

# NEW YORK

# CONVENTION

# ET SALE



JANUARY 13, 2023 • 6:00PM

**DOUBLE TREE BY HILTON**

EAST SYRACUSE, NY



# The New York Convention ET Sale

Friday, January 13, 2023 at 6:00PM

Double Tree by Hilton • East Syracuse, NY

Pre-Sale reception hosted by Trans Ova

**Sale manager's note:** *The NY ET Sale has provided breeders from around the globe an opportunity to acquire the finest genetics of every breeding philosophy! The deepest pedigrees of the breed will be represented! Call any member of the sale staff to leave your bids!*

**Catalog & Sale Updates can be viewed online @ [www.nyholsteinevents.com](http://www.nyholsteinevents.com)**

## Sale Staff

Dave Rama..... 607-435-0792  
-auctioneer  
Jeff King..... 518-791-2876  
-pedigrees  
Rick Verbeek..... 614-580-8662  
Patsy Gifford..... 607-316-0867  
Betsy Foote..... 518-744-7942  
Kevin Ziemba..... 315-730-6673  
Jason Zimmerman..... 585-481-5912  
David King..... 315-212-0032  
Tom Harkenrider..... 607-279-3160

## Lodging

Double Tree by Hilton 315-432-0200  
6301 State Route 298, East Syracuse, NY



*View/bid online in Real Time  
at [www.cowbuyer.com](http://www.cowbuyer.com)*

\*Bidders must pre-register & be pre-approved.

\*Contact Aaron Tompkins if you need  
assistance at 336-363-4639

**Terms of Sale:** Cash or good check sale day. Cattle purchased by an agent or a member of the sale staff on buyers behalf should be settled for by priority mail payment or money wire. Shipping on embryo purchases is the responsibility of the buyer unless otherwise noted in the catalog. Choices are 35% down sale day and balance due at calf pickup. Buyer must make choice before youngest calf is 4 months of age. Live lots selling must be picked up within 21 days of sale or \$4/day charge will be applied. For all other terms and conditions refer to the Holstein Association Terms and Conditions page in this catalog.

**Sale Location:** Double Tree by Hilton (GPS Address: 6301 State Route 298, East Syracuse, NY 13057)

Sale Managed By:



**New York Holstein Association, Inc.**  
PO Box 10, Dryden, NY 13053  
[www.nyholsteinevents.com](http://www.nyholsteinevents.com)  
Co-Executive Managers:  
Patsy Gifford 607-316-0867  
[giffordpatsy@gmail.com](mailto:giffordpatsy@gmail.com)  
Betsy Foote 518-744-7942  
[efoote0612@gmail.com](mailto:efoote0612@gmail.com)



**Copperedge Cu RI Mystery-ET  
UG-88 UUUUE**

2-01 295 26632 4.8 1289 3.9 1047 RIP  
(2nd Dam of Lot 1)



**Fullthrottle Medley Music  
EX-90 EEEVE**

3-09 347 44035 3.5 1540 3.0 1341 RIP  
(3rd Dam of Lot 1)

**LOT 1  
IVF Session**

*\*Buyer is purchasing rights to control the next IVF session(s). Buyer is guaranteed IVF sessions until a minimum of 8 #1 or #2 IVF embryos are produced. Embryo grades are determined at the time of transfer if fresh embryos or at time of freezing if freezing is requested by buyer. Buyer keeps all resulting embryos from these controlled IVF sessions. Buyer is responsible for all costs of the aspiration and mating sire decisions.*

**Dam of IVF Session:**

**Ar-Joy Tribute Mariah-ET**

3249069195 99%RHA-I HH5  
Born 12/26/21 12/22 PTA +3091GTPI  
+1238M +.18% +100F +.08% +63P  
+1077NMS\$ +6.2PL -.7DPR 2.72SCS  
+1.83T +2.35UDC +.68FLC  
+275FE +.5FI 1.9%SCE +1097CMS  
A2/A2 BB

**#2 GTPI Tribute daughter**

*\*Contracted to Genetics Hokkaido*

**IVF Flush history:**

12/27/22- 27 oocytes w/ 19 transferrable  
12/12/22- 18 oocytes w/ 14 transferrable  
11/28/22- 16 oocytes w/ 8 transferrable

**Duane & Marilyn Hershey**

1600 Althouse Rd  
Cochranville, PA 19330  
610-593-5998

**Plain-Knoll Lgcy Tribute-ET**

3149934634 12/22 PTA +2903GTPI  
+1407M +.05% +68F +.04% +55P  
+933NMS\$ +7.3PL -.4DPR 2.52SCS  
+1.00T +1.62UDC +.28FLC 81%R  
Legacy X EX-90 DOM Resolve

**Copperedge Cu RI Mystery-ET**

**2-08 VG-88 VVVVE 3205425626**  
12/22 PTA +2933GTPI +724M +94F  
+52P +848NMS\$ +3.3PL2.98SCS  
+2.52T +2.73UDC +1.00FLC  
2-01 295 26632 4.8 1289 3.9 1047 RIP  
Sire: Denovo 14652 Royal-ET  
(Pictured above)

**3rd Dam: (Pictured above)**

**Fullthrottle Medley Music  
EX-90 EEEVE**  
2-06 365 32220 4.0 1289 3.6 1169  
3-09 347 44035 3.5 1540 3.0 1341 RIP

**4th Dam:**

**Honeycrest Grnday Fantasia  
EX-90 VEVVE DOM**  
3-05 365 36241 4.6 1655 3.3 1191

**5th Dam: Honeycrest Mogul Fantasy-ET  
EX-90,2E EVVVE DOM**  
4-05 365 32890 4.6 1515 3.7 1201

**6th Dam: Lars-Acres Fel Festival-ET  
EX-91,2E EEEEE DOM**  
4-04 365 27940 4.4 1225 3.7 1041  
Lifetime 137490 4.5 6132 3.6 5012

**7th Dam: Markwell Durham Felice  
EX-92 EEEEE GMD-DOM**  
3-10 365 33960 3.9 1330 3.3 1115

**8th Dam: Markwell Outside Finesse-ET  
EX-90 EEVEV DOM**  
3-05 365 37870 4.0 1502 3.2 1226  
Lifetime 112630 4.1 4662 3.4 3782

**9th Dam: Ms Markwell Rudlp Rarity-ET  
VG-88 EEE+V**  
2-03 365 26080 3.9 1016 3.2 841

**10th Dam: Markwell Thor Renee-ET**

**11th Dam: Markwell Bstar E Raven-ET  
EX-95,3E EEEEE GMD-DOM**  
4-09 365 36610 4.3 1580 3.2 1185  
Lifetime 160020 4.1 6623 3.4 5458

*\*Queen of the Breed finalist\**  
*\*Over 100 EX descendants*

**12th Dam: Markwell Mark Elite  
EX-92,4E EEEVE GMD-DOM**  
7-00 365 36230 3.9 1426 3.0 1096  
Lifetime 211430 3.8 8108 3.4 7131

**13th Dam: Rockalli Mars Emily  
EX-94,4E EEEEE GMD-DOM**  
3-10 365 28370 3.7 1050 3.3 934  
Lifetime 182970 3.8 7016 3.3 5983



**Cookiecutter Epic Hazel-ET  
EX-92,2E EEVVE DOM**

*\*Nom. Global Impact Cow of the Year 2020  
(5th Dam of Lot 2)*



**Cookiecutter Al Hausen-ET  
UG-85 +UU+U**

2-02 300 24370 5.3 1286 3.7 849 RIP  
(2nd Dam of Lot 2)

**LOT 2  
IVF Session**

*\*Buyer is purchasing rights to control the next IVF session(s). Buyer is guaranteed IVF sessions until a minimum of 8 #1 or #2 IVF embryos are produced. Embryo grades are determined at the time of transfer if fresh embryos or at time of freezing if freezing is requested by buyer. Buyer keeps all resulting embryos from these controlled IVF sessions. Buyer is responsible for all costs of the aspiration and mating sire decisions.*

**Dam of IVF Session:**

**Cookiecutter Hlys Halias-ET**

3250084132 99%RHA-I  
Born 4/19/22 12/22 PTA +3069GTPI  
+1055M +.27% +119F +.11% +65P  
+1108NM\$ +5.2PL -1.1DPR 2.78SCS  
+1.29T +1.20UDC +.81FLC  
+311FE -.2FI 2.2%SCE +1131CMS  
A1/A2 AB

**IVF Flush history: (ALL pooled)**

11/3/22- 41 oocytes  
11/17/22- 36 oocytes  
12/1/22- 34 oocytes  
12/29/22- 35 oocytes

**Cookiecutter Holsteins, LLC**

583 Dean Rd  
Hudson Falls, NY 12839  
Luke Getty 518-428-5880

**Cookiecutter Holysmokes-ET**

3212874372 12/22 PTA +3064GTPI  
+1311M +.17% +100F +.08% +64P  
+959NM\$ +4.9PL -.4DPR 2.71SCS  
+1.96T +2.13UDC +1.29FLC 78%R  
Highjump X Renegade

**Cookiecutter Al Hausen-ET**

**2-10 VG-85 +VV+V 3209611664**  
12/22 PTA +2882GTPI +298M +108F  
+33P +993NM\$ +6.0PL +.8DPR  
+.63T +.52UDC +.55FLC  
2-02 300 24370 5.3 1286 3.7 849 RIP  
Sire: A-S-Cannon Frazzled Big Al-ET  
(Pictured above)

**3rd Dam: Cookiecutter A Hawaiki-ET  
VG-86 VGGVV**

1-11 301 26030 4.3 1119 3.4 882  
2-11 307 32000 3.7 1236 3.1 992

**4th Dam: Cookiecutter Jedi Hanawi  
EX-90 VEVVE**

3-08 345 37240 3.9 1462 3.2 1182  
5-09 296 35140 4.0 1391 3.3 1146  
LTD 171080 3.9 6594 3.2 5453  
-Just fresh w/ 6th calf!

**5th Dam: Cookiecutter Epic Hazel-ET  
EX-92,2E EEVVE DOM**

5-10 350 38080 4.3 1635 3.6 1354  
Lifetime 162440 4.3 7028 3.4 5539

*\*Nom. Global Impact Cow of the Year 2020*

**6th Dam: Cookiecutter Mom Halo-ET  
2-09 VG-88 VV+VE DOM**

2-00 365 35280 5.2 1819 3.7 1304

*\*Int'l Global Impact Cow of the Year 2019*

**7th Dam: Cookiecutter Gld Holler-ET  
VG-88 VVV+E DOM**

2-03 365 40730 3.5 1410 3.1 1249

*\*Nom. Int'l Global Cow of the Year 2016*

**8th Dam: Ms Kings-Rnsm Champ Haley-ET  
EX-90 EEVVE GMD-DOM**

3-11 365 43690 3.7 1625 3.1 1357

**9th Dam: Regancrest-JDV Hanna-ET  
EX-90 EEVVE**

4-07 365 45110 4.3 1922 3.2 1449

**10th Dam: Long-Haven Rudolph Dee-ET  
EX-90,2E EVVVE GMD-DOM**

2-11 365 32720 4.8 1565 3.8 1252  
Lifetime 166900 4.3 7099 3.5 5884

**11th Dam: Regancrest Elton Disrael-ET  
VG-88 EX-MS DOM**

2-04 365 33617 4.5 1499 3.5 1169

**Full bro: Regancrest Elton Durham-ET**

**12th Dam: Snow-N Denises Dellia  
EX-95,2E EEEEE GMD-DOM**  
6-00 365 35230 4.0 1425 3.0 1049  
Lifetime 180240 3.9 7108 3.2 5723

**13th Dam: Snow-N Dorys Denise  
EX-90,2E EX-MS GMD-DOM**

5-09 365 33350 3.8 1256 3.1 1038  
Lifetime 114010 3.6 4153 3.2 3649



**Kings-Ransom Leg Declimax-ET VG-87 UUUUU**

2-01 331 28570 4.6 1316 3.4 985

(3rd Dam of Lot 3)

**LOT 3  
IVF Session**

*\*Buyer is purchasing rights to control the next IVF session(s). Buyer is guaranteed IVF sessions until a minimum of 8 #1 or #2 IVF embryos are produced. Embryo grades are determined at the time of transfer if fresh embryos or at time of freezing if freezing is requested by buyer. Buyer keeps all resulting embryos from these controlled IVF sessions. Buyer is responsible for all costs of the aspiration and mating sire decisions.*

**Dam of IVF Session:**

**Kings-Ransom Deloras-ET**

3234747512 99%RHA-I  
Born 7/17/22 12/22 PTA +3054GTPI  
+1388M +.19% +109F +.07% +65P  
+1096NM\$ +5.9PL -1.4DPR 2.84SCS  
+1.54T +1.65UDC +1.18FLC  
+300FE -.5FI 1.7%SCE +1112CMS  
A1/A2 AE

#1 GTPI and #2 \$NM dau, of Jaffa

**Kings-Ransom Farm LLC**

311 King Rd  
Schuylerville, NY 12871  
Jeff King 518-791-2876

**Genosource Jaffa-ET**

3148918930 12/22 PTA +2852GTPI  
+1241M +.14% +90F +.06% +57P  
+961NM\$ +5.3PL -1.6DPR 2.86SCS  
+.79T +.63UDC +1.52FLC 81%R  
Nashville X VG-87 Jamaica

**Kings-Ransom Tas Defiant-ET**

3217449324 12/22 PTA +3022GTPI  
+1305M +103F +60P +999NM\$ +5.7PL  
+.0DPR +1.70T +1.97UDC +.62FLC  
-Due in April  
Sire: Leaninghouse Taos-ET

**3rd Dam: (Pictured above)**  
**Kings-Ransom Leg Declimax-ET**  
**VG-87 VVVVV**  
2-01 331 28570 4.6 1316 3.4 985

**4th Dam: Kings-Ransom Im Delicacy-ET**  
**VG-85 +V+V+**  
3-02 365 37020 5.2 1925 3.5 1296

**5th Dam: Kings-Ransom M Delicious-ET**  
**VG-85 +VG+V**  
1-11 365 34960 4.7 1659 3.2 1102

**6th Dam: Kings-Ransom KB Delicate-ET**  
**EX-93 EEEEE**  
4-03 305 35590 3.7 1302 2.8 992  
Lifetime 123000 3.7 4519 3.1 3835  
**3rd 4yr-old N-E Spring Nat'l 2019**

**7th Dam: Kings-Ransom It Distinct-ET**  
**VG-88 VEV+E DOM**  
4-05 337 36280 3.6 1306 3.1 1113  
Lifetime 110720 3.7 4119 3.1 3472

**8th Dam: Kings-Ransom Planet Dove**  
**EX-92,2E EEEEE DOM**  
5-04 306 35690 4.2 1493 3.2 1156  
Lifetime 211930 4.1 8667 3.2 6735

**9th Dam: Kings-Ransom Ramos Dame**  
**VG-87 VE+VV**  
6-11 305 34860 4.3 1503 3.5 1206  
Lifetime 173300 4.1 7124 3.5 6028

**10th Dam: Kings-Ransom Garter Dime-ET**  
**VG-86 GV++E**  
4-08 365 48280 3.5 1705 3.1 1479  
Lifetime 154410 3.6 5507 3.3 5033

**11th Dam: Kings-Ransom Win Desiree-ET**  
**VG-86 VVVVV GMD**  
2-0 365 36200 3.0 1101 3.2 1147  
Lifetime 105380 3.3 3458 3.4 3551

**12th Dam: Kings-Ransom Cel Dellia**  
**VG-86 +VVEV GMD-DOM**  
6-07 365 33630 3.2 1079 3.2 1066  
Lifetime 120880 3.3 4000 3.3 3994

**13th Dam: Kings-Ransom Mscot Dixie-ET**  
**VG-85 +EVGV DOM**  
4-01 365 32020 4.0 1267 3.3 1047  
Lifetime 134480 3.7 4965 3.4 4574

**14th Dam: Kings-Ransom Cleitus Dora**  
**VG-85 VV+V GMD-DOM**  
2-00 365 26440 3.7 989 3.3 882

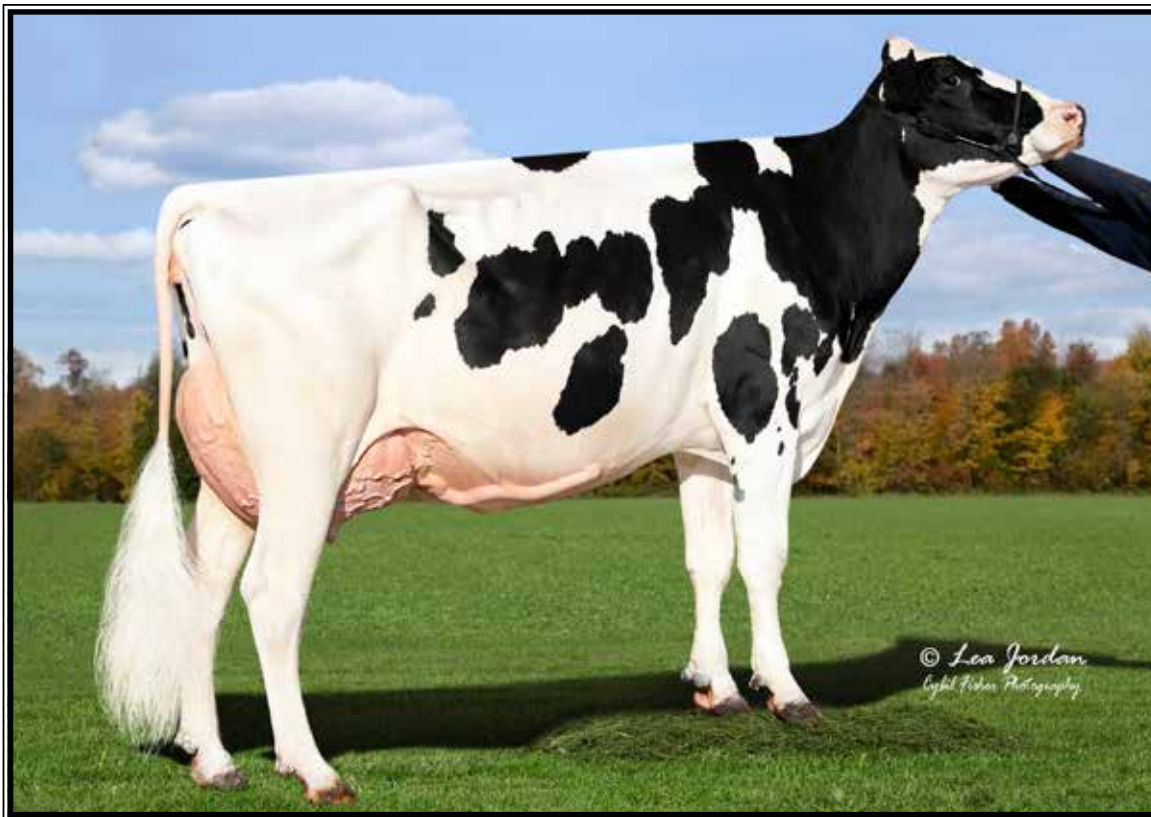

**AOT Renegade Letchworth-ET EX-91 EEGVE**

2-02 342 32930 4.7 1555 3.4 1110

(3rd Dam of Lot 4)

**LOT 4  
IVF Session**

*\*Buyer is purchasing rights to control the next IVF session(s). Buyer is guaranteed IVF sessions until a minimum of 8 #1 or #2 IVF embryos are produced. Embryo grades are determined at the time of transfer if fresh embryos or at time of freezing if freezing is requested by buyer. Buyer keeps all resulting embryos from these controlled IVF sessions. Buyer is responsible for all costs of the aspiration and mating sire decisions.*

**Dam of IVF Session:**

**AOT Monteverdi Lavendar-ET**

3234746758 99%RHA-I  
Born 2/14/22 12/22 PTA +3050GTPI  
+1540M +.20% +119F +.04% +61P  
+1070NMS +4.6PL -1.6DPR 2.87SCS  
+1.67T +2.07UDC +.57FLC  
+307FE -1.0FI 1.5%SCE +1081CMS  
A1/A2 BB

*\*Averages 24 oocytes/flush*

**AOT Genetics**

28 Coons Rd  
Valley Falls, NY 12185  
Tom Kugler 518-366-3901  
David King 315-212-0032

**Progenesis Monteverdi-ET**

13712919C 12/22 PTA +2948GTPI  
+1192M +.20% +105F +.05% +51P  
+966NMS +4.7PL -.8DPR 2.77SCS  
+1.24T +1.76UDC +.23FLC 78%R  
AltaZazzle X Positive

**AOT Highjump Lookout-ET**

3220248840 12/22 PTA +2940GTPI  
+1133M +92F +56P +900NMS +4.3PL  
+2.01T +2.81UDC +.79FLC  
-Fresh 11/20/22 & looks awesome!  
-1st test- 97 lbs 6.0%F 4.3%P  
Sire: AOT Highjump-ET

**3rd Dam: (Pictured above)**  
**AOT Renegade Letchworth-ET**  
**EX-91 EEGVE**  
2-02 342 32930 4.7 1555 3.4 1110

**4th Dam:**  
**Cherry-Acres Mod Lou-ET**  
**GP-82 +VG++**  
3-03 304 30890 4.8 1485 3.6 1124

**5th Dam:**  
**Ms TCF Cherry-Acres Lori-ET**  
**VG-87 VVVVV DOM**  
4-05 305 29550 4.0 1183 3.2 933  
Lifetime 105880 4.4 4673 3.4 3650

**6th Dam:**  
**Tiger-Lily Uno Leah-ET**  
**VG-87 +V+VV**  
4-03 358 31720 4.6 1448 3.3 1060  
Lifetime 103410 4.4 4573 3.2 3340

**7th Dam:**  
**Tiger-Lily Planet Limbo**  
**VG-85 +VG+V DOM**  
4-02 365 35750 3.7 1338 3.3 1193

**8th Dam: Tiger-Lily Bret Lonnie**  
**GP-82, VG-MS**  
3-03 338 29440 4.2 1246 3.3 979

**9th Dam:**  
**Tiger-Lily Magna Lucy-ET GP-82**  
2-02 365 30070 3.7 1123 3.3 995

**10th Dam: B-Y-U Addison Leora-ET**  
**VG-86 VE+GV GMD-DOM**  
3-11 365 37550 3.9 1458 3.4 1291  
Lifetime 130140 3.7 4781 3.4 4403

**11th Dam: Glen-Toctin Win Loretta-ET**  
**VG-85 +E+GV GMD-DOM**  
2-01 305 29380 3.4 1002 3.2 946

**12th Dam: Unicorn Celcius Lei-ET**  
**VG-86 VVEVV GMD-DOM**  
2-00 365 27840 4.5 1240 3.6 1001

**13th Dam: Unicorn Blackstar Lilly**  
**VG-87 EEV+V GMD-DOM**  
2-00 305 24910 4.0 1001 3.3 819

**14th Dam thru 16th Dams all VG or EX**



**Cherrypencol Lee-ET EX-91 EEVVEE**

3-06 365 30950 3.8 1164 3.7 1153

(3rd Dam of Lot 5)

**LOT 5  
IVF Session**

*\*Buyer is purchasing rights to control the next IVF session(s). Buyer is guaranteed IVF sessions until a minimum of 8 #1 or #2 IVF embryos are produced. Embryo grades are determined at the time of transfer if fresh embryos or at time of freezing if freezing is requested by buyer. Buyer keeps all resulting embryos from these controlled IVF sessions. Buyer is responsible for all costs of the aspiration and mating sire decisions.*

**Dam of IVF Session:**

**Cherrypencol K Lexi-ET**

3227859646 99%RHA-I  
Born 3/7/22 12/22 PTA +3028GTPI  
+593M +.32% +115F +.09% +43P  
+1122NM\$ +7.1PL -.8DPR 2.55SCS  
+.68T +2.05UDC +.10FLC  
+271FE +.1FI 1.9%SCE +1131CMS\$  
A1/A2 AE

**IVF Flush history:**

10/5/22- 19 oocytes w/ 11 embryos  
10/19/22- 8 oocytes (pooled)  
11/16/22- 25 oocytes (pooled)  
12/14/22- 10 oocytes (pooled)

**Pen-Col Farms & Hembury Farms**

PO Box 528

Millville, PA 17846

Denny Wolff 570-380-3456

Ron Hembury 570-220-7413

**Clear-Echo Max Kashton-ET**

3205704153 12/22 PTA +3048GTPI  
+941M +.28% +118F +.07% +49P  
+1096NM\$ +6.2PL +.1DPR 2.63SCS  
+1.45T +1.48UDC +.28FLC 81%R  
Big Al X GP-83 Blowtorch

**Cherrypencol L Lee-ET**

3208410629 12/22 PTA +2876GTPI  
+375M +84F +41P +896NM\$ +6.3PL  
-.5DPR +1.52T +1.81UDC +.28FLC  
-Recently fresh

Sire: Pine-Tree CW Legacy-ET

\*11 offspring over +3000G up to +3111G

\*7 offspring over +1100NM up to +1171NM

**3rd Dam: (Pictured above)**

Cherrypencol Lee-ET  
EX-91 EEVVEE  
2-04 365 26797 4.6 1222 3.6 965  
3-06 365 30950 3.8 1164 3.7 1153

**4th Dam:**

Cherry-Acres Jedi Lauri-ET  
VG-85 VV+GV  
4-00 314 31140 3.5 1083 3.4 1049

**5th Dam:**

Ms TCF Cherry-Acres Lori-ET  
VG-87 VVVVV DOM  
4-05 305 29550 4.0 1183 3.2 933  
Lifetime 105880 4.4 4673 3.4 3650

**6th Dam:**

Tiger-Lily Uno Leah-ET  
VG-87 +V+VV  
4-03 358 31720 4.6 1448 3.3 1060  
Lifetime 103410 4.4 4573 3.2 3340

**7th Dam:**

Tiger-Lily Planet Limbo  
VG-85 +VG+V DOM  
4-02 365 35750 3.7 1338 3.3 1193

**8th Dam: Tiger-Lily Bret Lonnie  
GP-82, VG-MS**

3-03 338 29440 4.2 1246 3.3 979

**9th Dam:**

Tiger-Lily Magna Lucy-ET GP-82  
2-02 365 30070 3.7 1123 3.3 995

**10th Dam: B-Y-U Addison Leora-ET**

VG-86 VE+GV GMD-DOM  
3-11 365 37550 3.9 1458 3.4 1291  
Lifetime 130140 3.7 4781 3.4 4403

**11th Dam: Glen-Toctin Win Loretta-ET**

VG-85 +E+GV GMD-DOM  
2-01 305 29380 3.4 1002 3.2 946

**12th Dam: Unicorn Celcius Lei-ET**

VG-86 VVEVV GMD-DOM  
2-00 365 27840 4.5 1240 3.6 1001

**13th Dam: Unicorn Blackstar Lilly**

VG-87 EEV+V GMD-DOM  
2-00 305 24910 4.0 1001 3.3 819

14th Dam thru 16th Dams all VG or EX





**Cookiecutter Dta Habitan-ET  
EX-90 EVVVE DOM**

2-04 365 36280 4.7 1706 3.3 1214  
(4th Dam of Lot 6 & 2nd Dam of Lot 12)



**AOT Marius Hello-ET  
VG-85 +U+UU  
(3rd Dam of Lot 6)**

**LOT 6  
IVF Session**

*\*Buyer is purchasing rights to control the next IVF session(s). Buyer is guaranteed IVF sessions until a minimum of 8 #1 or #2 IVF embryos are produced. Embryo grades are determined at the time of transfer if fresh embryos or at time of freezing if freezing is requested by buyer. Buyer keeps all resulting embryos from these controlled IVF sessions. Buyer is responsible for all costs of the aspiration and mating sire decisions.*

**Dam of IVF Session:**

**AOT-KR Hocus-ET**

3234746997 99%RHA-I  
Born 4/7/22 12/22 PTA +3014GTPI  
+1190M +.19% +100F +.08% +59P  
+1106NMS\$ +6.3PL -.1DPR 2.77SCS  
+.78T +1.55UDC +.36FLC  
+283FE +.7FI 2.2%SCE +1123CMS\$  
A1/A2 BB

*Mapleview Dairy c/o Jordan Fisher*

307 Jones Rd.  
Madrid, NY 13660  
315-261-8234

**Winstar Greycup-ET**

3212150599 12/22 PTA +2926GTPI  
+932M +.23% +103F +.08% +53P  
+1088NMS\$ +6.6PL +.7DPR 2.73SCS  
+.08T +.52UDC -.65FLC 79%R  
AltaZazzle X VG-86 Crimson

**AOT-KR Ragnar Hoot-ET**

3218063483 12/22 PTA +2879GTPI  
+394M +.24% +84F +45P +939NMS\$  
+5.4PL +.3DPR +.86T +2.15UDC  
Sire: Aurora Ragnar-ET

3rd Dam: (Pictured above)  
AOT Marius Hello-ET  
VG-85 +V+VV  
2-06 232 17490 4.6 812 3.4 591

4th Dam: (Pictured above)  
Cookiecutter Dta Habitan-ET  
EX-90 EVVVE DOM  
2-04 365 36280 4.7 1706 3.3 1214  
\*Nom. Global Cow of the Year 2020

5th Dam: Cookiecutter Day Haley-ET  
VG-88 VEVVE DOM  
2-00 365 35140 3.9 1379 3.4 1192

6th Dam: Cookiecutter Mom Halo-ET  
2-09 VG-88 VV+VE DOM  
2-00 365 35280 5.2 1819 3.7 1304  
\*Global Impact Cow of the Year 2019!

7th Dam: Cookiecutter Gld Holler-ET  
VG-88 VVV+E DOM  
2-03 365 40730 3.5 1410 3.1 1249  
\*Nom. Int'l Cow of the Year 2016

8th Dam: Ms Kings-Rnsm Champ Haley-ET  
EX-90 EEVVE GMD-DOM  
3-11 365 43690 3.7 1625 3.1 1357

9th Dam: Regancrest-JDV Hanna-ET  
EX-90 EEVVE  
4-07 365 45110 4.3 1922 3.2 1449

10th Dam: Long-Haven Rudolph Dee-ET  
EX-90,2E EVVVE GMD-DOM  
2-11 365 32720 4.8 1565 3.8 1252  
Lifetime 166900 4.3 7099 3.5 5884

11th Dam: Regancrest Elton Disrael-ET  
VG-88 EX-MS DOM  
2-04 365 33617 4.5 1499 3.5 1169

Full brother: 7H05157 Durham  
12th Dam: Snow-N Denises Dellia  
EX-95,2E EEEEE GMD-DOM  
6-00 365 35230 4.0 1425 3.0 1049  
Lifetime 180240 3.9 7108 3.2 5723

13th Dam: Snow-N Dorys Denise  
EX-90,2E EX-MS GMD-DOM  
5-09 365 33350 3.8 1256 3.1 1038  
Lifetime 114010 3.6 4153 3.2 3649

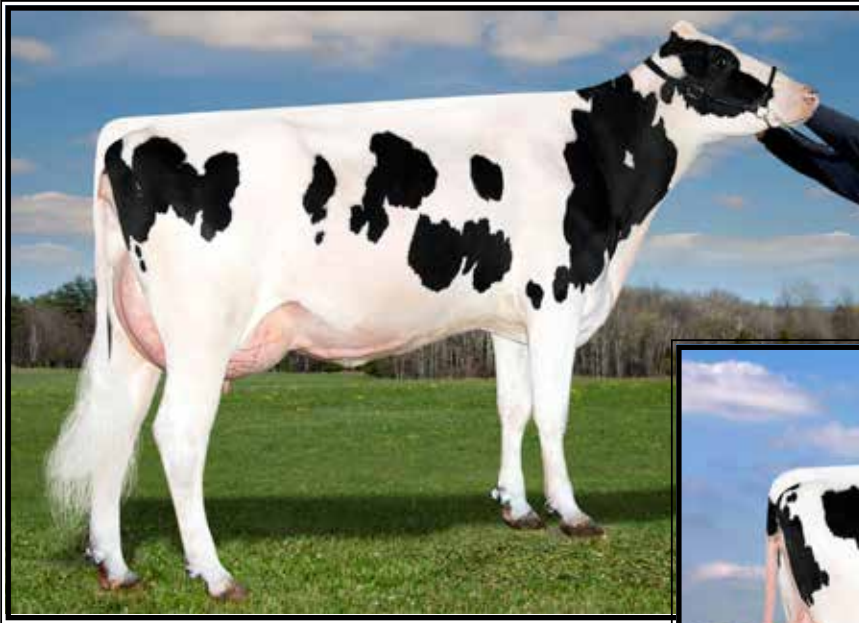

**Main-Drag Rubicon Email  
EX-91,2E EEVVEE**

3-09 365 44440 4.1 1822 3.3 1462  
(5th Dam of Lot 7)



**Main-Drag Fgship Embolic-ET  
UG-87 E+UUU**

2-10 312 35880 3.7 1345 3.3 1171  
(4th Dam of Lot 7)

**LOT 7  
IVF Session**

*\*Buyer is purchasing rights to control the next IVF session(s). Buyer is guaranteed IVF sessions until a minimum of 8 #1 or #2 IVF embryos are produced. Embryo grades are determined at the time of transfer if fresh embryos or at time of freezing if freezing is requested by buyer. Buyer keeps all resulting embryos from these controlled IVF sessions. Buyer is responsible for all costs of the aspiration and mating sire decisions.*

**Dam of IVF Session:**

**AOT Jericho Estelle-ET-ET**

3245699109 99%RHA-I  
Born 5/26/22 12/22 PTA +3039GTPI  
+2112M +.15% +126F +.01% +70P  
+1060NM\$ +3.8PL -2.8DPR 2.90SCS  
+1.59T +1.44UDC +.65FLC  
+327FE -1.4FI 1.6%SCE +1065CMS  
A2/A2 AA  
+195 CFP

**Flush History:**

11/16/22 aspiration w/ 26 transfers  
12/7/22 aspiration w/ 13 transfers

**Fly-Higher Holsteins LLC**

28 Coons Rd  
Valley Falls, NY 12185  
Tom Kugler 518-366-3901

*\*Unique pedigree!*

**Genosource Jericho-ET**

3200059631 12/22 PTA +2970GTPI  
+1800M +.15% +115F +.04% +67P  
+929NM\$ +3.2PL -2.6DPR 2.90SCS  
+1.74T +1.57UDC +.87FLC 81%R  
Charl X VG-87 Jamaica

**Cookiecutter Emelia-ET**

2-06 VG-85 VVV++ 3213673208  
12/22 PTA +2961GTPI +1725M +96F  
+59P +982NM\$ +5.2PL -.8DPR  
+1.40T +1.54UDC +.65FLC  
2-01 283 23547 3.7 868 3.2 753 RIP  
-Due back 7/12/23  
Sire: Pine-Tree Acura-ET

3rd Dam: Cookiecutter Embark  
VG-85 VV++V  
2-03 324 28580 3.9 1104 3.4 960  
-sired by Delta

4th Dam: (Pictured above)  
Main-Drag Fgship Embolic-ET  
VG-87 E+VVV  
2-10 312 35880 3.7 1345 3.3 1171  
3-10 299 32270 4.3 1376 3.2 1017

5th Dam: (Pictured above)  
Main-Drag Rubicon Email  
EX-91,2E EEVVEE  
3-09 365 44440 4.1 1822 3.3 1462  
Lifetime 173550 4.1 7202 3.0 2551

6th Dam: Winterhlm-WG Emotional  
VG-88 EEVVV  
3-01 349 39950 3.4 1374 2.9 1178  
6-01 358 41260 3.9 1605 3.0 1218  
Lifetime 194210 3.7 7144 3.1 5927

7th Dam: Winterhlm-WG Bax Elated-ET  
EX-92 EEEEE GMD  
6-07 365 51600 3.8 1973 3.0 1532  
Lifetime 197720 3.6 7177 3.2 6234

8th Dam: Winterhlm-WG BG Elation-ET  
EX-93,2E EEE+E  
5-01 365 41730 3.2 1348 3.4 1418  
Lifetime 114160 3.4 3885 3.5 3963

9th Dam: Ridgedale Emotion-ET  
EX-90 VEEVE  
4-00 365 27600 3.5 967 3.4 932

10th Dam: Ridgedale Emera  
EX-95,4E EEEEE  
8-00 365 34200 4.0 1374 3.2 1098  
Lifetime 178150 4.1 7309 3.4 6011

\*2nd E. Fall Nat'l 125,000 lb cow 2008  
11th Dam: Ridgedale Emma-ET  
VG-88 VEVEE  
2-07 365 29680 3.6 1062 3.2 954

12th Dam: Ridgedale Fond Example  
EX-95,3E EEEEE GMD  
7-04 365 46050 3.8 1741 2.8 1267  
Lifetime 185450 3.7 6854 3.1 5829

\*3rd E. Spr. Nat'l Produce of Dam 1996  
13th Dam thru 15th Dams ALL VG or EX



**Pine-Tree 7593 Purs 8418-ET GP-84 U++U+**  
(2nd Dam of Lot 8)

## LOT 8 choice

*\*Buyers choice of the 2 heifers below*

*Pine-Tree Dairy*  
8586 Benner Rd  
Marshallville, OH 44645  
330-466-8916

### Pine-Tree 688 Empow 9709-ET

3254487766 99%RHA-I  
Born 9/12/22 12/22 PTA +3037GTPI  
+790M +.29% +113F +.08% +48P  
+1116NMS\$ +6.8PL +.8DPR 2.77SCS  
+1.19T +1.03UDC +.64FLC  
+280FE +1.5FI 1.6%SCE +1134CMS\$  
A1/A2 BB

### Pine-Tree 688 Empow 9724-ET

3254487781 99%RHA-I  
Born 9/19/22 12/22 PTA +3025GTPI  
+794M +.28% +110F +.10% +53P  
+1097NMS\$ +6.4PL +.1DPR 2.68SCS  
+1.09T +1.13UDC +.13FLC  
+277FE +.8FI 1.8%SCE +1120CMS\$  
A1/A2 BB

### TTM Zazzle Empower-ET

3220448615 12/22 PTA +2924GTPI  
+1404M +.13% +91F +.04% +56P  
+1000NMS\$ +5.6PL -.4DPR 2.74SCS  
+1.07T +1.18UDC +.04FLC 78%R  
AltaZazzle X VG-86 Riveting

### Pine-Tree 8418 Flier 688-ET

3228682758 12/22 PTA +2993GTPI  
+954M +102F +56P +1085NMS\$ +6.5PL  
+.2DPR +1.18T +.75UDC +.64FLC  
-Due 6/23/23  
Sire: Winstar Big Al Highflier-ET

2nd Dam (Pictured above)  
Pine-Tree 7593 Purs 8418-ET  
GP-84 V++V+ 12/22 PTA +1110NMS  
2-01 330 31370 5.0 1555 3.9 1221  
\*37 offspring over +1100NMS  
\*29 offspring over +3000GTPI

3rd Dam:  
Pine-Tree Era Achie 7593-ET  
GP-82 +VG++  
1-10 365 35130 5.0 1758 3.1 1084  
\*Dam of 29H19580 Pine-Tree Tennessee

4th Dam:  
Sandy-Valley Morgan Era-ET  
GP-83 +G+V+ GMD-DOM  
2-02 365 34790 4.2 1450 3.6 1258

5th Dam:  
Sandy-Valley RBS Emerald  
VG-88 EEVVV GMD  
3-11 348 42010 4.2 1771 3.1 1316  
Lifetime 184897 4.1 7552 3.2 5988  
\*Mat. sister is the Dam of 'Rubicon'

6th Dam:  
Sandy-Valley Plane Sapphire  
VG-87 VV+VV DOM  
2-00 365 39130 3.3 1301 3.0 1175

7th Dam:  
Sandy-Valley Bolt Sheila-ET  
EX-90 EEVEV  
2-02 365 44790 3.6 1607 2.9 1294

8th Dam: Sandy-Valley Forbid Sully  
VG-87, VG-MS GMD  
2-03 365 35110 3.7 1310 3.1 1095

9th Dam: Orthoapple Marshall Alia-ET  
VG-89, VG-MS GMD-DOM

10th Dam: Regancrest-JB Tatum-ET  
VG-87, VG-MS DOM

11th Dam: Regancrest Tesk Della  
EX-90 VEVEE GMD-DOM

12th Dam: Snow-N Denises Dellia  
EX-95,2E GMD-DOM

13th Dam: Snow-N Dorys Denise  
EX-90,2E EX-MS GMD-DOM



**Sheland Duke Daylily-ET VG-85 +UG+U**

1-10 365 31150 3.3 1042 3.2 1003

(3rd Dam of Lot 9)

**LOT 9**

**Sheland Moonwalker Dream-ET**

32576109421 99%RHA-I  
Born 11/1/22 12/22 PTA +3016GTPI  
+1958M +.10% +106F +.03% +69P  
+1140NMS +6.6PL -1.1DPR 2.82SCS  
+.88T +1.26UDC +.22FLC  
+311FE -.4FI 1.8%SCE +1149CMS  
A2/A2 AB +1262DWPS

**Sheland Farms LLC**

12043 County Route 79  
Adams, NY 13605  
315-486-1263

**Cherryencol Moonwalker-ET**

3215568705 12/22 PTA +3009GTPI  
+1578M +.09% +87F +.03% +58P  
+1115NMS +7.2PL +.9DPR 2.72SCS  
+1.22T +1.81UDC -.26FLC 78%R  
Moonshiner X Legacy

**Sheland Conway Darcy-ET**

3239140631 12/22 PTA +2897GTPI  
+1369M +109F +60P +951NMS +4.4PL  
+1.08T +.84UDC +.85FLC  
Sire: Sandy-Valley R Conway-ET

**2nd Dam:**

**Sheland Rome Diamond-ET**  
2-00 227 15730 3.7 580 3.5 557

**3rd Dam: (Pictured above)**

**Sheland Duke Daylily-ET**  
**VG-85 +VG+V**  
1-10 365 31150 3.3 1042 3.2 1003

**4th Dam:**

**Sheland Lawman Daffodil**  
**VG-86 VVV+V**  
5-06 365 30970 4.6 1414 3.5 1077  
Lifetime 106250 4.3 4594 3.5 3754

**5th Dam:**

**North-Echo Day 2905-ET**  
**VG-88 VE+GE**  
4-02 365 29830 4.0 1195 3.3 997  
Lifetime 116330 4.0 4659 3.1 3655

**6th Dam:**

**North-Echo Planet 1981-ET**  
**VG-87 VE+VV**  
4-05 365 30510 4.6 1404 3.3 1017  
Lifetime 110130 4.3 4728 3.3 3677

**7th Dam:**

**North-Fork Bret 4001-ET**  
**VG-87 VVVVV DOM**  
5-02 365 33290 3.2 1073 3.2 1068  
Lifetime 104600 3.7 3879 3.4 3508

**8th Dam:**

**Kings-Ransom DB Digital-ET**  
**EX-92,2E EEEVE GMD-DOM**  
4-04 365 40020 4.1 1651 3.1 1327  
Lifetime 112410 4.3 4846 3.3 3688

**9th Dam: Pen-Col Mtoto Dima-ET**

**VG-88 EEVVV GMD-DOM**  
7-02 365 45430 3.8 1723 3.1 1411  
Lifetime 193470 3.9 7523 3.0 5880

**10th Dam: Pen-Col Commotion Deanna**

**EX-91,2E GMD-DOM**  
5-00 365 36060 4.8 1730 3.2 1167  
Lifetime 105370 4.6 4890 3.4 3635

**11th Dam thru 16th Dams all VG or EX**



**Pine-Tree Ramos Alexia-ET EX-93,3E EEVEE**

Lifetime 170890 4.5 7742 3.5 5959

(7th Dam of Lot 10)

**LOT 10**

**Cherry-Lily Daze F 6537-ET**

3242815377 99%RHA-I  
 Born 7/27/22 12/22 PTA +2935GTPI  
 +626M +.21% +83F +.09% +45P  
 +1051NMS +6.7PL +1.2DPR 2.68SCS  
 +.51T +1.77UDC +.16FLC  
 +244FE +1.7FI 1.6%SCE +1072CMS  
 A1/A2 BB

**Hembury Farms & Marshman Farms**

3119 Muncy Exchange Rd  
 Muncy, PA 17756  
 Ron Hembury 570-220-7413  
 John Marshman 607-843-5881

**T-Spruce G Frost Bite-ET**

3220234128 12/22 PTA +3055GTPI  
 +1700M +.14% +106F +.06% +70P  
 +1242NMS +6.5PL +.5DPR 2.78SCS  
 +.07T +.80UDC -.20FLC 78%R  
 Granada X GP-83 DOM Lionel

**Cherry-Lily Zaz Daze-ET**

3228724247 12/22 PTA +2847GTPI  
 +593M +105F +38P +928NMS +5.1PL  
 +.66T +1.57UDC -.55FLC  
 -Due in Spring  
 Sire: Peak AltaZazzle-ET

**2nd Dam: Majr 7437 Dynasty 528-ET VG-85 +VV+V**  
 1-11 348 29270 4.5 1322 3.7 1078  
**3rd Dam: Pine-Tree 6707 Heli 7437-ET**  
**4th Dam: Pine-Tree 5965 Josu 6707-ET GP-80**  
 2-11 365 39940 4.3 1732 3.3 1332  
 4-01 365 41880 4.3 1818 3.2 1331  
 Lifetime 124630 4.3 5351 3.3 4067  
**5th Dam: Pine-Tree 5076 Numi 5965-ET**  
**6th Dam: Pine-Tree 4075 Osty 5076-ET VG-87 VVVVV**  
 5-01 358 44150 3.8 1692 3.0 1324  
 Lifetime 207410 3.8 7784 3.1 6349  
**7th Dam: (Pictured above) Pine-Tree Ramos Alexia-ET EX-93,3E EEVEE**  
 4-02 324 29200 4.5 1317 3.5 1024  
 Lifetime 170890 4.5 7742 3.5 5959  
**8th Dam: Mtn-View-S Boliv Alexa-ET EX-91,2E EEEEE DOM**  
 5-05 324 35744 3.6 1304 2.9 1030  
 Lifetime 168660 3.9 6608 3.2 3479  
**9th Dam: Jafral Zack Abby-ET VG-88 VEEVV GMD-DOM**  
 2-04 365 38110 4.2 1597 3.5 1341  
**10th Dam: Jafral Prelude Prissy VG-86 VV+VV GMD-DOM**  
 1-11 365 36629 3.7 1365 3.7 1355  
**11th Dam: Jafral Wister Raven-ET VG-88 VEEVV GMD-DOM**  
 3-09 365 40663 4.1 1682 3.6 1452  
**12th Dam: Briarpatch-R Raven-ET VG-87 VE+E GMD-DOM**  
 5-00 365 40860 3.9 1609 3.6 1470  
**13th Dam: Rilara Mars Las Ravena EX-91 EVEE GMD-DOM**  
 4-03 305 29030 4.6 1330  
**14th Dam: Rilara Haven Charming Las-TW VG-87 VEEVV GMD-DOM**  
 6-10 365 30490 3.4 1029 3.1 935  
 Lifetime 164400 3.4 5651 3.1 2187  
**15th Dam: Rag Apple Locust-Grove Charm VG-86 +EVV GMD-DOM**

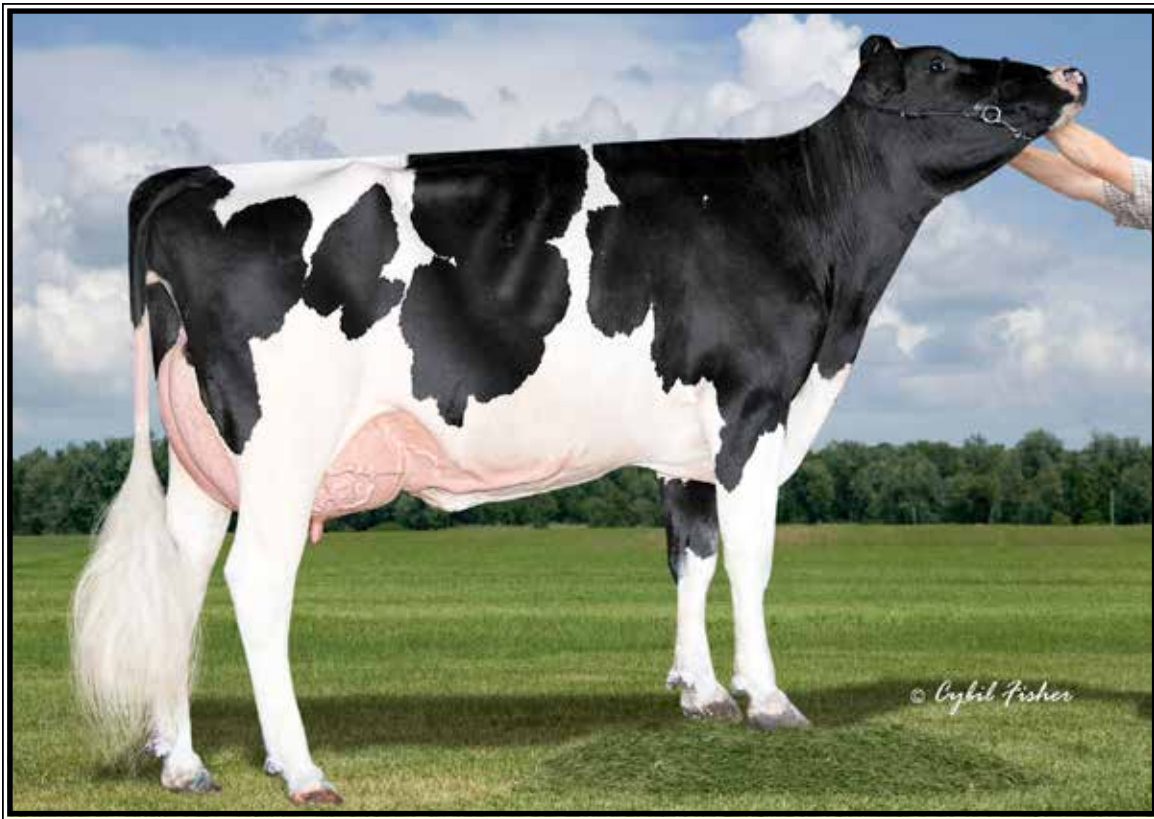

**AOT Salvatore Hiccup-ET\*RC UG-87 UU+UU**

3-05 302 39700 4.0 1596 3.2 1286

(2nd Dam of Lot 11 & 3rd Dam of Lot 12)

**LOT 11 #1623**

**AOT McDonald Hummus-RED-ET**

3250270789 99%RHA-I  
 Born 5/9/22 12/22 PTA +2780GTPI  
 +959M +.00% +37F +.01% +32P  
 +741NMS +6.9PL +1.4DPR 2.56SCS  
 +1.93T +2.61UDC +1.02FLC  
 +122FE +1.5FI 1.4%SCE +751CMS  
 A1/A1 BB

\*Red & White w/ high genomics!

**AOT Genetics**

28 Coons Rd  
 Valley Falls, NY 12185  
 Tom Kugler 518-366-3901  
 David King 315-212-0032

**Aprilday McDonald-P-RED-ET\*PC**

3201598569 12/22 PTA +2715GTPI  
 +251M +.14% +49F +.04% +19P  
 +597NMS +4.7PL +.4DPR 2.55SCS  
 +2.26T +2.76UDC +1.54FLC 81%R  
 Ronald X EX-90 Pat

**AOT Ronald Hazelton-RED-ET**

3220248892 12/22 PTA +2718GTPI  
 +1556M +38F +40P +727NMS +6.5PL  
 +.1DPR +1.88T +2.09UDC +.79FLC  
 -Due 6/14/23  
 Sire: Trent-Way-JS Ronald-ET

**2nd Dam: (Pictured above)**  
**AOT Salvatore Hiccup-ET\*RC**  
**VG-87 VV+VV**  
 3-05 302 39700 4.0 1596 3.2 1286  
 \*Nom. Global Red/RC Cow of the Year by  
 Holstein International 2020

**3rd Dam: Cookiecutter Ssire Has-ET**  
**VG-88 EE++E DOM**  
 3-11 365 43860 4.0 1747 3.4 1485  
 Lifetime 105510 4.4 4638 3.5 3676  
 \*Dam of 14HO7770 Helix  
 \*Nom. Global Cow of the Year 2020

**4th Dam: Cookiecutter Mom Halo-ET**  
**2-09 VG-88 VV+VE DOM**  
 2-00 365 35280 5.2 1819 3.7 1304  
 \*Global Cow of the Year 2019

**5th Dam: Cookiecutter Gld Holler-ET**  
**VG-88 VVV+E DOM**  
 2-03 365 40730 3.5 1410 3.1 1249  
 \*Nom. Int'l Cow of the Year 2016

**6th Dam: Ms Kings-Rnsm Champ Haley**  
**EX-90 EEVEE GMD-DOM**  
 3-11 365 43690 3.7 1625 3.1 1357

**7th Dam: Regancrest-JDV Hanna-ET**  
**EX-90 EEVVE**  
 4-07 365 45110 4.3 1922 3.2 1449

**8th Dam: Long-Haven Rudolph Dee-ET**  
**EX-90,2E EVVEE GMD-DOM**  
 2-11 365 32720 4.8 1565 3.8 1252  
 Lifetime 166900 4.3 7099 3.5 5884

**9th Dam: Regancrest Elton Disrael-ET**  
**VG-88 EX-MS DOM**  
 2-04 365 33617 4.5 1499 3.5 1169  
**Full brother: 7HO5157 Durham**

**10th Dam: Snow-N Denises Dellia**  
**EX-95,2E EEEEE GMD-DOM**  
 6-00 365 35230 4.0 1425 3.0 1049  
 Lifetime 180240 3.9 7108 3.2 5723  
 \*Dam of sires 'Durham' & 'Dundee'

**11th Dam: Snow-N Dorys Denise**  
**EX-90,2E EX-MS GMD-DOM**  
 5-09 365 33350 3.8 1256 3.1 1038  
 Lifetime 114010 3.6 4153 3.2 3649



**AOT Mark Hotshot-ET VG-87 UU+UU**  
(2nd Dam of Lot 12)

**LOT 12 #27553**

**AOT Ranger Hule-RED-ET\*P0**

3234747627 99%RHA-I  
Born 8/10/22 12/22 PTA +2690GTPI  
+1028M +.10% +69F +.03% +41P  
+817NMS +5.7PL -.4DPR 2.71SCS  
+.55T +.74UDC -.12FLC  
+195FE +.0FI 2.2%SCE +829CMS  
A1/A2 BB

**\*Polled, Red & Genomics!**

**\*Ready to IVF**

**AOT Genetics**

28 Coons Rd  
Valley Falls, NY 12185  
Tom Kugler 518-366-3901  
David King 315-212-0032

**3Star OH Ranger-RED-ET**

688600952 12/22 PTA +2887GTPI  
+807M +.15% +73F +.05% +39P  
+909NMS +6.9PL +.0DPR 2.61SCS  
+1.80T +1.60UDC +1.24FLC 79%R  
Rubels-RED X Salvatore

**AOT Boeing Halee-RED-ET**

3214488427 12/22 PTA +2722GTPI  
+1119M +75F +44P +728NMS +3.8PL  
+1.05T +1.26UDC +.29FLC  
-Due 4/7/23  
Sire: Dewgood 737 Boeing-P-RED\*PC

**2nd Dam: (Pictured above)**  
**AOT Mark Hotshot-ET**

**VG-87 VV+VV**  
3-00 133 10534 4.2 695 3.2 527 RIP

**3rd Dam: (Pictured w/ Lot 11)**  
**AOT Salvatore Hiccup-ET\*RC**

**VG-87 VV+VV**  
3-05 302 39700 4.0 1596 3.2 1286  
*\*Nom. Global Red/RC Cow of the Year by Holstein International 2020*

**4th Dam: Cookiecutter Ssire Has-ET**

**VG-88 EE++E DOM**  
3-11 365 43860 4.0 1747 3.4 1485  
Lifetime 105510 4.4 4638 3.5 3676

**\*Dam of 14HO7770 Helix**

*\*Nom. Global Cow of the Year 2020*

**5th Dam: Cookiecutter Mom Halo-ET**

**2-09 VG-88 VV+VE DOM**  
2-00 365 35280 5.2 1819 3.7 1304

*\*Global Cow of the Year 2019*

**6th Dam: Cookiecutter Gld Holler-ET**

**VG-88 VVV+E DOM**  
2-03 365 40730 3.5 1410 3.1 1249

*\*Nom. Int'l Cow of the Year 2016*

**7th Dam: Ms Kings-Rnsm Champ Haley**

**EX-90 EEVVE GMD-DOM**  
3-11 365 43690 3.7 1625 3.1 1357

**8th Dam: Regancrest-JDV Hanna-ET**

**EX-90 EEVVE**  
4-07 365 45110 4.3 1922 3.2 1449

**9th Dam: Long-Haven Rudolph Dee-ET**

**EX-90,2E EVVEE GMD-DOM**  
2-11 365 32720 4.8 1565 3.8 1252  
Lifetime 166900 4.3 7099 3.5 5884

**10th Dam: Regancrest Elton Disrael-ET**

**VG-88 EX-MS DOM**  
2-04 365 33617 4.5 1499 3.5 1169

**Full brother: 7HO5157 Durham**

**11th Dam: Snow-N Denises Dellia**

**EX-95,2E EEEEE GMD-DOM**  
6-00 365 35230 4.0 1425 3.0 1049

Lifetime 180240 3.9 7108 3.2 5723

**12th Dam: Snow-N Dorys Denise**

**EX-90,2E EX-MS GMD-DOM**  
5-09 365 33350 3.8 1256 3.1 1038



**AOT Fabulous Henley-ET EX-92 EE+EE**

2-03 365 34640 4.4 1515 3.4 1182

(Dam of Lot 13)

**LOT 13 Embryos**

\*Selling 5-#1 IVF female embryos sired by Dropbox

\*Embryos are EU qualified.

Embryo PA = 2853GTPI +689NMS +70F +3.7PL +2.95T +2.84UDC

\*Genomic and type super combo!

**AOT Genetics**

28 Coons Rd

Valley Falls, NY 12185

Tom Kugler 518-366-3901

David King 315-212-0032

**Kings-Ransom Dropbox-ET**

3224437486 12/22 PTA +2934GTPI

+787M +.16% +76F +.07% +46P

+740NMS +3.9PL -.2DPR 2.71SCS

+3.23T +3.08UDC +1.34FLC 79%R

Highjump X EX-91 Casper

**AOT Fabulous Henley-ET**

**4-03 EX-92 EE+EE HH5**

3147987823 12/22 PTA +2772GTPI

+976M +64F +37P +638NMS +3.5PL

+2.67T +2.80UDC +.73FLC

2-03 365 34640 4.4 1515 3.4 1182

4-01 117 14897 4.3 640 2.9 437 RIP

Last test- 132 lbs 4.2%F

Sire: Progenesis Fabulous-ET

(Pictured above)

\*11th generation EX mammary!

**2nd Dam: (Pictured w/ Lot 6)**

**Cookiecutter Dta Habitan-ET**

**EX-90 EVVVE DOM**

2-04 365 36280 4.7 1706 3.3 1214

\*Nom. Global Cowe of the Year 2020

**3rd Dam:**

**Cookiecutter Day Haley-ET**

**VG-88 VEVVE DOM**

2-00 365 35140 3.9 1379 3.4 1192

**4th Dam:**

**Cookiecutter Mom Halo-ET**

**2-09 VG-88 VV+VE DOM**

2-00 365 35280 5.2 1819 3.7 1304

\*Global Impact Cow of the Year 2019!

**5th Dam: Cookiecutter Gld Holler-ET**

**VG-88 VVV+E DOM**

2-03 365 40730 3.5 1410 3.1 1249

\*Nom. Int'l Cow of the Year 2016

**6th Dam:**

**Ms Kings-Rnsm Champ Haley-ET**

**EX-90 EEVVE GMD-DOM**

3-11 365 43690 3.7 1625 3.1 1357

**7th Dam: Regancrest-JDV Hanna-ET**

**EX-90 EVVVE**

4-07 365 45110 4.3 1922 3.2 1449

**8th Dam: Long-Haven Rudolph Dee-ET**

**EX-90,2E EVVVE GMD-DOM**

2-11 365 32720 4.8 1565 3.8 1252

Lifetime 166900 4.3 7099 3.5 5884

**9th Dam: Regancrest Elton Disrael-ET**

**VG-88 EX-MS DOM**

2-04 365 33617 4.5 1499 3.5 1169

**Full brother: 7HO5157 Durham**

**10th Dam: Snow-N Denises Dellia**

**EX-95,2E EEEEE GMD-DOM**

6-00 365 35230 4.0 1425 3.0 1049

Lifetime 180240 3.9 7108 3.2 5723

**11th Dam: Snow-N Dorys Denise**

**EX-90,2E EX-MS GMD-DOM**

5-09 365 33350 3.8 1256 3.1 1038

Lifetime 114010 3.6 4153 3.2 3649





**Macland HF Yoder Rachel-ET EX-96,2E EEEEE DOM**

*\*1st 150,000 lb Cow WDE 2022*

(Dam of Lot 14)

**LOT 14 Choice**

\*Selling buyers choice of 3 females  
due 3/25/23 sired by Crushabull

*Kyle Reid & Adam Liddle*

29 Kinney Rd  
Argyle, NY 12809  
518-638-8246

**OH-River-Syc Crushabull-ET**

3135145001 12/22 PTA +2189GTPI  
+198M +3.51T +3.00UDC +1.53FLC  
Crush X VG-87 Mogul

**Macland HF Yoder Rachel-ET**

**8-00 EX-96,2E EEEEE DOM**

3126231394 12/22 PTA +2539GTPI  
+983M +52F +44P +2.0PL +1.86T  
2-01 333 24520 4.0 993 3.4 834  
3-01 317 27410 4.2 1155 3.5 962  
4-03 365 27820 4.4 1215 3.7 1020  
5-06 352 35690 4.0 1427 3.6 1287  
6-08 319 35430 4.1 1440 3.4 1232  
7-09 130 14030 4.3 558 3.5 433 RIP  
LTD 165420 4.1 6815 3.5 5796

Sire: Woodcrest Mogul Yoder-ET

(Pictured above)

*\*1st 150,000 lb Cow WDE 2022*

*\*2022 All-Am Production Nominee*

*\*Nom. All-American 5yr-old 2020*

*\*1st Aged Cow & Grand Champion*

*Eastern Fall Nat'l Holstein Show 2021*

*\*Supreme Champion PA All-Am 2021*

**2nd Dam:**

**S-S-I Uno Rapa 8431-ET**  
**VG-88 VE++V**  
2-04 316 22470 4.6 1038 3.5 793  
3-04 365 29280 4.1 1189 3.6 1052  
4-06 260 21490 4.0 859 3.6 769

**3rd Dam:**

**S-S-I Snowman Rachel7516**  
**EX-90 EEVVE DOM**  
2-05 365 37400 3.6 1333 3.2 1199  
5-05 365 38950 3.2 1256 3.2 1239  
Lifetime 153910 3.5 5362 3.3 5076

**4th Dam:**

**Roylane Socra Mira 1760-ET**  
**EX-91,2E EEVVE DOM**  
3-11 305 38790 4.2 1617 3.2 1257  
5-11 305 40080 3.5 1411 3.3 1328  
Lifetime 180370 3.7 6734 3.4 6172

**5th Dam:**

**Seagull-Bay Oman Mirror-ET**  
**VG-86 +VVVV DOM**  
3-00 365 36430 4.4 1606 3.6 1304

**\*Dam of sires: Robust, Bob & Punch**

**6th Dam:**

**Seagull-Bay Manat Mirage-ET**  
**EX-90 VEVVE GMD-DOM**  
3-06 365 35900 3.8 1364 3.4 1229

**7th Dam:**

**Lynmead Celsius Minnow-ET**  
**EX-91,2E EEEVV GMD-DOM**  
4-10 365 49550 3.7 1857 3.2 1592  
Lifetime 255910 3.7 9446 3.3 8481

**8th Dam:**

**CMV Melwood Mindy-ET**  
**VG-85 VE+V GMD-DOM**  
4-01 365 36341 3.6 1305 3.4 1239

**9th Dam: Briarpatch-R Misty-ET**

**VG-85 +E+V GMD-DOM**  
2-02 365 24680 4.8 1176 3.1 776

**10th Dam: Rilara Mars Las Ravena**

**EX-91 EVEE GMD-DOM**  
4-03 305 29030 4.6 1329

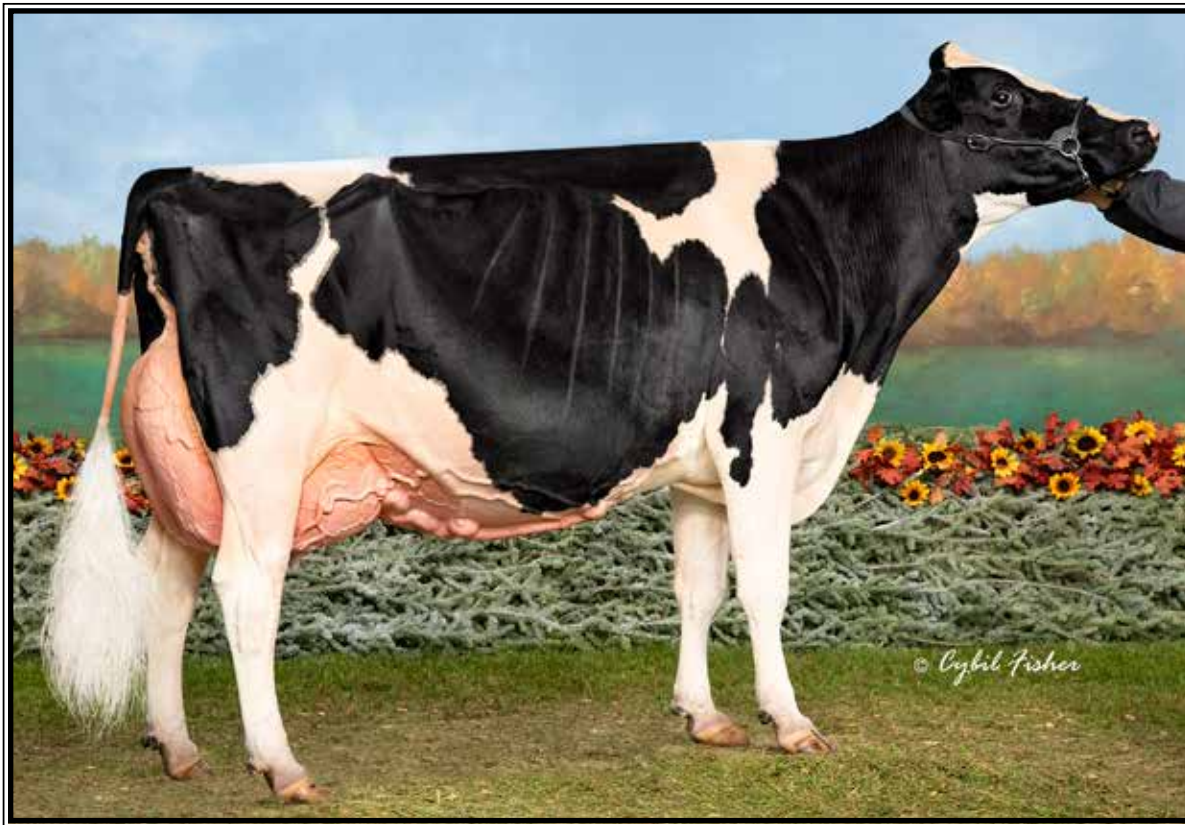

**Jericho-Dairy Baracuda-ET\*RC EX-96,2E EEEEE**

*\*Nom. All-American Aged Cow 2022  
(Dam of Lot 15)*

**LOT 15 Choice**

**\*Selling buyers choice of 2 females  
due March, 2023 sired by Analyst-RED**

**\*Unstoppable choice sold for \$13,000 in  
2022 Music City Celebration Sale!**

**Currie Holsteins**

2267 Currie Rd  
Tully, NY 13159

c/o John Currie 315-729-5502

**Mr Affection Analyst-RED-ET**

3136496606 12/22 PTA +1881GTPI  
+2.71T +2.38UDC +1.66FLC 81%R  
Unstoppable-RED X EX-94 Byway

**Jericho-Dairy Baracuda-ET\*RC**

7-02 EX-96,2E EEEEE 143800208  
2-00 365 23470 4.0 938 3.5 810  
3-03 365 31333 4.2 1322 3.5 1090  
4-06 365 33630 4.1 1377 3.7 1230  
LTD 103150 4.2 4355 3.7 3865

Sire: Sonnek GC Corvette-ET

**(Pictured above)**

**\*Due back for the 2023 shows!**

**Baracuda winnings include:**

- \*Nom. All-American Aged Cow 2022*
- \*5th Aged Cow WDE 2022*
- \*1st Aged Cow & Grand Champ NYSF 2022*
- \*1st Aged Cow & HM Grand Champion Cortland 2022*
- \*Jr All-American Sr 3yr-old 2019*
- \*1st Sr 3yr-old & Res. Int. Champion International Jr Holstein Show 2019*
- \*1st 4yr-old, Sr & Grand Champion OHM Holstein Show 2020*
- \*2nd Sr 3yr-old & Res. Int. Champion at both Eastern National Jr Show 2019 and NY Spring Open Show 2019*

**2nd Dam:**

**Jericho-Dairy Ad Barley-RED  
EX-94,3E EEEEE**  
2-01 304 16510 4.6 762 3.7 604  
3-01 346 19640 4.8 936 3.6 715  
4-02 300 20410 4.5 923 3.6 723  
5-01 365 25530 4.6 1187 3.7 952  
6-03 308 29380 4.8 1422 3.4 993  
7-03 365 33830 4.9 1646 3.5 1178  
Lifetime 194110 4.7 9102 3.6 7011

**3rd Dam:**

**Jericho-Dairy Berkley-TW  
EX-93,3E EEEEE**  
7-08 365 26790 4.8 1279 3.6 960  
Lifetime 126420 4.7 5998 3.8 4750

**4th Dam:**

**Jericho-Dairy Flip Bogart  
EX-94,6E EEEEE DOM**  
7-06 305 21820 5.0 1088 3.3 714  
Lifetime 221300 4.6 10225 3.4 7518

**5th Dam:**

**Squire-Hill Melvin TT-Twin  
VG-88 +EVVE**  
6-01 365 27200 3.7 1007 3.2 874

**6th Dam:**

**Traskdale Gin Bo Threat \*RC  
EX-90,3E EVVE**  
5-02 365 23900 4.0 948 3.1 743  
Lifetime 112260 4.0 4449 3.2 3584

**7th Dam:**

**Traskdale Qui Les Boots-TW  
VG-87 VVEV**  
3-06 305 18310 3.4 630

**8th Dam: Traskdale Ginney Le Senator**

VG-87 VVVV  
8-11 330 15290 3.6 558

**9th Dam: Traskdale Alda Captain Leader**

VG-88 VVVE  
6-05 305 17190 3.4 583

**10th Dam: Traskdale Alda Adana Leader**

EX-90,2E VEEE 11-Lactations  
Lifetime 154240 3.9 6025



**Blondin Unstopabu Maple-RED  
EX-94 EEEEE**

*\*Grand Champion Royal R&W and B&W Shows 2022  
(Same family as Lot 16)*



**Golden-Oaks Av Mercy-RED-ET  
EX-91 EEEEE  
(Dam of Lot 16)**

**LOT 16 Embryos**

*\*Selling 5-#1 IVF female embryos  
sired by Architect\*RC*

*\*Opportunity to own close relatives of  
the legendary 'Maple-RED'*

*Derek George*

320 Genesee Rd  
Arcade, NY 14009  
716-572-5988

**Farneer Architect-ET\*RC**

3214251590 12/22 PTA +2354GTPI  
+185M +7F +.02% +11P +.1DPR  
+3.81T +3.21UDC +1.92FLC 80%R  
Hancock X VG-89 Artist

**Golden-Oaks Av Mercy-RED-ET**

**3-05 EX-91 EEEEE 3147994287**  
2-00 303 19710 3.1 603 3.0 582

Sire: Dymentholm Mr App Avalanche  
(Pictured above)

**Maternal sister:**

**Golden-Oaks Armani Memory  
EX-92-CAN 94-MS**

5-03 365 33611 4.5 1517 3.3 1098

**Memory is the Dam of:**

**Blondin Unstopabu Maple-RED  
EX-94 EEEEE**

(Pictured above)

*\*Grand Champion B&W and R&W  
Shows Royal 2022*

*\*1st Sr 3yr-old, Int. and Res. Grand  
Champion WDE B&W Show 2022*

*\*All-American R&W Sr 2yr-old 2021*

*\*All-Can B&W and R&W Sr 2 2021*

**2nd Dam:**

**Lochdale Shaquille Missy-RED  
EX-93,2E EEEEE**

2-01 338 23916 3.6 871 3.1 736  
3-02 365 26585 3.6 966 3.0 805  
4-08 340 30560 4.2 1296 3.2 972  
5-11 365 37690 3.8 1436 3.2 1196  
Lifetime 133331 3.8 5123 3.1 4138

*\*Res. All-Canadian R&W Jr 3yr-old 2013*

**3rd Dam:**

**Lochdale Redman Melissa\*RC  
GP-84-CAN VG-MS**

3-03 326 19687 4.1 798 3.3 645

**4th Dam:**

**Lochdale Lee Macey  
VG-85-CAN VG-MS**

5-04 340 24526 4.1 1008 3.1 765  
Lifetime 113508 4.1 4610 3.2 3576

**5th Dam:**

**Marvans Raider Lacey  
EX-6E-CAN EX-MS**

11-02 364 26279 4.3 1138 3.2 853  
Lifetime 222140 4.0 8964 3.2 7061

**6th Dam:**

**Marvans Tab Stacey  
EX-2E-CAN EX-MS**

7-04 365 27655 3.5 977 3.5 836  
Lifetime 150625 3.5 5234 3.1 4647



**Luck-E Awesome Joy-RED-ET EX-93 EEEEE**

3-05 365 32530 4.6 1510 3.6 1162  
 (She sells as Lot 17 & Dam of Lot 17A)

**LOT 17**

**Luck-E Awesome Joy-RED-ET**

**5-04 EX-93 EEEEE**

3139051661 100%RHA-NA

Born 3/1/17

2-00 305 24890 4.8 1202 3.3 818

3-05 365 32530 4.6 1510 3.6 1162

4-09 365 34144 4.1 1406 3.5 1183

**\*Donor Cow**

**\*Average 10.5 #1 embryos/ivf session**

**\*Sells open & ready to flush**

**\*11th generation EX cow!**

**\*Top 5 Type and UDC Red Polled Cow**

**\*Exported embryos worldwide**

**\*Dam of Joyrider-PP**

**\*2nd Jr 3 N-E All-Breeds Show 2019**

**LOT 17A Embryos**

**\*Selling 5-#1 IVF female embryos**

**sired by Willow-P-RED**

**\*Resulting calves may be PP**

**Sire: Blondin Willows-RED\*PC**

111633735C 12/22 PTA +2222GTPI

+609M +2.70T +1.80UDC +.31FLC

Mirand X Doorman

**Dam: Joy-RED (Sells as Lot 17)**

**Kevin & Barb Ziembra and Jeff Pirrung**

6162 Dunbarton Rd

Durhamville, NY 13054

315-730-0201

**Luck-E Awesome-RED**

72186769 12/22 PTA +1449GTPI

+2.01T +2.81UDC +.72FLC 99%R

Absolute-RD X EX-94,3E Advent-RED

**Luck-E Ladd Jubilee-RED-ET**

**9-03 EX-94,3E EEEEE**

1-11 292 19550 4.4 854 3.4 671

2-10 365 30390 4.7 1437 3.5 1068

4-01 284 26470 4.8 1273 3.2 835

5-01 365 32310 4.0 1301 3.2 1032

6-08 365 44350 4.5 1990 3.3 1453

Lifetime 178320 4.5 8061 3.5 6284

**\*1st Sr 2yr-old & HM Int. Champion**

**M-W Spring Nat'l 2015**

**2nd Dam:**

**Double-D Mr Burns Jess-ET**

**EX-94,2E EEEEE**

2-01 365 22090 4.2 928 3.4 758

3-03 365 28970 4.7 1352 3.7 1059

6-06 365 42380 2.3 970 3.8 1596

8-01 339 42360 4.7 1994 3.0 1290

Lifetime 164880 3.9 6379 3.4 5660

**\*Grand Champ NY Spr Int'l Jr Show 2017**

**3rd Dam:**

**Hy-Class Advent Jessie-RED**

**EX-90, 92-MS**

5-06 365 24618 4.1 1025 3.1 759

**4th Dam:**

**Hy-Class Rang Jathne-RED-TW**

**EX-90 VEEVE**

2-03 365 31190 3.6 1119 3.2 994

Lifetime 104660 3.7 3840 3.2 3315

**5th Dam:**

**Hy-Class Jacob Jackie-RED**

**EX-91 EEVEE**

4-10 365 27800 2.8 785 3.0 827

**6th Dam:**

**Jani-Mac June Logic-RED-ET**

**EX-91,2E DOM**

3-05 305 32790 3.5 1158 3.2 1043

**7th Dam:**

**Ja-Bob Harry Jerry-RED-ET**

**EX-90,2E EEVEV**

6-00 365 30570 3.9 1183 3.4 1038

Lifetime 191560 3.7 7044 3.3 6390

**8th Dam:**

**Ja-Bob Harmony Joy-RED-ET**

**EX-90,EX-MS**

6-08 365 32901 3.4 1105 3.0 1001

**9th Dam:**

**Ja-Bob Mark Heavenly Joy EX-92,2E**

7-03 365 33093 3.5 1155 3.2 1054

**10th Dam:**

**Sky-Hi Mars Helen-ET**

**EX-92,4E GMD-DOM**

10-00 365 30181 3.9 1175 3.2 963

Lifetime 235830 4.0 9407 3.4 7317

**11th thru 14th Dam all VG or EX**



**Oakfield Addictio Emoji-RED EX-94,2E EEEEE**

*\*3X Nom. All-American R&W in milking form!*

**(Dam of Lot 18)**

**LOT 18 Embryos**

*\*Selling 3-#1 IVF female embryos sired by Devour\*RC*

*Jonathan & Alicia Lamb*

3650 Batavia Elba Townline Rd

Oakfield, NY 14125

Alicia Lamb 585-993-8026

Jamie Black 518-353-2602

**Mr Danielle Devour-ET\*RC**

72713024 12/22 PTA +2119GTPI

+423M +2.59T +3.22UDC +.85FLC

High Octane X EX-94 Destry

**Oakfield Addictio Emoji-RED**

**6-01 EX-94,2E EEEEE 3134444635**

2-00 359 20150 4.5 913 4.0 805

3-00 300 28030 4.4 1228 3.7 1045

4-00 310 35450 4.5 1598 3.8 1355

5-01 305 31730 4.3 1351 3.6 1142

Lifetime 128100 4.4 5573 3.7 4759

Sire: Mr Ansly Addiction-P-RED-ET

**(Pictured above)**

**-Due in April 2023 and looks amazing!**

*\*Nom. All-Am R&W 5yr-old 2021*

*\*Grand Champion, Mid-East Fall National R&W Show 2021*

*\*Res Sr and Res Grand Champion, Northeast Spring Nat'l R&W Show 2021*

*\*HHM All-American 4 Yr Old 2020*

*\*HM All-Am R&W Jr 3yr-old 2019*

**2nd Dam:**

**Oakfield Absol Emma-RED-ET**

**3rd Dam:**

**Krull SS Ember-ET**

**EX-94,2E EEEEE**

5-10 348 22940 3.6 817 3.3 746

**\*8th generation EX cow!**

*\*Grand Champion Nioga Show 2011*

**4th Dam:**

**Krull Encore Ethel**

**EX-90 EEEVE**

8-03 365 23030 3.5 802 3.1 715

Lifetime 124700 3.6 4476 3.1 3912

**5th Dam:**

**Krull Skychief Easter-ET**

**EX-90 EEE+E**

5-05 365 36230 4.2 1532 3.0 1082

Lifetime 110510 4.0 4370 3.3 3604

**6th Dam:**

**Krull Broker Elegance**

**EX-96,3E EEEEE GMD-DOM**

5-07 365 40950 3.7 1522 3.1 1272

Lifetime 183240 3.7 6878 3.2 1069

**\*3X All-American Nominee**

**7th Dam:**

**Krull Starbuck Excellency**

**EX-90 EEEEV GMD-DOM**

3-03 365 27140 3.5 937 3.4 930

**8th Dam:**

**Krull TT Excellency EX-90 DOM**

3-02 363 24320 3.5 863 3.2 783

Lifetime 109780 3.7 4077 3.1 3396

**9th Dam:**

**Krull Boot Mark Excellency**

**EX-92,2E EEEE GMD-DOM**

6-06 353 27410 3.8 1040 3.0 816

Lifetime 201440 3.5 7105F

**10th Dam:**

**Krull Kingstead Excellency**

**EX-92,4E VVEE GMD**

Lifetime 179790 3.6 6436F



**Kings-Ransom KB Cupid-ET EX-94,2E EEEEE**

*\*1st place 5yr-old NY State Show 2021  
(Dam of Lots 19 & 20)*

**LOT 19 Choice**

**\*Buyers choice of 3 full age  
September, 2022 heifer calves:  
2 by AOT Honour & 1 by Peak Jagger**

**Sires of Lot 19 Choice:**

**AOT Honour-ET**

3210341507 12/22 PTA +2533GTPI  
+259M +43F +8P +1.4PL 2.78SCS  
+4.11T +3.27UDC +1.83FLC 82%R  
Avalanche X EX-90 DOM Delta

**OR**

**Peak Jagger-ET**

3205436591 12/22 PTA +2670GTPI  
+1.19% +52F +24P +1.8PL 2.87SCS  
+3.69T +2.94UDC +2.03FLC 78%R  
Hunk X VG-88 King Doc

**LOT 20 Embryos**

**\*Selling 2-#1 & 2-#2 IVF female  
embryos sired by Solomon**

**Sire of Lot 20 Embryos:**

**Walnutlawn Solomon**

11775998C 12/22 PTA +1912GTPI  
+2.63T +1.63UDC +.24FLC 99%R  
Doorman X VG-89 Lavanguard

***Maple-Downs Farms II & Peter Vail***

167 Amelia Lane  
Middleburgh, NY 12122  
Jason lloyd 518-231-1731  
Peter Vail 518-755-0307

**Dam of Lot 19 Choice**

**& Lot 20 Embryos:**

**Kings-Ransom KB Cupid-ET**

**6-01 EX-94,2E EEEEE 3135332173**  
2-00 305 22310 4.2 945 3.2 725  
3-02 365 28310 4.5 1274 3.3 929  
4-07 365 48930 4.7 2318 3.1 1525  
Lifetime 104340 4.5 4743 3.2 3351

Sire: Morningview McC Kingboy-ET  
**(Pictured above)**

*\*1st place 5yr-old NY State Show 2021*

**Maternal sisters include:**

**Kings-Ransom Kroy Climax-ET**

**EX-94 EEEVE 95-MS**  
2-11 300 32330 4.8 1554 3.7 1183  
**(Pictured w/ Lot 21)**

**Kings-Ransom Montry Cans  
EX-94, 97-MS**

*\*Nom. Jr All-Am 5yr-old 2021  
(Pictured w/ Lot 21)*

**2nd Dam:**

**Kings-Ransom Mg Cleavage-ET  
EX-95 EEEEE DOM 97-MS**  
1-11 307 27330 4.2 1137 3.4 927  
2-11 365 38240 4.8 1848 3.7 1408  
4-10 365 34460 5.1 1745 3.4 1185  
Lifetime 134610 4.8 6501 3.6 4880

**3rd Dam:**

**Golden-Oaks Gwyn Classy-ET  
EX-92 EEEVE**  
3-05 305 31580 4.1 1284 3.4 1062  
*\*1st 4yr-old NY Spring Jr Show 2014*

**4th Dam: Golden-Oaks Champ Rae-ET  
EX-93,3E EEEVE**

6-04 365 41590 4.1 1714 3.2 1319  
Lifetime 134060 4.4 5884 3.4 4522

**5th Dam: Scientific Beauty Rae-ET \*RC**

**EX-90 VEEVV DOM**  
4-03 365 33710 4.7 1595 3.7 1243

**6th Dam: Scientific Jubilant Rae-ET  
EX-90 DOM**

5-11 365 38880 4.1 1608 3.6 1408  
Lifetime 117590 4.0 4707 3.6 4242

**7th Dam: C Hanoverhill Tony Rae**

**EX-96,3E GMD-DOM**  
6-11 365 40221 4.1 1660 3.5 1408  
Lifetime 166397 4.1 6903 3.4 5611  
*\*HM All-American Jr 2yr-old 1988  
\*Nom. All-American 5yr-old 1991*

**8th Dam: Hanoverhill TT Roxette-ET\*RC  
EX-94,2E GMD-DOM**

10-00 365 35040 4.3 1519 3.2 1129

**9th Dam:**

**Mil-R-Mor Roxette EX-90 GMD-DOM**  
Lifetime 121417 4.7 5725

**10th Dam: C Glenridge Citation Roxy  
EX-97,4E GMD**

Lifetime 209784 4.5 9471

*\*2X Queen of the Breed*

*\*Mem. All-Time All-Am Produce of Dam*

**11th Dam: EX-90 GMD**

Lifetime 218636 3.9 8581

*\*3X All-American Produce of Dam*

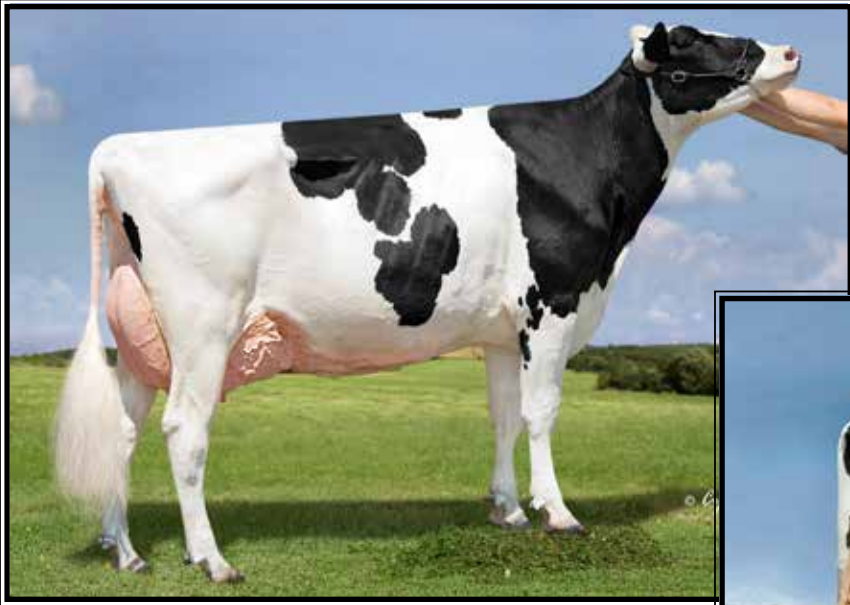

**Kings-Ransom Kroy Climax-ET  
EX-94 EEEVE 95-MS**

2-11 300 32330 4.8 1554 3.7 1183  
(Dam of Lot 21)

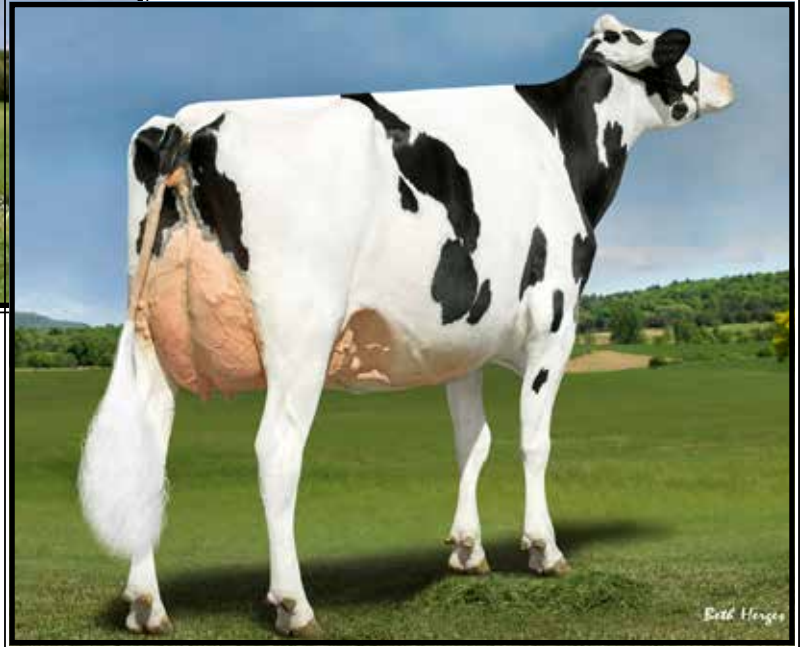

**Kings-Ransom Montry Cans  
EX-94,97-MS**

*\*Nom. Jr All-American 5yr-old 2021  
(Mat. sister to the Dam of Lot 21)*

**LOT 21 Embryos**

*\*Selling 4-#1 IVF female embryos  
sired by Parfect*

**Kings-Ransom Farm LLC**  
311 King Rd  
Schuylerville, NY 12871  
Jeff King 518-791-2876

**Siemers Rengd Parfect-ET**  
3200124761 12/22 PTA +3017GTPI  
+1068M +.17% +91F +.08% +56P  
+835NM\$ +4.0PL +.3DPR 2.98SCS  
+2.48T +2.38UDC +1.90FLC 81%R  
Renegade X EX-91 Delta-Lambda

**Kings-Ransom Kroy Climax-ET**  
**4-06 EX-94 EEEVE 95-MS**  
3142039878 12/22 PTA +2.81T  
1-11 305 27950 4.8 1354 3.5 972  
2-11 300 32330 4.8 1554 3.7 1183  
3-11 350 39700 5.3 2106 3.7 1466  
(Pictured above)

**Maternal sisters include:**  
**Kings-Ransom KB Cupid-ET**  
**EX-94,2E EEEEE**  
4-07 365 48930 4.7 2318 3.1 1525  
*\*1st place 5yr-old NY State Show 2021  
(Pictured w/ Lot 19)*

**Kings-Ransom Montry Cans**  
**EX-94, 97-MS**  
*\*Nom. Jr All-Am 5yr-old 2021  
(Pictured above)*

**2nd Dam:**  
**Kings-Ransom Mg Cleavage-ET**  
**EX-95 EEEEE DOM 97-MS**  
1-11 307 27330 4.2 1137 3.4 927  
2-11 365 38240 4.8 1848 3.7 1408  
4-10 365 34460 5.1 1745 3.4 1185  
Lifetime 134610 4.8 6501 3.6 4880

**3rd Dam:**  
**Golden-Oaks Gwyn Classy-ET**  
**EX-92 EEEVE**  
3-05 305 31580 4.1 1284 3.4 1062  
*\*1st 4yr-old NY Spring Jr Show 2014*

**4th Dam: Golden-Oaks Champ Rae-ET**  
**EX-93,3E EEVEE**  
6-04 365 41590 4.1 1714 3.2 1319  
Lifetime 134060 4.4 5884 3.4 4522

**5th Dam: Scientific Beauty Rae-ET \*RC**  
**EX-90 VEEVV DOM**  
4-03 365 33710 4.7 1595 3.7 1243

**6th Dam: Scientific Jubilant Rae-ET**  
**EX-90 DOM**  
5-11 365 38880 4.1 1608 3.6 1408  
Lifetime 117590 4.0 4707 3.6 4242

**7th Dam: C Hanoverhill Tony Rae**  
**EX-96,3E GMD-DOM**  
6-11 365 40221 4.1 1660 3.5 1408  
Lifetime 166397 4.1 6903 3.4 5611  
*\*HM All-American Jr 2yr-old 1988  
\*Nom. All-American 5yr-old 1991*

**8th Dam: Hanoverhill TT Roxette-ET\*RC**  
**EX-94,2E GMD-DOM**  
10-00 365 35040 4.3 1519 3.2 1129

**9th Dam:**  
**Mil-R-Mor Roxette EX-90 GMD-DOM**  
Lifetime 121417 4.7 5725

**10th Dam: C Glenridge Citation Roxy**  
**EX-97,4E GMD**  
Lifetime 209784 4.5 9471  
*\*2X Queen of the Breed  
\*Mem. All-Time All-Am Produce of Dam*

**11th Dam: EX-90 GMD**  
Lifetime 218636 3.9 8581  
*\*3X All-American Produce of Dam*



**Jacobs Sid Beauty-ET EX-95 EEEEE**

\* *All-American Jr 3yr-old 2015*  
 (Mat. sister to Lot 22 embryos)

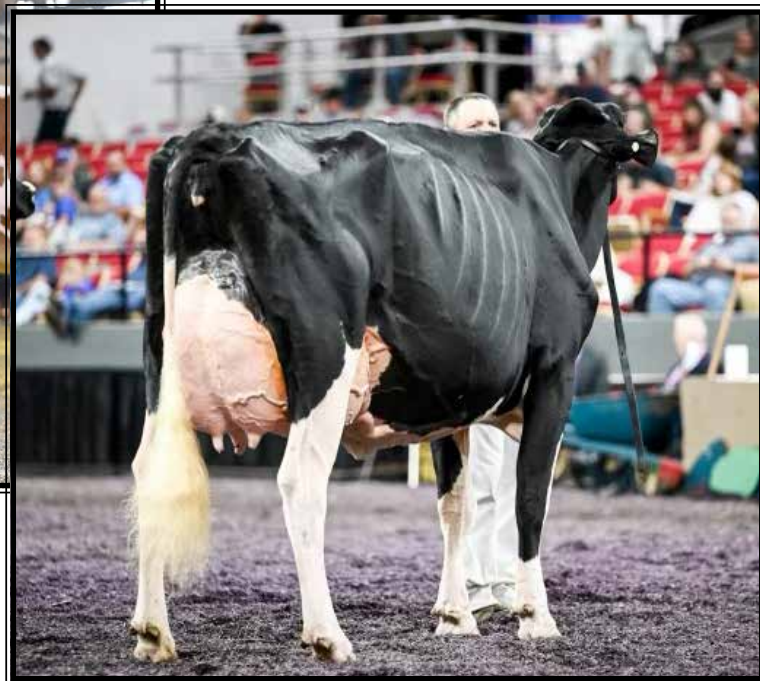

**Sidbeauty Dmpsy Brittany-ET EX-94 EEEEE 96-MS**

\* *Nom. All-Am Summer Jr 2yr-old 2019 & 6th 4yr-old WDE 2021*  
 (Dam of Lot 22)

**LOT 22 Embryos**

\*Selling 3-#1 IVF female embryos  
 sired by Alligator

*Aaron Eaton & Raymond Anthony*  
 3039 Brewer Rd  
 Marietta, NY 13110  
 315-857-8303

Maternal sister to Embryos:  
**Eatonholme Denver Bunga Bunga**  
 \* *Jr Champion at 4 major shows in Europe!*

**Eatonholme Unstopabull Batu**  
 (Pictured above)  
 \* *1st March Calf & HM JC NYSF 2022*

**Stantons Alligator-ET**  
 31287693279 12/22 PTA +2496GTPI  
 +1068M +.01% +44F +30P 2.82SCS  
 +2.23T +2.00UDC +.45FLC 95%R  
 Kingboy X McCutchen

**Sidbeauty Dmpsy Brittany-ET**  
**5-05 EX-94 EEEEE 96-MS**  
 3142292483  
 1-09 305 20720 3.9 802 3.4 698  
 3-07 305 31530 4.0 1266 3.3 1037  
 Sire: Lirr Drew Dempsey  
 (Pictured above)  
 \* *Nom. All-Am Summer Jr 2yr-old 2019*  
 \* *6th 4yr-old WDE 2021*

Maternal sister:  
**Eatonholme Atwood Brie-ET EX-90**  
 \* *1st Jr 3yr-old MD State Fair 2017*

**2nd Dam:**  
**Jacobs Sid Beauty-ET EX-95 EEEEE**  
 1-11 299 23740 3.1 746 3.0 708  
 2-11 305 26490 3.2 853 3.1 820  
 4-07 305 32250 3.6 1169 3.1 988  
 \* *All-American Jr 3yr-old 2015*  
 \* *Int. Champion WDE 2015*  
 \* *Sold for \$170,000*

**3rd Dam:**  
**Jacobs Goldwyn Britany**  
**EX-96,2E-CAN 96-MS**  
 4-01 365 37359 3.9 1455 3.3 1228  
 6-01 352 41446 4.0 1675 3.1 1298  
 Lifetime 112795 4.0 4537 3.3 3678  
 \* *5th Aged Cow WDE 2013*  
 \* *Res. All-Canadian 4yr-old 2011*  
 \* *1st 4yr-old Royal Winter Fair 2011*

**4th Dam:**  
**Jacobs Jasper Best-ET**  
**VG-88-CAN**  
 4-07 336 41089 4.0 1633 3.3 1358

**5th Dam:**  
**Jacobs Storm Bette-ET**  
**EX-91,2E-CAN**  
 5-10 365 36409 4.2 1517 3.3 1213  
 Lifetime 130722 4.4 5705 3.5 4527

**6th Dam:**  
**Cotopierre Lindy Bertha**  
**EX-2E-CAN**  
 9-05 337 36832 4.4 1607 3.5 1290  
 Lifetime 119022 4.4 5295 3.7 4459

**7th Dam:**  
**Cotopierre Starbuck Bine**  
**EX-CAN, EX-MS**  
 9-09 305 25825 4.0 1023 3.2 827  
 Lifetime 192406 4.2 7994 3.3 6400

**8th Dam: Cotopierre Tempo Binette**  
**EX-CAN, EX-MS**  
 7-11 305 24246 3.7 891 3.2 785  
 Lifetime 123054 3.8 4652 3.4 4138

**9th Dam: Cotopierre Tino Bisquette**  
**VG-86-CAN**





**Luncrest-WR Augusta-1662-ET EX-93,2E EEVVEE**

5-06 305 25290 4.9 1240 3.6 908

(Dam of Lot 23)

**LOT 23 Embryos**

\*Selling 4-#1 IVF female embryos  
sired by Dropbox

\*Embryos at Trans Ova, MD

**Luncrest Farm LLC**

1040 Lundy Rd  
Granville, NY 12832  
518-632-5449

**Kings-Ransom Dropbox-ET**

3224437486 12/22 PTA +2934GTPI  
+787M +.16% +76F +.07% +46P  
+740NM\$ +3.9PL -.2DPR 2.71SCS  
+3.23T +3.08UDC +1.34FLC 79%R  
Highjump X EX-91 Casper

**Luncrest-WR Augusta-1662-ET**

**6-00 EX-93,2E EEVVEE 3124929781**

2-02 365 22700 5.4 1225 3.8 857

5-06 305 25290 4.9 1240 3.6 908

6-07 353 28870 4.8 1386 3.4 983

Sire: Eildon-Tweed Chops-ET

(Pictured above)

\*5th Sr 3yr-old N-E Fall Nat'l 2018

\*Res. Grand Champion Tri-Co. 2018

**2nd Dam:**

**Regancrest-GVH Arizona-ET  
EX-94,3E EEEEE**

2-03 292 20680 4.9 1017 3.5 717

3-03 365 31030 4.5 1406 3.6 1115

5-01 293 19700 4.6 899 3.3 642

6-01 313 21830 4.4 958 3.2 708

7-01 365 22910 4.6 1052 3.4 770

9-09 365 21350 4.9 1044 3.4 731

8-04 365 24630 4.6 1130 3.4 830

Lifetime 173650 4.7 8148 3.4 5962

\*NYS Fair 1st place Jr 2yr-old 2013

\*Res. All New York Jr 2yr-old 2013

**3rd Dam:**

**BKB Shottle Arin-ET**

**VG-85 VE+GV**

4-07 365 30100 4.1 1242 3.5 1062

**4th Dam:**

**Shoremar S Alicia-ET**

**EX-97,3E EEEEE DOM**

8-11 362 38250 4.3 1650 3.3 1270

Lifetime 185002 4.2 7731 3.3 6288

-27th cow of the breed to go EX-97

-Res. All-Am 125,000lb cow 2004

-3X All-Canadian & 3X All-Am

**Full sister to Alicia:**

**Ms Kingstead Chief Adeen-ET**

**EX-94,2E EEEEE DOM**

3-05 310 30180 4.0 1209 3.4 1020

\*Nom. A-A Jr 3yr-old '00 & 4yr-old '01

**5th Dam:**

**C Aitkenbrae Starbuck Ada**

**EX-94,2E EEEEE DOM**

5-06 365 30055 3.5 1043 3.5 1049

Lifetime 105150 3.4 3600 3.2 3356

\*2X All-American produce of Dam

\*All-American Sr 3yr-old 1990



**OCD Atwood Salsa Dancer-ET EX-95,2E EEEEE**

*\*2nd Place Sr 3yr-old & HM Int. Champion @ WNY Reg. Show 2018 & 4th 4yr-old NY Holstein Show 2021  
(Dam of Lot 24)*

**LOT 24 Embryos**

*\*Selling 5-#1 IVF female embryos  
sired by Footprint*

**Oakfield Corners Dairy**

6880 Albion Rd  
Oakfield, NY 14125  
Alicia Lamb 585-993-8026  
Jamie Black 518-353-2602

**Oakfield Tstrk Footprint**

3231711676 12/22 PTA +2097GTPI  
+43M +3.01T +1.65UDC +.68FLC  
Thunder Struck X OCD Solomon Footloose  
*\*Footloose was Grand WDE 2022*

**OCD Atwood Salsa Dancer-ET**

**7-05 EX-95,2E EEEEE 3124025216**  
2-05 359 27220 3.3 897 3.5 965  
3-04 365 27780 3.9 1095 3.4 953  
4-05 365 33180 3.3 1105 3.2 1069  
6-03 365 42320 3.6 1525 3.2 1374  
Lifetime 146290 3.7 5455 3.4 4906  
*\*4th Place 4Y, NY Holstein Show 2021  
\*2nd Place Sr 3yr-old & HM Int.  
Champion @ WNY Reg. Show 2018*

**Maternal sisters include:**

**Joleanna Gold Pourinrain**  
**EX-92 EEEEE**  
*\*Grand Champion NYS Fair 2013  
\*HHM All-Am Jr 2yr-old 2012*

**OCD Aspen Midnight Rain-ET VG-87**  
*\*Nom. All-American Fall Calf 2009  
\*Nom. All-American Fall Yearling 2010*

**2nd Dam:**

**Joleanna Dur Splash of Rain**  
**EX-91 EE+EE**  
2-03 365 27000 3.9 1048 3.5 933  
3-11 358 32860 4.3 1399 3.3 1071

**3rd Dam:**

**Joleanna White Rain-ET**  
**EX-94 EEEEE**  
5-01 284 29440 3.2 928 2.9 867  
*\*Jr. All American Jr. 3 yr Old  
\*2nd Sum Yrlng M-E Fall Nat'l 2003*

**4th Dam:**

**Joleanna Encore Raincrest**  
**EX-91,2E EEEEE**  
3-11 338 28450 2.7 775 3.2 915  
Lifetime 129540 3.0 3823 3.2 4125

**5th Dam:**

**Joleanna Persevere Raincent**  
**EX-90 EEEEE**  
7-01 365 28940 3.8 1089 3.3 958  
Lifetime 166460 3.9 6414 3.2 5399



**Rocklan Solomon Lidla-ET EX-93 EEEEE**

*\*Res. All-NY Fall Yearling 2018*

**(Dam of Lot 25)**

**LOT 25 Embryos**

*\*Selling 5-#1 IVF female embryos  
sired by Unix*

**Kaleb & Kolby Sample**

7687 Star Rd  
Ellenburg Center, NY 12934  
518-594-3431

**Croteau Lesperon Unix**

107567492 12/22 PTA +2322GTPI  
+605M +21F +11P +.8PL 2.95SCS  
+2.37T +2.21UDC +.21FLC 99%R  
Numero Uno X VG-85 Domain

**Rocklan Solomon Lidla-ET**

**5-09 EX-93 EEEEE 3135522737**  
2-02 324 20323 4.7 946 3.5 718  
3-03 365 21350 5.0 1068 3.5 747  
4-06 329 22156 4.9 1083 3.4 743  
5-07 90 8564 4.3 365 2.9 247 RIP  
Sire: Walnutlawn Solomon-ET

**(Pictured above)**

**Lidla winnings include:**

- \*2nd 5yr old NE All Breed Spring 2022*
- \*5th 5yr-old NY State Show 2022*
- \*Reserve Grand Champion at Top of the State Holstein Show 2022*
- \*1st 4yr-old NYS Fair 2021*
- \*Res. All-NY Fall Yearling 2018*
- \*4th Fall Yrlng N-E Spring Nat'l 2018*

**2nd Dam:**

**Lylehaven Atwood Lyllly-ET  
EX-95,3E EEEEE**

2-03 346 25760 4.7 1217 3.5 901  
3-03 358 26020 4.9 1262 3.4 877  
4-04 365 32570 4.5 1461 3.6 1159  
5-11 365 41276 4.4 1831 3.4 1412  
8-00 365 37190 4.5 1683 3.5 1291  
Lifetime 181820 4.6 8420 3.6 6477

*\*Lylehaven Disp sale topper @ \$70,000  
\*1st 5yr-old & HM Sr Champion NY  
Spring Show 2015*

**Maternal sisters to Lyllly include:**

Lylehaven Lassie-ET EX-94,4E  
Lylehaven Damion Lynx-ET EX-94  
Lylehaven Form Laura-ET EX-94,3E

- \*Res. A-CJr 3yr-old 2002*
- \*HHM All-Am 4yr-old 2003*
- \*Dam of the great Lila Z. EX-94-CAN*
- \*5X All-Can or Nom. All-Canadian*

**3rd Dam:**

**Thiersant Lili Starbuck-ET  
EX-94,5E EEVEE**

5-00 358 30190 4.6 1387 3.1 921  
9-11 365 30910 4.5 1385 3.1 965  
Lifetime 238806 4.7 11291 3.4 8124

**4th Dam:**

**Ivyhall Astro Jet Ronie VG-86-CAN  
5-04 305 18472 4.2 769 3.1 578**

Lifetime 85328 4.2 3598 3.4 2873  
*\*1st 5yr-old @ Sorel 1993*



**Butz-Butler Gold Barbara-ET  
EX-96,3E EEEEE GMD**

*\*1st Prod. Cow and Grand Champion WDE 2019  
(2nd Dam of Lot 26)*



**Gold-Barbara Diamond Boo-ET  
UG-88 EUUUU**

2-04 345 30757 4.4 1351 3.2 993  
(Dam of Lot 26)

**LOT 26 Choice**

*\*Selling buyers choice of 3 females  
born December, 2022 sired by Sidekick*

*E-Skinner Holsteins c/o Nate Bennett  
10090 Pigeon Hill Rd  
Delavan, NY 14042  
716-853-8578*

**Walnutlawn Sidekick**

12508113C 12/22 PTA +2192GTPI  
+ .19%F +2.99T +2.41UDC +.97FLC  
Abbott X EX-95 McCuthchen

**Gold-Barbara Diamond Boo-ET**

**3-02 VG-88 EVVVV 3134192773**  
2-04 345 30757 4.4 1351 3.2 993  
Sire: Mr D Apple Diamondback\*RC  
(Pictured above)

***Gold Barbara winnings include!***

- \*1st 150,000 lb Cow North American 2020*
- \*All-American 150,000 lb Cow 2020*
- \*Grand Champion World Dairy Expo 2019*
- \*Un. All-American 150,000 lb Cow 2019*
- \*Nom. All-American Aged Cow 2017*
- \*Res. All-Canadian Mature Cow 2016*
- \*HHM All-American Aged Cow 2016*
- \*Un. All-Am & All-Can 4yr-old 2014*
- \*Un. All-Am & All-Can Sr 3yr-old 2013*
- \*Un. All-Am & All-Can Sr 2yr-old 2012*

**2nd Dam: (Pictured above)**

**Butz-Butler Gold Barbara-ET  
EX-96,3E EEEEE**

2-06 339 28060 4.4 1228 3.5 972  
3-07 365 41820 3.9 1612 3.0 1273  
6-02 305 38060 4.3 1650 2.9 1122  
9-07 305 34340 3.9 1346 3.2 1083  
Lifetime 201520 4.3 8610 3.3 6711

*\*All-American 2020, 2019, 2014, 2013 & 2012*

**3rd Dam:**

**Regancrest Brasilia-ET  
EX-92,2E EEEVE DOM**

2-03 365 33180 3.6 1186 3.0 989

**4th Dam:**

**Regancrest-PR Barbie-ET  
EX-92 EEEEE 94-MS GMD-DOM**

2-06 365 31690 3.9 1237 3.3 1050

*\*HM All-American Jr 3yr-old 2004*

**5th Dam:**

**Regancrest Juror Brina-ET  
EX-92 EEEVE GMD**

4-04 365 40640 3.6 1478 2.8 1140

*\*Res. Grand Champion Iowa State Fair*

**6th Dam:**

**Regancrest Aerostar Bert-ET  
EX-90 EEEVV GMD-DOM**

5-02 365 37790 3.6 1357 3.2 1215

Lifetime 109350 3.7 4031 3.3 3558

**7th Dam:**

**Regancrest Mark Chairman Bea  
EX-91,2E VEEE GMD-DOM**

7-09 365 33830 3.8 1276 3.1 1052

Lifetime 140130 4.1 5711 3.3 4616

**8th Dam:**

**Regancrest Board Chairman Bea  
EX-90 VEVE**

5-09 365 26010 4.1 1059 3.4 884

**9th Dam:**

**Regancrest Apache Standout Bea  
VG-86 EX-MS**

Lifetime 131940 3.6 4744



**Pine-Tree 9839 Fraz 7613-ET EX-93 EEEEE**

3-09 365 32120 4.5 1447 3.7 1176

(Dam of Lot 27)

**LOT 27 Embryos**

\*Selling 5-#1 IVF female embryos  
sired by Eye Candy

**Mason Ziemba**

6162 Dunbarton Rd  
Durhamville, NY 13054  
315-730-0201

**MB-Luckylady Eye Candy-ET**

3234629820 12/22 PTA +2526GTPI  
+295M +.10% +41F +.05% +23P  
+1.4PL +3.20T +2.77UDC +1.19FLC  
Delta-Lambda X EX-92 Unix

**Pine-Tree 9839 Fraz 7613-ET**

**5-04 EX-93 EEEEE** 3145982559  
12/22 PTA +2539GTPI +.21% +62F  
+20P +554NM\$ +3.8PL 2.68SCS  
+1.55T +1.98UDC -.38FLC  
2-01 305 19370 4.7 905 3.5 678  
3-09 365 32120 4.5 1447 3.7 1176  
Sire: Melarry Josuper Frazzled-ET  
(Pictured above)

\*Full sister to 7HO14250 Legacy  
-popular sire of AI sons

\*Fraz was 3rd 5yr-old M-E Fall Nat'l

\*HM Sr Champion Mid-East Fall Na-  
tional Jr Show

\*Sold for \$54,000 in Duckett Summer  
Selection Sale

\*Multiple sons in AI

**2nd Dam:**

**Endco Yoder L7933 9839-ET**  
**VG-86 VVV+V**

1-10 305 26390 4.3 1122 3.5 928  
4-05 319 30150 4.4 1341 3.8 1150  
5-05 350 34320 4.5 1560 3.8 1320  
Lifetime 115480 4.7 5374 3.9 4533

**3rd Dam:**

**T-Spruce Lgold 7933-ET GP-81**  
2-05 248 20320 4.4 904 3.6 725

**4th Dam:**

**Bosside Epic Yinga**  
**VG-85 VV++V**

2-01 365 34150 3.7 1271 3.5 1183  
Lifetime 144020 4.3 6262 3.6 5193

**5th Dam:**

**Bosside Boulder Bailly-ET**  
**GP-83 V+GGV**

3-11 365 33560 3.7 1246 3.4 1134

**6th Dam:**

**Co-Op Bosside Yelonda-ET**  
**GP-84 VEF++ DOM**

2-00 365 28390 4.9 1386 3.4 955

**7th Dam:**

**Coyne-Farms Yelena CRI-ET**  
**VG-85 +VV+V GMD-DOM**

1-11 365 36930 3.6 1336 3.2 1199

**8th Dam:**

**Milkworth Manfred Yadda**  
**VG-86 GMD-DOM**

1-11 365 35730 4.0 1435 3.2 1159



**Kings-Ransom Monterey Clash  
EX-94 EEEEE**

*\*Res. Jr All-American 4yr-old 2020  
(Mat. sis. to Dam of Lot 28)*



**Kings-Ransom Doc Clever-ET  
EX-92 EEEEE**

*\*Nom. Jr All-Am Jr 3yr-old 2021  
(Dam of Lot 28)*

**LOT 28 Embryos**

*\*Selling 4-#1 IVF female embryos  
sired by Hoosick*

**Kings-Ransom Farm LLC**  
311 King Rd  
Schuylerville, NY 12871  
Jeff King 518-791-2876

**AOT Hoosick-ET**

3210341498 12/22 PTA +2811GTPI  
+482M +69F +29P +3.4PL +1.8DPR  
+2.73T +2.46UDC +1.12FLC 82%R  
Spartacus X EX-90 Delta

**Kings-Ransom Doc Clever-ET**

**3-07 EX-92 EEVVE 95-MS**  
3146394836 12/22 PTA +2434GTPI  
+1009M +3.14T +2.70UDC +1.52FLC  
2-03 296 26437 4.2 1110 3.4 886  
3-03 201 25971 3.3 845 2.7 707  
Sire: Woodcrest King Doc

**(Pictured above)**

**Maternal sisters include:**

**Kings-Ransom Monterey Clash  
EX-94 EEEEE**

3-01 305 29670 4.0 1193 3.3 984

**(Pictured above)**

*\*Nom. Jr All-American 5yr-old 2021*

*\*Res. Jr All-American 4yr-old 2020*

*\*Res All-NY & Jr All-NY 4yr-old 2020*

*\*HM Jr All-NY Sr 3yr-old 2019*

**2nd Dam: (Pictured w/ Lot 29)**

**Kings-Ransom Mogul Cleo  
EX-95,2E EEEEE 95-MS**  
2-01 365 25690 4.9 1247 3.7 939  
3-06 290 33440 4.7 1562 3.2 1074  
4-03 365 39770 4.1 1618 3.4 1338  
5-09 365 36350 4.7 1698 3.5 1268  
Lifetime 153350 4.6 7029 3.5 5387

**3rd Dam: Golden-Oaks Gwyn Classy-ET  
EX-92 EEEVE**

3-05 305 31580 4.1 1284 3.4 1062

*\*1st 4yr-old NY Spring Jr Show 2014*

**4th Dam: Golden-Oaks Champ Rae-ET  
EX-93,3E EEVEE**

6-04 365 41590 4.1 1714 3.2 1319  
Lifetime 134060 4.4 5884 3.4 4522

**5th Dam: Scientific Beauty Rae-ET \*RC  
EX-90 VEEVV DOM**

4-03 365 33710 4.7 1595 3.7 1243

**6th Dam: Scientific Jubilant Rae-ET  
EX-90 DOM**

5-11 365 38880 4.1 1608 3.6 1408  
Lifetime 117590 4.0 4707 3.6 4242

**7th Dam: C Hanoverhill Tony Rae  
EX-96,3E GMD-DOM**

6-11 365 40221 4.1 1660 3.5 1408

Lifetime 166397 4.1 6903 3.4 5611

*\*HM All-American Jr 2yr-old 1988*

*\*Nom. All-American 5yr-old 1991*

**8th Dam: Hanoverhill TT Roxette-ET\*RC  
EX-94,2E GMD-DOM**

10-00 365 35040 4.3 1519 3.2 1129

**9th Dam:**

**Mil-R-Mor Roxette EX-90 GMD-DOM**  
Lifetime 121417 4.7 5725

**10th Dam: C Glenridge Citation Roxy  
EX-97,4E GMD**

Lifetime 209784 4.5 9471

*\*2X Queen of the Breed*

*\*Mem. All-Time All-Am Produce of Dam*

**11th Dam: EX-90 GMD**

Lifetime 218636 3.9 8581

*\*3X All-American Produce of Dam*

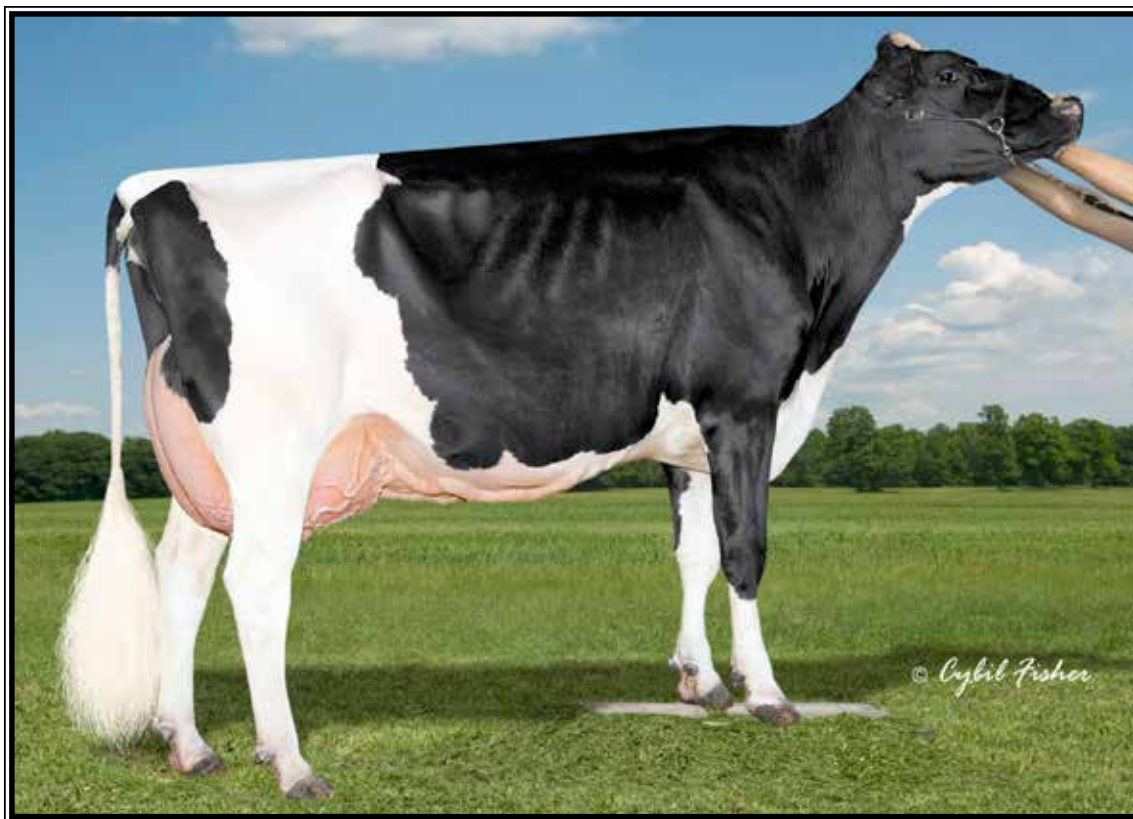

**Kings-Ransom Mogul Cleo-ET EX-95,2E EEEEE**

4-05 365 39770 4.1 1618 3.4 1338

(2nd Dam of Lots 28 & 29)

**LOT 29 Embryos**

\*Selling 5-#1 IVF female embryos  
sired by Jimtown Nashville

*David Moore*

451 Master Street  
Valley Falls, NY 12185  
518-753-4949

**Jimtown Nashville-ET**

3150919059 12/22 PTA +2645GTPI  
+665M +.09% +52F +32P +1.1PL  
+3.74T +2.93UDC +2.70FLC 81%R  
Tropic X VG-88 King Doc

**Kings-Ransom Undn Clever-ET**

**3-06 EX-90 EVEVE** 3146394900  
2-01 305 17590 4.2 745 3.8 668  
Sire: Our-Favorite Undenied-ET

**Maternal sisters include:**

**Kings-Ransom Doc Clever-ET**

**EX-92 EEVVE 95-MS**  
2-03 296 26437 4.2 1110 3.4 886  
(Pictured w/ Lot 28)

**Kings-Ransom Monterey Clash**

**EX-94 EEEEE**  
3-01 305 29670 4.0 1193 3.3 984  
(Pictured w/ Lot 28)

\*Nom. Jr All-American 5yr-old 2021

\*Res. Jr All-American 4yr-old 2020

\*Res All-NY & Jr All-NY 4yr-old 2020

\*HM Jr All-NY Sr 3yr-old 2019

**2nd Dam: (Pictured above)**

**Kings-Ransom Mogul Cleo  
EX-95,2E EEEEE 95-MS**  
2-01 365 25690 4.9 1247 3.7 939  
3-06 290 33440 4.7 1562 3.2 1074  
4-03 365 39770 4.1 1618 3.4 1338  
5-09 365 36350 4.7 1698 3.5 1268  
Lifetime 153350 4.6 7029 3.5 5387

**3rd Dam: Golden-Oaks Gwyn Classy-ET  
EX-92 EEEVE**

3-05 305 31580 4.1 1284 3.4 1062  
\*1st 4yr-old NY Spring Jr Show 2014  
**4th Dam: Golden-Oaks Champ Rae-ET  
EX-93,3E EEVVE**  
6-04 365 41590 4.1 1714 3.2 1319  
Lifetime 134060 4.4 5884 3.4 4522

**5th Dam: Scientific Beauty Rae-ET \*RC  
EX-90 VEEVV DOM**

4-03 365 33710 4.7 1595 3.7 1243  
**6th Dam: Scientific Jubilant Rae-ET  
EX-90 DOM**  
5-11 365 38880 4.1 1608 3.6 1408  
Lifetime 117590 4.0 4707 3.6 4242

**7th Dam: C Hanoverhill Tony Rae  
EX-96,3E GMD-DOM**

6-11 365 40221 4.1 1660 3.5 1408  
Lifetime 166397 4.1 6903 3.4 5611  
\*HM All-American Jr 2yr-old 1988  
\*Nom. All-American 5yr-old 1991

**8th Dam: Hanoverhill TT Roxette-ET\*RC  
EX-94,2E GMD-DOM**

10-00 365 35040 4.3 1519 3.2 1129

**9th Dam:**

**Mil-R-Mor Roxette EX-90 GMD-DOM**  
Lifetime 121417 4.7 5725

**10th Dam: C Glenridge Citation Roxy  
EX-97,4E GMD**

Lifetime 209784 4.5 9471  
\*2X Queen of the Breed  
\*Mem. All-Time All-Am Produce of Dam

**11th Dam: EX-90 GMD**

Lifetime 218636 3.9 8581  
\*3X All-American Produce of Dam



**Liddleholme Resur Lu-ET EX-97,4E EEEEE**

*\*All-American & All-Canadian 150,000 lb Cow 2018*

(2nd Dam of Lot 30)

**LOT 30 Embryos**

\*Selling 2-#1 & 3-#2 IVF female embryos sired by Tango-RED

**Pine-Tree Dairy**

8586 Benner Rd  
Marshallville, OH 44645  
330-466-8916

**Golden-Oaks Tango-RED-ET**

3209185764 12/22 PTA +2238GTPI  
+4.24T +3.11UDC +1.99FLC 80%R  
Altitude-RED X VG-86 Jordy-RED

**Liddleholme Ludacris-RED-ET**

3232394889  
"A Red daughter of Resur Lu!"  
Sire: Westcoast Swingman-RED-ET

**Resur Lu's show winnings!**

- \*All-American 150,000 lb Cow 2018
- \*All-Canadian Production Cow 2018
- \*1st Production Cow and HM Grand Champion Royal Winter Fair 2018
- \*1st 150,000 lb Cow WDE 2018
- \*Champion Bred & Owned and HM Sr and HM Grand Champion N-E Fall National 2018
- \*Reserve All-American Aged Cow 2017
- \*1st Aged Cow, Grand and Supreme Champion All-American, Harrisburg 2017
- \*Reserve Champion Bred & Owned and HM Senior Champion Northeast Fall National 2017
- \*1st Aged Cow and Reserve Sr & Res. Grand Champion NY State Fair 2017
- \*1st Aged Cow and Reserve Senior & Reserve Grand Champion NY State Fair 2016
- \*1st Aged Cow, Reserve Senior & HM Grand Champion NY State Fair 2015

**2nd Dam: (Pictured above)  
Liddleholme Resur Lu-ET\*RC\*B/R  
EX-97,3E EEEEE 98-MS**

2-10 365 18400 3.9 712 3.5 641  
4-00 329 21700 4.2 907 3.4 739  
5-00 315 24210 4.1 994 3.4 822  
6-01 356 25980 4.1 1053 3.5 914  
7-03 332 27600 3.8 1059 3.4 932  
8-04 316 27720 4.4 1212 3.5 981  
9-04 362 30642 4.5 1377 3.1 949  
Lifetime 195080 4.2 8144 3.5 6760  
*\*Ck-out show winning box at left!*

**3rd Dam:  
Briggen-HH Sept St Lulu  
EX-91,2E EVVEE**

3-10 365 29660 4.2 1258 3.4 1014  
Lifetime 102140 4.6 4655 3.7 3755

**4th Dam:  
Hanoverhill Mae Lulu-ET  
EX-90 VEVEE**

4-04 365 33530 5.1 1696 3.5 1189

**5th Dam:  
C Hanoverhill Sheik Lulu-ET  
EX-94,3E GMD-DOM**

6-11 365 37730 3.9 1488 3.2 1218  
9-03 365 39020 3.8 1484 3.3 1302  
Lifetime 206369 3.9 8136 3.5 7196

**6th Dam:  
Tora Triple Threat Lulu \*RC  
EX-96 GMD-DOM**

3-04 321 22070 3.7 812  
Lifetime 133398 3.9 5185  
*\*HM All-American 3yr-old Cow 1978*

**7th Dam:  
Ormsby Lougo Alta  
EX-90,2E VEVE GMD**

8-05 365 24550 3.7 900

**8th Dam:  
Ormsby Alta Pride  
VG-85 ++VV**

11-10 365 22838 3.4 777



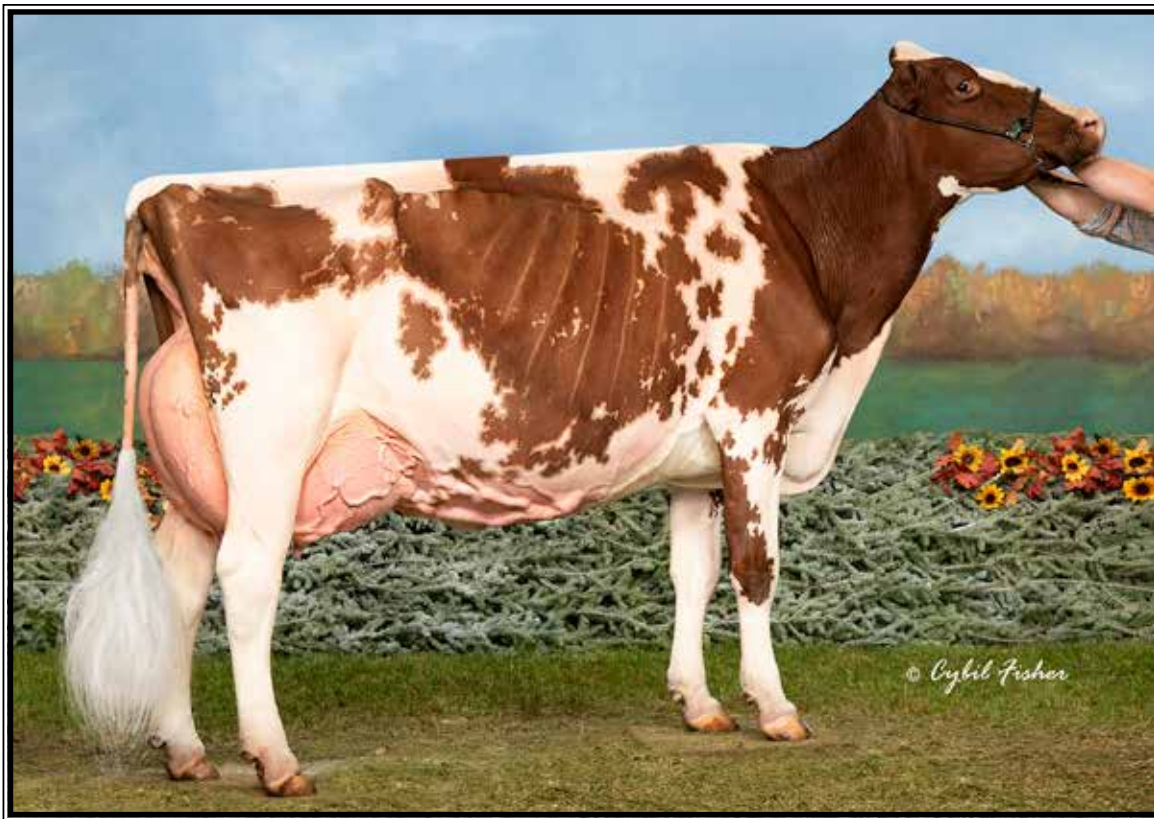

**Colganados D Avianca-RED-ET EX-96,3E EEEEE**

*\*All-American R&W Aged Cow 2019*  
(2nd Dam of Lot 31)

**LOT 31 Embryos**

\*Selling 5-#1 IVF female embryos  
sired by Tango-RED

**Pine-Tree Dairy**

8586 Benner Rd  
Marshallville, OH 44645  
330-466-8916

**Golden-Oaks Tango-RED-ET**

3209185764 12/22 PTA +2238GTPI  
+4.24T +3.11UDC +1.99FLC 80%R  
Altitude-RED X VG-86 Jordy-RED

**Oakfield Us Adore-RED-ET**

3217509465  
-Due to calve 5/14/23  
Sire: Riverdown Unstopabull-RED

**The Amazing Apple!**

- Unanimous All-Am Jr 2yr-old 2006
- All-American R&W Jr 2yr-old 2006
- HHM All-American Jr 3yr-old 2007
- Nom. All-American 5yr-old 2009
- Res. All-Canadian 5yr-old 2009
- All-Am R&W Aged Cow 2011
- 2013 HI Impact R&W Cow of the Year
- \$1 million Global Glamour Sale Topper
- \*Maternal sister to Advent-RED

**2nd Dam: (Pictured above)**  
**Colganados D Avianca-RED-ET**  
**EX-96,3E EEEEE**

1-10 365 15270 4.5 693 4.0 616  
3-07 323 24790 4.1 1007 3.5 857  
4-07 365 24700 4.2 1028 3.7 915  
5-10 365 34200 3.9 1345 3.5 1182  
7-06 363 41610 3.7 1536 3.4 1429  
Lifetime 149740 4.0 6051 3.6 5374

*\*All-American R&W Aged Cow 2019*

**3rd Dam:**

**KHW Regmnt Apple A1-RED-ETN**  
**VG-87 VEVVV**  
2-04 314 20130 4.8 975 3.8 775

**Clone of:**

**KHW Regiment Apple-RED-ET EX-96,4E**

9-01 365 36750 4.3 1582 3.5 1280

*\*Ck out show winning box at left*

**4th Dam: Kamps-Hollow Altitude-ET**  
**EX-95,2E EEEEE DOM**

7-00 365 39690 4.7 1849 3.5 1385  
Lifetime 144460 4.4 6295 3.7 5288

**5th Dam: Clover-Mist Alisha-ET**  
**EX-93,3E EEEEE DOM**

8-07 365 36920 4.2 1553 3.4 1258  
Lifetime 226470 4.7 10659 3.6 8149

**6th Dam: Clover-Mist Augy Star-ET\*RC**  
**EX-94,4E EEEEE DOM**

7-10 365 43140 5.0 2136 3.3 1421  
Lifetime 206250 4.7 9793 3.5 7187

**7th Dam:**

**D-R-A August EX-96,4E EEEE DOM**

8-05 365 27460 4.3 1187 3.2 871  
Lifetime 190200 4.4 8281 3.3 4457

*\*Nom. All-American Aged Cow 1986*

*\*All-Wisconsin Aged Cow 1987*

**8th Dam:**

**D-R-A Ideal Precious Leader EX-90,2E**

7-06 358 20090 3.9 787 3.4 765

**9th Dam:**

**D-R-A Princess Lad Leader EX-90,3E**

9-05 305 19160 4.2 809



**Idee Goldwyn Lynley-ET  
EX-94,2E EEEEE**

*\*All-American Sr 3yr-old 2010  
(3rd Dam of Lot 32)*



**J-Folts Sandstorm Lydia  
EX-92 EEEVE  
(Dam of Lot 32)**

**LOT 32 Embryos**

*\*Selling 5-#1 IVF female embryos  
sired by King Doc*

*J Isaac Folts  
PO Box 116  
North Collins, NY 14111  
716-628-7171*

**2nd Dam:**  
Gen-Com Aftershock Lynn-ET  
EX-91,2E EEEEE  
2-02 305 19300 5.1 989 3.3 641  
3-03 305 30590 4.9 1499 3.5 1058  
4-09 305 32210 4.2 1368 3.2 1026

**3rd Dam: (Pictured above)**  
Idee Goldwyn Lynley-ET  
EX-94,2E EEEEE  
3-04 365 31150 4.7 1471 3.6 1113  
*\*Sold for \$170,000  
\*All-American Sr 3yr-old 2010  
\*Res. All-Canadian 3yr-old 2010*

**4th Dam:**  
Idee Champion Lyzz  
*\*All-Atlantic Sr Yearling 2005*

**5th Dam:**  
Idee Jolt Liza VG-89-CAN  
4-02 365 31826 4.1 1299 3.3 1041  
*Res. All-Canadian Jr 2yr-old 2003*

**6th Dam:**  
Idee Integrity Lauren VG-88-CAN  
4-09 365 31261 3.8 1184 3.0 933  
**Full sister: Idee Lustre-ET EX-95,3E**  
5-04 365 55480 5.0 2776 3.2 1774  
*\*Res. All-Am & All-Can 5yr-old 2002  
\*HM All-Canadian 4yr-old 2001  
\*Res. All-Am & All-Can Sr 3yr-old 2000*

**7th Dam:**  
C Ravenswell Lydia EX-92 EEEE DOM  
5-01 365 24578 4.6 1125 3.4 826

**8th Dam:**  
Spring-Farm Miss Lynn VG-CAN  
2-11 329 22335 4.0 888 3.6 811

**9th Dam:**  
Spring-Farm Miss Connie VG-88-CAN  
8-00 305 21420 3.9 840

**10th Dam:**  
Spring-Farm Miss Citation VG-87-CAN  
Lifetime 215519 3.7 7952

**11th thru 14th Dams ALL VG or EX**

**Woodcrest King Doc**

3132417775 12/22 PTA +2794GTPI  
+1581M +02F +67P +53P +631NMS  
+3.9PL +3.19T +2.15UDC +1.95FLC  
Kingboy X VG-88 Mack

**J-Folts Sandstorm Lydia**

**3-08 EX-92 EEEVE 3202726585**  
2-02 301 23200 4.5 1044 3.3 764  
Sire: Walnutlawn Solomon-ET



**J-Folts Sandstorm Lydia EX-92  
\*Beautiful rear view!  
(Dam of Lot 32)**



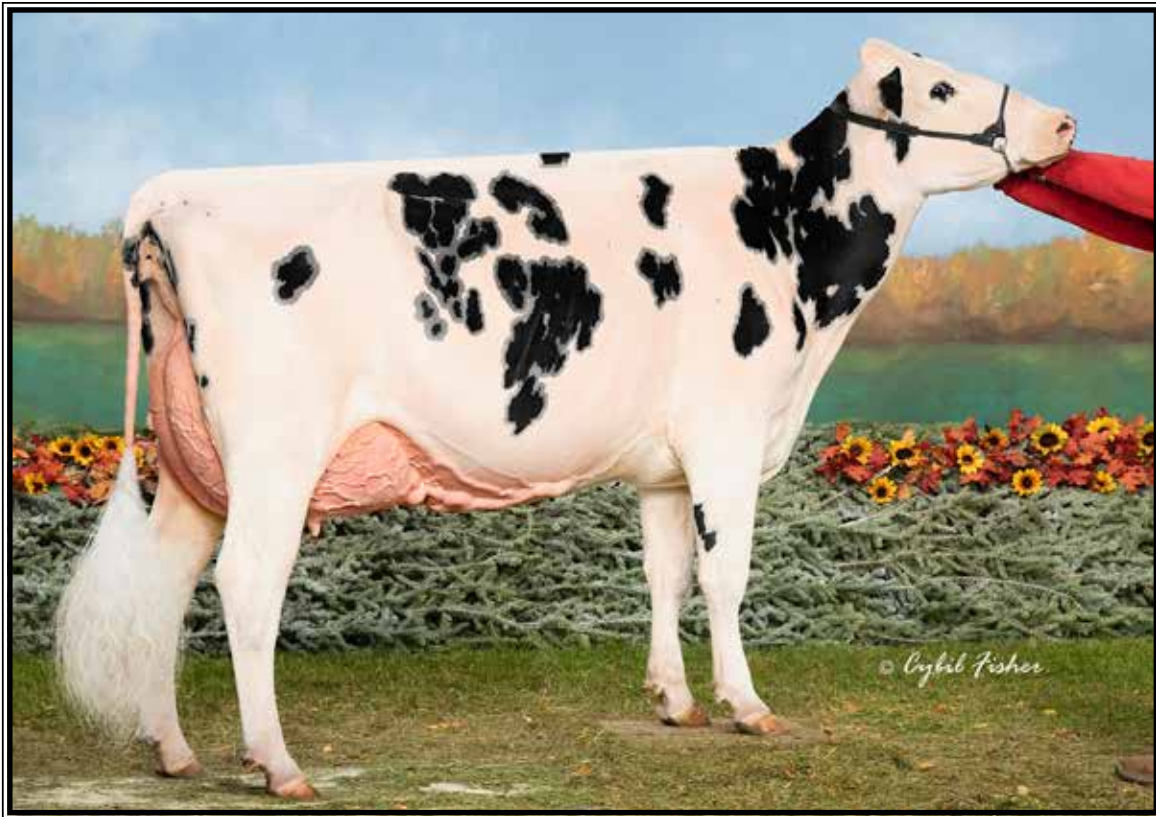

### Lo-Pine-VA Lady Crush VG-87

*\*Nom. All-American Sr 3yr-old 2022*  
(FULL sister to Lot 33 embryos)

## LOT 33 Embryos

*\*Selling 2-#1 & 2-#2 IVF embryos  
made w sexed semen sired by Crush*

*Terry Perotti*  
2838 Scenic Hwy  
Mount Solon, VA 22843  
540-820-4342

Full sister to Lot 33 embryos:  
**Lo-Pine-VA Lady Crush VG-87**  
(Pictured above)

*\*Nom. All-American Sr 3yr-old 2022*  
*\*5th Sr. 3 yr old WDE 2022*  
*\*5th Sr 3yr-old Royal 2022*  
*\*1st Sr 3yr-old MD State Fair 2022*  
*\*Re-scores this month and easy EX*

#### Maverick Crush

12042760C 12/22 PTA +2041GTPI  
+2.43T +1.56UDC +1.25FLC 99%R  
Doorman X VG-85 Numero Uno

#### Lo-Pine-VA Aftershock Lilac

**5-03 VG-86 VVV+V 72930534**  
2-09 395 14870 4.1 603 3.5 523  
4-01 305 14150 3.9 548 3.3 467  
5-03 305 16570 3.9 643 3.2 527  
Sire: Ms Atlees Sht Aftershock-ET

#### 2nd Dam:

**El-Woolf Bolton Lilac**  
**VG-86 VV+VV**  
3-00 305 33440 3.3 1096 3.3 1090  
4-03 331 30970 3.7 1154 3.4 1043

#### 3rd Dam:

**Lo-Pine Dundee Lenice**  
2-07 305 15260 4.1 622 3.3 499

#### 4th Dam:

**Lo-Pine Tommy Lanna**  
**EX-92,3E EEEVE**  
6-02 342 30280 3.4 1022 3.0 918  
7-03 343 31020 3.3 1013 3.0 929  
Lifetime 194610 3.3 6378 3.0 5805

#### 5th Dam:

**Lo-Pine Slybuck Lori**  
**EX-92,3E EEEEE**  
7-01 365 26710 4.4 1162 3.6 960  
9-11 365 26600 4.1 1081 3.5 943  
Lifetime 185230 4.1 7617 3.5 6483



# HOLSTEIN ASSOCIATION TERMS AND CONDITIONS FOR PUBLIC SALES

EFFECTIVE MARCH 2, 1996 - Amended October 1, 1997, June 28, 2000, June 23, 2002, and March 26, 2010

**TERMS:** The terms of the sale are cash unless arrangements are made prior to the sale or are printed in the sale catalog. Only when the above conditions are met will the buyer be entitled to the warranties listed below. In no case will animals be released unless settlement is made with the clerk of the sale.

**RESPONSIBILITY:** The seller, buyer, and manager of this sale are obligated to comply with the provisions of these terms and conditions.

**EXPORT SALES:** Buyer assumes all responsibility for health tests required by the importing country.

**BIDS:** The highest bidder is the buyer. Bidding parties or their agents are responsible for all bids placed. Every animal or lot presented for bidding is pledged to absolute sale. In case of dispute, the animal or lot will again be put up for advance bids, and if there is no advance bid, the animal or lot will be sold to the person the auctioneer accepted the last bid from. In case two or more claim the bid, the auctioneer will indicate the party whose bid he recognized. Other claimants will be given an opportunity to increase the bid and bidding will be restricted to the two or more claimants.

**BY-BIDDING:** Bidding directly or indirectly by the sole owner of any animal or lot is prohibited unless the intention to bid is disclosed specific to each animal in the catalog and announced when the animal enters the ring. Bidding by any member of a partnership, syndicate, or other entity having an ownership interest in an animal or lot is permitted.

**TRANSFER OF OWNERSHIP:** For all Registered Holsteins<sup>SM</sup>, the transfer of ownership to the buyer will be recorded on the records of Holstein Association USA and a certificate of registration showing that transfer of ownership will be provided to the buyer free of charge. For embryos, the transfer of ownership to the buyer will be recorded on the records of Holstein Association USA free of charge to the buyer.

**RISK:** All animals located at sale site are at the purchaser's risk as soon as struck off, but will be cared for free of charge for a maximum of 24 hours following the end of the sale.

## WARRANTIES:

- 1) Each consignor warrants clear title to the animal or lot, and the right to sell same.
- 2) To the best of the seller's knowledge, each animal is sound and healthy in every respect and embryos have been recovered, processed, frozen, transferred and graded in keeping with IETS recommendations unless otherwise noted in the catalog or announced from the auction stand. Every precaution will be taken to represent the physical condition of each lot exactly as is known. Examination of all purchases should be made immediately after the purchase and before the close of the sale, and if found not to be as represented, complaint must be reported to the sale management before the close of the sale. In the event no complaint is filed, it is understood that the buyer assumes full ownership in the case of animals at sale site together with all risks, after which no representations of the seller can be challenged through the sale management. Heifers that never calved are in no way guaranteed as to the condition of their udders following calving.

### 3) Breeding Warranty

The seller guarantees all animals to be breeders, but not beyond the purchase price, with the following understanding:

- a. Males - Should any bull after reaching the age of fourteen months fail to prove a breeder after being used for two months on cows or heifers known to be breeders, the matter shall be reported in writing to the seller within three months of the sale date. The report must include the animal's examination record, a written statement of treatment, and a statement of the animals' inability to breed,

by a licensed veterinarian. The seller has the option to refund the purchase price or make other settlement that is satisfactory to the buyer. In either case the rights of ownership of the animal return to the seller. The seller makes no guarantees with respect to the ability to freeze semen.

- b. Females - All females are guaranteed to be breeders with the exception of:
  1. Cows over 7 years of age when sold;
  2. Cows and/or heifers carrying a pregnancy that is the result of an embryo transfer.

Report of a non-breeder must occur in writing within 3 months of the date of sale or before the animal reaches 21 months of age and must be submitted to the seller. The report must include the animal's examination record, a written statement of treatment, and a statement of the animals' inability to breed, by a licensed veterinarian. The seller has the option to refund the purchase price or make other settlement that is satisfactory to the buyer. In either case the rights of ownership of the animal return to the seller.

Females bred when sold and pronounced in calf are presumed to be pregnant but pregnancy is not guaranteed unless so announced. The seller makes no warranty that pregnant cows will deliver calves or that they will carry calves full term.

- c. If, after the sale, embryos or oocytes are recovered from a female or an attempt is made to superovulate her, this negates the breeding warranty unless there is a separate written agreement between buyer and seller.

**SHIPPING:** Assistance will be given in arranging shipping of the animals after the sale. All costs, risks and responsibility will be borne by the purchaser.

**PEDIGREE INFORMATION:** All production, classification, type and production summaries are current. Only information recorded on Holstein Association USA pedigrees is used. Any production or classification records supplied by the seller or consignor will be properly identified as provided by owner. Records in progress are identified as such.

**GENOMIC INFORMATION:** If genomic information on the animal or embryo is available, it must be dated and disclosed at or before the time of sale.

**EMBRYO TRANSFER:** All registered animals that have resulted from embryo transfer are identified with one of the following suffixes in the name: ET, ETS (from split embryo), or ETN (from nuclear transfer). If unregistered, the appropriate technology will be identified. Donor dams are identified.

**HEALTH WARRANTY:** The seller will provide an official health certificate to the buyer for each animal showing the results of all health tests made in preparation for this sale as required by the state where the cattle reside. Other health tests completed for this sale will be disclosed.

**ERRORS:** The material in this catalog has been carefully edited. If any errors or omissions are discovered, they will be announced. Such announcements take precedence over that printed in this catalog.

**ACCIDENT:** The sale management, the consignors, and the owner of the grounds will not be responsible in any case for the condition of the grounds or the behavior of the animals and disclaim any liability in the event of personal accident or property loss.

**LIMITATIONS OF WARRANTIES:** Warranties contained herein, unless terminated earlier, will cease upon the resale of an animal.



## Sale Consignor Index

AOT Genetics	4,11-13
Cookiecutter Holsteins, LLC	2
Currie Holsteins	15
Eaton & Anthony	22
E-Skinner Holsteins	26
Fly-Higher Holsteins LLC	7
Folts, J. Isaac	32
George, Derek	16
Hershey, Duane & Marilyn	1
Kings-Ransome Farm LLC	3,21,28
Lamb, Jonathan & Alicia	18
Luncrest Farm LLC	23
Maple-Downs Farms II & Vail	19,20
Mapleview Dairy	6
Moore, David	29
Oakfield Corners Dairy	24
Pen-Col & Hembury	5
Perotti, Terry	33
Pine-Tree Dairy	8,30,31
Reid & Liddle	14
Sample, Kaleb & Kolby	25
Sheland Farms LLC	9
Ziamba & Pirrung	17,17A
Ziamba, Mason	27



**Please Bring This Catalog to the Sale!**

Catalogs by:



167 Valley Lane, Annville, PA 17003  
Ph: 717-821-1238 E-mail: [brandtfive@comcast.net](mailto:brandtfive@comcast.net)