

SETH WADSWORTH

FRIDAY



DEC. 16

MEMORIAL SALE

BID ONLINE *at* COWBUYER

Dairy Industry Friends,

Our Holstein Fraternity lost a great member recently when Seth Wadsworth passed away at the young age of 47. Seth was one of those special people that always seemed to be in a good mood. He was immensely well respected by others in the industry who worked with him. He also freely gave his time to youth groups, helping coach and mentor young kids who were members of his dairy bowl and judging teams.

Above all else, he was a great father. Long hours on the farm never slowed him from dedicating time to his kids Blake and Ryleigh. No matter how busy he was, he always made sure to make time for their sporting events, cow shows and other events. His commitment to his kids are the reason that they have become the impressive young adults that they are today.

It's no wonder that when we rolled out the idea of a sale to support Blake and Ryleigh's futures, NO ONE hesitated! Volunteers stepped ahead and consignors opened up their herds. Some of THE BEST NAMES IN THE BUSINESS have freely donated all of the proceeds from consignments that hail from THE BEST COW FAMILIES IN THE BUSINESS.

Folks, we invite you to participate in this sale on December 16th. It is times like these that remind us why we are involved in the greatest industry in the world that steps up to help care for some of their own. Remember that 100% of what you spend will go to a trust fund for the kid's futures. Join us online at Cowbuyer.com and remember to bid freely for a good cause!

SETH WADSWORTH
FRIDAY  DEC. 16
MEMORIAL SALE

BID ONLINE *at* COWBUYER

Seth Wadsworth Memorial Sale

Friday, December 16, 2022 • 12:00 NOON (EST)

*For locals interested, the sale will sell live at Cookiecutter Holsteins.

GPS Address: 239 Vaughn Rd, Hudson Falls, NY



*View/bid online in Real Time
at www.cowbuyer.com*

*Bidders must pre-register & be pre-approved.

*Contact Aaron Tompkins if you need assistance at 336-363-4639

Sale Staff

David Rama..... 607-435-0792
-auctioneer
Jeff King..... 518-791-2876
Tim Abbott.....802-238-1142
Tom Kugler.....518-366-3901
Pat Lundy.....518-932-2236
Brock Liddle.....518-641-8874
Johnathan King.. 518-588-0015
Luke Getty.....518-428-5880
Adam Liddle..... 518-361-9946

Sale Clerk

Merry Rama..... 607-435-0804..... merryrama@cattlexchange.com

Terms of Sale: Cash or good check. . *Make checks payable to 'The Cattle Exchange'.*

Buyers will be invoiced immediately by email with overnight payments expected by money wires or good check sent by priority mail to sale manager. Buyers of live cattle should make immediate arrangements with sellers for transportation of purchases after payment has been made to sale manager. Buyer will be charged \$5/day for any animal NOT picked up by 3 weeks post sale. Buyers are guaranteed their purchase will be healthy at time of pick up.



Blondin Goldwyn Subliminal-ETS EX-97,4E EEEEE

**Star of the Breed 2021 & HI Global Impact Cow of the Year 2022*

(Dam of Lot 1)

LOT 1 IVF Session

**Buyer is purchasing rights to control the next IVF session(s). Buyer is guaranteed IVF sessions until a minimum of 8 #1 or #2 IVF embryos are produced. Embryo grades are determined at the time of transfer if fresh embryos or at time of freezing if freezing is requested by buyer. Buyer keeps all resulting embryos from these controlled IVF sessions. Buyer is responsible for all costs of the aspiration and mating sire decisions.*

Peter Vail & Budjon Farms

N9995 Soo Rd

Lomira, WI 53048

920-488-4129

Dam of IVF Session:

Blondin Goldwyn Subliminal-ETS

12-02 EX-97,4E EEEEE 105900692C

2-02 339 23087 4.1 963 3.5 809

3-03 261 22170 3.3 738 3.3 733

4-10 324 31040 4.3 1340 3.3 1025

5-11 365 38200 3.8 1447 3.3 1260

7-01 316 36090 3.7 1342 3.3 1201

8-00 365 40670 3.7 1488 3.5 1433

10-00 365 44010 4.2 1841 3.2 1391

11-01 365 44740 4.3 1921 3.2 1451

Lifetime 310707 4.0 12360 3.4 10456

(Pictured above)

**HI Global Impact Cow of the Year 2022*

**Star of the Breed 2021*

**Res. All-Am 150,000 cow in 2021*

**Res. All-Am 150,000 cow in 2021*

**All-American 150,000 cow in 2017*

**All-Canadian Aged Cow 2016*

**Nom All-American Aged Cow 2016*

**HM All-American Jr 3yr-old 2012*

2nd Dam:

**Blondin R Marker Sublime
EX-93-CAN**

2-03 365 23542 5.2 1226 3.7 875

3-11 362 31025 5.6 1742 3.5 1074

5-02 365 31875 4.5 1429 3.6 1157

8-11 349 24625 4.9 1208 3.7 919

10-08 365 35789 4.7 1693 3.3 1179

Lifetime 147174 5.0 7313 3.5 5212

3rd Dam:

**Blondin James Supra-ET
EX-90, 91-MS-CAN 8***

4-08 365 33691 4.8 1631 3.6 1206

**Res. All-Canadian 4yr-old 2004*

4th Dam:

**Blondin Skychief Supra-ET
EX-93-CAN 10***

9-04 365 42758 4.1 1733 3.1 1305

Lifetime 263795 3.8 10207 3.4 8955

**Grand Champion Papineau 2000*

**1st Aged Cow & Grand Berthier 2001*

5th Dam:

**Blondin Starbuck Superlass
VG-87-CAN 17***

11-09 365 36180 4.1 1479 3.1 1131

Lifetime 250196 3.8 9486 3.2 7941

6th Dam:

**Diamond Hill Warden Lass
VG-87-CAN**

4-00 309 23834 4.0 952 3.3 787

Lifetime 108883 3.9 4284 3.2 3514

7th Dam:

**Diamond Hill Tenpo Misty
VG-85-CAN**

Lifetime 104558 3.9 4114

8th Dam:

Diamond Hill Poplar B VG-85-CAN

9th Dam:

Broughton Lea Poplar EX-CAN

Lifetime 187431 4.3 8128

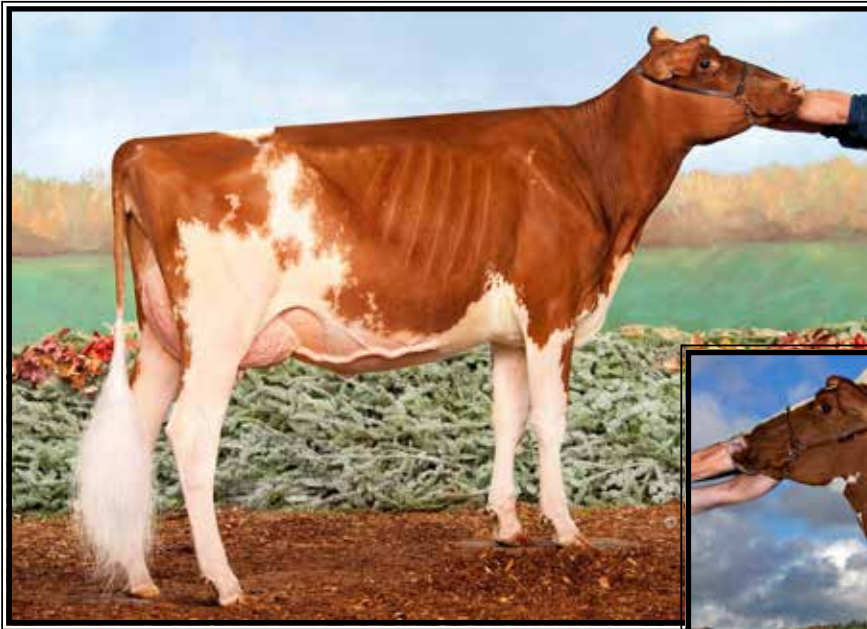

**Ms-Aol Dback Raelynn-RED-ET
EX-93**

**Nom. All-American R&W Milking Yrlng 2018
(Mat. sister to Lot 2)*



**Miss Roxys Recovery-RED
EX-92,2E EEEEE**

**HM All-Am R&W Fall Yearling in Milk
(Dam of Lot 2)*

**LOT 2
IVF Session**

**Buyer is purchasing rights to control the next IVF session(s). Buyer is guaranteed IVF sessions until a minimum of 8 #1 or #2 IVF embryos are produced. Embryo grades are determined at the time of transfer if fresh embryos or at time of freezing if freezing is requested by buyer. Buyer keeps all resulting embryos from these controlled IVF sessions. Buyer is responsible for all costs of the aspiration and mating sire decisions.*

Mat. sisters include:

**Ms-Aol Dback Raelynn-RED-ET
EX-93** (Pictured above)

**Nom. All-Am R&W Milking Yrlng 2018
*1st Milking Ylg & Res. Int. Champ Big E 2018
HHM All-Am R&W Sr Calf 2017

Ms-AOL DB Raspberry
**All-American R&W Fall Calf 2017
All-Am R&W Milking Yrlng 2018

**Ms-AOL Cntdr Rookie-RED
EX-90, 91-MS**
**All-MN B&W and R&W Jr 3yr-old 2017*

Ms-AOL Cntdr Revive-RED EX-94
**2nd Jr 3yr-old WDE 2017
Sr & Grand Champ IA State Show 2019

Ms-AOL Retry-RED-ET
**1st Spr Yrlng & Jr Champ M-E Spr Nat'l 2021*

Ms-AOL Recharge-RED-ET
**2nd Spr Yrlng M-E Spr Nat'l 2021*

Ms-AOL Jordy Raeann-RED-ET
**1st Fall Yrlng M-E Spr Nat'l 2021*

Jason Tooley & Lucy Stockwell

459 Dekalb Rd
Granville, NY 12832
518-642-3986

Dam of IVF Session:

Miss Roxys Recovery-RED

6-07 EX-92,2E EEEEE 141367082

1-11 305 21850 4.0 878 3.1 673

3-06 305 23260 4.0 919 2.9 669

4-06 305 28650 4.2 1211 2.9 838

6-02 305 31730 4.2 1331 3.0 957

7-08 291 24680 4.3 1072 3.1 755

Sire: Orbe-View S Strm Hvezda-ET*RC

(Pictured above)

**HM All-Am R&W Fall Yrlng in Milk*

2nd Dam:

**Galestone Ava Rae-RED-ET
EX-91 VEEVE**

2-03 365 21580 3.6 772 3.1 664

3-09 329 24680 3.8 949 2.8 694

4-11 327 23210 3.6 839 2.9 681

6-01 208 19510 3.6 710 2.8 550

Lifetime 105870 3.6 3800 2.9 3080

3rd Dam:

**Scientific Rubirae Socks-ET *RC
EX-93,3E VEEVE DOM**

5-08 365 43050 4.0 1809 3.1 1331

Lifetime 154160 4.1 6388 3.3 4030

Maternal Sister:

Scientific Debutante Rae-ET EX-92

**All-American 4yr-old 2005*

4th Dam:

**Scientific Jubilant Rae-ET*RC
EX-90 DOM EEEVV**

5-11 365 38880 4.1 1608 3.6 1408

Lifetime 117590 4.0 4707 3.6 4242

5th Dam: C Hanoverhill Tony Rae

EX-96,3E GMD-DOM

6-11 365 40221 4.1 1660 3.5 1408

Lifetime 166397 4.1 6903 3.4 5611

**HM All-Am Jr 2yr-old 1988*

**Nom. All-Am 5yr-old 1991*

6th Dam: Hanoverhill TT Roxette-ET *RC

EX-94,2E GMD-DOM

10-00 365 35040 4.3 1519 3.2 1129

Lifetime 164789 4.1 6759 3.1 4367

7th Dam: Mil-R-Mor Roxette

EX-90 GMD-DOM 30*

Lifetime 121417 4.7 5725

8th Dam:

C Glenridge Citation Roxy

EX-97,4E GMD

Lifetime 209784 4.5 9471

**2X Queen of the Breed*

**Mem. All-Time All-Am Produce of Dam*

**16-EX daus.; over 400 EX descendants!*

9th Dam: EX-90 GMD

Lifetime 218636 3.9 8581

**3X All-American Produce of Dam*



**S-S-I Doc Have Not 8784-ET
EX-95 EEEEE**

**Sold for \$1.925 million in package!
(2nd Dam of Lot 3 & same family as Lots 4 & 5)*



Duckett Conway Hope
(Dam of Lot 3)

LOT 3 Embryos

*Selling 6-#2 IVF female embryos
sired by Dropbox

*Embryos at Trans Ova

*Duckett, Abbott, Kings-Ransom & AOT
c/o Tim Abbott*

PO Box 619
Enosburg Falls, VT 05450
802-238-1142

Kings-Ransom Dropbox-ET

3224437486 12/22 PTA +2934GTPI
+787M +.16% +76F +.07% +46P
+740NM\$ +3.9PL -.2DPR 2.71SCS
+3.23T +3.08UDC +1.34FLC 79%R
Highjump X EX-91 Casper

Duckett Conway Hope-ET

3235342406 12/22 PTA +2870GTPI
+1263M +.05% +64F +.07% +59P
+783NM\$ +4.4PL +.4DDPR 2.96SCS
+2.20T +2.27UDC +.80FLC
-Beautiful yearling heifer
Sire: Sandy-Valley R Conway-ET
(Pictured above)

**2nd Dam: (Pictured above)
S-S-I Doc Have Not 8784-ET
EX-95 EEEEE**

2-02 365 29320 3.8 1127 3.4 1002
3-06 297 33720 3.6 1218 3.3 1107
4-05 112 15,039 4.0 598 2.8 428 RIP

**3rd 4yr-old WDE Int'l Show 2022
*Sold as a pkg for \$1,925 million Duckett
Summer Selections Sale II, 2022*

**3rd Dam: Fly-Higher Jedi Havenot-ET
VG-86 VVV+V**

**4th Dam: Cookiecutter Masy Hashes-ET
VG-85 +VV+V**

3-11 365 39630 3.6 1436 3.1 1209
Lifetime 121290 3.9 4762 3.2 3920

**5th Dam: Cookiecutter Mom Halo-ET
2-09 VG-88 VV+VE DOM**

2-00 365 35280 5.2 1819 3.7 1304
**Global Cow of the Year 2019!*

**6th Dam: Cookiecutter Gld Holler-ET
VG-88 VVV+E DOM**

2-03 365 40730 3.5 1410 3.1 1249
**Nom. Int'l Cow of the Year 2016*

**7th Dam: Ms Kings-Rnsm Champ Haley-ET
EX-90 EEVVE GMD-DOM**

3-11 365 43690 3.7 1625 3.1 1357

**8th Dam: Regancrest-JDV Hanna-ET
EX-90 EEVVE**

4-07 365 45110 4.3 1922 3.2 1449

**9th Dam: Long-Haven Rudolph Dee-ET
EX-90,2E EVVEE GMD-DOM**

2-11 365 32720 4.8 1565 3.8 1252
Lifetime 166900 4.3 7099 3.5 5884

**10th Dam: Regancrest Elton Disrael-ET
VG-88 EX-MS DOM**

2-04 365 33617 4.5 1499 3.5 1169

**11th Dam: Snow-N Denises Dellia
EX-95,2E EEEEE GMD-DOM**

Lifetime 180240 3.9 7108 3.2 5723
**Dam of sires 'Durham' & 'Dundee'*

**12th Dam: Snow-N Dorys Denise
EX-90,2E EX-MS GMD-DOM**

5-09 365 33350 3.8 1256 3.1 1038



**S-S-I Doc Have Not 8783-ET
EX-92 EEEEE**

**Nom. All-American Fall Yearling in Milk 2019
(2nd Dam of Lots 4 & 5 and same family as Lot 3)*



Ms Have No Doubt-ET
(Dam of Lot 4)

LOT 4 Embryos

**Selling 3-#1 & 2-#2 embryos from conventional flush to sexed semen sired by Chief*

**No embryos sold foreign or domestic from No Doubt and no pregs so a great opportunity to get into the 'Have Nots!'*

*Ernie Kueffner, Rodney Hettis
& Tom Mercurio*

431 Potomac St, Boonsboro, MD 21713
301-639-2924

Stantons Chief-ET

3129015989 12/22 PTA +2299GTPI
+782M +9F +20P +.5PL 2.73SCS
+2.24T +2.26UDC +.52FLC 97%R
High Octane X VG-85 Numero Uno

Ms Have No Doubt-ET

3230189412 12/22 PTA +2313GTPI
+3.48T +2.80UDC +1.18FLC
-Due March 1st & looks spectacular!
Sire: Walnutlawn Solomon-ET
(Pictured above)



Ms Have You Heard-ET
(Full sister to Ms Have No Doubt)



Ms Have A Feeling-ET
(Full sister to Ms Have No Doubt)

**2nd Dam: (Pictured above)
S-S-I Doc Have Not 8783-ET
EX-92 EEEEE**

1-10 365 25480 4.8 1223 3.6 923
3-05 305 33380 4.7 1571 36 1194

**Nom. All-Am Fall Yrlng in Milk 2019*

**1st Milking Yrlng M-E Fall Nat'l 2019*

Full sister: (Pictured w/ Lot 3)

S-S-I Doc Have Not 8784-ET EX-95

3-06 297 33720 3.6 1218 3.3 1107

**3rd 4yr-old WDE Int'l Show 2022*

**Sold as a pkg for \$1,925 million Duckett
Summer Selections Sale II, 2022*

**3rd Dam: Fly-Higher Jedi Havenot-ET
VG-86 VVV+V**

**4th Dam: Cookiecutter Masy Hashes-ET
VG-85 +VV+V**

3-11 365 39630 3.6 1436 3.1 1209

Lifetime 121290 3.9 4762 3.2 3920

5th Dam: Cookiecutter Mom Halo-ET

2-09 VG-88 VV+VE DOM

2-00 365 35280 5.2 1819 3.7 1304

**Global Cow of the Year 2019!*

**6th Dam: Cookiecutter Gld Holler-ET
VG-88 VVV+E DOM**

2-03 365 40730 3.5 1410 3.1 1249

**Nom. Int'l Cow of the Year 2016*

7th Dam: EX-90 EEVEE GMD-DOM

3-11 365 43690 3.7 1625 3.1 1357

8th Dam: EX-90 EEVVE

4-07 365 45110 4.3 1922 3.2 1449

9th Dam: EX-90,2E EVVEE GMD-DOM

2-11 365 32720 4.8 1565 3.8 1252

Lifetime 166900 4.3 7099 3.5 5884

10th Dam: VG-88 EX-MS DOM

2-04 365 33617 4.5 1499 3.5 1169

11th Dam: Snow-N Denises Dellia

EX-95,2E EEEEE GMD-DOM

Lifetime 180240 3.9 7108 3.2 5723

**Dam of sires 'Durham' & 'Dundee'*

12th Dam: Snow-N Dorys Denise

EX-90,2E EX-MS GMD-DOM



**S-S-I Doc Have Not 8783-ET
EX-92 EEEEE**

**Nom. All-American Fall Yearling in Milk 2019
(2nd Dam of Lots 4 & 5 and same family as Lot 3)*



**Ernest-Anthony Not Alone-ET
(Dam of Lot 5)**

LOT 5 Embryos

*Selling 5-#1 IVF female embryos
sired by Eye Candy

Louanne King

69 Halfway House Rd
Waddington, NY 13695
315-322-4162

MB-Luckylady Eye Candy-ET

3234629820 12/22 PTA +2526GTPI
+295M +.10% +41F +.05% +23P
+1.4PL +3.20T +2.77UDC +1.19FLC
Delta-Lambda X EX-92 Unix

Ernest-Anthony Not Alone-ET

3239527230 12/22 PTA +2848GTPI
+1657M +71F +64P +705NM\$ +1.9PL
+2.78T +1.99UDC +1.19FLC
-Due in July for the Milking Yearling classes
Sire: S-S-I Pr Renegade-ET

**2nd Dam: (Pictured above)
S-S-I Doc Have Not 8783-ET
EX-92 EEEEE**

1-10 365 25480 4.8 1223 3.6 923
3-05 305 33380 4.7 1571 3.6 1194

**Nom. All-Am Fall Yrlng in Milk 2019
1st Milking Yrlng M-E Fall Nat'l 2019

Full sister: (Pictured w/ Lot 3)

S-S-I Doc Have Not 8784-ET EX-95

3-06 297 33720 3.6 1218 3.3 1107

**3rd 4yr-old WDE Int'l Show 2022*

***Sold as a pkg for \$1,925 million Duckett**

Summer Selections Sale II, 2022

3rd Dam: Fly-Higher Jedi Havenot-ET

VG-86 VVV+V

4th Dam: Cookiecutter Masy Hashes-ET

VG-85 +VV+V

3-11 365 39630 3.6 1436 3.1 1209

Lifetime 121290 3.9 4762 3.2 3920

5th Dam: Cookiecutter Mom Halo-ET

2-09 VG-88 VV+VE DOM

2-00 365 35280 5.2 1819 3.7 1304

**Global Cow of the Year 2019!*

6th Dam: Cookiecutter Gld Holler-ET

VG-88 VVV+E DOM

2-03 365 40730 3.5 1410 3.1 1249

**Nom. Int'l Cow of the Year 2016*

7th Dam: EX-90 EEVVE GMD-DOM

3-11 365 43690 3.7 1625 3.1 1357

8th Dam: EX-90 EEVVE

4-07 365 45110 4.3 1922 3.2 1449

9th Dam: EX-90,2E EVVVE GMD-DOM

2-11 365 32720 4.8 1565 3.8 1252

Lifetime 166900 4.3 7099 3.5 5884

10th Dam: VG-88 EX-MS DOM

2-04 365 33617 4.5 1499 3.5 1169

11th Dam: Snow-N Denises Dellia

EX-95,2E EEEEE GMD-DOM

Lifetime 180240 3.9 7108 3.2 5723

**Dam of sires 'Durham' & 'Dundee'*

12th Dam: Snow-N Dorys Denise

EX-90,2E EX-MS GMD-DOM

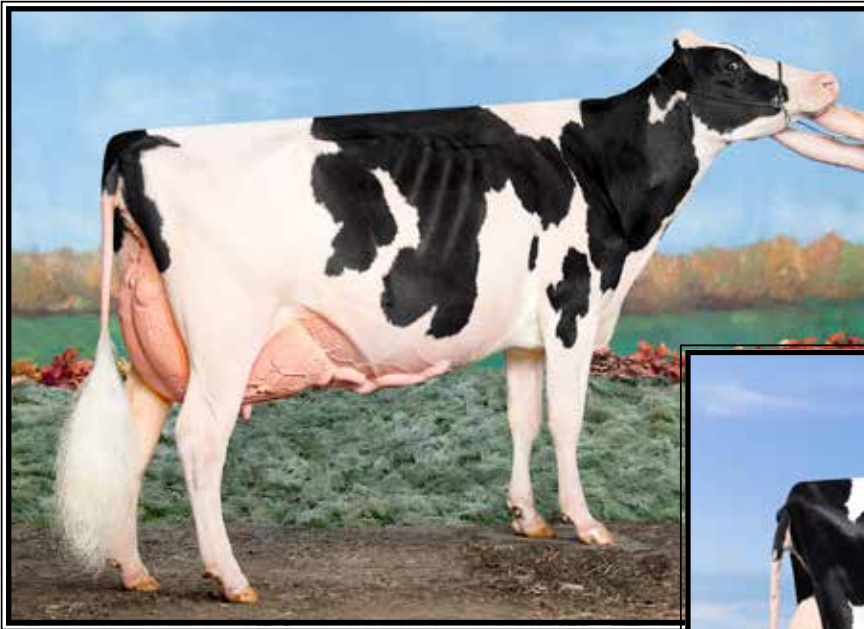

**Oakfield WB Tiffany-ET
EX-94 EEEEE**

**HM All-American 5yr-old 2020
(Dam of Lot 6)*



**Oakfield Avalanch Taylor-ET
EX-91 EEVVE
(Sells as Lot 6)**

LOT 6 #5823

Oakfield Avalanch Taylor-ET

3-10 EX-91 EEVVE

3134445347 99%RHA-I

Born 9/2/18

1-11 365 21720 4.1 898 3.7 798

3-06 236 25820 3.6 918 2.6 681 RIP

***Sells ready to flush**

***DONOR DAM**

Jonathan & Alicia Lamb

6880 Albion Rd
Oakfield, NY 14125
585-704-2501

Dymenthholm Mr App Avalanche*RC

11957107C 12/22 PTA +1960GTPI
+3.72T +2.74UDC +2.07FLC 99%R
McCutchen X VG-89 Regiment

Oakfield WB Tiffany-ET

5-02 EX-94 EEEEE 3127421975
2-02 305 18080 4.8 863 4.0 720
3-02 365 20120 5.0 1006 4.0 811
4-03 273 28570 4.8 1373 3.8 1079

Sire: Gillette Windbrook-ETS

(Pictured above)

**HM All-American 5yr-old 2020*

**Grand Champion, NY Holstein State Show 2020*

**Grand Champion Holstein, Eastern National Holstein Show 2019*

**Supreme Champion, All-American Dairy Show 2019*

**Nom. All-American 4 Yr Old 2019*

**Res Intermediate Champion, NE Fall National Holstein Show 2018*

**Int. Champion, NY State Fair 2017*

**All-NY Jr 2 Yr Old 2017*

2nd Dam:

**Oakfield Gold Taylor-ET
EX-93 EEEEE**

1-11 365 20625 3.8 778 3.3 673

3-03 365 32294 3.8 1078 3.1 874

**HM All-NY Jr 3 Yr Old 2013*

3rd Dam:

**Luck-E-JK Dundee Tickle-ET
EX-90 EEVVE**

1-11 305 23410 3.9 910 3.3 773

4th Dam:

**Luck-E-JK Linjet Twizzle-ET
EX-95,2E EEEEE DOM**

3-11 365 35550 4.2 1502 3.3 1168

5-07 365 39610 4.4 1762 3.4 1332

Lifetime 123150 4.3 5296 3.3 4111

5th Dam:

**Bardholm Trust Lee
EX-93 EEEEE**

4-02 365 40590 5.3 1265 3.5 1418

Lifetime 102080 4.9 5047 3.5 3543

**2nd 4yr-old E. Fall Nat'l 2003*

6th Dam:

**Bardholm Truly Buck*RC
EX-90 EEVVE**

10-10 323 25200 4.4 1121 3.3 831

Lifetime 122183 4.3 5223 3.4 4106

7th Dam:

**Bardholm Trudy T T
VG-85-CAN**

Lifetime 123844 3.5 4394 3.2 4003



**Oakfield Avalanch Taylor-ET
(Candid view- sells as Lot 6)**

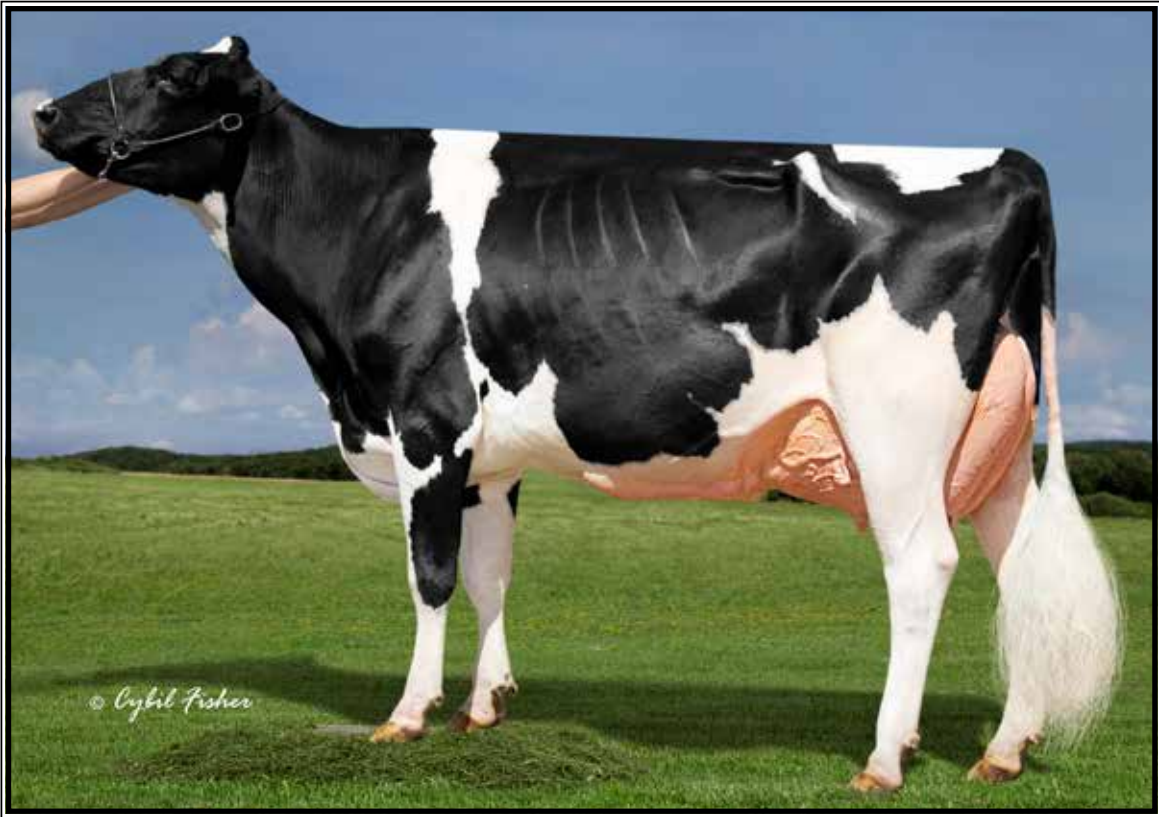

Luncrest-WR Augusta-1662-ET EX-93,2E EEVEE

5-06 305 25290 4.9 1240 3.6 908

(Dam of Lot 7)

LOT 7 Choice

*Selling 1st choice of 3 Dec. calves

1 sired by Jagger

2 sired by King Doc

**Choice must be made by 3/1/23*

Luncrest Farm LLC

1040 Lundy Rd
Granville, NY 12832

518-632-5449

Sires of Choice:

Peak Jagger-ET

3205436591 12/22 PTA +2670GTPI
+1.19% +52F +24P +1.8PL 2.87SCS
+3.69T +2.94UDC +2.03FLC 81%R
Hunk X VG-88 King Doc

AND

Woodcrest King Doc

3132417775 12/22 PTA +2794GTPI
+1581M +02F +67P +53P +631NMS
+3.9PL +3.19T +2.15UDC +1.95FLC
Kingboy X VG-88 Mack

Dam of Choice:

Luncrest-WR Augusta-1662-ET

6-00 EX-93,2E EEVEE 3124929781

2-02 365 22700 5.4 1225 3.8 857

5-06 305 25290 4.9 1240 3.6 908

6-07 353 28870 4.8 1386 3.4 983

Sire: Eildon-Tweed Chops-ET

(Pictured above)

**5th Sr 3yr-old N-E Fall Nat'l 2018*

**Res. Grand Champion Tri-Co. 2018*

2nd Dam:

**Regancrest-GVH Arizona-ET
EX-94,3E EEEEE**

2-03 292 20680 4.9 1017 3.5 717

3-03 365 31030 4.5 1406 3.6 1115

5-01 293 19700 4.6 899 3.3 642

6-01 313 21830 4.4 958 3.2 708

7-01 365 22910 4.6 1052 3.4 770

9-09 365 21350 4.9 1044 3.4 731

8-04 365 24630 4.6 1130 3.4 830

Lifetime 173650 4.7 8148 3.4 5962

**NYS Fair 1st place Jr 2yr-old 2013*

**Res. All New York Jr 2yr-old 2013*

3rd Dam:

BKB Shottle Arin-ET

VG-85 VE+GV

4-07 365 30100 4.1 1242 3.5 1062

4th Dam:

Shoremar S Alicia-ET

EX-97,3E EEEEE DOM

8-11 362 38250 4.3 1650 3.3 1270

Lifetime 185002 4.2 7731 3.3 6288

-27th cow of the breed to go EX-97

-Res. All-Am 125,000lb cow 2004

-3X All-Canadian & 3X All-Am

Full sister to Alicia:

Ms Kingstead Chief Adeen-ET

EX-94,2E EEEEE DOM

3-05 310 30180 4.0 1209 3.4 1020

**Nom. A-A Jr 3yr-old '00 & 4yr-old '01*

5th Dam:

C Aitkenbrae Starbuck Ada

EX-94,2E EEEEE DOM

5-06 365 30055 3.5 1043 3.5 1049

Lifetime 105150 3.4 3600 3.2 3356

**2X All-American produce of Dam*

**All-American Sr 3yr-old 1990*

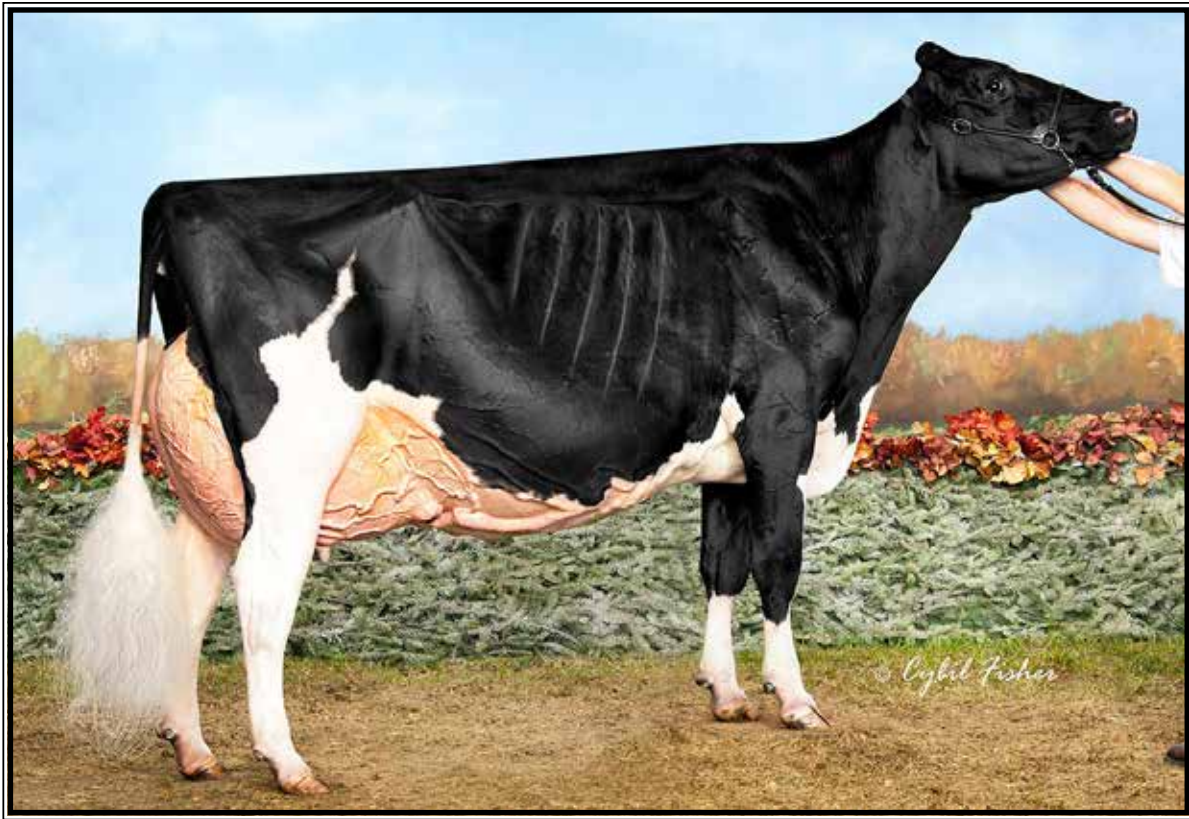

Rosiers Blexy Goldwyn-ET EX-97,3E EEEEE

**Supreme Champion WDE 2017
(2nd Dam of Lot 8)*

**LOT 8
IVF Session**

**Buyer is purchasing rights to control the next IVF session(s). Buyer is guaranteed IVF sessions until a minimum of 8 #1 or #2 IVF embryos are produced. Embryo grades are determined at the time of transfer if fresh embryos or at time of freezing if freezing is requested by buyer. Buyer keeps all resulting embryos from these controlled IVF sessions. Buyer is responsible for all costs of the aspiration and mating sire decisions.*

*Clark & Lois Woodmansee III
& Tim & Sharyn Abbott
PO Box 619
Enosburg Falls, VT 05450
802-238-1142*

Dam of IVF session:

Blexys Avalanche Bourbon-ET
4-05 EX-90 EVVVE 3147223905
 3-04 233 14930 4.4 651 3.6 534
 4-03 152 14213 3.5 371 3.0 314 RIP
 Sire: Dymentholm Mr App Avalanche
**Has several outstanding Red & White daughters in the Europe!*

2nd Dam: (Pictured above)
Rosiers Blexy Goldwyn-ET
EX-97,3E EEEEE
 2-06 305 25000 4.4 1109 3.2 808
 4-05 305 33790 4.3 1437 3.1 1061
 5-05 365 37640 4.5 1676 3.2 1195
 6-06 365 41730 3.9 1626 3.1 1292
 8-10 365 47660 3.9 1856 3.2 1532
 Lifetime 216970 4.2 9153 3.3 7181
**Supreme Champion WDE 2017
 *Grand Champ Int'l Holstein Show 2017
 *Un. All-American Aged Cow 2017
 *1st 5yr-old Sr & Grand Champion @ 2016 NY Spring Int'l Show
 *1st 5yr-old Sr & Grand Champion @ 2016 WI Championship Show
 *Sold for \$96,000 @ 2016 Define Your Destiny
 *4th 5yr-old WDE 2016
 6th Sr 2yr-old WDE 2013

3rd Dam:
Rosiers Beyonce Dundee
EX-90-CAN 92-MS
 3-09 365 27853 4.2 1160 3.4 941

4th Dam:
Rosiers Burka Triumphant
EX-90-CAN 91-MS
 6-08 365 29681 4.7 1409 3.3 994
 Lifetime 127062 4.8 6115 3.5 4483

5th Dam:
Rosiers Burdy Vision
VG-87-CAN 86-MS
 6-07 365 267187 4.9 1310 3.4 910
 Lifetime 141145 5.0 6937 3.4 4846

6th Dam:
Rosiers Branda Prelude
VG-88-CAN 89-MS
 10-01 365 24980 4.5 1133 3.3 825
 Lifetime 174997 4.2 7400 3.3 5773

7th Dam:
Rosiers Bernet Persistant
EX-4E-CAN
 7-08 305 26468 3.3 886 3.3 871
 Lifetime 220376 3.4 7458 3.3 6239



Fraeland Chief Liberty EX-92 EEEEE

**All-American & All-Canadian Jr 2yr-old 2021*

(Dam of Lot 9)

LOT 9 Embryos

*Selling 4-#1 IVF female embryos
sired by Exels Combination

Joseph Airosa & Hank Van Exel

PO Box 1087
Tipton, CA 93272
559-757-3598

Exels Combination-ET

3221284374 12/22 PTA +2891GTPI
+1269M +.10% +77F +51P +695NMS
+3.0PL +3.13T +2.64UDC +2.12FLC
Logistics X EX-90 King Doc

Fraeland Chief Liberty

3-02 EX-92 EEEEE 13443587C

Sire: Stantons Chief-ET

(Pictured above)

**All-American Summer Jr 2yr-old 2021*

**All-Canadian Summer Jr 2yr-old 2021*

**5th Jr 3yr-old WDE 2022*

11th Dam:
Spring-Farm Fond Pathfinder VG-CAN
Lifetime 202334 3.7 7582

12th Dam:
Evermoot Pathfinder Ormsby VG-CAN
Lifetime 190482 3.6 6927
**HM All-Canadian 3yr-old 1948*

13th Dam:
Evermoot Pabst Ormsby VG-CAN

2nd Dam:

Saanwood Elite Stanley Cup
EX-92,5E-CAN 94-MS
3-00 365 26460 4.2 1116 3.2 855
4-02 365 30194 4.1 1250 3.2 970
5-05 307 21305 4.2 888 3.3 692
6-06 297 23922 4.5 1071 3.2 776
7-06 365 29248 4.2 1259 3.2 939
9-00 311 30046 4.2 1250 3.2 948
Lifetime 173487 4.2 7346 3.2 5600

3rd Dam:

Saanwood Goldwyn Eden-ET
VG-85-CAN
2-03 322 19392 3.7 723 3.3 633

4th Dam:

Edgewood Liene Lee
EX-92,2E-CAN
4-11 365 34453 4.6 1601 3.3 1149
Lifetime 179479 4.5 8128 3.4 6135

5th Dam:

Idee Lustre
EX-95,2E-USA
5-04 365 55481 5.0 2776 3.2 1775
Lifetime 155420 4.8 7509 3.2 5002

6th Dam:

C Ravenswell Lydia
EX-92 EEEE DOM
5-01 365 24578 4.6 1125 3.4 826

7th Dam:

Spring-Farm Miss Lynn VG-CAN
2-11 329 22335 4.0 888 3.6 811

8th Dam:

Spring-Farm Miss Connie VG-88-CAN
8-00 305 21420 3.9 840

9th Dam:

Spring-Farm Miss Citation VG-87-CAN
6-04 365 27725 3.8 1054
Lifetime 215519 3.7 7952

10th Dam:

Spring-Farm Miss Pathfinder EX-CAN
10-06 365 26338 3.5 924
Lifetime 242021 3.6 8814



**Budjon-Abbott Alexandra
EX-93 EEEEE**

**Jr Champion WDE Jr Show 2018
(Mat. sister to Lot 10)*



**Walk-Era Dundee Annelise
EX-95 EEEEE**

**Grand Champion 2017 Int'l Jr Holstein Show
(Dam of Lot 10)*

LOT 10 Embryos

**Selling 6-#1 IVF female embryos
sired by Eye Candy*

NDIRA, Inc.

PO Box 221753
Carmel, CA 93922
831-626-0451

MB-Luckylady Eye Candy-ET

3234629820 12/22 PTA +2526GTPI
+295M +.10% +41F +.05% +23P
+1.4PL +3.20T +2.77UDC +1.19FLC
Delta-Lambda X EX-92 Unix

Walk-Era Dundee Annelise

5-00 EX-95 EEEEE 70000629
1-11 301 19490 3.4 672 3.0 587
2-11 365 35350 3.3 1163 3.0 1064
4-08 365 41090 3.3 1355 2.9 1196
Lifetime 117810 3.3 3924 3.0 3554

Sire: Regancrest Dundee-ET

(Pictured above)

**Grand and Senior Champion 2017
International Junior Holstein Show*

**Jr All-American 5yr-old Cow 2017*

**Nom. All-Canadian Jr 3yr-old 2015*

**Nom. All-American Jr 3yr-old 2015*

**Nom. All-Canadian Jr 2yr-old 2014*

**Nom. All-American Jr 2yr-old 2014*

Maternal sisters to Lot 10 include:

Budjon-Abbott Alexandra-ET EX-93
(Pictured above)

**Nom. Jr. All-American Sr. 2yr-old 2019*

**All-American Winter Yearling 2018*

**Jr Champion WDE Jr Show 2018*

**Nom. All-American Winter Calf 2017*

Budjon-Abbott DR Addidas

**Res. All-American Winter Calf 2017*

Budjon-Abbott Automatic EX-93

**Nom. All-American Winter Calf 2017*

Budjon-Abbott Ava Amanda VG-86

**Nom. All-American Fall Calf 2019*

2nd Dam:

**Walk-Era Talent Augusta-ET
EX-91,2E EEVEE**

1-11 365 24490 4.0 978 3.2 783
3-02 365 27300 3.9 1061 3.2 866
4-04 306 26390 3.7 980 3.2 839
5-04 365 32920 4.3 1403 3.2 1045
Lifetime 117040 4.0 4668 3.2 3746

3rd Dam:

**Liessels Outside Allie
EX-91 EEEEE**

4-03 365 31650 4.7 1475 3.3 1045

4th Dam:

**Welk-Shade Astro Arielle
VG-88 EVE+E**

3-02 365 21800 4.4 965 3.3 710

5th Dam:

**Welk-Shade Milan Amy
EX-93,2E EEEEE**

2-11 330 23350 4.0 923 3.2 741
5-08 365 33440 3.6 1188 3.0 998

6th Dam:

**Welk-Shade Flip Apex
EX-90 EEVVV**

4-07 331 25740 4.0 1042 3.2 817
Lifetime 100980 4.0 4013 3.2 3251

7th Dam:

**R-F-H Sexy Ainess
VG-89 VVEE**

7-08 332 22480 4.2 954 3.3 749
Lifetime 204760 4.2 8563 3.3 6288

8th Dam:

Ideals Flame Alice

VG-85 +VV+
4-04 318 18360 3.7 687



T-Triple-T Petunia-ET
EX-95,2E EEEEE

**Grand Champion M-E Summ Nat'l 2016*
(Dam of 3 embryos in Lot 11)

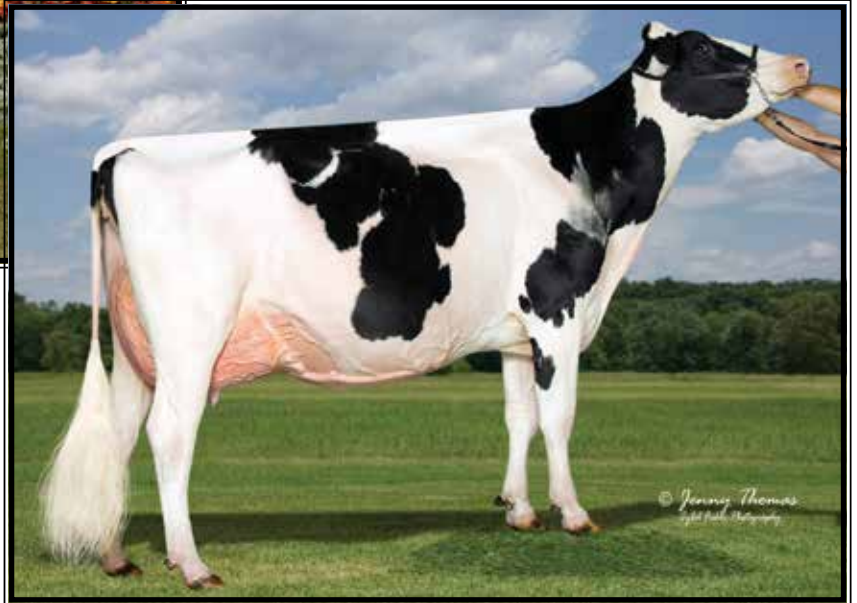

T-Triple-T Gold Promise-ET
EX-93,2E EE+EE

Lifetime 117210 5.5 6395 3.7 4347
(Dam of 1 embryo in Lot 11)

LOT 11 Embryos

*Selling embryo package of 4-#1
IVF female embryos

Package includes:

- 3-#1 Delta-Lambda X Petunia
- 1-#1 Chief X Promise

More daus. of 2nd Dam, Paige

- T-Triple-T Platinum-ET EX-95,3E
7-04 365 46830 6.5 3049 3.1 1471
**Star of the Breed 2018*
**Nom. All-American Sr 3yr-old 2014*
**Nom. All-Am Jr Best 3 females 2013*

- T-Triple-T Gold Prize EX-94,2E
**Nom. All-American 5yr-old 2013*
**All-American 4yr-old 2012*
**Unanimous All-Am Winter Yrlg 2009*
**All-Canadian Winter Yearling 2009*

Farneck Delta-Lambda-ET

3125993715 12/22 PTA +2782GTPI
+1259M +45F +44P +688NM\$ +4.6PL
+2.71T +2.99UDC +.80FLC 99%R
Delta X EX-91,2E Numero Uno

T-Triple-T Petunia-ET

6-08 EX-95,2E EEEEE 3012554379
2-09 365 25420 4.8 1214 3.5 884
4-08 305 28150 5.0 1416 3.3 926
Lifetime 135890 4.7 6452 3.5 4701
Sire: Braedale Goldwyn
(Pictured above)
**Grand Champion M-E Summ Nat'l 2016*

Stantons Chief-ET

3129015989 12/22 PTA +2299GTPI
+782M +9F +20P +.5PL 2.73SCS
+2.24T +2.26UDC +.52FLC 97%R
High Octane X VG-85 Numero Uno

T-Triple-T Gold Promise-ET

7-10 EX-93,2E EE+EE 69507879
3-05 365 21240 4.9 1049 3.7 790
4-08 334 20720 4.9 1024 3.7 763
5-10 365 25640 5.4 1381 3.7 946
7-05 305 24230 6.1 1470 3.6 880
Lifetime 117270 5.5 6395 3.7 4347
Sire: Braedale Goldwyn
(Pictured above)

T-Triple-T Holsteins

c/o Nathan & Jenny Thomas
North Lewisburg, OH
937-537-0805

2nd Dam of Petunia & Promise

T-Triple-T Dundee Paige
EX-96,3E EEEEE
2-06 305 19850 4.0 785 3.3 649
4-08 305 22050 4.2 958 3.2 696
6-00 365 29020 4.4 1272 3.3 958
7-09 365 33420 4.6 1551 3.2 1080
Lifetime 145510 4.5 6620 3.4 4974
**Nom. All-Am 125,000 lb Cow 2013*
**Nom. All-Am Aged Cow 2011*

3rd Dam:

T-Triple-T Linjet Phoebe-ET
EX-91,2E VE+VE
5-06 305 29200 3.9 1136 3.0 872
Lifetime 132560 3.9 5193 3.1 4054

4th Dam:

Hesters Mark Prudence-ET
EX-95,4E EEEEE GMD-DOM
5-00 365 45140 2.9 1311 3.0 1345
7-06 365 49770 3.8 1886 2.8 1395
**1st OH Fat & 3rd OH Milk*
Lifetime 301340 3.4 10318 3.1 9289

5th Dam:

Chel-Brook Chairman Peach
VG-87 +EVE DOM
4-07 305 25790 3.4 874 3.1 793



Quality Carlton Pam EX-97,6E-CAN

**Nom. All-Canadian 5yr-old 2003
(3rd Dam of Lot 12)*

LOT 12 Embryos

**Selling 5-#1 IVF female embryos
sired by Master*

*Currie Valley Dairy LLC
2267 Currie Rd
Tully, NY 13159
315-696-8051*

Golden-Oaks Master-ET
3139216917 12/22 PTA +2054GTPI
+3.76T +3.01UDC +1.04FLC 89%R
Avalanche X Doorman

Curr-Vale Atwood Pandora-ET
9-01 EX-94,3E EEVVEE 72327148
2-03 301 19330 3.6 705 3.4 651
3-04 305 26090 3.8 996 3.1 802
4-11 305 28450 3.8 1068 3.2 902
6-02 305 32950 4.1 1344 3.0 990
7-10 365 37260 3.6 1357 3.1 1168
Lifetime 170510 3.9 6565 3.2 5488
Sire: Maple-Downs-I G W Atwood-ET

2nd Dam:

**Quality Pam Di-ET
EX-90,2E EEVV**
2-05 365 24820 3.9 979 3.2 789
3-08 284 26740 3.7 978 3.4 898

3rd Dam: (Pictured above)

**Quality Carlton Pam
EX-97,6E-CAN 96-MS 97-FL 97-DS**
4-02 308 30712 4.8 1459 3.0 906
5-02 317 31537 3.7 1173 3.0 941
6-02 365 32791 3.8 1239 3.1 1003
7-09 365 31352 4.7 1477 3.0 941
Lifetime 235282 3.8 8878 3.0 7156
**Nom. All-Canadian 5yr-old 2003*

4th Dam:

**Dykemavale Mystic Pauline
VG-86-CAN**
5-06 318 29755 2.7 805 3.2 957
Lifetime 107166 2.9 3069 3.2 3455

5th Dam:

**Dykemavale Endeavour Peg
VG-86-CAN**
8-09 353 29253 3.0 880 2.9 844
Lifetime 170671 3.1 5298 3.0 5141



Quality-Ridge Stormi Hazel
EX-96,2E EEEEE

**Only cow ever Nom. All-Am 7 straight years*
(5th Dam of Lot 13)



Woodmansees Sidekick Haze
EX-92 EEEEE

3rd Jr 2yr-old N-E Fall Nat'l 2021
(Dam of Lot 13)

LOT 13

Elmvue Lambda Havivah-ET

3254639771 99%RHA-I
Born 4/23/22

Elmvue Farm

1562 State Highway 67
Johnstown, NY 12095
518-332-8469

Farnear Delta-Lambda-ET

3125993715 12/22 PTA +2782GTPI
+1259M +45F +44P +688NM\$ +4.6PL
+2.71T +2.99UDC +.80FLC 99%R
Delta X EX-91,2E Numero Uno

Wodmansees Sidekick Haze

3-07 EX-92 EEEEE 3207027751
2-01 365 27260 3.8 1031 3.3 892
Sire: Walnutlawn Sidekick
(Pictured above)
**3rd Jr 2yr-old N-E Fall Nat'l 2021*

2nd Dam:

Woodmansees Mogul Hazard
EX-91,2E EE+VE

2-04 323 22790 4.4 1014 3.1 710
3-04 354 32020 4.5 1435 3.4 1084
4-06 365 30250 5.0 1508 3.4 1019
5-08 365 29280 4.1 1485 3.3 970
Lifetime 116200 4.8 5533 3.3 3850

3rd Dam:

Woodmansees Ashck Halsea-ET
RX-90 EEVEV

6-02 365 31430 4.6 1446 3.3 1038
7-04 365 31950 4.6 1457 3.2 1018
Lifetime 156070 4.6 7174 3.3 5136

4th Dam:

Hazels Gldwn Hatty-ET
EX-96,4E EEEEE

5-07 305 34920 5.1 1775 3.3 1166
Lifetime 302720 5.1 15515 3.3 10416

**Res. All-American 150,000 lb Cow 2019*

5th Dam: (Pictured above)

Quality-Ridge Stormi Hazel
EX-96,2E EEEEE

3-04 365 36491 3.6 1353 3.3 1204
5-01 365 40360 4.6 1844 3.0 1204
Lifetime 184130 4.3 7858 3.3 6044

**Nom. All-American 7 straight years in milking form!*

6th Dam:

Quality-Ridge SS Heidi
EX-90,2E EEVV

5-06 305 24290 3.7 908 3.2 780
Lifetime 156500 3.8 6021 3.3 5171

7th Dam:

Quality-Ridge Astre Hazel
VG-88 VEEVV

4-08 305 26210 3.1 818 3.2 848



Hazels Sid Harmony-ET EX-91,2E EEEEE

3-09 305 27650 4.7 1294 3.6 990

(2nd Dam of Lot 14)

LOT 14 Embryos

*Selling 5-#1 IVF female embryos
sired by Doorman

Woodlawn c/o Seth Leach

8128 Vermont Route 30
Pawlet, VT 05761
802-325-3462

Val-Bisson Doorman

107281711C 12/22 PTA +2142GTPI
+.11% +13F +.09% +9P +.3PL
+2.47T +1.60UDC +.68FLC 99%R
Bookem X EX-94 Shottle

STJ-PV Dundee Heaven

4-11 EX-92 EEEEE 3133444200
2-03 317 21990 3.4 754 3.3 721
3-03 272 24370 3.0 729 3.4 819
4-02 325 30000 3.1 937 3.4 1028
Sire: Regancrest Dundee-ET

**2nd Dam: (Pictured above)
Hazels Sid Harmony-ET
EX-91,2E EEEEE**

2-00 365 24312 4.1 1008 3.4 825
3-09 305 27650 4.7 1294 3.6 990

Sisters include:

Hazels Sid Hatty-ET EX-96

**Nom. All-American 150,000 lb cow
Grand Champion NE Fall Nat'l 2017

***Hazels Gldwyn Hannah Ex 95**

Quality Ridge Champ Hope EX-95

Hazels Gldwyn Helen EX-94

Hazels Atwood Honor EX-94

Hazels Atwood Harriet EX-92

3rd Dam: (Pictured w/ Lot 13)

**Quality-Ridge Stormi Hazel
EX-96,2E EEEEE**

3-04 365 36490 3.7 1353 3.0 1088
5-01 365 40360 4.6 1844 3.0 1204
Lifetime 184130 4.3 7858 3.3 6044

**Only cow ever Nom. All-American 7
straight years!*

**Res. All-Am 125,000 lb cow 2011*

**HHM All-Am 125,000 lb cow 2010*

**Nom. All-American Aged Cow 2009*

**All-American 5yr-old 2008*

**HM All-American 4yr-old 2007*

**Un. All-American Jr 3yr-old 2006*

**1st Jr 3yr-old WDE & Int. Champ '06*

**HM All-American Jr 2yr-old 2005*

4th Dam:

**Quality-Ridge SS Heidi
EX-90,2E EEEVV**

5-06 305 24290 3.7 908 3.2 780
Lifetime 156500 3.8 6021 3.3 5171

5th Dam:

**Quality-Ridge Astre Hazel
VG-88 VEEEV**

4-08 305 26210 3.1 818 3.2 848



**Burlerview Doorman Cassy-ET
EX-90 EEVVE**

2-02 365 29320 3.8 1127 3.4 1002
(3rd Dam of Lot 15 & 4th Dam of Lot 16)



**Welcome Hancock Cate-ET
UG-85 +U++U**
(2nd Dam of Lot 15)

LOT 15 Embryos

*Selling 5-#1 IVF female embryos
sired by Eye Candy

Embryos @ Trans Ova

Welcome-Stock c/o Bill Peck
285 W River Rd
Schuylerville, NY 12871
518-424-6770

MB-Luckylady Eye Candy-ET
3234629820 12/22 PTA +2526GTPI
+295M +.10% +41F +.05% +23P
+1.4PL +3.20T +2.77UDC +1.19FLC
Delta-Lambda X EX-92 Unix

Welcome Hanans Care-ET
3229344386 12/22 PTA +2573GTPI
+230M +.15% +50F +.08% +30P +.6PL
+3.93T +2.77UDC +2.46FLC
Sire: Siemers Exc Hanans 31753-ET

2nd Dam:
Welcome Hancock Cate-ET
VG-85 +V++V
2-00 280 21250 4.4 929 3.4 713

3rd Dam: (Pictured above)
Butlerview Doorman Cassy-ET
EX-90 EEVVE
2-00 338 27440 3.9 1076 3.5 863
3-01 360 26890 3.8 1034 3.6 955

4th Dam: (Pictured w/ Lot 16)
Silvermaple Damion Camomile
EX-95 EEEEE
5-02 356 34879 4.2 1461 3.1 1091
Lifetime 130677 4.2 5506 3.5 4555
*Sold for \$290,000
*All-American Jr 3yr-old 2011
*All-Canadian Jr 3yr-old 2011
*Int. & Res. Grand Champ WDE 2011
*Int. Champ Royal Winter Fair 2011
*All-Canadian Jr 2yr-old 2010
*All-American Jr 2yr Old 2010

5th Dam:
Stanhope Camila Goldwyn-ET
VG-89-CAN @ 9yrs *1
4-01 365 30461 4.9 1486 3.1 952
Lifetime 127053 4.7 6001 3.4 4358

6th Dam:
Kendu Triumphant Charity
EX-93-CAN 3*
3-04 365 28518 3.7 1064 2.9 834
*2nd 5yr-old Vancouver Island 2006

7th Dam:
Kendu Broker Cleopatra GP-83-CAN
3-01 321 22000 4.0 886 3.5 763

8th Dam:
Elm Craft Tab Crystal VG-88-CAN
6-11 365 27661 3.0 1069 3.2 888
Lifetime 142649 4.0 5681 3.3 4744



**Silvermaple Damion Camomile
EX-95 EEEEE**

**All-American & All-Canadian 2010 & 2011
(4th Dam of Lot 15 and 5th Dam of Lot 16)*



**Welcome Kingabel Classy-ET
EX-92 EEEEE**

3-03 363 25740 4.4 1124 3.5 863
(3rd Dam of Lot 16)

LOT 16 Embryos

*Selling 5-#1 IVF female embryos
sired by Dropbox

Welcome-Stock c/o Bill Peck

285 W River Rd
Schuylerville, NY 12871
518-424-6770

Kings-Ransom Dropbox-ET

3224437488 12/22 PTA +2934GTPI
+787M +.16% +76F +.07% +46P
+740NM\$ +3.9PL -.2DPR 2.71SCS
+3.23T +3.08UDC +1.34FLC 79%R
Highjump X EX-91 Casper

Welcome Lambda Claribel-ET

3229344578 12/22 PTA +2679GTPI
+930M +49F +42P +2.1PL 2.82SCS
+3.27T +3.05UDC +1.65FLC
1-11 305 29290 4.4 1297 3.5 1027
Sire: Farnear Delta-Lambda-ET

2nd Dam:

Welcome Hancock Clash-ET
VG-85 +V+V
1-11 305 29290 4.4 1297 3.5 1027

3rd Dam: (Pictured above)

Welcome Kingabel Classy
EX-92 EEEEE
3-03 363 25740 4.4 1124 3.6 929

4th Dam: (Pictured w/ Lot 15)

Butlerview Doorman Cassy-ET
EX-90 EEVVE
2-00 338 27440 3.9 1076 3.5 863

5th Dam: (Pictured above)

Silvermaple Damion Camomile
EX-95 EEEEE
5-02 356 34879 4.2 1461 3.1 1091
Lifetime 130677 4.2 5506 3.5 4555
***Sold for \$290,000**

**All-American Jr 3yr-old 2011*

**All-Canadian Jr 3yr-old 2011*

**Int. & Res. Grand Champ WDE 2011*

**Int. Champ Royal Winter Fair 2011*

**All-Canadian Jr 2yr-old 2010*

**All-American Jr 2yr Old 2010*

6th Dam:

Stanhope Camila Goldwyn-ET
VG-89-CAN @ 9yrs *1
4-01 365 30461 4.9 1486 3.1 952
Lifetime 127053 4.7 6001 3.4 4358

7th Dam:

Kendu Triumphant Charity
EX-93-CAN 3*
3-04 365 28518 3.7 1064 2.9 834
***2nd 5yr-old Vancouver Island 2006**

8th Dam:

Kendu Broker Cleopatra GP-83-CAN
3-01 321 22000 4.0 886 3.5 763

9th Dam:

Elm Craft Tab Crystal VG-88-CAN
6-11 365 27661 3.0 1069 3.2 888
Lifetime 142649 4.0 5681 3.3 4744



Townside Tequila Response R EX-95%

**ABA Res. All-American Jr 3yr-old 2018*
 (Dam of Lot 17)

LOT 17 Jersey Choice

**Selling 1st choice of VIP calves due
 September, 2023*

Juniper Farms Inc. c/o George Liberty
 15 Shaker Rd
 Gray, ME 04039
 207-615-7008

River Valley Venus VIP-ET
 3126479167 12/22 PTA +1.5T +.6PL
 Colton X EX-95% All-Am Minister

Townside Tequila Response R
7-06 EX-95% 119429152
 1-11 224 17113 4.7 805 4.0 685
 2-10 295 24179 4.2 1005 3.7 885
 3-10 363 24198 4.4 1063 3.4 826
 5-00 305 22499 4.3 965 3.8 852
 Sire: Tower Vue Prime Tequila-ET
(Pictured above)

**2nd Lifetime production cow WDE 2022*
**1st Aged Cow, NY Spring Show '21 *ABA*
Nom. All-American 5yr-old '20
**3rd 5yr-old, NA Open Jersey Show '20*
**ABA Res. All-American Jr 3yr-old '18*
**2nd Jr 3yr-old & Reserve Intermediate*
Champion, WDE '18
**2nd Jr 3yr-old & Reserve Intermediate*
Champion, RAWF '18
**1st Jr 3yr-Old, PA All-American Show '18*
**Nom. ABA All-American Jr 2yr-Old '17*

2nd Dam:
Townside Response Reiko
EX-94%
 3-01 305 15700 5.8 910 3.9 608
 4-06 305 16780 5.9 990 3.6 611
 5-07 305 16200 5.4 868 3.9 624
 7-00 305 19430 5.4 1050 3.6 690
 8-07 305 15930 5.2 833 3.7 597

3rd Dam:
Meadow Lawn Jeff Reiko 126R
EX-93%

4th Dam:
Meadow Lawn Sambo Nova 16N
EX-91-CAN
 2-01 305 14351 4.2 601 3.8 550

5th Dam:
Homeridge Ali Bounty 10C
EX-91,3E-CAN
 7-09 305 19243 4.7 911 4.0 774
 Lifetime 153371 4.9 7577 4.2 6400

6th Dam:
Homeridge Jesse Bounty 17T
VG-85-CAN
 6-08 305 13638 4.4 596 3.9 532

7th Dam:
Homeridge PR Gen's Bounty
VG-85-CAN
 5-04 300 15314 4.5 684 3.6 548

8th Dam:
Homeridge Beaus Bouquet
VG-85-CAN
 6-08 305 13297 4.7 627
 Lifetime 161016 4.9 7845

9th Dam:
Homeridge Radars Beacons
VG-88-CAN



Underground Milkshakes Mai Tai EX-91%

**Intermediate & Reserve Grand Champion NYSS 2021*

(Dam of Lot 18)

LOT 18 Jersey Choice

*Selling 2nd choice of 4 VIP calves
due March, 2023

CLF, LLC

PO Box 195
Oldwick, NJ 08858
908-642-5122

River Valley Venus VIP-ET
3126479167 12/22 PTA +1.5T +.6PL
Colton X EX-95% All-Am Minister

Underground Milkshakes Mai Tai
3-04 EX-91% 3146159473
1-11 279 11100 5.9 651 3.7 413
2-10 305 16960 6.5 1106 3.8 646
Sire: Sunset Canyon Andreas
(Pictured above)

**Intermediate & Reserve Grand
Champion NYSS 2021*

2nd Dam:

**Underground Machi Milkshake
EX-91%**
1-11 233 7010 4.6 319 3.8 269
3-00 305 15790 5.5 870 3.6 566

3rd Dam:

**Underground Mocha Macchiato
EX-92%**
6-02 305 19660 5.3 1037 3.8 751

4th Dam:

**Underground Monas Mocha
EX-92%**

5th Dam:

**Mysons Future Fusion Mona
EX-90%**
3-02 305 14590 4.4 645 3.7 540

6th Dam:

**Maplespring DC Monica 5J
VG-85%**
5-11 305 16430 6.2 1012 4.2 689

7th Dam:

**Maplespring MDW Imperial Mona
EX-92,4E-CAN**
5-06 305 17193 5.0 851 4.1 697

8th Dam:

**Twin Maples Gemmi Koko 13U
VG-87-CAN**

9th Dam:

**Spruce Vine Masters Vivian
VG-85-CAN**



Korona Extra Viral Icicle EX-91%

3-05 305 19500 6.2 1210 3.9 763

(Dam of Lot 19)

LOT 19 Jersey

Perna VIP Instagram

2-06 VG-88%

3126993649 ID Eartag 2013

Born 4/29/20

Fresh 8/28/22

-last test- 54 lbs 5.4%F 4.0%P

Bred 11/17/22 to

Rapid Bay Carptride #CAN120694934

Brandon Perna

24 Spring St

Broadalbin, NY 12025

518-727-3660

River Valley Venus VIP-ET

3126479167 12/22 PTA +1.5T +.6PL

Colton X EX-95% All-Am Minister

Korona Extra Viral Icicle

3-06 EX-91% 173266906

2-03 305 15680 5.2 809 3.6 558

3-05 305 19500 6.2 1210 3.9 763

Sire: Isau Bushlea PN Viral-ET

2nd Dam:

**Wintergreen K Verbatim Inchant
EX-93%**

3-05 305 16660 5.2 867 3.7 614

4-10 305 19390 5.7 1109 3.6 696

3rd Dam:

**Wintergreen K Inchanment
EX-91%**

4th Dam:

**Wintergreen K Diamond Infinity
EX-92%**

3-09 305 21470 4.9 1050 3.5 753

5th Dam:

**Wintergreen K Integrity
EX-90%**

6th Dam:

**Irenas Wintergreen K Iris
EX-91%**

3-09 305 16490 4.7 781 3.8 627

7th Dam:

**Scotch View Homestead Irena
VG-89%**

4-05 305 20640 3.6 743 3.2 661



Mb Lucky Lady Feliz Navidad EX-93%

**All-American Sr 3yr-old 2017 & All-Canadian Sr 2yr-old 2016
(Mat. sister to the Dam of Lot 20)*



Heart & Soul Fizz Fine Wine

**Jr All-Am Spring Calf 2020
(Mat. sister to Lot 20)*



Heart & Soul Fizz Faith

**2X All-American in 2018 & 2019
(Mat. sister to Lot 20)*

LOT 20 Embryos

**Selling 3-#1 & 2-#2 IVF female embryos sired by Reviresco*

**Embryos at Trans Ova, MD*

Maternal sister to the Embryos:

Heart & Soul Fizz Fine Wine
(Pictured above)

**Jr All-Am Spring Calf 2020*

**1st & Res. Jr Champion Ohio Spring Show 2021*

**Sold for 29,500 in Franchise Kind Sale*

Heart & Soul Fizz Faith

(Pictured above)

**All-American Winter Calf 2018*

**All-American Winter Yearling 2019*

Matthew Boop

1070 Ranck Rd

Millmont, PA 17845

570-412-9495

Rapid Bay Reviresco-ET

107536363 Indiana X

Rapid-Bay Whistler's Rumour EX-95,4E

Lookout Fortune 500

8-09 EX-93% 108033887C

2-03 271 12890 5.5 711 3.8 697

6-00 305 18080 6.6 1191 4.2 751

Sire: Rapid Bay Reagan-ET

**Nom. All-Can Summer Yrlng 2013*

**2nd Jr 3 Quebec Spring Show 2016*

Maternal sister:

Mb Lucky Lady Feliz Navidad EX-93%
(Pictured above)

**1st 4yr-old & Grand Champ WDE 2018*

**2nd 4yr-old & HM Sr Champ Royal 2018*

**ABA All-American Sr 3yr-old 2017*

**1st Sr 3yr-old & Int Champ, WDE 2017*

**1st Sr 3yr-old & Res Grand Champ, RAWF 2017*

**Grand Champion, PA All-Am 2017*

**All-Canadian Sr 2yr-old 2016*

**1st Sr 2yr-old & Res Int Champion RAWF 2016*

2nd Dam:

Marlau Comerica Fabienne

EX-94-CAN

5-10 305 18226 6.1 1118 4.0 736

Nom. All-Canadian 5yr-old 2015

**All-Canadian Milking Yearling 2011*

**HM Int. Champion RAWF 2011*

**1st Milking Yrlng WDE & RAWF 2011*

**All-Canadian Fall Calf 2010*

3rd Dam

Hauptre Furor Fabulous-ET

VG-87-CAN 3*

10-09 305 17150 6.0 1038 3.9 675

Lifetime 106608 6.0 6429 4.0 4305

4th Dam

Responses Farren EX-91%

4-08 305 26274 5.4 1422 4.0 1058

5th Dam

B B Farrah EX-91%

9-06 305 23350 4.7 1107 3.4 793



Big Guns Varsity Swag-ET
VG-87% @ 2-01
 (Dam of Lot 21)



Big Guns Jamaica Vanilla EX-95%
**All-American Aged Cow 2016*
 (3rd Dam of Lot 21)

LOT 21 Embryos

*Selling 5-#1 IVF female embryos
 sired by Velocity

Bos Dairy LLC c/o Mark Brindeiro
 11304 Wheeler Rd
 Ashville, OH 43103
 505-475-4719

Arethusa Jade Velocity-ET
 117243204 12/22 PTA +.8T +2.3DPR
 Jade X EX-96% All-Am Response

Big Guns Varsity Swag-ET
2-01 VG-87% 3215157408
 Sire: Triple-T-CF Mr Swagger-ET

Maternal Sisters to Vodka (2nd Dam):

- Big Guns Tequila Viper-ET EX-91%**
- Big Guns Andreas Velvet VG-89 2y**
**Nom All-American Jr 2yr-old 2021*
**All-American Spring Yearling 2020*
- Big Guns Andreas Vegas Bomb**
**AJCA All-American Spring Calf 2019*
**ABA All-American Spring Calf 2019*
- Big Guns Andreas Vienna**
**AJCA Res. All-Am Winter Calf 2019*
**ABA Jr. All-American Winter Calf 2019*
- Big Guns Andreas Valencia**
**Res. Jr Champion, Western Nat'l 2019*
- Big Guns Andreas Virtue VG-87%**
**AJCA All-Am Spring Yrlng 2018*
**Un ABA All-Am Spring Yrlng 2018*
- Un ABA All-Am Spring Calf 2017
- Big Guns Andreas Vanish**
**Nom. ABA All-Am Summer Yrlng 2018*

- 2nd Dam:**
Big Guns Remake Vodka EX-93%
 2-10 294 12810 4.7 604 3.8 490
 4-00 305 15600 5.2 812 4.2 649
- 3rd Dam: (Pictured above)**
Big Guns Jamaica Vanilla EX-95%
 5-03 305 22215 4.5 1000 3.6 800
**All-American Aged Cow 2016*
**HM Sr Champ WDE 2016*
**All-Canadian 5yr-old 2012*
**Res. All-American 5yr-old 2012*
**Grand Champ WDE Jr Show 2012*
- 4th Dam:**
Big Guns Hercules Veranda VG-88%
 2-00 305 18880 4.8 897 3.7 699
- 5th Dam:**
Hillacres Vavoom Voomer EX-93%
 5-02 305 21210 4.5 963 3.6 759
- 6th Dam:**
Hillacres Villas Vavoom VG-88%
 7-11 305 18530 4.6 845 3.7 688
- 7th Dam:**
Hillacres Royal Villa VG-82%
 6-11 305 21930 4.1 899 3.4 748
- 8th Dam:**
Hillacres Duncan Vista EX-91%
 6-10 305 13990 4.7 662 3.8 537
- 9th Dam:**
Hillacres Master Victoria VG-82%
 2-11 305 10150 4.4 444 3.8 383
- 10th Dam:**
Hillacres Ben Ellen EX-91%
 4-01 287 16210 4.4 707 3.7 597
- 11th Dam:**
Hillacres Ogston Suzie VG-86%
 10-09 395 14190 4.1 580 3.5 490

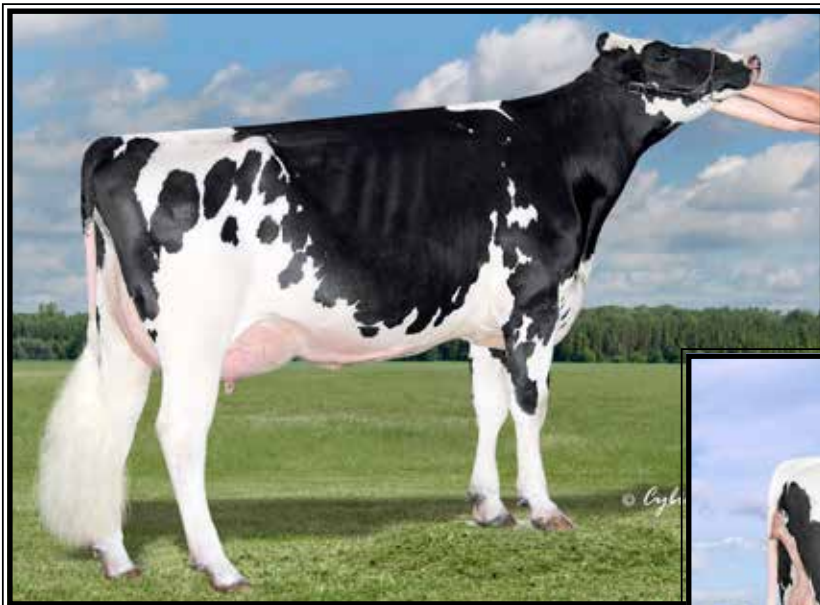

**Cookiecutter Epic Hazel-ET
EX-92,2E EEVVE DOM**

**Nom. Global Impact Cow of the Year 2020
(5th Dam of Lot 22)*



**Cookiecutter Al Hausen-ET
UG-85 +UU+U**

2-02 300 24370 5.3 1286 3.7 849 RIP
(2nd Dam of Lot 22)

**LOT 22
IVF Session**

**Buyer is purchasing rights to control the next IVF session(s). Buyer is guaranteed IVF sessions until a minimum of 8 #1 or #2 IVF embryos are produced. Embryo grades are determined at the time of transfer if fresh embryos or at time of freezing if freezing is requested by buyer. Buyer keeps all resulting embryos from these controlled IVF sessions. Buyer is responsible for all costs of the aspiration and mating sire decisions.*

Dam of IVF Session:

Cookiecutter Hjmp Halise-ET

3236691931 99%RHA-I
Born 6/25/21 12/22 PTA +3073GTPI
+771M +.39% +143F +.13% +62P
+1107NMS +3.9PL -1.1DPR 2.94SCS
+1.36T +1.12UDC +.17FLC
+341FE -.3FI 2.2%SCE +1130CMS
A2/A2 BB

**#1 GTPI & NMS Highjump Daughter
+205CFP**

***Last 5 sessions avg. 25 oocytes pooled**

Cookiecutter Holsteins, LLC

583 Dean Rd
Hudson Falls, NY 12839
Luke Getty 518-428-5880

AOT Highjump-ET

3202768334 12/22 PTA +2877GTPI
+965M +.23% +104F +.07% +49P
+809NMS +3.1PL -1.5DPR 2.89SCS
+2.15T +2.32UDC +.43FLC 82%R
Positive X EX-90 DOM Delta

Cookiecutter Al Hausen-ET

2-10 VG-85 +VV+V 3209611664
12/22 PTA +2882GTPI +298M +108F
+33P +993NMS +6.0PL +.8DPR
+.63T +.52UDC +.55FLC
2-02 300 24370 5.3 1286 3.7 849 RIP
Sire: A-S-Cannon Frazzled Big Al-ET
(Pictured above)

3rd Dam: (Pictured above)

**Cookiecutter A Hawaiki-ET
VG-86 VVGVV**
1-11 301 26030 4.3 1119 3.4 882
2-11 307 32000 3.7 1236 3.1 992

**4th Dam: Cookiecutter Jedi Hanawi
EX-90 VEVVE**

3-08 345 37240 3.9 1462 3.2 1182
5-09 296 35140 4.0 1391 3.3 1146
LTD 171080 3.9 6594 3.2 5453
-Just fresh w/ 6th calf!

**5th Dam: Cookiecutter Epic Hazel-ET
EX-92,2E EEVVE DOM**

5-10 350 38080 4.3 1635 3.6 1354
Lifetime 162440 4.3 7028 3.4 5539

**Nom. Global Impact Cow of the Year 2020*

6th Dam: Cookiecutter Mom Halo-ET

2-09 VG-88 VV+VE DOM
2-00 365 35280 5.2 1819 3.7 1304

**Int'l Global Impact Cow of the Year 2019*

**7th Dam: Cookiecutter Gld Holler-ET
VG-88 VVV+E DOM**

2-03 365 40730 3.5 1410 3.1 1249

**Nom. Int'l Global Cow of the Year 2016*

8th Dam: Ms Kings-Rnsm Champ Haley-ET

EX-90 EEVVE GMD-DOM
3-11 365 43690 3.7 1625 3.1 1357

**9th Dam: Regancrest-JDV Hanna-ET
EX-90 EEVVE**

4-07 365 45110 4.3 1922 3.2 1449

**10th Dam: Long-Haven Rudolph Dee-ET
EX-90,2E EVVVE GMD-DOM**

2-11 365 32720 4.8 1565 3.8 1252
Lifetime 166900 4.3 7099 3.5 5884

**11th Dam: Regancrest Elton Disrael-ET
VG-88 EX-MS DOM**

2-04 365 33617 4.5 1499 3.5 1169

Full bro: Regancrest Elton Durham-ET

**12th Dam: Snow-N Denises Dellia
EX-95,2E EEEEE GMD-DOM**
6-00 365 35230 4.0 1425 3.0 1049
Lifetime 180240 3.9 7108 3.2 5723

**13th Dam: Snow-N Dorys Denise
EX-90,2E EX-MS GMD-DOM**

5-09 365 33350 3.8 1256 3.1 1038
Lifetime 114010 3.6 4153 3.2 3649



Kings-Ransom Ssht Davera-ET EX-91 EE+EE

4-02 365 33550 4.3 1427 3.5 1177

(5th Dam of Lot 23)

LOT 23 IVF Session

**Buyer is purchasing rights to control the next IVF session(s). Buyer is guaranteed IVF sessions until a minimum of 8 #1 or #2 IVF embryos are produced. Embryo grades are determined at the time of transfer if fresh embryos or at time of freezing if freezing is requested by buyer. Buyer keeps all resulting embryos from these controlled IVF sessions. Buyer is responsible for all costs of the aspiration and mating sire decisions.*

Dam of IVF Session:

Kings-Ransom Frstbt Drop-ET

3240291522 99%RHA-I
Born 6/2/22 12/22 PTA +3030GTPI
+980M +.22% +101F +.10% +59P
+1142NMS\$ +6.1PL +.1DPR 2.75SCS
+.95T +1.81UDC -.10FLC
+303FE +1.1FI 1.6%SCE +1164CMS\$
A2/A2 BB

*1st IVF session w/ 39 oocytes

Kings-Ransom Farm LLC

311 King Rd
Schuylerville, NY 12871
Jeff King 518-791-2876

T-Spruce G Frost Bite-ET

3220234128 12/22 PTA +2055GTPI
+1700M +.14% +106F +.06% +70P
+1242NMS\$ +6.5PL +.5DPR 2.78SCS
+.07T +.80UDC -.20FLC 78%R
Granada X GP-83 DOM Lionel

Kings-Ransom Hghjmp Disc-ET

3217449369 12/22 PTA +2899GTPI
+590M +105F +45P +899NMS\$ +4.6PL
+1.58T +1.52UDC -.02FLC
Sire: AOT Highjump-ET

3rd Dam:

Kings-Ransom Legac Dozer-ET
VG-85 VV+GV

2-03 365 30630 4.5 1439 3.5 1057

4th Dam:

Kings-Ransom Imax Dazera-ET
VG-85 VV++V

2-5 365 25890 5.0 1303 3.6 922

5th Dam: (Pictured above)

Kings-Ransom Ssht Davera-ET
EX-91 EE+EE

4-02 365 33550 4.3 1427 3.5 1177

6th Dam:

Kings-Ransom Oak Diana-ET

7th Dam:

Kings-Ransom Dorc Dextra-ET*TY
EX-94,2E EEEEE DOM

4-08 365 40270 3.7 1492 3.3 1312
Lifetime 183630 4.0 5515 3.3 4614

8th Dam: Kings-Ransom Baxter Dolly

VG-88 VVVVV DOM

5-10 365 26990 3.6 967 3.1 825

9th Dam: Pen-Col Mtoto Dima-ET

VG-88 EEVVV GMD-DOM

7-02 365 45430 3.8 1723 3.1 1411

Lifetime 193470 3.9 7523 3.0 5880

10th Dam: Pen-Col Commotion Deanna

EX-91,2E GMD-DOM

5-00 365 36060 4.8 1730 3.2 1167

Lifetime 105370 4.6 4890 3.4 3635

11th Dam: Pen-Col Mascot Deanna-ET

EX-91 GMD-DOM

5-01 365 33920 3.7 1252 3.6 1210

12th Dam: Pen-Col-A Cleitus Dawn-ET

VG-87 GMD-DOM

2-10 365 34849 3.0 1055 3.0 1057

13th Dam: Pen-Col Conductor Devine

VG-87 GMD-DOM

1-10 365 27104 4.2 1142

14th thru 156h Dams all VG or EX



**Cookiecutter Dta Habitan-ET
EX-90 EUUVE DOM**

2-04 365 36280 4.7 1706 3.3 1214
(4th Dam of Lot 24)



**AOT Marius Hello-ET
UG-85 +U+UU
(3rd Dam of Lot 24)**

**LOT 24
IVF Session**

**Buyer is purchasing rights to control the next IVF session(s). Buyer is guaranteed IVF sessions until a minimum of 8 #1 or #2 IVF embryos are produced. Embryo grades are determined at the time of transfer if fresh embryos or at time of freezing if freezing is requested by buyer. Buyer keeps all resulting embryos from these controlled IVF sessions. Buyer is responsible for all costs of the aspiration and mating sire decisions.*

Dam of IVF Session:

AOT-KR Grazi Harden-ET

3245698926 99%RHA-I
Born 1/23/22 12/22 PTA +3056GTPI
+557M +.31% +111F +.11% +48P
+1110NMS\$ +6.5PL +.6DPR 2.62SCS
+1.14T +1.94UDC -.09FLC
+274FE +1.3FI 1.7%SCE +1135CMS\$
A1/A2 BB

AOT-KR

c/o David King, Tom Kugler & Jeff King

28 Coons Rd

Valley Falls, NY 12185

Tom Kugler 518-366-3901

David King 315-212-0032

Jeff King 518-791-2876

Winstar Graziano-ET

3212150599 12/22 PTA +2945GTPI
+138M +.40% +119F +.12% +39P
+1096NMS\$ +6.3PL +1.2DPR 2.68SCS
+.26T +.78UDC -.50FLC 79%R
AltaZazzle X VG-86 Crimson

AOT-KR Ragnar Hoot-ET

3218063483 12/22 PTA +2879GTPI
+394M +.24% +84F +45P +939NMS\$
+5.4PL +.3DPR +.86T +2.15UDC
Sire: Aurora Ragnar-ET

3rd Dam: (Pictured above)

AOT Marius Hello-ET
VG-85 +V+VV
2-06 232 17490 4.6 812 3.4 591

4th Dam: (Pictured above)

Cookiecutter Dta Habitan-ET
EX-90 EVVVE DOM
2-04 365 36280 4.7 1706 3.3 1214

5th Dam: Cookiecutter Day Haley-ET

VG-88 VEVVE DOM
2-00 365 35140 3.9 1379 3.4 1192

6th Dam: Cookiecutter Mom Halo-ET

2-09 VG-88 VV+VE DOM
2-00 365 35280 5.2 1819 3.7 1304

**Global Impact Cow of the Year 2019!*

7th Dam: Cookiecutter Gld Holler-ET

VG-88 VVV+E DOM
2-03 365 40730 3.5 1410 3.1 1249

**Nom. Int'l Cow of the Year 2016*

8th Dam:

Ms Kings-Rnsm Champ Haley-ET

EX-90 EEVVE GMD-DOM

3-11 365 43690 3.7 1625 3.1 1357

9th Dam: Regancrest-JDV Hanna-ET

EX-90 EEVVE

4-07 365 45110 4.3 1922 3.2 1449

10th Dam: Long-Haven Rudolph Dee-ET

EX-90,2E EVVVE GMD-DOM

2-11 365 32720 4.8 1565 3.8 1252

Lifetime 166900 4.3 7099 3.5 5884

11th Dam: Regancrest Elton Disrael-ET

VG-88 EX-MS DOM

2-04 365 33617 4.5 1499 3.5 1169

Full brother: 7HO5157 Durham

12th Dam: Snow-N Denises Dellia

EX-95,2E EEEEE GMD-DOM

6-00 365 35230 4.0 1425 3.0 1049

Lifetime 180240 3.9 7108 3.2 5723

13th Dam: Snow-N Dorys Denise

EX-90,2E EX-MS GMD-DOM

5-09 365 33350 3.8 1256 3.1 1038

Lifetime 114010 3.6 4153 3.2 3649



**Main-Drag Rubicon Email
EX-91,2E EEVVE**

3-09 365 44440 4.1 1822 3.3 1462
(4th Dam of Lot 25)



**Main-Drag Fgship Embolic-ET
UG-87 E+UUU**

2-10 312 35880 3.7 1345 3.3 1171
(3rd Dam of Lot 25)

**LOT 25
IVF Session**

**Buyer is purchasing rights to control the next IVF session(s). Buyer is guaranteed IVF sessions until a minimum of 8 #1 or #2 IVF embryos are produced. Embryo grades are determined at the time of transfer if fresh embryos or at time of freezing if freezing is requested by buyer. Buyer keeps all resulting embryos from these controlled IVF sessions. Buyer is responsible for all costs of the aspiration and mating sire decisions.*

Dam of IVF Session:

AOT Warner Everess-ET

3234746990 99%RHA-I
Born 4/6/22 12/22 PTA +3028GTPI
+1135M +.18% +96F +.06% +54P
+1074NM\$ +7.1PL +.1DPR 2.69SCS
+1.40T +1.57UDC +.47FLC
+250FE +.7FI 2.2%SCE +1091CMS\$
A2/A2 AB

AOT Genetics

28 Coons Rd
Valley Falls, NY 12185
Tom Kugler 518-366-3901
David King 315-212-0032

Hilmar-D Legacy Warner-ET

3139112700 12/22 PTA +2818GTPI
+752M +.18% +81F +.05% +38P
+942NM\$ +6.8PL -.6DPR 2.68SCS
+.84T +1.58UDC +.31FLC 81%R
Legacy X EX-90 Imax

Cookiecutter Emelia-ET

2-06 VG-85 VVV++ 3213673208
12/22 PTA +2961GTPI +1725M +96F
+59P +982NM\$ +5.2PL -.8DPR
+1.40T +1.54UDC +.65FLC
Sire: Pine-Tree Acura-ET

2nd Dam: Cookiecutter Embark

VG-85 VV++V
2-03 324 28580 3.9 1104 3.4 960
-sired by Delta

**3rd Dam: (Pictured above)
Main-Drag Fgship Embolic-ET
VG-87 E+VVV**

2-10 312 35880 3.7 1345 3.3 1171
3-10 299 32270 4.3 1376 3.2 1017

**4th Dam: (Pictured above)
Main-Drag Rubicon Email**

EX-91,2E EEVVE
3-09 365 44440 4.1 1822 3.3 1462
Lifetime 173550 4.1 7202 3.0 2551

**5th Dam: Winterhlm-WG Emotional
VG-88 EEVVV**

3-01 349 39950 3.4 1374 2.9 1178
6-01 358 41260 3.9 1605 3.0 1218
Lifetime 194210 3.7 7144 3.1 5927

**6th Dam: Winterhlm-WG Bax Elated-ET
EX-92 EEEEE GMD**

6-07 365 51600 3.8 1973 3.0 1532
Lifetime 197720 3.6 7177 3.2 6234

**7th Dam: Winterhlm-WG BG Elation-ET
EX-93,2E EEE+E**

5-01 365 41730 3.2 1348 3.4 1418
Lifetime 114160 3.4 3885 3.5 3963

**8th Dam: Ridgedale Emotion-ET
EX-90 VEEVE**

4-00 365 27600 3.5 967 3.4 932

9th Dam: Ridgedale Emera

EX-95,4E EEEEE
8-00 365 34200 4.0 1374 3.2 1098
Lifetime 178150 4.1 7309 3.4 6011

*2nd E. Fall Nat'l 125,000 lb cow 2008

10th Dam: Ridgedale Emma-ET

VG-88 VEVVE
2-07 365 29680 3.6 1062 3.2 954

11th Dam: Ridgedale Fond Example

EX-95,3E EEEEE GMD
7-04 365 46050 3.8 1741 2.8 1267
Lifetime 185450 3.7 6854 3.1 5829

*3rd E. Spr. Nat'l Produce of Dam 1996

12th Dam thru 15th Dams ALL VG or EX

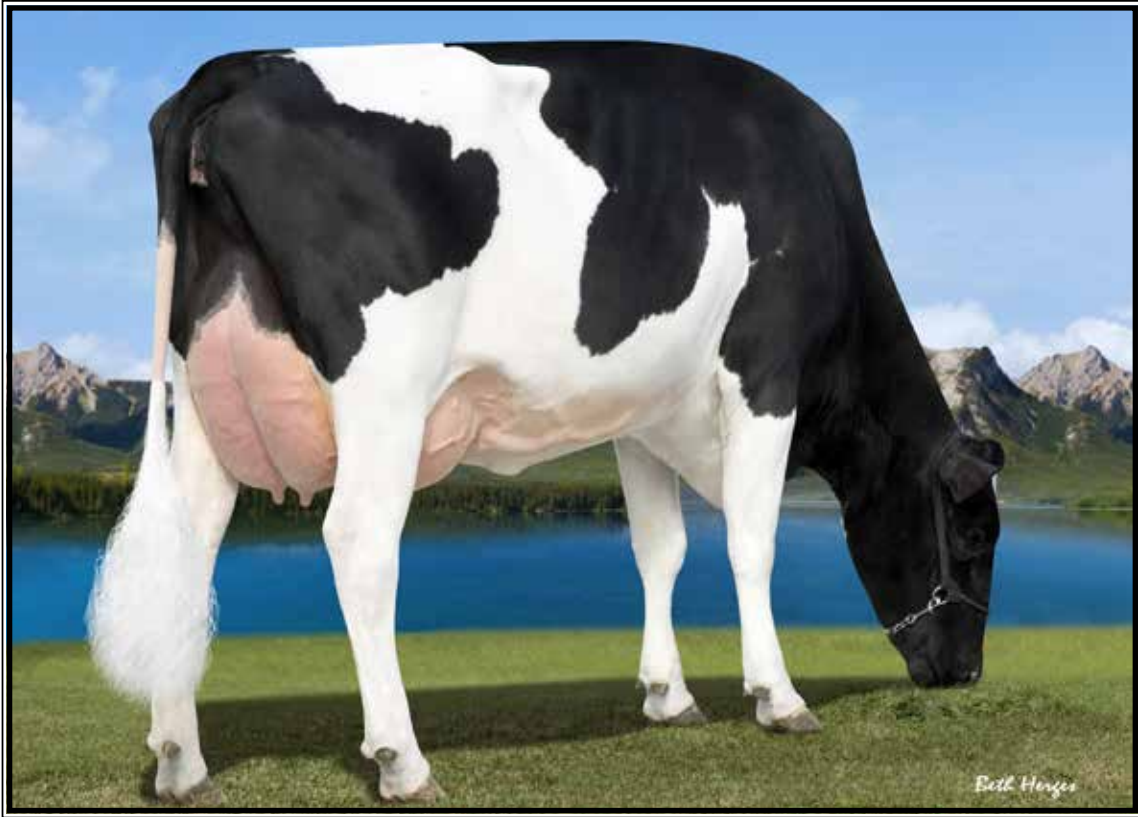

Bryhill Ransom Marquise-ET GP-83 UU+++ DOM

2-02 365 27990 4.6 1278 3.7 1048

(5th Dam of Lot 26)

**LOT 26
IVF Session**

**Buyer is purchasing rights to control the next IVF session(s). Buyer is guaranteed IVF sessions until a minimum of 8 #1 or #2 IVF embryos are produced. Embryo grades are determined at the time of transfer if fresh embryos or at time of freezing if freezing is requested by buyer. Buyer keeps all resulting embryos from these controlled IVF sessions. Buyer is responsible for all costs of the aspiration and mating sire decisions.*

Dam of IVF Session:

Terra-Linda Hghjmp 11322-ET

3243358057 99%RHA-I
Born 9/13/21 12/22 PTA +3024GTPI
+1299M +.26% +126F +.05% +54P
+1045NM\$ +4.8PL -1.9DPR 2.79SCS
+1.92T +1.50UDC +.63FLC
+304FE -1.1FI 2.5%SCE +1056CMS
A2/A2 BB

Terra Linda Dairy c/o Mike Santos

4433 Ave 232
Tulare, CA 93274
559-358-5345

AOT Highjump-ET

3202768334 12/22 PTA +2877GTPI
+965M +.23% +104F +.07% +49P
+809NM\$ +3.1PL -1.5DPR 2.89SCS
+2.15T +2.32UDC +.43FLC 82%R
Positive X EX-90 DOM Delta

Terra-Linda Acura 10691-ET

3204988943 12/22 PTA +2753GTPI
+818M +89F +42P +832NM\$ +4.5PL
+.65T +.12UDC +.83FLC
Sire: Pine-Tree Acura-ET

3rd Dam:

**Genosource Rubicon 9008-ET
VG-85 VVFFV**
2-01 365 35990 3.7 1336 3.2 1163
3-04 243 29170 3.2 948 3.3 951

**4th Dam: Peak Marq Leaf 994-ET
VG-85 VE++V**

3-02 240 21570 4.0 871 3.4 744

**5th Dam: (Pictured above)
Bryhill Ransom Marquise-ET
GP-83 VV+++ DOM**

2-02 365 27990 4.6 1278 3.7 1048

**6th Dam: Sully Robust 720-ET
GP-83-CAN VG-MS**

2-01 365 33360 4.0 1325 3.4 1140
4-00 353 33100 3.6 1190 3.5 1149

**7th Dam: Sully Planet Manitoba-ET
VG-85-CAN DOM**

4-01 365 43669 3.5 1565 3.2 1402

**8th Dam: Sully Shottle May-ET
EX-90 EEEEE DOM**

5-04 365 38970 3.5 1354 3.1 1226

**9th Dam: Ms Sully Oman Muetze-ET
EX-90 EEVEV DOM**

4-08 365 33860 3.4 1164 3.4 1150
Lifetime 176480 3.7 6536 3.5 6110

**10th Dam: Johnan Marshall Mint
VG-85, VG-MS**

2-02 365 31030 3.1 961 3.0 941

**11th Dam: Poly-Kow Durham Mincy-ET
VG-88 VG-MS**

3-03 365 31780 3.0 951 3.0 968

**12th Dam: Poly-Kow Rudolph Mink-ET
VG-85, VG-MS DOM**

4-08 365 30700 3.4 1053 3.2 972

**13th Dam: Poly-Kow Lindy Mindy-ET
VG-88, VG-MS GMD DOM**

3-08 365 39550 4.0 1589 3.0 1175
Lifetime 150290 3.9 5820 3.0 4556

14th Dam: Footprint Nick Milan VG-89

5-10 365 34530 4.1 1430 3.5 1194

15th thru 17th Dams all VG



Clear-Echo Num Uno 2833-ET VG-85 UU+U+ DOM

2-03 365 35570 4.1 1459 3.2 1154

(6th Dam of Lot 27)

**LOT 27
IVF Session**

**Buyer is purchasing rights to control the next IVF session(s). Buyer is guaranteed IVF sessions until a minimum of 8 #1 or #2 IVF embryos are produced. Embryo grades are determined at the time of transfer if fresh embryos or at time of freezing if freezing is requested by buyer. Buyer keeps all resulting embryos from these controlled IVF sessions. Buyer is responsible for all costs of the aspiration and mating sire decisions.*

Dam of IVF Session:

Clear-Echo Kashton 5671-ET

3241620765 99%RHA-I
Born 4/13/22 12/22 PTA +3018GTPI
+1528M +.19% +119F +.03% +55P
+1041NMS +5.8PL -1.8DPR 2.71SCS
+1.44T +2.01UDC +.59FLC
+284FE -.8FI 1.8%SCE +1053CMS
A2/A2 AA

Clear Echo Farm LLC

800 Route 32 N
Schuylerville, NY 12871
Kevin Peck 518-669-4468

Clear-Echo Max Kashton-ET

3149514248 12/22 PTA +2857GTPI
+868M +.23% +100F +.03% +37P
+996NMS +6.5PL -1.0DPR 2.63SCS
+.26T +1.75UDC +.06FLC 80%R
Maximus X VG-88 Frazzled

Clear-Echo Highjump 5159-ET

3127011350 12/22 PTA +2819GTPI
+632M +91F +42P +769NMS +4.3PL
+1.96T +2.06UDC +.92FLC
Sire: AOT Highjump-ET

3rd Dam:

Clear-Echo Solution 4644-ET
GP-82 ++F++
1-11 277 23470 4.3 1000 3.2 749

4th Dam:

Clear-Echo Harold 4118-ET
VG-88 EE+VV
3-08 353 43820 3.6 1562 3.2 1419

5th Dam:

Clear-Echo Missouri 3540-ET
GP-83 V+G++
3-06 365 38420 3.8 1441 3.3 1272

6th Dam: (Pictured above)

Clear-Echo Num Uno 2833-ET
VG-85 VV+V+ DOM
2-03 365 35570 4.1 1459 3.2 1154

7th Dam:

Clear-Echo M-O-M 2213-ET
VG-86 VVVVV DOM
3-08 365 42880 4.0 1275 3.4 1475
5-02 365 39090 4.0 1564 3.5 1356
Lifetime 134800 4.1 5493 3.5 4726

8th Dam:

Clear-Echo 822 Laud 1266-ET
EX-91 VEEVE DOM
4-02 365 44440 3.1 1399 2.8 1264
Lifetime 162020 3.3 5291 3.0 4795

9th Dam:

Clear-Echo Hersh D-Rac 822
VG-87 VVVVV DOM
4-05 365 40830 3.1 1273 2.8 1158
Lifetime 152450 3.1 4692 3.0 4630

10th Dam:

Clear-Echo Decisn L-Rac 505
VG-86 VEV+V GMD-DOM
5-01 365 39390 3.9 1528 3.1 1232
Lifetime 150760 4.2 6372 3.4 5108

1th Dam:

Clear-Echo Lily Rac 264-ET
GP-84 DOM
2-11 365 32980 4.3 1410 3.4 1137
Lifetime 110650 4.5 5013 3.3 1127

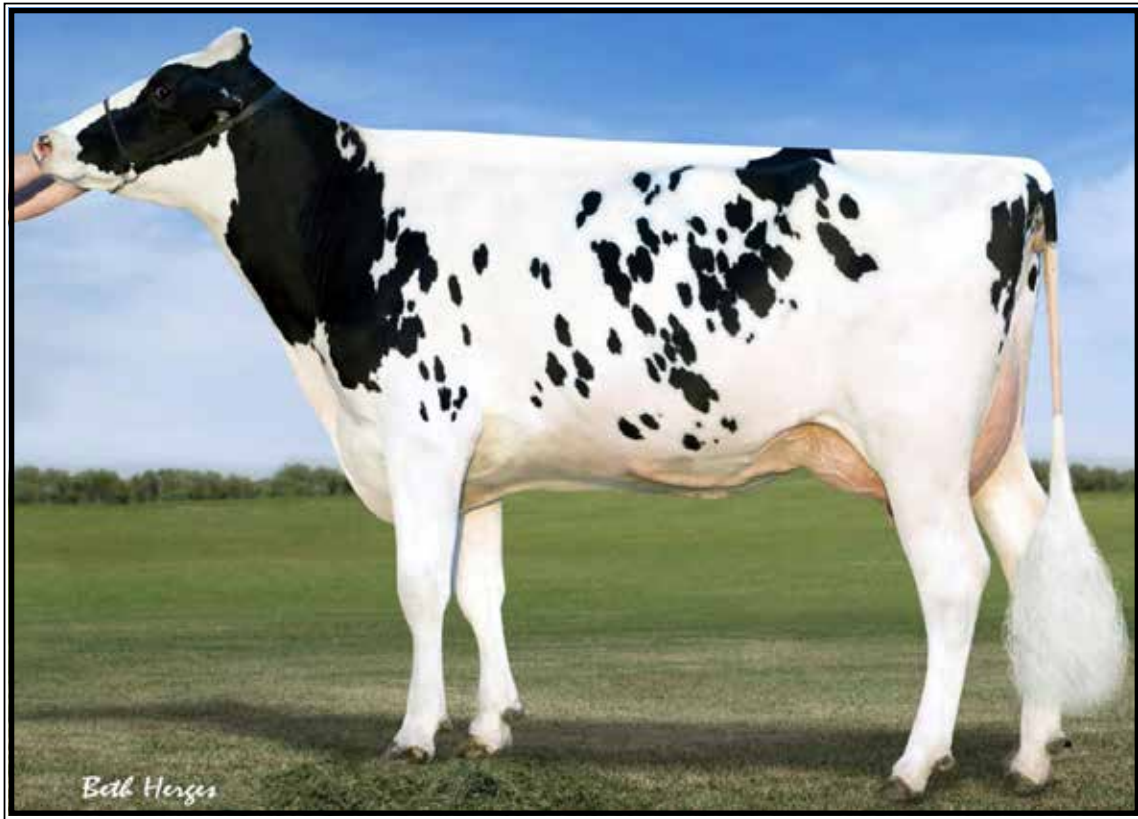

Vision-Gen SH Sho A12037-ET VG-87 VVV+U

2-02 327 28300 3.7 1045 3.4 968

(7th Dam of Lot 28)

LOT 28 IVF Session

**Buyer is purchasing rights to control the next IVF session(s). Buyer is guaranteed IVF sessions until a minimum of 8 #1 or #2 IVF embryos are produced. Embryo grades are determined at the time of transfer if fresh embryos or at time of freezing if freezing is requested by buyer. Buyer keeps all resulting embryos from these controlled IVF sessions. Buyer is responsible for all costs of the aspiration and mating sire decisions.*

Dam of IVF Session:

Fly-Higher Deluxe Mince-ET

3250270778 99%RHA-I
Born 4/10/22 12/22 PTA +2989GTPI
+1486M +.19% +112F +.06% +64P
+1054NMS +4.5PL -.7DPR 2.88SCS
+1.13T +1.90UDC -.18FLC
+297FE +.3FI 1.8%SCE +1167CMS
A2/A2 AB

Fly-Higher Holsteins

28 Coons Rd
Valley Falls, NY 12185
Tom Kugler 518-366-3901

C-Haven Positive Deluxe-ET

3210987525 12/22 PTA +2932GTPI
+1344M +.24% +123F +.04% +53P
+948NMS +3.0PL -.25DPR 2.87SCS
+1.62T +1.34UDC +.32FLC 81%R
Positive X VG-87 Slam dunk

Fly-Higher Legacy Mack-ET

2-09 GP-83 ++GGV 3210341011
12/22 PTA +2811GTPI +915M +86F
+43P +927NMS +5.9PL -.1DPR
2.67SCS +.79T +.84UDC -.25FLC
Sire: Pine-Tree CW Legacy-ET

3rd Dam: Ri-Val-Re Yoda Hurricane-ET

4th Dam: Ri-Val-Re Hurriblanca-ET

5th Dam:

IHG Montross Venice-ET

VG-85 VVV++

3-10 365 32400 3.8 1218 3.4 1093

6th Dam:

Farnear-TBR-BH Valour-ET

VG-88 VVVVV

2-02 365 32740 3.8 1252 3.4 1112

***Sold for \$65,000**

7th Dam: (Pictured above)

Vision-Gen SH Sho A12037-ET

VG-87 VVV+V

2-02 327 28300 3.7 1045 3.4 968

8th Dam:

Ky-Blue GW Dana-ET

EX-91 EE+VE

4-01 185 16880 4.5 766 3.2 541

Full sisters:

Ky-Blue GW Debbie-ET EX-90

***All-Am & Res. All-Can Summer Yrlg '09**

Ky-Blue GW Destiny-ET EX-91

9th Dam: BVK Outside Diana-ET

EX-92,2E EEEEE DOM

5-01 365 31920 3.5 1129 3.2 1034

Lifetime 107400 3.5 3708 3.3 3549

10th Dam: Ms Kingstead Chief Adeen-ET

EX-94,2E EEEEE DOM

3-05 310 30180 4.0 1209 3.4 1020

Lifetime 100760 4.0 4010 3.6 3649

***Nom. All-Am Jr 3yr-old '00 & 4yr-old '01**

***2X All-Am Produce w/ All-World Sis.**

Full sister to Adeen:

Shoremar S Alicia-ET EX-97,3E DOM

-3X All-Canadian & 3X All-Am

11th Dam: C Aitkenbrae Starbuck Ada

EX-94,2E EEEEE DOM

5-06 365 30055 3.5 1043 3.5 1049

Lifetime 137740 3.4 4747 3.4 4649

***2X All-American Produce of Dam**

***All-American Sr 3yr-old 1990**

***Res. All-Time All-Am Sr 3yr-old**



Coyne-Farms Jacey May-ET VG-85 UU++U

3-02 319 31140 4.1 1274 3.5 1093

(6th Dam of Lot 29)

**LOT 29
IVF Session**

**Buyer is purchasing rights to control the next IVF session(s). Buyer is guaranteed IVF sessions until a minimum of 8 #1 or #2 IVF embryos are produced. Embryo grades are determined at the time of transfer if fresh embryos or at time of freezing if freezing is requested by buyer. Buyer keeps all resulting embryos from these controlled IVF sessions. Buyer is responsible for all costs of the aspiration and mating sire decisions.*

Dam of IVF Session:

Higherransom Natali-ET

3234746873 99%RHA-I
Born 3/12/22 12/22 PTA +3057GTPI
+626M +.32% +117F +.13% +56P
+985NMS +3.9PL -.8DPR 2.81SCS
+2.00T +2.29UDC +.51FLC
+276FE -.4FI 1.7%SCE +1010CMS
A2/A2 AB

Higher-Ransom Holsteins

28 Coons Rd
Valley Falls, NY 12185
Tom Kugler 518-366-3901
Jeff King 518-791-2876

Progenesis Monteverdi-ET

13712919C 12/22 PTA +2948GTPI
+1192M +.20% +105F +.05% +51P
+966NMS +4.7PL -.8DPR 2.77SCS
+1.24T +1.76UDC +.23FLC 78%R
AltaZazzle X Positive

Higherransom Hgjmp Nan-ET

3224012892 12/22 PTA +2873GTPI
+493M +79F +45P +803NMS +4.5PL
+1.2DPR +1.75T +1.92UDC +.35FLC
-just fresh and is a very nice heifer!
Sire: AOT Highjump-ET

3rd Dam:

Higherransom Huey Not-ET
VG-86 VV+VV
2-03 305 24240 4.8 1163 3.6 873

4th Dam:

Siemers Abl Nation 27370-ET
VG-88 VV+VE

5th Dam:

Green-Banks Rubicon 6535-ET

6th Dam: (Pictured above)

Coyne-Farms Jacey May-ET
VG-85 VV++V
3-02 319 31140 4.1 1274 3.5 1093
Lifetime 100320 4.4 4401 3.5 3558

7th Dam:

Foxberry Stream Myra 619-ET
VG-86 VV++V GMD-DOM
2-02 365 30750 3.9 1204 3.2 993
*Dam of 7HO11853 Mack

8th Dam:

Ms Heartbeat JM Maggie Mae
EX-92,2E EEEEE GMD-DOM
2-11 365 37070 5.1 1887 3.3 1206
5-02 365 36420 4.5 1622 3.1 1377
Lifetime 143570 4.6 6608 3.3 2243

9th Dam:

Heartbeat Rudolph Maggie
EX-94,3E EEVVEE GMD-DOM
4-05 365 39030 3.9 1503 3.4 1318
7-06 365 39250 4.0 1589 3.4 1332
Lifetime 188900 4.0 7489 3.4 6466

LOT 30 IVF Session

**Buyer is purchasing rights to control the next IVF session(s). Buyer is guaranteed IVF sessions until a minimum of 8 #1 or #2 IVF embryos are produced. Embryo grades are determined at the time of transfer if fresh embryos or at time of freezing if freezing is requested by buyer. Buyer keeps all resulting embryos from these controlled IVF sessions. Buyer is responsible for all costs of the aspiration and mating sire decisions.*

Dam of IVF Session:

Eildon-Tweed E Kenobi 2A-ET

3249791108 99%RHA-I
Born 3/9/22 12/22 PTA +3026GTPI
+1384M +.19% +108F +.06% +62P
+980NMS\$ +4.2PL -.7DPR 2.95SCS
+1.90T +1.73UDC +.65FLC
+280FE +.6FI 2.3%SCE +992CMS
A2/A2 AA

Eildon-Tweed Farm, LLC
c/o David Wood
1253 Eastern Ave
Amsterdam, NY 12010
518-882-6684

S-S-I Spartacus Elon-ET

3215097559 12/22 PTA +2955GTPI
+1047M +.17% +91F +.05% +48P
+908NMS\$ +4.1PL +.4DPR 2.91SCS
+1.73T +2.19UDC +1.06FLC 80%R
Spartacus X GP-84 Moola

Eildon-Tweed ZB Kenobi 2-ET

3220918257 12/22 PTA +2915GTPI
+1635M +97F +73P +906NMS\$ +3.6PL
+1.59T +1.62UDC -.17FLC
Sire: Claynook Zasberilla-ET

3rd Dam:

Aardema Kenobi 1549-ET
GP-80 ++GF+

4th Dam:

Aardema Rubicon 35487
-Died as heifer

5th Dam:

Aardema Josuper 22122
1-09 294 29160 3.8 1104 3.3 964
2-08 282 22180 4.2 925 3.5 784



TTM Renegade Ashanti-ET VG-88 UUUUE

1-11 346 25300 5.2 1311 3.8 964

(2nd Dam of Lot 31)

LOT 31 IVF Session

**Buyer is purchasing rights to control the next IVF session(s). Buyer is guaranteed IVF sessions until a minimum of 8 #1 or #2 IVF embryos are produced. Embryo grades are determined at the time of transfer if fresh embryos or at time of freezing if freezing is requested by buyer. Buyer keeps all resulting embryos from these controlled IVF sessions. Buyer is responsible for all costs of the aspiration and mating sire decisions.*

Dam of IVF Session:

TTM Bk Moonshiner Arena-ET

3230189444 99%RHA-I
Born 12/29/20 12/22 PTA +2982GTPI
+1174M +.13% +84F +.08% +61P
+934NMS\$ +4.5PL +.3DPR 2.91SCS
+1.93T +2.37UDC +.67FLC
+250FE +.9FI 2.0%SCE +950CMS\$
A2/A2 AB

Thomas Mercurio

PO Box 130
Woodsboro, MD 21798
804-306-8925

Fly-Higher Moonshiner-ET

3150997170 12/22 PTA +3003GTPI
+1818M +.06% +88F +.03% +66P
+1050NMS\$ +4.9PL +.5DPR 2.79SCS
+1.67T +1.90UDC -.72FLC 81%
Tahiti X VG-88 Flagship

TTM Renegade Ashanti-ET

3-04 VG-88 VVVVE 3207726590
12/22 PTA +2928GTPI +779M +93F
+55P +783NMS\$ +3.4PL +.2DPR
+2.19T +1.75UDC +1.52FLC
1-11 346 25300 5.2 1311 3.8 964
Sire: S-S-I PR Renegade-ET

3rd Dam:

TTM Rockstar Avril-ET
GP-84 EE+G+
1-10 317 23060 4.0 919 4.8 873
2-09 365 26820 4.1 1096 4.0 1086

4th Dam:

TTM Rubicon Alabama-ET
VG-85 +V+++V DOM
2-00 365 33320 4.6 1534 3.7 1237
3-02 365 40060 4.6 1856 3.5 1387

5th Dam:

Co-Vista Jacey Aruba-ET
GP-80 +++FV
3-04 305 37050 3.6 1333 3.3 1206

6th Dam:

RMW Facebook Ashley-ET
VG-87-CAN 88-MS
3-09 365 35623 4.9 1722 3.3 1164

7th Dam:

RC-LC Goldwyn ATM *TV
EX-92 EEVVEE DOM
2-02 365 33460 4.5 1510 3.5 986
3-10 365 37630 4.9 1848 3.6 1369
*HM Jr All-American Jr 2yr-old 2008
*Daus. sold for up to \$87,000

8th Dam:

Catoctin O Man Lia 1122-ET
VG-86 EEVV+
5-08 318 28620 4.8 1367 3.4 973

9th Dam:

Catoctin Convnc Luster 576
VG-86 VVVVV
2-02 365 31020 3.8 1167 3.3 1029

10th Dam:

Catoctin Duster 442 VG-85
3-07 365 30390 3.4 1035 3.4 1040



Cookiecutter Hopelynn-ET EX-90 EUUVE

3-08 365 37870 4.7 1765 3.9 1459

(2nd Dam of Lot 32)

LOT 32

Peak 20258-ET

3250026109 99%RHA-I

Born 8/19/22 12/22 PTA +2977GTPI

+756M +.25% +101F +.11% +54P

+990NMS +5.8PL -.7DPR 2.63SCS

+1.69T +1.21UDC +.94FLC

+258FE -.2FI 2.6%SCE +1015CMS

*Housed at Genetic Futures, WI

Progenesis LP

Guelp, Ont. N1H 6J2 CANADA

778-875-3709

Cookiecutter Holysmokes-ET

3212874372 12/22 PTA +3064GTPI

+1311M +.17% +100F +.08% +64P

+959NMS +4.9PL -.4DPR 2.71SCS

+1.96T +2.13UDC +1.29FLC 78%R

Highjump X Renegade

Cookiecutter A Homily-ET

3209611817 12/22 PTA +3077GTPI

+927M +106F +56P +1163NMS +8.0PL

+2DPR +1.47T +.84UDC +.51FLC

Sire: A-S-Cannon Frzzld Big AI-ET

2nd Dam: (Pictured above)

Cookiecutter Hopelynn-ET

EX-90 EUUVE DOM

2-02 365 31650 4.2 1331 3.7 1177

3-08 365 37870 4.7 1765 3.9 1459

3rd Dam:

Cookiecutter Rubi Homey-ET

EX-90 EVVVE DOM

3-02 351 36400 3.9 1420 3.3 1187

4-04 311 32330 4.2 1354 3.6 1168

4th Dam: Cookiecutter Jacey Hacey-ET

VG-87 VV++E GMD-DOM

3-00 305 40580 2.9 1177 3.2 1290

5th Dam: Cookiecutter Mom Halo-ET

2-09 VG-88 VV+VE DOM

2-03 365 35280 5.2 1819 3.7 1304

*Global Impact Cow of the Year 2019!

6th Dam: Cookiecutter Gld Holler-ET

VG-88 VVV+E DOM

2-03 365 40730 3.5 1410 3.1 1249

*Nom. Int'l Cow of the Year 2016

7th Dam: Ms Kings-Rnsm Champ Haley

EX-90 EEVVE GMD-DOM

3-11 365 43690 3.7 1625 3.1 1357

8th Dam: Regancrest-JDV Hanna-ET

EX-90 EEVVE

4-07 365 45110 4.3 1922 3.2 1449

9th Dam: Long-Haven Rudolph Dee-ET

EX-90,2E EVVVE GMD-DOM

2-11 365 32720 4.8 1565 3.8 1252

Lifetime 166900 4.3 7099 3.5 5884

10th Dam: Regancrest Elton Disrael-ET

VG-88 EX-MS DOM

2-04 365 33617 4.5 1499 3.5 1169

11th Dam: Snow-N Denises Dellia

EX-95,2E EEEEE GMD-DOM

6-00 365 35230 4.0 1425 3.0 1049

Lifetime 180240 3.9 7108 3.2 5723

12th Dam: Snow-N Dorys Denise

EX-90,2E EX-MS GMD-DOM

5-09 365 33350 3.8 1256 3.1 1038



**Plain-Knoll Resolve 1893-ET
EX-90 VE+VE DOM**

1-11 365 38550 3.7 1409 3.4 1313
(2nd Dam of Lot 33)



**Plain-Knoll Big Al 2880
GP-82, VG-MS
(Dam of Lot 33)**

LOT 33

S-S-I Elon 2880 3829-ET

3241466830 99%RHA-I
Born 12/29/21 12/22 PTA +2958GTPI
+1345M +.14% +92F +.05% +55P
+993NM\$ +5.3PL -.4DPR 2.79SCS
+1.25T +1.70UDC +.70FLC
+258FE +.6FI 1.8%SCE +1005CM\$
A1/A2 AB

Select Sires, Inc.

11740 US Highway 42 N
Plain City, OH 43064
614-873-4683

S-S-I Spartacus Elon-ET

3215097559 12/22 PTA +2955GTPI
+1047M +.17% +91F +.05% +48P
+908NM\$ +4.1PL +.4DPR 2.91SCS
+1.73T +2.19UDC +1.06FLC 80%R
Spartacus X GP-84 Moola

Plain-Knoll Big Al 2880

2-03 GP-82 G+G+V 3208004409
12/22 PTA +2974GTPI +771M +87F
+49P +1089NM\$ +8.4PL +.5DPR
2.52SCS +.82T +1.08UDC -.17FLC
2-00 106 8098 3.9 313 3.2 258 RIP
Sire: A-S-Cannon Frzzld Big Al-ET

**2nd Dam: (Picturef above)
Plain-Knoll Resolve 1893-ET
EX-90 VE+VE DOM**

1-11 365 38550 3.7 1409 3.4 1313
3-05 305 37430 3.5 1322 3.5 1303

**3rd Dam: Plain-Knoll Josuper 794-ET
VG-85 VE+V DOM**

4-04 365 38940 4.1 1587 3.6 1393
Lifetime 128420 4.0 5186 3.6 4683

**4th Dam: Plain-Knoll Mogul Mariah
VG-88 VEVV GMD-DOM**

2-01 305 31200 3.2 1007 3.4 1073

**5th Dam: Roylane Socra Mira 1760
EX-91,2E EEEVV DOM**

5-11 305 40080 3.5 1411 3.3 1328
Lifetime 180370 3.7 6734 3.4 6172

**6th Dam: Seagull-Bay Oman Mirror-ET
VG-86 +VVVV DOM**

3-00 365 36430 4.4 1606 3.6 1304

***Dam AI sires Robust & Punch**

**7th Dam: Seagull-Bay Manat Mirage-ET
EX-90 VE+V GMD-DOM**

3-06 365 35900 3.8 1364 3.4 1229

**8th Dam: Lynmead Celsius Minnow-ET
EX-91,2E EEEVV GMD-DOM**

4-10 365 49550 3.7 1857 3.2 1592
Lifetime 255910 3.7 9446 3.3 8481

**9th Dam: CMV Melwood Mindy-ET
VG-85 VE+V GMD-DOM**

4-01 365 36341 3.6 1305 3.4 1239

**10th Dam: Briarpatch-R Misty-ET
VG-85 +E+V GMD-DOM**

2-02 365 24680 4.8 1176 3.1 776

**11th Dam: Rilara Mars Las Ravena
EX-91 EEEE GMD-DOM**

4-03 305 29030 4.6 1329

**12th Dam: Rilara Haven Charming Las-TW
VG-87 VEVV GMD-DOM**

6-10 365 30490 3.4 1029
Lifetime 164400 3.4 5651

**13th Dam: Rag Apple Locust-Grove Charm
VG-86 +EVV GMD-DOM**



Pen-Col Legacy Jane-ET VG-87 UUUUU
(Dam of Lot 34)

LOT 34

Pen-Col K 1070-ET

3247091568 99%RHA-I
Born 12/29/21 12/22 PTA +2839GTPI
+771M +.21% +89F +.05% +39P
+976NMS +6.5PL -.3DPR 2.65SCS
+.64T +1.76UDC -.52FLC
+242FE +.6FI 2.1%SCE +992CMS
A2/A2 AA

Pen-Col Farms c/o Dennis Wolff

PO Box 528
Millville, PA 17846
570-380-3456

Clear-Echo Max Kashton-ET

3149514248 12/22 PTA +2857GTPI
+868M +.23% +100F +.03% +37P
+996NMS +6.5PL -1.0DPR 2.63SCS
+.26T +1.75UDC +.06FLC 80%R
Maximus X VG-88 Frazzled

Pen-Col Legacy Jane-ET

2-08 VG-87 VVVVV 3208410641
12/22 PTA +2815GTPI +1149M +66F
+50P +980NMS +6.7PL +.2DPR
+.92T +1.28UDC -.58FLC
2-04 111 13031 3.7 479 2.9 380 RIP
Sire: Pine-Tree CW Legacy-ET
(Pictured above)

*2 daus. over +1100NMS

Sons in AI include:

14H16255 Playmaker +2965G +1131NMS
7HO16139 Wild Thing +2923G +1010NMS
1HO15882 Zazzita +2910G +1019NMS

2nd Dam:

Pen-Col Modesty Jewel-ET
VG-86 VVGVV
2-08 363 23751 4.2 1001 3.4 805

3rd Dam:

Pen-Col Delta Juno-ET
VG-87 VE+VV
2-08 305 35210 3.7 1299 3.1 1094

4th Dam:

Pen-Col SS June-ET
EX-90 EEVEV
3-04 365 27069 4.7 1262 3.4 908

5th Dam: Vision-Gen Obsrv Julie-ET
VG-86 VVVVV
4-08 306 25110 4.1 1025 3.2 791

6th Dam:

Charlesdale Gwyn Jetta-ET
EX-91 EEVEV
4-01 365 28390 3.8 1065 3.3 940
Lifetime 136940 4.0 5538 3.4 4716

7th Dam:

Ked Allen Juliani
EX-91,2E EEEEE
3-10 365 44540 3.3 1492 3.1 1393
Lifetime 120930 3.2 3965 3.4 4063
*Mat. sister to 29HO11614 Jeeves

8th Dam: Ked Duster Julienna-ET
EX-94,3E GMD-DOM
7-01 365 44030 3.8 1642 2.9 1320
Lifetime 249970 3.6 9088 3.2 7930

Full sister:

Ked Duster Juliemma-ET EX-92,2E

9th Dam: Ked Mark Justine
VG-88 VEE+ GMD-DOM
6-10 365 40980 4.0 1634 3.0 1242
Lifetime 323064 4.1 11331 3.2 10196
*Dam of Ked Juror

10th Dam: Ked Sexation Jasmine
VG-86 VG-MS
1-11 365 27820 3.7 1019 2.8 753
Lifetime 119380 3.7 4361 2.9 3429

11th Dam thru 16th Dam all VG or EX

Sale Consignor Index

Airosa & Van Exel	9
AOT Genetics	25
AOT-KR	24
Boop, Matthew	20
Bos Dairy LLC	21
Clear Echo Farm LLC	27
CLF,LLC	18
Cookiecutter Holsteins, LLC	22
Currie Valley Dairy LLC	12
Duckett, Abbott, Kings-Ransom & AOT	3
Eildon-Tweed Farm,LLC	30
Elmvue Farm	13
Fly-Higher Holsteins	28
Higher-Ransom Holsteins	29
Juniper Farms Inc.	17
King, Louanne	5
Kings-Ransom Farm LLC	23
Kueffner, Hetts & Mercuro	4
Lamb, Jonathan & Alicia	6
Luncrest Farm LLC	7
Mercuro, Thomas	31
NIRA, Inc.	10
Pen-Col Farms	34
Perna, Brandon	19
Progenesis,LP	32
Select Sires, Inc.	33
T-Triple-T Holsteins	11
Terra Linda Dairy	26
Tooley & Stockwell	2
Vail, Peter & Budjon Farms	1
Welcome-Stock	15,16
Woodlawn	14
Woodmansee & Abbott	8

Catalogs by:



167 Valley Lane, Annville, PA 17003

Ph: 717-821-1238 • E-mail: brandtfive@comcast.net