



Registered Holsteins Complete Dispersal



SATURDAY, MAY 2, 2020

AT 11 AM

Held at the Farm

GPS ADDRESS

**6633 STATE ROUTE 20
BOUCKVILLE, NY 13310**



Taylor's T-FARM BOUCKVILLE, NY



T-FARM GOLDWYN CHRISTY
2E-93 EEEVE
Descendents begin Lot 28



T-FARM TALENT SAPPHIRE-RED
EX-91 4Y EEVVE
Descendents begin Lot 93



T-FARM JOURNALIST SONATA
EX-94 6Y EEEEE
Descendents begin Lot 93



Registered Holsteins Complete Dispersal BOUCKVILLE, NY

Randy Taylor 315-750-0729

Zachary Taylor 315-750-0859

40 years of breeding registered Holsteins at this location.
Up to 8 generations of homebred Excellent T-Farm Prefix

Selling 100 Milking Age

Selling 100 youngstock

DHI RHA
22,289 4.0 903 3.2 694

SCC 140,000



View advertisements,
catalog & updates at
HOSKINGSALES.COM
ISSUU.COM

Auctioneers

TOM HOSKING
607-972-1770

DAN HOSKING
607-972-8773

Clerk

BRENDA HOSKING
607-972-1771

Pedigrees

JARROD BURLEIGH
570-772-3542

Sale Staff

DANIEL Z. STOLTZFUS
717-283-7282

LARRY HILL
716-680-5116

SATURDAY, MAY 2, 2020 AT 11 AM

Held at the Farm

GPS ADDRESS

6633 STATE ROUTE 20 BOUCKVILLE, NY 13310

**PLEASE NOTE
FOR YOUR CONVENIENCE
AND SAFETY:**

**YOU MAY VIEW SALE
LIVE and BID ONLINE!**

*Pre-Register to bid at cowbuyer.com.
You must be pre-approved.*



FOR ASSISTANCE, CONTACT
AARON RAY TOMPKINS
336-363-4639
ATOMPkin@VT.EDU

ATTENTION
PUBLIC HEALTH
- NOTICE -
We must adhere to
social distance and
mask-wearing protocols
while onsite at T-FARM.
Thank You!

THE TERMS OF THE SALE

CASH OR GOOD CHECK. Nothing removed until settled for.

ALL CATTLE HAVE BEEN PREGNANCY EXAMINED. Females bred when sold and pronounced in calf are presumed pregnant but pregnancy is not guaranteed. The seller makes no warranty that pregnant cows will deliver calves or that they will carry full term.

ALL SALES ARE FINAL.

PLEASE EXAMINE YOUR PURCHASES BEFORE THE CLOSE OF THE SALE.

Animals are sold to be right in every way unless otherwise announced. Report any discrepancies to the sale management immediately. At close of the sale, all sales will be considered final and there can be no recourse.

HEALTH. Cattle examined for pregnancy and inoculated for shipping fever.



6071 STATE HIGHWAY 8
NEW BERLIN, NY 13411
607-847-8800

TRUCKING ASSISTANCE
CALL HOSKING SALE BARN
607-847-8800

SEE LIST AT hoskingsales.com

Index

Taylor's T-Farm

Barn #
1 Lot 36
4 Lot 151
5 Lot 152
6 Lot 133
7 Lot 134
8 Lot 58
9 Lot 143
10 Lot 142
11 Lot 168
11 Lot 198 GRADE
12 Lot 23
13 Lot 41
15 Lot 195
16 Lot 110
17 Lot 163
18 Lot 55
19 Lot 148
20 Lot 29
21 Lot 137
22 Lot 92
23 Lot 51
23 Lot 199 GRADE
25 Lot 90
26 Lot 200 GRADE
26 Lot 37
27 Lot 18
28 Lot 184
29 Lot 47
30 Lot 196
31 Lot 103
32 Lot 61
33 Lot 158
34 Lot 12
35 Lot 19
36 Lot 24
37 Lot 177
38 Lot 85
39 Lot 107
40 Lot 127
41 Lot 89
42 Lot 78

Barn #
44 Lot 63
45 Lot 119
46 Lot 124
48 Lot 80
49 Lot 31
50 Lot 166
51 Lot 96
52 Lot 150
53 Lot 170
54 Lot 60
55 Lot 65
55 Lot 201 GRADE
57 Lot 141
58 Lot 116
59 Lot 156
60 Lot 122
61 Lot 108
62 Lot 35
63 Lot 50
64 Lot 162
65 Lot 87
66 Lot 83
67 Lot 16
68 Lot 2
69 33-1/2
70 97-1/2
71 Lot 120-1/2
72 Lot 71-1/2
73 Lot 7
74 Lot 131-1/2
75 Lot 79-1/2
76 Lot 20-1/2
77 200-1/2
78 Lot 98-1/2
79 Lot 46-1/2
80 Lot 175-1/2
81 Lot 39-1/2
116 Lot 190
117 Lot 74
118 Lot 154
119 Lot 129

Barn #
120 Lot 5
122 Lot 112
124 Lot 189
510 Lot 27
561 Lot 193
583 Lot 81
585 Lot 123
609 Lot 104
618 Lot 6
633 Lot 39
636 Lot 98
637 Lot 180
640 Lot 144
653 Lot 130
677 Lot 28
681 Lot 69
694 Lot 131
698 Lot 147
706 Lot 70
710 Lot 22
711 Lot 175
713 Lot 53
715 Lot 43
718 Lot 26
721 Lot 105
722 Lot 88
725 Lot 94
727 Lot 191
733 Lot 75
734 Lot 1
738 Lot 72
739 Lot 145
742 Lot 48
745 Lot 178
753 Lot 71
755 Lot 14
756 Lot 164
759 Lot 169
760 Lot 56
766 Lot 153
769 Lot 93

Barn #
770 Lot 62
772 Lot 4
776 Lot 9
777 Lot 20
778 Lot 76
781 Lot 185
782 Lot 138
784 Lot 181
785 Lot 187
787 Lot 167
789 Lot 132
793 Lot 30
794 Lot 33
799 Lot 183
802 Lot 157
806 Lot 46
807 Lot 42
809 Lot 118
810 Lot 49
811 Lot 106
812 Lot 102
818 Lot 3
822 Lot 95
823 Lot 113
825 Lot 179
828 Lot 82
829 Lot 86
830 Lot 146
832 Lot 121
833 Lot 64
834 Lot 161
835 Lot 100
838 Lot 34
839 Lot 49
840 Lot 165
841 Lot 15
842 Lot 54
843 Lot 140
844 Lot 120
845 Lot 109
848 Lot 57

Barn #
847 Lot 197
849 Lot 88
850 Lot 11
851 Lot 59
852 Lot 79
853 Lot 99
855 Lot 155
857 Lot 194
858 Lot 149
859 Lot 117
860 Lot 97
861 Lot 115
864 Lot 52
867 Lot 101
868 Lot 67
873 Lot 44
874 Lot 121
876 Lot 172
878 Lot 32
880 Lot 21
881 Lot 8
882 Lot 84
883 Lot 38
884 Lot 171
885 Lot 192
886 Lot 186
877 Lot 174
888 Lot 40
889 Lot 66
890 Lot 176
892 Lot 25
894 Lot 126
895 Lot 91
896 Lot 77
897 Lot 188
898 Lot 182
899 Lot 114
900 Lot 139

Semen and Tanks Sell

SEMEN TANKS [Qty 2]

MVE XC 34/18, XC 43/28

CANISTER B1

200H5565 REGANCREST LONGTIME - 4 UNITS
200H5658 KILDARE IAKOTA-ET - 1 UNIT
200H4779 R-E-W BUCKEYE - 2 UNITS
200H1878 FREUREHAVEN MARCONI-ET - 2 UNITS
202H258 BVK DERRY DENTON-ET - 2 UNITS
7H3532 BUSHY-PARK CHESAPEAKAE-TWIN
91A220 KINGSMAN - 1 UNIT
507H6782 OCEAN-VIEW ZENITH-TW-ET - SEXED 1 UNIT
7H7011 PASEN MARSH-ET - 1 UNIT
7H05375 MARA-THON BW MARSHALL-ET - 2 UNITS
7H4233 B&R BLACKMARK - 1 UNIT
7H10524 ROBUST ROYLANE SOCRA - 2 UNITS

CANISTER B2

7H5841 SIKKEMA STAR-W - 1 UNIT
200H3873 VELTHUIS SGC ATMOST-ET - 2 UNITS
7H9768 SCIENTIFIC DESTIN DOMAINE-ET - 1 UNIT
7H8090 PINE-SHELTER LARAMEE MOR-ET - 3 UNITS
39H00750 CANYON BREEZE ALLEN - 1 UNIT
71JE126 VAN HOLME IMPERIAL'S SATURN - 2 UNITS
200H5592 CRACKHOLM FEVER-ET - 1 UNIT
250H0914 GILLETTE WINDHAMMER-ETS - 1 UNIT

CANISTER B4

200H3227 EK-OSEEANA ASPEN-ET - 5 UNITS
94H10276 REGANCREST DUNDEE-ET - 1 UNIT
200H2427 ARDROSS STERLING-ET - 1 UNIT
14H1114 PARADISE-R ROEBUCK - 1 UNIT
198H0100 ALPAG IRON ACTIVE-ET - 3 UNITS
202H0231 HEATHER HOLME VELVET - 2 UNITS
28H0205 DUREGAL ASTRE STARBUCK-ET - 1 UNIT

CANISTER B5

7H9229 PLUSHANSKI FARSANO - 2 UNITS
7H6352 FOUR-OF-A-KIND ELAND-ET - 1 UNIT
7H9552 SCIENTIFIC DEBONAIR-RED-ETS - 1 UNIT
507H8368 LYLEHAVEN LIGHTENING - SEXED 2 UNITS
7H7899 PINE SHELTER LENNON DER-ET - 2 UNITS
200H6450 LUCK-E ADONIS-RED - 1 UNIT
70H969 STBVQ RUBENS-ET - 1 UNIT

CANISTER B6

7H5157 REGANCREST ELTON DURHAM - 4 UNITS
7H6753 CANYON-BREEZE STORM ATOM-ET - 1 UNIT
7H9893 MAPLE-DOWNS-I GW ATLANTIC-ET - 1 UNIT
7HP101 SWEET HAVEN TRADITION - 6 UNITS
7H9879 PINE-TREE SPEARMINT - 5 UNITS
7H8175 WINDY-KNOLL-VIEW PRONTO-ET - 2 UNITS
11H7965 DIAMOND-OAK ARMSTEAD - 4 UNITS

CANISTER R1

7JE1000 RICHIES JACE TBONE - 5 UNITS
507JE5004 RIVER VALLEY CECE CHROME-ET - SEXED 1 UNIT

CANISTER R2

200H07030 HOLADINO - 1 UNIT
200H5024 DUDOC MR BURNS-ET - 2 UNITS
200H5549 REGANCREST REGANALD-ET - 5 UNITS
73H2400 SHORMAR JAMES - 1 UNIT
94H16684 MR AUBREY GC ATTORNEY - 2 UNITS
HO10156 MARKWELL KITE-ET - 3 UNITS
29H9023 ROYLANE JORDEN-ET - 1 UNIT

CANISTER R3

29H12209 PICSTON SHOTTLE - 1 UNIT
751H10059 DOOL-LEIGH GOLDWYN CLARK - SEXED -1 UNIT
200H2792 SANDY-VALLEY SALOON - 2 UNITS
14H4511 ANDACRES MORTY ONWARD - 3 UNITS
122H2036 WEAVERLINE ENERGY - 3 UNITS
14H4056 FAR-O-LA DEBBI-JO DECKER-ET - 2 UNITS

CANISTER R5

7H10484 PARADISE-R SABATHIA-ET - 2 UNITS
200H5337 LA PRESENTATION PICOLO-RED-ET - 2 UNITS
94H3666 SCIENTIFIC DESTRY-ET - 1 UNIT
777H100 WA-DEL BRYANT-ET -SEXED 1 UNIT
72H376 HANOVER HILL INSPIRATION - 1 UNIT
7H3257 MR MARK CINDER-ET - 1 UNIT
7H8165 ENGLAND-AMMON MILLION-ET - 1 UNIT
200H3523 GILLETTE WATCHOUT - 2 UNITS
FH68 AMPS WHIRLHILL KINGPIN - 2 AMPS
1883 AMPS CITATION R MAPLE - 2 AMPS
ANGUS - 2 UNITS

CANISTER R6

7JE254 MASON BOOMER BERRETTA - 1 UNIT
11JE671 PIEDMONT NADINE FUROR - 2 UNITS
7JE860 MAACK DAIRY ECLIPES-P-ET - 3 UNITS
7JE1169 HEARTLAND MERCHANT TOPEKA-ET - 1 UNIT
7JE177 HIGHLAND MAGIC DUNCAN - 1 UNIT
777JE0384 GUIMO JOEL-ET - 5 UNITS
7JE696 BW LEGION - 8 UNITS
7JE159 SOLDIERBOY BOOMER SOONER OF CJ - 2 UNITS
7JE3301 SC GOLD DUST PARAMOUNT IATOLA - 1 UNIT

Taylor's T-Farm



Thank You for you interest in our cattle.

We wish you much success with your purchases.

Lot 1 • T-FARM AFTERSHOCK GUSTY #734

74066104

BORN • 10/27/2014

- One to Show!
- Lot 2 Dau / Winter Calf Class
- Lot 3 Dau Lot 3 / VG -85 3Y
- Lot 4 Maternal Sister
- From 5th Gen EX, VG T-Farm Thunder Family

MS ATLEES SHT AFTERSHOCK-ET

GTPI +1661G EX-92 EEVE 65249839
 PTA -8M +1F -13P 99%R 12/2019
 PTA -21NM +.00%F -.05%P 34%US
 PTA +1.2PL 2.86SCS -2.4DPR 10.8%DCE
 PTA +2.21T +2.00UDC +1.12FLC 99%R 12/19

PICSTON SHOTTLE-ET 598172BR
 GTPI +1878G GM
 PTA +1.12T +.67UDC +.32FLC 99%R 12/19
 MD-DELIGHT DURHAM ATLEE-ET 131704103
 EX-92 4Y EEEEE GMD DOM
 3-11 2 305 33700 5.7 1916 3.0 1021
 • 1st NY Fat • All American Sr 3Y Cow 2005

Milking 88 lbs ▪ Fresh 12/24/19

EX-90 4Y EEVVE

▪ T-Farm 8th Gen

2-01 318 20390 3.8 767 3.0 611
 3-02 299 23880 3.7 894 2.9 697
 4-02 297 27370 3.6 978 2.7 750
 5-01 77 7147 3.4 246 2.5 182 Inc

Bred 4/14/20 TO
 AVANT-GARDE UNIX SELECT-ET
 840 3149135073

T-FARM DEMPSEY CYCLONE

VG-86 4Y VVV+V 71398689
 2-09 335 19160 3.8 725 3.0 580
 3-10 365 22840 3.7 839 2.9 657
 5-01 292 20910 3.6 761 2.9 597

LIRR DREW DEMPSEY 61083609
 GTPI +1914G EX-93 EEE+
 PTA +2.36T +1.77UDC +1.62FLC 99%R 12/19

T-FARM SENSATION HURRICANE

GP-82 3Y VVVG 140644931
 2-01 364 20100 4.1 821 3.1 614
 3-03 309 21970 4.4 969 3.0 651

3rd Dam: T-Farm Eland Typhoon
 VG-87 6Y EV+VV

3-01 365 22280 4.5 1013 3.4 760
 Life 1978 118400 4.4 5239 3.3 3850
 ▪ 6th Gen VG

4th Dam: T-Farm Journalist Thunder
 VG-87

• VG-85 Maternal Sister T-Farm Blue
 • VG-85 Maternal Sister T-Farm Best Lila

5th Dam: T-Spruce Image Lighting
 VG-88 VEVVV

5-10 365 29620 3.6 1057 2.9 869
 8-00 365 30670 3.6 1103 3.0 922
 9-05 365 32970 3.5 1142 3.1 1009
 Life 206200 3.6 7419 3.1 6294

6th Dam: T-Farm Horace Lily
 VG-86 VVVVV

3-02 365 27260 3.6 978 3.1 834
 ▪ 2E-90 Maternal Sister T-Farm Skybuck Lisa
 [Lots 22-25]

7th Dam: T-Farm Valiant Lindsey
 VG-86 +EVV

5-03 365 31920 3.2 1024 2.8 895
 Life 185080 3.3 6039 2.8 5175

8th Dam: Dopar Lancelot Vickie
 VG-85 +EE+ DOM

6-02 342 236 580 3.4 800 3.0 711
 Life 122330 3.4 4144 3.1 3766

Lot 2 - T-FARM AXL GUSTOF - 99%

#68

840 3202161260

BORN - 12/24/2019

- Lot 1 Dam / EX-90 EX-MS
- Lot 3 Maternal Sister / VG -85 3Y
- From 5th Gen EX, VG T-Farm Thunder Family

PTPI +2145
 • T-Farm 8th Gen
 Winter Calf Class 2020

3rd Dam: T-Farm Sensation Hurricane
 GP-82 3Y VVVG
 2-01 364 20100 4.1 821 3.1 614
 3-03 309 21970 4.4 969 3.0 651

4th Dam: T-Farm Eland Typhoon
 VG-87 6Y EV+V
 3-01 365 22280 4.5 1013 3.4 760
 Life 1978 118400 4.4 5239 3.3 3850
 • 6th Gen VG

5th Dam: T-Farm Journalist Thunder
 VG-87
 • VG-85 Maternal Sister T-Farm Blue
 • VG-85 Maternal Sister T-Farm Best Lila

6th Dam: T-Spruce Image Lighting
 VG-88 VEVVV
 5-10 365 29620 3.6 1057 2.9 869
 8-00 365 30670 3.6 1103 3.0 922
 9-05 365 32970 3.5 1142 3.1 1009
 Life 206200 3.6 7419 3.1 6294

PEAK AXL-ET - 99%

GTPi +2666G 840003145230125
 PTA +993M +79F +49P 79%R 12/2019
 PTA +708NM +.15%F +.07%P100%US FE +160
 PTA +3.4PL 2.77SCS -.4DPR 3.4%DCE
 PTA +3.63T +3.24UDC +2.03FLC 78%R 12/2019

PLAIN-KNOLL KING ROYAL-ET • 99% 74564764
 GTPi +2587G VG-86 VVVV
 PTA +3.37T +3.12UDC +2.13FLC 93%R 12/2019
 VIEW-HOME SILVER ROSE-ET 840003132109785
 VG-87 4Y +V++E

LOT 1 -

T-FARM AFTERSHOCK GUSTY

EX-90 4Y EEVVE 74066104
 2-01 318 20390 3.8 767 3.0 611
 3-02 299 23880 3.7 894 2.9 697
 4-02 297 27370 3.6 978 2.7 750

7th Dam: T-Farm Horace Lily
 VG-86 VVVVV

3-02 365 27260 3.6 978 3.1 834

- 2E-90 Maternal Sister T-Farm Skybuck Lisa
 [Lots 22-25]

8th Dam: T-Farm Valiant Lindsey
 VG-86 +EVV

5-03 365 31920 3.2 1024 2.8 895
 Life 185080 3.3 6039 2.8 5175

9th Dam: Dopar Lancelot Vickie
 VG-85 +EE+ DOM

6-02 342 236 580 3.4 800 3.0 711

MS ATLEES SHT AFTERSHOCK-ET 65249839
 GTPi +1661G EX-92 EEVE
 PTA +2.21T +2.00UDC +1.12FLC 99%R 12/19

T-FARM DEMPSEY CYCLONE

VG-86 4Y VVV+V 71398689
 2-09 335 19160 3.8 725 3.0 580
 3-10 365 22840 3.7 839 2.9 657
 5-01 292 20910 3.6 761 2.9 597

Lot 3 - T-FARM MOGUL WENDY #818

840 3136217070

BORN - 12/25/2016

- Lot 1 Dam / EX-90 EX-MS
- Lot 2 Maternal Sister / Winter Calf Class
- From 5th Gen EX, VG T-Farm Thunder Family

Milking 71 lbs ▪ Fresh 7/12/19
 VG-85 3Y VV++V
 • 3rd Gen EX, VG
 • T-Farm 9th Gen
 2-06 242 17474 3.7 655 2.9 508 Inc
 Bred 10/22/19 TO
 SANDY-VALLEY J PHARO-ET • 99%
 840 3014562176

3rd Dam: T-Farm Sensation Hurricane
 GP-82 3Y VVVG
 2-01 364 20100 4.1 821 3.1 614
 3-03 309 21970 4.4 969 3.0 651

4th Dam: T-Farm Eland Typhoon
 VG-87 6Y EV+V
 3-01 365 22280 4.5 1013 3.4 760
 Life 1978 118400 4.4 5239 3.3 3850
 • 6th Gen VG

5th Dam: T-Farm Journalist Thunder
 VG-87
 • VG-85 Maternal Sister T-Farm Blue
 • VG-85 Maternal Sister T-Farm Best Lila

MOUNTFIELD SSI DCY MOGUL-ET

GTPi +2340G EX-93 EEVE GM 8403006972816
 PTA +1090M +70F +35P 99%R 12/2019
 PTA +558NM +.10%F +.01%P 64%US FE +143
 PTA +2.2PL 3.04SCS -2.2DPR 3.8%DCE
 PTA +2.19T +3.15UDC +1.98FLC 99%R 12/2019

COYNE-FARMS DORCY-ET 139005002
 GTPi +2209G VG-87 VVV+
 PTA +1286M +23F +36P 99%R 12/2019
 MOUNTFIELD MARSH MAXINE-ET 62784081
 VG-88 2Y VV+VE DOM
 2-03 2 159 14320 4.3 611 3.2 454

LOT 1 -

T-FARM AFTERSHOCK GUSTY

EX-90 4Y EEVVE 74066104
 2-01 318 20390 3.8 767 3.0 611
 3-02 299 23880 3.7 894 2.9 697
 4-02 297 27370 3.6 978 2.7 750

6th Dam: T-Spruce Image Lighting
 VG-88 VEVVV

8-00 365 30670 3.6 1103 3.0 922
 9-05 365 32970 3.5 1142 3.1 1009
 Life 206200 3.6 7419 3.1 6294

7th Dam: T-Farm Horace Lily
 VG-86 VVVVV

3-02 365 27260 3.6 978 3.1 834

- 2E-90 Maternal Sister T-Farm Skybuck Lisa
 [Lots 22-25]

MS ATLEES SHT AFTERSHOCK-ET 65249839
 GTPi +1661G EX-92 EEVE
 PTA +2.21T +2.00UDC +1.12FLC 99%R 12/19

T-FARM DEMPSEY CYCLONE

VG-86 4Y VVV+V 71398689
 2-09 335 19160 3.8 725 3.0 580
 3-10 365 22840 3.7 839 2.9 657
 5-01 292 20910 3.6 761 2.9 597

8th Dam: T-Farm Valiant Lindsey
 VG-86 +EVV

5-03 365 31920 3.2 1024 2.8 895
 Life 185080 3.3 6039 2.8 5175

9th Dam: Dopar Lancelot Vickie
 VG-85 +EE+ DOM

6-02 342 236 580 3.4 800 3.0 711
 Life 122330 3.4 4144 3.1 3766

Lot 4 • T-FARM SID BLIZZARD

#772

840 3136217024 78184943

BORN • 12/02/2015

- Lot 1 Maternal Sister / EX-90 EX-MS
- Lot 5 Dau
- From 5th Gen EX, VG T-Farm Thunder Family

Milking 62 lbs ▪ Fresh 6/29/19
 GP-83 4Y VV+GV
 ▪ T-Farm 8th Gen
 2-04 365 21840 4.2 928 3.1 686
 3-06 255 17981 4.1 745 3.0 535 Inc
 Bred 4/4/20 TO
 SONNEK GC CORVETTE 71391400

PINE-TREE SID-ET

62175895
 GTPI +1555G EX-94
 PTA -326M +5F -5P 99%R 12/2019
 PTA -91NM +.06%F +.02%P 18%US
 PTA -2.3PL 2.93SCS -4.9DPR 6.5%DCE
 PTA +2.26T +1.83UDC -.32FLC 99%R 12/2019

REGANCREST-MR DRHAM SAM-ET 207184639
 GTPI +1524G GM
 PTA +.48T +.58UDC +1.13FLC 99%R 12/2019
 PINE-TREE FINLEY MINNIE-ET 61733050
 EX-90 VVEVE DOM
 4-09 2 305 26120 89 3.5 911 3.0 786

T-FARM DEMPSEY CYCLONE

71398689
 VG-86 4Y VVV+V
 2-09 335 19160 3.8 725 3.0 580
 3-10 365 22840 3.7 839 2.9 657
 5-01 292 20910 3.6 761 2.9 597

LIRR DREW DEMPSEY 61083609
 GTPI +1914G EX-93 EEE+
 PTA +2.36T +1.77UDC +1.62FLC 99%R 12/19

T-FARM SENSATION HURRICANE

140644931
 GP-82 3Y VVVGG
 2-01 364 20100 4.1 821 3.1 614
 3-03 309 21970 4.4 969 3.0 651

3rd Dam: T-Farm Eland Typhoon
 VG-87 6Y EV+VV
 3-01 365 22280 4.5 1013 3.4 760
 Life 1978 118400 4.4 5239 3.3 3850
 ▪ 6th Gen VG

6th Dam: T-Farm Horace Lily
 VG-86 VVVVV
 3-02 365 27260 3.6 978 3.1 834
 ▪ 2E-90 Maternal Sister T-Farm Skybuck Lisa
 [Lots 22-25]

4th Dam: T-Farm Journalist Thunder
 VG-87
 ▪ VG-85 Maternal Sister T-Farm Blue
 ▪ VG-85 Maternal Sister T-Farm Best Lila

7th Dam: T-Farm Valiant Lindsey
 VG-86 +EVV
 5-03 365 31920 3.2 1024 2.8 895
 Life 185080 3.3 6039 2.8 5175

5th Dam: T-Spruce Image Lighting
 VG-88 VEVVV
 8-00 365 30670 3.6 1103 3.0 922
 9-05 365 32970 3.5 1142 3.1 1009
 Life 206200 3.6 7419 3.1 6294

8th Dam: Dopar Lancelot Vickie
 VG-85 +EE+ DOM
 6-02 342 236 580 3.4 800 3.0 711
 Life 122330 3.4 4144 3.1 3766

Lot 5 • T-FARM CROSS SNOWFLAKE • 99%

#120

840 3217449653

BORN • 06/29/2019

- Lot 4 Dam
- From 5th Gen EX, VG T-Farm Thunder Family

▪ T-Farm 9th Gen
 Summer Yearling Class 2020

CAM-BING SOLOMON CROSS • 99%

840 3132379756
 GTPI +2129G
 PTA +476M +33F +7P 79%R 12/2019
 PTA +239NM +.06%F -.03%P100%US
 PTA +.8PL 2.83SCS -1.0DPR 5.1%DCE
 PTA +3.88T +2.87UDC +2.12FLC 79%R 12/2019

WALNUTLAWN SOLOMON-ET • 99% 11775998C
 GTPI +2058G
 PTA +3.59T +2.62UDC +1.33FLC 98%R 12/2019
 CAM-BING MERIDIAN CROWN-ET 142531059
 VG-85 2Y VVV++
 2-03 308 23330 4.2 981 2.7 640

3rd Dam: T-Farm Sensation Hurricane
 GP-82 3Y VVVGG
 2-01 364 20100 4.1 821 3.1 614
 3-03 309 21970 4.4 969 3.0 651

LOT 4 •

T-FARM SID BLIZZARD 840 3136217024
 78184943
 GP-83 4Y VV+GV
 2-04 365 21840 4.2 928 3.1 686
 3-06 255 17981 4.1 745 3.0 535 Inc
 ▪ EX-90 Maternal Sister Lot 1

PINE-TREE SID-ET 62175895
 GTPI +1555G EX-94
 PTA +2.26T +1.83UDC -.32FLC 99%R 12/2019

4th Dam: T-Farm Eland Typhoon
 VG-87 6Y EV+VV
 3-01 365 22280 4.5 1013 3.4 760
 Life 1978 118400 4.4 5239 3.3 3850
 ▪ 6th Gen VG

7th Dam: T-Farm Horace Lily
 VG-86 VVVVV
 3-02 365 27260 3.6 978 3.1 834
 ▪ 2E-90 Maternal Sister T-Farm Skybuck Lisa
 [Lots 22-25]

T-FARM DEMPSEY CYCLONE 71398689
 VG-86 4Y VVV+V
 2-09 335 19160 3.8 725 3.0 580
 3-10 365 22840 3.7 839 2.9 657
 5-01 292 20910 3.6 761 2.9 597

5th Dam: T-Farm Journalist Thunder
 VG-87
 ▪ VG-85 Maternal Sister T-Farm Blue
 ▪ VG-85 Maternal Sister T-Farm Best Lila

8th Dam: T-Farm Valiant Lindsey
 VG-86 +EVV
 5-03 365 31920 3.2 1024 2.8 895
 Life 185080 3.3 6039 2.8 5175

6th Dam: T-Spruce Image Lighting
 VG-88 VEVVV
 5-10 365 29620 3.6 1057 2.9 869
 8-00 365 30670 3.6 1103 3.0 922
 9-05 365 32970 3.5 1142 3.1 1009
 Life 206200 3.6 7419 3.1 6294

9th Dam: Dopar Lancelot Vickie
 VG-85 +EE+ DOM
 6-02 342 236 580 3.4 800 3.0 711
 Life 122330 3.4 4144 3.1 3766

Lot 6 - T-FARM ALAN EARTHQUAKE #618

71398685

BORN - 01/09/2012

- Lots 7-9 Daus
- From 5th Gen EX, VG T-Farm Thunder Family

Milking 92 lbs ▪ Fresh 2/10/20
 VG-85 5Y VV+GV
 ▪ *T-Farm 8th Gen*
 2-10 365 23250 3.6 839 3.0 699
 4-00 318 22360 4.0 891 3.3 738
 5-00 361 30100 3.8 1141 2.9 879
 6-02 365 33030 4.0 1334 2.9 964
 8-01 29 2321 3.5 81 3.3 76 Inc
 Life to date
 126,325 4918 3890

MR REGELCREEK SHOT ALAN-ET
 GTPI +1831G EX-91 EEVE 53557280
 PTA +464M +21F +19P 99%R 12/2019
 PTA +159NM +.01%F +.02%P 95%US
 PTA +.0PL 2.75SCS -1.8DPR 6.2%DCE
 PTA +.77T +.80UDC +.34FLC 98%R 12/2019

PICSTON SHOTTLE-ET 598172BR
 GTPI +1878G GM
 PTA +1.12T +.67UDC +.32FLC 99%R 12/19
 MD-MAPLE-DELL GOLD AILEY-ET 62208894
 VG-85 3Y +V+VV DOM
 2-02 365 24370 4.2 1016 3.2 769

T-FARM DAMION MONSOON
 GP-80 5Y +VG+G 140625349
 2-03 343 22300 3.5 788 2.9 650
 3-04 330 26710 3.6 955 2.9 762
 4-05 365 27990 3.5 978 2.9 810
 ▪ Lot 11 Maternal Sister

ERBACRES DAMION 130263722
 EX-96 EEEE
 PTA +2.10T +1.07UDC +2.24FLC 99%R 12/2019

T-FARM TOYSTORY TSUNAMI
 EX-90 9Y EEVEV 138598046
 3-02 302 21970 3.9 859 3.0 655
 4-02 365 28070 4.1 1137 3.0 836
 5-05 330 24800 3.8 935 2.7 673
 6-05 365 23380 3.9 903 2.9 676
 7-09 365 25270 3.7 940 2.9 737
 8-11 337 25070 3.6 913 3.0 740
 10-00 321 20000 3.8 753 3.1 626
 Life 2727 187230 3.8 7176 2.9 5482
 ▪ 7th Gen VG

▪
 3rd Dam: *T-Farm Eland Typhoon*
 VG-87 6Y EV+VV
 3-01 365 22280 4.5 1013 3.4 760
 Life 1978 118400 4.4 5239 3.3 3850
 ▪ 6th Gen VG
 4th Dam: *T-Farm Journalist Thunder (VG-87)*
 ▪ VG-85 Maternal Sister *T-Farm Blue*
 ▪ VG-85 Maternal Sister *T-Farm Best Lila*
 5th Dam: *T-Spruce Image Lighting*
 VG-88 VEVVV
 8-00 365 30670 3.6 1103 3.0 922
 9-05 365 32970 3.5 1142 3.1 1009
 Life 206200 3.6 7419 3.1 6294

▪
 6th Dam: *T-Farm Horace Lily*
 VG-86 VVVVV
 3-02 365 27260 3.6 978 3.1 834
 ▪ 2E-90 Maternal Sister *T-Farm Skybuck Lisa*
 [Lots 22-25]
 7th Dam: *T-Farm Valiant Lindsey*
 VG-86 +EVV
 5-03 365 31920 3.2 1024 2.8 895
 Life 185080 3.3 6039 2.8 5175
 8th Dam: *Dopar Lancelot Vickie*
 VG-85 +EE+ DOM
 6-02 342 236 580 3.4 800 3.0 711
 Life 122330 3.4 4144 3.1 3766

Lot 7 - T-FARM RENEGADE ERMA #73

840 3202161265

BORN - 02/10/2020

- Lot 6 Dam
- Lots 8, 9 Maternal Sisters
- From 5th Gen EX, VG T-Farm Thunder Family

▪ *T-Farm 9th Gen*

CO-OP RENEGADE-ET - 99%
 GTPI +2555G 840 3011816312
 PTA +675M +64F +25P 99%R 4/2020
 PTA +375NM +.13%F +.01%P 65%US FE +120
 PTA +.1PL 3.06SCS +.0DPR 7.6%DCE
 PTA +1.88T +1.14UDC +2.03FLC 97%R 4/2020
 ▪ Sire of Lots 23, 25, 55, 115, 125, 129, 134

DE-SU BKM MCCUTCHEN 1174-ET ▪ 99% 69990138
 GTPI +2264G EX-93 EEEE GM
 PTA +2.22T +1.44UDC +1.22FLC 99%R 4/2020
 CO-OP M-P ATWOOD ROSETTE-ET 69816679
 VG-88 4Y VEVVV
 3-08 3 305 32050 5.2 1673 3.6 1141

See Lot 6
 3rd Dam: *T-FARM TOYSTORY TSUNAMI*
 5th - 9th Dams

LOT 6 -
T-FARM ALAN EARTHQUAKE
 VG-85 5Y VV+GV 71398685
 4-05 365 27990 3.5 978 2.9 810
 ▪ Lot 11 Maternal Sister

MR REGELCREEK SHOT ALAN-ET 5355728
 GTPI +1831G EX-91 EEVE
T-FARM DAMION MONSOON
 GP-80 5Y +VG+G 140625349

Lot 8 - T-FARM JACOBY EDEN - 99% #881

840 3144612247

BORN - 03/14/2018

- Lot 6 Dam
- Lots 7, 9 Maternal Sisters
- From 5th Gen EX, VG T-Farm Thunder Family

PTPI +1763
 Open Heifer

CYCLE DOORMAN JACOBY-ET - 99%
 GTPI +1933 EX-92 EEEE 840003013614066
 PTA -251M +13F -10P 98%R 12/2019
 PTA +63NM +.08%F -.01%P 27%US
 PTA +.7PL 2.55SCS -2.9DPR 7.2%DCE
 PTA +3.93T +3.53UDC +2.02FLC 96%R 12/2019

VAL-BISSON DOORMAN-ET ▪ 99% 107281711C
 GTPI +2237G CAN EX-90
 PTA +3.44T +2.60UDC +1.64FLC 99%R 12/2019
 BRYERSQUART GCHIP JAIL-P-ET *RC *PO 71402418
 EX-90 3Y EVVVV
 1-11 3 341 31580 3.9 1233 2.9 925

See Lot 6
 3rd Dam: *T-FARM TOYSTORY TSUNAMI*
 5th - 9th Dams

LOT 6 -
T-FARM ALAN EARTHQUAKE
 VG-85 5Y VV+GV 71398685
 4-05 365 27990 3.5 978 2.9 810
 ▪ Lot 11 Maternal Sister

MR REGELCREEK SHOT ALAN-ET 53557280
 GTPI +1831G EX-91 EEVE
T-FARM DAMION MONSOON
 4-05 365 27990 3.5 978 2.9 810

Lot 9 • T-FARM CLARK TREMOR #776

840 3136217028

BORN • 01/11/2016

- Lot 6 Dam
- Lots 7, 8 Maternal Sisters
- From 5th Gen EX, VG T-Farm Thunder Family

Dry • Due 5/27/20
 GP-82 3Y V++G+
 • T-Farm 9th Gen
 2-01 365 18420 4.1 759 3.3 603
 3-04 288 18830 3.9 741 3.2 596 Inc
 Bred 8/21/19 TO
 FARNEAR ARIA ADDISON EWL-ET *RC
 840 3143160110

DOOL-LEIGH GOLDWYN CLARK-ET

GTPI +1813G 62607425
 PTA -165M +3F -10P 99%R 12/2019
 PTA +98NM +.03%F -.02%P 98%US
 PTA +2.2PL 2.91SCS -.6DPR 6.2%DCE
 PTA +2.17T +1.77UDC +.72FLC 99%R 12/2019

BRAEDALE GOLDWYN 10705608C
 GTPI +1850G CAN GP-84 GM
 PTA +1.71T +1.46UDC +1.32FLC 99%R 12/2019

DOOL-LEIGH OUTSIDE PIPER 61018424
 2E-92 EEEEE DOM
 4-07 365 39860 4.9 1968 3.1 1252

LOT 6 • T-FARM ALAN EARTHQUAKE

VG-85 5Y VV+GV 71398685
 2-10 365 23250 3.6 839 3.0 699
 4-00 318 22360 4.0 891 3.3 738
 5-00 361 30100 3.8 1141 2.9 879
 6-02 365 33030 4.0 1334 2.9 964
 Life to date 1701 124000 3.9 4837 3.1 3814

MR REGELCREEK SHOT ALAN-ET 53557280
 GTPI +1831G EX-91 EEVE
 PTA +.77T +.80UDC +.34FLC 98%R 12/2019

T-FARM DAMION MONSOON 140625349
 GP-80 5Y +VG+G
 2-03 343 22300 3.5 788 2.9 650
 3-04 330 26710 3.6 955 2.9 762
 4-05 365 27990 3.5 978 2.9 810

3rd Dam: T-Farm Toystory Tsunami
 EX-90 9Y EEVEV

3-02 302 21970 3.9 859 3.0 655
 4-02 365 28070 4.1 1137 3.0 836
 5-05 330 24800 3.8 935 2.7 673
 6-05 365 23380 3.9 903 2.9 676
 7-09 365 25270 3.7 940 2.9 737
 8-11 337 25070 3.6 913 3.0 740
 10-00 321 20000 3.8 753 3.1 626
 Life 2727 187230 3.8 7176 2.9 5482
 • 7th Gen VG

4th Dam: T-Farm Eland Typhoon
 VG-87 6Y EV+VV

3-01 365 22280 4.5 1013 3.4 760
 Life 1978 118400 4.4 5239 3.3 3850
 • 6th Gen VG

5th Dam: T-Farm Journalist Thunder
 VG-87

- VG-85 Maternal Sister T-Farm Blue
- VG-85 Maternal Sister T-Farm Best Lila

6th Dam: T-Spruce Image Lighting
 VG-88 VEVVV

5-10 365 29620 3.6 1057 2.9 869
 8-00 365 30670 3.6 1103 3.0 922
 9-05 365 32970 3.5 1142 3.1 1009
 Life 206200 3.6 7419 3.1 6294

7th Dam: T-Farm Horace Lily
 VG-86 VVVVV

- 3-02 365 27260 3.6 978 3.1 834
- 2E-90 Maternal Sister T-Farm Skybuck Lisa
 [Lots 22-25]

8th Dam: T-Farm Valiant Lindsey (VG-86 +EVV)
 5-03 365 31920 3.2 1024 2.8 895
 Life 185080 3.3 6039 2.8 5175

9th Dam: Dopar Lancelot Vickie (VG-85 +EE+ DOM)
 6-02 342 236 580 3.4 800 3.0 711
 Life 122330 3.4 4144 3.1 3766

Foundation Cow

T-SPRUCE IMAGE LIGHTING VG-88 VEVVV

5-10 365 29620 3.6 1057 2.9 869
 8-00 365 30670 3.6 1103 3.0 922
 9-05 365 32970 3.5 1142 3.1 1009

- 4th Gen EX, VG
- 3 VG Daus with Offspring Selling

Lots 1 to 11

- Lightning's VG-87 Mat Sis T-Farm Thunder •

Lots 14 to 21

- Lightning's VG-85 Maternal Sister T-Farm Best Lila •

Lots 15 to 16

- Lightning's VG-85 Maternal Sister T-Farm Blue •

Lot 11 - T-FARM CRUSH STORM - 99% #850

840 3144612216

BORN - 08/02/2017

- Maternal Sister T-Farm Damion Monsoon
GP-80 5Y +VG+G
4-05 365 27990 3.5 978 2.9 810
- From 5th Gen EX, VG T-Farm Thunder Family

MAVERICK CRUSH - 99%

GTPI +2125G 12042760C
PTA -408M -20F +3P 99%R 12/2019
PTA +163NM -.02%F +.06%P 67%US
PTA +3.9PL 2.17SCS +1.0DPR 4.7%DCE
PTA +3.43T +2.58UDC +2.21FLC 98%R 12/19

VAL-BISSON DOORMAN-ET 99% 107281711C
GTPI +2237G CAN EX-90
PTA +3.44T +2.60UDC +1.64FLC 99%R 12/2019
EDG CLAIRE CLING-ET 71494758

Milking 69 lbs | Fresh 11/28/19
▪ Potential 8th Gen EX, VG
2-03 103 6601 3.9 257 3.1 202 Inc
Bred 4/14/20 TO
SANDY VALLEY KR EXCALIBUR
840 3140616380

T-FARM TOYSTORY TSUNAMI

EX-90 9Y EEEV 138598046
3-02 302 21970 3.9 859 3.0 655
4-02 365 28070 4.1 1137 3.0 836
5-05 330 24800 3.8 935 2.7 673
6-05 365 23380 3.9 903 2.9 676
7-09 365 25270 3.7 940 2.9 737
8-11 337 25070 3.6 913 3.0 740
10-00 321 20000 3.8 753 3.1 626
Life 2727 187230 3.8 7176 2.9 5482
▪ 7th Gen VG

JENNY-LOU MRSHL TOYSTORY-ET 60372887
GTPI +1658G GM
PTA +.77T +.74UDC +.40FLC 99%R 12/2019

T-FARM ELAND TYPHOON

VG-87 6Y EV+VV 135496288
2-01 290 13780 4.6 627 3.3 450
3-01 365 22280 4.5 1013 3.4 760
4-05 338 20820 4.3 885 3.2 672
5-06 305 16720 4.4 741 3.1 517
6-06 307 21560 4.4 940 3.2 692
7-06 316 21280 4.4 943 3.2 688
Life 1978 118400 4.4 5239 3.3 3850
▪ 6th Gen VG

- 3rd Dam: T-Farm Journalist Thunder
VG-87
- VG-85 Maternal Sister T-Farm Blue
- VG-85 Maternal Sister T-Farm Best Lila
- 4th Dam: T-Farm Image Lighting
VG-88
- 5th - 8th Dams: See Lot 9

Lot 12 - T-FARM PHARO LILLEY - 99%

#34

840003202161226

BORN - 02/19/2019

- From 5th Gen EX, VG T-Farm Thunder Family

PTPI +2026
▪ T-Farm 8th Gen
Open Yearling

SANDY-VALLEY J PHARO-ET - 99%

GTPI +2511G VG-88 VVVE 840 3014562176
PTA +746M +26F +38P 91%R 4/2020
PTA +352NM -.01%F +.05%P 61%US FE +75
PTA +3.4PL 2.72SCS -.2DPR 6.5%DCE
PTA +2.00T +1.69UDC +.05FLC 80%R 4/2020

S-S-I MONTROSS JEDI-ET - 99% 840003123886035
GTPI +2544G EX-93 EEEE GM
PTA +2201M +16F +71P 99%R 4/2020

SANDY-VALLEY BL PARADISE-ET - 99% 72471723
EX-93 EEEEE DOM
3-07 365 33430 5.7 1908 3.9 1306

T-FARM ZELGADIS LYLAH - 99%

GP-83 3Y VV+++ 840003136217025
2-02 292 20620 3.7 768 2.9 597

CASCINA GIOBBI ZELGADIS-ET - 99% 4990278559ITA
GTPI +2511G
PTA +.87T +.53UDC +.24FLC 98%R 4/2020

T-FARM SANCHEZ LILLY

VG-86 4Y EV+GV 71398731
2-07 365 26580 3.2 860 3.1 820
4-03 357 29490 3.3 987 3.1 902

- 3rd Dam: T-FARM MICKEY LILLIAN
GP-84 +V+++
2-04 365 27180 3.5 942 3.2 865
3-07 365 31220 3.6 1116 3.2 988
- 4th Dam: N/C
- VG-87 Mat Sis T-Farm Thunder
(4th Dam Lot 1)
- VG-85 Maternal Sister T-Farm Blue
- VG-85 Maternal Sister T-Farm Best Lila
- 5th - 8th Dams: See Lot 9

Taylor's T-Farm

Lot 14 - T-FARM BEEMER BLUE - 99% #755

74066125

BORN - 06/09/2015

- Lot 15 Dau
- Lots 17, 19 Maternal Sisters
- From 5th Gen EX, VG T-Farm Lila Family

Milking 54 lbs ▪ Fresh 6/10/19
 VG-85 4Y V+G+V
 ▪ 7th Gen EX, VG
 2-00 305 19240 3.7 717 3.0 584
 3-00 316 22160 3.8 832 3.1 682
 4-00 274 21708 3.7 803 2.9 633 Inc
 Bred 10/28/19 TO
 SIEMERS DOC HANCOCK
 840 3144882821

POL BUTTE MC BEEMER-ET - 99%
 GTPI +1773G EX-92 4Y EEEE 7525863C
 PTA -28M -3F -6P 99%R 4/2020
 PTA -266NM -.01%F -.02%P 49%US
 PTA -4.2PL 3.21SCS -4.5DPR 9.5%DCE
 PTA +2.32T +1.37UDC +1.05FLC 99%R 4/2020

DE-SU BKM MCCUTCHEN 1174-ET • 99% 69990138
 GTPI +2242G EX-93 EEEE GM
 PTA +3.03T +2.42UDC +1.88FLC 99%R 12/2019
 BUTZ-BUTLER GOLD BANNER-ET 140145517

T-FARM REGINALD LILAC
 VG-88 6Y EEVVV 70595310
 2-04 327 21010 4.1 859 3.1 648
 3-05 365 29200 4.0 1177 3.1 894
 4-07 329 28140 4.1 1148 3.2 896
 5-08 365 31290 3.9 1233 3.1 964
 Life 1509 113550 4.0 4594 3.1 3494
 ▪ 6th Gen EX, VG

REGANCREST REGINALD-ET 62496439
 GTPI +1895
 PTA +1.76T +1.07UDC -.03FLC 98%R 4/2020

T-FARM BEST LILA
 VG-85 5Y +V+V 135966264
 2-00 365 22340 4.2 935 3.2 706
 3-03 365 26180 4.0 1057 3.0 794
 4-08 290 22660 3.9 880 3.2 715
 5-08 365 28060 3.9 1089 3.2 832
 7-00 312 25010 3.9 965 3.0 748
 Life 1893 132910 4.0 5368 3.0 4000
 ▪ 5th Gen EX, VG
 ▪ VG-87 Maternal Sister T-Farm Thunder
 ▪ VG-85 Maternal Sister T-Farm Blue

3rd Dam: T-Spruce Image Lighting
 VG-88 VEVVV
 5-10 365 29620 3.6 1057 2.9 869
 8-00 365 30670 3.6 1103 3.0 922
 9-05 365 32970 3.5 1142 3.1 1009
 Life 206200 3.6 7419 3.1 6294

5th Dam: T-Farm Valiant Lindsey
 VG-86 +EVV
 5-03 365 31920 3.2 1024 2.8 895
 Life 185080 3.3 6039 2.8 5175

4th Dam: T-Farm Horace Lily (VG-86 VVVVV)
 ▪ 2E-90 Maternal Sister T-Farm Skybuck Lisa
 [Lots 22-25]

6th Dam: Dopar Lancelot Vickie
 VG-85 +EE+ DOM
 6-02 342 23680 3.4 800 3.0 711
 Life 122330 3.4 4144 3.1 3766

Lot 15 - T-FARM COTTON BLUEBELL - 99%

#841

840003144612207

BORN - 06/11/2017

- Lot 14 Dam
- Lot 16 Dau
- From 5th Gen EX, VG T-Farm Lila Family

Milking 81 lbs ▪ Fresh 12/18/19
 ▪ Potential 8th Gen EX, VG
 2-06 83 6110 3.6 220 2.9 177 Inc
 Bred 3/25/20 TO
 MOUNTFIELD SSI DCY MOGUL-ET
 840 3006972816

DE-SU 12794 COTTON-ET - 99%
 GTPI +2369G 840003127334948
 PTA +946M +6F +36P 98%R 4/2020
 PTA +208NM -.10%F +.02%P 80%US
 PTA +1.2PL 3.23SCS +1.0DPR 7.3%DCE
 PTA +2.04T +1.70UDC +.04FLC 93%R 4/2020

VIEW-HOME MONTEREY-ET • 99% 69087180
 GTPI +2475G
 PTA +2.33T +2.02UDC +1.15FLC 99%R 4/2020

DE-SU MOGUL 2162-ET • 99% 71813647
 VG-86 VVV+V DOM
 3-11 3 297 34410 4.2 1436 3.0 1027

LOT 14 - T-FARM BEEMER BLUE
 VG-85 4Y V+G+V 74066125
 3-00 316 22160 3.8 832 3.1 682
 ▪ 7th Gen EX, VG

POL BUTTE MC BEEMER-ET • 99% 7525863C
 GTPI +1773G EX-92 4Y EEEE

T-FARM REGINALD LILAC
 VG-88 6Y EEVVV 70595310
 5-08 365 31290 3.9 1233 3.1 964
 ▪ 6th Gen EX, VG

See Lot 14
 3rd Dam T-Farm Best Lila
 4th-7th Dams

Lot 16 - T-FARM CORVETTE BLAKE - 99%

#67

21ZYM0067

840003202161259

BORN - 12/18/2019

- Lot 14 2nd Dam
- Lot 15 Dam
- From 5th Gen EX, VG T-Farm Lila Family

PTPI +1997
 ▪ T-Farm 8th Gen
 Winter Calf Class 2020

SONNEK GC CORVETTE-ET
 GTPI +1929G EX-92 EEEE 71391400
 PTA -216M -4F -1P 99%R 4/2020
 PTA -153NM +.02%F +.02%P 94%US
 PTA -3.1PL 2.88SCS -2.0DPR 6.9%DCE
 PTA +2.06T +1.04UDC +1.70FLC 99%R 4/2020

MR CHASSITY GOLD CHIP-ET 140145553
 EX-95 EEVE GTPI +1799G
 PTA +2.31T +2.23UDC +1.76FLC 99%R 12/19

SONNEK DAMION CHARLIE-ET 138545776
 4E-94 EEEEE
 8-07 365 32110 3.7 1185 3.2 1039

LOT 15 - T-FARM COTTON BLUEBELL - 99%
 840003144612207
 2-06 83 6110 3.6 220 2.9 177 Inc
 ▪ Potential 8th Gen EX, VG

DE-SU 12794 COTTON-ET • 99%
 GTPI +2369G 840003127334948

LOT 14 - T-FARM BEEMER BLUE
 VG-85 4Y V+G+V 74066125
 3-00 316 22160 3.8 832 3.1 682
 ▪ 7th Gen EX, VG
 ▪ VG-87 Maternal Sister T-Farm Thunder
 ▪ VG-85 Maternal Sister T-Farm Best Lila

See Lot 14
 3rd Dam: T-FARM REGINALD LILAC
 4th - 8th Dams

Lot 18 - T-FARM DOC LAVERNA - 99%

#27

840003202161219

BORN - 12/04/2018• From 5th Gen EX, VG T-Farm Lila Family

PTPI +2119

▪ T-Farm 7th Gen

Bred 3/31/20 TO
SONNEK GC CORVETTE-ET
71391400▪
3rd Dam: T-Farm Best Lila
VG-85 +V++V2-00 365 22340 4.2 935 3.2 706
3-03 365 26180 4.0 1057 3.0 794
5-08 365 28060 3.9 1089 3.2 832
7-00 312 25010 3.9 965 3.0 748
Life 1893 132910 4.0 5368 3.0 4000
▪ 5th Gen EX, VG• VG-87 Maternal Sister T-Farm Thunder
• VG-85 Maternal Sister T-Farm Blue▪4th Dam: T-Spruce Image Lighting
VG-88 VEVVV
Life 206200 3.6 7419 3.1 62945th Dam: T-Farm Horace Lily
(VG-86 VVVVV)• 2E-90 Maternal Sister T-Farm Skybuck Lisa
[Lots 22-25]**WOODCREST KING DOC - 99%**GTPI +2588G EX-90 EEVE 8403132417775
PTA +1578M +71F +53P 83%R
PTA +604NM +.04%F +.02%P100%US FE +146
PTA +2.1PL 2.90SCS +.4DPR 4.1%DCE
PTA +3.90T +2.79UDC +2.09FLC 79%R 12/2019**T-FARM SANCHEZ LAVENDER**GP-82 3Y VV+F+ 840003136217055
2-03 365 23157 3.9 894 2.9 672
• VG-85 Maternal Sister Lot 14▪
6th Dam: T-Farm Valiant Lindsey
VG-86 +EVV5-03 365 31920 3.2 1024 2.8 895
Life 185080 3.3 6039 2.8 51757th Dam: Dopar Lancelot Vickie
VG-85 +EE+ DOM6-02 342 23680 3.4 800 3.0 711
Life 122330 3.4 4144 3.1 3766MORNINGVIEW MCC KINGBOY-ET • 99% 72044077
GTPI +2392G EX-92 EEVE
PTA +1303M +47F +40P 99%R 12/2019WCD-ZBW MACK DADDY-ET • 99% 840003012506777
VG-88 3Y VEVVV
1-11 3 365 37410 3.1 1154 3.2 1188GEN-MARK STMATIC SANCHEZ 134422312
GTPI +1519G EX-94 EEEE
PTA +1.95T +.85UDC +1.42FLC 99%R 12/2019**T-FARM REGINALD LILAC**VG-88 6Y EEVVV 70595310
2-04 327 21010 4.1 859 3.1 648
3-05 365 29200 4.0 1177 3.1 894
4-07 329 28140 4.1 1148 3.2 896
5-08 365 31290 3.9 1233 3.1 964
Life 1509 113550 4.0 4594 3.1 3494
• 6th Gen EX, VG**Lot 19 - T-FARM DOC LIPE - 99%**

#35

840003202161227

BORN - 03/03/2019• Lot 14 Maternal Sister / VG-85
• From 5th Gen EX, VG T-Farm Lila Family

PTPI +2219

Spring Yearling Class 2020
Open▪
See Lot Lot 143rd Dam: T-Spruce Image Lighting
VG-88 VEVVV
Life 206200 3.6 7419 3.1 6294**WOODCREST KING DOC - 99%**GTPI +2588G EX-90 EEVE 8403132417775
PTA +1578M +71F +53P 83%R 12/2019
PTA +604NM +.04%F +.02%P100%US FE +146
PTA +2.1PL 2.90SCS +.4DPR 4.1%DCE
PTA +3.90T +2.79UDC +2.09FLC 79%R 12/2019**T-FARM REGINALD LILAC**VG-88 6Y EEVVV 70595310
2-04 327 21010 4.1 859 3.1 648
3-05 365 29200 4.0 1177 3.1 894
4-07 329 28140 4.1 1148 3.2 896
5-08 365 31290 3.9 1233 3.1 964
Life 1509 113550 4.0 4594 3.1 3494
• 6th Gen EX, VGMORNINGVIEW MCC KINGBOY-ET • 99% 72044077
GTPI +2392G EX-92 EEVE
PTA +1303M +47F +40P 99%R 12/2019WCD-ZBW MACK DADDY-ET • 99% 840003012506777
VG-88 3Y VEVVV
1-11 3 365 37410 3.1 1154 3.2 1188REGANCREST REGINALD-ET 62496439
GTPI +1895
PTA +1.76T +1.07UDC -.03FLC 98%R 4/2020**T-FARM BEST LILA**VG-85 +V++V 135966264
2-00 365 22340 4.2 935 3.2 706
3-03 365 26180 4.0 1057 3.0 794
4-08 290 22660 3.9 880 3.2 715
5-08 365 28060 3.9 1089 3.2 832
7-00 312 25010 3.9 965 3.0 748
Life 1893 132910 4.0 5368 3.0 4000
• 5th Gen EX, VG
• VG-87 Maternal Sister T-Farm Thunder
• VG-85 Maternal Sister T-Farm Blue

Lot 20 - T-FARM BEEMER LAKEN - 99%

#777

840003136217029

BORN - 01/13/2016

- Lot 21 Dau
- From 5th Gen EX, VG T-Farm Lila Family

Milking 88 lbs ▪ Fresh 2/20/20

GP-81 3Y +VGF+

▪ T-Farm 7th Gen

2-01 354 19510 4.7 922 3.4 654

3-01 299 17605 5.1 899 3.7 654

4-01 19 1371 4.1 56 3.6 49 Inc

Open

POL BUTTE MC BEEMER-ET - 99%

GTPI +1773G EX-92 4Y EEEE 7525863C

PTA -28M -3F -6P 99%R 4/2020

PTA -266NM -.01%F -.02%P 49%US

PTA -4.2PL 3.21SCS -4.5DPR 9.5%DCE

PTA +2.32T +1.37UDC +1.05FLC 99%R 4/2020

DE-SU BKM MCCUTCHEN 1174-ET • 99% 69990138

GTPI +2242G EX-93 EEEE GM

PTA +3.03T +2.42UDC +1.88FLC 99%R 12/2019

BUTZ-BUTLER GOLD BANNER-ET 140145517

T-FARM STERLING LACEY

72817472

ARDROSS STERLING-ET 9638586C

GTPI +1705G

PTA +1.01T -1.07UDC -.11FLC 98%R 4/2020

T-FARM TOYSTORY LAUREN

VG-85 5Y VV+GV 138320854

2-07 365 24630 3.9 968 3.1 768

3-11 350 28790 4.0 1145 3.0 864

5-01 365 28500 3.5 985 2.9 839

Life 1470 104920 3.9 4075 3.0 3199

• 6th Gen EX, VG

• Maternal Sister and Dam Lots 14, 17, 19

T-FARM REGINALD LILAC

• 6th Gen EX, VG (VG-88 6Y EEVVV)

5-08 365 31290 3.9 1233 3.1 964

5th Dam: T-Farm Horace Lily

VG-86 VVVVV

3-02 365 27260 3.6 978 3.1 834

• 2E-90 Maternal Sister T-Farm Skybuck Lisa

[Lots 22-25]

6th Dam: T-Farm Valiant Lindsey

VG-86 +EVV

5-03 365 31920 3.2 1024 2.8 895

Life 185080 3.3 6039 2.8 5175

7th Dam: Dopar Lancelot Vickie

VG-85 +EE+ DOM

6-02 342 236 580 3.4 800 3.0 711

Life 122330 3.4 4144 3.1 3766

3rd Dam: T-Farm Best Lila

VG-85 +V++V

3-03 365 26180 4.0 1057 3.0 794

5-08 365 28060 3.9 1089 3.2 832

Life 1893 132910 4.0 5368 3.0 4000

• 5th Gen EX, VG

• VG-87 Maternal Sister T-Farm Thunder

• VG-85 Maternal Sister T-Farm Blue

4th Dam: T-Spruce Image Lighting

VG-88 VEVVV

9-05 365 32970 3.5 1142 3.1 1009

Life 206200 3.6 7419 3.1 6294

Lot 20-1/2 - T-FARM AXL LEAMONT

#76

21ZYM0076

PAPER PENDING

BORN - 02/20/2020

SIRE: PEAK AXL-ET

SIRE OF LOT 2

840 3145230125

Lot 21 - T-FARM ATTORNEY LACE - 99%

#880

840003144612246

BORN - 03/06/2018

- From 5th Gen EX, VG T-Farm Lila Family

PTPI +1670

Bred 1/15/20 to
VOGUE FIRECRACKER-ET
12809927**MR AUBREY GC ATTORNEY-ET**

GTPI +1619G VG-88 EV+V 70476912

PTA +43M -45F -34P 99%R 4/2020

PTA -280NM -.17%F -.13%P 40%US

PTA +.0PL 2.77SCS -3.2DPR 7.0%DCE

PTA +1.43T +1.33UDC +2.10FLC 97%R 4/2020

MR CHASSITY GOLD CHIP-ET 140145553

GTPI +1799G EX-95 EEVE

PTA +2.31T +2.23UDC +1.76FLC 99%R 12/19

MS ATLEES SHOTTLE AUBRY-ET 65249841

EX-92 EEEEE DOM

4-11 256 31390 3.8 1205 2.9 896

LOT 20 -**T-FARM BEEMER LAKEN - 99%**

GP-81 3Y +VGF+ 84000313621702

2-01 354 19510 4.7 922 3.4 654

3-01 299 17605 5.1 899 3.7 654

POL BUTTE MC BEEMER-ET • 99% 7525863C

GTPI +1773G EX-92 4Y EEEE

PTA +2.32T +1.37UDC +1.05FLC 99%R 4/2020

T-FARM STERLING LACEY 72817472

See Lot 20

3rd Dam: T-FARM TOYSTORY LAUREN

4th - 8th Dams

Lot 22 - T-FARM CHELIOS LINDA

#710

72817495

BORN - 04/28/2014

- Lot 23 Dau
- Maternal Sister T-Farm Sid Beanie GP-82
- From T-Farm Skybuck Lisa Family (2E-90)

Milking 92 lbs - Fresh 2/18/20

GP-82 4Y +++++

2-08 365 27460 3.9 1058 3.0 816

4-02 365 28530 3.9 1101 3.1 872

5-09 21 1604 4.3 69 3.5 56 Inc

LIFE TO DATE

70626 2809 2201

Open

DOMICOLE CHELIOS-ET

GTPI +2079G CAN VG 86 7927543C

PTA -71M +34F +6P 99%R 4/2020

PTA +98NM +.13%F +.03%P 29%US

PTA -1.1PL 2.91SCS -6.4DPR 9.2%DCE

PTA +1.85T +1.41UDC +1.89FLC 99%R 4/2020

EMERALD-ACR-SA T-BAXTER

132973942

GTPI +1969G

PTA +796M +28F -1P 99%R 4/2020

DOMICOLE G W SHELIVE-ET

7817758C

VG-87 2YVVVVV

T-FARM SHOTTLE LAURA

VG-87 5Y VVV+V 71398692

2-01 365 23830 3.3 797 2.9 683

3-06 365 26520 3.5 916 3.0 794

4-09 365 33770 3.5 1175 2.7 915

6-00 365 30800 3.3 1010 2.7 843

Life 146299 5052 4128

• 7th Gen EX, VG

PICSTON SHOTTLE-ET

598172BR

GTPI +1849G

GM

PTA +.34T -.28UDC -.23FLC 99%R 4/2020

T-FARM BLITZ LORENA

VG-85 5Y VV++V 140409752

2-04 333 22060 3.4 751 2.8 622

3-04 365 27380 3.5 971 2.8 766

4-07 365 32300 3.4 1096 2.8 917

6-03 360 34420 3.3 1148 2.8 962

Life 1579 124060 3.4 4249 2.8 3524

• 6th Gen EX, VG

3rd Dam: T-FARM DURHAM LEAH
2E-91 6Y EEVVE

• 3rd Gen EX

4-01 347 23880 4.0 944 3.0 721

5-02 342 29500 3.9 1156 3.0 885

4th Dam: T-Farm Shark Leslie

2E-90 EVEVE

7-03 365 25200 4.4 1120 3.3 828

Life 131390 4.6 5997 3.4 4425

5th Dam: T-Farm Skybuck Lisa

2E-90 EEEEV

6-04 365 29940 4.2 1251 3.1 937

Life 186740 4.1 7655 3.2 5927

• VG-86 Mat Sister Horace Lily [Lots 1-21]

6th Dam: T-Farm Valiant Lindsey

VG-86 +EVV

5-03 365 31920 3.2 1024 2.8 895

Life 185080 3.3 6039 2.8 5175

7th Dam: Dopar Lancelot Vickie

VG-85 +EE+ DOM

6-02 342 236 580 3.4 800 3.0 711

Life 122330 3.4 4144 3.1 3766

Lot 23 - T-FARM RENEGADE LINAY - 99%

#12

840003202161204

BORN - 07/27/2018

- Lot 22 Dam
- From T-Farm Skybuck Lisa Family (2E-90)

PTPI +2154

Bred 2/17/20 TO
MOUNTFIELD SSI DCY MOGUL-ET
8403006972816**CO-OP RENEGADE-ET - 99%**

GTPI +2555G 840 3011816312

PTA +675M +64F +25P 99%R 4/2020

PTA +375NM +.13%F +.01%P 65%US FE +120

PTA +.1PL 3.06SCS -.0DPR 7.6%DCE

PTA +1.88T +1.14UDC +2.03FLC 97%R 4/2020

DE-SU BKM MCCUTCHEN 1174-ET - 99%

69990138

GTPI +2264G

EX-93 EEEE GM

PTA +2.22T +1.44UDC +1.22FLC 99%R 4/2020

CO-OP M-P ATWOOD ROSETTE-ET 69816679

VG-88 4Y VEVVV

3-08 3 305 32050 5.2 1673 3.6 1141

LOT 22 -**T-FARM CHELIOS LINDA**

GP-82 4Y +++++ 72817495

4-02 365 28530 3.9 1101 3.1 872

DOMICOLE CHELIOS-ET 7

927543C

GTPI +2079G

CAN VG 86

T-FARM SHOTTLE LAURA

VG-87 5Y VVV+V 71398692

4-09 365 33770 3.5 1175 2.7 915

Life 146299 5052 4128

• 7th Gen EX, VG

3rd Dam: T-FARM BLITZ LORENA
VG-85 5Y VV++V

4th - 8th Dams: See Lot 22

Lot 24 - T-FARM G W ATWOOD BABY #36

BORN - 03/10/2019

- From T-Farm Skybuck Lisa Family (2E-90)

PTPI +1697

Spring Yearling Class 2020

Open

MAPLE-DOWNS-I G W ATWOOD-ET

GTPI +1863G EX-90 EE+V 8956379C

PTA +67M +32F +6P 99%R 12/2019

PTA +52NM +.11%F +.01%P 46%US

PTA -.8PL 3.06SCS -4.5DPR 9.7%DCE

PTA +3.71T +2.59UDC +2.72FLC 99%R 12/2019

840003202161228

BRAEDALE GOLDWYN

10705608C

GTPI +1850G

CAN GP-84 GM

PTA +1.71T +1.46UDC +1.32FLC 99%R 12/2019

MD-DELIGHT DURHAM ATLEE-ET

131704103

EX-92 4Y EEEEE GMD DOM

3-11 2 305 33700 5.7 1916 3.0 1021

• 1st NY Fat • All American Sr 3Y Cow 2005

T-FARM SID BEANIE

GP-82 3Y VV+G+ 840003136217019

2-06 292 17170 4.3 735 3.1 524

• Lot 22 Maternal Sister

PINE-TREE SID-ET

62175895

GTPI +1555G

EX-94

PTA +2.26T +1.83UDC -.32FLC 99%R 12/2019

T-FARM SHOTTLE LAURA

VG-87 5Y VVV+V 71398692

4-09 365 33770 3.5 1175 2.7 915

Life 4 lact 146299 5052 4128

• 7th Gen EX, VG

See Lot 22

3rd Dam: T-FARM BLITZ LORENA

4th - 8th Dams

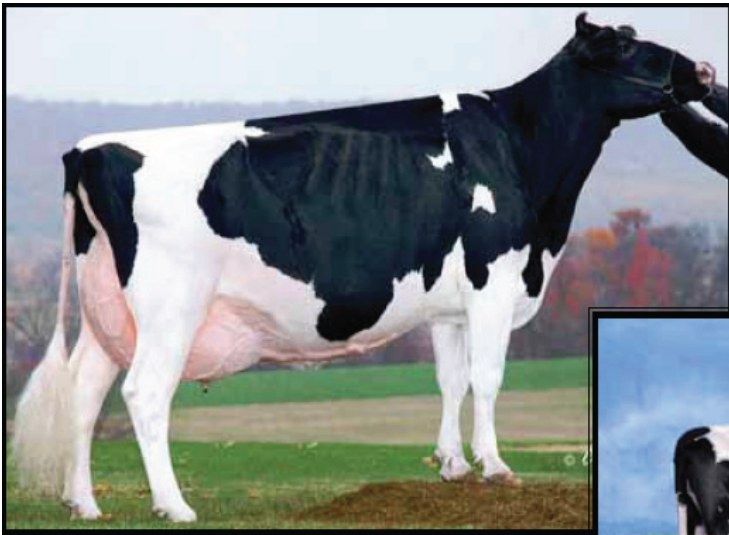

4th Dam Lot 25
COLDSPRINGS DUR CHAN 109-ET
 2E-95 EEEEE DOM
 6-04 365 41850 4.3 1784 3.1 1292
 Life 151690 3.7 5557 3.3 5064
 ▪ 17 VG, 5 EX Daughters up to EX-95



3rd Dam Lot 25
MS DURCHAN DIVINE-ET
 EX-91 4Y EEEVE EEEEE

Lot 25 ▪ T-FARM BYWAY DARLA TW

#892

840 3144612258

BORN ▪ 04/04/2018

▪ From 2E-95 EEEE DOM
 Coldsprings Dur Chan 109-ET Family

▪ **Potential 12th Gen EX, VG**
 Bred 1/4/20 to
 SIEMERS DOC HANCOCK
 840 3144882821

OH-RIVER-SYC BYWAY-ET

GTP1 +1896G 71310557
 PTA +622M -8F +10P 99%R 12/2019
 PTA +35NM -.11%F -.03%P 60%US
 PTA +.1PL 2.89SCS -1.5DPR 5.2%DCE
 PTA +3.39T +3.28UDC +.93FLC 98%R 12/19

SULLY HART MERIDIAN-ET 69951907
 GTP1 +2224G GM
 PTA +2263M +37F +53P 99%R 12/2019
 SANDY-VALLEY ATWD BARBIE-ET 69250651
 EX-91 EEEVE
 2-04 3 365 32120 3.5 1118 3.1 1010

T-FARM PRONTO DAPHNE

VG-86 5Y VVG+V 71398693
 4-07 365 25340 4.3 1096 3.1 779
 ▪ 11th Gen EX, VG

WINDY-KNOLL-VIEW PRONTO-ET 132815961
 GTP1 +1737G EX-95 EEEE
 PTA +.03T -1.04UDC +.42FLC 99%R 4/2020

DURCHAN DIVINES DUCHESS-ET
 VG-85 2Y +V+V 69056691

▪ 11th Gen EX, VG

5th Dam: C Bermaska Starbuck Chancel
 VG-89 GMD-DOM

2-07 365 28400 4.3 1230 3.5 999
 ▪ Res. All-Time All-American Sr 2Y
 ▪ 2x All-Am + All-Canada Sr Yearling / Sr 2Y 1992
 ▪ All-Canada Sr. Calf 1990

6th Dam: Donaco Enhancer Cheri
 VG-87-CAN
 Life 106409 4.8 5148 3.6 3871

7th Dam: Donaco Apache Chanda
 VG-88 VEEV
 4-11 322 19160 4.3 829 3.5 670

8th Dam: Donaco Elevation Candace
 VG-86
 7-08 365 27681 3.8 1052
 Life 185599 3.7 6834

9th Dam: EX-90 GMD

10th Dam: EX-90 EEEV

11th Dam: VG-85

12th Dam: 3E-91 VEEE
 Life 151504 3.9 5825

3rd Dam: MS DURCHAN DIVINE-ET
 EX-91 4Y EEEVE

2-04 293 22760 4.5 1030 3.8 866
 3-04 365 28820 4.7 1355 4.0 1139

4th Dam: Coldsprings Dur Chan 109-ET
 2E-95 EEEEE DOM

4-00 305 30180 3.3 1004 3.0 892
 6-04 365 41850 4.3 1784 3.1 1292
 Life 151690 3.7 5557 3.3 5064
 17-VG, 5-EX daus up to EX-95

▪ All-American 4Y 2004
 ▪ Res. All-American Aged Cow 2007
 ▪ HM All-American 5Y 2005

Lot 26 - T-FARM DURHAM VIOLET

#718

74066088

BORN - 06/27/2014

• Lot 27 Maternal Sister

Milking 65 lbs ▪ Fresh 8/10/19
GP-84 5Y VV+G+
2-04 365 26000 3.5 901 3.1 812
3-10 365 26020 3.7 954 3.1 797
5-01 213 16213 3.6 589 3.2 513 Inc
LIFE TO DATE
74979 2738 2375
Bred 3/8/20 TO
AVANT-GARDE UNIX SELECT-ET
840 3149135073

REGANCREST ELTON DURHAM-ET

GTPI +1488G EX-90 EEEV GM 2250783
 PTA -1133M -74F -25P 99%R 4/2020
 PTA -454NM -.11%F +.04%P 80%US
 PTA -2.7PL 3.06SCS +.0DPR 7.5%DCE
 PTA +.74T +.26UDC +.97FLC 99%R 4/2020

T-FARM ADVENT VIPER 'RC

VG-85 5Y V++VV 138321060
 2-04 340 15870 4.0 633 3.2 500
 3-06 311 19830 4.0 797 3.1 607
 4-06 365 22310 3.9 865 3.2 710
 5-11 365 25800 4.0 1035 3.0 766

EMPRISE BELL ELTON 1912270
 GTPI +1374G EX-95 EEEE
 PTA -2.57T -2.88UDC +.50FLC 99%R 4/2020
 SNOW-N DENISES DELLIA 12895802
 EX-95 EEEEE GMD DOM
 7-06 365 35610 4.0 1431 2.9 1035

KHW KITE ADVENT-RED-ET 133002953
 GTPI +1571G EX-94 EEEE
 PTA +1.75T +1.07UDC +1.26FLC 99%R 12/2019

T-FARM STORM VESPER

2E-92 7Y EEEEE 130156288
 2-08 283 18340 4.5 821 3.2 594
 3-07 292 24550 4.3 1060 3.1 768
 4-07 298 23250 4.4 1012 3.1 725
 5-07 365 33820 4.3 1457 3.1 1052
 6-11 365 30720 3.9 1205 3.3 1021
 Life 1918 146230 4.3 6275 3.2 4709

3rd Dam: T-FARM JOLT VENTURE (GP-81)

4th Dam: GP-80

5th Dam: 79

6th Dam: T-FARM APOLLO J VERONA VG-85

7th Dam: T-FARM RUMLER VERA VG-85

8th Dam: GP-83

9th Dam: SMITHLAND APOSTLE VICTORY (GP-80)

10th Dam: Smithland Producer Viva GP-82 DOM

Lot 27 - T-FARM RUBENS VENUM-RED

#510

140404926

BORN - 08/19/2009

• Lot 26 Maternal Sister

• Lot 33 VG-88 Dau

Fresh 3/9/20
VG-88 5Y VVVVV
2-11 346 22520 4.1 914 3.3 745
4-01 277 19170 4.3 815 3.4 661
5-00 365 25050 4.1 1016 3.4 853
6-09 365 26120 4.2 1099 3.1 821
8-00 365 20070 4.1 828 3.3 654
9-05 349 23080 4.1 942 3.2 735
LIFE TO DATE
144,923 6023 4819

STBVQ RUBENS-ET 'RC

GTPI +1403G CAN VG 88 GM 5844883C
 PTA -1303M -55F -26P 99%R 4/2020
 PTA -421NM -.02%F +.05%P 27%US
 PTA -2.6PL 3.12SCS -1.8DPR 10.1%DCE
 PTA -.35T +.49UDC -.70FLC 99%R 4/2020

T-FARM ADVENT VIPER 'RC

VG-85 5Y V++VV 138321060
 4-06 365 22310 3.9 865 3.2 710
 5-11 365 25800 4.0 1035 3.0 766

DUREGAL ASTRE STARBUCK-ET 392405C
 GTPI +963G CAN EX
 PTA -1.40T -1.58UDC -.71FLC 99%R 4/2020

HANOVERHILL STAR ROYAL-ET 4323541C
 CAN VG 86
 3-00 350 21718 3.8 836 3.4 746

KHW KITE ADVENT-RED-ET 133002953
 GTPI +1571G EX-94 EEEE
 PTA +1.75T +1.07UDC +1.26FLC 99%R 12/2019 9

T-FARM STORM VESPER

2E-92 7Y EEEEE 130156288
 3-07 292 24550 4.3 1060 3.1 768
 5-07 365 33820 4.3 1457 3.1 1052
 6-11 365 30720 3.9 1205 3.3 1021
 Life 1918 146230 4.3 6275 3.2 4709

See Lot 26 3rd-10th Dams

3rd Dam: T-FARM JOLT VENTURE (GP-81)

Taylor's T-Farm



Dam Lot 28 ▪ 2nd Dam Lots 29, 30

T-FARM GOLDWYN CHRISTY
 2E-93 EEEVE
 6-09 365 26260 4.5 1177 3.3 871

- 5th Gen Excellent
- 14 Decedents Sell
- 9th Gen EX, VG
- 2 EX daus
- T-Farm 7 Gens
- 3 VG Daus

Lot 28 ▪ T-FARM BRAXTON CRACKER-ET

#677

72817462

BORN ▪ 09/03/2013

- Lot 29 Dau / Yearling
- Lot 30 Dau / VG-87 3Y
- Lot 32 Dam Full Sister / GP-82 Clarice
- Lot 36 Dam Maternal Sister / EX-91

Milking 115 lbs ▪ Fresh 1/30/20
 EX-90 5Y EEEVE
 ▪ 6th Gen EX
 ▪ 10th Gen EX, VG
 2-08 365 25290 3.9 982 3.0 769
 4-01 288 23960 3.8 916 3.0 714
 5-00 339 24580 5.0 1220 3.2 784
 6-04 40 4015 3.8 154 2.8 113 Inc
 Open

REGANCREST S BRAXTON-ET

GTPI +1374G EX-95 EEEV 61898423
 PTA +982M -11F +2P 99%R 12/2019
 PTA -251NM -.17%F -.10%P 48%US
 PTA -2.8PL 3.09SCS -5.7DPR 7.0%DCE
 PTA +2.51T +.76UDC +.79FLC 99%R 12/2019

PICSTON SHOTTLE-ET 598172BR
 GTPI +1878G GM
 PTA +1.12T +.67UDC +.32FLC 99%R 12/19
 REGANCREST-PR BARBIE-ET 60602011
 EX-92 EEEEE GMD DOM
 2-06 365 31690 103 3.9 1237 3.1 990

T-FARM GOLDWYN CHRISTY

2E-93 7Y EEEVE 138729194
 2-03 365 18520 4.3 790 3.4 621
 3-07 278 14350 4.2 603 3.1 438
 4-09 365 22160 4.3 957 3.3 726
 6-09 365 26260 4.5 1177 3.3 871
 8-03 288 25220 3.9 995 2.9 732
 Life 1916 115660 4.3 4916 3.2 3717
 ▪ 9th Gen EX, VG
 ▪ 5th Gen EX

BRAEDALE GOLDWYN 10705608C
 GTPI +1850G CAN GP-84 GM
 PTA +1.71T +1.46UDC +1.32FLC 99%R 12/2019

T-FARM DURHAM CHELSEA 134171159

EX-90 7Y VE++E
 2-04 290 12940 4.0 522 3.2 411
 3-04 338 19990 4.1 828 3.3 652
 4-05 299 19200 3.8 738 3.2 620
 5-06 325 20170 4.1 825 3.2 640
 6-07 365 25360 4.2 1061 3.1 796
 Life 1808 103990 4.1 4252 3.2 3346
 ▪ 8th Gen EX, VG
 ▪ 4th Gen EX

3rd Dam: T-FARM STORM CHERISH
 EX-92
 ▪ 7th Gen EX, VG

4th Dam: T-FARM JOLT CELEBRITY
 EX-92

- EX-92 dau Cherish [Lots 28-38]
- VG-87 dau Cheers [Lots 39-42]
- VG-86 dau Celebrate [Lots 43-44]
- VG-85 dau Celtic [Lots 45-58]

5th Dam: T-FARM NICK CELIA (EX-91)
 ▪ VG-86 Mat Sister T-Farm Wade Certes
 [Foundation Cow Lots 59-69]

6th Dam: T-FARM THOR CERTA
 VG-85

7th Dam: T-FARM SHEIK CERTAIN-ET
 EX-90 DOM

8th Dam: LA-CROCE FARM CAN CAN TRIUNE
 VG-88

9th Dam: WESTSIDE MAXIMUM CAN CAN
 VG-88

Lot 29 - T-FARM UNIX SALTINE #20

21ZYM0020

840 3202161212

BORN - 09/29/2018

- Lot 28 Dam
- Lot 30 Maternal Sister / VG-87 3Y

PTPI +2001
 ▪ Potential 11th Gen EX, VG
 Bred 4/19/20 TO
 PEAK TROPIC-ET 840 3145229820

3rd Dam: T-FARM DURHAM CHELSEA
 EX-90 7Y VE++E
 2-04 290 12940 4.0 522 3.2 411
 3-04 338 19990 4.1 828 3.3 652
 4-05 299 19200 3.8 738 3.2 620
 5-06 325 20170 4.1 825 3.2 640
 6-07 365 25360 4.2 1061 3.1 796
 Life 1808 103990 4.1 4252 3.2 3346
 ▪ 8th Gen EX, VG
 ▪ 4th Gen EX

4th - 10th Dams: See Lot 28

CROTEAU LESPERRON UNIX-ET

GTPI +2363G CAN EX-90 107567492C
 PTA +995M +51F +31P 98%R 12/2019
 PTA +508NM +.05%F +.00%P 13%US FE +102
 PTA +2.5PL 2.84SCS -.4DPR 5.0%DCE
 PTA +3.17T +3.32UDC +.87FLC 97%R 12/19

AMIGHETTI NUMERO UNO-ET 17990915143ITA
 GTPI +2279G GM
 PTA +1.85T +2.13UDC +.26FLC 99%R 12/2019
 REGAN-ALH DOMAIN DAYA-ET 66625459
 VG-85 3Y V++VW

LOT 28 -

T-FARM BRAXTON CRACKER-ET

EX-90 5Y EEEVE 72817462
 2-08 365 25290 3.9 982 3.0 769
 4-01 288 23960 3.8 916 3.0 714
 5-00 339 24580 5.0 1220 3.2 784
 ▪ 6th Gen EX
 ▪ 10th Gen EX, VG
 ▪ Lot 32 Dam Full Sister / GP-82 Clarice
 ▪ Lot 36 Dam Maternal Sister / EX-91

REGANCREST S BRAXTON-ET 61898423
 GTPI +1374G EX-95 EEEV
 PTA +2.51T +.76UDC +.79FLC 99%R 12/2019

T-FARM GOLDWYN CHRISTY

2E-93 7Y EEEVE 138729194
 2-03 365 18520 4.3 790 3.4 621
 3-07 278 14350 4.2 603 3.1 438
 4-09 365 22160 4.3 957 3.3 726
 6-09 365 26260 4.5 1177 3.3 871
 8-03 288 25220 3.9 995 2.9 732
 Life 1916 115660 4.3 4916 3.2 3717
 ▪ 9th Gen EX, VG
 ▪ 5th Gen EX

Lot 30 - T-FARM MOGUL CRISPEN #793

#793

840003136217045

BORN - 05/13/2016

- Lot 28 Dam
- Lot 29 Maternal Sister
- Lot 31 Dau

Milking 77 lb ▪ Fresh 8/7/19
 VG-87 3Y VV++E
 ▪ 11th Gen EX, VG
 2-03 285 19250 4.5 866 3.2 611
 3-02 216 18049 4.0 726 3.1 559 Inc
 Bred 10/28/19 TO
 CYCLE DOORMAN JACOBY-ET ▪ 99%
 840 3131666411

3rd Dam: T-FARM DURHAM CHELSEA
 EX-90 7Y VE++E
 6-07 365 25360 4.2 1061 3.1 796
 Life 1808 103990 4.1 4252 3.2 3346
 ▪ 8th Gen EX, VG
 ▪ 4th Gen EX

5th - 10th Dams: See Lot 28

MOUNTFIELD SSI DCY MOGUL-ET

GTPI +2340G EX-93 EEEVE GM 840 3006972816
 PTA +1090M +70F +35P 99%R 12/2019
 PTA +558NM +.10%F +.01%P 64%US FE +143
 PTA +2.2PL 3.04SCS -2.2DPR 3.8%DCE
 PTA +2.19T +3.15UDC +1.98FLC 99%R 12/2019

COYNE-FARMS DORCY-ET 139005002
 GTPI +2209G VG-87 VV++
 PTA +1286M +23F +36P 99%R 12/2019
 MOUNTFIELD MARSH MAXINE-ET 62784081
 VG-88 2Y VV+VE DOM
 2-03 2 159 14320 4.3 611 3.2 454

LOT 28 -

T-FARM BRAXTON CRACKER-ET

EX-90 5Y EEEVE 72817462
 2-08 365 25290 3.9 982 3.0 769
 4-01 288 23960 3.8 916 3.0 714
 5-00 339 24580 5.0 1220 3.2 784
 ▪ 6th Gen EX
 ▪ 10th Gen EX, VG
 ▪ Lot 32 Dam Full Sister / GP-82 Clarice
 ▪ Lot 36 Dam Maternal Sister / EX-91

REGANCREST S BRAXTON-ET 61898423
 GTPI +1374G EX-95 EEEV
 PTA +2.51T +.76UDC +.79FLC 99%R 12/2019

T-FARM GOLDWYN CHRISTY

2E-93 7Y EEEVE 138729194
 2-03 365 18520 4.3 790 3.4 621
 3-07 278 14350 4.2 603 3.1 438
 4-09 365 22160 4.3 957 3.3 726
 6-09 365 26260 4.5 1177 3.3 871
 8-03 288 25220 3.9 995 2.9 732
 Life 1916 115660 4.3 4916 3.2 3717
 ▪ 9th Gen EX, VG
 ▪ 5th Gen EX



3rd Dam Lots 31, 32

T-FARM GOLDWYN CHRISTY
2E-93 EEEVE
6-09 365 26260 4.5 1177 3.3 871

- 5th Gen Excellent
- 14 Decedents Sell
- 9th Gen EX, VG
- 2 EX daus
- T-Farm 7 Gens
- 3 VG Daus

Lot 31 - T-FARM SOLOMON CRISP - 99%

#49

840 3202161241

BORN - 08/07/2019

- Dam Lot 30
- From T-Farm's Goldwyn Christy 2E-93 (5th Gen EX)

PTPI +2034

- Potential 12th Gen EX, VG
- T-Farm 10 Gens
- Open Yearling

WALNUTLAWN SOLOMON-ET - 99%

GTPI +2058G 11775998C
PTA +192M +11F +13P 99%R 12/2019
PTA +126NM +.01%F +.03%P 23%US
PTA -.1PL 2.78SCS +.3DPR 5.2%DCE
PTA +3.59T +2.62UDC +1.33FLC 98%R 12/2019

VAL-BISSON DOORMAN-ET 99% 107281711C
GTPI +2237G CAN EX 90
PTA +3.44T +2.60UDC +1.64FLC 99%R 12/2019
MISTY SPRINGS LAVANGUARD SUE 9979603C
CAN 4Y VG 89
4-03 365 30123 4.6 1380 3.0 910

LOT 30 -

T-FARM MOGUL CRISPEN

VG-87 3Y VV++E 840 3136217045
2-03 285 19250 4.5 866 3.2 611
3-02 216 18049 4.0 726 3.1 559 Inc
▪ 11th Gen EX, VG

MOUNTFIELD SSI DCY MOGUL-ET 8403006972816
GTPI +2340G EX-93 EEVE GM
PTA +1090M +70F +35P 99%R 12/2019

LOT 28 -

T-FARM BRAXTON CRACKER-ET

EX-90 5Y EEEVE
2-08 365 25290 3.9 982 3.0 769
4-01 288 23960 3.8 916 3.0 714
5-00 339 24580 5.0 1220 3.2 784
▪ 6th Gen EX
▪ 10th Gen EX, VG
▪ Lot 32 Dam Full Sister / GP-82 Clarice
▪ Lot 36 Dam Maternal Sister / EX-91

3rd Dam: T-FARM GOLDWYN CHRISTY
2E-93 7Y EEEVE
2-03 365 18520 4.3 790 3.4 621
3-07 278 14350 4.2 603 3.1 438
4-09 365 22160 4.3 957 3.3 726
6-09 365 26260 4.5 1177 3.3 871
8-03 288 25220 3.9 995 2.9 732
Life 1916 115660 4.3 4916 3.2 3717
▪ 9th Gen EX, VG
▪ 5th Gen EX

4th Dam: T-FARM DURHAM CHELSEA
EX-90 7Y VE++E
6-07 365 25360 4.2 1061 3.1 796
Life 1808 103990 4.1 4252 3.2 3346
▪ 8th Gen EX, VG
▪ 4th Gen EX

5th Dam: T-FARM STORM CHERISH
EX-92
▪ 7th Gen EX, VG

6th Dam: T-FARM JOLT CELEBRITY
EX-92

- EX-92 dau Cherish [Lots 28-38]
- VG-87 dau Cheers [Lots 39-42]
- VG-86 dau Celebrate [Lots 43-44]
- VG-85 dau Celtic [Lots 45-58]

7th Dam: T-FARM NICK CELIA
EX-91

8th Dam: T-FARM THOR CERTA
VG-85

9th Dam: T-FARM SHEIK CERTAIN-ET
EX-90 DOM

10th Dam: LA-CROCE FARM CAN CAN TRIUNE
VG-88

11th Dam: WESTSIDE MAXIMUM CAN CAN
VG-88

Lot 32 - T-FARM SOLOMON CLAIRE - 99% #878

840 3144612244

BORN - 01/25/2018

• From T-Farm's Goldwyn Christy 2E-93 (5th Gen EX)

PTPI +1784
Bred 10/8/19 TO
SANDY-VALLEY J PHARO-ET • 99%
840 3014562176

•
See Lot 31 3rd-12th Dams:
3rd Dam: T-FARM GOLDWYN CHRISTY
2E-93 7Y EEEVE
6-09 365 26260 4.5 1177 3.3 871
Life 1916 115660 4.3 4916 3.2 3717
• 9th Gen EX, VG
• 5th Gen EX

WALNUTLAWN SOLOMON-ET • 99%

GTPI +2058G 11775998C
PTA +192M +11F +13P 99%R 12/2019
PTA +126NM +.01%F +.03%P 23%US
PTA -.1PL 2.78SCS +.3DPR 5.2%DCE
PTA +3.59T +2.62UDC +1.33FLC 98%R 12/2019

T-FARM BRAXTON CLARICE-ET

GP-82 5Y EV+F+ 72817464
3-02 355 25840 4.1 1055 3.0 773
4-04 365 27710 4.0 1114 3.0 834
• Lot 28 Full Sister / EX-90
• Lot 36 Dam Maternal Sister / EX-91

VAL-BISSON DOORMAN-ET 99% 107281711C
GTPI +2237G CAN EX 90
PTA +3.44T +2.60UDC +1.64FLC 99%R 12/2019

MISTY SPRINGS LAVANGUARD SUE 9979603C
CAN 4Y VG 89
4-03 365 30123 4.6 1380 3.0 910

REGANCREST S BRAXTON-ET 61898423
GTPI +1374G EX-95 EEEV
PTA +2.51T +.76UDC +.79FLC 99%R 12/2019

T-FARM GOLDWYN CHRISTY

2E-93 7Y EEEVE 138729194
2-03 365 18520 4.3 790 3.4 621
3-07 278 14350 4.2 603 3.1 438
4-09 365 22160 4.3 957 3.3 726
6-09 365 26260 4.5 1177 3.3 871
8-03 288 25220 3.9 995 2.9 732
Life 1916 115660 4.3 4916 3.2 3717
• 9th Gen EX, VG
• 5th Gen EX

Lot 33 - T-FARM INTEGRAL *RC #794

840003136217046

BORN - 06/10/2016

Milking 96 lbs • Fresh 1/5/20
VG-85 2Y V+V+V
• 4th Gen EX, VG
2-07 297 19511 4.1 792 3.3 642
3-06 65 5694 3.0 171 3.0 170 Inc
Bred 4/7/20 TO
KENMORE TRIPLE CROWN-RED-ET
840 3143029863

BLONDIN INTEGRAL-ET *RC

GTPI +2205G 108109390C
PTA -1029M +26F -21P 98%R 4/2020
PTA +79NM +.24%F +.04%P 34%US
PTA -.5PL 2.64SCS +.8DPR 11.8%DCE
PTA +1.70T +2.20UDC +1.16FLC 98%R 4/2020

LOT 27 - T-FARM RUBENS VENUM-RED

VG-85 5Y VVVVV 140404926
2-11 346 22520 4.1 914 3.3 745
4-01 277 19170 4.3 815 3.4 661
5-00 365 25050 4.1 1016 3.4 853
6-09 365 26120 4.2 1099 3.1 821
8-00 365 20070 4.1 828 3.3 654
9-05 349 23080 4.1 942 3.2 735
• Lot 126 VG Maternal Sister

DYMENTHOLM S SYMPATICO-ET *RC 11004723C
GTPI +2279G
PTA +1164M +43F +24P 99%R 4/2020

VAL-BISSON SHOTTLE IMELDA-ET 106173432C
EX-94 EEEEE
4-03 365 40505 3.8 1550 3.4 1378

STBVQ RUBENS-ET *RC 5844883C
GTPI +1403G PTA -.35T +.49UDC -.70FLC 99% 4/20

T-FARM ADVENT VIPER *RC

VG-85 5Y V++VV 138321060
2-04 340 15870 4.0 633 3.2 500
3-06 311 19830 4.0 797 3.1 607
4-06 365 22310 3.9 865 3.2 710
5-11 365 25800 4.0 1035 3.0 766
• 2 VG Daus [Lots 126, 127]

•
3rd Dam: T-FARM STORM VESPER (2E-92 7Y EEEEE)
4th Dam: T-FARM JOLT VENTURE (GP-81)
5th Dam: GP-80 / 6th Dam: 79
7th Dam: T-FARM APOLLO J VERONA (VG-85)
8th Dam: T-FARM RUMLER VERA (VG-85)
9th Dam: GP-83
10th Dam: SMITHLAND APOSTLE VICTORY (GP-80)
11th Dam: Smithland Producer Viva GP-82 DOM

Lot 33-1/2 - T-FARM RENEGADE INEZ #69

21ZYM0069 PENDING

BORN - 01/05/2020

SIRE: CO-OP RENEGADE-ET • 99% [SIRE OF LOTS 23, 25, 55, 115, 125, 129, 134] 840 3011816312



2nd Dam Lots 34, 36 • 3rd Dam Lot 35

T-FARM GOLDWYN CHRISTY
 2E-93 EEEVE
 6-09 365 26260 4.5 1177 3.3 871

- 5th Gen Excellent
- 14 Decedents Sell
- 9th Gen EX, VG
- 2 EX daus
- T-Farm 7 Gens
- 3 VG Daus

Lot 34 • T-FARM MCCUTCHEN CHRISTINA • 99% #838

840 3144612204

BORN • 05/26/2017

- One to Show!
- From T-Farm's 2E-93 Goldwyn Christy (5th Gen EX, VG)
- Lot 35 Dau
- Lot 36 Maternal Sister

Milking 65 lbs ▪ Fresh 11/11/19
 VG-88 2Y VV+EV
 ▪ 11th Gen EX, VG
 ▪ Potential 7th Gen EX
 2-05 120 7712 3.7 287 2.7 209 Inc
 Bred 1/26/20 TO
 SONNEK GC CORVETTE-ET
 71391400

DE-SU BKM MCCUTCHEN 1174-ET

GTPI +2242G EX-93 EEEE GM 69990138
 PTA +782M +49F +30P 99%R 12/2019
 PTA +379NM +.07%F +.02%P 43%US FE +83
 PTA +1.1PL 2.83SCS -1.9DPR 4.1%DCE
 PTA +3.03T +2.42UDC +1.88FLC 99%R 12/2019

DE-SU 521 BOOKEM-ET • 99% 66636657
 GTPI +2244G EX-90 EEV GM
 PTA +1295M +28F +47P 99%R 12/2019
 SULLY SHOTTLE MAY-TW 138218285
 2E-91 9Y EEVEE DOM
 6-07 3 365 39960 3.9 1555 3.3 1302
 Life 1844 192480 3.6 6852 3.0 5844

T-FARM SANCHEZ CHRISSY

EX-91 8Y EEVEE 70595277
 2-05 365 21480 3.6 765 3.1 662
 4-00 335 25120 3.1 778 2.9 726
 5-00 365 25840 3.3 840 2.9 754
 6-02 324 27120 3.8 1026 2.9 789
 7-03 365 29000 3.6 1047 2.9 848
 Life 1941 137560 3.5 4823 3.0 4083

GEN-MARK STMATIC SANCHEZ 134422312
 GTPI +1519G EX-94 EEEE
 PTA +1.95T +.85UDC +1.42FLC 99%R 12/2019

- 6th Gen EX
- 10th Gen EX, VG
- Lot 36 Dau
- Lot 28 Maternal Sister / EX-90
- Lot 32 Dam Maternal Sister / GP-82 Clarice

T-FARM GOLDWYN CHRISTY

2E-93 7Y EEEVE 138729194
 2-03 365 18520 4.3 790 3.4 621
 3-07 278 14350 4.2 603 3.1 438
 4-09 365 22160 4.3 957 3.3 726
 6-09 365 26260 4.5 1177 3.3 871
 8-03 288 25220 3.9 995 2.9 732
 Life 1916 115660 4.3 4916 3.2 3717
 • 9th Gen EX, VG
 • 5th Gen EX

3rd Dam: T-FARM DURHAM CHELSEA
 EX-90 7Y VE++E
 2-04 290 12940 4.0 522 3.2 411
 3-04 338 19990 4.1 828 3.3 652
 4-05 299 19200 3.8 738 3.2 620
 5-06 325 20170 4.1 825 3.2 640
 6-07 365 25360 4.2 1061 3.1 796
 Life 1808 103990 4.1 4252 3.2 3346
 • 8th Gen EX, VG
 • 4th Gen EX

- 5th Dam: T-FARM JOLT CELEBRITY (EX-92)
 - EX-92 dau Cherish [Lots 28-38]
 - VG-87 dau Cheers [Lots 39-42]
 - VG-86 dau Celebrate [Lots 43-44]
 - VG-85 dau Celtic [Lots 45-58]

4th Dam: T-FARM STORM CHERISH
 EX-92
 • 7th Gen EX, VG

- 6th Dam: T-FARM NICK CELIA EX-91
 - VG-86 Mat Sister T-Farm Wade Certes [Foundation Cow Lots 59-69]

7th Dam: T-FARM THOR CERTA VG-85
 8th Dam: T-FARM SHEIK CERTAIN-ET (EX-90 DOM)
 9th Dam: LA-CROCE FARM CAN CAN TRIUNE (VG-88)
 10th Dam: WESTSIDE MAXIMUM CAN CAN (VG-88)

Lot 35 - T-FARM MOEMONEY CHRISTA - 99% #62 21ZYM0062

840 3202161254

BORN - 11/11/2019

- Lot 34 Dam
- From T-Farm's 2E-93 Goldwyn Christy (5th Gen EX, VG)

PTPI +2219
 - Potential 10th Gen EX, VG
 - T-Farm 10 Gens
 Fall Calf

See Lot 34 for 4th - 11th Dams

3rd Dam: T-FARM GOLDWYN CHRISTY
 2E-93 7Y EEEVE
 2-03 365 18520 4.3 790 3.4 621
 3-07 278 14350 4.2 603 3.1 438
 4-09 365 22160 4.3 957 3.3 726
 6-09 365 26260 4.5 1177 3.3 871
 8-03 288 25220 3.9 995 2.9 732
 Life 1916 115660 4.3 4916 3.2 3717
 - 9th Gen EX, VG
 - 5th Gen EX

BACON-HILL MOEMONEY 3320-ET - 99%

GTPI +2521G 840 3138817648
 PTA +175M +45F +29P 80%R 12/2019
 PTA +634NM +.14%F +.09%P100%US FE +96
 PTA +5.8PL 2.51SCS +1.3DPR 2.6%DCE
 PTA +2.70T +2.85UDC +1.15FLC 79%R 12/2019

WA-DEL YODER BANDARES-ET 143189741
 GTPI +2388G
 PTA +1.83T +2.77UDC +1.34FLC 98%R 12/2019
 BACON-HILL KINGBOY MOE-ET - 99% 840 3126283195
 VG-87 VVVVV DOM
 2-05 3 365 39300 3.9 1540 3.3 1288

LOT 34 -

T-FARM MCCUTCHEN CHRISTINA - 99%

VG-88 2Y VV+EV 840 3144612204
 2-05 120 7712 3.7 287 2.7 209 inc.
 - 9th Gen EX, VG
 - Potential 8th Gen EX

DE-SU BKM MCCUTCHEN 1174-ET - 99% 69990138
 GTPI +2242G EX-93 EEEE GM
 PTA +3.03T +2.42UDC +1.88FLC 99%R 12/2019

T-FARM SANCHEZ CHRISSEY

EX-91 8Y EEEVE 70595277
 2-05 365 21480 3.6 765 3.1 662
 4-00 335 25120 3.1 778 2.9 726
 5-00 365 25840 3.3 840 2.9 754
 6-02 324 27120 3.8 1026 2.9 789
 7-03 365 29000 3.6 1047 2.9 848
 Life 1941 137560 3.5 4823 3.0 4083
 - 6th Gen EX
 - 10th Gen EX, VG
 - Lot 28 Maternal Sister / EX-90
 - Lot 32 Dam Full Sister / GP-82 Clarice

Lot 36 - T-FARM KING ROYAL CISSY - 99% #1

840 3202161193

BORN - 06/18/2018

- Lot 34 Maternal Sister / VG-88 2Y
- From T-Farm's 2E-93 Goldwyn Christy (5th Gen EX, VG)

PTPI +2090
 - Potential 11th Gen EX, VG
 Open

See Lot 34 for 4th-10th Dams

3rd Dam: T-FARM DURHAM CHELSEA
 EX-90 7Y VE++E
 6-07 365 25360 4.2 1061 3.1 796
 Life 1808 103990 4.1 4252 3.2 3346
 - 8th Gen EX, VG
 - 4th Gen EX

PLAIN-KNOLL KING ROYAL-ET - 99%

GTPI +2587G VG-86 VVVV 74564764
 PTA +857M +74F +49P 97%R 12/2019
 PTA +648NM +.15%F +.08%P 95%US
 PTA +2.7PL 3.01SCS -.4DPR 4.0%DCE
 PTA +3.37T +3.12UDC +2.13FLC 93%R 12/2019

MORNINGVIEW MCC KINGBOY-ET - 99% 72044077
 GTPI +2392G EX-92 EEEVE
 PTA +1303M +47F +40P 99%R 12/2019
 PLAIN-KNOLL MOGUL MARIAH 72190592
 VG-88 VEVVV GMD DOM
 2-01 3 305 31200 3.2 1007 3.2 1014

T-FARM SANCHEZ CHRISSEY

EX-91 8Y EEEVE 70595277
 2-05 365 21480 3.6 765 3.1 662
 4-00 335 25120 3.1 778 2.9 726
 5-00 365 25840 3.3 840 2.9 754
 6-02 324 27120 3.8 1026 2.9 789
 7-03 365 29000 3.6 1047 2.9 848
 Life 1941 137560 3.5 4823 3.0 4083
 - 6th Gen EX
 - 10th Gen EX, VG
 - Lot 34 Dau
 - Lot 28 Maternal Sister / EX-90
 - Lot 32 Dam Full Sister / GP-82 Clarice

GEN-MARK STMACI SANCHEZ 134422312
 GTPI +1519G EX-94 EEEE
 PTA +1.95T +.85UDC +1.42FLC 99%R 12/2019

T-FARM GOLDWYN CHRISTY

2E-93 7Y EEEVE 138729194
 2-03 365 18520 4.3 790 3.4 621
 3-07 278 14350 4.2 603 3.1 438
 4-09 365 22160 4.3 957 3.3 726
 6-09 365 26260 4.5 1177 3.3 871
 8-03 288 25220 3.9 995 2.9 732
 Life 1916 115660 4.3 4916 3.2 3717
 - 9th Gen EX, VG
 - 5th Gen EX



3rd Dam Lot 37

Maternal Sister to 2nd Dam Lot 38

Same 6th-11th Dams Lots 39, 40

T-FARM GOLDWYN CHRISTY
2E-93 EEEVE
6-09 365 26260 4.5 1177 3.3 871

- 5th Gen Excellent
- 14 Decedents Sell
- 9th Gen EX, VG
- 2 EX daus
- T-Farm 7 Gens
- 3 VG Daus

Maternal Sisters to Christy's
3rd Dam T-Farm Durham Chelsea

- T-FARM ENCORE CHEERS / VG-85 / Lots 39-42
- T-FARM ECLIPSE CELEBRATE / VG-86 / Lots 43,44
- T-FARM ELAND CELTIC / VG-85 / Lots 45-56

Lot 37 - T-FARM JACOBY CIANA - 99%

#26

840003202161218

BORN - 12/01/2018

- From T-Farm's Chelsea EX-90 EX-MS (8th Gen EX, VG / 4th Gen EX)
- 3rd Dam = 3rd Dam T-Farm's 2E-93 Christy

PTPI +2062

- Potential 12th Gen EX, VG
- T-Farm 10 Gens

Open

3rd Dam: T-FARM LAURIN CANOE
2E-93 T-Farm Christy Maternal Sister

See opposite pg for 3rd-11th Dams

CYCLE DOORMAN JACOBY-ET - 99%

GTPI +1933 EX-92 EEEE 840003013614066
PTA -251M +13F -10P 98%R 12/2019
PTA +63NM +.08%F -.01%P 27%US
PTA +.7PL 2.55SCS -2.9DPR 7.2%DCE
PTA +3.93T +3.53UDC +2.02FLC 96%R 12/2019

T-FARM MOGUL CINDY - 99%

VG-85 3Y VV+GV 840003136217057
▪ 11 Gen EX, VG

VAL-BISSON DOORMAN-ET - 99% 107281711C
GTPI +2237G CAN EX-90
PTA +3.44T +2.60UDC +1.64FLC 99%R 12/2019

BRYERSQUART GCHIP JAIL-P-ET *RC *PO 71402418
EX-90 3Y EVVVV
1-11 3 341 31580 3.9 1233 2.9 925

MOUNTFIELD SSI DCY MOGUL-ET 8403006972816
GTPI +2340G EX-93 EEVE GM
PTA +1090M +70F +35P 99%R 12/2019

T-FARM MCCUTCHEN CONAIR - 99%

VG-85 3Y VVVV+ 72817474
2-09 310 24830 3.8 935 2.9 731
▪ 10th Gen EX, VG
▪ VG-85 Maternal Sister Kayak [Dam Lot 38]

Lot 38 - T-FARM SOLOMON KAY - 99%

#883

840003144612249

BORN - 03/15/2018

- From T-Farm's Chelsea EX-90 EX-MS
- 3rd Dam = Dam T-Farm's 2E-93 Christy

PTPI +1843

- Potential 11th Gen EX, VG

Open

3rd Dam: T-FARM DURHAM CHELSEA

See opposite pg for 3rd-10th Dams

WALNUTLAWN SOLOMON-ET - 99%

GTPI +2058G 11775998C
PTA +192M +11F +13P 99%R 12/2019
PTA +126NM +.01%F +.03%P 23%US
PTA -.1PL 2.78SCS +.3DPR 5.2%DCE
PTA +3.59T +2.62UDC +1.33FLC 98%R 12/2019

T-FARM GOLD CHIP KAYAK

VG-85 5Y VV++V 71398691
2-03 309 16760 3.8 640 3.0 503
3-02 365 25800 3.6 927 2.8 733
4-10 345 26840 3.7 996 2.8 749
6-00 365 26960 3.7 1006 2.8 765
Life 1602 107300 3.7 3978 2.9 3085
▪ 10th Gen EX, VG
▪ VG-85 Maternal Sister Conair

VAL-BISSON DOORMAN-ET 99% 107281711C
GTPI +2237G CAN EX 90
PTA +3.44T +2.60UDC +1.64FLC 99%R 12/2019

MISTY SPRINGS LAVANGUARD SUE 9979603C
CAN 4Y VG 89
4-03 365 30123 4.6 1380 3.0 910

MR CHASSITY GOLD CHIP-ET 140145553
EX-95 EEVE GTPI +1799G
PTA +2.31T +2.23UDC +1.76FLC 99%R 12/19

T-FARM LAURIN CANOE

2E-91 6Y EEEEE 140625376
2-04 365 27900 3.5 973 2.8 792
4-01 304 26210 3.6 954 2.8 723
5-02 365 29880 3.4 1030 2.8 831
6-11 256 22720 3.4 782 2.6 601
Life 1743 128690 3.6 4586 2.9 3674
▪ 9th Gen EX, VG
▪ 5th Gen EX
▪ 2E-93 T-Farm Christy Maternal Sister

Lot 39 - T-FARM BRAXTON COBALT #633

71398700

BORN - 06/14/2012

- Dau Lot 40
- 2nd Dam to Lot 41
- Lot 42 Dam is Maternal Sister / VG-88 EX-MS
- From T-Farm's Jolt Celebrity EX-92 (6th Gen EX, VG)

REGANCREST S BRAXTON-ET

GTPI +1394G EX-95 EEEV 61898423
 PTA +584M -34F -15P 99%R 4/2020
 PTA -493NM -.20%F -.12%P 48%US
 PTA -4.4PL 3.17SCS -5.6DPR 8.7%DCE
 PTA +1.75T -.13UDC +.28FLC 99%R 4/2020

PICSTON SHOTTLE-ET 598172BR
 GTPI +1894G GM
 PTA +.34T -.28UDC -.23FLC 99%R 4/2020
 REGANCREST-PR BARBIE-ET 60602011
 EX-92 EEEEE GMD DOM
 2-06 365 31690 103 3.9 1237 3.1 990

Fresh 4/13/20
 VG-86 5Y VVV+V
 • 2nd Gen EX, VG
 2-05 365 22990 3.5 797 2.9 657
 3-07 345 24900 3.6 906 2.8 699
 4-08 339 24620 3.6 885 2.8 681
 5-09 355 25400 3.6 902 2.6 673
 6-11 275 22763 3.5 793 2.6 602 Inc
 LIFE TO DATE
 121457 4314 3338

T-FARM DECKER CASSIE

VG-85 4Y V+V+V 139152160
 Sold as 2Y
 • 2 VG Daus

FAR-O-LA DEBBI-JO DECKER-ET 131857397
 GTPI +1421G VG-85 EVEF
 PTA -.26T -.16UDC +.90FLC 99%R 4/2020

T-FARM JAMES CHAMPANGE 136575940

- 3rd Dam: T-FARM ENCORE CHEERS VG-85
- 7th Gen EX, VG
- EX-92 Mat Sis T-FARM STORM CHERISH [5th Dam Lot 37]

See below for 3rd-9th Dams

Lot 39-1/2 - T-FARM #81

#81

PENDING

BORN - 04/13/2020

SIRE: GLORY-ROAD M APPLE CRISP-ET *RC

142205998

For Lots 37-40

3rd Dam: T-FARM LAURIN CANOE
 2-04 365 27900 3.5 973 2.8 792
 4-01 304 26210 3.6 954 2.8 723
 5-02 365 29880 3.4 1030 2.8 831
 6-11 256 22720 3.4 782 2.6 601
 Life 1743 128690 3.6 4586 2.9 3674
 • 9th Gen EX, VG
 • 5th Gen EX
 • 2E-93 T-Farm Christy Maternal Sister

4th Dam: T-FARM DURHAM CHELSEA
 EX-90 7Y VE++E
 2-04 290 12940 4.0 522 3.2 411
 3-04 338 19990 4.1 828 3.3 652
 4-05 299 19200 3.8 738 3.2 620
 5-06 325 20170 4.1 825 3.2 640
 6-07 365 25360 4.2 1061 3.1 796
 Life 1808 103990 4.1 4252 3.2 3346
 • 8th Gen EX, VG
 • 4th Gen EX

6th Dam: T-FARM JOLT CELEBRITY
 EX-92

- EX-92 dau Cherish [Lots 28-38]
- VG-87 dau Cheers [Lots 39-42]
- VG-86 dau Celebrate [Lots 43-44]
- VG-85 dau Celtic [Lots 45-58]

7th Dam: T-FARM NICK CELIA
 EX-91

- VG-86 Mat Sister T-Farm Wade Certes [Foundation Cow Lots 59-69]

8th Dam: T-FARM THOR CERTA (VG-85)

9th Dam: T-FARM SHEIK CERTAIN-ET (EX-90 DOM)

10th Dam: LA-CROCE FARM CAN CAN TRIUNE (VG-88)

11th Dam: WESTSIDE MAXIMUM CAN CAN (VG-88)

5th Dam: T-FARM STORM CHERISH
 EX-92
 • 7th Gen EX, VG
 VG-85 Mat Sis T-FARM ENCORE CHEERS
 [3rd Dam Lot 39, 4th Dam Lot 40]

Lot 40 - T-FARM JACOBY CODI - 99% #888

840003144612254

BORN - 03/30/2018

- Lot 39 Dam
- Lot 41, 42 Family
- 4th Dam = 4th Dam 2E-93 T-Farm's Christy

PTPI +1520
 • Potential 3rd Gen EX, VG
 Bred 2/4/20 to
 ZIMMERVIEW WONKA LOYOLA-P
 73926711

CYCLE DOORMAN JACOBY-ET - 99%

GTPI +1933 EX-92 EEEE 840003013614066
 PTA -251M +13F -10P 98%R 12/2019
 PTA +63NM +.08%F -.01%P 27%US
 PTA +.7PL 2.55SCS -2.9DPR 7.2%DCE
 PTA +3.93T +3.53UDC +2.02FLC 96%R 12/2019

VAL-BISSON DOORMAN-ET • 99% 107281711C
 GTPI +2337G CAN EX-90
 PTA +3.44T +2.60UDC +1.64FLC 99%R 12/2019
 BRYERSQUART GCHIP JAIL-P-ET *RC *PO 71402418
 EX-90 3Y EVVVE
 1-11 3 341 31580 3.9 1233 2.9 925

LOT 39 - T-FARM BRAXTON COBALT

VG-86 5Y VVV+V 71398700
 5-09 355 25400 3.6 902 2.6 673
 Life to date 121457 4314 3338

REGANCREST S BRAXTON-ET 61898423
 GTPI +1374G EX-95 EEEV
 PTA +2.51T +.76UDC +.79FLC 99%R 12/2019

T-FARM DECKER CASSIE 139152160
 VG-85 4Y V+V+V
 • 2 VG Daus / Sold as 2Y

- 3rd Dam: T-FARM JAMES CHAMPANGE N/C
- 4th Dam: T-FARM Encore Cheers (VG-85)
- See above for 5th - 10th Dams



Same 6th-11th Dams Lots

T-FARM GOLDWYN CHRISTY
2E-93 EEEVE
6-09 365 26260 4.5 1177 3.3 871

- 5th Gen Excellent
- 14 Decedents Sell
- 9th Gen EX, VG
- 2 EX daus
- T-Farm 7 Gens
- 3 VG Daus

Foundation Cows

Maternal Sisters to Christy's
3rd Dam T-Farm Durham Chelsea

- T-FARM ENCORE CHEERS / VG-85 / Lots 39-42
- T-FARM ECLIPSE CELEBRATE / VG-86 / Lots 43,44
- T-FARM ELAND CELTIC / VG-85 / Lots 46-56

Lot 41 ▪ T-FARM CORVETTE COPY ▪ 99% #13

840003202161205

BORN ▪ 07/30/2018

- Lot 39 2nd Dam
- Family Lots 40, 42
- 4th Dam is 4th Dam 2E-93 T-Farm's Christy

PTPI +1719
Open

3rd Dam: T-FARM DECKER CASSIE
VG-85 4Y V+V+V

- 2 VG Daus / Lot 39 / Dam Lot 42

4th Dam: T-FARM JAMES CHAMPANGE N/C

5th Dam: T-FARM Encore Cheers (VG-85)
▪ 7th Gen EX, VG

- EX-92 Mat Sis T-FARM STORM CHERISH [5th Dam Lot 38]

6th Dam: T-FARM JOLT CELEBRITY
EX-92

- EX-92 dau Cherish [Lots 28-38]
- VG-87 dau Cheers [Lots 39-42]
- VG-86 dau Celebrate [Lots 43-44]
- VG-85 dau Celtic [Lots 45-58]

SONNEK GC CORVETTE-ET

GTPI +1929G EX-92 EEEE 71391400
PTA -216M -4F -1P 99%R 4/2020
PTA -153NM +.02%F +.02%P 94%US
PTA -3.1PL 2.88SCS -2.0DPR 6.9%DCE
PTA +2.06T +1.04UDC +1.70FLC 99%R 4/2020

MR CHASSITY GOLD CHIP-ET 140145553
EX-95 EEVE GTPI +1799G
PTA +2.31T +2.23UDC +1.76FLC 99%R 12/19
SONNEK DAMION CHARLIE-ET 138545776
4E-94 EEEEE
8-07 365 32110 3.7 1185 3.2 1039

T-FARM BEEMER CARBON ▪ 99%

GP-83 2Y ++G++ 840003136217031
Sold as 2Y

POL BUTTE MC BEEMER-ET ▪ 99% 7525863C
GTPI +1773G EX-92 4Y EEEE
PTA +2.32T +1.37UDC +1.05FLC 99%R 4/2020

7th Dam: T-FARM NICK CELIA
EX-91

- VG-86 Mat Sister T-Farm Wade Certes [Foundation Cow Lots 59-69]

8th Dam: T-FARM THOR CERTA VG-85

9th Dam: T-FARM SHEIK CERTAIN-ET EX-90 DOM

8th Dam: LA-CROCE FARM CAN CAN TRIUNE (VG-88)

9th Dam: WESTSIDE MAXIMUM CAN CAN (VG-88)

LOT 39 ▪

T-FARM BRAXTON COBALT 71398700
VG-86 5Y VVV+V

Lot 42 ▪ T-FARM CHROME CARRIE ▪ 99% #807

840003136217059

BORN ▪ 09/23/2016

- 5th Dam is 4th Dam 2E-93 T-Farm's Christy
- Family Lots 39-41

Dry ▪ Due 5/26/20
GP-82 3Y V+PGV
2-05 365 28837 4.1 1168 3.0 868
Bred 8/20/19 TO
WOODCREST KING DOC ▪ 99%
840 3132417775840

WEBB-VUE MCCUTCHN CHROME-ET ▪ 99%

GTPI +2292G EX-92 EEVE 72850444
PTA +1595M +46F +36P 98%R 4/2020
PTA +124NM -.05%F -.05%P 93%US FE+80
PTA -1.8PL 2.98SCS -4.5DPR 11.4%DCE
PTA +2.70T +1.31UDC +1.47FLC 97%R 4/2020

DE-SU BKM MCCUTCHEN 1174-ET ▪ 99% 69990138
GTPI +2242G EX-93 EEEE GM
PTA +3.03T +2.42UDC +1.88FLC 99%R 12/2019

WEBB-VUE SANCHEZ MERNA-ET 68634607
VG-88 VVVVE GMD
3-06 3 352 38540 3.4 1314 3.0 1158

T-FARM LAURIN CASSIDY

VG-88 6Y VV+VE 70595291
3-00 312 19370 4.1 799 3.3 647
4-00 365 22530 3.8 862 3.3 744
5-02 319 22570 4.2 941 3.2 731
6-03 310 21950 4.0 887 3.3 725
▪ Lot 39 VG-86 Maternal Sister

DEN-K MARSHALL LL LAURIN 132480026
GTPI +1550G EX-94 EEEE
PTA -.55T -1.61UDC -1.84FLC 99%R 4/2020

T-FARM DECKER CASSIE 139152160
VG-85 4Y V+V+V
Sold as 2Y

3rd Dam: T-FARM JAMES CHAMPANGE N/C

- 4th Dam: T-FARM ENCORE CHEERS (VG-85)
 - 7th Gen EX, VG
 - EX-92 Mat Sis

5th - 10th Dams: See Lot 42

Lot 43 - T-FARM AIRLIFT DAYLE

#715

72817500

BORN - 05/23/2014

- Lot 44 Maternal Sister
- 4th Dam = 4th Dam 2E-93 T-Farm's Christy

Milking 69 lbs ▪ Fresh 3/9/19
 VG-87 5Y VVVVV
 ▪ 10th Gen EX, VG
 2-06 311 22640 4.2 941 3.0 670
 3-06 365 28560 4.2 1200 3.1 879
 4-09 365 31067 3.5 1085 2.9 911
 Life to date 83,949 3311 2519
 Bred 1/16/20 TO
 SIEMERS DOC HANCOCK
 840 3144882821

CANYON-BREEZE AT AIRLIFT-ET

GTPI +1906G VG-89 EEV+ 62897620
 PTA +555M +8F -9P 99%R 4/2020
 PTA -201NM -.05%F -.09%P 68%US
 PTA -2.6PL 2.99SCS -3.1DPR 10.2%DCE
 PTA +2.39T +.51UDC +2.36FLC 99%R 4/20

MAPLE-DOWNS-I G W ATWOOD-ET 8956379C
 GTPI +1863G EX-90 EE+V
 PTA +3.71T +2.59UDC +2.72FLC 99%R 12/2019
 CANYON-BREEZE S AUBURN-ET 63175334
 EX-90 EEEEE DOM
 3-04 365 35090 3.8 1347 2.9 1024

T-FARM FARSANO DECADE

VG-87 6Y VEE+V 70595308
 2-05 363 23090 3.7 860 3.0 687
 3-07 327 24610 3.7 910 3.1 764
 4-07 365 32720 3.7 1204 2.9 961
 6-00 365 31860 3.8 1212 3.0 940
 Life 1510 116800 3.7 4371 3.0 3504
 ▪ 9th Gen EX, VG

PLUSHANSKI FARSANO-ET 137162684
 GTPI +1634G EX-94 EEVE
 PTA +924M +1F -5P 99%R 4/2020

T-FARM DRAKE CENTENIAL

VG-87 4Y VVV+E 138587347
 3-03 317 20910 3.7 781 3.1 650
 4-03 363 24600 3.5 867 3.2 785
 5-05 340 23810 3.7 887 3.0 709
 ▪ 8th Gen EX, VG

3rd Dam: T-FARM ECLIPSE CELEBRATE
 VG-86

5th Dam: T-FARM NICK CELIA
 EX-91

4th Dam: T-FARM JOLT CELEBRITY
 EX-92

• VG-86 Mat Sister T-Farm Wade Certes
 [Foundation Cow Lots 59-69]

- EX-92 dau Cherish [Lots 28-38]
- VG-87 dau Cheers [Lots 39-42]
- VG-86 dau Celebrate [Lots 43-44]
- VG-85 dau Celtic [Lots 45-58]

6th Dam: T-FARM THOR CERTA
 VG-85

8th Dam: LA-CROCE FARM CAN CAN TRIUNE
 (VG-88)

7th Dam: T-FARM SHEIK CERTAIN-ET
 EX-90 DOM

9th Dam: WESTSIDE MAXIMUM CAN CAN
 (VG-88)

Lot 44 - T-FARM BEEMER DEIDRA - 99%

#873

840003144612239

BORN - 12/16/2017

- VG-87 Maternal Sister Lot 43
- 4th Dam = 4th Dam 2E-93 T-Farm's Christy

• Potential 10th Gen EX, VG
 Bred 8/23/19 TO
 SIEMERS DOC HANCOCK
 840 3144882821

POL BUTTE MC BEEMER-ET - 99%

GTPI +1773G EX-92 4Y EEEE 7525863C
 PTA -28M -3F -6P 99%R 4/2020
 PTA -266NM -.01%F -.02%P 49%US
 PTA -4.2PL 3.21SCS -4.5DPR 9.5%DCE
 PTA +2.32T +1.37UDC +1.05FLC 99%R 4/2020

DE-SU BKM MCCUTCHEN 1174-ET- 99% 69990138
 GTPI +2242G EX-93 EEEE GM
 PTA +3.03T +2.42UDC +1.88FLC 99%R 12/2019
 BUTZ-BUTLER GOLD BANNER-ET 140145517

T-FARM FARSANO DECADE

VG-87 6Y VEE+V 70595308
 2-05 363 23090 3.7 860 3.0 687
 3-07 327 24610 3.7 910 3.1 764
 4-07 365 32720 3.7 1204 2.9 961
 6-00 365 31860 3.8 1212 3.0 940
 Life 1510 116800 3.7 4371 3.0 3504
 ▪ 9th Gen EX, VG
 ▪ VG-87 Dau Lot 43

PLUSHANSKI FARSANO-ET 137162684
 GTPI +1634G EX-94 EEVE
 PTA +924M +1F -5P 99%R 4/2020

T-FARM DRAKE CENTENIAL

VG-87 4Y VVV+E 138587347
 3-03 317 20910 3.7 781 3.1 650
 4-03 363 24600 3.5 867 3.2 785
 5-05 340 23810 3.7 887 3.0 709
 ▪ 8th Gen EX, VG

3rd Dam: T-FARM ECLIPSE CELEBRATE
 VG-86

4th - 9th Dams: See Lot 43



Lot 46 • T-FARM ELUDE LATISHA • 99% #806

840003136217058

BORN • 09/17/2016

• Lot 47 Dau

Fresh 4/11/20
VG-87 3Y VVGVE
▪ 4th Gen EX, VG
2-03 365 29599 3.7 1086 2.8 832

SILVERRIDGE V ELUDE-ET • 99%

GTPI +2228G EX-90 EE+V 11761809C
PTA +938M +31F +23P 98%R 4/2020
PTA +184NM -.02%F -.02%P 6%US FE +57
PTA +.9PL 3.12SCS -1.8DPR 8.4%DCE
PTA +1.32T -.13UDC +1.18FLC 96%R 4/2020

DE-SU BKM MCCUTCHEN 1174-ET• 99%
GTPI +2242G EX-93 EEEE GM 69990138
PTA +3.03T +2.42UDC +1.88FLC 99%R 12/2019
VELTHUIS SG SNOW EVENT-ETS 11294759C
CAN VG 87
5-00 365 45331 3.5 1598 3.1 1389

T-FARM G W ATWOOD LISSY

VG-87 4Y +VVVV 72817475
2-08 365 27390 4.1 1111 3.0 812
3-11 365 31350 4.1 1299 3.1 966
5-04 303 27546 4.0 1097 2.9 793 Inc
▪ 3rd Gen EX, VG
▪ Lots 48, 51, 52 Maternal Sisters

MAPLE-DOWNS-I G W ATWOOD-ET 8956379C
GTPI +1863G EX-90 EE+V
PTA +3.71T +2.59UDC +2.72FLC 99%R 12/2019

T-FARM GLEN LUCY

2E-93 9Y EEEEE 140625367
2-09 365 26340 4.2 1115 3.2 856
4-02 353 25380 4.5 1136 3.3 846
5-03 365 23830 4.1 983 3.2 774
6-08 365 27290 4.3 1171 3.2 885
8-00 326 23390 4.3 1015 3.2 743
9-00 290 21860 4.2 926 3.1 687
Life 2420 166050 4.3 7186 3.3 5426
▪ 2nd Gen EX, VG
▪ VG-87 Maternal Sister Lucille [Lots 53-58]

3rd Dam: T-FARM BEST LUCKY
VG-86 5Y VV+GV

3-08 365 25920 4.6 1195 3.3 850
5-03 365 25500 4.7 1208 3.3 835

4th Dam: N/C

5th Dam: T-FARM ELAND CELTIC (VG-85)
▪ 7th Gen EX, VG

6th Dam: T-FARM JOLT CELEBRITY (EX-92)

- EX-92 dau Cherish [Lots 28-38]
- VG-87 dau Cheers [Lots 39-42]
- VG-86 dau Celebrate [Lots 43-44]
- VG-85 dau Celtic [Lots 45-58]

7th Dam: T-FARM NICK CELIA
EX-91

- VG-86 Mat Sister T-Farm Wade Certes [Foundation Cow Lots 59-69]

8th Dam: T-FARM THOR CERTA
VG-85

9th Dam: T-FARM SHEIK CERTAIN-ET
EX-90 DOM

10th Dam: LA-CROCE FARM CAN CAN TRIUNE (VG-88)

11th Dam: WESTSIDE MAXIMUM CAN CAN (VG-88)

Lot 46-1/2 • T-FARM AXL LEAMONT #79

BORN • 04/11/2020

SIRE: SIEMERS DOC HANDSOME-ET

840 3144883164

Foundation Cow

T-FARM JOLT CELEBRITY EX-92

- EX-92 dau Cherish
- VG-87 dau Cheers
- VG-86 dau Celebrate
- VG-85 dau Celtic

Lots 28 to 83

Lots 39 to 42

Lots 43 to 44

Lots 46 to 58

Lot 47 - T-FARM PHARO LAINIE - 99% #29

840003202161221

BORN - 01/02/2019

- Lot 46 Dam
- 6th Dam = 4th Dam 2E-93 T-Farm's Christy

PTPI +2307
 • Potential 5th Gen EX, VG
 Open Yearling

See Lot 46 for 4th-12th Dams
 3rd Dam: T-FARM GLEN LUCY
 2E-93 9Y EEEEE

- VG-87 Maternal Sister Lucille [Lots 53-58]

SANDY-VALLEY J PHARO-ET - 99%

GTPI +2511G VG-88 VVVE 840 3014562176
 PTA +746M +26F +38P 91%R 4/2020
 PTA +352NM -.01%F +.05%P 61%US FE +75
 PTA +3.4PL 2.72SCS -.2DPR 6.5%DCE
 PTA +2.00T +1.69UDC +.05FLC 80%R 4/2020

LOT 46 -

T-FARM ELUDE LATISHA - 99%

VG-87 3Y VVGVE 840003136217058
 2-03 365 29599 3.7 1086 2.8 832
 • 4th Gen EX, VG

S-S-I MONTROSS JEDI-ET • 99% 840003123886035
 GTPI +2544G EX-93 EEEE GM
 PTA +2201M +16F +71P 99%R 4/2020

SANDY-VALLEY BL PARADISE-ET • 99% 72471723
 EX-93 EEEEE DOM
 3-07 365 33430 5.7 1908 3.9 1306

SILVERRIDGE V ELUDE-ET • 99% 11761809C
 GTPI +2228G EX-90 EE+V
 PTA +938M +31F +23P 98%R 4/2020

T-FARM G W ATWOOD LISSY 72817475

VG-87 4Y +VVVV
 3-11 365 31350 4.1 1299 3.1 966
 5-04 303 27546 4.0 1097 2.9 793 Inc
 • 3rd Gen EX, VG
 • Lots 48, 51, 52 Maternal Sisters

Lot 48 - T-FARM DURBIN LIZZY-TW - 99% #742

74066112

BORN - 01/31/2015

- Lot 50 Dau
- Lots 48, 51 52 Maternal Sisters

Milking 88 lbs ▪ Fresh 11/12/19
 VG-86 4Y VVGVV
 • 2nd Gen EX, VG
 2-04 322 19390 4.1 788 3.4 663
 3-04 365 27810 4.0 1099 3.4 939
 4-09 119 11181 3.9 436 3.0 341 Inc
 Bred 4/5/20 TO
 VOGUE FIRECRACKER-ET 12809927C

See Lot 46 for 3rd-10th Dams
 3rd Dam: T-FARM ELAND CELTIC (VG-85)
 • 7th Gen EX, VG

LADYS-MANOR DURBIN-ET - 99%

GTPI +2129G 72053362
 PTA -1M +2F +13P 99%R 4/2020
 PTA +62NM +.01%F +.05%P 24%US
 PTA -.4PL 2.90SCS -3.6DPR 6.3%DCE
 PTA +2.02T +2.04UDC +1.52FLC 98%R 4/2020

T-FARM GLEN LUCY

2E-93 9Y EEEEE 140625367
 2-09 365 26340 4.2 1115 3.2 856
 4-02 353 25380 4.5 1136 3.3 846
 6-08 365 27290 4.3 1171 3.2 885
 Life 6 lact 2420 166050 4.3 7186 3.3 5426
 • VG-87 Maternal Sister Lucille [Lots 53-58]

DE-SU BKM MCCUTCHEN 1174-ET • 99%
 GTPI +2242G EX-93 EEEE GM 69990138
 PTA +3.03T +2.42UDC +1.88FLC 99%R 12/2019

LADYS-MANOR ALLANAS DORA-ET 64673790
 2E-94 EEEVE DOM
 5-08 365 41040 4.7 1946 3.2 1321
 • Region 2 Elite Performer

GLEN-VALLEY BW CAPTAIN-ET 132557357
 GTPI +1807G EX-94 EEEE
 PTA +.19T +.72UDC -.24FLC 99%R 4/2020

T-FARM BEST LUCKY 138320890

VG-86 5Y VV+GV
 2-07 328 19550 4.5 874 3.2 629
 3-08 365 25920 4.6 1195 3.3 850
 5-03 365 25500 4.7 1208 3.3 835

3rd Dam: T-Farm Champion Clover N/C

4th Dam: T-FARM ELAND CELTIC
 VG-85

- 8th Gen EX, VG

Lot 49 - T-FARM WICKHAM PIXIE #810

840003136217062

BORN - 10/19/2016

Dry ▪ Due 5/28/20
 GP-82 3Y ++G++
 2-04 365 24286 3.8 915 2.9 712 Inc
 Bred 8/22/19 TO
 FARNEAR ARIA ADDISON EWL-ET *RC
 840 3143160110

3rd Dam: T-FARM LAURIN PEGGY
 VG-86
 4th Dam: T-FARM CANYON PENNY
 GP-81
 5th Dam: T-FARM DURHAM PEPPER
 EX-90
 • 4th Gen EX, VG

SILVERRIDGE V WICKHAM-ET

GTPI +2312G 11703311C
 PTA +1262M +43F +31P 99%R 4/2020
 PTA +267NM -.02%F -.03%P 19%US FE +91
 PTA -.1PL 2.83SCS -2.4DPR 7.7%DCE
 PTA +1.23T +.76UDC +.60FLC 98%R 4/2020

T-FARM SHOTTLE PAM

GP-81 2Y G++G+ 72817499
 2-05 253 17660 3.9 690 2.9 512

6th Dam: T-FARM PRELUDE PEPPERONI (VG-85)
 7th Dam: T-FARM ASTRO JET PEPPER (VG-86)
 8th Dam: T-FARM MARK PEPSI (VG-88)

MOUNTFIELD SSI DCY MOGUL-ET 8403006972816
 GTPI +2340G EX-93 EEVE GM
 PTA +1090M +70F +35P 99%R 12/2019

VELTHUIS S G SNOW EVENING-ETS 11294760C
 CAN VG 87
 2-02 365 34791 4.0 1409 2.9 1019

PICSTON SHOTTLE-ET 598172BR
 GTPI +1849G GM
 PTA +.34T -.28UDC -.23FLC 99%R 4/2020

T-FARM DAMION PIPER 70595286

VG-86 5Y VVVVV
 2-11 344 22540 3.6 808 2.9 655
 4-01 365 23630 3.4 798 2.9 676
 5-04 258 22800 3.6 829 2.7 617

Lot 50 - T-FARM DOC LIDIA - 99% #63

BORN - 11/12/2019

Lot 48 Dam

PTPI +2353
Potential 3rd Gen EX, VG
Fall Calf

3rd Dam: T-FARM BEST LUCKY
VG-86 5Y VV+GV

3-08 365 25920 4.6 1195 3.3 850
5-03 365 25500 4.7 1208 3.3 835

4th Dam: N/C

5th Dam: T-FARM ELAND CELTIC (VG-85)
7th Gen EX, VG

6th Dam: T-FARM JOLT CELEBRITY (EX-92)

- EX-92 dau Cherish [Lots 28-38]
- VG-87 dau Cheers [Lots 39-42]
- VG-86 dau Celebrate [Lots 43-44]
- VG-85 dau Celtic [Lots 45-58]

7th Dam: T-FARM NICK CELIA
EX-91

- VG-86 Mat Sister T-Farm Wade Certes [Foundation Cow Lots 59-69]

WOODCREST KING DOC - 99%

GTPI +2588G EX-90 EEVE 8403132417775
PTA +1578M +71F +53P 83%R 12/2019
PTA +604NM +.04%F +.02%P100%US FE +146
PTA +2.1PL 2.90SCS +.4DPR 4.1%DCE
PTA +3.90T +2.79UDC +2.09FLC 79%R 12/2019

LOT 48 -

T-FARM DURBIN LIZZY-TW - 99%

VG-86 4Y VVGVV 74066112
2-04 322 19390 4.1 788 3.4 663
3-04 365 27810 4.0 1099 3.4 939
4-09 119 11181 3.9 436 3.0 341 Inc
2nd Gen EX, VG
Lots 45, 48, 51, 51 Maternal Sisters

8th Dam: T-FARM THOR CERTA
VG-85

9th Dam: T-FARM SHEIK CERTAIN-ET
EX-90 DOM

10th Dam: LA-CROCE FARM CAN CAN TRIUNE (VG-88)

11th Dam: WESTSIDE MAXIMUM CAN CAN (VG-88)

840003202161255

MORNINGVIEW MCC KINGBOY-ET - 99% 72044077
GTPI +2392G EX-92 EEVE
PTA +1303M +47F +40P 99%R 12/2019

WCD-ZBW MACK DADDY-ET - 99% 840003012506777
VG-88 3Y VEVVV
1-11 3 365 37410 3.1 1154 3.2 1188

LADYS-MANOR DURBIN-ET - 99%
GTPI +2129G 72053362
PTA +2.02T +2.04UDC +1.52FLC 98%R 4/2020

T-FARM GLEN LUCY

2E-93 9Y EEEEE 140625367
2-09 365 26340 4.2 1115 3.2 856
4-02 353 25380 4.5 1136 3.3 846
6-08 365 27290 4.3 1171 3.2 885
Life 6 lact 2420 166050 4.3 7186 3.3 5426
VG-87 Maternal Sister Lucille [Lots 53-58]

Lot 51 - T-FARM DRIVE LUCILE - 99%

#23

840003202161215

BORN - 10/30/2018

Lots 48, 52 Maternal Sisters

PTPI +2017
Open

3rd Dam: N/C

4th Dam: T-FARM ELAND CELTIC (VG-85)
7th Gen EX, VG

5th Dam: T-FARM JOLT CELEBRITY (EX-92)

- EX-92 dau Cherish [Lots 28-38]
- VG-87 dau Cheers [Lots 39-42]
- VG-86 dau Celebrate [Lots 43-44]
- VG-85 dau Celtic [Lots 45-58]

6th - 9th Dams: See Lot 50

SCIENTIFIC DRIVE-ET - 99%

GTPI +2121G 143785826
PTA +303M +9F +9P 82%R 4/2020
PTA -40NM -.01%F +.00%P100%US
PTA -1.4PL 2.76SCS -3.2DPR 9.2%DCE
PTA +3.15T +1.77UDC +.99FLC 79%R 4/2020

PEN-COL MERRICK 71647617
GTPI +2249G CAN GP-84 GM
PTA +2.46T +2.56UDC +.85FLC 97%R 4/2020

SCIENTIFIC D CAMBRIA RAE-ET - 99% *RC 73202492
EX-90 EEEEE
4-04 347 39880 4.4 1743 3.1 1235

T-FARM GLEN LUCY

2E-93 9Y EEEEE 140625367
2-09 365 26340 4.2 1115 3.2 856
4-02 353 25380 4.5 1136 3.3 846
5-03 365 23830 4.1 983 3.2 774
6-08 365 27290 4.3 1171 3.2 885
8-00 326 23390 4.3 1015 3.2 743
9-00 290 21860 4.2 926 3.1 687
Life 2420 166050 4.3 7186 3.3 5426
VG-87 Maternal Sister Lucille [Lots 53-58]

GLEN-VALLEY BW CAPTAIN-ET 132557357
GTPI +1807G EX-94 EEEE
PTA +.19T +.72UDC -.24FLC 99%R 4/2020

T-FARM BEST LUCKY

VG-86 5Y VV+GV 138320890
2-07 328 19550 4.5 874 3.2 629
3-08 365 25920 4.6 1195 3.3 850
5-03 365 25500 4.7 1208 3.3 835
6-06 261 17330 5.3 913 3.4 595

Lot 52 - T-FARM MCCUTCHEN LULU - 99% #864

840003144612230

BORN - 10/12/2017

- Lot 48, 50 Maternal Sisters

PTPI +2083
 - Potential 3rd Gen EX, VG
 Bred 8/23/19 to
 SIEMERS DOC HANCOCK
 840 3144882821

3rd Dam: T-Farm Champion Clover N/C

4th Dam: T-FARM ELAND CELTIC (VG-85)
 - 7th Gen EX, VG

5th Dam: T-FARM JOLT CELEBRITY (EX-92)
 - EX-92 dau Cherish [Lots 28-38]
 - VG-87 dau Cheers [Lots 39-42]
 - VG-86 dau Celebrate [Lots 43-44]
 - VG-85 dau Celtic [Lots 45-58]

6th CELIA - 10th Dams: See Lot 50

DE-SU BKM MCCUTCHEN 1174-ET

GTPI +2242G EX-93 EEEE GM 69990138
 PTA +782M +49F +30P 99%R 12/2019
 PTA +379NM +.07%F +.02%P 43%US FE +83
 PTA +1.1PL 2.83SCS -1.9DPR 4.1%DCE
 PTA +3.03T +2.42UDC +1.88FLC 99%R 12/2019

DE-SU 521 BOOKEM-ET - 99% 66636657
 GTPI +2244G EX-90 EEV GM
 PTA +1295M +28F +47P 99%R 12/2019
 SULLY SHOTTLE MAY-TW 138218285
 2E-91 9Y EEV GM
 6-07 3 365 39960 3.9 1555 3.3 1302
 Life 1844 192480 3.6 6852 3.0 5844

T-FARM GLEN LUCY

2E-93 9Y EEEEE 140625367
 2-09 365 26340 4.2 1115 3.2 856
 4-02 353 25380 4.5 1136 3.3 846
 5-03 365 23830 4.1 983 3.2 774
 6-08 365 27290 4.3 1171 3.2 885
 8-00 326 23390 4.3 1015 3.2 743
 9-00 290 21860 4.2 926 3.1 687
 Life 2420 166050 4.3 7186 3.3 5426
 - VG-87 Maternal Sister Lucille [Lots 53-58]

GLEN-VALLEY BW CAPTAIN-ET 132557357
 GTPI +1807G EX-94 EEEE
 PTA +.19T +.72UDC -.24FLC 99%R 4/2020

T-FARM BEST LUCKY

VG-86 5Y VV+GV 138320890
 2-07 328 19550 4.5 874 3.2 629
 3-08 365 25920 4.6 1195 3.3 850
 5-03 365 25500 4.7 1208 3.3 835
 6-06 261 17330 5.3 913 3.4 595

Lot 53 - T-FARM SANCHEZ LUANNE #713

72817498

BORN - 05/10/2014

- Lots 54, 55 Dau
 - Lot 56 Maternal Sister
 - 5th Dam = 3rd Dam 2E-93 T-Farm's Christy

Milking 67 lbs - Fresh 9/18/19
 VG-87 5Y VV+VV
 - 3rd Gen EX, VG
 2-01 301 19320 3.9 756 3.0 584
 3-01 362 24930 3.9 983 3.1 761
 4-03 334 25510 4.1 1050 3.0 770
 5-08 174 13455 3.9 522 2.9 394 Inc
 Life to date 83,215 3311 2509
 Bred 12/27/19 to
 MR HOTSTUFFS HYPNOTIC-ET *RC
 840 3012554421

3rd Dam: T-Farm Champion Clover N/C

4th Dam: T-FARM ELAND CELTIC (VG-85)
 - 7th Gen EX, VG

5th Dam: T-FARM JOLT CELEBRITY (EX-92)
 - EX-92 dau Cherish [Lots 28-38]
 - VG-87 dau Cheers [Lots 39-42]
 - VG-86 dau Celebrate [Lots 43-44]
 - VG-85 dau Celtic [Lots 45-58]

6th CELIA - 10th Dams: See Lot 50

GEN-MARK STMATIC SANCHEZ

GTPI +1539G EX-94 EEEE 134422312
 PTA +72M -39F -9P 99%R 4/2020
 PTA -409NM -.15%F -.04%P 44%US
 PTA -3.2PL 3.28SCS -3.9DPR 7.8%DCE
 PTA +1.19T -.09UDC +.93FLC 99%R 4/2020

COMESTAR STORMATIC-ET 6947936C
 GTPI +1462G CAN EX GM
 PTA -.08T -.97UDC +1.43FLC 99%R 4/2020
 GEN-MARK BW MAR WINNIE-ET 131652910
 2E-90 EEV GM
 4-08 365 43690 3.6 1555 2.7 1172

T-FARM ADVENT LUCILLE *RC

VG-85 7Y VEG++ 70595264
 2-02 365 22010 4.6 1007 3.2 696
 3-06 352 22290 4.7 1057 3.3 728
 4-07 365 24250 4.8 1155 3.3 802
 5-11 330 23150 5.4 1239 3.3 771
 7-00 329 20310 5.1 1041 3.3 673
 Life 1847 116730 4.9 5744 3.3 3849
 - 2E-93 Maternal Sister T-Farm Glen Lucy
 [Dam Lots 48, 51, 52]

KHW KITE ADVENT-RED-ET 133002953
 GTPI +1571G EX-94 EEEE
 PTA +1.75T +1.07UDC +1.26FLC 99%R 12/2019

T-FARM BEST LUCKY

VG-86 5Y VV+GV 138320890
 2-07 328 19550 4.5 874 3.2 629
 3-08 365 25920 4.6 1195 3.3 850
 5-03 365 25500 4.7 1208 3.3 835
 6-06 261 17330 5.3 913 3.4 595

Lot 54 - T-FARM MCCUTCHEN LUCKY - 99%

#842

840003144612208

BORN - 06/15/2017

- Lot 53 Dam
- Lot 55 Maternal Sister

Milking 54 lbs ▪ Fresh 10/20/19
 ▪ Potential 4th Gen EX, VG
 2-01 142 6883 3.9 271 3.1 215 Inc
 Bred 1/16/20 TO
 SIEMERS DOC HANCOCK
 840 3144882821

3rd Dam: T-FARM BEST LUCKY
 VG-86 5Y VV+GV

3-08 365 25920 4.6 1195 3.3 850
 5-03 365 25500 4.7 1208 3.3 835

4th Dam: T-Farm Champion Clover N/C

5th Dam: T-FARM ELAND CELTIC (VG-85)
 ▪ 7th Gen EX, VG

6th Dam: T-FARM JOLT CELEBRITY (EX-92)

- EX-92 dau Cherish [Lots 28-38]
- VG-87 dau Cheers [Lots 39-42]
- VG-86 dau Celebrate [Lots 43-44]
- VG-85 dau Celtic [Lots 45-58]

DE-SU BKM MCCUTCHEN 1174-ET

GTPI +2242G EX-93 EEEE GM 69990138
 PTA +782M +49F +30P 99%R 12/2019
 PTA +379NM +.07%F +.02%P 43%US FE +83
 PTA +1.1PL 2.83SCS -1.9DPR 4.1%DCE
 PTA +3.03T +2.42UDC +1.88FLC 99%R 12/2019

LOT 53 -

T-FARM SANCHEZ LUANNE

VG-87 5Y VV+VV 72817498
 2-01 301 19320 3.9 756 3.0 584
 3-01 362 24930 3.9 983 3.1 761
 4-03 334 25510 4.1 1050 3.0 770
 Life to date 83,215 3311 2509
 ▪ 3rd Gen EX, VG

7th Dam: T-FARM NICK CELIA
 EX-91

• VG-86 Mat Sister T-Farm Wade Certes
 [Foundation Cow Lots 59-69]

8th Dam: T-FARM THOR CERTA
 VG-85

9th Dam: T-FARM SHEIK CERTAIN-ET
 EX-90 DOM

DE-SU 521 BOOKEM-ET • 99% 66636657
 GTPI +2244G EX-90 EEV GM
 PTA +1295M +28F +47P 99%R 12/2019

SULLY SHOTTLE MAY-TW 138218285
 2E-91 9Y EEEV DOM
 6-07 3 365 39960 3.9 1555 3.3 1302
 Life 1844 192480 3.6 6852 3.0 5844

GEN-MARK STMATIC SANCHEZ 134422312
 EX-94 EEEE GTPI +1519G
 PTA +1.95T +.85UDC +1.42FLC 99%R 12/2019

T-FARM ADVENT LUCILLE 'RC
 VG-85 7Y VEG++ 70595264

2-02 365 22010 4.6 1007 3.2 696
 3-06 352 22290 4.7 1057 3.3 728
 4-07 365 24250 4.8 1155 3.3 802
 5-11 330 23150 5.4 1239 3.3 771
 7-00 329 20310 5.1 1041 3.3 673
 Life 1847 116730 4.9 5744 3.3 3849
 ▪ 2E-93 Maternal Sister T-Farm Glen Lucy
 [Dam Lots 45, 48, 51, 52]

10th Dam: LA-CROCE FARM CAN CAN TRIUNE (VG-88)

11th Dam: WESTSIDE MAXIMUM CAN CAN (VG-88)

Lot 55 - T-FARM RENEGADE LORI - 99%

#18

840003202161210

BORN - 08/15/2018

- Lot 53 Dam
- Lot 54 Maternal Sister

PTPI +2091
 ▪ Potential 4th Gen EX, VG
 Bred 3/4/20 TO
 PEAK TROPIC-ET
 840 3145229820

See Lot 54

3rd Dam: T-FARM BEST LUCKY

CO-OP RENEGADE-ET - 99%

GTPI +2555G 840 3011816312
 PTA +675M +64F +25P 99%R 4/2020
 PTA +375NM +.13%F +.01%P 65%US FE +120
 PTA +1.1PL 3.06SCS +.0DPR 7.6%DCE
 PTA +1.88T +1.14UDC +2.03FLC 97%R 4/2020

LOT 53 -

T-FARM SANCHEZ LUANNE

VG-87 5Y VV+VV 72817498
 4-03 334 25510 4.1 1050 3.0 770
 ▪ 3rd Gen EX, VG

DE-SU BKM MCCUTCHEN 1174-ET • 99% 69990138
 GTPI +2264G EX-93 EEEE GM
 PTA +2.22T +1.44UDC +1.22FLC 99%R 4/2020

CO-OP M-P ATWOOD ROSETTE-ET 69816679
 VG-88 4Y VEVVV
 3-08 3 305 32050 5.2 1673 3.6 1141

GEN-MARK STMATIC SANCHEZ 134422312
 EX-94 EEEE GTPI +1519G
 PTA +1.95T +.85UDC +1.42FLC 99%R 12/2019

T-FARM ADVENT LUCILLE 'RC
 VG-85 7Y VEG++ 70595264

4-07 365 24250 4.8 1155 3.3 802
 5-11 330 23150 5.4 1239 3.3 771
 Life 1847 116730 4.9 5744 3.3 3849

Lot 56 - T-FARM BEEMER LUNDIE - 99%

#760

74066130

BORN - 06/26/2015

- Lots 53 Maternal Sister
- Lots 57, 58 Daus

Fresh 4/2/20
 VG-85 3Y +VG+V
 ▪ 3rd Gen EX, VG
 2-00 292 18390 4.7 862 3.2 587
 3-00 365 27260 5.1 1385 3.3 894

3rd Dam: T-Farm Champion Clover N/C

See Lot 54

4th Dam: T-FARM ELAND CELTIC

POL BUTTE MC BEEMER-ET - 99%

GTPI +1773G EX-92 4Y EEEE 7525863C
 PTA -28M -3F -6P 99%R 4/2020
 PTA -266NM -.01%F -.02%P 49%US
 PTA -4.2PL 3.21SCS -4.5DPR 9.5%DCE
 PTA +2.32T +1.37UDC +1.05FLC 99%R 4/2020

T-FARM ADVENT LUCILLE 'RC

VG-85 7Y VEG++ 70595264
 2-02 365 22010 4.6 1007 3.2 696
 3-06 352 22290 4.7 1057 3.3 728
 4-07 365 24250 4.8 1155 3.3 802
 5-11 330 23150 5.4 1239 3.3 771
 7-00 329 20310 5.1 1041 3.3 673
 Life 1847 116730 4.9 5744 3.3 3849
 ▪ 2E-93 Maternal Sister T-Farm Glen Lucy
 [Dam Lots 45, 48, 51, 52]

DE-SU BKM MCCUTCHEN 1174-ET • 99% 69990138
 GTPI +2242G EX-93 EEEE GM
 PTA +3.03T +2.42UDC +1.88FLC 99%R 12/2019

BUTZ-BUTLER GOLD BANNER-ET 140145517

KHW KITE ADVENT-RED-ET 133002953
 GTPI +1571G EX-94 EEEE
 PTA +1.75T +1.07UDC +1.26FLC 99%R 12/2019

T-FARM BEST LUCKY
 VG-86 5Y VV+GV 138320890

2-07 328 19550 4.5 874 3.2 629
 3-08 365 25920 4.6 1195 3.3 850
 5-03 365 25500 4.7 1208 3.3 835
 6-06 261 17330 5.3 913 3.4 595

Lot 57 - T-FARM CALLEN LUNA - 99%

#848

840003144612214

BORN - 07/22/2017

- Lot 56 Dam
- Lot 58 Maternal Sister

Milking 58 lbs • Fresh 10/6/19

G-78 2Y GFPG+

2-02 156 9032 4.7 425 2.9 260 Inc

Bred 4/3/20 TO

SONNEK GC CORVETTE 71391400

See Lot 54

3rd Dam: T-FARM BEST LUCKY

 OCD 1STCLASS CALLEN-ET

GTPI +2104G VG-86 VV++ 840003125170885

PTA +53M +18F -4P 96%R 12/2019

PTA +284NM +.06%F -.02%P 24%US

PTA +2.8PL 2.79SCS +1.0DPR 4.7%DCE

PTA +2.90T +3.07UDC +1.33FLC 92%R 12/2019

 LOT 56 - **T-FARM BEEMER LUNDIE - 99%**

VG-85 3Y +VG+V 74066130

2-00 292 18390 4.7 862 3.2 587

3-00 365 27260 5.1 1385 3.3 894

• 3rd Gen EX, VG

ZAHBULLS ALTA1STCLASS-ET 71441918

GTPI +2171G

PTA +1.87T +3.44UDC -.25FLC 99%R 12/2019

EDG CLAIREWOOD MAY 2081-ET 72437628

EX-90 EEEV

4-02 3 365 41980 3.3 1380 3.0 1245

POL BUTTE MC BEEMER-ET • 99% 7525863C

GTPI +1773G

EX-92 4Y EEEE

PTA +2.32T +1.37UDC +1.05FLC 99%R 4/2020

 T-FARM ADVENT LUCILLE *RC

VG-85 7Y VEG++

70595264

4-07 365 24250 4.8 1155 3.3 802

5-11 330 23150 5.4 1239 3.3 771

Life 1847 116730 4.9 5744 3.3 3849

Lot 58 - T-FARM DRIVE LONDEN - 99%

#8

840003202161200

BORN - 07/08/2018

- Lot 56 Dam
- Lot 57 Maternal Sister

PTPI +1973

• Potential 3rd Gen EX, VG

Open

See Lot 54

3rd Dam: T-FARM BEST LUCKY

 SCIENTIFIC DRIVE-ET - 99%

GTPI +2121G 143785826

PTA +303M +9F +9P 82%R 4/2020

PTA -40NM -.01%F +.00%P100%US

PTA -1.4PL 2.76SCS -3.2DPR 9.2%DCE

PTA +3.15T +1.77UDC +.99FLC 79%R 4/2020

 LOT 56 - **T-FARM BEEMER LUNDIE - 99%**

VG-85 3Y +VG+V 74066130

2-00 292 18390 4.7 862 3.2 587

3-00 365 27260 5.1 1385 3.3 894

• 3rd Gen EX, VG

PEN-COL MERRICK 71647617

GTPI +2249G

PTA +2.46T +2.56UDC +.85FLC 97%R 4/2020

SCIENTIFIC D CAMBRIA RAE-ET • 99% *RC 73202492

EX-90 EEEVE

4-04 347 39880 4.4 1743 3.1 1235

POL BUTTE MC BEEMER-ET • 99% 7525863C

GTPI +1773G

EX-92 4Y EEEE

PTA +2.32T +1.37UDC +1.05FLC 99%R 4/2020

 T-FARM ADVENT LUCILLE *RC

VG-85 7Y VEG++

70595264

4-07 365 24250 4.8 1155 3.3 802

5-11 330 23150 5.4 1239 3.3 771

Life 1847 116730 4.9 5744 3.3 3849

Lot 59 - T-FARM JACOBY CRYSTIN - 99%

#851

840003144612217

BORN - 08/04/2017

- Lot 60 Dau
- Mat Sis EX-90 SKYY [Dam Lot 62]
- Mat Sis VG-86 Cry-TW [Dam Lots 64, 66]
- Mat Sis VG-86 Ellegance [3rd Dam Lot 67]

Milking 65 lbs • Fresh 10/16/19

• Potential 8th Gen EX, VG

2-02 146 8794 3.5 306 2.7 Inc

Bred 4/2/20 TO

VOGUE FIRECRACKER-ET 12809927

3rd Dam: T-FARM WADE CERTES

VG-86 VEVV+

4-00 350 25020 3.9 986 3.2 793

6-02 301 26010 4.0 1038 3.1 800

Life 1563 110170 4.1 4471 3.2 3579

• EX-91 Mat Sister T-Farm Nick CELIA

[Foundation Cow Lots 28-58]

4th Dam: T-FARM THOR CERTA

VG-85

5th Dam: T-FARM SHEIK CERTAIN-ET

EX-90 DOM

 CYCLE DOORMAN JACOBY-ET - 99%

GTPI +1933 EX-92 EEEE 840003013614066

PTA -251M +13F -10P 98%R 12/2019

PTA +63NM +.08%F -.01%P 27%US

PTA +.7PL 2.55SCS -2.9DPR 7.2%DCE

PTA +3.93T +3.53UDC +2.02FLC 96%R 12/2019

 T-FARM MICH CRYSTAL

2E-91 11Y VEVVE 137033229

2-01 365 24520 4.4 1081 3.1 763

3-04 343 24530 4.2 1038 2.9 718

4-05 365 25330 4.3 1091 3.0 758

5-07 288 23860 4.3 1036 3.0 711

6-07 365 33340 4.3 1447 3.0 985

7-09 328 27440 4.4 1199 2.9 787

8-10 365 27970 4.2 1181 2.9 819

10-07 336 27640 4.3 1192 2.8 785

11-08 333 28100 4.4 1224 3.0 835

Life 3345 253930 4.4 11046 3.0 7552

VAL-BISSON DOORMAN-ET • 99% 107281711C

GTPI +2237G

CAN EX-90

PTA +3.44T +2.60UDC +1.64FLC 99%R 12/2019

BRYERSQUART GCHIP JAIL-P-ET *RC *PO 71402418

EX-90 3Y EVVVE

1-11 3 341 31580 3.9 1233 2.9 925

MICHAEL STORM AVALANCHE 122596522

GTPI +1550

EX-93 EEEE GM

PTA +0.24T -0.18UDC +0.34FLC 99%R 4/2020

 T-FARM DERRY CESSION

3E-91 9Y EEE+E

133199233

2-02 356 23130 4.1 937 3.1 715

3-04 306 25190 3.9 984 2.9 727

4-04 365 29820 3.9 1175 3.1 934

5-07 365 32470 4.0 1299 3.0 979

7-08 359 26250 4.0 1049 2.9 770

8-10 365 30360 4.1 1232 3.1 930

Life 2509 189000 4.1 7661 3.1 5823

• 6th Gen EX, VG

6th Dam: LA-CROCE FARM CAN CAN TRIUNE

VG-88

7th Dam: WESTSIDE MAXIMUM CAN CAN

VG-88

Lot 60 - T-FARM MOEMONEY CRYSTYL - 99%

#54

840003202161246

BORN - 10/16/2019

- Lot 59 Dam
- 5th Dam = 5th Dam 2E-93 T-Farm's Christy

PTPI +2119
Fall Calf

3rd Dam: T-FARM DERRY CESSION
3E-91 9Y EEE+E
2-02 356 23130 4.1 937 3.1 715
3-04 306 25190 3.9 984 2.9 727
4-04 365 29820 3.9 1175 3.1 934
5-07 365 32470 4.0 1299 3.0 979
7-08 359 26250 4.0 1049 2.9 770
8-10365 30360 4.1 1232 3.1 930
Life 2509 189000 4.1 7661 3.1 5823

4th Dam: T-FARM WADE CERTES
VG-86 VEVV+
4-00 350 25020 3.9 986 3.2 793
6-02 301 26010 4.0 1038 3.1 800
Life 1563 110170 4.1 4471 3.2 3579
• EX-91 Mat Sister T-Farm Nick CELIA
[Foundation Cow Lots 28-58]

BACON-HILL MOEMONEY 3320-ET - 99%

GTPI +2521G 840 3138817648
PTA +175M +45F +29P 80%R 12/2019
PTA +634NM +.14%F +.09%P100%US FE +96
PTA +5.8PL 2.51SCS +1.3DPR 2.6%DCE
PTA +2.70T +2.85UDC +1.15FLC 79%R 12/2019

WA-DEL YODER BANDARES-ET 143189741
GTPI +2388G
PTA +1.83T +2.77UDC +1.34FLC 98%R 12/2019
BACON-HILL KINGBOY MOE-ET • 99% 840 3126283195
VG-87 VVVVV DOM
2-05 3 365 39300 3.9 1540 3.3 1288

LOT 59 -

T-FARM JACOBY CRYSTIN - 99%

840003144612217
2-02 146 8794 3.5 306 2.7 Inc
• Potential 8th Gen EX, VG
• Maternal Sisters

EX-90 SKYY [Dam Lot 62]
VG-86 Cry-TW [Dam Lots 64, 66]
VG-86 Ellegance [3rd Dam Lot 67]

5th Dam: T-FARM THOR CERTA
VG-85

6th Dam: T-FARM SHEIK CERTAIN-ET
EX-90 DOM

7th Dam: LA-CROCE FARM CAN CAN TRIUNE
VG-88

8th Dam: WESTSIDE MAXIMUM CAN CAN
VG-88

CYCLE DOORMAN JACOBY-ET • 99% 840003013614066
GTPI +1933 EX-92 EEEE
PTA +3.93T +3.53UDC +2.02FLC 96%R 12/19

T-FARM MICH CRYSTAL

2E-91 11Y VEVVE 137033229
2-01 365 24520 4.4 1081 3.1 763
3-04 343 24530 4.2 1038 2.9 718
4-05 365 25330 4.3 1091 3.0 758
5-07 288 23860 4.3 1036 3.0 711
6-07 365 33340 4.3 1447 3.0 985
7-09 328 27440 4.4 1199 2.9 787
8-10 365 27970 4.2 1181 2.9 819
10-07 336 27640 4.3 1192 2.8 785
11-08 333 28100 4.4 1224 3.0 835
Life 3345 253930 4.4 11046 3.0 7552
• 4 Daus EX, VG

Lot 61 - T-FARM PHARO CAROL - 99%

#32

840003202161224

BORN - 01/22/2019

- 5th Dam = 5th Dam 2E-93 T-Farm's Christy

PTPI +2032
Bred 3/23/20 to
VOGUE FIRECRACKER-ET
12809927

See Lot 60
3rd Dam: T-FARM DERRY CESSION
4th-8th Dams

SANDY-VALLEY J PHARO-ET - 99%

GTPI +2511G VG-88 VVVE 840 3014562176
PTA +746M +26F +38P 91%R 4/2020
PTA +352NM -.01%F +.05%P 61%US FE +75
PTA +3.4PL 2.72SCS -.2DPR 6.5%DCE
PTA +2.00T +1.69UDC +.05FLC 80%R 4/2020

S-S-I MONTROSS JEDI-ET • 99% 840003123886035
GTPI +2544G EX-93 EEEE GM
PTA +2201M +16F +71P 99%R 4/2020
SANDY-VALLEY BL PARADISE-ET • 99% 72471723
EX-93 EEEEE DOM
3-07 365 33430 5.7 1908 3.9 1306

T-FARM BRAXTON CAROLINA

GP-83 3Y VV+++ 840003136217052
2-06 365 28950 3.8 1101 2.9 836
• EX-90 Mat Sis SKYY [Dam Lot 6]
• VG-86 Mat Sis Cry-TW [Dam Lots 64, 66]
• VG-86 Mat Sis Ellegance [3rd Dam Lot 67]

REGANCREST S BRAXTON-ET 61898423
EX-95 EEEV GTPI +1374G
PTA +2.51T +.76UDC +.79FLC 99%R 12/2019

T-FARM MICH CRYSTAL

2E-91 11Y VEVVE 137033229
6-07 365 33340 4.3 1447 3.0 985
7-09 328 27440 4.4 1199 2.9 787
8-10 365 27970 4.2 1181 2.9 819
10-07 336 27640 4.3 1192 2.8 785
11-08 333 28100 4.4 1224 3.0 835
Life 3345 253930 4.4 11046 3.0 7552



Lot 62 - T-FARM ARMANI SKYLITE

#770

840003136217022

BORN - 10/09/2015

- Lot 63 Dau
- 5th Dam = 5th Dam 2E-93 T-Farm's Christy

Dry - Due 6/24/20
 VG-86 4Y VV++V
 • 9th Gen EX, VG
 2-01 365 23520 4.7 1094 3.4 807
 3-07 293 19,437 4.5 882 3.4 655 Inc
 Bred 9/18/19 TO
 GLORY-ROAD M APPLE CRISP-ET *RC
 142205998

See Lot 60
 3rd Dam: T-FARM DERRY CESSION
 4th-8th Dams

MR APPLES ARMANI-ET *RC

GTPI +2050G EX-90 EEEV 68571374
 PTA -1926M +12F -18P 99%R 4/2020
 PTA -6NM +.33%F +.16%P 55%US
 PTA -2.4PL 2.83SCS +1.3DPR 7.8%DCE
 PTA +.95T +1.73UDC +1.54FLC 99%R 4/2020

T-FARM BRAXTON SKYY

EX-90 5Y EEEVE 70595296
 2-07 365 26400 3.7 964 3.0 793
 4-02 324 25830 3.6 935 2.9 754
 5-02 365 30930 3.6 1128 3.0 926
 • 8th Gen EX, VG
 • Maternal Sisters
 Lots 59, 61
 VG-86 Cry-TW (Dam Lots 64, 66)
 VG-86 Elegance (3rd Dam Lot 67)

BRAEDALE GOLDWYN 10705608C
 GTPI +1850G CAN GP-84 GM
 PTA +1.71T +1.46UDC +1.32FLC 99%R 12/2019

KHW REGIMENT APPLE-RED-ET 135511521
 4E-96 EEEEE DOM
 4-01 2 365 35750 4.7 1682 3.5 1247
 Life 2898 240640 4.7 11394 3.6 8559

REGANCREST S BRAXTON-ET 61898423
 GTPI +1374G EX-95 EEEV
 PTA +2.51T +.76UDC +.79FLC 99%R 12/2019

T-FARM MICH CRYSTAL

2E-91 11Y VEVVE 137033229
 2-01 365 24520 4.4 1081 3.1 763
 3-04 343 24530 4.2 1038 2.9 718
 4-05 365 25330 4.3 1091 3.0 758
 5-07 288 23860 4.3 1036 3.0 711
 6-07 365 33340 4.3 1447 3.0 985
 7-09 328 27440 4.4 1199 2.9 787
 8-10 365 27970 4.2 1181 2.9 819
 10-07 336 27640 4.3 1192 2.8 785
 11-08 333 28100 4.4 1224 3.0 835
 Life 3345 253930 4.4 11046 3.0 7552

Lot 63 - T-FARM HERO SKYLAR

#44

840003202161236

BORN - 05/22/2019

- Lot 62 Dam

PTPI +1966
 • Potential 10th Gen EX, VG
 Open Yearling

See Lot 60
 3rd Dam: T-FARM MICH CRYSTAL
 4th-9th Dams

SIEMERS TOYS HERO 9701-ET

GTPI +2049G EX-92 EEEV GM 62663985
 PTA -537M +27F -17P 99%R 4/2020
 PTA -51NM +.17%F +.00%P 75%US
 PTA -2.9PL 3.04SCS +.5DPR 7.8%DCE
 PTA +1.84T +2.05UDC +.92FLC 99%R 4/2020

LOT 62 -

T-FARM ARMANI SKYLITE VG-86 4Y
 VV++V 840003136217022
 2-01 365 23520 4.7 1094 3.4 807
 3-07 293 19437 4.5 882 3.4 655 Inc
 • 9th Gen EX, VG

JENNY-LOU MRSHL TOYSTORY-ET 60372887
 GTPI +1658G GM
 PTA +.77T +.74UDC +.40FLC 99%R 12/2019

SIEMERS DURHAM HAST 4358-ET 60404488
 EX-91 EEEEE GMD
 2-10 3 365 46270 4.4 2017 3.2 1496

MR APPLES ARMANI-ET *RC
 EX-90 EEEV GTPI +2090G 68571374
 PTA +1.71T +2.61UDC +2.04FLC 99%R 12/2019

T-FARM BRAXTON SKYY 70595296
 EX-90 5Y EEEVE
 5-02 365 30930 3.6 1128 3.0 926
 • 8th Gen EX, VG
 • Maternal Sisters Lots 59, 61 / Dam Lot 64, 66
 and 3rd Dam Lot 67

Lot 64 - T-FARM DEMPSEY CREEDANCE

#833

840003144612199

BORN - 04/18/2017

- Lots 63 Dau
- From 3E-91 T-Farm Derry Cession Family (6th Gen EX, VG)

Milking 81 lbs - Fresh 10/18/19
 GP-83 2Y ++G++
 • Potential 9th Gen EX, VG
 2-06 144 11175 3.5 391 2.8 312 Inc
 Bred 3/31/20 TO
 PLAIN-KNOLL KING ROYAL-ET 74564764

See Lot 60
 3rd Dam: T-FARM DERRY CESSION
 4th-8th Dams

LIRR DREW DEMPSEY 61083609

EX-93 EEE+ GTPI +1914G
 PTA -309M +16F +10P 99%R 12/2019
 PTA +103NM +.10%F +.07%P 21%US
 PTA -.8PL 2.64SCS -1.8DPR 6.5%DCE
 PTA +2.36T +1.77UDC +1.62FLC 99%R 12/19

T-FARM AIRLIFT CRY-TW

VG-86 4Y VV++V 74066100
 2-06 285 20690 3.9 807 2.9 606
 3-05 365 28210 4.2 1176 3.0 844
 • 8th Gen EX, VG
 • Maternal Sisters
 Lots 59, 61
 EX-90 SKYY (Dam Lot 62)
 VG-86 Ellegance (3rd Dam Lot 67)

BRAEDALE GOLDWYN 10705608C
 GTPI +1850G CAN GP-84 GM
 PTA +1.71T +1.46UDC +1.32FLC 99%R 12/2019

KERNDT SNEEZY DERRY DREW 207658039
 VG-88 EEEVV
 3-08 365 31150 3.8 1191 3.1 955

CANYON-BREEZE AT AIRLIFT-ET 62897620
 GTPI +1906G VG-89 EEV+
 PTA +2.39T +.51UDC +2.36FLC 99%R 4/20

T-FARM MICH CRYSTAL 137033229
 2E-91 11Y VEVVE
 6-07 365 33340 4.3 1447 3.0 985
 Life 3345 253930 4.4 11046 3.0 7552

Lot 65 - T-FARM MOEMONEY CREAM - 99%

#55

840003202161247

BORN - 10/18/2019

- Lot 64 Dam
- From 3E-91 T-Farm Derry Cession Family (6th Gen EX, VG)

PTPI +2223

Fall Calf

3rd Dam: T-FARM MICH CRYSTAL
2E-91 11Y VEVVE
2-01 365 24520 4.4 1081 3.1 763
3-04 343 24530 4.2 1038 2.9 718
4-05 365 25330 4.3 1091 3.0 758
5-07 288 23860 4.3 1036 3.0 711
6-07 365 33340 4.3 1447 3.0 985
7-09 328 27440 4.4 1199 2.9 787
8-10 365 27970 4.2 1181 2.9 819
10-07 336 27640 4.3 1192 2.8 785
11-08 333 28100 4.4 1224 3.0 835
Life 3345 253930 4.4 11046 3.0 7552
- 4 Daus EX, VG
- 7th Gen EX, VG

4th Dam: T-FARM DERRY CESSION
3E-91 9Y EEE+E
2-02 356 23130 4.1 937 3.1 715
3-04 306 25190 3.9 984 2.9 727
4-04 365 29820 3.9 1175 3.1 934
5-07 365 32470 4.0 1299 3.0 979
7-08 359 26250 4.0 1049 2.9 770
8-10 365 30360 4.1 1232 3.1 930
Life 2509 189000 4.1 7661 3.1 5823

BACON-HILL MOEMONEY 3320-ET - 99%

GTPI +2521G 840 3138817648
PTA +175M +45F +29P 80%R 12/2019
PTA +634NM +.14%F +.09%P100%US FE +96
PTA +5.8PL 2.51SCS +1.3DPR 2.6%DCE
PTA +2.70T +2.85UDC +1.15FLC 79%R 12/2019

LOT 64 -

T-FARM DEMPSEY CREEDANCE

GP-83 2Y ++G++ 840003144612199
2-06 144 11175 3.5 391 2.8 312 Inc
- Potential 9th Gen EX, VG

5th Dam: T-FARM WADE CERTES
VG-86 VEVV+
4-00 350 25020 3.9 986 3.2 793
6-02 301 26010 4.0 1038 3.1 800
Life 1563 110170 4.1 4471 3.2 3579
- EX-91 Mat Sister T-Farm Nick CELIA
[Foundation Cow Lots 28-58]

6th Dam: T-FARM THOR CERTA
VG-85

7th Dam: T-FARM SHEIK CERTAIN-ET
EX-90 DOM

8th Dam: LA-CROCE FARM CAN CAN TRIUNE
VG-88

9th Dam: WESTSIDE MAXIMUM CAN CAN
VG-88

WA-DEL YODER BANDARES-ET 143189741
GTPI +2388G
PTA +1.83T +2.77UDC +1.34FLC 98%R 12/2019
BACON-HILL KINGBOY MOE-ET - 99% 840 3126283195
VG-87 VVVVV DOM
2-05 3 365 39300 3.9 1540 3.3 1288

LIRR DREW DEMPSEY 61083609
GTPI +1914G EX-93 EEE+
PTA +2.36T +1.77UDC +1.62FLC 99%R 12/19

T-FARM AIRLIFT CRY-TW

VG-86 4Y VV++V 74066100
2-06 285 20690 3.9 807 2.9 606
3-05 365 28210 4.2 1176 3.0 844
- 8th Gen EX, VG
- Maternal Sisters
Lots 59, 61
EX-90 SKYY (Dam Lots 62, 66)
VG-86 Ellegance (3rd Dam Lot 67)

Lot 66 - T-FARM SOLOMON CRAMER - 99%

#889

840003144612255

BORN - 03/31/2018

- From 3E-91 T-Farm Derry Cession Family (6th Gen EX, VG)
- 5th Dam = 5th Dam 2E-93 T-Farm's Christy

PTPI +1930

- Potential 9th Gen EX, VG

Bred 1/13/20 TO
SIEMERS DOC HANCOCK
840 3144882821

WALNUTLAWN SOLOMON-ET - 99%

GTPI +2058G 11775998C
PTA +192M +11F +13P 99%R 12/2019
PTA +126NM +.01%F +.03%P 23%US
PTA -.1PL 2.78SCS +.3DPR 5.2%DCE
PTA +3.59T +2.62UDC +1.33FLC 98%R 12/2019

T-FARM AIRLIFT CRY-TW

VG-86 4Y VV++V 74066100
2-06 285 20690 3.9 807 2.9 606
3-05 365 28210 4.2 1176 3.0 844
- 8th Gen EX, VG
- Maternal Sisters
Lots 59, 61
EX-90 SKYY (Dam Lot 62)
VG-86 Elegance (3rd Dam Lot 67)

VAL-BISSON DOORMAN-ET 99% 107281711C
GTPI +2237G CAN EX 90
PTA +3.44T +2.60UDC +1.64FLC 99%R 12/2019
MISTY SPRINGS LAVANGUARD SUE 9979603C
CAN 4Y VG 89
4-03 365 30123 4.6 1380 3.0 910

CANYON-BREEZE AT AIRLIFT-ET 62897620
GTPI +1906G VG-89 EEV+
PTA +2.39T +.51UDC +2.36FLC 99%R 4/20

T-FARM MICH CRYSTAL

2E-91 11Y VEVVE 137033229
2-01 365 24520 4.4 1081 3.1 763
3-04 343 24530 4.2 1038 2.9 718
4-05 365 25330 4.3 1091 3.0 758
5-07 288 23860 4.3 1036 3.0 711
6-07 365 33340 4.3 1447 3.0 985
7-09 328 27440 4.4 1199 2.9 787
8-10 365 27970 4.2 1181 2.9 819
10-07 336 27640 4.3 1192 2.8 785
11-08 333 28100 4.4 1224 3.0 835
Life 3345 253930 4.4 11046 3.0 7552
- 4 Daus EX, VG
- 7th Gen EX, VG

See Lot 65

3rd Dam: T-FARM DERRY CESSION
4th-8th Dams

Lot 67 - T-FARM CALLEN ERICA - 99%

#868

840003144612234

BORN - 11/12/2017

PTPI +1930
Bred 8/18/19 TO
CO-OP RENEGADE-ET - 99%
840 3011816312

 OCD 1STCLASS CALLEN-ET

GTPI +2104G VG-86 VV++ 840003125170885
PTA +53M +18F -4P 96%R 12/2019
PTA +284NM +.06%F -.02%P 24%US
PTA +2.8PL 2.79SCS +1.0DPR 4.7%DCE
PTA +2.90T +3.07UDC +1.33FLC 92%R 12/2019

ZAHBULLS ALTA1STCLASS-ET 71441918
GTPI +2171G
PTA +1.87T +3.44UDC -.25FLC 99%R 12/2019
EDG CLAIREWOOD MAY 2081-ET 72437628
EX-90 EEVEV
4-02 3 365 41980 3.3 1380 3.0 1245

T-FARM DOORMAN EVERLY - 99%

GP-83 2Y V+V++ 74066118
T-FARM DOORMAN EVERLY
2-07 312 17170 4.1 706 3.4 584
3-08 231 13980 4.3 605 3.2 444

VAL-BISSON DOORMAN-ET - 99% 107281711C
GTPI +2237G CAN EX-90
PTA +3.44T +2.60UDC +1.64FLC 99%R 12/2019

T-FARM ROSS EMMA

VG-85 5Y VVV+V 140832471
2-06 364 23040 4.4 1006 3.2 739
3-08 288 19870 3.9 784 3.2 629
4-08 314 19400 3.9 749 3.3 636

See Lot 65 for 5th Dam-10th Dams
3rd Dam: T-FARM MARSHALL ELLEGANCE
(VG-86)

- Maternal Sisters Lots 59, 61
- EX-90 Mat Sis KY Y [Dam Lots 62]
- VG-86 Mat Sis Cry-TW [Dam Lots 64, 66]

4th Dam: T-FARM MICH CRYSTAL

Lot 69 - T-FARM G W ATWOOD MENTOR

#681

72817466

BORN - 09/20/2013

• Same Family Lots 90, 178

Milking 81 lbs ▪ Fresh 11/28/19
VG-86 5Y VVV+V
▪ 4th Gen EX, VG
▪ T-Farm 11th Gen
2-03 312 22220 3.8 847 3.1 690
3-03 279 23111 3.6 842 3.0 700
4-01 269 16168 4.9 794 3.8 612
4-11 365 28270 4.0 1141 3.2 909
6-02 103 10059 3.5 353 2.9 289 Inc
LIFE TO DATE
101,949 4084 3273
Bred 2/18/20 TO
SIEMERS DOC HANCOCK
840 3144882821

MAPLE-DOWNS-I G W ATWOOD-ET

GTPI +1863G EX-90 EE+V 8956379C
PTA +67M +32F +6P 99%R 12/2019
PTA +52NM +.11%F +.01%P 46%US
PTA -.8PL 3.06SCS -4.5DPR 9.7%DCE
PTA +3.71T +2.59UDC +2.72FLC 99%R 12/2019

BRAEDALE GOLDWYN 10705608C
GTPI +1850G CAN GP-84 GM
PTA +1.71T +1.46UDC +1.32FLC 99%R 12/2019

MD-DELIGHT DURHAM ATLEE-ET 131704103
EX-92 4Y EEEEE GMD DOM
3-11 2 305 33700 5.7 1916 3.0 1021
• 1st NY Fat • All American Sr 3Y Cow 2005

T-FARM GLEN MINDY

VG-88 5Y VE+VV 140402812
2-07 365 27370 3.0 813 3.1 835
4-00 365 26640 3.5 929 3.2 852
• 3rd Gen EX, VG

GLEN-VALLEY BW CAPTAIN-ET 132557357
GTPI +1807G EX-94 EEEE
PTA +.19T +.72UDC -.24FLC 99%R 4/2020

T-FARM DAMION MIRACLE

VG-86 5Y VV++V 138331535
2-07 365 16990 3.4 582 3.3 563
3-11 310 26680 3.4 920 3.1 834
4-11 365 28200 3.1 887 3.3 919
6-08 365 25460 3.7 943 3.3 829
Life 1696 109840 3.4 3789 3.3 3591

8th Dam: T-FARM B CHAIRMAN MINUTE
(GP-82)

9th Dam: T-FARM SEXATION MINNIE
(G-78)

10th Dam: T-FARM DM MINDY
(GP-84)

11th Dam: MARGE T-FARM KINGS
(VG-87)

12th Tam: MARPHYL MARGE MILLY
(GP-81)

3rd Dam: T-FARM JOURNALIST MOONBEAM
(VG-87)

4th Dam: T-FARM JOLT MONARCH
(GP-83)

5th Dam: T-FARM THOR MONA
(GP-83)

6th Dam: T-FARM BLACKSTAR MOON
(G-78)

7th Dam: T-FARM STARBUCK M&M
(GP-83)

Lot 70 - T-FARM SHOTTLE CAMO

#706

72817491

BORN - 03/12/2014

• Lot 71 Maternal Sister

Milking 84 lbs • Fresh 7/2/19
 VG-85 5Y VV+GV
 • 8th Gen EX, VG
 2-03 365 28430 3.6 1018 2.9 821
 3-08 365 30210 3.6 1087 2.8 852
 5-03 252 24229 3.5 854 2.8 674 Inc
 Bred 11/26/19 TO SEXED
 OCEAN-VIEW ZENITH-TW-ET
 129800008

PICSTON SHOTTLE-ET 598172GBR
 GTPI +1894G GM
 PTA +55M +5F -6P 99%R 4/2020
 PTA -63NM +.01%F -.03%P 13%US
 PTA +.1PL 2.86SCS -.7DPR 10.2%DCE
 PTA +.34T -.28UDC -.23FLC 99%R 4/2020

CAROL PRELUDE MTOTO-ET 6001001962ITA
 GTPI +1697G
 PTA -1.54T -1.69UDC -.53FLC 99%R 4/2020
 CONDON AERO SHARON 5373153C

T-FARM JERRICK CANDY 70595288
 VG-85 5Y +V+V
 2-09 361 23760 3.4 809 2.9 686
 3-10 365 28160 3.1 887 2.8 790
 • 7th Gen EX, VG

GILLETTE JERRICK-ETS 7588018
 GTPI +1840G CAN VG 85
 PTA +.15T +.52UDC +.41FLC 98%R 4/2020

T-FARM OUTSIDE CLASSIC 134498885
 3E-92 9Y EEEVEE DOM
 2-00 335 21230 4.0 844 3.1 654
 3-01 298 25070 4.0 999 3.1 786
 4-01 356 30720 3.7 1123 3.2 983
 5-03 365 34250 3.9 1319 3.1 1045
 6-05 365 31210 3.7 1163 3.1 965
 7-10 365 30720 3.9 1200 3.2 978
 9-01 365 28070 4.2 1192 3.2 894
 Life 2688 211650 3.9 8287 3.2 6685
 • 6th Gen EX, VG
 • Maternal Sister Casey [2nd Dam Lot 75]

3rd Dam: T-FARM STORM CLASSY
 EX-92
 5th Gen EX, VG

7th Dam: T-FARM KERRY CLAIRE
 EX-90

4th Dam: T-FARM MANDEL CLARA
 VG-87

8th Dam: T-FARM COLONEL CLASSY
 G-77

5th Dam: T-FARM GLOW CLARON
 VG-87

9th Dam: LA-CROCE FARM TRIUNE CANDY (GP-82)
 • Maternal Sister
 LA-CROCE FARM CAN CAN TRIUNE
 (VG-88) / Lots 28-69

6th Dam: T-FARM ASTRO JET CLARINET
 VG-87

10th Dam: WESTSIDE MAXIMUM CAN CAN
 VG-88

Lot 71 - T-FARM MCCUTCHEN CANE - 99%

#753

74066123

BORN - 05/03/2015

• Lot 70 Maternal Sister / VG-85

Milking 96 lbs • Fresh 1/26/20
 GP-82 4Y VV+G+
 2-04 365 24940 3.8 936 2.7 678
 3-08 328 25450 3.6 907 2.6 666
 4-08 44 4159 3.2 134 2.6 109 Inc

DE-SU BKM MCCUTCHEN 1174-ET 69990138
 GTPI +2242G EX-93 EEEE GM
 PTA +782M +49F +30P 99%R 12/2019
 PTA +379NM +.07%F +.02%P 43%US FE +83
 PTA +1.1PL 2.83SCS -1.9DPR 4.1%DCE
 PTA +3.03T +2.42UDC +1.88FLC 99%R 12/2019

DE-SU 521 BOOKEM-ET • 99% 66636657
 GTPI +2244G EX-90 EEVV GM
 PTA +1295M +28F +47P 99%R 12/2019

SULLY SHOTTLE MAY-TW 138218285
 2E-91 9Y EEEVEE DOM
 6-07 3 365 39960 3.9 1555 3.3 1302
 Life 1844 192480 3.6 6852 3.0 5844

T-FARM JERRICK CANDY 70595288
 VG-85 5Y +V+V
 2-09 361 23760 3.4 809 2.9 686
 3-10 365 28160 3.1 887 2.8 790
 • 7th Gen EX, VG

GILLETTE JERRICK-ETS 7588018
 GTPI +1840G CAN VG 85
 PTA +.15T +.52UDC +.41FLC 98%R 4/2020

T-FARM OUTSIDE CLASSIC 134498885
 3E-92 9Y EEEVEE DOM
 5-03 365 34250 3.9 1319 3.1 1045
 6-05 365 31210 3.7 1163 3.1 965
 7-10 365 30720 3.9 1200 3.2 978
 9-01 365 28070 4.2 1192 3.2 894
 Life 2688 211650 3.9 8287 3.2 6685
 • 6th Gen EX, VG
 • Maternal Sister Casey [2nd Dam Lot 75]

See Lot 70
 3rd Dam: T-FARM STORM CLASSY
 EX-92
 4th-10th Dams

Lot 71-1/2 - T-FARM CARNEY CAMEY #72

21ZYM0072

840 3202161264

BORN - 01/26/2020

See Lot 70 4th-9th Dams
 3rd Dam: T-FARM MANDEL CLARA

RICKLAND SHAN CARNEY-ET 571577469
 GTPI +2212
 PTA +87M +14F +6P 97%R 4/2020
 PTA +86NM +.04%F +.01%P 100%US
 PTA -0.12PL 2.92SCS -1.1DPR 9.0%DCE
 PTA +1.96T +2.78UDC -0.22FLC 92%R 4/2020

LADYS-MANOR MAN-O-SHAN-ET 70528492
 GTPI +2246G EX-90 EEVE
 PTA +562M +31F +19P 99%R 4/2020

RICKLAND CHAIRMAN 3573-ET 70017751
 VG-88

Lot 72 - T-FARM GUTHRIE CHAZ

#738

74066108

BORN - 01/06/2015

• Lot 74 Dau

FUSTEAD GOLDWYN GUTHRIE-ET

GTPI +1974G EX-94 EEEE 137191143
 PTA -505M -7F -6P 99%R 4/2020
 PTA -64NM +.04%F +.04%P 75%US
 PTA -0.7PL 2.95SCS -0.8DPR 9.1%DCE
 PTA +1.73T +1.31UDC +0.79FLC 99%R 4/2020

T-FARM REGINALD CHIZZON

GP-81 3Y ++GG+ 71398714
 2-02 365 22060 99 4.1 895 3.2 711

BRAEDALE GOLDWYN 10705608C
 GTPI +1850G CAN GP-84 GM
 PTA +1.71T +1.46UDC +1.32FLC 99%R 12/2019

REGANCREST-MWS BRIT-ET 60870676
 EX-90 DOM
 1-11 365 31080 3.4 1066 2.8 866

REGANCREST REGINALD-ET 62496439
 GTPI +1895
 PTA +1.76T +1.07UDC -.03FLC 98%R 4/2020

T-FARM DECKER CHARM

EX-90 6Y EEVVE 138587299
 2-04 365 23010 4.2 967 3.2 747
 3-09 365 28160 4.2 1186 3.3 918
 5-02 365 27100 4.4 1203 3.1 843
 6-06 284 21780 4.1 886 3.1 668
 Life 1527 103860 4.3 4424 3.2 3322
 • 6th Gen EX, VG
 • T-Farm 7th Gen

Milking 31 lbs • Fresh 5/14/19
 G-77 4Y ++PGF
 2-02 359 20570 4.6 943 3.5 717
 3-04 302 18501 5.0 924 3.4 625
 4-04 301 17726 4.4 780 3.4 595 Inc
 Bred 10/3/19 TO
 FARNEAR ARIA ADDISON EWL-ET *RC
 840 3143160110

•
 3rd Dam: T-FARM MICH CATNIP
 VG-87
 • 6th Gen EX, VG

•
 7th Dam: T-FARM KERRY CLAIRE
 EX-90

4th Dam: T-FARM LINJET CAT
 VG-85

8th Dam: T-FARM COLONEL CLASSY
 G-77

5th Dam: T-FARM BLACKSTAR CO-STAR
 (VG-88)

9th Dam: LA-CROCE FARM TRIUNE CANDY (GP-82)

• Mat Sis T-FARM ASTRO JET CLARINET (VG-87)

• Maternal Sister
 LA-CROCE FARM CAN CAN TRIUNE
 (VG-88) / Lots 28-69

6th Dam: T-FARM KERRY CLAIRE
 EX-90

10th Dam: WESTSIDE MAXIMUM CAN CAN
 VG-88

Lot 74 - T-FARM BREWMASTR CHAZZEY

#117

21ZYH0117

840 3141663141

BORN - 05/15/2018

• Lot 72 Dam

MAPEL WOOD BREWMASTER

A2A2
 GTPI +2545G 11161715C
 PTA +671M +92F +24P 99%R 4/2020
 PTA +497NM +.23%F +.01%P 19%US
 PTA +1.0PL 2.84SCS -0.5DPR 6.6%DCE
 PTA +0.83T -0.04UDC +0.57FLC 97%R 4/2020

SCHILLVIEW GARRETT-ET 52805710
 GTPI +1993G
 PTA +493M +0F +10P 99%R 4/2020

GEN-I-BEQ SHOTTLE BOMBI 102438051C
 EX-92 94-MS
 5-10 365 55290 3.7 2029 3.1 1714

Bred 3/6/20 to
 SANDY-VALLEY J PHARO-ET • 99%
 840 3014562176

**LOT 72 -
 T-FARM GUTHRIE CHAZ**

G-77 4Y ++PGF 74066108
 2-02 359 20570 4.6 943 3.5 717
 3-04 302 18501 5.0 924 3.4 625
 4-04 301 17726 4.4 780 3.4 595 Inc

FUSTEAD GOLDWYN GUTHRIE-ET 137191143
 GTPI +1974G EX-94 EEEE
 PTA +1.73T +1.31UDC +0.79FLC 99%R 4/2020

T-FARM REGINALD CHIZZON

GP-81 3Y ++GG+ 71398714
 2-02 365 22060 99 4.1 895 3.2 711

•
 See Lot 72 for 4th-11th Dams
 3rd Dam: T-FARM DECKER CHARM

Lot 75 • T-FARM OBSERVER CASTILE

#733

74066103

BORN • 10/16/2014

• Lot 76 Maternal Sister

Milking 73 lbs • Fresh 4/19/19
 EX-90 5Y EE+VE
 • 2nd Gen EX, VG
 2-04 334 23530 3.8 895 3.0 711
 3-05 321 25440 3.8 972 3.0 775
 4-06 326 28155 3.6 1007 3.0 835 Inc
 Bred 9/24/19 TO
 LARCREST KENOSHA 2515-ET • 99%
 74630765

DE-SU OBSERVER-ET

GTP1 +2085G EX-91 EEEV GM 65917481
 PTA +440M -14F +8P 99%R 4/2020
 PTA +96NM -.11%F -.02%P 64%US
 PTA +1.8PL 2.93SCS +.1DPR 9.2%DCE
 PTA +.57T +1.46UDC -.81FLC 99%R 4/2020

T-FARM CLARK CASABLANCA

VG-88 4Y VE++V 70595299
 3-02 365 22480 4.4 996 3.3 745
 4-05 332 22060 4.2 924 3.3 717

ENSENADA TABOO PLANET-ET 60597003
 GTP1 +2067G EX-92 EEEV GM
 PTA +1054M +14F +27P 99%R 4/2020

DE-SU OMAN 6121-ET 61681442
 VG-86 2Y VV+VV GMD DOM
 2-01 3 365 34770 4.3 1505 3.2 1108

DOOL-LEIGH GOLDWYN CLARK-ET 62607425
 GTP1 +1813G
 PTA +2.17T +1.77UDC +.72FLC 99%R 12/2019

T-FARM DAMION CASEY

GP-80 3Y VG++G 139903878
 2-07 337 14620 4.7 686 3.7 539
 • 3E-92 DOM Mat Sister T-FARM OUTSIDE CLASSIC
 [Dam Lot 70]
 Life 2688 211650 3.9 8287 3.2 6685
 6th Gen EX, VG

3rd Dam: T-FARM STORM CLASSY
 EX-92
 • 5th Gen EX, VG

7th Dam: T-FARM KERRY CLAIRE
 EX-90

8th Dam: T-FARM COLONEL CLASSY
 G-77

4th Dam: T-FARM MANDEL CLARA
 VG-87

9th Dam: LA-CROCE FARM TRIUNE CANDY (GP-82)
 • Maternal Sister
 LA-CROCE FARM CAN CAN TRIUNE
 (VG-88) / Lots 28-69

5th Dam: T-FARM GLOW CLARON
 VG-87

10th Dam: WESTSIDE MAXIMUM CAN CAN
 VG-88

6th Dam: T-FARM ASTRO JET CLARINET
 VG-87

Lot 76 • T-FARM SID MOROCCO

#778

840003136217030

BORN • 01/23/2016

• Lot 75 Maternal Sister
 • Lot 77 Dau

Milking 65 lbs • Fresh 5/19/19
 VG-87 3Y VVEVV
 2-03 318 17480 4.4 761 3.2 566
 3-03 296 20777 4.4 904 3.3 681 Inc
 Bred 11/26/19 TO
 BLUMENFELD ALTACOUNSELL-ET
 3141657416

PINE-TREE SID-ET

62175895 EX-94
 GTP1 +1555G
 PTA -326M +5F -5P 99%R 12/2019
 PTA -91NM +.06%F +.02%P 18%US
 PTA -2.3PL 2.93SCS -4.9DPR 6.5%DCE
 PTA +2.26T +1.83UDC -.32FLC 99%R 12/2019

T-FARM CLARK CASABLANCA

VG-88 4Y VE++V 70595299
 3-02 365 22480 4.4 996 3.3 745
 4-05 332 22060 4.2 924 3.3 717

REGANCREST-MR DRHAM SAM-ET 207184639
 GTP1 +1524G GM
 PTA +.48T +.58UDC +1.13FLC 99%R 12/2019

PINE-TREE FINLEY MINNIE-ET 61733050
 EX-90 VVEVE DOM
 4-09 2 305 26120 89 3.5 911 3.0 786

DOOL-LEIGH GOLDWYN CLARK-ET 62607425
 GTP1 +1813G
 PTA +2.17T +1.77UDC +.72FLC 99%R 12/2019

T-FARM DAMION CASEY

GP-80 3Y VG++G 139903878
 2-07 337 14620 4.7 686 3.7 539
 • 3E-92 DOM Mat Sister T-FARM OUTSIDE CLASSIC
 (Dam Lot 70)
 Life 2688 211650 3.9 8287 3.2 6685
 6th Gen EX, VG

See Lot 75
 3rd Dam: T-FARM STORM CLASSY
 4th-10th Dams

Lot 77 • T-FARM BYWAY MORAL

#896

840003144612262

BORN • 05/09/2018

• Lot 76 Dam
 • Lot 78 Maternal Sister

PTPI +1773
 Open

OH-RIVER-SYC BYWAY-ET

71310557
 GTP1 +1896G
 PTA +622M -8F +10P 99%R 12/2019
 PTA +35NM -.11%F -.03%P 60%US
 PTA +.1PL 2.89SCS -1.5DPR 5.2%DCE
 PTA +3.39T +3.28UDC +.93FLC 98%R 12/19

LOT 76 •

T-FARM SID MOROCCO

VG-87 3Y VVEVV 840003136217030
 2-03 318 17480 4.4 761 3.2 566
 3-03 296 20777 4.4 904 3.3 681 Inc

SULLY HART MERIDIAN-ET 69951907
 GTP1 +2224G GM
 PTA +2263M +37F +53P 99%R 12/2019

SANDY-VALLEY ATWD BARBIE-ET 69250651
 EX-91 EEEVE
 2-04 3 365 32120 3.5 1118 3.1 1010

PINE-TREE SID-ET 62175895
 GTP1 +1555G
 PTA +2.26T +1.83UDC -.32FLC 99%R 12/2019

T-FARM CLARK CASABLANCA

VG-88 4Y VE++V 70595299
 3-02 365 22480 4.4 996 3.3 745

See Lot 75
 3rd Dam: T-FARM DAMION CASEY
 4th-11th Dams

Lot 78 - T-FARM ORVETTE MORGAGE

#42

840003202161234

BORN - 05/19/2019

- Lot 76 Dam
- Lot 77 Maternal Sister

PTPI +1797
Open Yearling

See Lot 75
3rd Dam: T-FARM DAMION CASEY
4th-11th Dams

SONNEK GC CORVETTE-ET

GTPI +1929G EX-92 EEEE 71391400
PTA -216M -4F -1P 99%R 4/2020
PTA -153NM +.02%F +.02%P 94%US
PTA -3.1PL 2.88SCS -2.0DPR 6.9%DCE
PTA +2.06T +1.04UDC +1.70FLC 99%R 4/2020

LOT 76 -

T-FARM SID MOROCCO

VG-87 3Y VVEVV 840003136217030
2-03 318 17480 4.4 761 3.2 566
3-03 296 20777 4.4 904 3.3 681 Inc

MR CHASSITY GOLD CHIP-ET 140145553
EX-95 EEVE GTPI +1799G
PTA +2.31T +2.23UDC +1.76FLC 99%R 12/19

SONNEK DAMION CHARLIE-ET 138545776
4E-94 EEEEE
8-07 365 32110 3.7 1185 3.2 1039

PINE-TREE SID-ET 62175895
GTPI +1555G
PTA +2.26T +1.83UDC -.32FLC 99%R 12/2019

T-FARM CLARK CASABLANCA 70595299
VG-88 4Y VE++V
3-02 365 22480 4.4 996 3.3 745

Lot 79 - T-FARM COTTON STARRY - 99%

#852

840003144612218

BORN - 08/05/2017

- Lot 80 Maternal Sister

Milking 73 lbs - Fresh 2/19/20
- T-Farm 11th Gen
2-06 20 1168 3.5 41 3.2 37 Inc

3rd Dam: T-FARM GLEN CANIKA
VG-85 3Y +V++V
2-05 305 342 21550 4.0 860 3.2 681

4th Dam: T-FARM KITE CANOLI N/C

5th Dam: T-FARM GRANDSLAM CARLIE
VG-88
- 4th Gen VG

6th Dam: T-FARM SKYBUCK CARMAN
VG-88

7th Dam: T-FARM HORACE CARLA
VG-88

DE-SU 12794 COTTON-ET - 99%

GTPI +2369G 840003127334948
PTA +946M +6F +36P 98%R 4/2020
PTA +208NM -.10%F +.02%P 80%US
PTA +1.2PL 3.23SCS +1.0DPR 7.3%DCE
PTA +2.04T +1.70UDC +.04FLC 93%R 4/2020

T-FARM DAMION STAR

VG-85 4Y V++V+ 74066119
2-03 308 20450 3.8 785 3.2 647
3-03 313 20220 3.8 759 3.2 646
- T-Farm 10th Gen

8th Dam: T-FARM RORAE CARMELLA
VG-88

9th Dam: T-FARM DAIRYMAN CARMAN
GP-83

10th Dam: T-FARM INKA CARLA
VG-85

11th Dam: WESTSIDE MAXIMUM CAN CAN
VG-88

VIEW-HOME MONTEREY-ET - 99% 69087180
GTPI +2475G
PTA +2.33T +2.02UDC +1.15FLC 99%R 4/2020

DE-SU MOGUL 2162-ET - 99% 71813647
VG-86 VVV+V DOM
3-11 3 297 34410 4.2 1436 3.0 1027

ERBACRES DAMION 130263722
EX-96 EEEE
PTA +2.10T +1.07UDC +2.24FLC 99%R 12/2019

T-FARM EVEREADY CELESTIAL 70595281
GP-83 4Y +VGGV
2-09 365 25540 3.5 905 2.9 748
4-00 307 20990 3.1 655 2.9 602
- T-Farm 9th Gen

Lot 79-1/2 - T-FARM RENEGADE STARLET - 99%

#75

21ZYM0075 840 3202161267

BORN - 02/19/2020

T-Farm 12th Gen

See Lot 79
3rd Dam: T-FARM EVEREADY CELESTIAL
4th-12th Dams

CO-OP RENEGADE-ET - 99%

GTPI +2555G 840 3011816312
PTA +675M +64F +25P 99%R 4/2020
PTA +375NM +.13%F +.01%P 65%US FE +120
PTA +.1PL 3.06SCS +.0DPR 7.6%DCE
PTA +1.88T +1.14UDC +2.03FLC 97%R 4/2020

SIRE OF LOTS 23, 25, 55,
115, 125, 129, 134

DE-SU BKM MCCUTCHEN 1174-ET - 99% 69990138
GTPI +2264G EX-93 EEEE GM
PTA +2.22T +1.44UDC +1.22FLC 99%R 4/2020

CO-OP M-P ATWOOD ROSETTE-ET 69816679
VG-88 4Y VEVVV
3-08 3 305 32050 5.2 1673 3.6 1141

Lot 80 - T-FARM SOLOMON STARLING - 99%

#48

840003202161240

BORN - 07/29/2019

• Lot 79 Maternal Sister

PTPI +1687
• T-Farm 11th Gen

3rd Dam: T-FARM GLEN CANIKA
VG-85 3Y +V++V

2-05 305 342 21550 4.0 860 3.2 681

4th Dam: T-FARM KITE CANOLI (N/C)

• Maternal Sister T-FARM ADVENT CAMEL *RC

[Dam Lots 81, 88] / VG-86 5Y VV+VV

• 5th Gen VG

• T-Farm 7th Gen

5th Dam: T-FARM GRANDSLAM CARLIE

VG-88

• 4th Gen VG

6th Dam: T-FARM SKYBUCK CARMAN

VG-88

7th Dam: T-FARM HORACE CARLA

VG-88

WALNUTLAWN SOLOMON-ET - 99%

GTPI +2058G 11775998C

PTA +192M +11F +13P 99%R 12/2019

PTA +126NM +.01%F +.03%P 23%US

PTA -.1PL 2.78SCS +.3DPR 5.2%DCE

PTA +3.59T +2.62UDC +1.33FLC 98%R 12/2019

T-FARM DAMION STAR

VG-85 4Y V++V+ 74066119

2-03 308 20450 3.8 785 3.2 647

3-03 313 20220 3.8 759 3.2 646

• T-Farm 10th Gen

8th Dam: T-FARM RORAE CARMELLA

VG-88

9th Dam: T-FARM DAIRYMAN CARMAN

GP-83

10th Dam: T-FARM INKA CARLA

VG-85

11th Dam: WESTSIDE MAXIMUM CAN CAN

VG-88

VAL-BISSON DOORMAN-ET 99% 107281711C

GTPI +2237G CAN EX 90

PTA +3.44T +2.60UDC +1.64FLC 99%R 12/2019

MISTY SPRINGS LAVANGUARD SUE 9979603C

CAN 4Y VG 89

4-03 365 30123 4.6 1380 3.0 910

ERBACRES DAMION 13026372Z

EX-96 EEEE

PTA +2.10T +1.07UDC +2.24FLC 99%R 12/2019

T-FARM EVEREADY CELESTIAL

GP-83 4Y +VGGV 70595281

2-09 365 25540 3.5 905 2.9 748

4-00 307 20990 3.1 655 2.9 602

• T-Farm 9th Gen

Lot 81 - T-FARM DESTRY SUNDAE-RED #583

70595278

BORN - 03/04/2011

• Lots 82, 84, 85, Dam Lot 86 Daus

• VG-87 Maternal Sister / Dam Lot 89

• Fresh 3/7/20
2E-90 6Y EEVVE
• 6th Gen EX, VG
• T-Farm 8th Gen

2-11 323 19440 2.9 559 3.0 582
4-00 294 19060 2.5 486 3.1 583
4-11 319 21550 3.1 670 2.9 627
6-00 292 22000 2.8 608 2.9 628
7-00 315 20590 3.0 612 2.8 576
8-00 290 20260 2.7 555 2.7 557

Life to date
122900 2.8 3490 2.9 3553

SCIENTIFIC DESTRY-ET *RC

GTPI +1910G EX-92 EEVE 138122625

PTA -524M -14F +4P 99%R 12/2019

PTA +104NM +.02%F +.08%P 31%US

PTA +1.8PL 2.88SCS +2.3DPR 6.7%DCE

PTA +1.94T +2.10UDC +.27FLC 99%R 12/2019

T-FARM ADVENT CAMEL *RC

VG-86 5Y VV+VV 138587280

2-07 308 17910 3.7 664 2.9 518

3-07 329 24630 3.5 855 2.8 698

4-08 294 24890 3.6 888 2.7 677

5-08 309 24050 3.9 927 2.6 636

6-08 336 23900 4.0 952 2.8 678

7-09 346 24580 3.7 916 2.8 685

8-11 313 21470 3.7 800 2.8 598

10-00 365 20930 4.0 842 2.9 603

Life 2660 184370 3.8 6939 2.8 5157

• 5th Gen VG

• T-Farm 7th Gen

BRAEDALE GOLDWYN 10705608C

GTPI +1850G CAN GP-84 GM

PTA +1.71T +1.46UDC +1.32FLC 99%R 12/2019

SCIENTIFIC DEBUTANTE RAE-ET *RC 132416603

EX-92 EEEEE GMD DOM

2-02 365 32930 4.4 1440 3.2 1070

KHW KITE ADVENT-RED-ET 133002953

GTPI +1571G EX-94 EEEE

PTA +1.75T +1.07UDC +1.26FLC 99%R 12/2019

T-FARM GRANDSLAM CARLIE

VG-88 5Y VVVVE 12947533Z

2-02 338 17950 4.2 749 3.1 554

3-03 306 22430 4.0 896 2.9 640

4-03 286 21860 4.0 874 2.9 632

5-03 352 26670 3.8 1009 2.8 754

7-04 339 22340 3.7 828 2.9 640

Life 1914 131050 3.9 5161 2.9 3794

• 4th Gen VG

• T-Farm 6th Gen

3rd Dam: T-FARM SKYBUCK CARMAN
VG-88

4th Dam: T-FARM HORACE CARLA
VG-88

5th Dam: T-FARM RORAE CARMELLA
VG-88

6th Dam: T-FARM DAIRYMAN CARMAN
GP-83

7th Dam: T-FARM INKA CARLA
VG-85

8th Dam: WESTSIDE MAXIMUM CAN CAN
VG-88

Lot 82 - T-FARM G W ATWOOD SOPHIE *RC #828

840003144612194

BORN - 03/20/2017

- Lot 81 Dam
- Lot 83 Dau
- Lots 84, 85, Dam Lot 86 Maternal Sisters

Milking 58 lbs ▪ Fresh 11/29/19
 GP-83 2Y V+G++
 ▪ Potential 7th Gen EX, VG
 ▪ T-Farm 9th Gen
 2-08 102 6807 2.7 181 2.9 196 Inc
 Bred 3/19/20 TO
 PEAK TROPIC-ET 840 3145229820

See Lot 81

3rd Dam: T-FARM GRANDSLAM CARLIE
 4th-10th Dams

MAPLE-DOWNS-I G W ATWOOD-ET

GTPI +1863G EX-90 EE+V 8956379C
 PTA +67M +32F +6P 99%R 12/2019
 PTA +52NM +.11%F +.01%P 46%US
 PTA -.8PL 3.06SCS -4.5DPR 9.7%DCE
 PTA +3.71T +2.59UDC +2.72FLC 99%R 12/2019

BRAEDALE GOLDWYN 10705608C
 GTPI +1850G CAN GP-84 GM
 PTA +1.71T +1.46UDC +1.32FLC 99%R 12/2019
 MD-DELIGHT DURHAM ATLEE-ET 131704103
 EX-92 4Y EEEEE GMD DOM
 3-11 2 305 33700 5.7 1916 3.0 1021
 ▪ 1st NY Fat ▪ All American Sr 3Y Cow 2005

LOT 81

▪ T-FARM DESTRY SUNDAE-RED

2E-90 6Y EEVVE 70595278
 2-11 323 19440 2.9 559 3.0 582
 4-00 294 19060 2.5 486 3.1 583
 4-11 319 21550 3.1 670 2.9 627
 6-00 292 22000 2.8 608 2.9 628
 7-00 315 20590 3.0 612 2.8 576
 8-00 290 20260 2.7 555 2.7 557
 Life to date 1833 122900 2.8 3490 2.9 3553
 ▪ 6th Gen EX, VG

SCIENTIFIC DESTRY-ET *RC 138122625
 GTPI +1910G EX-92 EEVE
 PTA +1.94T +2.10UDC +.27FLC 99%R 12/2019

T-FARM ADVENT CARAMEL *RC

VG-86 5Y VV+VV 138587280
 5-08 309 24050 3.9 927 2.6 636
 6-08 336 23900 4.0 952 2.8 678
 7-09 346 24580 3.7 916 2.8 685
 10-00 365 20930 4.0 842 2.9 603
 Life 2660 184370 3.8 6939 2.8 5157
 ▪ 5th Gen EX, VG

Lot 83 - T-FARM SOLOMON SOLE - 99% #66

840 3202161258

BORN - 11/29/2019

- Lot 81 2nd Dam
- Lot 82 Dam

▪ T-Farm 10th Gen
 Fall Calf

See Lot 81

3rd Dam: T-FARM ADVENT CARAMEL *RC
 4th-11th Dams

WALNUTLAWN SOLOMON-ET - *RC - 99%

GTPI +2058G 11775998C
 PTA +192M +11F +13P 99%R 12/2019
 PTA +126NM +.01%F +.03%P 23%US
 PTA -.1PL 2.78SCS +.3DPR 5.2%DCE
 PTA +3.59T +2.62UDC +1.33FLC 98%R 12/2019

VAL-BISSON DOORMAN-ET 99% 107281711C
 GTPI +2237G CAN EX 90
 PTA +3.44T +2.60UDC +1.64FLC 99%R 12/2019

MISTY SPRINGS LAVANGUARD SUE 9979603C
 CAN 4Y VG 89
 4-03 365 30123 4.6 1380 3.0 910

LOT 82

▪ T-FARM G W ATWOOD SOPHIE *RC

GP-83 2Y V+G++ 840003144612194
 2-08 102 6807 2.7 181 2.9 196 Inc
 ▪ Potential 7th Gen EX, VG
 ▪ Lots 84, 85, Dam Lot 86 Maternal Sisters

MAPLE-DOWNS-I G W ATWOOD-ET 8956379C
 GTPI +1863G EX-90 EE+V
 PTA +3.71T +2.59UDC +2.72FLC 99%R 12/2019

LOT 81

▪ T-FARM DESTRY SUNDAE-RED

2E-90 6Y EEVVE 70595278

Lot 84 - T-FARM HYPNOTIC SUNNY *RC #882

840003144612248

BORN - 03/15/2018

- Lot 81 Dam
- Lots 82, 85, Dam Lot 86 Maternal Sisters

PTPI +1773
 ▪ Potential 7th Gen EX,
 ▪ T-Farm 9th Gen
 Bred 3/19/20 TO
 SIEMERS DOC HANCOCK
 840 3144882821

See Lot 81

3rd Dam: T-FARM GRANDSLAM CARLIE
 4th-10th Dams

MR HOTSTUFFS HYPNOTIC-ET *RC

GTPI +1929G EX-90 EE+V 840 3012554421
 PTA +155M +24F +19P 97%R 12/2019
 PTA +156NM +.07%F +.05%P 86%US
 PTA +.0PL 3.30SCS -2.4DPR 6.9%DCE
 PTA +2.73T +1.88UDC +2.18FLC 96%R 12/2019

GILLETTE WINDBROOK-ETS 7816429C
 GTPI +1954G CAN CAN EX 97
 PTA +2.28T +1.51UDC +2.08FLC 99%R 12/2019

STARMARK AD HOTSTUFF-RED-ET 138253121
 2E-94 EEEEE
 5-00 365 33690 5.6 1896 2.9 987

LOT 81

▪ T-FARM DESTRY SUNDAE-RED

2E-90 6Y EEVVE 70595278
 2-11 323 19440 2.9 559 3.0 582
 4-00 294 19060 2.5 486 3.1 583
 4-11 319 21550 3.1 670 2.9 627
 6-00 292 22000 2.8 608 2.9 628
 7-00 315 20590 3.0 612 2.8 576
 8-00 290 20260 2.7 555 2.7 557
 Life to date 1833 122900 2.8 3490 2.9 3553
 ▪ 6th Gen EX, VG
 ▪ T-Farm 8th Gen

SCIENTIFIC DESTRY-ET *RC 138122625
 GTPI +1910G EX-92 EEVE
 PTA +1.94T +2.10UDC +.27FLC 99%R 12/2019

T-FARM ADVENT CARAMEL *RC

VG-86 5Y VV+VV 138587280
 2-07 308 17910 3.7 664 2.9 518
 4-08 294 24890 3.6 888 2.7 677
 6-08 336 23900 4.0 952 2.8 678
 7-09 346 24580 3.7 916 2.8 685
 10-00 365 20930 4.0 842 2.9 603
 Life 8 lact 2660 184370 3.8 6939 2.8 5157

Lot 85 - T-FARM DOC SUNNY - *RC - 99% #38

840003202161230

BORN - 03/28/2019

- Lot 81 Dam
- Lots 82, 84, Dam Lot 86 Maternal Sisters

PTPI +2101
 ▪ Potential 7th Gen EX,
 ▪ T-Farm 9th Gen
 Spring Yearling Class 2020
 Open

WOODCREST KING DOC - 99%

GTPI +2588G EX-90 EEVE 8403132417775
 PTA +1578M +71F +53P 83%R 12/2019
 PTA +604NM +.04%F +.02%P100%US FE +146
 PTA +2.1PL 2.90SCS +.4DPR 4.1%DCE
 PTA +3.90T +2.79UDC +2.09FLC 79%R 12/2019

MORNINGVIEW MCC KINGBOY-ET • 99% 72044077
 GTPI +2392G EX-92 EEVE
 PTA +1303M +47F +40P 99%R 12/2019
 WCD-ZBW MACK DADDY-ET • 99% 840003012506777
 VG-88 3Y VEVVV
 1-11 3 365 37410 3.1 1154 3.2 1188

LOT 81

▪ T-FARM DESTRY SUNDAE-RED

2E-90 6Y EEVVE 70595278
 2-11 323 19440 2.9 559 3.0 582
 4-00 294 19060 2.5 486 3.1 583
 4-11 319 21550 3.1 670 2.9 627
 6-00 292 22000 2.8 608 2.9 628
 7-00 315 20590 3.0 612 2.8 576
 8-00 290 20260 2.7 555 2.7 557
 Life to date 1833 122900 2.8 3490 2.9 3553
 ▪ 6th Gen EX, VG
 ▪ T-Farm 8th Gen

SCIENTIFIC DESTRY-ET *RC 138122625
 GTPI +1910G EX-92 EEVE
 PTA +1.94T +2.10UDC +.27FLC 99%R 12/2019

T-FARM ADVENT CAMEL *RC

VG-86 5Y VV+VV 138587280
 2-07 308 17910 3.7 664 2.9 518
 4-08 294 24890 3.6 888 2.7 677
 6-08 336 23900 4.0 952 2.8 678
 7-09 346 24580 3.7 916 2.8 685
 10-00 365 20930 4.0 842 2.9 603
 Life 8 lact 2660 184370 3.8 6939 2.8 5157
 ▪ 5th Gen VG
 ▪ T-Farm 7th Gen

3rd Dam: T-FARM GRANDSLAM CARLIE
 VG-88
 ▪ 4th Gen VG

4th Dam: T-FARM SKYBUCK CARMAN
 VG-88

5th Dam: T-FARM HORACE CARLA
 VG-88

6th Dam: T-FARM RORAE CARMELLA
 VG-88

7th Dam: T-FARM DAIRYMAN CARMAN
 GP-83

8th Dam: T-FARM INKA CARLA
 VG-85

9th Dam: WESTSIDE MAXIMUM CAN CAN
 VG-88

Lot 86 - T-FARM LOYOLA-P SILKY - *RC - 99% #829

840003144612195

BORN - 03/24/2017

- Lot 81 2nd Dam
- Lot 87 Dau

Milking 73 lbs ▪ Fresh 11/28/19
 ▪ T-Farm 10th Gen
 2-08 103 7562 4.0 301 2.8 214 Inc
 Open

ZIMMERVIEW WONKA LOYOLA-P

GTPI +2128G 73926711 *RC *PC - 99%
 PTA +1644M +39F +42P 98%R 12/2019
 PTA +356NM -.08%F -.03%P 81%US FE +107
 PTA -.1PL 3.08SCS -3.0DPR 5.1%DCE
 PTA +2.29T +2.94UDC +.19FLC 96%R 12/2019

ZBW-JD MC WONKA-ET • 99% 70071621
 GTPI +2121G
 PTA +2005M +41F +38P 99%R 12/2019
 S-S-I MOGUL LYLE *RC *PC 71262849
 EX-90 EVEVE DOM
 3-11 305 33370 4.3 1420 3.3 1096

T-FARM APL CRISP SUN-RED

GP-82 2Y +++++ 74066117
 2-00 294 16120 3.8 606 3.3 540
 ▪ Maternal Sisters Lots 82, 84, 85
 ▪ T-Farm 9th Gen

GLORY-ROAD M APPLE CRISP-ET *RC 142205998
 GTPI +1989G EX-90 EEVE
 PTA +2.18T +1.40UDC +1.25FLC 96%R 12/2019

LOT 81

▪ T-FARM DESTRY SUNDAE-RED

2E-90 6Y EEVVE 70595278
 4-11 319 21550 3.1 670 2.9 627
 Life to date 1833 122900 2.8 3490 2.9 3553
 ▪ 6th Gen EX, VG / T-Farm 8th Gen

See Lot 85
 3rd Dam: T-FARM ADVENT CAMEL *RC
 4th-10th Dams

Lot 87 - T-FARM BRASH SLEEK - 99% #65

21ZYM0065

840003202161257

BORN - 11/28/2019

- Lot 81 2nd Dam

PTPI +2000
 ▪ T-Farm 11th Gen

MR BRASH-ET- 99%

GTPI +2065G 840003010354192
 PTA -174M +32F +5P 97%R 12/2019
 PTA +273NM +.14%F +.04%P 45%US
 PTA +1.6PL 2.80SCS -1.8DPR 3.0%DCE
 PTA +3.09T +2.66UDC +1.39FLC 95%R 12/2019

DE-SU BKM MCCUTCHEN 1174-ET • 99%
 EX-93 EEEE GM GTPI +2242G 69990138
 PTA +3.03T +2.42UDC +1.88FLC 99%R 12/2019

FARNEAR GC BRIDG BRY-ET 71290789

LOT 86 -

T-FARM LOYOLA-P SILKY - *RC 99%

840003144612195
 2-08 103 7562 4.0 301 2.8 214 Inc

ZIMMERVIEW WONKA LOYOLA-P • *RC *PC - 99%
 GTPI +2128G 73926711
 PTA +1644M +39F +42P 98%R 12/2019

T-FARM APL CRISP SUN-RED

GP-82 2Y +++++ 74066117
 2-00 294 16120 3.8 606 3.3 540
 ▪ Maternal Sisters Lots 82, 84, 85
 ▪ T-Farm 9th Gen

See Lot 85
 3rd Dam: LOT 81
 T-FARM DESTRY SUNDAE-RED
 4th-11th Dams

Lot 88 - T-FARM CORVETTE TRUFFLE

#722

74066092

BORN - 07/29/2014

- Lot 81 Maternal Sister to Dam Toffee
- Lots 90, 91 Daus
- Lot 92 Maternal Sister

Dry ■ Due 4/29/20
 VG-88 5Y VVEVE
 ■ 7th Gen EX, VG
 ■ T-Farm 9th Gen
 2-04 365 26000 3.7 965 3.0 774
 3-09 317 23920 4.0 947 2.9 695
 4-09 290 22257 4.1 913 2.9 635
 Bred 7/24/19 to
 SIEMERS DOC HANDSOME-ET
 840 3144883164

SONNEK GC CORVETTE-ET

GTPI +1929G EX-92 EEEE 71391400
 PTA -216M -4F -1P 99%R 4/2020
 PTA -153NM +.02%F +.02%P 94%US
 PTA -3.1PL 2.88SCS -2.0DPR 6.9%DCE
 PTA +2.06T +1.04UDC +1.70FLC 99%R 4/2020

T-FARM PITBULL TOFFEE

VG-87 5Y VE++V 71398694
 2-04 365 21360 3.9 832 3.0 645
 3-08 365 30140 4.0 1191 2.8 851
 5-02 365 27790 3.8 1057 3.0 837
 Life 1468 103880 3.9 4066 3.0 3073
 ■ 6th Gen EX, VG
 ■ T-Farm 8th Gen
 ■ Lot 81 Maternal Sister / 2E-90

MR CHASSITY GOLD CHIP-ET 140145553
 EX-95 EEVE GTPI +1799G
 PTA +2.31T +2.23UDC +1.76FLC 99%R 12/19

SONNEK DAMION CHARLIE-ET 138545776
 4E-94 EEEEE
 8-07 365 32110 3.7 1185 3.2 1039

GO-FARM PITBULL *RC 19990532806ITA
 GTPI +1912G
 PTA +2.07T +1.18UDC +2.54FLC 97%R 12/2019

T-FARM ADVENT CAMEL *RC

VG-86 5Y VV+VV 138587280
 4-08 294 24890 3.6 888 2.7 677
 6-08 336 23900 4.0 952 2.8 678
 10-00 365 20930 4.0 842 2.9 603
 Life 8 lact 2660 184370 3.8 6939 2.8 5157
 ■ 5th Gen VG / ■ T-Farm 7th Gen

See Lot 85 4th-9th Dams

3rd Dam: T-FARM GRANDSLAM CARLIE

Lot 89 - T-FARM CROSS TRUE - 99%

#41

BORN - 05/15/2019

- Lot 88 Dam
- Lot 91 Maternal Sister

PTPI +1972
 ■ Potential 8th Gen EX, VG
 ■ T-Farm 10th Gen
 Open Yearling

CAM-BING SOLOMON CROSS - 99%

GTPI +2129G 840 3132379756
 PTA +476M +33F +7P 79%R 12/2019
 PTA +239NM +.06%F -.03%P100%US
 PTA +.8PL 2.83SCS -1.0DPR 5.1%DCE
 PTA +3.88T +2.87UDC +2.12FLC 79%R 12/2019

LOT 89 -

T-FARM CORVETTE TRUFFLE

VG-88 5Y VVEVE 74066092
 2-04 365 26000 3.7 965 3.0 774
 ■ 7th Gen EX, VG / ■ T-Farm 10th Gen

840003202161233

WALNUTLAWN SOLOMON-ET - 99% 11775998C
 GTPI +2058G
 PTA +3.59T +2.62UDC +1.33FLC 98%R 12/2019

CAM-BING MERIDIAN CROWN-ET 142531059
 VG-85 2Y VVV++
 2-03 308 23330 4.2 981 2.7 640

SONNEK GC CORVETTE-ET 71391400
 GTPI +1929G EX-92 EEEE
 PTA +2.06T +1.04UDC +1.70FLC 99%R 4/2020

T-FARM PITBULL TOFFEE

VG-87 5Y VE++V 71398694
 3-08 365 30140 4.0 1191 2.8 851
 Life 1468 103880 3.9 4066 3.0 3073
 ■ 6th Gen EX, VG / ■ T-Farm 9th Gen
 ■ Lot 81 Maternal Sister / 2E-90

See Lot 85 4th-10th Dams

3rd Dam: T-FARM ADVENT CAMEL *RC

Lot 90 - T-FARM DRIVE MIRNA - 99%

#25

840003202161217

BORN - 11/18/2018

- VG-85 Maternal Sister [Dam Lots 176, 177]

PTPI +1689
 Open

SCIENTIFIC DRIVE-ET - 99%

GTPI +2121G 143785826
 PTA +303M +9F +9P 82%R 4/2020
 PTA -40NM -.01%F +.00%P100%US
 PTA -1.4PL 2.76SCS -3.2DPR 9.2%DCE
 PTA +3.15T +1.77UDC +.99FLC 79%R 4/2020

T-FARM DAMION MIRANDA

2E-90 9Y EE+VE 139562323
 2-04 365 21880 3.6 798 3.0 650
 3-08 365 20600 3.8 775 3.1 638
 4-11 365 20530 3.8 786 3.0 614
 6-04 308 21560 3.5 751 2.8 612
 7-05 365 25160 3.4 866 2.9 718
 8-08 365 19660 3.8 740 2.9 575
 Life 2377 135440 3.7 4974 3.0 4006
 ■ Lot 90 Montana VG-85 Dau

PEN-COL MERRICK 71647617
 GTPI +2249G CAN GP-84 GM
 PTA +2.46T +2.56UDC +.85FLC 97%R 4/2020

SCIENTIFIC D CAMBRIA RAE-ET - 99% *RC 73202492
 EX-90 EEEEE
 4-04 347 39880 4.4 1743 3.1 1235

ERBACRES DAMION 130263722
 EX-96 EEEE
 PTA +2.10T +1.07UDC +2.24FLC 99%R 12/2019

T-FARM BRASS MOLLY

GP-83 4Y V+GG+ 135895096
 2-10 326 15190 4.0 605 3.4 509
 4-00 286 20220 3.6 730 3.1 634

3rd Dam: T-FARM ELAND MONO EX-90

4th Dam: T-FARM JOLT MONARCH GP-83

5th Dam: T-FARM THOR MONA GP-83

Lot 91 - T-FARM KING ROYAL TRUDY - 99% #895

840003144612261

BORN - 05/04/2018

- Lot 88 Dam
- Lot 89 Maternal Sister

PTPI +2240
 ▪ Potential 8th Gen EX, VG
 ▪ T-Farm 10th Gen
 Bred 4/2/20 TO
 SANDY-VALLEY J PHARO-ET • 99%
 840 3014562176

■

3rd Dam: T-FARM ADVENT CARAMEL *RC
 VG-86 5Y VV+VV
 4-08 294 24890 3.6 888 2.7 677
 6-08 336 23900 4.0 952 2.8 678
 7-09 346 24580 3.7 916 2.8 685
 10-00 365 20930 4.0 842 2.9 603
 Life 8 lact 2660 184370 3.8 6939 2.8 5157
 ▪ 5th Gen VG
 ▪ Lots 81, 88 and Dam Lot 89

4th Dam: T-FARM GRANDSLAM CARLIE
 VG-88
 ▪ 4th Gen VG

5th Dam: T-FARM SKYBUCK CARMAN
 VG-88

PLAIN-KNOLL KING ROYAL-ET - 99%

GTPI +2587G VG-86 VVVV 74564764
 PTA +857M +74F +49P 97%R 12/2019
 PTA +648NM +.15%F +.08%P 95%US
 PTA +2.7PL 3.01SCS -.4DPR 4.0%DCE
 PTA +3.37T +3.12UDC +2.13FLC 93%R 12/2019

LOT 88 - T-FARM CORVETTE TRUFFLE

VG-88 5Y VVEVE 74066092
 2-04 365 26000 3.7 965 3.0 774
 3-09 317 23920 4.0 947 2.9 695
 4-09 290 22257 4.1 913 2.9 635
 ▪ 7th Gen EX, VG
 ▪ T-Farm 10th Gen

■

6th Dam: T-FARM HORACE CARLA
 VG-88

7th Dam: T-FARM RORAE CARMELLA
 VG-88

8th Dam: T-FARM DAIRYMAN CARMAN
 GP-83

9th Dam: T-FARM INKA CARLA
 VG-85

10th Dam: WESTSIDE MAXIMUM CAN CAN
 VG-88

MORNINGVIEW MCC KINGBOY-ET • 99% 72044077
 GTPI +2392G EX-92 EEVE
 PTA +1303M +47F +40P 99%R 12/2019

PLAIN-KNOLL MOGUL MARIAH 72190592
 VG-88 VEVVV GMD DOM
 2-01 3 305 31200 3.2 1007 3.2 1014

SONNEK GC CORVETTE-ET 71391400
 GTPI +1929G EX-92 EEEE
 PTA +2.06T +1.04UDC +1.70FLC 99%R 4/2020

T-FARM PITBULL TOFFEE 71398694
 VG-87 5Y VE++V
 2-04 365 21360 3.9 832 3.0 645
 3-08 365 30140 4.0 1191 2.8 851
 5-02 365 27790 3.8 1057 3.0 837
 Life 1468 103880 3.9 4066 3.0 3073
 ▪ 6th Gen EX, VG
 ▪ T-Farm 9th Gen
 ▪ Lot 81 Maternal Sister / 2E-90

Lot 92 - T-FARM UNIX TAFFY #22

840003202161214

BORN - 10/28/2018

- Lot 81 Maternal Sister to Dam Toffee
- Lot 89 Maternal Sister / VG-88

PTPI +2010
 ▪ Potential 7th Gen EX, VG
 ▪ T-Farm 9th Gen
 Open

■

See Lot 91
 3rd Dam: T-FARM GRANDSLAM CARLIE
 4th-9th Dams

CROTEAU LESPERRON UNIX-ET

GTPI +2363G CAN EX-90 107567492C
 PTA +995M +51F +31P 98%R 12/2019
 PTA +508NM +.05%F +.00%P 13%US FE +102
 PTA +2.5PL 2.84SCS -.4DPR 5.0%DCE
 PTA +3.17T +3.32UDC +.87FLC 97%R 12/19

T-FARM PITBULL TOFFEE

VG-87 5Y VE++V 71398694
 2-04 365 21360 3.9 832 3.0 645
 3-08 365 30140 4.0 1191 2.8 851
 5-02 365 27790 3.8 1057 3.0 837
 Life 1468 103880 3.9 4066 3.0 3073
 ▪ 6th Gen EX, VG
 ▪ T-Farm 8th Gen
 ▪ Lot 81 Maternal Sister / 2E-90

AMIGHETTI NUMERO UNO-ET 17990915143ITA
 GTPI +2279G GM
 PTA +1.85T +2.13UDC +.26FLC 99%R 12/2019

REGAN-ALH DOMAIN DAYA-ET 66625459
 VG-85 3Y V+VV

GO-FARM PITBULL *RC 19990532806ITA
 GTPI +1912G
 PTA +2.07T +1.18UDC +2.54FLC 97%R 12/2019

T-FARM ADVENT CARAMEL *RC 138587280
 VG-86 5Y VV+VV
 4-08 294 24890 3.6 888 2.7 677
 6-08 336 23900 4.0 952 2.8 678
 10-00 365 20930 4.0 842 2.9 603
 Life 8 lact 2660 184370 3.8 6939 2.8 5157
 ▪ 5th Gen VG / ▪ T-Farm 7th Gen

Lot 93 - T-FARM INTGRL ROSE-RED #769

840003136217021

BORN - 10/01/2015

- Lot 94 Maternal Sister / EX-90

Fresh 3/15/20
 GP-83 4Y VV+G+
 ▪ T-Farm 6th Gen
 2-01 365 23940 4.1 971 3.0 727
 3-04 333 25995 4.0 1034 2.8 738

■

See Maternal Sister Lot 94
 3rd-9th Dams

BLONDIN INTEGRAL-ET *RC

GTPI +2205G 108109390C
 PTA -1029M +26F -21P 98%R 4/2020
 PTA +79NM +.24%F +.04%P 34%US
 PTA -.5PL 2.64SCS +.8DPR 11.8%DCE
 PTA +1.70T +2.20UDC +1.16FLC 98%R 4/2020

T-FARM SANCHEZ SCARLETT *RC

GP-83 5Y VV+G+ 70595274
 4-08 357 27000 3.2 861 3.1 832
 Life 1326 100610 3.4 3397 3.0 3013

DYMENTHOLM S SYMPATICO-ET *RC 11004723C
 GTPI +2279G
 PTA +1164M +43F +24P 99%R 4/2020

VAL-BISSON SHOTTLE IMELDA-ET 106173432C
 EX-94 EEEEE
 4-03 365 40505 3.8 1550 3.4 1378

GEN-MARK STMATIC SANCHEZ 134422312
 GTPI +1519G PTA +1.95T +.85UDC +1.42FLC 99%R 12/19

T-FARM TALENT SAPPHIRE-RED 139571570
 EX-91 4Y EEVEE
 3-05 354 25990 3.7 964 3.1 813

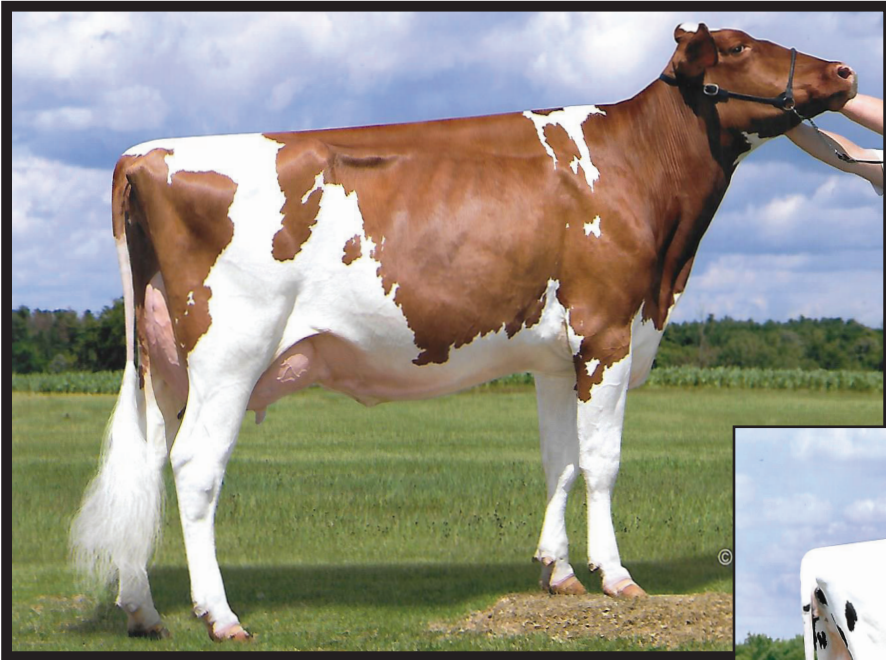

2nd Dam Lots 93, 94
T-FARM TALENT SAPPHIRE-RED
EX-91 4Y EEVEE



3rd Dam Lots 93, 94
T-FARM JOURNALIST SONATA
EX-94 6Y EEEEE
Life 2036 151600 4.3 6548 3.2 4917

Lot 94 • T-FARM CORVETTE SKITTLE #725

74066095

BORN • 09/14/2014

- Lot 93 Maternal Sister
- From 2E-94 T-Farm's Sonata Family

Fresh 3/17/20
 EX-90 4Y EEVEE
 • T-Farm 6th Gen
 2-01 360 26520 4.1 1076 3.2 837
 3-02 345 30030 4.0 1194 3.2 971
 4-04 354 34720 3.9 1366 3.1 1085

SONNEK GC CORVETTE-ET
 GTPI +1929G EX-92 EEEE 71391400
 PTA -216M -4F -1P 99%R 4/2020
 PTA -153NM +.02%F +.02%P 94%US
 PTA -3.1PL 2.88SCS -2.0DPR 6.9%DCE
 PTA +2.06T +1.04UDC +1.70FLC 99%R 4/2020

MR CHASSITY GOLD CHIP-ET 140145553
 EX-95 EEVE GTPI +1799G
 PTA +2.31T +2.23UDC +1.76FLC 99%R 12/19

SONNEK DAMION CHARLIE-ET 138545776
 4E-94 EEEEE
 8-07 365 32110 3.7 1185 3.2 1039

T-FARM SANCHEZ SCARLETT 'RC
 GP-83 5Y VV+G+ 70595274
 2-04 365 23890 3.5 848 3.0 728
 3-07 326 23880 3.5 835 3.1 740
 4-08 357 27000 3.2 861 3.1 832
 5-09 242 23980 3.2 778 2.7 651
 Life 1326 100610 3.4 3397 3.0 3013
 • Lot 93 Dau

GEN-MARK STMATIC SANCHEZ 134422312
 GTPI +1519G EX-94 EEEE
 PTA +1.95T +.85UDC +1.42FLC 99%R 12/19

T-FARM TALENT SAPPHIRE-RED
EX-91 4Y EEVEE 139571570
 2-02 365 23580 3.6 850 3.0 712
 3-05 354 25990 3.7 964 3.1 813
 4-06 290 21580 4.0 863 3.0 656
 • 3rd Gen EX, VG
 • VG-87 Maternal Sister Safari [2nd Dam Lot 95]

3rd Dam: T-FARM JOURNALIST SONATA
 EX-94 6Y EEEEE
 2-03 365 22580 4.7 1058 3.3 749
 3-05 365 29980 4.2 1271 3.4 1011
 5-02 365 31590 4.0 1249 3.0 946
 6-03 365 31320 4.1 1296 3.1 967
 Life 2036 151600 4.3 6548 3.2 4917
 • 1 EX, 1 VG Dau

6th Dam: ZHE TRIPLE THREAT SONY-RED
 EX-92 DOM

7th Dam: LUCKY LINDA SONJA JUNELL-RED
 VG-85

4th Dam: T-FARM BLACKMARK SONAR
 EX-90 EEVEE

8th Dam: DREAMSTREET LUCKY LINDY
 GP-83

5th Dam: T-FARM PRELUDE SONN-ET
 GP-82
 • 2E-91 Maternal Sister
 T-Farm So So [2nd Dam Lot 98]

9th Dam: BO-BRO-DA WILLOW ARNIE
 VG-86



Maternal Sister to 2nd Dam
Lot 95
 T-FARM TALENT SAPPHIRE-RED
 EX-91 4Y EEVEE



3rd Dam Lot 95 - 4th Dam Lot 96
 T-FARM JOURNALIST SONATA - EX-94 6Y EEEEE
 ▪ Life 2036 151600 4.3 6548 3.2 4917

Lot 95 - T-FARM KINGBOY SAVEENA - 99% #822

840003136217074

BORN - 03/02/2017

- Lot 96 Dau
- From 2E-94 T-Farm's Sonata Family

Milking 77 lbs ▪ Fresh 10/3/19
 GP-83 2Y +++++
 2-07 159 10956 4.1 450 3.0 328 Inc
 Bred 12/31/19 to
 PEAK TROPIC-ET 840 3145229820

MORNINGVIEW MCC KINGBOY-ET - 99%
 EX-92 EEVE GTPI +2395 72044077
 PTA +887M +26F +25P 99%R 4/2020
 PTA +210NM -.03%F -.01%P 66%US
 PTA -.5PL 2.80SCS +.8DPR 6.6%DCE
 PTA +2.10T +1.53UDC +.45FLC 99%R 4/2020

DE-SU BKM MCCUTCHEN 1174-ET- 99% 6 9990138
 GTPI +2242G EX-93 EEEE GM
 PTA +3.03T +2.42UDC +1.88FLC 99%R 12/2019

MORNINGVIEW SUPER MEGAN-ET 68654508
 EX-91 4Y EEVVE DOM
 4-02 2 365 37720 3.7 1405 2.9 1094
 Life 1239 113410 3.7 4194 2.9 3299

T-FARM TALENT SAVANNAH
 VG-85 5Y VVV+V 71398722
 2-07 365 20140 4.1 835 3.1 615
 4-01 365 24770 3.8 945 3.0 754
 ▪ 4th Gen VG

LADINO PARK TALENT-IMP-ET *RC 930377AUS
 GTPI +1369G
 PTA +1.12T +1.43UDC +.34FLC 99%R 12/2019

T-FARM ADVENT SAFARI *RC
 VG-87 4Y EVV+V 140710869
 2-09 365 17770 4.2 749 3.2 572
 4-01 245 14300 4.0 567 3.1 442
 ▪ 3rd Gen VG 3rd Dam: T-FARM TALENT SAPPHIRE-RED
 EX-91 4Y EEVEE
 2-02 365 23580 3.6 850 3.0 712
 3-05 354 25990 3.7 964 3.1 813
 4-06 290 21580 4.0 863 3.0 656
 ▪ 3rd Gen EX, VG
 ▪ VG-87 Maternal Sister SAFARI
 (2nd Dam Lots 96, 97)
 840003202161243

3rd Dam: T-FARM JOURNALIST SONATA
 EX-94 6Y EEEEE
 2-03 365 22580 4.7 1058 3.3 749
 3-05 365 29980 4.2 1271 3.4 1011
 5-02 365 31590 4.0 1249 3.0 946
 6-03 365 31320 4.1 1296 3.1 967
 Life 2036 151600 4.3 6548 3.2 4917
 ▪ 1 EX, 1 VG Dau

6th Dam: ZHE TRIPLE THREAT SONY-RED
 EX-92 DOM

7th Dam: LUCKY LINDA SONJA JUNELL-RED (VG-85)

8th Dam: DREAMSTREET LUCKY LINDY (GP-83)

9th Dam: BO-BRO-DA WILLOW ARNIE
 VG-86

4th Dam: T-FARM BLACKMARK SONAR
 EX-90 EEVEE

5th Dam: T-FARM PRELUDE SONN-ET (GP-82)

Lot 96 - T-FARM PHARO SAVOY - 99% #51

BORN - 10/03/2019

- Lot 95 Dam
- From 2E-94 T-Farm's Sonata Family

PTPI +2203
 ▪ T-Farm 7th Gen
 Fall Calf

SANDY-VALLEY J PHARO-ET - 99%
 GTPI +2511G VG-88 VVVE 840 3014562176
 PTA +746M +26F +38P 91%R 4/2020
 PTA +352NM -.01%F +.05%P 61%US FE +75
 PTA +3.4PL 2.72SCS -.2DPR 6.5%DCE
 PTA +2.00T +1.69UDC +.05FLC 80%R 4/2020

S-S-I MONTROSS JEDI-ET - 99% 840003123886035
 GTPI +2544G EX-93 EEEE GM
 PTA +2201M +16F +71P 99%R 4/2020
 SANDY-VALLEY BL PARADISE-ET- 99% 72471723
 EX-93 EEEEE DOM
 3-07 365 33430 5.7 1908 3.9 1306

MORNINGVIEW MCC KINGBOY-ET - 99% 72044077
 GTPI +2392G PTA +1303M +47F +40P 99%R 12/19

LOT 95 -
T-FARM KINGBOY SAVEENA - 99%
 GP-83 2Y +++++ 840003136217074
 2-07 159 10956 4.1 450 3.0 328 Inc

T-FARM TALENT SAVANNAH
 VG-85 5Y VVV+V 71398722
 2-07 365 20140 4.1 835 3.1 615
 4-01 365 24770 3.8 945 3.0 754
 ▪ 4th Gen VG

See Lot 95 3rd-10th Dams
 3rd Dam: T-FARM ADVENT SAFARI *RC

Lot 97 - T-FARM JACOBY TERRY - 99%

#860

840003144612226

BORN - 09/23/2017

- Lot 183 Maternal Sister
- From EX-91 T-Farm Trissa-TW Family

Milking 73 lbs ▪ Fresh 1/10/20
 ▪ Potential 7th Gen EX, VG
 2-03 60 4044 3.2 131 2.8 113 Inc

3rd Dam: T-FARM GIBSON TARA
 VG-87 VVV+V
 3-03 335 24220 3.5 857 2.9 702
 4-03 365 25130 3.3 824 2.8 705

4th Dam: T-FARM LUKE TARYN
 VG-88

5th Dam: T-FARM STARBUCK TARA
 VG-85

6th Dam: T-FARM TAB TRISSA-TW
 EX-91

7th Dam: G-75

CYCLE DOORMAN JACOBY-ET - 99%

GTPI +1933 EX-92 EEEE 840003013614066
 PTA -251M +13F -10P 98%R 12/2019
 PTA +63NM +.08%F -.01%P 27%US
 PTA +.7PL 2.55SCS -2.9DPR 7.2%DCE
 PTA +3.93T +3.53UDC +2.02FLC 96%R 12/2019

T-FARM SANCHEZ THERESA

EX-91 8Y EEEVE 70595270
 2-08 365 28030 3.5 977 3.1 876
 4-02 365 30730 3.5 1065 3.0 933
 5-05 365 33370 3.6 1196 3.0 1007
 6-08 365 35730 3.5 1261 3.1 1095
 Life 1856 149950 3.6 5368 3.1 4719
 ▪ 6th Gen EX, VG
 ▪ VG-87 Mat Sis Tammy [Dam Lot 195, 2nd Dam 186]

8th Dam: T-FARM SEXATION TRIXIE
 VG-86

9th Dam: CHENANGO-LAKE QUINCE TRUDY
 VG-86

VAL-BISSON DOORMAN-ET - 99% 107281711C
 GTPI +2237G CAN EX-90
 PTA +3.44T +2.60UDC +1.64FLC 99%R 12/2019

BRYERSQUART GCHIP JAIL-P-ET *RC *PO 71402418
 EX-90 3Y EVVVE
 1-11 3 341 31580 3.9 1233 2.9 925

GEN-MARK STMATIC SANCHEZ 134422312
 GTPI +1519G EX-94 EEEE
 PTA +1.95T +.85UDC +1.42FLC 99%R 12/2019

T-FARM MICH TAYLOR

VG-88 8Y VVV+E 135321904
 2-00 335 17960 4.4 786 3.2 577
 3-01 345 21550 4.2 909 3.3 711
 4-02 365 20110 4.5 907 3.4 677
 5-07 353 24780 4.4 1084 3.2 784
 6-09 338 24560 4.4 1086 3.2 792
 7-10 365 25350 4.3 1091 3.1 782
 9-01 365 22890 4.3 979 3.3 745
 Life 2605 162290 4.4 7098 3.2 5259
 ▪ 5th Gen EX, VG

Lot 97-1/2 - T-FARM HANCOCK TERRYCE

#70

21ZYM0071 PENDING

BORN - 01/10/2020

SIRE: SIEMERS DOC HANCOCK

840 3144882821

3rd Dam: T-FARM MICH TAYLOR

Lot 98 - T-FARM DEMPSEY SEPTEMBER

#636

71398703

BORN - 07/03/2012

- Lot 99 Dau
- Dams Lot 100, 101 Daus / VG-85
- From ZHE Triple Threat Sony-Red
 EX-92 DOM [Lots 93-96, 98]

Fresh 3/16/20
 GP-83 5Y V+G++
 2-03 365 23980 4.1 989 3.3 784
 3-09 365 29370 4.1 1199 3.2 946
 5-01 365 27800 4.4 1235 3.2 889
 6-05 365 29050 4.1 1185 3.2 935
 LIFE TO DATE
 125340 4.3 5337 3.3 4119

LIRR DREW DEMPSEY 61083609
 EX-93 EEE+ GTPI +1914G
 PTA -309M +16F +10P 99%R 12/2019
 PTA +103NM +.10%F +.07%P 21%US
 PTA -.8PL 2.64SCS -1.8DPR 6.5%DCE
 PTA +2.36T +1.77UDC +1.62FLC 99%R 12/19

T-FARM LARTIST SOS

VG-87 10Y VEV+V 133400425
 2-03 306 18040 3.6 648 2.9 532
 3-03 324 22780 3.5 793 2.9 654
 4-04 365 27220 3.5 959 2.9 782
 5-07 365 27050 3.4 916 2.8 760
 6-11 365 26390 3.5 929 2.8 734
 8-04 365 30080 3.4 1013 2.8 832
 9-10 365 23990 3.5 844 2.8 665
 Life 2708 186990 3.5 6514 2.8 5313
 ▪ 4th Gen EX, VG

BRAEDALE GOLDWYN 10705608C
 GTPI +1850G CAN GP-84 GM
 PTA +1.71T +1.46UDC +1.32FLC 99%R 12/2019

KERNDT SNEEZY DERRY DREW 207658039
 VG-88 EEV+V
 3-08 365 31150 3.8 1191 3.1 955

COMESTAR LARTIST-ET 6663976C
 GTPI +1381G CAN EX
 PTA -1.21T -2.11UDC -.97FLC 99%R 4/2020

T-FARM STARBUCK SO SO *RC 14562386
 2E-91 9Y EEEVE
 3-02 305 21180 3.8 809 2.9 614
 5-02 289 19240 3.7 711 2.8 545
 7-04 305 26320 4.4 1145 2.9 754
 8-07 364 24450 4.3 1040 2.9 719
 9-09 300 17130 4.0 688 2.9 496
 10-10 250 13490 3.8 512 2.9 395
 Life 2778 184070 4.0 7391 2.9 5339

See Lot 95 3rd-6th Dams

3rd Dam: ZHE TRIPLE THREAT SONY-RED

Lot 98-1/2 - T-FARM HANCOCK TERRYCE

#78

21ZYM0071 PENDING

BORN - 03/16/2020

SIRE: PEAK AXL-ET SIRE OF LOT 2

840 3145230125

Spring Calf Class 2020

Lot 99 - T-FARM CRUSH SEDUM - 99%

#853

840003144612219

BORN - 08/14/2017

- Lot 98 Dam
- Dam Lot 100 Maternal Sister / VG-85
- From ZHE Triple Threat Sony-Red
EX-92 DOM [Lots 93-96, 98]

MAVERICK CRUSH - 99%

GP+2125G 12042760C
PTA -408M -20F +3P 99%R 12/2019
PTA +163NM -.02%F +.06%P 67%US
PTA +3.9PL 2.17SCS +1.0DPR 4.7%DCE
PTA +3.43T +2.58UDC +2.21FLC 98%R 12/19

VAL-BISSON DOORMAN-ET 99% 107281711C
GTPI +2237G CAN EX 90
PTA +3.44T +2.60UDC +1.64FLC 99%R 12/2019
EDG CLAIRE CLING-ET 71494758

Milking 65 lbs ▪ Fresh 10/4/19
GP-82 2Y GG+++
2-01 3158 9981 3.3 327 3.1 311 Inc
Bred 2/18/20 TO
SANDY-VALLEY J PHARO-ET ▪ 99%
840 3014562176

3rd Dam: T-FARM STARBUCK SO SO *RC
2E-91 9Y EEEVE
7-04 305 26320 4.4 1145 2.9 754
8-07 364 24450 4.3 1040 2.9 719

4th Dam: ZHE TRIPLE THREAT SONY-RED
EX-92 DOM

5th Dam: LUCKY LINDA SONJA JUNELL-RED
VG-85

**LOT 98 -
T-FARM DEMPSEY SEPTEMBER**

GP-83 5Y V+G++ 71398703
2-03 365 23980 4.1 989 3.3 784
3-09 365 29370 4.1 1199 3.2 946
5-01 365 27800 4.4 1235 3.2 889
6-05 365 29050 4.1 1185 3.2 935
Life to date
1746 125340 4.3 5337 3.3 4119

LIRR DREW DEMPSEY 61083609
GTPI +1914G EX-93 EEE+
PTA +2.36T +1.77UDC +1.62FLC 99%R 12/19

T-FARM LARTIST SOS
VG-87 10Y VEV+V 133400425
2-03 306 18040 3.6 648 2.9 532
4-04 365 27220 3.5 959 2.9 782
5-07 365 27050 3.4 916 2.8 760
6-11 365 26390 3.5 929 2.8 734
8-04 365 30080 3.4 1013 2.8 832
Life 2708 186990 3.5 6514 2.8 5313
• 4th Gen EX, VG

6th Dam: DREAMSTREET LUCKY LINDY (GP-83)

7th Dam: BO-BRO-DA WILLOW ARNIE
VG-86

Lot 100 - T-FARM MONTEREY SALINA - 99%

#835

840003144612201

BORN - 05/07/2017

- Lot 98 2nd Dam
- From ZHE Triple Threat Sony-Red
EX-92 DOM [Lots 93-96, 98]

VIEW-HOME MONTEREY-ET - 99%

GP+2437G 69087180
PTA +613M +47F +36P 99%R 12/2019
PTA +566NM +.09%F +.06%P 41%US FE +114
PTA +4.1PL 2.97SCS -.6DPR 2.3%DCE
PTA +3.19T +2.94UDC +1.79FLC 99%R 12/2019

DE-SU BKM MCCUTCHEN 1174-ET ▪ 99% 69990138
GTPI +2242G EX-93 EEEE GM
PTA +3.03T +2.42UDC +1.88FLC 99%R 12/2019

PINE-TREE 2149ROBST 4846-ET 69804610
VG-87 EEV+V DOM
2-04 3 365 32000 4.8 1520 3.2 1036

Milking 73 lbs ▪ Fresh 10/18/19
GP-81 2Y ++G++
2-01 144 9739 4.1 396 3.3 320 Inc

See Lot 99 3rd-8th Dams
3rd Dam: T-FARM LARTIST SOS

T-FARM BRADNICK SANKA

VG-85 2Y VV+VV 74066101
2-06 305 20840 3.7 781 3.3 683
• Lot 99 Maternal Sister

REGANCREST-GV S BRADNICK-ET 66625940
GTPI +1886G EX-96 EEEE
PTA +2.47T +2.71UDC +2.46FLC 99%R 12/2019

**LOT 98 -
T-FARM DEMPSEY SEPTEMBER**
GP-83 5Y V+G++ 71398703
5-01 365 27800 4.4 1235 3.2 889
Life to date 1746 125340 4.3 5337 3.3 4119

Lot 101 - T-FARM INCREDIBULL SASS-RED - 99%

#867

840003144612233

BORN - 11/09/2017

- Lot 98 Maternal Sister to Dam
- Dam Lot 102 Maternal Sister / GP-82
- From ZHE Triple Threat Sony-Red
EX-92 DOM [Lots 93-96, 98]

RIVERDOWN INCREDIBULL-RED

GP+2112G 11801384C
PTA -200M -11F +2P 96%R 4/2020
PTA -22NM -.01%F +.03%P 29%US
PTA +.4PL 2.97SCS +.1DPR 10.0%DCE
PTA +2.06T +1.71UDC +1.47FLC 94%R 4/2020

OCD MCCUTCHEN DRESSER-ET ▪ 99% *RC
GTPI +2274G EX-91 EEVV 840 3010975109
PTA +1511M +40F +45P 99%R 12/2019

CHERRY CREST THATS NEAT *RC 11432171C
CAN EX 91
4-07 365 32416 4.4 1411 3.2 1045

PTPI +1731
Bred 10/6/19 TO SEXED
ZIMMERVIEW WONKA LOYOLA-P 73926711

See Lot 99 3rd-7th Dams
3rd Dam: T-FARM STARBUCK SO SO *RC
VG-85

T-FARM DUSK SARA-RED

VG-85 7Y VV+VV 70595268
2-04 299 18910 3.8 710 3.0 569
3-03 364 23720 3.3 787 3.1 738
4-05 347 23130 3.0 693 3.0 698
5-06 365 26110 3.3 850 3.0 772
6-10 278 23140 3.9 913 2.8 643
Life 1699 116160 3.4 4003 3.0 3464
• Lot 98 Maternal Sister

SCIENTIFIC SS DUSK-ET *RC 135782006
GTPI +1645G EX-94 EEEV
PTA +.49T +.17UDC +1.02FLC 99%R 4/2020

T-FARM LARTIST SOS
VG-87 10Y VEV+V 133400425
Life 2708 1869903.5 6514 2.8 5313

Lot 102 - T-FARM DURBIN SECRET - *RC - 99% #812

840003136217064

BORN - 10/29/2016

- Lot 103 Dau
- From ZHE Triple Threat Sony-Red EX-92 DOM [Lots 93-96, 98]

Dry - Due 6/12/20
 GP-80 3Y ++PG+
 2-02 365 25647 4.0 1022 3.1 784
 Bred 9/6/19 TO
 FARNEAR ARIA ADDISON EWL-ET *RC
 840 3143160110

See Lot 99 3rd-8th Dams
 3rd Dam: T-FARM LARTIST SOS

LADYS-MANOR DURBIN-ET - 99%

GTPI +2129G 72053362
 PTA -1M +2F +13P 99%R 4/2020
 PTA +62NM +.01%F +.05%P 24%US
 PTA -.4PL 2.90SCS -3.6DPR 6.3%DCE
 PTA +2.02T +2.04UDC +1.52FLC 98%R 4/2020

T-FARM ADONIS SAMMY-RED

GP-82 3Y +++G+ 72817494
 2-06 365 23630 4.3 1006 3.2 764

DE-SU BKM MCCUTCHEN 1174-ET- 99%
 GTPI +2242G EX-93 EEEE GM 69990138
 PTA +3.03T +2.42UDC +1.88FLC 99%R 12/2019

LADYS-MANOR ALLANAS DORA-ET 64673790
 2E-94 EEVEE DOM
 5-08 365 41040 4.7 1946 3.2 1321
 - Region 2 Elite Performer

LUCK-E ADONIS-RED-ET 69989444
 GTPI +1774G
 PTA +1.00T +1.12UDC +.73FLC 98%R 4/2020

T-FARM DUSK SARA-RED

VG-85 7Y VV+++ 70595268
 6-10 278 23140 3.9 913 2.8 643
 Life 1699 116160 3.4 4003 3.0 3464
 - Dau Lot 101
 - Lot 98 Maternal Sister

Lot 103 - T-FARM UNIX SECREST - 99% #31

840003202161223

BORN - 01/19/2019

- Lot 102 Dam
- From ZHE Triple Threat Sony-Red EX-92 DOM [Lots 93-96, 98]

PTPI +2136
 Open Yearling

See Lot 99 3rd-9th Dams
 3rd Dam: T-FARM DUSK SARA-RED

CROTEAU LESPERRON UNIX-ET

GTPI +2363G CAN EX-90 107567492C
 PTA +995M +51F +31P 98%R 12/2019
 PTA +508NM +.05%F +.00%P 13%US FE +102
 PTA +2.5PL 2.84SCS -.4DPR 5.0%DCE
 PTA +3.17T +3.32UDC +.87FLC 97%R 12/19

LOT 102 - T-FARM DURBIN SECRET *RC

GP-80 2Y ++PG+ 840 3136217064 * 99%
 2-02 365 25647 4.0 1022 3.1 784
 - Lot 103 Dau
 - Lot 98 Maternal Sister

AMIGHETTI NUMERO UNO-ET 17990915143ITA
 GTPI +2279G GM
 PTA +1.85T +2.13UDC +.26FLC 99%R 12/2019

REGAN-ALH DOMAIN DAYA-ET 66625459
 VG-85 3Y V+V+

LADYS-MANOR DURBIN-ET - 99%
 GTPI +2129G 72053362
 PTA +2.02T +2.04UDC +1.52FLC 98%R 4/2020

T-FARM ADONIS SAMMY-RED 72817494
 GP-82 3Y +++G+
 2-06 365 23630 4.3 1006 3.2 764

Lot 104 - T-FARM GUTHRIE ROSALIE #609

70595304

BORN - 12/11/2011

- Lots 105 Dau / EX-90
- Lots 106-110 Decendants

Milking 65 lbs - Fresh 8/16/19
 EX-90 6Y EEEVV
 - 6th Gen EX, VG
 2-07 365 23330 4.3 1000 3.3 772
 4-03 365 27370 4.4 1192 3.3 899
 5-07 334 22540 4.2 942 3.5 779
 6-08 314 22090 3.9 868 3.4 760
 7-08 207 15896 3.4 539 3.4 533 Inc
 Life to date
 122,342 5018 4166
 Bred 12/11/19 TO
 PLAIN-KNOLL KING ROYAL-ET - 99%
 74564764

FUSTEAD GOLDWYN GUTHRIE-ET

GTPI +1974G EX-94 EEEE 137191143
 PTA -505M -7F -6P 99%R 4/2020
 PTA -64NM +.04%F +.04%P 75%US
 PTA -0.7PL 2.95SCS -0.8DPR 9.1%DCE
 PTA +1.73T +1.31UDC +0.79FLC 99%R 4/2020

T-FARM NORMAN RHODA

VG-88 4Y E+VVV 139138126
 2-06 365 18830 4.5 847 3.4 640
 3-09 365 22770 4.2 951 3.3 758
 - 5th Gen EX, VG

3rd Dam: T-Farm Royalist Rockette (EX-90)
 4th Dam: T-Farm Jolt Roulette (VG-86)
 5th Dam: T-Farm Joel Rowell (VG-87)

BRAEDALE GOLDWYN 10705608C
 GTPI +1850G CAN GP-84 GM
 PTA +1.71T +1.46UDC +1.32FLC 99%R 12/2019

REGANCREST-MWS BRIT-ET 60870676
 EX-90 DOM
 1-11 365 31080 3.4 1066 2.8 866

HIGHLAND-H STORMIN NORMAN 137191143
 GTPI +1174G EX- 94 EEEE
 PTA -.70T -1.33UDC -.31FLC 99%R 4/2020

T-FARM DURHAM ROCKY 135318799
 VG-88 5Y VEVGE
 2-05 365 23570 4.3 1010 3.5 825
 3-09 351 25790 4.1 1053 3.3 840
 4-11 331 21570 4.2 898 3.4 732
 - 5th Gen EX, VG

Lot 105 • T-FARM MCCUTCHEN ROOKIE • 99%

#721

74066091

BORN • 07/25/2014

- Lots 106, 108 Daus
- Lot 109 Maternal Sister
- Lot 110 Full Sister

Milking 88 lbs • Fresh 11/10/19
EX-90 5Y EEVVE
• 7th Gen EX, VG

2-02 297 21400 4.4 933 3.2 681
3-02 331 27450 4.4 1197 3.3 900
4-03 302 27030 3.6 962 3.2 876
5-03 121 10840 3.1 340 3.2 342 Inc

Bred 4/6/20 TO

PEAK TROPIC-ET 840 3145229820

3rd Dam: T-Farm Durham Rocky
VG-88 5Y VEVGE

2-05 365 23570 4.3 1010 3.5 825
3-09 351 25790 4.1 1053 3.3 840

4th Dam: T-Farm Royalist Rockette
EX-90

DE-SU BKM MCCUTCHEN 1174-ET

GTPI +2242G EX-93 EEEE GM 69990138
PTA +782M +49F +30P 99%R 12/2019
PTA +379NM +.07%F +.02%P 43%US FE +83
PTA +1.1PL 2.83SCS -1.9DPR 4.1%DCE
PTA +3.03T +2.42UDC +1.88FLC 99%R 12/2019

DE-SU 521 BOOKEM-ET • 99% 66636657
GTPI +2244G EX-90 EEV V GM
PTA +1295M +28F +47P 99%R 12/2019

SULLY SHOTTLE MAY-TW 138218285
2E-91 9Y EEVEE DOM
6-07 3 365 39960 3.9 1555 3.3 1302
Life 1844 192480 3.6 6852 3.0 5844

LOT 104 •**T-FARM GUTHRIE ROSALIE**

EX-90 6Y EEVVE 70595304
2-07 365 23330 4.3 1000 3.3 772
4-03 365 27370 4.4 1192 3.3 899
5-07 334 22540 4.2 942 3.5 779
6-08 314 22090 3.9 868 3.4 760
• 6th Gen EX

FUSTEAD GOLDWYN GUTHRIE-ET 137191143
GTPI +1978G EX-94 EEEE
PTA +2.54T +2.25UDC +1.36FLC 99%R 12/2019

T-FARM NORMAN RHODA

VG-88 4Y E+VVV 139138126
2-06 365 18830 4.5 847 3.4 640
3-09 365 22770 4.2 951 3.3 758
• 5th Gen EX, VG

Lot 106 • T-FARM MOGUL ROSA • 99% #811

840003136217063

BORN • 10/24/2016

- Lot 105 Dam
- Lot 107 Dau
- Lot 108 Maternal Sister

Dry • Due 5/28/20
GP-83 3Y V+F+V
• Potential 8th Gen EX, VG

2-05 335 24849 4.1 1030 3.1 779 Inc

Bred 8/22/19 TO

FARNEAR ARIA ADDISON EWL-ET *RC
840 3143160110

See Lot 105 3rd-7th Dams

3rd Dam: T-FARM NORMAN RHODA

MOUNTFIELD SSI DCY MOGUL-ET

GTPI +2340G EX-93 EEVE GM 840 3006972816
PTA +1090M +70F +35P 99%R 12/2019
PTA +558NM +.10%F +.01%P 64%US FE +143
PTA +2.2PL 3.04SCS -2.2DPR 3.8%DCE
PTA +2.19T +3.15UDC +1.98FLC 99%R 12/2019

COYNE-FARMS DORCY-ET 139005002
GTPI +2209G VG-87 VVV+
PTA +1286M +23F +36P 99%R 12/2019

MOUNTFIELD MARSH MAXINE-ET 62784081
VG-88 2Y VV+VE DOM
2-03 2 159 14320 4.3 611 3.2 454

LOT 105 •**T-FARM MCCUTCHEN ROOKIE • 99%**

EX-90 5Y EEVVE 74066091
2-02 297 21400 4.4 933 3.2 681
3-02 331 27450 4.4 1197 3.3 900
4-03 302 27030 3.6 962 3.2 876
• 7th Gen EX

DE-SU BKM MCCUTCHEN 1174-ET • 99% 69990138
GTPI +2242G EX-93 EEEE GM
PTA +3.03T +2.42UDC +1.88FLC 99%R 12/2019

LOT 104 •**T-FARM GUTHRIE ROSALIE**

EX-90 6Y EEVVE 70595304
4-03 365 27370 4.4 1192 3.3 899

Lot 107 • T-FARM UNIX ROZ • 99% #39

840003202161231

BORN • 04/10/2019

- Lot 104 3rd Dam
- Lot 105 2nd Dam

PTPI +2381
• T-Farm 9th Gen
Open Yearling

See Lot 104 3rd-8th Dams

3RD DAM: • LOT 104 •
T-FARM GUTHRIE ROSALIE

CROTEAU LESPERRON UNIX-ET

GTPI +2363G CAN EX-90 107567492C
PTA +995M +51F +31P 98%R 12/2019
PTA +508NM +.05%F +.00%P 13%US FE +102
PTA +2.5PL 2.84SCS -.4DPR 5.0%DCE
PTA +3.17T +3.32UDC +.87FLC 97%R 12/19

AMIGHETTI NUMERO UNO-ET 17990915143ITA
GTPI +2279G GM
PTA +1.85T +2.13UDC +.26FLC 99%R 12/2019

REGAN-ALH DOMAIN DAYA-ET 66625459
VG-85 3Y V+V+

LOT 106 •**T-FARM MOGUL ROSA • 99%**

GP-83 3Y V+F+V 840003136217063
2-05 335 24849 4.1 1030 3.1 779 Inc
• Potential 8th Gen EX
• Lot 108 Maternal Sister

MOUNTFIELD SSI DCY MOGUL-ET 8403006972816
GTPI +2340G PTA +1090M +70F +35P 99%R 12/19

LOT 105 •**T-FARM MCCUTCHEN ROOKIE • 99%**

EX-90 5Y EEVVE 74066091
3-02 331 27450 4.4 1197 3.3 900
• 7th Gen EX

Lot 108 - T-FARM DOC ROCKET - 99%

#61

840003202161253

BORN - 11/10/2019

- Lot 105 Dam
- Lot 106 Maternal Sister

PTPI +2435
 • Potential 8th Gen EX, VG
 Fall Calf

See Lot 105 3rd-7th Dams
 3rd Dam: T-FARM NORMAN RHODA

WOODCREST KING DOC - 99%

GTPI +2588G EX-90 EEVE 8403132417775
 PTA +1578M +71F +53P 83%R 12/2019
 PTA +604NM +.04%F +.02%P100%US FE +146
 PTA +2.1PL 2.90SCS +.4DPR 4.1%DCE
 PTA +3.90T +2.79UDC +2.09FLC 79%R 12/2019

LOT 105 -**T-FARM MCCUTCHEN ROOKIE - 99%**

EX-90 5Y EEVVE 74066091
 2-02 297 21400 4.4 933 3.2 681
 3-02 331 27450 4.4 1197 3.3 900
 4-03 302 27030 3.6 962 3.2 876
 • 7th Gen EX

MORNINGVIEW MCC KINGBOY-ET • 99% 72044077
 GTPI +2392G EX-92 EEVE
 PTA +1303M +47F +40P 99%R 12/2019

WCD-ZBW MACK DADDY-ET • 99% 840003012506777
 VG-88 3Y VEVVV
 1-11 3 365 37410 3.1 1154 3.2 1188

DE-SU BKM MCCUTCHEN 1174-ET • 99% 69990138
 GTPI +2242G EX-93 EEEE GM
 PTA +3.03T +2.42UDC +1.88FLC 99%R 12/2019

LOT 104 -**T-FARM GUTHRIE ROSALIE**

EX-90 6Y EEEVV 70595304
 4-03 365 27370 4.4 1192 3.3 899
 • 6th Gen EX

Lot 109 - T-FARM COTTON ROUGE - 99%

#845

840003144612211

BORN - 07/10/2017

- Lot 105 Maternal Sister / EX-90
- Lot 110 Maternal Sister

PTPI +2111
 • Potential 7th Gen EX, VG
 Bred 7/25/19 TO
 SIEMERS DOC HANCOCK
 840 3144882821

See Lot 105 3rd- 6th Dams
 3rd Dam: T-Farm Durham Rocky

DE-SU 12794 COTTON-ET - 99%

GTPI +2369G 840003127334948
 PTA +946M +6F +36P 98%R 4/2020
 PTA +208NM -.10%F +.02%P 80%US
 PTA +1.2PL 3.23SCS +1.0DPR 7.3%DCE
 PTA +2.04T +1.70UDC +.04FLC 93%R 4/2020

LOT 104 -**T-FARM GUTHRIE ROSALIE**

EX-90 6Y EEEVV 70595304
 2-07 365 23330 4.3 1000 3.3 772
 4-03 365 27370 4.4 1192 3.3 899
 5-07 334 22540 4.2 942 3.5 779
 6-08 314 22090 3.9 868 3.4 760
 • 6th Gen EX

VIEW-HOME MONTEREY-ET • 99% 69087180
 GTPI +2475G
 PTA +2.33T +2.02UDC +1.15FLC 99%R 4/2020

DE-SU MOGUL 2162-ET • 99% 71813647
 VG-86 VVV+V DOM
 3-11 3 297 34410 4.2 1436 3.0 1027

FUSTEAD GOLDWYN GUTHRIE-ET 137191143
 GTPI +1978G EX-94 EEEE
 PTA +2.54T +2.25UDC +1.36FLC 99%R 12/2019

T-FARM NORMAN RHODA

VG-88 4Y E+VVV 139138126
 2-06 365 18830 4.5 847 3.4 640
 3-09 365 22770 4.2 951 3.3 758
 • 5th Gen EX, VG

Lot 110 - T-FARM MCCUTCHEN ROSS - 99%

#16

840003202161208

BORN - 08/10/2018

- Lots 106, 108 Daus
- Lot 105 Full Sister / EX-90
- Lot 109 Maternal Sister

PTPI +2058
 • Potential 7th Gen EX, VG
 Open

See Lot 105 3rd-6th Dams
 3rd Dam: T-Farm Durham Rocky

DE-SU BKM MCCUTCHEN 1174-ET

GTPI +2242G EX-93 EEEE GM 69990138
 PTA +782M +49F +30P 99%R 12/2019
 PTA +379NM +.07%F +.02%P 43%US FE +83
 PTA +1.1PL 2.83SCS -1.9DPR 4.1%DCE
 PTA +3.03T +2.42UDC +1.88FLC 99%R 12/2019

LOT 104 -**T-FARM GUTHRIE ROSALIE**

EX-90 6Y EEEVV 70595304
 2-07 365 23330 4.3 1000 3.3 772
 4-03 365 27370 4.4 1192 3.3 899
 5-07 334 22540 4.2 942 3.5 779
 6-08 314 22090 3.9 868 3.4 760
 • 6th Gen EX

DE-SU 521 BOOKEM-ET • 99% 66636657
 GTPI +2244G EX-90 EEVV GM
 PTA +1295M +28F +47P 99%R 12/2019

SULLY SHOTTLE MAY-TW 138218285
 2E-91 9Y EEVEE DOM
 6-07 3 365 39960 3.9 1555 3.3 1302
 Life 1844 192480 3.6 6852 3.0 5844

FUSTEAD GOLDWYN GUTHRIE-ET 137191143
 GTPI +1978G EX-94 EEEE
 PTA +2.54T +2.25UDC +1.36FLC 99%R 12/2019

T-FARM NORMAN RHODA

VG-88 4Y E+VVV 139138126
 2-06 365 18830 4.5 847 3.4 640
 3-09 365 22770 4.2 951 3.3 758
 • 5th Gen EX, VG

Lot 112 - T-FARM TATOO RIMONA

#122

21ZYH0122 PENDING

BORN - 10/11/2019

- From VG-86 T-Farm Roulette Family

▪ *T-Farm 6th Gen*
Fall Calf

3rd Dam: T-FARM SAHARA REBA
GP-82 4Y VVGG+
2-09 365 21280 4.4 927 3.4 731
4-02 262 16090 4.3

4th Dam: T-FARM RUBENS REBECCA
GP-82 2Y +V++G
▪ EX-90 Maternal Sister
T-Farm Royalist Rockette
[Lot 105 4th Dam]

5th Dam: T-Farm Jolt Roulette
VG-86
6th Dam: T-Farm Joel Rowell
VG-87

DUCKETT CRUSH TATOO-ET *RC
GTPI +2098G 840 3137052923
PTA -83M -11F +7P 80%R 12/2019
PTA +220NM -.03%F +.04%P100%US
PTA +3.6PL 2.47SCS -1.1DPR 4.1%DCE
PTA +3.58T +3.27UDC +1.76FLC 80%R 12/2019

T-FARM INTGRL ROCKY PENDING
2-05 151 9158 3.5 320 2.9 265 Inc

MAVERICK CRUSH • 99% 12042760C
GTPI +2125G
PTA +3.43T +2.58UDC +2.21FLC 98%R 12/19
DUCKETT G CHIP TOKYO-ET 72366991
EX-93 EEEEE
3-09 365 32930 3.9 1277 3.3 1076

BLONDIN INTEGRAL-ET *RC 108109390C
GTPI +2205G
PTA -1029M +26F -21P 98%R 4/2020

T-FARM TALENT ROXY
GP-84 4Y EV++ 71398727
2-08 365 24050 4.0 972 3.2 780
4-00 365 26640 4.0 1054 3.3 878
5-03 273 20280 4.2 855 3.2 639

Lot 113 - T-FARM CHROME RILEY - 99%

#823

840003136217075

BORN - 03/02/2017

- From VG-86 T-Farm Roulette Family
- Lot 114 Dam Maternal Sister

Milking 77 lbs ▪ Fresh 10/7/19
VG-85 2Y VVG+V
2-07 155 11222 3.7 412 2.8 317 Inc
Bred 4/21/20 TO
SANDY VALLEY KR EXCALIBUR
840 3140616380

WEBB-VUE MCCUTCHN CHROME-ET • 99%
GTPI +2292G EX-92 EEVE 72850444
PTA +1595M +46F +36P 98%R 4/2020
PTA +124NM -.05%F -.05%P 93%US FE+80
PTA -1.8PL 2.98SCS -4.5DPR 11.4%DCE
PTA +2.70T +1.31UDC +1.47FLC 97%R 4/2020

T-FARM REGINALD ROXANNE 72817453
EX-90 4Y EVVVE
2-07 307 20910 4.0 827 3.5 722
3-07 365 27930 4.1 1132 3.5 991
5-02 241 19060 4.1 777 3.5 662

DE-SU BKM MCCUTCHEN 1174-ET • 99% 69990138
GTPI +2242G EX-93 EEEE GM
PTA +3.03T +2.42UDC +1.88FLC 99%R 12/2019

WEBB-VUE SANCHEZ MERNA-ET 68634607
VG-88 VVVVE GMD
3-06 3 352 38540 3.4 1314 3.0 1158

REGANCREST REGINALD-ET 62496439
GTPI +1895
PTA +1.76T +1.07UDC -.03FLC 98%R 4/2020

3rd Dam: T-FARM MERCHANT RIBBON
VG-87
4th Dam: T-FARM OUTSIDE RAISEN
GP-83
▪ VG-88 Maternal Sister
T-Farm Durham Rocky
VG-88 5Y VEVGE [3rd Dam Lot 105]
2-05 365 23570 4.3 1010 3.5 825
3-09 351 25790 4.1 1053 3.3 840
5th Dam: ▪ T-Farm Royalist Rockette
[Lot 105 4th Dam]
6th Dam: T-Farm Jolt Roulette
VG-86
7th Dam: T-Farm Joel Rowell
VG-87

T-FARM ROSS ROBIN 140402885
GP-83 5Y V++G+
2-02 365 23110 3.3 769 3.2 730
3-06 365 23430 3.7 872 3.2 748
4-09 362 26620 3.6 971 3.1 834

Lot 114 - T-FARM BRYANT RODIE

#899

840003144612265

BORN - 06/15/2018

- From VG-86 T-Farm Roulette Family
- Lot 113 Family

PTPI +2081
Bred 1/20/20 to
SIEMERS DOC HANCOCK
840 3144882821

See Lot 113 3rd-7th Dams
3rd Dam: T-FARM ROSS ROBIN
4th Dam: T-FARM MERCHANT RIBBON

WA-DEL BRYANT-ET

GTPI +2312G 142148310
PTA +1131M +51F +30P 99%R 4/2020
PTA +246NM +.03%F -.02%P 52%US FE +86
PTA -.5PL 2.95SCS -3.7DPR 8.3%DCE
PTA +1.54T +1.57UDC +.68FLC 98%R 4/2020

T-FARM GOLDWYN ROGAN

GP-81 3Y ++G++ 840003136217035
2-03 340 19380 4.5 879 3.5 680
- Lot 113 Maternal Sister

MOUNTFIELD SSI DCY MOGUL-ET 8403006972816
GTPI +2340G EX-93 EEVE GM
PTA +1090M +70F +35P 99%R 12/2019

WA-DEL SUPER BRISTOL-ET 140880232
EX-91 EEVVE DOM
3-11 365 35070 3.4 1208 3.1 1102

BRAEDALE GOLDWYN 10705608C
GTPI +1850G CAN GP-84 GM
PTA +1.71T +1.46UDC +1.32FLC 99%R 12/2019

T-FARM REGINALD ROXANNE

EX-90 4Y EVVVE 72817453
2-07 307 20910 4.0 827 3.5 722
3-07 365 27930 4.1 1132 3.5 991
5-02 241 19060 4.1 777 3.5 662

Lot 115 - T-FARM RENEGADE CHOWDER - 99%

#861

840003144612227

BORN - 09/28/2017

- Lot 116 Dau

Milking 75 lbs - Fresh 10/23/19
GP-83 2Y ++G++
- T-Farm 11th Gen
2-00 139 9415 3.5 329 2.9 273 Inc
Bred 2/13/20 TO
SONNEK GC CORVETTE-ET
71391400

3rd Dam: T-FARM DAMION CHANCE VG-88
4th Dam: T-FARM TERRASON CHICLET VG-88
5th Dam: T-FARM WADE CHIC VG-85
6th Dam: T-FARM THOR CHECKER GP-84
7th Dam: T-FARM MASCOT CHEE CHEE GP-80
8th Dam: T-FARM APOLLO J CHIC EX-90

CO-OP RENEGADE-ET - 99%

GTPI +2555G 840 3011816312
PTA +675M +64F +25P 99%R 4/2020
PTA +375NM +.13%F +.01%P 65%US FE +120
PTA +.1PL 3.06SCS +.0DPR 7.6%DCE
PTA +1.88T +1.14UDC +2.03FLC 97%R 4/2020

T-FARM SANCHEZ CLAM-TW

74066135
- Twin Sister Calm-TW / Dam Lot 117

9th Dam: T-Farm AFM Chris G-79
10th Dam: T-Farm Elevation Cher GP-83
11th Dam: FHF Pride Star Cerena GP-84
12th Dam: FHF Dandy Star Man Cer VG-86
13th Dam: Lamaga Dandy Rudell Cerve EX-90

DE-SU BKM MCCUTCHEN 1174-ET - 99% 69990138
GTPI +2264G EX-93 EEEE GM
PTA +2.22T +1.44UDC +1.22FLC 99%R 4/2020

CO-OP M-P ATWOOD ROSETTE-ET 69816679
VG-88 4Y VEVVV
3-08 3 305 32050 5.2 1673 3.6 1141

GEN-MARK STMATIC SANCHEZ 134422312
GTPI +1519G EX-94 EEEE
PTA +1.95T +.85UDC +1.42FLC 99%R 12/2019

T-FARM PRONTO CALLISTA

VG-86 5Y VVV+V 139385537
2-07 309 21080 3.7 776 3.0 631
3-07 341 26650 3.6 958 3.1 829
4-08 297 24990 3.7 915 2.9 714
5-08 340 31020 3.5 1080 3.1 950
6-09 365 33380 3.4 1131 3.0 1004
- 4th Gen EX, VG

Lot 116 - T-FARM MOEMONEY CHILI - 99%

#58

840003202161250

BORN - 10/23/2019

- From VG-86 VG-86 T-Farm Callista Family (4th Gen EX, VG / Life143,634 5092 4326)

PTPI +2290
- T-Farm 12th Gen
Fall Calf

See Lot 115 3rd-14th Dams
3rd Dam: T-Farm Callista

BACON-HILL MOEMONEY 3320-ET - 99%

GTPI +2521G 840 3138817648
PTA +175M +45F +29P 80%R 12/2019
PTA +634NM +.14%F +.09%P 100%US FE +96
PTA +5.8PL 2.51SCS +1.3DPR 2.6%DCE
PTA +2.70T +2.85UDC +1.15FLC 79%R 12/2019

LOT 115 -

T-FARM RENEGADE CHOWDER - 99%

GP-83 2Y ++G++ 840003144612227
2-00 139 9415 3.5 329 2.9 273 Inc

WA-DEL YODER BANDARES-ET 143189741
GTPI +2388G
PTA +1.83T +2.77UDC +1.34FLC 98%R 12/2019

BACON-HILL KINGBOY MOE-ET - 99% 840 3126283195
VG-87 VVVVV DOM
2-05 3 365 39300 3.9 1540 3.3 1288

CO-OP RENEGADE-ET - 99% 840 3011816312
GTPI +255G PTA +1.88T +1.14UDC +2.03FLC 97% 4/20

T-FARM SANCHEZ CLAM-TW
74066135

Lot 117 - T-FARM ATTORNEY CALMLY #859

840003144612225

BORN - 09/20/2017

• From VG-86 VG-86 T-Farm Callista Family
(4th Gen EX, VG / Life143,634 5092 4326)

Milking 77 lbs ■ Fresh 2/9/20
■ T-Farm 11th Gen
2-04 30 1940 3.3 64 2.7 52 Inc

MR AUBREY GC ATTORNEY-ET

GTPI +1619G VG-88 EV+V 70476912
PTA +43M -45F -34P 99%R 4/2020
PTA -280NM -.17%F -.13%P 40%US
PTA +.0PL 2.77SCS -3.2DPR 7.0%DCE
PTA +1.43T +1.33UDC +2.10FLC 97%R 4/2020

T-FARM SANCHEZ CALM-TW

74066134
■ Twin Sister Clam-TW [Dam Lot 115]

MR CHASSITY GOLD CHIP-ET 140145553
GTPI +1799G EX-95 EEVE
PTA +2.31T +2.23UDC +1.76FLC 99%R 12/19

MS ATLEES SHOTTLE AUBRY-ET 65249841
EX-92 EEEEE DOM
4-11 256 31390 3.8 1205 2.9 896

GEN-MARK STMATIC SANCHEZ 134422312
GTPI +1519G PTA +1.95T +.85UDC +1.42FLC 99%R 12/19

T-FARM PRONTO CALLISTA

VG-86 5Y VVV+V 70595305
5-08 340 31020 3.5 1080 3.1 950
6-09 365 33380 3.4 1131 3.0 1004
Life 143634 5092 4326

3rd Dam: T-FARM DAMION CHANCE
VG-88 EVV+V

4th Dam: T-FARM TERRASON CHICLET
VG-88 5Y EVEVV

5th Dam: T-FARM WADE CHIC
VG-85

5th Dam: T-FARM THOR CHECKER
GP-84

6th Dam: T-FARM MASCOT CHEE CHEE
GP-80

7th Dam: T-FARM APOLLO J CHIC
EX-90

8th Dam: T-Farm AFM Chris
G-79

9th Dam: T-Farm Elevation Cher
GP-83

9th Dam: FHF Pride Star Cerena
GP-84

10th Dam: FHF Dandy Star Man Cer
VG-86

11th Dam: Lamaga Dandy Rudell Cerve
EX-90

Lot 118 - T-FARM CORVETTE LEXIE #809

840003136217061

BORN - 10/18/2016

• Lot 119 Dau
• From VG-86 VG-86 T-Farm Callista Family
(4th Gen EX, VG / Life143,634 5092 4326)

Milking 69 lbs ■ Fresh 7/14/19
GP-82 3Y V+F++
■ T-Farm 10th Gen
2-08 240 16105 3.2 512 2.8 456 Inc
Bred 10/1/19 TO
GLORY-ROAD M APPLE CRISP-ET *RC
142205998

SONNEK GC CORVETTE-ET

GTPI +1929G EX-92 EEEE 71391400
PTA -216M -4F -1P 99%R 4/2020
PTA -153NM +.02%F +.02%P 94%US
PTA -3.1PL 2.88SCS -2.0DPR 6.9%DCE
PTA +2.06T +1.04UDC +1.70FLC 99%R 4/2020

T-FARM SANCHEZ LUCKY

VG- 85 3Y VVVG 72817497
2-05 365 25580 3.4 860 3.0 757
3-07 280 24170 3.6 880 2.9 699
■ 4th Gen EX, VG

MR CHASSITY GOLD CHIP-ET 140145553
EX-95 EEVE GTPI +1799G
PTA +2.31T +2.23UDC +1.76FLC 99%R 12/19

SONNEK DAMION CHARLIE-ET 138545776
4E-94 EEEEE
8-07 365 32110 3.7 1185 3.2 1039

GEN-MARK STMATIC SANCHEZ 134422312
GTPI +1519G EX-94 EEEE
PTA +1.95T +.85UDC +1.42FLC 99%R 12/2019

T-FARM DAMION CHANCE

VG-88 EVV+V 139385537
2-03 348 21440 3.7 793 3.2 680
3-05 334 16400 3.7 611 3.3 538
4-06 365 23440 4.3 1017 3.0 714
■ 3rd Gen EX, VG

See Lot 117 3rd-10th Dams

3rd Dam: T-FARM TERRASON CHICLET

Lot 119 - T-FARM DOC LEXA - 99% #45

840003202161237

BORN - 07/14/2019

• From VG-86 VG-86 T-Farm Callista Family
(4th Gen EX, VG / Life143,634 5092 4326)

PTPI +2123
Bred 10/1/19 TO
GLORY-ROAD M APPLE CRISP-ET *RC
142205998

WOODCREST KING DOC - 99%

GTPI +2588G EX-90 EEVE 8403132417775
PTA +1578M +71F +53P 83%R 12/2019
PTA +604NM +.04%F +.02%P100%US FE +146
PTA +2.1PL 2.90SCS +.4DPR 4.1%DCE
PTA +3.90T +2.79UDC +2.09FLC 79%R 12/2019

LOT 118 -

T-FARM CORVETTE LEXIE

GP-82 3Y V+F++ 840003136217061
2-08 240 16105 3.2 512 2.8 456 Inc

MORNINGVIEW MCC KINGBOY-ET - 99% 72044077
GTPI +2392G EX-92 EEVE
PTA +1303M +47F +40P 99%R 12/2019

WCD-ZBW MACK DADDY-ET - 99% 840003012506777
VG-88 3Y VEVVV
1-11 3 365 37410 3.1 1154 3.2 1188

SONNEK GC CORVETTE-ET 71391400
GTPI +1929G PTA +2.06T +1.04UDC +1.70FLC 99% 4/20

T-FARM SANCHEZ LUCKY

VG- 85 3Y VVVG 72817497
2-05 365 25580 3.4 860 3.0 757
3-07 280 24170 3.6 880 2.9 699
■ 4th Gen EX, VG

See Lot 117 3rd-11th Dams

3rd Dam: T-FARM DAMION CHANCE

Lot 120 - T-FARM SID CHILL

#844

840003144612210

BORN - 07/09/2017

From VG-88 T-Farm Chiclet Family

Milking 71 lbs - Fresh 1/22/20
2-06 48 3167 3.9 124 2.8 89 Inc

PINE-TREE SID-ET

62175895
EX-94

GTPI +1555G
PTA -326M +5F -5P 99%R 12/2019
PTA -91NM +.06%F +.02%P 18%US
PTA -2.3PL 2.93SCS -4.9DPR 6.5%DCE
PTA +2.26T +1.83UDC -.32FLC 99%R 12/2019

REGANCREST-MR DRHAM SAM-ET 207184639
GTPI +1524G GM
PTA +.48T +.58UDC +1.13FLC 99%R 12/2019
PINE-TREE FINLEY MINNIE-ET 61733050
EX-90 VVEVE DOM
4-09 2 305 26120 89 3.5 911 3.0 786

See Lot 117 3rd-10th Dams

3rd Dam: T-FARM TERRASON CHICLET

T-FARM G W ATWOOD CHIP

72817484

VG-86 4Y VV+V
2-04 333 21910 3.6 784 3.0 662
3-05 356 24780 3.5 862 3.0 745

MAPLE-DOWNS-I G W ATWOOD-ET 8956379C
GTPI +1863G EX-90 EE+V
PTA +3.71T +2.59UDC +2.72FLC 99%R 12/2019

T-FARM DOMAIN CHICKADEE

140832574

VG-85 5Y VV+++
2-06 365 24320 3.9 948 3.2 782
3-09 365 24270 3.7 906 3.1 764
5-02 365 21840 3.9 843 3.2 708
6-06 230 18420 4.0 745 3.1 573

3rd Gen EX, VG

VG-87 Mat Sis T-Farm Chichory [2nd Dam Lot 123]
VG-88 Mat Sis T-Farm Chiclet [Callista Family]

Lot 120-1/2 - T-FARM CRUSH CHILI #71

21ZYM0071 PENDING

BORN - 01/22/2020

SIRE: MAVERICK CRUSH

12042760C

Lot 121 - T-FARM JACOBY KAYLA - 99%

#832

840003144612198

BORN - 04/13/2017

- Lot 122 Dau
- Lot 191 Maternal Sister
- Lot 151 Family

Milking 65 lbs - Fresh 11/7/19
GP-82 2Y +++G+
2-06 124 8091 4.1 328 2.9 232 Inc

CYCLE DOORMAN JACOBY-ET - 99%

GTPI +1933 EX-92 EEEE 840003013614066
PTA -251M +13F -10P 98%R 12/2019
PTA +63NM +.08%F -.01%P 27%US
PTA +.7PL 2.55SCS -2.9DPR 7.2%DCE
PTA +3.93T +3.53UDC +2.02FLC 96%R 12/2019

VAL-BISSON DOORMAN-ET - 99% 107281711C
GTPI +2237G CAN EX-90
PTA +3.44T +2.60UDC +1.64FLC 99%R 12/2019

BRYERSQUART GCHIP JAIL-P-ET *RC *PO 71402418
EX-90 3Y EVVVE
1-11 3 341 31580 3.9 1233 2.9 925

T-FARM PALERMO KAITLYN

72817456

G-77 4Y VV+P+
2-06 365 25030 3.7 926 3.0 755
3-08 365 26280 3.9 1023 3.0 785
4-11 299 24140 3.8 914 2.9 706

GLENN-ANN PALERMO-ET 137332056
GTPI +1692G GM
PTA +.13T -.64UDC -2.06FLC 99%R 4/2020

T-FARM TOYSTORY KALISTA

138320939

VG-88 5Y VVV+E
2-08 323 20780 3.7 759 2.8 592
3-08 365 29020 3.7 1083 2.9 841
5-00 365 31910 3.5 1126 2.8 887
6-03 365 27490 3.8 1049 2.9 796
Life 1555 119110 3.7 4414 2.9 3416

3rd Dam: T-FARM BOND KATHY GP-82 2Y ++G++

2-05 333 21370 3.6 771 2.9 619

4th Dam: N/C

5th Dam: T-FARM JUROR KOLB (GP-81)

6th Dam: T-FARM CONQUEST KOALA (VG-86)

7th Dam: T-FARM COLUMBUS KOLB (VG-85)

Lot 122 - T-FARM CORVETTE KAIT - 99%

#60

840003202161252

BORN - 11/07/2019

Lots 151, 191 Family

PTPI +1780
Fall Calf

SONNEK GC CORVETTE-ET

71391400

GTPI +1929G EX-92 EEEE
PTA -216M -4F -1P 99%R 4/2020
PTA -153NM +.02%F +.02%P 94%US
PTA -3.1PL 2.88SCS -2.0DPR 6.9%DCE
PTA +2.06T +1.04UDC +1.70FLC 99%R 4/2020

MR CHASSITY GOLD CHIP-ET 140145553
EX-95 EEVE GTPI +1799G
PTA +2.31T +2.23UDC +1.76FLC 99%R 12/19

SONNEK DAMION CHARLIE-ET 138545776
4E-94 EEEEE
8-07 365 32110 3.7 1185 3.2 1039

LOT 121-

T-FARM JACOBY KAYLA - 99%

840003144612198

GP-82 2Y +++G+
2-06 124 8091 4.1 328 2.9 232 Inc

CYCLE DOORMAN JACOBY-ET - 99% 840 3013614066
GTPI +1933 EX-92 EEEE
PTA +3.93T +3.53UDC +2.02FLC 96%R 12/19

T-FARM PALERMO KAITLYN

72817456

G-77 4Y VV+P+
2-06 365 25030 3.7 926 3.0 755
3-08 365 26280 3.9 1023 3.0 785
4-11 299 24140 3.8 914 2.9 706

See Lot 121 3rd-8th Dams

3rd Dam: T-FARM TOYSTORY KALISTA
VG-88

Lot 123 - T-FARM SHOTTLE CHOLE #585

70595280

BORN - 03/14/2011

- From VG-85 T-Farm Chic Family

Milking 69 lbs ▪ Fresh 7/16/19
EX-90 6Y EEEVV
 ▪ 4th Gen EX, VG
 2-06 365 24900 4.0 990 3.0 757
 3-09 362 27930 4.1 1132 3.0 850
 4-11 314 27740 3.9 1083 2.9 813
 5-11 365 27760 4.0 1104 3.0 842
 7-04 302 20730 3.7 776 3.0 623
 8-04 238 18713 3.9 734 3.1 575 Inc
 LIFE TO DATE
 149,525 5895 4522
 Bred 1/3/20 TO
 SCIENTIFIC DOC COAL-ET
 144436873

PICSTON SHOTTLE-ET 598172GBR
 GTPI +1894G GM
 PTA +55M +5F -6P 99%R 4/2020
 PTA -63NM +.01%F -.03%P 13%US
 PTA +.1PL 2.86SCS -.7DPR 10.2%DCE
 PTA +.34T -.28UDC -.23FLC 99%R 4/2020

CAROL PRELUDE MTOTO-ET 6001001962ITA
 GTPI +1697G
 PTA -1.54T -1.69UDC -.53FLC 99%R 4/2020
 CONDON AERO SHARON 5373153C

T-FARM JASPER CAMILLE 139385564
 VG-88 5Y EVEVV
 2-07 365 24110 4.1 990 3.1 740
 3-11 365 24240 4.3 1035 3.2 766
 ▪ 3rd Gen EX, VG
 -VG-86 Maternal Sister CHIVE [Lot 131]

WILCOXVIEW JASPER-ET 128620869
 GTPI +1329G
 PTA +1.11T -.03UDC -.60FLC 99%R 4/2020

T-FARM DANTE CHICORY 132642411
 VG-87 5Y VVV+V
 2-01 305 20490 3.6 737 3.1 637
 3-01 304 26430 3.3 861 3.0 805
 4-01 316 28540 3.4 966 3.0 869
 5-02 365 30010 3.0 911 3.3 995
 6-05 365 29740 3.8 1138 3.0 900
 7-10 314 23200 3.5 809 2.9 678
 Life 2068 163970 3.4 5630 3.1 5071
 ▪ VG-85 Mat Sis T-Farm Chickadee
 ▪ VG-88 Mat Sis T-Farm Chiclet [Callista Family]

6th Dam: T-FARM APOLLO J CHIC EX-90

7th Dam: T-Farm AFM Chris G-79

8th Dam: T-Farm Elevation Cher GP-83

9th Dam: FHF Pride Star Cerena (GP-84)

10th Dam: FHF Dandy Star Man Cer VG-86

11th Dam: Lamaga Dandy Rudell Cerve EX-90

3rd Dam: T-FARM WADE CHIC VG-85

4th Dam: T-FARM THOR CHECKER GP-84

5th Dam: T-FARM MASCOT CHEE CHEE GP-80

Lot 124 - T-FARM CORVETTE CHANEL #46

840003202161238

BORN - 07/16/2019

- From VG-85 T-Farm Chic Family
 - EX-90 Mat Sis [Dam Lots 126,127]
 - VG-85 Maternal Sisters

PTPI +1840
 ▪ Potential 5th Gen EX, VG
 Summer Yearling

SONNEK GC CORVETTE-ET 71391400
 GTPI +1929G EX-92 EEEE
 PTA -216M -4F -1P 99%R 4/2020
 PTA -153NM +.02%F +.02%P 94%US
 PTA -3.1PL 2.88SCS -2.0DPR 6.9%DCE
 PTA +2.06T +1.04UDC +1.70FLC 99%R 4/2020

MR CHASSITY GOLD CHIP-ET 140145553
 EX-95 EEVE GTPI +1799G
 PTA +2.31T +2.23UDC +1.76FLC 99%R 12/19
 SONNEK DAMION CHARLIE-ET 138545776
 4E-94 EEEEE
 8-07 365 32110 3.7 1185 3.2 1039

LOT 123 - T-FARM SHOTTLE CHOLE 70595280
 EX-90 6Y EEEVV
 5-11 365 27760 4.0 1104 3.0 842
 Life to date 149,525 5895 4522
 ▪ 4th Gen EX, VG

PICSTON SHOTTLE-ET 598172BR
 GTPI +1878G GM
 PTA +1.12T +.67UDC +.32FLC 99%R 12/19

T-FARM JASPER CAMILLE 139385564
 VG-88 5Y EVEVV
 2-07 365 24110 4.1 990 3.1 740
 3-11 365 24240 4.3 1035 3.2 766
 ▪ 3rd Gen EX, VG
 -VG-86 Maternal Sister CHIVE [Lot 131]

See Lot 123 3rd-12th Dams
 3rd Dam: T-FARM DANTE CHICORY
 4th Dam: T-Farm Wade Chic

Lot 126 • T-FARM JACOBY CANNIE • 99% #894

840003144612260

BORN • 04/06/2018

- Lot 127 Maternal Sister
- From VG-85 T-Farm Chic Family

PTPI +1859
 ▪ *Potential 5th Gen EX, VG*
 Bred 3/16/20 TO
 VOGUE FIRECRACKER-ET
 12809927

▪
 See Lot 123 3rd-13th Dams
 3rd Dam: T-FARM JASPER CAMILLE

CYCLE DOORMAN JACOBY-ET • 99%

GTPI +1933 EX-92 EEEE 840003013614066
 PTA -251M +13F -10P 98%R 12/2019
 PTA +63NM +.08%F -.01%P 27%US
 PTA +.7PL 2.55SCS -2.9DPR 7.2%DCE
 PTA +3.93T +3.53UDC +2.02FLC 96%R 12/2019

T-FARM ANAHIEM CAINE

EX-90 4Y EEVVE 74066106
 2-03 300 21210 3.8 808 3.0 638
 3-03 324 24300 3.7 910 3.0 717
 ▪ 4th Gen EX, VG
 ▪ VG-85 Maternal Sister

VAL-BISSON DOORMAN-ET • 99% 107281711C
 GTPI +2237G CAN EX-90
 PTA +3.44T +2.60UDC +1.64FLC 99%R 12/2019

BRYERSQUART GCHIP JAIL-P-ET *RC *PO 71402418
 EX-90 3Y EVVVE
 1-11 3 341 31580 3.9 1233 2.9 925

KHW ANAHIEM-ET *RC 142006450
 GTPI +2098G
 PTA +1.46T +1.89UDC +1.32FLC 96%R 4/2020

LOT 123 • T-FARM SHOTTLE CHOLE

EX-90 6Y EEEVV 70595280
 5-11 365 27760 4.0 1104 3.0 842
 Life to date 149,525 5895 4522

Lot 127 • T-FARM KENOSHA CAPRI • 99% #40

840003202161232

BORN • 04/23/2019

- Lot 127 Maternal Sister
- From VG-85 T-Farm Chic Family

PTPI +2005
 ▪ *Potential 5th Gen EX, VG*
 Open Yearling

▪
 See Lot 123 3rd-13th Dams
 3rd Dam: T-FARM JASPER CAMILLE

LARCREST KENOSHA 2515-ET • 99%

GTPI +2086G EX-91 EEEE 74630765
 PTA -606M -13F -10P 99%R 4/2020
 PTA -83NM +.04%F +.03%P 90%US
 PTA -.7PL 2.80SCS +.5DPR 10.6%DCE
 PTA +2.40T +2.10UDC +1.30FLC 97%R 4/2020

T-FARM ANAHIEM CAINE

EX-90 4Y EEVVE 74066106
 2-03 300 21210 3.8 808 3.0 638
 3-03 324 24300 3.7 910 3.0 717
 ▪ 4th Gen EX, VG
 ▪ VG-85 Maternal Sister

MORNINGVIEW MCC KINGBOY-ET • 99% 72044077
 GTPI +2392G EX-92 EEVE
 PTA +1303M +47F +40P 99%R 12/2019

LARCREST CORDIAL-ET • 99% 57187044
 EX-92 5Y EEEVE DOM
 2-02 365 36720 5.1 1862 3.3 1210 • 3rd MN Fat

KHW ANAHIEM-ET *RC 142006450
 GTPI +2098G
 PTA +1.46T +1.89UDC +1.32FLC 96%R 4/2020

LOT 123 • T-FARM SHOTTLE CHOLE

EX-90 6Y EEEVV 70595280
 5-11 365 27760 4.0 1104 3.0 842
 Life to date 149,525 5895 4522

Foundation Cow

T-FARM WADE CHIC VG-85

- VG-87 Dau T-Farm Chichory
- VG-88 Dau T-Farm Chiclet
- GP-82 T-Farm Chedder
2-02 365 24460 4.4 1076 3.1 770

Lot 129 - T-FARM RENEGADE MONEEK - 99% #119

840003202161235

BORN - 05/21/2019

• From VG-88 T-Farm Chiclet Family

PTPI +2178
Open Yearling

3rd Dam: T-FARM APPROVAL CHEDDER
GP-82 3Y V++G

2-02 365 24460 4.4 1076 3.1 770

• VG-87 Mat Sis T-Farm Chicory
• VG-88 Mat Sis T-Farm Chiclet

[Callista Family Lots 115, 117-120-1/2]

4th Dam: T-FARM WADE CHIC
VG-85

5th Dam: T-FARM THOR CHECKER (GP-84)

6th Dam: T-FARM MASCOT CHEE CHEE (GP-80)

7th Dam: T-FARM APOLLO J CHIC
EX-90

8th Dam: T-Farm AFM Chris (G-79)

CO-OP RENEGADE-ET - 99%

GTPI +2555G 840 3011816312
PTA +675M +64F +25P 99%R 4/2020
PTA +375NM +.13%F +.01%P 65%US FE +120
PTA +.1PL 3.06SCS +.0DPR 7.6%DCE
PTA +1.88T +1.14UDC +2.03FLC 97%R 4/2020

T-FARM HERO MONICA

VG-86 6Y VV++V 72817459
2-11 256 21000 3.9 820 2.8 585
3-11 365 32540 3.9 1270 2.9 957

9th Dam: T-Farm Elevation Cher (GP-83)

10th Dam: FHF Pride Star Cerena (GP-84)

11th Dam: FHF Dandy Star Man Cer
VG-86

12th Dam: Lamaga Dandy Rudell Cerve
EX-90

DE-SU BKM MCCUTCHEN 1174-ET • 99% 69990138
GTPI +2264G EX-93 EEEE GM
PTA +2.22T +1.44UDC +1.22FLC 99%R 4/2020

CO-OP M-P ATWOOD ROSETTE-ET 69816679
VG-88 4Y EVVVV
3-08 3 305 32050 5.2 1673 3.6 1141

SIEMERS TOYS HERO 9701-ET 62663985
GTPI +2049G EX-92 EEVE GM
PTA +1.84T +2.05UDC +.92FLC 99%R 4/2020

T-FARM MERCHANT MOZZARELLA

VG-88 5Y EVVVV 137320691
3-02 362 27480 3.8 1037 2.9 785
4-04 365 31520 3.5 1104 2.9 899
5-11 365 32750 3.6 1189 2.8 904
7-05 365 27740 3.8 1058 2.9 795
Life 1776 134790 3.6 4915 2.9 3872

Lot 130 - T-FARM PLANET MISTFOSS - 99% #653

71398720

BORN - 12/10/2012

• From VG-88 T-Farm Chiclet Family

Milking 96 lbs ▪ Fresh 9/19/19
2E-90 6Y EEVVE
2-07 365 26300 3.6 947 3.0 796
3-09 365 29050 3.7 1075 3.0 877
5-03 365 28480 3.8 1069 2.9 835
6-03 173 16298 3.7 604 2.7 437 Inc
LIFE TO DATE
110,311 4127 3288
Bred 1/7/20 TO
SONNEK GC CORVETTE-ET
71391400

ENSENADA TABOO PLANET-ET

GTPI +2067G EX-92 EEV GM 60597003
PTA +1054M +14F +27P 99%R 4/2020
PTA +194NM -.09%F -.02%P 56%US
PTA +2.1PL 3.12SCS -2.1DPR 8.7%DCE
PTA -.39T -.38UDC -1.40FLC 99%R 4/2020

T-FARM DOMAIN MISTRESS

GP-80 3Y ++GGG 140832499
2-05 365 26330 4.2 1096 3.0 800
• VG-86 Maternal Sister [Dam Lot 129]

See Lot 129 3rd-11th Dams
3rd Dam: T-FARM APPROVAL CHEDDER

ROSE-BAUM TABOO-ET 17121203
GTPI +1518G VG-87 EVV+ GM
PTA -1.66T -1.87UDC -2.23FLC 99%R 4/2020

PLUSHANSKI AMEL PATTY-ET 130161039
3E-93 EEEEE GMD DOM
8-11 365 49670 3.1 1555 2.6 1299

SCIENTIFIC DESTIN DOMAIN-ET 138551032
GTPI +1556G VG-87 VVVV
PTA +.66T +.23UDC +1.23FLC 92%R 4/2020

T-FARM MERCHANT MOZZARELLA

VG-88 5Y EVVVV 137320691
3-02 362 27480 3.8 1037 2.9 785
4-04 365 31520 3.5 1104 2.9 899
5-11 365 32750 3.6 1189 2.8 904
7-05 365 27740 3.8 1058 2.9 795
Life 1776 1347903.6 4915 2.9 3872

Lot 131 - T-FARM G W ATWOOD WONDER #694

72817479

BORN - 01/16/2014

• From VG-85 T-Farm Chic Family
• Lots 131-1/2, 132, 134

Milking 69 lbs ▪ Fresh 2/14/20
EX-90 5Y EVVEE
2-02 365 17980 3.9 707 3.1 551
3-05 332 22380 4.0 905 3.1 698
4-06 365 27586 4.0 1114 2.9 789
6-00 25 1466 5.5 80 2.9 42 Inc

MAPLE-DOWNS-I G W ATWOOD-ET

GTPI +1863G EX-90 EE+V 8956379C
PTA +67M +32F +6P 99%R 12/2019
PTA +52NM +.11%F +.01%P 46%US
PTA -.8PL 3.06SCS -4.5DPR 9.7%DCE
PTA +3.71T +2.59UDC +2.72FLC 99%R 12/2019

T-FARM MARSH WINDY

VG-86 6Y VE++V 139903896
2-11 300 21140 3.5 734 3.0 632
3-11 318 24830 3.4 834 2.9 715
5-00 317 23020 3.4 793 2.9 677

BRAEDALE GOLDWYN 10705608C
GTPI +1850G CAN GP-84 GM
PTA +1.71T +1.46UDC +1.32FLC 99%R 12/2019

MD-DELIGHT DURHAM ATLEE-ET 131704103
EX-92 4Y EEEEE GMD DOM
3-11 2 305 33700 5.7 1916 3.0 1021
• 1st NY Fat • All American Sr 3Y Cow 2005

PASEN MARSH-ET 130312332
GTPI +1693G
PTA -.17T +.32UDC +.50FLC 99%R 4/2020

T-FARM CHAMPION CHIME

137505953

See Lot 129 3rd-13th Dams

3rd Dam: T-Farm Grandslam Chive VG-86

4th Dam: T-FARM DANTE CHICORY

Lot 131-1/2 - T-FARM MOEMONEY WANDA #74

21ZYM0074 PENDING

BORN - 02/14/2020

SIRE: BACON-HILL MOEMONEY 3320-ET - 99%

840 3138817648

▪ Lots 132, 133 Milking Mat Sis
▪ T-Farm 12th Gen

See Lot 129 3rd-14th Dams
3rd Dam: T-FARM CHAMPION CHIME
4th Dam: T-Farm Grandslam Chive VG-865
5th Dam: T-FARM DANTE CHICORY

Lot 132 - T-FARM WICKHAM WOODY #789

840003136217041

BORN - 03/18/2016

- From VG-85 T-Farm Chic Family
- Lot 131 Dam
- Lots 131-1.2, 134
- Lot 133 Dau

SILVERRIDGE V WICKHAM-ET

GTPI +2312G 11703311C
PTA +1262M +43F +31P 99%R 4/2020
PTA +267NM -.02%F -.03%P 19%US FE +91
PTA -.1PL 2.83SCS -2.4DPR 7.7%DCE
PTA +1.23T +.76UDC +.60FLC 98%R 4/20

MOUNTFIELD SSI DCY MOGUL-ET 8403006972816
GTPI +2340G EX-93 EEEV GM
PTA +1090M +70F +35P 99%R 12/2019

VELTHUIS S G SNOW EVENING-ETS 11294760C
CAN VG 87
2-02 365 34791 4.0 1409 2.9 1019

MAPLE-DOWNS-I G W ATWOOD-ET 8956379C
GTPI +1863G EX-90 EE+V
PTA +3.71T +2.59UDC +2.72FLC 99%R 12/2019

T-FARM MARSH WINDY 139903896
VG-86 6Y VE++V
2-11 300 21140 3.5 734 3.0 632
3-11 318 24830 3.4 834 2.9 715
5-00 317 23020 3.4 793 2.9 677

Milking 73 lbs ▪ Fresh 2/20/20
GP-82 2Y +GG+V
2-03 365 24520 4.1 998 3.2 789
3-11 19 1137 4.2 48 2.9 33 Inc

LOT 131 -
T-FARM G W ATWOOD WONDER

EX-90 5Y EVVVE 72817479
3-05 332 22380 4.0 905 3.1 698

See Lot 129 3rd-14th Dams
3rd Dam: T-FARM CHAMPION CHIME
4th Dam: T-Farm Grandslam Chive VG-86
5th Dam: T-FARM DANTE CHICORY

Lot 133 - T-FARM MERJACK WOOLEY - 99% #6

840003202161198

BORN - 06/28/2018

- From VG-85 T-Farm Chic Family

PTPI +2113
▪ T-Farm 13th Gen
Open

REGANCREST MERJACK-ET

GTPI +2218G 73191328
PTA -106M +6F +7P 98%R 4/2020
PTA +103NM +.04%F +.04%P 78%US
PTA -.3PL 2.77SCS +.0DPR 6.5%DCE
PTA +1.76T +1.78UDC +.90FLC 97%R 4/20

STANTONS MAIN EVENT-ET 11596146C
GTPI +2244G Can EX-90 EVVV
PTA +.65T +1.18UDC +.79FLC 98%R 4/2020

REGANCREST MCCUTCHN 7249-ET 99% 71298071
VG-88 VV+VE DOM
4-10 365 37080 4.1 1535 3.1 1148

SILVERRIDGE V WICKHAM-ET 11703311C
GTPI +2312G
PTA +1262M +43F +31P 99%R 4/2020

See Lot 129 3rd-15th Dams
3rd Dam: T-FARM MARSH WINDY
4th Dam: T-FARM CHAMPION CHIME
5th Dam: T-Farm Grandslam Chive VG-86
6th Dam: T-FARM DANTE CHICORY

LOT 132 -
T-FARM WICKHAM WOODY

GP-82 2Y +GG+V 840003136217041
2-03 365 24520 4.1 998 3.2 789
3-11 19 1137 4.2 48 2.9 33 Inc

LOT 131 -
T-FARM G W ATWOOD WONDER 72817479
EX-90 5Y EVVVE
3-05 332 22380 4.0 905 3.1 698

Lot 134 - T-FARM RENEGADE ORIE - 99% #7

840003202161199

BORN - 06/30/2018

PTPI +2181
Open

CO-OP RENEGADE-ET - 99%

GTPI +2555G 840 3011816312
PTA +675M +64F +25P 99%R 4/2020
PTA +375NM +.13%F +.01%P 65%US FE +120
PTA +.1PL 3.06SCS +.0DPR 7.6%DCE
PTA +1.88T +1.14UDC +2.03FLC 97%R 4/2020

DE-SU BKM MCCUTCHEN 1174-ET - 99% 69990138
GTPI +2264G EX-93 EEEE GM
PTA +2.22T +1.44UDC +1.22FLC 99%R 4/2020

CO-OP M-P ATWOOD ROSETTE-ET 69816679
VG-88 4Y VEVVV
3-08 3 305 32050 5.2 1673 3.6 1141

3rd Dam: T-FARM BOSS IRON OREO
VG-87

4th Dam: T-Farm Energy Ode (GP-83)

5th Dam: T-FARM LEADMAN OBEDIA (GP-81)

6th Dam: T-FARM BANNER OBEY
VG-85

T-FARM DESTROY ORGILL

VG-85 5Y VV+V+ 71398723
2-11 365 27240 3.7 1006 3.2 864
4-02 365 29650 3.8 1123 3.2 954

SCIENTIFIC DESTROY-ET *RC 138122625
GTPI +1910G EX-92 EEEV
PTA +1.94T +2.10UDC +.27FLC 99%R 12/2019

T-FARM SANCHEZ ORAGAMI 140832453

Lot 137 - T-FARM CORVETTE BLAIR - 99%

#21

840003202161213

BORN - 10/05/2018

- Lots 17, 19 Maternal Sisters
- From 3E-92 T-Farm's Maxine Family

PTPI +1829
Open Yearling

3rd Dam: T-FARM STORM MAXINE
3E-92 9Y EEEEE

2-05 365 19430 4.6 890 3.3 645
3-09 306 19550 4.9 949 3.6 711
4-09 319 28040 4.5 1274 3.2 900
5-09 365 28100 4.8 1345 3.5 971
7-08 365 27770 4.7 1317 3.2 902
9-03 365 26770 4.6 1230 3.3 871
Life 2590 171090 4.7 8098 3.4 5825

4th Dam: T-FARM FRED MAX
VG-86

5th Dam: T-FARM LUKE MAVERICK (GP-81)

6th Dam: T-Farm Levi Mave *RC
VG-85

7th Dam: T-FARM RFK MAVIS-RED (GP-81)

SONNEK GC CORVETTE-ET

GTPI +1929G EX-92 EEEE 71391400
PTA -216M -4F -1P 99%R 4/2020
PTA -153NM +.02%F +.02%P 94%US
PTA -3.1PL 2.88SCS -2.0DPR 6.9%DCE
PTA +2.06T +1.04UDC +1.70FLC 99%R 4/2020

T-FARM BEEMER BIRCH - 99%

GP-82 3Y +++G+ 840003136217042
2-06 294 18480 4.6 842 3.1 580
3-06 172 12503 4.5 563 3.2 395 Inc

8th Dam: ERWINDALE MAUDE JON-RED
VG-87

9th Dam: ERWINDALE KRIS MYRT
EX-90 DOM

10th Dam: ERWINDALE EDA MAUDE (GP-83)

11th Dam: ERWINDALE BOOTMAKER MARY (GP-84)

12th Dam: ERWINDALE CAPT KIDD MARY-TWIN
VG-85 - 4th Gen EX, VG

MR CHASSITY GOLD CHIP-ET 140145553
EX-95 EEVE GTPI +1799G
PTA +2.31T +2.23UDC +1.76FLC 99%R 12/19
SONNEK DAMION CHARLIE-ET 138545776
4E-94 EEEEE
8-07 365 32110 3.7 1185 3.2 1039

POL BUTTE MC BEEMER-ET - 99% 7525863C
GTPI +1773G EX-92 4Y EEEE
PTA +2.32T +1.37UDC +1.05FLC 99%R 4/2020

T-FARM LAURIN MAPLE

VG-89 8Y EEVVV 140624861
2-06 365 24970 4.7 1170 3.2 787
3-10 365 25190 4.7 1175 3.2 812
5-00 346 28270 4.6 1306 3.1 878
6-01 365 31180 4.7 1476 3.1 978
7-07 340 29660 4.9 1464 3.1 924
Life 1917 144660 4.7 6863 3.2 4569
• 3rd Gen EX, VG

Lot 138 - T-FARM CHROME MEANIE - 99%

#782

840003136217034

BORN - 02/23/2016

- Lot 139 dau
- Lots 140, 142, 143 Maternal Sisters
- From 3E-92 T-Farm's Maxine Family

Milking 103 lbs ■ Fresh 9/27/19
VG-87 3Y VVVVV
• 5th Gen EX, VG
2-03 365 28390 3.6 1018 3.0 851
3-07 165 16889 3.7 620 2.7 464 Inc
Open

See Lot 137 3rd-15th Dams
3rd Dam: T-FARM STORM MAXINE

WEBB-VUE MCCUTCHN CHROME-ET - 99%

GTPI +2292G EX-92 EEVE 72850444
PTA +1595M +46F +36P 98%R 4/2020
PTA +124NM -.05%F -.05%P 93%US FE+80
PTA -1.8PL 2.98SCS -4.5DPR 11.4%DCE
PTA +2.70T +1.31UDC +1.47FLC 97%R 4/2020

T-FARM ZELGADIS MEAGHAN - 99%

VG-88 4Y VEV+V 72817473
2-03 365 24980 3.8 959 3.1 781
3-07 317 28230 3.8 1072 3.1 866
• 4th Gen EX, VG

DE-SU BKM MCCUTCHEN 1174-ET - 99% 69990138
GTPI +2242G EX-93 EEEE GM
PTA +3.03T +2.42UDC +1.88FLC 99%R 12/2019
WEBB-VUE SANCHEZ MERNA-ET 68634607
VG-88 VVVVE GMD
3-06 3 352 38540 3.4 1314 3.0 1158

CASCINA GIOBBI ZELGADIS-ET - 99% 4990278559ITA
GTPI +2511G
PTA +.87T +.53UDC +.24FLC 98%R 4/2020

T-FARM PRYOR MEGAN-TW

VG-86 6Y EV+V 139248328
2-10 365 22160 4.5 1007 3.2 706
4-03 362 27100 4.6 1238 3.1 852
5-05 365 25020 4.6 1153 3.2 792
• 3rd Gen EX, VG
• VG-89 Maternal Sister T-FARM MAPLE

Lot 139 - T-FARM PETY MEGER - 99%

#900

840003144612266

BORN - 06/17/2018

- From 3E-92 T-Farm's Maxine Family

PTPI +2156
• Potential 6th Gen EX, VG
• T-Farm 9th Gen
Bred 4/13/20 to
SANDY-VALLEY J PHARO-ET - 99%
840 3014562176

See Lot 137 3rd-16th Dams
3rd Dam: T-FARM PRYOR MEGAN-TW

SIEMERS MOGUL PETY

GTPI +2314G EX-90 EEEV 840 3010660326
PTA +657M +14F +20P 99%R 4/2020
PTA +272NM -.04%F +.00%P 70%US
PTA +2.3PL 3.15SCS -1.0DPR 4.6%DCE
PTA +1.52T +2.14UDC +1.03FLC 99%R 4/2020

LOT 138 - T-FARM CHROME MEANIE

VG-87 3Y VVVVV 840003136217034 - 99%
2-03 365 28390 3.6 1018 3.0 851
• 5th Gen EX, VG

MOUNTFIELD SSI DCY MOGUL-ET 8403006972816
GTPI +2340G PTA +1090M +70F +35P 99%R 12/19

RANSOM-RAIL EXPLODE PETY-ET 69379131
EX-90 EEV+E GMD DOM
3-10 365 52260 3.8 1978 3.3 1704

WEBB-VUE MCCUTCHN CHROME-ET - 99% 72850444
GTPI +2292G PTA +1595M +46F +36P 98%R 4/20

T-FARM ZELGADIS MEAGHAN - 99%
VG-88 4Y VEV+V 72817473
3-07 317 28230 3.8 1072 3.1 866

Lot 140 - T-FARM COTTON MEG - 99% #843

840003144612209

BORN - 07/07/2017

- Lot 138 Maternal Sister / VG-87
- Lots 142, 143 Maternal Sisters
- From 3E-92 T-Farm's Maxine Family

Milking 82 lbs ▪ Fresh 10/22/19

GP-82 2Y +++G+

▪ Potential 5th Gen EX, VG

2-03 140 10300 3.9 402 2.7 280 Inc

Bred 4/16/20 TO
SANDY VALLEY KR EXCALIBUR
840 3140616380

DE-SU 12794 COTTON-ET - 99%

GTPI +2369G 840003127334948
PTA +946M +6F +36P 98%R 4/2020
PTA +208NM -.10%F +.02%P 80%US
PTA +1.2PL 3.23SCS +1.0DPR 7.3%DCE
PTA +2.04T +1.70UDC +.04FLC 93%R 4/2020

VIEW-HOME MONTEREY-ET - 99% 69087180
GTPI +2475G
PTA +2.33T +2.02UDC +1.15FLC 99%R 4/2020
DE-SU MOGUL 2162-ET - 99% 71813647
VG-86 VVV+V DOM
3-11 3 297 34410 4.2 1436 3.0 1027

T-FARM ZELGADIS MEAGHAN - 99%

VG-88 4Y VEV+V 72817473
2-03 365 24980 3.8 959 3.1 781
3-07 317 28230 3.8 1072 3.1 866
▪ 4th Gen EX, VG

CASCINA GIOBBI ZELGADIS-ET - 99% 4990278559ITA
GTPI +2511G
PTA +.87T +.53UDC +.24FLC 98%R 4/2020

T-FARM PRYOR MEGAN-TW

VG-86 6Y EV++V 139248328
2-10 365 22160 4.5 1007 3.2 706
4-03 362 27100 4.6 1238 3.1 852
5-05 365 25020 4.6 1153 3.2 792
▪ 3rd Gen EX, VG
▪ VG-89 Maternal Sister T-FARM MAPLE

See Lot 137 3rd-15th Dams
3rd Dam: T-FARM STORM MAXINE

Lot 141 - T-FARM MOEMONEY MIDGE - 99% #57

840003202161249

BORN - 10/22/2019

- From 3E-92 T-Farm's Maxine Family

PTPI +2273

▪ T-Farm 10th Gen
Fall Calf

BACON-HILL MOEMONEY 3320-ET - 99%

GTPI +2521G 840 3138817648
PTA +175M +45F +29P 80%R 12/2019
PTA +634NM +.14%F +.09%P100%US FE +96
PTA +5.8PL 2.51SCS +1.3DPR 2.6%DCE
PTA +2.70T +2.85UDC +1.15FLC 79%R 12/2019

WA-DEL YODER BANDARES-ET 143189741
GTPI +2388G
PTA +1.83T +2.77UDC +1.34FLC 98%R 12/2019
BACON-HILL KINGBOY MOE-ET - 99% 840 3126283195
VG-87 VVVVV DOM
2-05 3 365 39300 3.9 1540 3.3 1288

LOT 140 - T-FARM COTTON MEG - 99%

GP-82 2Y +++G+ 840003144612209
2-03 140 10300 3.9 402 2.7 280 Inc
▪ Potential 5th Gen EX, VG

DE-SU 12794 COTTON-ET - 99%
GTPI +2369G 840003127334948

T-FARM ZELGADIS MEAGHAN - 99%
VG-88 4Y VEV+V 72817473
3-07 317 28230 3.8 1072 3.1 866
▪ 4th Gen EX, VG

See Lot 137 3rd-16th Dams
3rd Dam: T-FARM PRYOR MEGAN-TW

Lot 142 - T-FARM BYWAY MIA-TW - 99% #10

840003202161202

Lot 143 - T-FARM BYWAY MIMI-TW - 99% #9

840003202161201

BORN - 07/09/2018

- Lot 138 Maternal Sister / VG-87
- Lot 140 Maternal Sister
- Lot 143 Twin
- From 3E-92 T-Farm's Maxine Family

PTPI +1756

▪ Potential 5th Gen EX, VG

Lot 142 #10

Bred 4/6/20 TO
VOGUE FIRECRACKER 12809927

Lot 143 #9

Open

OH-RIVER-SYC BYWAY-ET

GTPI +1896G 71310557
PTA +622M -8F +10P 99%R 12/2019
PTA +35NM -.11%F -.03%P 60%US
PTA +.1PL 2.89SCS -1.5DPR 5.2%DCE
PTA +3.39T +3.28UDC +.93FLC 98%R 12/19

SULLY HART MERIDIAN-ET 69951907
GTPI +2224G GM
PTA +2263M +37F +53P 99%R 12/2019
SANDY-VALLEY ATWD BARBIE-ET 69250651
EX-91 EEEVE
2-04 3 365 32120 3.5 1118 3.1 1010

T-FARM ZELGADIS MEAGHAN - 99%

VG-88 4Y VEV+V 72817473
2-03 365 24980 3.8 959 3.1 781
3-07 317 28230 3.8 1072 3.1 866
▪ 4th Gen EX, VG

CASCINA GIOBBI ZELGADIS-ET - 99% 4990278559ITA
GTPI +2511G
PTA +.87T +.53UDC +.24FLC 98%R 4/2020

T-FARM PRYOR MEGAN-TW
VG-86 6Y EV++V 139248328
2-10 365 22160 4.5 1007 3.2 706
4-03 362 27100 4.6 1238 3.1 852

See Lot 137 3rd-15th Dams
3rd Dam: T-FARM STORM MAXINE

Lot 144 • T-FARM SNOWBALL HARRY PUFF

#640

71398707

BORN • 07/31/2012

- Lots 145, 146 Daus
- From VG-88 T-Farm Cola Family
- 7th Gen EX, VG)

Milking 109 lbs ▪ Fresh 1/24/20
 VG-88 5Y EEV+V
 ▪ 9th Gen EX, VG
 2-05 365 19510 4.3 847 3.3 638
 3-07 337 23110 4.4 1022 3.2 729
 4-08 358 29350 4.6 1353 3.3 954
 5-09 365 27100 4.5 1221 3.2 878
 7-05 46 4752 3.7 175 2.8 133 Inc
 Life to date
 108,887 4831 3510

3rd Dam: T-FARM THAD COUNTESS
 VG-86
 ▪ 6th Gen EX, VG

4th Dam: HIGH-HOPES-G HD COURTNEY
 VG-85

UPS LAND-A SNOWBALL HARRY *RC
 TPI +1713 EX- 91 EVVE 61532932
 PTA -1863M -14F -51P 94%R 4/2020
 PTA -189NM +.22%F +.03%P100%US
 PTA +2.2PL 3.16SCS +1.8DPR 8.1%DCE
 PTA +.53T -1.37UDC +1.92FLC 84%R 4/2020

T-FARM MARCONI COCOA
 VG-85 5Y EVVGV 139939071
 2-04 346 18110 4.7 843 3.4 622
 3-05 365 19580 4.5 874 3.3 643
 4-07 339 19750 5.2 1024 3.4 671
 ▪ 8th Gen EX, VG

5th Dam: HIGH-HOPES-G HHS CORA
 VG-85

6th Dam: HIGH-HOPES-G FOND RITA
 EX-90 DOM

7th Dam: HIGH-HOPES-G PERFORMER KATE
 VG-85

8th Dam: HIGH-HOPES-G KENNEDY CORA
 VG-85

KOBLERS SABRE SNOWBALL-RED 127797414
 GTPI +1494 VG-88 VVVV
 PTA -1.19T -1.80UDC -.66FLC 66%R 4/2020
 UPS LAND-A MARIO HONEY 60383696
 2E-94 EEEEE
 6-09 310 23330 3.9 908 2.9 682

FREUREHAVEN MARCONI-ET 8389484C
 GTPI +1481G CAN EX 90
 PTA +.61T +.07UDC -.68FLC 98%R 4/2020

T-FARM IRON COLA
 VG-88 6Y VVGVE 133670271
 2-01 315 17390 4.2 737 3.1 535
 3-01 297 17250 4.4 761 3.0 524
 4-01 344 19770 4.4 869 3.3 651
 5-02 302 19640 4.3 847 3.2 626
 Life 1875 109600 4.4 4790 3.1 3414
 ▪ 7th Gen EX, VG

Lot 145 • T-FARM PITBULL POKER

#739

74066109

BORN • 01/06/2015

- Lot 146 Maternal Sister
- From VG-88 T-Farm Cola Family
- (7th Gen EX, VG)

Fresh 3/06/20
 VG-86 4Y EVVV+
 ▪ 10th Gen EX, VG
 2-00 359 19710 4.0 787 3.3 642
 4-00 324 20160 3.6 720 3.1 629

See Lot 144 3rd Dam-9th Dams
 3rd Dam: T-FARM IRON COLA

GO-FARM PITBULL *RC
 GTPI +1985G EX- 91 EVVE 19990532806ITA
 PTA -92M +14F -3P 98%R 4/2020
 PTA -46NM +.06%F +.00%P 9%US
 PTA -1.7PL 3.03SCS -1.6DPR 7.4%DCE
 PTA +1.32T +.32UDC +1.83FLC 97%R 4/2020

LOT 144 • T-FARM SNOWBALL HARRY PUFF
 VG-88 5Y EEV+V 71398707
 2-05 365 19510 4.3 847 3.3 638
 3-07 337 23110 4.4 1022 3.2 729
 4-08 358 29350 4.6 1353 3.3 954
 5-09 365 27100 4.5 1221 3.2 878
 ▪ 9th Gen EX, VG

DUDOC MR BURNS-ET *RC 100745543C
 GTPI +1741G CAN VG 85
 PTA +.56T -.81UDC +.85FLC 99%R 4/2020
 PLAYMATE-ET 1502385920DEU

UPS LAND-A SNOWBALL HARRY *RC 61532932
 TPI +1713 EX- 91 EVVE
 PTA +.53T -1.37UDC +1.92FLC 84%R 4/2020

T-FARM MARCONI COCOA
 VG-85 5Y EVVGV 139939071
 4-07 339 19750 5.2 1024 3.4 671
 ▪ 8 Gen EX, VG

Lot 146 • T-FARM INTEGRAL PENNY

#830

840003144612196

BORN • 04/05/2017

- Lot 145 Maternal Sister
- From VG-88 T-Farm Cola Family
- (7th Gen EX, VG)

Dry ▪ Due 5/3/20
 GP-81 2Y ++GG+
 ▪ Potential 10th Gen EX, VG
 2-01 286 17866 4.6 820 3.1 557 Inc
 Bred 7/28/19 TO
 RICKLAND SHAN CARNEY-ET
 71577469

See Lot 144 3rd Dam-9th Dams
 3rd Dam: T-FARM IRON COLA

BLONDIN INTEGRAL-ET *RC
 GTPI +2205G 108109390C
 PTA -1029M +26F -21P 98%R 4/2020
 PTA +79NM +.24%F +.04%P 34%US
 PTA -.5PL 2.64SCS +.8DPR 11.8%DCE
 PTA +1.70T +2.20UDC +1.16FLC 98%R 4/2020

LOT 144 • T-FARM SNOWBALL HARRY PUFF
 VG-88 5Y EEV+V 71398707
 2-05 365 19510 4.3 847 3.3 638
 3-07 337 23110 4.4 1022 3.2 729
 4-08 358 29350 4.6 1353 3.3 954
 5-09 365 27100 4.5 1221 3.2 878
 ▪ 9th Gen EX, VG

DYMMENTHOLM S SYMPATICO-ET *RC 11004723C
 GTPI +2279G
 PTA +1164M +43F +24P 99%R 4/2020
 VAL-BISSON SHOTTLE IMELDA-ET 106173432C
 EX-94 EEEEE
 4-03 365 40505 3.8 1550 3.4 1378

UPS LAND-A SNOWBALL HARRY *RC 61532932
 TPI +1713 EX- 91 EVVE
 PTA +.53T -1.37UDC +1.92FLC 84%R 4/2020

T-FARM MARCONI COCOA
 VG-85 5Y EVVGV 139939071
 4-07 339 19750 5.2 1024 3.4 671
 ▪ 8 Gen EX, VG

Lot 147 - T-FARM G W ATWOOD GIN

#698

72817483

BORN - 01/29/2014

- Lot 144 Maternal Sister / VG-88
- Lots 146, 149 Daus
- From VG-88 T-Farm Cola Family (7th Gen EX, VG)

Milking 65 lbs ■ Fresh 10/9/19
 VG-87 5Y EVV+V
 ■ 9th Gen EX, VG

2-07	299	21220	4.2	882	3.3	692
3-07	299	17580	4.4	780	3.5	623
4-07	337	18150	4.2	754	3.5	639
5-08	153	13946	3.7	518	3.1	438 Inc

Bred 3/31/20 TO
 SANDY VALLEY KR EXCALIBUR
 840 3140616380

See Lot 144 3rd-8th Dams
 3rd Dam: T-FARM THAD COUNTESS
 VG-86
 ■ 6th Gen EX, VG

MAPLE-DOWNS-I G W ATWOOD-ET

GTPI +1863G EX-90 EE+V 8956379C
 PTA +67M +32F +6P 99%R 12/2019
 PTA +52NM +.11%F +.01%P 46%US
 PTA -.8PL 3.06SCS -4.5DPR 9.7%DCE
 PTA +3.71T +2.59UDC +2.72FLC 99%R 12/2019

T-FARM CHAMPION COTTON

2E-90 6Y EEE+V 136001513
 2-08 344 19310 4.4 851 3.4 658
 3-10 332 16960 4.6 774 3.3 562
 4-11 317 20410 4.8 976 3.3 681
 6-00 305 21000 4.5 949 3.3 700
 7-00 365 26140 4.4 1138 3.3 854
 Life 2115 128570 4.5 5829 3.3 4285
 ■ 8th Gen EX, VG
 ■ VG-85 Maternal Sister Cocoa [Dam Lot 144]

BRAEDALE GOLDWYN 10705608C
 GTPI +1850G CAN GP-84 GM
 PTA +1.71T +1.46UDC +1.32FLC 99%R 12/2019
 MD-DELIGHT DURHAM ATLEE-ET 131704103
 EX-92 4Y EEEEE GMD DOM
 3-11 2 305 33700 5.7 1916 3.0 1021
 ■ 1st NY Fat ■ All American Sr 3Y Cow 2005

CALBRETT-I H H CHAMPION-ET 6961162C
 GTPI +1453G CAN EX GM
 PTA -.56T -1.82UDC -1.61FLC 99%R 4/2020

T-FARM IRON COLA 133670271
 VG-88 6Y VVGVE
 2-01 315 17390 4.2 737 3.1 535
 3-01 297 17250 4.4 761 3.0 524
 4-01 344 19770 4.4 869 3.3 651
 5-02 302 19640 4.3 847 3.2 626
 Life 1875 109600 4.4 4790 3.1 3414
 ■ 7th Gen EX, VG

Lot 148 - T-FARM

#19

21ZYM0019

PENDING

BORN - 09/10/2018

- Lot 149 Maternal Sister
- From VG-88 T-Farm Cola Family (7th Gen EX, VG)

■ Potential 10th Gen EX, VG
 Open Heifer

See Lot 144 3rd-9th Dams
 3rd Dam: T-FARM IRON COLA

PROGENESIS DALLAS

GTPI +2493G 12434626C
 PTA +615M +55F +25P 80%R 4/2020
 PTA +355NM +.11%F +.02%P 100%US
 PTA +1.3PL 2.95SCS -1.7DPR 8.4%DCE
 PTA +2.32T +2.46UDC +0.32FLC 78%R 4/2020

LOT 147 - T-FARM G W ATWOOD GIN

VG-87 5Y EVV+V 72817483
 2-07 299 21220 4.2 882 3.3 692
 ■ 9th Gen EX, VG

COOKIECUTTER HANG-TIME-ET 840003013614200
 GTPI +2425G EX-90 EEEV
 PTA +808M +67F +46P 99%R 12/2019

PROGENESIS KINGBOY DELIGHT 109010983C

MAPLE-DOWNS-I G W ATWOOD-ET 8956379C
 GTP +1863G PTA +3.71T +2.59UDC +2.72FLC 9% 12/19

T-FARM CHAMPION COTTON 136001513
 2E-90 6Y EEE+V
 7-00 365 26140 4.4 1138 3.3 854
 Life 2115 128570 4.5 5829 3.3 4285
 ■ 8th Gen EX, VG
 ■ VG-85 Maternal Sister Cocoa [Dam Lot 144]

Lot 149 - T-FARM MCCUTCHEN GINGER - 99%

#858

840003144612224

BORN - 09/20/2017

- Lots 148, 150 Maternal Sisters
- From VG-88 T-Farm Cola Family (7th Gen EX, VG)

Fresh 3/9/20
 ■ Potential 10th Gen EX, VG

See Lot 144 3rd-9th Dams
 3rd Dam: T-FARM IRON COLA

DE-SU BKM MCCUTCHEN 1174-ET

GTPI +2242G EX-93 EEEE GM 69990138
 PTA +782M +49F +30P 99%R 12/2019
 PTA +379NM +.07%F +.02%P 43%US FE +83
 PTA +1.1PL 2.83SCS -1.9DPR 4.1%DCE
 PTA +3.03T +2.42UDC +1.88FLC 99%R 12/2019

LOT 147 - T-FARM G W ATWOOD GIN

VG-87 5Y EVV+V 72817483
 2-07 299 21220 4.2 882 3.3 692
 3-07 299 17580 4.4 780 3.5 623
 4-07 337 18150 4.2 754 3.5 639
 5-08 153 13946 3.7 518 3.1 438 Inc
 ■ 9th Gen EX, VG

DE-SU 521 BOOKEM-ET - 99% 66636657
 GTPI +2244G EX-90 EEV GM
 PTA +1295M +28F +47P 99%R 12/2019

SULLY SHOTTLE MAY-TW 138218285
 2E-91 9Y EEVEE DOM
 6-07 3 365 39960 3.9 1555 3.3 1302
 Life 1844 192480 3.6 6852 3.0 5844

MAPLE-DOWNS-I G W ATWOOD-ET 8956379C
 GTPI +1863G EX-90 EE+V
 PTA +3.71T +2.59UDC +2.72FLC 99%R 12/2019

T-FARM CHAMPION COTTON 136001513
 2E-90 6Y EEE+V
 7-00 365 26140 4.4 1138 3.3 854
 Life 2115 128570 4.5 5829 3.3 4285
 ■ 8th Gen EX, VG
 ■ VG-85 Maternal Sister Cocoa [Dam Lot 144]

Lot 150 - T-FARM HOTSPOT GINSENG - 99% #52

840003202161244

BORN - 10/09/2019

- Lots 148, 149 Maternal Sisters
- From VG-88 T-Farm Cola Family (7th Gen EX, VG)

PTPI +2185
• Potential 10th Gen EX, VG
Fall Calf

3rd Dam: T-FARM IRON COLA
VG-88 6Y VVGVE

2-01 315 17390 4.2 737 3.1 535
3-01 297 17250 4.4 761 3.0 524
4-01 344 19770 4.4 869 3.3 651
5-02 302 19640 4.3 847 3.2 626
Life 1875 109600 4.4 4790 3.1 3414
• 7th Gen EX, VG

4th Dam: T-FARM THAD COUNTESS
VG-86
• 6th Gen EX, VG

5th Dam: HIGH-HOPES-G HD COURTNEY
VG-85

SIEMERS HOTSPOT-ET - 99%

GTPI +2603G EX-93 EEEE GM 840 3141495385
PTA +566M +40F +31P 80%R 4/2020
PTA +372NM +.06%F +.05%P100%US FE+95
PTA +1.6PL 2.94SCS -1.5DPR 6.9%DCE
PTA +3.23T +2.42UDC +1.78FLC 79%R 4/2020

LOT 147 -

T-FARM G W ATWOOD GIN

VG-87 5Y EVV+V 72817483
2-07 299 21220 4.2 882 3.3 692
3-07 299 17580 4.4 780 3.5 623
4-07 337 18150 4.2 754 3.5 639
5-08 153 13946 3.7 518 3.1 438 Inc
• 9th Gen EX, VG

6th Dam: HIGH-HOPES-G HHS CORA
VG-85

7th Dam: HIGH-HOPES-G FOND RITA
EX-90 DOM

8th Dam: HIGH-HOPES-G PERFORMER KATE
VG-85

9th Dam: HIGH-HOPES-G KENNEDY CORA
VG-85

PEAK HOTLINE-ET 840003129128855
GTPI +2840G GM
PTA +1158M +94F +55P 97%R 4/2020
SIEMERS MONTEREY HANINA-ET - 99% 840 3131528441
EX-91 VEEVE
2-11 344 44370 5.1 2260 3.2 1431

MAPLE-DOWNS-I G W ATWOOD-ET 8956379C
GTPI +1863G EX-90 EE+V
PTA +3.71T +2.59UDC +2.72FLC 99%R 12/2019

T-FARM CHAMPION COTTON

2E-90 6Y EEE+V 136001513
7-00 365 26140 4.4 1138 3.3 854
Life 2115 128570 4.5 5829 3.3 4285
• 8th Gen EX, VG
• VG-85 Maternal Sister Cocoa [Dam Lot 144]

Lot 151 - T-FARM RENEGADE KATHY - 99% #4

840003202161196

BORN - 06/21/2018

- Lot 121 Maternal Sister
- Family Lot 191 / VG-86

PTPI +2017
Open

3rd Dam: T-FARM BOND KATHY
GP-82 2Y ++G++

2-05 333 21370 3.6 771 2.9 619
4th Dam: N/C

5th Dam: T-FARM JUROR KOLB (GP-81)

6th Dam: T-FARM CONQUEST KOALA
VG-86

7th Dam: T-FARM COLUMBUS KOLB
VG-85

CO-OP RENEGADE-ET - 99%

GTPI +2555G 840 3011816312
PTA +675M +64F +25P 99%R 4/2020
PTA +375NM +.13%F +.01%P 65%US FE +120
PTA +.1PL 3.06SCS +.0DPR 7.6%DCE
PTA +1.88T +1.14UDC +2.03FLC 97%R 4/2020

T-FARM PALERMO KAITLYN

G-77 4Y VV+P+ 72817456
2-06 365 25030 3.7 926 3.0 755
3-08 365 26280 3.9 1023 3.0 785
4-11 299 24140 3.8 914 2.9 706

DE-SU BKM MCCUTCHEN 1174-ET - 99% 69990138
GTPI +2264G EX-93 EEEE GM
PTA +2.22T +1.44UDC +1.22FLC 99%R 4/2020

CO-OP M-P ATWOOD ROSETTE-ET 69816679
VG-88 4Y VEVVV
3-08 3 305 32050 5.2 1673 3.6 1141

GLENN-ANN PALERMO-ET 137332056
GTPI +1692G GM
PTA +.13T -.64UDC -2.06FLC 99%R 4/2020

T-FARM TOYSTORY KALISTA

VG-88 5Y VVV+E 138320939
2-08 323 20780 3.7 759 2.8 592
3-08 365 29020 3.7 1083 2.9 841
5-00 365 31910 3.5 1126 2.8 887
6-03 365 27490 3.8 1049 2.9 796
Life 1555 119110 3.7 4414 2.9 3416

Lot 152 - T-FARM KINGBOY CROW - 99% #5

840003202161197

BORN - 06/27/2018

- From VG-88 T-Farm Cola Family (7th Gen EX, VG)

PTPI +2062
• Potential 10th Gen EX, VG
Open Heifer

See Lot 150 3rd-9th Dams
3rd Dam: T-FARM IRON COLA

MORNINGVIEW MCC KINGBOY-ET - 99%

EX-92 EEVE GTPI +2395 72044077
PTA +887M +26F +25P 99%R 4/2020
PTA +210NM -.03%F -.01%P 66%US
PTA -.5PL 2.80SCS +.8DPR 6.6%DCE
PTA +2.10T +1.53UDC +.45FLC 99%R 4/2020

T-FARM ZENITH CROSS

VG-88 7Y VEV+V 140622588
7-05 347 24850 4.7 1162 3.4 840
• 9th Gen EX, VG
• Lot 147 Maternal Sister / VG-87

DE-SU BKM MCCUTCHEN 1174-ET - 99% 6 9990138
GTPI +2242G PTA +3.03T +2.42UDC +1.88FLC 99% 12/19

MORNINGVIEW SUPER MEGAN-ET 68654508
EX-91 4Y EEVVE DOM
4-02 2 365 37720 3.7 1405 2.9 1094

OCEAN-VIEW ZENITH-TW-ET 129800008
GTPI +1715G GM
PTA -.55T -.61UDC -1.58FLC 99%R 4/2020

T-FARM CHAMPION COTTON

2E-90 6Y EEE+V 136001513
7-00 365 26140 4.4 1138 3.3 854
Life 2115 128570 4.5 5829 3.3 4285
• 8th Gen EX, VG
• VG-85 Maternal Sister Cocoa [Dam Lot 144]

Lot 153 - T-FARM SHOTTLE SWISS

#766

840003136217018

BORN - 08/05/2015

- Lots 154, 157 Maternal Sisters
- From VG-88 T-Farm Cola Family (7th Gen EX, VG)

Milking 111 lbs • Fresh 10/31/19
 GP-83 4Y ++GV+
 • Potential 10th Gen EX, VG
 2-00 277 18,882 3.5 660 3.1 578
 3-00 365 26,536 3.4 907 3.1 820
 4-02 131 13245 2.9 384 2.9 380 Inc
 Bred 3/11/20 TO
 SANDY-VALLEY J PHARO-ET • 99%
 840 3014562176

PICSTON SHOTTLE-ET 598172GBR
 GTPI +1894G GM
 PTA +55M +5F -6P 99%R 4/2020
 PTA -63NM +.01%F -.03%P 13%US
 PTA +.1PL 2.86SCS -.7DPR 10.2%DCE
 PTA +.34T -.28UDC -.23FLC 99%R 4/2020

CAROL PRELUDE MTOTO-ET 6001001962ITA
 GTPI +1697G
 PTA -1.54T -1.69UDC -.53FLC 99%R 4/2020
 CONDON AERO SHARON 5373153C

T-FARM DEMPSEY COLBY-JACK 71398718
 VG-87 5Y VVVVV
 2-08 295 18200 3.3 600 3.0 551
 3-07 365 25810 3.2 831 3.0 774
 4-11 365 28540 3.7 1044 3.0 847
 6-02 248 20390 3.3 666 2.8 574
 • 9th Gen EX, VG

LIRR DREW DEMPSEY 61083609
 GTPI +1914G EX-93 EEE+
 PTA +2.36T +1.77UDC +1.62FLC 99%R 12/19

T-FARM TALENT COLBY 138320827
 EX-90 5Y EVEVE
 3-09 302 20710 4.3 900 3.4 698
 4-10 346 22190 4.2 923 3.4 764
 5-11 339 21820 4.2 919 3.2 697
 7-02 239 17960 3.9 705 3.1 562
 Life 1537 102280 4.2 4307 3.3 3376
 • 8th Gen EX, VG
 • VG-85 Maternal Sister Cocoa [Dam Lot 144]
 • 2E-90 Maternal Sister Cottom [Lots 151-153]

See Lot 150 3rd-9th Dams
 3rd Dam: T-FARM IRON COLA

Lot 154 - T-FARM DRIVE RICOTTA

#118

PENDING

BORN - 02/10/2019

- Lot 157 Mat Sis + Lot 153 Mat Sis / GP-82
- From VG-88 T-Farm Cola Family (7th Gen EX, VG)

• Potential 10th Gen EX, VG
 • T-Farm 4 Gens EX, VG
 Bred 4/7/20 TO
 VOGUE FIRECRACKER 12809927

SCIENTIFIC DRIVE-ET • 99% 143785826
 GTPI +2121G
 PTA +303M +9F +9P 82%R 4/2020
 PTA -40NM -.01%F +.00%P100%US
 PTA -1.4PL 2.76SCS -3.2DPR 9.2%DCE
 PTA +3.15T +1.77UDC +.99FLC 79%R 4/2020

PEN-COL MERRICK 71647617
 GTPI +2249G CAN GP-84 GM
 PTA +2.46T +2.56UDC +.85FLC 97%R 4/2020

SCIENTIFIC D CAMBRIA RAE-ET • 99% *RC 73202492
 EX-90 EEEVE
 4-04 347 39880 4.4 1743 3.1 1235

T-FARM DEMPSEY COLBY-JACK 71398718
 VG-87 5Y VVVVV
 2-08 295 18200 3.3 600 3.0 551
 3-07 365 25810 3.2 831 3.0 774
 4-11 365 28540 3.7 1044 3.0 847
 • 9th Gen EX, VG

LIRR DREW DEMPSEY 61083609
 GTPI +1914G EX-93 EEE+
 PTA +2.36T +1.77UDC +1.62FLC 99%R 12/19

T-FARM TALENT COLBY 138320827
 EX-90 5Y EVEVE
 Life 1537 102280 4.2 4307 3.3 3376
 • 8th Gen EX, VG • VG-85 Mat Sis [Lots 144, 151-153]

See Lot 150 3rd-9th Dams
 3rd Dam: T-FARM IRON COLA

Lot 155 - T-FARM BRYANT PROVOLONE

#855

840003144612221

BORN - 09/04/2017

- Lots 156 Maternal Sister
- From VG-88 T-Farm Cola Family (7th Gen EX, VG)

Milking 62 lbs • Fresh 10/12/19
 GP-80 2Y ++GG+
 2-01 150 8633 3.7 320 3.0 257 Inc
 Bred 4/22/20 TO
 SANDY-VALLEY J PHARO-ET • 99%
 840 3014562176

WA-DEL BRYANT-ET 142148310
 GTPI +2312G
 PTA +1131M +51F +30P 99%R 4/2020
 PTA +246NM +.03%F -.02%P 52%US FE +86
 PTA -.5PL 2.95SCS -3.7DPR 8.3%DCE
 PTA +1.54T +1.57UDC +.68FLC 98%R 4/2020

MOUNTFIELD SSI DCY MOGUL-ET 8403006972816
 GTPI +2340G EX-93 EEVE GM
 PTA +1090M +70F +35P 99%R 12/2019

WA-DEL SUPER BRISTOL-ET 140880232
 EX-91 EEEVE DOM
 3-11 365 35070 3.4 1208 3.1 1102

LOT 153
• T-FARM SHOTTLE SWISS 840003136217018
 GP-83 4Y ++GV+
 2-00 277 18882 3.5 660 3.1 578
 3-00 365 26536 3.4 907 3.1 820
 4-02 131 13245 2.9 384 2.9 380 Inc
 • Lot 154 Maternal Sister

PICSTON SHOTTLE-ET 598172BR
 GTPI +1894G GM
 PTA +.34T -.28UDC -.23FLC 99%R 4/2020

T-FARM DEMPSEY COLBY-JACK 71398718
 VG-87 5Y VVVVV
 2-08 295 18200 3.3 600 3.0 551
 3-07 365 25810 3.2 831 3.0 774
 4-11 365 28540 3.7 1044 3.0 847
 6-02 248 20390 3.3 666 2.8 574
 • 9th Gen EX, VG

See Lot 150 3rd-10th Dams
 3rd Dam: T-FARM TALENT COLBY
 EX-90 5Y EVEVE
 4th Dam: T-FARM IRON COLA

Lot 156 - T-FARM PETY PARMESAN

#59

840003202161251

BORN - 10/31/2019

- Lots 155 Maternal Sister
• From VG-88 T-Farm Cola Family (7th Gen EX, VG)

PTPI +2020
Fall Calf

3rd Dam: T-FARM TALENT COLBY
EX-90 5Y EVEVE
• Lot 153 2nd Dam

4th Dam: T-FARM IRON COLA
VG-88 6Y VVGVE

2-01 315 17390 4.2 737 3.1 535
3-01 297 17250 4.4 761 3.0 524
4-01 344 19770 4.4 869 3.3 651
5-02 302 19640 4.3 847 3.2 626
Life 1875 109600 4.4 4790 3.1 3414
• 7th Gen EX, VG

5th Dam: T-FARM THAD COUNTESS
VG-86
• 6th Gen EX, VG

6th Dam: HIGH-HOPES-G HD COURTNEY
VG-85

SIEMERS MOGUL PETY

GTPI +2314G EX-90 EVEE 840 3010660326
PTA +657M +14F +20P 99%R 4/2020
PTA +272NM -.04%F +.00%P 70%US
PTA +2.3PL 3.15SCS -1.0DPR 4.6%DCE
PTA +1.52T +2.14UDC +1.03FLC 99%R 4/2020

LOT 153

T-FARM SHOTTLE SWISS

GP-83 4Y ++GV+ 840003136217018
2-00 277 18882 3.5 660 3.1 578
3-00 365 26536 3.4 907 3.1 820
4-02 131 13245 2.9 384 2.9 380 Inc
• Potential 10th Gen EX, VG
• Lot 154 Maternal Sister

7th Dam: HIGH-HOPES-G HHS CORA
VG-85

8th Dam: HIGH-HOPES-G FOND RITA
EX-90 DOM

9th Dam: HIGH-HOPES-G PERFORMER KATE
VG-85

10th Dam: HIGH-HOPES-G KENNEDY CORA
VG-85

MOUNTFIELD SSI DCY MOGUL-ET 8403006972816
GTPI +2340G EX-93 EVEE GM
PTA +1090M +70F +35P 99%R 12/2019

RANSOM-RAIL EXPLODE PETY-ET 69379131
EX-90 EEV+E GMD DOM
3-10 365 52260 3.8 1978 3.3 1704

PICSTON SHOTTLE-ET 598172BR
GTPI +1894G GM
PTA +.34T -.28UDC -.23FLC 99%R 4/2020

T-FARM DEMPSEY COLBY-JACK

VG-87 5Y VVVVV 71398718
2-08 295 18200 3.3 600 3.0 551
3-07 365 25810 3.2 831 3.0 774
4-11 365 28540 3.7 1044 3.0 847
6-02 248 20390 3.3 666 2.8 574
• 9th Gen EX, VG

Lot 157 - T-FARM ROY MUNSTER

#802

840003136217054

BORN - 07/29/2016

- Lots 154,157 Mat Sis
+ Lot 153 Mat Sis / GP-82
• From VG-88 T-Farm Cola Family (7th Gen EX, VG)

Milking 77 lbs • Fresh 1/6/20
• Potential 10th Gen EX, VG
2-05 282 17367 3.5 606 3.1 532
3-05 64 4611 2.9 135 2.8 128 Inc
Bred 4/12/20 TO
MILKSOURCE CHEERS-ET 840 3132912604

See Lot 156 3rd-9th Dams
3rd Dam: T-FARM IRON COLA

ROYLANE JORDAN-ET

GTPI +1293G EX-95 EEEE GM 17064727
PTA -1101M -47F -41P 99%R 4/2020
PTA -557NM -.02%F -.03%P 27%US
PTA -4.5PL 3.27SCS -1.1DPR 7.4%DCE
PTA +.33T -.10UDC -.84FLC 99%R 4/2020

T-FARM DEMPSEY COLBY-JACK

VG-87 5Y VVVVV 71398718
2-08 295 18200 3.3 600 3.0 551
3-07 365 25810 3.2 831 3.0 774
4-11 365 28540 3.7 1044 3.0 847
6-02 248 20390 3.3 666 2.8 574
• 9th Gen EX, VG

KED JUROR-ET 2124357
GTPI +1279G GP-82 +EEP GM
PTA -.93T -1.74UDC -2.27FLC 99%R 4/2020

FIRDELL AEROSTAR BABETTE-ET 14504541
EX-90 VEVVE GMD DOM
3-02 365 41140 3.9 1592 3.0 1245

LIRR DREW DEMPSEY 61083609
GTPI +1914G EX-93 EEE+
PTA +2.36T +1.77UDC +1.62FLC 99%R 12/19

T-FARM TALENT COLBY

EX-90 5Y EVEVE 138320827
3-09 302 20710 4.3 900 3.4 698
4-10 346 22190 4.2 923 3.4 764
5-11 339 21820 4.2 919 3.2 697
7-02 239 17960 3.9 705 3.1 562
Life 1537 102280 4.2 4307 3.3 3376
• 8th Gen EX, VG • VG-85 Mat Sis [Lots 144, 151-153]

Lot 158 - T-FARM SLATER SHARP- 99%

#33

21ZYM0033 840 3202161225

BORN - 01/26/2019

- From VG-88 T-Farm Cola Family (7th Gen EX, VG)

Open Yearling

See Lot 156 3rd-10th Dams
3rd Dam: T-FARM TALENT COLBY

WALNUTLAWN SLATER-ET - 99%

GTPI +2039G 11776096C
PTA -220M +29F -4P 92%R 4/2020
PTA -75NM +.13%F +.01%P 68%US
PTA -3.7PL 2.98SCS -1.9DPR 8.4%DCE
PTA +2.51T +1.45UDC +.06FLC 88%R 4/2020

LOT 157 -

T-FARM ROY MUNSTER 840 3136217054
2-05 282 17367 3.5 606 3.1 532
• Potential 10th Gen EX, VG
• Lots 154,157 Mat Sis • Lot 153 Mat Sis / GP-82

STANTONS HIGH OCTANE 99% 11696704
GTPI +2132 PTA +887 M +6 +10 +2.56T 98%R 4/20

MISTY SPRINGS LAVANGUARD SUE 9979603C
VG-89
4-03 365 30123 4.6 1380 3.0 910

ROYLANE JORDAN-ET 17064727
GTPI +1293G PTA +.33T -.10UDC -.84FLC 99% 4/20

T-FARM DEMPSEY COLBY-JACK

VG-87 5Y VVVVV 71398718
4-11 365 28540 3.7 1044 3.0 847
• 9th Gen EX, VG

Lot 161 - T-FARM JACOBY COLA - 99% #834

840003144612200

BORN - 04/18/2017

- Lot 163 Maternal Sister
- From VG-88 T-Farm Cola Family (7th Gen EX, VG)

CYCLE DOORMAN JACOBY-ET - 99%
 GTPI +1933 EX-92 EEEE 840003013614066
 PTA -251M +13F -10P 98%R 12/2019
 PTA +63NM +.08%F -.01%P 27%US
 PTA +.7PL 2.55SCS -2.9DPR 7.2%DCE
 PTA +3.93T +3.53UDC +2.02FLC 96%R 12/2019

VAL-BISSON DOORMAN-ET - 99% 107281711C
 GTPI +2237G CAN EX-90
 PTA +3.44T +2.60UDC +1.64FLC 99%R 12/2019
 BRYERSQUART GCHIP JAIL-P-ET *RC *PO 71402418
 EX-90 3Y EVVVE
 1-11 3 341 31580 3.9 1233 2.9 925

KLASSIC BIG TIME-ET 61143535
 GTPI +1794G GM
 PTA +1.56T +1.10UDC +1.39FLC 99%R 12/2019

T-FARM WATCHOUT COCKTAIL
 VG-86 4Y VVV+V 141130460
 3-10 302 22030 4.2 916 3.1 687
 • 9th Gen EX, VG
 • VG-85 Maternal Sister Cocoa [Dam Lot 144]
 • 2E-90 Maternal Sister Cottom [Lots 151-153]

Milking 84 lbs - Fresh 11/25/19
 GP-83 2Y V+GGV
 • Potential 11th Gen EX, VG
 2-07 106 8184 3.9 319 2.9 236 Inc

T-FARM TIME COCKATEAL
 VG-87 5Y E+VVV 72817460
 2-06 351 25950 4.0 1048 3.2 828
 3-07 365 32110 3.8 1235 3.2 1039
 4-11 365 28970 4.2 1211 3.3 947
 • 10th Gen EX, VG

See Lot 156 3rd-11th Dams
 3rd Dam: T-FARM TALENT COLBY

Lot 162 - T-FARM MOEMONEY CODDIE - 99% #64

840003202161256

BORN - 11/25/2019

- From VG-88 T-Farm Cola Family (7th Gen EX, VG)

PTPI +2208
 • T-Farm 7th Gen Fall Calf

BACON-HILL MOEMONEY 3320-ET - 99%
 GTPI +2521G 840 3138817648
 PTA +175M +45F +29P 80%R 12/2019
 PTA +634NM +.14%F +.09%P100%US FE +96
 PTA +5.8PL 2.51SCS +1.3DPR 2.6%DCE
 PTA +2.70T +2.85UDC +1.15FLC 79%R 12/2019

WA-DEL YODER BANDARES-ET 143189741
 GTPI +2388G
 PTA +1.83T +2.77UDC +1.34FLC 98%R 12/2019

BACON-HILL KINGBOY MOE-ET - 99% 840 3126283195
 VG-87 VVVVV DOM
 2-05 3 365 39300 3.9 1540 3.3 1288

LOT 161 - T-FARM JACOBY COLA - 99%
 GP-83 2Y V+GGV 840003144612200
 2-07 106 8184 3.9 319 2.9 236 Inc
 • Potential 11th Gen EX, VG

CYCLE DOORMAN JACOBY-ET - 99% 840 3013614066
 GTPI +1933 EX-92 EEEE
 PTA +3.93T +3.53UDC +2.02FLC 96%R 12/2019

T-FARM TIME COCKATEAL
 VG-87 5Y E+VVV 72817460
 2-06 351 25950 4.0 1048 3.2 828
 3-07 365 32110 3.8 1235 3.2 1039
 4-11 365 28970 4.2 1211 3.3 947
 • 10th Gen EX, VG

See Lot 156 3rd-12th Dams
 3rd Dam: T-FARM WATCHOUT COCKTAIL
 4th Dam: T-FARM TALENT COLBY

Lot 163 - T-FARM DRIVE CORY - 99% #17

840003202161209

BORN - 08/12/2018

- Lot 161 Maternal Sister
- From VG-88 T-Farm Cola Family (7th Gen EX, VG)

PTPI +1973
 • Potential 11th Gen EX, VG
 Bred 3/20/20 TO VOGUE FIRECRACKER
 128099273132912604

SCIENTIFIC DRIVE-ET - 99%
 GTPI +2121G 143785826
 PTA +303M +9F +9P 82%R 4/2020
 PTA -40NM -.01%F +.00%P100%US
 PTA -1.4PL 2.76SCS -3.2DPR 9.2%DCE
 PTA +3.15T +1.77UDC +.99FLC 79%R 4/2020

PEN-COL MERRICK 71647617
 GTPI +2249G CAN GP-84 GM
 PTA +2.46T +2.56UDC +.85FLC 97%R 4/2020

SCIENTIFIC D CAMBRIA RAE-ET - 99% *RC 73202492
 EX-90 EEEVE
 4-04 347 39880 4.4 1743 3.1 1235

T-FARM TIME COCKATEAL
 VG-87 5Y E+VVV 72817460
 2-06 351 25950 4.0 1048 3.2 828
 3-07 365 32110 3.8 1235 3.2 1039
 4-11 365 28970 4.2 1211 3.3 947
 • 10th Gen EX, VG

KLASSIC BIG TIME-ET 61143535
 GTPI +1794G GM
 PTA +1.56T +1.10UDC +1.39FLC 99%R 12/2019

T-FARM WATCHOUT COCKTAIL
 VG-86 4Y VVV+V 141130460
 3-10 302 22030 4.2 916 3.1 687
 • 9th Gen EX, VG
 • VG-85 Maternal Sister Cocoa [Dam Lot 144]
 • 2E-90 Maternal Sister Cottom [Lots 151-153]

See Lot 156 3rd-11th Dams
 3rd Dam: T-FARM TALENT COLBY

Lot 164 • T-FARM INTGRL CHEER-RED

#756

74066126

BORN • 06/12/2015

• From VG-86 T-Farm Countess Family
(6th Gen EX, VG)

Fresh 3/7/20
VG-85 4Y VV+GV
• 3rd Gen EX, VG
1-11 365 24970 4.2 1037 3.2 809
3-05 365 33370 4.2 1385 3.1 1037

BLONDIN INTEGRAL-ET *RC

GTPI +2205G 108109390C
PTA -1029M +26F -21P 98%R 4/2020
PTA +79NM +.24%F +.04%P 34%US
PTA -.5PL 2.64SCS +.8DPR 11.8%DCE
PTA +1.70T +2.20UDC +1.16FLC 98%R 4/2020

T-FARM TALENT CHERYL-RED

EX-91 5Y VEV+E 139562051
2-03 365 22360 3.7 818 3.2 726
3-11 365 28480 3.5 997 3.0 864
5-01 365 25810 3.7 954 3.1 800

DYMENTHOLM S SYMPATICO-ET *RC 11004723C
GTPI +2279G
PTA +1164M +43F +24P 99%R 4/2020
VAL-BISSON SHOTTLE IMELDA-ET 106173432C
EX-94 EEEEE
4-03 365 40505 3.8 1550 3.4 1378

LADINO PARK TALENT-IMP-ET RC 930377AUS
GTPI +1369G
PTA +1.12T +1.43UDC +.34FLC 99%R 12/2019

T-FARM REDMAN COOKIE *RC

VG-85 3Y ++++V 137056888
2-08 352 20440 4.0 812 3.0 621

3rd Dam: T-FARM WADE COURTNEY (GP-82)

4th Dam: T-FARM JED CORAL
VG-85

• 6th Gen EX, VG

• VG-86 Maternal Sister T-FARM THAD COUNTESS

5th Dam: HIGH-HOPES-G HD COURTNEY
VG-85

6th Dam: HIGH-HOPES-G HHS CORA
VG-85

7th Dam: HIGH-HOPES-G FOND RITA
EX-90 DOM

8th Dam: HIGH-HOPES-G PERFORMER KATE
VG-85

9th Dam: HIGH-HOPES-G KENNEDY CORA
VG-85

Lot 165 • T-FARM LOYOLA-P CHEERIO • *RC • 99% #840

840 3144612206

BORN • 06/10/2017

• From VG-86 T-Farm Countess Family
(6th Gen EX, VG)

Milking 65 lbs • Fresh 10/2/19
GP-82 2Y +++G+
• Potential 4th Gen EX, VG
2-03 160 9601 4.2 403 3.1 301 Inc
Bred 2/22/20 TO
SCIENTIFIC DOC COAL-ET
144436873

ZIMMERVIEW WONKA LOYOLA-P

GTPI +2128G 73926711 *RC *PC • 99%
PTA +1644M +39F +42P 98%R 12/2019
PTA +356NM -.08%F -.03%P 81%US FE +107
PTA -.1PL 3.08SCS -3.0DPR 5.1%DCE
PTA +2.29T +2.94UDC +.19FLC 96%R 12/2019

ZBW-JD MC WONKA-ET • 99% 70071621
GTPI +2121G
PTA +2005M +41F +38P 99%R 12/2019
S-S-I MOGUL LYLA *RC *PC 71262849
EX-90 EVEVE DOM
3-11 305 33370 4.3 1420 3.3 1096

LOT 164 •**T-FARM INTGRL CHEER-RED**

VG-85 4Y VV+GV 74066126
1-11 365 24970 4.2 1037 3.2 809
3-05 365 33370 4.2 1385 3.1 1037
• 3rd Gen EX, VG

BLONDIN INTEGRAL-ET *RC 108109390C
GTPI +2205G PTA -1029M +26F -21P 98%R 4/2020

T-FARM TALENT CHERYL-RED

EX-91 5Y VEV+E 139562051
2-03 365 22360 3.7 818 3.2 726
3-11 365 28480 3.5 997 3.0 864

See Lot 164 3rd-10th Dams

3rd Dam: T-FARM REDMAN COOKIE *RC

Lot 166 • T-FARM RAGER CHIVE • *RC • 99% #50

840003202161242

BORN • 10/02/2019

• From VG-86 T-Farm Countess Family
(6th Gen EX, VG)

PTPI +2231

RI-VAL-RE RAGER-RED-ET • 99%

EX-90 EEEV GTPI +2454G 72353457
PTA +1094M +62F +44P 99%R 12/2019
PTA +650NM +.08%F +.04%P 89%US FE +130
PTA +6.3PL 2.78SCS +.2DPR 7.3%DCE
PTA +2.37T +1.46UDC +1.99FLC 96%R 12/2019

PINE-TREE RELIEF P 4954 *RC *PC • 99% 69169920
GTPI +2082G
PTA +.57T +.47UDC +1.10FLC 95%R 12/2019

RI-VAL-RE OBSRVR SALSA-ET *RC 69928442
VG-88 EVVVV DOM

LOT 165 •**T-FARM LOYOLA-P CHEERIO • *RC • 99%**

GP-82 2Y +++G+ 840 3144612206
2-03 160 9601 4.2 403 3.1 301 Inc
• Potential 4th Gen EX, VG

ZIMMERVIEW WONKA LOYOLA-P • *RC *PC • 99%
GTPI +2128G 73926711
PTA +1644M +39F +42P 98%R 12/2019

LOT 164 •**T-FARM INTGRL CHEER-RED**

VG-85 4Y VV+GV 74066126
1-11 365 24970 4.2 1037 3.2 809
3-05 365 33370 4.2 1385 3.1 1037
• 3rd Gen EX, VG

See Lot 164 3rd-10th Dams

3rd Dam: T-Farm Talent Cheryl-RED

4th Dam: T-Farm Redman Cookie *RC

5th Dam: T-Farm Wade Courtney

Lot 167 - T-FARM CLARK CROCK

#787

840003136217039

BORN - 03/10/2016

- Lots 161, 163 Maternal Sisters
- From VG-88 T-Farm Cola Family (7th Gen EX, VG)

Milking 69 lbs • Fresh 7/10/19
 GP-83 3Y V+GG+
 • Potential 11th Gen EX, VG
 2-04 305 18550 4.2 770 3.0 551
 3-04 244 17847 4.1 725 2.9 516 Inc
 Bred 12/15/19 TO
 PLAIN-KNOLL KING ROYAL-ET • 99%
 7456476

DOOL-LEIGH GOLDWYN CLARK-ET

GTPI +1813G 62607425
 PTA -165M +3F -10P 99%R 12/2019
 PTA +98NM +.03%F -.02%P 98%US
 PTA +2.2PL 2.91SCS -.6DPR 6.2%DCE
 PTA +2.17T +1.77UDC +.72FLC 99%R 12/2019

BRAEDALE GOLDWYN 10705608C
 GTPI +1850G CAN GP-84 GM
 PTA +1.71T +1.46UDC +1.32FLC 99%R 12/2019

DOOL-LEIGH OUTSIDE PIPER 61018424
 2E-92 EEEEE DOM
 4-07 365 39860 4.9 1968 3.1 1252

T-FARM TIME COCKATEAL

VG-87 5Y E+VVV 72817460
 2-06 351 25950 4.0 1048 3.2 828
 3-07 365 32110 3.8 1235 3.2 1039
 4-11 365 28970 4.2 1211 3.3 947
 • 10th Gen EX, VG

KLASSIC BIG TIME-ET 61143535
 GTPI +1794G GM
 PTA +1.56T +1.10UDC +1.39FLC 99%R 12/2019

T-FARM WATCHOUT COCKTAIL

VG-86 4Y VVV+V 141130460
 3-10 302 22030 4.2 916 3.1 687
 • 9th Gen EX, VG
 • VG-85 Maternal Sister Cocoa [Dam Lot 144]
 • 2E-90 Maternal Sister Cottom [Lots 151-153]

3rd Dam: T-FARM TALENT COLBY
 EX-90

- 8th Gen EX, VG
- VG-85 Mat Sis [Lots 144-146]
- EX-90 Mat Sist [147-152]

4th Dam: T-FARM IRON COLA
 EX-90

5th Dam: T-FARM THAD COUNTESS
 VG-86

- 6th Gen EX, VG

6th Dam: HIGH-HOPES-G HD COURTNEY
 VG-85

7th Dam: HIGH-HOPES-G HHS CORA
 VG-85

8th Dam: HIGH-HOPES-G FOND RITA
 EX-90 DOM

9th Dam: HIGH-HOPES-G PERFORMER KATE
 VG-85

10th Dam: HIGH-HOPES-G KENNEDY CORA
 VG-85

Lot 168 - T-FARM CALLEN CRAZE

#11

840003202161203

BORN - 07/13/2018

- Lots 161, 163 Maternal Sisters
- From VG-88 T-Farm Cola Family (7th Gen EX, VG)

PTPI +1953
 Open Heifer

OCD 1STCLASS CALLEN-ET

GTPI +2104G VG-86 VV++ 840003125170885
 PTA +53M +18F -4P 96%R 12/2019
 PTA +284NM +.06%F -.02%P 24%US
 PTA +2.8PL 2.79SCS +1.0DPR 4.7%DCE
 PTA +2.90T +3.07UDC +1.33FLC 92%R 12/2019

ZAHBULLS ALTA1STCLASS-ET 71441918
 GTPI +2171G
 PTA +1.87T +3.44UDC -.25FLC 99%R 12/2019

EDG CLAIREWOOD MAY 2081-ET 72437628
 EX-90 EEVEV
 4-02 3 365 41980 3.3 1380 3.0 124

LOT 167 -

T-FARM CLARK CROCK

GP-83 3Y V+GG+ 840003136217039
 2-04 305 18550 4.2 770 3.0 551
 3-04 244 17847 4.1 725 2.9 516 Inc
 • Potential 11th Gen EX, VG

DOOL-LEIGH GOLDWYN CLARK-ET 62607425
 GTPI +1813G PTA +2.17T +1.77UDC +.72FLC 99% 12/19

T-FARM TIME COCKATEAL

VG-87 5Y E+VVV 72817460
 3-07 365 32110 3.8 1235 3.2 1039
 • 10th Gen EX, VG

See Lot 167 3rd-11th Dams
 3rd Dam: T-FARM WATCHOUT COCKTAIL



Lot 169 - T-FARM DEMPSEY CREED

#759

74066129

BORN - 06/20/2015

- From EX-92 T-Farm Corona Family
(6th Gen EX, VG)

LIRR DREW DEMPSEY 61083609
EX-93 EEE+ GTPI +1914G
PTA -309M +16F +10P 99%R 12/2019
PTA +103NM +.10%F +.07%P 21%US
PTA -.8PL 2.64SCS -1.8DPR 6.5%DCE
PTA +2.36T +1.77UDC +1.62FLC 99%R 12/19

BRAEDALE GOLDWYN 10705608C
GTPI +1850G CAN GP-84 GM
PTA +1.71T +1.46UDC +1.32FLC 99%R 12/2019

KERNDT SNEEZY DERRY DREW 207658039
VG-88 EEEVVV
3-08 365 31150 3.8 1191 3.1 955

MR MINISTER 133588633
GTPI +1612G
PTA +.99T +1.03UDC +.45FLC 99%R 12/2019

T-FARM NORMAN CROWN 139138144
GP-80 2Y G+GG+
2-02 112 5550 3.7 203 3.2 177

T-FARM MINISTER CRESENT 140832510
VG-88 6YEVVVV
2-05 326 19890 3.6 708 2.9 585
3-05 365 22740 3.5 786 3.2 720
4-11 295 22260 3.3 724 2.9 646
5-11 328 23430 3.5 809 3.0 693

Milking 88 lbs - Fresh 10/14/19
VG-88 4Y VE++V
2-02 304 18030 4.0 716 3.1 554
3-02 342 25630 4.0 1024 3.2 808
4-03 148 14878 3.5 524 2.8 421 Inc
Bred 12/14/19 TO
PEAK TROPIC-ET
840 3145229820

3rd Dam: T-FARM DARKSTAR CORONA
EX-92

4th Dam: T-FARM LEADMAN CORIN
VG-85

5th Dam: HIGH-HOPES-G HHS CORA
VG-85 / 2 VG Daus

6th Dam: HIGH-HOPES-G FOND RITA
EX-90 DOM

7th Dam: HIGH-HOPES-G PERFORMER KATE
VG-85

8th Dam: HIGH-HOPES-G KENNEDY CORA
VG-85

Lot 170 - T-FARM BRONZE CREOLA - 99%

#53

840003202161245

BORN - 10/14/2019

- From EX-92 T-Farm Corona Family
(6th Gen EX, VG)

SIEMERS BRONZE - 99% 840 3138482899
GTPI +2316G
PTA +685M +27F +37P 81%R 12/2019
PTA +386NM +.01%F +.06%P 100%US
PTA +2.7PL 2.71SCS -.5DPR 4.6%DCE
PTA +3.33T +2.91UDC +1.12FLC 80%R 12/19

REGANCREST MERJACK-ET 73191328
GTPI +2218G
PTA +1.76T +1.78UDC +.90FLC 97%R 4/20

SIEMERS BOOKEM ROZ 18034 - 99% 71359611
2E-94 EEEEE GMD DOM
5-06 3 325 49790 3.9 1934 3.1 1541

LIRR DREW DEMPSEY 61083609
GTPI +1914G EX-93 EEE+
PTA +2.36T +1.77UDC +1.62FLC 99%R 12/19

T-FARM MINISTER CRESENT 140832510
VG-88 6YEVVVV
5-11 328 23430 3.5 809 3.0 693

LOT 169 -
T-FARM DEMPSEY CREED 74066129
VG-88 4Y VE++V
3-02 342 25630 4.0 1024 3.2 808

PTPI +2013
Fall Calf

See Lot 169 3rd-9th Dams
3rd Dam: T-FARM NORMAN CROWN

Lot 171 - T-FARM BROKAW SHAY #884

840003144612250

BORN - 03/18/2018

- From VG-86 T-Farm Sanka Family
(9th Gen EX, VG)

MR ATWOOD BROKAW-ET 140602463
GTPI +1871G VG-86 VVV+
PTA -592M -1F -5P 99%R 4/2020
PTA -277NM +.08%F +.05%P 55%US
PTA -4.4PL 3.22SCS -2.0DPR 10.9%DCE
PTA +2.63T +1.51UDC +.68FLC 99%R 4/2020

MAPLE-DOWNS-I G W ATWOOD-ET 8956379C
GTPI +1863G EX-90 EE+V
PTA +3.71T +2.59UDC +2.72FLC 99%R 12/2019

REGANCREST MAC BIKASA-ET 63606799
VG-87 2Y VVVVV GMD
2-02 365 29240 3.9 1144 3.1 912

WINDY-KNOLL-VIEW PRONTO-ET 132815961
GTPI +1737G EX-95 EEEE
PTA +.03T -1.04UDC +.42FLC 99%R 4/2020

T-FARM PRONTO SHADOW 70595285
VG-85 5Y VVVGV
2-10 365 21340 4.0 853 2.9 618
4-01 365 23630 3.7 882 3.0 708
5-05 365 26020 3.9 1007 2.9 762

T-FARM ZENITH SALINA 138587310
GP-83 5Y+VVG+
2-06 365 22070 3.7 820 3.0 652
3-09 365 26710 3.4 900 2.9 786
5-02 365 30900 3.9 1200 2.9 885

PTPI +1678
Bred 2/18/20 TO
SIEMERS DOC HANCOCK
840 3144882821

See Lot 172 3rd-13th Dams
3rd Dam: T-FARM ENCORE SANKA
- 9th Gen EX, VG

Lot 172 - T-FARM PETY SHAMROCK

#876

840003144612242

BORN - 01/08/2018

- From VG-86 T-Farm Sanka Family (9th Gen EX, VG)

PTPI +1985
Bred 8/11/19 to MAVERICK CRUSH - 99% 12042760C

3rd Dam: T-FARM ZENITH SALINA GP-83 5Y+VVG+ 5-02 365 30900 3.9 1200 2.9 885

4th Dam: T-FARM ENCORE SANKA VG-85 9th Gen EX, VG

5th Dam: T-FARM THAD SUBLIME VG-86

6th Dam: T-FARM THOR SUB VG-87

7th Dam: T-FARM MASCOT SUPERB EX-91

SIEMERS MOGUL PETY

GTPI +2314G EX-90 EVEE 840 3010660326
PTA +657M +14F +20P 99%R 4/2020
PTA +272NM -.04%F +.00%P 70%US
PTA +2.3PL 3.15SCS -1.0DPR 4.6%DCE
PTA +1.52T +2.14UDC +1.03FLC 99%R 4/2020

T-FARM SHOTTLE SHADE

GP-84 3Y VV+++ 72817493
2-07 332 24610 3.8 937 2.9 707
3-08 365 26910 3.7 999 2.9 775
Lot 171 Maternal Sister

8th Dam: FIVE-CORNERS ISAAC SUSPEND VG-85

9th Dam: WATERVIEW ELEVATION SUSAN-ET VG-85

10th Dam: Y-PACA SANDRADEE-TWIN EX-91

11th Dam: Y-PACA LUCIFER SANDRA EX-90

MOUNTFIELD SSI DCY MOGUL-ET 8403006972816
GTPI +2340G EX-93 EEVE GM
PTA +1090M +70F +35P 99%R 12/2019

RANSOM-RAIL EXPLODE PETY-ET 69379131
EX-90 EEV+E GMD DOM
3-10 365 52260 3.8 1978 3.3 1704

PICSTON SHOTTLE-ET 598172BR
GTPI +1878G GM
PTA +1.12T +.67UDC +.32FLC 99%R 12/19

T-FARM PRONTO SHADOW

VG-85 5Y VVVG 70595285
2-10 365 21340 4.0 853 2.9 618
4-01 365 23630 3.7 882 3.0 708
5-05 365 26020 3.9 1007 2.9 762

12th Dam: Y-PACA BUBBLER RAVEN EX-90

13th Dam: BUBBLER GREAT BURKE (GP-83)

14th Dam: D F BUBBLER BURKE VG-85

Lot 174 - T-FARM JACOBY PALOMA - 99%

#877

840003144612243

BORN - 01/21/2018

- From Show Winner EX-93 Durham Premium - Lot 196 Family

PTPI +1663
Potential 6th Gen EX, VG
Bred 9/28/19 to SIEMERS DOC HANCOCK 840 3144882821

3rd Dam: T-FARM DURHAM PREMIUM EX-93 5Y EEEEE 2-02 348 21730 3.6 772 3.1 681
3-03 359 26750 3.4 914 3.2 843
4-06 365 35130 4.2 1458 3.1 1094
1st Eastern Fall National Sr 3Y
Reserve Intermediate Champion 2003

4th Dam: T-FARM BLACKSTAR PROSPER VG-87

5th Dam: T-FARM THOR PROFIT VG-88

6th Dam: T-Farm Willow Pillow GP-83

7th Dam: T-FARM PETE PAL VG-88

CYCLE DOORMAN JACOBY-ET - 99%

GTPI +1933 EX-92 EEEE 840003013614066
PTA -251M +13F -10P 98%R 12/2019
PTA +63NM +.08%F -.01%P 27%US
PTA +.7PL 2.55SCS -2.9DPR 7.2%DCE
PTA +3.93T +3.53UDC +2.02FLC 96%R 12/2019

T-FARM PICOLO PANDORA *RC

VG-86 5Y VV++V 70595276
3-05 365 24580 4.0 994 3.3 820
4-09 304 23990 3.8 921 3.2 763
5-09 336 27490 3.8 1041 3.2 888
6-10 317 25120 4.2 1049 3.2 802
7-11 365 29100 4.0 1165 3.2 945
Life 134,753 5375 4394
5th Gen EX, VG

VAL-BISSON DOORMAN-ET - 99% 107281711C
GTPI +2237G CAN EX-90
PTA +3.44T +2.60UDC +1.64FLC 99%R 12/2019

BRYERSQUART GCHIP JAIL-P-ET *RC *PO 71402418
EX-90 3Y EVVVE
1-11 3 341 31580 3.9 1233 2.9 925

LA PRESENTATION PICOLO-RED-ET 102327659C
GTPI +1577G CAN VG 85
PTA +.63T -.96UDC +.94FLC 98%R 4/2020

T-FARM ALLEN PRINCESS-ET

VG-87 4Y EV++V 137336201
2-02 365 17790 3.4 606 3.1 547
3-06 290 19120 3.0 578 3.0 571
4-05 279 16770 3.3 552 3.1 515
4th Gen EX, VG

Lot 175 - T-FARM CLARK PRIZE

#711

72817496

BORN - 05/04/2014

- From Show Winner EX-93 Durham Premium
- Lot 196 Family

Fresh 4/12/20
VG-86 5Y EVVGV
▪ 6th Gen EX, VG
2-05 324 21310 3.8 800 2.9 628
3-06 365 23710 3.6 859 3.0 711
4-08 365 28150 3.5 982 2.9 811
LIFE TO DATE
73,479 2654 2161

DOOL-LEIGH GOLDWYN CLARK-ET

GTPI +1813G 62607425
 PTA -165M +3F -10P 99%R 12/2019
 PTA +98NM +.03%F -.02%P 98%US
 PTA +2.2PL 2.91SCS -.6DPR 6.2%DCE
 PTA +2.17T +1.77UDC +.72FLC 99%R 12/2019

BRAEDALE GOLDWYN 10705608C
 GTPI +1850G CAN GP-84 GM
 PTA +1.71T +1.46UDC +1.32FLC 99%R 12/2019

DOOL-LEIGH OUTSIDE PIPER 61018424
 2E-92 EEEEE DOM
 4-07 365 39860 4.9 1968 3.1 1252

T-FARM SANCHEZ PRESTIGE

VG-88 5Y EEV+V 140832556
 2-03 365 32320 3.4 1094 2.8 890
 4-01 365 29840 3.5 1047 2.9 869
 ▪ 5th Gen EX, VG

GEN-MARK STMATIC SANCHEZ 134422312
 GTPI +1519G EX-94 EEEE
 PTA +1.95T +.85UDC +1.42FLC 99%R 12/2019

T-FARM ALLEN PRINCESS-ET

VG-87 4Y EV++V 137336201
 2-02 365 17790 3.4 606 3.1 547
 3-06 290 19120 3.0 578 3.0 571
 4-05 279 16770 3.3 552 3.1 515
 ▪ 4th Gen EX, VG

3rd Dam: T-FARM DURHAM PREMIUM
 EX-93 EEEEE
 ▪ 1st Eastern Fall National Sr 3Y 2003
 ▪ Reserve Intermediate Champion 2003
 4th Dam: T-FARM BLACKSTAR PROSPER
 VG-87

5th Dam: T-FARM THOR PROFIT
 VG-88
 6th Dam: T-Farm Willow Pillow
 GP-83
 7th Dam: T-FARM PETE PAL
 VG-88

Lot 175-1/2 - T-FARM

#80

21ZYM0076

PENDING

BORN - 04/12/2020

SIRE: SIEMERS HOTSPOT-ET - 99% SIRE OF LOT 150 840 3141495385

▪ Potential 7th Gen EX, VG

Lot 176 - T-FARM CRUSH MONEY

#890

840003144612256

BORN - 04/01/2018

- Lot 177 Maternal Sister

Bred 3/4/20 TO PEAK TROPIC-ET 8403145229820

MAVERICK CRUSH - 99%

GTPI +2125G 12042760C
 PTA -408M -20F +3P 99%R 12/2019
 PTA +163NM -.02%F +.06%P 67%US
 PTA +3.9PL 2.17SCS +1.0DPR 4.7%DCE
 PTA +3.43T +2.58UDC +2.21FLC 98%R 12/19

VAL-BISSON DOORMAN-ET 99% 107281711C
 GTPI +2237G CAN EX 90
 PTA +3.44T +2.60UDC +1.64FLC 99%R 12/2019

EDG CLAIRE CLING-ET 71494758

T-FARM LAKOTA MONTANA

VG-85 5Y VV++V 72817496
 2-05 328 20810 3.6 741 3.1 638
 3-06 365 28490 3.6 1017 3.1 871
 4-08 324 29030 3.4 994 3.0 882
 5-09 298 28520 3.5 996 2.9 821
 Life 1491 123160 3.5 4268 3.0 3663
 ▪ Lot 178 Maternal Sister / VG-86

KILDARE LAKOTA-ET 103680069C
 GTPI +1809G CAN GP 83
 PTA -.03T -.04UDC -.08FLC 95%R 4/2020

T-FARM DAMION MIRANDA

2E-90 9Y EE+VE 139562323
 2-04 365 21880 3.6 798 3.0 650
 3-08 365 20600 3.8 775 3.1 638
 4-11 365 20530 3.8 786 3.0 614
 6-04 308 21560 3.5 751 2.8 612
 7-05 365 25160 3.4 866 2.9 718
 8-08 365 19660 3.8 740 2.9 575
 Life 2377 135440 3.7 4974 3.0 4006

3rd Dam: T-FARM BRASS MOLLY
 GP-83 4Y V+GG+
 2-10 326 15190 4.0 605 3.4 509
 4-00 286 20220 3.6 730 3.1 634

4th Dam: T-FARM ELAND MONO
 EX-90
 5th Dam: T-FARM JOLT MONARCH
 GP-83
 6th Dam: T-FARM THOR MONA
 GP-83

Lot 177 - T-FARM DOC MONA - 99%

#37

840003202161229

BORN - 03/17/2019

- Lot 176 Maternal Sister

WOODCREST KING DOC - 99%

GTPI +2588G EX-90 EEVE 8403132417775
PTA +1578M +71F +53P 83%R 12/2019
PTA +604NM +.04%F +.02%P100%US FE +146
PTA +2.1PL 2.90SCS +.4DPR 4.1%DCE
PTA +3.90T +2.79UDC +2.09FLC 79%R 12/2019

MORNINGVIEW MCC KINGBOY-ET - 99% 72044077
GTPI +2392G EX-92 EEVE
PTA +1303M +47F +40P 99%R 12/2019

WCD-ZBW MACK DADDY-ET - 99% 840003012506777
VG-88 3Y VEVVV
1-11 3 365 37410 3.1 1154 3.2 1188

KILDARE LAKOTA-ET 103680069C
GTPI +1809G CAN GP 83
PTA -.03T -.04UDC -.08FLC 95%R 4/2020

PTPI +2112
Open Yearling

T-FARM LAKOTA MONTANA

VG-85 5Y VV++V 72817496
2-05 328 20810 3.6 741 3.1 638
3-06 365 28490 3.6 1017 3.1 871
4-08 324 29030 3.4 994 3.0 882
5-09 298 28520 3.5 996 2.9 821
Life 1491 123160 3.5 4268 3.0 3663
- Lot 178 Maternal Sister / VG-86

T-FARM DAMION MIRANDA

2E-90 9Y EE+VE 139562323
2-04 365 21880 3.6 798 3.0 650
3-08 365 20600 3.8 775 3.1 638
4-11 365 20530 3.8 786 3.0 614
6-04 308 21560 3.5 751 2.8 612
7-05 365 25160 3.4 866 2.9 718
8-08 365 19660 3.8 740 2.9 575
Life 2377 135440 3.7 4974 3.0 4006

See Lot 176 3rd-6th Dams
3rd Dam: T-FARM BRASS MOLLY

Lot 178 - T-FARM DOORMAN MYRA - 99%

#745

74066115

BORN - 03/08/2015

- Lot 90 Maternal Sister

VAL-BISSON DOORMAN-ET - 99%

GTPI +2237G CAN EX 90 107281711C
PTA +50M +36F +26P 99%R 12/2019
PTA +340NM +.13%F +.09%P 18%US
PTA +2.1PL 2.54SCS -1.8DPR 5.2%DCE
PTA +3.44T +2.60UDC +1.64FLC 99%R 12/2019

DE-SU 521 BOOKEM-ET - 99% 66636657
GTPI+2244G EX-90 EEV GM
PTA +1295M +28F +47P 99%R 12/2019

VAL-BISSON SHOTTLE IMELDA-ET 106173432C
EX-94 EEEEE
4-03 365 40505 3.8 1550 3.4 1378

Milking 39 lbs - Fresh 7/17/19
VG-86 3Y VV++V

1-11 365 20970 3.8 803 3.2 663
3-04 301 21220 3.8 797 3.1 656
4-04 237 13489 3.4 453 3.2 428 Inc

Bred 10/23/19 TO
SANDY-VALLEY J PHARO-ET - 99%
840 3014562176

T-FARM DAMION MIRANDA

2E-90 9Y EE+VE 139562323
2-04 365 21880 3.6 798 3.0 650
3-08 365 20600 3.8 775 3.1 638
4-11 365 20530 3.8 786 3.0 614
6-04 308 21560 3.5 751 2.8 612
7-05 365 25160 3.4 866 2.9 718
8-08 365 19660 3.8 740 2.9 575
Life 2377 135440 3.7 4974 3.0 4006

ERBACRES DAMION 130263722
EX-96 EEEE
PTA +2.10T +1.07UDC +2.24FLC 99%R 12/2019

3rd Dam: T-FARM ELAND MONO
EX-90

4th Dam: T-FARM JOLT MONARCH
GP-83

5th Dam: T-FARM THOR MONA
GP-83

T-FARM BRASS MOLLY

GP-83 4Y V+GG+ 135895096
2-10 326 15190 4.0 605 3.4 509
4-00 286 20220 3.6 730 3.1 634

Lot 179 - T-FARM MOGUL MARGRET - 99%

#825

840003136217077

BORN - 03/05/2017

- From EX-90 T-Farm Mono Family

MOUNTFIELD SSI DCY MOGUL-ET

GTPI +2340G EX-93 EEVE GM 8403006972816
PTA +1090M +70F +35P 99%R 12/2019
PTA +558NM +.10%F +.01%P 64%US FE +143
PTA +2.2PL 3.04SCS -2.2DPR 3.8%DCE
PTA +2.19T +3.15UDC +1.98FLC 99%R 12/2019

COYNE-FARMS DORCY-ET 139005002
GTPI +2209G VG-87 VVV+
PTA +1286M +23F +36P 99%R 12/2019

MOUNTFIELD MARSH MAXINE-ET 62784081
VG-88 2Y VV+VE DOM
2-03 2 159 14320 4.3 611 3.2 454

Milking 69 lbs - Fresh 10/4/19

2-06 158 10690 3.9 414 2.9 315 Inc

Bred 1/4/20 TO
SONNEK GC CORVETTE 71391400

LOT 178 -

T-FARM DOORMAN MYRA - 99%

VG-86 3Y VV++V 74066115
1-11 365 20970 3.8 803 3.2 663
3-04 301 21220 3.8 797 3.1 656
4-04 237 13489 3.4 453 3.2 428
- VG-85 Maternal Sister [Dams Lots 176, 177]

VAL-BISSON DOORMAN-ET 99% 107281711C
GTPI +2237G PTA +3.44T +2.60UDC +1.64FLC 99% 12/19

T-FARM DAMION MIRANDA

2E-90 9Y EE+VE 139562323
2-04 365 21880 3.6 798 3.0 650
7-05 365 25160 3.4 866 2.9 718
Life 2377 135440 3.7 4974 3.0 4006

See Lot 176 3rd-6th Dams
3rd Dam: T-FARM BRASS MOLLY

Lot 180 • T-FARM SEAVER MERCEDES

#637

71398704

BORN • 07/11/2012

• Lots 181, 182 Daus

Milking 92 lbs • Fresh 9/14/19
VG-86 7Y EV+GV
2-05 365 22020 3.5 775 3.2 698
3-07 365 25040 3.4 849 3.2 791
4-11 278 23520 3.4 801 3.0 709
5-10 365 32480 3.5 1140 3.1 1004
7-02 178 17251 3.3 573 2.9 496 Inc
LIFE TO DATE
123,252 4254 3816
Bred 11/6/19 TO
PLAIN-KNOLL KING ROYAL-ET 74564764

R-E-W SEAVER-ET

GTPI +1707G 137012381
PTA -860M -50F -17P 99%R 4/2020
PTA -326NM -.06%F +.04%P 4%US
PTA -1.1PL 2.80SCS -.9DPR 9.9%DCE
PTA +1.03T +.91UDC +.89FLC 98%R 4/2020

T-FARM BOSS IRON MICHELLE

VG-86 5Y EVVGV 137032077
2-03 317 19260 3.9 759 3.0 570
3-03 308 21370 3.8 814 2.9 610
4-03 365 25060 3.7 937 2.9 724
5-06 324 21590 3.8 831 2.9 632

BRAEDALE GOLDWYN 10705608C
GTPI +1850G CAN GP-84 GM
PTA +1.71T +1.46UDC +1.32FLC 99%R 12/2019
MORNINGVIEW DRH SANTA-ET 133019872
VG-88 EVVVV DOM
2-01 365 33710 5.0 1683 3.2 1087 1ST CT FAT

BOSS IRON-ET 341037501deu
GTPI +1715G
PTA +.01T -.47UDC -.59FLC 99%R 4/2020

T-FARM DERRY MIGHTY

VG-85 6Y VVVV+ 133571871
2-03 276 21160 3.7 793 2.7 572
3-02 321 28690 3.9 1130 2.8 790
4-03 365 32040 3.7 1195 2.9 920
5-07 365 32740 3.8 1257 2.8 932
Life 1444 122790 3.8 4697 2.8 3465

3rd Dam: T-FARM LEADMAN MIMI EX-91

4th Dam: T-FARM MARVEL MINT GP-84

Mint Mat Sis: T-FARM STARBUCK M&M GP-83

5th Dam: T-FARM B CHAIRMAN MINUTE (GP-82)

6th Dam: T-FARM SEXATION MINNIE (G-78)

7th Dam: T-FARM DM MINDY (GP-84)

8th Dam: MARGE T-FARM KINGS VG-87

9th Dam: MARPHYL MARGE MILLY (GP-81)

Lot 181 • T-FARM DOORMAN MERCY • 99%

#784

840003136217036

BORN • 03/01/2016

• Lot 182 Maternal Sister

Milking 62 lbs • Fresh 6/17/19
GP-83 3Y V++GV
2-02 324 19540 4.2 816 3.3 643
3-03 267 17794 4.5 794 3.3 582
Bred 9/30/19 TO
SANDY-VALLEY J PHARO-ET • 99%
840 3014562176

VAL-BISSON DOORMAN-ET • 99%

GTPI +2237G CAN EX 90 107281711C
PTA +50M +36F +26P 99%R 12/2019
PTA +340NM +.13%F +.09%P 18%US
PTA +2.1PL 2.54SCS -1.8DPR 5.2%DCE
PTA +3.44T +2.60UDC +1.64FLC 99%R 12/2019

LOT 180 • T-FARM SEAVER MERCEDES

VG-86 7Y EV+GV 71398704
2-05 365 22020 3.5 775 3.2 698
3-07 365 25040 3.4 849 3.2 791
4-11 278 23520 3.4 801 3.0 709
5-10 365 32480 3.5 1140 3.1 1004

DE-SU 521 BOOKEM-ET • 99% 66636657
GTPI+2244G EX-90 EEV GM
PTA +1295M +28F +47P 99%R 12/2019

VAL-BISSON SHOTTLE IMELDA-ET 106173432C
EX-94 EEEEE
4-03 365 40505 3.8 1550 3.4 1378

R-E-W SEAVER-ET 137012381
GTPI +1707G
PTA +1.03T +.91UDC +.89FLC 98%R 4/2020

T-FARM BOSS IRON MICHELLE 137032077
VG-86 5Y EVVGV
2-03 317 19260 3.9 759 3.0 570
3-03 308 21370 3.8 814 2.9 610
4-03 365 25060 3.7 937 2.9 724
5-06 324 21590 3.8 831 2.9 632

See Lot 180 3rd-10th Dams
3rd Dam: T-FARM DERRY MIGHTY

Lot 182 - T-FARM MOGUL MARSHA

#898

840003144612264

BORN - 05/22/2018

Lot 181 Maternal Sister

PTPI +2009
Bred 4/23/20 TO
SANDY-VALLEY J PHARO-ET - 99%
840 3014562176

See Lot 180 3rd-10th Dams
3rd Dam: T-FARM DERRY MIGHTY

MOUNTFIELD SSI DCY MOGUL-ET

GTPI +2340G EX-93 EEVE GM 8403006972816
PTA +1090M +70F +35P 99%R 12/2019
PTA +558NM +.10%F +.01%P 64%US FE +143
PTA +2.2PL 3.04SCS -2.2DPR 3.8%DCE
PTA +2.19T +3.15UDC +1.98FLC 99%R 12/2019

COYNE-FARMS DORCY-ET 139005002
GTPI +2209G VG-87 VVV+
PTA +1286M +23F +36P 99%R 12/2019

MOUNTFIELD MARSH MAXINE-ET 62784081
VG-88 2Y VV+VE DOM
2-03 2 159 14320 4.3 611 3.2 454

LOT 180 -

T-FARM SEAVER MERCEDES

VG-86 7Y EV+GV 71398704
2-05 365 22020 3.5 775 3.2 698
3-07 365 25040 3.4 849 3.2 791
4-11 278 23520 3.4 801 3.0 709
5-10 365 32480 3.5 1140 3.1 1004
Life 1454 106000 3.5 3681 3.1 3320

R-E-W SEAVER-ET 137012381
GTPI +1707G
PTA +1.03T +.91UDC +.89FLC 98%R 4/2020

T-FARM BOSS IRON MICHELLE

VG-86 5Y EVGV 137032077
2-03 317 19260 3.9 759 3.0 570
3-03 308 21370 3.8 814 2.9 610
4-03 365 25060 3.7 937 2.9 724
5-06 324 21590 3.8 831 2.9 632

Lot 183 - T-FARM DIAMONDBACK TAXI - 99%

#799

840003136217051

BORN - 06/28/2016

Lot 97 Maternal Sister
From EX-91 T-Farm Trissa-TW Family

Fresh 3/7/20
VG-87 2Y EV++V
7th Gen EX, VG
2-05 365 28370 3.5 987 3.2 898

3rd Dam: T-FARM GIBSON TARA
VG-87 VVV+V

3-03 335 24220 3.5 857 2.9 702
4-03 365 25130 3.3 824 2.8 705

4th Dam: T-FARM LUKE TARYN
VG-88

5th Dam: T-FARM STARBUCK TARA
VG-85

6th Dam: T-FARM TAB TRISSA-TW
EX-91

MR D APPLE DIAMONDBACK *RC - 99%

GTPI +1910G EX-93 EEEE 840003013721049
PTA -481M -27F -2P 99%R 4/2020
PTA -173NM -.03%F +.05%P 71%US
PTA -.3PL 3.08SCS -2.3DPR 8.7%DCE
PTA +2.43T +2.01UDC +1.34FLC 99%R 4/2020

VAL-BISSON DOORMAN-ET * 99% 107281711C
GTPI +2237G CAN EX-90
PTA +3.44T +2.60UDC +1.64FLC 99%R 12/2019

MS DELICIOUS APPLE-RED-ET 139236776
2E-94 EEEEE
7-02 365 46510 4.0 1844 3.1 1424

T-FARM SANCHEZ THERESA

EX-91 8Y EEEVE 70595270
2-08 365 28030 3.5 977 3.1 876
4-02 365 30730 3.5 1065 3.0 933
5-05 365 33370 3.6 1196 3.0 1007
6-08 365 35730 3.5 1261 3.1 1095
Life 1856 149950 3.6 5368 3.1 4719
6th Gen EX, VG

GEN-MARK STMATIC SANCHEZ 134422312
GTPI +1519G EX-94 EEEE
PTA +1.95T +.85UDC +1.42FLC 99%R 12/2019

T-FARM MICH TAYLOR

VG-88 8Y VVV+E 135321904
2-00 335 17960 4.4 786 3.2 577
3-01 345 21550 4.2 909 3.3 711
4-02 365 20110 4.5 907 3.4 677
5-07 353 24780 4.4 1084 3.2 784
6-09 338 24560 4.4 1086 3.2 792
7-10 365 25350 4.3 1091 3.1 782
9-01 365 22890 4.3 979 3.3 745
Life 2605 162290 4.4 7098 3.2 5259
5th Gen EX, VG

7th Dam: G-75

8th Dam: T-FARM SEXATION TRIXIE
VG-86

9th Dam: CHENANGO-LAKE QUINCE TRUDY
VG-86

Lot 184 - T-FARM CALLEN TAZ - 99%

#28

840003202161220

BORN - 12/26/2018

Lot 183 Dam
From EX-91 T-Farm Trissa-TW Family

PTPI +1958
Potential 8th Gen EX, VG
Open Heifer

See Lot 183 3rd-9th Dams
3rd Dam: T-FARM MICH TAYLOR

OCD 1STCLASS CALLEN-ET

GTPI +2104G VG-86 VV++ 840003125170885
PTA +53M +18F -4P 96%R 12/2019
PTA +284NM +.06%F -.02%P 24%US
PTA +2.8PL 2.79SCS +1.0DPR 4.7%DCE
PTA +2.90T +3.07UDC +1.33FLC 92%R 12/2019

ZAHBULLS ALTA1STCLASS-ET 71441918
GTPI +2171G
PTA +1.87T +3.44UDC -.25FLC 99%R 12/2019

EDG CLAIREWOOD MAY 2081-ET 72437628
EX-90 EEEVE
4-02 3 365 41980 3.3 1380 3.0 1245

LOT 183 -

T-FARM DIAMONDBACK TAXI - 99%

VG-87 2Y EV++V 840003136217051
2-05 365 28370 3.5 987 3.2 898
7th Gen EX, VG

MR D APPLE DIAMONDBACK *RC * 99% 134422312
GTPI +1910G PTA +2.43T +2.01UDC +1.34FLC 99R 4/20

T-FARM SANCHEZ THERESA

EX-91 8Y EEEVE 70595270
6-08 365 35730 3.5 1261 3.1 1095

Lot 185 - T-FARM CHROME TOPPER - 99% #781

BORN - 02/15/2016

• From EX-91 T-Farm Trissa-TW Family

Milking 81 lbs ▪ Fresh 4/18/19
 GP-84 3Y VVG++
 2-01 338 24640 3.4 847 2.9 725
 3-02 327 30778 3.4 1052 2.9 892 Inc
 Bred 1/20/20 TO
 SONNEK GC CORVETTE 71391400

WEBB-VUE MCCUTCHN CHROME-ET - 99%

GTPI +2292G EX-92 EEVE 72850444
 PTA +1595M +46F +36P 98%R 4/2020
 PTA +124NM -.05%F -.05%P 93%US FE+80
 PTA -1.8PL 2.98SCS -4.5DPR 11.4%DCE
 PTA +2.70T +1.31UDC +1.47FLC 97%R 4/2020

T-FARM BRAXTON TOPEKA

GP-83 2Y +VGGV 72817458
 2-05 365 26240 3.4 891 3.1 811
 • Lot 195 Maternal Sister

3rd Dam: T-FARM MICH TAYLOR (VG-88)

4th Dam: T-FARM GIBSON TARA
 VG-87 VVV+V

3-03 335 24220 3.5 857 2.9 702
 4-03 365 25130 3.3 824 2.8 705

5th Dam: T-FARM LUKE TARYN
 VG-88

6th Dam: T-FARM STARBUCK TARA
 VG-85

7th Dam: T-FARM TAB TRISSA-TW
 EX-91

8th Dam: G-75

9th Dam: T-FARM SEXATION TRIXIE
 VG-86

10th Dam: CHENANGO-LAKE QUINCE TRUDY
 VG-86

840003136217033

DE-SU BKM MCCUTCHEN 1174-ET• 99% 69990138
 GTPI +2242G EX-93 EEEE GM
 PTA +3.03T +2.42UDC +1.88FLC 99%R 12/2019

WEBB-VUE SANCHEZ MERNA-ET 68634607
 VG-88 VVVVE GMD
 3-06 3 352 38540 3.4 1314 3.0 1158

REGANCREST S BRAXTON-ET 61898423
 GTPI +1374G EX-95 EEEV
 PTA +2.51T +.76UDC +.79FLC 99%R 12/2019

T-FARM VELVET TAMMY

VG-87 6Y VVV+V 140402867
 2-03 365 21420 3.7 798 3.1 662
 3-09 362 25360 4.0 1019 3.1 781
 4-11 365 28380 4.1 1166 3.1 876
 6-06 365 30820 3.9 1205 3.0 914
 8-01 365 27590 4.2 1149 3.1 848
 Life 2529 168040 4.0 6776 3.2 5304

Lot 186 - T-FARM CALLEN TOOTSIE - 99% #886

BORN - 03/22/2018

• From EX-91 T-Farm Trissa-TW Family

Fresh 4/1/20
 • T-Farm 9th Gen EX, VG

See Lot 185 3rd-10th Dams
 3rd Dam: T-FARM VELVET TAMMY

OCD 1STCLASS CALLEN-ET

GTPI +2104G VG-86 VV++ 840003125170885
 PTA +53M +18F -4P 96%R 12/2019
 PTA +284NM +.06%F -.02%P 24%US
 PTA +2.8PL 2.79SCS +1.0DPR 4.7%DCE
 PTA +2.90T +3.07UDC +1.33FLC 92%R 12/2019

LOT 185 -

T-FARM CHROME TOPPER - 99%

GP-84 3Y VVG++ 840003136217033
 2-01 338 24640 3.4 847 2.9 725

840003136217033

ZAHBULLS ALTA1STCLASS-ET 71441918
 GTPI +2171G
 PTA +1.87T +3.44UDC -.25FLC 99%R 12/2019

EDG CLAIREWOOD MAY 2081-ET 72437628
 EX-90 EEEV
 4-02 3 365 41980 3.3 1380 3.0 1245

WEBB-VUE MCCUTCHN CHROME-ET • 99% 72850444
 GTPI +2292G EX-92 EEVE
 PTA +1595M +46F +36P 98%R 4/2020

T-FARM BRAXTON TOPEKA

GP-83 2Y +VGGV 72817458
 2-05 365 26240 3.4 891 3.1 811
 • Lot 195 Maternal Sister

Lot 187 - T-FARM WICKHAM RISEN #785

BORN - 03/02/2016

• Lot 188 Dau
 • Lot 189, 190 Maternal Sisters

Milking 69 lbs ▪ Fresh 5/7/19
 GP-81 3Y ++PG+
 2-02 297 16480 4.6 760 3.2 531
 3-02 308 25163 4.2 1068 3.0 763 Inc
 Bred 2/17/20 TO
 AVANT-GARDE UNIX SELECT-ET
 840 3149135073

See Lot 189 3rd-10th Dams
 3rd Dam: T-FARM BEST KITTEN

SILVERRIDGE V WICKHAM-ET

GTPI +2312G 11703311C
 PTA +1262M +43F +31P 99%R 4/2020
 PTA +267NM -.02%F -.03%P 19%US FE +91
 PTA -.1PL 2.83SCS -2.4DPR 7.7%DCE
 PTA +1.23T +.76UDC +.60FLC 98%R 4/20

T-FARM TIME RIESLING

VG-85 5Y EV+GV 72817454
 2-07 297 19810 4.0 790 3.1 619
 3-07 326 25380 3.9 978 3.2 801
 4-08 283 24580 3.9 959 3.1 762
 5-06 306 26040 3.5 899 3.0 780

840003136217037

MOUNTFIELD SSI DCY MOGUL-ET 8403006972816
 GTPI +2340G EX-93 EEVE GM
 PTA +1090M +70F +35P 99%R 12/2019

VELTHUIS S G SNOW EVENING-ETS 11294760C
 CAN VG 87
 2-02 365 34791 4.0 1409 2.9 1019

KLASSIC BIG TIME-ET 61143535
 GTPI +1794G GM
 PTA +1.56T +1.10UDC +1.39FLC 99%R 12/2019

T-FARM WATCHOUT REDCAT

VG-86 5Y VEV+V 141130451
 2-09 365 22140 4.2 920 3.2 708
 4-00 365 29320 3.8 1102 3.0 872
 5-04 251 21070 3.9 817 3.1 649

Lot 188 - T-FARM BEEMER RAISIN - 99%

#897

840003144612263

BORN - 05/22/2018

• Lot 188 Dau • Lot 189 Maternal Sister

PTPI +1900
Bred 4/13/20 TO
SANDY-VALLEY J PHARO-ET • 99%
840 3014562176

See Lot 189 3rd-11th Dams
3rd Dam: T-FARM WATCHOUT REDCAT
4th Dam: T-FARM BEST KITTEN

POL BUTTE MC BEEMER-ET - 99%

GTPI +1773G EX-92 4Y EEEE 7525863C
PTA -28M -3F -6P 99%R 4/2020
PTA -266NM -.01%F -.02%P 49%US
PTA -4.2PL 3.21SCS -4.5DPR 9.5%DCE
PTA +2.32T +1.37UDC +1.05FLC 99%R 4/2020

LOT 187 - T-FARM WICKHAM RISEN

GP-81 3Y ++PG+ 840003136217037
2-02 297 16480 4.6 760 3.2 531
3-02 308 25163 4.2 1068 3.0 763 Inc

DE-SU BKM MCCUTCHEN 1174-ET • 99% 69990138
GTPI +2242G EX-93 EEEE GM
PTA +3.03T +2.42UDC +1.88FLC 99%R 12/2019
BUTZ-BUTLER GOLD BANNER-ET 140145517

SILVERRIDGE V WICKHAM-ET 11703311C
GTPI +2312G
PTA +1262M +43F +31P 99%R 4/2020

T-FARM TIME RIESLING

VG-85 5Y EV+GV 72817454
3-07 326 25380 3.9 978 3.2 801
4-08 283 24580 3.9 959 3.1 762

Lot 189 - T-FARM ARMANI RESCUE

#124

DHI #195 / 21ZSW0195 840 3217449657

BORN - 02/15/2017

• Lot 187, 190 Maternal Sisters

Milking 73 lbs • Fresh 1/25/20
2-11 45 2872 4.1 117 3.0 87 Inc

BRAEDALE GOLDWYN 10705608C
GTPI +1850G CAN GP-84 GM
PTA +1.71T +1.46UDC +1.32FLC 99%R 12/2019

KHW REGIMENT APPLE-RED-ET 135511521
4E-96 EEEEE DOM
4-01 2 365 35750 4.7 1682 3.5 1247
Life 2898 240640 4.7 11394 3.6 8559

KLASSIC BIG TIME-ET 61143535
GTPI +1794G GM
PTA +1.56T +1.10UDC +1.39FLC 99%R 12/2019

T-FARM WATCHOUT REDCAT

VG-86 5Y VEV+V 141130451
2-09 365 22140 4.2 920 3.2 708
4-00 365 29320 3.8 1102 3.0 872
5-04 251 21070 3.9 817 3.1 649

MR APPLES ARMANI-ET • RC

GTPI +2050G EX-90 EEEV 68571374
PTA -1926M +12F -18P 99%R 4/2020
PTA -6NM +.33%F +.16%P 55%US
PTA -2.4PL 2.83SCS +1.3DPR 7.8%DCE
PTA +.95T +1.73UDC +1.54FLC 99%R 4/2020

T-FARM TIME RIESLING

VG-85 5Y EV+GV 72817454
2-07 297 19810 4.0 790 3.1 619
3-07 326 25380 3.9 978 3.2 801
4-08 283 24580 3.9 959 3.1 762
5-06 306 26040 3.5 899 3.0 780

10th Dam: WESTSIDE MAXIMUM CAN CAN
VG-88

3rd Dam: T-FARM BEST KITTEN (VG-86)
4th Dam: T-FARM DURHAM CATTAIL (VG-85)
5th Dam: T-FARM LINJET CAT (VG-85)
6th Dam: T-FARM BLACKSTAR CO-STAR (VG-88)
• VG-87 Maternal Sister T-FARM CLARINET
[Lots 70-78]
7th Dam: T-FARM KERRY CLAIRE (EX-90)
8th Dam: T-FARM COLONEL CLASSY (G-77)
9th Dam: LA-CROCE FARM TRIUNE CANDY (GP-82)
• Maternal Sister
LA-CROCE FARM CAN CAN TRIUNE
(VG-88) [Lots 28-69]

Lot 189-1/2 - T-FARM - 21ZYH0123

#123

21ZYH0123

PENDING

BORN - 01/25/2020

SIRE: CO-OP RENEGADE-ET • 99% [SIRE OF LOTS 23, 25, 55, 115, 125, 129, 134] 840 3011816312

Lot 190 - T-FARM MCCUTCHEN RYE

#116

21ZSW0198

PENDING

BORN - 03/15/2018

• Lots 187, 189 Maternal Sisters
• From EX-90 T-Farm Clarinet Family
[Lots 70-78]

• Potential 8th Gen EX, VG
Bred 2/3/20 TO
SONNEK GC CORVETTE 71391400

See Lot 189 3rd-10th Dams
3rd Dam: T-FARM BEST KITTEN

DE-SU BKM MCCUTCHEN 1174-ET

GTPI +2244G EX-93 EEEE GM 69990138
PTA +782M +49F +30P 99%R 12/2019
PTA +379NM +.07%F +.02%P 43%US FE +83
PTA +1.1PL 2.83SCS -1.9DPR 4.1%DCE
PTA +3.03T +2.42UDC +1.88FLC 99%R 12/2019

T-FARM TIME RIESLING

VG-85 5Y EV+GV 72817454
2-07 297 19810 4.0 790 3.1 619
3-07 326 25380 3.9 978 3.2 801
4-08 283 24580 3.9 959 3.1 762
5-06 306 26040 3.5 899 3.0 780

DE-SU 521 BOOKEM-ET • 99% 66636657
GTPI +2244G EX-90 EEVV GM
PTA +1295M +28F +47P 99%R 12/2019

SULLY SHOTTLE MAY-TW 138218285
2E-91 9Y EEVEE DOM
6-07 3 365 39960 3.9 1555 3.3 1302
Life 1844 192480 3.6 6852 3.0 5844

KLASSIC BIG TIME-ET 61143535
GTPI +1794G GM
PTA +1.56T +1.10UDC +1.39FLC 99%R 12/2019

T-FARM WATCHOUT REDCAT

VG-86 5Y VEV+V 141130451
2-09 365 22140 4.2 920 3.2 708
4-00 365 29320 3.8 1102 3.0 872

Lot 191 - T-FARM AFTERSHOCK KC

#727

74066097

BORN - 09/28/2014

- Lot 121 Maternal Sister
- Family Lots 151

Milking 84 lbs ■ Fresh 7/21/19
 VG-86 5Y VV++V
 2-04 365 28000 3.4 945 2.8 791
 3-07 363 32250 3.6 1156 2.7 859
 4-09 233 22287 3.4 752 2.7 606 Inc
 Bred 4/20/20 TO
 MILKSOURCE CHEERS-ET 840 3132912604

3rd Dam: N/C

4th Dam: T-FARM JUROR KOLB (GP-81)

5th Dam: T-FARM CONQUEST KOALA (VG-86)

6th Dam: T-FARM COLUMBUS KOLB (VG-85)

MS ATLEES SHT AFTERSHOCK-ET

GTPI +1661G EX-92 EEVE 65249839
 PTA -8M +1F -13P 99%R 12/2019
 PTA -21NM +.00%F -.05%P 34%US
 PTA +1.2PL 2.86SCS -2.4DPR 10.8%DCE
 PTA +2.21T +2.00UDC +1.12FLC 99%R 12/19

T-FARM TOYSTORY KALISTA

VG-88 5Y VVV+E 138320939
 2-08 323 20780 3.7 759 2.8 592
 3-08 365 29020 3.7 1083 2.9 841
 5-00 365 31910 3.5 1126 2.8 887
 6-03 365 27490 3.8 1049 2.9 796
 Life 1555 119110 3.7 4414 2.9 3416

PICSTON SHOTTLE-ET 598172BR
 GTPI +1878G GM
 PTA +1.12T +.67UDC +.32FLC 99%R 12/19

MD-DELIGHT DURHAM ATLEE-ET 131704103
 EX-92 4Y EEEEE GMD DOM
 3-11 2 305 33700 5.7 1916 3.0 1021
 • 1st NY Fat • All American Sr 3Y Cow 2005

JENNY-LOU MRSHL TOYSTORY-ET 60372887
 GTPI +1658G GM
 PTA +.77T +.74UDC +.40FLC 99%R 12/2019

T-FARM BOND KATHY 135895117
 GP-82 2Y ++G++
 2-05 333 21370 3.6 771 2.9 619

Lot 192 - T-FARM MOGUL ORMIE

#885

840003144612251

BORN - 03/19/2018

- Family Lots 193, 194

PTPI +1981
 Bred 9/7/19 TO
 FARNEAR ARIA ADDISON EWL-ET *RC
 840 3143160110

3rd Dam: T-FARM ADAM OATH
GP-83 4Y ++GGV

2-07 325 19740 2.9 579 3.2 623
3-08 355 21870 2.8 620 3.4 748

4th Dam: T-FARM DURHAM OZARK
GP-83

5th Dam: N/C

6th Dam: T-FARM BELL TROY OZONE
EX-90

- 5th Gen EX, VG

7th Dam: T-FARM BEAUTICIAN ONNASIS
EX-90

MOUNTFIELD SSI DCY MOGUL-ET

GTPI +2340G EX-93 EEVE GM 8403006972816
 PTA +1090M +70F +35P 99%R 12/2019
 PTA +558NM +.10%F +.01%P 64%US FE +143
 PTA +2.2PL 3.04SCS -2.2DPR 3.8%DCE
 PTA +2.19T +3.15UDC +1.98FLC 99%R 12/2019

T-FARM CLARK OAK

VG-85 5Y VVVGV 72817489
 2-10 354 21310 4.3 911 3.4 717
 4-00 307 18710 4.8 897 3.4 632
 5-00 305 18470 4.7 875 3.3 619
 • Lot 193 Maternal Sister

8th Dam: TWEHAR ONNA LADY CHRIS
VG-85 GMD DOM

9th Dam: TWEHAR LADY IZZIE MARGE
VG-86 DOM

10th Dam: TWEHAR DODIE IZZIE MONITOR
VG-87

COYNE-FARMS DORCY-ET 139005002
 GTPI +2209G VG-87 VVV+
 PTA +1286M +23F +36P 99%R 12/2019

MOUNTFIELD MARSH MAXINE-ET 62784081
 VG-88 2Y VV+VE DOM
 2-03 2 159 14320 4.3 611 3.2 454

DOOL-LEIGH GOLDWYN CLARK-ET 62607425
 GTPI +1813G
 PTA +2.17T +1.77UDC +.72FLC 99%R 12/2019

T-FARM FABULOUS OASIS 138320573
 VG-86 7Y V+VVV
 2-06 306 13560 4.5 615 3.6 486
 3-06 321 16410 4.6 759 3.7 604
 4-07 294 19010 4.6 865 3.5 669
 5-07 365 22090 4.8 1057 3.4 755
 7-00 365 23200 4.7 1085 3.4 797
 8-03 321 18240 4.4 800 3.5 630
 Life 2306 129180 4.6 5940 3.5 4522

Lot 193 - T-FARM KNOWLEDGE ODYSSEY

#561

141130433

BORN - 09/24/2010

- VG-85 Maternal Sister [Dam Lot 192]

Fresh 4/12/20						
VG-85 7Y VVVG						
2-05	365	23300	4.3	1003	3.2	753
3-08	365	24620	4.4	1074	3.3	803
5-00	290	22030	4.2	936	3.1	686
5-11	314	24430	4.4	1080	3.3	803
6-11	275	16590	4.8	789	3.4	567
7-10	365	21460	5.2	1121	3.3	701
Life TO DATE						
2120	136150	4.5	6174	3.3	4460	

SICY KNOWLEDGE-ET

GTP1 +1602G CAN VG 87 10245976
 PTA -663M +2F -10P 99%R 4/2020
 PTA -263NM +.10%F +.04%P 7%US
 PTA -5.2PL 3.07SCS -6.0DPR 9.8%DCE
 PTA +.37T +.30UDC -.04FLC 97%R 4/2020

BRAEDALE FREELANCE-ET 6962003C
 GTP1 +1532G
 PTA -.43T -.39UDC -.10FLC 99%R 4/2020
 FERRE JAMES KELLY-ET 7184423C
 CAN VG 88

T-FARM FABULOUS OASIS

VG-86 7Y V+VVV 138320573
 2-06 306 13560 4.5 615 3.6 486
 3-06 321 16410 4.6 759 3.7 604
 4-07 294 19010 4.6 865 3.5 669
 5-07 365 22090 4.8 1057 3.4 755
 7-00 365 23200 4.7 1085 3.4 797
 8-03 321 18240 4.4 800 3.5 630
 Life 2306 129180 4.6 5940 3.5 4522

QUALITY FABULOUS-TW 9408089C
 GTP1 +1324G CAN EX 93
 PTA -.40T -1.45UDC -1.57FLC 97%R 4/2020

T-FARM ADAM OATH

GP-83 4Y ++GGV 134403962
 2-07 305 18590 2.9 540 3.1 585
 3-08 305 20100 2.8 557 3.4 686

See Lot 192 3rd-9th Dams
 3rd: T-FARM DURHAM OZARK
 GP-83

4th Dam: N/C

5th Dam: T-FARM BELL TROY OZONE
 - 5th Gen EX, VG

Lot 194 - T-FARM OBSERVER OLA

#857

840003144612223

BORN - 09/13/2017

- Lot 195 Maternal Sister

Milking 81 lbs - Fresh 1/17/20						
2-04	53	3055	4.9	151	2.8	87 Inc

DE-SU OBSERVER-ET

GTP1 +2085G EX-91 EEEV GM 65917481
 PTA +440M -14F +8P 99%R 4/2020
 PTA +96NM -.11%F -.02%P 64%US
 PTA +1.8PL 2.93SCS +.1DPR 9.2%DCE
 PTA +.57T +1.46UDC -.81FLC 99%R 4/2020

ENSENADA TABOO PLANET-ET 60597003
 GTP1 +2067G EX-92 EEEV GM
 PTA +1054M +14F +27P 99%R 4/2020
 DE-SU OMAN 6121-ET 61681442
 VG-86 2Y VV+VV GMD DOM
 2-01 3 365 34770 4.3 1505 3.2 1108

LOT 193 -

T-FARM KNOWLEDGE ODYSSEY

VG-85 7Y VVVG 141130433
 2-05 365 23300 4.3 1003 3.2 753
 3-08 365 24620 4.4 1074 3.3 803
 5-11 314 24430 4.4 1080 3.3 803
 7-10 365 21460 5.2 1121 3.3 701
 Life 2120 136150 4.5 6174 3.3 4460

SICY KNOWLEDGE-ET 10245976
 GTP1 +1602G PTA +.37T +.30UDC -.04FLC 97%R 4/20

T-FARM FABULOUS OASIS

VG-86 7Y V+VVV 138320573
 2-06 306 13560 4.5 615 3.6 486
 3-06 321 16410 4.6 759 3.7 604

See Lot 192 3rd-10th Dams
 3rd Dam: T-FARM ADAM OATH



Lot 195 - T-FARM RENEGADE ODESSA - 99% #15

840003202161207

BORN - 08/10/2018

• Lot 194 Maternal Sister

PTPI +2007
Bred 2/17/20 to
MOUNTFIELD SSI DCY MOGUL-ET
8403006972816

CO-OP RENEGADE-ET - 99%

GTP1 +2555G 840 3011816312
PTA +675M +64F +25P 99%R 4/2020
PTA +375NM +.13%F +.01%P 65%US FE +120
PTA +.1PL 3.06SCS +.0DPR 7.6%DCE
PTA +1.88T +1.14UDC +2.03FLC 97%R 4/2020
• Sire of Lots 23, 25, 55, 115, 125, 129, 134

DE-SU BKM MCCUTCHEN 1174-ET • 99% 69990138
GTP1 +2264G EX-93 EEEE GM
PTA +2.22T +1.44UDC +1.22FLC 99%R 4/2020

CO-OP M-P ATWOOD ROSETTE-ET 69816679
VG-88 4Y VEVVV
3-08 3 305 32050 5.2 1673 3.6 1141

LOT 193 -

T-FARM KNOWLEDGE ODYSSEY

VG-85 7Y VVVGV 141130433
2-05 365 23300 4.3 1003 3.2 753
3-08 365 24620 4.4 1074 3.3 803
5-00 290 22030 4.2 936 3.1 686
5-11 314 24430 4.4 1080 3.3 803
6-11 275 16590 4.8 789 3.4 567
7-10 365 21460 5.2 1121 3.3 701
Life 2120 136150 4.5 6174 3.3 4460

SICY KNOWLEDGE-ET 10245976
GTP1 +1602G PTA +.37T +.30UDC -.04FLC 97%R 4/20

T-FARM FABULOUS OASIS

VG-86 7Y V+VVV 138320573
2-06 306 13560 4.5 615 3.6 486
3-06 321 16410 4.6 759 3.7 604

3rd Dam: T-FARM DURHAM OZARK (GP-83)

4th Dam: N/C

5th Dam: T-FARM BELL TROY OZONE (EX-90)
• 5th Gen EX, VG

6th Dam: T-FARM BEAUTICIAN ONNANIS (EX-90)

7th Dam: TWEHAR ONNA LADY CHRIS
VG-85 GMD DOM

8th Dam: TWEHAR LADY IZZIE MARGE
VG-86 DOM

9th Dam: TWEHAR DODIE IZZIE MONITOR (VG-87)

Lot 196 - T-FARM DALLAS TAZER

#30

840 36202161222

BORN - 01/18/2019

• Family Lots 97, 183-187
• From EX-91 T-Farm Trissa-TW Family

• Potential 7th Gen EX, VG
Open Yearling

PROGENESIS DALLAS

GTP1 +2493G 12434626C
PTA +615M +55F +25P 80%R 4/2020
PTA +355NM +.11%F +.02%P 100%US
PTA +1.3PL 2.95SCS -1.7DPR 8.4%DCE
PTA +2.32T +2.46UDC +0.32FLC 78%R 4/2020

COOKIECUTTER HANG-TIME-ET 840003013614200
GTP1 +2425G EX-90 EEEV
PTA +808M +67F +46P 99%R 12/2019

PROGENESIS KINGBOY DELIGHT 109010983C

HEATHER HOLME VELVET 9358202C
GTP1 +1654G EX-94 EEEV
PTA +.14T -.24UDC -.38FLC 97%R 4/2020

T-FARM VELVET TAMMY

VG-87 6Y VVV+V 140402867
2-03 365 21420 3.7 798 3.1 662
3-09 362 25360 4.0 1019 3.1 781
4-11 365 28380 4.1 1166 3.1 876
6-06 365 30820 3.9 1205 3.0 914
8-01 365 27590 4.2 1149 3.1 848
Life 2529 168040 4.0 6776 3.2 5304

T-FARM MICH TAYLOR

VG-88 8Y VVV+E 135321904
2-00 335 17960 4.4 786 3.2 577
3-01 345 21550 4.2 909 3.3 711
4-02 365 20110 4.5 907 3.4 677
5-07 353 24780 4.4 1084 3.2 784
6-09 338 24560 4.4 1086 3.2 792
7-10 365 25350 4.3 1091 3.1 782
9-01 365 22890 4.3 979 3.3 745
Life 2605 162290 4.4 7098 3.2 5259
• 5th Gen EX, VG

3rd Dam: T-FARM GIBSON TARA
VG-87 VVV+V
3-03 335 24220 3.5 857 2.9 702
4-03 365 25130 3.3 824 2.8 705

4th Dam: T-FARM LUKE TARYN (VG-88)

5th Dam: T-FARM STARBUCK TARA (VG-85)

6th Dam: T-FARM TAB TRISSA-TW (EX-91)

7th Dam: G-75

8th Dam: T-FARM SEXATION TRIXIE (VG-86)

9th Dam: CHENANGO-LAKE QUINCE TRUDY (VG-86)

Lot 197 - T-FARM CHROME PEARL - 99%

#847

840003144612213

BORN - 07/21/2017

• From Show Winner EX-93 Durham Premium
• Family Lots 173-175

Milking 81 lbs • Fresh 10/10/19
GP-83 2Y +++++
2-02 143 10297 4.3 443 2.8 287 Inc
Bred 3/17/20 to
SIKKEMA-STAR-W HI METRO-ET 17093333

WEBB-VUE MCCUTCHN CHROME-ET - 99%

GTP1 +2292G EX-92 EEEV 72850444
PTA +1595M +46F +36P 98%R 4/2020
PTA +124NM -.05%F -.05%P 93%US FE+80
PTA -1.8PL 2.98SCS -4.5DPR 11.4%DCE
PTA +2.70T +1.31UDC +1.47FLC 97%R 4/2020

DE-SU BKM MCCUTCHEN 1174-ET • 99% 69990138
GTP1 +2242G EX-93 EEEE GM
PTA +3.03T +2.42UDC +1.88FLC 99%R 12/2019

WEBB-VUE SANCHEZ MERNA-ET 68634607
VG-88 VVVVE GMD
3-06 3 352 38540 3.4 1314 3.0 1158

T-FARM SHOTTLE PERSEPHANE

2E-92 6Y EEEEE 141130424
2-04 365 27010 3.9 1048 3.1 828
4-05 365 29580 3.8 1129 3.0 897
5-07 365 31640 3.9 1229 3.0 937
6-10 365 29940 3.9 1169 3.0 905
Life 1904 143090 3.9 5633 3.1 4441
• 7th Gen EX, VG

PICSTON SHOTTLE-ET 598172BR
GTP1 +1878G GM
PTA +1.12T +.67UDC +.32FLC 99%R 12/19

T-FARM TALENT PAIGE

VG-86 3Y VVV+V 139385694
2-02 365 24340 3.3 812 2.9 707
• 7th Gen EX, VG

3rd Dam: T-FARM BOSS IRON PRIDE (VG-86)

4th Dam: T-FARM MARSHALL PRISCILLA (EX-90)

5th Dam: T-FARM DURHAM PREMIUM
• EX-93 Show Winner

6th Dam: T-FARM BLACKSTAR PROSPER (VG-87)

7th Dam: T-FARM THOR PROFIT (VG-88)

8th Dam: T-Farm Willow Pillow (GP-83)

9th Dam: T-FARM PETE PAL (VG-88)

Lot 198 - 21ZVV1911

#11

GRADE

BORN - 02/01/2017

Dry ▪ Due 4/23/20
2-00 365 26608 3.5 935 3.2 845
Bred 7/18/19 TO
JERSEY

Lot 199 - 21ZYH0950

#23

GRADE

BORN - 02/01/2017

Milking 65 lbs ▪ Fresh 1/26/20
2-00 296 18,611 3.8 709 2.6 486
2-11 44 2799 4.3 119 2.9 81 Inc

Lot 200 - 21ZYH0949

#26

GRADE

BORN - 02/01/2017

Milking 77 lbs ▪ Fresh 2/25/20
2-00 320 21585 3.4 736 2.7 591
3-00 14 862 3.9 34 3.4 29 Inc

Lot 200-1/2 - 21ZYM0077

#77

GRADE

BORN - 02/25/2020

SIRE: RICKLAND SHAN CARNEY-ET

71577469

Lot 201 - 21MTT1355

#55

GRADE

BORN - 02/01/2017

Dry ▪ Due 6/1/20
2-00 365 24955 3.9 981 3.0 749
Bred 8/31/19 TO
ANGUS



Index

Taylor's T-Farm

Barn #
1 Lot 36
4 Lot 151
5 Lot 152
6 Lot 133
7 Lot 134
8 Lot 58
9 Lot 143
10 Lot 142
11 Lot 168
11 Lot 198 GRADE
12 Lot 23
13 Lot 41
15 Lot 195
16 Lot 110
17 Lot 163
18 Lot 55
19 Lot 148
20 Lot 29
21 Lot 137
22 Lot 92
23 Lot 51
23 Lot 199 GRADE
25 Lot 90
26 Lot 200 GRADE
26 Lot 37
27 Lot 18
28 Lot 184
29 Lot 47
30 Lot 196
31 Lot 103
32 Lot 61
33 Lot 158
34 Lot 12
35 Lot 19
36 Lot 24
37 Lot 177
38 Lot 85
39 Lot 107
40 Lot 127
41 Lot 89
42 Lot 78

Barn #
44 Lot 63
45 Lot 119
46 Lot 124
48 Lot 80
49 Lot 31
50 Lot 166
51 Lot 96
52 Lot 150
53 Lot 170
54 Lot 60
55 Lot 65
55 Lot 201 GRADE
57 Lot 141
58 Lot 116
59 Lot 156
60 Lot 122
61 Lot 108
62 Lot 35
63 Lot 50
64 Lot 162
65 Lot 87
66 Lot 83
67 Lot 16
68 Lot 2
69 33-1/2
70 97-1/2
71 Lot 120-1/2
72 Lot 71-1/2
73 Lot 7
74 Lot 131-1/2
75 Lot 79-1/2
76 Lot 20-1/2
77 200-1/2
78 Lot 98-1/2
79 Lot 46-1/2
80 Lot 175-1/2
81 Lot 39-1/2
116 Lot 190
117 Lot 74
118 Lot 154
119 Lot 129

Barn #
120 Lot 5
122 Lot 112
124 Lot 189
510 Lot 27
561 Lot 193
583 Lot 81
585 Lot 123
609 Lot 104
618 Lot 6
633 Lot 39
636 Lot 98
637 Lot 180
640 Lot 144
653 Lot 130
677 Lot 28
681 Lot 69
694 Lot 131
698 Lot 147
706 Lot 70
710 Lot 22
711 Lot 175
713 Lot 53
715 Lot 43
718 Lot 26
721 Lot 105
722 Lot 88
725 Lot 94
727 Lot 191
733 Lot 75
734 Lot 1
738 Lot 72
739 Lot 145
742 Lot 48
745 Lot 178
753 Lot 71
755 Lot 14
756 Lot 164
759 Lot 169
760 Lot 56
766 Lot 153
769 Lot 93

Barn #
770 Lot 62
772 Lot 4
776 Lot 9
777 Lot 20
778 Lot 76
781 Lot 185
782 Lot 138
784 Lot 181
785 Lot 187
787 Lot 167
789 Lot 132
793 Lot 30
794 Lot 33
799 Lot 183
802 Lot 157
806 Lot 46
807 Lot 42
809 Lot 118
810 Lot 49
811 Lot 106
812 Lot 102
818 Lot 3
822 Lot 95
823 Lot 113
825 Lot 179
828 Lot 82
829 Lot 86
830 Lot 146
832 Lot 121
833 Lot 64
834 Lot 161
835 Lot 100
838 Lot 34
839 Lot 49
840 Lot 165
841 Lot 15
842 Lot 54
843 Lot 140
844 Lot 120
845 Lot 109
848 Lot 57

Barn #
847 Lot 197
849 Lot 88
850 Lot 11
851 Lot 59
852 Lot 79
853 Lot 99
855 Lot 155
857 Lot 194
858 Lot 149
859 Lot 117
860 Lot 97
861 Lot 115
864 Lot 52
867 Lot 101
868 Lot 67
873 Lot 44
874 Lot 121
876 Lot 172
878 Lot 32
880 Lot 21
881 Lot 8
882 Lot 84
883 Lot 38
884 Lot 171
885 Lot 192
886 Lot 186
877 Lot 174
888 Lot 40
889 Lot 66
890 Lot 176
892 Lot 25
894 Lot 126
895 Lot 91
896 Lot 77
897 Lot 188
898 Lot 182
899 Lot 114
900 Lot 139