

# 2020 VISION

CREATE YOUR VISION

SATURDAY, APRIL 25<sup>TH</sup>, 2020 @NOON EST

AT *Ridale*  
GENETICS



*43 All American Nominations in 10 Years*

32 LYMAN FLAT ROAD, CUMMINGTON, MASSACHUSETTS



# 2020 VISION

We want to *sincerely thank you* for your interest in our first sale, '2020 Vision'! This sale is something that we have been dreaming of for several years and we appreciate all the supporters, family members, friends and mentors that have helped us in many ways to get this far. We are thrilled for this opportunity, to offer our cattle that we have worked to breed and develop, to other passionate breeders and individuals.

Our love for great cattle was instilled in us through our families and growing up around great cows. It is only fitting that we met showing in 4-H at the Big E, got engaged while attending the Royal Winter Fair and have created a program together doing what we love, along with many other projects and businesses.

Many of the cow families that fill these pages; we have been working with and developing come from a special place. The *Majestic* cow family stems back to a baby calf 'Mollie' that Marjorie was given for her third birthday from her parents. Ryan purchased 'Snowstorm', his herd leader from Marj Kuszlyk from her third string. Who could have guessed the impact that she has since had for Ryan starting the 'S' family line in the Shorthorns. While dating, Ryan purchased 'Shirley', who later began the foundation for the partnership in cows that they have now. *Verily* has a unique way of tying it all together for Ryan and Marjorie. Her sire was bred by Ryan's brothers and her maternal line was bred by Marjorie's father, holding a special place for them as a representation of our relationship.

We hope that you can have fun adding pieces of our story to your herds and we wish you the best of luck. We hope for the best in their futures and look forward to following them and watching them blossom for others.

Thank you,  
*Marjorie & Ryan*



# 2020 VISION

Saturday, April 25, 2020 \* 12:00PM EST Sale \* Cummington Massachusetts

## *Sale Location*

### **Ridale Genetics**

32 Lyman Flat Road, Cummington, MA 01026

## *Schedule of Events*

### **Wednesday, April 22 - Friday, April 24th**

Cattle Viewing - please make appointments

### **Saturday, April 25th**

#### **AM**

Cattle Viewing

Breakfast available by Wyben 4-H Club

#### **Noon EST**

**2020 Vision Sale** - online participation encouraged

Lunch available by Wyben 4-H Club

## *Terms of Sale*

Cash or good check sale day unless other arrangements have been made with sale managers prior to the sale. If buying via cowbuyer.com, a representative or member of the sale staff, immediate payment is expected by overnight mail. No Exceptions.

## *Trucking*

We will assist in lining up trucking in the days and weeks following the sale. Cattle are tested for immediate interstate shipment and have been inoculated against shipping fever.

## *Accommodations*

Holiday Inn & Suites, Pittsfield, MA.....413-499-2000...22 miles

Red Roof Inn PLUS+, South Deerfield, MA..413-665-7161...25 miles

Hampton Inn & Suites, Greenfield, MA.....413-773-0057...31 miles

## *Airports*

Bradley International Airport (BDL) is 61 miles SW of us.

Albany International Airport (ALB) is 68 miles W of us.

## *Sale Staff*

ADAM FRALEY, auctioneer...570-772-6837

GREG EVANS, pedigrees.....315-456-8283

RYAN RIDA.....413-695-5218

MARJORIE RIDA.....413-588-6446

## *Sale Contacts*

LYNN LEE.....615-390-6312

DOUG EVANS.....615-390-xxxx

ADAM LIDDLE.....518-361-9946

JASON JOHNSON.....802-356-0908

HENRY HARDY.....207-491-6789

MOIRA POITRAS.....413-244-8969

## *Fitting & Barn Crew*

KELLY EPPERLY.....937-658-3896

MARK FISHER .....563-920-5711

DYLAN REED.....217-254-5397

ANDY RIDA.....413-212-4715

BRIDGET RIDA.....413-537-1519

## *Catalog*

Marjorie Rida, Shique Creative & Design

## *Online Bidding & Live Broadcast*

Kaleb Kruse.....

563-880-7495

www.cowbuyer.com

Pre-registration required

@least one hour prior.



*2020 Vision managed by*

FRALEY AUCTION COMPANY, INC.  
570-546-6907 | fraleyauction.com  
1515 Kepner Hill Road, Muncy, PA 17756



*Hosted & co-managed by*

RIDALE GENETICS  
Ryan & Marjorie Rida | 413-695-5218 | 413-588-6446  
32 Lyman Flat Road, Cummington, MA 01026



*Follow us on Facebook for the latest sale information!*



5-Years-Old | 6-Years-Old | 7-Years-Old | 8-Years-Old | 9-Years-Old



2015-2018 Cybil Fisher© | 2019 photo - Lea Jordan© | Composite design by Marjorie Rida

## Hardy Farm Rio Verify EX-94 4E 95MS

Dam of Lots #1-8



Jr. 2-Year-Old #156

*Ridalec Reagan Vivid-ET*

Consigned by:

RIDALE GENETICS

CUMMINGTON, MA | 413-695-5218

PUREBRED AYRSHIRE | 06/01/2018

100750050 | #156 | P7 +461

840003136680499

Due 8/10/20 - Du Petit Bois Animate



### PALMYRA BERKELY REAGAN-ET

8400031236 P9 +483  
 PTA +380M +22F +13P 81R  
 PTA% +.04 +.01  
 PTAT +1.60T 68R 12/19  
 D/AV 20160M 3.9 796F 3.2 642P 8.4T

### HARDY FARM RIO VERIFY EX-94 4E, 95MS

100587126 EX-94 4E  
 2-07 305D 11,150M 4.2% 463F 3.5% 385P  
 329D 11,610M 4.2% 489F 3.5% 405P  
 3-08 305D 13,348M 3.8% 505F 3.4% 451P  
 371D 14,622M 3.7% 539F 3.4% 502P  
 4-10 305D 20,280M 4.6% 935F 3.3% 669P  
 338D 21,330M 4.6% 986F 3.3% 713P  
 6-05 305D 24,740M 4.1% 1,004F 3.2% 793P  
 415D 31,664M 4.0% 1,280F 3.2% 1,026P  
 8-04 301D 27,260M 4.9% 1,327F 3.2% 864P  
 Current Lifetime: 1,754D 106,480M 4,621F 3,510P

Daughters at Hardy Farm by Conn (VG88) and Pride (EX90).

### PALMYRA BENDIG BERKELY-ET

69261805 P8 +406  
 PTA -173M -7F -6P 95R  
 PTAT +1.00T 92R 12/19  
 D/AV 19203M 3.9 757F 3.1 599P 8.5T

### PALMYRA POKER LH ROSY-ET EX-92

66596106 4-01 92 ELITE  
 GOLD % FAT % PRT  
 2-00 2 298 19900 4.5 896 3.3 654  
 3-00 2 605 22420 4.5 1012 3.5 789  
 365 26100 4.4 1161 3.5 910

### MORNING DEW BBK RIO

100527085 P- +399

### HARDY FARM SARGE VERA EX-90

100506941 9-07 90 P- +406  
 7-01 2 305 15810 3.6 574 3.1 484  
 324 16370 3.6 591 3.1 503  
 8-01 2 305 14180 2.9 418 3.0 428  
 364 14961 3.0 450 3.0 456

### DAM

2015 - NOM ALL-AMERICAN 5-YEAR-OLD  
 1st, Sr. & Grand Champ NY Spring Carousel  
 2016 - RES ALL-AMERICAN AGED COW, 1st,  
 Sr. & Grand Champ Eastern States Nat'l, 3rd  
 International  
 2017 - NOM ALL-AMERICAN AGED COW,  
 1st, Sr. & Grand Champ NY Spring Carousel  
 2018 - RES ALL-AMERICAN AGED COW, 1st,  
 Sr. & Res. Grand Champ Eastern States Nat'l,  
 2nd International  
 2019 - HM ALL-AMERICAN 100,000LB COW,  
 1st, Res. Sr. & HM Grand Champ Eastern States  
 Nat'l, 2nd International, Grand Champ NY  
 Spring Carousel

### 3rd Dam:

**HARDY FARM OJ VALERIE EX-90**  
 WILSHORE OAKLEY J.

### 4th Dam:

**HARDY FARM HERMAN VIVIAN VG-89**  
 MR SKI-PAL MILKMAN HERMAN-ET





**Hardy Farm Rio Verify EX-94 4E 95MS**  
 Dam of Lots #1-8



**Summer Yearling #174**



**VERIFY GRANDDAUGHTER**  
 Family member of Lots #1-8  
**HARDY FARM PRIME VERBENA EX-91**  
 2019 - NOM ALL-AMERICAN 4-YEAR-OLD;  
 2nd Eastern States National, 1st Southern  
 National. RES JR. ALL-AMERICAN 4-YEAR-  
 OLD; Sr. & Grand Champ Eastern States Nat'l  
 Jr. Show, 3rd Central National Jr. Show, Sr. & Res.  
 Grand Southern National Jr. Show.

*Ridale Gentle Vibe-ET*  
 GENTLEMAN X VERIFY

98.84% AYRSHIRE | 06/01/2019  
 100758021 | #174 | P- +422  
 840003206993263

**DUO STAR GENTLEMAN-ET**  
 106306758C P8 +405  
 PTA -583M -11F -20P 90R  
 PTA% +.06 -.01  
 PTAT +1.90T 85R 12/19  
 D/AV 19215M 4.0 760F 3.1 597P 8.6T

**PALMYRA TRI-STAR REALITY**  
 100369452 P9 +455  
 PTA +582M +22F +8P 97R  
 PTA% -.05  
 PTAT +.80T 96R 12/19  
 D/AV 21224M 3.9 836F 3.1 651P 8.6T

**DUO STAR AMOUR-ET EX-94 2E**  
 103638586C P- +480  
 4-09 2 305 28213 3.7 1036 3.3 933  
 365 31689 3.7 1173 3.3 1056



**Summer Yearling #178**

*Ridale Vicking Vogue*  
 VICKING X VERIFY

PUREBRED AYRSHIRE | 07/10/2019  
 100758058 | #178 | P6 +455  
 840003206993267

**DE LA PLAINE VICKING-ET**  
 107961868C P8 +470  
 PTA -585M +17F +3P 88R  
 PTA% +.22 +.12  
 PTAT +1.60T 77R 12/19  
 D/AV 19339M 4.2 804F 3.3 636P 8.5T

**PALMYRA TRI-STAR BURDETTE-ET**  
 100419568 P9 +485  
 PTA +421M +12F +18P 99R  
 PTA% -.02 +.02  
 PTAT +1.80T 99R 12/19  
 D/AV 19827M 3.9 781F 3.2 632P 8.6T

**FOREVER SCHOON PING EX-95 4E**  
 9591001C P7 +430  
 8-03 2 305 23649 4.6 1096 3.4 807  
 LIFE 2163 140157 4.5 6345 3.6 5042





© Lea Jordan  
Cyril Fisher Photography

**Hardy Farm Rio Verify EX-94 4E 95MS**  
Dam of Lots #1-8



© Cyril Fisher

**DAM**  
**HARDY FARM RIO VERIFY**  
**EX-94 4E, 95MS**

Current Lifetime:  
1,754D 106,480M 4,621F 3,510P  
2015 - NOM ALL-AMERICAN 5-YEAR-OLD  
1st, Sr. & Grand Champ NY Spring Carousel  
2016 - RES ALL-AMERICAN AGED COW, 1st,  
Sr. & Grand Champ Eastern States Nat'l, 3rd  
International  
2017 - NOM ALL-AMERICAN AGED COW,  
1st, Sr. & Grand Champ NY Spring Carousel  
2018 - RES ALL-AMERICAN AGED COW, 1st,  
Sr. & Res. Grand Champ Eastern States Nat'l,  
2nd International  
2019 - HM ALL-AMERICAN 100,000LB COW,  
1st, Res. Sr. & HM Grand Champ Eastern States  
Nat'l, 2nd International, Grand Champ NY

**3rd Dam:**  
**HARDY FARM OJ VALERIE EX-90**  
WILSHORE OAKLEY J.  
**4th Dam:**  
**HARDY FARM HERMAN VIVIAN VG-89**  
MR SKI-PAL MILKMAN HERMAN-ET



**Spring Calf #196**

*Ridale Reagan Velvet-ET*

Consigned by:  
RIDALE GENETICS  
CUMMINGTON, MA  
413-695-5218

REAGAN X VERIFY

PUREBRED AYRSHIRE | 03/30/2020  
Pending reg.# | #196 | P6 +461  
840003206993



**Winter Calf #183**

*Ridale Pbr VannaWhite-ET*

Consigned by:  
RIDALE GENETICS  
CUMMINGTON, MA  
413-695-5218

REAGAN X VERIFY

PUREBRED AYRSHIRE | 01/13/2020  
Pending reg.# | #183 | P6 +461  
840003206993272



**Winter Calf #182**

*Ridale Pbr Vegas-ET*

Consigned by:  
RIDALE GENETICS  
CUMMINGTON, MA  
413-695-5218

REAGAN X VERIFY

PUREBRED AYRSHIRE | 12/31/2019  
Pending reg.# | #182 | P6 +461  
840003206993271





**Ridale Reagan Vanity-ET**  
She Sells as Lot #8! Sister to Lots #1-8



**Spring Yearling #166**



**Spring Yearling #165**

*Ridalec Reagan Veil-ET*

Consigned by:  
RIDALE GENETICS  
CUMMINGTON, MA  
413-695-5218

REAGAN X VERIFY  
PUREBRED AYRSHIRE | 03/08/2019  
100755402 | #166 | P6 +461  
840003206993255

*Ridalec Reagan Vanity-ET*

Consigned by:  
RIDALE GENETICS  
CUMMINGTON, MA  
413-695-5218

REAGAN X VERIFY  
PUREBRED AYRSHIRE | 03/07/2019  
100755390 | #165 | P6 +461  
840003206993254

**PALMYRA BERKELY REAGAN-ET**

8400031236 P9 +483  
PTA +380M +22F +13P 81R  
PTA% +.04 +.01  
PTAT +1.60T 68R 12/19  
D/AV 20160M 3.9 796F 3.2 642P 8.4T

**HARDY FARM RIO VERIFY EX-94 4E, 95MS**

100587126 EX-94 4E  
2-07 305D 11,150M 4.2% 463F 3.5% 385P  
329D 11,610M 4.2% 489F 3.5% 405P  
3-08 305D 13,348M 3.8% 505F 3.4% 451P  
371D 14,622M 3.7% 539F 3.4% 502P  
4-10 305D 20,280M 4.6% 935F 3.3% 669P  
338D 21,330M 4.6% 986F 3.3% 713P  
6-05 305D 24,740M 4.1% 1,004F 3.2% 793P  
415D 31,664M 4.0% 1,280F 3.2% 1,026P  
8-04 301D 27,260M 4.9% 1,327F 3.2% 864P  
Current Lifetime: 1,754D 106,480M 4,621F 3,510P

5X ALL-AMERICAN NOMINEE

Daughters at Hardy Farm by Conn (VG88) and Pride (EX90).

**PALMYRA BENDIG BERKELY-ET**

69261805 P8 +406  
PTA -173M -7F -6P 95R  
PTAT +1.00T 92R 12/19  
D/AV 19203M 3.9 757F 3.1 599P 8.5T

**PALMYRA POKER LH ROSY-ET EX-92**

66596106 4-01 92 ELITE  
GOLD % FAT % PRT  
2-00 2 298 19900 4.5 896 3.3 654  
3-00 2 605 22420 4.5 1012 3.5 789  
365 26100 4.4 1161 3.5 910

**MORNING DEW BBK RIO**

100527085 P- +399

**HARDY FARM SARGE VERA EX-90**

100506941 9-07 90 P- +406  
7-01 2 305 15810 3.6 574 3.1 484  
324 16370 3.6 591 3.1 503  
8-01 2 305 14180 2.9 418 3.0 428  
364 14961 3.0 450 3.0 456



**VANITY SELLS!**  
2019 - RES ALL-AMERICAN SPRING CALF;  
2nd Eastern States National, 2nd International

3rd Dam:  
**HARDY FARM OJ VALERIE EX-90**  
WILSHORE OAKLEY J.  
4th Dam:  
**HARDY FARM HERMAN VIVIAN VG-89**  
MR SKI-PAL MILKMAN HERMAN-ET





**Hazcroft Gigi Gabriella-ET EX-94**  
Dam of Lot #9



Jr. 2-Year-Old #5302

*Palmyra-Good-Vue Gabriella-ET*

PUREBRED AYRSHIRE | 03/04/2018  
100747340 | #5302 | P6 +455

Consigned by:  
RIDALE GENETICS & TYLER WOODMAN  
CUMMINGTON, MA | 413-695-5218

SELLS FRESH - 4/5/2020



**MATERNAL SISTER**  
**GVP DREAMER GABRIELLA-ET**  
**VG-86 2-08**

2016 - ALL-AMERICAN SPRING YEARLING;  
1st Mid-Atlantic National & Res Jr. Champion,  
1st & Jr. Champion International Show



**GRANDDAM**  
**PALMYRA POKER GIGI-ET EX-90**  
2011 - NOM ALL-AMERICAN SR2-YEAR-OLD

**DE LA PLAINE VICKING-ET**

107961868C P8 +470  
PTA -585M +17F +3P 88R  
PTA% +.22 +.12  
PTAT +1.60T 77R 12/19  
D/AV 19339M 4.2 804F 3.3 636P 8.5T

**HAZCROFT GIGI GABRIELLA-ET EX-94**

72511709 6-05 94 P9 +475  
3-09 2 305 25340 4.5 1140 2.9 746  
324 26030 4.5 1169 3.0 772  
4-09 2 305 22180 4.3 955 3.0 672  
365 25310 4.3 1086 3.1 784  
2018 - NOM ALL-AMERICAN 5-YEAR-OLD  
2017 - NOM ALL-AMERICAN 4-YEAR-OLD

**PALMYRA TRI-STAR BURDETTE-ET**

100419568 P9 +485  
PTA +421M +12F +18P 99R  
PTA% -.02 +.02  
PTAT +1.80T 99R 12/19  
D/AV 19827M 3.9 781F 3.2 632P 8.6T

**FOREVER SCHOON PING EX-95 4E**

9591001C P7 +430  
8-03 2 305 23649 4.6 1096 3.4 807  
LIFE 2163 140157 4.5 6345 3.6 5042  
5X ALL-CANADIAN NOMINEE & 2X ALL-AMERICAN NOMINEE

**PALMYRA BENDIG BERKELY-ET**

69261805 P8 +406  
PTA -173M -7F -6P 95R  
PTAT +1.00T 92R 12/19  
D/AV 19203M 3.9 757F 3.1 599P 8.5T

**PALMYRA POKER GIGI-ET EX-90**

65459562 4-07 90 P9 +493  
DHI % FAT % PRT  
3-05 2 300 20780 3.4 708 3.0 631  
4-05 2 305 23690 3.6 857 3.1 737  
337 24780 3.7 911 3.1 780  
2011 - NOM ALL-AMERICAN SR2-YEAR-OLD

**3rd Dam:**  
**PALMYRA RAVEN S. GINGER VG-89**  
GALNEY-EPC RIPKEN RAVEN  
4-06 2 305 32700 4.6 1515 2.9 957  
LIFE 2484 166320 3.8 6358 3.0 4994  
2005 - UNAN ALL-AMERICAN FALL  
YEARLING-IN-MILK  
2004 - ALL AMERICAN FALL CALF





© Lea Jordan  
Lizbeth Fisher Photography

**Ridale Reagan Alba-ET**  
She Sells as Lot #10



**ALBA SELLS!**  
2019 - 3rd Spring Calf Eastern States National  
- 11th Spring Calf International



**10**

Spring Yearling #169

*Ridale Reagan Alba-ET*

Consigned by:  
RIDALE GENETICS  
CUMMINGTON, MA | 413-695-5218

PUREBRED AYRSHIRE | 03/17/2019  
100755680 | #169 | P7 +464  
840003206993258

**PALMYRA BERKELY REAGAN-ET**

8400031236 P9 +483  
PTA +380M +22F +13P 81R  
PTA% +.04 +.01  
PTAT +1.60T 68R 12/19  
D/AV 20160M 3.9 796F 3.2 642P 8.4T

**KELLCREST ASTROID-ET EX-90**

100663873 3-11 90 P9 +445  
GOLD % FAT % PRT  
2-07 2 305D 18,310M 4.5% 824F 2.9% 537P  
349D 20,620M 4.6% 956F 3.1% 640P  
DHI  
3-08 2 305D 24,810M 3.4% 844F 2.7% 682P  
359D 28,260M 3.5% 991F 2.8% 784P

2nd Dam: Kelcrest Fenella-ET



**PALMYRA BENDIG BERKELY-ET**

69261805

PTA  
PTA  
PTA%  
PTAT

**PALMYRA POKER LH ROSY-ET**

66596106 4-01 92 ELITE  
GOLD % FAT % PRT  
2-00 2 298 19900 4.5 896 3.3 654  
3-00 2 605 22420 4.5 1012 3.5 789  
365 26100 4.4 1161 3.5 910

**PALMYRA TRI-STAR REALITY**

100369452 P9 +455  
PTA +582M +22F +8P 97R  
PTA% -.05  
PTAT +.80T 96R 12/19  
D/AV 21224M 3.9 836F 3.1 651P 8.6T

**KELLCREST FENELLA-ET EX-92 94MS**

WOODLAND VIEW PARDNER ET  
4-07 2 356 35563 3.7 1,05 3.4 1197  
9 Lactation(s): 230,141M 8,768F 7,705P

**DAM**

**KELLCREST ASTROID-ET EX-90**

2013 - NOM. ALL-AMERICAN FALL CALF  
2014 - HM ALL-AMERICAN FALL YEARLING  
& Jr. Champion Eastern States National  
2016 - 3rd Sr. 3-Year-Old Eastern States National  
\*Full sister to Kellcrest Flash McQueen-ET at Semex-CIAQ

**3rd Dam:**

**KELLCREST CASPER EX-92 93MS**

BLACKADDAR BB KELLOGG  
10-6 2 305 27597 3.8% 1058 3.8% 880  
10 Lactation(s): 296,777M 11,704F 10,029P

**4th Dam:**

**KELLCREST SWEET SUGAR EX-90 90MS**

BONNIE BRAE HELIGO  
5-03 2 365 20177 4.1% 820 3.2% 642  
6 Lactation(s): 104,404M 4,187F 3,377P





**Scapeland Drew Carrie**  
Granddam of Lot #11



Winter Calf

*Woodman-Farm Predator Cookies*

98.84% AYRSHIRE | 12/17/2019  
840003205974010 | SET12G  
P- +435

*Consigned by:*

TYLER WOODMAN  
CLAREMONT, NH | 603-477-6149

**FOREVER SCHOON PREDATOR-ET**

11119921C P8 +438  
PTA +169M +7F +4P 92R  
PTA% -01  
PTAT +1.20T 89R 12/19  
D/AV 19622M 4.0 782F 3.2 621P 8.5T

**WOODMAN-FARM MIDAS CRYSTAL**

100742167 P6 +442

**PALMYRA TRI-STAR REALITY**

100369452 P9 +455  
PTA +582M +22F +8P 97R  
PTA% -05  
PTAT +.80T 96R 12/19  
D/AV 21224M 3.9 836F 3.1 651P 8.6T

**FOREVER SCHOON PRETTY**

7441960C 6-09 93 2E P- +440  
6-07 2 305 23702 4.6 1102 3.3 794  
365 26026 4.6 1206 3.4 884

**FAUCHER MIDAS-ET**

107379169C P8 +469  
PTA +533M +20F +11P 77R  
PTA% -03  
PTAT +1.30T 60R 12/19  
D/AV 0M 0F 8.2T

**SCAPELAND DREW CARRIE**

100689369 P9 +472  
2015 - NOM JR ALL-AMERICAN FALL CALF; 2nd Eastern States National Jr. Show, 3rd Eastern States National  
2016 - 2nd Fall Yearling Eastern States National Jr. Show  
2017 - 1st Sr. 2-Year-Old Eastern States National Jr. Show

**3rd Dam:**

**SCAPELAND SAWYER JULIE**

SCAPELAND POKER SAWYER  
6-10 2 305 25160 4.4 1116 3.1 774  
LIFE 2089 136530 4.1 5599 3.1 4201

**4th Dam:**

**SCAPELAND DILLIGENT JULIET**

VISSERDALE DILLIGENT-ET  
3-10 2 305 21170 3.6 755 3.2 668  
LIFE 2125 121100 3.7 4467 3.1 3792





**Hardy-Farm Prime Kringle EX-93 93MS**  
Dam of Lot #12

**12**

Fall Calf

#180

*Ridale Hardy Axel Klash*

*Consigned by:*

RIDALE GENETICS & HARDY FARM  
CUMMINGTON, MA | 413-695-5218

PUREBRED AYRSHIRE | 09/01/2019  
100758067 | #180 | P5 +447  
840003206993269

**DAM**

2019 - ALL-AMERICAN 4-YEAR-OLD  
3rd Eastern States National and 1st & HM Sr.  
Champion International  
2018 - RES ALL-AMERICAN SR. 3-YEAR-OLD  
1st, Intermediate Champion and Grand  
Champion Eastern States National, 2nd  
International  
2016 - NOM ALL-AMERICAN WINTER  
YEARLING & HM JR ALL-AMERICAN WINTER  
YEARLING  
2nd & Reserve Jr. Champion Eastern States  
National Jr. Show, 2nd Eastern States National  
2015 - NOM JR. ALL-AMERICAN WINTER  
CALF  
1st Eastern States National, 1st & Jr. Champion  
Eastern States National Jr. Show

**WOODMAN-FARM LOCHINVAR AXEL**

100738166 P- +439  
PTA +600M +10F +10P 46R  
PTA% -.07 -.05  
PTAT +.80T 38R 12/19

\*\*FULL SIBLING:\*\*\*

**WOODMAN-FARM LOCHINVAR ADELE**

100708129 2-07 87 P6 +436  
2016 - UNANIMOUS ALL-AMERICAN &  
UNANIMOUS JR. ALL-AMERICAN WINTER CALF

**HARDY-FARM PRIME KRINGLE EX-93 93MS**

74155676 4-08 93 P8 +455  
DHI % FAT % PRT  
2-05 2 305 13790 4.1 564 3.0 411  
323 14460 4.1 594 3.0 432  
3-05 2 302 19970 5.0 1001 3.0 606  
3X ALL-AMERICAN NOMINEE

**LIBBY'S LOCHINVAR**

100543021 P8 +464  
PTA +1104M +4F +15P 95R  
PTA% -.20 -.10  
PTAT +1.40T 92R 12/19  
D/AV 20103M 3.8 761F 3.1 614P 8.5T

**WOODMAN-FARM CONN AUTUMN**

100515358 6-09 91 P- +407  
PPA +2122M +106F +76P

**DE LA PLAINE PRIME**

106061020C P9 +433  
PTA -180M +9F -2P 95R  
PTA% +.09 +.02  
PTAT +1.20T 94R 12/19  
D/AV 19657M 4.0 793F 3.2 631P 8.6T

**HARDY FARM HANNIBAL KELBY 2E91**

1100577709 6-07 91 2E P6 +407  
DHI % FAT % PRT  
4-03 2 344 19540 3.9 768 2.8 550  
5-05 2 305 21190 3.5 740 2.8 588  
360 22650 3.5 796 2.8 638  
6-07 2 305 20070 3.3 665 2.7 533  
7-09 2 305 18130 3.4 612 2.8 510  
359 20050 3.5 695 2.8 570  
LIFE 2146 114290 3.6 4164 2.8 3252

**3rd Dam:**

**HARDY-FARM WILTON KYA VG-86**  
LABRIE WILTON-ET

2007 - NOM JR ALL-AMERICAN SUMMER  
YEARLING - 3rd Eastern States National & 1st  
Eastern States National Jr. Show

**4th Dam:**

**HARDY-FARM STONE KISS VG-87**  
EMRYO-STAR STONE-ET

**5th Dam:**

**HARDY-FARM SPECTACULAR KYLEE**  
GP-80

WILSHORE SPECTACULAR

**6th Dam:**

**HARDY-FARM ROYAL KAT VG-88**  
SELWOOD ROYAL WELCOME





© Lea Jordan  
Eyed Fishes Photography



**JOSEY SELLS AS LOT #14!**

2019 - 1st Jr. 2-Year-Old & Reserve 2-Year-Old Futurity Eastern States National, 8th International  
2018 - 1st Spring Yearling & Jr. Champion Eastern States National, 7th International  
2017 - NOMINATED ALL-AMERICAN SPRING CALF - 4th Spring Calf WDE and 4th NAILE

**P & A Rockstar Josey VG-86**  
She sells as Lot #14 & Dam of Lot #13



Fall Calf

#181

*Ridale W & L A Jewelry*

Consigned by:

RIDALE GENETICS  
CUMMINGTON, MA | 413-695-5218

96.8% AYRSHIRE | 09/03/2019  
100758076 | #181 | P- +435  
840003206993270

**WOODMAN-FARM LOCHINVAR AXEL**

100738166 P- +439  
PTA +600M +10F +10P 46R  
PTA% -.07 -.05  
PTAT +.80T 38R 12/19  
**WOODMAN-FARM LOCHINVAR ADELE**  
100708129 2-07 87 P6 +436  
2016 - UNANIMOUS ALL-AMERICAN &  
UNANIMOUS JR. ALL-AMERICAN WINTER CALF

**P&A ROCKSTAR JOSEY VG-86**

8400031326 2-06 86 P7 +454  
DHI % FAT % PRT  
ME 2 305D 16584 3.8 628 2.8 457

She sells as Lot #14!

**3rd Dam:**

**SMOKY-HILL CHANCE ANNORA**  
TERRACE BANK CHANCE-ET  
GOLD % FAT % PRT  
6-01 2 273 26510 3.7 978 3.0 794  
6-11 2 305 27070 3.5 943 3.1 841  
365 30470 3.5 1075 3.1 951

**LIBBY'S LOCHINVAR**

100543021 P8 +464  
PTA +1104M +4F +15P 95R  
PTA% -.20 -.10  
PTAT +1.40T 92R 12/19  
D/AV 20103M 3.8 761F 3.1 614P 8.5T

**WOODMAN-FARM CONN AUTUMN**

100515358 6-09 91 P- +407  
PPA +2122M +106F +76P

**KAMOURASKA ROCKSTAR**

104347733C P- +500  
PTA +430M +35F +32P 96R  
PTA% +.10 +.10  
PTAT +.60T 94R 12/19  
D/AV 22006M 4.1 895F 3.3 723P 8.5T

**P&A MASTERPIECE ABBY**

71692146 P- +371  
GOLD % FAT % PRT  
4-07 2 257 20880 3.6 743 2.8 588

\*\*FULL SIBLING TO AXEL. \*\*\*

**WOODMAN-FARM LOCHINVAR ADELE**

100708129 2-07 87 P6 +436  
2016 - UNANIMOUS ALL-AMERICAN  
& UNANIMOUS JR. ALL-AMERICAN  
WINTER CALF - 2nd Eastern States National,  
Jr. Champion Central National Jr. Show, Res. Jr.  
Champion International  
2017 - 3rd Winter Yearling Eastern States  
National & 1st Eastern States National Jr. Show







**P & A Rockstar Josey VG-86**  
She sells as Lot #14 & Dam of Lot #13

**14**

**Jr. 3-Year-Old #1309**

*P & A Rockstar Josey*

Consigned by:  
RIDALE GENETICS  
CUMMINGTON, MA | 413-695-5218

93.61% AYRSHIRE | 03/09/2017  
Reg.840003132621289 | 840003130408343  
#1309 | 2-06 86 | P7 +454

Due 7/29/20 - Palmyra Booth Radisson  
ME 2 305D 16584 3.8 628 2.8 457  
Fresh 9/3/2019 - March test 44lbs 4.2F 2.9P



**KAMOURASKA ROCKSTAR**  
104347733C P- +500  
PTA +430M +35F +32P 96R  
PTA% +.10 +.10  
PTAT +.60T 94R 12/19  
D/AV 22006M 4.1 895F 3.3 723P 8.5T

**P&A MASTERPIECE ABBY** 71692146  
P- +371  
GOLD % FAT % PRT  
4-07 2 257 20880 3.6 743 2.8 588

**LAGACE MODEM-ET**  
8389304C P- +428  
PTA -81M +14F +5P 96R  
PTA% +.09 +.04  
PTAT +.20T 94R 12/19  
D/AV 19718M 3.9 774F 3.1 621P 8.4T

**KAMOURASKA PETERSLUND RUBY**  
103388533C ELITE P- +541  
DHI % FAT % PRT  
2-00 2 305 17639 4.7 825 4.0 703  
365 20296 4.8 968 4.1 822  
3-03 2 305 17655 4.4 772 3.9 688

**LONE BIRCH MASTERPIECE**  
100273481 P7 +405  
PTA +374M +0F -13P 94R  
PTA% -.08 -.13  
PTAT +1.00T 90R 12/19  
D/AV 19141M 3.8 728F 3.0 573P 8.5T

**SMOKY-HILL CHANCE ANNORA**  
100271591 P- +337  
GOLD % FAT % PRT  
6-01 2 273 26510 3.7 978 3.0 794  
6-11 2 305 27070 3.5 943 3.1 841  
365 30470 3.5 1075 3.1 951

**JOSEY SELLS!**

2019 - 1st Jr. 2-Year-Old & Reserve 2-Year-Old Futurity Eastern States National, 8th International

2018 - 1st Spring Yearling & Jr. Champion Eastern States National, 7th International  
2017 - NOMINATED ALL-AMERICAN SPRING CALF - 4th Spring Calf WDE and 4th NAILE





**Hardy Farm Sarge Amazing EX-91**  
4th Dam of Lot #15

**15**

Winter Calf #201

*Hardy Farm Alaska Alice*

*Consigned by:*

HARDY FARM; ANDREW & ASHLEY HARDY  
FARMINGTON, ME | 207-491-6789

97.46% AYRSHIRE | 12/01/2019  
840003214357984 | #201 | P5 +440

**7 OAKS BURDETTE ALASKA \*TF**

72511710 P9 +448  
PTA +145M +20F +17P 88R  
PTA% +.08 +.07  
PTAT +.50T 84R 12/19  
D/AV 18658M 4.1 770F 3.3 607P 8.3T

**HARDY-FARM REAGAN AMELIA**

840003141616873 P6 +446

**PALMYRA TRI-STAR BURDETTE-ET**

100419568 P9 +485  
PTA +421M +12F +18P 99R  
PTA% -.02 +.02  
PTAT +1.80T 99R 12/19  
D/AV 19827M 3.9 781F 3.2 632P 8.6T

**VAN-DE PHOENIX CORKY ARIZONA**

67341233 8-00 90 2E ELITE P9 +518  
7-04 2 305 20230 3.9 782 3.4 696  
314 20650 3.9 799 3.4 712  
LIFE 2006 123540 4.3 5340 3.6 4446

**PALMYRA BENDIG BERKELY-ET**

69261805 P8 +406  
PTA -173M -7F -6P 95R  
PTAT +1.00T 92R 12/19  
D/AV 19203M 3.9 757F 3.1 599P 8.5T

**HARDY-FARM RIGGIN AMMORILIS VG-86**

74155680 3-11 86 P- +409  
DHI % FAT % PRT  
2-05 2 305 10950 4.1 444 3.2 351  
3-07 2 305 13720 4.0 550 3.2 443  
326 14220 4.0 566 3.2 461

**3rd Dam:**

**HARDY FARM POTTER AMMO VG-88**

DES PRAIRIES POTTER

2-06 2 305 11680 4.5 521 3.2 373  
3-08 2 305 15110 4.1 618 3.1 461  
4-11 2 305 16180 3.8 612 3.1 507  
6-08 2 305 17440 3.6 630 3.0 524

**4th Dam:**



**HARDY FARM SARGE AMAZING EX-91**

MAPLE-DELL AVENGER SARGE-ET  
2009 - NOM ALL FALL YEARLING & NOM  
JR ALL-AMERICAN FALL YEARLING; 1st &  
Jr. Champion Jr. Show, 1st & Res. Jr. Champion  
Open Show, 3rd Southern National

**5th Dam:**

**HARDY FARM OJ ABBIE EX-92 2E**

WILSHORE OAKLEY J.  
7-02 2 305 18060 3.2 574 2.8 511  
LIFE 2697 117730 3.2 3771 2.9 3375

**6th Dam:**

**HARDY-FARM REBEL ANGEL VG-89**

DES PEUPLIERS REBEL





**Chaluka Tuxedo Xara-ET**  
She Sells as Lot #16



**XARA SELLS!**  
2019 - HM ALL-AMERICAN SUMMER  
YEARLING; 1st & Jr. Champion Eastern States  
National, 5th International Show

**16**

Jr. 2-Year-Old #1243

*Chaluka Tuxedo Xara-ET*

*Consigned by:*

RIDALE GENETICS  
CUMMINGTON, MA | 413-695-5218

96.22% AYRSHIRE | 06/01/2018  
100756766 | #1243 | P6 +456  
110821243C

Due 6/3/20 - Palmyra Booth Radisson



**DAM**  
**CHALUKA NEMO XIOLI-ET EX-93 94MS**  
2017 - RES ALL-CANADIAN  
2015 - ALL-CANADIAN  
2012 - NOM ALL-AMERICAN  
2011 - 2014 NOM ALL-CANADIAN  
2011 - HM ALL-AMERICAN

**RUISSEAU CLAIR TUXEDO-ET**

109844514C 3-07 91 P8 +522  
PTA +1101M +42F +32P 48R  
PTA% -.01  
PTAT +.90T 39R 12/19

**CHALUKA NEMO XIOLI -ET EX-93 94MS**

106247799 4-09 93  
6-5 2X 305 24260 3.8 928 3.4 822  
365 26786 3.9 1041 3.4 922  
3X ALL-CANADIAN NOMINEE  
2X ALL-AMERICAN NOMINEE

**KAMOURASKA VOLVO-ET**

106530705C P9 +480  
PTA +392M +33F +26P 91R  
PTA% +.09 +.07  
PTAT +.30T 82R 12/19  
D/AV 18937M 4.1 783F 3.3 625P 8.4T

**DUO STAR AMICALE-ET**

107377079C 3-08 87 ELITE P- +538  
PALMYRA TRI-STAR REALITY  
CDN % FAT % PRT  
4-07 2 304 20677 4.9 1014 3.0 631

**BEAU LAC NEMO -ET**

100264962C P- +415  
PTA -104M -4F +0P 87R  
PTA% +.02  
PTAT +1.10T 82R 12/19  
D/AV 22129M 3.9 852F 3.2 699P 8.7T

**LAGACE BB BLANDIE -ET VG-88**

101956076C 4-00 88 P- +341  
BLACKADDAR BB KELLOGG  
2004 - NOM ALL-CAN SR CALF

**3rd Dam:**  
**LACHUTE ROAD BBC BLANCHE 3 ET EX-2E 90**  
BONNIE BRAE CORONATION ET  
4-0 2X 305 22930 3.8 875 3.2 741  
6 Lactation(s): 133666M 4.1 5507F 3.2 4277P  
**4th Dam:**  
**DES PEUPLIERS BLANCHE VG-89 3-05**  
DES PEUPLIERS KARL





**Woodman-Farm Blink Sedona**  
Sells as Lot #17

**17**

**Jr. 2-Year-Old**

*Woodman-Farm Blink Sedona*

2019 - 2nd Spring Yearling Eastern States National  
2018 - 2nd Spring Calf Eastern States National Jr. Show

*Consigned by:*

TYLER WOODMAN  
CLAREMONT, NH | 603-477-6149

94.66% AYRSHIRE | 03/27/2018  
840003143351263 | SET02F | P6 +449

Due 9/6/2020 - Old-Bankston JC BARCLAY-ET  
840003144800005

**DE LA PLAINE BLINK**

108868514C P9 +475  
PTA +243M +21F +13P 83R  
PTA% +.06 +.03  
PTAT +1.10T 70R 12/19  
D/AV 0M 0F 8.8T

**GLEN-FARM PREDATOR SCARLET VG-87**

100717004 3-05 87 P- +410

2019 - 3rd Jr. 3-Year-Old Eastern States National  
2018 - 3rd Jr. 2-Year-Old Eastern States National, 1st Eastern States National Jr. Show  
2017 - 3rd Spring Yearling NY Spring Carousel

**KAMOURASKA DECAF-ET**

105115743C P- +523  
PTA +1261M +47F +42P 93R  
PTA% -.01 +.01  
PTAT +.10T 77R 12/19  
D/AV 22530M 4.0 909F 3.3 739P 8.4T

**DE LA PLAINE BURDETTE BLING-ET EX-94 2E**

107961839C ELITE P9 +538  
5-03 2 365 37823 4.3 1645 3.4 1272  
4 Lactation(s): 138891 6169 4.4 4927 3.5  
2016 - HM ALL-AMERICAN 4-YEAR-OLD  
5X ALL-CANADIAN NOMINEE

**FOREVER SCHOON PREDATOR-ET**

11119921C P8 +438  
PTA +169M +7F +4P 92R  
PTA% -.01  
PTAT +1.20T 89R 12/19  
D/AV 19622M 4.0 782F 3.2 621P 8.5T

**GLEN-FARM RAVEN MUST**

100520510 P6 +406  
4-07 2 305 16340 3.9 638 3.3 544  
6-11 2 305 18240 4.1 749 3.3 597



**DAM**  
**GLEN-FARM PREDATOR SCARLET VG-87**

2019 - 3rd Jr. 3-Year-Old Eastern States National  
2018 - 3rd Jr. 2-Year-Old Eastern States National, 1st Eastern States National Jr. Show  
2017 - 3rd Spring Yearling NY Spring Carousel Jr. Show





**Jomill Poker Keegan EX-94**  
Dam to Lot #18



**18**

Winter Calf

*Jomill Burdette Kaleidoscope-ET*

Consigned by:

RIDALE GENETICS  
CUMMINGTON, MA | 413-695-5218

PUREBRED AYRSHIRE | 12/17/2019  
840003142653007 | JM61G | P- +441

**PALMYRA TRI-STAR BURDETTE-ET**

100419568 P9 +485  
PTA +421M +12F +18P 99R  
PTA% -.02 +.02  
PTAT +1.80T 99R 12/19  
D/AV 19827M 3.9 781F 3.2 632P 8.6T

**JOMILL POKER KEEGAN EX-94**

100582699 8-02 94 P- +396  
GOLD % FAT % PRT  
2-04 2 305 14830 4.0 586 3.1 455  
360 16850 4.0 672 3.1 527

DHI

6-07 2 240 14310 3.3 476 3.0 423  
8-09 2 215 12750 3.6 458 2.9 367  
2016 - 3rd Aged Cow Mid-Atlantic National  
2015 - 2nd 5-Year-Old Mid-Atlantic National  
2013 - 3rd Sr. 3-Year-Old Mid-Atlantic National  
2012 - 2nd Sr. 2-Year-Old Mid-Atlantic National

**PALMYRA TRI-STAR**

150440 P7 +428  
PTA +255M +8F +7P 97R  
PTA% -.01 -.01  
PTAT +.50T 95R 12/19  
D/AV 19700M 3.9 767F 3.1 617P 8.4T

**PALMYRA RENO BETHANY-ET**

100101191 3-06 90 P9 +451  
GOLD % FAT % PRT  
4-08 2 305 31920 3.9 1233 3.1 982  
365 35780 3.8 1374 3.1 1123  
2001 - HM ALL-AMERICAN & JR ALL-AMERICAN JR 2-YEAR-OLD

**DES CHAMOIS POKER-ET**

8401621C P6 +432  
PTA +156M +19F +4P 98R  
PTA% +.07  
PTAT +.60T 98R 12/19  
D/AV 19258M 4.0 764F 3.1 606P 8.5T

**POCOPSON MEADOW BRENDAN KATADA**

100312272 4-09 83 P5 +354  
8-05 2 291 25580 3.3 854 3.3 847  
LIFE 1708 116380 3.8 4427 3.3 3872

**FULL SISTER**

**JOMILL BURDETTE KALLIOPE**

2019 - UNAN ALL-AMERICAN FALL YEARLING; Jr. Champion Mid-Atlantic National, Jr. Champion International & Jr. Champion Southern National  
2018 - UNAN ALL-AMERICAN FALL CALF; Jr. Champion Mid-Atlantic National, Res. Jr. Champion International & Jr. Champion Southern National





**Woodman-Farm Midas Celine**  
Maternal sister of Lot #19

**MATERNAL SISTER**  
**WOODMAN-FARM MIDAS CELINE**  
2018 - 2nd Winter Calf Eastern States National  
Jr. Show, 3rd Winter Calf Eastern States  
National

**19**

Winter Yearling

*Woodman-Farm Specific Chloe*

Consigned by:  
TYLER WOODMAN  
CLAREMONT, NH | 603-477-6149

89.67% AYRSHIRE | 12/05/2018  
840003143351273 | SET12F | P6 +450

Open

**VISSERDALE SPECIFIC \*FC**

11565007C				P9 +508
PTA	+526M	+43F	+29P	59R
PTA%		+12	+06	
PTAT	+50T			41R 12/19
D/AV	0M	0F		8.3T

**WOODMAN-FARM POKER CASSIDY  
EX-92 3E**

100574201	7-06 92	3E	P- +392
2-01 2 359	18750 4.6	868 3.4	629
3-03 2 305	16910 4.6	779 3.5	586
4-03 2 305	17780 4.7	832 3.5	620
5-06 2 305	17710 4.7	829 3.4	599
7-04 2 305	22600 4.6	1049 3.3	757
8-07 2 244	11570 4.6	538 3.6	415
LIFE 2110	117930 4.7	5523 3.5	4096

**R FACET RDM**

36324C				P- +522
PTA	+595M	+32F	+31P	98R
PTA%		+05	+06	
PTAT	+80T			84R 12/19
D/AV	24456M	4.0 970F	3.3 800P	8.6T

**VISSERDALE SELENA 3**

10957143C		ELITE	P9 +571
3-09 2 305	30993 4.5	1396 3.4	1069
	365 34322 4.5	1559 3.5	1204
LIFE 1369	116865 4.5	5205 3.5	4042

**DES CHAMOIS POKER-ET**

8401621C			P6 +432
PTA	+156M	+19F	+4P 98R
PTA%		+07	
PTAT	+60T		98R 12/19
D/AV	19258M	4.0 764F	3.1 606P 8.5T

**WOODMAN FARM OLY II CASSIE**

100157295		P- +321
WOODLAND VIEW PRU OLYMPIC 2-ET		





© Lea McCallough  
Light Pasture Photography

**Sunny-Acres Poker's Parody EX-94 2E**  
Dam of Lot #20



Winter Yearling

*Sunny-Acres Top Prophecy-ET*

Consigned by:  
GREGORY EVANS  
GEORGETOWN, NY | 315-456-8283

98.84% AYRSHIRE | 12/03/2018  
840003002012833 | TEF21F | P- +412

Open

**TRISTAR PLATINUM-ET**

6182022C P8 +422  
PTA +102M +11F +1P 60R  
PTA% +.04 -.01  
PTAT +.40T 69R 12/19

**SUNNY-ACRES POKER'S PARODY EX-94 2E**

100619155 7-04 94 2E P- +401  
GOLD % FAT % PRT  
2-03 2 305 19660 4.0 794 2.9 575  
3-04 2 305 22720 4.2 950 2.8 629  
365 27010 4.1 1113 2.8 762  
5-00 2 305 23950 4.0 960 2.7 646  
365 28210 4.1 1150 2.8 776  
6-08 2 305 26470 3.7 974 3.1 813  
365 31520 3.7 1166 3.1 972  
LIFE 1923 138100 4.0 5558 3.0 4132

2014 - 3rd Jr. 3-Year-Old Southern National  
2013 - NOM ALL-AMERICAN JR 2-YEAR-OLD  
2012 - RES ALL-AMERICAN SPRING YEARLING;  
1st Mid-Atlantic National, 2nd International  
2011 - HM ALL-AMERICAN SPRING CALF; 2nd  
Mid-Atlantic National

**PALMYRA TRI-STAR REALITY**

100369452 P9 +455  
PTA +582M +22F +8P 97R  
PTA% -.05  
PTAT +.80T 96R 12/19  
D/AV 21224M 3.9 836F 3.1 651P 8.6T

**FOREVER SCHOON PERFECTA-ET EX-96**

9590992C P- +507  
6-04 365 29899 1422 4.8 1036 3.5  
5 Lactation(s): 114561 5523 4.8 4134 3.6

**DES CHAMOIS POKER-ET**

8401621C P6 +432  
PTA +156M +19F +4P 98R  
PTA% +.07  
PTAT +.60T 98R 12/19  
D/AV 19258M 4.0 764F 3.1 606P 8.5T

**SUNNY-ACRES RIPKEN'S PIPER**

**GP-84**  
100341889 5-02 84 P- +361  
GOLD % FAT % PRT  
6-05 2 305 28770 4.2 1213 3.2 907  
LIFE 1750 137070 3.9 5364 3.2 4391  
2005 - RES ALL-AMERICAN FALL  
YEARLING; 1st Mid-Atlantic National  
2005 - JR ALL-AMERICAN FALL YEARLING;

**3rd Dam:**  
**SUNNY-ACRES WILLY'S PICADILLY VG-85**

DESBLAY REBEL WILLY  
7-00 2 294 19460 3.6 702 2.9 568

**4th Dam:**



**SUNNY-ACRES BONNIE PANDORA EX-90**

BONNIE BRAE KELLOGG  
3-07 2 303 19530 3.6 707 3.0 587  
2000 - ALL-AMERICAN SR 3-YEAR-OLD; 1st  
Mid-Atlantic National, 1st Southern National  
UNAN JR ALL-AMERICAN SR 3-YEAR-OLD;  
1st Mid-Atlantic National Jr. Show, 1st Southern  
National Jr. Show  
2002 - 2nd 5-Year-Old Mid-Atlantic & Southern  
National; 1st & Res. Grand Mid-Atlantic National  
Jr. Show, 2nd Southern National Jr. Show

**5th Dam:**

**BONNIE BRAE PANDORA VG-88**  
BONNIE BRAE JAYE  
5-10 2 287 17690 3.8 676 3.3 590





## Ridale Reagan Mandy Moore-ET

She sells as Lot #22 along with Full and Maternal sisters #21-29

## MANDY MOORE SELLS!

2019 - NOM ALL-AMERICAN SUMMER YEARLING; 2nd Eastern States National, 6th International

# 21

Jr. 2-Year-Old

#158

# 22

Jr. 2-Year-Old

#161

## Ridalec Reaganc Mandy Moore-ET

*Consigned by:*  
RIDALE GENETICS  
CUMMINGTON, MA  
413-695-5218

REAGAN X MAJESTIC  
PUREBRED AYRSHIRE | 06/03/2018  
100750069 | #158 | P5 +442  
840003136680501  
Bred 2/3/2020 - Margot Pentagon 322AY3

## Ridalec Reaganc Mona Lisa-ET

*Consigned by:*  
RIDALE GENETICS  
CUMMINGTON, MA  
413-695-5218

REAGAN X MAJESTIC  
PUREBRED AYRSHIRE | 06/05/2018  
100750078 | #161 | P5 +442  
840003136680504  
Bred 2/24/2020 - Family-Af-Ayr Rem Dbl Barrel 014AY00030

### PALMYRA BERKELY REAGAN-ET

8400031236 P9 +483  
PTA +380M +22F +13P 81R  
PTA% +.04 +.01  
PTAT +1.60T 68R 12/19  
D/AV 20160M 3.9 796F 3.2 642P 8.4T

### HARDY FARM BURDETTE MAJESTIC EX-93 2E 93MS

100610213 5-05 93 2E P- +401  
GOLD % FAT % PRT  
3-00 2 305 17340 4.4 757 3.3 573  
365 20130 4.4 895 3.4 678  
4-04 2 303 13250 3.8 497 3.4 446  
5-03 2 305 16770 4.6 765 3.5 590  
2X ALL-AMERICAN NOMINEE  
1X ALL-CANADIAN NOMINEE

### PALMYRA BENDIG BERKELY-ET

69261805 P8 +406  
PTA -173M -7F -6P 95R  
PTAT +1.00T 92R 12/19  
D/AV 19203M 3.9 757F 3.1 599P 8.5T

### PALMYRA POKER LH ROSY-ET

66596106 4-01 92 ELITE  
GOLD % FAT % PRT  
2-00 2 298 19900 4.5 896 3.3 654  
3-00 2 605 22420 4.5 1012 3.5 789  
365 26100 4.4 1161 3.5 910

### PALMYRA TRI-STAR BURDETTE-ET

100419568 P9 +485  
PTA +421M +12F +18P 99R  
PTA% -.02 +.02  
PTAT +1.80T 99R 12/19  
D/AV 19827M 3.9 781F 3.2 632P 8.6T

### HARDY FARM JOURNEYMAN MADILYN VG-86

100507009 4-11 86 P- +298

### 3rd Dam:

**HARDY-FARM PEPPER MAE VG-85**  
WILSHORE PEPPER-ET  
4-04 2 305 16300 3.7 597 2.9 480  
6-04 2 305 16250 3.5 566 3.0 482

### 4th Dam:

**HARDY-FARM OLYMPIC 2 MARABELLE VG-87**

WOODLAND VIEW PRU OLYMPIC 2-ET

### 5th Dam:

**HARDY-FARM R. COMMAND MOLLIE GP-84**

GRANBYENNE ROYAL COMMAND  
8-00 2 305 20710 4.0 830 3.1 645





**Hardy Farm Burdette Majestic EX-93 2E 93MS**  
 Dam of Lots #21-29



**DAM**  
 2015 - NOM ALL-AMERICAN 4-YEAR-OLD;  
 4th International  
 2015 - RES ALL-CANADIAN 4-YEAR-OLD  
 2014 - NOM ALL-AMERICAN JR 3-YEAR-  
 OLD; 1st & Intermediate Champion Eastern  
 States National

**23**

Spring Yearling #170

*Ridale Reagan Martina-ET*  
 REAGAN X MAJESTIC

PUREBRED AYRSHIRE | 03/19/2019  
 100755420 | #170 | P- +442  
 840003206993259

*Consigned by:*  
 RIDALE GENETICS  
 CUMMINGTON, MA | 413-695-5218

**24**

Summer Yearling #177

*Ridale Pbr Madonna-ET*  
 REAGAN X MAJESTIC

PUREBRED AYRSHIRE | 06/22/2019  
 100758049 | #177 | P- +442  
 840003206993266

*Consigned by:*  
 RIDALE GENETICS  
 CUMMINGTON, MA | 413-695-5218

**25**

Winter Calf #184

*Ridale Pbr Model 7-ET*  
 REAGAN X MAJESTIC

PUREBRED AYRSHIRE | 01/15/2020  
 Pending reg.# | #187 | P- +442  
 840003206993273

*Consigned by:*  
 RIDALE GENETICS  
 CUMMINGTON, MA | 413-695-5218

**26**

Spring Calf #187

*Ridale Pbr Magic-ET*  
 REAGAN X MAJESTIC

PUREBRED AYRSHIRE | 03/13/2020  
 Pending reg.# | #187 | P- +442  
 840003206993276

*Consigned by:*  
 RIDALE GENETICS  
 CUMMINGTON, MA | 413-695-5218





**Hardy Farm Burdette Majestic EX-93 2E 93MS**  
 Dam of Lots #21-29



**DAM**  
 2015 - NOM ALL-AMERICAN 4-YEAR-OLD;  
 4th International  
 2015 - RES ALL-CANADIAN 4-YEAR-OLD  
 2014 - NOM ALL-AMERICAN JR 3-YEAR-  
 OLD; 1st & Intermediate Champion Eastern  
 States National

**27**

Spring Calf

#186

*Ridalec Rio Money-ET*

PUREBRED AYRSHIRE | 03/13/2020  
 Pending reg.# | #186 | P- +  
 840003206993275

Consigned by:

RIDALE GENETICS  
 CUMMINGTON, MA | 413-695-5218

**3rd PATERNAL Dam:**  
**HAWKSFIELD B.C. BRONARA EX-92**  
 HAWKSFIELD BANK CARD  
 LIFE 2752 154190 3.7 5655 3.3 5077  
 2004 - NOM ALL-AMERICAN SR 3-YEAR-  
 OLD

**4th PATERNAL Dam:**  
**HAWKSFIELD BRONARA-ET EX-94 4E**  
 DESBLAY REBEL WILLY  
 LIFE 5787 352302 4.3 15073 3.4 1182  
 2001 - NOM ALL-AMERICAN AGED COW

**5th PATERNAL Dam:**  
**ENGLAN ROYAL COMMAND BUD EX-95 3E**  
 ENGLAN ROYAL HIGH COMMAND  
 LIFE 2349 118950 4.0 4802 3.3 3957

**3rd Dam:**  
**HARDY-FARM PEPPER MAE VG-85**  
 WILSHORE PEPPER-ET  
 4-04 2 305 16300 3.7 597 2.9 480  
 6-04 2 305 16250 3.5 566 3.0 482

**4th Dam:**  
**HARDY-FARM OLYMPIC 2 MARABELLE VG-87**  
 WOODLAND VIEW PRU OLYMPIC 2-ET  
**5th Dam:**  
**HARDY-FARM R. COMMAND MOLLIE GP-84**  
 GRANBYENNE ROYAL COMMAND  
 8-00 2 305 20710 4.0 830 3.1 645

**MORNING DEW BBK RIO**

100527085 P- +399  
 PTA  
 PTA  
 PTA%  
 PTAT

**HARDY FARM BURDETTE MAJESTIC EX-93 2E**

100610213	5-05 93	2E	P- +401
<b>GOLD</b>	%	FAT %	PRT
3-00 2 305 17340	4.4	757 3.3	573
365 20130	4.4	895 3.4	678
4-04 2 303 13250	3.8	497 3.4	446
5-03 2 305 16770	4.6	765 3.5	590

**BLACKADDAR B B KELLOGG**

777850C P- +353  
 PTA -909M -42F -19P 98R  
 PTA% -.04 +.05  
 PTAT +.90T 97R 12/19  
 D/AV 17933M 3.9 693F 3.2 574P 8.5T

**HAWKSFIELD BOOMER ROSEBUD EX-90**

100323029 6-01 90 P- +445  
 DHI % FAT % PRT  
 4-09 2 302 15700 3.6 570 3.0 476  
 5-10 2 305 13520 3.7 497 2.9 396  
 2009 - NOM ALL-AMERICAN 5-YEAR-OLD

**PALMYRA TRI-STAR BURDETTE-ET**

100419568 P9 +485  
 PTA +421M +12F +18P 99R  
 PTA% -.02 +.02  
 PTAT +1.80T 99R 12/19  
 D/AV 19827M 3.9 781F 3.2 632P 8.6T

**HARDY FARM JOURNEYMAN MADILYN VG-86**

100507009 4-11 86 P- +298





**Hardy Farm Burdette Majestic EX-93 2E 93MS**  
 Dam of Lots #21-29

**28**

Spring Yearling #163

**29**

Spring Yearling #167

*Ridale Berkely Melania-ET*

Consigned by:  
 RIDALE GENETICS  
 CUMMINGTON, MA  
 413-695-5218

PUREBRED AYRSHIRE | 03/01/2019  
 100755372 | #163 | P- +404  
 840003206993252

*Ridale Berkely Margarita-ET*

Consigned by:  
 RIDALE GENETICS  
 CUMMINGTON, MA  
 413-695-5218

PUREBRED AYRSHIRE | 03/08/2019  
 100755411 | #167 | P- +404  
 840003206993256

**PALMYRA BENDIG BERKELY-ET**  
 69261805 P8 +406  
 PTA -173M -7F -6P 95R  
 PTAT +1.00T 92R 12/19  
 D/AV 19203M 3.9 757F 3.1 599P 8.5T

**HARDY FARM BURDETTE MAJESTIC EX-93 2E**  
 100610213 5-05 93 2E P- +401  
 GOLD % FAT % PRT  
 3-00 2 305 17340 4.4 757 3.3 573  
 365 20130 4.4 895 3.4 678  
 4-04 2 303 13250 3.8 497 3.4 446  
 5-03 2 305 16770 4.6 765 3.5 590

2015 - NOM ALL-AMERICAN 4-YEAR-OLD; 4th International  
 2015 - RES ALL-CANADIAN 4-YEAR-OLD  
 2014 - NOM ALL-AMERICAN JR 3-YEAR-OLD; 1st & Intermediate Champion Eastern States National

**PALMYRA JERRY BENDIG-ET**  
 100323168 P9 +461  
 PTA +758M +28F +19P 96R  
 PTA% -01 -03  
 PTAT +.60T 95R 12/19  
 D/AV 19149M 3.9 740F 3.2 605P 8.5T

**PALMYRA REALITY BONNIE-ET**  
 65003767 4-05 88 P9 +541  
 GOLD % FAT % PRT  
 2-03 2 365 24810 4.7 1166 3.3 818  
 3-08 2 305 24440 5.0 1230 3.3 815  
 4-08 2 365 25080 4.3 1079 3.5 883  
 2009 - NOM ALL-AMERICAN SR 2-YEAR-OLD;  
 2010 - HM ALL-AMERICAN SR 3-YEAR-OLD

**PALMYRA TRI-STAR BURDETTE-ET**  
 100419568 P9 +485  
 PTA +421M +12F +18P 99R  
 PTA% -02 +02  
 PTAT +1.80T 99R 12/19  
 D/AV 19827M 3.9 781F 3.2 632P 8.6T

**HARDY FARM JOURNEYMAN MADILYN VG-86**  
 100507009 4-11 86 P- +298

**3rd Dam:**  
**HARDY-FARM PEPPER MAE VG-85**  
 WILSHORE PEPPER-ET  
 4-04 2 305 16300 3.7 597 2.9 480  
 6-04 2 305 16250 3.5 566 3.0 482  
**4th Dam:**  
**HARDY-FARM OLYMPIC 2 MARABELLE VG-87**  
 WOODLAND VIEW PRU OLYMPIC 2-ET  
**5th Dam:**  
**HARDY-FARM R. COMMAND MOLLIE GP-84**  
 GRANBYENNE ROYAL COMMAND  
 8-00 2 305 20710 4.0 830 3.1 645



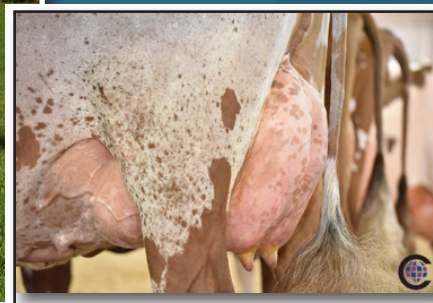

**Woodman-Farm B Victoria Secret EX-91**  
Dam of Lot #30

**30**

**Jr. 3-Year-Old**

*Woodmanfarm Victorias Mistress*

*Consigned by:*

TYLER WOODMAN  
CLAREMONT, NH | 603-477-6149

PUREBRED AYRSHIRE | 05/07/2017  
840003143351252 | SET05E | P- +423

Fresh December 2019  
Due 12/4/20 - Conebella Dixon's Timothy  
07AY00119, Bred 2/28/20

**DAM**

2015 - NOM JR ALL-AMERICAN SPRING CALF; 1st Eastern States National Open & Jr. Show

2016 - 3rd Spring Yearling Eastern States National Jr.

2017 - 2nd Jr. 2-Year-Old Eastern States National Jr.

2018 - 2nd Jr. 3-Year-Old & Res. Int. Champion Eastern States National Jr. Show, 3rd Eastern States National, 3rd Central National Jr. Show  
2019 - 1st 4-Year-Old Eastern States National 1st Eastern States National, 1st & Jr. Champion Eastern States National Jr. Show

**PALMYRA POKER RIGGINS-ET**

65459499 P8 +428  
PTA +155M +17F +5P 96R  
PTA% +.06  
PTAT +.40T 92R 12/19  
D/AV 18751M 4.0 748F 3.1 588P 8.5T

**WOODMAN-FARM B VICTORIA SECRET EX-91**

100696653 4-05 91 P5 +422

**DES CHAMOIS POKER-ET**

8401621C P6 +432  
PTA +156M +19F +4P 98R  
PTA% +.07  
PTAT +.60T 98R 12/19  
D/AV 19258M 4.0 764F 3.1 606P 8.5T

**PALMYRA ROMEO ROSY-ET**

100334625 9-10 93 4E P9 +453  
4-05 2 365 27450 4.3 1183 3.2 867  
9-05 2 365 27170 4.3 1156 3.1 845  
LIFE 2940 190890 4.3 8284 3.3 6275  
5X ALL-AMERICAN NOMINEE

**PALMYRA TRI-STAR BURDETTE-ET**

100419568 P9 +485  
PTA +421M +12F +18P 99R  
PTA% -.02 +.02  
PTAT +1.80T 99R 12/19  
D/AV 19827M 3.9 781F 3.2 632P 8.6T

**WOODMAN-FARM MAD MAX SANDY EX-92**

100657067 6-09 92 P- +358  
DHI % FAT % PRT  
2-03 2 305 17260 4.0 686 3.1 537  
2013 - NOM JR ALL-AMERICAN WINTER CALF  
2015 - 2nd Sr. 2-Year-Old Eastern States National Jr. Show  
2019 - 3rd Aged Cow Eastern States National

**3rd Dam:**

**RIVER-VALLEY TRI-P SECRET**

RIVER-VALLEY TRI-STAR P  
3-06 2 305 16420 3.6 591 3.1 502  
4-07 2 360 17620 3.6 632 3.2 569

**4th Dam:**

**RIVER-VALLEY GB SECRET VG-87**

GARTH BULL OF RIVER VALLEY-ET  
4-00 2 296 19780 3.6 715 3.1 616  
6-02 2 305 17620 3.4 594 2.9 518





**Legacy-Lane Laro Blue EX-90**  
Dam of Lot #31



**4th DAM**  
**ROSAYRE BLITZ VG-87**  
2000 - ALL-AMERICAN SR 2-YEAR-OLD



**Sr. 2-Year-Old #114**

*Farmstead Tsb Below Zero-ET*

PUREBRED AYRSHIRE | 12/30/2017  
840003144780056 | #114 | P- +422

Consigned by:  
KEENAN THYGESEN  
TUNBRIDGE, VT | 802-369-0267

FRESH - 3/17/20

**PALMYRA TRI-STAR BURDETTE-ET**

100419568 P9 +485  
PTA +421M +12F +18P 99R  
PTA% -02 +02  
PTAT +1.80T 99R 12/19  
D/AV 19827M 3.9 781F 3.2 632P 8.6T

**LEGACY-LANE LARO BLUE EX-90**

100630963 3-09 90 P- +358  
DHI % FAT % PRT  
3-04 2 305 16240 4.4 718 3.5 571

2015 - 2nd 4-Year-Old Eastern States National  
2014 - 3rd Jr. 3-Year-Old Royal Winter Fair  
2012 - NOM JR ALL-AMERICAN SUMMER  
YEARLING; 1st & Res. Jr. Champion Eastern States  
National Jr. Show, 2nd Open Eastern States National

**PALMYRA TRI-STAR**

150440 P7 +428  
PTA +255M +8F +7P 97R  
PTA% -01 -01  
PTAT +.50T 95R 12/19  
D/AV 19700M 3.9 767F 3.1 617P 8.4T

**PALMYRA RENO BETHANY-ET**

100101191 3-06 90 P9 +451  
GOLD % FAT % PRT  
4-08 2 365 35780 3.8 1374 3.1 1123  
2001 - HM ALL-AMERICAN & JR ALL-AMERICAN JR 2-YEAR-OLD

**DES CHAMOIS PAT LARO-ET**

10024609C P- +403  
PTA -95M -8F +5P 96R  
PTA% -02 +04  
PTAT +.40T 92R 12/19  
D/AV 19600M 3.8 751F 3.2 618P 8.4T

**LEGACY-LANE MAGNUM BLING EX-90**

100477353 7-10 90 P- +303  
DHI % FAT % PRT  
4-09 2 305 13950 4.3 598 3.2 445  
7-06 2 228 13410 4.5 604 3.1 413  
2009 - 3rd Sr. 2-Year-Old Eastern States National  
2008 - 3rd Fall Yearling Eastern States National

**3rd Dam:**

**LEGACY-LANE SPRINGHOPE BLAZE**  
BLACKADDAR B B KELLOGG

**Full sisters:**

*Legacy-Lane Springhope Bliss-ET EX-93 3E*  
*Legacy-Lane Springhope Blush-ET EX-93 2E*

**4th Dam:**

**ROSAYRE BLITZ VG-87**  
KELLCREST HAWK-ET  
2000 - ALL-AMERICAN SR 2-YEAR-OLD  
2-06 2 305 18785 4.0 753 3.2 592  
365 21699 4.1 887 3.2 692





**DAM LOT #32**

**SHARWARDS CALIMERO MEGAN EX-94 3E**

LIFE 2032 139780 3.8 5354 3.2 4447  
 2010 - ALL-AMERICAN JR 3-YEAR-OLD - 1st International  
 2011 - UNAN ALL-AMERICAN 4-YEAR-OLD - 1st International  
 2012 - ALL-AMERICAN 5-YEAR-OLD & ALL-WORLD  
 1st International, Res. Sr. Champion & Res. Grand Champion  
 2013 - RES ALL-AMERICAN AGED COW  
 2nd International, 1st & Sr. & Grand Champion Southern National  
 2014 - UNAN ALL-AMERICAN 100,000LB COW  
 1st & Res. Sr. Champion International



**FULL SISTER TO LOT #32**

**OLD-N-LAZY V MELANIA-ET VG-89**

2019 - UNAN ALL-AMERICAN SR 2-YEAR-OLD  
 Int. & Res. Grand Champion Eastern States National, Res. Int. Champion International  
 2017 - HM ALL-AMERICAN WINTER CALF  
 1st & Res. Jr. Champion Eastern States National, 3rd International



**MATERNAL SISTER TO LOT #32**

**OLD-N-LAZY GIBBS MORGAN-ET EX-91**

2019 - NOM ALL-AMERICAN 4-YEAR-OLD  
 & JR ALL-AMERICAN 4-YEAR-OLD; Grand  
 Champion Central National Jr. Show  
 2016 - HM JR ALL-AMERICAN SPRING  
 YEARLING  
 2015 - NOM ALL-AMERICAN SPRING CALF &  
 NOM JR ALL-AMERICAN SPRING CALF



**MATERNAL SISTER TO LOT #32**

**OLD-N-LAZY MARCH MADNESS-ET**

**VG-89** (Gentleman)  
 2019 - NOM ALL-AMERICAN JR 2-YEAR-OLD  
 2018 - NOM ALL-AMERICAN SPRING  
 YEARLING



**MATERNAL SISTER TO LOT #32**

**OLD-N-LAZY MOTION FOR MISTRIAL-  
 ET EX-93 2E** (Remington)

2018 - Grand Champion IL State Fair





**Old-N-Lazy V Madison-ET EX-91 92MS**  
She sells as Lot #32

**32**

4-Year-Old

*Old N Lazy V Madison-ET*

*Consigned by:*

RIDALE GENETICS & M&M CATTLE COMPANY  
CUMMINGTON, MA | 413-695-5218

97.68% AYRSHIRE | 12/07/2015  
73762455 | 3-09 91 | P6 +434  
Due 8/4/20 - Palmyra Booth Radisson

2-03 2 305 16680 4.8 799 3.4 567  
325 17570 4.8 840 3.4 603  
3-06 ME 305 22530 4.0 909 3.4 770

**DE LA PLAINEVICKING-ET**

107961868C P8 +470  
PTA -585M +17F +3P 88R  
PTA% +.22 +.12  
PTAT +1.60T 77R 12/19  
D/AV 19339M 4.2 804F 3.3 636P 8.5T

**SHARWARDS CALIMERO MEGAN EX-94 3E**

100515910 11-07 94 3E P7 +412  
GOLD % FAT % PRT  
2-02 2 266 17280 3.7 646 3.0 525  
3-01 2 305 20620 3.0 622 3.2 651  
4-03 2 305 19600 3.4 669 3.2 628  
5-03 2 280 20040 3.3 661 3.2 650  
6-02 2 305 22210 4.3 951 3.3 723  
7-06 2 305 25550 4.7 1194 3.1 784  
365 28120 4.6 1303 3.1 884  
LIFE 2032 139780 3.8 5354 3.2 4447  
5X ALL-AMERICAN NOMINEE

**PALMYRA TRI-STAR BURDETTE-ET**

100419568 P9 +485  
PTA +421M +12F +18P 99R  
PTA% -.02 +.02  
PTAT +1.80T 99R 12/19  
D/AV 19827M 3.9 781F 3.2 632P 8.6T

**FOREVER SCHOON PING EX-95 4E**

9591001C P7 +430  
8-03 2 305 23649 4.6 1096 3.4 807  
LIFE 2163 140157 4.5 6345 3.6 5042

**MARGOT CALIMERO**

10310847C P- +416  
PTA -344M -2F -5P 97R  
PTA% +.06 +.03  
PTAT +1.00T 96R 12/19  
D/AV 19429M 4.0 772F 3.2 621P 8.6T

**SHARWARDS RAMIUS MEGAN**

100344743 P6 +362  
GOLD % FAT % PRT  
2-03 2 257 13670 4.1 562 3.0 416



**MADISON SELLS!**

2019 - UNAN ALL-AMERICAN SR 3-YEAR-OLD - 1st & HM Intermediate Champion Eastern States National & 1st International  
2018 - UNAN ALL-AMERICAN SR 2-YEAR-OLD - 1st & HM Intermediate Champion Eastern States National & 1st International

**3rd Dam:**

**SHARWARDS KELLOGG MACY VG-88**  
100232558 3-04 88 P- +305  
BLACKADDAR B B KELLOGG  
3-02 2 279 19120 2.9 550 3.0 577

**4th Dam:**

**SHARWARDS FESTIVITY MODEL VG-86**  
100011265 5-03 86 P- +303  
DE GUI FESTIVITY-ET  
3-11 2 245 19310 3.7 713 2.8 547

**5th Dam:**

**SHARWARDS S.S. MAXINE VG-87**  
1011178 3-04 87 P- +286  
MIRAL SUPER STAR 15M  
3-00 2 304 15870 3.6 576 3.2 503





**Ridale Nemo Serenity-ET EX-94 2E 94MS**  
 Dam of Lot #33; Family member of Lots #34-40



**DAM**  
 2019 - NOM ALL-AMERICAN 5-YEAR-OLD;  
 2nd Eastern States National, 5th International  
 2017 - ALL-AMERICAN JR 3-YEAR-OLD; 1st,  
 Int. Champion & Grand Champion Eastern  
 States National, 1st International  
 2016 - RES ALL-AMERICAN JR 2-YEAR-OLD;  
 1st Eastern States National, 2nd International



Spring Calf #188

*Ridalec Rio Special-ET*

Consigned by:  
 RIDALE GENETICS  
 CUMMINGTON, MA | 413-695-5218

PUREBRED AYRSHIRE | 03/14/2020  
 840003206993277 | #188 | P- +423



**GRANDDAM**  
**GEMINAECHO SHOWSTAR SHIRLEY EX-91**

2013 - NOM ALL-AMERICAN 5-YEAR-OLD;  
 Grand Champion NY Spring Carousel  
 2012 - 1st 4-Year-Old, Sr. & Grand Champion  
 Eastern States National Jr. Show, 1st Open  
 Eastern States National  
 2011 - NOM JR ALL-AMERICAN SR 3-YEAR-  
 OLD; 1st Central National Jr. Show  
 2011 - NOM ALL-AMERICAN SR 3-YEAR-  
 OLD; 2nd & Res. Int. Champion Southern  
 National  
 2009 - NOM ALL-AMERICAN FALL  
 YEARLING  
 2008 - 2nd Fall Calf Southern National

**MORNING DEW BBK RIO**  
 100527085 P- +399

**RIDALE NEMO SERENITY-ET EX-94 2E, 94MS**

8400031264 5-03 94 2E P5 +436  
 DHI % FAT % PRT  
 2-01 2 302 16470 3.9 637 3.3 547  
 3-03 2 305 22970 4.7 1071 3.2 728

3X ALL-AMERICAN NOMINEE

**BLACKADDAR B B KELLOGG**  
 777850C P- +353  
 PTA -909M -42F -19P 98R  
 PTA% -.04 +.05  
 PTAT +.90T 97R 12/19  
 D/AV 17933M 3.9 693F 3.2 574P 8.5T

**HAWKSFIELD BOOMER ROSEBUD EX-90**  
 100323029 6-01 90 P- +445  
 DHI % FAT % PRT  
 4-09 2 302 15700 3.6 570 3.0 476  
 5-10 2 305 13520 3.7 497 2.9 396  
 2009 - NOM ALL-AMERICAN 5-YEAR-OLD

**BEAU LAC NEMO-ET**  
 100264962C P- +415  
 PTA -104M -4F +0P 87R  
 PTA% +.02  
 PTAT +1.10T 82R 12/19  
 D/AV 22129M 3.9 852F 3.2 699P 8.7T

**GEMINAECHO SHOWSTAR SHIRLEY**  
 100541841 5-01 91 P6 +450  
 3-10 2 305 20090 3.3 667 3.0 609  
 4-10 2 305 19490 4.1 790 3.2 624  
 365 22210 4.1 913 3.3 722  
 4X ALL-AMERICAN NOMINEE

**3rd Dam:**  
**SELKIRK RISING STAR EX-90 2E**  
 MARDEL PLATA  
 5 Lactation(s): 97612M 3702F 3.8 3078P 3.1



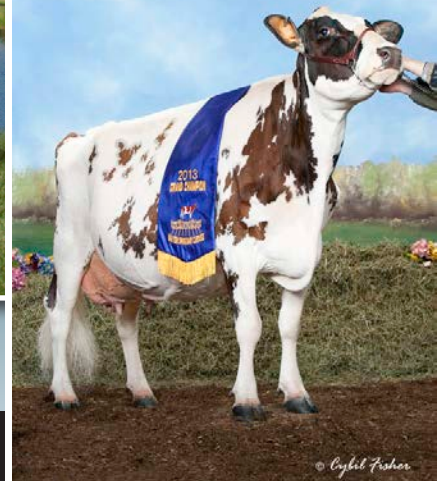

**Ridale Burdette Shique-ET EX-93 2E 93MS**  
 Dam of Lots #34-40; Family member of Lot #33

© Lea Jordan  
 Cybil Fisher Photography

© Cybil Fisher



Summer Yearling #175

*Ridale Berkely Shimmer-ET*

PUREBRED AYRSHIRE | 06/06/2019  
 100758030 | #175 | P- +423

Consigned by:

RIDALE GENETICS  
 CUMMINGTON, MA | 413-695-5218

**PALMYRA BENDIG BERKELY-ET**

69261805 P8 +406  
 PTA -173M -7F -6P 95R  
 PTAT +1.00T 92R 12/19  
 D/AV 19203M 3.9 757F 3.1 599P 8.5T

**RIDALE BURDETTE SHIQUE-ET EX-93 2E**

8400031264 5-03 93 2E P5 +440  
 DHI % FAT % PRT  
 2-03 2 259 14740 3.6 526 3.1 452  
 3-02 2 305 22790 4.4 1004 3.1 698

2019 - RES ALL-AMERICAN 5-YEAR-OLD; 2nd International, 3rd Eastern States National  
 2017 - NOM ALL-AMERICAN JR 3-YEAR-OLD; 2nd Eastern States National, 3rd International, 1st, Res. Int. Champion & HM Grand Champion Southern National

**PALMYRA JERRY BENDIG-ET**

100323168 P9 +461  
 PTA +758M +28F +19P 96R  
 PTA% -.01 -.03  
 PTAT +.60T 95R 12/19  
 D/AV 19149M 3.9 740F 3.2 605P 8.5T

**PALMYRA REALITY BONNIE-ET**

65003767 4-05 88 P9 +541  
 2-03 2 365 24810 4.7 1166 3.3 818  
 3-08 2 305 24440 5.0 1230 3.3 815  
 4-08 2 365 25080 4.3 1079 3.5 883  
 2009 - NOM ALL-AMERICAN SR 2-YEAR-OLD  
 2010 - HM ALL-AMERICAN SR 3-YEAR-OLD

**PALMYRA TRI-STAR BURDETTE-ET**

100419568 P9 +485  
 PTA +421M +12F +18P 99R  
 PTA% -.02 +.02  
 PTAT +1.80T 99R 12/19  
 D/AV 19827M 3.9 781F 3.2 632P 8.6T

**GEMINAECHO SHOWSTAR SHIRLEY**

100541841 5-01 91 P6 +450  
 3-10 2 305 20090 3.3 667 3.0 609  
 4-10 2 305 19490 4.1 790 3.2 624  
 365 22210 4.1 913 3.3 722  
 4X ALL-AMERICAN NOMINEE

**GRANDDAM**

**GEMINAECHO SHOWSTAR SHIRLEY EX-91**

2013 - NOM ALL-AMERICAN 5-YEAR-OLD; Grand Champion NY Spring Carousel  
 2012 - 1st 4-Year-Old, Sr. & Grand Champion Eastern States National Jr. Show, 1st Open Eastern States National  
 2011 - NOM JR ALL-AMERICAN SR 3-YEAR-OLD; 1st Central National Jr. Show  
 2011 - NOM ALL-AMERICAN SR 3-YEAR-OLD; 2nd & Res. Int. Champion Southern National  
 2009 - NOM ALL-AMERICAN FALL YEARLING  
 2008 - 2nd Fall Calf Southern National

**3rd Dam:**

**SELKIRK RISING STAR EX-90 2E**

MARDEL PLATA  
 5 Lactation(s): 97612M 3702F 3.8 3078P 3.1





**Ridale Burdette Shique-ET EX-93 2E 93MS**  
 Dam of Lots #34-40; Family member of Lot #33

© Lea Jordan  
 Crystal Fisher Photography

© Crystal Fisher

© Crystal Fisher



Spring Calf #189

*Ridale Distinct Star-ET*

Consigned by:  
 RIDALE GENETICS  
 CUMMINGTON, MA | 413-695-5218

PUREBRED AYRSHIRE | 03/18/2020  
 840003206993278 | #189 |

**FAMILY-AF-AYR DISTINCTION**

100578700 P- +455  
 PTA -55M -14F -3P 87R  
 PTA% -06 -.01  
 PTAT +2.30T 81R 12/19  
 D/AV 19648M 3.8 737F 3.2 623P 8.7T

**RIDALE BURDETTE SHIQUE-ET EX-93 2E, 93MS**

8400031264 5-03 93 2E P5 +440  
 DHI % FAT % PRT  
 2-03 2 259 14740 3.6 526 3.1 452  
 3-02 2 305 22790 4.4 1004 3.1 698

2019 - RES ALL-AMERICAN 5-YEAR-OLD; 2nd International, 3rd Eastern States National  
 2017 - NOM ALL-AMERICAN JR 3-YEAR-OLD; 2nd Eastern States National, 3rd International, 1st, Res. Int. Champion & HM Grand Champion Southern National

**3rd Dam:**

**SELKIRK RISING STAR EX-90 2E**  
 MARDEL PLATA  
 5 Lactation(s): 97612M 3702F 3.8 3078P 3.1

**MAPLEBURN REMINGTON -ET**

10316238C P- +376  
 PTA -582M -42F -15P 92R  
 PTA% -.11 +.02  
 PTAT +1.40T 88R 12/19  
 D/AV 18572M 3.7 696F 3.2 593P 8.6T

**FAMILY-AF-AYR CORNELIUS DAISY**

100136647 14-10 94 5E P9 +451  
 7-07 2 365 23600 3.9 932 3.3 775  
 9-06 2 365 25650 4.2 1069 3.2 812  
 LIFE 3867 222570 4.2 9262 3.3 7295  
 5X ALL-AMERICAN NOMINEE  
 2007 - Grand Champion International Show WUDE

**PALMYRA TRI-STAR BURDETTE-ET**

100419568 P9 +485  
 PTA +421M +12F +18P 99R  
 PTA% -.02 +.02  
 PTAT +1.80T 99R 12/19  
 D/AV 19827M 3.9 781F 3.2 632P 8.6T

**GEMINAECHO SHOWSTAR SHIRLEY**

100541841 5-01 91 P6 +450  
 3-10 2 305 20090 3.3 667 3.0 609  
 4-10 2 305 19490 4.1 790 3.2 624  
 365 22210 4.1 913 3.3 722  
 4X ALL-AMERICAN NOMINEE

**GRANDDAM  
 GEMINAECHO SHOWSTAR SHIRLEY EX-91**

2013 - NOM ALL-AMERICAN 5-YEAR-OLD; Grand Champion NY Spring Carousel  
 2012 - 1st 4-Year-Old, Sr. & Grand Champion Eastern States National Jr. Show, 1st Open Eastern States National  
 2011 - NOM JR ALL-AMERICAN SR 3-YEAR-OLD; 1st Central National Jr. Show  
 2011 - NOM ALL-AMERICAN SR 3-YEAR-OLD; 2nd & Res. Int. Champion Southern National  
 2009 - NOM ALL-AMERICAN FALL YEARLING  
 2008 - 2nd Fall Calf Southern National



**SHIRLEY'S NIECE**

Family member of Lots #29-36  
**HAWVERCREST ETGEN SIZZLE EX-91**  
 2019 - HM ALL-AMERICAN 5-YEAR-OLD; 1st Southern National, 3rd International  
 2018 - HM ALL-AMERICAN 4-YEAR-OLD; 1st Southern National, 3rd International, 2nd & Res. Sr. & Res. Grand Mid-Atlantic National  
 2017 - HM ALL-AMERICAN JR 3-YEAR-OLD; 1st, Int. & Grand Champion Mid-Atlantic National



**36****Spring Calf #190***Ridalec Rio Suave-ET*

*Consigned by:*  
 RIDALE GENETICS  
 CUMMINGTON, MA  
 413-695-5218

RIO X SHIQUE  
 PUREBRED AYRSHIRE | 03/18/2020  
 Pending reg.# | #190 | P- +404  
 840003206993279

**37****Spring Calf #191***Ridalec Rio Satin-ET*

*Consigned by:*  
 RIDALE GENETICS  
 CUMMINGTON, MA  
 413-695-5218

RIO X SHIQUE  
 PUREBRED AYRSHIRE | 03/20/2020  
 Pending reg.# | #191 | P- +404  
 840003206993280

**38****Spring Calf #193***Ridalec Rio Spice-ET*

*Consigned by:*  
 RIDALE GENETICS  
 CUMMINGTON, MA  
 413-695-5218

RIO X SHIQUE  
 PUREBRED AYRSHIRE | 03/21/2020  
 Pending reg.# | # | P- +404  
 840003206993282

**39****Spring Calf #194***Ridalec Rio Skye-ET*

*Consigned by:*  
 RIDALE GENETICS  
 CUMMINGTON, MA  
 413-695-5218

RIO X SHIQUE  
 PUREBRED AYRSHIRE | 03/21/2020  
 Pending reg.# | #194 | P- +404  
 840003206993283

**40****Spring Calf #195***Ridalec Rio Skype-ET*

*Consigned by:*  
 RIDALE GENETICS  
 CUMMINGTON, MA  
 413-695-5218

RIO X SHIQUE  
 PUREBRED AYRSHIRE | 03/21/2020  
 Pending reg.# | #195 | P- +404  
 840003206993284



**MATERNAL SISTER TO DAM  
 RIDALE NEMO SERENITY-ET EX-94 2E,  
 94MS**

2019 - NOM ALL-AMERICAN 5-YEAR-OLD;  
 2nd Eastern States National, 5th International  
 2017 - ALL-AMERICAN JR 3-YEAR-OLD; 1st,  
 Int. Champion & Grand Champion Eastern  
 States National, 1st International  
 2016 - RES ALL-AMERICAN JR 2-YEAR-OLD;  
 1st Eastern States National, 2nd International

**MORNING DEW BBK RIO**

100527085

P- +399

**RIDALE BURDETTE SHIQUE-ET EX-93 2E,  
 93MS**

8400031264 5-03 93 2E P5 +440  
 DHI % FAT % PRT  
 2-03 2 259 14740 3.6 526 3.1 452  
 3-02 2 305 22790 4.4 1004 3.1 698

2019 - RES ALL-AMERICAN 5-YEAR-OLD; 2nd  
 International, 3rd Eastern States National  
 2017 - NOM ALL-AMERICAN JR 3-YEAR-OLD;  
 2nd Eastern States National, 3rd International,  
 1st, Res. Int. Champion & HM Grand Champion  
 Southern National

**BLACKADDAR B B KELLOGG**

777850C P- +353  
 PTA -909M -42F -19P 98R  
 PTA% -.04 +.05  
 PTAT +90T 97R 12/19  
 D/AV 17933M 3.9 693F 3.2 574P 8.5T

**HAWKSFIELD BOOMER ROSEBUD**

100323029 6-01 90 P- +445  
 DHI % FAT % PRT  
 4-09 2 302 15700 3.6 570 3.0 476  
 5-10 2 305 13520 3.7 497 2.9 396  
 2009 - NOM ALL-AMERICAN 5-YEAR-OLD

**PALMYRA TRI-STAR BURDETTE-ET**

100419568 P9 +485  
 PTA +421M +12F +18P 99R  
 PTA% -.02 +.02  
 PTAT +1.80T 99R 12/19  
 D/AV 19827M 3.9 781F 3.2 632P 8.6T

**GEMINAECHO SHOWSTAR SHIRLEY**

100541841 5-01 91 P6 +450  
 GOLD % FAT % PRT  
 3-10 2 305 20090 3.3 667 3.0 609  
 4-10 2 305 19490 4.1 790 3.2 624  
 365 22210 4.1 913 3.3 722  
 4X ALL-AMERICAN NOMINEE

**3rd PATERNAL Dam:**

**HAWKSFIELD B.C. BRONARA EX-92**  
 HAWKSFIELD BANK CARD  
 LIFE 2752 154190 3.7 5655 3.3 5077  
 2004 - NOM ALL-AMERICAN SR 3-YEAR-  
 OLD

**4th PATERNAL Dam:**

**HAWKSFIELD BRONARA-ET EX-94 4E**  
 DESBLAY REBEL WILLY  
 LIFE 5787 352302 4.3 15073 3.4 1182  
 2001 - NOM ALL-AMERICAN AGED COW

**5th PATERNAL Dam:**

**ENGLAN ROYAL COMMAND BUD  
 EX-95 3E**  
 ENGLAN ROYAL HIGH COMMAND  
 LIFE 2349 118950 4.0 4802 3.3 3957

**3rd Dam:**

**SELKIRK RISING STAR EX-90 2E**  
 MARDEL PLATA  
 5 Lactation(s): 97612M 3702F 3.8 3078P 3.1





**Woodman-Farm Forever Ex Jade VG-87**  
Dam of Lot #38

**DAM**

2018 - 1st Sr. 2-Year-Old Eastern States National Jr. Show, 2nd Eastern States National Open Show  
2017 - 1st Fall Yearling Eastern States National Jr. Show  
2016 - NOM ALL-AMERICAN FALL CALF  
2016 - HM JR ALL-AMERICAN FALL CALF; 3rd Eastern States National Jr. Show, 2nd Central National Jr. Show



41

Fall Calf

*Woodman-Farm Jumper Darjamine*

94.43% AYRSHIRE | 09/05/2019  
840003205974007 | SET09G  
P- +446

*Consigned by:*

TYLER WOODMAN  
CLAREMONT, NH | 603-477-6149

**LESSARD JUMPER-ET**

105650307C P9 +474  
PTA +702M +22F +22P 91R  
PTA% -03  
PTAT +.40T 85R 12/19  
D/AV 19916M 4.0 803F 3.2 634P 8.3T

**WOODMAN-FARM FOREVER EX JADE VG-87**  
100708099 2-10 87 P- +406

**DUO STAR NORMANDIN**

100317070C P- +452  
PTA +714M +28F +20P 96R  
PTA% -.01  
PTAT -.50T 93R 12/19  
D/AV 20194M 3.9 781F 3.1 633P 8.3T

**LESSARD TRIDENT JELLO EX-90**

101934829C P- +4526-07 2 4  
4-03 365 35267 1424 4.0 1215 3.4  
Lactation(s): 107996 4325 4.0 3662 3.4

**FOREVER SCHOON EXTRA-ET**

11119940C P9 +404  
PTA -.245M +8F +3P 84R  
PTA% +.10 +.06  
PTAT +.30T 64R 12/19  
D/AV 19047M 4.1 788F 3.2 607P 8.1T

**WOODMAN-FARM MAD MAX JULIE EX-90**

100649400 90 P- +393  
DHI % FAT % PRT  
4-00 2 281 15420 4.9 748 3.6 560  
5-04 2 305 20950 4.5 940 3.4 704  
6-03 2 305 19850 4.6 921 3.6 722

**3rd Dam:**

**WOODMAN-FARM POKER CASSIDY EX-92 3E**

DES CHAMOIS POKER-ET  
7-04 2 305 22600 4.6 1049 3.3 757  
LIFE 2110 117930 4.7 5523 3.5 4096

**4th Dam:**

**WOODMAN FARM OLY II CASSIE**  
WOODLAND VIEW PRU OLYMPIC 2-ET



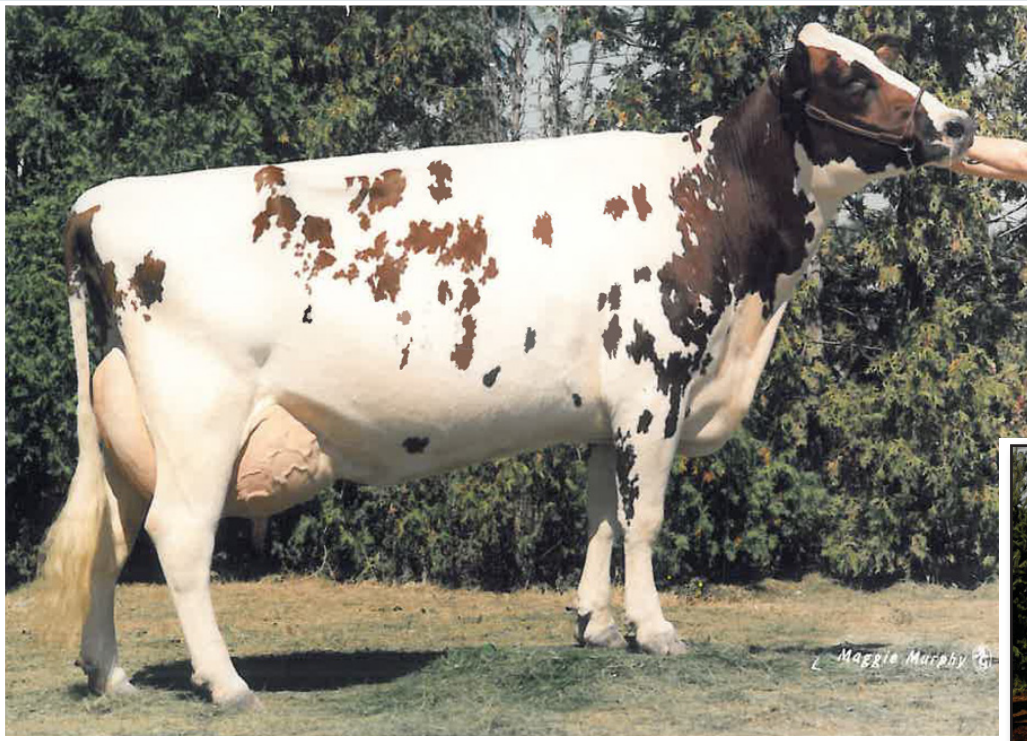

**Magic-Meadows Jaye Jypsy EX-92 2E**  
3rd Dam of Lot #42



**MATERNAL SISTER TO GRANDDAM  
SUNNY-ACRES HELIGO'S JEWEL VG-89**  
4-01 2 298 21630 3.6 786 2.9 634  
2001 - RES ALL-AMERICAN 4-YEAR-OLD & JR  
ALL-AMERICAN 4-YEAR-OLD  
2000 - 2nd Jr. 3-Year-Old Mid-Atlantic National  
Jr. Show



Summer Yearling

*Sunny Acres R's Jypsy*

Consigned by:  
GREGORY EVANS  
GEORGETOWN, NY | 315-456-8283

PUREBRED AYRSHIRE | 07/24/2019  
840003002012810 | TEF15G | P5 +452

**BEAR-AYR DISTINCT KINGSIRE**

8400031323 P7 +479  
PTA +124M -9F +10P 46R  
PTA% -.07 +.03  
PTAT +2.20T 42R 12/19

**LO-NANTSB SPICE EX-91 2E**

70977838 5-10 91 2E P9 +424  
GOLD % FAT % PRT  
1-11 2 305 17950 5.2 941 4.7 846  
3-09 2 305 17010 3.3 563 3.4 580  
318 17490 3.3 585 3.4 598  
4-09 2 282 18710 3.0 568 3.3 611

**FAMILY-AF-AYR DISTINCTION**

100578700 P- +455  
PTA -55M -14F -3P 87R  
PTA% -.06 -.01  
PTAT +2.30T 81R 12/19  
D/AV 19648M 3.8 737F 3.2 623P 8.7T

**DALTONDALE BBK KUDDLES EX-96**

100483655 10-02 92 4E P9 +471  
7-06 2 305 29170 3.7 1083 3.2 922  
LIFE 2459 158770 3.9 6159 3.4 5322  
3X ALL-AMERICAN NOMINEE

**PALMYRA TRI-STAR BURDETTE-ET**

100419568 P9 +485  
PTA +421M +12F +18P 99R  
PTA% -.02 +.02  
PTAT +1.80T 99R 12/19  
D/AV 19827M 3.9 781F 3.2 632P 8.6T

**SUNNY-ACRES HERC JOCELIN-ET  
EX-93 3E**

100517060 8-01 93 3E P- +394  
BLACKADDAR HERCULES

**3rd Dam:**

**MAGIC-MEADOWS JAYE JYPSY EX-92 2E**

BONNIE BRAE JAYE  
7-08 2 305 30470 3.7 1115 3.1 951  
365 35140 3.7 1302 3.2 1118  
LIFE 1802 129240 3.9 5083 3.4 4415  
2002 - 1st Aged Cow Mid-Atlantic National Jr.  
2000 - 3rd 5-Year-Old Mid-Atlantic National Jr.

**4th Dam:**

**MAGIC-MEADOWS BBK JULIET**

BONNIE BRAE KELLOGG  
9-02 2 305 22490 4.3 967 3.3 744  
LIFE 2959 166228 4.0 6724 3.3 5550

**5th Dam:**

**BEAVER-CREEK'S CHAD'S JULIE**

**EX-93 4E**  
MAPLE-DELL CHADS IRS  
3-07 2 305 23460 3.5 830 3.1 716  
5-09 2 305 22860 3.5 800 3.0 686  
LIFE 3052 182686 3.7 6847 3.1 5626



# BLAZING

*The way*

*With a son of Betty!*



Dam: Heavenly *Betty* EXP 4E94 95MS

6-10 323D 25,055M 3.9% 967F 3.1% 766P

1,621D 107,111M 3.7% 3,981F 3.1% 3,339P LTD

2019: RAA Aged Cow, 2nd International, Grand Champion Northeast National

2018: RAA Aged Cow, 2nd & Best Udder International, Grand Champion Northeast National

2017: HM AA Aged Cow, Res. Grand Champion Northeast National, 3rd & Best Udder International, HM Sr. Champion Winter National

2016: AA Aged Cow, 1st International, 1st Northeast National

2015: Nom. AA 5-Year-Old, Grand Champion Northeast National

**A2A2**

*Semen Available!*

91MS5880 | 68322750

Sire: Innisfail *Huckleberry* EXP

*Ridale Betty's* **BLAZE** EXP



Full Sister:  
Ridale Huckle *Beauty* EXP  
Young Huckleberry daughter of Betty.

Daughter:  
GMC Blaze *Princess* 1821 EXP  
1st Fall Calf & Reserve Jr. Champion Northeast National 2019





# STAMPED'EM

120MS3384

## RIDALE CP STAMPED EM EXP P 120MS3384

CODY P X DESTRY LAD X MERICREST ROYALTY X OTHELLO

Sire: ROVIN ALI COWBOY **CODY** EXP ET P

HIS 2X UNANIMOUS ALL-AMERICAN DAM:

RIDALE **SUMTHIN SPECIAL** EXP ET

VG-88, 89MS MAX Score

2-03 305D 17,810M 4.3% 774F 3.2% 574P

Nom. AA Spring Calf '16 | UAA Spring Yearling '17

UAA Jr. 2-Year-Old '18

- ★ 50% of offspring will be POLLED
- ★ Maternal line = Beautiful Udders
- ★ A1/A2 Beta Casein
- ★ Combining Strength and Dairy Quality with great udders and Polled genetics.



2ND DAM: MORNING DEW ROYAL SARA EX-93, 93MS  
Grand Champion NY Spring Show 2013  
Grand Champion Eastern National Jr. Show, Harrisburg 2011

3RD DAM: HOLCOMBS OTHELLO SNOWSTORM EX-91, 93MS  
HM Grand Champion Northeast National, Big E 2008  
1st Aged Cow Winter National Jr. Show, Louisville 2008

Ridale  
GENETICS

RYAN & MARJORIE RIDA | *Agishires & Milking Shorthorns* | 413-695-5218 | Cummington, Massachusetts





**Ridale Royal Sahara ET EX-91, 92MS**  
 Dam of Lots #43-45, Family member of Lots #46-53



**GRANDDAM**  
**HOLCOMBS OTHELLO SNOWSTORM**  
**2E91, 94MS**  
 2008 - 1st Aged Cow Winter National Jr. Show,  
 1st and HM Grand Champion Northeast  
 National



43

50/50 Summer Yearling #170

*Geç Ridale Axel Siracha*

*Consigned by:*

RIDALE GENETICS  
 CUMMINGTON, MA | 413-695-5218

Genetic Expansion MILKING SHORTHORN  
 RED & WHITE | #170 | 07/20/2019

**WOODMAN-FARM LOCHINVAR AXEL**

100738166 AYRSHIRE P- +439  
 PTA +600M +10F +10P 46R  
 PTA% -.07 -.05  
 PTAT +.80T 38R 12/19

\*\*FULL SIBLING: \*\*

**WOODMAN-FARM LOCHINVAR ADELE**

100708129 2-07 87 P6 +436  
 2016 - UNAN ALL-AMERICAN & UNAN JR.  
 ALL-AMERICAN WINTER CALF

**RIDALE ROYAL SAHARA ET EX-91 92MS**

840003126490983  
 1-11 305D 2X 13697 3.5 483 3.2 436  
 3-00 305D 2X 16977 4.0 687 3.2 544  
 4-02 272D 2X 17005 3.6 616 3.3 554

2018 - NOM ALL-AMERICAN 4-YEAR-OLD; 4th  
 International, 1st & Res. Sr. Champion Northeast  
 National  
 2017 - NOM ALL-AMERICAN JR 3-YEAR-OLD  
 2016 - HM ALL-AMERICAN JR 2-YEAR-OLD; Int.  
 Champion Northeast National, 3rd International  
 2015 - UNAN ALL-AMERICAN SUMMER  
 YEARLING; 1st International, 1st Northeast National

**LIBBY'S LOCHINVAR**

100543021 AYRSHIRE P8 +464  
 PTA +1104M +4F +15P 95R  
 PTA% -.20 -.10  
 PTAT +1.40T 92R 12/19  
 D/AV 20103M 3.8 761F 3.1 614P 8.5T

**WOODMAN-FARM CONN AUTUMN**

100515358 AYRSHIRE 6-09 91 P- +407  
 PPA +2122M +106F +76P

**MERICREST ROYALTY**

000000000444075  
 PPR: -.78 77%R PTAT: +0.9 79%R (12/19)  
 PTA: -616m -15f -22p -139NM\$ 84%R  
 PTA PL: -1.4 SCS: +3.08 DPR: +0.3 SCE:

**HOLCOMBS OTHELLO SNOWSTORM**  
**2E91, 94 MS**

000000000455747  
 01/11 365D 2X 20550 3.0 617 2.9 601 DHIR  
 05/09 305D 2X 19960 3.5 705 3.0 594 DHIA  
 2008 - 1st Aged Cow Winter National Jr. Show, 1st  
 and HM Grand Champion Northeast National

\*\*FULL SIBLING TO SIRE OF CALF: \*\*

**WOODMAN-FARM LOCHINVAR ADELE**

100708129 2-07 87 P6 +436  
 2016 - UNANIMOUS ALL-AMERICAN  
 & UNANIMOUS JR. ALL-AMERICAN  
 WINTER CALF - 2nd Eastern States National,  
 Jr. Champion Central National Jr. Show, Res, Jr.  
 Champion International  
 2017 - 3rd Winter Yearling Eastern States  
 National & 1st Eastern States National Jr. Show







**Ridale Royal Sahara ET EX-91, 92MS**  
 Dam of Lots #43-45, Family member of Lots #46-53



**Jr. 3-Year-Old #151**

*Ridalec Ruby Sparkle Exp*

2018 - 4th Summer Yearling Northeast National

*Consigned by:*

RIDALE GENETICS  
 CUMMINGTON, MA | 413-695-5218

Full Herdbook MILKING SHORTHORN  
 RED, WHITE MARKS | #151 | 06/08/2017  
 000000068322751 | 840003136680494

Fresh 12/28/19  
 Sells OPEN

March Test 54lbs 2.7F 2.6P  
 ME305 P - 18,213 3.2F 586 2.9P 531

**INNISFAIL RED RUBEN**

000000360010935  
 PPR: -3 91%R PTAT: +0.8 93%R (12/19)  
 PTA: +70m -14f +5p -20NM\$ 94%R  
 PTA PL: +1.6 SCS: +3.40 DPR: -0.5 SCE:

**RIDALE ROYAL SAHARA ET EX-91 92MS**

840003126490983  
 1-11 305D 2X 13697 3.5 483 3.2 436  
 3-00 305D 2X 16977 4.0 687 3.2 544  
 4-02 272D 2X 17005 3.6 616 3.3 554

2018 - NOM ALL-AMERICAN 4-YEAR-OLD; 4th  
 International, 1st & Res. Sr. Champion Northeast  
 National

2017 - NOM ALL-AMERICAN JR 3-YEAR-OLD  
 2016 - HM ALL-AMERICAN JR 2-YEAR-OLD; Int.  
 Champion Northeast National, 3rd International  
 2015 - UNAN ALL-AMERICAN SUMMER  
 YEARLING; 1st International, 1st Northeast  
 National

**STBVQ RUBENS-ET \*RC**

000000005844883  
 00%R 00%R  
 00%R  
 SCS: DPR: SCE:

**INNISFAIL TC LADY 443**

000000000435263  
 03/09 356D 2X 15010 3.3 500 3.1 460 DHIR  
 07/10 317D 2X 15910 3.2 515 2.9 463 DHIR

**MERICREST ROYALTY**

000000000444075  
 PPR: -78 77%R PTAT: +0.9 79%R (12/19)  
 PTA: -616m -15f -22p -139NM\$ 84%R  
 PTA PL: -1.4 SCS: +3.08 DPR: +0.3 SCE:

**HOLCOMBS OTHELLO SNOWSTORM  
 2E91, 94 MS**

000000000455747  
 01/11 365D 2X 20550 3.0 617 2.9 601 DHIR  
 05/09 305D 2X 19960 3.5 705 3.0 594 DHIA  
 2008 - 1st Aged Cow Winter National Jr. Show,  
 1st and HM Grand Champion Northeast National



**FULL SISTER TO DAM  
 MORNING DEW ROYAL SARA EX-92,  
 93MS**

2013 - Grand Champion NY Spring Carousel  
 2010 - Grand Champion Eastern National Jr.  
 Show, Harrisburg

**3rd Dam:**

**KUSZMAR SNOW BOOTS GP-82**  
 000000000444617  
 02/08 274d 2X 10570 4.2 439 3.2 334 DHIA  
 03/08 267d 2X 10200 4.2 426 3.2 323 DHIA





**Ridale DL Soiree EXP VG-86**

Maternal Sister to Lots #43-45, Family member of Lots #46-53



**DAM**  
**RIDALE ROYAL SAHARA ET EX-91**  
**92MS**

2018 - NOM ALL-AMERICAN 4-YEAR-OLD; 4th International, 1st & Res. Sr. Champion Northeast National  
2017 - NOM ALL-AMERICAN JR 3-YEAR-OLD  
2016 - HM ALL-AMERICAN JR 2-YEAR-OLD; Int. Champion Northeast National, 3rd International  
2015 - UNAN ALL-AMERICAN SUMMER YEARLING; 1st International, 1st Northeast National



45

Fall Yearling

#162

*Ridale Cp Skylar P*

Consigned by:

RIDALE GENETICS

CUMMINGTON, MA | 413-695-5218

Full Herdbook MILKING SHORTHORN  
RED | POLLED | #162 | 09/02/2018  
000000068325164 | 840003206993251  
DUE 8/03/2020 - Ourway RG Lot Affleck  
68325894

**ROVIN ALI COWBOY CODY EXP ET P**

000000068312482  
PPR: -4 66%R PTAT: -0.5 57%R (12/19)  
PTA: +22m +14f -4p +76NM\$ 77%R  
PTA PL: +0.8 SCS: +2.96 DPR: +0.6 SCE:

**RIDALE ROYAL SAHARA ET EX-91 92MS**

840003126490983  
1-11 305D 2X 13697 3.5 483 3.2 436  
3-00 305D 2X 16977 4.0 687 3.2 544  
4-02 272D 2X 17005 3.6 616 3.3 554

2018 - NOM ALL-AMERICAN 4-YEAR-OLD; 4th International, 1st & Res. Sr. Champion Northeast National  
2017 - NOM ALL-AMERICAN JR 3-YEAR-OLD  
2016 - HM ALL-AMERICAN JR 2-YEAR-OLD; Int. Champion Northeast National, 3rd International  
2015 - UNAN ALL-AMERICAN SUMMER YEARLING; 1st International, 1st Northeast National

**GE KULP-GEN PJ COWBOY-ET**

000000360012418  
PPR: +67 87%R PTAT: -0.7 76%R (12/19)  
PTA: +139m +17f +13p +184NM\$ 94%R  
PTA PL: +2.4 SCS: +2.66 DPR: +1.8 SCE:

**ROVIN ALISE CLAY ALI-P 2E93, 94MS**

000000000441367  
05/08 365d 2X 23242 3.9 915 3.1 710 DHIR  
10/06 353d 2X 23160 5.1 1186 2.9 673 DHIR  
Lifetime: 2495D 148947M 6646F 4624P

**MERICREST ROYALTY**

000000000444075  
PPR: -78 77%R PTAT: +0.9 79%R (12/19)  
PTA: -616m -15f -22p -139NM\$ 84%R  
PTA PL: -1.4 SCS: +3.08 DPR: +0.3 SCE:

**HOLCOMBS OTHELLO SNOWSTORM 2E91, 94 MS**

000000000455747  
01/11 365D 2X 20550 3.0 617 2.9 601 DHIR  
05/09 305D 2X 19960 3.5 705 3.0 594 DHIA  
2008 - 1st Aged Cow Winter National Jr. Show,  
1st and HM Grand Champion Northeast National



**GRANDDAM**  
**HOLCOMBS OTHELLO SNOWSTORM 2E91, 94MS**

2008 - 1st Aged Cow Winter National Jr. Show, 1st and HM Grand Champion Northeast National

**3rd Dam:**

**KUSZMAR SNOW BOOTS GP-82**

000000000444617  
02/08 274d 2X 10570 4.2 439 3.2 334 DHIA  
03/08 267d 2X 10200 4.2 426 3.2 323 DHIA





**Holcombs Othello Snowstorm 2E91, 94MS**  
 Granddam of Lots #43-46, 53, Dam of Lots #47-52



Spring Calf #192

*Ridale Stamped Sweetpea Exp*

Consigned by:  
 RIDALE GENETICS  
 CUMMINGTON, MA | 413-695-5218

Full Herdbook MILKING SHORTHORN  
 RED LITTLE WHITE | #192  
 03/20/2020  
 Pending reg.# | 840003206993281

**RIDALE CP STAMPED EM EXP P**  
 120MS3384  
 (See page #35)

**RIDALE ROYAL SWEET-THANG ET**  
 000000068324303

She sells as Lot #47!

**ROVIN ALI COWBOY CODY EXP ET P**  
 000000068312482  
 PPR: -4 66%R PTAT: -0.5 57%R (12/19)  
 PTA: +22m +14f -4p +76NM\$ 77%R  
 PTA PL: +0.8 SCS: +2.96 DPR: +0.6 SCE:

**RIDALE SUMTHIN SPECIAL ET VG-88,**  
**89MS MAX** 840003136680475  
 2-03 305D 2X 17810 4.3 774 3.2 574  
 2018 - UNAN ALL-AMERICAN JR. 2-YEAR-OLD  
 2017 - UNAN ALL-AMERICAN SPRING  
 YEARLING  
 2016 - NOM ALL-AMERICAN SPRING CALF

**MERICREST ROYALTY**  
 000000000444075  
 PPR: -78 77%R PTAT: +0.9 79%R (12/19)  
 PTA: -616m -15f -22p -139NM\$ 84%R  
 PTA PL: -1.4 SCS: +3.08 DPR: +0.3 SCE:

**HOLCOMBS OTHELLO SNOWSTORM**  
**2E91, 94MS** 000000000455747  
 01/11 365D 2X 20550 3.0 617 2.9 601 DHIR  
 05/09 305D 2X 19960 3.5 705 3.0 594 DHIA  
 2008 - 1st Aged Cow Winter National Jr. Show, 1st  
 and HM Grand Champion Northeast National





**Morning Dew Royal Sara EX-92, 93MS**  
Full Sister to Lots #47-51, Family member of Lots #43-53



**FULL SISTER**  
**MORNING DEW ROYAL SARA EX-92**  
2013 - Grand Champion NY Spring Carousel  
2010 - Grand Champion Eastern National Jr. Show, Harrisburg



**FULL SISTER**  
**RIDALE ROYAL SAHARA ET EX-91**  
**92MS**  
2018 - NOM ALL-AMERICAN 4-YEAR-OLD;  
2017 - NOM ALL-AMERICAN JR 3-YEAR-OLD  
2016 - HM ALL-AMERICAN JR 2-YEAR-OLD  
2015 - UNAN ALL-AMERICAN SUMMER YEARLING

**47**

Jr. 2-Year-Old

#154

*Ridalec Royal Sweet-Thang ET*

Full Herdbook MILKING SHORTHORN  
RED LITTLE WHITE | #154  
04/16/2018  
000000068324303 | 840003136680497  
FRESH 3/20/2020

Consigned by:

RIDALE GENETICS  
CUMMINGTON, MA | 413-695-5218

**MERICREST ROYALTY**

00000000444075  
PPR: -78 77%R PTAT: +0.9 79%R (12/19)  
PTA: -616m -15f -22p -139NM\$ 84%R  
PTA PL: -1.4 SCS: +3.08 DPR: +0.3 SCE:

**HOLCOMBS OTHELLO SNOWSTORM**  
**2E91, 94MS**

00000000455747  
01/11 365D 2X 20550 3.0 617 2.9 601 DHIR  
05/09 305D 2X 19960 3.5 705 3.0 594 DHIA  
2008 - 1st Aged Cow Winter National Jr. Show, 1st  
and HM Grand Champion Northeast National

**SANCREST DASH**

00000000408742  
PPR: -243 62%R 00%R  
PTA: -1874m -54f -62p -521NM\$ 73%R  
PTA PL: -6.1 SCS: +2.93 DPR: +3.1 SCE:

**MERICREST KEWPIC 3E95, 93MS**

00000000427426  
09/11 297D 2X 27440 3.2 869 3.3 903 DHIA  
LIFETIME: 1838D 139320M 4536F 4751P  
1996, 1997, 1998, 2000 ALL-AMERICAN  
1995 - RES ALL-AMERICAN 3-YEAR-OLD

**KUSZMAR ALFAIRS OTHELLO**

00000000439021  
PPR: -54 96%R PTAT: +0.7 96%R (12/19)  
PTA: -792m -47f -26p -177NM\$ 98%R (MACE)  
PTA PL: +3.1 SCS: +3.00 DPR: +1.3 SCE:  
1997 - ALL-AMERICAN YEARLING BULL

**KUSZMAR SNOW BOOTS GP-82**

00000000444617  
02/08 274D 2X 10570 4.2 439 3.2 334 DHIA  
03/08 267D 2X 10200 4.2 426 3.2 323 DHIA



**48****Jr. 2-Year-Old****#155****Ridale Royal Sensation ET**

Consigned by: ROYALTY X SNOWSTORM  
 RIDALE GENETICS  
 CUMMINGTON, MA | 413-695-5218

Full Herdbook MILKING SHORTHORN  
 RED | #155  
 06/01/2018  
 000000068324642 | 840003136680498  
 Due ~7/27/2020 - BULL BRED  
 Ourway RG Lot Affleck 68325894



**DAM**  
**HOLCOMBS OTHELLO SNOWSTORM**  
**2E91, 94MS**

2008 - 1st Aged Cow Winter National Jr. Show,  
 1st and HM Grand Champion Northeast  
 National

**49****Jr. 2-Year-Old****#157****Ridale Royal Spotlight ET**

Consigned by: ROYALTY X SNOWSTORM  
 RIDALE GENETICS  
 CUMMINGTON, MA | 413-695-5218

Full Herdbook MILKING SHORTHORN  
 RED | #157  
 06/02/2018  
 000000068324644 | 840003130263408  
 Bred - 4/4/2020 - Ridale Bettys Blaze EXP  
 91MS5880



**FULL SISTER**  
**RIDALE ROYAL SAHARA ET EX-91**  
**92MS**

4X ALL-AMERICAN NOMINEE

**50****Jr. 2-Year-Old****#159****Ridale Royal Significance ET**

Consigned by: ROYALTY X SNOWSTORM  
 RIDALE GENETICS  
 CUMMINGTON, MA | 413-695-5218

Full Herdbook MILKING SHORTHORN  
 RED | #159  
 06/04/2018  
 000000068324645 | 840003136680502  
 Bred - 4/4/2020 - Ridale Bettys Blaze EXP  
 91MS5880



**FULL SISTER**  
**MORNING DEW ROYAL SARA EX-92,**  
**93MS**

2013 - Grand Champion NY Spring Carousel  
 2010 - Grand Champion Eastern National Jr.  
 Show, Harrisburg

**51****Jr. 2-Year-Old****#160****Ridale Royal Shakedown ET**

Consigned by: ROYALTY X SNOWSTORM  
 RIDALE GENETICS  
 CUMMINGTON, MA | 413-695-5218

Full Herdbook MILKING SHORTHORN  
 RED | #160  
 06/05/2018  
 000000068324643 | 840003136680503  
 Due ~6/27/2020 - BULL BRED  
 Ourway RG Lot Affleck 68325894

**FULL SISTER**  
**MORNING DEW ROYAL SARA EX-92,**  
**93MS**

2013 - Grand Champion NY Spring Carousel  
 2010 - Grand Champion Eastern National Jr.  
 Show, Harrisburg

**MERICREST ROYALTY**

000000000444075  
 PPR: -78 77%R PTAT: +0.9 79%R (12/19)  
 PTA: -616m -15f -22p -139NM\$ 84%R  
 PTA PL: -1.4 SCS: +3.08 DPR: +0.3 SCE:

**HOLCOMBS OTHELLO SNOWSTORM**  
**2E91, 94MS**

000000000455747  
 01/11 365D 2X 20550 3.0 617 2.9 601 DHIR  
 05/09 305D 2X 19960 3.5 705 3.0 594 DHIA  
 2008 - 1st Aged Cow Winter National Jr. Show, 1st  
 and HM Grand Champion Northeast National

**SANCREST DASH**

000000000408742  
 PPR: -243 62%R 00%R  
 PTA: -1874m -54f -62p -521NM\$ 73%R  
 PTA PL: -6.1 SCS: +2.93 DPR: +3.1 SCE:

**MERICREST KEWPIE 3E95, 93MS**

000000000427426  
 09/11 297D 2X 27440 3.2 869 3.3 903 DHIA  
 LIFETIME: 1838D 139320M 4536F 4751P  
 1996, 1997, 1998, 2000 ALL-AMERICAN  
 1995 - RES ALL-AMERICAN 3-YEAR-OLD

**KUSZMAR ALFAIRS OTHELLO**

000000000439021  
 PPR: -54 96%R PTAT: +0.7 96%R (12/19)  
 PTA: -792m -47f -26p -177NM\$ 98%R (MACE)  
 PTA PL: +3.1 SCS: +3.00 DPR: +1.3 SCE:  
 1997 - ALL-AMERICAN YEARLING BULL

**KUSZMAR SNOW BOOTS GP-82**

000000000444617  
 02/08 274D 2X 10570 4.2 439 3.2 334 DHIA  
 03/08 267D 2X 10200 4.2 426 3.2 323 DHIA



**FAMILY MEMBER**  
**RIDALE SUMTHIN SPECIAL EXP ET**  
**VG-88, 89MS MAX SCORE**  
 2X UNAN ALL-AMERICAN





**Ridale D-Lad Sage EXP ET GP84 85MS @2-07**  
 She Sells as Lot #52 and Dam of Lot #53  
 Family member of Lots #43-51



**4-Year-Old #132**

*Ridale D-Lad Sage Exp ET*

2016 - 2nd Winter Calf Northeast National, 6th International Show

*Consigned by:*

RIDALE GENETICS  
 CUMMINGTON, MA | 413-695-5218

EXP MILKING SHORTHORN  
 RED & WHITE | #132 | 12/02/2015  
 840003136680475  
 3rd Calf  
 Sells Fresh Due 03/26/2020  
 GP84 85MS @2-07



**FULL SISTER**  
**RIDALE D-LAD SESAREAN EXP ET**  
 Owned and exhibited by Elizabeth Peila  
 2017 - NOM JR ALL-AMERICAN WINTER YEARLING; 2nd Winter Yearling Northeast National  
 2016 - NOM ALL-AMERICAN WINTER CALF HM JR ALL-AMERICAN WINTER CALF



**MATERNAL SISTER**  
**RIDALE ROYAL SAHARA ET EX-91 92MS**  
 2018 - NOM ALL-AMERICAN 4-YEAR-OLD;  
 2017 - NOM ALL-AMERICAN JR 3-YEAR-OLD  
 2016 - HM ALL-AMERICAN JR 2-YEAR-OLD  
 2015 - UNAN ALL-AMERICAN SUMMER YEARLING

**GE INNISFAIL DESTRY LAD**

000000068310520  
 PPR: +53 67%R PTAT: +0.5 68%R (12/19)  
 PTA: -287m +3f +3p +103NM\$ 76%R  
 PTA PL: +1.6 SCS: +2.84 DPR: +1.1 SCE:  
 29 dau. av. 18777 3.8 710 3.1 590  
 27 class. dau. av. FS:85.5 UDC:0.87 FLC:1.02

**HOLCOMBS OTHELLO SNOWSTORM 2E91, 94MS**

00000000455747  
 01/11 365D 2X 20550 3.0 617 2.9 601 DHIR  
 05/09 305D 2X 19960 3.5 705 3.0 594 DHIA  
 2008 - 1st Aged Cow Winter National Jr. Show, 1st and HM Grand Champion Northeast National

**SCIENTIFIC DESTRY-ET**  
 000000138122625

**INNISFAIL OB LADY 5070 EX-90 91MS**

00000000463534  
 ROWE, JOHN STUART RED 09/18/2005  
 06/11 305D 2X 17700 3.4 608 2.9 509 DHIA  
 06/11 329D 2X 18320 3.4 628 2.9 529 DHIA  
 08/00 305D 2X 15490 3.2 496 2.9 453 DHIA

**KUSZMAR ALFAIRS OTHELLO**

00000000439021  
 PPR: -54 96%R PTAT: +0.7 96%R (12/19)  
 PTA: -792m -47f -26p -177NM\$ 98%R (MACE)  
 PTA PL: +3.1 SCS: +3.00 DPR: +1.3 SCE:  
 1997 - ALL-AMERICAN YEARLING BULL

**KUSZMAR SNOW BOOTS GP-82**

00000000444617  
 02/08 274D 2X 10570 4.2 439 3.2 334 DHIA  
 03/08 267D 2X 10200 4.2 426 3.2 323 DHIA



**MATERNAL SISTER**  
**MORNING DEW ROYAL SARA EX-93**  
 2013 - Grand Champion NY Spring Carousel Show, Harrisburg





© Jenny Thomas  
Light Paths Photography

**Ridale RBB Shania EXP**  
She Sells as Lot #53  
Family member of Lots #43-51



**Sr. 2-Year-Old #153**

*Ridale Rbb Shania Exp*

Consigned by:  
RIDALE GENETICS  
CUMMINGTON, MA | 413-695-5218

Genetic Expansion MILKING SHORTHORN  
RED | #153 | 12/08/2017  
000000068324291 | 840003136680496

Fresh 02/29/2020  
March Test 33lbs 4.5F 3.0P



**FAMILY MEMBER**  
**RIDALE SUMTHIN SPECIAL EXP ET**  
**VG-88, 89MS MAX SCORE**  
2-03 305D 2X 17810 4.3 774 3.2 574  
2018 - UNAN ALL-AMERICAN JR. 2-YEAR-  
OLD  
2017 - UNAN ALL-AMERICAN SPRING  
YEARLING  
2016 - NOM ALL-AMERICAN SPRING CALF

**RIDALE BETTYS BLAZE EXP**

000000068322750  
Parent Average PPR: +36 PTAT: +0.4  
PA: -21m +2f +1p +102NM\$  
PA: PL +1.0 SCS: +2.90 DPR: +0.7 SCE:

**RIDALE D-LAD SAGE EXP ET**

**GP84 85MS @2-07**  
840003136680475

**INNISFAIL HUCKLEBERRY EXP**

000000068300435  
PPR: +25 55%R PTAT: +0.2 58%R (12/19)  
PTA: +36m +3f -1p +89NM\$ 64%R  
PTA PL: +0.9 SCS: +2.86 DPR: +0.3 SCE:

**HEAVENLY BETTY EXP 4E94, 95MS**

000000068307900  
7-11 305D 2X 25268 3.8 959 3.0 769  
1,831D 125,458M 4,457F 3,880P LTD  
5X ALL-AMERICAN NOMINEE  
4X Grand Champion Northeast National

**GE INNISFAIL DESTRY LAD**

000000068310520  
PPR: +53 67%R PTAT: +0.5 68%R (12/19)  
PTA: -287m +3f +3p +103NM\$ 76%R  
PTA PL: +1.6 SCS: +2.84 DPR: +1.1 SCE:  
29 dau. av. 18777 3.8 710 3.1 590  
27 class. dau. av. FS:85.5 UDC:0.87 FLC:1.02

**HOLCOMBS OTHELLO SNOWSTORM**

**2E91, 94 MS** 00000000455747  
01/11 365D 2X 20550 3.0 617 2.9 601 DHIR  
05/09 305D 2X 19960 3.5 705 3.0 594 DHIA



**GRANDDAM**  
**HOLCOMBS OTHELLO SNOWSTORM**  
**2E91, 94MS**  
2008 - 1st Aged Cow Winter National Jr. Show,  
1st and HM Grand Champion Northeast  
National

**3rd Dam:**  
**KUSZMAR SNOW BOOTS GP-82**

00000000444617  
02/08 274d 2X 10570 4.2 439 3.2 334 DHIA  
03/08 267d 2X 10200 4.2 426 3.2 323 DHIA





**North Stars Mega Joker ET VG-89**  
Dam of Lot #54



**MATERNAL SISTER TO DAM**  
**LAZY M GREEK JADA EXP**  
2019 - RESERVE ALL-AMERICAN & RESERVE  
JR ALL-AMERICAN FALL YEARLING

**54**

Winter Calf

*Lazy M Ps Jin Exp*

Consigned by:  
LAZY M FARM LLC  
STITZER, WI | 608-732-8275

EXP MILKING SHORTHORN  
RED, LITTLE WHITE | 12/01/2019  
840003202759782



**FULL SISTER TO DAM**  
**LAZY M CYCLONE JAVA-ET VG-85**  
2019 - HM JR ALL-AMERICAN SR  
2-YEAR-OLD; 1st & Int. Champion  
Northeast National  
2017 - NOM ALL-AMERICAN WINTER  
CALF

**INNISFAIL PERFECT STORM \*CD**  
000000360012228  
PPR: +48 85%R PTAT: +0.2 85%R (12/19)  
PTA: +247m +7f +9p +14NM\$ 90%R  
PTA PL: +1.0 SCS: +3.02 DPR: -1.4 SCE:  
91 dau. av. 18059 3.5 629 3.1 555  
65 class. dau. av. FS:85.2 UDC:0.81 FLC:0.21

**LAZY M CYCLONE JACKI ET**  
840003143699256

**PURSUIT SEPTEMBER STORM-ET**  
000000006820564  
00%R 00%R  
00%R  
SCS: DPR: SCE:

**INNISFAIL KO LADY 0107 EX-91 90MS**  
000000000449325  
05/00 266d 2X 16240 3.4 555 3.3 528 DHIR  
09/03 365d 2X 21170 3.0 625 3.2 678 DHIA  
Lifetime: 2471d 121950m 4060f 3934p  
2005 - ALL-AMERICAN FIVE YEAR OLD  
2004 - HM ALL-AMERICAN FOUR YEAR OLD

**LANDS-BROOK CYCLONE**  
000000068304732  
PPR: +2 64%R PTAT: +0.2 62%R (12/19)  
PTA: -850m +9f -15p +88NM\$ 73%R  
PTA PL: +3.7 SCS: +2.92 DPR: -0.9 SCE:  
22 dau. av. 18499 4.0 742 3.2 590  
15 class. dau. av. FS:84.3 UDC:0.57 FLC:0.34

**NORTH STARS MEGA JOKER ET VG-89**  
840003010356763  
03/05 294d 3X 20180 3.7 743 2.9 595 DHIA  
04/03 290d 3X 21680 3.4 733 2.8 613 DHIR  
2015 - NOM ALL-AMERICAN JR 3-YEAR-OLD  
2013 - UNAN ALL-AMERICAN SPRING YEARLING





**Lazy M Greek Leda EXP ET VG-86 88MS @2-02**  
 Dam of Lot #55



**DAM**  
**LAZY M GREEK LEDA EXP ET VG-86**  
**88MS @2-02**  
 2019 - ALL-AMERICAN JR 2-YEAR-OLD;  
 1st, Int. Champ & HM Grand Champion  
 International



Spring Yearling

*Lazy M Wildside Lexi*

Consigned by:  
 LAZY M FARM LLC  
 STITZER, WI | 608-732-8275

Full Herdbook MILKING SHORTHORN  
 RED, LITTLE WHITE | 04/14/2019  
 840003202759595



**GRANDDAM**  
**INNISFAIL-WO MEGA LADYLUCK ET**  
**EX-90, 91MS**  
 2015 - UNAN ALL-AMERICAN JR 3-YEAR-  
 OLD; Int. Champion & Res. Grand International  
 2014 - UNAN ALL-AMERICAN JR 2-YEAR-  
 OLD; 1st Jr 2-Year-Old International  
 2013 - NOM. ALL-AMERICAN SUMMER  
 YEARLING

**OURWAY WALK ON THE WILDSIDE VG-89**  
 000000068319344  
 Parent Average PPR: -6 PTAT: +0.3  
 PA: -443m -7f -7p +36NM\$  
 PA: PL +2.5 SCS: +3.12 DPR: +0.2 SCE:

**LAZY M GREEK LEDA EXP ET VG-86**  
**88MS @2-02**  
 840003135718392  
 02/01 305D 3X 17290 3.5 599 2.9 498 DHIR

2019 - ALL-AMERICAN JR 2-YEAR-OLD; 1st, Int.  
 Champ & HM Grand Champion International

**GMC REBEL LOGIC-ET EX-90**  
 000000000456757  
 PPR: -16 95%R PTAT: +0.3 95%R (12/19)  
 PTA: -580m +12f -15p +92NM\$ 97%R (MACE)  
 PTA PL: +3.6 SCS: +3.18 DPR: -1.0 SCE:  
 468 dau. av. 18961 4.0 750 3.1 590  
 211 class. dau. av. FS:84.3 UDC:0.32 FLC:1.11

**OURWAY ALISHAS ANGEL 9TH EXP**  
**EX-91, 91MS** 000000068308935  
 02/08 305D 2X 16040 3.5 561 3.3 524 DHIA  
 04/00 305D 2X 20210 3.4 689 3.4 686 DHIA  
 2017 - NOM ALL-AMERICAN AGED COW  
 2012 - ALL-AMERICAN FALL CALF  
 2008 - 1st Jr 3-Year-Old International

**GE GOLD MINE PI GREEK**  
 000000068315023  
 Parent Average PPR: +105 PTAT: +1.1  
 PA: +365m +28f +17p +232NM\$  
 PA: PL +2.1 SCS: +3.11 DPR: +0.5 SCE:

**INNISFAIL-WO MEGA LADYLUCK ET**  
**EX-90, 91MS** 840003010356945  
 03/01 305D 3X 24810 3.6 894 2.9 714 DHIA  
 04/01 266D 3X 25920 3.3 858 2.8 714 DHIR  
 2X UNAN ALL-AMERICAN

**3rd Dam:**  
**INNISFAIL RU LADY 5055-EXP 2E93**  
 INNISFAIL RED RUBEN  
 05/00 365D 2X 24810 3.3 904 2.9 788  
 Lifetime: 1941D 110130M 3628F 3175P  
 2010 - ALL-AMERICAN 5-YEAR-OLD  
 2009 - ALL-AMERICAN 4-YEAR-OLD





**Heavenly Betty EXP 4E94, 95MS**  
Dam of Lots #56-57

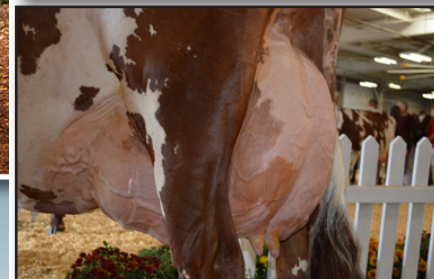

**DAM**

2019 - RES ALL-AMERICAN LIFETIME MERIT; 2nd International, Grand Champion Northeast National  
2018 - RES ALL-AMERICAN AGED COW; 2nd International, Grand Champion Northeast National  
2017 - HM ALL-AMERICAN AGED COW; 3rd & Best Udder International, 1st, Res. Sr. & Res. Grand Northeast National  
2016 - ALL-AMERICAN AGED COW, 1st International, Grand Champion Northeast National  
2015 - NOM ALL-AMERICAN 5-YEAR-OLD; 1st International, Grand Champion Northeast National



Summer Yearling #173

*Ridale Petrones Brandy Exp ET*

Consigned by:  
RIDALE GENETICS  
CUMMINGTON, MA | 413-695-5218

EXP MILKING SHORTHORN  
RED | #173 | 06/01/2019  
000000068326391  
840003206993262

**NORTH STARS MEGA PETRONE EXP**  
000000068320747  
Parent Average PPR: +32 PTAT: +0.9  
PA: +280m +1f +8p +63NM\$  
PA: PL +1.9 SCS: +3.26 DPR: -1.7 SCE:

**HEAVENLY BETTY EXP 4E94, 95MS**  
000000068307900  
7-11 305D 2X 25268 3.8 959 3.0 769  
1,831D 125,458M 4,457F 3,880P LTD

2019 - RES ALL-AMERICAN LIFETIME MERIT; 2nd International, Grand Champion Northeast National  
2018 - RES ALL-AMERICAN AGED COW; 2nd International, Grand Champion Northeast National  
2017 - HM ALL-AMERICAN AGED COW; 3rd & Best Udder International, 1st, Res. Sr. & Res. Grand Northeast National  
2016 - ALL-AMERICAN AGED COW, 1st International, Grand Champion Northeast National  
2015 - NOM ALL-AMERICAN 5-YEAR-OLD; 1st International, Grand Champion Northeast National

**KUSZMAR MEGADETH EX-93**  
000000000455752  
PPR: -18 92%R PTAT: +0.9 94%R (12/19)  
PTA: -243m -10f -5p -36NM\$ 95%R  
PTA PL: +2.4 SCS: +3.45 DPR: -0.9 SCE:  
185 dau. av. 19839 3.6 718 3.1 612  
185 class. dau. av. FS:85.2 UDC:0.82 FLC:0.88  
2004 - ALL-AMERICAN YEARLING BULL

**NORTH STARS TALENT PUNKIN 2E92**  
000000360012413  
02/01 305D 3X 20473 3.8 784 3.1 636 DHIR  
02/01 313D 3X 21233 3.8 805 3.1 651 DHIR  
03/01 305D 3X 23845 3.9 919 3.1 735 DHIR  
04/07 305D 2X 21870 3.3 729 2.9 627 DHIR  
06/02 243D 2X 18070 3.1 563 3.2 572 DHIA

**T&CS HEAVENLY APPLEJACK**  
000000068300455  
Parent Average PPR: -44 PTAT: +0.3  
PA: -590m -23f -15p -97NM\$  
PA: PL +0.2 SCS: +3.02 DPR: +1.2 SCE:

**T & CS HEAVENLY BETHANY**  
000000360012957





© Jenny Thomas  
Light Paths Photography

**Ridale Huckle Beauty EXP**  
She Sells as Lot #57, Maternal sister to Lot #56



**SHE SELLS!**  
**RIDALE HUCKLE BEAUTY EXP**  
2018 - 2nd Spring Yearling Northeast National



**MATERNAL SISTER**  
**HEAVENLY BERRY ET EX-91**  
2016 - JR ALL-AMERICAN SUMMER  
YEARLING



**Jr. 3-Year-Old #150**

*Ridale Huckle Beauty Exp*

2018 - 2nd Spring Yearling Northeast National

*Consigned by:*

RIDALE GENETICS  
CUMMINGTON, MA | 413-695-5218

EXP MILKING SHORTHORN  
RED & WHITE | #150 | 04/16/2017  
000000068321920  
Fresh 09/26/2019  
PREGNANT - Due 10/22/20 -GMC Rebel Logic-  
ET 076MS00432  
March Test 41lbs 4.2F 3.0P  
ME305 P - 17,627 4.0F 707 2.8P 496

**INNISFAIL HUCKLEBERRY EXP**

000000068300435  
PPR: +25 55%R PTAT: +0.2 58%R (12/19)  
PTA: +36m +3f -1p +89NM\$ 64%R  
PTA PL: +0.9 SCS: +2.86 DPR: +0.3 SCE:

**HEAVENLY BETTY EXP 4E94, 95MS**

000000068307900  
7-11 305D 2X 25268 3.8 959 3.0 769  
1,831D 125,458M 4,457F 3,880P LTD

2019 - RES ALL-AMERICAN LIFETIME MERIT; 2nd International, Grand Champion Northeast National  
2018 - RES ALL-AMERICAN AGED COW; 2nd International, Grand Champion Northeast National  
2017 - HM ALL-AMERICAN AGED COW; 3rd & Best Udder International, 1st, Res. Sr. & Res. Grand Northeast National  
2016 - ALL-AMERICAN AGED COW, 1st International, Grand Champion Northeast National  
2015 - NOM ALL-AMERICAN 5-YEAR-OLD; 1st International, Grand Champion Northeast National

**INNISFAIL PERFECT STORM \*CD**

000000360012228  
PPR: +48 85%R PTAT: +0.2 85%R (12/19)  
PTA: +247m +7f +9p +14NM\$ 90%R  
PTA PL: +1.0 SCS: +3.02 DPR: -1.4 SCE:

**INNISFAIL TC LADY 443**

00000000435263  
03/09 356D 2X 15010 3.3 500 3.1 460 DHIR  
07/10 317D 2X 15910 3.2 515 2.9 463 DHIR

**T&CS HEAVENLY APPLEJACK**

000000068300455  
Parent Average PPR: -44 PTAT: +0.3  
PA: -590m -23f -15p -97NM\$  
PA: PL +0.2 SCS: +3.02 DPR: +1.2 SCE:

**T & CS HEAVENLY BETHANY**

000000360012957





**Garys Prince Scarlet VG-85 86MS @5-02**  
Full Sister to Granddam

**FULL SISTER TO GRANDDAM**  
**GARYS PRINCE SCARLET**  
2013 - 2nd Spring Yearling Northeast National  
2012 - 2nd Spring Calf Northeast National



Summer Yearling #146

*Garys Rico Salt*

Consigned by:  
BENJAMIN BEMIS | GARY FARM  
WESTFIELD, MA | 413-563-5111

Full Herdbook MILKING SHORTHORN  
ROAN | #146 | 06/04/2019  
000000068326029

**COR-BLOO RICOCHET**

000000068316692  
Not Classified  
Parent Average PPR: -28 PTAT: +0.4  
PA: -507m -13f -14p -21NM\$  
PA: PL +1.4 SCS: +3.04 DPR: +1.1 SCE:

**GARYS LOTTERY SUNFLOWER**

000000068321124

**HARD CORE R. ROB SHOWTIME EXP**

000000068308821  
Parent Average PPR: -18 PTAT: +0.3  
PA: -298m -12f -10p -26NM\$  
PA: PL +0.3 SCS: +2.96 DPR: +0.2 SCE:

**HARD CORE REBEL ROCKETTE ET**

000000068300475  
03/07 E90 V87 E91 E90 E91 (10/11) \*CERT\*  
03/03 320d 2X 25210 2.7 678 3.4 855 DHIR  
Lifetime: 1550d 101810m 3730f 3372p  
2X ALL-AMERICAN NOMINEE

**INNISFAIL MEGA LOTTERY ET**

000000068314502  
PPR: -58 59%R 00%R  
PTA: -193m -31f -15p -149NM\$ 62%R  
PTA PL: +1.4 SCS: +3.31 DPR: -0.9 SCE:  
13 dau. av. 20301 3.5 715 2.9 598

**GARYS PA SAGE**

000000068316524  
02/02 300D 2X 11650 3.3 384 2.8 331 DHIA





**Garys Liriano Sasparilla EXP 2E91, 9IMS**  
 Dam of Lot #59



**Fall Calf #149**

*Garys Zeus Sky Exp*

*Consigned by:*

BENJAMIN BEMIS | GARY FARM  
 WESTFIELD, MA | 413-563-5111

EXP MILKING SHORTHORN  
 RED & WHITE | #149 | 09/19/2019  
 000000068326433

**PURPLE IDALEE RR ZEUS EXP ET**

000000069827487  
 PPR: -9 88%R PTAT: +0.9 85%R (12/19)  
 PTA: -27m -14f -5p -12NM\$ 93%R  
 PTA PL: +2.7 SCS: +3.29 DPR: -0.4 SCE:  
 160 dau. av. 20794 3.7 772 3.1 636  
 79 class. dau. av. FS:84.7 UDC:0.81 FLC:1.02

**GARYS LIRIANO SASPARILLA EXP 2E91 9IMS**

000000068307249  
 PPR: +22 46%R PTAT: +0.7 44%R  
 PTA: +388M +2F +1P +23NM\$ 53%\$  
 DEV: +1576M +26F +21P (12/19)  
 03/10 305D 2X 20620 3.5 730 2.9 597 DHIA  
 03/10 357D 2X 22620 3.5 801 2.9 657 DHIA  
 05/00 295D 2X 24420 3.5 844 2.8 691 DHIA  
 05/11 305D 2X 23850 3.4 812 2.8 674 DHIA  
 2013 - NOM ALL-AMERICAN SR 2-YEAR-OLD  
 2012 - NOM ALL-AMERICAN YEARLING IN MILK

Maternal Sisters:

- GARYS KM SIENNA VG-88
- GARYS CD SWEET-TART VG-88
- GARYS MEGA STYLE VG-86
- GARYS PRINCE STELLA VG-85
- GARYS MUD SLIDE GP-84

**INNISFAIL RED RUBEN**

000000360010935  
 PPR: -3 91%R PTAT: +0.8 93%R (12/19)  
 PTA: +70m -14f +5p -20NM\$ 94%R  
 PTA PL: +1.6 SCS: +3.40 DPR: -0.5 SCE:  
 167 dau. av. 19431 3.4 668 3.1 596  
 140 class. dau. av. FS:85.3 UDC:0.39 FLC:0.25

**DAN SAL MEGADETH ZENA 2E94, 94MS**

000000000460585  
 03/02 365d 3X 23312 3.9 919 3.3 760 DHIA  
 05/05 365d 2X 23520 3.9 909 2.9 675 DHIR  
 2012 - RES ALL-AMERICAN AGED COW  
 2010 - ALL-AMERICAN 5-YEAR-OLD  
 2008 - ALL-AMERICAN JR 3-YEAR-OLD

**MYSHA-WO ADVENT LIRIANO-ET**

000000360012770  
 PPR: +46 94%R PTAT: +0.7 92%R (12/19)  
 PTA: +449m +16f +6p +52NM\$ 97%R  
 PTA PL: +0.1 SCS: +3.16 DPR: +1.1 SCE:  
 409 dau. av. 21598 3.8 816 3.0 657  
 167 class. dau. av. FS:84.8 UDC:1.12 FLC:0.16

**GARYS M.O. SEVEN VG-87**

000000000458659  
 10/06 305D 2X 19750 4.3 857 3.0 586 DHIA  
 2004 - NOM ALL-AMERICAN SPRING CALF  
 & NOM JR ALL-AMERICAN SPRING CALF





**Lazy M Jekyll Arizona VG-86**  
Dam of Lot A

**DAM OF EMBRYOS**  
2019 - RES ALL-AMERICAN JR 2-YEAR-OLD; 2nd & Reserve Intermediate Champion International



**GRANDDAM OF EMBRYOS**  
**LAZY M MEGA ARIZONA EX-91 92MS**  
2015 - RES ALL-AMERICAN JR 3-YEAR-OLD; 2nd International Show



**Embryo Lot**

*4 Foster x Arizona*

Consigned by:  
TJ WINGERT  
TRENT, IL | 570-546-6907

MILKING SHORTHORN

4 - #1 Conventional Embryos

**OCEANBRAE FOSTER**

MSCANM12765097  
Purity: 77%  
PA LPI (08/18): +2103 (30% rel)

**LAZY M JEKYL ARIZONA VG-86**

840003143699130  
2019 - RES ALL-AMERICAN JR 2-YEAR-OLD; 2nd & Reserve Intermediate Champion International  
2018 - HM JR ALL-AMERICAN SUMMER YEARLING; 2nd Winter National, 4th International, 2nd & Res. Jr. Champion Winter National Jr. Show, 3rd International Jr. Show

**TREETON PINGERLY**

MSAUSM4521Y  
CAN 08/18: LPI +2166 (64% rel) EBV: +992M  
+23F -0.31% +28P +0.05%  
+13 Conf 2.60 SCS  
30 classified daughters: 1EX 13 VG 11GP 5G  
Silverleigh Monarch x Treeton Princess 978th

**OCEANBRAE LOGIC FEATHER EX-92 2E**

MSCANF9993349  
4/04 305D 2X 23265 4.1 952 3.4 778

**INNISFAIL JEKYL EXP**

00000068303431  
PPR: -75 67%R PTAT: +0.6 65%R (12/19)  
PTA: -693m -54f -28p -298NM\$ 77%R  
PTA PL: +0.5 SCS: +2.88 DPR: +0.1 SCE:  
24 dau. av. 21096 3.5 733 3.0 631  
21 class. dau. av. FS:85.6 UDC:1.98 FLC:-0.54

**LAZY M MEGA ARIZONA EX-91 92MS**

840003010357106  
02/10 282D 3X 21590 3.7 809 2.9 631 DHIA  
03/10 266D 3X 20050 3.3 671 3.1 613 DHIR





**Hardy Farm Rio Verify EX-94 4E 95MS**  
Dam of Lot B



**VERIFY REAGAN DAUGHTER  
RIDALE REAGAN VANITY-ET**  
2019 - RES ALL-AMERICAN SPRING CALF;  
2nd Eastern States National, 2nd International



**VERIFY GRANDDAUGHTER**  
Family member of Lots #1-8  
**HARDY FARM PRIME VERBENA EX-91**  
2019 - NOM ALL-AMERICAN 4-YEAR-OLD;  
2nd Eastern States National, 1st Southern  
National. RES JR.ALL-AMERICAN 4-YEAR-  
OLD; Sr. & Grand Champ Eastern States Nat'l  
Jr. Show, 3rd Central National Jr. Show, Sr. & Res.  
Grand Southern National Jr. Show.



**Exportable - Embryo Lot**

*2 Reagan x Verify*  
*3 Vicking x Verify*

Consigned by:  
RIDALE GENETICS  
CUMMINGTON, MA | 413-695-5218

**PUREBRED AYRSHIRE**

- 1 - #1 IVF Reverse Sorted Reagan Embryos
  - 1 - #2 IVF Reverse Sorted Reagan Embryos
  - 3 - #1 IVF Reverse Sorted Vicking Embryos
- EXPORTABLE**

**PALMYRA BERKELY REAGAN-ET**  
8400031236 P9 +483  
PTA +380M +22F +13P 81R  
PTA% +.04 +.01  
PTAT +1.60T 68R 12/19  
D/AV 20160M 3.9 796F 3.2 642P 8.4T

**DE LA PLAINE VICKING-ET**  
107961868C P8 +470  
PTA -585M +17F +3P 88R  
PTA% +.22 +.12  
PTAT +1.60T 77R 12/19  
D/AV 19339M 4.2 804F 3.3 636P 8.5T

**HARDY FARM RIO VERIFY EX-94 4E, 95MS**  
100587126 EX-94 4E  
2-07 305D 11,150M 4.2% 463F 3.5% 385P  
3-08 305D 13,348M 3.8% 505F 3.4% 451P  
4-10 305D 20,280M 4.6% 935F 3.3% 669P  
6-05 305D 24,740M 4.1% 1,004F 3.2% 793P  
415D 31,664M 4.0% 1,280F 3.2% 1,026P  
8-04 301D 27,260M 4.9% 1,327F 3.2% 864P  
Current Lifetime: 1,754D 106,480M 4,621F 3,510P  
5X ALL-AMERICAN NOMINEE  
Daughters at Hardy Farm by Conn (VG88) and  
Pride (EX90).

**PALMYRA BENDIG BERKELY-ET**  
**PALMYRA POKER LH ROSY-ET EX-92**

**PALMYRA TRI-STAR BURDETTE-ET**  
**FOREVER SCHOON PING EX-95 4E**

**MORNING DEW BBK RIO**  
100527085 P- +399

**HARDY FARM SARGE VERA EX-90**  
100506941 9-07 90 P- +406  
7-01 2 305 15810 3.6 574 3.1 484  
324 16370 3.6 591 3.1 503  
8-01 2 305 14180 2.9 418 3.0 428  
364 14961 3.0 450 3.0 456





© Lea Jordan  
Eyed Fashion Photography



Dairy Agenda Today

**Hardy-Farm Prime Kringle EX-93 93MS**  
Dam of Lot C



Exportable - Embryo Lot

4 Reagan x Kringle

Consigned by:

RIDALE GENETICS  
CUMMINGTON, MA | 413-695-5218

PUREBRED AYRSHIRE

4 - #1 IVF Reverse Sorted Embryos

EXPORTABLE

**PALMYRA BERKELY REAGAN-ET**

8400031236 P9 +483  
PTA +380M +22F +13P 81R  
PTA% +.04 +.01  
PTAT +1.60T 68R 12/19  
D/AV 20160M 3.9 796F 3.2 642P 8.4T

**HARDY-FARM PRIME KRINGLE EX-93 93MS**

74155676 4-08 93 P8 +455  
DHI % FAT % PRT  
2-05 2 305 13790 4.1 564 3.0 411  
323 14460 4.1 594 3.0 432  
3-05 2 302 19970 5.0 1001 3.0 606  
3X ALL-AMERICAN NOMINEE

**PALMYRA BENDIG BERKELY-ET**

69261805 P8 +406  
PTA -173M -7F -6P 95R  
PTAT +1.00T 92R 12/19  
D/AV 19203M 3.9 757F 3.1 599P 8.5T

**PALMYRA POKER LH ROSY-ET**

EX-92 66596106 4-01 92 ELITE  
GOLD % FAT % PRT  
2-00 2 298 19900 4.5 896 3.3 654  
3-00 2 605 22420 4.5 1012 3.5 789  
365 26100 4.4 1161 3.5 910

**DE LA PLAINE PRIME**

106061020C P9 +433  
PTA -180M +9F -2P 95R  
PTA% +.09 +.02  
PTAT +1.20T 94R 12/19  
D/AV 19657M 4.0 793F 3.2 631P 8.6T

**HARDY FARM HANNIBAL KELBY 2E91**

1100577709 6-07 91 2E P6 +407  
DHI % FAT % PRT  
4-03 2 344 19540 3.9 768 2.8 550  
5-05 2 305 21190 3.5 740 2.8 588  
6-07 2 305 20070 3.3 665 2.7 533  
7-09 2 359 20050 3.5 695 2.8 570  
LIFE 2146 114290 3.6 4164 2.8 3252

**DAM**

2019 - ALL-AMERICAN 4-YEAR-OLD  
3rd Eastern States National and 1st & HM Sr.  
Champion International  
2018 - RES ALL-AMERICAN SR. 3-YEAR-OLD  
1st, Intermediate Champion and Grand  
Champion Eastern States National, 2nd  
International  
2016 - NOM ALL-AMERICAN WINTER  
YEARLING & HM JR ALL-AMERICAN WINTER  
YEARLING  
2nd & Reserve Jr. Champion Eastern States  
National Jr. Show, 2nd Eastern States National  
2015 - NOM JR. ALL-AMERICAN WINTER  
CALF  
1st Eastern States National, 1st & Jr. Champion  
Eastern States National Jr. Show

**3rd Dam:**

**HARDY-FARM WILTON KYA VG-86**

LABRIE WILTON-ET  
2007 - NOM JR ALL-AMERICAN SUMMER  
YEARLING - 3rd Eastern States National & 1st  
Eastern States National Jr. Show

**4th Dam:**

**HARDY-FARM STONE KISS VG-87**

EMRYO-STAR STONE-ET

**5th Dam:**

**HARDY-FARM SPECTACULAR KYLEE**

GP-80  
WILSHORE SPECTACULAR

**6th Dam:**

**HARDY-FARM ROYAL KAT VG-88**

SELWOOD ROYAL WELCOME





**Ridale Burdette Shique-ET EX-93 2E 93MS**  
Dam of Lot D



**GRANDDAM**  
**GEMINAECHO SHOWSTAR SHIRLEY EX-91**

2013 - NOM ALL-AMERICAN 5-YEAR-OLD;  
Grand Champion NY Spring Carousel  
2012 - 1st 4-Year-Old, Sr. & Grand Champion  
Eastern States National Jr. Show, 1st Open  
Eastern States National  
2011 - NOM JR ALL-AMERICAN SR 3-YEAR-  
OLD; 1st Central National Jr. Show  
2011 - NOM ALL-AMERICAN SR 3-YEAR-  
OLD; 2nd & Res. Int. Champion Southern  
National  
2009 - NOM ALL-AMERICAN FALL  
YEARLING  
2008 - 2nd Fall Calf Southern National



**Exportable - Embryo Lot**

*6 Distinction x Shique*

*Consigned by:*

RIDALE GENETICS  
CUMMINGTON, MA | 413-695-5218

PUREBRED AYRSHIRE

6 - #1 IVF Reverse Sorted Embryos  
EXPORTABLE

**FAMILY-AF-AYR DISTINCTION**

100578700 P- +455  
PTA -55M -14F -3P 87R  
PTA% -.06 -.01  
PTAT +2.30T 81R 12/19  
D/AV 19648M 3.8 737F 3.2 623P 8.7T

**RIDALE BURDETTE SHIQUE-ET EX-93 2E, 93MS**

8400031264 5-03 93 2E P5 +440  
DHI % FAT % PRT  
2-03 2 259 14740 3.6 526 3.1 452  
3-02 2 305 22790 4.4 1004 3.1 698

2019 - RES ALL-AMERICAN 5-YEAR-OLD; 2nd  
International, 3rd Eastern States National  
2017 - NOM ALL-AMERICAN JR 3-YEAR-OLD;  
2nd Eastern States National, 3rd International,  
1st, Res. Int. Champion & HM Grand Champion  
Southern National

**MAPLEBURN REMINGTON -ET**

10316238C P- +376  
PTA -582M -42F -15P 92R  
PTA% -.11 +.02  
PTAT +1.40T 88R 12/19  
D/AV 18572M 3.7 696F 3.2 593P 8.6T

**FAMILY-AF-AYR CORNELIUS DAISY**

100136647 14-10 94 5E P9 +451  
7-07 2 365 23600 3.9 932 3.3 775  
9-06 2 365 25650 4.2 1069 3.2 812  
LIFE 3867 222570 4.2 9262 3.3 7295  
5X ALL-AMERICAN NOMINEE  
2007 - Grand Champion International Show WDE

**PALMYRA TRI-STAR BURDETTE-ET**

100419568 P9 +485  
PTA +421M +12F +18P 99R  
PTA% -.02 +.02  
PTAT +1.80T 99R 12/19  
D/AV 19827M 3.9 781F 3.2 632P 8.6T

**GEMINAECHO SHOWSTAR SHIRLEY EX-91**

100541841 5-01 91 P6 +450  
3-10 2 305 20090 3.3 667 3.0 609  
4-10 2 305 19490 4.1 790 3.2 624  
365 22210 4.1 913 3.3 722  
4X ALL-AMERICAN NOMINEE



**SHIRLEY'S NIECE**

Family member of Lots #29-36

**HAWVERCREST ETGEN SIZZLE EX-91**

2019 - HM ALL-AMERICAN 5-YEAR-OLD; 1st  
Southern National, 3rd International  
2018 - HM ALL-AMERICAN 4-YEAR-OLD; 1st  
Southern National, 3rd International, 2nd & Res.  
Sr. & Res. Grand Mid-Atlantic National  
2017 - HM ALL-AMERICAN JR 3-YEAR-OLD;  
1st, Int. & Grand Champion Mid-Atlantic  
National

3rd Dam:

**SELKIRK RISING STAR EX-90 2E**

MARDEL PLATA  
5 Lactation(s): 97612M 3702F 3.8 3078P 3.1





© Lea Jordan  
Crysal Fish Photography

**Ridale Nemo Serenity-ET EX-94 2E 94MS**  
Dam of Lot E



**DAM**  
2019 - NOM ALL-AMERICAN 5-YEAR-OLD;  
2nd Eastern States National, 5th International  
2017 - ALL-AMERICAN JR 3-YEAR-OLD; 1st,  
Int. Champion & Grand Champion Eastern  
States National, 1st International  
2016 - RES ALL-AMERICAN JR 2-YEAR-OLD;  
1st Eastern States National, 2nd International



**Exportable - Embryo Lot**

*5 Vicking x Serenity*

Consigned by:  
RIDALE GENETICS  
CUMMINGTON, MA | 413-695-5218

PUREBRED AYRSHIRE

5 - #1 IVF Reverse Sorted Embryos  
EXPORTABLE

**DE LA PLAINE VICKING-ET**

107961868C P8 +470  
PTA -585M +17F +3P 88R  
PTA% +.22 +.12  
PTAT +1.60T 77R 12/19  
D/AV 19339M 4.2 804F 3.3 636P 8.5T

**RIDALE NEMO SERENITY-ET EX-94 2E, 94MS**

8400031264 5-03 94 2E P5 +436  
DHI % FAT % PRT  
2-01 2 302 16470 3.9 637 3.3 547  
3-03 2 305 22970 4.7 1071 3.2 728

3X ALL-AMERICAN NOMINEE

**PALMYRA TRI-STAR BURDETTE-ET**

100419568 P9 +485  
PTA +421M +12F +18P 99R  
PTA% -.02 +.02  
PTAT +1.80T 99R 12/19  
D/AV 19827M 3.9 781F 3.2 632P 8.6T

**FOREVER SCHOON PING EX-95 4E**

9591001C P7 +430  
8-03 2 305 23649 4.6 1096 3.4 807  
LIFE 2163 140157 4.5 6345 3.6 5042  
5X ALL-CANADIAN NOMINEE & 2X ALL-AMERICAN NOMINEE

**BEAU LAC NEMO-ET**

100264962C P- +415  
PTA -104M -4F +0P 87R  
PTA% +.02  
PTAT +1.10T 82R 12/19  
D/AV 22129M 3.9 852F 3.2 699P 8.7T

**GEMINA ECHO SHOWSTAR SHIRLEY EX-91**

100541841 5-01 91 P6 +450  
3-10 2 305 20090 3.3 667 3.0 609  
4-10 2 305 19490 4.1 790 3.2 624  
365 22210 4.1 913 3.3 722  
4X ALL-AMERICAN NOMINEE



**GRANDDAM  
GEMINA ECHO SHOWSTAR SHIRLEY EX-91**

2013 - NOM ALL-AMERICAN 5-YEAR-OLD;  
Grand Champion NY Spring Carousel  
2012 - 1st 4-Year-Old, Sr. & Grand Champion  
Eastern States National Jr. Show, 1st Open  
Eastern States National  
2011 - NOM JR ALL-AMERICAN SR 3-YEAR-  
OLD; 1st Central National Jr. Show  
2011 - NOM ALL-AMERICAN SR 3-YEAR-  
OLD; 2nd & Res. Int. Champion Southern  
National  
2009 - NOM ALL-AMERICAN FALL  
YEARLING  
2008 - 2nd Fall Calf Southern National

**3rd Dam:**

**SELKIRK RISING STAR EX-90 2E**  
MARDEL PLATA  
5 Lactation(s): 97612M 3702F 3.8 3078P 3.1





**Old-Bankston JC Bri's Bikini-ET EX-94 3E**  
Dam of Lot F



**GRANDDAM**  
**STEAM-VALLEY WILTON MAGIC BRI EX-94 2E**

2013 - UNAN ALL-AMERICAN 100,000 LB COW; 1st & Total Performance Winner International,  
2012 - HM ALL-AMERICAN AGED COW; 3rd Aged Cow International  
2011 - ALL-WORLD 5-YEAR-OLD & UNAN ALL-AMERICAN 5-YEAR-OLD; 1st, Sr. & Grand Champion International  
2007 - 3rd Summer Yearling International



**FULL SISTER TO FLUSH**  
**OLD-BANKSTON JC BANNER**  
2019 - UNAN ALL-AMERICAN JR 2-YEAR-OLD; 1st, Int. Champion & Res. Grand Southern National, 1st, Int. Champion & HM Grand Champion International  
2018 - HM ALL-AMERICAN SPRING YEARLING; 1st Mid-Atlantic, 2nd Southern National, 3rd Southern National  
2017 - ALL-AMERICAN SPRING CALF; 2nd Mid-Atlantic National, 1st International, 1st Southern National



*Pick of Flush*

*Reagan x Bikini*

Consigned by:  
TWIN COUNTRY FARM  
MUNCY, PA | 570-546-6907

PUREBRED AYRSHIRE

Calves to be born December 2020 - Four Pregnancies

25% down, remainder due at time of selection, when calves are 4 months old.

**PALMYRA BERKELY REAGAN-ET**

8400031236 P9 +483  
PTA +380M +22F +13P 81R  
PTA% +.04 +.01  
PTAT +1.60T 68R 12/19  
D/AV 20160M 3.9 796F 3.2 642P 8.4T

**OLD-BANKSTON JC BRI'S BIKINI-ET EX-94 3E**

69949958 7-02 94 3E P5 +451  
GOLD % FAT % PRT  
2-08 2 305 18720 3.8 707 3.2 598  
342 21320 3.9 827 3.2 689  
6-05 2 305 29250 3.7 1095 3.2 937  
311 29600 3.8 1112 3.2 950  
2015 - NOM ALL-AMERICAN SR 2-YEAR-OLD; 1st & Res. Int. Champion Southern National  
2017 - NOM ALL-AMERICAN 4-YEAR-OLD; 3rd Mid-Atlantic National  
2017 - RES JR ALL-AMERICAN 4-YEAR-OLD; Sr. & Grand Champion Mid-Atlantic National Jr. Show, 2nd Central National Jr. Show  
2019 - NOM ALL-AMERICAN AGED COW; 1st Sr. & Grand Champion Mid-Atlantic National  
2019 - RES JR ALL-AMERICAN AGED COW 1st, Sr. Champion Mid-Atlantic National Jr. Show, 2nd Central National Jr.

**PALMYRA BENDIG BERKELY-ET**

69261805 P8 +406  
PTA -173M -7F -6P 95R  
PTAT +1.00T 92R 12/19  
D/AV 19203M 3.9 757F 3.1 599P 8.5T

**PALMYRA POKER LH ROSY-ET EX-92**

66596106 4-01 92 ELITE  
GOLD % FAT % PRT  
2-00 2 298 19900 4.5 896 3.3 654  
3-00 2 605 22420 4.5 1012 3.5 789  
365 26100 4.4 1161 3.5 910

**MARGOT CALIMERO**

10310847C P- +416  
PTA -344M -2F -5P 97R  
PTA% +.06 +.03  
PTAT +1.00T 96R 12/19  
D/AV 19429M 4.0 772F 3.2 621P 8.6T

**STEAM-VALLEY WILTON MAGIC BRI**

100475641 5-03 94 2E P8 +429  
5-11 2 364 32470 3.3 1058 3.0 977  
10-08 2 305 30020 4.0 1210 3.1 916  
LIFE 1979 155360 3.6 5587 3.1 4797  
3X ALL-AMERICAN NOMINEE & 2011 Grand Champion International WDE

**3rd Dam:**  
**AYRDELL'S TRI MAGIC BARBIE VG-85**  
SKI-PAL GOOD-VUE TRI MAGIC  
2005 - NOM ALL-AMERICAN SUMMER YEARLING



# *Terms and Conditions*

**TERMS:** The terms of the sale are cash or check made payable to sale management for the full purchase price in U.S. funds on sale day. The seller, sponsor or sale manager reserves the right to require payment by certified check or in cash. If other arrangements for payment are made with the seller, a written agreement acknowledging such terms and signed by both parties must be filed with the sale clerk prior to release. All payments must be made to the sale clerk. No release will be given prior to satisfactory settlement, whereupon a signed order from the clerk must be presented to the loading crew. Seller retains title until payment has been honored unless other arrangements are made. Buyers are entitled to warranties as listed below only after full compliance with these terms.

**BIDS:** The highest bidder shall be the buyer. Every animal is pledged to absolute sale unless withdrawn for cause as determined by the sale manager. In case of dispute the animal shall again be put up for advance bids, and if there be no advance bid, the animal shall be sold to the person from whom the auctioneer accepted the last bid. If two or more claim the bid, the auctioneer shall indicate the party whose bid was recognized. Other claimants will be given an opportunity to increase the bid. Bidding directly or indirectly on an animal in which the bidder or any person for whom the bid is made has an ownership interest is prohibited unless the intention to bid is disclosed specific to each animal in the catalog or announced from the auction stand.

**CERTIFICATES OF REGISTRATION:** Certificates of registration showing transfer to the buyer on the records of the Cattle Association for which they are registered, will be furnished by the seller for each animal at no cost.

**CATALOG INFORMATION:** The material in the sale catalog has been carefully edited. Any errors, omissions, or information noted after the printing of the catalog will be announced from the auction stand. Such announcements will take precedence over printed matter in the catalog. In any event, neither the sponsor nor the sale manager shall be responsible for errors or omissions.

**RISK:** All animals are at the purchasers risk as soon as struck off, but will be cared for at no cost for 24 hours. Purchasers must make arrangements for care of their purchases beyond the 24 hour period. Animals are solely at the seller's risk prior to being struck off, including the time while under the care and supervision of the sponsor or sale manager.

**BREEDING WARRANTY:** The seller guarantees his/her animals to be breeders.

**WARRANTY:** The seller warrants clear title to the animal and the right to sell the same. The seller makes no other warranties, express or implies, including without limitation, merchantability or fitness for a particular purpose. All warranties cease when an animal is resold or transferred by the original purchaser.

**HEALTH CERTIFICATE:** The seller will provide to the buyer an official health certificate for interstate shipment of each animal. No warranty is made as the condition or health of the animal or the result of any future health test or as to the condition of an animal's udder following calving. Herd and/or area accreditation and certification statues and calfhoo vaccination status will be printed in the catalog or announced from the auction stand. Health test and condition for sale to states with special health requirements are the sole responsibility of the buyer unless otherwise announced from the auction stand or otherwise agreed prior to sale between the seller and the potential buyer.

**SHIPPING:** Assistance will be given in loading and shipping animals after the sale but no risk is assumed by anyone associated with the sale when such assistance is given. All costs, risks, and responsibilities are borne by the buyer, and transportation chares on all animal subject adjustment shall be paid by the buyer, unless other arrangements are made.

**ABSENTEE BIDDERS:** While it is preferable for prospective bidders to attend the sale in person, for the convenience of those not present, members of the sales force will represent you at the sale. Others handling bids for absentee buyers should identify themselves to the sponsor or sale manager before the sale to ensure that the terms of the sale are complied with. Any person handling a bid for an absentee buyer does so as agent only and is not responsible to the buyer for any animal purchased in the capacity.

**RESPONSIBILITY:** The seller is solely responsible for all warranties, as to animals offered for sale. The sale manager, auctioneer, and sponsor are acting as agents only and are not responsible for the title, condition, quality, fitness or productiveness of any animals sold. Examination of all purchases should be made immediately after purchase and any complaint must be reported to the sale manager before the close of the sale. Neither the sale manager, sale sponsor, the seller, the auctioneer, nor anyone associated with sale shall be responsible for accident, injury, or property loss to anyone attending the sale. The sale manger, sponsor, and auctioneer shall not be liable for payment of the purchase price of any animal sold. In submitting entries and/or selling animals the seller agrees to the terms and conditions set forth herein and assume full responsibility of his or her animals.



# Index

## Embryos

Foster x Arizona.....	TJ Wingert.....	A
Reagan x Kringle.....	Ridale Genetics.....	C
Reagan/Vicking x Verify.....	Ridale Genetics.....	B
Shique x Distinction.....	Ridale Genetics.....	D
Vicking x Serenity.....	Ridale Genetics.....	E

## Buyers Choice

Reagan x Bikini.....	Twin County Farm.....	F
----------------------	-----------------------	---

## Live Females - Milking Shorthorns

Garys Rico Salt.....	Ben Bemis.....	58
Garys Zeus Sky Exp.....	Ben Bemis.....	59
Ge Ridale Axel Sriracha.....	Ridale Genetics.....	43
Lazy M Ps Jin Exp.....	Lazy M Farm.....	54
Lazy M Wildside Lexi.....	Lazy M Farm.....	55
Ridale D-Lad Sage Exp ET.....	Ridale Genetics.....	52
Ridale Cp Skylar P.....	Ridale Genetics.....	45
Ridale Huckle Beauty Exp.....	Ridale Genetics.....	57
Ridale Petrones Brandy Exp ET.....	Ridale Genetics.....	56
Ridale Rbb Shania Exp.....	Ridale Genetics.....	53
Ridale Royal Sensation ET.....	Ridale Genetics.....	48
Ridale Royal Shakedown ET.....	Ridale Genetics.....	51
Ridale Royal Significance ET.....	Ridale Genetics.....	50
Ridale Royal Spotlight ET.....	Ridale Genetics.....	49
Ridale Royal Sweet-Thang ET.....	Ridale Genetics.....	47
Ridale Ruby Sparkle Exp.....	Ridale Genetics.....	44
Ridale Stamped Sweetpea.....	Ridale Genetics.....	46

## Live Females - Ayrshires

Chaluka Tuxedo Xara-ET.....	Ridale Genetics.....	16
Farmstead Tsb Below Zero-ET...Farmstead Genetics.....		31
Hardy-Farm Alaska Alice.....	Hardy Farm.....	15
Jomill Burdette Kaliedoscope-ET.....	Ridale Genetics.....	18
Old-N-Lazy V Madison-ET...Ridale & M&M Cattle Co.....		32
P&A Rockstar Josey.....	Ridale Genetics.....	14
Palmyra-Good-Vue Gabriella-ET.Ridale & Woodman.....		9

## Live Females - Ayrshires cont.

Ridale Berkely Margarita-ET.....	Ridale Genetics.....	29
Ridale Berkely Melania-ET.....	Ridale Genetics.....	28
Ridale Berkely Shimmer-ET.....	Ridale Genetics.....	34
Ridale Distinct Star-ET.....	Ridale Genetics.....	35
Ridale Gentle Vibe-ET.....	Ridale Genetics.....	2
Ridale Pbr Madonna-ET.....	Ridale Genetics.....	24
Ridale Pbr Magic-ET.....	Ridale Genetics.....	26
Ridale Pbr Model 7-ET.....	Ridale Genetics.....	25
Ridale Pbr VannaWhite-ET.....	Ridale Genetics.....	5
Ridale Pbr Vegas-ET.....	Ridale Genetics.....	6
Ridale Reagan Alba-ET.....	Ridale Genetics.....	10
Ridale Reagan Mandy Moore ET.....	Ridale Genetics.....	21
Ridale Reagan Martina-ET.....	Ridale Genetics.....	23
Ridale Reagan Mona Lisa-ET.....	Ridale Genetics.....	22
Ridale Reagan Vanity-ET.....	Ridale Genetics.....	8
Ridale Reagan Veil-ET.....	Ridale Genetics.....	7
Ridale Reagan Velvet-ET.....	Ridale Genetics.....	4
Ridale Reagan Vivid-ET.....	Ridale Genetics.....	1
Ridale Rio Money-ET.....	Ridale Genetics.....	27
Ridale Rio Satin-ET.....	Ridale Genetics.....	37
Ridale Rio Skye-ET.....	Ridale Genetics.....	39
Ridale Rio Skype-ET.....	Ridale Genetics.....	40
Ridale Rio Special-ET.....	Ridale Genetics.....	33
Ridale Rio Spice-ET.....	Ridale Genetics.....	38
Ridale Rio Suave-ET.....	Ridale Genetics.....	36
Ridale Vicking Vogue.....	Ridale Genetics.....	3
Ridale WLA Jewelry.....	Ridale Genetics.....	13
Ridale-Hardy Axel Klash.....	Ridale & Hardy Farm.....	12
Sunny-Acres Ks Jypsy.....	Sunny Acres Farm.....	42
Sunny-Acres Tsp Prophecy-ET.....	Sunny Acres.....	20
Woodman-Farm Blink Sedona.....	Woodman Farm.....	17
Woodman-Farm Jumper Jazamine...Woodman Farm.....		41
Woodman-Farm Predator Cookies.Woodman Farm.....		11
Woodman-Farm Specific Chloe.....	Woodman Farm.....	19
Woodmanfarm Victorias Mistress...Woodman Farm.....		30





