



WISCONSIN

Winter Wonderland Sale

Thursday, December 1 • 11:00 a.m.
Cow Palace, Kaukauna, WI

LIVE INTERNET BIDDING AT

www.cowbuyer.com



- View/bid online in Real Time • Registration is required. Please register at least one (1) hour prior to sale time at www.cowbuyer.com
- High Speed Internet is required. Slower speed will not permit you to bid and keep pace in real time.
- Terms: Purchasing online constitutes a legal contract and promise for payment of purchases. All purchases must be paid within five (5) days of sale date and prior to load out or delivery of cattle purchased.
- Cowbuyer.com is a service provider and is not responsible for the activity or inactivity of any technology, internet connection at the sale site or connection and technology of the bidders.
- No APP required on mobile devices.

Questions please contact Aaron Ray Tompkins 336-363-4639



Wisconsin Holstein Association 2023 Calendar of Events

January

6-8 Junior Convention, Manitowoc

February

TBD Adult Convention

April

26-29 Wisconsin Dairy Showcase, Madison
28th - Midwest Jersey Spring Show
28th - Midwest National R&W Show
29th - Midwest National Holstein Show

May

TBD Cow Camp

June

13 District 7 Show, Seymour
17 District 1 Show, Ellsworth
19 District 2 Show, West Salem
20 District 5 Show, Portage
23-27 National Holstein Convention, Lexington, KY
29 District 10 Show, Manitowoc
30 District 3 Show, Lancaster

July

1 District 6 Show, Janesville
6 District 4 Show, Marshfield

August

21-25 Wisconsin Summer Championship Shows

Stay up to date on WHA events at wisholsteins.com



WISCONSIN

Winter Wonderland Sale

Thursday, December 1, 2022 • 11:00 AM

Cow Palace, N2454 Hwy 55, Kaukauna, WI 54130

SALE STAFF

Ryan Krohlow.....920-639-5500

Auctioneer

Kevin Jorgensen.....920-210-3992

Pedigree Announcements

Craig Krohlow.....920-639-5388

WHA Sale Committee Chairman

Brian Behnke.....608-279-2016

Derek Breyer.....715-573-9486

Lynn Harbaugh.....920-420-1524

Travis Krohlow.....920-639-5353

Don Mayer.....715-829-3417

Ralph Petersheim.....608-675-3893

Chad Ryan.....920-960-1449

Brandon Smith.....715-509-0025

Live Auction and Internet bidding at

www.cowbuyer.com

Registration and approval prior to
sale time is required.



Contact:

Aaron Ray Tompkins

Ph: 336.363.4639

atompkin@vt.edu

SALE SPONSOR



Wisconsin Holstein Association
902 8th Ave., Baraboo, WI 53913
1-800-223-4269
wisholsteins@gmail.com
www.wisholsteins.com

SALE CLERK

Cow Palace Inc.
Ron Roskopf
N2454 Hwy 55
Kaukauna, WI 54130
414-587-4402

Announcements take precedence over printed material. Not responsible for accidents

Wisconsin Winter Wonderland Sale

A

Daniel Olson
6653 Fredrickson Rd., Lena, WI 54139
920.676.2516 • olson.dan99@yahoo.com

FIVE #1 IVF EMBRYOS

- (5) #1 IVF embryos from sexed semen
S: Riverdown Unstopabull-Red



Heatherstone Redhot-Red "EX-92"
(Dam of Lots A & B)

Riverdown Unstopabull-Red

CAN11801450 *TY *TV *TL GTPI +1994

Mr Chassity Gold Chip-ET

140145553 EX-95 *TY *TV *TL GTPI +1751

Heatherstone Redhot-Red

3014096953 Excellent-92 EEVVE 3-06
3-02 2x 348d 27,982 4.3 1203 3.4 948"
4-05 2x 281d 28,640 4.2 1192 3.1 899"
•Unanimous All-American R&W Jr. 3 Yr Old 2017
•Res. All-Canadian R&W Junior Cow 2017
•Unanimous All-American R&W Jr. 2 Yr Old 2016
•All-Canadian R&W Jr. 2 Year Old 2016
•Int. & Res. Grand Champion Int'l R&W '16 & '17
•1st Jr. 3, Res. Int. & HM Gr. Ch. Royal R&W 2017
•1st Jr. 2, Int. & Res. Gr. Ch. Royal R&W 2016
•1st Spring Yrlg International R&W Show 2015
•1st Spring Calf International R&W Show 2014
S: Rainyridge Bamie-ET *RC

2nd through 7th Dams:

Heatherstone Razy-Red-ET EX-91 2E GMD
5-05 2x 365d 45,500 3.8 1710 3.0 1364
Life: 1901d 171,220 4.0 6928 3.2 5480
•Res. Jr. All-American R&W Fall Calf 2009
•1st Fall Calf & Res. Jr. Champion,
Midwest Spring R&W Junior Show 2009
•2nd Fall Calf International R&W Jr. Show 2009
Heatherstone Rose-Red-ET VG-87 GMD
4-09 2x 365d 46,590 4.9 2276 3.1 1430
Life: 1429d 126,500 4.9 6188 3.4 4255
Early-Autumn Heroline-Red VG-85 GMD
4-05 2x 365d 36,060 4.3 1546 3.5 1250
Life: 1330d 105,030 4.5 4703 3.5 3714
Roulette Damsel-ET *RC EX-90 EX-MS GMD
7-02 2x 365d 43,880 3.3 1467 2.9 1293
Life: 2078d 177,860 3.7 6565 3.2 5676
Roulette Dewdrop-Red EX-91 3E GMD DOM
5-02 2x 365d 32,110 4.3 1394 2.9 942
Life: 2650d 178,050 4.4 7921 3.0 5376
Roulette Jetstar Dot *RC VG-88 EX-MS
7-09 2x 365d 31,290 4.0 1244 3.0 954
Life: 2758d 164,100 4.2 6918 3.0 4911

B

FIVE #1 IVF EMBRYOS

- (5) #1 IVF embryos from sexed semen
S: Mr Chassity Gold Chip-ET

1

Synergy Farm LLC
W2285 County Rd S
Pulaski, WI 54162-9189
920.639.6408 Jay Jauquet

SYNERGY DOC TRIUMPH

840003209086283 • Born September 16, 2019
H.N. 7084 99%RHA-I

Very Good-87 VVEVV 2-03
1-10 3x 365d 33,190 4.3 1435 3.4 1132
•Entered in 2023 Shawano County Futurity

Sells fresh



Crest-View-Acres Luke Tatum "3E-93"
(Fifth Dam of Lot 1)

Woodcrest King Doc

3132417775 EX-90 GM *TC *TY *TV *TL *TD
PTA +1609M +69F +55P 99R 8/22
PTA +3.31T +2.21UDC +2.03FLC 99R 8/22
GTPI +2814

Synergy Doorman Tamara

73742717 Excellent-90 EEVVE 3-03
2-09 3x 307d 29,280 4.4 1287 3.4 994
3-10 3x 305d 25,060 4.5 1119 3.4 848
1-10 3x 297d 25,730 4.5 1150 3.4 874
Life: 1172d 101,660 4.5 4571 3.4 3408
S: Val-Bisson Doorman-ET

2nd through 7th Dams:

Synergy Boliver Tahiti EX-92 2E
4-03 3x 365d 40,690 4.0 1614 3.0 1220
Life: 1600d 172,920 4.0 6958 3.0 5246
•Region 5 Elite Performer
Synergy Bos Tiara 4070-Tw VG-89 EX-MS
5-09 3x 365d 41,160 3.2 1311 2.9 1198
Life: 1768d 154,930 3.4 5211 3.0 4621
Crest-View-Acres Tamara-ET VG-86 VG-MS
4-07 2x 358d 28,150 4.4 1245 3.3 917
Crest-View-Acres Luke Tatum 3E-93 GMD DOM
5-05 2x 365d 37,530 4.5 1687 3.1 1175
Life: 2239d 174,490 4.4 7600 3.2 5668
Crest-View-Acres Star Trix EX-90 DOM
3-04 2x 365d 27,000 4.0 1088 3.0 823
Alcor Marks Trend EX-90 DOM
4-06 2x 365d 25,880 4.3 1123 2.9 760
Life: 1604d 114,010 3.6 4153 3.2 3649

Wisconsin Winter Wonderland Sale

2

Trent & Kelsey Hendrickson
N9401 Tyvand Rd.
Blanchardville, WI 53516-9638
608.712.2638

TRENT-WAY-JS RELAUNCH-ET

840003149589949 • Born June 6, 2018
H.N. 449 99%RHA-I

Very Good-89 EVEEV 4-03
2-02 2x 365d 30,426 4.0 1210 3.2 957"
3-03 2x 293d 29,970 4.0 1190 3.0 909
4-03 2x 17d 1,357 4.3 58 3.8 51"RIP

Fresh: September 11, 2022

Maternal sister to Relaunch:

Y-Whisper Silver Royalty-ET *RC EX-94 2E
5-03 2x 365d 33,515 4.6 1544 3.4 1148"
Dam of:
Trent-Way-JS Ronald-ET *RC +2613 GTPI
250HO14465



Morningview Uno Regina-ET *RC "2E-91"
(Dam of Lot 2)

Dymenthalm Mr App Avalanche-Tw

CAN11957107 *RC *CV *TY *TL *TD
PTA -227M -6F -7P 99R 8/22
PTA +3.75T +2.79UDC +2.13FLC 99R 8/22
GTPI +1981

Morningview Uno Regina-ET *RC

71505248 Excellent-91 EEEVE 2E 9-06
5-08 2x 365d 40,690 4.2 1725 3.3 1331
8-00 2x 308d 33,380 4.6 1548 3.2 1076
3-10 2x 365d 32,080 4.0 1299 3.5 1122
2-04 2x 365d 32,950 3.7 1212 3.3 1103
Life: 1995d 184,701 4.2 7591 3.4 6186"
S: Amighetti Numero Uno-ET

2nd through 12th Dams:

Morningview Super Roxy *RC EX-90 GMD DOM
4-08 2x 365d 44,550 3.5 1537 3.1 1369
Life: 1459d 138,250 3.4 4761 3.1 4269
Morningview Pronto C-Rae-ET EX-90
4-07 2x 365d 37,180 4.1 1529 3.0 1115
Life: 1674d 141,160 4.1 5840 3.1 4436
Early-Autumn Golden Rae-ET *RC EX-93 2E
4-01 2x 365d 42,790 4.7 2026 3.1 1332
Scientific Beauty Rae-ET *RC EX-90 DOM
4-03 2x 365d 33,710 4.7 1595 3.5 1179
Scientific Jubilant Rae-ET *RC EX-90 DOM
5-11 2x 365d 38,880 4.1 1608 3.6 1403
•8 Excellent daughters
Hanoverhill Tony Rae EX-96 3E GMD DOM 5*
6-11 2x 365d 40,220 4.1 1661 3.3 1331
•HM All-American Jr. 2 Year Old 1988
•Nom. All-American 5 Year Old 1991
C Hanoverhill TT Roxette-ET 2E-94 GMD DOM
10-0 3x 365d 35,040 4.3 1519 3.0 1063
•21 Excellent progeny
Mil-R-Mor Roxette EX-90 GMD DOM 30*
7-01 2x 365d 24,530 4.7 1153
C Glenridge Citation Roxy EX-97 4E GMD 6*
10-1 2x 365d 25,280 4.2 1061
•Queen of the Breed I & II
C Norton Court Model Vee EX-90 6*
•All-American Produce of Dam 1977-78-79
Norton Court Reflection Val VG-CAN 5*

3

Jake Kruschke
1471 220th Ave.
New Richmond, WI 54017-7106
715.220.5364

CRISDHOMES GC DEENA RAE-ET

840003134474691 • Born October 27, 2018
H.N. 2363

Very Good-85 VG-MS 3-04
2-04 2x 365d 26,240 4.4 1145 3.3 857

Fresh: October 30, 2022



Milksource Damion DD Rae-ET "2E-92"
(Dam of Lot 3)

Mr Chassity Gold Chip-ET

149145553 EX-95 *TR *TP *TY *TV *TL
PTA -590M -22F -38P 99R 8/22
PTA +1.51T +1.09UDC +1.05FLC 99R 8/22
GTPI +1751

Milksource Damion DD Rae-ET

69954175 Excellent-92 EEEEE 2E 6-10
4-08 2x 365d 33,580 3.1 1033 3.0 1018
6-07 2x 365d 23,880 3.7 878 3.0 715
2-03 2x 305d 22,520 2.9 649 3.2 726
S: Erbacres Damion



Scientific Gold Dana Rae-ET "2E-95"
(Granddam of Lot 3)

2nd through 9th Dams:

Scientific Gold Dana Rae-ET EX-95 2E
4-04 2x 345d 39,270 4.1 1606 3.1 1228
•Reserve All-American 5 Year Old 2012
Scientific Debutante Rae-ET *RC EX-92 GMD DOM
2-02 2x 365d 32,930 4.4 1440 3.4 1132
•All-American 4 Year Old 2005
•Res. Grand Champion Int'l Holstein Show 2005
•HM All-American Jr. 3 Year Old 2004
Scientific Jubilant Rae-ET *RC EX-90 DOM
5-11 2x 365d 38,880 4.1 1608 3.6 1403
Hanoverhill Tony Rae EX-96 3E GMD DOM 5*
6-11 2x 365d 40,220 4.1 1661 3.3 1331
•HM All-American Jr. 2 Year Old 1988
C Hanoverhill TT Roxette-ET 2E-94 GMD DOM
Mil-R-Mor Roxette EX-90 GMD DOM 30*
C Glenridge Citation Roxy EX-97 4E GMD 6*
C Norton Court Model Vee EX-90 6*

Wisconsin Winter Wonderland Sale

4

Cade & Todd Stanek
E12600 County Rd JJ
Fall Creek, WI 54742-4010
715.577.5379 • 715.456.8718

OUR-FAVORITE SUSPICION-ET

840003206261423 • Born May 2, 2019
99%RHA-I *TR *TC *TL *TD

Very Good-87 VVVVV 2-09
GTPI +2446 +3.13T +1.88UDC +1.78FLC 8/22
2-04 2x 362d 20,807 4.6 951 3.5 732

Fresh: October 31, 2022

Unlimited's high type sons:

Our-Favorite Undenied-ET VG-87 PTAT +3.16T
Our-Favorite C Limitless-ET PTAT +3.62
Our-Favorite Drifter 124-ET PTAT +3.45
Our-Favorite Upgrade-ET PTAT +3.37
Our-Favorite Unrivald-ET *RC PTAT +3.35
Our-Favorite King Doc 51-ET PTAT +3.17
Our-Favorite Avinche 135-ET PTAT +3.10
Our-Favorite Untouchable-ET PTAT +3.02



Our-Favorite Expectation-ET "VG-87"
(Granddam of Lot 4)

Woodcrest King Doc

3132417775 EX-90 GM *TC *TY *TV *TL *TD
PTA +1609M +69F +55P 99R 8/22
PTA +3.31T +2.21UDC +2.03FLC 99R 8/22
GTPI +2814

Our-Favorite Credence

3136617252 Very Good-87 VG-MS 4-08 *TL *TD
3-10 2x 365d 29,390 4.6 1357 3.6 1050
2-06 2x 277d 18,620 4.1 755 3.4 624
S: *Walnutlawn Solomon-ET*

Maternal sisters to Expectation:

Our-Favorite Endless-ET EX-94 2E
Our-Favorite Reckoning-ET EX-94



Our-Favorite Unlimited "3E-94"
(Third Dam of Lot 4)

2nd through 10th Dams:

Our-Favorite Expectation-ET VG-87
Our-Favorite Unlimited EX-94 3E (MS:96)
8-01 2x 365d 34,020 4.5 1539 3.5 1190
Life: 2206d 181,200 4.7 8431 3.6 6537
Our-Favorite Obvious-ET EX-93 2E
6-05 2x 365d 38,110 4.2 1608 3.2 1208
Our-Favorite Outburst-ET EX-93 4E GMD
6-03 3x 365d 46,890 4.0 1861 3.1 1432
Life: 3776d 356,920 4.1 14776 3.3 11934
Our-Favorite Conceited EX-92 2E GMD DOM
4-08 2x 365d 44,330 3.7 1625 3.2 1430
Our-Favorite Morgan-ET EX-92 2E GMD DOM
5-03 3x 365d 42,130 3.5 1468 3.1 1286
Our-Favorite Megan-ET VG-89 GMD DOM
5-10 3x 365d 47,530 3.3 1557 3.1 1477
EDR V I Angie Melvina EX-93 3E GMD DOM
EDR Astro Cap Angie EX-91 2E GMD DOM

5

Boeld Genetics c/o Nate Dorshorst
N2877 Smith Rd.
Lodi, WI 53555-9483
608.576.9506

DORSLAND DOOR- MAN EVIANNA-ET

840003145641563 • Born August 25, 2018
H.N. 455 99%RHA-I

Very Good-86 VVVVV 3-10
2-00 3x 296d 22,680 4.5 1025 3.6 810
3-00 3x 306d 20,877 4.7 984 3.4 713
4-00 3x 7d 373 7.0 26 4.0 15"RIP

Fresh: September 22, 2022

Val-Bisson Doorman-ET

CAN107281711 EX-90 ST *TY *TV *TL *TD
PTA -475M +13F +10P 99R 8/22
PTA +2.48T +1.61UDC +.71FLC 99R 8/22
GTPI +2155

Dorsland Ely Evelyn-ET

62823578 Excellent-94 EEEEE 3E 10-4
7-07 2x 365d 34,330 3.4 1179 2.9 995
5-11 2x 365d 38,360 3.0 1141 3.1 1173
4-02 2x 365d 32,360 3.4 1094 3.0 964
3-01 2x 325d 30,420 3.0 917 3.0 919
2-00 2x 331d 24,930 3.3 826 3.0 752
Life: 2274d 199,580 3.4 6803 3.1 6135
*3rd 150,000 lb. Cow Midwest Spring Nat'l 2014
S: *Oseana Astronomical-ET*



Dorsland Ely Evelyn-ET "3E-94"
(Dam of Lot 5)

2nd through 6th Dams:

Dorsland Elite Luke Ely-ET EX-91 2E
5-06 2x 365d 29,850 3.5 1036 2.8 821
3-00 2x 365d 32,100 3.0 964 2.8 908
Life: 2259d 165,130 3.1 5136 2.8 4659
Dorsland Inspiration Elite EX-90 3E
8-11 2x 365d 33,020 3.5 1150 2.8 913
Life: 2428d 192,390 3.1 5937 2.8 5419
Dorsland Elsie-Joe Ellen EX-91 3E GMD DOM
9-06 2x 365d 32,160 3.9 1252 2.8 886
Life: 2859d 197,820 4.0 7875 2.9 5712
Dorsland Ella Conductor Elsie EX-90 3E
5-01 2x 340d 26,050 3.4 874 2.9 768
Life: 2912d 179,460 3.4 6086 2.9 4670
Dorsland Regent Mark Ella VG-89
8-09 2x 365d 21,520 3.8 828 3.2 679
Life: 2064d 131,620 3.7 4876

Wisconsin Winter Wonderland Sale

6

Sugar Creek Dairy
Rick & Marleen Adams
N5624 County Rd O, Elkhorn, WI 53121-3808
262.374.0793

SUGAR-C DENVER ESSAY

840003220920439 • Born December 1, 2020
99%RHA-I

PTA +2.66T +1.63UDC +.84FLC 79R 8/22

Fresh: October 14, 2022



Sugar-C Uno Essay-ET "EX-92" GMD
(Granddam of Lot 6)

Brenland Denver

CAN12074893 *TR *TC *TY *TV *TL *TD
PTA +444M +26F +7P 98R 8/22
PTA +2.86T +1.58UDC +.86FLC 98R 8/22
GTPI +2147

Sugar-C Solomon Royalty-ET

3148558435 Excellent-90 EEVVE 3-09
2-02 3x 365d 35,030 4.3 1521 3.3 1173
3-05 3x 206d 24,881 3.9 978 3.3 812"RIP
S: Walnutlawn Solomon-ET

Maternal sisters to Royalty:

Sugar-C Diamond Rio-ET EX-92
4-10 3x 305d 38,490 3. 1514 3.1 1187
Sugar-C Mack Elite EX-92 2E
4-01 3x 339d 39,480 3.6 1434 3.0 1165



Ms Sugar-C Alexndr Queen-ET "2E-92"
(Third Dam of Lot 6)

2nd through 11th Dams:

Sugar-C Uno Essay-ET EX-92 GMD
4-07 3x 365d 39,530 4.8 1886 3.2 1254
Ms Sugar-C Alexndr Queen-ET EX-92 2E
4-05 3x 365d 38,950 3.8 1475 2.9 1123
Crescentmead PS Empress-ET VG-86 GMD
2-02 2x 365d 37,090 3.5 1316 2.9 1076
Crescentmead Morty Ebony-ET VG-88 GMD
2-03 2x 365d 33,900 3.9 1315 3.2 1073
Crescentmead Manfred Essay EX-91 GMD DOM
5-06 2x 365d 38,530 3.7 1409 3.2 1221
Crescentmead Rudolph Easy EX-90 DOM
4-06 2x 365d 31,830 4.2 1324 3.0 966
Pintail-Point Essence-ET 3E-92 GMD DOM
5-09 2x 365d 33,380 4.0 1319 3.1 1036
Woodbine-K Rotate Estella-ET 2E-90 GMD
Northcroft Ella Elevation 4E-97 GMD DOM
•All-American 1997, 1980, 1981, 1982
Northcroft Ella Arlinda EX-91 2E GMD DOM

7

Lynn & Sara Harbaugh and
Kurt & Sarah Loehr
N11912 Graetz Rd, Marion, WI 54950-9193
920.420.1524 • 920.602.0101

BELLA-RIDGE DOORMAN JAZZY

840003141605614 • Born July 22, 2017
H.N. 1038 99%RHA-I

Very Good-87 EVVVV 4-11
4-02 2x 293d 22,974 5.0 1139 3.4 774"
1-11 2x 311d 16,970 4.8 818 3.5 600
3-00 2x 196d 13,620 5.4 731 3.5 477
5-02 2x 16d 1,672 3.4 57 3.5 58"RIP

Fresh: September 30, 2022



2nd-Look Durhm Juba 3433-ET "2E-95"
(Third Dam of Lot 7)

Val-Bisson Doorman-ET

CAN107281711 EX-90 ST *TY *TV *TL *TD
PTA -475M +13F +10P 99R 8/22
PTA +2.48T +1.61UDC +.71FLC 99R 8/22
GTPI +2155

Bella-View Goldwyn Julip-ET

70543934 Very Good-86 5-04
2-00 2x 317d 21,280 4.2 889 3.6 759
•Junior Champion WI Jr. State Fair 2013
•2nd Summer Yearling Midwest Fall National 2013
•3rd Summer Yearling WI Champ. Show 2013
•Member Nom. All-American Jr. Best Three 2013
S: Braedale Goldwyn

2nd through 8th Dams:

Wilstar Shottle Jacquie-ET VG-88
5-00 2x 365d 42,040 3.4 1414 3.0 1259
Life: 1741d 162,640 3.3 5418 3.0 4937
Full sister to Jacquie:
Wilstar Shottle Juba-ET EX-90 EX-MS
4-04 3x 365d 46,490 3.8 1761 3.0 1373
2nd-Look Durhm Juba 3433-ET EX-95 2E GMD
7-04 2x 365d 47,400 3.6 1734 2.8 1318
Life: 5 lact 247,601 3.5 8607 3.1 7749
•All-Wisconsin 125,000 lb. Cow 2008
•Res. Grand Champ. Dist. 7 Show 2005 & 2008
Jo-Har Mark Joyful VG-87 VG-MS GMD DOM
6-01 3x 365d 30,310 3.5 1053 3.2 983
Life: 2075d 157,324 3.7 5778 3.3 5125
Jo-Har Bova Joy VG-87
7-08 2x 352d 27,130 3.7 1011 3.1 834
Life: 2337d 161,540 3.6 5890 3.2 5110
Jo-Har Glendell Janette VG-86 GMD DOM
8-08 2x 365d 29,280 4.0 1173 3.0 886
Life: 2678d 167,310 3.8 6421 3.1 4198
Jo-Har Reflect Janet VG-85 DOM
6-11 2x 365d 25,460 4.0 1013 3.1 800
Life: 2393d 129,960 3.9 5092
Plentyrock Starlite Jean VG-85
6-03 2x 305d 20,900 4.1 867
Life: 2124d 116,80 3.8 4490

8

Jeff, Kate & Brooks Hendrickson
N9385 County Rd. CC
Belleville, WI 53508
608.636.3177 Jeff

**JEFFREY-WAY
APRICOT-RED-ET**

840003149434245 • Born September 1, 2018
99%RHA-I *TL *TD

Very Good-87 VG-MS 3-01
2-09 2x 323d 32,140 3.4 1103 3.2 1021
1-09 2x 314d 22,280 3.6 799 3.3 740
3-10 2x 82d 10,748 3.8 408 3.1 335*RIP

Fresh: July 22, 2022

Maternal sisters to Apricot:

Kamps-Hollow Des Accent-Red EX-94 2E
5-05 2x 332d 37,860 3.4 1305 3.4 1277
Jeffrey-Way Dfnt Addison-ET *RC EX-93 2E
4-06 2x 357d 40,600 2.8 1146 3.0 1224

Riverdown Unstopabull-Red

CAN11801450 *TY *TV *TL
PTA -379M -24F -25P 98R 8/22
PTA +2.30T +2.37UDC +1.65FLC 98R 8/22
GTPI +1994

Kamps-Hollow Ascarle-Red-ET

139477595 Excellent-92 EEEE 4E 12-05
3-04 2x 365d 30,680 4.5 1391 3.2 990
7-08 2x 365d 31,430 4.2 1323 3.4 1058
8-09 2x 365d 32,580 4.0 1292 3.4 1108
5-09 2x 365d 28,530 4.5 1286 3.5 986
4-07 2x 350d 28,110 4.1 1140 3.3 936
10-0 2x 347d 28,470 3.9 1004 3.3 855
Life: 3283d 272,420 4.1 11142 3.4 9138
S: *Fradon Jet-Red-ET*

Maternal sister to Ascarle:

Kamps-Hollow Altitude-ET *RC 2E-95 2* DOM
7-00 2x 365d 39,690 4.7 1849 3.5 1385
Life: 1844d 144,460 4.4 6295 3.7 5288



Kamps-Hollow Des Accent-Red "2E-94"
(Maternal Sister to Lot 8)

2nd through 6th Dams:

Clover-Mist Alisha-ET *RC 3E-93 GMD DOM
5-03 3x 365d 34,670 4.8 1654 3.5 1220
Life: 2999d 226,470 4.7 10659 3.6 8149
Clover-Mist Augy Star-ET EX-94 4E DOM
7-10 2x 365d 43,140 5.0 2136 3.1 1339
Life: 486d 206,250 4.7 9793 3.5 7187
D-R-A August EX-96 4E DOM
8-05 3x 365d 27,460 4.3 1187 3.2 871
Life: 3433d 190,200 4.4 8281 3.5 4818
•Nominated All-American Aged Cow 1986
•All-Wisconsin Aged Cow 1987
D-R-A Ideal Precious Leader EX-90 2E
7-06 2x 358d 20,090 3.9 787 3.4 675
Life: 2456d 133,250 4.0 5308
D-R-A Princess Lad Leader EX-90 3E
9-05 2x 305d 19,160 4.2 809

9

Caleb, Joshia, Helena, Adrian & Ella Olson
6653 Frederickson Rd.
Lena, WI 54139-9537
920.676.2516

**JOLIBOIS FREYA
JORDY-RED**

CAN120154716 • Born September 4, 2019
99%RHA-I

Very Good-88 3-02
•3rd Milking Yearling Canadian Nat'l R&W Sh. 2021
(purchased in Canada and 2y record not transferred)

Sells fresh



Jolibois Freya Jordy-Red "VG-88"
(Lot 9)

Cycle McGucci Jordy-Red

3131666411 VG-87 *CV *TC *TY *TL *TD
PTA -1135M -26F -43P 99R 8/22
PTA +3.01T +2.25UDC +3.24FLC 99R 8/22
GTPI +1693

Jolibois Fabiola Aussie-Red

CAN109503860 EX-91-3E-CAN (MS:93)
5-05 2x 333d 25,900 4.6 1195 3.6 933
3-02 2x 365d 24,231 4.5 1087 3.4 831
4-04 2x 307d 22,749 4.5 1025 3.4 772
2-01 2x 341d 20,623 4.9 1008 3.4 699
6-06 2x 241d 20,307 4.4 884 3.4 683*RIP
S: *Bluechip MrAussie Apple-Imp-ET*

2nd through 9th Dams:

Jolibois Floralie Contender-Red-ET 4E-93 CAN
8-11 2x 365d 27,478 4.9 1349 3.6 988
4-10 2x 365d 30,137 4.4 1323 3.5 1041
Life: 6 lact. 167,448 4.5 7606 3.5 5022
•3rd Sr. 2 Year Old Royal R&W Show 2015
•4th 4 Year Old Royal R&W Show 2017
•3rd 5 Year Old Royal R&W Show 2018
Full sister to Floralie:
Jolibois Floria Contend-Red-ET EX-90
•Nom. All-American R&W Sr. 2 Year Old 2015
•All-American R&W Milking Yearling 2014
•1st Milking Yearling Int'l R&W Show 2014
•HM All-Canadian R&W Senior Calf 2013

Dala-Star-RL Feather-Red-ET VG-88-3Y 17*
4-06 2x 365d 31,089 3.9 1210 3.2 994
•2nd Sr. 2 Yr Old Quebec Int'l R&W Show 2009
•2nd Milking Yrlg Quebec Int'l R&W Show 2008
Nuttingdale Rubens Fire-Red EX-90 EX-MS
3-10 2x 365d 29,395 4.0 1187 3.2 947
Nuttingdale Mardi Fiona-Red VG-88
4-06 2x 365d 27,831 3.6 992 2.9 797
Nuttingdale J Logic Feather VG-86
4-07 2x 365d 27,360 3.7 1021 2.9 788
Masal Feathers Charm-ET *RC EX-90 2E
9-02 2x 365d 28,230 3.9 1097 3.2 893
Ren-Bow Enhancer Feather-Red 2E-92 GMD
3-09 2x 305d 24,500 4.2 1040 3.2 784
Maple-G Fire Fancy-Red EX-90 2E

Wisconsin Winter Wonderland Sale

10

Lauren & Brayden Breunig
Mystic Valley Dairy LLC
8667 Co. Rd V, Sauk City, WI 53583-9554
608.963.6819 Mitch

SCENIC-EDGE JAZZIE-RED-ET

840003140296708 • Born September 5, 2019
99%RHA-I *TC *TL *TD

Very Good-85 VG-MS 2-01
1-10 3x 317d 20,170 4.4 892 3.3 663
2-11 3x 47d 4,590 4.4 203 2.9 135"RIP

Fresh: September 2, 2022

Full sister to Jazzie:

Scenic-Edge Jordan-Red EX-94

2-09 2x 305d 28,230 4.1 1156 3.1 876
•Unanimous All-American R&W Jr. 3 Yr Old 2021
•Unanimous Jr. All-American R&W Jr. 3 Yr Old 2021
•Supreme Champion WDE Junior Show 2021
•All-Canadian R&W Summer Yearling 2019
•HM All-American R&W Summer Yearling 2019
•Junior All-American R&W Summer Yearling 2019



Scenic-Edge Jordan-Red "EX-94"
(Full Sister to Lot 10)



Cycle McGucci Jordy-Red

3131666411 VG-87 *CV *TC *TY *TL *TD
PTA -1135M -26F -43P 99R 8/22
PTA +3.01T +2.25UDC +3.24FLC 99R 8/22
GTPI +1693

Scenic-Edge Jasmine-Red

3134706668 Excellent-93 EEEEE 2E *TC *TL
6-04 2x 365d 35,520 4.3 1533 3.0 1077
4-09 2x 365d 34,020 4.3 1448 3.3 1133
2-02 2x 365d 27,260 4.4 1189 3.4 920
3-04 2x 365d 28,400 4.2 1179 3.3 932
Life: 1533d 129,120 4.3 5556 3.3 4210
S: St-Jacob Destry Heztry-ET *RC

2nd through 8th Dams:

Scenic-Edge Jamboree-Red VG-88

3-07 2x 365d 26,040 4.7 1225 3.6 942
•1st Summer Yrlg Mideast Fall Nat'l R&W 2013

Scenic-Edge Jellybean-Red EX-94 2E

3-09 2x 365d 36,550 4.5 1652 3.2 1182
Life: 1358d 121,110 4.6 5586 3.3 3992

•Unanimous All-American R&W Fall Yrlg 2009
•Junior Champion Int'l R&W Show 2009

•Unanimous All-American R&W Fall Calf 2008
•Res. Jr. Champion Int'l R&W Show 2008

Scenic-Edge SS Justine-ET *RC EX-93 2E
6-06 2x 365d 42,252 3.6 1536 2.7 1153"

Howard-Home RMK Jena-Red-ET VG-86

Howard-Home Promotion Joy-Red EX-90

Howard-Home Caveman Joy-Red VG-87

Howard-Home Jetstar Jamie VG-85

11

Travis & Savannah Krohlow and
William Schultz III
W4721 Shady Rd., Black Creek, WI 54106
920.639.5353

TRAV-ANNAH FRISKY-RED-ET

144883639 • Born June 8, 2019
99%RHA-I

Very Good-85 VG-MS 2-03
2-01 2x 302d 18,990 4.5 848 3.6 679
3-00 2x 106d 8,594 4.0 348 3.5 299"RIP

Bred 9/24/22 to

Brookview Redlight-Red 566HO1312

Maternal sisters to Frisky:

Trav-Annah Fantasy-Red-ET VG-87

•1st Sr. 2 Year Old WI Championship Show 2022
•Nom. All-American R&W Milking Yearling 2021
•1st Milking Yearling WI Championship R&W 2021
•4th Milking Yearling International R&W Show 2021

Trav-Annah Fancy Dimond-Red VG-88

3-05 2x 268d 26,270 4.1 1065 3.3 862



Trav-Annah Fantasy-Red-ET "VG-87"
(Maternal Sister to Lot 11)



Oakfield-Bro Fritz-Red-ET "EX-92"
(Dam of Lot 11)

Cycle Dback Jackson-Red-Tw

3136934795 *TP *TC *TY *TV *TL
PTA -228M -26F -4P 94R 8/22
PTA +2.07T +1.30UDC +1.26FLC 91R 8/22
GTPI +1819

Oakfield-Bro Fritz-Red-ET

3011889855 Excellent-92 EEEEE 4-09 *CD *TL
4-07 2x 365d 31,400 4.5 1406 3.4 1055
3-06 2x 350d 25,100 4.5 1131 3.2 808
2-02 2x 365d 21,490 4.5 975 3.3 707
S: Eskdale Magenta-Red-ET

2nd through 5th Dams:

Penn-Gate Rmarker Ferggy-ET *RC EX-93 3E
5-11 3x 365d 26,780 4.2 1133 3.4 901"

Penn-Gate Skychief Finesse EX-95 3E DOM

9-00 2x 365d 36,760 3.8 1386 3.3 1227
Life: 2365d 168,230 4.5 7591 3.3 5576

•23 Excellent daughters

Penn-Gate Starbuck Finesse 2E-94 GMD DOM

8-02 2x 305d 30,040 3.8 1133 3.4 1010
Life: 2220d 166,730 3.7 6252 3.5 5902

•Member Nom. All-American Best 3 Females

•8 Excellent daughters

Penn-Gate Elevation Flashie 5E-94 GMD DOM

7-01 2x 365d 32,410 4.3 1382 3.2 1025
Life: 3872d 260,540 4.4 11435 3.3 7091

Wisconsin Winter Wonderland Sale

12

Gregg Peirick
207 Margaret St.
Watertown, WI 53098-2114
920.988.5196

PEICREST ADICTION RUMOR-RED

144690206 • Born September 2, 2017

Excellent-90 EX-MS 4-09
4-01 2x 336d 29,270 4.4 1291 3.4 1000
2-07 2x 349d 20,810 4.4 919 3.5 735

Sells fresh



Elm-Mound Advnt Rein-Red-ET "2E-91"
(Granddam of Lot 12)

Mr Ansly Addiction-P-Red-ET

72128091 EX-90 *PC *CD *TY *TV *TL
PTA -1866M -8F -15P 99R 8/22
PTA +.73T +1.12UDC -.08FLC 99R 8/22
GTPI +2049

Johnson-Way Redburst-Red-ET

142471544 Excellent-93 EEEEE 2E 9-06
8-01 2x 365d 29,880 4.4 1315 3.4 1030
6-10 2x 365d 27,640 3.7 1023 3.5 956
4-09 2x 305d 22,440 4.1 918 3.4 773
3-07 2x 305d 22,350 3.8 850 3.4 756
5-10 2x 328d 24,210 3.5 843 3.3 811
2-06 2x 305d 21,770 3.8 832 3.4 740
9-04 2x 144d 13,162 5.0 664 3.0 399"RIP
Life: 2166d 157,870 3.9 6204 3.4 5418
S: Lookout P Redburst-Red-ET

2nd through 8th Dams:

Elm-Mound Advnt Rein-Red-ET EX-91 2E
6-10 2x 365d 34,100 4.1 1401 3.4 1170
Life: 1887d 153,220 4.0 6119 3.5 5403
Stelbro Renita Ravel-ET VG-88
4-04 2x 365d 27,902 3.3 930 3.1 864
Stelbro Renita Ranger-Red EX-94 3E 8*
7-04 2x 365d 29,760 3.9 1168 3.1 944
•All-American R&W Aged Cow 2001
•Grand Champ.Gr. Int'l R&W Show 1998 & 2001
•All-American R&W 4 Year Old 1998
•All-American R&W Sr. 2 Year Old 1996
•All-American R&W Winter Yearling 1995
Stelbro Enhancer Ripple-Red EX-4E-CAN 9*
7-02 2x 365d 31,504 4.6 1440 3.3 1027
Life: 6 lact 202,164 4.5 9112 3.4 6867
Stelbro Regal Rene EX-3E-CAN 3*
8-09 2x 364d 21,874 4.1 893 3.7 805
Stelbro Astra Starbrite VG-85-4Y-CAN
6-06 2x 295d 18,210 3.8 699 3.5 631
Langstate Star VG-85-3Y-CAN
4-03 2x 292d 17,996 4.3 778

13

Josh Jones
E9430A Co. Rd PF
Prairie du Sac, WI 53578
608.212.7513

HOLLOW-RIDGE ALTITUDE KYLEE *RC

840003227000658 • Born November 1, 2020
H.N. 57 99%RHA-I *RC

Sells fresh



Promise-Haven Doc Kayla "EX-90 EX-MS"
(Dam of Lot 13)

Farnear Altitude-Red-ET

3128013348 *TC *TY *TV *TL *TD
PTA +240M +14F +19P 98R 8/22
PTA +3.09T +2.67UDC +1.75FLC 97R 8/22
GTPI +2260

Promise-Haven Doc Kayla

3203042622 Excellent-90 EEVEE 3-09 *TR *TC
3-00 2x 291d 25,243 3.8 969 3.0 760"RIP
S: Woodcrest King Doc



Welk-Shade Atwood Koko-ET "3E-95"
(Maternal Sister to Granddam of Lot 13)

2nd through 6th Dams:

Welk-Shade Doorman Kylee-ET EX-91 EX-MS
4-02 2x 305d 35,920 3.8 1382 3.2 1163"
Welk-Shade Goldwyn Kayla VG-87
2-04 2x 365d 21,923 4.5 917 3.5 718
Maternal sister to Kayla:
Welk-Shade Atwood Koko-ET EX-95 3E
6-03 2x 365d 37,050 4.0 1490 3.0 1126
Miss Triumphant Kandy-ET EX-91
2-03 2x 365d 25,310 4.2 1074 3.2 811
Welk-Shade Charles Kitty EX-93 2E DOM
6-06 2x 365d 36,160 4.1 1487 3.2 1148
Lifetime: 122,730 4.0 4891 3.5 4285
Welk-Shade Sterling Kizzy *RC EX-94 3E
9-00 2x 365d 35,360 3.7 1324 3.0 1059
Lifetime: 187,300 3.7 6977 3.2 6070

Maternal sisters to Doorman Kylee:

Welk-Shade After Katness VG-87

•1st Winter Yearling Eastern Fall National 2015

•Res. All-PA & Jr. All-PA Winter Yearling 2015

Welk-Shade Aspen Kassy-ET VG-86

•2nd Winter Calf PA State 4-H Show 2012

•Res. Junior Champion Lampeter Fair 2012

Welk-Shade Sanchez Kate-ET

•Res. All-American Summer Yearling 2012

14

Al & Josh Silverthorn
4620 Broderick Rd.
Omro, WI 54963-9624
920.379.4455

SILVER-SHEA CRUSHABULL 2087

840003211042694 • Born August 5, 2020
H.N. 2087 99%RHA-I

Fresh: September 20, 2022

Oh-River-Syc Crushabull-ET

3135145001 *TR *TP *TC *TY *TV
PTA +199M -18F +4P 98R 8/22
PTA +3.37T +2.80UDC +1.21FLC 97R 8/22
GTPI +2174

Rose-E-Vue Cameron Crisp

72138714 Excellent-91 EEVVE 2E 9-03
4-08 2x 365d 37,249 4.6 1668 2.8 1038
6-03 2x 319d 30,627 4.3 1325 2.7 843"
7-03 2x 365d 36,282 3.7 1323 2.7 982"
3-05 2x 365d 33,221 3.8 1272 2.9 965"
2-00 2x 365d 31,851 3.9 1244 2.8 906"
8-07 2x 282d 27,768 4.4 1224 2.6 715"
Lifetime: 217,422 4.1 8856 2.8 6070"
S: Shema Jeeves Cameron-ET

2nd through 11th Dams:

Rose-E-Vue-PK Gld Carmel-ET EX-91 2E
6-00 2x 308d 28,500 4.0 1154 2.8 790
Rose-E-Vue Rudolph Cloe-ET EX-90
6-01 2x 305d 31,830 3.9 1244 3.1 981
Life: 1122d 101,070 3.8 3809 3.0 3014
Vigo-A Thor Christina-ET VG-85 VG-MS
5-00 2x 323d 31,632 5.0 1567 2.9 914
Life: 1977d 153,897 4.2 6458 2.9 4396
Vigo Christina-ET EX-91 DOM
3-02 2x 294d 19,630 3.4 663 2.9 562
Vigo Elevation Jewell EX-94 2E GMD DOM
6-06 2x 365d 24,890 3.7 911
Vigo Royal Jewel EX-95 2E DOM
4-03 2x 296d 22,830 3.9 888
Vigo Criteria Royalyn-Twin VG-85
5-00 2x 343d 19,490 3.4 656
Vigo Royal Highgirl VG-85
5-04 2x 343d 19,490 3.4 656
Vigo Highgirl Blue Ribbon VG-87
5-07 2x 326d 18,395 3.7 685
Bournstead Blue Ribbon VG-88
4-01 2x 365d 17,164 3.8 647

15

Synergy Farm LLC
W2285 County Rd S
Pulaski, WI 54162-9189
920.639.6408 Jay Jauquet

SYNERGY TATOO GYPSY

840003209086265 • Born September 1, 2019
H.N. 7066 99%RHA-I

Very Good-85 VG-MS 2-03
1-11 3x 337d 27,870 3.9 1077 3.1 866
•Entered in 2023 Shawano County Futurity

Sells fresh

Duckett Crush Tatoo-ET

3137052923 *TR *TP *TC *TY *TV *TL *TD
PTA -511M -35F -3P 99R 8/22
PTA +2.90T +2.26UDC +.81FLC 98R 8/22
GTPI +2019

Synergy Hi Octane Guinness

3143957922 Excellent-91 EEEVE 5-00
4-02 3x 305d 42,000 3.9 1658 3.1 1300
3-01 3x 357d 40,600 3.7 1512 3.1 1241
2-01 3x 302d 28,830 3.9 1114 3.1 884
Life: 964d 111,430 3.8 4284 3.1 3425
S: Stantons High Octane-ET

2nd through 8th Dams:

Synergy Doorman Giselle EX-92 2E
4-01 3x 305d 33,040 5.2 1710 3.3 1081
5-06 3x 343d 33,620 5.1 1708 3.1 1056
Life: 1610d 150,550 4.8 7184 3.3 4977
Synergy Armstead Graduate VG-88 GMD
6-02 3x 365d 43,920 3.8 1681 3.0 1311
5-00 3x 314d 40,530 4.0 1637 3.0 1231
Life: 1654d 183,820 4.1 7446 3.0 5594
•National Elite Performer
Glo-Crest Stmatic Goldiloc VG-88
3-04 2x 365d 37,960 3.6 1367 2.9 1108
Glo-Crest Brett Gloria GP-82
2-03 3x 365d 31,020 3.6 1124 3.4 1049
Glo-Crest Celsius Gloomy VG-85
6-08 2x 365d 33,090 4.1 1347 3.3 1105
Life: 1975d 147,660 4.1 6009 3.4 5039
Glo-Crest Jabot Global-ET GP-84
3-05 2x 365d 25,990 4.2 1084 3.3 867
Glo-Crest Bell Elton Glorby VG-89 EX-MS DOM
5-06 3x 365d 33,600 3.6 1212 3.3 1125

Wisconsin Winter Wonderland Sale

16

Tim & Leah Ziembra
1397 Hillside Rd.
Cambridge, WI 53523-9602
315.730.3312

ZIEMS JACOBY LOS ANGELES-ET

840003129141412 • Born March 2, 2017
99%RHA-I

Excellent-90 EVEEE 3-06
4-05 2x 315d 18,850 5.3 1000 3.5 653
3-02 2x 303d 15,420 4.8 743 3.5 540
2-03 2x 231d 12,030 4.2 500 3.1 376

Fresh: October 12, 2022

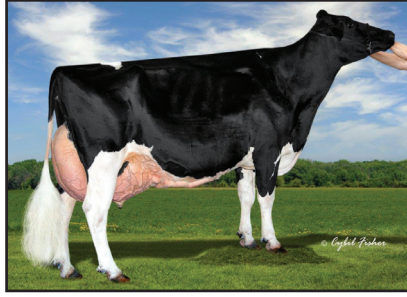

Idee Shottle Lalia "EX-95 2E" 4*
(Granddam of Lot 16)

Cycle Doorman Jacoby-ET

3013614066 EX-92 *TR *TP *TC *TY *TV
PTA -682M -15F -31P 99R 8/22
PTA +2.90T +2.53UDC +.97FLC 98R 8/22
GTPI +1837

Milksource Goldwyn Lala-ET

72230126 Very Good-85 2-11
2-05 2x 365d 30,970 3.9 1196 3.3 1032
3-09 3x 312d 22,970 4.0 916 3.5 810
S: Braedale Goldwyn

2nd through 12th Dams:

Idee Shottle Lalia EX-95 2E 4*

5-03 2x 365d 48,240 4.5 2191 3.1 1484
Life: 1025d 119,321 4.3 5100 3.1 3686

- Star of the Breed 2013
- 5th 5 Year Old Midwest Spring National 2013
- HM All-Canadian Milking Yearling 2009
- Res. All-Quebec Milking Yearling 2009
- 3rd Milking Yearling Royal Winter Fair 2009
- National Elite Performer

Idee Durham Lalika-ET VG-88-4Y-CAN 3*

5-01 2x 365d 29,649 4.4 1305 3.3 993

Idee Leduc Lydia-ET EX-91-CAN 6*

3-06 2x 365d 30,875 4.8 1481 3.4 1047

- Res. All-Atlantic Sr. 3 Year Old 2004

C Ravenswell Lydia EX-92 DOM 19*

5-01 2x 365d 24,578 4.6 1125 3.4 826

Spring Farm Miss Lynn-ET VG-85-CAN

2-11 2x 329d 22,335 4.0 888 3.6 811

Spring Farm Miss Connie VG-88-CAN 2*

8-00 2x 305d 21,420 3.9 840

Spring Farm Miss Citation VG-87-CAN 3*

Life: 11 lact 215,519 3.7 7952

Spring Farm Miss Pathfinder EX-CAN 8*

Life: 12 lact 242,021 3.6 8814

Spring Farm Fond Pathfinder VG-CAN 5*

Eveermot Pathfinder Ormsby VG-CAN 3*

Eveermot Pabst Ormsby VG-CAN 3*

17

Krista Luedtke
N324 County Rd M
Hortonville, WI 54944-9639
920.779.0332

DREAMHAVEN KING DOC RAFIKI

840003208004022 • Born March 10, 2021
H.N. 43 99%RHA-I

- Yearling Futurity winner Winnebago County 2022
- 6th Spring Yearling Dist. 10 Show 2022

Bred 4/26/22 to
Duckett Crush Tatoo 7HO13839 (sexed semen)

Maternal sister to Rexha:

Dreamhaven Chrome Rhetoric EX-90 EX-MS
4-03 3x 365d 37,070 4.1 1533 3.2 1174



Dreamhaven Tropic Riviera
(Maternal Sister to Dam of Lot 17)

Woodcrest King Doc

3132417775 EX-90 GM *TC *TY *TV *TL *TD
PTA +1609M +69F +55P 99R 8/22
PTA +3.31T +2.21UDC +2.03FLC 99R 8/22
GTPI +2814

Dreamhaven Crush Rexha

3208004006 Very Good-86 VG-MS 3-04
3-00 2x 234d 17,292 3.5 605 3.1 536*
RIP S: Maverick Crush

Maternal sister to Rexha:

Dreamhaven Tropic Riviera

- 1st Fall Yearling Int'l Jr. Holstein Show 2022
- 6th Fall Yearling International Holstein Show 2022
- Res. Jr. All-Wisconsin Fall Yearling 2022
- 3rd Fall Yearling WI Championship Show 2022
- 1st Fall Yearling Dist. 10 Show 2022



Dreamhaven Gold Chip Reva "VG-87"
(Granddam of Lot 17)

2nd through 9th Dams:

Dreamhaven Gold Chip Reva VG-87

6-09 2x 365d 31,603 4.0 1264 3.3 1039

Dreamhaven Palermo Rave-ET EX-90 EX-MS

3-03 2x 305d 30,630 3.4 1044 3.1 935

K&C-View Best Rascal VG-87

3-04 2x 365d 37,360 3.6 1357 3.0 1128

K&C-View Intergirity Risky EX-90 EX-MS

4-02 2x 343d 37,200 3.7 1394 2.8 1059

K&C-View Storm Roz EX-93 2E GMD DOM

7-04 2x 365d 50,890 3.7 1883 2.8 1446

Mistvale Jed Rozell EX-91 GMD DOM

3-08 2x 365d 37,150 3.8 1424 3.0 1108

Mistvale Tesk Roz VG-87 GMD DOM

5-00 2x 365d 29,630 4.0 1174 3.1 929

3-03 2x 365d 31,730 3.3 1060 3.3 1040

Mistvale Mark Robyn VG-85 GMD DOM

4-07 2x 319d 32,670 3.6 1192 3.2 1050

18

James Hackmann
2005 Wimmer Rd.
Manitowoc, WI 54220-9724
920-973.4123

**JIMTOWN MOOVIN
NATALILE-ET *RC**

840003209488989 • Born December 1, 2021
H.N. 349 99%RHA-I *RC *TC *TY *TV *TL

GPTA +4.08T +2.84UDC +2.49FLC 79R 8/22



Jimtown KD Narcisa-ET "VG-88"
(Dam of Lot 18)

Lindenright Moovin-ET *RC

CAN12873743 *RC *TC *TY *TV *TL *TD
PTA -503M -18F -10P 89R 8/22
PTA +3.61T +2.90UDC +2.09FLC 84R 8/22
GTPI +1975

Jimtown KD Narcisa-ET

3150917782 Very Good-88 VVVVV 2-07
*TR *TC *TL *TD
GTPI + 2567 +1216M +45F +43P +286NM 8/22
PTA +4.14T +2.59UDC +2.73FLC 84R 8/22
2-03 2x 365d 37,680 4.3 1626 3.2 1221
•One of the top PTAT cows of the breed!
S: Woodcrest King Doc

2nd through 8th Dams:

Jimtown Doorman Nyx EX-93 EEEVEE
GPTA +3.08T +1.78UDC +1.74FLC 86R 8/22
2-03 2x 365d 27,480 4.3 1182 3.6 992
3-06 2x 365d 29,850 3.9 1174 3.4 1027
Jimtown Atwood Nitzana VG-87 VG-MS
4-00 2x 287d 26,530 4.2 1121 3.1 834
Jimtown Alex Narcisa-ET VG-86
2-02 2x 365d 25,030 4.3 1082 3.3 826
Jimtown Natasha Nessa-ET EX-91 2E
4-02 2x 359d 32,050 3.6 1153 2.9 943
Life: 2126d 169,410 3.8 6380 3.0 5043
Ronland Nita Mev Natasha 3E-92 GMD DOM
3-06 2x 365d 41,860 4.1 1701 3.0 1248
Life: 2288d 201,720 3.9 7930 3.1 6282
Clay-Bern Commotion Nita VG-87 GMD DOM
2-11 2x 365d 41,460 3.5 1465 3.2 1314
Clay-Bern Black Star Pet-ET VG-89
4-03 2x 365d 30,060 3.9 1164 3.3 996
Clay-Bern Valiant Peponita EX-90 DOM
5-03 2x 305d 20,230 4.5 911 3.2 645
Clay-Bern Bell Lula EX-90 2E DOM
4-06 2x 365d 28,000 3.8 1053 3.1 856
Life: 1934d 131,900 3.7 4853 3.1 4062
Clay-Bern Pete Pet EX-91 3E DOM
7-05 2x 365d 26,570 3.6 959 3.0 807
Life: 2831d 161,680 3.6 5883 3.1 5002

19

Townline Acres
W17584 Church Rd.
Birnamwood, WI 54414-8547
715.573.9486

**TOWNLINEACRE
JAGGER LEXI-ET**

840003245704309 • Born October 24, 2021
H.N. 377 99%RHA-I *TR *TC *TL *TD

GTPI +2500
PTA +3.76T +2.80UDC +2.03FLC 78R 8/22

Full brother in A.I.:

Townlineacre Jag Lambeau-ET 94HO21181
PTAT +3.23

Full sisters to Lockn Load:

Walkerbrae Doorman Locket-ET EX-95 EEEEE
4-10 2x 284d 31,833 4.7 1498 3.3 1047
•HM All-American 5 Year Old 2018
•Nom. All-Canadian & All-American Jr. 3 Yr Old 2016
•Grand Champion Vermont State Show 2017
Golden-Oaks Line Em Up-ET EX-94 EEEEE
3-10 2x 365d 38,457 3.8 1467 3.3 1227*
•Nom. All-American Fall Yearling 2017
•4th Fall Yearling Int'l Holstein Show 2017



Townlineacre King Doc Lena "VG-89 EX-MS"
(Dam of Lot 19)

Peak Jagger-ET

3205436591 *TR *TP *TC *TY *TV
PTA -43M +53F +24P 81R 8/22
PTA +3.69T +2.96UDC +2.12FLC 80R 8/22
GTPI +2695

Townlineacre King Doc Lena

3214266550 Very Good-89 VEEVE 2-06
*TR *TC *TL *TD
GPTA +3.99T +2.91UDC +2.09FLC 82R 8/22
1-10 3x 305d 22,793 3.7 833 2.9 659*
S: Woodcrest King Doc

Lena's sons in A.I.:

Townlineacre DL Lombardi-ET 250HO16490
PTAT +3.91
Townlineacres Legendairy-ET 7HO16491
PTAT +3.54

2nd through 12th Dams:

Golden-Oaks Lockn Load-ET VG-85 VG-MS
2-10 3x 273d 20,410 4.0 820 3.9 593
Gloryland-I Goldwyn Locket-ET EX-94 2E 12*
4-11 3x 365d 37,310 5.0 1855 3.4 1264
Life: 1485d 137,901 4.6 6400 3.4 4719
•Nom. All-Canadian Milking Yearling 2011
Gloryland Lakota Rae-ET VG-88 DOM 2*
2-03 2x 365d 22,850 3.8 857 3.3 751
Gloryland Lana Rae EX-94 2E DOM 1*
5-06 2x 365d 29,011 4.0 1159 3.4 993
Scientific Liza Rae-ET EX-90
4-09 2x 365d 26,710 2.9 768 3.1 827
Hanoverhill Tony Rae EX-96 3E GMD DOM 5*
6-11 2x 365d 40,220 4.1 1661 3.3 1331
•HM All-American Jr. 2 Year Old 1988
•Nominated All-American 5 Year Old 1991
C Hanoverhill TT Roxette-ET 2E-94 GMD DOM
10-0 3x 365d 35,040 4.3 1519 3.0 1063
Mil-R-Mor Roxette EX-90 GMD DOM 30*
7-01 2x 365d 24,530 4.7 1153
C Glenridge Citation Roxy EX-97 4E GMD 6*
10-1 2x 365d 25,280 4.2 1061
Life: 3620d 209,784 4.5 9471
•Queen of the Breed I & II
C Norton Court Model Vee EX-90 6*
•All-American Produce of Dam 1977-78-79
Norton Court Reflection Val VG-CAN 5*

Wisconsin Winter Wonderland Sale

20

William Schultz III
W5677 County Rd N
Waldo, WI 53093-1214
920.980.0455 • 920.918.1948 Yvonne

LYN-VALE DOC

MINNIE-TW

840003211122700 • Born July 4, 2020
H.N. 1938 99%RHA-I

2-02 2x 21d 1,310 4.1 54 3.4 44"RIP

Fresh: September 25, 2022



Elm-Lawn-G Cousteau Maggie "3E-93"
(Third Dam of Lot 20)

Woodcrest King Doc

3132417775 EX-90 GM *TC *TY *TV *TL *TD
PTA +1609M +69F +55P 99R 8/22
PTA +3.31T +2.21UDC +2.03FLC 99R 8/22
GTPI +2814

Lyn-Vale G W Atwood Martha

3013855082 Excellent-92 EEVEE 2E 6-00
3-05 2x 365d 34,940 3.9 1356 3.3 1143
4-11 2x 365d 35,190 3.8 1344 3.3 1162
2-02 2x 365d 30,830 4.0 1219 3.3 1003
6-06 2x 278d 26,670 3.7 993 3.1 826
Life: 1678d 144,640 3.9 5672 3.3 4797
S: Maple-Downs-I G W Atwood-ET

2nd through 8th Dams:

Ms Lynvale Laurin Margo-ET GP-80

3-06 2x 365d 26,220 4.3 1119 3.2 848

Elm-Lawn-G Cousteau Maggie EX-93 3E

3-10 2x 365d 42,540 3.7 1568 3.1 1309

Life: 1583d 129,080 3.7 4778 3.1 4013

Elm-Lawn-G Linjet Milkshake EX-94 3E

5-05 2x 365d 37,080 4.0 1493 3.0 1110

Life: 2938d 217,190 3.9 8534 3.2 6950

Elm-Lawn-G Horace Michigan EX-92 3E DOM

7-02 2x 365d 35,760 3.7 1332 2.8 998

Life: 2250d 181,370 3.6 6482 2.9 5246

Elm-Lawn-G SB Marystevie-ET VG-86

6-07 2x 365d 38,220 4.0 1530 3.0 1149

Life: 1786d 167,900 3.8 6378 3.1 5210

Petes Wayne-Spring Mary VG-87 GMD DOM

8-09 2x 305d 31,920 4.0 1281 3.0 963

Life: 2525d 204,010 4.0 8254 3.1 5912

Petes Astro King Kay EX-90 2E

11-2 2x 365d 23,040 4.0 921 3.2 748

Life: 3559d 192,280 4.0 7697 3.4 5112

21

Joseph Endres
7980 County Rd V
Sauk City, WI 53583-9549
608.393.3624

ROXY-DANE

BRADY MAISIE

840003210571812 • Born April 18, 2020
H.N. 84

Sells fresh



Elm-Lawn-G Linjet Milkshake "3E-94"
(Third Dam of Lots 20 & 21)

Butz-Butler Atwood Brady-ET

140610404 EX-93 *TC *TY *TV *TL *TD
PTA -635M -46F -45P 99R 8/22
PTA +2.17T +1.81UDC +.46FLC 99R 8/22
GTPI +1464

Roxy-Dane Windbrook Maddie

143638124 Very Good-85 4-04
3-04 2x 365d 28,960 3.6 1032 3.2 930
2-03 2x 331d 21,570 3.6 786 3.2 694
S: Gillette Windbrook-ETS

2nd through 8th Dams:

Langvale Marilyn Monroe VG-88

6-05 2x 365d 30,930 3.9 1204 3.2 998

Life: 2106d 166,620 4.0 6632 3.2 5362

Langvale Strmtic Molokai-ET VG-87

3-01 2x 318d 24,810 3.5 863 2.9 728

Elm-Lawn-G Linjet Milkshake EX-94 3E

5-05 2x 365d 37,080 4.0 1493 3.0 1110

Life: 2938d 217,190 3.9 8534 3.2 6950

Elm-Lawn-G Horace Michigan EX-92 3E DOM

7-02 2x 365d 35,760 3.7 1332 2.8 998

Life: 2250d 181,370 3.6 6482 2.9 5246

Elm-Lawn-G SB Marystevie-ET VG-86

6-07 2x 365d 38,220 4.0 1530 3.0 1149

Life: 1786d 167,900 3.8 6378 3.1 5210

Petes Wayne-Spring Mary VG-87 GMD DOM

8-09 2x 305d 31,920 4.0 1281 3.0 963

Life: 2525d 204,010 4.0 8254 3.1 5912

Petes Astro King Kay EX-90 2E

11-2 2x 365d 23,040 4.0 921 3.2 748

Life: 3559d 192,280 4.0 7697 3.4 5112

22

Kamphius Farms LLC
N4884 Oak Grove Rd.
Brandon, WI 53919-9716
920.872.0243

**KAMPY DOC
DESTINY**

840003221913532 • Born September 5, 2020
H.N. 2551 99%RHA-I

2-00 2x 25d 1,415 4.2 60 3.3 31"RIP

Fresh: September 16, 2022

Woodcrest King Doc

3132417775 EX-90 GM *TC *TY *TV *TL *TD
PTA +1609M +69F +55P 99R 8/22
PTA +3.31T +2.21UDC +2.03FLC 99R 8/22
GTPI +2814

Wilstar Shamrock Desire

72182341 Excellent-91 VEVEE 2E *TL *TD
4-05 2x 359d 30,890 4.4 1364 3.0 942
6-06 2x 335d 30,930 4.4 1354 3.1 970
7-07 2x 305d 29,040 4.5 1293 3.2 939
5-06 2x 310d 28,470 4.1 1156 3.1 891
3-04 2x 323d 27,810 4.1 1135 3.0 845
2-00 2x 365d 23,410 4.5 1064 3.3 784
Life: 2173d 183,100 4.4 7977 3.2 5790
S: *Ladys-Manor PL Shamrock-ET*



Farmdale Canyon Dazzle *RC "4E-94" GMD
(Third Dam of Lot 22)

2nd through 6th Dams:

Wilstar Destry Darky-ET EX-90 2E

4-09 3x 305d 40,430 4.4 1780 3.0 1224
Life: 1841d 170,990 4.4 7570 3.2 5481

Farmdale Canyon Dazzle *RC 4E-94 GMD DOM

6-00 2x 365d 42,720 4.8 2037 3.5 1478

Farmdale Integrity Dixie *RC EX-94 3E

5-00 2x 365d 38,220 4.1 1564 3.2 1230
Life: 2479d 179,670 4.2 7489 3.5 6252

•Nom. Jr. All-American 5 Year Old 2002

•2nd 5 Year Old Mideast Fall National 2002

•Embryos exported worldwide

Farmdale South Dimple VG-86

7-02 2x 343d 35,350 3.9 1378 3.5 1238

Farmdale Dakota Drew

7-02 2x 305d 27,070 4.2 1131 3.1 831
Life: 2104d 144,040 4.2 6035 3.1 4517

23

Nova Registered Holsteins Inc.
1710 190th St.
New Richmond, WI 54017-6919
715.760.0055 Lance

**NOVA DENVER
SHERLOCK *RC**

840003128822874 • Born June 12, 2020
H.N. 2573 99%RHA-I *RC

Fresh: September 19, 2022



Wilstar Ad Roses Reba-Red "2E-92"
(Granddam of Lot 23)

Brenland Denver

CAN12074893 *TR *TC *TY *TV *TL *TD
PTA +444M +26F +7P 98R 8/22
PTA +2.86T +1.58UDC +.86FLC 98R 8/22
GTPI +2147

Nova Avalnche Skylar-Red-ET

3150451604 Very Good-87 EVEVV 4-02 *TC *TL
3-06 2x 355d 26,750 4.3 1141 3.5 943
2-06 2x 305d 19,450 4.6 897 3.2 629
S: *Dymentholm Mr App Avalanche-Tw *RC*

2nd through 8th Dams:

Wilstar Ad Roses Reba-Red EX-92 2E

7-09 2x 365d 39,680 4.4 1739 3.3 1302
Life: 2357d 191,150 4.5 8528 3.5 6618

•1st Sr. 3 Yr Old, Int. Champion and Reserve

Grand Champion MN St. Fr. R&W Show 2012

•2nd Sr. 3 Yr Old Midwest Summer R&W Sh. '12

•7th Sr. 3 Year Old Int'l R&W Show 2012

•Nom. Jr. All-American R&W Fall Yrlg. 2010

•Nom. Jr. All-American R&W Fall Calf 2009

Wilstar SS Dixierose-Red-ET EX-90 EX-MS

2-00 2x 365d 26,630 4.3 1145 3.2 843

•All-American R&W Fall Yrlg in Milk 2008

Farmdale Integrity Dixie *RC EX-94 3E

5-00 2x 365d 38,220 4.1 1564 3.2 1230

Life: 2479d 179,670 4.2 7489 3.5 6252

•Nom. Jr. All-American 5 Year Old 2002

•2nd 5 Year Old Mideast Fall National 2002

Farmdale South Dimple VG-86

7-02 2x 343d 35,350 3.9 1378 3.5 1238

Farmdale Dakota Drew

7-02 2x 305d 27,070 4.2 1131 3.1 831
Life: 2104d 144,040 4.2 6035 3.1 4517

24

Gene & Seth Nehls
N3365 Level Valley Rd.
Hustisford, WI 53034-9720
920.349.8354

NEHLS-VALLEY HANCOCK ABSENT

840003211143873 • Born August 4, 2020
H.N. 1244 99%RHA-I

Fresh: October 9, 2022

Siemers Doc Hancock

3144882821 *TR *TP *TC *TY *TV
PTA +1141M +53F +39P 98R 8/22
PTA +3.54T +3.36UDC +2.08FLC 95R 8/22
GTPI +2733

Ms Smithden Allison-ET

3131912410 Very Good-85 5-02
4-05 2x 356d 44,150 3.4 1481 2.9 1291
5-06 2x 305d 40,890 3.4 1389 3.0 1212
3-02 2x 365d 30,030 3.4 1023 3.1 930
2-01 2x 361d 25,610 3.6 932 3.1 793
Life: 1410d 141540 3.4 4858 3.0 4257
S: De-Su Observer-ET

2nd through 8th Dams:

Smithden Shottle Aphrodite-ET EX-93-7E 5*
3-10 2x 365d 36,319 3.8 1382 3.2 1179
Life: 9 lact. 281,069 3.7 10300 3.2 8957
Smithden Allen Alison-ET VG-88-5Y-CAN 33*
7-11 2x 365d 44,226 3.8 1698 3.2 1426
Life: 3 lact. 186,705 4.1 7641 3.6 6781
•Nom. Canadian Cow of the Year 2011
Smithden Rudolph Lana VG-89-4Y-CAN 4*
3-11 2x 365d 44,403 3.2 1409 3.1 1378
Life: 3 lact. 179,227 3.5 6217 3.3 6003
Smithden Lindy Lucille VG-87-3Y-CAN 3*
4-09 2x 365d 36,960 4.5 1656 3.3 1221
Life: 6 lact. 219,552 4.5 9877 3.4 7410
Smithden SC Tara EX-5Y-CAN 8*
13-0 2x 365d 30,774 4.0 1221 3.2 990
Life: 8 lact. 238,262 4.2 9969 3.3 7939
Smithden Sheik Wanda GP-80-2Y-CAN 2*
11-5 2x 365d 26,149 4.0 1047 3.3 853
Life: 8 lact. 166,701 4.2 7006
Smithden R M Bridgette VG-85-6Y-CAN 2*
7-00 2x 365d 22,509 3.5 785
Life: 5 lact. 104,150 3.7 3843

25

Hilrose Dairy LLC
N426 Military Rd.
Sherwood, WI 54169
920.450.3047 Andy • 920.205.4976 Jeff

HILROSE CHIEF PRESTIGE

840003204898064 • Born September 1, 2019
H.N. 1688 99%RHA-I

Very Good-85 VG-MS 2-07
2-00 2x 365d 31,382 3.9 1233 3.2 1004

Sells fresh



Hilrose Goldy Perfection-ET "2E-93" GMD
(Granddam of Lot 25)

Stantons Chief-ET

3129015989 *TC *TY *TV *TL *TD
PTA +714M +10F +21P 98R 8/22
PTA +2.17T +2.24UDC +.46FLC 97R 8/22
GTPI +2314

Hilrose Windbrook Posch-ET

72713601 Excellent-91 EEVEE 2E 6-00
6-10 2x 343d 46,410 3.7 1722 3.1 1445
5-08 2x 336d 40,240 4.1 1663 3.2 1271
3-01 2x 360d 37,610 4.0 1500 3.1 1165
4-05 2x 340d 33,010 3.9 1291 3.2 1070
1-11 2x 365d 28,110 4.1 1157 3.2 887
Life: 1750d 185,870 4.0 7366 3.2 5858
S: Gillette Windbrook-ETS

2nd through 7th Dams:

Hilrose Goldy Perfection-ET EX-93 2E GMD
7-00 2x 365d 42,620 3.9 1661 3.3 1394
Life: 1918d 181,270 4.2 7540 3.3 5916
Hilrose Lee Princess EX-93 4E GMD DOM
3-06 2x 365d 50,006 4.1 2038 3.2 1607
Life: 3233d 349,220 3.9 13787 3.0 10400
•2nd Jr. 3 Year Old Midwest Spr. National 2004
•Nom. Jr. All-American Jr. 3 Year Old 2004
Hilrose Progres Peerless-Tw VG-85 GMD
3-05 2x 352d 49,310 3.7 1848 2.8 1399
Life: 1590d 159,510 3.9 6219 3.1 4898
Hilrose Mandel Paris VG-88 GMD
3-06 2x 365d 33,870 3.9 1310 3.2 1089
Hilrose Blackstar Paula VG-88 EX-MS
6-07 2x 365d 36,670 4.2 1548 2.9 1072
Hilrose Beautician Pauline VG-87
9-04 2x 343d 28,800 4.7 1365 3.1 895
Life: 3143d 241,590 4.6 11176 3.1 7574

Wisconsin Winter Wonderland Sale

26

Hilrose Dairy LLC
N426 Military Rd.
Sherwood, WI 54169
920.450.3047 Andy • 920.205.4976 Jeff

HILROSE CRUSHA- BULL PEBBLES

840003204898141 • Born July 26, 2020
H.N. 1765 99%RHA-I

1-10 2x 122d 11,672 3.7 436 2.8 331"RIP

Bred 9/10/22 to
Stantons Chief-ET 513HO3190



Hilrose Baltimore Penny-ET "EX-93" GMD
(Granddam of Lot 26)

Oh-River-Syc Crushabull-ET

3135145001 *TR *TP *TC *TY *TV
PTA +199M -18F +4P 98R 8/22
PTA +3.37T +2.80UDC +1.21FLC 97R 8/22
GTPI +2174

Hilrose Doorman Puma-ET

3141071329 Very Good-87 VG-MS 4-02 *TL
3-07 2x 365d 38,830 4.2 1624 3.2 1244
2-05 2x 365d 32,940 4.3 1418 3.3 1084
S: Val-Bisson Doorman-ET

Maternal sisters to Puma:

Hilrose Atwood Portrait-ET EX-92
4-08 2x 365d 43,060 4.1 1771 3.2 1368

Hilrose Atwood Phyliss-ET EX-93
2-08 2x 361d 37,210 3.9 1446 3.0 1109

Hilrose Dempsey Patty-ET EX-93 2E
6-00 2x 365d 45,660 3.7 1703 3.0 1356

2nd through 8th Dams:

Hilrose Baltimore Penny-ET EX-93 GMD
4-05 2x 365d 42,790 3.6 1552 2.9 1244
Life: 1248d 129,200 3.8 4849 3.0 3840
•2nd Fall Yearling Midwest Spring National 2012

Hilrose Rubens Patsy EX-93 3E GMD
4-09 2x 365d 45,970 3.8 1761 3.1 1432
Life: 1873d 188,950 3.8 7269 3.0 5642

•Res. All-American Fall Yearling 2005
•2nd Fall Yrlg International Holstein Show 2005
•1st Fall Yrlg Midwest Spring Nat'l Show 2005

Hilrose Lee Princess EX-93 4E GMD DOM
3-06 2x 365d 50,006 4.1 2038 3.2 1607
Life: 3233d 349,220 3.9 13787 3.0 10400
•2nd Jr. 3 Year Old Midwest Spr. National 2004

•Nom. Jr. All-American Jr. 3 Year Old 2004
Hilrose Progres Peerless-Tw VG-85 GMD
3-05 2x 352d 49,310 3.7 1848 2.8 1399
Life: 1590d 159,510 3.9 6219 3.1 4898

Hilrose Mandel Paris VG-88 GMD
3-06 2x 365d 33,870 3.9 1310 3.2 1089

Hilrose Blackstar Paula VG-88 EX-MS
6-07 2x 365d 36,670 4.2 1548 2.9 1072

Hilrose Beautician Pauline VG-87
9-04 2x 343d 28,800 4.7 1365 3.1 895
Life: 3143d 241,590 4.6 11176 3.1 7574

27

Tim & Brandon Smith
W1982 Church Dr.
Pulaski, WI 54162-7658
715.509.0025 • 715.509.0033

NOR-RICH-ACRES DOC HELLO

840003149946935 • Born April 27, 2020
H.N. 277 99%RHA-I

2-04 3x 48d 3,597 4.2 151 3.1 112"RIP

Fresh: August 31, 2022



R-R-Letters Atwood Hilda "2E-90"
(Dam of Lot 27)

Woodcrest King Doc

3132417775 EX-90 GM *TC *TY *TV *TL *TD
PTA +1609M +69F +55P 99R 8/22
PTA +3.31T +2.21UDC +2.03FLC 99R 8/22
GTPI +2814

R-R-Letters Atwood Hilda

68841896 Excellent-90 VEEEE 2E 8-00
7-06 3x 365d 31,030 4.6 1419 3.1 971
6-01 3x 365d 27,940 4.8 1329 3.5 968
3-01 2x 303d 26,520 4.5 1184 3.1 826
2-01 2x 321d 22,970 4.8 1100 3.2 734
5-01 3x 324d 22,450 4.8 1083 3.4 756
4-01 2x 302d 23,260 4.7 1094 3.2 739
Life: 2076d 158,890 4.7 7487 3.3 5182
S: Maple-Downs-I G W Atwood-ET

2nd through 9th Dams:

R-R-Letters Alex Holly VG-87
5-05 2x 365d 41,340 5.2 2135 2.6 1083
Life: 1841d 159,950 4.8 7703 2.9 4581

R-R-Letters Mac Hedy VG-87 EX-MS
6-05 2x 320d 30,880 3.9 1215 2.9 882
Life: 1934d 158,250 4.2 6581 3.0 4686

R-R-Letters Outside Heather VG-85
3-05 2x 364d 33,260 4.1 1354 2.6 874
Life: 1864d 179,650 3.8 6768 2.6 4646

R-R-Letters Astro Jet Happy EX-90 3E GMD
6-06 2x 321d 35,180 3.4 1210 2.5 894

Paltzer Letters Happy Home VG-87
3-01 2x 365d 33,300 3.9 1284 3.0 989

Paltzer Jed Holly Happy VG-88
3-06 2x 365d 28,770 3.6 1030 3.1 899

Paltzer Valiant Holly Heather VG-89
7-00 2x 365d 20,920 4.1 866 3.2 669

Chestnut Lane Holly-Tw EX-91 3E DOM
8-08 2x 365d 21,280 4.3 915 3.2 683

Wisconsin Winter Wonderland Sale



C-Haven Alchem Motto-Red-ET "EX-92"
(Dam of Lots 28 & 29)

28

Lambrecht Farms
N515 Saint Peters Rd.
Kewaunee, WI 54216-9522
920.562.1783

LAMBRECHT CANDYCANE-RED-ET

840003208694528 • Born December 25, 2018
99%RHA-I

Very Good-87 EVVVV 2-09
GPTA +3.12T +2.20UDC +.98FLC 84R 8/22
2-03 3x 365d 24,247 4.1 1000 3.0 746"

Sells fresh

29

Lambrecht Farms
N515 Saint Peters Rd.
Kewaunee, WI 54216-9522
920.562.1783

LAMBRECHT MISTELTOE-RED-ET

840003208694529 • Born December 25, 2018
99%RHA-I

Very Good-86 VG-MS 2-09
GPTA +2.68T +1.71UDC +1.08FLC 84R 8/22
2-05 2x 329d 33,580 3.5 1183 3.1 1026
3-06 2x 86d 5,606 3.2 180 3.0 170"RIP

Fresh: July 12, 2022

Dymentholm Mr App Avalanche-Tw

CAN11957107 *RC *CV *TY *TL *TD
PTA -227M -6F -7P 99R 8/22
PTA +3.75T +2.79UDC +2.13FLC 99R 8/22
GTPI +1981

C-Haven Alchem Motto-Red-ET

71242684 Excellent-92 EEEEE 5-02
2-00 2x 365d 31,840 3.9 1232 3.2 1017
5-05 2x 352d 33,040 3.7 1226 3.1 1036
3-03 2x 339d 30,350 3.2 981 3.1 948
Life: 1118d 100,110 3.6 3622 3.2 3165
S: Hunsberger Alchemy-ET *RC



Derrwyn Special Missy-Red "2E-92" GMD DOM
(Third Dam of Lots 28 & 29)

2nd through 11th Dams:

C-Haven Domain Molly-ET *RC VG-88 EX-MS
5-06 2x 365d 34,350 3.5 1194 3.2 1091
Life: 1668d 136,570 3.7 5020 3.1 4226

Derrwyn Special Missy-Red 2E-92 GMD DOM
5-04 2x 365d 36,320 4.8 1756 3.3 1186
•2nd 5 Yr Old Grand Int'l R&W Show 2008

Derrwyn Miss Special-Red-ET EX-94 4E DOM
5-02 2x 365d 43,260 4.2 1834 3.1 1360
Life: 1865d 165,170 4.0 6688 3.3 5452
•2008 Global R&W Cow of the Year
•All-American R&W 125,000 lb. Cow 2008
•All-American R&W 5 Yr Old 2006
•All-American R&W Sr. 3 Yr Old 2004

Derrwyn Factor Miata-Red EX-94 2E
6-11 2x 365d 36,900 4.2 1560 3.0 1119
Life: 1959d 152,150 4.2 6417 3.3 4991
•HM All-American R&W Aged Cow 2003

Derrwyn TT Mystic *RC VG-86 VG-MS
6-02 2x 365d 27,200 3.9 1068 2.9 801
Life: 2119d 140,260 4.0 5669 3.0 4171

Derrwyn Gold Mistress EX-91 2E
5-02 2x 365d 23,540 3.4 793 2.9 683

Derrwyn Magic Missy VG-88
4-06 2x 305d 19,680 3.3 644 2.8 558

Derrwyn Bootmaker Misty VG-85
Life: 2599d 134,650 3.4 4609

Derrwyn Hagen Dawn VG-88
Life: 3397d 193,260 3.6 6874

Win-Day-Wood Hillside Ben EX-91 2E
Life: 3025d 158,770 3.6 5728

30

Rob & Gail Klinkner
S7304A State Hwy 82
Viroqua, WI 54665
608.606.3453

KLINKNER CGHT MY EYE SYLVIA

840003219927877 • Born September 21, 2020
H.N. 183 99%RHA-I

1-11 2x 61d 3,634 3.1 113 3.1 113"RIP

Fresh: September 1, 2022



Klinkner Cght My Eye Sylvia
(Lot 30)

Larcrest Caught My Eye-ET

3141227793 VG-88 *TR *TP *TC *TY *TV
PTA +1491M +69F +44P 92R 8/22
PTA +1.90T +1.82UDC +.69FLC 85R 8/22
GTPI +2610

Klinkner Guthrie Syri

70654177 Very Good-88 VVVVE 5-01
3-11 2x 365d 36,750 3.7 1358 2.9 1057
6-08 2x 365d 25,110 4.3 1088 3.2 808
5-06 2x 305d 24,660 3.5 851 2.9 727
3-00 2x 278d 21,580 3.5 763 2.8 597
Life: 1598d 122,650 3.8 4639 3.0 3662
S: Fustead Goldwyn Guthrie-ET

2nd through 12th Dams:

Klinkner Colby Symba

Kontour-Maal Charles Samba GP-83 VG-MS
4-04 3x 305d 34,110 3.3 1134 3.0 1020
Kontour-Maal Airraid Sammi G-78 2y
Stripes Ozzie Sazzy-ET VG-85 VG-MS
3-03 2x 305d 24,450 3.6 888 3.2 776
Stripes Manat Sally-ET VG-86 VG-MS
2-00 2x 365d 27,020 4.1 1108 3.1 845
Sher-Est Rudolph Stripes-Tw 2E-91 GMD DOM
3-09 2x 365d 36,560 3.8 1400 3.5 1272
Sher-Est HT Sara-ET EX-90 2E GMD DOM
4-03 2x 365d 39,230 4.4 1713 3.4 1328
Sher-Est S-Wind Saturday-ET EX-90 GMD DOM
4-04 2x 365d 41,420 4.6 1914 3.0 1261
Eng-Our-Acres Mark Sandy EX-91 EX-MS
5-05 2x 365d 38,940 3.9 1508 2.9 1148
Life: 1845d 131,861 4.1 5471 3.2 4231
Buena-Vista Tony Sandy EX-91 2E
Life: 2187d 125,290 3.7 5681
Buena-Vista Riley Sandy EX-90 EX-MS
4-04 2x 365d 24,860 3.4 853

31

Ryan Sonnenburg
W4149 Fahey Rd.
Belleville, WI 53508-9411
608.516.6213

SONNENBROOK DOC ADELE

840003203841958 • Born November 5, 2019
H.N. 335 99%RHA-I

Very Good-86 VG-MS 2-06
1-11 2x 320d 26,032 4.3 1119 3.3 859"

Due 12/31/22 to
Stantons Chief-ET 513HO3190 (ultrasound female)



Velthuis Golden Alice-ET "EX-90 EX-MS"
(Third Dam of Lot 31)

Woodcrest King Doc

3132417775 EX-90 GM *TC *TY *TV *TL *TD
PTA +1609M +69F +55P 99R 8/22
PTA +3.31T +2.21UDC +2.03FLC 99R 8/22
GTPI +2814

Sonnenbrook Beemr Acadia-ET

3138478537 Excellent-90 EEEVE 5-08
4-02 2x 305d 31,500 4.1 1290 3.2 997
3-01 2x 325d 29,240 4.2 1228 3.2 932
2-01 2x 305d 23,540 3.9 926 3.1 739
S: Pol Butte Mc Beemer-ET

2nd through 6th Dams:

RJR Doorman 4048-ET

Velthuis Golden Alice-ET EX-90 EX-MS
2-04 3x 278d 26,770 3.8 1019 3.1 842
•4th 4 Year Old Western Spring National 2015
BVK Dundee Delores-ET EX-91-2E-CAN 15*
5-10 2x 365d 30,785 3.9 1195 3.3 1012
Life: 4 lacts. 112,025 3.8 4231 3.3 3686
Ms Kingstead Chief Adeen-ET EX-94 2E DOM 11*
3-05 2x 310d 30,180 4.0 1209 3.4 1020
•Nom. All-American 2000 & 2001
•Member All-American Produce 2000 & 2001
•Queen of the Breed Finalist!
FULL SISTER TO ADEEN:
Shoremar S Alicia-ET EX-97 3E 13*
C Aitkenbrae Starbuck Ada EX-94 2E 4* DOM
5-06 2x 356d 30,060 3.5 1043 3.5 1049
Life: 1955d 137,740 3.4 4747 3.4 4649
•All-American Produce of Dam 2000 & 2001
•All-American 3 Year Old 1990
•Res. All-Time All-American 3 Year Old 2003

32

Joey Opsal
3017 North Rd.
Blue Mounds, WI 53517-9695
608.843.6307 • 608.438.5416 Troy

**OPSAL CHEERS
CARRIE**

840003225413421 • Born July 31, 2020
H.N. 2610 99%RHA-I

2-01 2x 16d 1,036 3.4 35 3.1 32”RIP

Fresh: September 3, 2022



Opsal Mogul Cortney-ET “2E-94”
(Granddam of Lot 32)

Milksource Cheers-ET

3132912604 *TR *TC *TY *TV
PTA +91M -5F +7P 92R 8/22
PTA +2.07T +2.21UDC +1.33FLC 85R 8/22
GTPI +2179

Opsal Doorman Carolina-ET

3136010268 Very Good-86 3-09
3-01 2x 365d 33,280 3.8 1260 3.1 1048
1-10 2x 365d 27,380 3.7 1013 3.0 814
S: Val-Bisson Doorman-ET

2nd through 10th Dams:

Opsal Mogul Cortney-ET EX-94 2E
4-09 2x 365d 43,410 4.2 1803 3.0 1289
Life: 2100d 207,630 4.0 8372 3.0 6142
Opsal-Stiles Myron Coral EX-92 GMD DOM
4-04 2x 365d 54,370 3.8 2064 2.9 1584
Life: 1403d 156,250 3.9 6047 3.1 4891
•Grand Champ, Midwest Spr. Nat’l Jr. Sh. 2011
•Res. Junior All-Wisconsin 5 Year Old 2011
Opsal-Stiles Finley Chorus EX-91 GMD
4-06 2x 365d 41,680 3.8 1581 3.0 1265
Life: 1206d 114,380 3.6 4102 3.0 3432
Opsal-Stiles Jolt Chloe-ET 3E-91 GMD DOM
9-02 2x 365d 41,860 3.7 1545 2.8 1187
Life: 2426d 224,760 3.9 8803 3.0 6701
Ron-Da-Lynn Leadman Carla EX-90 GMD DOM
4-11 2x 365d 32,440 4.0 1297 2.7 865
Life: 1379d 110,890 3.9 4276 2.8 3142
Ron-Da-Lynn Jessie Chrissy EX-92
4-05 2x 365d 37,780 2.4 915 2.8 1047
Life: 1810d 163,890 2.7 4379 2.8 4539
La-Foster Mandingo Christin-ET VG-85 DOM
1-11 2x 305d 20,450 4.0 823 3.0 622
Life: 2237d 140,080 3.3 4631 2.9 4090
Kit Fosters Elevation Chris 3E-91 GMD DOM
4-06 3x 305d 28,240 3.5 1000
Life: 1889d 158,370 3.3 5246
Edvina Kit Builder Hady EX-92 GMD DOM
7-05 3x 305d 28,420 3.7 1055

33

Endres Berryridge Farms LLC
7191 Hyer Rd.
Waunakee, WI 53597-9221
608.279.5952 Steve

**BERRYRIDGE
HUSKY 4206**

8400032089013985 • Born September 18, 2019
H.N. 4206 99%RHA-I *TR *TC *TL *TD

Good Plus-83 2-04
GTPI +2671 +2197M +46F +52P 84R 8/22
PTA +723NM +5.2PL 2.74SCS -.8DPR 2.2%DCE
PTA +1.37T +1.39UDC +.11FLC +177FE 84R 8/22
1-11 3x 305d 28,500 3.7 1059 3.2 905
2-11 3x 54d 4,340 4.3 185 3.6 155”RIP

Fresh: August 31, 2022



Roylane Shot Mindy 2079-ET “VG-86” DOM
(Fourth Dam of Lot 33)

Cookiecutter Lgnd Husky-ET

3130915944 VG-87 GM *TR *TP *TC *TY *TV
PTA +1752M +43F +44P 99R 8/22
PTA +1.46T +1.14UDC -.02FLC 98R 8/22
GTPI +2784

S-S-I Mont 8828 10828-ET

3125202042 Very Good-87 VG-MS DOM
GTPI +2483 +1875M +68F +55P +645NM 8 /22
5-02 3x 364d 49,958 4.5 2272 3.2 1598”
4-01 3x 340d 43,330 4.4 1873 3.2 1375”
6-04 3x 291d 47,170 3.8 1778 3.1 1438”
7-03 3x 301d 37,540 4.0 1495 3.4 1261”
2-00 3x 365d 37,932 3.9 1484 3.1 1192”
Life: 1995d 235,586 4.2 9857 3.2 7591”
S: Bacon-Hill Montross-ET

Full brother to 8828 10828:

S-S-I Montross Duke-ET EX-91 GTPI +2640

2nd through 11th Dams:

S-S-I Sprsire Mabel 8828-ET VG-85 DOM
3-05 3x 362d 35,540 4.1 1467 3.4 1221
S-S-I Snow Malena 7514-ET GP-80 DOM
4-02 3x 356d 40,720 3.7 1510 3.1 1276
Roylane Shot Mindy 2079-ET VG-86 DOM
2-02 3x 305d 28,730 4.4 1263 3.4 964
Seagull-Bay Manat Mirage-ET EX-90 GMD DOM
3-06 3x 365d 35,900 3.8 1364 3.4 1229
•2nd Sr. 3 Yr Old & 1st BU Idaho Show 2005
•Numerous sons in A.I.
Lynmead Celsius Minnow-ET 2E-91 GMD DOM
4-10 3x 365d 49,550 3.7 1857 3.2 1592
Life: 2626d 255,910 3.7 9446 3.3 8481
•10 Sons in A.I.
CMV Melwood Mindy-ET *TL VG-85 DOM
4-01 2x 365d 36,340 3.6 1306 3.4 1238
Briarpatch-R Misty VG-85 GMD DOM
3-08 2x 365d 24,690 4.1 1011 3.2 794
Rilara Mars Las Ravena EX-91 GMD DOM
4-03 2x 305d 29,030 4.6 1330
Rilara Haven Charming Las-Tw VG-87 GMD DOM
6-10 2x 365d 30,490 3.4 1029 3.1 935
Rag Apple Locust Grove Charm VG-86
5-02 2x 365d 26,320 3.6 948

34

Cathryn & Christopher Gunst
N3687 30th Dr.
Pine River, WI 54965-8215
920.858.9367 Willis

WILSTAR DOORMAN SPECIAL

840003200800310 • Born July 19, 2018
H.N. 617 99%RHA-I

Very Good-88 VG-MS 3-11
2-02 2x 307d 27,570 4.2 1157 3.2 881
3-02 2x 310d 24,930 4.6 1136 3.5 872
4-02 2x 22d 2,045 5.1 104 3.4 70*RIP

Fresh: September 19, 2022

Val-Bisson Doorman-ET

CAN107281711 EX-90 ST *TY *TV *TL *TD
PTA -475M +13F +10P 99R 8/22
PTA +2.48T +1.61UDC +.71FLC 99R 8/22
GTPI +2155

Haue Atwood Sage

142883651 Excellent-91 EEEVE 5-01
4-04 2x 351d 37,750 5.4 2025 3.2 1191"
2-10 2x 365d 41,420 4.6 1900 2.9 1203
S: Maple-Downs-I G W Atwood-ET

2nd through 5th Dams:

Haue Advent Sable GP-82

2-09 2x 365d 26,790 4.0 1059 3.0 812
3-11 2x 314d 26,320 4.0 1053 3.2 834

Haue Dagger Sondra

Haue SS Sonya VG-86

5-08 2x 3635d 34,730 3.7 1275 3.0 1043
Life: 1845d 143,090 3.7 5274 3.2 4563

Haue Highlight Shanna VG-87

3-01 2x 365d 28,750 3.3 963 2.9 836
5-06 2x 365d 30,300 2.9 865 2.8 860
Life: 1439d 108,170 3.2 3482 2.9 3140

35

Andy Wolf
8551 Holtz Rd.
Oconto Falls, WI 54154-9604
920.846.3585

GOLDEN-CORNERS

DEMN 2830-TW

840003214351878 • Born July 11, 2020
H.N. 2830

Sells fresh



Rhineland Durham Amy-ET "4E-95"
(Fourth Dam of Lot 35)

EDG Deman-ET

71494672 *TR *TP *TC *TY *TV
PTA -262M +47F +20P 98R 8/22
PTA +2.43T +1.95UDC +2.26FLC 98R 8/22
GTPI +2352

Golden-Corners Benatar 2288

3133418049 Very Good-86 4-11
2-11 2x 361d 33,120 4.3 1434 3.4 1128
4-00 2x 311d 31,870 4.5 1428 3.3 1065
1-11 2x 288d 21,120 4.6 964 3.4 722
S: Benner Benatar-ET

2nd through 5th Dams:

Golden-Corners Gold 1915-ET GP-80

2-10 2x 324d 27,970 4.2 1178 3.3 929

Budjon-Dannys Gib Autumn-ET EX-91 2E GMD

3-11 2x 305d 33,440 3.5 1186 3.0 1017
Life: 1506d 130,370 3.7 4875 3.1 4058

Rhineland Durham Amy-ET 4E-95 GMD DOM

8-00 2x 365d 44,810 3.5 1548 3.1 1376
Life: 2307d 220,750 3.1 6899 3.0 6602

•Res. All-Wisconsin 5 Year Old 2008

•Nom. All-American 4 Year Old 2007

•Grand Champion Midwest Spring Nat'l 2007

•All-American Sr. 3 Year Old 2006

•1st Sr. 3 Year Old Int'l Holstein Show 2006

•Grand Champion WI Championship Show 2006

Rhineland Jackpot Abigail VG-88 GMD

6-01 2x 365d 42,080 3.3 1373 2.9 1217
4-05 2x 365d 44,590 2.7 1221 2.9 1279

Life: 2131d 185,610 3.0 5660 2.9 5447

•Dam of 5 Excellent & 5 Very Good daughters

Wisconsin Winter Wonderland Sale

36

Robin Krohlow
N67W29811 Hartling Rd.
Hartland, WI 53092-8232
414.258.2890

LEAWOOD DOORMAN WINNIE

840003143242295 • Born March 9, 2019
99%RHA-I

Good Plus-84 VG-MS 2-10
2-01 2x 365d 26,064 3.4 876 3.4 883"

Sells fresh



Carlidot Goldwyn Carlin "EX-93"
(Granddam of Lot 36)

Val-Bisson Doorman-ET

CAN107281711 EX-90 ST *TY *TV *TL *TD
PTA -475M +13F +10P 99R 8/22
PTA +2.48T +1.61UDC +.71FLC 99R 8/22
GTPI +2155

Roll-N-View Wind Chime-ET

3130799832 Excellent-91 EX-MS 2E 6-04 *TL
4-09 2x 365d 35,100 5.4 1887 3.6 1261"
3-06 2x 305d 24,280 3.8 932 3.4 823
S: Gillette Windbrook-ETS

2nd through 8th Dams:

Carlidot Goldwyn Carlin EX-93

4-05 2x 365d 34,690 4.3 1479 3.2 1110
•1st Aged Cow NY State Fair Jr. Show 2014
•1st 5 Year Old NY Spring Jr. Show 2013
•Grand Champion WI State Fair 2012
•1st Sr. 2 Year Old WI State Fair 2010

Carlidot Lee Carman EX-90-4E-CAN 7*

6-10 2x 365d 27,493 4.0 1086 3.0 825
Life: 6 lact. 149,509 4.1 6188 3.4 5123

Carlidot Skychief Carla VG-86-3Y-CAN

3-03 2x 307d 25,033 3.2 791 3.3 827

Carlidot Prelude Lightning EX-4E-CAN 4*

5-10 2x 365d 26,252 4.3 1133 3.4 891
Life: 6 lact. 145,719 4.3 6219 3.4 4985

Carlidot Tony Lassie-ET VG-86-3Y-CAN 9*

8-05 2x 365d 25,558 3.6 922 3.1 802
Life: 5 lact. 109,142 4.0 4303 3.2 3539

Walker-Farms C I F Madge EX-CAN 10*

8-00 2x 357d 24,087 4.6 1102
Life: 9 lact. 181,921 4.4 8018

Walker Farms Sears Margie VG-85

6-00 2x 333d 16,821 4.0 670
Life: 8 lact. 114,110 3.7 4248

37

Gracin & Chesney Speich
3703 S. Nelson Rd.
Orfordville, WI 53576-9501
608.289.0411

HOBBY-HILL BIG FLAVOR EDEN

145158183 • Born January 6, 2021

Sells fresh



Budjon-JK Durham Exclaim-ET "2E-93"
(Fourth Dam of Lot 37)

OCD Big Flavor-ET

3137917463 *TR *TC *TY *TV
PTA +11M +15F +9P 98R 8/22
PTA +1.40T +2.51UDC +1.72FLC 95R 8/22
GTPI +2370

Hobby-Hill Cavair Enchildas

143989266 Excellen-90 EEEEEV 5-09
4-04 2x 305d 26,410 4.5 1201 3.3 881
3-00 2x 305d 22,250 4.5 995 3.3 744
2-00 2x 305d 17,910 4.4 794 3.5 620
S: Gillette Caviar

2nd through 10th Dams:

Hobby-Hill Atwood Easy EX-91 EEEEE

4-04 2x 305d 22,840 3.4 786 3.3 750

Budjon-JK MA Elliott VG-88

6-03 2x 305d 27,980 3.9 1082 3.3 913
Life: 1904d 145,230 3.7 5397 3.3 4830

Budjon-JK Durham Exclaim-ET EX-93 2E

5-06 2x 365d 44,120 3.3 1467 3.3 1476
Life: 1388d 121,990 3.5 4261 3.4 4135

Budjon-JK Encore Express-ET EX-95

4-09 2x 365d 42,410 4.2 1800 3.0 1286
Life: 1278d 115,210 4.2 4829 3.3 3782

•Champion B & O Mideast Fall Nat'l 2003

•1st 4 Yr & Res. Grand Mideast Fall Nat'l 2003

Krull Broker Elegance EX-96 3E GMD DOM

5-07 2x 365d 40,950 3.7 1522 3.3 1350
Life: 2356d 183,710 3.7 6878 3.4 6267

•HM All-American Aged Cow 1999 & 2000

•HM All-Canadian Mature Cow 1999

•1st 125,000 lb. Cow Int'l Holstein Show 2000

Krull Starbuck Excellency EX-90 GMD DOM

3-03 2x 365d 27,140 3.5 937 3.4 930

Krull TT Excellency EX-90 EX-MS DOM

3-02 2x 363d 24,319 3.5 862 3.4 829

Krull Boot Mark Excellency EX-92 2E GMD

6-06 2x 365d 27,410 3.8 1040 3.1 868
Life: 3026d 201,440 3.5 7105 3.0 4634

Krull Kingstead Excellency EX-92 4E GMD

12-4 2x 323d 21,920 3.5 772
Life: 3364d 179,790 3.6 6436

38

Garrett Borth
470 S. Maple St.
Ellsworth, WI 54011-9192
612.802.4447

RBCC-XTREME

V EVIL KНИЕVEL

840003151201731 • Born September 9, 2019
H.N. 2722 99%RHA-I

1-10 2x 365d 26,140 4.2 1103 3.1 801"
•4th Milking Yearling Midwest Fall National 2021

Sells fresh



Rbcc-Xtreme V Sid-Evil "EX-92 EX-MS"
(Dam of Lot 38)

Stantons High Octane-ET

CAN11696704 EX-90 ST *TP *TY *TV *TL *TD
PTA +1087M +9F +14P 99R 8/22
PTA +2.44T +2.16UDC +.64FLC 99R 8/22
GTPI +2134

Rbcc-Xtreme V Sid-Evil

73933482 Excellent-92 EX-MS 5-07
4-05 2x 305d 24,260 4.6 1113 2.8 676
2-06 2x 304d 21,480 4.2 896 3.0 654
5-06 2x 247d 16,620 4.6 761 2.8 461
3-06 2x 260d 14,060 4.3 607 3.5 490
•Res. Junior Champion Dist. 1 Jr. Show 2015
•5th 4 Year Old International Show 2018
S: Gillette Windbrook-ETS

2nd through 8th Dams:

Velthuis Goldwyn Elegant-ET EX-90 EX-MS
•Supreme Champoin Pierce Co. Fair 2014
Budjon-JK-I Derry Elegant-ET VG-86-CAN 10*
5-06 2x 365d 31,089 4.1 1371 3.0 1025
•1st Jr. Calf Eastern Championship 2004
•2nd Jr. Calf Maxville Spring Show 2004
Krull Broker Elegance EX-96 3E GMD DOM
5-07 2x 365d 40,950 3.7 1522 3.3 1350
Life: 2356d 183,710 3.7 6878 3.4 6267
•HM All-American Aged Cow 1999 & 2000
•HM All-Canadian Mature Cow 1999
•1st 125,000 lb. Cow Int'l Holstein Show 2000
Krull Starbuck Excellency EX-90 GMD DOM
3-03 2x 365d 27,140 3.5 937 3.4 930
Krull TT Excellency EX-90 EX-MS DOM
3-02 2x 363d 24,319 3.5 862 3.4 829
Krull Boot Mark Excellency EX-92 2E GMD
6-06 2x 365d 27,410 3.8 1040 3.1 868
Life: 3026d 201,440 3.5 7105 3.0 4634
Krull Kingstead Excellency EX-92 4E GMD
12-4 2x 323d 21,920 3.5 772
Life: 3364d 179,790 3.6 6436

39

Kevin Rauchholz
1965 Horseshoe Ln.
DePere, WI 54115-7944
920.579.1025

**LAZY-R DIAMOND-
BACK ELECTRA**

840003225128328 • Born November 23, 2020
H.N. 27 99%RHA-I

Bred 7/02/22 to
Mr Chassity Gold Chip-ET 7HO10920 (sexed semen)



Budjon-JK Damion Eklipse-ET "2E-94"
(Maternal Sister to Dam of Lot 39)

Mr D Apple Diamondback *RC

3013721040 EX-93 *RC *TC *TY *TV *TL *TD
PTA -433M -25F -2P 99R 8/22
PTA +2.47T +1.94UDC +1.39FLC 99R 8/22
GTPI +1863

Budjon-JK HP Gdrms Edith-ET

3133191551 Very Good-86 VG-MS 4-01
4-05 2x 305d 22,340 3.3 729 3.1 685
2-03 2x 305d 24,680 2.7 671 2.9 718
3-03 2x 305d 22,520 2.8 633 3.0 680
S: Heavenly Golden Dreams-ET

Maternal sister to Edith:

Budjon-JK Damion Eklipse-ET EX-94 2E
3-04 2x 356d 28,067 3.7 1026 3.2 888"
•Nom. Jr. All-American Sr. 3 Year Old 2016
•Dam of Floydholm Mc Emoiji EX-95 AA & AC!

2nd through 9th Dams:

Rolling-Spring G Escence-ET EX-95 2E
5-06 2x 365d 40,500 4.1 1646 3.2 1307
•4th generation AA nominee in milking form!
Budjon-JK Dur Esquisite-ET EX-92 GMD DOM
3-07 2x 365d 40,300 3.9 1555 3.2 1275
•Nom. All-American Sr. 2 Year Old 2006
Budjon-JK Encore Electra-ET 2E-95 GMD DOM
6-04 2x 365d 46,830 4.0 1866 3.0 1382
•Res. All-American Sr. 3 Year Old 2001
Krull Broker Elegance EX-96 3E GMD DOM
5-07 2x 365d 40,950 3.7 1522 3.3 1350
Life: 2356d 183,710 3.7 6878 3.4 6267
•HM All-American Aged Cow 1999 & 2000
•HM All-Canadian Mature Cow 1999
•1st 125,000 lb. Cow Int'l Holstein Show 2000
Krull Starbuck Excellency EX-90 GMD DOM
3-03 2x 365d 27,140 3.5 937 3.4 930
Krull TT Excellency EX-90 EX-MS DOM
3-02 2x 363d 24,319 3.5 862 3.4 829
Krull Boot Mark Excellency EX-92 2E GMD
6-06 2x 365d 27,410 3.8 1040 3.1 868
Life: 3026d 201,440 3.5 7105 3.0 4634
Krull Kingstead Excellency EX-92 4E GMD
12-4 2x 323d 21,920 3.5 772
Life: 3364d 179,790 3.6 6436

Wisconsin Winter Wonderland Sale

40

Megan & Zane Breuch
325 W. Chicago St.
Stoughton, WI 53589-2910
608.501.9238

BRICKROAD LUSTER GINNY

840003224857838 • Born June 16, 2021
H.N. 872 99%RHA-I

Bred 8/30/22 to
Avant-Garde-I KD Summerfest-ET 94HO19370



Hicklee Goldwyn Good-Tw-ET "2E-94"
(Fifth Dam of Lot 40)

Cherry-Lily Zip Luster-P-ET *PC

3138843085 GM *TR *PC *TC *TY *TV
PTA +1509M +78F +54P 99R 8/22
PTA +2.80T +2.36UDC +1.65FLC 98R 8/22
GTPI +2867

Brickroad Crush Gwen

3138997479 Good Plus-83 2-03
2-00 2x 314d 20,800 4.4 919 3.1 645
S: *Maverick Crush*

2nd through 11th Dams:

Brickroad Dempsey Gina VG-88
5-08 2x 365d 28,660 4.8 1382 3.5 1005
Life: 1503d 109,450 4.6 5027 3.5 3796

Brickroad Sid Ginger-Tw GP-81

Ms Duckett Jeeves Great-ET EX-90 EX-MS
5-08 2x 365d 28,400 4.0 1139 3.0 860

Hicklee Goldwyn Good-Tw-ET EX-94 2E
3-03 2x 365d 37,730 3.8 1426 2.8 1070
Life: 2045d 183,790 3.6 6597 3.0 5437

- 1st Production Cow Mideast Fall National 2012
- Res. Int. Champion Midwest Spr. National 2009

Hickelee Skychief Geills VG-88-CAN 6*
8-02 2x 365d 28,164 4.2 1182 2.9 811
Life: 5 lact. 136,452 3.9 5313 3.1 4220

Hicklee Starbuck Grace VG-87-CAN 3*
5-04 2x 365d 24,786 3.9 977 3.4 840
Life: 7 lact. 126,231 4.1 5135 3.3 4173

Hicklee Anthony Glory GP-81-CAN
Life: 2379d 205,659 3.7 7711 3.3 6705

Elleeta Threat Geills VG-85-CAN
4-07 2x 324d 24,326 3.7 891 3.1 761

Elleeta Astro Gigi VG-CAN
6-05 2x 302d 17,042 4.0 688

Elleeta Reflection Gerry VG-CAN
5-09 2x 315d 18,417 3.7 690

41

Megan Moede
N6785 Moede Ln.
Algoma, WI 54201-9633
920.255.0937 Rob

MEAD-MANOR ANLST ALA-RED-ET

840003251682623 • Born January 17, 2022
H.N. 623 99%RHA-I

Maternal sisters to Ala:

Mead-Manor Warrior Ads-Red-ET

- Junior Champion IL Championship Jr. Show 2022
- 1st Summer Yearling IL State Fair 2022

Mead-Manor Sol Adoration *RC EX-91 EX-MS
3-00 3x 318d 27,500 4.0 1105 3.2 869



Mead-Manor Def Adeline-Red "EX-94"
(Dam of Lot 41)

Mr Affection Analyst-Red-ET

3136496608 *TP *TC *TY *TV *TL *TD
PTA -20M -27F -23P 81R 8/22
PTA +2.81T +2.49UDC +1.81FLC 81R 8/22
GTPI +1906

Mead-Manor Def Adeline-Red

143785527 Excellent-94 EEEVE 4-04
3-02 3x 329d 30,560 4.2 1289 3.3 997
4-02 3x 305d 31,520 4.0 1264 3.2 1010

- 1st 4 Yr Old, Res. Grand Champion and Champion B&O, WI Champ. R&W Sh. 2020
- Res. All-American R&W 4 Year Old 2020
- Unanimous All-American R&W Jr. 3 Yr Old 2019
- Unanimous Jr. All-Amer. R&W Jr. 3 Yr Old 2019
- Supreme Champion WDE Junior Show 2019
- 1st Jr. 3 Year Old International R&W Show 2019

S: *Scientific B Defiant-ET *RC*

ADELINE!

- Int. & Grand Champion Int'l R&W Jr. Show 2019
- Grand Champion WI Champ. R&W Jr. Sh. 2019
- Red & White Junior Cow of the Year 2019
- All-American R&W Jr. 2 Year Old 2018
- Jr. All-American R&W Jr. 2 Year Old 2018
- 1st Jr. 2 Year Old International R&W Show 2018
- 1st Jr. 2 Year Old International R&W Show 2018

2nd through 5th Dams:

Mead-Manor Abs Adele-ET *RC VG-85
2-03 3x 305d 22,550 4.2 939 3.2 728

BVK Atwood Abilene-ET EX-93 2E
5-10 3x 365d 39,510 3.9 1537 3.0 1191
Life: 1265d 112,400 3.9 4390 3.2 3582

- 1st Jr. 2 Year Old WI Championship Jr. Sh. 2012
- 4th Jr. 2 Year Old WI Championship Show 2012

Ms Kingstead Chief Adeen-ET EX-94 2E DOM 11*
3-05 2x 310d 30,180 4.0 1209 3.4 1020

- Nom. All-American 2000 & 2001
- Member All-American Produce 2000 & 2001
- Queen of the Breed Finalist!

FULL SISTER TO ADEEN:
Shoremar S Alicia-ET EX-97 3E 13*

C Aitkenbrae Starbuck Ada EX-94 2E 4* DOM
5-06 2x 356d 30,060 3.5 1043 3.5 1049
Life: 1955d 137,740 3.4 4747 3.4 4649

- All-American Produce of Dam 2000 & 2001
- All-American 3 Year Old 1990
- Res. All-Time All-American 3 Year Old 2003

Wisconsin Winter Wonderland Sale

42

Chloe Kinnard
E2733 Cty Rd S
Casco, WI 54205-9627
920.371.2004

CK-HORIZONS

DARE ME-RED-ET

840003231723656 • Born September 10, 2021
H.N. 306 99%RHA-I



Budjon-Nitzzy Destiny-Red-ET "2E-94"
(Granddam of Lot 42)

Mr Blondin Warrior-Red-ET

3139655530 *TP *TC *TY *TV *TL *TD
PTA -684M -16F -13P 97R 8/22
PTA +3.22T +1.86UDC +1.67FLC 95R 8/22
GTPI +1867

Milksource AB Dallas-Red-ET

3138524426 Excellent-90 VEEVE 3-06
3-01 2x 365d 36,647 3.4 1230 3.2 1170"
2-00 2x 347d 20,210 3.8 763 3.0 601"
S: Apples Absolute-Red-ET

2nd through 7th Dams:

Budjon-Nitzzy Destiny-Red-ET EX-94 2E
4-03 2x 365d 36,080 3.3 1202 3.1 1124
Life: 1596d 155,110 3.6 5616 3.2 4765
•Nom. All-American R&W Production Cow 2013
•All-American R&W 4 Year Old 2011
•Res. All-Canadian R&W Junior Cow 2011
•All-American R&W Jr. 3 Year Old 2010
•HHM All-American R&W Jr. 2 Year Old 2009
Budjon Redmarker Desire *RC EX-96 4E GMD
5-03 2x 365d 47,540 4.2 1998 2.9 1394
Life: 2637d 255,630 4.0 10213 2.8 7204
•All-Wisconsin 125,000 lb. Cow 2010
•Reserve All-American 125,000 lb. Cow 2007
•1st 125,000 lb. Cow, Int'l Holstein Show 2007
•Unanimous All-American 5 Year Old 2005
•Grand Champion Int'l Holstein Show 2005
•HM All-American 4 Year Old 2004
Triple-A Danee EX-92 3E EEEEE
8-02 2x 312d 34,210 4.1 1392 3.1 1052
Life: 1957d 148,520 4.1 6058 3.3 4963
•All-American Produce of Dam 2007
Triple-A Linc Fancy EX-90 2E
7-06 2x 365d 23,120 4.4 1025 3.3 758
C Lessia Warden Pre Foxie EX-90
10-4 2x 330d 18,300 3.9 715 3.1 575
Lessia Pre Foxie VG-85-2Y-CAN *1
6-07 2x 319d 22,150 4.0 888 3.3 714

43

Silver-B Farms
N1460 County Rd B
Kewaunee, WI 54216-9535
920.255.7680

SILVER-B LUXOR

PHARO-RED

840003230758068 • Born June 9, 2022
H.N. 679 99%RHA-I



Driftline Redstar Paisley "4E-94"
(Fourth Dam of Lot 43)

Blondin Luxor-Red

CAN111239184 *TY *TV *TL *TD
PTA -327M -28F -10P 82R 8/22
PTA +2.68T +2.07UDC +1.16FLC 80R 8/22
GTPI +1804

Silver-B Jordy Pandora *RC

145096854 *RC
2-03 2x 119d 5,610 3.4 192 2.5 142"RIP
S: Cycle McGucci Jordy-Red

2nd through 10th Dams:

Silver-B Armani Pixie-ET VG-85
2-07 2x 365d 18,490 4.2 780 3.2 595
Driftline Sky L Polly EX-91 2E
6-06 2x 365d 30,470 4.3 1295 2.8 852
Life: 2695d 167,210 4.0 6670 2.9 4807
Driftline Redstar Paisley EX-94 4E
10-1 2x 365d 37,125 4.7 1703 2.5 955"
Life: 3243d 249,900 4.0 10105 2.9 7176
Driftline Mark Pepsi EX-91
4-06 3x 305d 29,400 3.5 1043 2.9 840
Driftline Starbuck Paprika VG-88
5-04 2x 306d 21,790 4.1 900 3.3 726
Wack-E-View Valiant Pepper-ET VG-88
3-04 2x 365d 21,160 4.4 934 3.2 672
Life: 1898d 114,470 4.1 4647 3.1 3585
Moundvale Astronaut Penny EX-92 3E DOM
3-03 2x 304d 19,830 3.8 745
Life: 1939d 106,170 3.8 4064
Moundvale Reflection Pussy VG-87
6-04 2x 365d 20,430 3.5 720
Moundvale Reflection Papose VG-89 EX-MS
6-08 2x 336d 19,170 3.9 741

Wisconsin Winter Wonderland Sale

44

Megan & Zane Breuch
325 W. Chicago St.
Stoughton, WI 53589-2910
608.501.9238

BRICKROAD BELMONT DELIGHT

840003224857858 • Born December 4, 2021
H.N. 892 99%RHA-I



KY-Blue GW Debbie-ET "4E-94"
(Third Dam of Lot 44)

Mr Triplecrown Belmont-ET

3131387447 *TR *TC *TY *TV *TL
PTA +780M +43F +25P 95R 8/22
PTA +2.45T +1.59UDC +.15FLC 90R 8/22
GTPI +2371

Heritage-E Deltadawn

3144027936 Very Good-88 VEVVE 3-05
3-02 2x 365d 25,120 3.9 968 3.2 799
2-00 2x 365d 21,990 4.1 902 3.2 701
S: Mr D Apple Diamondback *RC

2nd through 6th Dams:

Heritage-E Debbie Dawn-ET VG-87
1-08 2x 242d 15,360 4.2 650 3.0 459

KY-Blue GW Debbie-ET EX-94 4E
9-08 2x 305d 41,260 4.8 1995 3.1 1275
Life: 2304d 187,480 4.1 7764 3.1 5893
•All-American Summer Yearling 2009
•Res. All-Canadian Summer Yearling 2009
•Junior Champion Midwest Spr. National 2009
•Grand Champion Dist. 6 Show 2018
•4th Aged Cow Midwest Spring National 2018

BVK Outside Diana-ET EX-92 2E DOM
5-01 2x 365d 31,920 3.5 1129 3.1 974
Life: 1544d 107,400 3.5 3708 3.1 3348
•8 Excellent daughters

Ms Kingstead Chief Adeen-ET EX-94 2E DOM 11*
3-05 2x 310d 30,180 4.0 1209 3.4 1020
•Nom. All-American 2000 & 2001
•Member All-American Produce 2000 & 2001
•Queen of the Breed Finalist!
FULL SISTER TO ADEEN:
Shoremar S Alicia-ET EX-97 3E 13*
C Aitkenbrae Starbuck Ada EX-94 2E 4* DOM
5-06 2x 356d 30,060 3.5 1043 3.5 1049
Life: 1955d 137,740 3.4 4747 3.4 4649
•All-American Produce of Dam 2000 & 2001
•All-American 3 Year Old 1990
•Res. All-Time All-American 3 Year Old 2003

45

Michelle Kohls
6214 Klaus Lake Rd.
Gillett, WI 54124-9339
920.598.0778

MI-KO WARRIOR VAMP-RED

840003203805336 • Born March 1, 2022
H.N. 14 99%RHA-I



Winterfield LJ Stormy-Rae "EX-91"
(Fourth Dam of Lot 45)

Mr Blondin Warrior-Red-ET

3139655530 *TP *TC *TY *TV *TL *TD
PTA -684M -16F -13P 97R 8/22
PTA +3.22T +1.86UDC +1.67FLC 95R 8/22
GTPI +1867

Redridge Art Velvet-Rae-Red

3203805330 Very Good-85 VG-MS 2-04
2-00 2x 218d 16,788 4.5 758 3.0 496*RIP
S: Luck-E Artisan-Red-ET

2nd through 12th Dams:

Redridge Toppi Skippyrae G-78 2y
2-00 2x 305d 18,980 3.9 734 3.2 613

Winterfield Talent Rae-ET VG-87
2-03 3x 305d 22,145 3.5 767 3.0 667*

Winterfield LJ Stormy-Rae EX-91
4-01 2x 365d 35,790 4.3 1550 3.2 1162

Scientific Sweetie Rae-ET EX-92 2E
5-07 2x 305d 24,390 5.0 1212 3.5 860

Scientific Jubilant Rae-ET *RC EX-90 DOM
5-11 2x 365d 38,880 4.1 1608 3.6 1403
•8 Excellent daughters

Hanoverhill Tony Rae EX-96 3E GMD DOM 5*
6-11 2x 365d 40,220 4.1 1661 3.3 1331
•HM All-American Jr. 2 Year Old 1988
•Nom. All-American 5 Year Old 1991

C Hanoverhill TT Roxette-ET 2E-94 GMD DOM
10-0 3x 365d 35,040 4.3 1519 3.0 1063
•21 Excellent progeny

Mil-R-Mor Roxette EX-90 GMD DOM 30*
7-01 2x 365d 24,530 4.7 1153

C Glenridge Citation Roxy EX-97 4E GMD 6*
10-1 2x 365d 25,280 4.2 1061
•Queen of the Breed I & II

C Norton Court Model Vee EX-90 6*
•All-American Produce of Dam 1977-78-79

Norton Court Reflection Val VG-CAN 5*

Wisconsin Winter Wonderland Sale

46

Chloe Kinnard
E2733 Cty Rd S
Casco, WI 54205-9627
920.371.2004

CK-HORIZONS LIGHTITUP-RED

840003231723659 • Born December 30, 2021
H.N. 309 99%RHA-I



Wilstar-RS Tit Limited-Red "2E-94"
(Fourth Dam of Lot 46)

Cycle Jails Journey-Red-ET

3204381634 *TP *TC *TY *TV *TL
PTA -180M -26F -19P 81R 8/22
PTA +2.90T +2.26UDC +1.14FLC 80R 8/22
GTPI +1851

Crescentmead La-Di-Da-Red

3203415527 Good Plus-80 2-04
2-00 3x 210d 16,175 3.9 626 3.4 543"RIP
S: Farnear Altitude-Red-ET

2nd through 13th Dams:

Crescentmead Jact Larow-Red EX-91 EX-MS
2-11 2x 307d 27,350 4.1 1108 3.2 866
Milksource AM Leyane-Red-ET EX-92 2E
4-08 2x 365d 33,780 3.6 1211 3.3 1119
Life: 1739d 133,300 3.6 4855 3.4 4505
Wilstar-RS Tit Limited-Red EX-94 2E
3-07 2x 365d 37,420 4.1 1519 3.5 1292
Life: 1391d 116,170 3.9 4562 3.3 3776
•Res. All-American R&W Aged Cow 2011
•Res. Grand Champ. Int'l R&W Show 2011
•1st Mature Cow & HM Gr. Ch. Can. Nat'l R&W '11
•Res. All-Canadian R&W Senior Cow 2011
•Nom. All-American R&W 4 Year Old 2009
Wilstar-RS Kite Lover-Red EX-91 2E
4-07 2x 365d 41,700 3.9 1627 3.1 1297
Wilstar-RS Rub Lazer-Red-Tw EX-91 2E
4-02 2x 365d 40,920 3.7 1532 3.3 1356
WVA-Greystone M Lexus-ET *RC EX-91 2E
4-04 2x 365d 28,490 3.1 890 3.0 842
Hanover-Hill Charlylu-Red VG-85
4-11 3x 365d 35,320 4.1 1463 3.6 1280
Hanover-Hill-R Lulu-Red-ET EX-91 2E
3-05 3x 365d 26,620 3.9 1033 3.5 920
C Hanoverhill Sheik Lulu-ET 2E-94 GMD DOM
9-03 2x 365d 39,020 3.8 1484 3.3 1302
Tora Triple Threat Lulu EX-96 GMD DOM *11
•Res. All-Canadian Mature Cow 1981
Ormsby Lougo Alta EX-90 2E GMD
Ormsby Alta Pride VG-85

47

Richard & Julie Vomastic
W2355 Lindquist Rd.
Cecil, WI 54111-9377
920.370.0558 • 920.609.0148

RI-JUL DOC MELODY-ET

840003243996905 • Born December 27, 2021
H.N. 161 99%RHA-I



Cookview Goldwyn Monique "3E-96" 2*
(Granddam of Lot 47)

Woodcrest King Doc

3132417775 EX-90 GM *TC *TY *TV *TL *TD
PTA +1609M +69F +55P 99R 8/22
PTA +3.31T +2.21UDC +2.03FLC 99R 8/22
GTPI +2814

Ri-Jul Unix Mahomes-ET

3211498502
•Just fresh
S: Croteau Lesperron Unix-ET

Maternal sisters to Mahomes:

Ri-Jul Crush Do-ET VG-87-3Y-CAN
2-03 2x 322d 23,827 4.3 1025 3.5 829
Ri-Jul Drman Magnificent-ET VG-85-2Y-CAN
1-09 2x 316d 20,188 4.9 992 3.8 776
•2nd Sr. Calf Eastern Ontario Championship 2019
•2nd Sr. Calf Eastern Ontario Invitational 2019

2nd through 6th Dams:

Cookview Goldwyn Monique EX-96 3E 2*
4-06 2x 305d 32,330 5.5 1794 3.0 960
Life: 2216d 167,676 4.9 8140 3.2 5322
•Nom. All-American Aged Cow 2015
•3rd Aged Cow Royal Winter Fair 2015
•All-American 4 Year Old 2013
•Res. All-Canadian 4 Year Old 2013
•1st 4 Yr Old & Res. Gr. Ch., Int'l Hol. Sh. 2013
•All-American & All-Canadian Sr. 3 Yr Old 2012
•1st Sr. 3, Int. Ch. & HM Grand RAWF 2012
•1st Sr. 3, Int. & Res. Grand Champion,
International Holstein Show 2012
•Int. & Grand Champion Quebec Spring Show 2012
Cookview Igniter Monika GP-81-2Y-CAN
2-03 2x 266d 17,958 3.7 672 2.9 521
Cookview Progress Melanie GP-81-3Y-CAN
3-11 2x 365d 29,189 3.2 935 3.1 908
Starhaven Bailor Mavis VG-85-4Y-CAN
5-05 2x 356d 25,763 3.5 908 3.3 858
Starhaven Clover May VG-85-3Y-CAN

Maternal sister to Mahomes:

Redcarpet War Missouri-ET *RC
•HM All-American Spring Heifer Calf 2021
•3rd Spring Hfr. Calf Int'l Holstein Show 2021
•3rd Spring Hfr. Calf Int'l Jr. Holstein Show 2021

48

Pittman, Spears, Stone & Loirmore
c/o Smithcrest Holsteins LLC
W7465 Co. Rd. Q, Watertown, WI 53098-3730
920.988.2443

**MS CRUSH
HAYDEN**

144798959 • Born June 1, 2018
H.N. 2114 99%RHA-I

Very Good-87 VG-MS 3-05
3-03 2x 313d 23,560 4.0 936 3.1 738

Fresh: October 5, 2022

Maternal sister to Hodree:

Comestar Hopra Atwood-ET EX-93
4-08 2x 365d 36,260 4.5 1645 3.4 1233
•Nom. All-American Milking Yearling 2016
•Nom. All-Canadian Milking Yearling 2016



Comestar Hodree Goldwyn-ET "EX-91"
(Dam of Lot 48)

Maverick Crush

CAN12042760 *TC *TY *TV *TL *TD
PTA -883M -49F -14P 99R 8/22
PTA +2.47T +1.58UDC +1.32FLC 99R 8/22
GTPI +2049

Comestar Hodree Goldwyn-ET

CAN108529715 Excellent-91 VEVVE 3-09
6-02 2x 365d 25,860 4.7 1206 3.1 807
4-11 2x 365d 22,780 4.0 921 3.1 698
•Res. All-American Summer Yearling 2014
•2nd Summer Yearling International Show 2014
•2nd Jr. 2 Year Old Northeast Fall National 2015
•1st Jr. 3 Year Old Midwest Spring National 2016
S: Braedale Goldwyn

2nd through 7th Dams:

Comestar Horizon Jasper EX-90-2E-CAN 14*
4-11 2x 365d 31,029 4.1 1283 3.1 952
Life: 4 lact. 118,455 4.2 5000 3.2 3842
•HM All-Canadian Junior 3-Year-Old 2011
•1st Junior 3-Year-Old, QC Spring Show 2011
•3rd Junior 3-Year-Old, Royal Winter Fair 2011
•Reserve All-Canadian Junior 2-Year-Old 2010
•2nd Junior 2-Year-Old, Royal Winter Fair 2010
Petitlac Horelie Lheros-ET EX-91-2E-CAN 1*
4-01 2x 365d 31,032 4.0 1243 3.4 1063
Life: 5 lact. 117,805 4.0 4680 3.4 4056
Leader Linky Leader VG-85-CAN 3*
3-09 2x 365d 25,805 3.5 913 3.3 853
Comestar Links Milan VG-85-CAN
3-03 2x 348d 24,372 3.8 930 3.4 840
Comestar Lise Jet-ET EX-2E-CAN 2*
5-00 2x 325d 23,078 4.4 1023 3.4 791
•Grand Champion Victoriaville 1994
•Junior Champion Victoriaville 1990
Elysa Anthony Lea EX-CAN 15*
6-02 2x 365d 35,770 3.9 1398 2.9 1049
•3rd Mature Cow Victoriaville 1988

49

Hildebrandt Family Farm LLC
N2963 County Road R
Hustisford, WI 53034-9702
920.253.7797

**MILGENE EXCALIBUR
EXCEDE-TW**

840003216546554 • Born September 2, 2020
H.N. 1827 99%RHA-I

2-00 2x 34d 1,988 4.1 81 3.3 65"RIP

Fresh: September 15, 2022

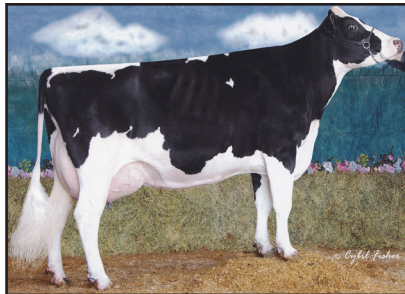

Crescentmead Manfred Essay "EX-91"
(Fifth Dam of Lot 49)

Sandy-Valley KR Excalibur

3140616380 *TR *TP *TC *TY *TV
PTA +596M +92F +40P 99R 8/22
PTA +2.73T +1.64UDC +1.75FLC 97R 8/22
GTPI +2704

Milgene Atwood Elsa

3013863285 Excellent-92 EEVVE 2E 6-03
5-07 2x 365d 36,900 4.1 1518 3.4 1238
4-03 2x 365d 30,950 4.0 1223 3.3 1024
3-02 2x 330d 26,430 4.0 1046 3.3 869
2-01 2x 333d 20,460 3.8 771 3.4 692
Life: 1483d 120,320 4.0 4789 3.3 4029
S: Maple-Downs-I G W Atwood-ET

2nd through 12th Dams:

Milgene Shottle Ella VG-85 VG-MS
3-03 2x 343d 32,250 3.5 1140 2.9 944
Life: 1664d 142,170 3.6 5049 3.0 4295
Milgene Lou Ecstasy-ET VG-85
3-03 2x 365d 32,640 2.8 901 3.0 966
Crescentmead Morty Edith-ET VG-87
4-10 2x 365d 38,870 2.8 1098 2.8 1072
Life: 2159d 196,590 2.8 5552 2.8 5476
Crescentmead Manfred Essay EX-91 GMD DOM
5-06 2x 365d 38,530 3.7 1409 3.2 1221
Crescentmead Rudolph Easy EX-90 DOM
4-06 2x 365d 31,830 4.2 1324 3.0 966
Pintail-Point Essence-ET 3E-92 GMD DOM
5-09 2x 365d 33,380 4.0 1319 3.1 1036
Woodbine-K Rotate Estella-ET 2E-90 GMD
4-03 2x 365d 36,340 3.7 1356 3.0 1090
Northcroft Ella Elevation 4E-97 GMD DOM
7-07 2x 365d 48,731 4.2 2028
•All-American 1997, 1980, 1981, 1982
Northcroft Ella Arlinda EX-91 2E GMD DOM
Northcroft Ella Skyliner VG-85
Northcroft Ella Sovereign VG-89

50

Scott Anhalt
925A E. State Hwy 310
Manitowoc, WI 54220-9003
920.323.1338

HOMESTEAD-RANGE BAT GENESIS

144864702 • Born December 10, 2018
99%RHA-I

Good Plus-83 3-04
2-09 2x 334d 22,980 3.8 870 3.1 710"

Sells fresh

Sandy-Valley Battleship-ET

3014562349 *TR *TY *TV *TL *TD
PTA +44M +44F +26P 93R 8/22
PTA +.40T +1.29UDC -1.48FLC 81R 8/22
GTPI +2525

Homestead-Range Razor Gigi

143941082 Excellent-90 EEVVE 2E 6-04
3-07 2x 365d 27,800 3.8 1065 2.9 807
4-10 2x 365d 28,020 3.6 1001 2.8 786
6-02 2x 305d 25,840 3.7 960 2.8 732
2-04 2x 365d 21,970 3.7 807 3.0 660
Life: 1560d 110,860 3.7 4130 2.9 3232
S: Mel-Crest Altazor

2nd through 11th Dams:

Homestead-Range Cino Gianna VG-88
7-02 2x 365d 33,830 3.2 1072 2.6 893
Life: 3246d 284,610 3.0 8562 2.7 7637

Homestead-Range Zard Ginger GP-81
2-01 2x 314d 22,760 2.4 549 2.8 642

Homestead-Range Sat Deedee GP-84 VG-MS
2-02 2x 365d 23,360 3.5 823 3.1 726

Homestead-Range Duchess-ET EX-90 2E
8-05 2x 365d 31,120 3.4 1062 2.9 911
Life: 2849d 205,560 3.3 6692 3.0 6245

Homestead-Range Jurist Destiny 4E-93 GMD
7-09 2x 305d 30,060 3.4 1023 2.9 860
Life: 2805d 220,210 3.4 7388 3.0 6572

Homestead-Range Frost Dottie VG-86 EX-MS
5-11 2x 305d 22,120 3.6 798 2.7 593

Homestead-Range Tiho Debbie VG-85
4-07 2x 305d 22,830 3.7 855 2.9 662
Life: 1824d 124,480 3.6 4505 2.9 3556

Homestead-Range Matt Duchess VG-88
8-11 2x 305d 20,810 3.6 740 2.7 571

Homestead-Range Sophie Admiral VG-85
9-01 2x 305d 20,060 3.7 743

Homestead-Range Pioneer Raymau VG-86

51

Allen Silverthorn
4620 Broderick Rd.
Omro, WI 54963-9624
920.379.4455

SILVER-SHEA

JD 2009-RED

840003211042616 • Born October 16, 2019
H.N. 2009 99%RHA-I

Very Good-85 VG-MS 2-09
1-11 2x 291d 23,404 4.0 938 3.0 704"

Fresh: September 28, 2022



Red-Vision Dis Della-Red-ET "3E-92" GMD
(Third Dam of Lot 51)

Cycle McGucci Jordy-Red

3131666411 VG-87 *CV *TC *TY *TL *TD
PTA -1135M -26F -43P 99R 8/22
PTA +3.01T +2.25UDC +3.24FLC 99R 8/22
GTPI +1693

Silver-Shea Dback Jade *RC

3143482113 Very Good-86 VG-MS 4-09 *RC
3-01 2x 288d 28,650 3.6 1026 3.0 860
1-11 2x 305d 23,340 4.2 975 3.1 716
S: Mr D Apple Diamondback *RC

2nd through 7th Dams:

Premium-Star Delena-Red-ET EX-93 2E
5-01 2x 305d 32,500 4.9 1594 3.2 1028
7-04 2x 342d 35,480 4.3 1516 3.1 1107
Life: 2318d 223,090 4.4 9829 3.1 6975

Red-Vision Dis Della-Red-ET EX-92 3E GMD
4-09 2x 305d 36,910 4.5 1679 3.1 1127
•All-American R&W Sr. 2 Year Old 2005
•Int. & Res. Grand, Int'l R&W Show 2005

Heatherstone-V Delit-Red-ET EX-91 3E DOM
4-06 2x 365d 36,530 3.3 1192 2.9 1076
Life: 1962d 159,290 3.3 5316 3.0 4831
•Nom. Global Cow of the Year 2007

Roulette Damsel-ET *RC EX-90 EX-MS GMD
7-02 2x 365d 43,880 3.3 1467 2.9 1293
Life: 2078d 177,860 3.7 6565 3.2 5676

Roulette Dewdrop-Red EX-91 3E GMD DOM
5-02 2x 365d 32,110 4.3 1394 2.9 942
Life: 2650d 178,050 4.4 7921 3.0 5376

Roulette Jetstar Dot *RC VG-88 EX-MS
7-09 2x 365d 31,290 4.0 1244 3.0 954
Life: 2758d 164,100 4.2 6918 3.0 4911

Wisconsin Winter Wonderland Sale

52

William Schultz III
W5677 County Rd N
Waldo, WI 53093-1214
920.980.0455 • 920.918.1948 Yvonne

LYN-VALE JACKSON CHIPS-RED

840003200708995 • Born December 3, 2018
H.N. 716 99%RHA-I

Very Good-85 VG-MS 3-03
2-02 2x 365d 24,970 4.9 1213 3.5 879
3-08 2x 56d 5,117 4.5 229 3.3 167"RIP

Fresh: August 20, 2022

Maternal sisters to Chelsea:

Lyn-Vale Cherrypepper-Red VG-89
3-04 2x 365d 32,060 3.9 1241 3.2 1020
•Unanimous All-American R&W Winter Yrlg. 2014

Lyn-Vale Pepperdine-Red-ET EX-90
3-06 2x 365d 31,640 3.3 1052 3.2 1018

Lyn-Vale Cherry Wine-Red-ET VG-88 EX-MS
•Res. All-American R&W Winter Yearling 2016
•Junior Champion Int'l R&W Jr. Show 2016
•Jr. All-American R&W Winter Yearling 2016



Lyn-Vale Ad Chilipepper-Red "VG-88 EX-MS"
(Granddam of Lot 52)

Cycle Dback Jackson-Red-Tw

3136934795 *TP *TC *TY *TV *TL
PTA -228M -26F -4P 94R 8/22
PTA +2.07T +1.30UDC +1.26FLC 91R 8/22
GTPI +1819

Lyn-Vale Chelsea-Red-ET

3126667584 Very Good-88 EX-MS 6-03
5-09 2x 365d 28,970 4.7 1366 3.4 982
4-06 2x 365d 28,690 4.3 1224 3.3 953
3-05 2x 345d 25,110 4.5 1139 3.4 865
2-03 2x 365d 22,240 4.6 1030 3.5 780
Life: 1489d 107,860 4.5 4907 3.4 3684
S: Mr Apples Armani-ET *RC



Lyn-Vale Cherrypepper-Red "VG-89"
Unanimous All-American R&W Winter Yrlg 2014
(Maternal Sister to Dam of Lot 52)

2nd through 5th Dams:

Lyn-Vale Ad Chilipepper-Red VG-88 EX-MS
4-05 2x 365d 35,660 3.9 1397 2.9 1049
Life: 1505d 131,640 3.7 4905 2.9 3864
•Nom. All-American R&W Spring Yrlg. 2008
•3rd generation All-American R&W nominee
L-Maples Peppermint-Red-ET VG-88 EX-MS
2-00 2x 365d 23,120 4.6 1065 3.3 754
•Nominated All-American R&W
L-Maples RM Pepper-Red EX-94
6-02 2x 305d 25,000 4.3 1079 3.2 798
•5x All-American R&W nominee
Sunny-Su G Pepper-Red-Tw VG-87 VG-MS
4-06 2x 305d 24,550 4.1 1001 3.1 763

53

Charles Maurer
N1424 S. Town Hall Rd.
Chilton, WI 53014-9425
920.418.3855

MAURER MOOVIN KEEPSAKE

840003126036605 • Born September 10, 2020
H.N. 242 99%RHA-I

1-11 2x 20d 1,161 3.9 45 3.6 42"RIP

Fresh: September 8, 2022

Lindenright Moovin-ET *RC

CAN12873743 *RC *TC *TY *TV *TL *TD
PTA -503M -18F -10P 89R 8/22
PTA +3.61T +2.90UDC +2.09FLC 84R 8/22
GTPI +1975

Maurer Absolute Keebler *RC

143091844 Very Good-87 VVVVV 5-05 *RC
6-01 2x 325d 35,070 3.6 1266 3.1 1100
4-00 2x 347d 35,870 3.5 1253 3.3 1167
2-11 2x 327d 31,720 3.5 1115 3.2 1026
5-01 2x 291d 30,520 3.5 1063 3.1 946
1-11 2x 337d 22,170 3.4 745 3.2 708
Life: 1674d 157,430 3.5 5520 3.2 5016
S: Apples Absolute-Red-ET

2nd through 8th Dams:

Maurer Pronto Kit-Kat-Tw EX-92 2E GMD
7-06 2x 323d 36,660 3.1 1146 2.9 1045
5-05 2x 342d 40,290 2.8 1134 2.8 1110
Life: 2341d 254,130 2.7 6988 2.8 7031
Maurer Juror Kitty VG-87 VG-MS
5-10 2x 352d 40,200 2.4 960 2.9 1163
Life: 1552d 141,880 2.4 3363 3.0 4297
Maurer Wade Krisp VG-85 VG-MS
3-02 2x 330d 30,060 3.5 1063 3.3 990
Life: 1690d 148,600 3.5 5271 3.2 4726
Maurer Leadership Kay VG-86 VG-MS
2-11 2x 365d 31,150 3.8 1184 3.3 1017
Life: 1330d 110,590 3.6 3984 3.1 3468
Hilrose Asstre Kasi-ET G-79
3-04 2x 350d 24,810 3.6 882 3.0 733
Hilrose TT Kandy EX-92 2E
4-08 2x 334d 23,360 4.3 1014 3.1 722
Life: 2014d 123,310 4.3 5276 3.1 3854
Hilrose Mars Karrie-Twin VG-87 EX-MS
4-01 2x 365d 20,940 3.9 812 3.0 636

53A HEIFER CALF (RED)

pending • Born September 8, 2022
99%RHA-I

S: Jacobs Showtime-ET *RC
D: Maurer Moovin Keepsake

Wisconsin Winter Wonderland Sale

54

Kellercrest Reg. Holsteins Inc.
c/o Tim or Mark Keller
1141 County Rd JG, Mt. Horeb, WI 53572-2955
608.437.4755

KELLERCREST ROLAN PUMPKIN

840003219353102 • Born September 20, 2020
H.N. 3331 99%RHA-I

Fresh: October 21, 2022



Merklina Doorman Pallas-ET "2E-93"
(Granddam of Lot 54)



Merklina Iota Penya "VG-86"
(Third Dam of Lot 54)

Progenesis Modest Rolan512-ET

CAN12529277 GM *TR *TP *TC *TY *TV *TL *TD
PTA +611M +85F +33P 99R 8/22
PTA +1.15T +2.26UDC +.96FLC 98R 8/22
GTPI +2700

Kellercrest Jedi Princess

3136491686 Very Good-88 VG-MS 5-00
GTPI +2533 +985M +29F +53P +440NM 8/22
4-06 3x 365d 46,170 4.4 2029 3.3 1526
3-04 3x 365d 43,010 4.1 1754 3.3 1434
2-00 3x 365d 36,730 3.5 1285 3.4 1242
Life: 1229d 137,580 4.0 5551 3.4 4618
•Region 5 Elite Performer
S: S-S-I Montross Jedi-ET

2nd through 5th Dams:

Merklina Doorman Pallas-ET EX-93 2E
5-02 3x 365d 43,250 4.5 1940 3.4 1455
Life: 1077d 106,790 4.4 4695 3.4 3592
•2nd Sr. 3 Yr Old Midwest Spring Nat'l Jr. Sh. 2016
•2nd Winter Yrlg Midwest Spring Nat'l Jr. Sh. 2014
Merklina Iota Penya VG-86 VG-MS
2-01 3x 365d 33,290 3.8 1280 3.3 1082
Merklina Lucky Star Peninah VG-85 VG-MS
4-11 2x 321d 24,220 5.1 1231 3.2 779

55

Shawn & Seth Nehls
N3365 Level Valley Rd.
Hustisford, WI 53034-9720
920.253.9923

NEHLS-VALLEY TROPIC SALSA

840003231685145 • Born September 21, 2020
H.N. 1267 99%RHA-I

GTPI +2559 +154M +65F +17P +498NM 8/22

Fresh: October 2, 2022



Des-Y-Gen Planet Silk-ET *RC "EX-90" 10*
(Fourth Dam of Lot 55)

Peak Tropic-ET

3144229820 VG-85 *TR *TP *TC *TY
PTA +455M +59F +35P 97R 8/22
PTA +2.37T +1.81UDC +1.79FLC 93R 8/22
GTPI +2631

Nehls-Valley Thons Slam dunk

3151707618 Very Good-88 EX-MS 3-09
2-11 2x 305d 25,970 4.7 1218 3.4 876
2-00 2x 299d 22,880 4.6 1045 3.3 760
S: Welcome Thonmaker 3170-ET

2nd through 14th Dams:

Nehls-Valley Miller Shindig EX-90
3-10 2x 365d 34,010 4.6 1570 3.4 1141
Life: 1227d 112,190 4.6 5130 3.4 3761
Josey-LLC Day Shiloh-ET *RC GP-83 VG-MS
3-07 2x 365d 28,930 4.0 1147 3.2 924
Des-Y-Gen Planet Silk-ET *RC EX-90 10*
2-02 2x 365d 29,990 4.5 1351 3.0 904
Gen-I-Beq Bolton Silence-ETS *RC VG-85 2*
2-04 2x 365d 30,002 4.6 1391 3.6 1069
Gen-I-Beq Goldwyn Secret-ET *RC VG-87 4*
5-05 2x 365d 30,573 4.5 1389 3.4 1038
•Holstein Int'l Red Impact Cow of the Year 2011
Gen-I-Beq Durham Sherry VG-87 7*
5-02 2x 365d 40,036 3.9 1574 3.2 1268
Glen Drummond Splendor VG-86 36*
4-10 2x 314d 26,510 4.2 1124 3.2 840
Glen Drummond Aero Flower VG-88 18*
2-03 2x 326d 25,622 4.0 1032 3.4 882
Glen Drummond Shower-ET EX-CAN 13*
4-10 2x 365d 28,583 4.8 1380 3.6 1016
Glen Drummond S C Jo Beth EX-2E-CAN 7*
Life: 6 lacts 141,637 4.2 5994 3.2 3593
Glen Drummond Matt Beth VG-85 4*
11-10 2x 365d 25,038 3.7 935
Glen Drummond Marquis Beth VG-CAN
4-08 2x 365d 15,964 5.7 754
Ferglynn Rag Apple Bertha VG-CAN 3*
7-00 2x 365d 27,796 4.7 1303

Wisconsin Winter Wonderland Sale

56

Kevin Rauchholz
1965 Horseshoe Ln.
DePere, WI 54115-7944
920.579.1025

LAZY-R TATOO TATUM *RC

840003140226157 • Born October 28, 2020
H.N. 25 99%RHA-I *RC

Sells fresh

Maternal sisters to granddam, Adt Tara:

Paltzer-JT Adt Tina-Red-ET VG-88
3-06 3x 365d 25,800 4.9 1255 3.6 924
Ms Paltzer JT Tulsa-Red-ET EX-90 EX-MS
5-09 3x 350d 27,450 4.7 1293 3.6 996
•Res. All-Wisconsin Winter Calf 2014



Winterfield Trenda-Red-ET "EX-92"
(Third Dam of Lot 56)

Duckett Crush Tatoo-ET

3137052923 *TR *TP *TC *TY *TV *TL *TD
PTA -511M -35F -3P 99R 8/22
PTA +2.90T +2.26UDC +.81FLC 98R 8/22
GTPI +2019

Ms Paltzer Absolte Tara-Red

144465042 Very Good-86 EX-MS 3-05
3-01 2x 305d 22,110 4.3 955 3.4 750
1-11 2x 305d 16,120 3.7 594 3.3 527
S: Apples Absolute-Red-ET

2nd through 15th Dams:

Paltzer-JT Adt Tara-Red-ET VG-88 EX-MS
2-02 2x 365d 25,930 3.9 1014 3.0 773
Winterfield Trenda-Red-ET EX-92
6-10 2x 365d 36,830 4.4 1627 3.1 1141
•All-Wisconsin R&W Aged Cow 2014
Wilson-Dale Tal Trendedy-ET *RC EX-92 2E
3-09 2x 365d 28,590 4.4 1251 3.1 893
Wilson-Dale Durham Trend-ET EX-92
3-07 2x 365d 28,290 4.2 1184 3.4 951
Wilsendale Rudolph Trendee EX-92 DOM
4-09 2x 365d 28,900 4.3 1242 3.4 985
Wilsendale Blackstar Trendy EX-92 2E
7-04 2x 365d 32,980 3.9 1290 3.1 1014
Life: 2005d 130,140 4.1 5303 3.2 4204
Wilsendale Lincoln Torilynn EX-91 2E
6-04 2x 365d 27,170 4.7 1285 3.3 910
Wilsendale Astro Torilynn EX-90
4-04 2x 365d 23,600 4.3 1023 3.2 766
Wilsendale Mandingo Torianne EX-90 3E
7-04 2x 365d 24,150 4.0 975 2.9 710
Wilsendale Valiant Tory EX-94 3E DOM
7-00 2x 365d 26,030 4.3 1123 3.2 842
Wilsendale Ivan Tara EX-94 4E DOM
Life: 3244d 192,570 3.4 6616 3.3 5614
Wilsendale TT Triuna EX-94 5E GMD DOM
Life: 4029d 241,810 3.8 9084 2.9 5046
Wilsendale Triuna VG-87
Trina Redstone Marvel EX-91 3E

57

Walk-Era Farms Inc.
N9036 Lewiston Station Rd.
Wisconsin Dells, WI 53965-8761
608.432.3113

WALK-ERA ALTITUDE MAPLE-RED

840003211868899 • Born November 19, 2020
H.N. 1044 99%RHA-I

Fresh: October 18, 2022



Cherown Marsha "EX-92 3E"
(Fourth Dam of Lot 57)

Farnear Altitude-Red-ET

3128013348 *TC *TY *TV *TL *TD
PTA +240M +14F +19P 98R 8/22
PTA +3.09T +2.67UDC +1.75FLC 97R 8/22
GTPI +2260

Walk-Era Dback Medaglia

3136433962 Good Plus-83 2-11
2-01 2x 283d 18,900 4.6 873 3.2 600
S: Mr D Apple Diamondback *RC

2nd through 7th Dams:

Walk-Era Advent Mallory *RC EX-93 3E
5-06 2x 348d 36,990 4.2 1540 2.9 1088
9-11 2x 365d 37,670 4.0 1499 2.9 1084
Life: 2694d 246,700 4.1 10000 2.9 7219
Maternal sister to Mallory:
Walk-Era Durham Mariel EX-93 4E
7-04 2x 365d 38,080 3.8 1466 2.9 1113
Life: 3440d 313,710 3.8 12074 3.0 9306
Walk-Era Outside Marshal-ET EX-90 2E
5-05 2x 365d 36,110 4.0 1427 2.7 979
Life: 1539d 131,220 4.1 5346 2.8 3637
Maternal sister to Marshal:
Walk-Era Champion Matrix-ET EX-90 2E
6-00 2x 365d 35,850 4.6 1665 3.3 1174
•HM All-American Winter Yearling 2005
Cherown Marsha EX-92 3E
4-10 2x 365d 28,600 4.4 1246 3.2 905
Cherown Shoremarsha-ET EX-CAN
3-03 3x 317d 30,538 3.9 1202 3.3 1019
•1st Mature Cow Rockton Championship 1999
Nekimi-Acres Mark Ruperta EX-92 DOM 4*
3-03 2x 365d 39,090 3.9 1542 3.3 1288
•Grand Champion WI Championship Show 1990
Nekimi-Acres Trailblazer Risa VG-87 GMD DOM
7-09 2x 305d 21,870 3.9 856 2.9 641
Life: 2073d 136,400 3.8 5239

Wisconsin Winter Wonderland Sale

58

Gary Swain
2810 County Rd W
Deerfield, WI 53531-9746
608.444.0567

SWAINDALE AVA GALIFORNIA-ET

840003144841719 • Born September 23, 2019
99%RHA-I

Good Plus-82 2-08
2-00 2x 353d 24,060 2.7 653 3.0 722

Sells fresh



Swaindale RM Godiva "EX-90"
(Third Dam of Lot 58)

Dymentholm Mr App Avalanche-Tw

CAN11957107 *RC *CV *TY *TL *TD
PTA -227M -6F -7P 99R 8/22
PTA +3.75T +2.79UDC +2.13FLC 99R 8/22
GTPI +1981

Swaindale Destry Gyda *RC

3013270347 Excellent-91 EEEVE 2E *RC *CD
6-06 2x 365d 35,160 3.6 1253 3.2 1109
4-11 2x 365d 33,450 3.2 1065 3.0 1015
3-08 2x 365d 29,280 3.4 985 3.1 922
2-05 2x 365d 18,830 3.4 649 3.3 621
Life: 1847d 141,350 3.5 4888 3.2 4529
S: Scientific Destry-ET *RC

2nd through 9th Dams:

Swaindale Ramp Gypsy-Red-ET VG-86
6-08 2x 305d 27,920 3.8 1055 2.9 815

Full sister to Gypsy:

Swaindale RR Garnet-Red-ET EX-90 2E
7-06 2x 365d 34,187 3.0 1031 3.0 1020"

•1st Fall Calf Midwest Spring R&W Show 2008

Swaindale RM Godiva EX-90

5-11 2x 232d 18,620 4.0 738 2.6 488
2-00 2x 324d 21,900 3.3 715 2.6 572

Swaindale Luke Gretchen VG-89 EX-MS

2-00 2x 365d 26,200 3.1 824 2.8 739

Ericksonfarm Jed Greta VG-89 EX-MS

4-04 2x 305d 28,390 4.0 1134 2.7 774

Life: 1263d 101,900 4.0 4059 2.8 2834

Ericksonfarm BS Garbo VG-85 VG-MS

3-03 2x 365d 33,480 3.3 1091 3.1 1043

Life: 1358d 107,340 3.5 3775 3.1 3323

Ericksonfarm Ivan Gopher EX-90 2E GMD DOM

5-10 2x 365d 26,000 4.5 1166 3.3 845

Life: 2630d 176,040 4.4 7699 3.3 5756

Ericksonfarm Topper Goldie EX-90

6-01 2x 301d 21,040 4.3 902 3.3 688

Life: 2437d 135,440 4.2 4747 3.3 3957

Ericksonfarm Conductor Geno VG-87

2-02 2x 364d 19,750 3.7 737

59

Townline Acres
W17584 Church Rd.
Birnamwood, WI 54414-8547
715.573.9486

TOWNLINEACRE MILENIUM DELLA

840003151589665 • Born July 2, 2019
H.N. 165 99%RHA-I

Very Good-85 VG-MS 2-05
1-08 3x 365d 29,651 3.7 1089 3.1 905"

Fresh: September 14, 2022

Mr Donalynn Millennium-ET

72518591 *TC *TY *TV *TL *TD
PTA +1373M +13F +23P 99R 8/22
PTA +2.58T +2.03UDC +.79FLC 97R 8/22
GTPI +2178

Crisdhome Atwood Desperado

72309127 Very Good-85 VG-MS 3-11
3-03 2x 305d 26,610 3.6 950 2.9 778
2-03 2x 335d 25,440 3.7 942 2.9 739
S: Maple-Downs-I G W Atwood-ET

2nd through 6th Dams:

Crisdhome Pronto Destiny EX-93 2E

3-02 2x 365d 34,300 3.6 1219 2.9 985
Life: 1784d 161,430 3.6 5733 2.9 4601

•2nd Aged Cow Dist. 1 Show 2015

Crisdhome Durham Delay EX-91

3-07 2x 365d 32,000 4.1 1314 3.1 995

Crisdhome Juror Duzi-ET VG-87

3-04 2x 365d 25,330 4.3 1082 3.1 778

Crisdhome Winken Direct VG-87 GMD

6-03 2x 357d 32,920 4.2 1385 3.0 1002

Life: 2398d 172,340 4.4 7630 3.2 5494

Crisdhome Thor Direct VG-85

6-10 2x 365d 35,480 4.1 1439 2.9 1026

Life: 2007d 164,110 4.1 6728 3.1 5069

Wisconsin Winter Wonderland Sale

60

Wargo Acres ~ Craig Camcross
W12965 Co. Road J
Lodi, WI 53555
608.592.2560

WARGO-ACRES

HOUSE 3268

840003208411710 • Born September 10, 2019
H.N. 3268 96%RHA-I

Very Good-85 VG-MS 2-09
2-00 3x 315d 31,875 3.8 1214 3.2 1012"
3-00 3x 6d 391 4.3 17 4.0 16"RIP

Leaninghouse Helix 22137-ET

3131992881 *TR *TP *TC *TY *TV
PTA +485M +47F +33P 99R 8/22
PTA +2.00T +2.11UDC +1.26FLC 99R 8/22
GTPI +2622

Wargo-Acres Aftershock 1940

74063644 Excellent-91 EEEVE 6-09
6-05 3x 365d 44,830 4.1 1835 2.9 1286
5-01 3x 365d 39,780 4.0 1580 2.9 1154
3-08 3x 365d 41,550 3.8 1576 2.9 1192
1-10 3x 365d 31,690 3.6 1129 3.1 968
Life: 1951d 184,410 3.9 7121 3.0 5446

3rd Dam:

Jenny-Lou Rider 2064 GP-82

3-01 3x 355d 32,720 3.4 1103 3.0 974
2-00 2x 351d 33,000 3.1 1034 2.9 953

Ms Atlees Sht Aftershock-ET

65249839 EX-92 ST *TC *TY *TV *TL *TD
PTA -474M -23F -32P +1.51T GTPI +1663 8/22

Wargo-Acres Bradel 1150

70096165 Very Good-85 4-10
3-04 3x 365d 37,360 3.3 1232 2.9 1071
2-04 3x 324d 30,090 3.4 1021 2.9 879

Fresh: September 23, 2022

61

Srnka Farms LLC
E4127 Pheasant Rd.
Algoma, WI 54201-9641
920.255.4126

SRNKA KENOSHA

MALVINA ELISA

840003202290331 • Born May 18, 2020
H.N. 3855 99%RHA-I

Larcrest Kenosha 2515-ET

74630765 EX-91 *TR *TP *TC *TY *TV *TL
PTA -458M -10F -5P 99R 8/22
PTA +2.23T +1.97UDC +1.12FLC 98R 8/22
GTPI +2099

3rd Dam:

Srnka Storm Talsha VG-86 VG-MS

2-03 2x 365d 24,340 3.3 793 2.7 656
Life: 3420d 217,350 2.8 6137 2.7 5949

Srnka Dashawn Sandy Malvina

74393703 Very Good-87 VG-MS 5-05
3-05 3x 365d 38,750 3.8 1467 3.0 1155
6-07 3x 305d 36,700 3.7 1367 2.8 1012
2-05 3x 324d 32,330 3.7 1202 2.8 900
5-03 3x 305d 34,330 3.3 1121 2.9 999
Life: 1548d 157,480 3.7 5782 2.9 4543

Ronelee Boliver Dashawn-ET

139520686 EX-90 *TR *TC *TY *TV
PTA +66M +1F +10P +.76T GTPI +1919 8/22

Srnka Atlantic Talsha Sandy

70519723 Excellent-90 EEEVE 2E 6-01
5-09 3x 365d 38,280 3.3 1260 2.7 1044
4-08 3x 346d 33,120 3.3 1081 2.8 914
3-06 3x 354d 37,270 2.8 1062 2.8 1049
2-03 3x 365d 29,550 2.9 866 2.8 831
Life: 1577d 150,880 3.2 4797 2.8 4206

Sells fresh

62

Steven & Sara Schneider
W2443 Redwood Dr.
Pulaski, WI 54162-8487
920.948.8310

RI-JUL UNSTOP

BRITTLE-RED

840003225329851 • Born September 2, 2020
H.N. 113 99%RHA-I

Riverdown Unstopabull-Red

CAN11801450 *TY *TV *TL
PTA -379M -24F -25P 98R 8/22
PTA +2.30T +2.37UDC +1.65FLC 98R 8/22
GTPI +1994

3rd Dam:

Ms Minor-Acres Butter-Red EX-94 2E

5-04 2x 305d 31,060 3.8 1187 3.1 964

Ri-Jul Defying Beauty-Red

3143278373

Scientific B Defiant-ET *RC

141123487 VG-87 *RC *TP *TC *TY *TV
PTA +60M -51F -14P +2.67T GTPI +1661 8/22

Ri-Jul Shottle Bryanna *RC

139911770 Excellent-92 3E 12-02
7-00 2x 305d 25,920 4.4 1136 2.9 764"
8-06 2x 305d 23,770 4.3 1015 3.1 741"
5-11 2x 305d 20,030 4.7 945 3.3 666"
10-10 2x 305d 20,660 4.4 904 2.9 596"
3-06 2x 305d 15,840 4.9 775 3.9 622"

Sells fresh

63

Crisdhome Farm Inc.
1471 220th Ave.
New Richmond, WI 54017-7106
715.808.2559

**CRISDHOME
COLTON GLITZ**

840003208398942 • Born March 30, 2019
H.N. 2396

Very Good-85 VG-MS 2-11
2-04 2x 305d 22,480 3.8 846 3.3 741
3-06 2x 11d 772 5.3 41 4.0 31"RIP

Fresh: October 15, 2022

Regancrest S Colton-ET

62496671
PTA -768M -14F -21P 97R 8/22
PTA +1.85T +1.13UDC +1.75FLC 88R 8/22
TPI +1696

Crisdhome Goldchip Glamour

72309116 Excellent-90 EEEEE 5-05
4-03 2x 365d 33,970 2.7 932 2.7 910
2-04 2x 365d 29,010 3.2 918 2.7 778
S: Mr Chassity Gold Chip-ET

2nd through 13th Dams:

Crisdhome Damion Glory EX-90 EX-MS
2-04 2x 365d 24,170 3.4 823 2.9 707
3-06 2x 365d 29,220 2.8 821 3.0 882
Crisdhome Juror Gal-Tw EX-91 2E
10-7 2x 365d 28,370 4.3 1234 3.5 979
Life: 3042d 202,370 4.4 8810 3.2 6574
Roy-Etta Rubens Gala-ET EX-91 2E
6-03 2x 365d 33,690 4.1 1394 3.1 1044
Life: 2132d 141,230 4.4 6195 3.4 4829
Redhead-V Caprices Cassie VG-87
5-01 3x 346d 25,890 4.0 1045 3.0 765
Pearmont-Ltd Arctic Caprice-ET EX-91 3E
7-11 2x 365d 18,670 4.0 752 3.3 623
Gray-View Copper TT-Red EX-91 2E
4-07 2x 365d 18,030 4.4 795 3.0 541
Gray-View Countess *RC EX-91 2E
6-11 2x 365d 18,820 3.4 644 3.2 595
Gray-View Cocoa Standin EX-90 2E
3-02 2x 365d 24,300 3.9 940
Gray-View Cookie EX-90
4-09 2x 344d 19,220 3.8 736
•Nom. All-American 2 Year Old 1971
Gray-View Cricket M EX-93 4E
•HM All-American Aged Cow 1967-68
Gray-View Pidon Crisco EX-92 GMD
•All-American Produce of Dam 1965, '67- '68
Gray-View B D Crissy EX-93 GMD
•All-American Produce of Dam 1960

64

John & Kathy Endres
7980 County Rd V
Sauk City, WI 53583-9549
608.643.6285

**ROXY-DANE UNIX
ELAINE**

840003218840124 • Born July 3, 2020
H.N. 1183

Sells fresh

Croteau Lesperron Unix-ET

CAN107567492 EX-96 ST *TY *TV *TL *TD
PTA +591M +22F +11P 99R 8/22
PTA +2.33T +2.28UDC +.05FLC 98R 8/22
GTPI +2330

Roxy-Dane Dempsey Elin

143929639 Very Good-88 VG-MS 5-00
4-03 2x 353d 29,790 4.0 1187 3.4 1004
3-02 2x 349d 28,080 4.2 1167 3.4 948
2-02 2x 315d 23,320 4.5 1055 3.3 769
6-04 2x 60d 5,761 3.9 227 3.4 196"RIP
S: Lirr Drew Dempsey

2nd through 6th Dams:

Roxy-Dane Spirte Esmeralda VG-87
4-05 2x 343d 32,330 3.6 1155 2.8 914
Life: 1245d 108,210 3.7 3973 2.9 3100
Roxy-Dane Damion Eclipse EX-91
4-05 2x 365d 39,300 2.6 1035 2.9 1145
Life: 1281d 110,550 2.7 2945 3.0 3294
Roxy-Dane Roy Emily GP-80
4-03 2x 365d 34,750 3.5 1199 2.6 910
Roxy-Dane Emory Ethel VG-85
4-08 2x 352d 37,690 3.2 1212 2.7 1003
Life: 1851d 179,280 3.5 6218 2.7 4879
Roxy-Dane Ice Sally VG-85
4-10 2x 305d 29,570 3.9 1168 2.9 866
Life: 2031d 163,380 3.9 6417 3.0 4882

65

Scott & Paulette Ditter
W4170 County Rd. U
Plymouth, WI 53073-4317
920.838.0302

SMILAIRE COCKTAIL

144851186 • Born April 19, 2019

Good Plus-83 VG-MS 2-05
2-01 2x 365d 25,580 4.3 1103 3.2 827"

Fresh:

Claynook Casper-ET

CAN12208585 VG-85 *TR *TP *TC *TY *TV
PTA -+339M +13F +24P 99R 8/22
PTA +2.02T +2.71UDC +.52FLC 98R 8/22
GTPI +2451

Smilaire Cocoa

144076642 Good Plus-83 5-03
2-04 2x 365d 20,426 4.0 817 3.1 624"
S: *Sonnek Golddust-ET*

2nd through 7th Dams:

Smilaire Candy VG-85 VG-MS
2-01 2x 293d 17,510 3.5 616 2.9 506"
Smilaire Candida GP-82
3-00 2x 265d 18,190 3.3 599 2.8 512"
Smilaire Canasta VG-86 VG-MS
4-02 2x 305d 21,080 3.5 733 3.0 625"
3-01 2x 305d 24,400 2.9 698 3.0 725"
Smilaire Casino GP-80
Smilaire Saffron-ET VG-85 VG-MS
4-09 2x 305d 25,070 3.4 861 2.9 728
Life: 2098d 151,400 3.4 5073 3.0 4469
Smilaire Bandit VG-85 GMD DOM
3-08 2x 305d 29,300 4.0 1186 2.8 819

66

Scott & Paulette Ditter
W4170 County Rd. U
Plymouth, WI 53073-4317
920.838.0302

SMILAIRE BLK PEARL

144772799 • Born March 8, 2019
99%RHA-I

Very Good-86 VG-MS 2-06
2-03 2x 346d 20,577 3.9 797 3.1 639"
•has had a R&W calf

Fresh: September 3, 2022

Mr D Apple Diamondback *RC

3013721040 EX-93 *RC *TC *TY *TV *TL *TD
PTA -433M -25F -2P 99R 8/22
PTA +2.47T +1.94UDC +1.39FLC 99R 8/22
GTPI +1863

Smilaire Pearl

143561370 Good Plus-82 VG-MS 2-07
2-03 2x 305d 23,750 3.6 859 2.7 647"
S: *Lincoln-Hill Shot Laser-ET*

2nd through 7th Dams:

Smilaire Prada G-77 2y
1-11 2x 291d 17,320 3.9 676 2.7 468
Smilaire Party EX-90 EX-MS
3-11 2x 305d 30,170 3.4 1037 2.7 800"
5-02 2x 305d 33,490 3.0 1005 2.8 922"
Smilaire Pinata VG-87 EX-MS
4-08 2x 305d 29,940 34.1 928 2.8 846"
Smilaire Pocahontas VG-87 VG-MS
4-02 2x 305d 24,830 3.6 905 2.6 650"
Smilaire Piccabo-ET VG-85 VG-MS
3-07 2x 305d 20,950 4.3 9011 3.3 696
Smilaire Bandit VG-85 GMD DOM
3-08 2x 305d 29,300 4.0 1186 2.8 819

67

Paxley, Oaklynn & Stetsyn Bollig
N9258 County Rd D
Belleville, WI 53508-9675
608.516.6213

FASHIONIER D-BACK CHEVY

145058438 • Born June 12, 2019
99%RHA-I

Good Plus-82 VG-MS 2-04
1-11 2x 330d 23,622 4.0 948 3.3 790"
3-00 2x 105d 9,231 3.7 342 3.1 283"RIP

Bred 9/30/22 to
Jacobs Showtime-ET *RC 94HO19826

Mr D Apple Diamondback *RC

3013721040 EX-93 *RC *TC *TY *TV *TL *TD
PTA -433M -25F -2P 99R 8/22
PTA +2.47T +1.94UDC +1.39FLC 99R 8/22
GTPI +1863

Fashionier Beemer Carz

144638248 Good Plus-83 5-04
S: Pol Butte Mc Beemer-ET

2nd through 8th Dams:

Dille-Holm Atwood Carhop VG-88
3-04 2x 301d 19,210 4.0 775 2.7 519"
Fashionierll Bliz Carnation VG-85
2-00 2x 287d 14,780 3.8 562 2.8 413"
Fashionier Titan Carly EX-91
5-03 2x 305d 20,600 4.9 1010 3.3 689"
Fashionier Storm Carleen VG-89 EX-MS
2-02 2x 337d 21,130 4.0 846 3.2 667
Life: 1842d 113,990 3.6 4154 3.2 3596
Davalda Crystal Raider EX-91
3-10 2x 365d 27,650 4.0 1093 3.2 886
Davalda Candice Matt GP-81-2Y-CAN
8-06 2x 365d 21,903 4.1 899 3.2 690
Delmore Warden Candy VG-87-3Y-CAN 1*
7-05 2x 305d 21,272 4.1 864 3.2 683

68

Brandon Nehls
N3365 Level Valley Rd.
Hustisford, WI 53034-9720
920.253.8354

NEHLS-VALLEY LOOPHOLE-RED

840003211143804 • Born September 3, 2019
99%RHA-I

Good Plus-83 2-09
2-01 2x 305d 23,261 4.2 980 3.3 771"

Due 10/26/22 to
Aija Wolfgang P *RC 288HO0259

Ri-Val-Re Rager-Red-ET

72353457 EX-90 *TP *TC *TY *TV *TL *TD
PTA +868M +48F +34P 99R 8/22
PTA +1.60T +.78UDC +1.26FLC 99R 8/22
GTPI +2573

Nehls-Valley Dback La-Red

3145477729 Good Plus-84 2-06
3-01 3x 305d 27,330 3.9 1060 3.4 919"
2-00 2x 329d 22,920 3.7 846 3.4 781
S: Mr D Apple Diamondback *RC

2nd through 8th Dams:

Nehls-Valley Destrly Lethal EX-92 2E
5-02 2x 300d 21,760 4.2 915 3.4 735
Nehls-Valley SS Lucky EX-90
4-06 2x 344d 28,760 4.2 1195 3.3 960
Life: 1632d 118,690 4.3 5050 3.2 3806
Nehls-Valley US Lotsoluck EX-91 2E
7-05 2x 335d 28,740 4.3 1241 3.4 970
Life: 1855d 131,880 4.2 5597 3.3 4394
Nehls-Valley Matt Lightning VG-86 VG-MS
5-00 2x 365d 25,640 4.0 1022 3.0 778
Life: 2147d 127,710 4.0 5145 2.9 3764
Nehls-Valley J-Maker Liberty EX-92 3E
8-11 2x 365d 27,100 4.0 1097 2.8 756
Life: 3329d 207,800 3.8 7849 2.9 5985
Nehls-Valley Sid Lucky
Nehls-Valley Ford Luster VG-85
6-03 2x 365d 20,580 3.8 781 3.1 643
Life: 2016d 106,420 3.9 4122 3.2 3393

Wisconsin Winter Wonderland Sale

69

Derrek Kamphius
N4884 Oak Grove Rd.
Brandon, WI 53919-9716
920.872.0244

KAMPY DIAMOND- BACK LYRIC-RED

840003221913495 • Born June 26, 2020
H.N. 2514 99%RHA-I

2-02 2x 40d 1,822 3.9 71 3.1 56"RIP

Fresh: September 1, 2022



Wilstar-RS Tlt Limited-Red "2E-94"
(Granddam of Lot 69)

Mr D Apple Diamondback *RC

3013721040 EX-93 *RC *TC *TY *TV *TL *TD
PTA -433M -25F -2P 99R 8/22
PTA +2.47T +1.94UDC +1.39FLC 99R 8/22
GTPI +1863

OCD Aw Lamborghini-Red-ET

3134445262 Good Plus-83 3-08 *TC *TL *TD
2-03 2x 311d 19,260 3.7 719 3.2 611
3-03 2x 303d 17,770 3.4 603 3.3 578
S: Luck-E Awesome-Red

Maternal sisters to Lamborghini:

Milksource Adv Lilac-Red-ET EX-94

•Res. Gr. Champ. International R&W Jr. Sh. 2014

Milksource Cntdr Lovely-Red EX-92

3-01 2x 365d 30,360 4.0 1216 3.2 962
•Jr. All-American R&W Jr. 3 Year Old 2014

2nd through 11th Dams:

Wilstar-RS Tlt Limited-Red EX-94 2E

3-07 2x 365d 37,420 4.1 1519 3.5 1292
Life: 1391d 116,170 3.9 4562 3.3 3776

•Res. All-American R&W Aged Cow 2011

•Res. Grand Champ. Int'l R&W Show 2011

•1st Mature Cow & HM Gr. Ch. Can. Nat'l R&W '11

•Res. All-Canadian R&W Senior Cow 2011

•Nom. All-American R&W 4 Year Old 2009

Wilstar-RS Kite Lover-Red EX-91 2E

4-07 2x 365d 41,700 3.9 1627 3.1 1297

Wilstar-RS Rub Lazer-Red-Tw EX-91 2E

4-02 2x 365d 40,920 3.7 1532 3.3 1356

WVA-Greystone M Lexus-ET *RC EX-91 2E

4-04 2x 365d 28,490 3.1 890 3.0 842

Hanover-Hill Charlylu-Red VG-85

4-11 3x 365d 35,320 4.1 1463 3.6 1280

Hanover-Hill-R Lulu-Red-ET EX-91 2E

3-05 3x 365d 26,620 3.9 1033 3.5 920

C Hanoverhill Sheik Lulu-ET 2E-94 GMD DOM

9-03 2x 365d 39,020 3.8 1484 3.3 1302

Tora Triple Threat Lulu EX-96 GMD DOM *11

•Res. All-Canadian Mature Cow 1981

Ormsby Lougo Alta EX-90 2E GMD

Ormsby Alta Pride VG-85

70

Minglewood Inc.
c/o Roxann Solum
60 105th St., Deer Park, WI 54007-4124
715.338.4192

MINGLEWOOD MAGNITUDE GOLLYG

840003221147128 • Born November 17, 2020
H.N. 2484 99%RHA-I *TR *TP *TC *TL *TD

Sells fresh

Plain-Knoll SI Magnitude-ET

3147223494 *TR *TP *TC *TY *TV *TL *TD
PTA -190M +32F +8P 97R 8/22
PTA +1.09T +1.47UDC -.41FLC 93R 8/22
GTPI +2563

Palmcrest Mascall Goldie

3130784622
4-09 3x 365d 41,540 4.5 1865 3.1 1303
3-09 3x 305d 33,910 4.0 1366 3.1 1045
2-10 3x 298d 29,730 3.9 1167 3.1 915
1-11 2x 284d 25,710 3.9 998 3.2 815
Life: b 1332d 137,490 4.2 5729 3.1 4304
S: Regancrest Mascall 10773-ET

2nd through 6th Dams:

Palmcrest Conner Glimmer GP-83 VG-MS

3-09 2x 305d 30,180 4.3 1293 3.0 907

Palmcrest Magic Ginny

1-11 2x 283d 21,190 3.6 754 3.3 708

Palmcrest Lattitude Grace

4-06 2x 305d 31,030 3.7 1152 3.0 934

Palmcrest Mac Gazelle VG-88

4-02 2x 289d 27,570 4.0 1095 3.4 949

Life: 1398d 114,900 3.8 4359 3.4 3879

Palmcrest Ready Gwyneth VG-85

4-01 2x 305d 28,250 3.7 1043 3.4 952

Life: 1450d 121,480 3.7 4551 3.4 4109

71

Ralph Petersheim
E5633A Sag City Rd.
Viroqua, WI 54665-7649
608.632.3893

WELSH-EDGE DOPPLER KIERRA

840003199638142 • Born August 18, 2019
99%RHA-I

Very Good-85 2-05
1-09 2x 305d 18,080 3.9 704 3.1 568

Fresh: September 27, 2022

Scientific Doppler *RC

143754338 *RC *TP *TC *TY *TV
PTA +756M +41F +25P 98R 8/22
PTA +2.32T +1.94UDC +.93FLC 97R 8/22
GTPI +2257

Welsh-Edge Brokaw Keira

73374835 Very Good-87 VG-MS 4-01
2-09 2x 361d 22,040 4.7 1040 3.4 756
1-10 2x 294d 12,250 4.7 581 3.5 429
S: Mr Atwood Brokaw-ET

2nd through 5th Dams:

Welsh-Edge Insider Kacey GP-82

3-10 2x 305d 24,250 4.1 997 3.1 746

Welsh-Edge Goldwyn Karat VG-85

3-09 2x 344d 29,070 4.4 1281 2.9 837
Life: 1618d 119,500 4.5 5343 3.1 3739

Hidden-View Morty Kayla EX-90 EX-MS

5-03 2x 305d 28,040 3.6 999 2.7 757
Life: 1322d 106,140 3.5 3765 2.9 3037

Hidden-View Marshall Kiwi EX-91 EX-MS

3-05 2x 365d 40,010 3.9 1558 3.1 1237
Life: 1150d 103,130 3.5 3629 3.0 3063

72

Gracey Wubbenhorst
E7999 E. Smith Rd.
Westby, WI 54667-8321
608.606.3453

WUBBENHORST DOORMAN ALLIE

840003219927875 • Born September 1, 2020
H.N. 181 99%RHA-I

1-11 2x 71d 4,362 3.9 169 3.1 136"RIP

Fresh: August 22, 2022



Crest-View-Acres Alexis "VG-86"
(Dam of Lot 72)

Val-Bisson Doorman-ET

CAN107281711 EX-90 ST *TY *TV *TL *TD
PTA -475M +13F +10P 99R 8/22
PTA +2.48T +1.61UDC +.71FLC 99R 8/22
GTPI +2155

Crest-View-Acres Alexis

3140767043 Very Good-86 VG-MS 4-05
3-04 2x 305d 22,980 4.0 928 3.5 808
2-05 2x 295d 18,180 4.6 837 3.6 657
S: Bacon-Hill Montross-ET

2nd through 8th Dams:

Crest-View-Acres Hal Ashley GP-82

2-03 2x 295d 15,720 4.7 735 3.5 544

Crest-View-Acres Bax Angel EX-92 2E

5-08 2x 365d 33,140 4.4 1469 2.9 972
Life: 1885d 147,400 4.1 6058 3.0 4392

Kerry-K Audry-ET EX-90 EX-MS

1-11 2x 365d 27,670 4.0 1117 2.9 804

Knutsons Durham Annette EX-91 EX-MS

3-05 2x 365d 47,930 3.9 1878 3.1 1462
Life: 950d 101,920 3.8 3897 3.0 3093

Miss Annie GP-80

3-06 2x 311d 21,780 3.6 781 3.3 722

Innlawn Starbuck Anna VG-88

4-05 2x 330d 19,460 4.0 773 3.3 635

Innlawn Darlene Momentum VG-85-CAN

3-07 2x 365d 16,437 4.7 769 3.7 615



HOLSTEIN ASSOCIATION TERMS AND CONDITIONS FOR PUBLIC SALES

EFFECTIVE MARCH 2, 1996 - Amended October 1, 1997, June 28, 2000, June 23, 2002, and March 26, 2010

TERMS: The terms of the sale are cash unless arrangements are made prior to the sale or are printed in the sale catalog. Only when the above conditions are met will the buyer be entitled to the warranties listed below. In no case will animals be released unless settlement is made with the clerk of the sale.

RESPONSIBILITY: The seller, buyer, and manager of this sale are obligated to comply with the provisions of these terms and conditions.

EXPORT SALES: Buyer assumes all responsibility for health tests required by the importing country.

BIDS: The highest bidder is the buyer. Bidding parties or their agents are responsible for all bids placed. Every animal or lot presented for bidding is pledged to absolute sale. In case of dispute, the animal or lot will again be put up for advance bids, and if there is no advance bid, the animal or lot will be sold to the person the auctioneer accepted the last bid from. In case two or more claim the bid, the auctioneer will indicate the party whose bid he recognized. Other claimants will be given an opportunity to increase the bid and bidding will be restricted to the two or more claimants.

BY-BIDDING: Bidding directly or indirectly by the sole owner of any animal or lot is prohibited unless the intention to bid is disclosed specific to each animal in the catalog and announced when the animal enters the ring. Bidding by any member of a partnership, syndicate, or other entity having an ownership interest in an animal or lot is permitted.

TRANSFER OF OWNERSHIP: For all Registered HolsteinsSM, the transfer of ownership to the buyer will be recorded on the records of Holstein Association USA and a certificate of registration showing that transfer of ownership will be provided to the buyer free of charge. For embryos, the transfer of ownership to the buyer will be recorded on the records of Holstein Association USA free of charge to the buyer.

RISK: All animals located at sale site are at the purchaser's risk as soon as struck off, but will be cared for free of charge for a maximum of 24 hours following the end of the sale.

WARRANTIES:

- 1) Each consignor warrants clear title to the animal or lot, and the right to sell same.
- 2) To the best of the seller's knowledge, each animal is sound and healthy in every respect and embryos have been recovered, processed, frozen, transferred and graded in keeping with IETS recommendations unless otherwise noted in the catalog or announced from the auction stand. Every precaution will be taken to represent the physical condition of each lot exactly as is known. Examination of all purchases should be made immediately after the purchase and before the close of the sale, and if found not to be as represented, complaint must be reported to the sale management before the close of the sale. In the event no complaint is filed, it is understood that the buyer assumes full ownership in the case of animals at sale site together with all risks, after which no representations of the seller can be challenged through the sale management. Heifers that never calved are in no way guaranteed as to the condition of their udders following calving.

3) Breeding Warranty

The seller guarantees all animals to be breeders, but not beyond the purchase price, with the following understanding:

- a. Males - Should any bull after reaching the age of fourteen months fail to prove a breeder after being used for two months on cows or heifers known to be breeders, the matter shall be reported in writing to the seller within three months of the sale date. The report must include the animal's examination record, a written statement of treatment, and a statement of the animals' inability to breed,

by a licensed veterinarian. The seller has the option to refund the purchase price or make other settlement that is satisfactory to the buyer. In either case the rights of ownership of the animal return to the seller. The seller makes no guarantees with respect to the ability to freeze semen.

- b. Females - All females are guaranteed to be breeders with the exception of:
 1. Cows over 7 years of age when sold;
 2. Cows and/or heifers carrying a pregnancy that is the result of an embryo transfer.

Report of a non-breeder must occur in writing within 3 months of the date of sale or before the animal reaches 21 months of age and must be submitted to the seller. The report must include the animal's examination record, a written statement of treatment, and a statement of the animals' inability to breed, by a licensed veterinarian. The seller has the option to refund the purchase price or make other settlement that is satisfactory to the buyer. In either case the rights of ownership of the animal return to the seller.

Females bred when sold and pronounced in calf are presumed to be pregnant but pregnancy is not guaranteed unless so announced. The seller makes no warranty that pregnant cows will deliver calves or that they will carry calves full term.

- c. If, after the sale, embryos or oocytes are recovered from a female or an attempt is made to superovulate her, this negates the breeding warranty unless there is a separate written agreement between buyer and seller.

SHIPPING: Assistance will be given in arranging shipping of the animals after the sale. All costs, risks and responsibility will be borne by the purchaser.

PEDIGREE INFORMATION: All production, classification, type and production summaries are current. Only information recorded on Holstein Association USA pedigrees is used. Any production or classification records supplied by the seller or consignor will be properly identified as provided by owner. Records in progress are identified as such.

GENOMIC INFORMATION: If genomic information on the animal or embryo is available, it must be dated and disclosed at or before the time of sale.

EMBRYO TRANSFER: All registered animals that have resulted from embryo transfer are identified with one of the following suffixes in the name: ET, ETS (from split embryo), or ETN (from nuclear transfer). If unregistered, the appropriate technology will be identified. Donor dams are identified.

HEALTH WARRANTY: The seller will provide an official health certificate to the buyer for each animal showing the results of all health tests made in preparation for this sale as required by the state where the cattle reside. Other health tests completed for this sale will be disclosed.

ERRORS: The material in this catalog has been carefully edited. If any errors or omissions are discovered, they will be announced. Such announcements take precedence over that printed in this catalog.

ACCIDENT: The sale management, the consignors, and the owner of the grounds will not be responsible in any case for the condition of the grounds or the behavior of the animals and disclaim any liability in the event of personal accident or property loss.

LIMITATIONS OF WARRANTIES: Warranties contained herein, unless terminated earlier, will cease upon the resale of an animal.

Wisconsin Winter Wonderland Sale

CATALOG INDEX

Anhalt, Scott	50	Moede, Megan	41
Boeld Genetics	5	Nehls, Brandon	68
Bollig, Paxley, Oaklynn & Stetsyn	67	Nehls, Gene & Seth	24
Borth, Garrett	38	Nehls, Shawn & Seth	55
Breuch, Megan & Zane	40 & 44	Nova Registered Holsteins Inc.	23
Breunig, Lauren & Brayden	10	Olson, C, J, H, A & E.....	9
Crisdhome Farm Inc.	63	Olson, Daniel	A & B
Ditter, Scott & Paulette	65 & 66	Opsal, Joey	32
Endres Berryridge Farms LLC	33	Peirick, Gregg	12
Endres, John & Kathy	64	Petersheim, Ralph	71
Endres, Joseph	21	Pittman, Spears, Stone & Loirmore ..	48
Gunst, Cathryn & Christopher	34	Rauchholz, Kevin	39 & 56
Hackmann, James	18	Schneider, Steven & Sara	62
Harbaugh & Loehr	7	Schultz, William III	20 & 52
Hendrickson, Jeff, Kate & Brooks	8	Silver-B Farms	43
Hendrickson, Trent & Kelsey	2	Silverthorn, Al & Josh	14
Hildebrandt Family Farm LLC	49	Silverthorn, Allen	51
Hilrose Dairy LLC	25 & 26	Smith, Tim & Brandon	27
Jones, Josh	13	Sonnenburg, Ryan	31
Kamphius Farms LLC	22	Speich, Gracin & Chesney	37
Kamphius, Derrek	69	Srnka Farms LLC	61
Kellercrest Reg. Holsteins Inc.	54	Stanek, Cade & Todd	4
Kinnard, Chloe	42 & 46	Sugar Creek Dairy	6
Klinkner, Rob & Gail	30	Swain, Gary	58
Kohls, Michelle	45	Synergy Farm LLC	1 & 15
Krohlow & Schultz	11	Townline Acres	19 & 59
Krohlow, Robin	36	Vomastic, Richard & Julie	47
Kruschke, Jake	3	Walk-Era Farms, Inc.	57
Lambrech Farms	28 & 29	Wargo Acres	60
Luedtke, Krista	17	Wolf, Andy	35
Mauer, Charles	53	Wubbenhorst, Gracey	72
Minglewood, Inc.	70	Ziembra, Tim & Leah	16

Please Bring This Catalog to the Sale