

# Special Dairy Sale

Thur. November 17th, 2022 AT 10:00 am.

Location;

10 BROWN RD. SHIPPENSBURG, PA 17257



## BRUBACKER'S QUALITY DAIRY SALES,LLC

### MANAGER /AUCTIONEERS

JASON BRUBACKER AU5608  
717-729-0173

DARRYL JONES AU5194  
717-226-0776

### SALE BARN

IVAN BRUBACKER  
717-414-6657

### PEDIGREES

Art Kling



If you can't make the sale you can bid on Cowbuyer.com For on-line questions call Katie Shultz 717-543-7883

**Terms: Cash or good Pa. check (out of state checks need to be approved) See inside front cover for full terms and conditions.** All cattle vet checked and vaccinated with Inforse 3. Trucking available. **THANK YOU FOR SUPPORTING OUR SALES!** *Join us at our Special Christmas Dairy Cow and Heifer Sale December 22nd, 2022!!* Selling Fresh cows, dairy bulls, and heifers from calves to springers!!

## TERMS AND CONDITIONS

**Terms:** The terms of the sale are cash or Pa. check, unless arrangements are made prior to the sale. Satisfactory settlement must be made with the clerk of the sale immediately after the close of the sale. Animals will be released only on a signed order from the clerk when presented to the barn superintendent. In no case will animals be released unless settlement is made with the clerk of the sale. **There is a 50 dollar fee for returned checks.** By getting a buyers number you are agreeing to all the terms and condtions.

All checks are made payable to **Brubacker Quality Dairy Sales , LLC**

**Bids:** The highest bidder shall be the buyer. Bidding parties or their agents are responsible for all bids placed. In case of dispute, the animal or lot shall again be put up for advance bids, and if there be no advance bid, the animal or lot shall be sold to the person from whom the auctioneer on the stand accepted the last bid. In case two or more claim the bid the auctioneer in the box shall indicate the party whose bid he recognized. Other claimants will be given an opportunity to increase the bid and the bidding will be restricted to the two or more claimants.

**Risk:** All animals located at sale site are at the purchasers risk as soon as struck off, but will be cared for free of charge for 12 hrs. Purchasers must make arrangements for the care of their purchases beyond the 12 hr. period. Also any disagreements concerning breeding info or any heifers checked  $\frac{3}{4}$  that was not announced, must be claimed within 5 days after sale. Also all dry cows must be tested before milk is put in the tank and we recommend testing all milk before putting it in your tank.

**Transportation:** Assistance will be given in loading animals after the sale. All costs, risks and responsibility will be borne by the purchaser. Transportation charges on all animals shall be paid by the purchaser.

**Herd Health:** Regular herd health vaccination program with Enforse 3 at sale.  
The seller and sale management hereby notify the buyers that all animals are sold with no warranty.

**Errors:** The material in this catalog has been carefully edited. If any error or omissions are discovered, they will be announced. Such announcements to take precedence over the matter of print in this catalog, except those pertaining to by bidding.

**Accident:** The sale management, the owner of the grounds will not be responsible in any case for the condition of the grounds or the behavior of the animals and disclaim any liability in the event of personal accident or property loss.

**Jason Brubacker AU5608 (717) 729-0173**  
**Darryl Jones AU5194 (717) 226-0776**



**2ND Dam of Lot 1**

*Grand-View Bur Didn't Know - EX91*

**8 Ex Full Sisters, & 2 VG85 Maternal Sisters**



**Full Sister to 2ND Dam of Lot 1**

*Grand-view Calimero Dea-ET 3E EX91*

2-00 365D 21,740 4.0 873 3.2 704

*Hon Mention All-American Spring Yrlg 2012*

*3rd Spring Yearling WDE 2012*

*Res All-American Tie Jr. 2Y 2013*

*2nd Jr. 2 Year Old WDE 2013*

*All-American Jr 3 Year Old 2014*

*1st WDE Futurity & 1st Jr. 3 Year Old WDE 2014*

**Lot 1 - Choice of Spring calves (full Sisters)**

\*Please contact consignor for genomic results or other inquires.

**A) Easy-Girl Redid Ann-ET 99.21% Herd #1005**

Reg. # 3137838189 Born 4/2/2022 AM Free

or

**B) Easy-Girl Redid Barb-ET 99.21% Herd #1006**

Reg. # 3137838190 Born 4/2/2022 AM Free

**Sire: Palmyra Lochnivar Reynolds 9AY133**

**Dam: Grand-View Famous Did Not 98.43%**

Reg. # 3205241926 **VG85 @ 2-10** AM Free

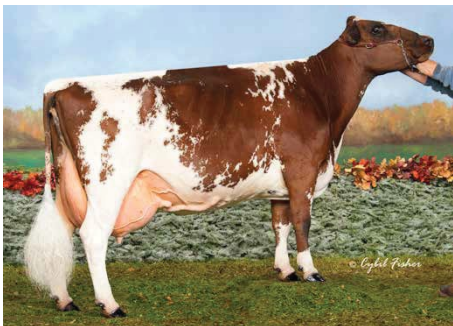

**3RD Dam of Lot 1  
Grand-View BBBK  
Dreamer - 5E EX94**

**2ND Dam Grand-View Bur Didn't Know EX91**

3-03 Proj 305D 19,656 4.2 834 3.1 609

**3RD Dam Grand-View BBBK Dreamer 5E-EX94**

8-08 365D 26,050 3.6 948 3.3 856

**Life 2,750D 147,270 4.1 6,059 3.4 5,025**

*3rd Fall Yrlg 2008 Central National*

*Hon Mention All-American Fall Yrlg 2008*

*1st 2010 WDE International Futurity 2010*

*Nom All-American Aged Cow 2015*

*Nom All-American 100,000 Lb. Cow 2016*

**4TH Dam Grand-View Cornelius Drama EX91**

5-06 314D 21,560 4.0 856 3.1 674

**5TH Dam Grand-View Oly 2 Diva 2E-EX90**

11-06 341D 21,660 4.1 885 2.9 632

**Life 3,462D 205,340 4.1 8,405 3.0 6,067**

**6TH Dam Chapel-Hill-Ayr's Heligo Delet EX91**

3-10 307D 17,400 3.5 615 3.0 518

**7TH Dam Will-Ayr's Dynamic 2E-EX90**

7-01 281D 20,600 3.8 784 3.2 650

**8TH Dam Will-Ayr's Destiny 2E-EX90**

3-01 302D 18,903 3.9 743 3.1 581

**9TH Dam Will-Ayr's Dizzy 2E-EX90**

5-03 305D 20,420 3.9 796 3.2 648

**10TH Dam Will-Ayr's Duchess 2E-EX90**

5-02 305D 20,910 4.3 901 3.3 684

**Lot 1 C 5 #1 IVF Embryos (Sexed Female)**

\*Stored at Trans-Ova, MD

**Sire:** Your choice of:

**A) 525AY08 Albert Belle B) 14AY120 Kingsire**

**C) 9AY133 Reynolds D) 9AY129 Jamaica,**

**E) 799AY65 Stanley, or F) MAS**

**Dam:** Grand-View Famous Did Not 98.43%

Reg. # 3205241926 **VG85 @ 2-10** AM Free

*Consignor:*  
Curtis Gordon  
717.552.6750  
egd@emypeople.net

BRUBACKER'S QUALITY DAIRY SALES, LLC.

LOT 2 27	LOT 3 183	LOT 4 11
<p>MILKING GRADE HOLSTEIN  <b>FRESH</b> 10/27/2022 1ST LAC.                       FREESTALL / TIESTALL / PASTURE</p>	<p>MILKING GRADE HOLSTEIN  <b>FRESH</b> 9/14/2022 1ST LAC.                       FREESTALL / TIESTALL / PASTURE</p>	<p><b>99% REGISTERED HOLSTEIN</b>                      SUNSET-HAVEN AMELIA  <b>BIRTH</b> 10/21/2019  <b>SIRE</b> MAYFLOER SON  <b>FRESH</b> 9/19/2022 2ND LAC.  <b>MILKING</b> 111 LB. 3.1 F 2.5 P                      SCC. 13,000  <b>PGS.</b> 7HO11621 MAYFLOWER  <b>MGS.</b> 7HO12773 KENOSHA                      1-10 335D 23,904 3.5 F 2.9 P  <b>DAM</b> 2-11 305D 20,864 4.5 F 3.0 P                      TIESTALL / NO TMR</p>
LOT 5 905	LOT 6 947	LOT 7 237
<p><b>100 % REGISTERED HOLSTEIN</b>                      SUNSET-HAVEN SUPERSIRE BIBB  <b>BIRTH</b> 12/23/2017  <b>SIRE</b> 7HO11351 SUPERSIRE  <b>FRESH</b> 10/17/2022 4TH LAC.  <b>MILKING</b> 109 LB. 4.5 F 3.0 P                      SCC. 162,000  <b>PGS.</b> 7HO10524 ROBUST  <b>MGS.</b> 250HO1131 SALT                      3-09 305D 22,724 4.2 F 3.1 P  <b>DAM</b> 4-10 305D 23,546 4.5 F 3.1 P                      TIESTALL / NO TMR</p>	<p><b>100 % REGISTERED HOLSTEIN</b>                      SUNSET-HAVEN HAIL CATHERINE  <b>BIRTH</b> 9/28/2018  <b>SIRE</b> 7HO12951 HAIL  <b>FRESH</b> 9/15/2022 3RD LAC.  <b>MILKING</b> 98 LB. 3.8 F 3.0 P                      SCC. 13,000  <b>PGS.</b> 7HO12600 MODESTY  <b>MGS.</b> 7HO10606 OBSERVER                      2-09 305D 23,275 3.8 F 3.1 P  <b>DAM</b> 4-00 24,972 3.5 F 3.0 P                      TIESTALL / NO TMR</p>	<p>MILKING GRADE HOLSTEIN  <b>BIRTH</b> 9/5/2018  <b>FRESH</b> 10/2/2022 3RD LAC.  <b>MILKING</b> 121 LB. 3.5 F 2.9 P                      SCC. 13,000                      PROJ 305 26,594                       *FARMER SAID KICKS MILKER*                      TIESTALL</p>
LOT 8 7783	LOT 9 7755	LOT 10 7778
<p><b>99% REGISTERED HOLSTEIN</b>                      SUTTON LIBERTY-P KAT  <b>BIRTH</b> 2/5/2020  <b>SIRE</b> 7HO14132 LIBERTY P  <b>*DRY*</b> WILL BE 2ND LAC.  <b>DUE</b> 11/24/22 TO                      250HO15713 HULLABALOO                      1-09 302D 21,052 889F 674P SCC. 0.7  <b>PGS.</b> 7HO12849 MORITZ  <b>MGS.</b> 7HO11279 MOONBOY  <b>DAM</b> 3-01 322D 32,680 3.9 F 3.1 P  <b>MGD GP81</b> 2-10 360D 35,210 3.4F 3.0P  <b>MGGD GP81</b> 6-02 365D 34,550 4.0F 2.8P                      *RF UNBALANCED UDDER*                      FREESTALL/PARLOR</p>	<p><b>99% REGISTERED HOLSTEIN</b>                      SUTTON MCCUTCHEN MICK  <b>BIRTH</b> 6/16/2017  <b>SIRE</b> 7HO11477 MCCUTCHEN  <b>*DRY*</b> WILL BE 4TH LAC.  <b>DUE</b> 11/24/22 TO 97HO41774 HOTLINE                      4-05 305D 34,512 3.1 F 2.7 P SCC. 4.7  <b>PGS.</b> 7HO10721 BOOKEM  <b>MGS.</b> 200HO528 JETT AIR  <b>DAM GP80</b>  <b>MGD VG85</b> 4-02 339D 34,820 3.4F 2.7P  <b>MGGD GP83</b> 6-02 330D 33,580 3.7F 3.0P  <b>4TH DAM VG85</b>                      FREESTALL/PARLOR</p>	<p><b>99% REGISTERED HOLSTEIN</b>                      SUTTON SEABISCUIT WENDY  <b>BIRTH</b> 7/22/2019  <b>SIRE</b> 250HO14140 SEABISCUIT  <b>FRESH</b> 8/15/2022 2ND LAC.  <b>MILKING</b> 101 LB. 4.2 F 3.2 P                      SCC. 0  <b>PGS.</b> 250HO12746 RAMBOI  <b>MGS.</b> 7HO10606 OBSERVER  <b>DAM GP79</b> 2-09 334D 32,350 4.6F 3.54P  <b>MGD GP83</b> 1-11 283D 16,,570 4.8F 3.4P  <b>MGGD VG88</b> 4-10 303D 29,590 3.9F 3.1P                       *LUMP ON RIGHT FRONT SIDE*                      FREESTALL/PARLOR</p>

## BRUBACKER'S QUALITY DAIRY SALES, LLC.

LOT 11	7777	LOT 12	7791	LOT 13	7772	
<b>99% REGISTERED HOLSTEIN</b> SUTTON KING DOC KISS <b>BIRTH</b> 7/8/2019 <b>SIRE</b> 250HO12961 KING DOC <b>FRESH</b> 5/11/2022 2ND LAC. <b>MILKING</b> 104 LB. 2.7 F 3.1 P SCC. 2 <b>PREG</b> 110 DAYS <b>PGS.</b> 7HO12198 KINGBOY <b>MGS.</b> 534HO0049 MONTANA <b>DAM GP78</b> 1-09 365D 29,680 3.5F 2.9P <b>MGD GP83</b> 3-00 365D 31,880 3.8F 3.2P <b>MGGD GP82</b> 2-11 302D 24,790 4.2F 3.3P FREESTALL/PARLOR		<b>99% REGISTERED HOLSTEIN</b> SUTTON RIDGELINE KRINNGLE <b>BIRTH</b> 12/11/2020 <b>SIRE</b> 777HO11562 RIDGELINE <b>FRESH</b> 9/24/2022 1ST LAC. <b>MILKING</b> 96 LB. <b>PGS.</b> 200HO10864 TOPNOTCH <b>MGS.</b> 29HO11254 LACOBRA <b>DAM VG86</b> 6-04 359D 31,160 4.5F 3.2P <b>MGD GP77</b> 2-01 365D 27,720 4.0F 3.1P <b>MGGD GP81</b> 2-09 365D 32,630 3.8F 3.1P FREESTALL/PARLOR		<b>99% REGISTERED HOLSTEIN</b> SUTTON SIMPLICITY KAT <b>BIRTH</b> 11/11/2018 <b>SIRE</b> 7HO14060 SIMPLICITY-P-RC <b>FRESH</b> 10/25/2022 3RD LAC. <b>MILKING</b> 120 LB. <b>PGS.</b> 7HO12600 MODESTY <b>MGS.</b> 29HO11254 LACOBRA <b>DAM VG86</b> 6-04 359D 31,160 4.5F 3.2P <b>MGD P77</b> 2-01 365D 27,720 4.0F 3.1P <b>MGGD GP81</b> 2-09 365D 32,630 3.8F 3.1P FREESTALL/PARLOR		
<b>LOT 14</b>	7761	<b>LOT 15</b>	7785	<b>LOT 16</b>	7776	
<b>99% REGISTERED HOLSTEIN</b> SUTTON REGAN KRIS <b>BIRTH</b> 11/22/2017 <b>SIRE</b> 14HO7857 ACCELREIGN <b>FRESH</b> 8/30/2022 4TH LAC. <b>MILKING</b> 124 LB. 3.5 F 2.9 P SCC. 0 2-09 305D 30,702 4.1F 3.1P <b>PGS.</b> 29HO16955 MONTEREY <b>MGS.</b> 29HO11254 LACOBRA <b>DAM VG86</b> 6-04 359D 31,160 4.5F 3.2P <b>MGD P77</b> 2-04 365D 27,720 4.0F 3.1P <b>MGGD GP81</b> 2-09 365D 32,630 3.8F 3.1P FREESTALL/PARLOR		<b>99% REGISTERED HOLSTEIN</b> SUTTON MAD ELF MICK <b>BIRTH</b> 4/19/2020 <b>SIRE</b> ALTATOPSHOT SON <b>FRESH</b> 2/20/2022 1ST LAC. <b>MILKING</b> 79 LB. 4.6 F 3.8 P SCC. 0 <b>PGS.</b> 11HO11779 ALTATOPSHOT <b>MGS.</b> 29HO16955 MONTEREY <b>DAM GP84</b> 1-10 365D 28,060 3.6F 3.0P <b>MGD GP80</b> <b>MGGD VG85</b> 4-02 339D 34,820 3.4F 2.7P FREESTALL/PARLOR		<b>99% REGISTERED HOLSTEIN</b> SUTTON KINGDOC SATISFACTION <b>BIRTH</b> 6/11/2019 <b>SIRE</b> 250HO12961 KING DOC <b>FRESH</b> 7/1/2022 2ND LAC. <b>MILKING</b> 102 LB. 3.7 F 3.1 P SCC. 4 <i>AVG SCC. LTD 1.8</i> <b>PGS.</b> 7HO12198 KINGBOY <b>MGS.</b> 200HO528 JETT AIR <b>MGD VG85</b> 4-02 339D 34,820 3.4F 2.7P <b>MGGD GP83</b> 6-02 330D 33580 3.7F 3.0P FREESTALL/PARLOR		
<b>LOT 17</b>	7789	<b>LOT 18</b>	7769	<b>LOT 19</b>	7771	
<b>99% REGISTERED HOLSTEIN</b> SUTTON LUSTER-P KATIE <b>BIRTH</b> 9/10/2020 <b>SIRE</b> 7HO14160 LUSTER-P <b>FRESH</b> 6/30/2022 1ST LAC. <b>MILKING</b> 97 LB. 3.3 F 3.1 P SCC. 0 <b>DUE</b> 7/1/23 TO 14AN666 <b>PGS.</b> 7HO12669 ZIPIT-P <b>MGS.</b> 7HO14060SIMPLICITY P-RC <b>DAM GP80</b> 2-10 354D 31,310 4.1F 3.3P <b>MGD VG86</b> 6-04 359D 31,160 4.5F 3.2P FREESTALL/PARLOR		<b>49% REGISTERED HOLSTEIN</b> SUTTON RUBI-ASP BETTY <b>BIRTH</b> 10/11/2018 <b>SIRE</b> 151HO3205 RUBI-ASP <b>*DRY*</b> WILL BE 3RD LAC. <b>DUE</b> 12/31/22 TO ANGUS 3-00 305D 32,271 4.1 F 3.1 P SCC. 2.0 <b>PGS.</b> 151HO681 RUBICON FREESTALL/PARLOR		<b>100% REGISTERED HOLSTEIN</b> SUTTON JORAH TRICK OR TREAT <b>BIRTH</b> 10/27/2018 <b>SIRE</b> 7HO13805 JORAH <b>*DRY*</b> WILL BE 3RD LAC. <b>DUE</b> 11/24/22 TO 7HO15793 PEARCE 3-00 305D 32,324 3.6 F 3.0 P SCC. 2.1 <b>PGS.</b> 7HO13302 MEGAMAN <b>MGS.</b> 7HO11314 MOGUL <b>DAM VG85</b> 4-01 365D 41,350 3.5F 2.9P <b>MGD GP83</b> 2-00 359D 30,060 3.7F 3.0P <b>MGGD GP83</b> 3-02 365D 30,130 3.3F 2.9P FREESTALL/PARLOR		

BRUBACKER'S QUALITY DAIRY SALES, LLC.

LOT 20 7788	LOT 21 7780	LOT 22 790
<p><b>99% REGISTERED HOLSTEIN</b>  SUTTON WEBSTER-P BUG  <b>BIRTH</b> 8/2/2020  <b>SIRE</b> 200HO11038 WEBSTER-P  <b>FRESH</b> 5/25/2022 1ST LAC.  <b>MILKING</b> 97 LB. 3.2 F 3.0 P  SCC. 0  <b>DUE</b> 7/23/23 TO ANGUS  <b>PGS.</b> 7HO12601 FRANCHISE  <b>MGS.</b> 151HO3205 RUBI-ASP RC  <b>DAM GP83</b> 3-00 305D 32,270 4.1F 3.1P  <b>MGD VG86</b> 3-11 334D 31,820 4.0F 3.1P  <b>MGGD EX90</b> 3-05 365D 35,400 4.1F 3.0P  FREESTALL/PARLOR</p>	<p><b>99% REGISTERED HOLSTEIN</b>  SUTTON DELTA-LAMBDA MITZY  <b>BIRTH</b> 8/7/2019  <b>SIRE</b> 551HO3379 DELTA-LAMBDA  <b>FRESH</b> 7/16/2022 2ND LAC.  <b>MILKING</b> 136 LB. 3.0 F 3.0 P  SCC. 2  <b>PGS.</b> 203HO1468 DELTA  <b>MGS.</b> 11HO11607 ALTASUPERSTAR  <b>DAM GP84</b> 2-09 365D 29,900 4.4F 3.4P  <b>MGD VG85</b> 4-01 365D 41,350 3.5F 2.9P  <b>MGGD GP83</b> 2-00 359D 30,060 3.6F 3.3P  FREESTALL/PARLOR</p>	<p>MILKING GRADE HOLSTEIN  <b>BIRTH</b> 6/25/2020  <b>SIRE</b> 29HO18617 PORT  <b>FRESH</b> 6/15/2022 1ST LAC.  <b>MILKING</b> 66 LB. 3.6 F 3.3 P  SCC. 0.7   TIESTALL</p>
LOT 23 791	LOT 24 796	LOT 25 793
<p>MILKING GRADE HOLSTEIN  <b>BIRTH</b> 7/5/2020  <b>SIRE</b> 29HO18108 GOLDRUSH  <b>FRESH</b> 8/30/2022 1ST LAC.  <b>MILKING</b> 82 LB. 4.0 F 3.1 P  SCC. 0.8  *NERVOUS*  TIESTALL</p>	<p>MILKING GRADE HOLSTEIN  <b>BIRTH</b> 8/6/2020  <b>SIRE</b> 629HO18636 JADED  <b>FRESH</b> 9/24/2022 1ST LAC.  <b>MILKING</b> 82 LB. 3.4 F 2.9 P  SCC. 1.1  TIESTALL</p>	<p>MILKING GRADE HOLSTEIN  <b>BIRTH</b> 7/6/2020  <b>SIRE</b> 29HO18861 TENOR  <b>FRESH</b> 10/12/2022 1ST LAC.  <b>MILKING</b> 70 LB. 3.9 F 3.0 P  SCC. 5.8  *CAPPED HIP*  TIESTALL</p>
LOT 26 746	LOT 27 NO TAG	LOT 28 76565
<p>MILKING GRADE HOLSTEIN  <b>BIRTH</b> 7/5/2019  <b>SIRE</b> 29HO18691 SAMARITAN  <b>FRESH</b> 9/18/2022 2ND LAC.  <b>MILKING</b> 94 LB. 5.9 F 2.6 P  SCC. 6.8  2-02 305D 20,847 4.3 F 3.3 P SCC. 4.8  TIESTALL</p>	<p><b>99% REGISTERED HOLSTEIN VG88</b>  EV-WS DOORMAN PRESLEY  <b>BIRTH</b> 12/9/2017  <b>SIRE</b> 200HO6480 DOORMAN  <b>FRESH</b> 10/28/2022 3RD LAC.  <b>MILKING</b> 105 LB. 3.8F 3.0P  3-06 365D 25,310 4.1 F 3.6 P SCC. 1.6  <b>PGS.</b> 7HO10721 BOOKEM  <b>MGS.</b> 7HO10506 G W ATWOOD  <b>DAM GP79</b> 2-02 305D 15,110 3.5F 3.3P  <b>MGD EX93</b> 8-05 305D 33,150 3.1F 2.8P  <b>MGGD EX92</b> LFT 187,420 3.8F 3.3P  <b>4TH DAM EX93 3E</b> LFT 207,780 3.9F 3.2P  <b>5TH DAM EX94 3E</b> LFT 123,650 4.7F 3.5P  WINDY-KNOLL-VIEW ULTIMATE PALA</p>	<p>MILKING GRADE HOLSTEIN  <b>BIRTH</b> 11/17/2018  <b>SIRE</b> 1HO11692 MACE  <b>*DRY</b> WILL BE 3RD LAC.  <b>DUE</b> 12/23/22 TO 1H13883 TEMPLETON  2-11 305D 24,622 2.9 F 3.2 P SCC. 0.5</p>

BRUBACKER'S QUALITY DAIRY SALES, LLC.

<b>LOT 29</b> 84	<b>LOT 30</b> 155	<b>LOT 31</b> 652
MILKING GRADE HOLSTEIN <b>BIRTH</b> 8/6/2019 <b>SIRE</b> 1HO12829 PROWLER <b>*DRY</b> WILL BE 2ND LAC. <b>DUE</b> 1/6/23 TO BEEF BULL 2-04 300D 17,188 784F 569P SCC. 0.2	<b>99% REGISTERED HOLSTEIN</b> PA-LAZY-K PHARO MARIE <b>BIRTH</b> 7/23/2020 <b>SIRE</b> 250HO12975 J PHARO <b>FRESH</b> 9/17/2022 1ST LAC. <b>MILKING</b> 78 LB. 3.4 F 2.8 P SCC. 0 <b>PGS.</b> S-S-I MONTROSS JEDI <b>MGS.</b> HIGH OCTANE <b>DAM GP83</b> 3-07 305 25,370 3.6F 2.8P <b>MGD VG88</b> 4-02 305 26,690 4.0F 2.9P <b>3RD D EX94 3E</b> W/ 184,000 LB. LIFETIME <b>4TH D EX92</b> W/ 26,830 LB. RECORD <b>5TH D VG87</b> W/ 102,280 LB. LIFETIME <b>6TH D GP83</b> W/ 29,000 LB. RECORD <b>7TH D VG88 DOM</b> W/ 29,000 LB. <b>8TH D EX92 3E</b> W/ 186,000 LB. LIFETIME <b>9TH D EX93 4E DOM</b> W/ 202,000 LB. <b>10TH D VG89</b> <b>11TH D VG86</b>	MILKING GRADE HOLSTEIN <b>BIRTH</b> 12/25/2020 <b>SIRE</b> 14HO7810 LES <b>FRESH</b> 11/12/2022 1ST LAC. <b>MILKING</b> TOO FRESH <b>DAM</b> 2-09 305D 27,368 4.3 F 3.0 P  FREESTALL / PARLOR
<b>LOT 32</b> 797	<b>LOT 33</b> 170	<b>LOT 31 1/2</b> CALF 763
MILKING GRADE JERSEY <b>FRESH</b> 11/10/2022 3-4TH LAC.  RISSE HERD - 5.0% FAT 4.0% PRO. FREESTALL /PARLOR / PASTURE	MILKING GRADE JERSEY <b>FRESH</b> 9/28/2022 1-2ND LAC.  RISSE HERD - 5.0% FAT 4.0% PRO. FREESTALL /PARLOR / PASTURE	<b>BIRTH</b> 11/12/2022 <b>SIRE</b> 11HO15052 ALTAPIXAR
<b>LOT 35</b> 919	<b>LOT 34</b> 972	<b>LOT 34</b> 972
MILKING GRADE JERSEY <b>FRESH</b> 9/1/2022 4TH LAC.  *SPOT IN L EYE* RISSE HERD - 5.0% FAT 4.0% PRO. FREESTALL /PARLOR / PASTURE	MILKING GRADE JERSEY <b>FRESH</b> 5/1/2022 3RD LAC. <b>DUE</b> 4/16/22 TO JERSEY HERD BULL  RISSE HERD - 5.0% FAT 4.0% PRO. FREESTALL /PARLOR / PASTURE	MILKING GRADE JERSEY <b>FRESH</b> 6/1/2022 1-2 LAC. <b>DUE</b> 5/25/23 TO JERSEY HERD BULL *L FRONT LIGHT* RISSE HERD - 5.0% FAT 4.0% PRO. FREESTALL /PARLOR / PASTURE
<b>LOT 38</b> 951	<b>LOT 36</b> 922	<b>LOT 37</b> 770
MILKING GRADE JERSEY <b>FRESH</b> 6/19/2022 2ND LAC.  RISSE HERD - 5.0% FAT 4.0% PRO. FREESTALL /PARLOR / PASTURE	MILKING GRADE JERSEY <b>FRESH</b> 5/1/2022 3RD LAC. <b>DUE</b> 4/16/22 TO JERSEY HERD BULL  RISSE HERD - 5.0% FAT 4.0% PRO. FREESTALL /PARLOR / PASTURE	MILKING GRADE JERSEY <b>FRESH</b> 10/1/2021 4TH LAC. <b>DUE</b> 5/9/22 TO JERSEY HERD BULL *RIGHT F HARD MILKER* RISSE HERD - 5.0% FAT 4.0% PRO. FREESTALL /PARLOR / PASTURE
<b>LOT 41</b> 630	<b>LOT 39</b> 950	<b>LOT 40</b> 887
MILKING GRADE JERSEY <b>FRESH</b> 7/7/2022 5TH LAC.  RISSE HERD - 5.0% FAT 4.0% PRO. FREESTALL /PARLOR / PASTURE	MILKING GRADE JERSEY <b>FRESH</b> 6/15/2022 3RD LAC. <b>PREG</b> 2 MONTHS RISSE HERD - 5.0% FAT 4.0% PRO. FREESTALL /PARLOR / PASTURE	MILKING GRADE JERSEY <b>FRESH</b> 9/8/2022 3RD+ LAC.  RISSE HERD - 5.0% FAT 4.0% PRO. FREESTALL /PARLOR / PASTURE
<b>LOT 42</b> 659	<b>LOT 43</b> 769	<b>LOT 43</b> 769
MILKING GRADE JERSEY <b>FRESH</b> 8/26/2022 5TH LAC. *HEALED SCRATCH ON TEAT - OK RISSE HERD - 5.0% FAT 4.0% PRO. FREESTALL /PARLOR / PASTURE	MILKING GRADE JERSEY <b>FRESH</b> 5/10/2022 3RD LAC. <b>PREG</b> 4 MONTHS RISSE HERD - 5.0% FAT 4.0% PRO. FREESTALL /PARLOR / PASTURE	MILKING GRADE JERSEY <b>FRESH</b> 5/10/2022 3RD LAC. <b>PREG</b> 4 MONTHS RISSE HERD - 5.0% FAT 4.0% PRO. FREESTALL /PARLOR / PASTURE

## BRUBACKER'S QUALITY DAIRY SALES, LLC.

<b>LOT 44</b> 150	<b>LOT 45</b> 886	<b>LOT 46</b> 133
MILKING GRADE JERSEY <b>FRESH</b> 6/1/2022 3RD LAC. <b>DUE</b> 4/28/22 TO JERSEY HERD BULL RISSER HERD - 5.0% FAT 4.0% PRO. FREESTALL /PARLOR / PASTURE	MILKING GRADE JERSEY <b>FRESH</b> 7/5/2022 3RD+ LAC. <b>PREG</b> 2 1/2 MONTHS RISSER HERD - 5.0% FAT 4.0% PRO. FREESTALL /PARLOR / PASTURE	MILKING GRADE JERSEY <b>FRESH</b> 2/1/2002 2ND LAC. <b>DUE</b> 5/11/22 TO JERSEY HERD BULL RISSER HERD - 5.0% FAT 4.0% PRO. FREESTALL /PARLOR / PASTURE
<b>LOT 47</b> 856	<b>LOT 48</b> 121	<b>LOT 49</b> 835
MILKING GRADE JERSEY <b>FRESH</b> 7/10/2022 3RD LAC. <b>PREG</b> 2 MONTHS RISSER HERD - 5.0% FAT 4.0% PRO. FREESTALL /PARLOR / PASTURE	MILKING GRADE JERSEY <b>FRESH</b> 6/1/2022 3RD LAC. <b>DUE</b> 6/15/22 TO JERSEY HERD BULL RISSER HERD - 5.0% FAT 4.0% PRO. FREESTALL /PARLOR / PASTURE	MILKING GRADE JERSEY <b>FRESH</b> 8/8/2022 4TH LAC. <b>PREG</b> 2 MONTHS - TWINS *EXTRA TEAT ON TEAT-NO PROBLEM* RISSER HERD - 5.0% FAT 4.0% PRO. FREESTALL /PARLOR / PASTURE
<b>LOT 50</b> 159	<b>LOT 51</b> 918	<b>LOT 52</b> 650
MILKING GRADE JERSEY <b>FRESH</b> 6/1/2022 1ST LAC. <b>DUE</b> 6/5/22 TO JERSEY HERD BULL RISSER HERD - 5.0% FAT 4.0% PRO. FREESTALL /PARLOR / PASTURE	MILKING GRADE JERSEY <b>FRESH</b> 9/15/2022 3RD LAC. RISSER HERD - 5.0% FAT 4.0% PRO. FREESTALL /PARLOR / PASTURE	MILKING GRADE JERSEY <b>FRESH</b> 9/21/2022 4TH LAC. RISSER HERD - 5.0% FAT 4.0% PRO. FREESTALL /PARLOR / PASTURE
<b>LOT 53</b> 163	<b>LOT 54</b> 771	<b>LOT 55</b> 112
MILKING GRADE JERSEY <b>FRESH</b> 11/10/2022 1ST LAC. RISSER HERD - 5.0% FAT 4.0% PRO. FREESTALL /PARLOR / PASTURE	MILKING GRADE JERSEY <b>FRESH</b> 10/1/2022 3RD LAC. RISSER HERD - 5.0% FAT 4.0% PRO. FREESTALL /PARLOR / PASTURE	MILKING GRADE JERSEY <b>FRESH</b> 7/3/2022 2ND LAC. *HEALED SCRATCH ON TEAT - OK RISSER HERD - 5.0% FAT 4.0% PRO. FREESTALL /PARLOR / PASTURE
<b>LOT 56</b> 906	<b>LOT 57</b> 751	<b>LOT 58</b> 73
MILKING GRADE JERSEY <b>FRESH</b> 11/7/2022 2ND+ LAC. RISSER HERD - 5.0% FAT 4.0% PRO. FREESTALL /PARLOR / PASTURE	MILKING GRADE JERSEY <b>FRESH</b> 5/18/2022 3RD LAC. <b>PREG</b> 5 MONTHS *HEALED SCRATCH ON TEAT - OK RISSER HERD - 5.0% FAT 4.0% PRO. FREESTALL /PARLOR / PASTURE	MILKING GRADE JERSEY <b>BIRTH</b> 8/23/2019 <b>SIRE</b> 14JE648 LEONEL A2/A2 <b>FRESH</b> 9/2/2022 2ND LAC. <b>MILKING</b> 72 LB. FREESTALL/FLAT PARLOR
<b>LOT 59</b> 72	<b>LOT 60</b> 151	<b>LOT 61</b> 143
MILKING GRADE JERSEY <b>BIRTH</b> 8/23/2019 <b>SIRE</b> 14JE648 LEONEL A2/A2 <b>FRESH</b> 7/20/2022 2ND LAC. <b>MILKING</b> 79 LB. <b>SERVICED</b> 10/29/22 TO 200JE1236 FREESTALL/FLAT PARLOR	MILKING GRADE JERSEY <b>BIRTH</b> 12/27/2020 <b>SIRE</b> 200JE1203 VITUS A2/A2 <b>FRESH</b> 10/25/2022 1ST LAC. <b>MILKING</b> 50 LB. FREESTALL/FLAT PARLOR	MILKING GRADE JERSEY <b>BIRTH</b> 11/3/2020 <b>SIRE</b> 14JE758 KNOCKOUT A2/A2 <b>FRESH</b> 8/20/2022 1ST LAC. <b>MILKING</b> 72 LB. <b>SERVICED</b> 11/9/22 7JE 2022 OVERALLS FREESTALL/FLAT PARLOR
<b>LOT 62</b> 138	<b>LOT 63</b> 2163	<b>LOT 64</b> 142
MILKING GRADE JERSEY <b>BIRTH</b> 10/15/2020 <b>SIRE</b> 14JE758 KNOCKOUT A2/A2 <b>FRESH</b> 9/1/2022 1ST LAC. <b>MILKING</b> 65 LB. FREESTALL/FLAT PARLOR	MILKING GRADE JERSEY <b>BIRTH</b> 11/26/2020 <b>SIRE</b> 29JE3992 LANCER A1/A2 <b>FRESH</b> 10/8/2022 1ST LAC. <b>MILKING</b> 64 LB. FREESTALL/FLAT PARLOR	MILKING GRADE JERSEY <b>BIRTH</b> 11/3/2020 <b>SIRE</b> 14JE758 KNOCKOUT A2/A2 <b>FRESH</b> 10/9/2022 1ST LAC. <b>MILKING</b> 82 LB. FREESTALL/FLAT PARLOR



BRUBACKER'S QUALITY DAIRY SALES, LLC.

LOT 65	137	LOT 66	505	LOT 67	804
MILKING GRADE HOLSTEIN <b>BIRTH</b> 10/7/2020 <b>SIRE</b> 29JE3867 CHILLI A2/A2 <b>FRESH</b> 9/19/2022 1ST LAC. <b>MILKING</b> 60 LB. FREESTALL/FLAT PARLOR		MILKING GRADE JERSEY <b>*DRY*</b> <b>DUE</b> 12/18/22 TO JERSEY HERD BULL  RISSER HERD - 5.0% FAT 4.0% PRO. FREESTALL /PARLOR / PASTURE		MILKING GRADE JERSEY <b>*DRY*</b> <b>DUE</b> 11/27/22 TO JERSEY HERD BULL  RISSER HERD - 5.0% FAT 4.0% PRO. FREESTALL /PARLOR / PASTURE	
LOT 68	964	LOT 69	75	LOT 70	1517
<b>99% REGISTERED HOLSTEIN</b> TOWER-VUE SLATER RAANAN <b>BIRTH</b> 9/1/2020 <b>SIRE</b> 7HO12878 SLATER <b>FRESH</b> 9/4/2022 1ST LAC. <b>MILKING</b> 75 LB. PGS. 200HO10363 HIGH OCTANE MGS. 94HO17755 GOLD CHAIN DAM P76 MGD EX91 2-03305D 22.870 2.9F 2.7P 3RD GP83 3-10 305D 27,300 3.1F 2.9P 4TH EX90 2-05 365D 27,040 3.4F 3.0P 5TH EX93 5-00 365D 44,340 3.6F 3.2P 6TH EX90 5-11 336D 26,900 3.7F 3.2P 7TH EX90 5-00 341D 25,950 3.5F 3.1P NEXT 3 DAMS VG *RR LIGHT*		MILKING GRADE HOLSTEIN <b>SIRE</b> KING DOC <b>*DRY*</b> WILL BE 3RD LAC. <b>DUE</b> 1/20/23 TO 14HO14315  3-00 318D 27,820 3.8 1048F 3.1 857P PEAKED AT 118 LB.		MILKING GRADE HOLSTEIN <b>BIRTH</b> 10/25/2020 <b>SIRE</b> 1HO13490 KISS <b>FRESH</b> 10/10/2022 1ST LAC. <b>MILKING</b> 93 LB. 3.5F 3.0P SCC. 17,000 MGS. 1HO13356 CENTRO  *Lump LF leg - No problem* *MILKS A LITTLE SLOW*  FREESTALL / PARLOR	
LOT 71	1529	LOT 72	1522	LOT 73	1361
MILKING GRADE HOLSTEIN <b>BIRTH</b> 11/26/2020 <b>SIRE</b> 1HO13819 SURREAL <b>FRESH</b> 10/3/2020 1ST LAC. <b>MILKING</b> 46 LB. 4.8F 3.5P SCC. 25,000 MGS. 534HO49 MONTANA DAM 2-00 288 21,299 4.1F 3.1P FREESTALL / PARLOR		MILKING GRADE HOLSTEIN <b>BIRTH</b> 11/15/2020 <b>SIRE</b> 1HO13490 KISS <b>FRESH</b> 10/12/2022 1ST LAC. <b>MILKING</b> 74 LB. 3.9F 3.0P SCC. 13,000 DAM REC. 343 29,591 44F 2.8P  FREESTALL / PARLOR		MILKING GRADE HOLSTEIN <b>BIRTH</b> 6/30/2019 <b>SIRE</b> 1HO13442 SLAM DUNK <b>FRESH</b> 10/4/2022 2ND LAC. <b>MILKING</b> 104 LB. 3.5F 2.6P SCC. 35,000 2-00 349 24,816 4.3F 3.0P  FREESTALL / PARLOR	
LOT 74	2989	LOT 75	LOUISE	LOT 76	104
<b>99% REGISTERED HOLSTEIN</b> PHEASANT-ECHOS KENSHA LEXUS <b>BIRTH</b> 7/19/2020 <b>SIRE</b> 7HO12773 KENOSHA <b>FRESH</b> 11/8/2022 1ST LAC. <b>MILKING</b> 76 LB. TOO FRESH TO TEST PGS. 7HO12198 KINGBOY MGS. 200HO3501 WINDBROOK DAM VG88 7-10 365D 43,060 3.9F 2.9P MGD VG86 5-01 301D 26,960 3.5F 3.0P MGGD VG88 4-08 305D 22,300 4.4F 3.3P  FREESTALL / PARLOR		<b>99% REGISTERED HOLSTEIN VG86</b> PHEASANT-ECHOSHIOCT LOUISE <b>BIRTH</b> 2/7/2018 <b>SIRE</b> 200HO10363 HIGH OCTANE <b>FRESH</b> 10/10/2022 3RD LAC. <b>MILKING</b> 119 LB. 3.9F 3.3P SCC. 0 PGS. 7HO11477 MCCUTCHEN MGS. 14HO6809 AIRLIFT DAM VG85 3-00 190D 21,030 3.5F 2.8P MGD EX93 9-08 305D 23,590 4.1F 3.0P MGGD GP80 6-07 305D 21,170 4.2F 3.1P 4TH VG86 5-06 305D 20,830 4.1F 3.3P FREESTALL / PARLOR		<b>99% REGISTERED R+W HOLSTEIN GP82</b> LOCUST-AYR ARIST MAUDE-RED <b>BIRTH</b> 6/26/2019 <b>SIRE</b> 94HO910 ARISTOCRAT-RED <b>FRESH</b> 10/13/2022 2ND LAC. <b>MILKING</b> TOO FRESH 2-02 305 25,500 3.3F 3.1P SCC. 1.5 PGS. 94HO18241 AMMO MGS. 7HO11367 DADDY DAM VG87 4-01 365D 28,200 2.8F 3.0P  FREESTALL / PARLOR	

BRUBACKER'S QUALITY DAIRY SALES, LLC.

<b>LOT 77</b> <span style="float: right;">96</span>	<b>LOT 78</b> <span style="float: right;">57</span>	<b>LOT 79</b>
<p><b>99% REGISTERED HOLSTEIN</b>                      LOCUST-AYR TATTOO OMANDA  <b>BIRTH</b> 3/3/2019  <b>SIRE</b> 7HO13839 TATOO  <b>FRESH</b> 9/20/2022 2ND LAC.  <b>MILKING</b> 95 LB. 3.6F 3.0P                      SCC. 34,000                      305ME 26,030 840F 816P  <b>PGS.</b> 94HO17998 CRUSH  <b>MGS.</b> 7HO12353 BEEMER  <b>DAM</b> 2-03 284D 17,910 3.1F 3.0P  <b>MGD EX90</b> 7-09 316D 25,630 3.8F 2.8P  <b>MGGD VG88</b> 6-00 365D 28,900 3.3F 2.9P  <b>4TH VG85</b> 7-09 365D 33,780 3.4F 2.8P</p> <p>FREESTALL / PARLOR</p>	<p><b>99% REGISTERED R+W HOLSTEIN VG85</b>                      LOCUST-AYR ADD MICHELLE-RED  <b>BIRTH</b> 12/1/2017  <b>SIRE</b> 94HO895 ADDICTION-P-RED  <b>FRESH</b> 10/7/2022 3RD LAC.  <b>MILKING</b> 62 LB. TOO FRESH                      3-09 305D 26,170 2.4F 3.1P SCC. 1.8  <b>PGS.</b> 7HO11163 LADD-P-RED  <b>MGS.</b> 200HO2828 SYMPATICO  <b>DAM VG85</b> 4-02 365D 27,850 3.3F 3.2P  <b>MGD GP81</b> 4-03 349D 24,760 3.8F 2.9P  <b>MGGD VG88</b> 4-06 339D 32,400 4.1F 2.9P  <b>4TH VG87</b> 4-04 365D 31,000 3.7F 3.0P  <b>5TH DAM DERRWYN FACTOR MIATA-RED</b>  <b>EX94</b> 6-11 365D 36,900 4.2F 2.8P</p> <p>*SCAB ON TOP R FRONT TEAT - OK*</p> <p>FREESTALL / PARLOR</p>	<p><b>99% REG. HOLSTEIN VG87-EX MAM</b>                      LOCUST-AYR DB ANGELA  <b>BIRTH</b> 3/2/2018  <b>SIRE</b> 7HO12587 DIAMONDBACK  <b>FRESH</b> 9/7/2022 3RD LAC.  <b>MILKING</b> 99 LB. 4.1 F 2.9 P                      SCC. 20,000                      3-04 305D 28,570 3.2F 3.1P  <b>PGS.</b> 200HO6480 DOORMAN  <b>MGS.</b> 7HO8165 MILLION  <b>DAM EX92</b> 6-09 365D 34,800 3.5F 2.9P  <b>MGD EX90</b> 2-06 365D 29,970 3.0F 3.4P  <b>MGGD EX91</b> 5-07 365D 29,830 4.1F 3.2P  <b>4TH DAM MS KINGSTEAD CHIEF ADEEN</b>  <b>EX94</b> 3-05 3-10 30,180 4.0F 3.4P  <b>5TH DAM C AITKEANBRAE STARBUCK ADA</b>  <b>EX94</b> 5-06 356D 30,060 3.5F 3.3P</p> <p>FREESTALL / PARLOR</p>
<b>LOT 80</b> <span style="float: right;">129</span>	<b>LOT 81</b> <span style="float: right;">52</span>	<b>LOT 82</b> <span style="float: right;">24</span>
<p><b>99% REGISTERED HOLSTEIN</b>                      LOCUST-AYR MONOPOLY ISHA-TW  <b>BIRTH</b> 9/2/2020  <b>SIRE</b> 551HO3737 MONOPOLY-RD  <b>FRESH</b> 11/1/2022 1ST LAC.  <b>MILKING</b> TOO FRESH  <b>PGS.</b> 534HO0061 SALVATORE  <b>MGS.</b> 76HO582 ABSOLUTE-RED  <b>DAM VG87</b> 3-03 365D 23,830 4.5F 3.5P  <b>MGD VG87</b> 2-02 305D 18,500 3.5F .3.1P  <b>MGGD EX90</b> 2-11 293D 21,240 4.0F 3.4P  <b>4TH EX91</b> 3-05 365D 34,090 3.1F 3.1P                      * LEFT REAR FLAKES*</p> <p>FREESTALL / PARLOR</p>	<p>MILKING GRADE HOLSTEIN <b>POLLED</b>  <b>BIRTH</b> 5/2/2020  <b>SIRE</b> 1HO13479 FINLEY-P  <b>FRESH</b> 8/28/2022 1ST LAC.  <b>MILKING</b> 65 LB. 4.6 F 3.2 P                      SCC. 62,000  <b>DAM RECORD</b> 20,088 4.8 F 3.3 P</p> <p>FREESTALL / PARLOR</p>	<p>MILKING GRADE HOLSTEIN  <b>BIRTH</b> 6/20/2019  <b>SIRE</b> 1HO13831 FIREFLY-P  <b>FRESH</b> 10/28/2022 2ND LAC.  <b>MILKING</b> 85 LB.                      2-00 19,891 4.1 F 3.1 P  <b>DAM</b> 23,950 4.1 F 3.3 P</p> <p>FREESTALL / PARLOR</p>
<b>LOT 83</b> <span style="float: right;">13</span>	<b>LOT 84</b> <span style="float: right;">34</span>	<b>LOT 85</b> <span style="float: right;">27</span>
<p>MILKING GRADE HOLSTEIN  <b>BIRTH</b> 3/10/2019  <b>SIRE</b> 1HO13011 ACADIA  <b>FRESH</b> 8/30/2022 2ND LAC.  <b>MILKING</b> 87 LB. 3.2 F 2.7 P                      SCC. 13,000                      2-00 305D 22,460 3.7F 2.8P</p> <p>FREESTALL / PARLOR</p>	<p>MILKING GRADE HOLSTEIN  <b>BIRTH</b> 9/18/2019  <b>SIRE</b> 1HO12490 FORCE ONE  <b>FRESH</b> 11/4/2022 2ND LAC.  <b>MILKING</b> 48 LB. TOO FRESH                      2-00 305D 22,290 3.6 F 3.0 P  <b>DAM</b> 305D 19,674 3.7F 3.0P  <b>MGD</b> 305D 21,645 3.2F 2.8P</p> <p>*R REAR FLAKES*</p> <p>FREESTALL / PARLOR</p>	<p>MILKING GRADE HOLSTEIN  <b>BIRTH</b> 6/27/2019  <b>SIRE</b> 1HO11692 MACE  <b>FRESH</b> 9/9/2022 2ND LAC.  <b>MILKING</b> 55 LB. 4.9 F 2.8 P                      SCC. 76,000                      2-00 19,476 3.9F 3.2 P  <b>DAM</b> 21,503 4.4F 3.3P  <b>MGD</b> 21,413 4.4F 3.3P  <b>MGGD</b> 23,998 3.9F 3.0P</p> <p>FREESTALL / PARLOR</p>

BRUBACKER'S QUALITY DAIRY SALES, LLC.

LOT 86	339	LOT 87	1717	LOT 88	368
MILKING GRADE HOLSTEIN <b>BIRTH</b> 9/17/2019 <b>SIRE</b> 91HO4607 CUPID <b>FRESH</b> 8/30/2022 2ND LAC. <b>MILKING</b> 92 LB. 4.9 F 3.9 P SCC. 1.6 <b>SERVICED</b> 10/28/22 TO 7H13954 HOGAN  FREESTALL / PARLOR		MILKING GRADE HOLSTEIN <b>BIRTH</b> 11/4/2018 <b>SIRE</b> 7HO12982 BARCUDA-PP-RED <b>FRESH</b> 10/15/2022 3RD LAC. <b>MILKING</b> 122 LB. 4.5 F 3.8 P SCC. 0.6  FREESTALL / PARLOR		MILKING GRADE HOLSTEIN <b>BIRTH</b> 7/30/2020 <b>SIRE</b> 7HO11525 DONATELLO <b>FRESH</b> 7/28/2022 1ST LAC. <b>MILKING</b> 98 LB. 3.5 F 2.8 P SCC. 1.8 <b>SERVICED</b> 10/21/22 TO 250HO1009 BREWMASTER *VET CHECKED PREG - RECHECK* FREESTALL / PARLOR	
LOT 89	328	LOT 90	277	LOT 91	795
MILKING GRADE HOLSTEIN <b>BIRTH</b> 8/10/2019 <b>SIRE</b> 525HO118 LAREDO <b>FRESH</b> 9/10/2022 2ND LAC. <b>MILKING</b> 98 LB. 4.8 F 3.5 P SCC. 0.3 <b>SERVICED</b> 11/2/22 TO 250HO1009 BREWMASTER FREESTALL / PARLOR		MILKING GRADE HOLSTEIN <b>BIRTH</b> 10/8/2018 <b>SIRE</b> 7HO11163 LADD-P RED <b>FRESH</b> 9/24/2022 3RD LAC. <b>MILKING</b> 96 LB. 5.9 F 3.9 P SCC. 1.0  FREESTALL / PARLOR		MILKING GRADE HOLSTEIN <b>BIRTH</b> 7/19/2020 <b>SIRE</b> 7HO12597 LYLAS <b>FRESH</b> 9/17/2022 1ST LAC. <b>MILKING</b> 82 LB. 4.2 F 3.9 P SCC. 1.2 *Nervous when prepping* FREESTALL / PARLOR	
LOT 92	1081	LOT 93	1074	LOT 94	1082
MILKING GRADE HOLSTEIN <b>BIRTH</b> 12/25/2020 <b>SIRE</b> 29HO18043 HARVEST <b>FRESH</b> 10/19/2022 1ST LAC. <b>MILKING</b> 81 LB. 4.2 F 2.8P SCC. 0.4 FREESTALL / PARLOR		MILKING GRADE HOLSTEIN <b>BIRTH</b> 12/5/2020 <b>SIRE</b> 7HO12587 DIAMONDBACK <b>FRESH</b> 9/17/2022 1ST LAC. <b>MILKING</b> 76 LB. 4.6 F 3.2P SCC. 0.4 FREESTALL / PARLOR		MILKING GRADE HOLSTEIN <b>BIRTH</b> 12/30/2020 <b>SIRE</b> 94HO18941 BELMONT <b>FRESH</b> 10/23/2022 1ST LAC. <b>MILKING</b> 64 LB. 5.6 F 3.2 P SCC. 1.1 FREESTALL / PARLOR	
LOT 95	1072	LOT 96	1003	LOT 97	705
MILKING GRADE HOLSTEIN <b>BIRTH</b> 11/23/2020 <b>SIRE</b> 94HO19074 CHEERS <b>FRESH</b> 9/27/2022 1ST LAC. <b>MILKING</b> 94 LB. 2.9 F 3.0 P SCC. 0.9 FREESTALL / PARLOR		MILKING GRADE HOLSTEIN <b>BIRTH</b> 12/10/2019 <b>SIRE</b> 14HO7418 BELAIR <b>FRESH</b> 10/23/2022 2ND LAC. <b>MILKING</b> 120 LB. 3.8 F 3.1 P SCC. 0.1 2-00 305D 25,247 4.1F 3.1P FREESTALL / PARLOR		MILKING GRADE HOLSTEIN <b>BIRTH</b> 1/15/2020 <b>SIRE</b> 94HO18700 ARTIST <b>FRESH</b> 10/17/2022 2ND LAC. <b>MILKING</b> TOO FRESH 2-00 305D 29,236 1139F 971P SCC. 0.4 TIESTALL	
LOT 98	774	LOT 99	790	LOT 100	785
MILKING GRADE HOLSTEIN <b>BIRTH</b> 10/18/2020 <b>SIRE</b> 525HO95 CLIQUE-RED <b>FRESH</b> 10/26/2022 1ST LAC. <b>MILKING</b> TOO FRESH TIESTALL		MILKING GRADE HOLSTEIN <b>BIRTH</b> 12/13/2020 <b>SIRE</b> 94HO19431 VICTOR <b>FRESH</b> 10/22/2022 1ST LAC. <b>MILKING</b> TOO FRESH TIESTALL		MILKING GRADE HOLSTEIN <b>BIRTH</b> 11/24/2020 <b>SIRE</b> 200HO11318 EMERALD <b>FRESH</b> 10/15/2022 1ST LAC. <b>MILKING</b> TOO FRESH TIESTALL	

BRUBACKER'S QUALITY DAIRY SALES, LLC.

LOT 101 782	LOT 102 1516	LOT 103 1383
<p>MILKING GRADE HOLSTEIN</p> <p><b>BIRTH</b> 1/7/2020  <b>SIRE</b> 200HO10079 BRIGHAM  <b>FRESH</b> 9/22/2022 1ST LAC.  <b>MILKING</b> 86 LB. 4.0 F 2.7 P                      SCC. 0.1</p> <p>TIESTALL</p>	<p><b>99% REGISTERED HOLSTEIN</b>                      CRYSTAL-STAR WISH 1516  <b>BIRTH</b> 8/4/2020  <b>SIRE</b> 14HO14367 ALTAWISH  <b>FRESH</b> 10/10/2022 1ST LAC.  <b>MILKING</b> 62 LB. 3.5 F 3.2 P                      SCC. 492,000  <b>PGS.</b> 7HO12601 FRANCHISE  <b>MGS.</b> 187HO1000 ARCHRIVAL  <b>DAM</b> 2-02 305D 22,307 2.8F 2.8P  <b>MGD EX90</b> 4-06 365D 34,530 2.9F 2.7P  <b>MGGD EX90</b> 6-07 365D 34750 3.6F 3.1P  <b>4TH EX93</b> 4-09 305D 34,490 3.3F 2.8P  <b>5TH EX90</b> 2-01 365D 28,850 3.0F 2.8P  <b>6TH EX91</b> 5-02 365D 49,840 4.2F 2.7P  <b>7TH EX92</b> 7-05 365D 48,580 4.2F 2.8P  <b>8TH EX91</b> 3-10 365D 41,400 2.3F 2.8P  <b>9TH EX92</b> 5-00 365D 35,130 3.6F 3.0P  <b>10TH EX90</b> 6-00 365D 40,380 4.4F 3.0P  <b>11TH EX90</b> 5-07 330D 34,520 4.3F 3.1P  <b>12TH EX91</b> 8-10 365D 28,460 4.2F 3.2P  <b>13TH EX96 PINEHURST RAPTURE</b>                      5-04 365D 31,460 3.8F</p> <p>FREESTALL/PARLOR</p>	<p>MILKING GRADE HOLSTEIN</p> <p><b>BIRTH</b> 9/5/2019  <b>SIRE</b> 566HO1283 ON POINT  <b>FRESH</b> 9/25/2022 1ST LAC.  <b>MILKING</b> 71 LB. 4.7 F 3.3 P                      SCC. 132,000  <b>DAM</b> 3-10 312D 34,785 3.1 F 2.7 P</p> <p>FREESTALL/PARLOR</p>
LOT 104 1348	LOT 105 1261	LOT 106 1539
<p>MILKING GRADE HOLSTEIN</p> <p><b>BIRTH</b> 5/6/2019  <b>SIRE</b> 7HO12115 DECIEVER  <b>FRESH</b> 7/22/2022 2ND LAC.  <b>MILKING</b> 102 LB. 4.4 F 3.2 P                      SCC. 214,000                      2-03 290D 18,092 4.8F 3.2P</p> <p>*LUMP ON R FRONT LEG*</p> <p>FREESTALL/PARLOR</p>	<p><b>99% REGISTERED HOLSTEIN GP82</b>                      BRANDT-VIEW K-DOC 1261  <b>BIRTH</b> 9/15/2018  <b>SIRE</b> 250HO 12961 KING DOC  <b>FRESH</b> 10/8/2022 3RD LAC.  <b>MILKING</b> 90 LB. 4.0 F 3.0 P                      SCC. 57,000                      3-00 305D 24,440 4.0F 3.1P  <b>PGS.</b> 7HO12198 KINGBOY  <b>MGS.</b> 200HO6480 DOORMAN  <b>DAM VG88</b> 1-11 311D 24,920 3.9F 3.0P  <b>MGD EX96</b> 6-03 305D 33,740 4.5F 3.0P</p> <p>FREESTALL/PARLOR</p>	<p><b>100% REGISTERED HOLSTEIN</b>                      CRYSTAL-STAR MITCHEL 1539  <b>BIRTH</b> 10/22/2020  <b>SIRE</b> 515HO318 MITCHEL  <b>FRESH</b> 9/30/2022 1ST LAC.  <b>MILKING</b> 70 LB. 3.9 F 3.1 P                      SCC. 13,000  <b>PGS.</b> 7HO12778 MITCHEL  <b>MGS.</b> 7HO11351 SUPERSIRE  <b>DAM GP82</b> 6-05 305D 29,264 4.0F 3.3P  <b>MGD VG86</b> 2-01 328D 26,460 4.5F 3.4P  <b>3RD VG87</b> 2-02 365D 34,220 4.7F 3.3P  <b>4TH VG89</b> 2-07 365D 40,040 3.9F 2.8  <b>5TH VG85</b> 2-04 305D 25,010 3.9F 3.0P  <b>6TH EX93</b> 4-05 365D 38,100 4.1F 3.1P  <b>7TH VG87</b> 5-06 340D 32,040 3.9F 3.2  <b>8TH VG87</b> 4-08 357D 37,210 4.0F 3.0P  <b>9TH EX91</b> 7-04 365D 29,830 4.1F 2.8P  <b>10TH VG89</b> 6-02 365D 27,770 4.1F</p> <p>FREESTALL/PARLOR</p>

BRUBACKER'S QUALITY DAIRY SALES, LLC.

<p><b>LOT 107</b> 1544</p> <p>MILKING GRADE HOLSTEIN</p> <p><b>BIRTH</b> 11/4/2020</p> <p><b>SIRE</b> 7HO12978 HOUSE</p> <p><b>FRESH</b> 10/7/2022 1ST LAC.</p> <p><b>MILKING</b> 66 LB. 4.0 F 3.3 P</p> <p>SCC. 14,000</p> <p><b>DAM</b> 3-00 305D 23,527 4.4F 3.4P</p> <p>FREESTALL/PARLOR</p>	<p><b>LOT 108</b> 1031</p> <p>MILKING GRADE HOLSTEIN</p> <p><b>BIRTH</b> 7/15/2017</p> <p><b>SIRE</b> 7HO12233 ADMIRAL</p> <p><b>FRESH</b> 10/11/2022 4TH LAC.</p> <p><b>MILKING</b> 90 LB. 5.3 F 3.2 P</p> <p>SCC. 38,000</p> <p>3-11 305D 23,544 4.6F 3.2P</p> <p>FREESTALL/PARLOR</p>	<p><b>LOT 109</b> 7789</p> <p><b>99% REGISTERED HOLSTEIN GP80</b></p> <p>AMMON FARMS MT BRYLEE-TW</p> <p><b>BIRTH</b> 11/18/2018</p> <p><b>SIRE</b> 7HO13607 MAGICTOUCH</p> <p><b>*DRY*</b> WILL BE 3RD LAC.</p> <p><b>DUE</b> 12/21/22 TO ANGUS</p> <p>2-11 303D 24,440 4.4F 3.3P</p> <p><b>PGS.</b> 7HO12600 MODESTY</p> <p><b>MGS.</b> 7HO12266 YODER</p> <p><b>DAM EX90</b> 4-00 357D 39,270 3.5F 2.9P</p> <p><b>MGD EX90</b> 6-00 365D 36,170 4.1F 2.9P</p> <p><b>3RD EX92</b> 5-03 365D 39,810 3.1F 2.7P</p> <p><b>4TH EX91</b> 3-07 364D 34,380 4.2F 3.0P</p>
<p><b>LOT 110</b> 41</p> <p>MILKING GRADE HOLSTEIN</p> <p><b>BIRTH</b> 8/25/2020</p> <p><b>FRESH</b> 9/23/2022 1ST LAC.</p> <p><b>MILKING</b> 94 LB.</p> <p>FREESTALL/PARLOR</p>	<p><b>LOT 111</b> 62</p> <p>MILKING GRADE HOLSTEIN</p> <p><b>BIRTH</b> 12/17/2020</p> <p><b>FRESH</b> 10/21/2022 1ST LAC.</p> <p><b>MILKING</b> 71 LB.</p> <p>FREESTALL/PARLOR</p>	<p><b>LOT 112</b> 34</p> <p>MILKING GRADE HOLSTEIN</p> <p><b>BIRTH</b> 7/29/2020</p> <p><b>FRESH</b> 10/15/2022 1ST LAC.</p> <p><b>MILKING</b> 62 LB.</p> <p>*BLOOD/DISCHARGE- NEEDS ANTIBIOTIC*</p> <p>FREESTALL/PARLOR</p>
<p><b>LOT 113</b> 32</p> <p>MILKING GRADE HOLSTEIN</p> <p><b>BIRTH</b> 7/17/2020</p> <p><b>FRESH</b> 9/8/2022 1ST LAC.</p> <p><b>MILKING</b> 73 LB.</p> <p>FREESTALL/PARLOR</p>	<p><b>LOT 114</b> 44</p> <p>MILKING GRADE HOLSTEIN</p> <p><b>BIRTH</b> 10/1/2020</p> <p><b>FRESH</b> 10/20/2022 1ST LAC.</p> <p><b>MILKING</b> 80 LB.</p> <p>FREESTALL/PARLOR</p>	<p><b>LOT 115</b> 896</p> <p>MILKING GRADE JERSEY</p> <p><b>DRY</b></p> <p><b>DUE</b> 12/26/22 TO JERSEY HERD BULL</p> <p>RISSER HERD - 5.0% FAT 4.0% PRO.</p> <p>FREESTALL/PASTURE PARLOR</p>
<p><b>LOT 116</b> 916</p> <p>MILKING GRADE JERSEY</p> <p><b>FRESH</b> 11/15/2022</p> <p><b>MILKING</b> TOO FRESH</p> <p>RISSER HERD - 5.0% FAT 4.0% PRO.</p> <p>FREESTALL/PASTURE PARLOR</p>	<p><b>LOT 117</b> 976</p> <p>MILKING GRADE JERSEY</p> <p><b>DRY</b></p> <p><b>DUE</b> 12/19/22 TO JERSEY HERD BULL</p> <p>RISSER HERD - 5.0% FAT 4.0% PRO.</p> <p>FREESTALL/PASTURE PARLOR</p>	<p><b>LOT 118</b> 861</p> <p>MILKING GRADE JERSEY</p> <p><b>DRY</b></p> <p><b>DUE</b> 12/26/22 TO JERSEY HERD BULL</p> <p>RISSER HERD - 5.0% FAT 4.0% PRO.</p> <p>FREESTALL/PASTURE PARLOR</p>
<p><b>LOT 119</b> 834</p> <p>MILKING GRADE JERSEY</p> <p><b>DRY</b></p> <p><b>DUE</b> 11/15/22 TO JERSEY HERD BULL</p> <p>RISSER HERD - 5.0% FAT 4.0% PRO.</p> <p>FREESTALL/PASTURE PARLOR</p>	<p><b>LOT 120</b> 130</p> <p>MILKING GRADE JERSEY</p> <p><b>DRY</b></p> <p><b>DUE</b> 12/17/22 TO JERSEY HERD BULL</p> <p>RISSER HERD - 5.0% FAT 4.0% PRO.</p> <p>FREESTALL/PASTURE PARLOR</p>	<p><b>LOT 121</b> 798</p> <p>MILKING GRADE JERSEY</p> <p><b>DRY</b></p> <p><b>DUE</b> 11/30/22 TO JERSEY HERD BULL</p> <p>RISSER HERD - 5.0% FAT 4.0% PRO.</p> <p>FREESTALL/PASTURE PARLOR</p>

BRUBACKER'S QUALITY DAIRY SALES, LLC.

LOT 122 897	LOT 123 180	LOT 124 2
<p>MILKING GRADE JERSEY <b>DRY</b> DUE 12/11/22 TO JERSEY HERD BULL</p> <p>RISSEY HERD - 5.0% FAT 4.0% PRO. FREESTALL/PASTURE PARLOR</p>	<p><b>98.84 % REGISTERED AYRSHIRE</b> U-WAITE BENEVOLA ALICIA <b>BIRTH</b> 4/6/2018 <b>SIRE</b> 76AY764 BENEVOLA <b>FRESH</b> 10/5/2022 3RD LAC. <b>MILKING</b> 58 LB. 3.6 F 3.7 P 3-05 291D 19,149 790F 610P <b>PGS.</b> 29AY7646 RAVEN <b>MGS.</b> 200AY580 POKER <b>DAM GP81 @ 2-08</b> <b>MGD VG86</b> 4-01 305D 18,440 4.0F 3.1P <b>MGGD VG86</b> 8-10 305D 23,910 3.7F 3.1P WAS SHOWN ONCE - 2ND IN CLASS OF 5 *LEFT FRONT LIGHT* FREESTALL/PARLOR</p>	<p>MILKING GRADE JERSEY <b>BIRTH</b> 6/4/2017 <b>SIRE</b> JULIUS <b>*DRY*</b> WILL BE 4TH LAC. DUE 12/10/22 TO 551JE1825 (SEXED) FERDINAND 4-06 286D 14,900 6.7F 3.3 P SCC. 2.6 <b>PGS.</b> 91JE5424 GENTRY <b>MGS.</b> 76JE156 TEQUILA</p>
LOT 125 107	LOT 126 1193	LOT 127 431
<p>MILKING GRADE HOLSTEIN <b>BIRTH</b> 10/31/2018 <b>SIRE</b> 1HO12436 TERRAIN <b>FRESH</b> 9/29/2022 2ND LAC. <b>MILKING</b> 87 LB. 6.0 F 3.6 P SCC. 1 2-03 305D 26,339 3.6 F 3.2P</p> <p>TIESTALL</p>	<p><b>100% REGISTERED HOLSTEIN</b> BURLIN ADDICTION ZMACK <b>BIRTH</b> 7/10/2018 <b>SIRE</b> ADDICTION P-RED <b>FRESH</b> 11/3/2022 3RD LAC. <b>MILKING</b> 70 LB. TOO FRESH 3-01 305D 21,784 4.3 F 3.5 P SCC. 2 <b>PGS.</b> 7HO11163 LADD-P RED <b>MGS.</b> 7HO11314 MOGUL <b>DAM</b> 3-06 305D 37,550 3.6F 3.0P <b>MGD EX90</b> 4-00 297D 27,960 3.6F 3.0P <b>3RD EX95 WINDSOR MANOR RUD ZIP</b> 4-07 365D 39,230 3.8F 3.1P NO PAPER - REG # 840003147004486 FREESTALL/TIESTALL</p> <p><b>LOT 106 1/2</b> <b>CAN BE REGISTERED</b> <b>BIRTH</b> 11/3/2022 <b>SIRE</b> 550HO14579 HANCOCK</p>	<p><b>99% REGISTERED HOLSTEIN BULL</b> DREAM -LEA ARISTOCRAT GAD <b>BIRTH</b> 10/22/2021 <b>SIRE</b> 94HO910 ARISTOCRAT-RED <b>PGS.</b> 94HO18241 AMMO-P <b>MGS.</b> 94HO18095 BAILEY <b>DAM GP83</b> 2-01 285D 18,910 4.2F 3.4P <b>MGD VG88</b> 4-00 290D 26,330 4.4F 3.6P <b>MGGD EX91</b> 6-04 305D 28,920 3.7F 3.0P <b>4TH VG86</b> 2-00 265D 12,960 4.5F 3.4P <b>5TH EX91</b> 5-00 365D 28,530 4.4F 3.5P <b>6TH EX92</b> 4-03 365D 36,894 3.5F 3.0P <b>7TH EX90</b> 5-11 365D 38,880 4.1F 3.4P <b>8TH EX96</b> 6-11 365D 40,220 4.1F 3.1P <b>9TH EX94</b> 10-00 365D 35,040 4.3F 2.8P <b>10TH EX90</b> 7-01 365D 24,530 4.7F <b>11TH EX97 C GLENRIDGE CITATION ROXY</b> "QUEEN OF THE BREED" <b>12TH EX90</b> 6-06 365D22,483 3.9F *PROVEN BREEDER*</p>
LOT 128 8594	LOT 129 9875	LOT 130 9907
<p><b>74% REGISTERED HOLSTEIN</b> JOB0 8594 <b>BIRTH</b> 11/20/2017 <b>SIRE</b> 7HO12840 DE-SU SALEM <b>*DRY*</b> WILL BE 4TH LAC. DUE 1/5/23 7HO15915 CASHBACK 3-10 305 32,732 LB. 2.7F 3.0P <b>PGS.</b> 7HO12418 SPARK <b>MGS.</b> 7HO11727 DRAGNET <b>DAM P76</b> 3-01 314 35,690 3.5F 2.9P FREESTALL/PARLOR</p>	<p><b>REGISTRATION TRANSFER PAPER</b> JOB0 9875 <b>P77 @ 2-00</b> <b>BIRTH</b> 3/6/2020 <b>SIRE</b> 7HO14519 JETSET <b>*DRY*</b> WILL BE 2ND LAC. DUE 1/18/23 TO 7HO15915 CASHBACK 1-9 286 18,617 619F 568P *LF FRONT LIGHT* <b>PGS.</b> 7HO13662 JAXSON <b>MGS.</b> 7HO12724 WIGGINS <b>DAM VG88</b> 3-10 346 38,910 2.4F 2.8P FREESTALL/PARLOR</p>	<p><b>REGISTRATION TRANSFER PAPER</b> JOB0 9907 <b>P79 @ 2-03</b> <b>BIRTH</b> 3/23/2020 <b>SIRE</b> 7HO14366 LEVITATE <b>*DRY*</b> WILL BE 2ND LAC. DUE 1/20/23 TO 7HO15922 IRON SIGHT 1-9 265 20,803 625F 604P <b>PGS.</b> 200HO1468 DELTA <b>MGS.</b> 7HO13111 IRONBACK <b>DAM GP81</b> 1-10 296 23,760 3.9F 2.9P FREESTALL/PARLOR</p>

BRUBACKER'S QUALITY DAIRY SALES, LLC.

LOT 131 8460	LOT 132 9163	LOT 133 9871
<p><b>87% REGISTERED HOLSTEIN</b>                      JOBO 8460                    <b>P75 @ 2-03</b>  <b>BIRTH</b> 8/8/2017  <b>SIRE</b> 7HO11752 BOB  <b>*DRY*</b> WILL BE 4TH LAC.  <b>DUE</b> 1/6/23 TO 14HO15179 TROOPER                      3-00 365D 33,697 4.5F 3.4P SCC. 3.1  <b>PGS.</b> 7HO10721 BOOKEM  <b>MGS.</b> 7HO121214 GREECE  <b>DAM VG86</b> 6-01 365 36,250 3.4F 3.0P                       FREESTALL/PARLOR</p>	<p><b>REGISTRATION TRANSFER PAPER</b>                      JOBO 9163  <b>BIRTH</b> 4/5/2019  <b>SIRE</b> 7HO14707 ANCHORAGE  <b>*DRY*</b> WILL BE 3RD LAC.  <b>DUE</b> 1/6/23 TO 7HO15915 CASHBACK                      3-01 298D 24,530 1,123F 739P SCC. 1.0  <b>PGS.</b> 7HO13598 PINNACLE  <b>DAM VG88</b>                       FREESTALL/PARLOR</p>	<p><b>87% REGISTERED R+W HOLSTEIN</b>                      JOBO 9871                    <b>GP80 @2-03</b>  <b>BIRTH</b> 3/4/2020  <b>SIRE</b> 14HO14464 REEVE-RED  <b>*DRY*</b> WILL BE 2ND LAC.  <b>DUE</b> 1/19/23 TO 7HO15915 CASHBACK                      1-10 264D 19,896 882F 615P SCC. 0.8  <b>PGS.</b> 534HO0061 SALVATORE RC  <b>MGS.</b> 7HO12139 PETY  <b>DAM P79</b> 1-11 164D 12,630 3.8F 2.9P  <b>MGD GP82</b> 2-10 365D 35,580 4.0F 3.0P                      FREESTALL/PARLOR</p>
LOT 134 9376	LOT 135 114	LOT 136
<p><b>98% REGISTERED HOLSTEIN</b>                      JOBO 9376                    <b>P72 @ 2-00</b>  <b>BIRTH</b> 4/5/2019  <b>SIRE</b> 7HO14165 KORY  <b>*DRY*</b> WILL BE 3RD LAC.  <b>DUE</b> 1/6/23 TO 7HO14160 LUSTER-P                      2-09 276D 29,777 1,157F 914P SCC. 1.4  <b>PGS.</b> 7HO133989 SUPERFLY  <b>MGS.</b> 7HO11328 SERGIO  <b>DAM P72</b> 4-03 354D 23,130 4.4F 3.5P                       FREESTALL/PARLOR</p>	<p><b>99% REGISTERED HOLSTEIN</b>                      BEN-AKERS LEGACY PLUM  <b>BIRTH</b> 4/3/2021  <b>SIRE</b> 7HO14250 LEGACY  <b>PGS.</b> 7HO14250 LEGACY  <b>MGS.</b> 1HO12996 KANZO  <b>DAM P75</b> 2-00 300D 21,580 4.2F 3.2P  <b>MGD VG87</b> 5-01 365D 29,460 5.1F 3.6P  <b>3RD VG86</b> 3-03 333D 37,770 3.8F 3.0P  <b>4TH VG87</b> 5-00 365D 38,870 3.7F 2.9P  <b>5TH VG89</b> 4-07 364D 36,690 4.2F 3.2P  <b>6TH EX90</b> 4-06 365D 41,300 3.6F 2.8P                      *PROVEN BREEDER</p>	<p><b>PUREBRED ANGUS BULL</b>  <b>BIRTH</b> 7 MONTHS OLD                       *BRED FOR CALVING EASE                      AND FERTILITY*</p>
LOT 137	LOT 138	LOT 139
<p><b>99% REGISTERED HOLSTEIN</b>                      GLADE-ROCK ANALYST KYLIE  <b>BIRTH</b> 10/17/2020  <b>SIRE</b> 7HO15023 ANALYST-RED  <b>FRESH</b> 9/5/2022 1ST LAC.  <b>MILKING</b> 70 LB. 3.6 F 2.6 P                      SCC. 87,000  <b>PGS.</b> 799HO004 UNSTOPABULL  <b>MGS.</b> 94HO18241 AMMO-P RC  <b>DAM VG85</b> 2-01 340D 28,850 4.1F 3.2P  <b>MGD VG87</b> 3-02 339D 23,280 4.0F 3.1P  <b>3RD VG87</b> 6-05 341D 26,460 3.9F 2.9P</p>	<p><b>99% REGISTERED HOLSTEIN</b>                      HEART&amp;SOUL ANALYTICAL JUSTICE  <b>BIRTH</b> 5/16/2021  <b>SIRE</b> 7HO15023 ANALYST-RED  <b>PGS.</b> 799HO004 UNSTOPABULL  <b>MGS.</b> 7HO10506 G W ATWOOD  <b>DAM EX94</b> 4-09 365D 44,240 4.2F 3.3P  <b>MGD EX95</b> 4-01 365D 41,490 5.3F 3.0P  <b>MGGD</b> 5-11 329D 32,266 4.1F 2.7P  <b>4TH DAM</b> 6-11 365D 33,928 3.9F 2.9P                      *HAS BEEN USED ON MATURE COWS,                      PASSED A BREEDNESS SOUNDNESS                      EXAM ON 10/14/22 - VERY CORRECT                      BULL*</p>	<p><b>REGISTERED JERSEY BULL</b>   <b>BIRTH</b> 11/2/2021  <b>SIRE</b> KASH-IN CRAZE SPIKE  <b>DAM VG88%</b> 2-01 289D 10,240 5.6F 4.0P  <b>MGD VG88%</b> 4-00 304D 15,890 5.2F 4.2P                       *MANY EX DAMS, NOTHING LOWER                      THAN 85 POINTS BACK TO WAVERLY                      FARM'S SHOW COW BLUE BELL*</p>

BRUBACKER'S QUALITY DAIRY SALES, LLC.

LOT 140	LOT 141	LOT 142
<p><b>GRADE HOLSTEIN BULL</b></p> <p><b>AGE</b> 2 YEAR OLD</p> <p>*OUT OF 31,000 LB. REG HERD*</p> <p>*PROVEN BREEDER*</p>	<p><b>GRADE R+W HOLSTEIN BULL</b></p> <p><b>BIRTH</b> 8/29/2020</p> <p><b>SIRE</b> 94HO17993 DANIEL *RC</p> <p><b>DAM VG85</b> AMMO-P</p> <p><b>MGD EX92</b> WISCONSIN-RED</p>	<p><b>99% REGISTERED HOLSTEIN BULL</b></p> <p>AURORA REGAL 991</p> <p><b>BIRTH</b> 10/19/2021</p> <p><b>SIRE</b> 7HO15370 REGAL</p> <p><i>GTPI 2837, NM 749, TYPE 2.29, UDC 2.77</i></p> <p><i>MILK +1250, FAT + .12%, SCS 2.97, PL 3.0</i></p> <p><b>PGS.</b> 250HO14134 RENEGADE</p> <p><b>MGS.</b> 14HO14674 SPARTAUS</p> <p><b>DAM GP83</b></p> <p><b>MGD VG87</b> 2-10 365D 34,250 4.0F 3.1P</p> <p><b>MGGD VG87</b> 3-00 359D 39,110 2.9F 3.0P</p> <p><b>4TH VG87</b> 3-01 365D 49,700 2.9F 2.8P</p> <p><b>5TH VG88</b> 6-04 339D 41,040 3.2F 2.8P</p>
<p><b>LOT 143</b></p>		
<p><b>99% REGISTERED HOLSTEIN BULL</b></p> <p>PEN-COL G 6104</p> <p><b>BIRTH</b> 3/24/2021</p> <p><b>SIRE</b> 7HO15167 GAMEDAY</p> <p><i>GTPI 3025, NM 710, TYPE 1.78, UDC 2.10</i></p> <p><i>MILK +705, <b>FAT+ .30%</b>, SCS 2.72, PL 5.3</i></p> <p><b>PGS.</b> 7HO14451 BIG AL</p> <p><b>MGS.</b> 7HO14250 LEGACY</p> <p><b>DAM VG88</b> 2-00 305D 29,580 3.7F 3.2P</p> <p><b>MGD VG87</b> 2-09 305D 22,940 4.0F 3.2P</p> <p><b>3RD GP82</b> 2-06 326D 26,700 4.8F 3.6P</p> <p><b>4TH VG85</b> 2-11 365D 27,450 4.8F 3.2P</p> <p><b>5TH VG87</b> 2-08 305D 26,660 4.5F 3.1P</p> <p><b>6TH VG86</b> 5-04 305D 31,750 4.4F 2.9P</p> <p><b>7TH VG86</b> 2-03 305D 21,420 3.2F 3.0P</p> <p><b>8TH VG88</b> 2-03 365D 36,630 4.1F 3.2P</p>		



## BRUBACKER'S QUALITY DAIRY SALES, LLC.

LOT	BREED	BIRTHDATE	SIRE	NOTES	BRED/OPEN
331	HOL 397	10/13/2020	566HO1262 DIVERSE	*DRY TREATED*	<b>DUE 12/15/22</b> TO 7JE1294 BARNABAS
332	HOL 94	9/29/2020	7HO11525 DONATELLO	*DRY TREATED*	<b>DUE 11/29/22</b> TO 7JE1598 JX CHAUNCY
333	HOL 388	8/24/2020	566HO1303 PORSCHE	*DRY TREATED*	<b>DUE 12/15/22</b> TO 7JE1294 BARNABAS
334	HOL 159	9/15/2020	200HO2792 SALOON PGS. 11HO9647 ALTAIOTA	<b>MGS. 7HO11314 MOGUL</b> <b>DAM GP82 3-04</b> 305D 20,900 4.1F 3.2P <b>MGD G79 3-04</b> 362D 27,180 4.3F 3.1P <b>MGGD GP83</b> LIFE 155,300 4.2F 3.1P <b>4TH -9TH DAMS ALL VG/EX</b>	<b>100% REG. HEIFER</b> <b>DUE 1/4/23 TO</b> 203HO1513 DANTE
335	HOL 278	1/28/2021	501HO12446 GASTSBY		<b>DUE 12/4/22 TO</b> 501HO15551 (SEXED) NEXTWAVE
336	HOL 661	2/14/2021	7HO12978 HOUSE	<b>MGS. 7HO9321 CROWN</b> <b>DAM 3-02 305D</b> 24,489 4.7F 3.4P	<b>DUE 12/24/22 TO 7HO15203</b> BOEING-P RED
337	HOL 658	1/22/2021	72HO476 MAXIMUM-RED	<b>MGS. 504HO4023</b> ROXSTAR-RED <b>DAM 4-03 305D</b> 32,023 3.7F 3.09	<b>DUE 12/6/22</b> TO 11HO593 DJ-RED
338	HOL 662	2/18/2021	7HO13281 MILLER-P	<b>MGS. 7HO11777</b> SNOWMOBIL <b>DAM 2-10 305D</b> 27,373 4.5F 3.0P	<b>DUE 12/23/22 TO</b> 14HO15557 PLAYOFF-P *POLLED*
339	HOL 655	12/31/2020	7HO12898 SUPERSPRING	<b>MGS. 120HO513</b> MR. AMERICA <b>DAM 3-02 295D</b> 29,145 4.1F 2.9P	<b>DUE 12/29/22</b> TO 534HO68 COLD-P
340	HOL 660	2/14/2021	7HO14913 BLACKGOLD-P	<b>MGS. 151HO3246 HONDO</b> <b>DAM 1-10 305D</b> 24,394 4.0 F 2.9P	<b>DUE 12/13/22 TO</b> 151HO3808 TULSA *POLLED*
341	HOL 132				<b>PREG 7 MONTHS</b>
342	HOL GAMIE	7/20/2022			OPEN
343	CROSS SUSIE	7/22/2022			OPEN
344	CROSS BERTA	4/1/2022			OPEN

## BRUBACKER'S QUALITY DAIRY SALES, LLC.

LOT	BREED	BIRTHDATE	SIRE	NOTES	BRED/OPEN
345	HOL ELLIE	6/6/2021			<b>PREG 45 DAYS</b>
346	HOL MINDY	12/1/2020			<b>PREG 3 MONTHS</b>
347	CROSS VELVET	12/2/2020			<b>PREG 7 1/2 MONTHS</b>
348	JERSEY KITTY	4/1/2022			OPEN
349	CROSS EMMY	3/4/2021			<b>PREG 2 1/2 MONTHS</b>
350	CROSS HARPER	12/27/2020			<b>PREG 3 MONTHS</b>
351	HOL 327	12/31/2020			<b>PREG 8 MONTHS</b>
352	HOL 319	12/5/2020			<b>PREG 7 MONTHS</b>
353	HOL 322	12/13/2020			<b>PREG 7 MONTHS</b>
354	HOL 323	12/15/2020			<b>PREG 7 MONTHS</b>
355	HOL 317	9/27/2020			<b>PREG 7 MONTHS</b>
356	HOL 386	6/14/2021			<b>DUE 6/18/22 TO ANGUS</b>
357	HOL 391	9/23/2021			OPEN
358	HOL 387	6/19/2021			<b>DUE 6/16/22 TO ANGUS</b>
359	HOL 385	6/11/2021			<b>EXPOSED TO ANGUS BULL</b>
360	HOL 392	9/25/2021			<b>PREG 45 DAYS</b>
361	HOL 388	7/15/2021			<b>DUE 6/14/22 TO ANGUS</b>
362	HOL 398	11/7/2021			OPEN
363	HOL 397	11/5/2021			OPEN
364	HOL 7800	9/18/2021	14HO14464 REEVE-RED <b>PGS. SALVATORE RC</b>	<b>MGS. SIMPLICITY-P-RC</b> <b>DAM GP80 2-10 354D</b> 31,310 4.1F 3.3P <b>MGD VG86 6-04 359D</b> 31,160 4.5F 3.2P	<b>99% REG. HEIFER</b> <b>PREG 32 DAYS</b>

## BRUBACKER'S QUALITY DAIRY SALES, LLC.

LOT	BREED	BIRTHDATE	SIRE	NOTES	BRED/OPEN
365	HOL 7809	6/29/2022	250HO14579 HANCOCK PGS. KING DOC	MGS. MONTEREY DAM GP84 1-10 365D 28,060 3.6F 3.0P MGD GP80, MGGD VG85	99% REG. HEIFER OPEN
366	HOL 7798	9/3/2021	250HO14579 HANCOCK PGS. KING DOC	MGS. ACCELREIGN DAM GP81 2-09 312D 31,220 4.1F 3.1P MGD VG86 6-04 359D 31,160 4.5F 3.2	99% REG. HEIFER PREG 2 MONTHS
367	HOL 7804	1/24/2022	97HO41774 HOTLINE PGS. ALTAHOTROD	MGS. LACOBRA DAM VG86 6-04 359D 31,160 4.5F 3.2P MGD P77 2- 01 365D 27,720 4.0F 3.1P	99% REG. HEIFER OPEN
368	HOL 7796	4/27/2021	250HO14605 TROPIC PGS. HOTLINE	MGS. KING DOC DAM GP82 1-09 322D 31,270 3.2F 2.9P MGD P78 1-09 365D 29,680 3.5F 2.9P	99% REG. HEIFER PREG 7 MONTHS
369	HOL 7793	2/17/2021	7HO14821 COAL PGS. KING DOC	MGS. DELTA LAMBDA DAM VG85 1-09 293D 19,490 4.4F 3.5P MGD GP82 4-00 351D 36,710 3.7F 3.2P	99% REG. HEIFER SPRINGER
370	HOL 7803	11/29/2021	7HO14402 EXCALIBUR PGS. KING ROYAL	MGS. MCCUTCHEN DAM GP83 3-01 365D 37,030 3.2F 2.8P MGD GP80, MGGD VG85	99% REG. HEIFER OPEN *GAVE DRAXXIN 11/2*
371	HOL 7792	2/10/2021	7HO14821 COAL PGS. KING DOC	MGS. MOONBOY DAM P72 3-01 322D 32,680 3.9F 3.1P MGD GP81 2-10 360D 35,210 3.4F 3.0P	99% REG. HEIFER SPRINGER
372	HOL 7807	5/11/2022	97HO41774 HOTLINE PGS. ALTAHOTROD	MGS. KING DOC DAM GP82 1-09 322D 31,270 3.2F 2.9P MGD P78 1-09 365D 29,680 3.5F 2.9P	99% REG. HEIFER OPEN
373	HOL 7810	7/1/2022	551HO3379 DELTA-LAMBDA PGS. DELTA	MGS. KING DOC DAM P76 1-09 365D 31,080 3.7F 2.9 MGD GP80, MGGD VG85	99% REG. HEIFER OPEN

## BRUBACKER'S QUALITY DAIRY SALES, LLC.

LOT	BREED	BIRTHDATE	SIRE	NOTES	BRED/OPEN
374	HOL 7801	11/27/2021	250HO15134 REID PGS. CASCADE	<b>MGD. KING BOY</b> <b>DAM P79</b> 2-09 311D 29,400 3.4F 3.0P <b>MGD P77</b> 2-00 296D 24,090 3.5F 2.9P	<b>99% REG. HEIFER</b> OPEN *GAVE DRAXXIN 10/24*
375	HOL 7797	7/25/2021	551HO3717 MENACE PGS. DELTA-WORTH	<b>MGS. MCCUTCHEN</b> <b>DAM GP82</b> 4-00 351D 36,710 3.7F 3.2P <b>MGD P79</b> 2-09 334D 32,350 4.6F 3.4P	<b>99% REG. HEIFER</b> OPEN
376	HOL 1169	9/15/2021	7HO12198 KINGBOY PGS. MCCUTCHEN	<b>MGS. SILVER</b> <b>DAM GP81</b> 1-11 305D 22,280 4.0F 3.2P	<b>99% REG. HEIFER</b> <b>PREG 2 MONTHS</b>
377	HOL 1181	10/24/2021	94HO18848 ANGLER PGS. DUKE	<b>MGS. HARTFORD</b>	<b>99% REG. HEIFER</b> OPEN
378	HOL 1187	11/28/2021	7HO12248 SUPERIOR PGS. 7HO11314 MOGUL	<b>MGS. HAD ME</b> <b>DAM P79</b> 2-09 305D 25,090 3.8F 3.0P	<b>100% REG. HEIFER</b> OPEN
379	HOL 1175	10/6/2021	94HO19074 CHEERS PGS. SATURN	<b>MGS. HAIL</b>	<b>100% REG. HEIFER</b> OPEN
381	HOL 1163	12/7/2020	200HO10550 EUCLID PGS. SUPERSHOT	<b>MGS. COOLIO</b> <b>DAM P78</b> 1-11 308D 18,350 4.0F 2.9P <b>MGD VG87</b> 4-01 295D 32,520 3.5F 2.7P <b>MGGD EX90</b> 6-00 365D 36,170 4.1F 2.9P <b>4TH EX92</b> 5-03 365D 39,810 3.1F 2.7P	<b>99% REG. HEIFER</b> <b>DUE 12/28/22 TO AURORA</b> MITCHEL
382	HOL 1153	11/3/2020	14HO7804 MYLES PGS. RODGERS	<b>MGS. BLOWTORCH</b> <b>DAM VG85</b> 3-01 307D 29,680 3.8F 3.1P <b>MGD EX91</b> 4-00 338D 33,620 3.2F 2.9P <b>MGGD EX90</b> 6-00 365D 36,170 4.1F 2.9P <b>4TH EX92</b> 5-0 3 365D 39,810 3.1F 2.7P	<b>99% REG. HEIFER</b> <b>DUE 1/2/23 TO AURORA</b> MITCHEL

## BRUBACKER'S QUALITY DAIRY SALES, LLC.

LOT	BREED	BIRTHDATE	SIRE	NOTES	BRED/OPEN
383	HOL 1148	10/6/2020	200HO10549 EUGENIO PGS. SUPERSHOT	MGS. OUTLAST DAM 1-10 291D 21,200 3.9F 3.0P MGD VG86 6-00 305D 35,370 3.3F 2.9P 4TH VG88, 5TH VG86	99% REG. HEIFER PREG 7 MONTHS
384	HOL 1315	10/12/2020	7HO13244 CREED	MGS. 7HO10297 MCNUGGETS	DUE 12/15/22 TO LUSTER-P SON
385	HOL 1415	7/4/2022	250HO15211 CAVIAR		OPEN
386	HOL 1409	6/21/2022	HERD BULL	MGS. 7HO14160 LUSTER-P	OPEN
387	HOL 1403	6/12/2022	HERD BULL	MGS. 7HO14160 LUSTER-P	OPEN
388	HOL 1337	2/12/2021	7HO12344 RAGER-RED	MGS. 7HO10297 MCNUGGETS	DUE 5/1/23 TO LUSTER-P SON
389	HOL 1348	5/27/2021	7HO14330 EFFECT		OPEN
390	HOL 1346	4/23/2021	7HO14160 LUSTER-P		OPEN
391	HOL 395	8/19/2020	14HO14367 WISH PGS. FRANCHISE	MGS. 29HO14552 DAM 3-09 305D 35,011 3.8F 2.9P	DUE 12/12/22 TO 14HO15046 KING BIRD
392	HOL 1171	10/8/2020	94HO19084 IMPACT PGS. IMAX	MGS. ARMITAGE DAM 4-11 361D 39,400 3.0F 2.8P	99% REG. HEIFER DUE 1/28/22 TO 7HO14158 BRASS
393	HOL 286	9/18/2020	14HO14367 WISH PGS. FRANCHISE	MGS. 29HO18165 DAM 1-10 305D 22,804 3.5F 2.7P	DUE 12/10/22 TO 7HO12111 DRAGONHEART
394	HOL 277	8/11/2020	14HO14367 WISH PGS. FRANCHISE	MGS. 29HO16331 DAM 4-11 315D 31,823 4.2F 3.0P	DUE 12/22/22 TO 7HO12111 DRAGONHEART
395	JERSEY 86				SPRINGER TO JERSEY BULL
396	JERSEY 6				PREG 7 MONTHS TO JERSEY BULL
397	JERSEY 5				PREG 7 MONTHS TO JERSEY BULL

## BRUBACKER'S QUALITY DAIRY SALES, LLC.

LOT	BREED	BIRTHDATE	SIRE	NOTES	BRED/OPEN
398	JERSEY				<b>PREG 3 1/2 MONTHS TO JERSEY BULL</b>
399	JERSEY				<b>PREG 5 MONTHS TO JERSEY BULL</b>
400	JERSEY				<b>PREG 7 MONTHS TO JERSEY BULL</b>
401	JERSEY 7				<b>SPRINGER TO JERSEY BULL</b>
402	JERSEY 96				<b>PREG 7 MONTHS TO JERSEY BULL</b>
403	HOL 38				<b>PREG 7 MONTHS TO HB</b>
404	HOL 64	6/1/2020			<b>PREG 4 MONTHS TO HB</b>
405	HOL 54	6/17/2020	1HO13808 KICKER	<b>MGS. 7HO12248 SUPERIOR</b>	<b>PREG 7 MONTHS TO HB</b>
406	HOL 66	7/13/2020	120HO2703 STORMY		<b>PREG 5 MONTHS TO HB</b>
407	HOL 62				SPRINGER
408	JERSEY 66	9/1/2020	7JE1605 MR SWAGGER <b>PGS. COLTON</b>	<b>MGS. GENTRY</b>	<b>REG. JERSEY HEIFER DUE 3/27/23 TO 91JE5353 SPUNKY</b>
409	JERSEY 50	12/21/2020	7JE1474 SALSA-P <b>PGS. TITANUIM</b>	<b>MGS. 7JE1412 BW SOVEREIGN</b>	<b>REG. JERSEY HEIFER DUE 5/26/23 TO (SEXED) 507J1965 BLIZZARD</b>
410	JERSEY 22	10/11/2021	14JE758 KNOCK-OUT <b>PGS. 200JE912 ARCHER</b>	<b>MGS. 7JE1344 MATT</b>	<b>REG. JERSEY HEIFER OPEN</b>
411	JERSEY 51	12/23/2020	7JE1580 CHISM <b>PGS. 1JE912 TARHEEL</b>	<b>MGS. 7JE1412 BW SOVEREIGN</b>	<b>REG. JERSEY HEIFER SERVICED 10/24/22 TO (SEXED) 507J1474 SALSA</b>
412	JERSEY 55	5/20/2021	7JE1354 TEXAS <b>PGS. 7JE1163 IRWIN</b>	<b>MGS. 1JE826 DAZZLER</b>	<b>REG. JERSEY HEIFER OPEN</b>
413	JERSEY 27	12/4/2021	14JE758 KNOCK-OUT <b>PGS. 200JE912 ARCHER</b>	<b>MGS. 7JE1412 BW SOVEREIGN</b>	<b>REG. JERSEY HEIFER OPEN</b>
414	JERSEY 54	5/15/2021	7JE1726 STARLORD <b>PGS. 777JE10001 CRAZE</b>	<b>MGS. 7JE1294 BARNABAS</b>	<b>REG. JERSEY HEIFER SERVICED 11/3/22 TO (SEXED) 507J1474 SALSA</b>
415	JERSEY 30	2/7/2022	7JE5011 MEGAPOWER <b>PGS. 147JE6209 MEGATRON</b>	<b>MGS. 7JE1411 WINDSTAR</b>	<b>REG. JERSEY HEIFER OPEN</b>
416	JERSEY 29	12/4/2021	14JE1626 JERONIMO <b>PGS. 11JE1117 MARCIN</b>	<b>MGS. 7JE1412 BW SOVEREIGN</b>	<b>REG. JERSEY HEIFER OPEN</b>

## BRUBACKER'S QUALITY DAIRY SALES, LLC.

LOT	BREED	BIRTHDATE	SIRE	NOTES	BRED/OPEN
417	JERSEY 56	5/29/2021	7JE1354 TEXAS PGS. 7JE1163 IRWIN	MGS. 14JE670 LEMONHEAD	REGISTERED JERSEY HEIFER DUE 5/31/23 TO (SEXED) 507J1474 SALSA
<b>NEXT 27 HEIFERS FROM 1 FARM! HERD AVERAGING 70 LB. 4.0F 3.0P SCC. 90,000</b>					
418	HOL 611	2/22/2021	HOLSTEIN HB	MGS. OFFICE	SERVICED 10/25/22 TO HOL. HB
419	HOL 614	3/6/2021	HOLSTEIN HB	MGS. ST. LOIUS	OPEN
420	HOL 627	7/31/2021	SIDE SWIPE PP	TWIN TO LOT 424 MGS. JINTX	OPEN
421	HOL 639	2/1/2022	HOLSTEIN HB	MGS. AZOR	OPEN
422	HOL 637	1/3/2022	HOLSTEIN HB	MGS. TETRIS	OPEN
423	HOL 629	8/7/2021	SIMPLICITY	MGS. PETRONE	OPEN
424	HOL 628	7/31/2021	SIDE SWIPE PP	TWIN TO LOT 420 MGS. JINTX	OPEN
425	HOL 593	6/17/2020	HOLSTEIN HB	MGS. MARLEY	DUE 7/19/23 TO HOL. HB
426	HOL 610	2/18/2021	HOLSTEIN HB	MGS. TETRIS	SERVICED 10/21/22 TO HOL. HB
427	HOL 619	4/13/2021	TRUMP	MGS. AZOR	OPEN
428	HOL		HOLSTEIN HB		OPEN
429	HOL 655	5/27/2022	RUSTY-RED		OPEN
430	HOL 641	2/25/2022	HOLSTEIN HB	MGS. AZOR	OPEN
431	HOL		HOLSTEIN HB		OPEN
432	HOL 656	6/6/2022	ND-DRUEVALE SOLLIE-RED 840003223096358	MGS. ROOKIE	OPEN
433	HOL		HOLSTEIN HB		OPEN
434	HOL		HOLSTEIN HB		OPEN
435	HOL		HOLSTEIN HB		OPEN
436	HOL		HOLSTEIN HB		OPEN
437	HOL 650	5/11/2022	ND-DRUEVALE SOLLIE-RED 840003223096358		OPEN

## BRUBACKER'S QUALITY DAIRY SALES, LLC.

LOT	BREED	BIRTHDATE	SIRE	NOTES	BRED/OPEN
438	HOL 661	7/30/2022	ND-DRUEVALE SOLLIE-RED 840003223096358	<b>MGS. MORGAN</b>	OPEN
439	HOL 648	5/3/2022	LIBERTY P	<b>MGS. APPLE-RED</b>	OPEN
440	HOL 659	7/10/2022	ND-DRUEVALE SOLLIE-RED 840003223096358	<b>MGS. RAYNOR</b>	OPEN
441	HOL 644	3/24/2022	DRAGONHEART		OPEN
442	HOL 643	3/23/2022	TOMMY	PETRONE	OPEN
443	HOL 645	4/12/2022	ND-DRUEVALE SOLLIE-RED 840003223096358		OPEN
444	HOL 649	5/5/2022	ND-DRUEVALE SOLLIE-RED 840003223096358	<b>MGS. DECEIVER</b>	OPEN
445	HOL 9	11/3/2022	734HO122 NETWORK-RED	<b>MGS. 1HO10838 BUMBLEBEE DAM 3-00 355 28,485 LB. 4.6F 3.4P</b>	<b>*MILK CALF*</b> VACCINATED WITH INFORCE 3 AND DEHORNED
446	HOL 10	11/12/2022	734HO110 AUSTAD	<b>MGS. 1HO13878 ELWOOD MGGS. 1HO11924 MOJITO</b>	<b>*MILK CALF*</b> VACCINATED WITH INFORCE 3 AND DEHORNED
447	HOL 1717	9/5/2022	1HO15332 HOT TOPIC	<b>MGS. 1HO15068 ALDEN MGS. 1HO10838 BUMBLEBEE DAM SOLD FOR DAIRY</b>	<b>*WEANED CALF*</b> VACCINATED WITH INFORCE 3 AND DEHORNED
448	HOL 1721	9/11/2022	1HO15274 RAYSHEN	<b>MGS. 1HO13899 JINN DAM SOLD FOR DAIRY</b>	<b>*WEANED CALF*</b> VACCINATED WITH INFORCE 3 AND DEHORNED
449	HOL 827	3/5/2021	7HO12837 ZAMBONI		<b>PREG. 3 MONTHS TO MUSCLE UP SON</b>
450	HOL 824	2/20/2021	7HO14501 EDISON		<b>PREG. 4 MONTHS TO MUSCLE UP SON</b>
451	HOL 828	3/7/2021	7HO14320 ALPHABET		<b>PREG. 3 1/2 MONTHS TO MUSCLE UP SON</b>
452	HOL 831	3/22/2021	7HO14229 TAHITI		<b>PREG. 2 MONTHS TO MUSCLE UP SON</b>
453	HOL 830	3/14/2021	7HO14320 ALPHABET		<b>PREG. 3 MONTHS TO MUSCLE UP SON</b>
454	HOL 833				<b>PREG. 3 1/2 MONTHS TO MUSCLE UP SON</b>



BRUBACKER'S QUALITY DAIRY SALES, LLC.

LOT	BREED	BIRTHDATE	SIRE	NOTES	BRED/OPEN
455	HOL 832				<b>PREG. 3 1/2 MONTHS TO MUSCLE UP SON</b>
456	HOL 821				<b>PREG. 40 DAYS TO MUSCLE UP SON</b>
457	HOL 826				<b>PREG. 35 DAYS TO MUSCLE UP SON</b>
458	HOL 823				<b>PREG. 4 MONTHS TO MUSCLE UP SON</b>
459	HOL NO				<b>SPRINGER</b>
460	JERSEY 171	7/19/2021			<b>PREG 5 MONTHS</b>
461	JERSEY 231	3/3/30/22			<b>OPEN</b>

BRUBACKER'S QUALITY DAIRY SALES SIGN IN FORM

NAME \_\_\_\_\_ PHONE NO. \_\_\_\_\_

REGISTERED  BREED \_\_\_\_\_ ADDRESS \_\_\_\_\_

COW NO. \_\_\_\_\_ SETUP \_\_\_\_\_

BIRTH DATE \_\_\_\_\_

SIRE \_\_\_\_\_

FRESH \_\_\_\_\_ LAC. \_\_\_\_\_

MILK LB. \_\_\_\_\_ FAT \_\_\_\_\_ PRO. \_\_\_\_\_ SCC. \_\_\_\_\_

SERVICED \_\_\_\_\_ DUE \_\_\_\_\_

SERVICE SIRE \_\_\_\_\_

DAM INFO \_\_\_\_\_

NOTES \_\_\_\_\_

---

REGISTERED  BREED \_\_\_\_\_

COW NO. \_\_\_\_\_ SETUP \_\_\_\_\_

BIRTH DATE \_\_\_\_\_

SIRE \_\_\_\_\_

FRESH \_\_\_\_\_ LAC. \_\_\_\_\_

MILK LB. \_\_\_\_\_ FAT \_\_\_\_\_ PRO. \_\_\_\_\_ SCC. \_\_\_\_\_

SERVICED \_\_\_\_\_ DUE \_\_\_\_\_

SERVICE SIRE \_\_\_\_\_

DAM INFO \_\_\_\_\_

NOTES \_\_\_\_\_

---

REGISTERED  BREED \_\_\_\_\_

COW NO. \_\_\_\_\_ SETUP \_\_\_\_\_

BIRTH DATE \_\_\_\_\_

SIRE \_\_\_\_\_

FRESH \_\_\_\_\_ LAC. \_\_\_\_\_

MILK LB. \_\_\_\_\_ FAT \_\_\_\_\_ PRO. \_\_\_\_\_ SCC. \_\_\_\_\_

SERVICED \_\_\_\_\_ DUE \_\_\_\_\_

SERVICE SIRE \_\_\_\_\_

DAM INFO \_\_\_\_\_

NOTES \_\_\_\_\_

THANK-YOU FOR YOUR BUSINESS