

*The Cream of Cedar-Crest Holsteins
& Friends*

November 18, 2022 10:30 AM

Fisher's Quality Dairy Sales
Ronks, PA



SPECIAL THANKSGIVING DAIRY SALE

Featuring: Cream of Cedar-Crest Holsteins

Friday, November 18, 2022 • 10:30 AM

Fisher's Quality Dairy Sales Facility
GPS Address: 3304-B Old Philadelphia Pike, Ronks, PA

SALE PERSONNEL

DAVE STOLTZFUS
AUCTIONEER
AU-005655

JAKE & JONAS FISHER
717-768-3297

JOHN BURKET
PEDIGREES
814-239-2260

MATT WELK
717-413-7000

MATT ZIMMERMAN
717-222-0101

MARK WELK
717-875-8393

DAVID J. LENTZ
717-329-9202

Sale Managers Note:

Group #1 - Cedar Crest sends 50 from the top of the herd, totally our pick. This is one of the best groups of cattle ever offered at Fisher's. RHA 24,349 4.1 994 3.0 742 SCC 94,000 BAA 111.4. Has been classified again in October with many more new VG 2 yrs. and EX cows. Only one cow in the herd under VG-85, all cows coming to the sale are VG or EX except a few just fresh 2 yrs. since classification. Also, several top bred heifers sell. This group will make the best dairymen smile.

Group #2 - Skiles-View Holsteins send 20 top Reg. Holsteins with loads of milk and pedigree cows, fresh and in all stages. Also several bred heifers.

Group #3 - many good, young, fresh cows and heifers from overstocked herds and heifer raisers with lots of milk! If you need top, Reg. cows or just good grades with loads of milk, don't miss this sale.

LARGE VOLUME BUYERS & OUT OF STATE BUYERS NEED PRIOR APPROVAL FROM SALE MANAGEMENT IF BUYING VIA COWBUYER.COM OR SALE STAFF THEN FULL PAYMENT MUST BE MADE BY MONDAY, NOVEMBER 21, 2022 VIA WIRE TRANSFER, CREDIT CARD OR OVERNIGHT SHIPPED CERTIFIED CHECK! NO EXCEPTIONS

REAL-TIME BIDDING ONLINE AT WWW.COWBUYER.COM

AARON RAY TOMPKINS
336-363-4639



Catalog and updates will be online through PA Holstein Facebook Page

Sale Managed By

Fisher's Quality Dairy Sales
Jake & Jonas Fisher
3304-B Old Philadelphia Pike, Ronks, PA
717-768-3297

- And -

Assisted By

Pennsylvania Holstein Association
839 Benner Pike, State College, PA 16801
814-234-0364
email: contact@paholsteins.com

Fisher's Quality Dairy Sales and PHA are not responsible for accidents!

Cream of...

1

DAVID K STOLTZFUS
1148 GOSHEN MILL ROAD
PEACH BOTTOM, PA 17563
717-548-8947

Farnear Altitude-Red-ET

840003128013348 99%RHA-I *TC *TY *TV *TL
PTA +240M +14F +19P 98R 8/22
PTA -1.3PL 2.95SCS -2.1DPR 3.2%DCE
PTA +3.09T +2.67UDC +1.75FLC 97R 4/22
GTPI +2260G

Cedar-Crest Rdburst Joy-Red

73847412 Excellent-91 EEVEE
5-00 2x 365d 35130 4.0 1399 2.7 959
3-07 2x 365d 30470 4.1 1237 3.0 913
2-00 2x 365d 26440 4.1 1096 3.2 841
Life: 1402d 111230 4.1 4594 3.0 3364

CEDAR-CREST ALTA JOYFUL-RED

840003211987090 99%RHA-I VG-88 90-MS @ 3-01
Born: September 21, 2019 • Herd No. 601
2-00 2x 348d 25716 3.7 947 2.9 743 RIP
Milking: 68# 4.1F 3.1P SCC 13,000

Due: January 5, 2023 to Windy-Knoll-View Pep-Red-ET
(Ultrasounded Female) 554H000116



CEDAR-CREST ALTA JOYFUL-RED VG-88 90-MS @ 3-01
SELLS AS LOT 1

Same family as

Cedar-Crest Lithim Jubilant EX-93

Lookout P Redburst-Red-ET

106030980C *TY *TV *TL
PTA -183M -12F +3P 99R 8/22
PTA +1.35T +1.27UDC +.86FLC GTPI +2154G

Cedar-Crest Re Jalapeno-Red

68851746 Good Plus-83
4-04 2x 365d 37710 3.8 1419 2.9 1112
2-01 2x 351d 22600 4.2 939 3.1 690
3-02 2x 270d 17990 3.4 616 3.0 539

3rd Dam

Cedar-Crest Tal Jackie-ET EX-93 EEEEE 2E *RC

6-09 2x 365d 39830 3.1 1248 2.6 1046
Life: 2059d 173240 3.3 5672 2.8 4789

4th Dam

Cedar-Crest Morty Joyful-ET EX-90 2E

7-10 2x 365d 37480 3.3 1235 2.5 929
Life: 2290d 189440 3.4 6518 2.7 5155

5th Dam

Cedar-Crest Airliner Joy EX-92 EEEEE 3E

6-06 2x 365d 35950 4.5 1608 3.1 1106
Life: 2793d 220097 4.3 9358 3.1 6780

6th Dam

Ro-Vista Mark Joneda VG-87 VG-MS

5-06 2x 305d 37380 4.3 1602 2.8 1049
Life: 1653d 153550 3.9 6046 2.9 4461

2

DAVID K STOLTZFUS
1148 GOSHEN MILL ROAD
PEACH BOTTOM, PA 17563
717-548-8947

Scientific Doppler

143754338 99%RHA-I *RC *TP *TY *TV *TL
PTA +756M +41F +25P 98R 8/22
PTA +.1PL 2.82SCS -4.9DPR 3.4%DCE
PTA +2.32T +1.94UDC +.93FLC 97R 8/22
GTPI +2257G

Cedar-Crest Adiction Jezabel

73847427 Very Good-88 EEVVV *RC
3-08 2x 331d 27210 3.9 1069 3.1 855
5-10 2x 365d 36290 3.7 1347 2.9 1056
2-03 2x 365d 25560 4.0 1022 3.2 811
4-09 2x 329d 20390 3.9 800 3.3 671
Life: 1540d 117710 3.9 4594 3.1 3693

CEDAR-CREST DOP JACKIE-RED

840003147005066 99%RHA-I VG-87 VG-MS @ 3-06
Born: September 2, 2018 • Herd No. 545
3-00 2x 357d 27436 3.8 1043 3.3 897
1-11 2x 316d 22170 3.3 742 3.2 708
Fresh: October 26, 2022

Mr Anslly Addiction-P-Red-ET

72128091 Excellent-90 *PC *CD *TY *TV *TL
PTA -1866M -8F -15P 99R 8/22
PTA +.73T +1.12UDC -.08FLC GTPI +2049G

Cedar-Crest Tal Jackie-ET

55054564 Excellent-93 EEEEE 2E *RC
6-09 2x 365d 39830 3.1 1248 2.6 1046
5-02 2x 365d 37010 3.1 1162 2.7 984
3-09 2x 365d 35690 3.2 1141 2.7 974
2-01 2x 365d 24980 3.6 901 2.8 700
Life: 2059d 173240 3.3 5672 2.8 4789

Full sister to Jackie

Cedar-Crest Tal Jazzelle-ET 3E-93

4th Dam

Cedar-Crest Airliner Joy EX-92 EEEEE 3E

6-06 2x 365d 35950 4.5 1608 3.1 1106
Life: 2793d 220097 4.3 9358 3.1 6780

5th Dam

Ro-Vista Mark Joneda VG-87 VG-MS

5-06 2x 305d 37380 4.3 1602 2.8 1049
Life: 1653d 153550 3.9 6046 2.9 4461

Ladino Park Talent-Imp-ET

930377 *RC *TV *TL

Cedar-Crest Morty Joyful-ET

51142725 Excellent-90 2E
7-10 2x 365d 37480 3.3 1235 2.5 929
4-11 2x 365d 34080 3.4 1172 2.7 910
6-04 2x 365d 33230 3.5 1152 2.7 882
3-04 2x 365d 32710 3.5 1133 2.7 876
2-01 2x 365d 26870 3.4 918 2.9 766
Life: 2290d 189440 3.4 6518 2.7 5155

3

DAVID K STOLTZFUS
1148 GOSHEN MILL ROAD
PEACH BOTTOM, PA 17563
717-548-8947

CEDAR-CREST SALOON JEANIE

840003147005043 Excellent-90 91-MS
Born: January 1, 2018 • Herd No. 522
2-05 2x 365d 30730 4.2 1295 3.1 951
3-09 2x 344d 28141 4.3 1211 3.2 912
Milking: 63# 4.7F 3.6P SCC 62,000
• Sells Dry

Due: December 30, 2022 to Domicole Chelios-ET
(Ultrasounded Female) 200H003648



CEDAR-CREST SALOON JEANIE EX-90 91-MS
SELLS AS LOT 3

Sandy-Valley Saloon-ET

70358061 *TR *TP *TY *TL
PTA +1814M +63F +57P 99R 8/22
PTA -2.4PL 3.12SCS -2.9DPR 2.7%DCE
PTA +2.04T +.79UDC -.16FLC 99R 8/22
GTPI +2459G

Cedar-Cres Shottle Joella

73847414 Excellent-92 EEEEE 2E
6-00 2x 365d 38480 3.1 1184 2.8 1088
4-05 2x 356d 35820 3.5 1236 2.8 1018
3-03 2x 353d 29190 3.6 1048 3.0 876
1-11 2x 365d 27800 3.8 1068 3.1 861
Life: 1648d 141790 3.5 4970 3.0 4216

Picston Shottle ET

598172 *TV *TL *TM
PTA +89M +5F -5P 99R 8/22
PTA +.30T -.43UDC -.31FLC GTPI +1878G

Cedar-Crest Tal Jazzelle-ET

55054574 Excellent-93 EEEEE 3E
6-03 2x 365d 40200 3.2 1302 2.8 1120
8-05 2x 365d 39930 3.6 1445 2.8 1118
4-06 2x 365d 38390 3.4 1294 2.9 1101
3-04 2x 365d 32260 3.6 1165 3.0 980
2-00 2x 365d 26700 3.6 967 3.0 803
Life: 2771d 234390 3.5 8247 3.0 7055

3rd Dam

Cedar-Crest Morty Joyful-ET EX-90 2E
7-10 2x 365d 37480 3.3 1235 2.5 929
Life: 2290d 189440 3.4 6518 2.7 5155

4th Dam

Cedar-Crest Airliner Joy EX-92 EEEEE 3E
6-06 2x 365d 35950 4.5 1608 3.1 1106
Life: 2793d 220097 4.3 9358 3.1 6780

5th Dam

Ro-Vista Mark Joneda VG-87 VG-MS
5-06 2x 305d 37380 4.3 1602 2.8 1049
Life: 1653d 153550 3.9 6046 2.9 4461

4

DAVID K STOLTZFUS
1148 GOSHEN MILL ROAD
PEACH BOTTOM, PA 17563
717-548-8947

CEDAR-CREST HANCOCK JULIE

840003211987133 99%RHA-I VG-88 90-MS @ 2-04
Born: June 21, 2020 • Herd No. 644
2-01 2x 54d 3035 3.9 117 2.8 85 RIP
Fresh: July 30, 2022
Milking: 62# 3.7F 2.6P SCC 14,000

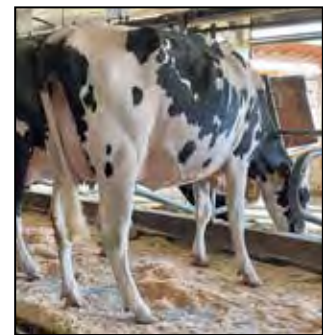

CEDAR-CREST HANCOCK JULIE VG-88 90-MS @ 2-04
SELLS AS LOT 4

Siemers Doc Hancock

840003144882821 99%RHA-I *TR *TP *TC *TY *TV *TL
PTA +1141M +53F +39P 98R 8/22
PTA +2.8PL 2.84SCS -1.9DPR 2.4%DCE
PTA +3.54T +3.36UDC +2.08FLC 95R 8/22
GTPI +2733G

Cedar-Crest Saloon Jeanie

840003147005043 Excellent-90 91-MS
2-05 2x 365d 30730 4.2 1295 3.1 951
3-09 2x 305d 25600 4.3 1102 3.2 824

Sandy-Valley Saloon-ET

70358061 *TR *TP *TY *TL
PTA +1814M +63F +57P 99R 8/22
PTA +2.04T +.79UDC -.16FLC GTPI +2459G

Cedar-Cres Shottle Joella

73847414 Excellent-92 EEEEE 2E
6-00 2x 365d 38480 3.1 1184 2.8 1088
4-05 2x 356d 35820 3.5 1236 2.8 1018
3-03 2x 353d 29190 3.6 1048 3.0 876
1-11 2x 365d 27800 3.8 1068 3.1 861
Life: 1648d 141790 3.5 4970 3.0 4216

3rd-6th Dams

Cedar-Crest Tal Jazzelle-ET EX-93 EEEEE 3E
6-03 2x 365d 40200 3.2 1302 2.8 1120
Life: 2771d 234390 3.5 8247 3.0 7055

Cedar-Crest Morty Joyful-ET EX-90 2E
7-10 2x 365d 37480 3.3 1235 2.5 929
Life: 2290d 189440 3.4 6518 2.7 5155

Cedar-Crest Airliner Joy EX-92 EEEEE 3E
6-06 2x 365d 35950 4.5 1608 3.1 1106
Life: 2793d 220097 4.3 9358 3.1 6780

Ro-Vista Mark Joneda VG-87 VG-MS
5-06 2x 305d 37380 4.3 1602 2.8 1049
Life: 1653d 153550 3.9 6046 2.9 4461

Cream of...

5

CEDAR-CREST DM JAZZELLE-ET

840003211987091 99%RHA-I VG-87 88-MS @ 3-01

Born: September 23, 2019 • Herd No. 602

28K GTPI +1561G

2-02 2x 282d 22517 4.2 939 2.8 626 RIP

Milking: 75# 4.1F 3.3P SCC 13,000

Due: March 29, 2023 to Apple-Pts Challenger-Red-ET
(Ultrasounded Female) 525H000138

DAVID K STOLTZFUS
1148 GOSHEN MILL ROAD
PEACH BOTTOM, PA 17563
717-548-8947

6

CEDAR-CREST DMAN JACINTA-ET

840003211987120 99%RHA-I *TR *TC *TL

Born: March 3, 2020 • Herd No. 631

36K GTPI +1832G

2-05 2x 37d 2495 3.5 88 3.0 76 RIP

Fresh: August 16, 2022

Milking: 75# 3.7F 2.9P SCC 13,000

Val-Bisson Doorman-ET

107281711C 99%RHA-I EX-90 *TR *TP *TY *TV *TL

PTA -475M +13F +10P 99R 8/22

PTA +.4PL 2.66SCS -2.4DPR 2.6%DCE

PTA +2.48T +1.61UDC +.71FLC 99R 8/22

GTPI +2155G

Cedar-Crest Tal Jazzelle-ET

55054574 Excellent-93 EEEEE 3E

6-03 2x 365d 40200 3.2 1302 2.8 1120

8-05 2x 365d 39930 3.6 1445 2.8 1118

4-06 2x 365d 38390 3.4 1294 2.9 1101

3-04 2x 365d 32260 3.6 1165 3.0 980

2-00 2x 365d 26700 3.6 967 3.0 803

Life: 2771d 234390 3.5 8247 3.0 7055

Ladino Park Talent-Imp-ET

930377 *RC *TV *TL

PTA -1010M -67F -25P 99R 8/22

PTA +.44T +.68UDC -.08FLC GTPI +1407G

Cedar-Crest Morty Joyful-ET

51142725 Excellent-90 2E

7-10 2x 365d 37480 3.3 1235 2.5 929

4-11 2x 365d 34080 3.4 1172 2.7 910

6-04 2x 365d 33230 3.5 1152 2.7 882

3-04 2x 365d 32710 3.5 1133 2.7 876

2-01 2x 365d 26870 3.4 918 2.9 766

Life: 2290d 189440 3.4 6518 2.7 5155

3rd Dam

Cedar-Crest Airliner Joy EX-92 EEEEE 3E

6-06 2x 365d 35950 4.5 1608 3.1 1106

Life: 2793d 220097 4.3 9358 3.1 6780

4th Dam

Ro-Vista Mark Joneda VG-87 VG-MS

5-06 2x 305d 37380 4.3 1602 2.8 1049

Life: 1653d 153550 3.9 6046 2.9 4461

7

CEDAR-CREST ALLEN JASMINE

840003211987111 VG-86 87-MS @ 2-09

Born: January 22, 2020 • Herd No. 622

2-01 2x 191d 14209 3.9 553 2.8 398 RIP

Fresh: March 15, 2022

Milking: 77# 4.0F 3.2P SCC 13,000

Due: June 7, 2023 to Scenic-Vista Rdel Radix-ET
525H000135

DAVID K STOLTZFUS
1148 GOSHEN MILL ROAD
PEACH BOTTOM, PA 17563
717-548-8947

Canyon-Breeze Allen-ET

17129288 Very Good-85-CAN

PTA -1235M -34F -29P 99R 8/22

PTA -3.1PL 3.24SCS -2.2DPR 4.3%DCE

PTA +.45T -.66UDC +.38FLC 99R 8/22

GTPI +1411G

Cedar-Crest Golden Jessica

73847439 Very Good-88 VG-MS

4-09 2x 365d 37570 3.7 1403 3.1 1178

3-07 2x 353d 31430 3.5 1094 3.2 1003

2-04 2x 365d 27630 3.7 1030 3.1 868

Life: 1257d 113440 3.7 4175 3.1 3550

Heavenly Golden Dreams-ET

642262 *TV *TL

PTA -1464M -21F -37P 99R 8/22

PTA +1.66T +1.51UDC +.68FLC GTPI +1777G

Cedar-Crest Moonboy Josett

70610470 Very Good-86 VG-MS

3-11 3x 319d 30450 3.6 1089 2.9 890

2-05 2x 365d 29280 3.4 1004 3.0 868

4-11 3x 328d 27890 3.1 876 3.1 856

3rd Dam

Cedar-Crest Morty Joyful-ET EX-90 2E

7-10 2x 365d 37480 3.3 1235 2.5 929

Life: 2290d 189440 3.4 6518 2.7 5155

4th Dam

Cedar-Crest Airliner Joy EX-92 EEEEE 3E

6-06 2x 365d 35950 4.5 1608 3.1 1106

Life: 2793d 220097 4.3 9358 3.1 6780

5th Dam

Ro-Vista Mark Joneda VG-87 VG-MS

5-06 2x 305d 37380 4.3 1602 2.8 1049

Life: 1653d 153550 3.9 6046 2.9 4461



ERNEST-ANTHONY APHRODITE-ET EX-95 EEEEE 2E
4TH DAM OF LOT 8



CEDAR-CREST HANCOCK AVALON
SELLS AS LOT 8



ERNEST-ANTHONY SID AMELIA EX-92
FULL SISTER TO DAM OF LOT 8

Full sisters to Astonish

Ernest-Anthony Acoustic (Goldwyn) EX-95

Ernest-Anthony Astoria-ET (Goldwyn) EX-94

Maternal sister to Astonish

Ernest-Anthony Aquarius (Dundee) EX-92

8

DAVID K STOLTZFUS
1148 GOSHEN MILL ROAD
PEACH BOTTOM, PA 17563
717-548-8947

CEDAR-CREST HANCOCK AVALON

840003211987134 99%RHA-I
Born: June 26, 2020 • Herd No. 645
Fresh: September 20, 2022

Siemers Doc Hancock

840003144882821 99%RHA-I *TR *TP *TC *TY *TV *TL
PTA +1141M +53F +39P 98R 8/22
PTA +2.8PL 2.84SCS -1.9DPR 2.4%DCE
PTA +3.54T +3.36UDC +2.08FLC 95R 8/22
GTPI +2733G

Cocalico Sid Ashlyn-ET

840003147055054 Very Good-86 VG-MS
2-02 2x 365d 25170 3.3 832 3.2 806
4-00 2x 146d 14165 4.4 624 2.8 390 RIP

Full sister to Ashlyn

Ernest-Anthony Sid Amelia EX-92

Pine-Tree Sid-ET

62175895 *TR *TP *TY *TL
PTA -868M -19F -23P 99R 8/22
PTA +1.52T +1.01UDC -.82FLC GTPI +1523G

Ernest-Anthony Astound-ET

68659702 Excellent-93 EX-MS 2E
4-06 2x 365d 30890 4.1 1260 3.2 987
7-05 2x 365d 28910 4.4 1276 3.4 986
8-08 2z 365d 28460 4.4 1249 3.2 897
6-01 2x 365d 28350 4.2 1181 3.4 973
2-09 2x 365d 23480 4.3 998 3.1 737
Life: 2215d 161440 4.3 7007 3.3 5406

3rd-7th Dams

Ernest-Anthony Astonish-ET EX-91 EX-MS 2E

3-07 2x 306d 26740 4.4 1171 3.0 811

2-01 2x 332d 24240 4.5 1082 3.7 892

• 3rd Jr. 3 Year Old NE Fall National 2009

Ernest-Anthony Aphrodite-ET EX-95 EEEEE 2E

6-08 2x 365d 40370 4.0 1617 3.0 1207

Life: 1591d 154120 4.5 6972 3.2 4938

• 2nd 4-Yr-Old Cow Eastern Fall/Nat 2007

• 3rd Aged Cow North East Fall National 2009

Tri-Day Ashlyn-ET EX-96 2E GMD DOM

4-09 2x 365d 43090 4.8 2079 3.5 1503

Life: 1374d 144770 4.6 6665 3.5 5135

• All-Time All-American 4-Yr-Old Cow

• HHM All-Time All-American Sr 3-Yr-Old Cow

• Voted All-World 2001 by Holstein International

• All-American 4-Yr-Old Cow 2001

• All Canadian 4-Yr-Old Cow 2001

• Supreme Champion World Dairy Expo 2001

• Grand Champion Royal Winter Fair 2001

• All-American Sr 3-Yr-Old Cow 2000

• Res All Canadian Sr 3-Yr-Old Cow 2000

Bendy-Brook Odyssey Favorite EX-92 2E DOM

6-01 2x 337d 22670 3.4 770 3.1 706

• Res All-American Produce of Dam 2001

Bendy-Brook Star Fonda VG-86 VG-MS

3-11 2x 290d 23390 3.5 826 3.1 724

Cream of...

9

DAVID K STOLTZFUS
1148 GOSHEN MILL ROAD
PEACH BOTTOM, PA 17563
717-548-8947

Woodcrest King Doc

840003132417775 99%RHA-I EX-90 *TR *TP *TC *TY
PTA +1609M +69F +55P 99R 8/22
PTA +3.8PL 3.09SCS -1.5DPR 2.5%DCE
PTA +3.31T +2.21UCD +2.03FLC 99R 8/22
GTPI +2814G

Cedar-Crest Montros Loretta

840003147005030
• Sold for Dairy

CEDAR-CREST DOC LORETTA

840003211987098 99%RHA-I VG-88 89-MS @ 3-00
Born: October 9, 2019 • Herd No. 609
2-02 2x 271d 22191 3.6 798 2.9 635
Milking: 85# 3.3F 3.0P SCC 18,000
Due: May 6, 2023 to Croteau Lesperron Unix-ET
(Ultrasounded Female) 200H00913

Same family as Lots 9-21

Cedar-Crest D Lakisha-TW EX-91

Cedar-Crest Adolph Lydia EX-90

Her daughter

Cedar-Crest Aftershock Lotto EX-90

3rd -11th Dams

Cedar-Crest Alen Liberty-ET EX-91 2E

8-09 2x 365d 33350 3.4 1135 3.0 999

Life: 2280d 178370 3.5 6324 3.1 5521

Cedar-Crest Durham Luxury EX-90 EX-MS 2E

6-02 2x 355d 30860 3.2 995 3.1 957

Life: 1528d 120340 3.3 3996 3.1 3708

Huntercrest Conslr Lilac-TW GP-80

Sprucegate Logic Edie VG-88 VEVVV

6-02 2x 305d 26080 3.3 854 2.9 769

Life: 2018d 156510 3.2 5007 3.1 4895

Sprucegate Mandingo Edie VG-88 VVEV

6-01 2x 365d 28040 3.4 945 3.1 881

Life: 1555d 110100 3.4 3719 3.2 3496

Sprucegate Pabst Elaine VG-88 EX-MS

2-07 2x 365d 20860 3.4 713 3.1 657

Sprucegate Astro D Eagle EX-90 VVEE

5-00 2x 365d 22160 3.9 868 3.1 697

Sprucegate Willow Elsie GP-80 VG-MS

2-08 2x 365d 18790 3.5 649

Sprucegate Hagen Elsie EX-90 EEEV

5-04 2x 305d 18070 3.2 585

10

DAVID K STOLTZFUS
1148 GOSHEN MILL ROAD
PEACH BOTTOM, PA 17563
717-548-8947

Morningview Mcc Kingboy-ET

72044077 99%RHA-I *TR *TP *TC *TY *TV *TL
PTA +908M +22F +23P 99R 8/22
PTA -.7PL 2.80SCS +.6DPR 2.1%DCE
PTA +1.89T +1.54UCD +.29FLC 99R 8/22
GTPI +2320G

Cedar-Crest G Chip Lillie

840003140421149

Maternal sister to Lillie

Cedar-Crest Crush Lollie VG-89

- 1st Jr 2-Yr-Old Central PA Champ Show 2021
- Nom Jr All-American Spring Yrlg 2019
- HM All-PA Spring Yrlg 2019
- 1st Spring Yrlg SE PA Champ Show Jr & Open 2019
- 4th Spring Yrlg PA Fall Champ Show 2019
- 11th Spring Yrlg All-American Holstein Show 2019
- 5th Grand Champ Premier Nat'l Jr Show 2019
- 7th Spring Yrlg Mid-East Fall Holstein Show 2019

CEDAR-CREST KINGBOY LILLIE

840003203781268 99%RHA-I EX-91 92-MS @ 3-09
Born: January 10, 2019 • Herd No. 569
2-02 2x 365d 22420 4.5 1004 3.1 694
3-04 2x 113d 9781 4.1 399 2.6 258 RIP
Fresh: June 1, 2022
Milking: 84# 4.3F 2.9P SCC 13,000
Bred: October 13, 2022 to Milksource Cheers-ET
94H019074

3rd-12th Dams

Cedar-Crest Alexan Lollipop EX-90

3-06 2x 343d 26780 4.3 1158 3.1 830

4-07 2x 306d 24290 4.2 1020 3.0 729

• 4th Spring Yrlg Eastern Nat'l 2012

• Jr Champ Lancaster Co. Show 2012

Cedar-Crest Sho Laughter-ET VG-88 VG-MS

3-06 2x 336d 27410 3.7 1016 3.1 857

2-05 2x 316d 20540 3.7 755 3.2 659

Cedar-Crest Durham Lacey EX-92 3E

4-02 2x 365d 37810 3.3 1253 3.0 1147

Life: 1965d 158907 3.5 5637 3.1 4948

Huntercrest Conslr Lilac-TW GP-80

Sprucegate Logic Edie VG-88 VEVVV

6-02 2x 305d 26080 3.3 854 2.9 769

Life: 2018d 156510 3.2 5007 3.1 4895

Sprucegate Mandingo Edie VG-88 VVEV

6-01 2x 365d 28040 3.4 945 3.1 881

Life: 1555d 110100 3.4 3719 3.2 3496

Sprucegate Pabst Elaine VG-88 EX-MS

2-07 2x 365d 20860 3.4 713 3.1 657

Sprucegate Astro D Eagle EX-90 VVEE

5-00 2x 365d 22160 3.9 868 3.1 697

Sprucegate Willow Elsie GP-80 VG-MS

2-08 2x 365d 18790 3.5 649

Sprucegate Hagen Elsie EX-90 EEEV

5-04 2x 305d 18070 3.2 585

Mr Chassity Gold Chip-ET

140145553 Excellent-95 *TR *TP *TY *TV *TL
PTA -590M -22F -38P 99R 8/22
PTA +1.51T +1.09UCD +1.05FLC GTPI +1751G

Cedar-Crest Dundee Lorene-ET

73847430 Very Good-85 VG-MS
3-02 2x 365d 27530 4.2 1153 3.1 843
4-05 2x 365d 26680 4.3 1134 3.1 832
2-00 2x 365d 22880 4.4 1010 3.3 748



CEDAR-CREST ALEXAN LOLLIPOP EX-90
2ND DAM OF LOT 11 & 3RD DAM OF LOT 10



CEDAR-CREST DOC LORETTA VG-88 89-MS
SELLS AS LOT 9



CEDAR-CREST KINGBOY LILLIE EX-91 92-MS
SELLS AS LOT 10



CEDAR-CREST CRUSH LOLLIE VG-89
MATERNAL SISTER TO DAM OF LOT 10



CEDAR-CREST BMASTER LYNN VG-85 @ 2-07
SELLS AS LOT 11

11

DAVID K STOLTZFUS
1148 GOSHEN MILL ROAD
PEACH BOTTOM, PA 17563
717-548-8947

CEDAR-CREST BMASTER LYNN

840003203781297 Very Good-85 @ 2-07
Born: August 18, 2019 • Herd No. 598
2-01 2x 305d 21250 4.6 982 3.0 627 RIP
Lact Avg: SCC 91,000
• Sells Dry

Due: January 13, 2023 to Stantons Chief-ET
(Ultrasounded Female) 552H003190

3rd-11th Dams

Cedar-Crest Sho Laughter-ET VG-88 VG-MS

3-06 2x 336d 27410 3.7 1016 3.1 857
2-05 2x 316d 20540 3.7 755 3.2 659

Cedar-Crest Durham Lacey EX-92 3E

4-02 2x 365d 37810 3.3 1253 3.0 1147
Life: 1965d 158907 3.5 5637 3.1 4948

Huntercrest Conslr Lilac-TW GP-80

Sprucegate Logic Edie VG-88 VEVVV
6-02 2x 305d 26080 3.3 854 2.9 769
Life: 2018d 156510 3.2 5007 3.1 4895

Sprucegate Mandingo Edie VG-88 VVEV

6-01 2x 365d 28040 3.4 945 3.1 881
Life: 1555d 110100 3.4 3719 3.2 3496

Sprucegate Pabst Elaine VG-88 EX-MS

2-07 2x 365d 20860 3.4 713 3.1 657

Sprucegate Astro D Eagle EX-90 VVEE

5-00 2x 365d 22160 3.9 868 3.1 697

Sprucegate Willow Elsie GP-80 VG-MS

2-08 2x 365d 18790 3.5 649

Sprucegate Hagen Elsie EX-90 EEEV

5-04 2x 305d 18070 3.2 585

Mapel Wood Brewmaster-ET

11161715C Excellent-95-CAN *TR *TP *TC *TY *TV *TL
PTA +635M +88F +23P 99R 8/22
PTA +.2PL 2.85SCS -.1DPR 2.1%DCE
PTA +.78T -.07UDC +.36FLC 98R 8/22
GTPI +2499G

Cedar-Crest Mogul Linda

73847417 Excellent-90 EX-MS
3-03 2x 365d 29070 4.4 1288 3.0 868
2-00 2x 365d 26090 4.4 1138 3.0 779

Mountfield SSI Dcy Mogul-ET

840003006972816 Excellent-93 *TR *TP *TC *TY *TV *TL
PTA +481M +43F +15P 99R 8/22
PTA +1.30T +2.11UDC +1.08FLC GTPI +2310G

Cedar-Crest Alexan Lollipop

68851775 Excellent-90
3-06 2x 343d 26780 4.3 1158 3.1 830
4-07 2x 306d 24290 4.2 1020 3.0 729
• 4th Spring Yrlg Eastern Nat'l 2012
• Jr Champ Lancaster Co. Show 2012

Cream of...

12

DAVID K STOLTZFUS
1148 GOSHEN MILL ROAD
PEACH BOTTOM, PA 17563
717-548-8947

Maverick Crush

12042760 99%RHA-I *TC *TY *TV *TL
PTA -883M -49F -14P 99R 8/22
PTA +3.0PL 2.37SCS +2.0DPR 2.6%DCE
PTA +2.47T +1.58UDC +1.32FLC 99R 8/22
GTPI +2049G

Cedar-Crest Mogul Linda

73847417 Excellent-90 EX-MS
3-03 2x 365d 29070 4.4 1288 3.0 868
2-00 2x 365d 26090 4.4 1138 3.0 779

CEDAR-CREST CRUSH LANITA

840003147005044 99%RHA-I Excellent-90
Born: January 12, 2018 • Herd No. 523
3-02 2x 349d 25540 4.3 1088 3.1 804
2-02 2x 312d 17940 4.0 724 3.2 571
4-03 2x 146d 12471 4.0 499 2.9 360 RIP
Milking: 74# 3.8F 3.1P SCC 13,000
Due: April 29, 2023 to Croteau Lesperron Unix-ET
(Ultrasounded Female) 200H00913

Mountfield SSI Dcy Mogul-ET

840003006972816 Excellent-93 *TR *TP *TC *TY *TV *TL
PTA +481M +43F +15P 99R 8/22
PTA +1.30T +2.11UDC +1.08FLC GTPI +2310G

Cedar-Crest Alexan Lollipop

68851775 Excellent-90
3-06 2x 343d 26780 4.3 1158 3.1 830
4-07 2x 306d 24290 4.2 1020 3.0 729
• 4th Spring Yrlg Eastern Nat'l 2012
• Jr Champ Lancaster Co. Show 2012

3rd-11th Dams

Cedar-Crest Sho Laughter-ET VG-88 VG-MS
3-06 2x 336d 27410 3.7 1016 3.1 857
2-05 2x 316d 20540 3.7 755 3.2 659
Cedar-Crest Durham Lacey EX-92 3E
4-02 2x 365d 37810 3.3 1253 3.0 1147
Life: 1965d 158907 3.5 5637 3.1 4948
Huntercrest Conslr Lilac-TW GP-80
Sprucegate Logic Edie VG-88 VEVVV
6-02 2x 305d 26080 3.3 854 2.9 769
Life: 2018d 156510 3.2 5007 3.1 4895
Sprucegate Mandingo Edie VG-88 VVEV
6-01 2x 365d 28040 3.4 945 3.1 881
Life: 1555d 110100 3.4 3719 3.2 3496
Sprucegate Pabst Elaine VG-88 EX-MS
2-07 2x 365d 20860 3.4 713 3.1 657
Sprucegate Astro D Eagle EX-90 VVEE
5-00 2x 365d 22160 3.9 868 3.1 697
Sprucegate Willow Elsie GP-80 VG-MS
2-08 2x 365d 18790 3.5 649
Sprucegate Hagen Elsie EX-90 EEEV
5-04 2x 305d 18070 3.2 585

13

DAVID K STOLTZFUS
1148 GOSHEN MILL ROAD
PEACH BOTTOM, PA 17563
717-548-8947

OCD Legendary Coffee-ET

840003141428562 99%RHA-I *TR *TP *TC *TY *TV *TL
PTA +581M +89F +40P 99R 8/22
PTA +5.1PL 2.67SCS -.8DPR 3.0%DCE
PTA +1.72T +1.32UDC +1.25FLC 97R 8/22
GTPI +2859G

Cedar-Crest Crush Lanita

840003147005044 99%RHA-I Excellent-90
3-02 2x 349d 25540 4.3 1088 3.1 804
2-02 2x 312d 17940 4.0 724 3.2 571
4-03 2x 146d 12471 4.0 499 2.9 360 RIP

CEDAR-CREST COFFEE LACE

840003211987122 99%RHA-I VG-85 86-MS @ 2-07
Born: March 20, 2020 • Herd No. 633
2-04 2x 55d 2753 4.5 124 3.2 88 RIP
Fresh: July 29, 2022
Milking: 61# 4.3F 3.1P SCC 13,000
Bred: September 30, 2022 to Siemers Doc Hancock
250H014579



CEDAR-CREST COFFEE LACE VG-85 86-MS @ 2-07
SELLS AS LOT 13

Maverick Crush

12042760 99%RHA-I *TC *TY *TV *TL
PTA -883M -49F -14P 99R 8/22
PTA +2.47T +1.58UDC +1.32FLC GTPI +2049G

Cedar-Crest Mogul Linda

73847417 Excellent-90 EX-MS
3-03 2x 365d 29070 4.4 1288 3.0 868
2-00 2x 365d 26090 4.4 1138 3.0 779

3rd & 4th Dams

Cedar-Crest Alexan Lollipop EX-90
3-06 2x 343d 26780 4.3 1158 3.1 830
4-07 2x 306d 24290 4.2 1020 3.0 729
• 4th Spring Yrlg Eastern Nat'l 2012
• Jr Champ Lancaster Co. Show 2012
Cedar-Crest Sho Laughter-ET VG-88 VG-MS
3-06 2x 336d 27410 3.7 1016 3.1 857
2-05 2x 316d 20540 3.7 755 3.2 659

Extended Pedigree listed above...

14

DAVID K STOLTZFUS
1148 GOSHEN MILL ROAD
PEACH BOTTOM, PA 17563
717-548-8947

Mr D Apple Diamondback

3013721049 99%RHA-I EX-93 *RC *TP *TC *TV *TL
PTA -433M -25F -2P 99R 8/22
PTA -.2PL 3.13SCS -2.8DPR 2.8%DCE
PTA +2.47T +1.94UDC +1.39FLC 99R 8/22
GTPI +1863G

Cedar-Crest Cheli Luxury-ET

73847446 Excellent-90 EX-MS
3-03 2x 365d 29550 4.1 1203 3.1 913
2-01 2x 298d 20120 4.1 830 3.2 638

CEDAR-CREST DB LIPSMACK

840003211987138 99%RHA-I
Born: July 18, 2020 • Herd No. 649
Fresh: September 30, 2022

Domicole Chelios-ET

7927543C Very Good-86-CAN *BR *TP *TY *TV *TL
PTA +11M +35F +8P 99R 8/22
PTA +1.87T +1.22UDC +1.85FLC GTPI +2065G

Cedar-Crest Sho Lullaby-ET

55460008 Excellent-94 EEEEE 3E
7-07 2x 365d 37810 3.8 1439 3.0 1119
4-08 2x 341d 34460 3.7 1262 3.0 1027
5-09 2x 365d 33540 3.8 1286 3.0 1017
3-07 2x 346d 29890 3.6 1087 3.0 897
2-04 2x 365d 28930 3.7 1056 3.0 873
9-06 2x 315d 28580 3.6 1033 2.9 821
Life: 2271d 201370 3.7 7515 3.0 6071

3rd-11th Dams

Cedar-Crest Allen Lavender EX-91 EEEEE
3-11 2x 365d 29990 3.3 985 3.1 924
2-03 2x 365d 24830 3.2 797 3.1 780
Cedar-Crest Durham Luxury EX-90 EX-MS 2E
4-04 2x 365d 30470 3.3 1017 3.1 932
Life: 1528d 120340 3.3 3996 3.1 3708
Huntercrest Conslr Lilac-TW GP-80
Sprucegate Logic Edie VG-88 VEVVV
6-02 2x 305d 26080 3.3 854 2.9 769
Life: 2018d 156510 3.2 5007 3.1 4895
Sprucegate Mandingo Edie VG-88 VVEV
6-01 2x 365d 28040 3.4 945 3.1 881
Life: 1555d 110100 3.4 3719 3.2 3496
Sprucegate Pabst Elaine VG-88 EX-MS
2-07 2x 365d 20860 3.4 713 3.1 657
Sprucegate Astro D Eagle EX-90 VVEE
5-00 2x 365d 22160 3.9 868 3.1 697
Sprucegate Willow Elsie GP-80 VG-MS
2-08 2x 365d 18790 3.5 649
Sprucegate Hagen Elsie EX-90 EEEE
5-04 2x 305d 18070 3.2 585

15

DAVID K STOLTZFUS
1148 GOSHEN MILL ROAD
PEACH BOTTOM, PA 17563
717-548-8947

Mr D Apple Diamondback

3013721049 99%RHA-I EX-93 *RC *TP *TC *TV *TL
PTA -433M -25F -2P 99R 8/22
PTA -.2PL 3.13SCS -2.8DPR 2.8%DCE
PTA +2.47T +1.94UDC +1.39FLC 99R 8/22
GTPI +1863G

Cedar-Crest Rubi Luckster

840003147005061 99%RHA-I Excellent-93 EEEEE
3-01 2x 337d 36690 3.8 1411 3.1 1150
1-11 2x 362d 31600 3.9 1247 3.2 1019

CEDAR-CREST DBACK LUCKSTER

840003211987132 99%RHA-I VG-87 88-MS @ 2-04
Born: June 18, 2020 • Herd No. 643
2-02 2x 21d 1142 4.1 47 3.5 40 RIP
Fresh: September 1, 2022
Milking: 68# 3.7F 3.1P SCC 25,000

EDG Rubi-Asp

840003010353416 99%RHA-I *RC *TC *TY *TV *TL
PTA -287M +50F +16P 94R 8/22
PTA +.90T +.65UDC +1.46FLC GTPI +2421G

Cedar-Crest Armani Louann

73847435 Very Good-86 *RC
3-05 2x 350d 26270 3.7 984 3.2 842
2-02 2x 351d 22030 4.0 892 3.2 707

3rd-12th Dams

Cedar-Crest Sho Lullaby-ET EX-94 EEEEE 3E
7-07 2x 365d 37810 3.8 1439 3.0 1119
Life: 2271d 201370 3.7 7515 3.0 6071
Cedar-Crest Allen Lavender EX-91 EEEEE
3-11 2x 365d 29990 3.3 985 3.1 924
2-03 2x 365d 24830 3.2 797 3.1 780
Cedar-Crest Durham Luxury EX-90 EX-MS 2E
4-04 2x 365d 30470 3.3 1017 3.1 932
Life: 1528d 120340 3.3 3996 3.1 3708
Huntercrest Conslr Lilac-TW GP-80
Sprucegate Logic Edie VG-88 VEVVV
6-02 2x 305d 26080 3.3 854 2.9 769
Life: 2018d 156510 3.2 5007 3.1 4895
Sprucegate Mandingo Edie VG-88 VVEV
6-01 2x 365d 28040 3.4 945 3.1 881
Life: 1555d 110100 3.4 3719 3.2 3496
Sprucegate Pabst Elaine VG-88 EX-MS
2-07 2x 365d 20860 3.4 713 3.1 657
Sprucegate Astro D Eagle EX-90 VVEE
5-00 2x 365d 22160 3.9 868 3.1 697
Sprucegate Willow Elsie GP-80 VG-MS
2-08 2x 365d 18790 3.5 649
Sprucegate Hagen Elsie EX-90 EEEE
5-04 2x 305d 18070 3.2 585

Cream of...

16

DAVID K STOLTZFUS
1148 GOSHEN MILL ROAD
PEACH BOTTOM, PA 17563
717-548-8947

Maple Wood Brewmaster-ET

11161715C Excellent-95-CAN *TR *TP *TC *TY *TV *TL
PTA +632M +88F +23F +99P 8/22
PTA +.2PL 2.85SCS -1.1DPR 2.1%DCE
PTA +.78T -.07UDC +.36FLC 98R 8/22
GTPI +2499G

Cedar-Crest Golden Laffer

73847425
• Sold for Dairy

CEDAR-CREST MASTER LUCINDA

840003140421150 Excellent-90 EX-MS
Born: December 23, 2016 • Herd No. 476
3-05 2x 365d 33280 4.2 1402 3.2 1063
4-10 2x 331d 31486 4.6 1458 3.1 990
2-01 2x 365d 24600 4.4 1077 3.2 785
Milking: 73# 5.0F 3.5P SCC 23,000

Due: February 7, 2023 to Apple-Pts Challenger-Red-ET
(Ultrasounded Male) 525H000138

Heavenly Golden Dreams-ET

642262 *TV *TL
PTA -1464M -21F -37P 99R 8/22
PTA +1.66T +1.51UDC +.68FLC GTPI +1777G

Cedar-Crest Alexander Lucky

70610430 Very Good-85
3-04 2x 365d 31690 4.2 1338 3.0 938
1-11 2x 365d 26110 4.2 1090 3.0 771

Daughter of Lucinda
Cedar-Crest Kingboy Loma VG-88 @ 3-Yrs

3rd-12th Dams

Cedar-Crest Sho Lullaby-ET EX-94 EEEEE 3E
7-07 2x 365d 37810 3.8 1439 3.0 1119
Life: 2271d 201370 3.7 7515 3.0 6071
Cedar-Crest Allen Lavender EX-91 EEEEE
3-11 2x 365d 29990 3.3 985 3.1 924
2-03 2x 365d 24830 3.2 797 3.1 780
Cedar-Crest Durham Luxury EX-90 EX-MS 2E
4-04 2x 365d 30470 3.3 1017 3.1 932
Life: 1528d 120340 3.3 3996 3.1 3708
Huntercrest Conslr Lilac-TW GP-80
Sprucegate Logic Edie VG-88 VEVVV
6-02 2x 305d 26080 3.3 854 2.9 769
Life: 2018d 156510 3.2 5007 3.1 4895
Sprucegate Mandingo Edie VG-88 VVEV
6-01 2x 365d 28040 3.4 945 3.1 881
Life: 1555d 110100 3.4 3719 3.2 3496
Sprucegate Pabst Elaine VG-88 EX-MS
2-07 2x 365d 20860 3.4 713 3.1 657
Sprucegate Astro D Eagle EX-90 VVEE
5-00 2x 365d 22160 3.9 868 3.1 697
Sprucegate Willow Elsie GP-80 VG-MS
2-08 2x 365d 18790 3.5 649
Sprucegate Hagen Elsie EX-90 EEEV
5-04 2x 305d 18070 3.2 585

17

DAVID K STOLTZFUS
1148 GOSHEN MILL ROAD
PEACH BOTTOM, PA 17563
717-548-8947

Sandy-Valley Kr Excalibur

840003140616380 99%RHA-I *TR *TP *TC *TY *TV *TL
PTA +596M +92F +40P 99R 8/22
PTA +.3PL 3.11SCS -2.6DPR 1.8%DCE
PTA +2.73T +1.64UDC +1.75FLC 97R 8/22
GTPI +2704G

Cedar-Crest Doc Luvlee

840003147005060 99%RHA-I
• Sold for Dairy

CEDAR-CREST EXCLB LUVLEE

840003211987137 99%RHA-I
Born: July 7, 2020 • Herd No. 648
Fresh: September 15, 2022

Woodcrest King Doc

840003132417775 99%RHA-I EX-90 *TR *TP *TC *TY
PTA +1609M +69F +55P 99R 8/22
PTA +3.31T +2.21UDC +2.03FLC GTPI +2814G

Cedar-Crest Damion Layla

840003132674329 Good Plus-83
2-00 2x 365d 22770 3.7 846 2.8 642
• Sold for Dairy

3rd-13th Dams

Cedar-Crest Alexander Lucky VG-85
3-04 2x 365d 31690 4.2 1338 3.0 938
1-11 2x 365d 26110 4.2 1090 3.0 771
Cedar-Crest Sho Lullaby-ET EX-94 EEEEE 3E
7-07 2x 365d 37810 3.8 1439 3.0 1119
Life: 2271d 201370 3.7 7515 3.0 6071
Cedar-Crest Allen Lavender EX-91 EEEEE
3-11 2x 365d 29990 3.3 985 3.1 924
2-03 2x 365d 24830 3.2 797 3.1 780
Cedar-Crest Durham Luxury EX-90 EX-MS 2E
4-04 2x 365d 30470 3.3 1017 3.1 932
Life: 1528d 120340 3.3 3996 3.1 3708
Huntercrest Conslr Lilac-TW GP-80
Sprucegate Logic Edie VG-88 VEVVV
6-02 2x 305d 26080 3.3 854 2.9 769
Life: 2018d 156510 3.2 5007 3.1 4895
Sprucegate Mandingo Edie VG-88 VVEV
6-01 2x 365d 28040 3.4 945 3.1 881
Life: 1555d 110100 3.4 3719 3.2 3496
Sprucegate Pabst Elaine VG-88 EX-MS
2-07 2x 365d 20860 3.4 713 3.1 657
Sprucegate Astro D Eagle EX-90 VVEE
5-00 2x 365d 22160 3.9 868 3.1 697
Sprucegate Willow Elsie GP-80 VG-MS
2-08 2x 365d 18790 3.5 649
Sprucegate Hagen Elsie EX-90 EEEV
5-04 2x 305d 18070 3.2 585

18

DAVID K STOLTZFUS
1148 GOSHEN MILL ROAD
PEACH BOTTOM, PA 17563
717-548-8947

St Gen R-Haze Rapid-ET

840003132352752 *TC *TY *TV *TL
PTA +1705M +89F +62P 98R 8/22
PTA +2.9PL 3.01SCS -1.1DPR 1.5%DCE
PTA +2.21T +2.08UDC +1.30FLC 98R 8/22
GTPI +2934G

Cedar-Crest Gold Lynette-ET

840003140421126 Good Plus-80
2-08 2x 365d 23160 4.0 926 3.0 664
3-11 2x 303d 22870 4.0 915 2.9 664

CEDAR-CREST RAPID LULU

840003222004249
Born: August 12, 2020 • Herd No. 656

Due: December 15, 2022 to Cherry-Lily Zip Luster-P-ET
7H014160

Same Family as Lots 9-21
Cedar-Crest G Chip Leona EX-92

Heavenly Golden Dreams-ET

642262 *TV *TL
PTA -1464M -21F -37P 99R 8/22
PTA +1.66T +1.51UDC +.68FLC GTPI +1777G

Cedar-Crest Sho Lullaby-ET

55460008 Excellent-94 EEEEE 3E
7-07 2x 365d 37810 3.8 1439 3.0 1119
4-08 2x 341d 34460 3.7 1262 3.0 1027
5-09 2x 365d 33540 3.8 1286 3.0 1017
3-07 2x 346d 29890 3.6 1087 3.0 897
2-04 2x 365d 28930 3.7 1056 3.0 873
9-06 2x 315d 28580 3.6 1033 2.9 821
Life: 2271d 201370 3.7 7515 3.0 6071

3rd-11th Dams

Cedar-Crest Allen Lavender EX-91 EEEEE
3-11 2x 365d 29990 3.3 985 3.1 924
2-03 2x 365d 24830 3.2 797 3.1 780
Cedar-Crest Durham Luxury EX-90 EX-MS 2E
4-04 2x 365d 30470 3.3 1017 3.1 932
Life: 1528d 120340 3.3 3996 3.1 3708
Huntercrest Conslr Lilac-TW GP-80
Sprucegate Logic Edie VG-88 VEVVV
6-02 2x 305d 26080 3.3 854 2.9 769
Life: 2018d 156510 3.2 5007 3.1 4895
Sprucegate Mandingo Edie VG-88 VVEV
6-01 2x 365d 28040 3.4 945 3.1 881
Life: 1555d 110100 3.4 3719 3.2 3496
Sprucegate Pabst Elaine VG-88 EX-MS
2-07 2x 365d 20860 3.4 713 3.1 657
Sprucegate Astro D Eagle EX-90 VVEE
5-00 2x 365d 22160 3.9 868 3.1 697
Sprucegate Willow Elsie GP-80 VG-MS
2-08 2x 365d 18790 3.5 649
Sprucegate Hagen Elsie EX-90 EEEV
5-04 2x 305d 18070 3.2 585

19

DAVID K STOLTZFUS
1148 GOSHEN MILL ROAD
PEACH BOTTOM, PA 17563
717-548-8947

Siemers Doc Hancock

840003144882821 99%RHA-I *TR *TP *TC *TY *TV *TL
PTA +1141M +53F +39P 98R 8/22
PTA +2.8PL 2.84SCS -1.9DPR 2.4%DCE
PTA +3.54T +3.36UDC +2.08FLC 95R 8/22
GTPI +2733G

Cedar-Crest Bankroll Legacy

840003132674328 Very Good-86 VG-MS
4-04 2x 351d 29030 3.5 1020 3.2 928
5-06 2x 311d 27622 3.8 1053 3.1 859
3-01 2x 365d 26710 3.5 932 3.3 876
1-11 2x 343d 23470 3.6 845 3.2 753

CEDAR-CREST HANCOCK LASSO

840003222004253 99%RHA-I
Born: September 2, 2020 • Herd No. 660

Due: December 22, 2022 to S-S-I PR Renegade-ETT
(Sexed Semen) 5

Crasdale Bankroll-ET

72436689 *TR *TP *TY *TV *TL
PTA -156M +17F +11P 99R 8/22
PTA +1.61T +1.78UDC +1.28FLC GTPI +2134G

Cedar-Crest Mogul Luella

72457674 Very Good-85
3-07 2x 365d 35530 3.7 1332 2.8 1000
2-01 2x 365d 31080 3.6 1109 2.8 871

3rd-12th Dam

Ms Cedarcrest Gcp League-ET VG-87 VG-MS
4-07 2x 365d 29190 4.6 1330 3.4 992
Life: 112280 4.1 4615 3.4 3786
Cedar-Crest Allen Lavender EX-91 EEEEE
3-11 2x 365d 29990 3.3 985 3.1 924
2-03 2x 365d 24830 3.2 797 3.1 780
Cedar-Crest Durham Luxury EX-90 EX-MS 2E
4-04 2x 365d 30470 3.3 1017 3.1 932
Life: 1528d 120340 3.3 3996 3.1 3708
Huntercrest Conslr Lilac-TW GP-80
Sprucegate Logic Edie VG-88 VEVVV
6-02 2x 305d 26080 3.3 854 2.9 769
Life: 2018d 156510 3.2 5007 3.1 4895
Sprucegate Mandingo Edie VG-88 VVEV
6-01 2x 365d 28040 3.4 945 3.1 881
Life: 1555d 110100 3.4 3719 3.2 3496
Sprucegate Pabst Elaine VG-88 EX-MS
2-07 2x 365d 20860 3.4 713 3.1 657
Sprucegate Astro D Eagle EX-90 VVEE
5-00 2x 365d 22160 3.9 868 3.1 697
Sprucegate Willow Elsie GP-80 VG-MS
2-08 2x 365d 18790 3.5 649
Sprucegate Hagen Elsie EX-90 EEEV
5-04 2x 305d 18070 3.2 585

Cream of...

20

DAVID K STOLTZFUS
1148 GOSHEN MILL ROAD
PEACH BOTTOM, PA 17563
717-548-8947

Mr D Apple Diamondback

3013721049 99%RHA-I EX-93 *RC *TP *TC *TV *TL
PTA -433M -25F -2P 99R 8/22
PTA -.2PL 3.13SCS -2.8DPR 2.8%DCE
PTA +2.47T +1.94UDC +1.39FLC 99R 8/22
GTPI +1863G

Cedar-Crest Kingboy Lush

840003147005056 99%RHA-I Good-76 @ 2-08
3-03 2x 305d 19070 4.3 818 3.3 626
• Sold for Dairy

CEDAR-CREST DB LUSH

840003211987139 99%RHA-I
Born: July 19, 2020 • Herd No. 650
Fresh: October 25, 2022

Morningview Mcc Kingboy-ET

72044077 99%RHA-I *TR *TP *TC *TY *TV *TL
PTA +908M +22F +23P 99R 8/22
PTA +1.89T +1.54UDC +.29FLC GTPI +2320G

Cedar-Crest Awesome Lori

840003132674320 Excellent-90
5-05 2x 365d 26220 4.8 1260 3.3 862
4-03 2x 348d 25330 4.8 1221 3.3 830
3-03 2x 330d 20940 4.6 954 3.2 678
2-01 2x 322d 17370 4.3 746 3.2 553

Full sister to Allen Lavender
Cedar-Crest Alen Liberty-ET EX-91

3rd-12th Dams

Ms Cedarcrest Gchp Lulu-ET VG-88

Cedar-Crest Allen Lavender EX-91 EEEEE

3-11 2x 365d 29990 3.3 985 3.1 924

2-03 2x 365d 24830 3.2 797 3.1 780

Cedar-Crest Durham Luxury EX-90 EX-MS 2E

4-04 2x 365d 30470 3.3 1017 3.1 932

Life: 1528d 120340 3.3 3996 3.1 3708

Huntercrest Conslr Lilac-TW GP-80

Sprucegate Logic Edie VG-88 VEVV

6-02 2x 305d 26080 3.3 854 2.9 769

Life: 2018d 156510 3.2 5007 3.1 4895

Sprucegate Mandingo Edie VG-88 VVEE

6-01 2x 365d 28040 3.4 945 3.1 881

Life: 1555d 110100 3.4 3719 3.2 3496

Sprucegate Pabst Elaine VG-88 EX-MS

2-07 2x 365d 20860 3.4 713 3.1 657

Sprucegate Astro D Eagle EX-90 VVEE

5-00 2x 365d 22160 3.9 868 3.1 697

Sprucegate Willow Elsie GP-80 VG-MS

2-08 2x 365d 18790 3.5 649

Sprucegate Hagen Elsie EX-90 EEEV

5-04 2x 305d 18070 3.2 585

21

DAVID K STOLTZFUS
1148 GOSHEN MILL ROAD
PEACH BOTTOM, PA 17563
717-548-8947

Pine-Tree Sid-ET

62175895 *TR *TP *TY *TL
PTA -868M -19F -23P 99R 8/22
PTA -3.9PL 3.02SCS -5.0DPR 2.6%DCE
PTA +1.52T +1.01UDC -.82FLC 99R 8/22
GTPI +1523G

Cedar-Crest Master Leopard

840003140421159
2-00 2x 296d 17280 4.0 697 3.2 550
• Sold for Dairy

CEDAR-CREST SID LEOPARD

840003211987121 Good Plus-83 @ 2-07
Born: March 19, 2020 • Herd No. 80
2-02 2x 128d 9383 3.5 333 2.9 273 RIP
Fresh: June 14, 2022
Milking: 68# 3.8F 3.3P SCC 66,000

Bred: October 17, 2022 to
Avant-Garde-I KD Summerfest-ET 94HO19370

Mapel Wood Brewmaster-ET

11161715C Excellent-95-CAN *TR *TP *TC *TY *TV *TL
PTA +632M +88F +23F +99P 8/22
PTA +.78T -.07UDC +.36FLC 98R GTPI +2499G

Cedar-Crest Gabor Lisa

73847426
• Sold for Dairy

3rd-13th Dams

Cedar-Crest Hero Leanna-ET GP-83

Cedar-Crest Sho Lullaby-ET EX-94 EEEEE 3E

7-07 2x 365d 37810 3.8 1439 3.0 1119

Life: 2271d 201370 3.7 7515 3.0 6071

Cedar-Crest Allen Lavender EX-91 EEEEE

3-11 2x 365d 29990 3.3 985 3.1 924

2-03 2x 365d 24830 3.2 797 3.1 780

Cedar-Crest Durham Luxury EX-90 EX-MS 2E

4-04 2x 365d 30470 3.3 1017 3.1 932

Life: 1528d 120340 3.3 3996 3.1 3708

Huntercrest Conslr Lilac-TW GP-80

Sprucegate Logic Edie VG-88 VEVV

6-02 2x 305d 26080 3.3 854 2.9 769

Life: 2018d 156510 3.2 5007 3.1 4895

Sprucegate Mandingo Edie VG-88 VVEE

6-01 2x 365d 28040 3.4 945 3.1 881

Life: 1555d 110100 3.4 3719 3.2 3496

Sprucegate Pabst Elaine VG-88 EX-MS

2-07 2x 365d 20860 3.4 713 3.1 657

Sprucegate Astro D Eagle EX-90 VVEE

5-00 2x 365d 22160 3.9 868 3.1 697

Sprucegate Willow Elsie GP-80 VG-MS

2-08 2x 365d 18790 3.5 649

Sprucegate Hagen Elsie EX-90 EEEV

5-04 2x 305d 18070 3.2 585

22

DAVID K STOLTZFUS
1148 GOSHEN MILL ROAD
PEACH BOTTOM, PA 17563
717-548-8947

Luck-E Awesome-Red

72186769 *CV *TC *TY *TL
PTA -1699M -56F -54P 99R 8/22
PTA -0.8PL 3.16SCS -2.3DPR 3.8%DCE
PTA +2.00T +2.81UDC +.71FLC 99R 8/22
GTPI +1430G

Ms Stolhaven JI Angelic-ET

63686954 Excellent-90 EX-MS 3E *RC
9-02 2x 361d 30650 4.4 1341 3.2 976
4-11 2x 365d 29200 4.2 1238 3.2 943
7-09 2x 365d 28690 4.5 1296 3.3 948
6-01 2x 365d 27940 4.1 1151 3.2 896
3-08 2x 365d 24510 4.1 1012 3.3 798
2-05 2x 365d 21760 4.1 883 3.0 652
10-4 2x 305d 20640 4.0 834 3.1 632
Life: 2843d 199410 4.3 8508 3.2 6434

MS COCALICO AWE ANGELIC-ET

840003147005023 Excellent-91 92-MS *RC
Born: September 8, 2017 • Herd No. 502
3-01 2x 356d 28450 3.6 1012 2.9 820
4-03 2x 277d 25970 4.0 1041 2.8 721 RIP
2-00 2x 323d 18850 4.0 748 3.0 569
Milking: 60# 3.8F 3.2P SCC 100,000
Due: March 6, 2023 to AOT Homecoming-ET
(Ultrasounded Female) 550H015397



SHOREMAR S ALICIA-ET EX-97 EEEEE 3E
4TH DAM OF LOT 22 & 5TH DAM OF LOT 23

KHW Kite Advent-Red-ET

133552953 Excellent-94 *TV *TL
PTA -1662M -42F -44P 99R 8/22
PTA +1.40T +.39UDC +.76FLC GTPI +1630G

Cityview Gibson Alcena-ET

9419064 Excellent-91 EX-MS
2-00 2x 365d 26360 3.0 1016 3.0 779
3-10 2x 305d 22510 3.9 878 3.1 693

Cedar-Crest Holsteins

3rd Dam

Cityview R Alicia-ET EX-92-CAN EX-MS
6-08 2x 365d 42504 3.5 1507 2.9 1243
Life: 111764 3.7 4157 3.1 3494

4th Dam

Shoremar S Alicia-ET EX-97 EEEEE 3E *BL
8-11 2x 362d 38250 4.3 1650 3.1 1198
Life: 2102d 185002 4.2 7731 3.2 5939
• HHM All-American 125,000 Lb. Cow 2005
• Res All-American Aged Cow 2004
• All-American Aged Cow 2003
• HHM All-Time All-American 5-Yr-Old Cow
• HHM All-American Aged Cow 2002
• Res All-Canadian Mature Cow 2002
• All-American 5-Yr-Old Cow 2000
• All-Canadian 5-Yr-Old Cow 2000

5th Dam

C Aitkenbrae Starbuck Ada EX-94 EEEE 2E DOM
13-8 2x 365d 25150 3.0 764 3.4 843
Life: 6 Lact 137732 3.4 4749 3.4 4647
• All-American Produce of Dam 2000, 2001
• All-American 3-Yr-Old Cow 1990
• Res All-Time All-American Sr 3-Yr-Old

23

DAVID K STOLTZFUS
1148 GOSHEN MILL ROAD
PEACH BOTTOM, PA 17563
717-548-8947

Cycle McGucci Jordy-Red

840003131666411 99%RHA-I VG-87 *CV *TC *TY *TL
PTA -1135M -26F -43P 99R 8/22
PTA -2.5PL 2.95SCS -2.8DPR 3.6%DCE
PTA +3.01T +2.25UDC +3.24FLC 99R 8/22
GTPI +1693G

Ms Cocalico Awe Angelic-ET

840003147005023 Excellent-91 92-MS *RC
3-01 2x 356d 28450 3.6 1012 2.9 820
4-03 2x 277d 25970 4.0 1041 2.8 721 RIP
2-00 2x 323d 18850 4.0 748 3.0 569

CEDAR-CREST JORDY ALICA

840003211987093 Very Good-87 88-MS @ 3-00
Born: October 3, 2019 • Herd No. 604
2-04 2x 213d 15562 4.2 652 2.9 447 RIP
Milking: 70# 4.2F 3.1P SCC 13,000

Due: March 13, 2023 to Stgen Doral-Red-ET
(Ultrasounded Female) 551H004184



CEDAR-CREST JORDY ALICA VG-87 88-MS @ 3-00
SELLS AS LOT 23

Luck-E Awesome-Red

72186769 *CV *TC *TY *TL
PTA -1699M -56F -54P 99R 8/22
PTA +2.00T +2.81UDC +.71FLGTPI +1430G

Ms Stolhaven JI Angelic-ET

63686954 Excellent-90 EX-MS 3E *RC
9-02 2x 361d 30650 4.4 1341 3.2 976
4-11 2x 365d 29200 4.2 1238 3.2 943
7-09 2x 365d 28690 4.5 1296 3.3 948
6-01 2x 365d 27940 4.1 1151 3.2 896
3-08 2x 365d 24510 4.1 1012 3.3 798
2-05 2x 365d 21760 4.1 883 3.0 652
10-4 2x 305d 20640 4.0 834 3.1 632
Life: 2843d 199410 4.3 8508 3.2 6434

3rd-6th Dams

Cityview Gibson Alcena-ET EX-91 EX-MS
2-00 2x 365d 26360 3.0 1016 3.0 779
3-10 2x 305d 22510 3.9 878 3.1 693

Cityview R Alicia-ET EX-92-CAN EX-MS
6-08 2x 365d 42504 3.5 1507 2.9 1243
Life: 111764 3.7 4157 3.1 3494

Shoremar S Alicia-ET EX-97 EEEEE 3E *BL
C Aitkenbrae Starbuck Ada EX-94 EEEE 2E DOM

Cream of...

24

DAVID K STOLTZFUS
1148 GOSHEN MILL ROAD
PEACH BOTTOM, PA 17563
717-548-8947

Mr D Apple Diamondback

3013721049 99%RHA-I EX-93 *RC *TP *TC *TV *TL
PTA -433M -25F -2P 99R 8/22
PTA -.2PL 3.13SCS -2.8DPR 2.8%DCE
PTA +2.47T +1.94UDC +1.39FLC 99R 8/22
GTPI +1863G

Golden-Crest Malone Faye

73847449 Excellent-91 2E *RC
5-11 2x 365d 32740 3.8 1248 3.1 1017
4-06 2x 365d 31530 3.7 1166 3.2 1016
3-04 2x 357d 29620 3.6 1079 3.3 968
2-02 2x 349d 25710 3.7 951 3.3 852
Life: 1456d 120450 3.7 4477 3.2 3887

CEDAR-CREST D BACK FANCY

840003211987110 99%RHA-I
Born: January 21, 2020 • Herd No. 621
• Sells Fresh

"Potential 20th generation Excellent"

Air-Osa-Mle Malone-Red-ET

71304165 Very Good-86 *TR *TY *TV *TL
PTA -701M -41F -8P 99R 8/22
PTA +1.16T +.31UDC +.60FLC GTPI +1611G

Golden-Crest Acme Flame-ET

72457647 Excellent-91 EX-MS 2E
7-09 2x 365d 32160 4.0 1275 2.9 921
4-08 2x 365d 27410 3.8 1055 3.0 829
3-08 2x 304d 24530 3.9 960 3.1 760
2-00 2x 365d 23630 3.9 923 3.2 762
Life: 2091d 149540 3.9 5906 3.1 4663

3rd-19th Dams

Golden-Rose Catch The Fever EX-90 EX-MS

3-04 2x 351d 33680 3.9 1300 3.1 1038
Life: 1336d 112280 3.6 4034 3.1 3430

Oakfield Pronto Ritzi EX-93 EEEEE 2E

Life: 1283d 121230 3.5 4275 3.1 3723

Castleholm Dund Rhapsody-ET EX-90 EX-MS

2-01 2x 365d 28850 3.0 859 2.8 803

Astrahoe Stormatic Radiant EX-91 2E GMD

Life: 1103d 124190 4.0 4924 3.2 3945

Astrahoe LJ Rosa Rebel-ET EX-92 EEEV 2E

Life: 1186d 110960 3.9 4326 3.2 3529

Pinehurst Royal Rosa-ET EX-91 EEEEE 2E

Life: 1212d 115400 3.5 4073 3.1 3593

Pinehurst Roulade EX-92 EEEEE 2E

Life: 1761d 142070 3.8 5395 3.3 4705

Pinehurst Sweet Cleo EX-90 EEVEV

Pinehurst Sweet Freedom EX-90 VEVE

Pinehurst Sweet Delight EX-91 3E GMD

Pinehurst Rapture EX-96 4E GMD

Pinehurst Fragrance EX-90 VEEV 2E

Hayssen Fond Ariel EX-90 EEEV 2E

Hayssen D V Audrey EX-90 EEV 2E

Whirlhill Q Rag Apple Ariel EX-92 VEVE

Arlite Posch EX-92 EEVE GMD

Audrey Posch EX-93 EEEE 2E GMD

25

DAVID K STOLTZFUS
1148 GOSHEN MILL ROAD
PEACH BOTTOM, PA 17563
717-548-8947

Cycle Mcgucci Jordy-Red

840003131666411 99%RHA-I VG-87 *CV *TC *TY *TL
PTA -1135M -26F -43P 99R 8/22
PTA -2.5PL 2.95SCS -2.8DPR 3.6%DCE
PTA +3.01T +2.25UDC +3.24FLC 99R 8/22
GTPI +1693G

Golden-Crest Acme Flame-ET

72457647 Excellent-91 EX-MS 2E
7-09 2x 365d 32160 4.0 1275 2.9 921
4-08 2x 365d 27410 3.8 1055 3.0 829
3-08 2x 304d 24530 3.9 960 3.1 760
2-00 2x 365d 23630 3.9 923 3.2 762
Life: 2091d 149540 3.9 5906 3.1 4663

CEDAR-CREST JORD FALLON-RED

840003147005055 99%RHA-I VG-86 87-MS
Born: April 1, 2018 • Herd No. 534
2-03 2x 365d 24460 3.8 931 2.9 720
3-09 2x 236d 21998 3.5 779 2.7 585 RIP
Fresh: January 29, 2022
Milking: 70# 3.7F 3.1P SCC 54,000

Due: May 18, 2023 to Scenic-Vista Rdel Radix-ET
(Ultrasounded Female) 525H000135

KHW Elm-Park Acme-ET

61720218 Excellent-90 *RC *TY *TV *TL
PTA -754M -17F -7P 99R 8/22
PTA +.74T +.76UDC -.26F:C GTPI +1840G

Golden-Rose Catch The Fever

70336958 Excellent-90 EX-MS
3-04 2x 351d 33680 3.9 1300 3.1 1038
4-08 2x 305d 30110 3.8 1157 3.4 1014
2-03 2x 365d 26620 3.7 977 3.1 823
Life: 1336d 112280 3.6 4034 3.1 3430



CEDAR-CREST JORD FALLON-RED VG-86 87-MS
SELLS AS LOT 25



OAKFIELD PRONTO RITZI EX-93 EEEEE 2E
 3RD DAM OF LOT 25
 4TH DAM OF LOT 24 & 26



GOLDEN-ROSE BARBRITZI B-RED EX-90
 SAME FAMILY AS LOTS 24-26

26

DAVID K STOLTZFUS
 1148 GOSHEN MILL ROAD
 PEACH BOTTOM, PA 17563
 717-548-8947

CEDAR-CREST BMASTER FALCON

840003211987113 Very Good-85 @ 2-07 *PO
 Born: March 1, 2020 • Herd No. 624
 2-03 2x 127d 8961 4.6 415 3.1 278 RIP
 Fresh: June 15, 2022
 Milking: 70# 4.8F 3.4P SCC 13,000

Bred: September 23, 2022 to Vogue Max-PP
 724HO2024

3rd-19th Dams

Golden-Rose Catch The Fever EX-90 EX-MS
 3-04 2x 351d 33680 3.9 1300 3.1 1038
 Life: 1336d 112280 3.6 4034 3.1 3430
Oakfield Pronto Ritzi EX-93 EEEEE 2E
 Life: 1283d 121230 3.5 4275 3.1 3723
Castleholm Dund Rhapsody-ET EX-90 EX-MS
 2-01 2x 365d 28850 3.0 859 2.8 803
Astrahoe Stormatic Radiant EX-91 2E GMD
 Life: 1103d 124190 4.0 4924 3.2 3945
Astrahoe LJ Rosa Rebel-ET EX-92 EEEVV 2E
 Life: 1186d 110960 3.9 4326 3.2 3529
Pinehurst Royal Rosa-ET EX-91 EEEEE 2E
 Life: 1212d 115400 3.5 4073 3.1 3593
Pinehurst Roulade EX-92 EEEEE 2E
 Life: 1761d 142070 3.8 5395 3.3 4705
Pinehurst Sweet Cleo EX-90 EEVEV
Pinehurst Sweet Freedom EX-90 VEVE
Pinehurst Sweet Delight EX-91 3E GMD
Pinehurst Rapture EX-96 4E GMD
Pinehurst Fragrance EX-90 VEEV 2E
Hayssen Fond Ariel EX-90 EEEV 2E
Hayssen D V Audrey EX-90 EEVV 2E
Whirlhill Q Rag Apple Ariel EX-92 VEVE
Arlite Posch EX-92 EEVE GMD
Audrey Posch EX-93 EEEE 2E GMD

Mapel Wood Brewmaster-ET

11161715C Excellent-95-CAN *TR *TP *TC *TY *TV *TL
 PTA +635M +88F +23P 99R 8/22
 PTA +.2PL 2.85SCS -1.1DPR 2.1%DCE
 PTA +.78T -.07UDC +.36FLC 98R 8/22
 GTPI +2499G

Golden-Crest Ladd Fairy-ET

840003132674338 Very Good-87 VG-MS *RC *PO
 4-05 2x 365d 32000 4.2 1335 3.4 1097
 2-01 2x 365d 24880 4.3 1074 3.6 906
 3-06 2x 296d 23110 4.1 949 3.5 809

Tiger-Lily Ladd P-Red-ET

69405976 Excellent-91 *PC *CD *TY *TV *TL
 PTA -1371M -13F -12P 99R 8/22
 PTA +1.28T +.89UDC +.30FLC GTPI +2089G

Golden-Crest Acme Flame-ET

72457647 Excellent-91 EX-MS 2E
 7-09 2x 365d 32160 4.0 1275 2.9 921
 4-08 2x 365d 27410 3.8 1055 3.0 829
 3-08 2x 304d 24530 3.9 960 3.1 760
 2-00 2x 365d 23630 3.9 923 3.2 762
 Life: 2091d 149540 3.9 5906 3.1 4663

Cream of...

27

DAVID K STOLTZFUS
1148 GOSHEN MILL ROAD
PEACH BOTTOM, PA 17563
717-548-8947

Riverdown Unstopabull-Red

11801450C 99%RHA-I *TY *TV *TL
PTA -379M -24F -25P 98R 8/22
PTA +1.3PL 2.94SCS +.9DPR 2.7%DCE
PTA +2.30T +2.37UDC +1.65FLC 98R 8/22
GTPI +1994G

Cedar-Crest Acme Donna

72457669 Excellent-92 EEEEE 2E
5-01 2x 365d 37210 3.7 1373 3.0 1104
3-07 2x 365d 35680 3.5 1238 2.9 1049
7-03 2x 365d 32240 3.8 1221 3.1 990
2-00 2x 365d 30480 3.5 1066 2.9 893
Life: 2121d 180210 3.7 6677 3.1 5545
"Fresh again, and milking well"

CEDAR-CREST UNSTP DELLA-RED

840003203781282 99%RHA-I VG-86 85-MS @ 3-07
Born: March 23, 2019 • Herd No. 583
2-04 2x 358d 29050 3.7 1069 3.1 889
Fresh: September 30, 2022

KHW Elm-Park Acme-ET

61720218 Excellent-90 *RC *TY *TV *TL
PTA -754M -17F -7P 99R 8/22
PTA +.74T +.76UDC -.26F:C GTPI +1840G

Junge Finley Lola

61033315 Excellent-92 EEEEE 3E GMD
7-08 2x 365d 41500 3.6 1476 2.8 1165
4-07 2x 365d 41040 3.4 1415 2.7 1125
6-05 2x 365d 40530 3.6 1455 2.8 1153
9-09 2x 282d 33650 3.4 1156 2.6 872
2-00 3x 312d 26720 3.7 982 3.0 805
Life: 2732d 267730 3.5 9447 2.9 7688

3rd-14th Dams

Junge Manfred Leah-ET GP-80

1-10 2x 365d 31940 3.7 1173 3.1 1004
Miss Solidgold Lord Lily-ET GP-83 DOM
2-01 3x 365d 36810 5.2 1901 3.1 1141
Life: 1649d 125450 4.6 5828 3.2 4018
Solid-Gold Mountain La-La EX-90 GMD DOM
2-02 3x 365d 45810 4.2 1049 3.1 1413
4th National Fat & 1st Pennsylvania Protein
5-11 2x 365d 41400 3.7 1513 3.0 1260
Solid-Gold Gen AS Lulu-ET VG-86 GMD DOM
7-03 2x 365d 34610 3.9 1366 3.0 1029
Mun-Cre SG Nedboy Luck VG-85 GMD DOM
2-03 2x 365d 26990 4.1 1098 3.3 895
Mun-Cre Stewart Lill VG-88 GMD DOM
5-03 2x 365d 35840 4.2 1497 3.2 1121
Mun-Cre Tradition Lacey EX-90 GMD
3-10 2x 365d 26400 3.4 899
Mun-Cre Conductor Laffer VG-88 DOM
2-11 2x 365d 23012 4.0 919
Mun-Cre Elevation Lasso EX-95 GMD
5-07 2x 365d 30302 4.0 1208
Life: 1521d 102143 3.9 4003
Mun-Cre Citation M Lassie VG GMD
6-02 2x 335d 21258 4.0 867
Life: 2051d 110644 3.9 4309
Mun-Cre Fond Lassie VG
5-06 2x 305d 17340 4.2 773
Winsome Reflection Bridget VG-87 EX-MS
6-05 2x 305d 19790 4.2 829

28

DAVID K STOLTZFUS
1148 GOSHEN MILL ROAD
PEACH BOTTOM, PA 17563
717-548-8947

Farnear Altitude-Red-ET

840003128013348 99%RHA-I *TC *TY *TV *TL
PTA +240M +14F +19P 98R 8/22
PTA -1.3PL 2.95SCS -2.1DPR 3.2%DCE
PTA +3.09T +2.67UDC +1.75FLC 97R 4/22
GTPI +2260G

Cedar-Crest Beemer Dawn

840003147005047 99%RHA-I VG-86 VG-MS @ 2-10
2-01 2x 365d 27350 4.2 1144 3.3 902

CEDAR-CREST ALTITUD DAZZLER

840003211987125 99%RHA-I VG-86 VG-MS @ 2-06 *RC
Born: April 1, 2020 • Herd No. 636
2-03 2x 85d 6280 3.7 230 3.1 193 RIP
Fresh: July 27, 2022
Milking: 70# 3.9F 3.1P SCC 13,000

Bred: October 3, 2022 to Mr Blondin Warrior-Red-ET
7H014477

Pol Butte Mc Beemer-ET

7525863C 99%RHA-I EX-92 *TP *TC *TY *TV *TL
PTA +12M -4F -5P 99R 8/22
PTA +2.31T +1.49UDC +.85FLC GTPI +1738G

Cedar-Crest Bankroll Debbie

840003132674321 Good Plus-82 @ 2-06
1-11 2x 169d 12750 4.0 504 3.0 387 Inc
• Sold for Dairy

3rd-16th Dams

Cedar-Crest Acme Donna EX-92 EEEEE 2E

5-01 2x 365d 37210 3.7 1373 3.0 1104
Life: 2121d 180210 3.7 6677 3.1 5545
Junge Finley Lola EX-92 EEEEE 3E GMD
7-08 2x 365d 41500 3.6 1476 2.8 1165
Life: 2732d 267730 3.5 9447 2.9 7688
Junge Manfred Leah-ET GP-80
1-10 2x 365d 31940 3.7 1173 3.1 1004
Miss Solidgold Lord Lily-ET GP-83 DOM
2-01 3x 365d 36810 5.2 1901 3.1 1141
Life: 1649d 125450 4.6 5828 3.2 4018
Solid-Gold Mountain La-La EX-90 GMD DOM
2-02 3x 365d 45810 4.2 1049 3.1 1413
4th National Fat & 1st Pennsylvania Protein
5-11 2x 365d 41400 3.7 1513 3.0 1260
Solid-Gold Gen AS Lulu-ET VG-86 GMD DOM
7-03 2x 365d 34610 3.9 1366 3.0 1029
Mun-Cre SG Nedboy Luck VG-85 GMD DOM
2-03 2x 365d 26990 4.1 1098 3.3 895
Mun-Cre Stewart Lill VG-88 GMD DOM
5-03 2x 365d 35840 4.2 1497 3.2 1121
Mun-Cre Tradition Lacey EX-90 GMD
Mun-Cre Conductor Laffer VG-88 DOM
Mun-Cre Elevation Lasso EX-95 GMD
Mun-Cre Citation M Lassie VG GMD
Mun-Cre Fond Lassie VG
Winsome Reflection Bridget VG-87 EX-MS

29

DAVID K STOLTZFUS
1148 GOSHEN MILL ROAD
PEACH BOTTOM, PA 17563
717-548-8947

Siemers Doc Hancock

840003144882821 99%RHA-I *TR *TP *TC *TY *TV *TL
PTA +1141M +53F +39P 98R 8/22
PTA +2.8PL 2.84SCS -1.9DPR 2.4%DCE
PTA +3.54T +3.36UDC +2.08FLC 95R 8/22
GTPI +2733G

Cedar-Crest Colt Denise

72457634 Excellent-90 90-MS *RC *PO *TL
7-01 2x 365d 39490 3.4 1338 2.9 1133
4-08 2x 363d 37820 3.2 1224 2.9 1081
3-04 2x 365d 36420 3.0 1108 2.9 1069
5-11 2x 365d 36010 3.2 1170 2.7 981
8-09 2x 329d 34595 3.5 1205 2.7 943
2-00 2x 365d 31950 3.2 1029 3.0 959
Life: 2119d 201830 3.3 6560 2.9 5890

CEDAR-CREST HANCOCK DUCHESS

840003211987117 99%RHA-I *PO
Born: March 1, 2020 • Herd No. 628
Fresh: October 19, 2022

Sandy-Valley Colt P-Red-TW

68731810 *PC *TY *TV *TL
PTA +102M -62F -5P 99R 8/22
PTA -67T -.03UDC -.65FLC GTPI +1725G

Cedar-Crest Atlantic Daisy

68851769 Very Good-88 VG-MS
7-01 2x 365d 41570 3.6 1482 2.6 1099
5-11 2x 365d 40340 3.6 1467 2.6 1060
4-07 2x 365d 38100 3.6 1360 2.8 1049
3-03 2x 365d 33640 3.5 1191 2.8 929
1-11 2x 365d 28360 3.6 1008 2.8 788
Life: 2026d 193800 3.6 7013 2.7 5313

3rd-16th Dams

Cedar-Crest Baxt Diamond-ET NC

Junge Finley Lola EX-92 EEEEE 3E GMD
7-08 2x 365d 41500 3.6 1476 2.8 1165
Life: 2732d 267730 3.5 9447 2.9 7688

Junge Manfred Leah-ET GP-80

1-10 2x 365d 31940 3.7 1173 3.1 1004
Miss Solidgold Lord Lily-ET GP-83 DOM
2-01 3x 365d 36810 5.2 1901 3.1 1141
Life: 1649d 125450 4.6 5828 3.2 4018

Solid-Gold Mountain La-La EX-90 GMD DOM

2-02 3x 365d 45810 4.2 1049 3.1 1413
4th National Fat & 1st Pennsylvania Protein
5-11 2x 365d 41400 3.7 1513 3.0 1260

Solid-Gold Gen AS Lulu-ET VG-86 GMD DOM

7-03 2x 365d 34610 3.9 1366 3.0 1029

Mun-Cre SG Nedboy Luck VG-85 GMD DOM

2-03 2x 365d 26990 4.1 1098 3.3 895

Mun-Cre Stewart Lill VG-88 GMD DOM

5-03 2x 365d 35840 4.2 1497 3.2 1121

Mun-Cre Tradition Lacey EX-90 GMD

3-10 2x 365d 26400 3.4 899

Mun-Cre Conductor Laffer VG-88 DOM

2-11 2x 365d 23012 4.0 919

Mun-Cre Elevation Lasso EX-95 GMD

5-07 2x 365d 30302 4.0 1208

Life: 1521d 102143 3.9 4003

Mun-Cre Citation M Lassie VG GMD

6-02 2x 335d 21258 4.0 867

Life: 2051d 110644 3.9 4309

Mun-Cre Fond Lassie VG

5-06 2x 305d 17340 4.2 773

Winsome Reflection Bridget VG-87 EX-MS

6-05 2x 305d 19790 4.2 829

30

DAVID K STOLTZFUS
1148 GOSHEN MILL ROAD
PEACH BOTTOM, PA 17563
717-548-8947

S-S-I Montross Jedi-ET

3123886035 99%RHA-I EX-93 *TR *TP *TC *TY *TV *TL
PTA +2077M +19F +65P 99R 8/22
PTA +4.9PL 2.80SCS -.1DPR 1.8%DCE
PTA +.53T +.95UDC -1.67FLC 99R 8/22
GTPI +2517G

Cedar-Crest Sid Dewdrop

840003140421147 Very Good-87 VG-MS
1-11 2x 305d 25040 3.2 812 2.9 715

CEDAR-CREST JEDI DEWDROP

840003203781261 99%RHA-I VG-86 87-MS @ 3-10
Born: December 5, 2018 • Herd No. 562
2-00 2x 365d 29780 3.9 1158 3.3 979
3-07 2x 65d 6501 3.8 247 3.0 192 RIP
Fresh: July 19, 2022
Milking: 102# 4.0F 3.0P SCC 13,000

Bred: October 22, 2022 to Scenic-Vista Rdel Radix-ET
525H000135



CEDAR-CREST JEDI DEWDROP VG-86 87-MS @ 3-10
SELLS AS LOT 30

Pine-Tree Sid-ET

62175895 *TR *TP *TY *TL
PTA -868M -19F -23P 99R 8/22
PTA +1.52T +1.01UDC -.82FLC GTPI +1523G

Cedar-Crest Atlantic Daisy

68851769 Very Good-88 VG-MS
7-01 2x 365d 41570 3.6 1482 2.6 1099
5-11 2x 365d 40340 3.6 1467 2.6 1060
4-07 2x 365d 38100 3.6 1360 2.8 1049
3-03 2x 365d 33640 3.5 1191 2.8 929
1-11 2x 365d 28360 3.6 1008 2.8 788
Life: 2026d 193800 3.6 7013 2.7 5313

3rd Dam

Cedar-Crest Baxt Diamond-ET NC

4th Dam

Junge Finley Lola EX-92 EEEEE 3E GMD

7-08 2x 365d 41500 3.6 1476 2.8 1165

Life: 2732d 267730 3.5 9447 2.9 7688

Extended pedigree listed above...

Cream of...



WILLEY OUTSIDE PRIMROSE VG-87 VVVVV
4TH DAM OF LOT 31

3rd-15th Dams

Castleholm-PK Ke-Tro Tic-ET VG-88 EX-MS

3-02 3x 365d 29460 3.8 1113 3.1 910

1-11 3x 365d 26890 3.4 909 3.0 815

Willsey Outside Primrose VG-87 VVVVV

4-07 2x 365d 42375 4.9 2098 3.0 1266

Life: 1380d 12340 3.4 4196 2.9 3521

Willsey Sky Chief Princess-TW VG-88 VEVVV

4-02 2x 365d 30630 4.1 1243 3.2 969

Willsey Aerostar Princess VG-86-CAN

5-07 2x 365d 28411 3.7 1047 3.4 977

Romandale Elv Princess-ET EX-90 EVVEE

12-3 2x 365d 23975 4.8 1160 3.3 791

Life: 3777d 225605 4.3 9764 3.4 7695

A Hanover-Hill TT A Papoose EX- 2E 3*

8-11 2x 365d 23221 5.2 1199 3.6 833

A Sleepy-Hollow MI Papoose EX-CAN 7*

8-05 2x 365d 29429 4.4 1305

Sleepy-Hollow Marq I EX-CAN GMD 7*

4-04 2x 359d 22630 4.8 1080

Life: 8 Lact 162534 4.4 7088

Sleepy-Hollow Ivan Papoose VG-86 GMD

8-06 2x 333d 20569 4.3 891

Life: 7 Lact 111740 4.3 4784

Sleepy-Hollow Sen Papoose VG-88

6-07 2x 318d 21321 4.0 858

Life: 6 Lact 109280 3.7 4079

Sleepy Hollow Grand Papoose VG-85 GMD

9-02 2x 365d 24129 4.1 992

Life: 6 Lact 115949 4.1 4804

Skokie Roburke Papoose VG-87 GMD

8-00 2x 365d 20833 3.8 789

Skokie Double Princess Papoose EX-GMD

3-00 2x 365d 19107 4.3 816

31

DAVID K STOLTZFUS
1148 GOSHEN MILL ROAD
PEACH BOTTOM, PA 17563
717-548-8947

CEDAR-CREST EXCALIB TIFFANY

840003222004246 99%RHA-I

Born: August 1, 2020 • Herd No. 653

Fresh: October 21, 2022

Sandy-Valley Kr Excalibur

840003140616380 99%RHA-I *TR *TP *TC *TY *TV *TL

PTA +596M +92F +40P 99R 8/22

PTA +.3PL 3.11SCS -2.6DPR 1.8%DCE

PTA +2.73T +1.64UDC +1.75FLC 97R 8/22

GTP1 +2704G

Cedar-Crest Meridian Trixie

840003140421138 Excellent-91 EEVEE

4-09 2x 305d 31270 3.3 1027 2.8 890

2-02 2x 365d 28490 3.3 951 2.9 822

3-08 2x 321d 28310 3.2 908 2.9 825

Sully Hart Meridian-ET

69951907 *TR *TP *TY *TV *TL

PTA +1979M +14F +36P 99R 8/22

PTA +2.09T +1.54UDC -.53FLC GTP1 +2216G

Ke-Tro Alan Trinket-ET

69554476 Very Good-88 VG-MS

7-01 2x 365d 34330 3.5 1208 2.9 980

5-11 2x 333d 33670 3.3 1110 2.9 982

4-10 2x 358d 30410 3.3 1014 3.1 945

3-07 2x 365d 28810 3.7 1059 3.1 899

2-03 2x 365d 27910 3.4 949 3.1 862

Life: 1871d 159920 3.4 5517 3.0 4830



SILVERMAPLE DAMION CAMOMILE EX-95 EX-MS
3RD DAM OF LOT 32

- 1st 4-Yr-Old & Gr. Champ BC Spring Show 2012
- All-Canadian Jr. 3-Yr-Old '11 & Jr. 2-Yr-Old 2010
- All-American Jr. 3-Yr-Old '11 & Jr. 2-Yr-Old 2010
- Int. Champion Royal Winter Fair 2011
- Int. Champ World Dairy Expo 2011
- Res. Grand World Dairy Expo 2011
- 1st Jr. 3-Yr-Old Royal Winter Fair 2011
- Sold for \$290,000 in the '12 Intl Intrigue Sale

32

DAVID K STOLTZFUS
1148 GOSHEN MILL ROAD
PEACH BOTTOM, PA 17563
717-548-8947

Bacon-Hill Montross-ET

71703339 Excellent-92 *TR *TP *TC *TY *TV *TL
PTA +1970M +34F +54P 99R 8/22
PTA +1.1PL 3.24SCS -2.3DPR 2.2%DCE
PTA +.65T +1.49UDC -.21FLC 99R 8/22
GTPI +2360G

Md-Maple-Lawn Chloe-Tw-ET

840003127381752 99%RHA-I *TR *TL

Maternal sisters to Chloe

Md-Maple-Lawn Cara-TW-ET EX-91

Md-Maple-Lawn Chelsea-ET VG-88

Md-Maple-Lawn Courtney-ET VG-88

MD-MAPLE-LAWN MT CHLOE-ET

840003222004244 99%RHA-I
Born: July 21, 2020 • Herd No. 651
Fresh: September 11, 2022
Milking: 70# 3.9F 3.3P SCC 20,000

Eclipse Atwoods Archrival-ET

1786521
PTA -761M -13F -27P 99R 8/22
PTA +2.51T +1.75YDC +.85FLC GTPI +1654G

Butlerview Doorman Class

840003010356401 Excellent-91 EEVEE
4-03 3x 330d 26860 4.9 1328 3.5 927
3-01 2x 327d 24860 4.5 1125 3.6 898
2-02 2x 294d 19110 4.5 859 3.6 679
• 2nd Jr 3-Yr-Old Int'l Holstein Jr Show 2017
• 1st Spring Yrlg (Open & Jr) & Jr Champ (Jr Show)
WI Champ Show 2015
• Sold for \$34,000 at Crown Jewel III
• 3rd Spring Calf Int'l Holstein Show 2014
• HM All-American Spring Calf 2014

Maternal sisters to Camomile

Butlerview Door Camilla-ET EX-92

- 1st Sr 3-Yr-Old Mid East Fall Nat'l 2017
- 1st Sr 3-Yr-Old/ Grand Champ IN State Show 2017
- 1st Winter Yrlg/Jr Champ Western Spring Nat'l 2015
- Jr All-American Winter Calf 2014
- Nom All-American Winter Calf 2014
- 1st Winter Calf Int'l Holstein Jr Show 2014
- 5th Winter Calf Int'l Holstein Show 2014

Silvermaple Bolton Cameo EX-94 EX-MS

2-02 3x 365d 36400 3.4 1237 3.3 1185

Silvermaple Windham Camille-ET EX-92

- 1st Sr 2-Yr-Old/HM Grand Champ CA State Sale 2015

3rd-5th Dams

Silvermaple Damion Camomile EX-95 EEEEE

3-03 2x 365d 32269 4.1 1327 3.6 1160

Life: 1536d 130677 4.2 5506 3.3 4309

Stanhope Camila Goldwyn EX-90-CAN 1*

4-01 2x 365d 30461 4.9 1486 3.3 1010

Life: 5 Lact 127053 4.7 6001 3.4 4358

Kendu Triumphant Charity EX-93 EEEE-CAN 3*

3-04 2x 365d 28519 3.7 1065 3.1 888

• HM Grand Champion Vancouver Island 2006

• 3rd 4-Yr-Old Cow Saskatoon Expo 2005

• 3rd 4-Yr-Old Cow Central Fraser Valley 2005

Cream of...



GREENLEA ADVENT MIAMI-RED EX-90 EX-MS
3RD DAM OF LOTS 33 & 34

33

CEDAR-CREST ARTC MISSY-RED

840003211987136 99%RHA-I *TC *TY *TV *TL
Born: July 5, 2020 • Herd No. 647
Fresh: September 19, 2022

34

CEDAR-CREST D BACK MISTRESS

840003203781281 99%RHA-I VG-87 87-MS @ 3-07
Born: March 18, 2019 • Herd No. 582
2-03 2x 252d 16710 4.5 744 3.1 524
3-02 2x 101d 8703 4.0 347 2.9 249 RIP
Fresh: June 13, 2022
Milking: 84# 4.2F 3.0P SCC 44,000

DAVID K STOLTZFUS
1148 GOSHEN MILL ROAD
PEACH BOTTOM, PA 17563
717-548-8947

Bred: October 10, 2022 to Scenic-Vista Rdel Radix-ET
525H000135

Luck-E Aristocrat-Red And Mr D Apple Diamondback

840003141305454 99%RHA-I *TC *TY *TV *TL
PTA -797M +10F -19P 96R 8/22
PTA -3.4PL 3.01SCS -2.8DPR 2.1%DCE
PTA +2.38T +1.56UDC +1.66FLC 94R 8/22
GTPI +1889G

3013721049 99%RHA-I EX-93 *RC *TP *TC *TV *TL
PTA -433M -25F -2P 99R 8/22
PTA -2PL 3.13SCS -2.8DPR 2.8%DCE
PTA +2.47T +1.94UDC +1.39FLC 99R 8/22
GTPI +1863G

Wea-Land Intg Melody-Red-ET

840003132674314 Excellent-90 EX-MS
3-01 2x 365d 24560 4.9 1207 3.3 804
2-01 2x 309d 18440 4.8 877 3.2 582

Blondin Integral-ET

108109390C *RC *TP *TY *TV *TL
PTA -984M +24P -21F 99R 8/22
PTA +1.75T +2.00UDC +1.04FLC GTPI +2124G

Wea-Land Contndr Mae-Red-ET

142181571 Excellent-91 EX-MS 2E
5-11 2x 316d 26200 4.1 1085 3.1 811
3-04 2x 348d 25810 3.9 1019 3.3 844
4-06 2x 320d 23910 4.0 952 3.2 756
2-04 2x 306d 20030 4.2 835 3.1 625
Life: 1467d 113580 4.1 4627 3.1 3562

3rd Dam

Greenlea Advent Miami-Red EX-90 EX-MS
5-04 2x 365d 35600 4.2 1511 3.0 1064
Life: 1862d 156510 4.3 6715 3.3 5098

4th Dam

Wea-Land SS Mia-Red EX-92 EEEEE
3-07 2x 365d 27590 3.6 989 3.2 881
2-02 2x 365d 26520 3.4 895 3.0 786
• Nom All-American R&W Sr 3-Year-Old 2009
• 5th Sr 3-Year-Old, Grand Intn'l R&W Show 2009

5th Dam

Creek-Knoll Mae Distrig-Red EX-94 EEEEE 2E
5-10 2x 358d 41014 3.5 1471 2.9 1206
4-05 2x 365d 37759 3.4 1303 2.9 1120
• All-American R&W 125,000 Lb Cow 2009
• All-American R&W 4-Year-Old 2007
• Nom All-American R&W Sr 3-Year-Old '06

35

DAVID K STOLTZFUS
1148 GOSHEN MILL ROAD
PEACH BOTTOM, PA 17563
717-548-8947

Mr D Apple Diamondback

3013721049 99%RHA-I EX-93 *RC *TP *TC *TV *TL
PTA -433M -25F -2P 99R 8/22
PTA -.2PL 3.13SCS -.28DPR 2.8%DCE
PTA +2.47T +1.94UDC +1.39FLC 99R 8/22
GTPI +1863G

Cedar-Crest Bly Mission-Red

840003147005050 99%RHA-I GP-84 VG-MS
3-05 2x 258d 23420 4.0 938 3.1 723
1-11 2x 305d 22370 5.0 1128 3.3 743

CEDAR-CREST DB MISSION-RED

840003211987115 99%RHA-I VG-86 87-MS @ 2-07
Born: March 1, 2020 • Herd No. 626
Fresh: September 2, 2022
Milking: 96# 4.3F 2.9P SCC 14,000

Mr Dg-Tm King Bailey-ET

73508043 99%RHA-I *RC *TY *TV *TL
PTA +1210M +48F +24P 99R 8/22
PTA +1.90T +.91UDC +.74FLC GTPI +2356G

Wea-Land Intg Melody-Red-ET

840003132674314 Excellent-90 EX-MS
3-01 2x 365d 24560 4.9 1207 3.3 804
2-01 2x 309d 18440 4.8 877 3.2 582

3rd Dam

Wea-Land Contndr Mae-Red-ET EX-91 EX-MS 2E

5-11 2x 316d 26200 4.1 1085 3.1 811
Life: 1467d 113580 4.1 4627 3.1 3562

4th Dam

Greenlea Advent Miami-Red EX-90 EX-MS

5-04 2x 365d 35600 4.2 1511 3.0 1064
Life: 1862d 156510 4.3 6715 3.3 5098

5th Dam

Wea-Land SS Mia-Red EX-92 EEEEE

3-07 2x 365d 27590 3.6 989 3.2 881
2-02 2x 365d 26520 3.4 895 3.0 786

- Nom All-American R&W Sr 3-Year-Old 2009
- 5th Sr 3-Year-Old, Grand Intnl R&W Show 2009

6th Dam

Creek-Knoll Mae Distrig-Red EX-94 EEEEE 2E

5-10 2x 358d 41014 3.5 1471 2.9 1206
4-05 2x 365d 37759 3.4 1303 2.9 1120

- All-American R&W 125,000 Lb Cow 2009
- All-American R&W 4-Year-Old 2007
- Nom All-American R&W Sr 3-Year-Old '06

36

WEA-LAND FARMS
C/O LANDIS WEAVER, JR
QUARRYVILLE, PA 17566
717-529-3034

Luck-E Artisan-Red-ET

840003141305472 99%RHA-I *TR *TC *TY *TV *TL
PTA +251M +62F +17P 96R 8/22
PTA +.8PL 3.08SCS -.4DPR 2.2%DCE
PTA +1.86T +1.02UDC +1.11FLC 99R 8/22
GTPI +2426G

Wea-Land Daniel Mia-ET

144710599 *RC

WEA-LAND ARTISAN MORGAN

145278168 99%RHA-I *RC
Born: August 24, 2020

Due: November 24, 2022 to Siemers Avz Hanley 31445-ET
250H015322

She-Ken Uno Daniel

72713018 *RC *TC *TY *TV *TL
PTA -727M +6F -5P 98R 8/22
PTA +1.94T +2.62UDC +.43FLC GTPI +2080G

Greenlea Advent Miami-Red

139186035 Excellent-90 EX-MS @ 3-10
5-04 2x 365d 35600 4.2 1511 3.0 1064
6-09 2x 365d 33750 4.1 1391 3.2 1083
3-05 2x 365d 33440 4.7 1579 3.3 1119
2-03 2x 365d 30720 4.1 1261 3.3 1000
Life: 1862d 156510 4.3 6715 3.3 5098

Maternal sister to Miami-Red

Greenlea Redl Mi-Red-ET VG-85

Her Daughter

Ms Glad Ray More Fun-Red EX-93 EEEEE

4-08 2x 305d 31600 4.3 1368 3.1 970

- 3rd 4-Yr-Old Royal R&W Show 2014
- Nom All-American R&W Jr. 2-Yr-Old 2012
- 1st Jr. 2-Yr-Old/Int Champi All-Am R&W Show 2012
- 1st Jr. 2-Yr-Old NY State Fair R&W Show 2012
- Res. Sr./Res. Grand Champ NYSF R&W Jr. Show 2012
- Unanimous All-American R&W Spring Yearling 2011
- Jr Champion RWF R&W Show 2011
- HM Jr Champ Grand International R&W Show 2011
- Nom. All-American Spring Calf 2010

3rd Dam

Wea-Land SS Mia-Red EX-92

3-07 2x 365d 27590 3.6 989 3.2 881
2-02 2x 365d 26520 3.4 895 3.0 786

- Nom All-American R&W Sr 3-Year-Old 2009
- 5th Sr 3-Year-Old, Grand Intnl R&W Show 2009

4th Dam

Creek-Knoll Mae Distrig-Red EX-94 EEEEE 2E

5-10 2x 358d 41014 3.5 1471 2.9 1206
4-05 2x 365d 37759 3.4 1303 2.9 1120

- All-American R&W 125,000 Lb Cow 2009
- All-American R&W 4-Year-Old 2007
- Nom All-American R&W Sr 3-Year-Old '06

Cream of...

37

DAVID K STOLTZFUS
1148 GOSHEN MILL ROAD
PEACH BOTTOM, PA 17563
717-548-8947

Farnear Altitude-Red-ET

840003128013348 99%RHA-I *TC *TY *TV *TL
PTA +240M +14F +19P 98R 8/22
PTA -1.3PL 2.95SCS -2.1DPR 3.2%DCE
PTA +3.09T +2.67UDC +1.75FLC 97R 4/22
GTPI +2260G

Cedar-Crest Awesome Welcome

840003132674317 Very Good-88 EX-MS *RC
4-05 2x 365d 26850 4.3 1149 3.3 880
3-04 2x 340d 19990 4.3 862 3.4 676
2-04 2x 306d 16260 4.3 706 3.3 537

CEDAR-CREST AL WILDROSE-RED

840003222004248 99%RHA-I
Born: August 8, 2020 • Herd No. 655
Fresh: October 12, 2022

Luck-E Awesome-Red

72186769 *CV *TC *TY *TL
PTA -1699M -56F -54P 99R 8/22
PTA +2.00T +2.81UDC +.71FLGTPI +1430G

Cross-Border Gold Wisper-ET

55349997 Excellent-91 EX-MS 2E
4-10 2x 365d 36270 3.6 1294 2.9 1042
6-02 2x 350d 33920 3.8 1275 2.9 990
3-04 2x 365d 30430 3.5 1070 3.0 898
7-04 2x 305d 27220 3.7 1001 2.7 747
1-11 2x 365d 25670 3.3 859 2.9 736

Maternal sister to Wisper

Cross-Border Atwd Belle-ET EX-91

3rd Dam

Locker-Lane Allen Beth-ET EX-90 EX-MS 2E
6-04 2x 305d 32140 3.5 1133 3.1 1007
Life: 1978d 171040 3.7 6302 3.0 5211

4th Dam

Locker-Lane Rulph Brittany VG-87 DOM
2-00 2x 365d 31200 3.4 1055 3.0 941
Life: 1511d 100410 3.6 3591 3.1 3086

5th Dam

Locker-Lane Emory Babe EX-91 EX-MS DOM
3-07 3x 365d 42450 3.0 1288 3.1 1311
2-03 3x 365d 33050 3.2 1053 2.7 884

• Jr All-Pennsylvania Senior 3-Yr-Old 1999

• Res All-Pennsylvania Senior 3-Yr-Old 1999

6th Dam

Locker Lane Southwind Betsy EX-90 2E GMD DOM
4-03 2x 345d 31680 3.5 1111 2.8 899
Life: 1382d 119970 3.3 3930 3.0 3567

7th Dam

Locker-Lane Big Al Bess VG-88 VEVVV
5-00 2x 365d 27800 3.3 911 2.8 786
Life: 2022d 144460 3.3 4752 3.0 4266

8th Dam

Locker-Lane Columbus Beulah EX-90 VVEEE 2E
7-03 2x 365d 32940 3.3 1101 2.9 953
Life: 2027d 137850 3.3 4518 2.9 4015

9th Dam

Locker-Lane Marvex Bonnie VG-88
8-06 2x 322d 23050 3.9 908 3.0 688
Life: 2621d 162900 3.9 6276 3.0 4904

38

DAVID K STOLTZFUS
1148 GOSHEN MILL ROAD
PEACH BOTTOM, PA 17563
717-548-8947

Ri-Val-Re Rager-Red-ET

72353457 Excellent-90 *TP *TC *TY *TV *TL
PTA +868M +48F +34P 99R 8/22
PTA +5.0PL 2.86SCS -.4DPR 3.5%DCE
PTA +1.60T +.78UDC +1.26FLC 99R 8/22
GTPI +2573G

Cedar-Crest Awesome Welcome

840003132674317 Very Good-88 EX-MS *RC
4-05 2x 365d 26850 4.3 1149 3.3 880
3-04 2x 340d 19990 4.3 862 3.4 676
2-04 2x 306d 16260 4.3 706 3.3 537

CEDAR-CREST RAGER WINDSONG

840003203781294 99%RHA-I VG-85 VG-MS @ 2-08
Born: July 8, 2019 • Herd No. 595
2-01 2x 358d 22141 4.3 958 3.4 742
Fresh: October 23, 2022

Luck-E Awesome-Red

72186769 *CV *TC *TY *TL
PTA -1699M -56F -54P 99R 8/22
PTA +2.00T +2.81UDC +.71FLGTPI +1430G

Cross-Border Gold Wisper-ET

55349997 Excellent-91 EX-MS 2E
4-10 2x 365d 36270 3.6 1294 2.9 1042
6-02 2x 350d 33920 3.8 1275 2.9 990
3-04 2x 365d 30430 3.5 1070 3.0 898
7-04 2x 305d 27220 3.7 1001 2.7 747
1-11 2x 365d 25670 3.3 859 2.9 736

Maternal sister to Wisper

Cross-Border Atwd Belle-ET EX-91

3rd Dam

Locker-Lane Allen Beth-ET EX-90 EX-MS 2E
6-04 2x 305d 32140 3.5 1133 3.1 1007
Life: 1978d 171040 3.7 6302 3.0 5211

4th Dam

Locker-Lane Rulph Brittany VG-87 DOM
2-00 2x 365d 31200 3.4 1055 3.0 941
Life: 1511d 100410 3.6 3591 3.1 3086

5th Dam

Locker-Lane Emory Babe EX-91 EX-MS DOM
3-07 3x 365d 42450 3.0 1288 3.1 1311
2-03 3x 365d 33050 3.2 1053 2.7 884

• Jr All-Pennsylvania Senior 3-Yr-Old 1999

• Res All-Pennsylvania Senior 3-Yr-Old 1999

6th-9th Dams

Locker Lane Southwind Betsy EX-90 2E GMD DOM
4-03 2x 345d 31680 3.5 1111 2.8 899
Life: 1382d 119970 3.3 3930 3.0 3567

Locker-Lane Big Al Bess VG-88 VEVVV
5-00 2x 365d 27800 3.3 911 2.8 786
Life: 2022d 144460 3.3 4752 3.0 4266

Locker-Lane Columbus Beulah EX-90 VVEEE 2E
7-03 2x 365d 32940 3.3 1101 2.9 953
Life: 2027d 137850 3.3 4518 2.9 4015

Locker-Lane Marvex Bonnie VG-88
8-06 2x 322d 23050 3.9 908 3.0 688
Life: 2621d 162900 3.9 6276 3.0 4904



LOCKER-LANE ALLEN BETH-ET EX-90 EX-MS 2E
2ND DAM OF LOT 39
3RD DAM OF LOTS 37, 38, 40 & 41

39

DAVID K STOLTZFUS
1148 GOSHEN MILL ROAD
PEACH BOTTOM, PA 17563
717-548-8947

Amighetti Numero Uno-ET

17990915143 *TR *TP *TY *TV *TL
PTA -830M +31F -12P 99R 8/22
PTA +1.5PL 2.76SCS +2.8DPR 2.9%DCE
PTA +.96T +.99UDC -.46FLC 99R 8/22
GTPI +2239G

Cross-Border Gold Wisper-ET

55349997 Excellent-91 EX-MS 2E
4-10 2x 365d 36270 3.6 1294 2.9 1042
6-02 2x 350d 33920 3.8 1275 2.9 990
3-04 2x 365d 30430 3.5 1070 3.0 898
7-04 2x 305d 27220 3.7 1001 2.7 747
1-11 2x 365d 25670 3.3 859 2.9 736

Maternal sister to Wisper

Cross-Border Atwd Belle-ET EX-91

CEDAR-CREST UNO WISP

840003203781275 Very Good-86 86-MS @ 3-08

Born: February 16, 2019 • Herd No. 576

2-01 2x 365d 19960 4.3 857 3.2 631

3-03 2x 115d 9372 4.3 400 2.8 265 RIP

Fresh: May 30, 2022

Milking: 74# 4.4F 3.0P SCC 54,000

Bred: October 14, 2022 to Mr Lyn-Haven Dback Luxury
525H000139

Braedale Goldwyn

10705608C Good Plus-84-CAN *CD *TY *TV

PTA -694M -6F -11P 99R 8/22

PTA +1.06T +.62UDC +.79FLC GTPI +1873G

Locker-Lane Allen Beth-ET

133420586 Excellent-90 EX-MS 2E

6-04 2x 305d 32140 3.5 1133 3.1 1007

5-00 2x 305d 31690 3.8 1220 3.0 936

3-07 2x 305d 30320 3.5 1062 3.0 920

7-08 2x 313d 26260 3.7 961 3.0 776

Life: 1978d 171040 3.7 6302 3.0 5211

3rd Dam

Locker-Lane Rulph Brittany VG-87 DOM

2-00 2x 365d 31200 3.4 1055 3.0 941

Life: 1511d 100410 3.6 3591 3.1 3086

4th Dam

Locker-Lane Emory Babe EX-91 EX-MS DOM

3-07 3x 365d 42450 3.0 1288 3.1 1311

2-03 3x 365d 33050 3.2 1053 2.7 884

• Jr All-Pennsylvania Senior 3-Yr-Old 1999

• Res All-Pennsylvania Senior 3-Yr-Old 1999

5th Dam

Locker Lane Southwind Betsy EX-90 2E GMD DOM

4-03 2x 345d 31680 3.5 1111 2.8 899

Life: 1382d 119970 3.3 3930 3.0 3567

6th Dam

Locker-Lane Big Al Bess VG-88 VEVVV

5-00 2x 365d 27800 3.3 911 2.8 786

Life: 2022d 144460 3.3 4752 3.0 4266

7th Dam

Locker-Lane Columbus Beulah EX-90 VVEEE 2E

7-03 2x 365d 32940 3.3 1101 2.9 953

Life: 2027d 137850 3.3 4518 2.9 4015

8th Dam

Locker-Lane Marvex Bonnie VG-88

8-06 2x 322d 23050 3.9 908 3.0 688

Life: 2621d 162900 3.9 6276 3.0 4904

Cream of...

40

DAVID K STOLTZFUS
1148 GOSHEN MILL ROAD
PEACH BOTTOM, PA 17563
717-548-8947

Val-Bisson Doorman-ET

107281711C 99%RHA-I EX-90 *TR *TP *TY *TV *TL
PTA -475M +13F +10P 99R 8/22
PTA +.4PL 2.66SCS -2.4DPR 2.6%DCE
PTA +2.48T +1.61UDC +.71FLC 99R 8/22
GTPI +2155G

Cedar-Crest Iota Willow

840003140421154

- Sold for Dairy

CEDAR-CREST DOORMAN WILLOW

840003203781278 99%RHA-I VG-86 VG-MS @ 3-00

Born: March 8, 2019 • Herd No. 579
1-11 2x 365d 24370 4.2 1023 3.1 755
•Sells Fresh

Regancrest Altaiota-ET

61898306 *TR *TP *TC *TY *TV *TL
PTA -6M +22F +12P 99R 8/22
PTA +.38T +.33UDC +.01FLC GTPI +2090G

Cross-Border Golden Wish-ET

55349998 Very Good-88 VG-MS
8-02 2x 365d 33450 4.0 1352 3.1 1044
6-11 2x 365d 30490 4.3 1305 3.1 960
4-02 2x 365d 29680 3.9 1144 3.2 949
5-06 2x 343d 26210 3.9 1010 3.2 829
3-01 2x 333d 24860 3.9 973 3.2 794
1-11 2x 352d 21320 3.8 805 3.2 673
Life: 2392d 185730 4.0 7396 3.1 5816

3rd Dam

Locker-Lane Allen Beth-ET EX-90 EX-MS 2E
6-04 2x 305d 32140 3.5 1133 3.1 1007
Life: 1978d 171040 3.7 6302 3.0 5211

4th Dam

Locker-Lane Rulph Brittany VG-87 DOM
2-00 2x 365d 31200 3.4 1055 3.0 941
Life: 1511d 100410 3.6 3591 3.1 3086

5th Dam

Locker-Lane Emory Babe EX-91 EX-MS DOM
3-07 3x 365d 42450 3.0 1288 3.1 1311
2-03 3x 365d 33050 3.2 1053 2.7 884

- Jr All-Pennsylvania Senior 3-Yr-Old 1999
• Res All-Pennsylvania Senior 3-Yr-Old 1999

6th-9th Dams

Locker Lane Southwind Betsy EX-90 2E GMD DOM
4-03 2x 345d 31680 3.5 1111 2.8 899
Life: 1382d 119970 3.3 3930 3.0 3567

Locker-Lane Big Al Bess VG-88 VEVVV
5-00 2x 365d 27800 3.3 911 2.8 786
Life: 2022d 144460 3.3 4752 3.0 4266

Locker-Lane Columbus Beulah EX-90 VVEEE 2E
7-03 2x 365d 32940 3.3 1101 2.9 953
Life: 2027d 137850 3.3 4518 2.9 4015

Locker-Lane Marvex Bonnie VG-88
8-06 2x 322d 23050 3.9 908 3.0 688
Life: 2621d 162900 3.9 6276 3.0 4904

41

DAVID K STOLTZFUS
1148 GOSHEN MILL ROAD
PEACH BOTTOM, PA 17563
717-548-8947

S-S-I Topgun Netgain-ET

840003133371356 *TR *TP *TC *TY *TV *TL
PTA -23M +44F +17P 99R 8/22
PTA +1.5PL 2.74SCS +.4DPR 2.0%DCE
PTA +.96T +1.38UDC +.82FLC 92R 8/22
GTPI +2481G

Cedar-Crest Sid Wonder

840003147005022

- Sold for Dairy

CEDAR-CREST NET GAIN WONDER

840003211987119
Born: March 1, 2020 • Herd No. 630
2-05 2x 72d 4842 4.2 202 3.0 145 RIP
Fresh: August 9, 2022
Milking: 64# 4.1F 3.0P SCC 29,000

Pine-Tree Sid-ET

62175895 *TR *TP *TY *TL
PTA -868M -19F -23P 99R 8/22
PTA +1.52T +1.01UDC -.82FLC GTPI +1523G

Cross-Border Gold Wisper-ET

55349997 Excellent-91 EX-MS 2E
4-10 2x 365d 36270 3.6 1294 2.9 1042
6-02 2x 350d 33920 3.8 1275 2.9 990
3-04 2x 365d 30430 3.5 1070 3.0 898
7-04 2x 305d 27220 3.7 1001 2.7 747
1-11 2x 365d 25670 3.3 859 2.9 736

Maternal sister to Wisper

Cross-Border Atwd Belle-ET EX-91

3rd Dam

Locker-Lane Allen Beth-ET EX-90 EX-MS 2E
6-04 2x 305d 32140 3.5 1133 3.1 1007
Life: 1978d 171040 3.7 6302 3.0 5211

4th Dam

Locker-Lane Rulph Brittany VG-87 DOM
2-00 2x 365d 31200 3.4 1055 3.0 941
Life: 1511d 100410 3.6 3591 3.1 3086

5th Dam

Locker-Lane Emory Babe EX-91 EX-MS DOM
3-07 3x 365d 42450 3.0 1288 3.1 1311
2-03 3x 365d 33050 3.2 1053 2.7 884

- Jr All-Pennsylvania Senior 3-Yr-Old 1999
• Res All-Pennsylvania Senior 3-Yr-Old 1999

6th-9th Dams

Locker Lane Southwind Betsy EX-90 2E GMD DOM
4-03 2x 345d 31680 3.5 1111 2.8 899
Life: 1382d 119970 3.3 3930 3.0 3567

Locker-Lane Big Al Bess VG-88 VEVVV
5-00 2x 365d 27800 3.3 911 2.8 786
Life: 2022d 144460 3.3 4752 3.0 4266

Locker-Lane Columbus Beulah EX-90 VVEEE 2E
7-03 2x 365d 32940 3.3 1101 2.9 953
Life: 2027d 137850 3.3 4518 2.9 4015

Locker-Lane Marvex Bonnie VG-88
8-06 2x 322d 23050 3.9 908 3.0 688
Life: 2621d 162900 3.9 6276 3.0 4904



WELK-SHADE ATWOOD KOKO EX-95 2E
SAME FAMILY AS LOT 42



MISS GOLDWYN CANDY-ET VG-87 87-MS
SELLS AS LOT 42

42

DAVID K STOLTZFUS
1148 GOSHEN MILL ROAD
PEACH BOTTOM, PA 17563
717-548-8947

Braedale Goldwyn

10705608C Good Plus-84-CAN *CD *TY *TV
PTA -694M -6F -11P 99R 8/22
PTA -1.4PL 2.82SCS -1.2DPR 2.5%DCE
PTA +1.06T +.62UDC +.79FLC 99R 8/22
GTPI +1873G

Miss Rubens Kim-ET

61925929 Very Good-87 EX-MS @ 3-06
2-03 2x 365d 21390 3.9 834 3.2 692
Maternal sisters to Kim

Welk-Shade Starbuck Karo-ET EX-91 EEEVE 2E

5-02 2x 365d 36481 3.4 1232 3.0 1100"
Miss Triumphant Kandy-ET EX-91 EEEVE
2-03 2x 365d 25310 4.2 1074 3.2 811
Welk-Shade Astro Kat EX-93 2E

MISS GOLDWYN CANDY-ET

840003203781283 Very Good-87 87-MS @ 3-06
Born: April 20, 2019 • Herd No. 584
2-02 2x 365d 23000 3.9 887 3.2 725
Fresh: September 14, 2022
Milking: 64# 3.3F 3.0P SCC 29,000

Same Family

Welk-Shade Atwood Koko 2E-95

STBVQ Rubens-ET

5844883C VG-88-CAN GM 8/04 *RC *TV *TL
PTA -1285M -54F -25P 99R 8/22
PTA -.25T +.26UDC -.57FLC GTPI +1416G

Welk-Shade Charles Kitty

17239078 Excellent-93 EEEVE 2E DOM *B/R
6-06 2x 365d 36160 4.1 1487 3.2 1148
3-07 2x 365d 30890 4.0 1240 3.6 1108
2-05 2x 365d 25090 3.7 926 3.4 847
Life: 1625d 122730 4.0 4891 3.5 4285

Boulet Charles-ET

395671C EX-CAN ST'94 *B/R *TV *TL

Welk-Shade Sterling Kizzy

15111517 Excellent-94 EEEVE 3E *RC
9-00 2x 365d 35360 3.7 1324 3.0 1059
10-2 2x 365d 32360 3.6 1160 3.1 1012
5-05 2x 365d 30980 3.8 1191 3.5 1070
4-04 2x 331d 25630 3.7 938 3.3 836
Life: 2375d 187300 3.7 6977 3.2 6070

Cream of...

43

DAVID K STOLTZFUS
1148 GOSHEN MILL ROAD
PEACH BOTTOM, PA 17563
717-548-8947

Val-Bisson Doorman-ET

107281711C 99%RHA-I EX-90 *TR *TP *TY *TV *TL
PTA -475M +13F +10P 99R 8/22
PTA +.4PL 2.66SCS -2.4DPR 2.6%DCE
PTA +2.48T +1.61UDC +.71FLC 99R 8/22
GTPI +2155G

Cedar-Crest GC Opinion

840003140421141
• Sold for Dairy

Family members

Cedar-Crest C Ornamental EX-91

Her daughter

Cedar-Crest Windbrook Orpha EX-90

CEDAR-CREST DOORMAN OPINION

840003203781263 99%RHA-I VG-87 VG-MS @ 3-03
Born: December 14, 2018 Herd No. 564
2-01 2x 365d 34590 4.0 1367 3.1 1082
• Sells Dry

Due: December 17, 2022 to Avant-Garde Unix Select-ET
7H014920

Mr Chassity Gold Chip-ET

140145553 Excellent-95 *TR *TP *TY *TV *TL
PTA -590M -22F -38P 99R 8/22
PTA +1.51T +1.09UDC +1.05FLC GTPI +1751G

Cedar-Crest Raider Opulant

68851733 Excellent-91 EEEEE
7-01 2x 365d 35150 3.5 1237 2.7 935
5-10 2x 365d 34200 3.7 1282 2.9 975
4-08 2x 361d 31030 3.7 1151 2.8 863
3-04 2x 365d 30870 3.8 1175 2.8 860
2-01 2x 365d 21380 3.8 808 2.9 617
Life: 2056d 173060 3.7 6414 2.8 4791

3rd Dam

Cedar-Crest Convincer Organ

 EX-92 2E EEEEE

7-11 2x 365d 30960 2.9 907 2.9 894
Life: 164220 3.1 5068 3.0 4889

4th Dam

Cedar-Crest Denver Oriole

 VG-85

8-03 2x 291d 28840 2.7 784 2.9 827
Life: 106130 3.3 3498 3.0 3175

5th Dam

C Talsfarm Counselor Olive

 VG-86 EX-MS

7-01 2x 305d 28440 3.3 926 2.9 825

44

DAVID K STOLTZFUS
1148 GOSHEN MILL ROAD
PEACH BOTTOM, PA 17563
717-548-8947

Mr Triplecrown Belmont-ET

840003131387447 99%RHA-I *TR *TC *TY *TV *TL
PTA +780M +43F +25P 95R 8/22
PTA -.7PL 2.82SCS -2.0DPR 2.2%DCE
PTA +2.45T +1.59UDC +.15FLC 90R 8/22
GTPI +2371G

Cedar-Crest GD Chip Rosanna

72457642 Excellent-92 EX-MS 3E
6-11 2x 359d 32380 3.5 1136 2.7 881
8-01 2x 365d 30880 3.5 1090 2.6 816
4-05 2x 323d 28250 3.6 1019 2.8 796
3-04 2x 352d 27050 3.7 988 3.0 805
5-05 2x 365d 22230 3.8 835 3.1 695
2-04 2x 300d 19700 3.8 754 3.0 593
Life: 2158d 165020 3.7 6030 2.9 4742

CEDAR-CREST BELMONT RADIANT

840003211987124 99%RHA-I VG-86 86-MS @ 2-06
Born: March 29, 2020 • Herd No. 635
2-03 2x 90d 6353 3.7 234 2.9 186 RIP
Fresh: July 22, 2022
Milking: 74# 4.1F 3.0P SCC 13,000

Mr Chassity Gold Chip-ET

140145553 Excellent-95 *TR *TP *TY *TV *TL
PTA -590M -22F -38P 99R 8/22
PTA +1.51T +1.09UDC +1.05FLC GTPI +1751G

Cedar-Crest Alexander Royal

68851735 Very Good-87 VG-MS
5-00 2x 365d 39490 3.7 1446 2.9 1160
3-05 2x 365d 34510 3.7 1278 3.0 1021
7-00 2x 274d 31320 3.6 1132 2.7 857
2-01 2x 365d 27660 3.7 1015 3.1 867
Life: 1781d 160090 3.7 5977 3.0 4848

3rd Dam

Cedar-Crest TS Rosebud-ET

 GP-83 VG-MS

3-03 2x 365d 29610 3.6 1053 3.2 956
2-00 2x 365d 25790 3.6 939 3.2 824

4th Dam

Hidden-View Best Lady

 EX-91 EX-MS 2E

3-05 2x 365d 37560 3.6 1364 2.9 1088
Life: 1599d 133970 3.9 5184 3.0 4047

5th-12th Dams

Rothrock Mica Lavender-ET

 VG-86 VG-MS

6-03 2x 365d 37200 3.2 1205 3.2 1195
Life: 1649d 153380 3.3 5064 3.3 4996

Rothrock Curious Loop-ET

 VG-86 GMD

6-00 2x 365d 35550 2.9 1044 3.3 1176
Life: 117530 3.3 3865 3.6 4186

Rothrock Rotate Lupy-ET

 EX-93 GMD DOM

6-11 2x 365d 35481 3.7 1325 3.3 1157

Walkup Valiant Lou Ella

 EX-92 EEEE GMD DOM

3-07 2x 365d 33480 4.6 1547 3.4 1139
Life: 1660d 107490 4.5 4818 3.5 381

Walkup Astronaut Lou Ann

 EX-94 4E GMD DOM

7-11 2x 365d 28770 3.5 1001 3.2 910

Willowlyn Elevation Lou

 EX-91 3E DOM

7-04 2x 365d 30160 4.0 1204

Life: 3474d 206350 3.6 7360

Willowlyn Radar Betty Lou

 VG-87

5-05 2x 365d 19290 3.7 708

Willowlyn B B Betty

 VG-85 GMD

Life: 3290d 150990 3.8 5695

45

DAVID K STOLTZFUS
1148 GOSHEN MILL ROAD
PEACH BOTTOM, PA 17563
717-548-8947

Luck-E Aristocrat-Red

840003141305454 99%RHA-I *TC *TY *TV *TL
PTA -797M +10F -19P 96R 8/22
PTA -3.4PL 3.01SCS -2.8DPR 2.1%DCE
PTA +2.38T +1.56UDC +1.66FLC 94R 8/22
GTPI +1889G

Cedar-Crest Atwood Rosette

72457664 Excellent-92 EEEEE 2E
6-02 2x 365d 30900 4.1 1255 3.1 968
3-02 2x 365d 29390 3.9 1149 3.2 927
2-00 2x 365d 25880 3.8 991 3.0 782
5-03 2x 286d 25650 3.9 1003 3.0 758
Life: 1592d 126380 4.0 5105 3.1 3886

CEDAR-CREST ARISTCRT RACHEL

840003211987123 99%RHA-I VG-86 86-MS @ 2-07 *RC
Born: March 22, 2020 • Herd No. 634
2-03 2x 89d 4980 4.2 208 3.0 147 RIP
Fresh: June 25, 2022
Milking: 66# 3.9F 2.9P SCC 13,000

Due: June 24, 2023 to Aprilday McDonald-P-Red-ET
550HO15525

Maple-Downs-I G W Atwood-ET

8956379 Excellent-90 *TR *TP *TY *TV *TL
PTA -332M +11F -9P 99R 8/22
PTA +2.91T +1.91UDC +2.07FLC GTPI +1908G

Cedar-Crest Observer Rizz

70610444

• Sold for Dairy

Maternal sisters to Rizz

Cedar-Crest Planet Romance EX-92

Cedar-Crest Golden E Recess EX-90

Her daughter

Cedar-Crest Corvett D Rainbow EX-90

3rd-13th Dams

Cedar-Crest Shottle Roxett VG-88

4-09 2x 365d 31465 3.9 1209 3.0 949

Life: 1632d 128684 3.8 4837 3.1 3969

Cedar-Crest TS Rosebud-ET GP-83 VG-MS

3-03 2x 365d 29610 3.6 1053 3.2 956

2-00 2x 365d 25790 3.6 939 3.2 824

Hidden-View Best Lady EX-91 EX-MS 2E

3-05 2x 365d 37560 3.6 1364 2.9 1088

Life: 1599d 133970 3.9 5184 3.0 4047

Rothrock Mica Lavender-ET VG-86 VG-MS

6-03 2x 365d 37200 3.2 1205 3.2 1195

Life: 1649d 153380 3.3 5064 3.3 4996

Rothrock Curious Loop-ET VG-86 GMD

6-00 2x 365d 35550 2.9 1044 3.3 1176

Life: 117530 3.3 3865 3.6 4186

Rothrock Rotate Lupy-ET EX-93 GMD DOM

6-11 2x 365d 35481 3.7 1325 3.3 1157

Walkup Valiant Lou Ella EX-92 EEEE GMD DOM

3-07 2x 365d 33480 4.6 1547 3.4 1139

Life: 1660d 107490 4.5 4818 3.5 381

Walkup Astronaut Lou Ann EX-94 4E GMD DOM

7-11 2x 365d 28770 3.5 1001 3.2 910

Willowlyn Elevation Lou EX-91 3E DOM

7-04 2x 365d 30160 4.0 1204

Life: 3474d 206350 3.6 7360

Willowlyn Radar Betty Lou VG-87

5-05 2x 365d 19290 3.7 708

Willowlyn B B Betty VG-85 GMD

Life: 3290d 150990 3.8 5695

46

DAVID K STOLTZFUS
1148 GOSHEN MILL ROAD
PEACH BOTTOM, PA 17563
717-548-8947

Walnutlawn Solomon-ET

11775998 99%RHA-I *TR *TP *TY *TV *TL
PTA -576M -15F -12P 99R 8/22
PTA -1.8PL 2.89SCS -.1DPR 2.9%DCE
PTA +2.61T +1.63UDC +.261FLC 99R 8/22
GTPI +1919G

Cedar-Crest Aftershock Renae

840003132674302

• Sold for Dairy

CEDAR-CREST SOLOMON RAVEN

840003140421174 99%RHA-I EX-90 90-MS
Born: September 1, 2017 • Herd No. 500
3-04 2x 351d 26090 4.3 1133 2.9 765 RIP
2-03 2x 344d 23830 4.4 1052 3.0 703
Fresh: March 19, 2022

Due: June 7, 2023 to Cherry-Lily Zip Luster-P-ET
(Sexed Semen) 507HO14160

Ms Atlees Sht Aftershock-ET

65249839 Excellent-92 *TC *TY *TV *TL
PTA -474M -23F -32P 99R 8/22
PTA +1.51T +1.16UDC +.55FLC GTPI +1663G

Cedar-Crest Finest Rochell

55460007 Excellent-92 EEVEE

5-04 2x 350d 36070 3.4 1223 2.7 986

6-06 2x 341d 33730 3.0 1028 2.7 918

7-07 2x 309d 31640 2.9 916 2.6 832

3-04 2x 345d 31120 3.1 979 2.8 862

2-01 2x 365d 25580 3.2 826 2.9 734

4-04 2x 222d 13500 2.8 375 3.0 404

Life: 1956d 173030 3.1 5398 2.8 4780

3rd-12th Dams

Cedar-Crest HHF Ritzy VG-85

3-05 2x 365d 32154 3.7 1205 2.9 952

Hidden-View Best Lady EX-91 EX-MS 2E

3-05 2x 365d 37560 3.6 1364 2.9 1088

Life: 1599d 133970 3.9 5184 3.0 4047

Rothrock Mica Lavender-ET VG-86 VG-MS

6-03 2x 365d 37200 3.2 1205 3.2 1195

Life: 1649d 153380 3.3 5064 3.3 4996

Rothrock Curious Loop-ET VG-86 GMD

6-00 2x 365d 35550 2.9 1044 3.3 1176

Life: 117530 3.3 3865 3.6 4186

Rothrock Rotate Lupy-ET EX-93 GMD DOM

6-11 2x 365d 35481 3.7 1325 3.3 1157

Walkup Valiant Lou Ella EX-92 EEEE GMD DOM

3-07 2x 365d 33480 4.6 1547 3.4 1139

Life: 1660d 107490 4.5 4818 3.5 381

Walkup Astronaut Lou Ann EX-94 4E GMD DOM

7-11 2x 365d 28770 3.5 1001 3.2 910

Willowlyn Elevation Lou EX-91 3E DOM

7-04 2x 365d 30160 4.0 1204

Life: 3474d 206350 3.6 7360

Willowlyn Radar Betty Lou VG-87

5-05 2x 365d 19290 3.7 708

Willowlyn B B Betty VG-85 GMD

Life: 3290d 150990 3.8 5695

Cream of...

47

DAVID K STOLTZFUS
1148 GOSHEN MILL ROAD
PEACH BOTTOM, PA 17563
717-548-8947

EDG Rubicon-ET

72128125 *TR *TC *TY *TV *TL
PTA +704M +90F +38P 99R 8/22
PTA +3.7PL 2.91SCS -2.7DPR 1.2%DCE
PTA +1.13T +.91UDC +1.83FLC 99R 8/22
GTPI +2713G

Ms Cedarcrest Brax Kelly-ET

72457671 Very Good-88 VG-MS
5-06 2x 365d 31990 3.5 1104 3.0 975
4-05 2x 325d 27270 3.1 855 3.0 831
3-03 2x 365d 28910 3.3 940 3.1 886
4-05 2x 325d 27270 3.1 855 3.0 831
2-00 2x 365d 26140 3.1 821 3.0 789
Life: 1527d 120610 3.3 3957 3.1 3702

CEDAR-CREST RUBICON KATE

840003132674323 Excellent-90 EX-MS 2E
Born: March 9, 2016 • Herd No. 433
4-08 2x 365d 36740 4.2 1548 3.1 1129
3-05 2x 365d 31580 4.3 1367 3.2 1019
1-11 2x 365d 26980 4.1 1099 3.2 861
Life: 1388d 110580 4.4 4813 3.3 3658
Fresh: September 30, 2022

Maternal sister to Lori Rae

Gloryland Liberty Rae EX-95 EEEEE 3E DOM
7-03 2x 365d 47060 4.2 1965 3.1 1482
• *HM All-American 4-Year-Old 2005*

Regancrest S Braxton-ET

61898423
PTA +649M -33F -14P 99R 8/22
PTA +1.75T +0.17UDC +0.20FLC GTPI +1407G

Ms Glorylandgw Libby Rae-ET

69393524 Very Good-85 VG-MS @ 2-10

3rd-11th Dams

Gloryland Lori Rae-ET EX-92 VEEEE 2E DOM
4-10 2x 365d 22170 3.4 754 3.1 685
3-08 2x 364d 19500 3.3 664 3.1 602

Gloryland Lana Rae EX-94 EEEEE 2E DOM
5-06 2x 365d 29011 4.0 1159 3.4 993
Life: 2113d 129620 3.7 4768 3.5 4587

Scientific Liza Rae-ET EX-90

4-09 2x 365d 26710 2.9 786 3.3 878

C Hanoverhill Tony Rae EX-96 3E GMD DOM
6-11 2x 365d 40220 4.1 1661 3.3 1331
Life: 2247d 166396 4.1 6904 3.4 5612

• *Grand Champion, Western National 1993*
• *HM All-American Jr 2-Yr-Old Cow 1988*

C Hanoverhill TT Roxette-ET EX-94 2E GMD
10-0 3x 365d 35040 4.3 1519 3.0 1063

Life: 2104d 164789 4.1 6760 3.1 3587

Mil-R-Mor Roxette

EX-CAN GMD DOM 30*

7-01 2x 365d 24531 4.7 1153

Life: 6 Lacs 121418 4.7 5728

C Glenridge Citation Roxy

EX-97 4E GMD 6*

10-1 2x 365d 25280 4.2 1061

Life: 3620d 209784 4.5 9471

'Queen of the Breed I & II'

C Norton Court Model Vee

EX-90 6*

Life: 4183d 218629 3.9 8581

• *All-American Produce of Dam 1977, '78, '79*

Norton Court Reflection Vale

VG-85-CAN 5*

Life: 14 Lact 249583 3.7 9295

48

DAVID K STOLTZFUS
1148 GOSHEN MILL ROAD
PEACH BOTTOM, PA 17563
717-548-8947

Kenmore Triple Crown-Red-ET

840003143029863 99%RHA-I *TP *TC *TY *TV *TL
PTA +439M +52F +34P 96R 8/22
PTA +3.0PL 2.69SCS -1.3DPR 3.2%DCE
PTA +2.16T +1.40UDC +1.40FLC 93R 8/22
GTPI +2581G

Cedar-Crest Rubicon Kate

840003132674323 Excellent-90 EX-MS 2E
4-08 2x 365d 36740 4.2 1548 3.1 1129
3-05 2x 365d 31580 4.3 1367 3.2 1019
1-11 2x 365d 26980 4.1 1099 3.2 861
Life: 1388d 110580 4.4 4813 3.3 3658

CEDAR-CREST CROWN KRINGLE

84000322204264 99%RHA-I *RC
Born: December 6, 2020 • Herd No. 671

Due: December 23, 2022 to Cycle Ron Burgundy-Red-ET
(Sexed Semen) 507H015601

Maternal sister to Lori Rae

Gloryland Liberty Rae EX-95 EEEEE 3E DOM
7-03 2x 365d 47060 4.2 1965 3.1 1482
• *HM All-American 4-Year-Old 2005*

EDG Rubicon-ET

72128125 *TR *TC *TY *TV *TL
PTA +704M +90F +38P 99R 8/22
PTA +1.13T +.91UDC +1.83FLC GTPI +2713G

Ms Cedarcrest Brax Kelly-ET

72457671 Very Good-88 VG-MS
5-06 2x 365d 31990 3.5 1104 3.0 975
4-05 2x 325d 27270 3.1 855 3.0 831
3-03 2x 365d 28910 3.3 940 3.1 886
4-05 2x 325d 27270 3.1 855 3.0 831
2-00 2x 365d 26140 3.1 821 3.0 789
Life: 1527d 120610 3.3 3957 3.1 3702

3rd-12th Dams

Ms Glorylandgw Libby Rae-ET

VG-85 VG-MS

Gloryland Lori Rae-ET

EX-92 VEEEE 2E DOM

4-10 2x 365d 22170 3.4 754 3.1 685

3-08 2x 364d 19500 3.3 664 3.1 602

Gloryland Lana Rae

EX-94 EEEEE 2E DOM

5-06 2x 365d 29011 4.0 1159 3.4 993

Life: 2113d 129620 3.7 4768 3.5 4587

Scientific Liza Rae-ET

EX-90

4-09 2x 365d 26710 2.9 786 3.3 878

C Hanoverhill Tony Rae

EX-96 3E GMD DOM

6-11 2x 365d 40220 4.1 1661 3.3 1331

Life: 2247d 166396 4.1 6904 3.4 5612

• *Grand Champion, Western National 1993*

• *HM All-American Jr 2-Yr-Old Cow 1988*

C Hanoverhill TT Roxette-ET

EX-94 2E GMD

10-0 3x 365d 35040 4.3 1519 3.0 1063

Life: 2104d 164789 4.1 6760 3.1 3587

Mil-R-Mor Roxette

EX-CAN GMD DOM 30*

7-01 2x 365d 24531 4.7 1153

Life: 6 Lacs 121418 4.7 5728

C Glenridge Citation Roxy

EX-97 4E GMD 6*

10-1 2x 365d 25280 4.2 1061

Life: 3620d 209784 4.5 9471

'Queen of the Breed I & II'

C Norton Court Model Vee

EX-90 6*

Life: 4183d 218629 3.9 8581

• *All-American Produce of Dam 1977, '78, '79*

Norton Court Reflection Vale

VG-85-CAN 5*

Life: 14 Lact 249583 3.7 9295



GLORYLAND LIBERTY RAE EX-95 EEEEE 3E DOM
 MATERNAL SISTER TO 3RD DAM OF LOT 47
 MATERNAL SISTER TO 4TH DAM OF LOT 48



COCALICO-RAMA JASPER ALESSA EX-92 EX-MS 2E
 4TH DAM OF LOT 49

49

DAVID K STOLTZFUS
 1148 GOSHEN MILL ROAD
 PEACH BOTTOM, PA 17563
 717-548-8947

Mr D Apple Diamondback

3013721049 99%RHA-I EX-93 *RC *TP *TC *TV *TL
 PTA -433M -25F -2P 99R 8/22
 PTA -.2PL 3.13SCS -2.8DPR 2.8%DCE
 PTA +2.47T +1.94UDC +1.39FLC 99R 8/22
 GTPI +1863G

Cedar-Crest Bailey Adeen

840003147005062 99%RHA-I
 • Sold for Dairy

CEDAR-CREST DBACK ADEEN

840003222004254 99%RHA-I
 Born: September 14, 2020 • Herd No. 661

Due: December 19, 2022 to Angus

Mr Dg-Tm King Bailey-ET

73508043 99%RHA-I *RC *TC *TY *TV *TL
 PTA +1210M +48F +24P 99R 8/22
 PTA +1.90T +.91UDC +.74FLC GTPI +2356G

Cedar-Crest Supersire Alice

840003132674330
 • Sold for Dairy

3rd-10th Dams

Cocalico Rama Boltz Adeen-ET GP-84
Cocalico-Rama Jasper Alessa EX-92 EEEVE 2E
 3-07 2x 305d 23070 4.4 1013 3.3 751
Cranberry-Mdws Gibson After EX-94 EEEEE 2E
 3-07 2x 365d 31160 4.5 1407 3.2 993
 Life: 2383d 158100 4.5 7130 3.4 5332
Md-Delight Storm Allison-ET EX-91 2E DOM
 5-07 2x 365d 29830 4.1 1229 3.2 962
 Life: 1734d 107250 3.9 4158 3.3 3532
Ms Kingstead Chief Adeen-ETEX-94 2E *BL DOM
 3-05 2x 310d 30180 4.0 1209 3.4 1020
 • Nom All-American 4-Yr-Old 2001
 • Nom All-American Jr 3-Yr-Old 2000
C Aitkenbrae Starbuck Ada EX-94 EEEE 2E DOM *BL
 5-06 2x 356d 30055 3.5 1043 3.5 1049
 Life: 1554d 105150 3.4 3600 3.2 3356
 • All-American Sr 3-Yr-Old 1990
 • Res All-Time All-American Sr 3-Yr-Old
 • All-American Produce of Dam 2000, 2001
Aitkenbrae Sheik Arlene GP-80-2YR-CAN
 2-02 2x 304d 15670 4.2 664 3.6 564
Aitkenbrae Ned Ada VG-86-CAN 1*
 6-09 2x 336d 23117 3.9 902
 Life: 5 Lacs 100768 4.0 4021

Cream of...

50

DAVID K STOLTZFUS
1148 GOSHEN MILL ROAD
PEACH BOTTOM, PA 17563
717-548-8947

Morningview Mcc Kingboy-ET

72044077 99%RHA-I *TR *TP *TC *TY *TV *TL
PTA +908M +22F +23P 99R 8/22
PTA -.7PL 2.80SCS +.6DPR 2.1%DCE
PTA +1.89T +1.54UCD +.29FLC 99R 8/22
GTPI +2320G

Cedar-Crest Atwood Florence

840003132674297 96%RHA-NA GP-83

CEDAR-CREST KINGBY FOUNTAIN

840003147005025 98%RHA-I EX-91 92-MS
Born: September 9, 2017 • Herd No. 504
3-03 2x 365d 35130 3.7 1296 3.1 1082
2-00 2x 365d 27820 3.9 1079 3.1 866
4-05 2x 199d 21830 3.5 773 2.7 596 RIP
Fresh: March 7, 2022
Milking: 96# 3.9F 3.2P SCC 13,000

Due: May 25, 2023 to Croteau Lesperron Unix-ET
(Ultrasounded Female) 200H00913

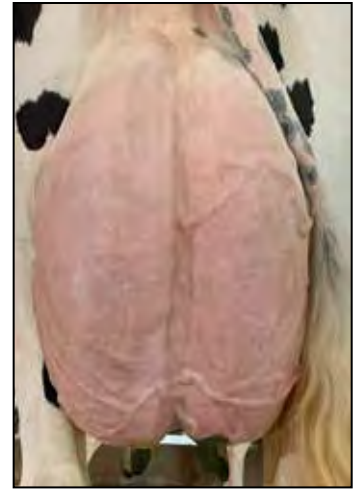

CEDAR-CREST KINGBY FOUNTAIN EX-91 92-MS
SELLS AS LOT 50

Maple-Downs-I G W Atwood-ET

8956379 Excellent-90 *TR *TP *TY *TV *TL
PTA -332M +11F -9P 99R 8/22
PTA +2.91T +1.91UDC +2.07FLC GTPI +1908G

Cedar-Crest Pepper Frolic

55054577 Excellent-91 EEEEE 2E
5-11 2x 365d 36510 3.6 1326 3.0 1100
4-07 2x 365d 34370 3.9 1337 3.0 1048
3-04 2x 365d 32800 3.7 1206 3.1 1014
2-02 2x 365d 28070 3.6 1013 3.0 854
Life: 1556d 138370 3.7 5158 3.1 4251

3rd Dam

Cedar-Crest Toto Fannie-TW VG-88 VG-MS

5-10 2x 365d 37930 3.3 1259 2.8 1049
Life: 2237d 189270 3.5 6553 2.9 5577

4th Dam

Cedar-Crest Storm Fawn EX-91 EX-MS 2E

6-07 2x 365d 38943 3.6 1420 3.0 1155
Life: 2283d 196903 3.8 7509 3.1 6047

51

DAVID K STOLTZFUS
1148 GOSHEN MILL ROAD
PEACH BOTTOM, PA 17563
717-548-8947

Farnear Altitude-Red-ET

840003128013348 99%RHA-I *TC *TY *TV *TL
PTA +240M +14F +19P 98R 8/22
PTA -1.3PL 2.95SCS -2.1DPR 3.2%DCE
PTA +3.09T +2.67UDC +1.75FLC 97R 4/22
GTPI +2260G

Cedar-Crest M Treasure-Red

840003147005027

• Sold for Dairy

CEDAR-CREST A TREASURE-RED

840003211987092 99%RHA-I
Born: September 29, 2019 • Herd No. 603
Fresh: September 16, 2022



CEDAR-CREST A TREASURE-RED
SELLS AS LOT 51

Milk&honey Destry Moses-Red

71277714 *TY *TV *TL
PTA -213M -12F +6P 98R 8/22
PTA +1.98T +1.68UDC +.64FLC GTPI +1954G

Cedar-Crest Apple Tree-Red

68851767 Excellent-90
4-08 2x 334d 28450 4.2 1185 3.2 901
6-09 2x 340d 28080 4.3 1221 3.2 894
3-03 2x 365d 27470 4.1 1122 3.2 891
5-09 2x 308d 26710 4.2 1125 3.2 865
2-00 2x 365d 25350 4.0 1022 3.1 792
7-10 2x 244d 21740 3.8 836 3.0 657
Life: 2001d 160050 4.1 6618 3.2 5090

3rd Dam

Cedar-Crest Miami Token-Red NC

4th Dam

Cedar-Crest Titus Libby-Red VG-86 VG-MS

3-05 2x 360d 27170 3.8 1031 3.0 802
2-04 2x 365d 25340 3.9 998 3.1 782



WELK-CREST UNDENIED MISTY VG-86 @ 2-04
FULL SISTER TO LOT 52



SMITH-OAK GLWYN MINT-ET EX-94 EEEEE 2E
FULL SISTER TO 3RD DAM OF LOT 52

52

KYLE WELK
371 LITTLE BRITIAN RD
PEACH BOTTOM, PA 17563
717-548-2597

WELK-CREST UNDENIED MACEY

144791288 99%RHA-I Very Good-87 @ 3-09
Born: January 3, 2019
3-06 2x 63d 4954 4.0 199 2.9 145 RIP
Fresh: July 21, 2022
Milking: 83# 4.3F 3.0P SCC 13,000

Full sister to Macey

Welk-Crest Undenied Misty VG-86 @ 2-04

Full sister to Miracle (3rd Dam)

Smith-Oak Glwyn Mint-ET EX-94 EEEEE 2E *TR

- 1st 5-Yr-Old/Sr & Res Grand Champ Mid-E Spr Nat'l 2013
- 1st Jr 3-Yr-Old/Int Sr Champ Mid-E Spr Nat'l 2011
- 2nd 5-Yr-Old Mid-East Summer Nat'l 2013

Our-Favorite Undenied-ET

3125220760 99%RHA-I VG-87 *TR *TP *TC *TY *TV *TL
PTA +42M +25F -6P 99R 8/22
PTA +.0PL 2.97SCS -3.3DPR 2.5%DCE
PTA +3.16T +.89UDC +.69FLC 99R 8/22
GTPI +2054G

Sweet-Peas Lothario Miracle

840003129013800 Very Good-87 VG-MS

Comestar Lothario-ET

105331852C *TY *TL
PTA -677M -33F -18P 98R 8/22
PTA +1.77T +.95UDC +1.20FLC GTPI +1609G

Sweet-Peas Sid Mystery

72434152 Good Plus-81
3-10 2x 284d 29840 3.7 1109 3.2 945

3rd-9th Dams

Smith-Oak Glwyn Miracle-ET EX-91 EX-MS 2E

6-05 2x 365d 34860 4.1 1417 3.5 1204
Life: 1611d 148170 4.3 6351 3.6 5307

• *Region 2 Elite Performer*

Mu-Ke Linjet Marissia-ET EX-93 EEEEE 3E *RC

5-09 2x 305d 27620 4.3 1175 3.0 824
Life: 1911d 121290 4.4 5279 3.3 4016

• *All-Pennsylvania Aged Cow 2005*

• *Res Grand Champion NW PA Championship 2005*

• *HM All-Pennsylvania 4-Yr-Old Cow 2004*

Walnut-Hills Strato Mid-Red VG-87 VG-MS

6-02 2x 352d 28140 3.8 1056 3.0 853
Life: 1895d 120540 3.8 4625 3.1 3703

Walnut-Hills Mellisa-Red GP-80 @ 3-08

3-02 2x 326d 10250 3.6 368 3.2 329

Walnut-Hills Triple Mabel VG-86 *RC

6-09 2x 354d 23360 3.7 853 3.0 695
Life: 2256d 113190 3.6 4106 3.0 3440

Forage-Acres Watt-EE Mamie EX-90 VVEE

5-03 2x 365d 22350 4.0 893

Life: 2348d 119820 4.2 5031

Forage-Acres Triune Manda-Twin EX-91 2E

4-08 2x 332d 23920 4.5 1070

Life: 2682d 153090 4.2 6448

Cream of...

53

WEA-LAND FARMS
C/O LANDIS WEAVER, JR
QUARRYVILLE, PA 17566
717-529-3034

Siemers Doc Hancock

840003144882821 99%RHA-I *TR *TP *TC *TY *TV *TL
PTA +1141M +53F +39P 98R 8/22
PTA +2.8PL 2.84SCS -1.9DPR 2.4%DCE
PTA +3.54T +3.36UDC +2.08FLC 95R 8/22
GTPI +2733G

Kerndtway Mccutchen Dayo-ET

69502419 Excellent-94 EEVVEE 2E DOM
3-05 2x 365d 39530 3.4 1353 3.0 1179
4-11 2x 365d 38180 3.6 1368 2.8 1055
2-01 2x 365d 36230 3.0 1077 3.0 1077
6-01 2x 365d 34830 3.6 1248 2.8 980
Life: 2074d 198940 3.5 6882 2.9 5783

WEA-LAND HANCOCK DREAMER

145227096 99%RHA-I
Born: August 24, 2020
• Sells Fresh

De-Su Bkm Mccutchen 1174-ET

69990138 99%RHA-I *TR *TP *TC *TY *TV *TL
PTA +247M +25F +11P 99R 8/22
PTA +2.16T +1.40UDC +.95FLC GTPI +2215G

Golden-Oaks Obsrvr Dixie-ET

69823260 Excellent-90 DOM
2-00 2x 365d 28290 3.9 1102 3.1 883
Life: 1230d 120220 3.7 4503 3.2 3847

3rd-14th Dams

Regancrest S Dashe-ET VG-88 VG-MS

2-01 2x 305d 26350 3.7 984 3.2 856

Premier-RCF G Dasie-ET EX-92 GMD

4-10 2x 365d 36620 4.1 1508 4.0 1461

Life: 115860 4.3 4993 3.7 4306

Ernlo Daisy Jane-ET EX-93 EX-MS GMD DOM

4-06 2x 365d 40960 4.2 1706 3.4 1400

Life: 152370 4.1 6276 3.5 5257

Kerndtway Jolt Daisy-ET EX-94 2E GMD DOM

5-05 2x 365d 35090 4.3 1498 3.1 1072

Life: 2044d 139990 4.2 5895 3.3 4571

• Res Grand Champion Mid-W Spring/Nat 2001

• Grand Champion Iowa State Show 2001

• HHM All-American Sr 2-Yr-Old Cow 1999

Kerndtway Bstar Dime-ET EX-90 GMD DOM

7-05 2x 347d 44310 4.7 2061 2.7 1207

Life: 1796d 167139 4.2 6978 2.9 4917

Kerndtway Dollar Enhancer-ET VG-88 GMD DOM

3-04 2x 365d 31270 3.8 1182 2.9 915

Life: 1756d 147790 3.7 5456 3.0 4365

Al-Man Bell Julie VG-87 GMD DOM

7-07 2x 365d 34340 3.9 1342 3.0 1024

Life: 2563d 194710 3.9 7562 3.0 5861

Al-Man Mars Juliet EX-90 VEEE DOM

5-11 2x 365d 29610 3.4 1006 2.9 851

Life: 2177d 149450 3.4 5122 2.9 2749

Al-Man Apollo Jessie VG-85 DOM

4-07 2x 365d 24910 3.6 892

Life: 1546d 103030 3.5 3571

Al-Man Massman Commander Julie VG-85 VG-MS

6-01 2x 363d 20990 4.2 881

Massman June Standout VG-85 VG-MS

4-10 2x 365d 23140 3.9 892

Al-Man Jewel Homestead VG-87 VVVV

4-05 2x 365d 15640 4.4 695

54

WEA-LAND FARMS
C/O LANDIS WEAVER, JR
QUARRYVILLE, PA 17566
717-529-3034

Our-Favorite Undenied-ET

3125220760 99%RHA-I VG-87 *TR *TP *TC *TY *TV *TL
PTA +42M +25F -6P 99R 8/22
PTA +.0PL 2.97SCS -3.3DPR 2.5%DCE
PTA +3.16T +.89UDC +.69FLC 99R 8/22
GTPI +2054G

Kerndtway Mccutchen Dayo-ET

69502419 Excellent-94 EEVVEE 2E DOM
3-05 2x 365d 39530 3.4 1353 3.0 1179
4-11 2x 365d 38180 3.6 1368 2.8 1055
2-01 2x 365d 36230 3.0 1077 3.0 1077
6-01 2x 365d 34830 3.6 1248 2.8 980
Life: 2074d 198940 3.5 6882 2.9 5783

WEA-LAND UNDENIED DENA-ET

145278289 99%RHA-I
Born: September 16, 2020
• Sells Fresh

De-Su Bkm Mccutchen 1174-ET

69990138 99%RHA-I *TR *TP *TC *TY *TV *TL
PTA +247M +25F +11P 99R 8/22
PTA +2.16T +1.40UDC +.95FLC GTPI +2215G

Golden-Oaks Obsrvr Dixie-ET

69823260 Excellent-90 DOM
2-00 2x 365d 28290 3.9 1102 3.1 883
Life: 1230d 120220 3.7 4503 3.2 3847



KERNDTWAY JOLT DAISY-ET EX-94 2E GMD DOM
6TH DAM OF LOTS 53-55

55

WEA-LAND FARMS
C/O LANDIS WEAVER, JR
QUARRYVILLE, PA 17566
717-529-3034

WEA-LAND TATOODYNO-ET

144941339 99%RHA-I Very Good-87 87-MS @ 3-03
Born: July 29, 2019
2-01 2x 305d 22890 3.4 775 2.9 674
Milking: 64# 3.8F 3.4P SCC 33,000

Due: December 26, 2022 to Siemers Exc Hanans 31753-ET
507H015325

Duckett Crush Tadoo-ET

840003137052923 99%RHA-I *TR *TP *TC *TY *TV *TL
PTA -511M -35F -3P 99R 8/22
PTA +1.9PL 2.72SCS -1.7DPR 1.8%DCE
PTA +2.90T +2.26UDC +.81FLC 98R 8/22
GTPI +2019G

Kerndtway Mccutchen Dayo-ET

69502419 Excellent-94 EEVEE 2E DOM
3-05 2x 365d 39530 3.4 1353 3.0 1179
4-11 2x 365d 38180 3.6 1368 2.8 1055
2-01 2x 365d 36230 3.0 1077 3.0 1077
6-01 2x 365d 34830 3.6 1248 2.8 980
Life: 2074d 198940 3.5 6882 2.9 5783

De-Su Bkm Mccutchen 1174-ET

69990138 99%RHA-I *TR *TP *TC *TY *TV *TL
PTA +247M +25F +11P 99R 8/22
PTA +2.16T +1.40UDC +.95FLC GTPI +2215G

Golden-Oaks Obsrvr Dixie-ET

69823260 Excellent-90 DOM
2-00 2x 365d 28290 3.9 1102 3.1 883
Life: 1230d 120220 3.7 4503 3.2 3847

3rd-14th Dams

Regancrest S Dashe-ET VG-88 VG-MS
2-01 2x 305d 26350 3.7 984 3.2 856

Premier-RCF G Dasie-ET EX-92 GMD
4-10 2x 365d 36620 4.1 1508 4.0 1461
Life: 115860 4.3 4993 3.7 4306

Ernlo Daisy Jane-ET EX-93 EX-MS GMD DOM
4-06 2x 365d 40960 4.2 1706 3.4 1400
Life: 152370 4.1 6276 3.5 5257

Kerndtway Jolt Daisy-ET EX-94 2E GMD DOM
5-05 2x 365d 35090 4.3 1498 3.1 1072
Life: 2044d 139990 4.2 5895 3.3 4571

- Res Grand Champion Mid-W Spring/Nat 2001
- Grand Champion Iowa State Show 2001
- HHM All-American Sr 2-Yr-Old Cow 1999

Kerndtway Bstar Dime-ET EX-90 GMD DOM
7-05 2x 347d 44310 4.7 2061 2.7 1207
Life: 1796d 167139 4.2 6978 2.9 4917

Kerndtway Dollar Enhancer-ET VG-88 GMD DOM
3-04 2x 365d 31270 3.8 1182 2.9 915
Life: 1756d 147790 3.7 5456 3.0 4365

Al-Man Bell Julie VG-87 GMD DOM
7-07 2x 365d 34340 3.9 1342 3.0 1024
Life: 2563d 194710 3.9 7562 3.0 5861

Al-Man Mars Juliet EX-90 VEEE DOM
5-11 2x 365d 29610 3.4 1006 2.9 851
Life: 2177d 149450 3.4 5122 2.9 2749

Al-Man Apollo Jessie VG-85 DOM
4-07 2x 365d 24910 3.6 892
Life: 1546d 103030 3.5 3571

Al-Man Massman Commander Julie VG-85 VG-MS
6-01 2x 363d 20990 4.2 881

Massman June Standout VG-85 VG-MS
4-10 2x 365d 23140 3.9 892

Al-Man Jewel Homestead VG-87 VVVV
4-05 2x 365d 15640 4.4 695

Cream of...

56

WEA-LAND FARMS
C/O LANDIS WEAVER, JR
QUARRYVILLE, PA 17566
717-529-3034

Farnear Altitude-Red-ET

840003128013348 99%RHA-I *TC *TY *TV *TL
PTA +240M +14F +19P 98R 8/22
PTA -1.3PL 2.95SCS -2.1DPR 3.2%DCE
PTA +3.09T +2.67UDC +1.75FLC 97R 4/22
GTPI +2260G

Wea-Land Defiant Gennet-ET

144271298 Good Plus-83
3-03 2x 305d 29570 3.3 975 2.9 870
2-02 2x 305d 26610 3.6 950 2.9 773

WEA-LAND ALTITUDE GEM

145278159 99%RHA-I *RC
Born: August 20, 2020
• Sells Fresh

Scientific B Defiant-ET

141123484 Very Good-87 *RC *TP *TC *TY *TL
PTA +60M -51F -14P 99R 8/22
PTA +2.67T +1.76UDC +.94FLC GTPI +1661G

Wea-Land RB Gina-ET

142181544 Excellent-92 EX-MS *RC
4-06 2x 340d 33710 3.2 1062 3.1 1053
3-05 2x 333d 32010 3.3 1050 3.1 995
2-01 2x 305d 21780 3.1 679 3.2 707
Life: 1230d 110510 3.2 3543 3.1 3408

3rd-12th Dams

Wea-Land Advents Glory-ET EX-90 EX-MS 2E *RC
4-03 2x 305d 36310 4.4 1612 3.2 1180
Life: 2437d 214940 4.3 9206 3.3 7033

• *Region 2 Elite Performer*

Huntsdale Rubens Glamor-ET EX-90 2E GMD *RC
4-07 2x 305d 33260 4.5 1504 3.2 1064
Life: 1482d 116660 4.3 5016 3.3 3814

Huntsdale Highlight Gloria EX-94 EEEEE 3E
10-0 2x 365d 27790 4.0 1119 3.0 831
Life: 2778d 190950 4.4 8382 3.1 5921

Huntsdale Blackstr Gesteena EX-91 VEEEE 2E
6-11 2x 364d 28460 4.4 1261 3.1 881
Life: 2885d 201660 4.1 8328 3.1 6238

Huntsdale Gesture Ivanhoe Star EX-90 2E GMD
7-05 2x 365d 30630 4.7 1454 3.1 942
Life: 2030d 141940 4.5 6332 3.2 4503

Huntsdale Arlinda Chief Ginny EX-90 DOM
6-10 2x 365d 22850 4.9 1116 3.1 697
Life: 1832d 107620 4.5 4833 3.2 3418

Huntsdale Ginger Astronaut EX-92 2E GMD DOM
5-05 2x 365d 30270 3.8 1150 3.0 908
Life: 2786d 202440 3.7 7534 3.0 3985

Huntsdale Georgie Elevation EX-90 VVEE DOM
8-00 2x 365d 21050 4.3 897 3.3 686
Life: 3269d 180290 4.0 7140 3.0 2891

Bardale Admiral Josie EX-90 EVEE
5-07 2x 305d 21490 4.2 894

Bardale Pride Penstate Josie EX-91 2E GMD
7-00 2x 305d 20300 3.9 782
Life: 2290d 138860 3.8 5333

57

WEA-LAND FARMS
C/O LANDIS WEAVER, JR
QUARRYVILLE, PA 17566
717-529-3034

Farnear Aria Addison Ewl-ET

840003143160110 99%RHA-I *RC *TC *TY *TV *TL
PTA -651M -13F -26P 97R 8/22
PTA -1.0PL 2.56SCS -1.8DPR 3.1%DCE
PTA +2.41T +1.39UDC +1.03FLC 95R 8/22
GTPI +1884G

Wea-Land Defiant Gennet-ET

144271298 Good Plus-83
3-03 2x 305d 29570 3.3 975 2.9 870
2-02 2x 305d 26610 3.6 950 2.9 773

WEA-LAND ADDISON GENEVA

144999305 99%RHA-I
Born: July 23, 2019

Due: December 1, 2022 to Morningview Rusty-Red
(Sexed Semen) 507H013826

Scientific B Defiant-ET

141123484 Very Good-87 *RC *TP *TC *TY *TL
PTA +60M -51F -14P 99R 8/22
PTA +2.67T +1.76UDC +.94FLC GTPI +1661G

Wea-Land RB Gina-ET

142181544 Excellent-92 EX-MS *RC
4-06 2x 340d 33710 3.2 1062 3.1 1053
3-05 2x 333d 32010 3.3 1050 3.1 995
2-01 2x 305d 21780 3.1 679 3.2 707
Life: 1230d 110510 3.2 3543 3.1 3408

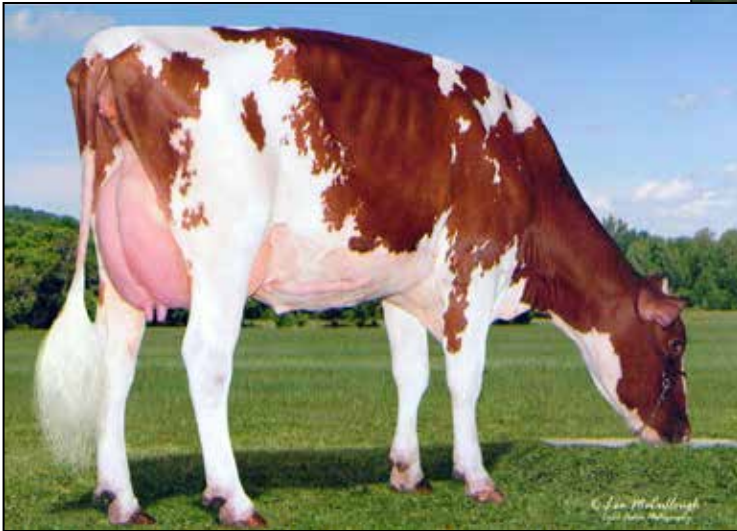

WEA-LAND RLINE GLORIOUS-RED EX-91
MATERNAL SISTER TO DAM OF LOT 58



WEA-LAND ADVENTS GLORY-ET EX-90 EX-MS 2E
3RD DAM OF LOTS 56 & 57
2ND DAM OF LOT 58

58

WEA-LAND FARMS
C/O LANDIS WEAVER, JR
QUARRYVILLE, PA 17566
717-529-3034

Cycle Mcgucci Jordy-Red

840003131666411 99%RHA-I VG-87 *CV *TC *TY *TL
PTA -1135M -26F -43P 99R 8/22
PTA -2.5PL 2.95SCS -2.8DPR 3.6%DCE
PTA +3.01T +2.25UDC +3.24FLC 99R 8/22
GTPI +1693G

Wea-Land RB Gina-ET

142181544 Excellent-92 EX-MS *RC
4-06 2x 340d 33710 3.2 1062 3.1 1053
3-05 2x 333d 32010 3.3 1050 3.1 995
2-01 2x 305d 21780 3.1 679 3.2 707
Life: 1230d 110510 3.2 3543 3.1 3408

Maternal sister to RB Gina

Wea-Land Rline Glorious-Red EX-91

WEA-LAND JORDY GINA-RED

144800144 99%RHA-I VG-88 VG-MS
Born: May 5, 2018
3-04 2x 354d 30342 3.6 1078 2.9 891
2-03 2x 341d 25130 3.5 889 3.0 757
• Sells Fresh

Lookout P Redburst-Red-ET

106030980C *TY *TV *TL
PTA -183M -12F +3P 99R 8/22
PTA +1.35T +1.27UDC +.86FLC GTPI +2154G

Wea-Land Advents Glory-ET

138408932 Excellent-90 EX-MS 2E *RC
4-03 2x 305d 36310 4.4 1612 3.2 1180
5-09 2x 305d 35640 3.8 1370 3.0 1058
3-01 2x 356d 31460 4.3 1343 3.3 1053
6-11 2x 305d 28020 4.2 1180 3.2 893
2-01 2x 352d 23900 4.2 1000 3.3 794
Life: 2437d 214940 4.3 9206 3.3 7033
• Region 2 Elite Performer

3rd-11th Dams

Huntsdale Rubens Glamor-ET EX-90 2E GMD *RC

4-07 2x 305d 33260 4.5 1504 3.2 1064
Life: 1482d 116660 4.3 5016 3.3 3814

Huntsdale Highlight Gloria EX-94 EEEEE 3E

10-0 2x 365d 27790 4.0 1119 3.0 831
Life: 2778d 190950 4.4 8382 3.1 5921

Huntsdale Blackstr Gesteena EX-91 VEEEE 2E

6-11 2x 364d 28460 4.4 1261 3.1 881
Life: 2885d 201660 4.1 8328 3.1 6238

Huntsdale Gesture Ivanhoe Star EX-90 2E GMD

7-05 2x 365d 30630 4.7 1454 3.1 942
Life: 2030d 141940 4.5 6332 3.2 4503

Huntsdale Arlinda Chief Ginny EX-90 DOM

6-10 2x 365d 22850 4.9 1116 3.1 697
Life: 1832d 107620 4.5 4833 3.2 3418

Huntsdale Ginger Astronaut EX-92 2E GMD DOM

5-05 2x 365d 30270 3.8 1150 3.0 908
Life: 2786d 202440 3.7 7534 3.0 3985

Huntsdale Georgie Elevation EX-90 VVEE DOM

8-00 2x 365d 21050 4.3 897 3.3 686
Life: 3269d 180290 4.0 7140 3.0 2891

Bardale Admiral Josie EX-90 EVEE

5-07 2x 305d 21490 4.2 894

Bardale Pride Penstate Josie EX-91 2E GMD

7-00 2x 305d 20300 3.9 782
Life: 2290d 138860 3.8 5333

Cream of...



ROCKLAN JORDY GLITTER-RED EX-90
SAME FAMILY AS LOTS 59, 60 & 61
2nd 20th Generation EX Cow of the Breed

59

ELMER & MARTHA KING & DANIEL LAPP
251 SKILES ROAD
PARKSBURG, PA 19365
610-857-1642

Lindenright Moovin-ET

12873743C 99%RHA-I *RC *TC *TY *TV *TL
PTA -503M -18F -10P 89R 8/22
PTA -.9PL 3.04SCS -2.7DPR 3.2%DCE
PTA +3.61T +2.90UDC +2.09FLC 84R 8/22
GTPI +1975G

Golden-Rose Ammo Glee

840003206080934 99%RHA-I VG-86 VG-MS @ 2-09 *RC
2-04 2x 365d 29970 4.5 1343 3.4 1007

SKI-BRITE MOOVIN GLAMOUR-ET

840003219686959 99%RHA-I VG-87 VG-MS @ 2-01
Born: August 6, 2020
Fresh: June 27, 2022
Milking: 74# 5.1F 3.5P SCC 44,000

Bred: October 8, 2022 to Siemers Fitters Choice-ET
94H019766

Mr Leaninghouse Ammo-P-ET

74146951 99%RHA-I *RC *PC *TC *TY *TV *TL
PTA +305M -8F -4P 99R 8/22
PTA +2.36T +2.00UDC +1.08FLC GTPI +1795G

Golden-Rose Ladd Glory-Red

840003134411145 Very Good-86 VG-MS @ 2-11 *PO
2-02 2x 365d 19180 4.9 945 3.7 703

3rd Dam

Golden-Rose Abs Gloriana-ET EX-90 EX-MS
2-07 2x 258d 21420 3.8 822 3.5 741

Full sister to Gloriana

Golden-Rose Abs Ginger-ET EX-94 EX-MS

4th-18th Dams

Golden-Rose Goldrush-ET EX-94 EX-MS 3E

6-09 3x 305d 39900 4.8 1928 3.3 1317
Life: 2215d 194230 4.6 8876 3.4 6659

Golden-Rose Shott Royal-ET EX-90

3-11 2x 305d 35640 3.2 1158 2.9 1041
Life: 1694d 164070 3.6 5880 3.0 4858

Oakfield Pronto Ritzi EX-93 EEEEE 2E

3-01 2x 305d 31310 3.4 1058 3.1 959
Life: 2076d 177360 3.5 6211 3.1 5462

Castleholm Dund Rhapsody-ET EX-90 EX-MS

2-01 2x 365d 28850 3.0 859 2.8 803

Astrahoe Stormatic Radiant EX-91 2E GMD

5-02 3x 365d 49847 4.2 2089 2.9 1437
Life: 1103d 124190 4.0 4924 3.2 3945

Astrahoe LJ Rosa Rebel-ET EX-92 EEEVV 2E

7-05 2x 365d 48580 4.2 2021 3.0 1468
Life: 1186d 110960 3.9 4326 3.2 3529

Pinehurst Royal Rosa-ET EX-91 EEEEE 2E

3-10 3x 365d 41400 3.3 1358 3.0 1223
Life: 1212d 115400 3.5 4073 3.1 3593

Pinehurst Roulade EX-92 EEEEE 2E

3-05 3x 365d 34160 4.3 1474 3.4 1156
Life: 1761d 142070 3.8 5395 3.3 4705

Pinehurst Sweet Cleo EX-90 EEVEV

6-00 3x 365d 40380 4.4 1776 3.2 1305
Life: 2173d 191570 3.9 7392 3.3 6238

Pinehurst Sweet Freedom EX-90 VEVE

5-07 3x 330d 34520 4.3 1500 3.1 1084

Pinehurst Sweet Delight EX-91 3E GMD

8-10 3x 365d 28460 4.2 1194 3.2 917
Life: 2228d 151600 4.0 6116 3.2 4907

Pinehurst Rapture EX-96 4E GMD

8-02 3x 365d 30370 4.2 1290 3.1 948
Life: 2297d 160790 3.9 6337 3.0 2469

Pinehurst Fragrance EX-90 VEEV 2E

4-08 3x 365d 34490 3.6 1234
Life: 2004d 131700 3.5 4659

Hayssen Fond Ariel EX-90 EEEV 2E

8-06 2x 328d 23330 3.2 753
Life: 1936d 105270 3.4 3559

Hayssen D V Audrey EX-90 EEVV 2E

9-03 2x 365d 23670 4.4 1035
Life: 2413d 126251 4.4 5547

Whirlhill Q Rag Apple Ariel EX-92 VEVE

6-02 2x 365d 26755 4.2 1134
Life: 3861d 228465 4.5 9595

Arlite Posch EX-92 EEVE GMD

5-03 2x 365d 21193 3.7 779
Life: 3586d 144739 3.7 5176

Audrey Posch EX-93 EEEE 2E GMD

9-01 3x 365d 27012 3.8 1016
Life: 4292d 227909 3.8 9039"

60 **MALE**

ELMER & MARTHA KING & DANIEL LAPP
251 SKILES ROAD
PARKSBURG, PA 19365
610-857-1642

Glen-Valley Spl Fire-Red-ET

840003200787486 Excellent-90 *PP *TC *TL
PTA +949M +49F +39P 45R 8/22
PTA +.4PL 3.12SCS -2.5DPR 2.7%DCE
PTA +1.52T +1.27UDC +.79FLC 45R 8/22
GTPI +2432G

Golden-Rose Ammo Glee

840003206080934 99%RHA-I VG-86 VG-MS @ 2-09 *RC
2-04 2x 365d 29970 4.5 1343 3.4 1007

SKI-BRITE GEORGIE P-RED

840003237493666 99%RHA-I *PO
Born: February 26, 2021 • Herd No. 301

Mr Leaninghouse Ammo-P-ET

74146951 99%RHA-I *RC *PC *TC *TY *TV *TL
PTA +305M -8F -4P 99R 8/22
PTA +2.36T +2.00UDC +1.08FLC GTPI +1795G

Golden-Rose Ladd Glory-Red

840003134411145 Very Good-86 VG-MS @ 2-11 *PO
2-02 2x 365d 19180 4.9 945 3.7 703

3rd Dam

Golden-Rose Abs Gloriana-ET EX-90 EX-MS
2-07 2x 258d 21420 3.8 822 3.5 741

Full sister to Gloriana

Golden-Rose Abs Ginger-ET EX-94 EX-MS

4th-18th Dams

Golden-Rose Goldrush-ET EX-93 EX-MS 2E

6-09 3x 305d 39900 4.8 1928 3.3 1317
Life: 2215d 194230 4.6 8876 3.4 6659

Golden-Rose Shott Royal-ET EX-90

3-11 2x 305d 35640 3.2 1158 2.9 1041
Life: 1694d 164070 3.6 5880 3.0 4858

Oakfield Pronto Ritzi EX-93 EEEEE 2E

3-01 2x 305d 31310 3.4 1058 3.1 959
Life: 2076d 177360 3.5 6211 3.1 5462

Castleholm Dund Rhapsody-ET EX-90 EX-MS

2-01 2x 365d 28850 3.0 859 2.8 803

Astrahoe Stormatic Radiant EX-91 2E GMD

Life: 1103d 124190 4.0 4924 3.2 3945

Astrahoe LJ Rosa Rebel-ET EX-92 EEEVV 2E

Life: 1186d 110960 3.9 4326 3.2 3529

Pinehurst Royal Rosa-ET EX-91 EEEEE 2E

Life: 1212d 115400 3.5 4073 3.1 3593

Pinehurst Roulade EX-92 EEEEE 2E

Life: 1761d 142070 3.8 5395 3.3 4705

Pinehurst Sweet Cleo EX-90 EEEVV

Life: 2173d 191570 3.9 7392 3.3 6238

Pinehurst Sweet Freedom EX-90 VEVE

5-07 3x 330d 34520 4.3 1500 3.1 1084

Pinehurst Sweet Delight EX-91 3E GMD

Life: 2228d 151600 4.0 6116 3.2 4907

Pinehurst Rapture EX-96 4E GMD

Life: 2297d 160790 3.9 6337 3.0 2469

Pinehurst Fragrance EX-90 VEEV 2E

Life: 2004d 131700 3.5 4659

Hayssen Fond Ariel EX-90 EEEV 2E

Life: 1936d 105270 3.4 3559

Hayssen D V Audrey EX-90 EEVV 2E

Life: 2413d 126251 4.4 5547

Whirlhill Q Rag Apple Ariel EX-92 VEVE

Life: 3861d 228465 4.5 9595

Arlite Posch EX-92 EEVE GMD

Life: 3586d 144739 3.7 5176

Audrey Posch EX-93 EEEE 2E GMD

Life: 4292d 227909 3.8 9039"

3rd & 4th Dams

Golden-Rose Shot Romance-ET EX-90 EX-MS

2-11 2x 365d 33159 3.5 1179 2.8 967

Oakfield Pronto Ritzi EX-93 EEEEE 2E

Life: 1283d 121230 3.5 4275 3.1 3723

Extended pedigree listed above...

61

ELMER & MARTHA KING
251 SKILES ROAD
PARKSBURG, PA 19365
610-857-1642

GLEN-VALLEY JORDY ROSARY-ET

840003143864542 99%RHA-I EX-91 EX-MS *RC
Born: September 23, 2017
3-08 2x 365d 29330 4.0 1187 3.3 954
2-07 2x 324d 21290 4.1 880 3.1 658
Fresh: August 15, 2022
Milking: 120# 2.8F 2.9P SCC 66,000

Cycle Mcgucci Jordy-Red

840003131666411 99%RHA-I VG-87 *CV *TC *TY *TL
PTA -1135M -26F -43P 99R 8/22
PTA -2.5PL 2.95SCS -2.8DPR 3.6%DCE
PTA +3.01T +2.25UDC +3.24FLC 99R 8/22
GTPI +1693G

Glen-Valley Tango Roxy-ET

73879199 Very Good-88 VG-MS *TR *TL
4-02 2x 315d 24880 3.8 934 3.0 774
3-00 2x 359d 23500 3.6 855 3.2 744
1-10 2x 365d 18650 4.0 754 3.2 602

Golden-Oaks Tango-Red-ET

840003209185764 99%RHA-I
PTA -470M +27F +0P 82R 8/22
PTA +4.25T +3.08UDC +2.10FLC GTPI +2253G

Glen-Valley Royal Gold-ET

70819357 Excellent-90 EX-MS 2E
4-00 2x 305d 31430 3.5 1087 3.1 963
2-10 3x 341d 31130 3.4 1073 3.2 991
1-11 2x 293d 21540 3.1 662 3.2 686

Cream of...

62

MALE

ELMER & MARTHA KING
251 SKILES ROAD
PARKSBURG, PA 19365
610-857-1642

Glen-Valley Spl Fire-Red-ET

840003200787486 Excellent-90 *PP *TC *TL
PTA +949M +49F +39P 45R 8/22
PTA +.4PL 3.12SCS -2.5DPR 2.7%DCE
PTA +1.52T +1.27UDC +.79FLC 45R 8/22
GTPI +2432G

Luck-E Doc Albatrz-ET

840003204072695 99%RHA-I VG-87 VG-MS @ 3-06 *RC
2-11 2x 231d 20964 4.3 901 3.4 713 RIP
1-11 2x 323d 19280 4.2 818 3.4 655

Full sisters to Albatrz

Luck-E Doc Azacaboom EX-92

• 1st Jr 2-Yr-Old/Int Cbamp IL State Show 2020

Luck-E Doc Azoozoo EX-92

Luck-E Doc Anacond-ET EX-92

Luck-E Doc Azacabam EX-90

Luck-E Doc Azacaboo VG-88 @ 2Yr

• 2nd Jr 2-Yr-Old IL State Show 2020

SKILES-VIEW ATOMIC-RED

840003219686975 99%RHA-I *PO *TC *TL
Born: February 11, 2021 • Herd No. 300
32K GTPI +2272G
PTA +1.96T +1.56UDC +1.19FLC 78R 8/22

Maternal sisters to Albatrz

Luck-E Ammo Artillery EX-94

Luck-E Altitude Aboo-Red VG-89

Luck-E Altitude Acid-Red VG-88

Luck-E Altitude Aeto-Red VG-86

Woodcrest King Doc

840003132417775 99%RHA-I EX-90 *TR *TP *TC *TY
PTA +1609M +69F +55P 99R 8/22
PTA +3.31T +2.21UDC +2.03FLC GTPI +2814G

Luck-E Mcgucci Afro-Red-ET

73278355 99%RHA-NA Excellent-93 EEEEE *TL
4-07 2x 365d 36630 5.6 2055 3.5 1273
2-10 2x 365d 29200 6.0 1765 3.6 1061
1-11 2x 285d 18360 4.7 869 3.4 632

Brother to Afro

Luck-E Awesome-Red 76H01603

Brothers to Albatrz

Luck-E Apex-P-Red-ET 54H00915

Luck-E Artisan-Red 7H014458

Luck-E Aristocrat-Red 94H0910

Luck-E Asteroid-Red 138H07020

Luck-E Dr Antidote-ET *RC 54H0902

3rd-9th Dams

Luck-E Advent Asia-ET EX-94 EEEEE 3E *RC

6-02 2x 365d 40150 4.9 1984 3.1 1261
Life: 1282d 113730 5.1 5814 3.2 3645

Luck-E Blitz Australia-ET VG-87 GMD DOM

2-02 2x 365d 37990 4.0 1528 2.8 1060

Luck-E Skychief Arizona-ET EX-90

5-01 2x 365d 56280 5.1 2872 3.3 1855
Life: 1301d 125490 5.2 6512 3.6 4465

Hart-Lyn Starbuck Ashley EX-94 EX-MS 2E GMD DOM

6-06 2x 365d 35720 4.2 1504 3.4 1200
Life: 1753d 124040 4.0 4994 3.4 4239

Kachina Valiant Act-ET VG-86 VG-MS

7-05 2x 365d 23450 4.4 1041 3.3 764
Life: 2103d 110050 4.6 5037 3.4 3742

Dodeb Matt Actress EX-93 EEEE 3E

3-00 3x 305d 27110 4.2 1131
Life: 2348d 141870 4.3 6058

Lamkinland B Matt Actress VG-85 VG-MS

5-04 3x 305d 20780 3.9 820

63

ELMER & MARTHA KING
251 SKILES ROAD
PARKSBURG, PA 19365
610-857-1642

Lindenright Moovin-ET

12873743C 99%RHA-I *RC *TC *TY *TV *TL
PTA -503M -18F -10P 89R 8/22
PTA -.9PL 3.04SCS -2.7DPR 3.2%DCE
PTA +3.61T +2.90UDC +2.09FLC 84R 8/22
GTPI +1975G

Luck-E Doc Albatrz-ET

840003204072695 99%RHA-I VG-87 VG-MS @ 3-06 *RC
1-11 2x 323d 19280 4.2 818 3.4 655
2-11 2x 231d 20964 4.3 901 3.4 713 RIP

Full sisters to Albatrz

Luck-E Doc Azacaboom EX-92

• 1st Jr 2-Yr-Old/Int Cbamp IL State Show 2020

Luck-E Doc Azoozoo EX-92

Luck-E Doc Anacond-ET EX-92

Luck-E Doc Azacabam EX-90

Luck-E Doc Azacaboo VG-88 @ 2Yr

• 2nd Jr 2-Yr-Old IL State Show 2020

SKILES-VIEW MOVN ARIZONA-ET

840003219686968 99%RHA-I *RC *TC *TL
Born: December 28, 2020 • Herd No. 293
32K GTPI +2250G
PTA +2.89T +2.34UDC +1.94FLC 79R 8/22
• Sells Fresh

Maternal sisters to Albatrz

Luck-E Ammo Artillery EX-94

Luck-E Altitude Aboo-Red VG-89

Luck-E Altitude Acid-Red VG-88

Luck-E Altitude Aeto-Red VG-86

Woodcrest King Doc

3132417775 99%RHA-I EX-90 *TR *TP *TC *TY
PTA +1609M +69F +55P 99R 8/22
PTA +3.31T +2.21UDC +2.03FLC GTPI +2814G

Luck-E Mcgucci Afro-Red-ET

73278355 99%RHA-NA Excellent-93 EEEEE *TL
4-07 2x 365d 36630 5.6 2055 3.5 1273
2-10 2x 365d 29200 6.0 1765 3.6 1061
1-11 2x 285d 18360 4.7 869 3.4 632

Brother to Afro

Luck-E Awesome-Red 76H01603

Brothers to Albatrz

Luck-E Apex-P-Red-ET 54H00915

Luck-E Artisan-Red 7H014458

Luck-E Aristocrat-Red 94H0910

Luck-E Asteroid-Red 138H07020

Luck-E Dr Antidote-ET *RC 54H0902

3rd-9th Dams

Luck-E Advent Asia-ET EX-94 EEEEE 3E *RC

6-02 2x 365d 40150 4.9 1984 3.1 1261
Life: 1282d 113730 5.1 5814 3.2 3645

Luck-E Blitz Australia-ET VG-87 GMD DOM

2-02 2x 365d 37990 4.0 1528 2.8 1060

Luck-E Skychief Arizona-ET EX-90

5-01 2x 365d 56280 5.1 2872 3.3 1855
Life: 1301d 125490 5.2 6512 3.6 4465

Hart-Lyn Starbuck Ashley EX-94 EX-MS 2E GMD DOM

6-06 2x 365d 35720 4.2 1504 3.4 1200
Life: 1753d 124040 4.0 4994 3.4 4239

Kachina Valiant Act-ET VG-86 VG-MS

7-05 2x 365d 23450 4.4 1041 3.3 764
Life: 2103d 110050 4.6 5037 3.4 3742

Dodeb Matt Actress EX-93 EEEE 3E

3-00 3x 305d 27110 4.2 1131
Life: 2348d 141870 4.3 6058

Lamkinland B Matt Actress VG-85 VG-MS

5-04 3x 305d 20780 3.9 820



LUCK-E DOC ANACOND-ET EX-92
FULL SISTER TO DAM OF LOTS 62 & 63



BUDJON-JK LINJET EILEEN-ET EX-96 2E GMD DOM
5TH DAM OF LOT 64

64

ELMER & MARTHA KING
 251 SKILES ROAD
 PARKSBURG, PA 19365
 610-857-1642

Mr Hotstuffs Hypnotic-ET

840003012554421 *RC *TP *TC *TY *TV *TL
 PTA -162M +4F +6P 99R 8/22
 PTA -2.6PL 3.43SCS -2.5DPR 3.5%DCE
 PTA +1.77T +1.11UDC +1.26FLC 98R 8/22
 GTPI +1929G

Golden-Rose GD Elegant

840003134411119 Excellent-90
 5-07 2x 365d 30610 3.8 1171 3.0 917
 3-03 2x 365d 28830 3.6 1043 2.8 811
 4-08 2x 294d 27870 3.7 1040 2.9 814
 2-00 2x 365d 25940 3.7 947 2.9 758
 Life: 1470d 117410 3.7 4349 2.9 3431

SKILES-VIEW HYPNOTIC EVLYN

840003219686960 Very Good-88 VG-MS @ 2-00
 Born: September 13, 2020
 Fresh: August 19, 2022
 Milking: 72# 3.8F 2.9P SCC 13,000

Bred: October 31, 2022 to Liddleholme Lu-Tenant-Red
 (Sexed Semen) 554H000142

Heavenly Golden Dreams-ET

642262 *TV *TL
 PTA -1464M -21F -37P 99R 8/22
 PTA +1.66T +1.51UDC +.68FLC GTPI +1777G

Danielle-L Sho Excitable-ET

69522901 Excellent-92 EEEEE 2E
 3-02 2x 365d 31700 3.1 972 2.8 886
 2-01 2x 334d 27170 3.5 942 3.0 802
 4-07 2x 313d 24810 3.4 835 2.8 697
 Life: 1230d 103250 3.3 3420 2.8 2910

3rd-10th Dams

Railane Excitement-ET EX-93 EEEEE 3E *TV
 3-09 2x 365d 42020 3.6 1519 3.0 1275
 Life: 1582d 152900 3.3 5024 3.0 4533

Budjon-JK Lee Evalie EX-90 EEEEE
 3-04 2x 365d 26390 4.5 1198 3.3 880
 2-00 3x 365d 22090 4.1 904 3.5 778

Budjon-JK Linjet Eileen-ET EX-96 2E GMD DOM
 5-06 2x 365d 44703 3.7 1647 3.3 1467
 Life: 1481d 139720 3.6 5063 3.5 4821

- Res All-American Aged Cow 2005
- All-American 5 Yr Old Cow 2004

Krull Broker Elegance EX-96 3E GMD DOM
 5-07 2x 365d 40950 3.7 1522 3.3 1350
 Life: 2356d 183710 3.7 6878 3.4 6267

- HM All-American Aged Cow 1999 & 2000
- HM All-Canadian Mature Cow 1999
- 1st 125,000 Lb Cow International Show 2000
- 1st Produce International Show 2001-02-03-04

Krull Starbuck Excellency EX-90 GMD DOM
 3-03 2x 365d 27140 3.5 937 3.4 930

Krull TT Excellency EX-90 VEEE DOM
 3-02 2x 363d 24319 3.5 862 3.4 829
 Life: 1733d 109780 3.7 4077 3.3 3605

Krull Boot Mark Excellency EX-92 2E GMD
 6-06 2x 365d 27410 3.8 1040 3.1 868
 Life: 3026d 201440 3.5 7105 3.0 4634

Krull Kingstead Excellency EX-92 4E GMD
 12-4 2x 323d 21920 3.5 772
 Life: 3364d 179790 3.6 6436

Cream of...



LIN-RO REDBURST JEN 3E-94
MATERNAL SISTER TO LOT 65

65

ELMER & MARTHA KING
251 SKILES ROAD
PARKSBURG, PA 19365
610-857-1642

Maverick Crush

12042760 99%RHA-I *TC *TY *TV *TL
PTA -883M -49F -14P 99R 8/22
PTA +3.0PL 2.37SCS +2.0DPR 2.6%DCE
PTA +2.47T +1.58UDC +1.32FLC 99R 8/22
GTPI +2049G

MS Donwaland Talnt Tilly-ET

62872386 Excellent-95 EEEEE 4E GMD *TR
6-04 2x 353d 42404 3.6 1523 2.9 1237
8-08 2x 305d 30310 4.3 1291 2.9 875
4-05 2x 365d 28699 3.4 977 2.9 841
2-06 2x 365d 26940 4.0 1079 3.2 852
Life: 2556d 215110 3.9 8296 3.1 6719

• 6th Generation of EX-94 or greater Dams

LIN-RO CRUSH ELLIE-ET

840003142714816 99%RHA-I VG-87 VVVVV
Born: June 2, 2018
2-11 2x 365d 22870 4.2 963 3.6 833
2-00 2x 313d 16870 4.3 718 3.5 594
Fresh: September 3, 2022
Milking: 110# 3.4F 3.0P SCC 38,000

Ladino Park Talent-Imp-ET

930377 *RC *TV *TL
PTA -1010M -67F -25P 99R 8/22
PTA +.44T +.68UDC -.08FLC GTPI +1407G

Wilson-Dale Champion Tia-ET

7135060883 Excellent-94 2E *TV *TL
5-02 2x 365d 31570 4.1 1304 3.1 989
3-06 2x 365d 28050 4.0 1132 3.2 894
2-02 2x 365d 22660 4.0 901 3.1 709
Life: 1550d 113100 4.1 4663 3.2 3622

Maternal sisters to Ellie

Lin-Ro Redburst Jen 3E-94
Lin-Ro Redburst Hally 3E-94 *RC
Lin-Ro Goldsun Coara-ET 2E-92
Lin-Ro Solomon Neva-ET EX-91
Lin-Ro Goldwyn Lillie-ET EX-91

3rd Dam

Wilsondale Emory Tenille-ET EX-94 EEEEE 3E
5-00 2x 365d 26710 3.5 948 3.1 838
Life: 2194d 132220 3.6 4826 3.2 4248

4th Dam

Wilsondale Valiant Tory-ET EX-94 EEEEE 3E DOM
7-00 2x 365d 26030 4.3 1123 3.4 891

5th Dam

Wilsondale Ivan Tara EX-94 EEEE 4E DOM
8-00 2x 365d 26360 3.6 947 3.4 895
Life: 3244d 192570 3.4 6616 3.5 5940

6th Dam

Wilsondale TT Triuna EX-94 EEEEE 5E GMD DOM
11-8 2x 365d 25000 3.8 951 3.1 783
Life: 4029d 241810 3.8 9084 3.1 5376

7th Dam

Wilsondale Triuna VG-87
7-00 2x 365d 20550 3.2 664
Life: 2124d 105600 3.4 3626

8th Dam

Trina Redstone Marvel EX-91 EVEE 3E
Life: 3189d 116569 3.9 4528



JERICO-DAIRY BARACUDA-ET EX-95 *RC
FULL SISTER TO LOT 66 & MATERNAL SISTER TO LOT 67

Maternal Sisters to Berkley (2nd Dam)
Jericho-Dairy Beaujalais EX-92
Jericho-Dairy Biana-Red-ET EX-91
Jericho-Dairy Beau-Red-TW EX-90
Jericho-Dairy Beaudidly-Red EX-90

Full sister to Beretta
Jericho-Dairy Baracuda-ET EX-95 *RC
 • 1st 4-Yr-Old North American Jr Show 2020
 • Grand Champ OHM Show 2020
 • Jr All-American Sr 3-Yr-Old 2019
 • Res Int Champ Int'l Jr Holstein Show 2019
 • Res. Int Champ NYSS Nat'l 2019
 • Int. Champ Premier Nat'l Jr Show 2019

66

ELMER & MARTHA KING
 251 SKILES ROAD
 PARKSBURG, PA 19365
 610-857-1642

JERICO-DAIRY C BERETTA-ET

840003211042208 Good Plus-83 @ 2-06 *RC
 Born: March 1, 2020
 1-10 2x 281d 17369 4.5 782 3.5 608
 • Sells Dry Last Lact: SCC 93,000
 Due: December 17, 2022 to Croteau Lesperron Unix-ET
 200H00913

Sonnek GC Corvette-ET

71391400 Excellent-92 *TR *TP 8TY *TV *TL
 PTA -124M -1F +1P 99R 8/22
 PTA +1.93T +.87UDC +1.29FLC GTPI +1920G

Jericho-Dairy Ad Barley-Red

139732106 Excellent-94 EEEEE 3E
 7-03 2x 365d 33830 4.9 1646 3.5 1178
 6-03 2x 308d 29380 4.8 1422 3.4 993
 5-01 2x 365d 25530 4.6 1187 3.7 952
 4-02 2x 300d 20410 4.5 923 3.6 723
 3-01 2x 346d 19640 4.8 936 3.6 715
 2-01 2x 304d 16510 4.6 762 3.7 604
 LTD: 2938d 194110 4.7 9102 3.4 6646

And

Mr D Apple Diamondback

3013721049 99%RHA-I EX-93 *RC *TP *TC *TV *TL
 PTA -433M -25F -2P 99R 8/22
 PTA +2.47T +1.94UDC +1.39FLC GTPI +1863G

KHW Kite Advent-Red-ET

133552953 Excellent-94 *TV *TL
 PTA -1662M -42F -44P 99R 8/22
 PTA +1.40T +.39UDC +.76FLC GTPI +1630G

Jericho-Dairy Berkley-TW

136667524 Excellent-93 EEEEE 3E
 7-00 2x 365d 26790 4.8 1279 3.4 910
 4-03 2x 358d 23050 4.5 1028 3.5 817
 6-06 2x 360d 18590 4.8 895 3.4 633
 2-03 2x 317d 18340 4.7 860 3.4 615
 5-05 2x 297d 13380 5.2 700 3.7 493
 3-03 2x 280d 13380 4.1 546 3.5 468
 Life: 2441d 126420 4.7 5998 3.6 4513

67

KOZY-KOUNTRY D BLAST OFF-ET

840003199698189 99%RHA-I *RC VG-86 VVVVV @ 3-02
 Born: December 3, 2018
 2-03 2x 365d 19280 3.7 714 3.2 618
 Fresh: August 20, 2022
 Milking: 100# 4.1F 2.9P SCC 29,000

3rd-11th Dams

Jerico-Dairy Flip Bogart EX-94 EEEEE 6E DOM

6-04 2x 305d 22110 4.6 1016 3.3 740
 Life: 4114d 221300 4.6 10225 3.2 7101
 • Res. Jr All-PA Jr 3-Yr-Old 1997
 • HM All-PA Jr 3-Yr-Old 1997

Squire-Hill Melvin TT-Twin VG-88 EX-MS

6-01 2x 365d 27200 3.7 1007 3.0 822

Traskdale Gin Bo Threat EX-90 EVEE 3E *RC

5-02 2x 365d 23900 4.0 948 2.9 698
 Life: 2444d 112260 4.0 4449 3.0 3371

Traskdale Qui Les Boots-TW VG-87 VVEV

3-06 2x 305d 18310 3.4 630

Traskdale Ginney Le Senator VG-87 VVVV

8-11 2x 298d 15370 3.6 558

Traskdale Aldo Captain Leader VG-88 VVVE

6-05 2x 305d 17190 3.4 583

Traskdale Alda Adana Leader EX-90 VEEE 2E

4-01 2x 305d 16006 3.7 598
 Life: 3525d 154240 3.9 6025

Cream of...



JUSTA-BEAUTY JACOT TRIUMPH EX-92 EX-MS *RC
SELLS AS LOT 68



QUALITY GIBSON FINSCO-ET EX-95-CAN 3E
3RD DAM OF LOT 69



PEACHEY ABSOLUT TANG-RED-ET VG-87
MATERNAL SISTER TO 2ND DAM OF LOT 68

68

ELMER & MARTHA KING
251 SKILES ROAD
PARKSBURG, PA 19365
610-857-1642

JUSTA-BEAUTY JACOT TRIUMPH

840003146588180 Excellent-92 EEEVE *RC
Born: April 4, 2018
Fresh: May 25, 2022
Milking: 95# 3.5F 2.9P SCC 62,000

Bred: October 27, 2022 to Riverdown Unstopabull-Red
799HO00004

FG Jacot-Red-ET

8541048789 *TL
PTA +108M +4F -5P 97R 8/22
PTA -3.1PL 3.05SCS -3.6DPR 3.2%DCE
PTA +2.20T +1.94UDC +.50FLC 96R 8/22
GTPI +1901G

Justa-Beauty Awesom Tristan

840003133794724 Very Good-87 VG-MS
3-03 2x 365d 31210 3.5 1094 2.8 866
2-01 2x 351d 25480 3.6 926 2.8 707
4-06 2x 281d 22100 4.0 885 3.0 663

Luck-E Awesome-Red

72186769 *CV *TC *TY *TL
PTA -1699M -56F -54P 99R 8/22
PTA +2.00T +2.81UDC +.71FLGTPI +1430G

Peachey Goldsun Tassel-ET

71495964 Very Good-85 VG-MS *RC
3-10 2x 299d 27110 3.5 944 2.9 790
4-09 2x 244d 22639 3.9 879 3.1 709 RIP
2-10 2x 270d 17460 5.2 913 3.1 533
1-11 2x 331d 17070 4.2 717 3.1 534

Maternal sister to Tassle

Peachey Absolut Tang-Red-ET VG-87

3rd-8th Dams

Peachey Radius Tess-Red-ET EX-93 EEEVE 2E

3-04 2x 365d 35340 4.2 1483 3.3 1160
Life: 2127d 179820 4.6 8322 3.3 6003

- Grand Champion Huntingdon Co. Show 2009
- 1st Sr 3-Yr-Old PA Central B&W Show 2006

New-Vision Rubens Tory EX-92 EEEEE DOM *RC

4-08 3x 365d 40400 3.9 1559 3.2 1286
2-06 3x 365d 28318 3.7 1061 3.1 891

- Topped PA Convention Sale
Twice \$36,000 & \$42,000

New-Vision Storm Tobiana-ET EX-94 2E DOM *RC

6-06 2x 365d 37010 4.4 1645 3.3 1236
Life: 2399d 180170 4.5 8150 3.1 5658

Ernest-Anthony SD Tobl-ET EX-96 EEEEE 3E DOM

6-00 2x 365d 44090 5.0 2191 3.2 1423
Life: 1321d 116303 5.3 6141 3.5 4056

- All-Canadian 5-Yr-Old Cow 2001
- Res All-American 5-Yr-Old Cow 2001
- HM All-American 125,000 Lb. Cow 2004
- Nom All-American Sr 3-Yr-Old Cow 1999

C Alanvale Inspiration Tina EX-95 2E GMD DOM

6-00 2x 365d 36010 5.1 1829 3.3 1184
7-06 2x 365d 35350 4.1 1441 3.4 1187

Life: 1503d 136010 4.5 6122 3.3 4555

- Res All-American Aged Cow 1995-1996
- All-Canadian Junior 3-Yr-Old Cow 1993
- Supreme Champion Eastern National 1993
- HM All-American Jr 2-Yr-Old Cow 1991

Alanvale Puget Anetia VG-85-CAN

12-0 2x 365d 23812 4.1 970 3.5 827
Life: 11 Lact 203901 4.2 8503 3.5 5600

69

ELMER & MARTHA KING
251 SKILES ROAD
PARKSURG, PA 19365
610-857-1642

Avant-Garde Unix Select-ET

840003149135073 99%RHA-I *TR *TP *TC *TY *TV *TL
PTA -510M +29F -5P 82R 8/22
PTA -2.PL 2.83SCS -.2DPR 2.1%DCE
PTA +3.00T +2.46UDC +.56FLC 81R 8/22
GTPI +2299G

Cooks-Pride Undnd Ginny-ET

840003151194927 99%RHA-I VG-85 VG-MS @ 2-08
2-00 2x 365d 23220 4.5 1036 3.2 750

Full sister to Ginny

Cooks-Pride Unde Gina-ET VG-87

Maternal sister to Ginny

Cooks-Pride Bmr Gail-ET EX-90

Cooks-Pride Door Ginger-ET EX-90

Cooks-Pride Slmn Gloria-ET EX-90

COOKS-PRIDE SELECT GERTIE

840003219686970 99%RHA-I

Born: January 10, 2021 • Herd No. 295

Due: December 5, 2022 to Stantons Chief-ET

(Sexed Semen)

552H003190

Our-Favorite Undenied-ET

3125220760 99%RHA-I VG-87 *TR *TP *TC *TY *TV *TL
PTA +42M +25F -6P 99R 8/22
PTA +3.16T +.89UDC +.69FLC GTPI +2054G

Quality Golfie-ET

11044947C Very Good-88-CAN
3-09 2x 365d 28737 4.4 1257 3.3 937
2-05 2x 365d 20007 4.7 944 3.3 659

3rd-7th Dams

Quality Gibson Finsco-ET EX-95-CAN 3E

7-06 2x 315d 31036 4.9 1506 2.9 898
Life: 1626d 128964 5.0 6500 3.2 4064

Quality B C Frantisco-ET EX-96-CAN 3E

5-00 2x 365d 34923 5.1 1781 3.2 1131
Life: 5 Lact 178610 5.2 9365 3.6 6468

• *All-Canadian 5X in Milking Form*

• *HM All-Canadian Mature Cow & Sr 2-Yr-Old*

• *Grand Champion Royal Winter Fair 2004, 2005*

Plushanski Francisco ET VG-86-CAN 7*

5-01 3x 326d 29795 4.7 1400 3.4 1019
Life: 3 Lact 78371 4.5 3560 3.5 2709

Plushanski Valiant Fran-ET EX-90 VEEE DOM

3-06 2x 305d 33180 4.2 1382 3.0 1009

Plushanski Chief Faith EX-94 EEEE 4E GMD

9-01 2x 305d 33840 5.0 1687

Life: 2135d 195750 4.5 8825

70

ELMER & MARTHA KING
251 SKILES ROAD
PARKSURG, PA 19365
610-857-1642

Our-Favorite Undenied-ET

3125220760 99%RHA-I VG-87 *TR *TP *TC *TY *TV *TL
PTA +42M +25F -6P 99R 8/22
PTA +.0PL 2.97SCS -3.3DPR 2.5%DCE
PTA +3.16T +.89UDC +.69FLC 99R 8/22
GTPI +2054G

Quality Golfie-ET

11044947C Very Good-88-CAN
3-09 2x 365d 28737 4.4 1257 3.3 937
2-05 2x 365d 20007 4.7 944 3.3 659

COOKS-PRIDE UNDND GINNY-ET

840003151194927 99%RHA-I VG-85 VG-MS @ 2-08

Born: November 8, 2018

2-00 2x 365d 23220 4.5 1036 3.2 750

• Sells Fresh

Full sister to Ginny

Cooks-Pride Unde Gina-ET VG-87

Maternal sister to Ginny

Cooks-Pride Bmr Gail-ET EX-90

Cooks-Pride Door Ginger-ET EX-90

Cooks-Pride Slmn Gloria-ET EX-90

Braedale Goldwyn

10705608C Good Plus-84-CAN *CD *TY *TV
PTA -694M -6F -11P 99R 8/22
PTA +1.06T +.62UDC +.79FLC GTPI +1873G

Quality Gibson Finsco-ET

9408176C Excellent-95-CAN 3E
7-06 2x 315d 31036 4.9 1506 2.9 898
5-04 2x 347d 27031 4.9 1327 3.5 937
3-05 2x 335d 26982 6.0 1623 3.0 820
4-06 2x 306d 23807 4.7 1116 3.2 755
2-03 2x 323d 20108 4.6 928 3.3 654
Life: 1626d 128964 5.0 6500 3.2 4064

3rd Dam

Quality B C Frantisco-ET EX-96-CAN 3E

5-00 2x 365d 34923 5.1 1781 3.2 1131
Life: 5 Lact 178610 5.2 9365 3.6 6468

• *All-Canadian 5X in Milking Form*

• *HM All-Canadian Mature Cow & Sr 2-Yr-Old*

• *Grand Champion Royal Winter Fair 2004, 2005*

4th Dam

Plushanski Francisco ET VG-86-CAN 7*

5-01 3x 326d 29795 4.7 1400 3.4 1019
Life: 3 Lact 78371 4.5 3560 3.5 2709

5th Dam

Plushanski Valiant Fran-ET EX-90 VEEE DOM

3-06 2x 305d 33180 4.2 1382 3.0 1009

6th Dam

Plushanski Chief Faith EX-94 EEEE 4E GMD

9-01 2x 305d 33840 5.0 1687

Life: 2135d 195750 4.5 8825

Cream of...
71

ELMER & MARTHA KING
251 SKILES ROAD
PARKSBURG, PA 19365
610-857-1642

Mr D Apple Diamondback

3013721049 99%RHA-I EX-93 *RC *TP *TC *TV *TL
PTA -433M -25F -2P 99R 8/22
PTA -.2PL 3.13SCS -2.8DPR 2.8%DCE
PTA +2.47T +1.94UDC +1.39FLC 99R 8/22
GTPI +1863G

Comestar Alylue Solomon-ET

110840166 Excellent-92 EEEVE
3-00 2x 286d 22150 4.4 978 3.5 773
2-02 2x 272d 18520 3.9 723 3.5 655

JERICO-II DIAMOND ASHLEY

145034177 99%RHA-I
Born: March 3, 2020 • Herd No. 7386
Fresh: October 9, 2022



COMESTAR ALYSKA AFTERSHOCK-ET EX-93 2E
MATERNAL SISTER TO 2ND DAM OF LOT 71

Walnutlawn Solomon-ET

11775998 99%RHA-I *TR *TP *TY *TV *TL
PTA -576M -15F -12P 99R 8/22
PTA +2.61T +1.63UDC +.261FLC GTPI +1919G

Comestar Alya Windbrook

107902022C Excellent-91-CAN 2E
4-04 2x 359d 40408 3.7 1490 3.6 1459
3-02 2x 365d 37000 4.1 1506 3.5 1294
2-00 2x 350d 27383 4.1 1120 3.7 1014
Life: 1074d 104791 3.9 4116 3.4 3568

Maternal sister to Alya

Comestar Alyska Aftershock-ET EX-93 2E

3rd & 4th Dams

Comestar Alysia Goldwyn EX-94-CAN 95-MS

5-07 2x 365d 33640 5.1 1706 3.6 1204
Life: 126385 5.0 6294 3.6 4599

Stanlee Storm Allison EX-94-CAN 3E 4*

6-01 2x 331d 32143 4.9 1572 3.8 1208
Life: 135592 4.8 6515 3.6 4819

- Res. All-Canadian 5-Yr-Old 2004
- All-Canadian Jr. 3-Yr-Old 2002
- Res. All-American Jr. 3-Yr-Old 2002
- 4 HM All-Canadian Jr. 2-Yr-Old 2001
- Nom. All-American Jr. 2-Yr-Old 2001

72

ELMER & MARTHA KING
251 SKILES ROAD
PARKSBURG, PA 19365
610-857-1642

Duckett Crush Tatoo-ET

840003137052923 99%RHA-I *TR *TP *TC *TY *TV *TL
PTA -511M -35F -3P 99R 8/22
PTA +1.9PL 2.72SCS -1.7DPR 1.8%DCE
PTA +2.90T +2.26UDC +.81FLC 98R 8/22
GTPI +2019G

Jericho-Dairy Atwood Callyn

840003142489860 Very Good-88 VG-MS

JERICO-II TATOO CARSON

145034195 99%RHA-I
Born: March 22, 2020 • Herd No. 7387
Fresh: September 29, 2022
Milking: 65# 4.4F 3.5P SCC 33,000



JERICO-DAIRY CHARLSEE-ET EX-94 EEEEE 2E
3RD DAM OF LOT 72

Maple-Downs-I G W Atwood-ET

8956379 Excellent-90 *TR *TP *TY *TV *TL
PTA -332M +11F -9P 99R 8/22
PTA +2.91T +1.91UDC +2.07FLC GTPI +1908G

Jericho-Dairy Sid Callyn-ET

143521112 Excellent-90 EX-MS *TR *TL *TD
3-00 2x 365d 24668 4.2 1029 3.2 797

Full sisters to Charlsee (3rd Dam)

Jericho-Dairy Charlize-ET EX-94 EEEEE 2E

• Res Grand Champ Northern Tier Champ 2009 & 2010

Jericho-Dairy Dun Cayla-ET EX-93 2E

3rd-7th Dams

Jericho-Dairy Charlsee-ET EX-94 EEEEE 2E

4-08 2x 365d 24890 3.1 779 3.1 764
7-00 2x 365d 23780 3.8 906 3.2 757

Manavale Lindy Carol-ET EX-94 EEEEE 5E *RC

11-10 2x 365d 29790 4.1 1214 3.2 948
Life: 3610d 234530 4.0 9482 3.2 7462

Manavale F-B Matador Carin EX-94 EEEEE 3E GMD

8-11 2x 365d 37250 5.1 1898 3.1 1158
Life: 1894d 141530 4.3 6034 3.1 4393

Manavale Fast Majesty Carol VG-85

6-06 2x 305d 18710 3.4 643 3.0 563

Manavale Majesty Kenn Carol EX-90 VEEE 3E

11-4 2x 348d 17390 3.7 639

73

ELMER & MARTHA KING
251 SKILES ROAD
PARKSURG, PA 19365
610-857-1642

GLEN-VALLEY GOLD PANDORAMA

840003143864563 Very Good-86 VG-MS
Born: March 9, 2018
3-02 2x 365d 32590 3.8 1254 3.3 1072
2-01 2x 343d 19790 4.3 851 3.4 663
Fresh: August 22, 2022
Milking: 120# 3.2F 2.9P SCC 13,000

3rd-15th Dams

Glen-Valley Brick Pal-TW VG-88 VG-MS
3-04 2x 365d 34110 3.8 1287 3.0 1034
Glen-Valley Passade-ET VG-88 VG-MS
4-01 2x 365d 29680 4.4 1304 3.4 998
2-11 2x 361d 25930 4.1 1070 3.4 882
Glen-Valley M Passion-ET EX-91 2E GMD *RC
7-07 2x 365d 43240 3.5 1499 3.1 1334
Life: 209440 3.7 7735 3.2 6756
Glen-Valley Blackstar Posh VG-88 DOM
5-11 2x 348d 31792 3.3 1047 3.2 1017
Life: 131412 3.5 4664 3.2 4235
Glen-Valley Enhancer Pip-ET GP-80
3-11 2x 365d 38580 3.6 1395 3.1 1178
Glen-Valley Bell Petra EX-90 GMD DOM
5-05 2x 365d 37234 3.7 1383 2.9 1088
Glen-Valley Tradition Paige VG-86
5-02 2x 365d 31120 3.6 1120 2.9 896
Glen-Valley Design Petunia EX-92 2E GMD
Life: 208515 3.8 7913
Glen-Valley Sam Pansy EX-92 3E DOM
Glen-Valley Marg Peach VG-87
Glen-Valley Perseus Prilly VG-85
Glen-Valley Ivanhoe Peggy VG-85
Merrynook Tiptop Patricia EX-90
• Lived to over 18 Years Old

Mr Chassity Gold Chip-ET

140145553 Excellent-95 *TR *TP *TY *TV *TL
PTA -590M -22F -38P 99R 8/22
PTA +.0PL 2.78SCS -1.6DPR 1.5%DCE
PTA +1.51T +1.09UDC +1.05FLC 99R 8/22
GTPI +1751G

Glen-Valley Dorcy Pandora

840003135200728 Very Good-85
1-11 2x 365d 20850 4.0 840 3.3 689

Coyne-Farms Dorcy-ET

139005002 Very Good-87 *BY *TC *TV *TL
PTA +881M -1F +19P 99R 8/22
PTA +.99T +1.94UDC +.65FLC GTPI +2233G

Glen-Valley Garrett Panda

69660708 Excellent-90
4-02 3x 365d 34650 3.8 1311 2.9 1005
3-02 2x 311d 29470 3.3 962 2.9 844
2-00 2x 353d 27500 4.1 1138 3.2 880
5-05 2x 300d 22960 4.6 1065 2.8 646
Life 1649d 143790 4.0 5757 2.9 4183

74

ELMER & MARTHA KING
251 SKILES ROAD
PARKSURG, PA 19365
610-857-1642

SKILES-VIEW ARISTO GRAPE

840003219686965 99%RHA-I *RC
Born: November 25, 2020 • Herd No. 290

Due: November 21, 2022 to Burket-Falls Done Right-Red
525H000096



BRANDYVALE SHOTL GLAMOUR-ET EX-92 2E
3RD DAM OF LOT 74

Luck-E Aristocrat-Red

840003141305454 99%RHA-I *TC *TY *TV *TL
PTA -797M +10F -19P 96R 8/22
PTA -3.4PL 3.01SCS -2.8DPR 2.1%DCE
PTA +2.38T +1.56UDC +1.66FLC 94R 8/22
GTPI +1889G

Skiles-View Defiant Grace

840003204327414 99%RHA-NA *RC
2-01 2x 299d 16990 3.2 536 3.0 507

Scientific B Defiant-ET

141123484 Very Good-87 *RC *TP *TC *TY *TL
PTA +60M -51F -14P 99R 8/22
PTA +2.67T +1.76UDC +.94FLC GTPI +1661G

Brandyvale Glamouros-Red-ET

72619917 Excellent-91 EX-MS 2E
4-11 2x 363d 36370 3.6 1324 3.0 1080
6-01 2x 353d 32030 3.8 1221 3.2 1022
3-10 2x 341d 26790 3.8 1008 3.0 802
7-02 2x 211d 25210 3.5 888 2.9 729
2-11 2x 299d 22790 3.8 868 3.1 707
1-11 2x 311d 18860 3.8 720 3.2 607
Life: 1878d 162050 3.7 6029 3.1 4947

3rd-6th Dams

Brandyvale Shotl Glamour-ET EX-92 2E *RC
4-06 2x 365d 29092 3.3 965 2.7 790
2-03 2x 365d 25685 3.6 927 2.9 746
Brandyvale Dist Ginger-Red VG-88
3-10 2x 305d 25640 4.1 1048 3.1 804
2-04 2x 305d 20100 4.0 812 3.3 663
Brandyvale Alamo Gen VG-88 *RC
6-00 2x 305d 29620 4.3 1273 2.9 851
Life: 198400 4.0 7980 3.1 6061
Brandyvale Hlight Goldie VG-86
4-10 2x 305d 26640 3.7 982 2.9 777

Cream of...

75

ELMER & MARTHA KING
251 SKILES ROAD
PARKSBURG, PA 19365
610-857-1642

Mapel Wood Brewmaster-ET

11161715C Excellent-95-CAN *TR *TP *TC *TY *TV *TL
PTA +635M +88F +23P 99R 8/22
PTA +.2PL 2.85SCS -1.1DPR 2.1%DCE
PTA +.78T -.07UDC +.36FLC 98R 8/22
GTPI +2499G

Skiles-View Longtime Peach

72969605 Very Good-88 EX-MS *RC
3-10 2x 283d 25910 2.6 663 2.9 759
4-10 2x 273d 22670 2.6 587 3.0 677
2-10 2x 298d 22510 2.6 586 3.1 689
1-11 2x 279d 16930 2.6 441 3.1 521

SKILES-VIEW BRMST PEACE-TW

840003211042188 Very Good-85 VG-MS
Born: August 17, 2019
2-00 2x 291d 19530 4.2 828 3.4 664
Fresh: July 31, 2022
Milking: 90# 3.4F 3.3P SCC 13,000
Bred: October 7, 2022 to Domicole Chelios-ET
200H003648

Regancrest Longtime

61898369 *TY *
PTA +641M -39F +1P 99R 8/22
PTA +.25T -.34UDC -.27FLC GTPI +1500G
Skiles-View Rb Parsley-Red
71434730 Good Plus-80
1-11 2x 353d 15060 4.4 661 3.3 504

3rd-8th Dams

Mahes Audacity Paula-Red VG-85 VG-MS
4-00 2x 305d 23110 4.4 1011 3.2 731
3-00 2x 310d 20550 4.1 838 3.2 662
Mahes Linjet Pandora VG-88 VG-MS
7-00 2x 305d 22330 4.0 885 3.0 667
Life: 2204d 121840 4.3 5234 3.1 3815
Lylehaven-W BC Pamela-ET VG-86
Lylehaven Star Philly-ET EX-91 EX-MS DOM
3-04 2x 365d 33740 3.7 1251 3.1 1038
• 1st Jr 2-Yr-Old Vermont State Show 1994
• 5th Jr 2-Yr-Old Northeast Fall/Nat 1994
• 10th Jr 2-Yr-Old International Show 1994
El-Dor Saber Pansy EX-95 EEEEE 3E GMD DOM
3-03 2x 365d 37200 4.1 1532 3.2 1175
Life: 1664d 143910 4.0 5753 3.1 4478
• Nom All-American 1990, 1991, 1993
• Grand Champion Eastern States 1993
El-Dor Forcaster VG-88 VG-MS DOM
5-08 2x 305d 21620 5.0 1088 3.6 783
4-07 2x 305d 21390 4.9 1048 3.5 745

76

ELMER & MARTHA KING
251 SKILES ROAD
PARKSBURG, PA 19365
610-857-1642

Regancrest Brigham-ET

7209535 *TR *TP *TY *TV *TL
PTA +35N +30F -3P 99R 8/22
PTA +3.0PL 2.94SCS +3.8DPR 2.8%DCE
PTA +1.75T +1.57UDC +1.03FLC 98R 8/22
GTPI +2438G

Skiles-View Fullmoon Shelly

74627404 Very Good-85
4-05 2x 365d 34610 3.6 1237 3.0 1031
2-11 2x 365d 29400 3.9 1132 3.0 877
2-01 2x 268d 20000 3.6 711 2.9 583
Life: 1235d 101800 3.8 3883 3.0 3096

SKILES-VIEW BRIGHAM SUNRISE

840003211042193 Good Plus-83 @ 2-06
Born: August 26, 2019
2-01 2x 308d 21210 4.1 860 3.2 682
Fresh: September 10, 2022
Milking: 85# 3.6F 3.1P SCC 54,000

Skilies-View Acme Fullmoon

72969604 *RC
PTA -1039M -28F -29P 40R 8/22
PTA +.13T -1.17UDC -.23FLC GTPI +1510G
Skiles-View Rbull Sandy
69170423 Good-77
3-04 2x 217d 15730 3.1 482 2.7 425
2-00 2x 365d 18890 3.1 592 2.8 534

3rd-11th Dams

VT-Pond-View Emory Shelby VG-85 VG-MS
6-05 2x 305d 27310 3.5 955 2.7 745
Life: 1710d 109640 3.6 3922 2.8 3108
VT-Pond-View C Stella GP-82
2-05 2x 361d 23230 3.7 849 3.0 693
3-06 2x 365d 22990 3.7 862 3.0 691
VT-Pond-View Broker Staci EX-95 EEEEE 3E DOM
8-09 2x 365d 30320 4.4 1319 3.1 928
Life: 2582d 181940 4.2 7632 3.1 5618
VT-Pond-View Sexy Star-ET EX-93 EEEEE 4E
10-6 2x 365d 26500 4.4 1179 3.1 815
Life: 3494d 233430 4.4 10189 3.2 7488
VT-Pond-View Bell Scarlet-ET EX-91 2E GMD
5-11 2x 338d 29160 4.3 1240 2.9 835
VT-Pond-View Round-Oak Sue EX-94 3E GMD DOM
8-02 2x 365d 30930 3.7 1138
Life: 1431d 102514 3.9 4013
Nomand Golden R Sue EX-90
Townshend Ivanhoe Sharon VG-88
Sue Townshend Suzette VG-87

77

ELMER & MARTHA KING
251 SKILES ROAD
PARKSURG, PA 19365
610-857-1642

Mr D Apple Diamondback

3013721049 99%RHA-I EX-93 *RC *TP *TC *TV *TL
PTA -433M -25F -2P 99R 8/22
PTA -.2PL 3.13SCS -2.8DPR 2.8%DCE
PTA +2.47T +1.94UDC +1.39FLC 99R 8/22
GTPI +1863G

Skiles-View Pedro Fennel

74627403 Good Plus-82 *RC
4-09 2x 301d 24900 3.2 792 2.8 687
3-10 2x 253d 21740 3.7 810 2.6 562
2-09 2x 308d 21280 3.6 765 2.8 602
1-09 2x 307d 20020 3.4 675 2.8 568

SKILES-VIEW DBACK FINCH

840003211042205 99%RHA-I Good Plus-81 @ 2-01
Born: January 12, 2020
• Sells Dry

Due: November 18, 2022 to Lin-Ro Mc-Chen Trump
120H03015

Donegal-Creek Bxtr Pedro-ET

139932533 Excellent-94 EEEE *TL
PTA +57M +17F -17P 99R 8/22
PTA -.06T -.51UDC -.43FLC GTPI +1975G

Skiles-View Paul Flower-Red

71434755 Good Plus-81 VG-MS
3-03 2x 305d 24800 2.8 701 2.7 666
2-01 2x 338d 22770 3.2 724 2.8 636
4-03 2x 255d 21440 3.1 656 2.6 555

3rd-8th Dams

Skiles-View Rbull Fran-Red GP-83

4-11 2x 365d 42920 3.2 1381 2.7 1148
Life: 1668d 133680 3.3 4430 2.8 3737

Del-Hollow Dist Flo-Red-ET GP-81

7-03 2x 342d 25820 3.4 876 2.6 672
Life: 2337d 170280 3.3 5610 2.6 4470

Miss Del-Brooke Roxy-Red-ET EX-90 DOM

5-11 3x 364d 53980 3.7 1991 2.8 1494
Life: 1739d 171070 3.8 6542 3.0 5068

Del-Hollow MJ Roslyn-Red-ET EX-91

3-01 2x 365d 24040 3.8 906 3.1 740
4-06 2x 365d 23290 3.6 843 3.0 707

Ken-Ray Cavalier Avon EX-91 3E *RC

4-09 2x 365d 26906 4.5 1198 3.0 797
Life: 2095d 125540 4.4 5514 3.1 3869

Ken-Ray Threat Arlene-Red EX-91 2E

10-3 2x 346d 23340 4.2 990 3.2 746
Life: 2571d 146760 4.0 5938 3.2 4650

78

ELMER & MARTHA KING
251 SKILES ROAD
PARKSURG, PA 19365
610-857-1642

SKILES-VIEW AWE FORREST

840003134977695 Excellent-90 EX-MS *RC
Born: January 7, 2017
3-06 2x 365d 34560 3.7 1272 3.0 1037
4-08 2x 305d 29820 3.8 1121 3.0 907
1-11 2x 365d 26980 3.7 1000 2.7 736
Life: 1222d 103660 3.7 3882 3.0 3061
• Sells Fresh

Luck-E Awesome-Red

72186769 *CV *TC *TY *TL
PTA -1699M -56F -54P 99R 8/22
PTA -0.8PL 3.16SCS -2.3DPR 3.8%DCE
PTA +2.00T +2.81UDC +.71FLC 99R 8/22
GTPI +1430G

Skiles-View Pedro Fennel

74627403 Good Plus-82 *RC
4-09 2x 301d 24900 3.2 792 2.8 687
3-10 2x 253d 21740 3.7 810 2.6 562
2-09 2x 308d 21280 3.6 765 2.8 602
1-09 2x 307d 20020 3.4 675 2.8 568

79

SKILES-VIEW K ROYAL FUDGE

840003219686958 99%RHA-I Good-79 @ 2-02
Born: July 30, 2020
Fresh: June 19, 2022
Milking: #4# 3.9F 3.1P SCC 93,000
Bred: October 8, 2022 to Brenland Denver 94H018518
Sire: Plain-Knoll King Royal
Dam: Skiles-View Awe Forrest

3rd-8th Dams

Skiles-View Rbull Fran-Red GP-83

4-11 2x 365d 42920 3.2 1381 2.7 1148
Life: 1668d 133680 3.3 4430 2.8 3737

Del-Hollow Dist Flo-Red-ET GP-81

7-03 2x 342d 25820 3.4 876 2.6 672
Life: 2337d 170280 3.3 5610 2.6 4470

Miss Del-Brooke Roxy-Red-ET EX-90 DOM

5-11 3x 364d 53980 3.7 1991 2.8 1494
Life: 1739d 171070 3.8 6542 3.0 5068

Del-Hollow MJ Roslyn-Red-ET EX-91

3-01 2x 365d 24040 3.8 906 3.1 740
4-06 2x 365d 23290 3.6 843 3.0 707

Ken-Ray Cavalier Avon EX-91 3E *RC

4-09 2x 365d 26906 4.5 1198 3.0 797
Life: 2095d 125540 4.4 5514 3.1 3869

Ken-Ray Threat Arlene-Red EX-91 2E

10-3 2x 346d 23340 4.2 990 3.2 746
Life: 2571d 146760 4.0 5938 3.2 4650

Donegal-Creek Bxtr Pedro-ET

139932533 Excellent-94 EEEE *TL
PTA +57M +17F -17P 99R 8/22
PTA -.06T -.51UDC -.43FLC GTPI +1975G

Skiles-View Paul Flower-Red

71434755 Good Plus-81 VG-MS
3-03 2x 305d 24800 2.8 701 2.7 666
2-01 2x 338d 22770 3.2 724 2.8 636
4-03 2x 255d 21440 3.1 656 2.6 555

Cream of...

80

ELMER & MARTHA KING
251 SKILES ROAD
PARKSBURG, PA 19365
610-857-1642

Siemers Defiant Redneck-Red

840003012170476 *TP *TC *TY *TV *TL
PTA -1435M -26F -37P 97R 8/22
PTA -.4PL 3.02SCS -.6DPR 3.0%DCE
PTA +1.59T +.99UDC +.50FLC 95R 8/22
GTPI +1699G

Skiles-View Arm Fiction-Red

840003146588178 Good Plus-81
2-07 2x 310d 22240 3.8 847 3.1 688

SKILES-VIEW RNCK FIDDLE-RED

840003219686964

Born: October 26, 2020 • Herd No. 289

Due: December 15, 2022 to Skiles-View Atomic-Red
3219686975 (Lot 62)

Mr Apples Armani-ET

68571374 Excellent-90 *RC *CD *TP *TY *TV *TL
PTA -1819M +15F -13P 99R 8/22
PTA +.99T +1.53UDC +1.47FLC GTPI +2063G

Skiles-View Fire Feenie-Red

74627422 Good Plus-81
2-10 2x 332d 25370 3.7 933 2.8 705
1-11 2x 279d 18030 3.9 695 2.9 519

3rd-9th Dams

Skiles-View Prime Fairy VG-88 VG-MS *RC

2-11 2x 365d 30590 3.4 1032 2.9 895
Life: 2139d 163110 3.6 5806 2.8 4607

Skiles-View Rbull Fran-Red GP-83

4-11 2x 365d 42920 3.2 1381 2.7 1148
Life: 1668d 133680 3.3 4430 2.8 3737

Del-Hollow Dist Flo-Red-ET GP-81

7-03 2x 342d 25820 3.4 876 2.6 672
Life: 2337d 170280 3.3 5610 2.6 4470

Miss Del-Brooke Roxy-Red-ET EX-90 DOM

5-11 3x 364d 53980 3.7 1991 2.8 1494
Life: 1739d 171070 3.8 6542 3.0 5068

Del-Hollow MJ Roslyn-Red-ET EX-91

3-01 2x 365d 24040 3.8 906 3.1 740
4-06 2x 365d 23290 3.6 843 3.0 707

Ken-Ray Cavalier Avon EX-91 3E *RC

4-09 2x 365d 26906 4.5 1198 3.0 797
Life: 2095d 125540 4.4 5514 3.1 3869

Ken-Ray Threat Arlene-Red EX-91 2E

10-3 2x 346d 23340 4.2 990 3.2 746
Life: 2571d 146760 4.0 5938 3.2 4650

81

KENNETH UMBLE
5138 LOWER VALLEY ROAD
ATGLEN, PA 19310
484-678-5707

Maverick Crush

12042760 99%RHA-I *TC *TY *TV *TL
PTA -883M -49F -14P 99R 8/22
PTA +3.0PL 2.37SCS +2.0DPR 2.6%DCE
PTA +2.47T +1.58UDC +1.32FLC 99R 8/22
GTPI +2049G

Ms Glen-Valley Class-ET

72333399 Excellent-91 EEVEE 2E
7-01 2x 321d 23340 5.2 1204 3.6 848
6-02 2x 303d 21700 5.1 1113 3.7 803
5-01 2x 329d 21120 5.1 1071 3.6 759

Maternal sister to Class

Glen-Valley Ross Caliste EX-91 EEEEE 2E

MS GLEN-VALLEY CRSH CRYSTAL

840003200787517 99%RHA-I

Born: December 11, 2019 • Herd No. 1087

Due: December 17, 2022 to Apple-Pts Attraction-Red-ET
(Sexed Semen) 551H03709



GLEN-VALLEY ROSS CALISTE EX-91 2E
MATERNAL SISTER TO DAM OF LOT 81

Rickland Predestine 669-ET

69177592 *CD *TY *TV *TL
PTA -1175M +18F -9P 99R 8/22
PTA -1.5T -.74UDC +.08FLC GTPI +2247G

Glen-Valley Lou Calixte-ET

64688522 Excellent-93 EEEEE
3-03 2x 363d 32840 3.8 1256 3.5 1135
4-06 3x 305d 26120 4.1 1075 3.1 811
2-03 2x 342d 24770 4.0 991 3.4 839

3rd Dam

Glen-Valley Durham Casino VG-87 VG-MS GMD

5-06 2x 365d 36640 4.1 1502 3.1 1123
Life: 1897d 153510 4.0 6117 3.2 4915

4th Dam

Glen-Valley Win Caprice-ET EX-93 2E DOM

5-03 2x 365d 44990 3.4 1606 2.8 1270
Life: 131350 3.9 5105 3.1 4079

• Fifteen sons in AI

5th-10th Dams

Glen-Valley L Compliment-ET EX-91 2E GMD

6-10 2x 365d 38110 3.4 1299 2.9 1091
Life: 1789d 159463 3.3 5184 3.0 4718

Glen-Valley Blackstr Classy EX-92 2E GMD DOM

7-01 2x 365d 43970 3.5 1536 2.6 1141
Life: 2655d 251284 3.5 8759 2.7 6827

Honeyglo Rotate Connie EX-91 GMD DOM

5-09 2x 365d 32990 3.9 1302 3.0 984
Life: 1772d 139770 4.0 5588 3.1 4284

Honeyglo Bova Clover VG-88 VEEV

2-04 2x 365d 28030 4.1 1154 2.7 764
Life: 2127d 138780 3.9 5438 2.8 3889

Chesdale Monitor AR Chief VG-85

4-08 2x 365d 32820 3.7 1208 2.7 901

Chesdale Premier Alan Monitor VG-85 GMD

6-07 2x 305d 24410 3.5 863 2.9 713
Life: 1880d 125320 3.8 4701

82

NATHAN ULMER & SCOTT UMBLE
 950 BLANCHARD STREET
 BELLEFONTE, PA 16823
 814-280-5459
 717-286-6246

Agresti Dannels Dream-ET

840003124930315 99%RHA-I *TR *TC *TY *TV *TL
 PTA +456M -29F +15P 94R 8/22
 PTA -1.8PL 2.99SCS -5.1DPR 4.1%DCE
 PTA +3.20T +2.25UDC +.82FLC 91R 8/22
 GTPI +1874G

Guided-Glen Di Back Tanya

840003200787494 99%RHA-I
 * Sold for Dairy

GUIDED-GLEN DREAM TOOTSIE

840003217426704 99%RHA-I
 Born: September 13, 2020 • Herd No. 1097
 Fresh: September 23, 2022



GLEN-VALLEY DOMAIN TAMMY EX-92 2E
 3RD DAM OF LOT 82

Mr D Apple Diamondback

3013721049 99%RHA-I EX-93 *RC *TP *TC *TV *TL
 PTA -433M -25F -2P 99R 8/22
 PTA +2.47T +1.94UDC +1.39FLC GTPI +1863G

Guided-Glen Airlift Talia-ET

840003138383743

Maternal sisters to Talia

Guided-Glen SBS Tapioca EX-91 2E

Guided-Glen Sammy Teacake EX-90

Guided-Glen Beemer Talisa VG-87

3rd-10th Dams

Glen-Valley Domain Tammy EX-92 EX-MS 2E

5-07 2x 365d 36380 3.2 1155 2.9 1048

LTD: 1775d 170880 3.2 5411 2.8 4755

Glen-Valley Shottle Tanya VG-85 VG-MS

3-01 2x 365d 35190 3.5 1221 3.0 1065

1-10 2x 365d 27580 3.3 917 3.0 816

Glen-Valley Talent Tansy VG-85

4-02 2x 365d 32290 3.6 1155 2.7 879

3-00 2x 365d 29310 3.3 981 2.9 850

New-Vision Encounter Tandi *RC VG-85

4-01 2x 365d 35140 3.9 1384 3.1 1086

New-Vision Windstar Tanitia VG-85 VG-MS

3-04 2x 365d 24430 3.7 906 2.8 692

Ernest-Anthony SD Tobi-ET EX-96 EEEEE 3E DOM

6-00 2x 365d 44090 5.0 2191 3.2 1423

Life: 1321d 116303 5.3 6141 3.5 4056

- All-Canadian 5-Yr-Old Cow 2001

- Res All-American 5-Yr-Old Cow 2001

- HM All-American 125,000 Lb. Cow 2004

- Nom All-American Sr 3-Yr-Old Cow 1999

C Alanvale Inspiration Tina EX-95 2E GMD DOM

Life: 1503d 136010 4.5 6122 3.3 4555

- Res All-American Aged Cow 1995-1996

- All-Canadian Junior 3-Yr-Old Cow 1993

- Supreme Champion Eastern National 1993

- HM All-American Jr 2-Yr-Old Cow 1991

Alanvale Puget Anetia VG-85-CAN

Life: 11 Lact 203901 4.2 8503 3.5 5600

83

SCOTT UMBLE
 1911 SUSQUEHANNA STREET
 HARRISBURG, PA 17102
 717-286-6246

Farnear Delta-Lambda-ET

840003125993715 *TC *TP *TR
 PTA +1274M +47F +46P 99R 8/22
 PTA +5.5PL 2.76SCS -0.5DPR 2.3%DCE
 PTA +2.89T +2.95UDC +.89FLC 99R 8/22
 GTPI +2818G

Glen-Valley Dreams Peony-ET

840003139850761 Very Good-86 VG-MS
 4-03 2x 326d 24320 3.9 959 3.1 757
 3-04 2x 282d 21790 3.8 836 3.1 672
 2-03 2x 333d 19830 4.2 830 3.1 623

GLEN-VALLEY LAMBDA PERENNIAL

840003200787500 Very Good-85 VG-MS
 Born: December 23, 2018
 2-04 2x 365d 32190 3.3 1074 3.2 1024
 Fresh: August 2, 2022

84



KINGSBURY PARSNIP-ET EX-94 EEEEE 2E
 2ND DAM OF LOT 83 & 3RD DAM OF LOT 84

Heavenly Golden Dreams-ET

642262 *TV *TL
 PTA -1464M -21F -37P 99R 8/22
 PTA +1.66T +1.51UDC +.68FLC GTPI +1777G

Kingsbury Parsnip-ET

64628808 Excellent-94 EEEEE 2E
 7-01 2x 365d 40095 3.2 1280 3.0 1188
 3-06 2x 305d 31490 3.0 954 3.0 953
 2-01 2x 365d 30380 3.4 1030 3.1 931
 5-01 2x 305d 28830 3.0 879 3.1 901
 Life: 1820d 158990 3.3 5265 3.1 4974

GLEN-VALLEY FIRE PEARL P

840003217426708 *RC
 Born: May 9, 2021 • Herd No. 1101
 • Polled
 Due: June 3, 2023 to ST GEN R-Haze Rapid-ET 551H03591
 Sire: **Glen-Valley Spl Fire-Red-ET**
 Dam: **Glen-Valley Lambda Perennial**

3rd-9th Dams

Willows-Edge BC Parsley EX-92 EEEVE 3E

4-11 3x 365d 38010 4.0 1511 2.9 1119

Life: 2071d 169100 4.3 7255 3.2 5332

Willows-Edge Encore Persist VG-86 VG-MS

2-00 2x 365d 24300 4.7 1148 3.1 749

3-04 2x 243d 20770 4.9 1012 2.8 583

Willows-Edge Astre Prentice EX-91 VEEEE 2E

5-00 2x 365d 33170 3.6 1190 3.1 1026

Life: 1643d 124850 3.5 4419 3.1 3846

Willows-Edge Prefer EX-94 EEEEE 3E

6-08 2x 365d 32180 4.6 1468 2.9 927

Life: 2858d 200340 4.0 8091 3.1 6213

Need-Dun Tab Protest GP-83

2-11 2x 318d 21430 3.0 644 3.0 643

Need-Dun Russ Prudence VG-85

5-07 2x 365d 31250 3.7 1160 3.1 965

Life: 2007d 139550 3.8 5281 3.1 4361

Willows-Edge Victorian Polly EX-90

6-00 2x 365d 31140 3.8 1179 3.0 825

Life: 2232d 145190 3.7 5380 3.2 4607

Cream of...

85

WARREN FAUS
12199 STAGE ROAD
MCCLURE, PA 17841
570-809-2223

Ja-Bob Rex PP-Red-ET

73130038 Excellent-90 EX-MS *PP *TC *TV *TL
PTA -1029M -48F -15P 98R 8/22
PTA +1.5PL 2.95SCS -.1DPR 3.8%DCE
PTA -.23T +.57UDC +.32FLC 95R 8/22
GTPI +1731G

Warrencrest Jam-Red

840003138103673 Fair-73 VG-MS @ 3-00
1-11 2x 312d 21760 4.3 925 3.2 703

WARRENCREST JELLO P-RED

840003139112964 Good Plus-82 @ 3-04
Born: July 23, 2018 • Herd No. 196
2-00 2x 322d 22050 3.4 750 3.1 694
Fresh: September 29, 2022

Lookout P Redburst-Red-ET

106030980C *TY *TV *TL
PTA -183M -12F +3P 99R 8/22
PTA +1.35T +1.27UDC +.86FLC GTPI +2154G

Warrencrest Jangle P-Red-ET

142356498 Excellent-90 EX-MS 3E
5-08 2x 349d 38460 3.3 1273 3.1 1178
6-09 2x 365d 37610 3.3 1249 3.2 1189
7-11 2x 365d 37350 3.1 1148 3.0 1111
4-06 2x 365d 35320 3.2 1141 3.2 1117
3-05 2x 341d 30330 3.4 1020 3.2 970
2-03 2x 357d 26690 3.7 979 3.2 846
Life: 2142d 205760 3.3 6810 3.1 6411

3rd-14th Dams

Hy-Class Jordan Jara-Red VG-87 EX-MS
2-02 2x 365d 27040 4.8 1288 3.2 873
4-09 2x 365d 24740 4.8 1198 3.4 847
Hy-Class Rang Jathne-Red-TW EX-90 VEEVE
5-00 2x 305d 31780 3.5 1106 2.8 880
Hy-Class Jacob Jackie-Red EX-91 EEVEE
4-10 2x 365d 27800 2.8 785 3.0 827
Jandi-Mac June Logic-Red-ET EX-91 2E DOM
3-05 2x 305d 32790 3.5 1158 3.2 1043
Ja-Bob Harry Jerry-Red-ET EX-90 EEVEE 2E
6-00 2x 365d 30570 3.9 1183 3.4 1038
Life: 2898d 191560 3.7 7044 3.3 6390
Ja-Bob Harmony Joy-Red-ET EX-90 EX-MS
6-08 2x 365d 32901 3.4 1105 3.0 1001
Ja-Bob Mark Heavenly Joy EX-92 2E *13 STAR
7-03 2x 365d 33093 3.5 1155 3.2 1054
Sky-Hi Mars Helen-ET EX-92 4E GMD DOM
10-0 2x 365d 30181 3.9 1175 3.2 963
Life: 7 Lact 235830 4.0 9407 3.4 7317
Sky-Hi Boots Honey VG-86 EX-MS GMD
Life: 4327d 233390 4.5 10475
Sky-Hi Majority Honey EX-90 3E GMD
6-04 2x 365d 20311 4.2 849
Terrace Heights Honey Sky Hi VG-86 VG-MS
Life: 3387d 165130 3.4 5566
Twin creek Burke Winnie VG-86
Life: 2747d 122905 3.8 4110

86

WARREN FAUS
12199 STAGE ROAD
MCCLURE, PA 17841
570-809-2223

Warrencrest Peanut P-Red

143480897 *PP *TL
PTA -986M -33F -25P 71R 8/22
PTA -1.3PL 3.03SCS -.1DPR 3.1%DCE
PTA +.08T -.92UDC -1.01FLC 55R 8/22
TPI +1562

Warrencrest Joggle-P-Red

840003138103689 Good-77 *PO
3-01 2x 355d 29020 4.3 1241 3.2 920
4-04 2x 305d 27010 4.0 1080 3.1 840
2-01 2x 310d 22150 4.1 899 3.0 673

WARRENCREST JEAN P-RED

840003201863205 Good Plus-82 @ 2-07 *PO
Born: April 22, 2019 • Herd No. 220
Fresh: September 16, 2022



HY-CLASS JORDAN JARA-RED VG-87 EX-MS
3RD DAM OF LOT 85
4TH DAM OF LOT 86

Venture Proxy PP-Red-ET

11085175C *PP
PTA -1238M +5F -6P 96R 8/22
PTA +.45T +.05UDC +.52FLC GTPI +1819G

Warrencrest Jogger

141737603 Good Plus-84 VG-MS *RC
5-02 2x 237d 24440 3.5 854 2.9 697
4-03 2x 284d 23980 3.8 907 2.9 702
3-01 2x 305d 23210 3.8 887 2.9 668
2-01 2x 290d 19270 4.0 776 3.1 595

3rd & 4th Dams

Warrencrest Rdm Jody-Red-ET VG-87 VG-MS
3-01 2x 365d 30120 3.5 1061 3.2 952
4-08 2x 305d 26400 3.7 985 3.2 840
Hy-Class Jordan Jara-Red VG-87 EX-MS
2-02 2x 365d 27040 4.8 1288 3.2 873
4-09 2x 365d 24740 4.8 1198 3.4 847

• Extended pedigree listed above

87

WARREN FAUS
12199 STAGE ROAD
MCCLURE, PA 17841
570-809-2223

Luck-E 749 Keano-Red-ET

840003141305485 99%RHA-I *TC *TL
PTA -1164M -8F -34P 84R 8/22
PTA -3.0PL 3.14SCS -1.3DPR 2.9%DCE
PTA +1.28T +.88UDC +.98FLC 81R 8/22
GTPI +1662G

Warrencrest Marette-P

840003138103690 Very Good-86 VG-MS
2-01 2x 305d 21180 3.7 779 3.1 653
3-04 2x 255d 20640 3.7 756 3.2 651

STAGELINE MAINE P-RED

840003213674167 99%RHA-I *PO
Born: July 5, 2020 • Herd No. 269
Fresh: October 10, 2022

ND-Durvale Garrett-P-Red-ET

74442395 *PO *TL
PTA -680M -46F -4P 85R 8/22
PTA +1.49T +1.26UDC +.30FLC GTPI +1949G

Warrencrest Mayonnaise-TW

143276021 *RC
3-03 2x 281d 25860 3.5 908 3.2 818
2-00 2x 305d 23070 3.5 797 3.2 746

3rd-9th Dams

Warrencrest Mypet P-Red VG-87 *PO

4-00 2x 305d 28650 3.5 1012 2.8 809
Life: 1683d 138820 3.6 5018 2.9 4034

Warrencrest Mchristmas P-ET GP-81

3-01 2x 355d 34080 3.4 1175 3.0 1018
1-11 2x 345d 24300 3.6 869 3.0 725

Warrencrest Talented Mae VG-88 EX-MS

6-04 2x 305d 32290 3.5 1136 3.0 955
Life: 1775d 137140 3.7 5095 3.0 4167

West Port Historian Mae-ET VG-86 VG-MS *RC

7-02 2x 365d 36560 4.2 1518 2.9 1072
Life: 2505d 217150 4.3 9344 3.1 6626

Emlane Enhancer Maud-Red EX-CAN

8-04 2x 365d 33217 4.3 1420 3.2 1055
Life: 2656d 185182 4.5 8246 3.3 6072

Emlane Starbuck TT Molly VG-85-CAN 4*

6-01 2x 365d 25653 4.0 1021 3.5 908
Life: 5 Lact 115902 4.1 4784 3.6 4123

Elmlane T Threat Marge VG-85-CAN

5-02 2x 310d 17615 4.9 838 3.7 639

88

MICHAEL KUNKLE
296 FREDERICKSBURG ROAD
JONESTOWN, PA 17038
717-865-2846

Mr D Apple Diamondback

3013721049 99%RHA-I EX-93 *RC *TP *TC *TV *TL
PTA -433M -25F -2P 99R 8/22
PTA -.2PL 3.13SCS -2.8DPR 2.8%DCE
PTA +2.47T +1.94UDC +1.39FLC 99R 8/22
GTPI +1863G

Arthaven Ladd Loreal-P-Red

142434101 Very Good-88 VG-MS *PO
5-09 2x 336d 37830 4.0 1503 3.0 1146
4-02 2x 305d 33700 3.6 1208 3.0 1017
3-00 2x 305d 30530 3.8 1147 3.0 923
1-11 2x 324d 24640 3.8 947 3.0 745
Life: 1562d 153100 3.8 5886 3.1 4738

ARTHAVEN DB LADY IN-RED

144726529 99%RHA-I Good-77 @ 3-03
Born: December 24, 2018 • Herd No. 28
• Sells Fresh



ARTHAVEN LADD LOREAL-P-RED VG-88 VG-MS
DAM OF LOT 88

Tiger-Lily Ladd P-Red-ET

69405976 Excellent-91 *PC *CD *TY *TV *TL
PTA -1371M -13F -12P 99R 8/22
PTA +1.28T +.89UDC +.30FLC GTPI +2089G

Kulp-Dale Cndt Candy-Red-ET

70197883 Very Good-87 VG-MS
5-02 2x 347d 29430 3.2 944 3.0 879
4-00 2x 336d 26690 3.1 819 2.9 766
2-11 2x 288d 21200 3.1 653 2.8 595
2-00 2x 310d 19230 3.4 645 3.0 582
Life: 1378d 106130 3.2 3350 2.9 3078

3rd Dam

Lylehaven Adv Lori-Red-ET EX-90 B/R

5-08 2x 365d 29190 3.7 1090 3.1 902
Life: 1780d 105460 4.0 4180 3.2 3421

• Embryos Exported

4th Dam

Lylehaven Lori Anne-ET EX-92 EEEVE 5E DOM

7-00 2x 365d 40640 4.6 1881 3.2 1313
Life: 4021d 356650 4.7 6713 3.3 11815

Full sister to Lori Anne

Lylehaven Form Lara EX-94 3E GMD DOM 6*

6-04 2x 357d 36660 3.6 1331 3.2 1183
Life: 1752d 168450 3.7 6217 3.2 5404

• Nom All-Canadian Jr 3-Yr-Old Cow 2002

• HHM All-American 4-Yr-Old 2003

5th Dam

Thiersant Lili Starbuck-ET EX-94 EEEEE 5E

5-00 2x 358d 30190 4.6 1387 3.2 978
Life: 2925d 207386 4.7 9747 3.4 7052

6th Dam

Ivyhall Astro Jet Ronie VG-86-CAN 1*

5-04 2x 305d 18742 4.2 769 3.3 613

• 1st 5-Yr-Old Cow Sorel 1993

Cream of...

89

MICHAEL KUNKLE
296 FREDERICKSBURG ROAD
JONESTOWN, PA 17038
717-865-2846

Mr Blondin Warrior-Red-ET

840003139655530 99%RHA-I *TP *TC *TY *TV *TL
PTA +240M +14F +19P 98R 8/22
PTA -1.3PL 2.95SCS -2.1DPR 3.2%DCE
PTA +3.09T +2.67UDC +1.75FLC 97R 8/22
GTPI +2260G

Arthaven Jord Ainsley-Red

144535237 99%RHA-I Good Plus-83 *PO

ARTHAVEN WARRIOR AMY-P-RED

145048226 99%RHA-I *PO
Born: March 30, 2020 • Herd No. 40
Fresh: September 18, 2022

Cycle Mcgucci Jordy-Red

840003131666411 99%RHA-I VG-87 *CV *TC *TY *TL
PTA -1135M -26F -43P 99R 8/22
PTA +3.01T +2.25UDC +3.24FLC GTPI +1693G

Arthaven Ladd Amy-P

142852707 Excellent-91 EX-MS *RC *PO
6-06 2x 340d 29740 3.7 1092 3.2 937
4-02 2x 296d 26080 3.0 783 3.0 782
5-02 2x 305d 25470 3.5 885 3.1 787
7-06 2x 305d 23650 3.8 904 3.3 788
3-02 2x 308d 22430 3.4 754 3.0 679
2-02 2x 305d 21030 3.3 690 3.1 653
Life: 1968d 155620 3.5 5402 3.1 4887

3rd Dam

Miss Durham Athena-ET VG-86 VG-MS
3-02 2x 349d 23750 2.7 652 3.0 702
2-02 2x 289d 17120 3.3 567 3.1 536

4th Dam

Kingsmill Titanic Actres-ET VG-87
2-07 2x 365d 27580 4.4 1212 3.5 954

5th Dam

Tri-Day Ashlyn-ET EX-96 EEEEE 2E GMD DOM
4-09 2x 365d 43090 4.8 2079 3.5 1503
Life: 1374d 144770 4.6 6665 3.5 5135

6th Dam

Bendy-Brook Odyssey Favorite EX-92 2E DOM
6-01 2x 337d 22670 3.4 770 3.1 706
• Res All-American Produce of Dam 2001
• Nom Jr All-American Aged Cow 1995

7th Dam

Bendy-Brook Star Fonda VG-86 VG-MS
3-11 2x 290d 23390 3.5 826 3.1 724

90

MICHAEL KUNKLE
296 FREDERICKSBURG ROAD
JONESTOWN, PA 17038
717-865-2846

Mr Blondin Warrior-Red-ET

840003139655530 99%RHA-I *TP *TC *TY *TV *TL
PTA +240M +14F +19P 98R 8/22
PTA -1.3PL 2.95SCS -2.1DPR 3.2%DCE
PTA +3.09T +2.67UDC +1.75FLC 97R 8/22
GTPI +2260G

Arthaven Defiant Taffy

144682238
2-07 2x 303d 24830 3.9 974 3.1 762

ARTHAVEN WARRIOR TAHITI

145057222 99%RHA-I *RC
Born: May 7, 2020 • Herd No. 3
Fresh: October 1, 2022

Scientific B Defiant-ET

141123484 Very Good-87 *RC *TP *TC *TY *TL
PTA +60M -51F -14P 99R 8/22
PTA +2.67T +1.76UDC +.94FLC GTPI +1661G

Kingsmillas Gcp Tillie 1096

72392269 Good Plus-81 @ 2-08 *TL

3rd Dam

Kingsmill Alex Tyna-ET GP-80

4th Dam

Ernest-Anthony Topaz-ET EX-94 EEEEE 2E
4-10 2x 365d 43850 4.6 2006 3.2 1398
3rd North Carolina Fat

Life: 1634d 167560 4.3 7127 3.3 5489

5th Dam

Ernest-Anthony SD Tobi-ET EX-96 3E DOM

6-00 2x 365d 44090 5.0 2191 3.2 1423

Life: 1701d 151933 5.5 8372 3.4 5150

• HM All-American 125,000 lb. Cow 2004

• All-Canadian 5-Yr-Old Cow 2001

• Res All-American 5-Yr-Old Cow 2001

• Nom All-American Sr 3-Yr-Old Cow 1999

• HHM Jr All-American Sr 2-Yr-Old Cow 1998

6th Dam

C Alanvale Inspiration Tina EX-95 2E GMD DOM

6-00 2x 365d 36010 5.1 1829 3.3 1184

Life: 1503d 136010 4.5 6122 3.3 4555

• Res All-American Aged Cow 1995 & 1996

• All-Canadian Jr 3-Yr-Old Cow 1993

• HM All-American Jr 2-Yr-Old Cow 1991

91

MICHAEL KUNKLE
296 FREDERICKSBURG ROAD
JONESTOWN, PA 17038
717-865-2846

Canyon-Breeze At Airlift-ET

62897620 Very Good-89 *TR *TP *TY *TV *TL
PTA +654M +8F -8P 99R 8/22
PTA -2.4PL 2.94SCS -3.3DPR 3.3%DCE
PTA +2.38T +.77UDC +2.10FLC 99R 8/22
GTPI +1909G

Arthaven Atlantic Jolly

144560402

ARTHAVEN AIRLIFT JOLLY

72521845
Born: June 24, 2020 • Herd No. 9
Fresh: October 23, 2022

Maple-Downs-I G W Atlantic-ET

8956383 Very Good-88 *TR *TY *TV *TL
PTA +17F -34F -15P 99R 8/22
PTA +1.09T +1.03UDC +.86FLC GTPI +1754G

Clay-Farm Fever Joy

74160804

92

RICHARD MILLINGER
2212 FERRY ROAD
LANCASTER, PA 17601
717-390-2855

FG Jacot-Red-ET

8541048789 *TL
PTA +108M +4F -5P 97R 8/22
PTA -3.1PL 3.05SCS -3.6DPR 3.2%DCE
PTA +2.20T +1.94UDC +.50FLC 96R 8/22
GTPI +1901G

Marfady Zelgadis Cristine

71805785 99%RHA-I Good Plus-80
2-02 2x 365d 24024 3.8 918 3.3 795
5-02 2x 294d 22180 3.8 843 3.1 680
4-00 2x 305d 21520 4.0 871 3.3 710

NEW-LIFE JACOT CRICKET

84003149798510 99%RHA-I GP-80 @ 2-00 *RC
Born: August 17, 2019
1-10 3x 305d 16980 4.0 686 3.3 561
Fresh: October 6, 2022



REGANCREST S CHASSITY-ET EX-92 EX-MS 2E GMD DOM
3RD DAM OF LOT 90

Cascina Giobbi Zelgadis-ET

4990278559 99%RHA-I *TC *TV *TL *TY
PTA -828M -46F -29P 99R 08/22
PTA +.85T +.52UDC +.17FLC GTPI +1588G

MS Chassity OBS Christy-ET

141008217 Very Good-87 EX-MS *TY
4-09 2x 309d 31510 4.2 1318 3.1 970
2-06 2x 305d 24980 3.8 947 2.9 729

3rd Dam

Regancrest S Chassity-ET EX-92 EX-MS 2E GMD DOM

3-10 2x 365d 42280 4.3 1798 2.5 1070

Life: 1071d 105520 4.2 4383 2.8 2959

Regancrest Cinderella-ET EX-92 GMD DOM

5-00 2x 365d 34220 4.1 1418 3.1 1074

Regancrest-PR Barbie-ET EX-92 GMD DOM

2-06 2x 365d 31690 3.9 1237 3.3 1050

• HM All-American, Jr 3-Yr-Old Cow 2004

Regancrest Juror Brina-ET EX-92 EEEVE GMD

4-04 2x 365d 40640 3.6 1478 3.0 1217

Regancrest Aerostar Bert-ET EX-90 GMD DOM

5-05 2x 365d 37790 3.6 1357 3.2 1215

Life: 4 Lact 109350 3.7 4030 3.3 3556

Regancrest Mark Chairman Bea EX-91 2E GMD DOM

7-09 2x 365d 33630 3.8 1278 3.1 1052

Life: 2036d 140130 4.1 5711 3.3 4616

Regancrest Board Chairman Bea EX-90 EX-MS

5-09 2x 365d 26010 4.1 1059 3.4 884

Regancrest Apache Standout Bea VG-86 EX-MS

4-10 2x 320d 19070 4.0 766

Life: 2432d 131940 3.6 4744

Cream of...



**KULP-DALE ADVENT RENN-P-RED EX-90 EX-MS
DAM OF LOT 93**

93

RANDALL SENSENIG
2 WIDDOWSON ROAD
QUARRYVILLE, PA
717-940-0158

Riverdown Unstopabull-Red

11801450C 99%RHA-1 *TY *TV *TL
PTA -379M -24F -25P 98R 8/22
PTA +1.3PL 2.94SCS +.9DPR 2.7%DCE
PTA +2.30T +2.37UDC +1.65FLC 98R 8/22
GTPI +1994G

Kulp-Dale Advent Renn-P-Red

65793887 Excellent-90 EX-MS *PO
2-02 2x 365d 20940 5.0 1038 3.7 785
5-03 2x 360d 20750 4.7 973 3.8 783
4-00 2x 365d 19770 4.7 937 3.9 776

CRYSTAL-STAR SB 1266-RED-ET

840003201615568 99%RHA-1 GP-84 @ 3-06
Born: September 19, 2018 • Herd No. 1266
3-03 2x 276d 20730 3.9 811 3.5 729 RIP
• Sells Dry
Due: December 30, 2022 to Farnear Altitude-Red-ET
(Sexed Semen) 551H003617

"Potential 11th Generation Excellent!"

KHW Kite Advent-Red-ET

133552953 Excellent-94 *TV *TL
PTA -1662M -42F -44P 99R 8/22
PTA +1.40T +.39UDC +.76FLC GTPI +1630G

Golden-Oaks Rmn Rae2-Red-ET

62454339 Excellent-90 EX-MS
7-08 2x 365d 30380 4.6 1394 3.4 1034
4-08 2x 365d 28390 4.4 1255 3.4 966
2-03 2x 365d 21290 4.4 970 3.6 769

Full sisters to Rae

Golden-Oaks Rmn Rae1-Red-ET VG-86 EX-MS

Golden-Oaks Rmn Rae3-Red-ET VG-85

Golden-Oaks Rmn Rae4-Red-ET VG-85

3rd-11th Dams

Golden-Oaks Perk Rae-Red-ET EX-90 EEVEE *PO

1-11 3x 365d 31030 3.7 1161 3.2 983

Scientific Beauty Rae-ET EX-90 VEEVV *RC DOM

4-03 2x 365d 33710 4.7 1595 3.7 1243

Scientific Jubilant Rae-ET EX-90 EEVV DOM

5-11 3x 365d 38880 4.1 1607 3.6 1402

Life: 4 Lact 117589 4.0 4707 3.6 4242

C Hanoverhill Tony Rae EX-96 3E GMD DOM

6-11 3x 365d 40220 4.1 1661 3.3 1331

Life: 2247d 166396 4.1 6904 3.4 5612

C Hanoverhill TT Roxette-ET EX-94 2E GMD

10-0 3x 365d 35040 4.3 1518 3.0 1063

Life: 2104d 164789 4.1 6760 3.1 3587

Mil-R-Mor Roxette EX-90 EEV GMD DOM

7-01 2x 365d 24530 4.7 1153

Life: 2150d 121417 4.7 5725

C Glenridge Citation Roxy EX-97 4E GMD

10-1 2x 365d 25280 4.2 1061

Life: 3620d 209784 4.5 9471

'Queen of the Breed'

C Norton Court Model Vee EX-90

7-09 2x 357d 20362 3.9 793

Life: 4183d 218629 3.9 8581

• All-American Produce of Dam 1977 - 1979

Norton Court Reflection Val VG-85 5*

8-11 2x 332d 20631 3.7 765

Life: 14 Lact 249583 3.7 9295



GOLDEN-ROSE BARBRITZIB-RED EX-90 EX-MS
2ND DAM OF LOT 94



GOLDEN-ROSE ABS GINGER-ET EX-94 EX-MS
3RD DAM DAM OF LOT 94

3rd-19th Dams

Golden-Rose Abs Ginger-ET EX-94 EX-MS

4-01 2x 365d 33980 4.4 1497 3.2 1094

2-11 2x 365d 29110 4.1 1203 3.3 955

Golden-Rose Goldrush-ET EX-94 EX-MS 3E

6-09 3x 305d 39900 4.8 1928 3.3 1317

Life: 2215d 194230 4.6 8876 3.4 6659

Golden-Rose Shott Royal-ET EX-90

3-11 2x 305d 35640 3.2 1158 2.9 1041

Life: 1694d 164070 3.6 5880 3.0 4858

Oakfield Pronto Ritzi EX-93 EEEEE 2E

3-01 2x 305d 31310 3.4 1058 3.1 959

Life: 2076d 177360 3.5 6211 3.1 5462

Castleholm Dund Rhapsody-ET EX-90 EX-MS

2-01 2x 365d 28850 3.0 859 2.8 803

Astrahoe Stormatic Radiant EX-91 2E GMD

5-02 3x 365d 49847 4.2 2089 2.9 1437

Life: 1103d 124190 4.0 4924 3.2 3945

Astrahoe LJ Rosa Rebel-ET EX-92 EEEVV 2E

7-05 2x 365d 48580 4.2 2021 3.0 1468

Life: 1186d 110960 3.9 4326 3.2 3529

Pinehurst Royal Rosa-ET EX-91 EEEEE 2E

3-10 3x 365d 41400 3.3 1358 3.0 1223

Life: 1212d 115400 3.5 4073 3.1 3593

Pinehurst Roulade EX-92 EEEEE 2E

3-05 3x 365d 34160 4.3 1474 3.4 1156

Life: 1761d 142070 3.8 5395 3.3 4705

Pinehurst Sweet Cleo EX-90 EEVEV

6-00 3x 365d 40380 4.4 1776 3.2 1305

Life: 2173d 191570 3.9 7392 3.3 6238

Pinehurst Sweet Freedom EX-90 VEVE

5-07 3x 330d 34520 4.3 1500 3.1 1084

Pinehurst Sweet Delight EX-91 3E GMD

8-10 3x 365d 28460 4.2 1194 3.2 917

Life: 2228d 151600 4.0 6116 3.2 4907

Pinehurst Rapture EX-96 4E GMD

8-02 3x 365d 30370 4.2 1290 3.1 948

Life: 2297d 160790 3.9 6337 3.0 2469

Pinehurst Fragrance EX-90 VEEV 2E

4-08 3x 365d 34490 3.6 1234

Life: 2004d 131700 3.5 4659

Hayssen Fond Ariel EX-90 EEEV 2E

8-06 2x 328d 23330 3.2 753

Life: 1936d 105270 3.4 3559

Hayssen D V Audrey EX-90 EEVV 2E

9-03 2x 365d 23670 4.4 1035

Life: 2413d 126251 4.4 5547

Whirlhill Q Rag Apple Ariel EX-92 VEVE

6-02 2x 365d 26755 4.2 1134

Life: 3861d 228465 4.5 9595

Arlite Posch EX-92 EEVE GMD

5-03 2x 365d 21193 3.7 779

Life: 3586d 144739 3.7 5176

Audrey Posch EX-93 EEEE 2E GMD

9-01 3x 365d 27012 3.8 1016

Life: 4292d 227909 3.8 9039"

94

KARL & BARBARA HERR
244 HAWKINS ROAD
OXFORD, PA 19363
610-932-0759

MS GOLDENROSE AR RIZ-RED-ET

145140124 99%RHA-I

Born: November 8, 2020

Due: October 29, 2022 to Aprilday Mcdonald-P-Red-ET
(Sexed Semen) 550HO15525

"If heifer calf it sells"

Maternal sister to Riz

Ms Goldenrose Mo Ruf-Red-ET VG-87 @ 1-11

Luck-E Aristocrat-Red

840003141305454 99%RHA-I *TC *TY *TV *TL

PTA -797M +10F -19P 96R 8/22

PTA -3.4PL 3.01SCS -2.8DPR 2.1%DCE

PTA +2.38T +1.56UDC +1.66FLC 94R 8/22

GTPI +1889G

Ms Goldenrose D Remi-Red-ET

144634226 Very Good-85 VG-MS *TC *TL

2-02 2x 319d 23230 4.3 991 3.3 776

Maternal sister to Remi

Ms Goldenrose J Rita-Red-ET VG-89

Scientific B Defiant-ET

141123484 Very Good-87 *RC *TP *TC *TY *TL

PTA +60M -51F -14P 99R 8/22

PTA +2.67T +1.76UDC +.94FLC GTPI +1661G

Golden-Rose Barbritzi B-Red

74310140 Excellent-90 EX-MS *TC *TL

2-03 2x 365d 23030 5.8 1332 4.3 985



HOLSTEIN ASSOCIATION TERMS AND CONDITIONS FOR PUBLIC SALES

EFFECTIVE MARCH 2, 1996 - Amended October 1, 1997, June 28, 2000, June 23, 2002, and March 26, 2010

TERMS: The terms of the sale are cash unless arrangements are made prior to the sale or are printed in the sale catalog. Only when the above conditions are met will the buyer be entitled to the warranties listed below. In no case will animals be released unless settlement is made with the clerk of the sale.

RESPONSIBILITY: The seller, buyer, and manager of this sale are obligated to comply with the provisions of these terms and conditions.

EXPORT SALES: Buyer assumes all responsibility for health tests required by the importing country.

BIDS: The highest bidder is the buyer. Bidding parties or their agents are responsible for all bids placed. Every animal or lot presented for bidding is pledged to absolute sale. In case of dispute, the animal or lot will again be put up for advance bids, and if there is no advance bid, the animal or lot will be sold to the person the auctioneer accepted the last bid from. In case two or more claim the bid, the auctioneer will indicate the party whose bid he recognized. Other claimants will be given an opportunity to increase the bid and bidding will be restricted to the two or more claimants.

BY-BIDDING: Bidding directly or indirectly by the sole owner of any animal or lot is prohibited unless the intention to bid is disclosed specific to each animal in the catalog and announced when the animal enters the ring. Bidding by any member of a partnership, syndicate, or other entity having an ownership interest in an animal or lot is permitted.

TRANSFER OF OWNERSHIP: For all Registered HolsteinsSM, the transfer of ownership to the buyer will be recorded on the records of Holstein Association USA and a certificate of registration showing that transfer of ownership will be provided to the buyer free of charge. For embryos, the transfer of ownership to the buyer will be recorded on the records of Holstein Association USA free of charge to the buyer.

RISK: All animals located at sale site are at the purchaser's risk as soon as struck off, but will be cared for free of charge for a maximum of 24 hours following the end of the sale.

WARRANTIES:

- 1) Each consignor warrants clear title to the animal or lot, and the right to sell same.
- 2) To the best of the seller's knowledge, each animal is sound and healthy in every respect and embryos have been recovered, processed, frozen, transferred and graded in keeping with IETS recommendations unless otherwise noted in the catalog or announced from the auction stand. Every precaution will be taken to represent the physical condition of each lot exactly as is known. Examination of all purchases should be made immediately after the purchase and before the close of the sale, and if found not to be as represented, complaint must be reported to the sale management before the close of the sale. In the event no complaint is filed, it is understood that the buyer assumes full ownership in the case of animals at sale site together with all risks, after which no representations of the seller can be challenged through the sale management. Heifers that never calved are in no way guaranteed as to the condition of their udders following calving.

3) Breeding Warranty

The seller guarantees all animals to be breeders, but not beyond the purchase price, with the following understanding:

- a. Males - Should any bull after reaching the age of fourteen months fail to prove a breeder after being used for two months on cows or heifers known to be breeders, the matter shall be reported in writing to the seller within three months of the sale date. The report must include the animal's examination record, a written statement of treatment, and a statement of the animals' inability to breed,

by a licensed veterinarian. The seller has the option to refund the purchase price or make other settlement that is satisfactory to the buyer. In either case the rights of ownership of the animal return to the seller. The seller makes no guarantees with respect to the ability to freeze semen.

- b. Females - All females are guaranteed to be breeders with the exception of:
 1. Cows over 7 years of age when sold;
 2. Cows and/or heifers carrying a pregnancy that is the result of an embryo transfer.

Report of a non-breeder must occur in writing within 3 months of the date of sale or before the animal reaches 21 months of age and must be submitted to the seller. The report must include the animal's examination record, a written statement of treatment, and a statement of the animals' inability to breed, by a licensed veterinarian. The seller has the option to refund the purchase price or make other settlement that is satisfactory to the buyer. In either case the rights of ownership of the animal return to the seller.

Females bred when sold and pronounced in calf are presumed to be pregnant but pregnancy is not guaranteed unless so announced. The seller makes no warranty that pregnant cows will deliver calves or that they will carry calves full term.

- c. If, after the sale, embryos or oocytes are recovered from a female or an attempt is made to superovulate her, this negates the breeding warranty unless there is a separate written agreement between buyer and seller.

SHIPPING: Assistance will be given in arranging shipping of the animals after the sale. All costs, risks and responsibility will be borne by the purchaser.

PEDIGREE INFORMATION: All production, classification, type and production summaries are current. Only information recorded on Holstein Association USA pedigrees is used. Any production or classification records supplied by the seller or consignor will be properly identified as provided by owner. Records in progress are identified as such.

GENOMIC INFORMATION: If genomic information on the animal or embryo is available, it must be dated and disclosed at or before the time of sale.

EMBRYO TRANSFER: All registered animals that have resulted from embryo transfer are identified with one of the following suffixes in the name: ET, ETS (from split embryo), or ETN (from nuclear transfer). If unregistered, the appropriate technology will be identified. Donor dams are identified.

HEALTH WARRANTY: The seller will provide an official health certificate to the buyer for each animal showing the results of all health tests made in preparation for this sale as required by the state where the cattle reside. Other health tests completed for this sale will be disclosed.

ERRORS: The material in this catalog has been carefully edited. If any errors or omissions are discovered, they will be announced. Such announcements take precedence over that printed in this catalog.

ACCIDENT: The sale management, the consignors, and the owner of the grounds will not be responsible in any case for the condition of the grounds or the behavior of the animals and disclaim any liability in the event of personal accident or property loss.

LIMITATIONS OF WARRANTIES: Warranties contained herein, unless terminated earlier, will cease upon the resale of an animal.

Livestock Mortality Insurance

PAULA BOVRE LIVESTOCK INSURANCE

W4226 St. Rd. 23 East, Fond du Lac, WI 54937

Phone: 920.960.0655

email: grnorth81@gmail.com

APPLICATION FOR INSURANCE WITH AMERICAN LIVE STOCK
Administered by James Allen Insurance, Carmel, IN
REMOVE AND HAND TO COMPANY REPRESENTATIVE



I/We _____

Of _____

Address _____ City _____ State _____ Zip Code _____

Telephone _____ Email _____

hereby apply for insurance against loss by death resulting from disease or accidental injuries
for the term of _____ on the following described animal or animals.

Lot	Name of Animal	Registration and/or Tattoo Number	Breed		Purchase Price	Amount of Insurance	Rate	Premium
			Sex	Birthdate	Purchase Date			

Dairy Cattle Rates

Age Limits 3 Months to 7 Years

Coverage is available on animals age 2 wks. - 3 mos.
and over age 7. Contact company for rating.

- 1 Month Term.....2.40%
- 3 Month Term.....3.60%
- 6 Month Term.....4.00%
- 1 Year Term.....6.00%

Minimum Policy Premium is \$100.00
Policy must be in place a minimum of 3 months prior to
calving to cover any loss resulting from calving.

Signature of Applicant:

Date: _____

This is not a Binder until accepted by Insurance Company Representative

Index

ARTHAVEN AIRLIFT JOLLY	9	LOT 91	CEDAR-CREST SID LEOPARD	80	LOT 21
ARTHAVEN DB LADY IN-RED	28	LOT 88	CEDAR-CREST SOLOMON RAVEN	500	LOT 46
ARTHAVEN WARRIOR AMY-P-RED	40	LOT 89	CEDAR-CREST UNO WISP	576	LOT 39
ARTHAVEN WARRIOR TAHITI	3	LOT 90	CEDAR-CREST UNSTP DELLA-RED	583	LOT 27
CEDAR-CREST A TREASURE-RED	603	LOT 51	COOKS-PRIDE SELECT GERTIE	295	LOT 69
CEDAR-CREST AL WILDROSE-RED	655	LOT 37	COOKS-PRIDE UNDND GINNY-ET		LOT 70
CEDAR-CREST ALLEN JASMINE	622	LOT 7	CRYSTAL-STAR SB 1266-RED-ET	1266	LOT 93
CEDAR-CREST ALTA JOYFUL-RED	601	LOT 1	GLEN-VALLEY FIRE PEARL P	1101	LOT 84
CEDAR-CREST ALTITUD DAZZLER	636	LOT 28	GLEN-VALLEY GOLD PANDORAMA		LOT 73
CEDAR-CREST ARISTCRT RACHEL	634	LOT 45	GLEN-VALLEY JORDY ROSARY-ET		LOT 61
CEDAR-CREST ARTC MISSY-RED	647	LOT 33	GLEN-VALLEY LAMBDA PERENNIAL		LOT 83
CEDAR-CREST BELMONT RADIANT	635	LOT 44	GUIDED-GLEN DREAM TOOTSIE	1097	LOT 82
CEDAR-CREST BMASTER FALCON	624	LOT 26	JERICO-DAIRY C BERETTA-ET		LOT 66
CEDAR-CREST BMASTER LYNN	598	LOT 11	JERICO-II DIAMOND ASHLEY	7386	LOT 71
CEDAR-CREST COFFEE LACE	633	LOT 13	JERICO-II TATOO CARSON	7387	LOT 72
CEDAR-CREST CROWN KRINGLE	671	LOT 48	JUSTA-BEAUTY JACOT TRIUMPH		LOT 68
CEDAR-CREST CRUSH LANITA	523	LOT 12	KOZY-KOUNTRY D BLAST OFF-ET		LOT 67
CEDAR-CREST D BACK FANCY	621	LOT 24	LIN-RO CRUSH ELLIE-ET		LOT 65
CEDAR-CREST D BACK MISTRESS	582	LOT 34	MD-MAPLE-LAWN MT CHLOE-ET	651	LOT 32
CEDAR-CREST DB LIPSMACK	649	LOT 14	MISS GOLDWYN CANDY-ET	584	LOT 42
CEDAR-CREST DB LUSH	650	LOT 20	MS COCALICO AWE ANGELIC-ET	502	LOT 22
CEDAR-CREST DB MISSION-RED	626	LOT 35	MS GLEN-VALLEY CRSH CRYSTAL	1087	LOT 81
CEDAR-CREST DBACK ADEEN	661	LOT 49	MS GOLDENROSE AR RIZ-RED-ET		LOT 94
CEDAR-CREST DBACK LUCKSTER	643	LOT 15	NEW-LIFE JACOT CRICKET		LOT 92
CEDAR-CREST DM JAZZELLE-ET	602	LOT 5	SKI-BRITE GEORGIE P-RED		LOT 60
CEDAR-CREST DMAN JACINTA-ET	631	LOT 6	SKI-BRITE MOOVIN GLAMOUR-ET		LOT 59
CEDAR-CREST DOC LORETTA	609	LOT 9	SKILES-VIEW ARISTO GRAPE	290	LOT 74
CEDAR-CREST DOORMAN OPINION	564	LOT 43	SKILES-VIEW ATOMIC-RED		LOT 62
CEDAR-CREST DOORMAN WILLOW	579	LOT 40	SKILES-VIEW AWE FORREST		LOT 78
CEDAR-CREST DOP JACKIE-RED	545	LOT 2	SKILES-VIEW BRIGHAM SUNRISE		LOT 76
CEDAR-CREST EXCALIB TIFFANY	653	LOT 31	SKILES-VIEW BRMST PEACE-TW		LOT 75
CEDAR-CREST EXCLB LUVLEE	648	LOT 17	SKILES-VIEW DBACK FINCH		LOT 77
CEDAR-CREST HANCOCK AVALON	645	LOT 8	SKILES-VIEW HYPNOTIC EVLYN		LOT 64
CEDAR-CREST HANCOCK DUCHESS	628	LOT 29	SKILES-VIEW K ROYAL FUDGE		LOT 79
CEDAR-CREST HANCOCK JULIE	644	LOT 4	SKILES-VIEW MOVN ARIZONA-ET		LOT 63
CEDAR-CREST HANCOCK LASSO	660	LOT 19	SKILES-VIEW RNCK FIDDLE-RED		LOT 80
CEDAR-CREST JEDI DEWDROP	562	LOT 30	STAGELINE MAINE P-RED	269	LOT 87
CEDAR-CREST JORD FALLON-RED	534	LOT 25	WARRENCREST JEAN P-RED	220	LOT 86
CEDAR-CREST JORDY ALICA	604	LOT 23	WARRENCREST JELLO P-RED	196	LOT 85
CEDAR-CREST KINGBOY LILLIE	569	LOT 10	WEA-LAND ADDISON GENEVA		LOT 57
CEDAR-CREST KINGBY FOUNTAIN	504	LOT 50	WEA-LAND ALTITUDE GEM		LOT 56
CEDAR-CREST MASTER LUCINDA	476	LOT 16	WEA-LAND ARTISAN MORGAN		LOT 36
CEDAR-CREST NET GAIN WONDER	630	LOT 41	WEA-LAND HANCOCK DREAMER		LOT 53
CEDAR-CREST RAGER WINDSONG	595	LOT 38	WEA-LAND JORDY GINA-RED		LOT 58
CEDAR-CREST RAPID LULU	656	LOT 18	WEA-LAND TATOODYNO-ET		LOT 55
CEDAR-CREST RUBICON KATE	433	LOT 47	WEA-LAND UNDENIED DENA-ET		LOT 54
CEDAR-CREST SALOON JEANIE	522	LOT 3	WELK-CREST UNDENIED MACEY		LOT 52

CATALOG DESIGN:

De-Lite Graphics

New Bloomfield, PA

717-979-5272

delitegraphics@centurylink.net