

Mehling Holsteins Complete Dispersal



**Friday, April 24th, 2020
11:00 A.M.**

MEHLING HOLSTEINS

Complete Dispersal

Friday, April 24th, 2020 · 11:00 A.M.

Sale on the Farm At: 8170 Lodi Cover Townline Rd Interlaken, NY 14847-9624

RHA 25,507M 3.9F 1005 3.1P 793

Sale Managers Note:

John "Doc" & Maridelle Mehling have decided to disperse their exceptional herd of Registered Freestall Dairy Cattle to focus on their health and retirement. Cattle look outstanding and will transition well to any facility. This herd is very docile and pastured in the summer, as well. There is something for all kind of buyers at this sale. Come help yourself!

Terms of Sale: Payment by cash or good check is expected on sale day.

Herd Health: The herd is in excellent condition and will be pregnancy checked and inoculated against shipping fever. Cattle are eligible for immediate interstate shipment.'

Special Note: Due to the Covid-19 Pandemic, we are asking that BUYERS ONLY attend the sale and encourage online bidding through Cowbuyer or a member of the sale staff. No food will be available at ringside. If planning to attend the sale please wear a mask and practice social distancing.

Sale Staff:

Randy Shores AU0005817 607-857-2244

Glenn Shores 607-857-1148

Herd Owner:

John "Doc" Mehling 607-279-4262 (cell)

607-532-4698 (home)

Herdsmen: Jonathan Buisch 315-651-1880

Russ George 716-913-8977

Daniel Stolfus 717-283-7282

Brian Sparling 570-971-1387

Pedigrees: Jarrod Burleigh 570-772-3542

Sale Managed by:



Bidding Available through:

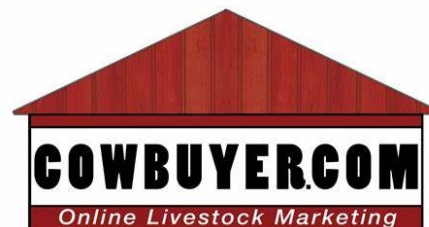



Miss Roedale Out Franny-ET

EX-92, 2E

(2nd Dam of Lot 1 & 2)

LOT 1

**ROEDALE ATWOOD
FRALICIA-ET (224)**

VG 88

USA 72410310 100%RHA-NA

Born: 12/4/13

Fresh: 11/18/19

129 lbs. 3.8F 2.8P 47K SCC

2-02 365 27620 3.6 1006 3.0 818
3-09 336 29967 3.8 1143 3.1 940
4-09 365 32210 3.6 1164 3.0 976

LOT 1 1/2

Mehlings Lynch Francis 1915

3208314853 100%RHA-NA

Born: 11/18/19

Dam: Roedale Atwood Fralicia-ET

(Sells as Lot 1)

Sire: Mt-Glen Adolph Lynch-ET

USA 72114388 Adolph X Dundee

MAPLE-DOWNS-I-G W ATWOOD-ET

CAN 8956379

-389M +11F -10P 99%R

-193NM -2.5PL 3.13SCS -4.6DPR

12.3%DCE +2.98T +1.68UDC +2.2FLC

MISS ROEDALE OUT FRANNY-ET

EX-92, 2E (pictured)

2-00 321 21970 3.4 751 2.9 639

3-01 350 24650 3.4 818 2.9 709

4-03 295 23780 3.3 791 3.0 710

5-02 323 26860 3.3 884 2.9 783

6-03 333 30940 3.1 954 2.9 888

7-03 317 27190 2.8 752 2.9 799

8-03 356 27530 2.8 763 2.7 735

9-05 365 34400 2.8 962 2.7 940

10-08 315 28790 3.1 880 2.7 780

Life: 246990 3.1 7613 2.8 7023

Sire: Comestar Outside-ET

2nd Dam:

ROEDALE FANTASTIC-ET

EX-93, 3E

4-01 286 20770 3.8 788 3.2 657

5-01 306 21950 3.9 847 3.3 727

8-00 347 28260 2.9 831 3.2 898

Maternal Sister:

Roedale S Fantasia EX-95

*HM All-NY Aged Cow 2011

3rd Dam:

TRI-DAY ENCORE FANNY-ET

EX-92

2-06 365 33410 3.9 1318 3.2 1068

Full Sisters:

Tri-Day Ashlyn-ET EX-96, 2E

*All-Time AA 4yr old cow

Tri-Day Adeen-ET EX-93

*4X All-American

Tri-Day Delectable Adeen-ET EX-93

4th Dam:

BENDY-BROOK ODYSSEY FAVORITE

EX-92, 2E

6-01 337 22670 3.4 770 3.1 706

*Res. AA Produce of Dam 2000

*Nom. Jr. AA Aged Cow 1995

5th Dam:

BENDY-BROOK STAR FONDA VG-86

3-11 290 23390 3.5 826 3.1 724

Life: 108500 3.4 3725 3.2 3430



MS Roedale Fashlyn

EX-94, 4E

(Maternal Sister to 2nd Dam of Lots 1 & 2)

LOT 2

MEHLINGS CUPID FLOSSIE 1837

USA 144609471 100%RHA-NA
Born: 9/12/17
Fresh: 12/20/19
Bred: 3/17/20 to Mil-R-Mor Karl
144218501

90 lbs. 4.2F 2.9P 14K SCC

LOT 2 1/2

Mehlings Kanzo Floss 1919
3208314857 99%RHA-I

Born: 12/20/19

Dam: Mehlings Cupid Flossie 1837
(Sells as Lot 2)

Sire: Bomaz Damien Kanzo-ET
3137878467

+1312M +84F +46P 80%R

+882NM +7.0PL +1.6DPR 2.59SCS

+1.36T +2.56UDC +.98FLC

BLACK-BROOK OUTSID CUPID-ET

USA 61265576
-408M +26F -3P 99%R
+226NM +1.4PL 3.06SCS +1.2DPR
8.7%DCE +.69T +.55UDC +.62FLC

ROEDALE ATWOOD FRALICIA-ET

VG-88 (Sells as Lot 1)
2-02 365 27620 3.6 1006 3.0 818

2nd Dam:

MISS ROEDALE OUT FRANNY-ET
EX-92, 2E (pictured)

2-00 321 21970 3.4 751 2.9 639
3-01 350 24650 3.4 818 2.9 709
4-03 295 23780 3.3 791 3.0 710
5-02 323 26860 3.3 884 2.9 783
6-03 333 30940 3.1 954 2.9 888
7-03 317 27190 2.8 752 2.9 799
8-03 356 27530 2.8 763 2.7 735
9-05 365 34400 2.8 962 2.7 940
10-08 315 28790 3.1 880 2.7 780

Life: 246990 3.1 7613 2.8 7023

Sire: Comestar Outside-ET

Maternal Sister:

MS Roedale Fashlyn EX-94, 4E
(pictured)

3rd Dam:

ROEDALE FANTASTIC-ET
EX-93, 3E

4-01 286 20770 3.8 788 3.2 657
5-01 306 21950 3.9 847 3.3 727
8-00 347 28260 2.9 831 3.2 898

Maternal Sister:

Roedale S Fantasia EX-95
*HM All-NY Aged Cow 2011

4th Dam:

TRI-DAY ENCORE FANNY-ET
EX-92

2-06 365 33410 3.9 1318 3.2 1068

Full Sisters:

Tri-Day Ashlyn-ET EX-96, 2E

*All-Time AA 4yr old cow

Tri-Day Adeen-ET EX-93

*4X All-American

Tri-Day Delectable Adeen-ET EX-93

5th Dam:

BENDY-BROOK ODYSSEY FAVORITE
EX-92, 2E

6-01 337 22670 3.4 770 3.1 706

*Res. AA Produce of Dam 2000

*Nom. Jr. AA Aged Cow 1995

6th Dam:

BENDY-BROOK STAR FONDA VG-86

3-11 290 23390 3.5 826 3.1 724

Life: 108500 3.4 3725 3.2 3430



DERRWYN MISS SPECIAL-RED-ET

EX-94, 4E

(2nd Dam of Lot 3 & 3rd Dam of Lots 4, 5, 6)

LOT 3

**HINZ-BOS STRLING
MELISSA-ET (115)
RC**

GP 83

USA 72651643 100%RHA-NA
Born: 9/21/13

Fresh: 12/16/19
Bred: 3/20/20 to Real Ritz

121 lbs. 4.0F 2.8P 25K SCC

2-05 309 15908 5.0 792 3.5 549
3-05 365 29843 4.6 1380 3.3 977
5-00 365 33064 4.4 1456 3.2 1069

ARDROSS STERLING-ET

CAN 9638586
+672M +51F +20P 99%R
+339NM +.8PL 3.11SCS -2.4DPR
6.8%DCE +1.37T +2.25UDC +1.33FLC

**MER-GOLD ADVENT MS MEG-RED
EX-92**

2-00 365 27950 4.6 1286 3.2 886
4-02 362 27330 4.4 1201 3.4 934
6-02 365 36940 4.38 1788 3.1 1149
Life: 105420 4.6 4862 3.3 3438
Sire: KHW Kite Advent-Red-ET

2nd Dam:

**DERRWYN MISS SPECIAL-RED-ET
EX-94, 4E (pictured)**

2-02 365 25820 3.7 955 3.1 788
3-05 305 24280 3.2 854 3.1 752
5-02 365 43260 4.2 1834 3.0 1278
7-06 305 35730 4.3 1528 3.1 1102
Life: 163440 4.0 6585 3.1 5087

3rd DAM:

**DERRWYN FACTOR MIATA-RED
2E-94**

6-11 365 36900 4.2 1560 2.8 1049

4th DAM:

DERRWYN TT MYSTIC VG-86

7-04 296 26430 4.2 1100 3.0 799
LIFE: 140260 4.0 5669 3.0 4171

5th DAM:

**DERRWYN GOLD MISTRESS
2E-91**

5-02 365 23540 3.4 793 2.9 683

6th DAM:

**DERRWYN MAGIC MISSY
VG-88**

4-06 305 19680 3.3 644 2.8 558

7th DAM:

**DERRWYN BOOTMAKER MISTY
VG-85**

LOT 4

MEHLINGS MOONBOY MABEL 1814 GP-84

USA 144306547 100%RHA-NA
Born: 3/6/17
Fresh: 4/10/19
Pregnant Due: 6/19/20 to Duke
250HO13267

75 lbs. 4.6F 3.6P 22K SCC

2-00 305 24103 4.2 1023 3.2 779

DE-SU DORCY MOONBOY 954-ET

USA 69474041
+576M +8F +30P 98%R
+428NM +4.3PL 2.71SCS +1.9DPR
5.1%DCE +1.89T +2.69UDC +2.31FLC

HINZ-BOS STRLING MELISSA-ET GP-83 (Sells as Lot 1)

2-05 309 15908 5.0 792 3.5 549
3-05 365 29843 4.6 1380 3.3 977
5-00 365 33064 4.4 1456 3.2 1069
Sire: Ardross Sterling-ET

2nd Dam:

MER-GOLD ADVENT MS MEG-RED EX-92

2-00 365 27950 4.6 1286 3.2 886
4-02 362 27330 4.4 1201 3.4 934
6-02 365 36940 4.38 1788 3.1 1149
Life: 105420 4.6 4862 3.3 3438
Sire: KHW Kite Advent-Red-ET

3rd Dam:

DERRWYN MISS SPECIAL-RED-ET EX-94, 4E

2-02 365 25820 3.7 955 3.1 788
3-05 305 24280 3.2 854 3.1 752
5-02 365 43260 4.2 1834 3.0 1278
7-06 305 35730 4.3 1528 3.1 1102
Life: 163440 4.0 6585 3.1 5087

4th DAM:

DERRWYN FACTOR MIATA-RED 2E-94

6-11 365 36900 4.2 1560 2.8 1049

5th DAM:

DERRWYN TT MYSTIC VG-86

7-04 296 26430 4.2 1100 3.0 799
LIFE: 140260 4.0 5669 3.0 4171

6th DAM:

DERRWYN GOLD MISTRESS 2E-91

5-02 365 23540 3.4 793 2.9 683

7th DAM:

DERRWYN MAGIC MISSY VG-88

4-06 305 19680 3.3 644 2.8 558

8th DAM:

DERRWYN BOOTMAKER MISTY VG-85

LOT 5

MEHLINGS BREW MASTER 1874

3150766293 100% RHA-NA
Born: 10/4/18

MAPEL WOOD BREWMASTER-ET

CAN 11161715
+1072M +105F +38P 99%R
+697NM +2.0PL 2.72SCS +.2DPR
4.7%DCE +1.61T +.88UDC
+1.46FLC

HINZ-BOS STRLING MELISSA-ET GP-83 (Sells as Lot 1)

2-05 309 15908 5.0 792 3.5 549
3-05 365 29843 4.6 1380 3.3 977
5-00 365 33064 4.4 1456 3.2 1069
Sire: Ardross Sterling-ET

LOT 6

MEHLINGS POWER MEG 1901 PO

3208314839 99%RHA-NA
Born: 6/27/19

MR BLONDIN POWERFUL PP-ET

3135087150 99%RHA-I
+822M +32F +39P 81%R
+390NM +2.6PL +1.5DPR 2.93SCS
+1.06T +.55UDC -.35FLC

HINZ-BOS SACHEL MAARLA P-ET GP 84

2-04 305 13900 4.2 585 3.3 459
3-04 365 25900 4.1 1055 3.2 816
4-05 365 26470 3.9 1033 3.1 830
Sire: Erbcrest Satchel P



Gillette Lauthority 2nd Run-ET

EX-94, 2E

(2nd Dam of Lot 7)

LOT 7

**MURANDA BYWAY 2ND
TEASE-ET (138)**

GP 83

3139337901 99%RHA-NA

Born: 6/6/17
Fresh: 7/23/19

85 lbs. 3.4F 2.9P 13K SCC

RIP: 2-01 234 18106 3.8 684 2.7 496

OH-RIVER-SYC BYWAY-ET

USA 71310557
+245M -31F -7P 99%R
-240NM -1.6PL 2.98SCS -1.5DPR
8.7%DCE +2.53T +2.38UDC +.28FLC

**MURANDA DOORMAN 2ND RAVE-ET
EX-92**

2-02 291 22170 3.9 859 3.0 668
3-01 341 25060 3.5 889 3.2 791
4-02 333 32000 3.6 1159 3.1 983
Sire: Val-Bisson Doorman-ET

2nd Dam:

**GILLETTE LAUTHORITY 2ND RUN-ET
EX-94, 2E (pictured)**

2-03 26210 4.4 1143 3.2 836
3-04 365 31710 4.6 1445 3.2 1014

3rd—11th Dams:

**GILLETTE BLITZ 2ND WIND-ET
VG-88**

2-02 365 39096 3.6 1421 2.8 1107

***Dam of Popular AI Sires:**

*Windbrook, Windhammer, Stanley Cip,
Willrock & Wild Thing!*

***Produced 2 EX-97 bulls**

(Windbrook & Windhammer)

***Global Cow of the Year '12**

***Canada Cow of the Year '11**

***2nd Jr. 3 Year Old QC Spring Show '05**

BRAEDALE SECOND CUT

VG-86

2-02 365 41846 4.01 2057 3.3 1371

BRAEDALE GYPSY GRAND

VG-88

5-06 365 34786 4.8 1660 3.3 1135

**Canadian Cow of the Year '03*

**2nd Dam of Goldwyn*

**Dam of Freelance*

BRAEDALE MOONRIVER

GP-83

2-00 365 26012 4.1 1056 3.6 941

SUNNYLODGE CHIEF VICK 31*

VG-86

2-04 365 31327 3.7 1146 3.4 1060

SUNNYLODGE ELEVATION JAN

VG-87

10-04 305 35150 4.8 1687 3.6 1254

VG-85

4-11 340 27335 4.1 11217

VG-85

VG



Lylehaven Gold Leyaneh-ETS

EX-90

(2nd Dam of Lot 8)

LOT 8

MEHLINGS JONAH LILVINA 1830

USA 144306686 99%RHA-NA
Born: 7/24/17
Fresh: 11/20/19

111 lbs. 3.5F 2.7P 23K SCC

MT-GLEN ADOLPH JONAH
USA 70254583
-514M -8F -30P -230NM -.6PL
3.07SCS -2.3DPR 8.9%DCE
+.45T -.36UDC +.62FLC

MURANDA MCCUTCHEN LICLAC
VG-86
1-09 249 15980 3.9 616 2.7 437
Sire: De-Su BKM Mccutchen 1174-ET

2nd Dam:
MURANDA SANCHEZ LICA-ET
GP-81
2-04 324 25860 4.1 1055 3.1 806

3rd Dam:
LYLEHAVEN GOLD LEYANAH-ETS
EX-90 (pictured)
2-03 365 24210 3.9 950 3.2 773
3-06 365 31270 3.9 1214 3.1 973

4th Dam:
LYLEHAVEN FORM LAURA-ET
EX-94, 3E
8-08 365 39320 3.9 1529 2.9 1144
Life: 144140 3.9 5645 2.8 4092
*1st 4 Year Old NE Fall Nat'l '03
*HHM AA 4 Year Old '03

5th Dam:
THIERSANT LILI STARBUCK-ET
EX-94
9-11 365 30910 4.5 1385 3.1 965
Life: 207386 4.7 9747 3.2 6660

6th Dam:
IVYHALL ASTRO JET RONIE
VG-88



Whittier-Farms Toy Carol-ET

EX-90

(3rd Dam of Lot 8)

LOT 9

MISS MOGUL LILLIAN
1810
VG-85

USA 144136492 99%RHA-NA

Born: 1/12/17

Fresh: 5/9/19

Pregnant Due: 9/4/20 to Pwrfl-PP
 224HO04510

79 lbs. 4.0F 3.4P 19K SCC

2-03 309 25271 3.8 960 3.1 796 4850

LOT 9 1/2

MISS BOURBON LILLYMAE
1899 3150766318

Born: 5/9/19

Dam: Miss Mogul Lillian 1810 (Lot

Sire: Wa-Del Bourbon-ET

+2116M +65F +68P 97%R

+3.8PL 2.93SCS +1.5DPR 4.8%DCE

+1.39T +1.44UDC +.54FLC

MOUNTFIELD SSI DCY MOGUL-ET

3006972816

+672M +51F +20P 99%R

+339NM +.8PL 3.11SCS -2.4DPR

6.8%DCE +1.37T +2.25UDC +1.33FLC

MISS KRISTOFF LILY 1746

VG-85

2-01 351 27850 3.9 1075 3.0 846

3-02 275 23800 4.2 988 2.9 698

Sire: Brandt-View Kristoff-ET

2nd Dam:

ATH-MOR-RW RAMOS LILAC-ET

EX-91, 2E

1-11 305 27850 3.7 1031 3.1 855

3-02 365 36800 3.5 1305 3.2 1174

4-07 365 36620 3.9 1425 3.2 1169

6-03 365 38240 3.7 1429 3.1 1189

Life: 156000 3.8 5875 3.2 5015

3rd Dam:

WHITTIER-FARMS TOY CAROL-ET

EX-90

1-10 365 29470 3.5 1379 3.2 1254

4th Dam:

WHITTIER FARMS CAMRY

EX-92, 2E

3-03 365 40670 4.2 1724 3.6 1468

5th Dam:

WHITTIER-FARMS COLLETE-ET

EX-91

3-04 3654 34340 3.6 1232 3.1 1054

6th Dam:

FELDER DEN BARB CINDY-ET

EX-91, 3E

Life: 173370 4.1 7025 3.1 5407

7th-16th Dams:

Miss Den Barb Global Cora-ET

EX-90

Ruann Royalty Cora-ET

EX-90

Carnation S Pete Caroline-ET

VG-86

Diamond-S Eve Corry

EX-90, 2E

Diamond-S Glamour Cass

EX-93, 3E

EX-90

EX-91

EX-91, 3E

EX-90

VG-85



Quiet-Man Alexander 2309-ET

EX-92

(2nd Dam of Lot 10)

LOT 10

**MS FOUNDER
LIMONCELLO 1788**

VG 86

USA 144080447 100%RHA-NA
Born: 6/28/16
Fresh: 7/20/19
Pregnant Due: 9/8/20 to Duke
250HO13267

58 lbs. 6.0F 3.8P 66K SCC

1-11 342 22011 5.1 1112 3.5 763

**LOT 11
INTERLAKEN MNTRSS LIME
1863**

Born: 6/27/18
Pregnant Due: 8/6/20 to Powerful
3135087150

Dam: MS Founder Limoncello 1788
Sire: Bacon-Hill Montross
Mogul X Bolton X AltaRolex

FARNEAR ALTAFOUNDER-ET

3123600817
+668M +49F +34P 99%R
+347NM -.4PL 3.09SCS +.5DPR
6.8%DCE +1.42T +1.01UDC +.55FLC

**SOLID-GOLD DE GSUN LIMO-ET
VG-87**

Sire: TOC-Farm Goldsun-ET

2nd Dam:

QUIET-MAN ALEXANDER 2309-ET
(pictured)
EX-92

2-03 365 28960 401 1182 3.0 866
3-09 278 24460 4.0 968 2.8 697
4-09 365 39660 4.2 1671 3.0 1196
6-00 280 26250 5.5 1436 3.0 778
Life: 128150 4.4 5642 3.0 3823
**2nd E Fall Nat'l Fall Heifer Calf '11*

3rd Dam:

SAVAGE-LEIGH ZENITH LIZ
EX-92

2-00 365 31930 4.1 1300 3.2 1017
4-06 305 33680 4.3 1435 3.0 1015
**HM AA Summer Yearling '05*
**2nd E. Fall Nat'l Jr 2 Year Old '06*
**5th E. Fall Nat'l 5 Year Old '09*

4th Dam:

SAVAGE-LEIGH LEDUC LIZA-ET
EX-90

6-03 365 44320 4.6 2045 3.0 1334
Life: 149250 4.3 6355 3.3 4884

5th Dam:

SAVAGE-LEIGH BELLWOOD LINDA
EX-92, 2E

2-10 365 40240 5.8 2349 3.6 1434
Life: 126760 5.2 6576 3.44317
**Nom. Global Cow of the Year '05 & '06*
**Nom. AA Jr. 3 Year Old '99*

6th Dam:

SAVAGE-LEIGH STAR LINDA-ET
VG-87

2-02 365 30980 4.0 1236 3.1 952

7th Dam:

SAVAGE-LEIGH GLENVIEW LINDA
EX-90

6-08 365 41820 4.6 1936 3.0 1247
Life: 150300 4.4 6636 3.2 4813



Windsor-Manor Z Delight-ET

EX-93

(3rd Dam of 12 & 4th Dam of Lots 13, 14)

LOT 12

**MARKLAND SHAN
DIAMOND-ET (Y-19)**

VG 85

USA 142775394 100%RHA-NA

Born: 1/18/14

Fresh: 8/6/19

1-11 365 23840 4.2 994 3.0 725

LADYS-MANOR MAN-O-SHAN-ET
USA 70528492

**OCD GOLD CHIP DASHER-ET
VG-86**

1-11 305 20620 3.6 734 2.6 535
3-04 205 16060 2.9 472 2.4 378
5-01 315 31550 3.6 1122 2.7 847
6-01 332 33260 3.6 1186 2.6 872
Life: 103290 3.5 3575 2.6 2677

**2nd Dam:
MISS ELEGANT DELIGHT-ET
VG-88**

2-02 305 27850 3.4 958 2.9 803

**3rd Dam:
WINDSOR-MANOR Z DELIGHT-ET EX-93**
(pictured)
2-03 265 33290 3.8 1278 3.0 983
Life: 160110 3.8 6130 3.1 4922
**2008 Regancrest Sale Topper \$94,000*

**4th Dam:
WINDSOR MANOR RUD ZIP EX-95, 4E**
4-07 365 39230 3.8 1490 3.1 1224
Life: 203770 4.2 8620 3.4 6841

**5th Dam:
WINDSOR-MANOR JOLT ZIPPY EX-90**
Life: 194060 3.8 7368 3.2 6234

**6th Dam:
WINDSOR-MANOR CHE ZIPPER GP-83**
Life: 167380 3.2 5368 2.9 4907

**7th Dam:
WINDSOR-MANOR STAR ZARA EX-91, 2E**
Life: 204030 3.7 7450 3.3 6657

**8th Dam:
WINDSOR-MANOR MELVIN ZEBRA VG-85**
3-08 365 27820 3.8 1050 3.3 907

**9th Dam:
DEL-MYR TONY ZADIE VG-87**
2-03 365 23600 3.5 835 3.4 797

**10th-13th Dams:
BIG-SINKS JERRY ZINNA ADDIE VG-85
BIG-SINKS ELEVATION MAYM ZINNA EX-90, 2E
BIG-SINKS BOOTMAKER ARIEL MAYM VG-85
EMPEROR ALICE ARIEL VG-85**

LOT 13

MEHLINGS TANGO DANCER 1821

GP 82

USA 144306604 100%RHA-NA

Born: 4/26/17

Fresh: 8/22/19

Pregnant Due: 9/8/20 to Atlantis
1HO13256

81 lbs. 3.6F 3.1P 23K SCC

MR WELCOME HILL TANGO-ET
USA 70750485
+1703M +56F +47P 99%R
+464NM +.5PL 3.00SCS +1.0DPR
6.5%DCE +1.54T +1.57UDC +.61FLC

**MARKLAND SHAN DIAMOND-ET
GP-83**
1-11 365 23840 4.2 994 3.0 725

2nd Dam:
**OCD GOLD CHIP DASHER-ET
VG-86**
1-11 305 20620 3.6 734 2.6 535
3-04 205 16060 2.9 472 2.4 378
5-01 315 31550 3.6 1122 2.7 847
6-01 332 33260 3.6 1186 2.6 872
Life: 103290 3.5 3575 2.6 2677

3rd Dam:
**MISS ELEGANT DELIGHT-ET
VG-88**
2-02 305 27850 3.4 958 2.9 803

4th—14th Dams:
WINDSOR-MANOR Z DELIGHT-ET EX-93
(pictured)
2-03 265 33290 3.8 1278 3.0 983
Life: 160110 3.8 6130 3.1 4922
**2008 Regancrest Sale Topper \$94,000*

WINDSOR MANOR RUD ZIP EX-95, 4E
4-07 365 39230 3.8 1490 3.1 1224
Life: 203770 4.2 8620 3.4 6841

WINDSOR-MANOR JOLT ZIPPY EX-90
Life: 194060 3.8 7368 3.2 6234

WINDSOR-MANOR CHE ZIPPER GP-83
Life: 167380 3.2 5368 2.9 4907

WINDSOR-MANOR STAR ZARA EX-91, 2E
Life: 204030 3.7 7450 3.3 6657

WINDSOR-MANOR MELVIN ZEBRA VG-85
3-08 365 27820 3.8 1050 3.3 907

DEL-MYR TONY ZADIE VG-87
2-03 365 23600 3.5 835 3.4 797

BIG-SINKS JERRY ZINNA ADDIE VG-85

**BIG-SINKS ELEVATION MAYM ZINNA
EX-90, 2E**

**BIG-SINKS BOOTMAKER ARIEL MAYM
VG-85**

EMPEROR ALICE ARIEL VG-85

LOT 14

MEHLINGS SNOWMOBIL DASH 1865

USA 3150766284 100%RHA-NA

Born: 7/13/18

Pregnant Due: 8/11/20 to Mr. Big
3134506599

RONELEE SNOWMOBIL-ET
USA 69716530
+1371M +21F +36P 99%R
+368NM +3.1PL 2.91SCS -1.3DPR
+1.70T +1.22UDC +.97FLC 6.4%DCE

**MARKLAND SHAN DIAMOND-ET
GP-83**
1-11 365 23840 4.2 994 3.0 725

2nd Dam:
**OCD GOLD CHIP DASHER-ET
VG-86**
1-11 305 20620 3.6 734 2.6 535
3-04 205 16060 2.9 472 2.4 378
5-01 315 31550 3.6 1122 2.7 847
6-01 332 33260 3.6 1186 2.6 872
Life: 103290 3.5 3575 2.6 2677

3rd Dam:
**MISS ELEGANT DELIGHT-ET
VG-88**
2-02 305 27850 3.4 958 2.9 803

4th—14th Dams:
WINDSOR-MANOR Z DELIGHT-ET EX-93
(pictured)
2-03 265 33290 3.8 1278 3.0 983
Life: 160110 3.8 6130 3.1 4922
**2008 Regancrest Sale Topper \$94,000*

WINDSOR MANOR RUD ZIP EX-95, 4E
4-07 365 39230 3.8 1490 3.1 1224
Life: 203770 4.2 8620 3.4 6841

WINDSOR-MANOR JOLT ZIPPY EX-90
Life: 194060 3.8 7368 3.2 6234

WINDSOR-MANOR CHE ZIPPER GP-83
Life: 167380 3.2 5368 2.9 4907

**WINDSOR-MANOR STAR ZARA EX-91,
2E**
Life: 204030 3.7 7450 3.3 6657

**WINDSOR-MANOR MELVIN ZEBRA VG-
85**
3-08 365 27820 3.8 1050 3.3 907

DEL-MYR TONY ZADIE VG-87
2-03 365 23600 3.5 835 3.4 797

BIG-SINKS JERRY ZINNA ADDIE VG-85

**BIG-SINKS ELEVATION MAYM ZINNA
EX-90, 2E**

**BIG-SINKS BOOTMAKER ARIEL MAYM
VG-85**

EMPEROR ALICE ARIEL VG-85



STE-PEN Distinctive Wise-ET

EX-90, 2E

(Dam of Lot 15 & 2nd Dam of Lots 16, 17)

LOT 15

**MEHLINGS COLBY
WISDOM 1772**

GP 81

USA 143572471100%RHA-NA

Born: 7/21/15

Fresh: 1/10/20

Bred: 4/5/20 to Yoder

129 lbs. 3.6F 2.6P 62K SCC

LOT 15 1/2

Mehlings Rumble Wisely 1922

3208314860 100%RHA-NA

Born: 1/10/20

Dam: Mehlings Colby Wisdom 1772

Sire: Blumenfeld Gdanc Rumble-ET

USA 3138510980

+1153M +95F +58P 80%R

+898NM +6PL 2.61SCS +.1DPR

+1.94T +2.52UDC +1.13FLC

SOLID-GOLD COLBY-ET

USA 60697343

-324M -18F -24P 99%R

3.17SCS -178NM +1.1DPR -.3PL

9.3%DCE -.26T -.26UDC -1.21FLC

STE-PEN DISTINCTIVE WISE-ET

EX-90, 2E (pictured)

2-02 365 20440 3.8 765 3.1 640

3-07 323 26900 3.5 950 2.9 787

4-06 365 27900 2.7 757 3.1 854

7-00 288 20070 4.4 891 3.3 657

Life: 126460 3.7 4693 3.1 3940

Sire: Ronelee Distinctive-ET

2nd Dam:

GEN-MARK OMAN WINSOME

EX-90, 2E

2-02 305 30390 3.0 918 3.2 971

4-05 305 26780 3.6 953 2.9 789

6-03 305 24680 3.7 915 3.0 738

7-05 305 31700 3.7 1188 2.9 919

Life: 192880 3.5 6793 3.2 6142

3rd Dam:

GEN-MARK EMERSON WANDA-ET

VG-85

2-02 305 27380 3.7 1021 3.2 868

3-05 305 29440 2.3 688 3.3 965

4-09 305 26500 3.7 990 3.7 976

Life: 125340 3.2 4068 3.4 4319

4th Dam:

HENKESEEN HILLS WINDY-ET

VG-87

2-05 365 31790 4.0 1265 3.2 1029

5th Dam:

HENKESEEN M HILLARY-ET

EX-94, 3E

4-09 365 41550 4.3 1777 3.4 1412

Life: 202960 4.1 8255 3.6 7325

6th Dam:

HEKESEEN MARK MARCI

EX-94, 3E

5-00 365 334630 3.5 1168 3.2 1060

Life: 171670 3.4 5888 3.1 5329

7th Dam: VG-88

Life: 131690 3.3 4353 2.9 3891

8th Dam: VG-85

4-02 323 19260 3.7 722

LOT 16

MEHLINGS RAIDEN WISER 1885

USA 3150766304 100%RHA-NA

Born: 12/2/18

Bred: 3/28/20 to Blowtorch
3128463273

FAIRMONT BAYONET RAIDEN-ET
USA 72195637
+1552M +67F +53P 81%R
+733NM +6.3PL 2.75SCS +2.9DPR
6.0%DCE +2.04T +2.25UDC +1.78FLC

**MEHLINGS COLBY WISDOM 1772
GP-81**
2-00 365 27961 4.1 1141 3.2 887
3-04 351 33764 4.0 1362 3.1 1033
Sire: Solid-Gold Colby-ET

2nd Dam:
**STE-PEN DISTINCTIVE WISE-ET
EX-90, 2E (pictured)**
2-02 365 20440 3.8 765 3.1 640
3-07 323 26900 3.5 950 2.9 787
4-06 365 27900 2.7 757 3.1 854
7-00 288 20070 4.4 891 3.3 657
Life: 126460 3.7 4693 3.1 3940

3rd Dam:
**GEN-MARK OMAN WINSOME
EX-90, 2E**
2-02 305 30390 3.0 918 3.2 971
4-05 305 26780 3.6 953 2.9 789
6-03 305 24680 3.7 915 3.0 738
7-05 305 31700 3.7 1188 2.9 919
Life: 192880 3.5 6793 3.2 6142

4th Dam:
**GEN-MARK EMERSON WANDA-ET
VG-85**
2-02 305 27380 3.7 1021 3.2 868
3-05 305 29440 2.3 688 3.3 965
4-09 305 26500 3.7 990 3.7 976
Life: 125340 3.2 4068 3.4 4319

5th Dam:
**HENKESEEN HILLS WINDY-ET
VG-87**
2-05 365 31790 4.0 1265 3.2 1029

6th Dam:
**HENKESEEN M HILLARY-ET
EX-94, 3E**
4-09 365 41550 4.3 1777 3.4 1412
Life: 202960 4.1 8255 3.6 7325

7th Dam:
**HEKESEEN MARK MARCI
EX-94, 3E**
5-00 365 334630 3.5 1168 3.2 1060
Life: 171670 3.4 5888 3.1 5329

8th Dam: VG-88
Life: 131690 3.3 4353 2.9 3891

LOT 17

MEHLINGS SILVER WINDOW 1832

USA 144609435 100%RHA-NA

Born: 8/10/17

Fresh: 10/20/19

Pregnant Due: 11/15/20 to Karl
144218301

75 lbs. 4.6F 3.2P 15K SCC

SEAGULL-BAY SILVER-ET
USA 72156794
+1161M +94F +54P 99%R
+732NM +3.5PL 2.95SCS 4.5%DCE
+2.47T +2.92UDC +1.9FLC

**MEHLINGS COLBY WISDOM 1772
GP-81**
2-00 365 27961 4.1 1141 3.2 887
3-04 351 33764 4.0 1362 3.1 1033
Sire: Solid-Gold Colby-ET

2nd Dam:
**STE-PEN DISTINCTIVE WISE-ET
EX-90, 2E (pictured)**
2-02 365 20440 3.8 765 3.1 640
3-07 323 26900 3.5 950 2.9 787
4-06 365 27900 2.7 757 3.1 854
7-00 288 20070 4.4 891 3.3 657
Life: 126460 3.7 4693 3.1 3940

3rd Dam:
**GEN-MARK OMAN WINSOME
EX-90, 2E**
2-02 305 30390 3.0 918 3.2 971
4-05 305 26780 3.6 953 2.9 789
6-03 305 24680 3.7 915 3.0 738
7-05 305 31700 3.7 1188 2.9 919
Life: 192880 3.5 6793 3.2 6142

4th Dam:
**GEN-MARK EMERSON WANDA-ET
VG-85**
2-02 305 27380 3.7 1021 3.2 868
3-05 305 29440 2.3 688 3.3 965
4-09 305 26500 3.7 990 3.7 976
Life: 125340 3.2 4068 3.4 4319

5th Dam:
**HENKESEEN HILLS WINDY-ET
VG-87**
2-05 365 31790 4.0 1265 3.2 1029

6th Dam:
**HENKESEEN M HILLARY-ET
EX-94, 3E**
4-09 365 41550 4.3 1777 3.4 1412
Life: 202960 4.1 8255 3.6 7325

7th Dam:
**HEKESEEN MARK MARCI
EX-94, 3E**
5-00 365 334630 3.5 1168 3.2 1060
Life: 171670 3.4 5888 3.1 5329

8th Dam: VG-88
Life: 131690 3.3 4353 2.9 3891



Springway Finley Clarisa-ET

EX-90

(3rd Dam of Lot 18 & 4th Dam of Lots 19, 20)

LOT 18

MEHLINGS MADMAX CHALET 1776

GP 81

USA 143572510 100%RHA-NA
Born: 8/8/15
Fresh: 10/26/19
Bred: 4/7/20 to Avery-Red
671515009

100 lbs. 3.6F 3.0P 22K SCC

2-00 325 28203 3.5 1001 3.1 868

3-01 356 31473 3.6 1143 3.2 995

SYRYCZUK PETRONE MAD MAX-ET USA 72013148

+735M +4F +25P 99%R
+340NM +3.8PL 2.64SCS +.1DPR
6.2%DCE +1.92T +2.66UDC +1.74FLC

MARKLAND PAULY CHANEL GP-83

1-11 328 19750 4.0 733 3.0 552
3-00 329 24680 4.1 1004 3.1 764
Sire: Windy-Knoll-View A Pauly-ET

2nd Dam: MS VISN-GN CARRISSA-ET EX-90

4-09 365 35380 4.3 1518 3.3 1161
6-08 365 33850 4.1 1394 3.3 1130
8-03 365 33820 4.1 1403 3.2 1075
LIFE: 193340 4.3 8352 3.1 6582
Sire: Braedale Goldwyn

3rd DAM:
SPRINGWAY FINLEY CLARISA-ET
EX-90 (Pictured)
2-06 365 34060 3.5 1193 3.2 1090

4th DAM:
WHITTIER-FARMS CHRISTINA-ET
VG-87
2-03 365 38810 4.7 1828 3.3 1270

5th DAM:
WHITTIER-FARMS EMERY CIN-ET
VG-87
LIFE: 134380 3.7 4921 3.5 4654

6th DAM:
FELDER DEN BARB CINDY-ET
EX-91, 3E
LIFE: 173370 4.1 7025 3.1 5407

7th DAM:
MISS DEN-BARB GLOBAL CORA
EX-90
2-05 365 44760 4.5 2028 3.5 1547
7-02 365 40600 4.6 1862 3.5 1403
LIFE: 119520 4.4 5317 3.5 4183

8th DAM:
RUANN ROYALTY CORA-ET
EX-90
4-07 57460 4.0 2318 3.3 1911
LIFE: 135930 3.7 5004 3.3 4481

LOT 19

MEHLINGS MODESTY CHARM 1835

USA 144609462 100%RHA-NA

Born: 9/1/17

Fresh: 1/25/20

62 lbs. 4.9F 2.6P 15K SCC

BACON-HILL PETY MODESTY-ET
3013654627
+312M +51F +20P 99%R
3.28SCS +4.1PL +.8DPR 5.7%DCE
+.05T +1.24UDC +.86FLC

MEHLINGS MADMAX CHALET GP-81

2-00 325 28203 3.5 1001 3.1 868
3-01 356 31473 3.6 1143 3.2 995
Sire: Syryczuk Petrone Mad Max-ET

2nd Dam: MARKLAND PAULY CHANEL GP-83

1-11 328 19750 4.0 733 3.0 552
3-00 329 24680 4.1 1004 3.1 764

3rd Dam: MS VISN-GN CARRISSA-ET EX-90

4-09 365 35380 4.3 1518 3.3 1161
6-08 365 33850 4.1 1394 3.3 1130
8-03 365 33820 4.1 1403 3.2 1075
LIFE: 193340 4.3 8352 3.1 6582

4th DAM:
SPRINGWAY FINLEY CLARISA-ET
EX-90 (Pictured)
2-06 365 34060 3.5 1193 3.2 1090

5th DAM:
WHITTIER-FARMS CHRISTINA-ET
VG-87
2-03 365 38810 4.7 1828 3.3 1270

6th DAM:
WHITTIER-FARMS EMERY CIN-ET
VG-87
LIFE: 134380 3.7 4921 3.5 4654

7th DAM:
FELDER DEN BARB CINDY-ET
EX-91, 3E
LIFE: 173370 4.1 7025 3.1 5407

8th DAM:
MISS DEN-BARB GLOBAL CORA
EX-90
2-05 365 44760 4.5 2028 3.5 1547
7-02 365 40600 4.6 1862 3.5 1403
LIFE: 119520 4.4 5317 3.5 4183

9th DAM:
RUANN ROYALTY CORA-ET
EX-90
4-07 57460 4.0 2318 3.3 1911
LIFE: 135930 3.7 5004 3.3 4481

LOT 20

MEHLINGS MASSEY CHER 1871

USA 3150766290 100%RHA-NA

Born: 9/14/18

Pregnant Due: 10/23/20 to Duke
250HO13267

CO-OP BOSSIDE MASSEY-ET
USA 63026939
+657M +40F +37P 99%R
+437NM +2.9PL 2.65SCS +.4DPR
6.2%DCE +.90T +1.38UDC +.73FLC

MEHLINGS MADMAX CHALET GP-81

2-00 325 28203 3.5 1001 3.1 868
3-01 356 31473 3.6 1143 3.2 995
Sire: Syryczuk Petrone Mad Max-ET

2nd Dam: MARKLAND PAULY CHANEL GP-83

1-11 328 19750 4.0 733 3.0 552
3-00 329 24680 4.1 1004 3.1 764

3rd Dam: MS VISN-GN CARRISSA-ET EX-90

4-09 365 35380 4.3 1518 3.3 1161
6-08 365 33850 4.1 1394 3.3 1130
8-03 365 33820 4.1 1403 3.2 1075
LIFE: 193340 4.3 8352 3.1 6582

4th DAM:
SPRINGWAY FINLEY CLARISA-ET
EX-90 (Pictured)
2-06 365 34060 3.5 1193 3.2 1090

5th DAM:
WHITTIER-FARMS CHRISTINA-ET
VG-87
2-03 365 38810 4.7 1828 3.3 1270

6th DAM:
WHITTIER-FARMS EMERY CIN-ET
VG-87
LIFE: 134380 3.7 4921 3.5 4654

7th DAM:
FELDER DEN BARB CINDY-ET
EX-91, 3E
LIFE: 173370 4.1 7025 3.1 5407

8th DAM:
MISS DEN-BARB GLOBAL CORA
EX-90
2-05 365 44760 4.5 2028 3.5 1547
7-02 365 40600 4.6 1862 3.5 1403
LIFE: 119520 4.4 5317 3.5 4183

9th DAM:
RUANN ROYALTY CORA-ET
EX-90
4-07 57460 4.0 2318 3.3 1911
LIFE: 135930 3.7 5004 3.3 4481



Stone-Rise Manat Smacks

EX-92, 3E

(Dam of Lot 21)

LOT 21

STONE-RISE ALLEN SHYD
(309)

GP 80

USA 72446228 100%RHA-NA

Born: 10/4/13

Fresh: 2/22/20

90 lbs. 5.8F 3.0P 22K SCC

1-11 298 14503 4.3 622 3.3 475

2-11 327 21147 4.4 939 3.2 687

3-11 358 20699 4.7 970 3.5 729

5-00 365 28672 4.2 1214 3.3 938

CANYON-BREEZE ALLEN-ET

USA 17129288

-1255F -35F -30P 99%R

-484NM 3.26SCS -3.3PL -2.7DPR

12.7%DCE +.44T -.74UDC +.36FLC

STONE-RISE MANAT SMACKS

EX-92, 3E (pictured)

1-10 365 27720 3.9 1075 3.3 909

3-03 365 37350 3.8 1431 3.3 1214

5-02 365 42280 3.9 1631 3.1 1327

7-04 313 32070 4.1 1304 3.1 1006

8-04 305 27090 4.5 1230 3.2 869

9-10 305 24420 3.7 894 2.9 709

Life: 250720 4.1 10264 3.3 8333

Sire: Manat-ET

2nd Dam:

STONE-RISE FRED SABLE

EX-90

2-01 365 29310 4.1 1211 3.4 983

3-05 305 20330 4.1 840 3.4 689

4-04 365 36660 3.9 1415 3.2 1174

5-08 365 38230 4.0 1516 3.2 1232

Life: 138540 4.0 5607 3.3 4544

3rd Dam:

STONE-RISE OSCAR SASSY

VG-87

4-01 325 32720 3.4 1122 3.2 1031

4th Dam:

STONE-RISE SKYLAR SADIE

VG-88

7-03 365 30510 4.0 1220 3.2 966

Life: 140710 4.2 5860 3.3 4650

5th Dam:

POND-HOLLOW CHAIRMAN SANDY

VG-88

7-00 326 24750 3.7 917 3.0 739

Life: 185080 3.6 6575 3.0 5514

LOT 21 1/2

Interlaken Atlantis SY 1930

3208314868 99%RHA-I

Born: 2/22/20

Dam: Stone-Rise Allen Shyd

(Sells as Lot 21)

Sire: Co-Op Dozer Atlantis-ET

USA 73132632906 99%RHA-I

Mr Shot Dozer X Co-Op Jabir Apple

LOT 22

INTERLAKEN SMOBIL SKYE 1836

USA 144608210 100%RHA-NA
Born: 9/10/17
Fresh: 11/19/19

87 lbs.

RONELEE SNOWMOBIL-ET

USA 69716530
+1371M +21F +36P 99%R
+368NM +3.1PL 2.91SCS -1.3DPR
+1.70T +1.22UDC +.97FLC 6.4%DCE

STONE-RISE ALLEN SHYD

1-11 298 14503 4.3 622 3.3 475
2-11 327 21147 4.4 939 3.2 687
3-11 358 20699 4.7 970 3.5 729
5-00 365 28672 4.2 1214 3.3 938

GP-80

STONE-RISE MANAT SMACKS

EX-92, 3E (pictured)

1-10 365 27720 3.9 1075 3.3 909
3-03 365 37350 3.8 1431 3.3 1214
5-02 365 42280 3.9 1631 3.1 1327
7-04 313 32070 4.1 1304 3.1 1006
8-04 305 27090 4.5 1230 3.2 869
9-10 305 24420 3.7 894 2.9 709

Life: 250720 4.1 10264 3.3 8333

Sire: Manat-ET

STONE-RISE FRED SABLE

EX-90

2-01 365 29310 4.1 1211 3.4 983
3-05 305 20330 4.1 840 3.4 689
4-04 365 36660 3.9 1415 3.2 1174
5-08 365 38230 4.0 1516 3.2 1232

Life: 138540 4.0 5607 3.3 4544

STONE-RISE OSCAR SASSY

VG-87

4-01 325 32720 3.4 1122 3.2 1031

STONE-RISE SKYLAR SADIE

VG-88

7-03 365 30510 4.0 1220 3.2 966
Life: 140710 4.2 5860 3.3 4650

POND-HOLLOW CHAIRMAN SANDY

VG-88

7-00 326 24750 3.7 917 3.0 739
Life: 185080 3.6 6575 3.0 5514

LOT 23

INTERLAKEN MARDI STAR 1877

3150766296 100% RHA-NA
Born: 11/1/18

MR MOVIESTAR MARDI GRAS-ET

USA 71494657
+38M +35F +17P 99%R
+339NM +2.0PL 2.96SCS +1.1DPR
7.6%DCE +.85T +1.97UDC +.29FLC

STONE-RISE ALLEN SHYD

GP-80

1-11 298 14503 4.3 622 3.3 475
2-11 327 21147 4.4 939 3.2 687
3-11 358 20699 4.7 970 3.5 729
5-00 365 28672 4.2 1214 3.3 938

LOT 24

INTERLAKEN BOUBRON SHY 1845

144608238 100%RHA-NA
Born: 11/22/17
Fresh: 2/26/20

73 lbs. 4.6F 3.4P 187K SCC

WA-DEL ABS BOURBON-ET

USA 3014558977
+2008M +57F +64P 86%R
+669NM +4.2PL 2.83SCS +2.9DPR
+1.99T +1.93UDC +1.19FLC 5.1%DCE

STONE-RISE BRADNICK SHELLEY

GP-81

Sire: Regancrest-GV S Bradnick-ET

2nd Dam:

STONE-RISE ALLEN SHYD

GP-80

1-11 298 14503 4.3 622 3.3 475
2-11 327 21147 4.4 939 3.2 687
3-11 358 20699 4.7 970 3.5 729
5-00 365 28672 4.2 1214 3.3 938



Woodcrest Domain Yeah-ET

VG-85

(2nd Dam of Lot 25 & 3rd Dam of Lot 26)

LOT 25

MARKLAND DELTA YASMINE-ET
GP 82 (13)

USA 73942931 99%RHA-NA
 Born: 3/2/16
 Fresh: 3/13/19
 Bred: 3/15/20 to Powerful-PP

69 lbs. 4.1F 3.9P 71K SCC

1-11 343 4.1 1056 3.2 822
 3-00 365 32599 4.2 1360 3.4 1097

LOT 26 (1648 Tag B-22)
MARKLAND BANARES YOLO

Born: 9/1/17
 Fresh: 12/13/19
 Bred: 3/2/20 to Karl
 66 lbs. 4.4F 3.3P 57K SCC

2-04 304 23422 4.1 953 3.1 737
 3-03 334 27630 4.2 1153 3.3 899
 4-04 343 29213 4.1 1202 3.1 910
 5-04 360 32063 4.1 1329 3.1 981

Dam: CPA-Jacey Yogurt-ET
Sire: Wa-Del Yoder Banares-ET
 Woodcrest Mogul Yoder X Wa-Del Massey

MR MOGUL DELTA 1427-ET

USA 72128216
 +1185M +67F +39P
 +665NM +5.4PL +0.5DPR 2.97SCS
 +1.32T +1.94UDC +.83FLC 99%R

CPA JACEY YOGURT-ET
VG-86

2-03 365 29540 4.1 1208 3.2 958
 3-06 365 33830 4.0 1354 3.3 1117
 4-11 338 28610 4.1 1168 3.4 983
 Sire: Coyne-Farms Jacey Cri-ET

2nd Dam:
WOODCREST DOMAIN YEAH-ET

VG-85 (pictured)
 2-00 305 22840 2.5 580 637

3rd Dam:
COYNE-FARMS BKEYE YVONNE-ET
VG-88

2-03 365 30840 4.1 1271 3.3 1012
 3-05 343 33300 3.7 1242 3.2 1053
 4-06 305 24020 4.1 992 3.3 798

4th Dam:
COYNE-FARMS FINLEY YARN-ET **VG-88**

2-00 365 36920 3.4 1257 3.1 1147
 3-10 365 37540 3.3 1243 3.6 1360
 Life: 121530 3.4 4146 3.4 4157

5th Dam:
MILKWORTH MANFRED YADDA **VG-86**

1-11 365 35730 4.0 1435 3.2 1159

6th Dam:
MILKEWORTH MEGABUCK YEN **GP-83**

2-11 305 25380 3.8 1020 2.9 762

7th Dam:
MILKWORTH BLACKSTAR NACH-ET
GP-81

3-04 364 34690 3.3 1130 3.0 1050

8th Dam:
FOXWORTH SECRET NAPLES-ET **VG-86**

6-06 365 32830 3.6 1192 3.1 1010

9th Dam:
FOXWORTH TRADITION NICOLENE
VG-87

9-01 365 32640 3.6 1107 3.0 1013

10th Dam: RANSOM-RAIL NICKI
COMBINATION EX-90, 2E



Windy-Knoll-View Pledge-ET

EX-95, 3E

(4th Dam of Lot 27 & Lots 28-33 All Descendants)

LOT 27

**MISS LYLAS MAGDALENE
1829**

GP 83

USA 144306677 100%RHA-NA

Born: 7/22/17

Fresh: 8/19/19

Bred: 3/15/20 to Ace

81 lbs. 4.1F 3.3P 18K SCC

RIP:

2-00 207 16418 4.0 651 3.1 501

FUSTEAD TANGO LYLAS-ET

USA 74183449 100%RHA-NA
+901M +70F +28P +509NM
2.88SCS +2.7PL +2.1DPR 7.5%DCE
+1.13T +.78UDC +.75FLC

MISS MEGASIRE MEG 1770

GP-80
2-01 365 28486 3.7 1060 3.2 902
3-04 365 34220 3.9 1326 3.1 1061
Sire: Butz-Hill Megasire-ET

2nd Dam:

MISS BRADNICK SANDY 1680
2-01 132 9290 4.0 367 2.6 244

3rd—7th Dams:

**MARKLAND SANCHEZ PAIGE-ET
VG-85**

2-03 356 25280 3.4 862 3.0 761
3-04 365 28930 3.5 1009 3.1 902

**WINDY-KNOLL-VIEW PLEDGE-ET
EX-95, 3E**

*Unan. AA 5 Year old '07
*Nom. AA 4 Year Old '06
*HHM AA 125,000 lb. '08

**WINDY-KNOLL-VIEW PROMIS-ET
EX-95, 2E**

4-08 365 44120 3.7 1633 3.2 1401
*Dam of 2008 AA Produce
*Res. AA 5 Year Old '03
*HHM AA Sr. 3 Year Old '01
*Mem of Reserve AA Produce '99

**WINDY-KNOLL-VIEW ULTIMATE PALA
EX-94, 3E**

Life: 123650 4.7 5777 3.3 4077

VG-88

LOT 28

INTERLAKEN BAYNT PRISS 1791

GP 82

USA 144080456 100%RHA-NA
Born: 8/5/16
Fresh: 12/27/19
Bred: 3/26/20 to Cheers 94HO19074

102 lbs. 4.1F 2.8P 57K SCC

2-00 365 25938 4.0 1035 3.2 831

PLAIN-KNOLL DONA BAYONET

USA 72190767 100%RHA-NA
+1152M +39F +38P 99%R
3.06SCS +3.4PL +.3DPR 8.7%DCE
+1.35T +1.03UDC +.27FLC

INTERLAKEN BOLIVER PRISCILA

2-01 364 28740 4.0 1137 3.1 892
Sire: End-Road PVF Boliver-ET

2nd Dam:

MARKLAND BAXTER PRISSY-ET VG-85

Life: 135370 4.3 5756 3.2 4332

3rd—7th Dams:

WINDY-KNOLL-VIEW PETUNIE-ET

WINDY-KNOLL-VIEW POLICY-ET

EX-93, 3E

4-07 365 44900 5.9 2627 3.4 1522

Full Sister:

Windy-Knoll-View Pledge-ET EX-95, 3E

*Unan. AA 5 Year old '07

*Nom. AA 4 Year Old '06

*HHM AA 125,000 lb. '08

WINDY-KNOLL-VIEW PROMIS-ET

EX-95, 2E

WINDY-KNOLL-VIEW ULTIMATE PALA

EX-94, 3E

Life: 123650 4.7 5777 3.3 4077

WINDY-KNOLL-VIEW CREEK PAULINE

VG-88

LOT 29

MISS BREWMASTER MARY 1909

USA 3208314847100%RHA-NA
Born: 8/19/19

MAPEL WOOD BREWMASTER-ET

CAN 11161715
+1072M +105F +38P 99%R
+697NM +2.0PL 2.72SCS +.2DPR
4.7%DCE +1.61T +.88UDC +1.46FLC

MISS LYLAS MAGDALENE 1829 GP-83

Sire: Fustead Tango Lylas-ET

2nd Dam:

MISS MEGASIRE MEG 1770 GP-80

2-01 365 28490 3.7 1060 3.2 902
3-04 365 34220 3.9 1326 3.1 1061

3rd Dam:

MISS BRADNICK SANDY 1680

2-01 132 9290 4.0 367 2.6 244

4th Dam:

MARKLAND SANCHEZ PAIGE-ET VG-85

2-03 356 25280 3.4 862 3.0 761
3-04 365 28930 3.5 1009 3.1 902

5th Dam:

WINDY-KNOLL-VIEW PLEDGE-ET EX-95, 3E

6th Dam:

WINDY-KNOLL-VIEW PROMIS-ET EX-95, 2E

7th Dam:

WINDY-KNOLL-VIEW ULTIMATE PALA EX-94, 3E

8th Dam: VG-88

LOT 30

MISS PLATINUM BLISS 1876

3150766295 100%RHA-NA
Born: 10/24/18
Bred: 4/6/20 to Duke 250HO13267

MYR-MATT MOGUL PLATINUM

USA 71909652
+1605M +83F +56P 99%R
+740NM +3.8PL 2.78SCS +.6DPR
4.6%DCE +1.97T +1.91UDC +1.61FLC

MISS MEGASIRE MEG 1770 GP-80

2-01 365 28486 3.7 1060 3.2 902
3-04 365 34220 3.9 1326 3.1 1061
Sire: Butz-Hill Megasire-ET

2nd Dam:

MISS BRADNICK SANDY 1680

2-01 132 9290 4.0 367 2.6 244
4-09 305 26690 3.7 993 3.1 836

3rd—7th Dams:

MARKLAND SANCHEZ PAIGE-ET VG-85

3-04 365 28930 3.5 1009 3.1 902

WINDY-KNOLL-VIEW PLEDGE-ET EX-95, 3E

*Unan. AA 5 Year old '07

*Nom. AA 4 Year Old '06

*HHM AA 125,000 lb. '08

WINDY-KNOLL-VIEW PROMIS-ET 2E-95

4-08 365 44120 3.7 1633 3.2 1401

*Dam of 2008 AA Produce

*Res. AA 5 Year Old '03

*HHM AA Sr. 3 Year Old '01

*Mem of Reserve AA Produce '99

WINDY-KNOLL-VIEW ULTIMATE PALA EX-94, 3E

Life: 123650 4.7 5777 3.3 4077

VG-88

LOT 31

MISS COLT P PHILOMENA 1734 *RC GP 80

USA 143241744 100%RHA-NA

Born: 9/12/14

DRY

Pregnant Due: 7/15/20 to Dnrghr-Red
525HO00096

66 lbs. 3.6F 3.4P 66K SCC

2-00 365 30797 3.1 941 2.9 898

3-06 336 30373 3.4 1019 2.9 892

4-07 326 28210 3.4 965 3.0 838

SANDY-VALLEY COLT-P-RED-TW

USA 68731810

+41M -63F -6P 99%R

-163NM +2PL 2.89SCS +.9DPR

8.3%DCE -.6T +.21UDC -.55FLC

MARKLAND SANCHEZ PAIGE-ET VG-85

2-03 356 25280 3.4 862 3.0 761

3-04 365 28930 3.5 1009 3.1 902

4-09 305 26690 3.7 993 3.1 836

Sire: Gen-Mark Stmatic Sanchez

2nd Dam:

WINDY-KNOLL-VIEW F PIZAZ-ET EX-91, 2E

2-01 365 19800 3.9 781 3.4 669

3rd Dam:

WINDY-KNOLL-VIEW PLEDGE-ET EX-95, 3E

*Unan. AA 5 Year old '07

*Nom. AA 4 Year Old '06

*HHM AA 125,000 lb. '08

4th Dam:

WINDY-KNOLL-VIEW PROMIS-ET EX-95, 2E

4-08 365 44120 3.7 1633 3.2 1401

*Dam of 2008 AA Produce

*Res. AA 5 Year Old '03

*HHM AA Sr. 3 Year Old '01

*Mem of Reserve AA Produce '99

5th Dam:

WINDY-KNOLL-VIEW ULTIMATE PALA EX-94, 3E

Life: 123650 4.7 5777 3.3 4077

6th Dam:

VG-88

LOT 32

MISS GILLEPSY PHOEBE 1795 VG 85

USA 144080027 100%RHA-NA

Born: 9/24/16

Fresh: 10/25/19

Bred: 3/2/20 to Jedi 312886035

94 lbs. 3.1F 2.8P 33K SCC

2-00 333 24963 3.3 824 2.8 707

DE-SU GILLEPSY-ET

USA 63449626

-78M +13F -18P 99%R

-64NM -.9PL 2.76SCS -1.7DPR

7.9%DCE -.42T -.76UDC +.95FLC

MISS COLT P PHILOMENA 1734 GP 80

2-00 365 30797 3.1 941 2.9 898

3-06 336 30373 3.4 1019 2.9 892

4-07 326 28210 3.4 965 3.0 838

Sire: Sandy-Valley Colt P-Red-TW

2nd Dam:

MARKLAND SANCHEZ PAIGE-ET VG-85

2-03 356 25280 3.4 862 3.0 761

3-04 365 28930 3.5 1009 3.1 902

4-09 305 26690 3.7 993 3.1 836

3rd-7th Dams:

WINDY-KNOLL-VIEW F PIZAZ-ET EX-91, 2E

2-01 365 19800 3.9 781 3.4 669

WINDY-KNOLL-VIEW PLEDGE-ET EX-95, 3E

*Unan. AA 5 Year old '07

*Nom. AA 4 Year Old '06

*HHM AA 125,000 lb. '08

WINDY-KNOLL-VIEW PROMIS-ET EX-95, 2E

4-08 365 44120 3.7 1633 3.2 1401

*Dam of 2008 AA Produce

*Res. AA 5 Year Old '03

*HHM AA Sr. 3 Year Old '01

*Mem of Reserve AA Produce '99

WINDY-KNOLL-VIEW ULTIMATE PALA EX-94, 3E

Life: 123650 4.7 5777 3.3 4077

VG-88

LOT 33

MISS DEXTER PHYLLIS 1913

3208314851 100%RHA-NA

Born: 8/5/16

LANDS-BROOK DEXTER-ET

USA 56653300

+64M -7F +4P 88%R

-232NM -2.3PL 3.19SCS -4.1DPR

+.8T -.5UDC +.34FLC

MISS GILLESPIY PHOEBE 1795 VG-85

2-00 333 24960 3.3 824 2.8 707

Sire: De-Su Gillepsy

(Sells as Lot 32)

2nd Dam:

MISS COLT P PHILOMENA 1734 GP 80

2-00 365 30797 3.1 941 2.9 898

3-06 336 30373 3.4 1019 2.9 892

4-07 326 28210 3.4 965 3.0 838

3rd-8th Dams:

MARKLAND SANCHEZ PAIGE-ET VG-85

WINDY-KNOLL-VIEW PETUNIE-ET

WINDY-KNOLL-VIEW POLICY-ET EX-93, 3E

4-07 365 44900 5.9 2627 3.4 1522

Full Sister:

Windy-Knoll-View Pledge-ET EX-95, 3E

*Unan. AA 5 Year old '07

*Nom. AA 4 Year Old '06

*HHM AA 125,000 lb. '08

WINDY-KNOLL-VIEW PROMIS-ET EX-95, 2E

WINDY-KNOLL-VIEW ULTIMATE PALA EX-94, 3E

Life: 123650 4.7 5777 3.3 4077

WINDY-KNOLL-VIEW CREEK PAULINE VG-88

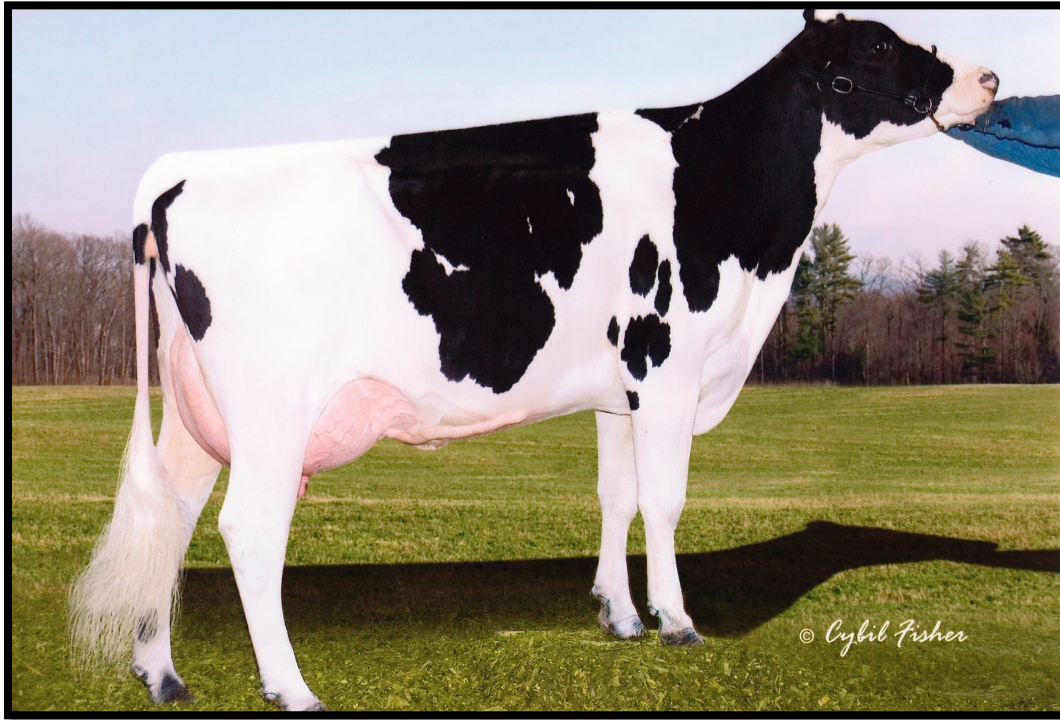

All-Riehl Throne Patsy-ET

VG-87

(4th Dam of Lot 34)

LOT 34

**MISS SHAMROCK MERLOT
1753
VG 86**

USA 143447971 100%RHA-NA
Born: 1/11/15
Fresh: 4/23/19
Bred: 3/27/20 to Dexter 56653300

81 lbs. 3.4F 3.3P 27K SCC

2-00 365 29251 3.4 999 3.1 895
3-02 334 30461 3.2 981 3.1 940

**LADYS-MANOR PL SHAMROCK
68977120
+1079M +41F +17P
+556NM +6.9PL +2.5DPR 2.82SCS
+1.05T +1.16UDC +.09FLC 99%R**

**MISS DAMION MARGARITA 1627
GP-80
2-02 304 20550 3.2 653 3.0 625
3-01 305 21170 3.2 672 3.1 646
Sire: Erbacres Damion**

**2nd Dam:
MISS SOCRATES MARTHA 1520
VG-86
2-01 345 28940 3.6 1028 2.8 803
3-02 365 37500 3.3 1233 2.7 1018
4-05 365 34950 3.1 1084 2.8 977
Life: 104330 3.3 3452 2.8 2895**

**3rd Dam:
CLEAR-ECHO 370 M-MX 1284-ET
VG-85
2-00 365 26220 4.0 1050 3.3 858
3-03 365 30110 3.9 1172 3.1 934
4-05 365 37490 3.8 1411 3.1 1150
5-08 270 29390 3.6 1013 3.0 863
Life: 124810 3.8 4756 3.1 3911**

**4th Dam:
ALL-RIEHL THRONE PATSY-ET
VG-87 (pictured)
2-01 365 33900 3.5 1181 2.9 985**

**5th Dam:
BROOKBURN OUTSIDE PRINCESS
VG-85
2-07 365 26790 4.4 1180 3.3 875**

**6th Dam:
BROOKBURN RUDOLPH PANSY-ET
EX-93, 3E
5-01 365 36470 3.4 1245 3.0 1102
Nom. Global Cow of the Year*

**7th Dam:
BROOKBURN PRISSY LABAN-TW
EX-90
5-08 365 35340 3.5 1231 3.2 1140
Life: 136750 3.5 4749 3.2 4405**

**8th Dam:
BROOKBURN PANSY CHIEF MARK
VG-87
4-06 365 32400 3.2 1400 2.8 915**



ATH-MOR Jammer Josh

VG-85

(2nd Dam of Lot 35)

LOT 35

CPA JACEY PARTY-ET (29)

VG 87

USA 73334460 99%RHA-NA

Born: 12/12/13

DRY

Pregnant Due: 5/3/20 to Duke

250HO13267

2-01 363 30240 3.9 1184 3.2 954
 3-02 254 42790 3.4 1474 3.1 1332
 5-00 365 41460 3.5 1454 3.0 1254
 Life: 125610 3.6 4555 3.1 3954

COYNE-FARMS JACEY CRI-ET

USA 70541519

+1352M -6F +43P 99%R

+220NM +3.2PL 2.60SCS +2.1DPR

10%DCE +.7T +.45UDC+.94FLC

ATH-MOR PIAZZ-ET

G-77

2-05 283 23170 3.5 806 3.1 714

3-04 305 30070 3.6 1090 3.1 922

4-07 276 34570 3.6 1239 3.0 1028

2nd—11th Dams:

ATH-MOR JAMMER JOSH

VG-85 (pictured)

1-09 360 32550 3.8 1224 3.1 1014

2-11 302 37280 3.8 1425 2.9 1093

3-10 365 39030 3.9 1516 3.2 1239

5-08 194 30490 3.8 1150 2.8 854

Life: 145930 3.8 5557 3.0 4407

ATH-MORE O-MAN HALLOWEEN

VG-85

2-11 361 33280 4.0 1339 3.4 1139

GAME-ENT ELAND FOSTER

VG-85

Life: 227470 3.8 8538 3.0 6799

PRIMA BROCK BLAIR-ET

2-11 292 32090 3.5 1119 3.0 966

RON-NAN ETHAN DARCI

GP-82

3-04 365 38640 4.0 1545 2.9 1121

RON-NAN RAMBO B DARCI

VG-88

Life: 144420 4.2 6043 3.3 4763

RON-NAN JESSE BLAIR-ET

EX-90

Life: 133470 4.1 5435 3.4 4503

NOWERLAND TRAD BUTTERCUP

3E-92

3-10 365 43340 4.3 1884 3.3 1420

NOWERLAND APOLLO BUTTERCUP

2E-90

Life: 150480 3.8 5727 3.5 5219

VG-85

LOT 36

MEHLINGS ROBUST PARIS 1815

VG 85

USA 144306565 99%RHA-NA

Born: 3/19/17

Fresh: 3/25/20

LOT 36 1/2
Reg. Pending (1932)
Born: 3/25/20

Dam: Mehlings Robust Paris
(Sells as Lot 38)

Sire: Weigeline Jacey Tabasco-ET

USA 73316308 99%RHA-I

+2393M +64F +87P 99%R

+750NM +4.8PL +1.3DPR 2.65SCS

+1.51T +.85UDC +.47FLC

ROYLANE SOCRA ROBUST-ET

USA 64966739

+505M +50F +27P 99%R

+512NM +4.0PL 3.04SCS +.2DPR

5.8%DCE -.21T +.28UDC+.93FLC

CPA JACEY PARTY-ET

VG-87 (Sells as Lot 30)

2-01 363 30240 3.9 1184 3.2 954

3-02 254 42790 3.4 1474 3.1 1332

5-00 365 41460 3.5 1454 3.0 1254

Life: 125610 3.6 4555 3.1 3954

Sire: Coyne-Farms Jacey Cri-ET

2nd Dam:

ATH-MOR PIAZZ-ET

G-77

2-05 283 23170 3.5 806 3.1 714

3rd—12th Dams:

ATH-MOR JAMMER JOSH

VG-85 (pictured w/ Lot 28)

1-09 360 32550 3.8 1224 3.1 1014

2-11 302 37280 3.8 1425 2.9 1093

3-10 365 39030 3.9 1516 3.2 1239

5-08 194 30490 3.8 1150 2.8 854

Life: 145930 3.8 5557 3.0 4407

ATH-MORE O-MAN HALLOWEEN

VG-85

2-11 361 33280 4.0 1339 3.4 1139

GAME-ENT ELAND FOSTER

VG-85

Life: 227470 3.8 8538 3.0 6799

PRIMA BROCK BLAIR-ET

2-11 292 32090 3.5 1119 3.0 966

RON-NAN ETHAN DARCI

GP-82

3-04 365 38640 4.0 1545 2.9 1121

RON-NAN RAMBO B DARCI

VG-88

Life: 144420 4.2 6043 3.3 4763

RON-NAN JESSE BLAIR-ET

EX-90

Life: 133470 4.1 5435 3.4 4503

NOWERLAND TRAD BUTTERCUP

3E-92

3-10 365 43340 4.3 1884 3.3 1420

NOWERLAND APOLLO BUTTERCUP

2E-90

Life: 150480 3.8 5727 3.5 5219

VG-85

LOT 37

MONANFRAN SHOTTLE

MONICA (4183)

EX 90

USA 72195686 100%RHA-NA

Born: 7/23/13

DRY

Pregnant Due: 6/30/20 to Jonah

91HO05770

81 lbs. 4.1F 3.3P 187K SCC

2-02 304 22764 3.7 850 2.9 664

3-02 327 32244 3.8 1220 2.9 932

4-02 365 38909 3.8 1480 3.0 1164

5-05 365 37145 3.8 1402 2.9 1082

PICSTON SHOTTLE-ET

GBR 598172

MONANFRAN COLBY MAUREEN

GP-80

2-00 295 24040 3.3 794 2.7 659

2-11 294 24870 3.6 898 3.0 742

3-11 238 3.8 878 3.0 697

Sire: Solid-Gold Colby-ET

2nd Dam:

MONANFRAN FINLEY MIA

GP-80

2-08 298 22700 3.1 707 2.9 665

3-07 365 29720 2.9 867 3.0 901

5-00 207 15700 3.3 515 2.9 450

LOT 38

MEHLINGS CUPID MAGGIE 1749

G 78

USA 1143528025 100%RHA-NA
Born: 12/21/14
DRY
Pregnant Due: 5/16/20 to Angus

2-02 365 28159 3.7 1034 3.1 865
3-11 365 32877 3.8 1255 3.0 993

BLACK-BROOK OUTSID CUPID-ET
USA 61265576
-408M +26F -3P 99%R
+226NM +1.4PL 3.06SCS +1.2DPR
8.7%DCE +.69T +.55UDC +.62FLC

MARKLAND MATSON MEG G-79

2-00 365 27760 3.7 1026 3.0 821
3-04 365 32470 3.6 1184 3.0 974
4-05 365 28830 3.7 1055 3.0 867
Sire: Autumn-Ridge Matson-ET

2nd Dam: MARKLAND BAXTER PRISSY-ET VG-85

4-00 365 37860 4.1 1563 3.4 1297

3rd Dam: WINDY-KNOLL-VIEW PETUNIE-ET

4th Dam: WINDY-KNOLL-VIEW POLICY-ET EX-93, 3E

4-07 365 44900 5.9 2627 3.4 1522

Full Sister:

Windy-Knoll-View Pledge-ET EX-95, 3E

**Unan. AA 5 Year old '07
*Nom. AA 4 Year Old '06
HHM AA 125,000 lb. '08

5th Dam: WINDY-KNOLL-VIEW PROMIS-ET EX-95, 2E

4-08 365 44120 3.7 1633 3.2 1401

**Dam of 2008 AA Produce*

**Res. AA 5 Year Old '03*

**HHM AA Sr. 3 Year Old '01*

**Mem of Reserve AA Produce '99*

6th Dam: WINDY-KNOLL-VIEW ULTIMATE PALA EX-94, 3E

Life: 123650 4.7 5777 3.3 4077

7th Dam: WINDY-KNOLL-VIEW CREEK PAULINE VG-88

LOT 39

MEHLINGS DENISON MEGAN 1884

3150766303 100%RHA-NA

Born: 11/26/18
Bred: 4/7/20 to Magnifant
126958195

JERLAND DENISON-ET

USA 133947854
-321M -10F -15P 99%R -60NM
+1.5PL 2.86SCS +.6DPR 10.6%DCE
+1.08T +.15UDC +.01FLC

MEHLINGS CUPID MAGGIE 1749 G-78

2-02 365 28159 3.7 1034 3.1 865
3-11 365 32877 3.8 1255 3.0 993

Sire: Black-Brook Outsids Cupid-ET

2nd Dam: MARKLAND MATSON MEG G-79

2-00 365 27760 3.7 1026 3.0 821
3-04 365 32470 3.6 1184 3.0 974
4-05 365 28830 3.7 1055 3.0 867
Sire: Autumn-Ridge Matson-ET

3rd Dam: MARKLAND BAXTER PRISSY-ET VG-85

4-00 365 37860 4.1 1563 3.4 1297

4th Dam: WINDY-KNOLL-VIEW PETUNIE-ET

5th Dam: WINDY-KNOLL-VIEW POLICY-ET EX-93, 3E

4-07 365 44900 5.9 2627 3.4 1522

Full Sister:

Windy-Knoll-View Pledge-ET EX-95, 3E

**Unan. AA 5 Year old '07*

**Nom. AA 4 Year Old '06*

**HHM AA 125,000 lb. '08*

6th Dam: WINDY-KNOLL-VIEW PROMIS-ET EX-95, 2E

4-08 365 44120 3.7 1633 3.2 1401

**Dam of 2008 AA Produce*

**Res. AA 5 Year Old '03*

**HHM AA Sr. 3 Year Old '01*

**Mem of Reserve AA Produce '99*

7th Dam: WINDY-KNOLL-VIEW ULTIMATE PALA EX-94, 3E

Life: 123650 4.7 5777 3.3 4077

8th Dam: WINDY-KNOLL-VIEW CREEK PAULINE VG-88

LOT 40

MEHLINGS BREWMASTER BAE 1792

USA 144079999 100%RHA-NA
Born: 8/12/16
Fresh: 12/16/19
Bred: 4/8/20 to Cheers
94HO19074

71 lbs. 4.6F 3.2P 2.2M SCC

2-00 365 26665 4.0 1074 3.1 831

MAPEL WOOD BREWMASTER-ET

CAN 11161715
+1072M +105F +38P 99%R
+697NM +2.0PL 2.72SCS +.2DPR
4.7%DCE +1.61T +.88UDC +1.46FLC

MEHLINGS DURABLE BEAU 1729

GP-80

2-00 331 25010 3.5 869 3.0 739
Sire: Ronelee SS Durable

2nd DAM:

MISTY-CREST DAMION BUNCH EX-90

2-04 365 27690 2.4 673 2.9 807
4-00 365 33150 2.5 840 2.8 921
5-04 365 32110 2.0 656 2.7 869
6-10 358 30190 2.7 818 2.8 835
7-10 359 28580 2.9 818 2.8 807
LIFE: 175160 2.6 4471 2.8 4971

3rd DAM:

MISTY-CREST BALANCE BUNKIE EX-90, 3E

LIFE: 218120 3.6 7850 3.0 6594

4th DAM:

MISTY-CREST BLKSTAR BUTTER EX-91, 2E

LIFE: 127820 4.3 5433 2.9 3719

5th DAM:

JY JESSE ROSE BUTTERCUP-ET VG-86

LIFE: 109090 4.0 4387 3.1 3367

6th DAM:

CHESDALE MANDITION ROSE EX-91, 2E

LIFE: 124297 3.5 4320 3.1 3868

7th DAM:

CHESDALE PREMIER ALAN MONI- TOR VG-85

LIFE: 125320 3.8 4701 3.2 1468

LOT 41

MEHLINGS MODESTY BAYLI 1834

USA 144609453 100%RHA-NA
Born: 8/24/17
Fresh: 11/30/19
Bred: 3/9/20 to Avery-Red
1HO12427

83 lbs. 4.1F 3.2P 13K SCC

BACON-HILL PETY MODESTY-ET

3013654627
+312M +51F +20P 99%R
3.28SCS +4.1PL +.8DPR 5.7%DCE
+.05T +1.24UDC +.86FLC

MEHLINGS DURABLE BEAU 1729

GP-80

2-00 331 25010 3.5 869 3.0 739
Sire: Ronelee SS Durable

2nd DAM:

MISTY-CREST DAMION BUNCH EX-90

2-04 365 27690 2.4 673 2.9 807
4-00 365 33150 2.5 840 2.8 921
5-04 365 32110 2.0 656 2.7 869
6-10 358 30190 2.7 818 2.8 835
7-10 359 28580 2.9 818 2.8 807
LIFE: 175160 2.6 4471 2.8 4971

3rd DAM:

MISTY-CREST BALANCE BUNKIE EX-90, 3E

LIFE: 218120 3.6 7850 3.0 6594

4th DAM:

MISTY-CREST BLKSTAR BUTTER EX-91, 2E

LIFE: 127820 4.3 5433 2.9 3719

5th DAM:

JY JESSE ROSE BUTTERCUP-ET VG-86

LIFE: 109090 4.0 4387 3.1 3367

6th DAM:

CHESDALE MANDITION ROSE EX-91, 2E

LIFE: 124297 3.5 4320 3.1 3868

7th DAM:

CHESDALE PREMIER ALAN MONI- TOR VG-85

LIFE: 125320 3.8 4701 3.2 1468

LOT 42

MEHLINGS TANGO BUFFET 1774

USA 143572499 100%RHA-NA
Born: 8/3/15
Fresh: 1/9/20

132 lbs. 3.4F 2.8P 18K SCC

2-02 342 31353 3.7 1160 3.1 958
3-03 365 35663 3.8 1368 3.3 1172

MR WELCOME HILL TANGO-ET
USA 70750485
+1703M +56F +47P 99%R
+464NM +.5PL 3.00SCS +1.0DPR
6.5%DCE +1.54T +1.57UDC +.61FLC

MEHLINGS DURABLE BUNNY 1690

2-00 298 21020 3.2 673 2.8 595
3-00 292 30910 3.2 996 2.8 857
3-11 293 29570 3.9 1139 2.9 870

2ND DAM: MISTY-CREST DAMION BUNCH EX-90

2-04 365 27690 2.4 673 2.9 807
4-00 365 33150 2.5 840 2.8 921
5-04 365 32110 2.0 656 2.7 869
6-10 358 30190 2.7 818 2.8 835
7-10 359 28580 2.9 818 2.8 807
LIFE: 175160 2.6 4471 2.8 4971

**3RD DAM:
MISTY-CREST BALANCE BUNKIE
EX-90, 3E**
LIFE: 218120 3.6 7850 3.0 6594

**4TH DAM:
MISTY-CREST BLKSTAR BUTTER
EX-91, 2E**
LIFE: 127820 4.3 5433 2.9 3719

**5TH DAM:
JY JESSE ROSE BUTTERCUP-ET
VG-86**
LIFE: 109090 4.0 4387 3.1 3367

**6TH DAM:
CHESDALE MANDITION ROSE
EX-91, 2E**
LIFE: 124297 3.5 4320 3.1 3868

**7TH DAM:
CHESDALE PREMIER ALAN MONI-
TOR
VG-85**
LIFE: 125320 3.8 4701 3.2 1468

LOT 43

MEHLINGS RUBI BUTTON 1878

USA 3150766297 100%RHA-NA
Born: 11/3/18
Bred: 2/26/20 to Mil-R-Mor Karl
144218501

EDG RUBICON-ET
USA 72128125
+776M +96F +40P 99%R
2.90SCS +719NM -1.7DPR +5.0PL
4.8%DCE +1.29T +.72UDC +1.96FLC

MEHLINGS TANGO BUFFET 1774

2-02 342 31353 3.7 1160 3.1 958
3-03 365 35663 3.8 1368 3.3 1172
Sire: MR Welcome Hill Tango-ET
(Sells as Lot 42)

**2ND DAM:
MEHLINGS DURABLE BUNNY 1690**
2-00 298 21020 3.2 673 2.8 595
3-00 292 30910 3.2 996 2.8 857
3-11 293 29570 3.9 1139 2.9 870

3RD DAM: MISTY-CREST DAMION BUNCH EX-90

2-04 365 27690 2.4 673 2.9 807
4-00 365 33150 2.5 840 2.8 921
5-04 365 32110 2.0 656 2.7 869
6-10 358 30190 2.7 818 2.8 835
7-10 359 28580 2.9 818 2.8 807
LIFE: 175160 2.6 4471 2.8 4971

**4th Dam:
MISTY-CREST BALANCE BUNKIE
EX-90, 3E**
LIFE: 218120 3.6 7850 3.0 6594

**5th Dam:
MISTY-CREST BLKSTAR BUTTER
EX-91, 2E**
LIFE: 127820 4.3 5433 2.9 3719

**6th Dam:
JY JESSE ROSE BUTTERCUP-ET
VG-86**
LIFE: 109090 4.0 4387 3.1 3367

**7th Dam:
CHESDALE MANDITION ROSE
EX-91, 2E**
LIFE: 124297 3.5 4320 3.1 3868

**8th Dam:
CHESDALE PREMIER ALAN MONI-
TOR
VG-85**
LIFE: 125320 3.8 4701 3.2 1468

LOT 44

MISS COLT P LARIAT 1743 GP 83 *RC

USA 143241799 99%RHA-NA

Born: 11/15/14

Fresh: 2/17/20

77 lbs. 4.7F 2.8P 29K SCC

2-00 309 19560 3.4 658 2.9 567

3-00 325 18369 3.5 651 3.1 574

4-00 357 20256 3.5 709 3.2 650

SANDY-VALLEY COLT-P-RED-TW

USA 68731810

+41M -63F -6P 99%R

-163NM +2PL 2.89SCS +.9DPR

8.3%DCE -.6T +.21UDC -.55FLC

MISS HARRY LURING 1616

VG-86

2-01 346 25450 4.0 1018 3.1 781

3-02 314 24800 4.2 1042 3.1 780

Sire: Upsland-A Snowball Harry

2nd Dam:

MARKLAND PRONTO LIZZY-ET

EX-91

1-10 365 26390 3.7 968 3.2 851

3-05 365 35250 3.5 1221 3.1 1100

4-08 365 43740 3.5 1552 3.2 1400

Life: 138360 3.7 5097 3.3 4570

3rd—10th Dams:

MARKLAND LANCELOT LEANN-ET

EX-90

2-02 365 27700 4.1 1127 3.3 925

3-05 33500 4.0 1347 3.3 1102

MURANDA BWM LATIN-ET

VG-87

2-03 365 36750 3.7 1349 2.8 1032

BEACHLAWN BLWOOD L LILY-ET

EX-93,2E

5-06 365 42710 3.8 1632 2.9 1250

Life: 1666 125330 3.9 4930 3.2 4070

BEACHLAWN BELLWOOD TAMMY-ET

VG-86

2-00 365 37720 3.6 1369 3.1 1164

BEACHLAWN BELL PRO TAMMY-ET

VG-89

2-01 365 25970 4.1 1060 3.4 888

BEACHLAWN BELL CLEITUS PRO

EX-93, 3E

Life: 155400 4.6 7158 3.8 5911

BEACHLAWN DUTCHOE BELL

EX-92, 2E

Life: 132240 4.0 5324 3.5 4686

BEACHLAWN DUTCHOE ELLY

VG-87

5-07 305 25300 3.3 829 3.2 798

LOT 45

MISS DURABLE LACEY 1846- RED

USA 144609510 99%RHA-NA

Born: 11/23/17

Pregnant Due: 5/20/20 to Scooner

3141918657

RONELEE SS DURABLE

USA 136747211

-78M +13F -18P 99%R

-64NM -.9PL 2.76SCS -1.7DPR

7.9%DCE -.42T -.76UDC +.95FLC

MISS COLT P LARIAT 1743

GP 83

2-00 309 19560 3.4 658 2.9 567

3-00 325 18369 3.5 651 3.1 574

4-00 357 20256 3.5 709 3.2 650

Sire: Sandy-Valley Colt-P-Red-TW

2nd Dam:

MISS HARRY LURING 1616

VG-86

2-01 346 25450 4.0 1018 3.1 781

3-02 314 24800 4.2 1042 3.1 780

3rd—11th Dams:

MARKLAND PRONTO LIZZY-ET

EX-91

Life: 138360 3.7 5097 3.3 4570

MARKLAND LANCELOT LEANN-ET

EX-90

2-02 365 27700 4.1 1127 3.3 925

3-05 33500 4.0 1347 3.3 1102

MURANDA BWM LATIN-ET

VG-87

2-03 365 36750 3.7 1349 2.8 1032

BEACHLAWN BLWOOD L LILY-ET

EX-93,2E

5-06 365 42710 3.8 1632 2.9 1250

Life: 1666 125330 3.9 4930 3.2 4070

BEACHLAWN BELLWOOD TAMMY-ET

VG-86

2-00 365 37720 3.6 1369 3.1 1164

BEACHLAWN BELL PRO TAMMY-ET

VG-89

2-01 365 25970 4.1 1060 3.4 888

BEACHLAWN BELL CLEITUS PRO EX-93, 3E

Life: 155400 4.6 7158 3.8 5911

BEACHLAWN DUTCHOE BELL EX-92, 2E

Life: 132240 4.0 5324 3.5 4686

BEACHLAWN DUTCHOE ELLY

VG-87

5-07 305 25300 3.3 829 3.2 798

LOT 46

MEHLINGS DENISON NORAH 1839

USA 144609499 100%RHA-NA
Born: 10/12/17
Fresh: 12/21/19
Bred: 4/8/19 to Magnicent
81 lbs. 3.4F 2.6P 47K SCC

JERLAND DENISON-ET

USA 133947854
-321M -10F -15P 99%R -60NM
+1.5PL 2.86SCS +.6DPR 10.6%DCE
+1.08T +.15UDC +.01FLC

MEHLINGS BRADNICK NOVA 1775 GP-83

2-02 365 28920 3.3 945 2.7 791
3-05 365 34710 3.1 1089 2.7 951
Sire: Regancrest-GV S Bradnick-ET

2nd Dam:

**OVALTOP PRONTO NOMA
GP-81**
3-06 342 22470 4.4 986 3.4 772
4-07 365 30780 3.6 1110 3.0 935

3rd Dam:

**OVALTOP DUNDEE NORA-TW
VG-85**
2-04 334 24060 3.6 875 2.8 682
3-05 365 30560 3.5 1072 2.8 864
4-08 365 29730 3.6 1066 2.9 863

LOT 47

MEHLINGS MADMAX NADIA 1799

USA 144080054 100%RHA-NA
Born: 10/21/16
Fresh: 1/9/20
90 lbs. 3.6F 3.1P 696K
2-01 351 19428 4.1 803 3.3 641

SYRYCZUK PETRONE MAD MAX-ET

USA 72013148
+735M +4F +25P 99%R
+340NM +3.8PL 2.64SCS +.1DPR
6.2%DCE +1.92T +2.66UDC +1.74FLC

MONANFRAN ITO NABILLA GP-80

2-01 365 19580 4.2 813 3.3 637
3-03 365 27950 4.3 1194 3.2 899
Sire: Barbee-M Juror Ito-ET

2nd Dam:

**MONANFRAN ASPEN NATALIA
EX-91, 2E**
2-09 290 24240 3.9 944 3.1 756
3-08 289 31710 3.5 1115 3.1 978
4-07 354 36900 4.1 1510 3.2 1184
5-09 365 37820 4.1 1550 3.1 1162
Life: 139420 3.9 5448 3.1 4369

LOT 47 1/2

MEHLINGS REIGN NOBEL 1921
3208314859 99%RHA-I
Born: 1/9/20

Dam: Mehlings Madmax Nadia
(Sells As Lot 47)

Sire: Peak Accelreign-ET
+1421M +66F +49P 87%R
+609NM +2.7PL 2.94SCS -1.7DPR
2.3%DCE +2.9T +2.82UDC +1.68FLC

LOT 48

MISS ALEXANDER BUCKEYE 1747 GP 80

USA 143438733 100%RHA-NA
Born: 12/6/14
Fresh: 7/21/19
Pregnant Due: 8/31/20 to Jonah
525HO00075
85 lbs. 3.8F 3.2P 57K SCC

GOLDEN-OAKS ST ALEXANDER-ET

USA 361133837
-252M +31F -14P 99%R
-70NM -2.2PL 3.17SCS -3.5DPR
10.2%DCE +.11T -.51UDC +.71FLC

AWESOME-VIEW SHOT OF BRANDY G-78

2-00 266 18053 3.7 662 3.0 535
Sire: Picston Shottle-ET

2nd Dam:

**LADYHOLM SANCHO BIANCA
EX-90, 2E**
2-04 305 20670 3.9 803 3.1 650
3-07 278 19420 3.8 735 3.1 611
4-06 336 24370 4.1 1009 3.2 774
5-06 334 22640 4.1 939 3.1 704

3rd Dam:

**GRAND-ILLUSION JOLT BETH
EX-93, 3E**
2-03 329 25420 3.7 943 3.4 867
3-04 324 24980 3.8 951 3.3 834
4-05 305 29270 3.5 1028 3.1 913
6-02 305 29530 3.6 1071 2.9 863
Life: 139750 3.6 5035 3.3 4544

2-02 365 30123 3.7 1126 3.0 909
3-04 365 33682 3.7 1242 3.0 997

LOT 49

LEW-LIN ACME SHOW ME (1831-S)

GP 84

USA 72899605 100%RHA-NA
Born: 7/23/13
Fresh: 12/26/19
Bred: 4/12/20 to Avery-Red
671515009

88 lbs. 3.7F 3.2P 400K SCC

2-02 319 19170 3.6 697 3.0 558
3-02 333 23540 3.7 882 3.0 707
4-02 339 29094 3.7 1076 3.0 860
5-03 365 28760 3.7 1060 3.0 859
Life: 100670 3.7 3720 3.0 3013

KHW ELM-PARK ACME-ET
USA 61720218
-809M -20 -10P 99%R
-130NM -.2PL 3.32SCS -.9DPR
8.4%DCE +.69T +.73UDC -.31FLC

LEW-LIN KITE SHOW OFF EX-92

2-04 286 22770 3.3 751 2.8 631
3-03 365 33050 3.3 1093 2.9 952
4-07 312 28400 3.3 945 3.0 856
Sire: Markwell Kite-ET

LOT 49 1/2 MEHLINGS REX SHOWY 1920-P *RC *PO

3208314858 100%RHA-NA
Born: 12/26/19

Dam: Lew-Lin Acme Show ME
(Sells as Lot 49)
Sire: Ja-Bob Rex PP-Red-ET

USA 73130038
-5M -18F -15P 52%R
-138NM +.1PL 3.27SCS -.7DPR
9.1%DCE +1.85T +1.29UDC +.34FLC

2nd Dam: LEW-LIN ROY 947S VG-86

1-11 352 22640 3.7 838 3.1 694
3-00 348 24820 3.8 936 3.2 789
4-02 310 26570 3.4 915 3.0 798
5-02 235 28880 4.1 1174 2.8 814
Life: 102910 3.8 3860 3.0 3095

3rd Dam: LEW-LIN OLIN 775S GP-84

1-11 300 19780 4.1 810 3.0 603
2-11 365 25270 4.2 1066 3.2 806
4-01 365 32790 4.1 1342 2.9 960

4th Dam: LEW-LIN STORM SINGER VG-85

2-00 365 28320 3.3 930 2.6 749
3-07 331 30960 3.2 1002 2.8 857
4-07 365 34350 3.3 1132 2.8 972
5-11 299 31250 3.3 1044 2.7 838
6-10 351 22910 3.6 818 2.9 662
7-11 365 32940 3.7 1232 2.7 881
9-04 307 31600 3.3 1046 2.7 856
Life: 246270 3.4 8360 2.8 3784

5th Dam: LEW-LIN COMBO SACHEL VG-87

5-00 365 27890 2.9 816 2.7 748
6-09 365 31580 3.3 1053 2.7 854
8-03 293 29340 2.9 865 2.4 716
Life: 150900 3.1 4690 2.7 4033

LOT 50

MEHLINGS REXFORD SHOW 1879

3150766298 99%RHA-NA
Born: 11/3/18
Bred: 3/2/20 to Avery-Red
671515009

KINGS-RANSOM M REXFORD-ET
USA 71689555
+757M +36F +18P 99%R
+249NM +0PL 2.96SCS -2.5DPR
-.16T +1.03UDC +.35FLC 6.1%DCE

LEW-LIN ACME SHOW ME GP-84

2-02 319 19170 3.6 697 3.0 558
3-02 333 23540 3.7 882 3.0 707
4-02 339 29090 3.7 1076 3.0 860
Sire: KHW Elm-Park Acme-ET

2nd Dam: LEW-LIN KITE SHOW OFF EX-92

2-04 286 22770 3.3 751 2.8 631
3-03 365 33050 3.3 1093 2.9 952
4-07 312 28400 3.3 945 3.0 856

3rd Dam: LEW-LIN ROY 947S VG-86

1-11 352 22640 3.7 838 3.1 694
3-00 348 24820 3.8 936 3.2 789
4-02 310 26570 3.4 915 3.0 798
5-02 235 28880 4.1 1174 2.8 814
Life: 102910 3.8 3860 3.0 3095

4th Dam: LEW-LIN OLIN 775S GP-84

1-11 300 19780 4.1 810 3.0 603
2-11 365 25270 4.2 1066 3.2 806
4-01 365 32790 4.1 1342 2.9 960

5th Dam: LEW-LIN STORM SINGER VG-85

2-00 365 28320 3.3 930 2.6 749
3-07 331 30960 3.2 1002 2.8 857
4-07 365 34350 3.3 1132 2.8 972
5-11 299 31250 3.3 1044 2.7 838
6-10 351 22910 3.6 818 2.9 662
7-11 365 32940 3.7 1232 2.7 881
9-04 307 31600 3.3 1046 2.7 856
Life: 246270 3.4 8360 2.8 3784

6th Dam: LEW-LIN COMBO SACHEL VG-87

5-00 365 27890 2.9 816 2.7 748
6-09 365 31580 3.3 1053 2.7 854
8-03 293 29340 2.9 865 2.4 716
Life: 150900 3.1 4690 2.7 4033

LOT 51

INTERLAKEN GHRIE SAUVE 1763

GP 83

USA 143448507 100%RHA-NA

Born: 4/27/15
Fresh: 1/26/20

113 lbs. 3.9F 2.5P 13K SCC

2-02 365 24347 4.3 1054 3.2 775
3-04 365 28965 4.4 1286 3.0 876

FUSTEAD GOLDWYN GUTHRIE-ET

USA 137191143
-505M -7F -6P 99%R
-64NM -.7PL 2.95SCS -.8DPR
7.1%DCE +1.73T +1.31UDC +.79FLC

BLUE-GENE SHOTTLE SAVANNA VG-88

2-03 301 22240 3.8 841 3.0 658
3-02 279 23390 3.9 918 2.8 653
4-01 359 30990 3.5 1093 2.8 868

LOT 51 1/2
Interlaken Onyx Shiner 1923
Born: 1/26/20

Dam: Interlaken Ghrie Sauve
(Sells as Lot 51)

Sire: Dun-Did TT Black Onyx
USA 143448507 Triple Threat X Titan

2nd Dam: BLUE-GENE BUCKEYE BRIANA EX-91, 2E

1-11 288 23040 3.6 826 2.9 667
2-11 304 24400 3.7 903 3.0 721
3-10 307 25290 4.0 1017 2.9 731
4-10 305 26440 3.9 1038 2.9 761
Life: 110630 3.9 4265 2.9 3199

3rd Dam:
LIRA PAMELA OUTSIDE EX-91,2E
Life: 200130 3.6 7232 2.9 5788

4th Dam:
PROULINE SUPERSIRE PACIFIC EX-91
2-09 305 36130 3.2 1158 2.9 1049

5th Dam:
PROULINE ASTRO PAM GP-81

6th Dam:
PROULINE OLIVE VG-86

LOT 52

INTERLAKEN CUPID SALLY 1828

USA 144308820 100%RHA-NA

Born: 7/12/17
Fresh: 12/1/19
Bred: 3/2/20 to Atlantis 1HO13256
71 lbs. 4.6F 3.4P 57K SCC

LOT 52 1/2
Reg. Pending

Born: 12/1/19

Dam: Interlaken Cupid Sally 1828
Sire: 42002132

BLACK-BROOK OUTSID CUPID-ET

USA 61265576
-408M +26F -3P 99%R
+226NM +1.4PL 3.06SCS +1.2DPR
8.7%DCE +.69T +.55UDC +.62FLC

INTERLAKEN GHRIE SAUVE 1763 GP-83

2-02 365 24347 4.3 1054 3.2 775
3-04 365 28965 4.4 1286 3.0 876
Sire: Fustead Goldwyn Guthrie-ET

2nd Dam: BLUE-GENE SHOTTLE SAVANNA VG-88

2-03 301 22240 3.8 841 3.0 658
3-02 279 23390 3.9 918 2.8 653
4-01 359 30990 3.5 1093 2.8 868

3rd Dam: BLUE-GENE BUCKEYE BRIANA EX-91, 2E

1-11 288 23040 3.6 826 2.9 667
2-11 304 24400 3.7 903 3.0 721
3-10 307 25290 4.0 1017 2.9 731
4-10 305 26440 3.9 1038 2.9 761
Life: 110630 3.9 4265 2.9 3199

4th Dam:
LIRA PAMELA OUTSIDE EX-91,2E
Life: 200130 3.6 7232 2.9 5788

5th Dam:
PROULINE SUPERSIRE PACIFIC EX-91
2-09 305 36130 3.2 1158 2.9 1049

6th Dam:
PROULINE ASTRO PAM GP-81

7th Dam:
PROULINE OLIVE VG-86

LOT 53

INTERLAKEN HONDO SAVVY 1872

3150766291 100%RHA-NA

Born: 9/20/18
Pregnant Due: 10/19/20 to Ace

MR DDS MT HONDO 54778-ET

USA 3010353525
+1496M +66F +57P 80%R
+670NM +3.0PL 2.87SCS +2.6DPR
4.3%DCE +1.90T +1.94UDC +.99FLC

INTERLAKEN GHRIE SAUVE 1763 GP-83

2-02 365 24347 4.3 1054 3.2 775
3-04 365 28965 4.4 1286 3.0 876
Sire: Fustead Goldwyn Guthrie-ET

2nd Dam: BLUE-GENE SHOTTLE SAVANNA VG-88

2-03 301 22240 3.8 841 3.0 658
3-02 279 23390 3.9 918 2.8 653
4-01 359 30990 3.5 1093 2.8 868

3rd Dam: BLUE-GENE BUCKEYE BRIANA EX-91, 2E

1-11 288 23040 3.6 826 2.9 667
2-11 304 24400 3.7 903 3.0 721
3-10 307 25290 4.0 1017 2.9 731
4-10 305 26440 3.9 1038 2.9 761
Life: 110630 3.9 4265 2.9 3199

4th Dam:
LIRA PAMELA OUTSIDE EX-91,2E
Life: 200130 3.6 7232 2.9 5788

5th Dam:
PROULINE SUPERSIRE PACIFIC EX-91
2-09 305 36130 3.2 1158 2.9 1049

6th Dam:
PROULINE ASTRO PAM GP-81

7th Dam:
PROULINE OLIVE VG-86

LOT 54

GONECOUNTRY BAYONET CARRYON (J-78)

VG 87

USA 143572538 100%RHA-NA
Born: 8/25/15
Fresh: 11/29/19
Bred: 4/5/20 to Duke 250HO13267

92 lbs. 4.3F 2.8P 13K SCC

PLAIN-KNOLL DONA BAYONET-ET

USA 72190767
+1497M +56F +51P 99%R
+5953NM +4.9PL 3.02SCS +.6DPR
+2.12T +2.11UDC +.83FLC 5.9%DCE

GONECOUNTRY WARD CONSTANCE G-78

2-01 322 22500 3.7 823 2.9 661
3-01 305 26550 3.6 968 3.0 793
4-02 305 26290 3.5 916 3.0 790
Sire: Andacres Morty Onward

2nd Dam: LAKE-EFFECT HIMET CONFIRM VG-87

2-00 329 20790 3.8 792 3.2 661
5-07 365 30520 3.0 929 3.0 927
6-08 365 26630 3.5 922 3.0 794
Life: 146350 3.4 4938 3.1 4468

3rd Dam: QUALITY-EDGE CONFETTI EX-90, 2E

1-11 306 19580 3.8 752 3.3 640
2-11 316 28030 4.0 1113 3.2 901
3-01 301 30670 3.7 1133 3.1 960
4-11 365 35410 3.9 1372 3.1 1099
Life: 113690 3.8 4370 3.2 3600

4th Dam: QUALITY-EDGE COUNTESS-ET VG-85

Life: 115640 3.5 4060 3.1 3607

5th Dam: QUALITY-EDGE BESS-ET VG-85

Life: 231130 3.4 7551 3.1 7202

6th Dam: QUALITY-EDGE BIMBO EX-90, 2E

Life: 181590 3.9 7140 3.2 4546

7th Dam: QUALITY-EDGE COMET EX-90

5-00 305 26540 3.9 1029
LIFE: 135930 3.7 5004 3.3 4481

LOT 55

GONECOUNTRY SHAMRCK CUPCAKE (J-47)

GP 82

USA 142298181100%RHA-NA
Born: 12/29/12
Fresh: 4/9/20

2-02 328 20888 3.9 819 3.1 647
3-02 321 26022 4.1 1057 3.1 805
4-03 302 26707 3.7 982 3.0 800
5-02 326 27132 3.9 1058 3.1 835
6-03 319 22580 4.3 976 3.3 744

LADYS-MANOR PL SHAMROCK

68977120
+1079M +41F +17P
+556NM +6.9PL +2.5DPR 2.82SCS
+1.05T +1.16UDC +.09FLC 99%R

GONECOUNTRY L CONESTELLATION

Sire: Muranda Baxter Leo-ET

2nd Dam: LAKE-EFFECT HIMET CONFIRM VG-87

2-00 329 20790 3.8 792 3.2 661
5-07 365 30520 3.0 929 3.0 927
6-08 365 26630 3.5 922 3.0 794
Life: 146350 3.4 4938 3.1 4468

3rd Dam: QUALITY-EDGE CONFETTI EX-90, 2E

1-11 306 19580 3.8 752 3.3 640
2-11 316 28030 4.0 1113 3.2 901
3-01 301 30670 3.7 1133 3.1 960
4-11 365 35410 3.9 1372 3.1 1099
Life: 113690 3.8 4370 3.2 3600

4th Dam: QUALITY-EDGE COUNTESS-ET VG-85

Life: 115640 3.5 4060 3.1 3607

5th Dam: QUALITY-EDGE BESS-ET VG-85

Life: 231130 3.4 7551 3.1 7202

6th Dam: QUALITY-EDGE BIMBO EX-90, 2E

Life: 181590 3.9 7140 3.2 4546

7th Dam: QUALITY-EDGE COMET EX-90

5-00 305 26540 3.9 1029
LIFE: 135930 3.7 5004 3.3 4481

LOT 56

GONECOUNTRY DENISON CHIP (J-80)

GP 83

USA 144308790 100%RHA-NA

Born: 4/5/17

DRY

Pregnant Due: 5/19/20 to Supreme
7HO13624

71 lbs. 3.5F 3.1P 22K SCC

2-01 307 23878 3.2 767 2.8 675

JERLAND DENISON-ET

USA 133947854

-321M -10F -15P 99%R -60NM

+1.5PL 2.86SCS +.6DPR 10.6%DCE

+1.08T +.15UDC +.01FLC

GONECOUNTRY ATTORNEY CHEETO GP-80

2-02 350 26480 3.3 886 2.8 743

3-03 365 27430 3.5 959 2.8 781

Sire: Mr Aubrey GC Attorney-ET

2nd Dam:

GONECOUNTRY SAM CLEOPATRA GP-83

2-04 309 22490 3.6 807 2.9 647

3-03 349 29870 3.7 1107 3.0 887

4-05 316 29800 3.1 931 2.9 853

5-05 305 30930 3.7 1224 3.0 976

6-05 303 25490 3.8 968 2.9 746

Life: 140380 3.6 5037 2.9 4109

3rd Dam:

LAKE-EFFECT HIMET CONFIRM VG-87

2-00 329 20790 3.8 792 3.2 661

5-07 365 30520 3.0 929 3.0 927

6-08 365 26630 3.5 922 3.0 794

Life: 146350 3.4 4938 3.1 4468

4th Dam:

QUALITY-EDGE CONFETTI EX-90, 2E

1-11 306 19580 3.8 752 3.3 640

2-11 316 28030 4.0 1113 3.2 901

3-01 301 30670 3.7 1133 3.1 960

4-11 365 35410 3.9 1372 3.1 1099

Life: 113690 3.8 4370 3.2 3600

5th Dam:

QUALITY-EDGE COUNTESS-ET VG-85

Life: 115640 3.5 4060 3.1 3607

6th Dam:

QUALITY-EDGE BESS-ET VG-85

Life: 231130 3.4 7551 3.1 7202

7th Dam:

QUALITY-EDGE BIMBO EX-90, 2E

Life: 181590 3.9 7140 3.2 4546

8TH DAM:

QUALITY-EDGE COMET EX-90

5-00 305 26540 3.9 1029

LIFE: 135930 3.7 5004 3.3 4481

4th Dam:

WALKER-FARM ROY CORNELL VG-87

2-02 342 34120 3.3 1120 3.0 1019

3-02 365 40280 3.3 1322 2.9 1180

5th Dam:

WALKER-FARM BOSCO COLBY GP-84

2-01 365 22800 3.5 787 3.3 758

6th Dam:

WALKER-FARM MSTORM CHERUB VG-86

3-06 365 25050 3.5 887 3.2 802

7th Dam:

WALKER-FARM DEREK CRYSTAL EX-94, 3E

Life: 204390 4.4 9050 3.4 7030

8th Dam:

WALKER-FARM MARVEX CLAIRE EX-90

Life: 171850 3.9 6712 3.1 5315

9th Dam:

GREEN-BANKS PREMIER CLARA VG-85

Life: 106350 3.7 3935 3.1 2767

10th Dam:

GREEN-BANKS STANDOUT CLARE VG-86

Life: 135880 3.6 4886

LOT 57

MEHLINGS STAMINA CARYL 1785

GP 83

USA 143986030 100%RHA-NA

Born: 5/30/16

Fresh: 8/26/19

Bred: 2/10/20 to Atlantis 1HO13256

71 lbs. 5.0F 3.9P 13K SCC

2-00 365 26067 4.9 1280 3.6 937

CO-OP MOGUL STAMINA CRI-ET

USA 71451885

+1182M +74F +48P 99%R

+735NM +4.1PL 2.91SCS +1.4DPR

3.5%DCE +1.12T +1.33UDC +.57FLC

MEHLINGS DONATELLO CAR 1719

Sire: MR OCD Robust Donatello-ET

2nd Dam:

MEHLINGS DUSK CARMEN 1584 VG-85

2-01 305 20320 2.8 565 3.2 660

3-06 285 22450 3.4 769 3.2 709

3rd Dam:

MEHLINGS CARL CORANET 1513 VG-85

2-03 305 18280 4.2 775 3.2 577

3-02 352 25560 3.9 1009 3.2 829

4-04 330 2467- 3.4 829 3.1 766

LOT 58

INTERLAKEN JONAH ASHYA 1805

GP 82

USA 144135932 100%RHA-NA

Born: 12/17/16

Fresh: 1/9/19

Bred: 3/26/20 to Beef Bull

64 lbs. 3.6F 3.3P 123K SCC

2-00 365 27005 3.2 871 2.8 745

MT-GLEN ADOLPH JONAH

USA 70254583

-514M -8F -30P -230NM -.6PL

3.07SCS -2.3DPR 8.9%DCE

+.45T -.36UDC +.62FLC

PRICESTEAD DUSK ASH

VG-87

2-00 305 22770 3.3 762 3.1 707

2-11 365 26080 3.4 880 3.1 814

4-02 365 35350 3.3 1182 3.0 1052

Sire: Scientific SS Dusk-ET

2ND DAM:

PRICESTEAD PRONTO ASHLEY EX-91, 2E

2-09 305 23570 3.1 723 2.9 676

4-02 305 27850 3.2 901 3.0 835

5-04 305 27930 3.1 877 2.8 794

3RD DAM:

PAINTER-KNOB DURHAM ASHLEY EX-90

LOT 59

INTERLAKEN BIG ASTRID 1891

USA 3150766310 100%RHA-NA

Born: 1/9/19

SIEMERS MODESTY MR BIG-ET

USA 3134506597

+664M +89F +37P 80%R

+744NM +4.1PL 3.01SCS 4.1%DCE

+2.39T +2.53UDC +1.66FLC

INTERLAKE JONAH ASHYA 1805

GP-82 (Sells as Lot 58)

2-00 365 27005 3.2 871 2.8 745

Sire: Mt-Glen Adolph Jonah

2ND DAM:

PRICESTEAD DUSK ASH

VG-87

2-00 305 22770 3.3 762 3.1 707

2-11 365 26080 3.4 880 3.1 814

4-02 365 35350 3.3 1182 3.0 1052

3RD DAM:

PRICESTEAD PRONTO ASHLEY EX-91, 2E

2-09 305 23570 3.1 723 2.9 676

4-02 305 27850 3.2 901 3.0 835

5-04 305 27930 3.1 877 2.8 794

4TH DAM:

PAINTER-KNOB DURHAM ASHLEY EX-90

LOT 60

MEHLINGS HEMI VIVIENNE 1755

GP 82

USA 143447980 100%RHA-NA
Born: 2/15/15
Fresh: 6/30/19
Pregnant Due: 7/27/20 to 2002132
Angler

87 lbs. 3.8F 3.2P 35K SCC

2-00 348 29679 3.5 1024 2.9 868
3-01 365 35530 3.5 1255 3.1 1094
4-04 257 23293 3.4 7985 3.0 698

S-S-I SNOWMAN HEMI-ET

840003009554490
+205 +18F +16P 97%R
+101NM +.4PL 2.91SCS -2.8DPR
8.5%DCE +.62T +.81UDC +.35FLC

MEHLINGS BOLIVIA JIVA 1617 GP-83

2-03 354 25030 3.7 927 3.1 771
Sire: Magor Bolivia Allen-ET

2nd Dam:

QUAKER-HILL DURHAM VIVA EX-90

2-01 355 20800 3.5 718 3.1 642
3-03 364 26780 3.4 923 3.2 855
4-04 360 29600 3.4 995 3.0 890
5-06 365 30730 3.4 1041 3.1 957
7-05 322 29520 3.3 970 2.7 811
8-05 365 26580 3.6 968 3.1 821
Life: 179750 3.5 6238 3.1 5547

3rd Dam:

OS DIE HARD VIRGINIA VG-87

3-06 305 26700 2.2 587 2.8 750
4-06 305 27180 2.7 722 2.8 771
6-00 305 26080 3.0 772 2.8 721
Life: 106390 2.8 2954 2.9 3048

LOT 61

MEHLINGS KRISTOFF WINK 1742

GP 80

USA 143438694 99%RHA-NA

Born: 11/9/14
Fresh: 2/4/20

111 lbs. 3.8F 2.4P 13K SCC

2-01 314 23190 3.7 867 2.8 659
3-01 309 21104 3.6 759 3.0 630
4-02 340 27300 3.5 969 2.9 791

BRANDT-VIEW KRISTOFF-ET

USA 140820427
-422M +1F -15P 99%R
+71NM +1.7PL 2.273SCS +1.3DPR
6.7%DCE -.2T +.11UDC -1.64FLC

MEHLINGS SMOOTHER WAND 1647 GP 81

2-03 293 18901 4.2 802 3.0 569
Sire: Misty Springs Smoother-ET

2nd Dam:

KINGS-RANSOM CALYPSO 1500 GP-80

2-00 365 22590 3.7 835 3.3 735
3-02 365 23420 3.9 917 3.3 768
4-04 365 25510 3.7 937 3.4 870

3rd Dam:

KINGS-RANSOM BUCANR WANDA GP-83

1-11 361 27350 3.6 995 3.2 875
3-00 302 22840 4.1 936 3.3 760
4-00 361 25600 4.5 1098 3.3 807
5-02 365 26210 3.8 955 3.3 820
6-05 265 17110 4.1 708 3.3 561
Life: 117780 4.0 4715 3.3 3847

LOT 62

MEHLINGS MAX WONDER

3208314863 99%RHA-NA

Born: 2/4/20

SYRYCZUK PETRONE MAD MAX-ET USA 72013148

+735M +4F +25P 99%R
+340NM +3.8PL 2.64SCS +1.1DPR
6.2%DCE +1.92T +2.66UDC +1.74FLC

MEHLINGS KRISTOFF WINK 1742 GP-80

2-01 314 23190 3.7 867 2.8 659
3-01 309 21104 3.6 759 3.0 630
4-02 340 27300 3.5 969 2.9 791
Sire: Brandt-View Kristoff-ET
(Sells As Lot 61)

2nd Dam:

MEHLINGS SMOOTHER WAND 1647 GP 81

2-03 293 18901 4.2 802 3.0 569

3rd Dam:

KINGS-RANSOM CALYPSO 1500 GP-80

2-00 365 22590 3.7 835 3.3 735
3-02 365 23420 3.9 917 3.3 768
4-04 365 25510 3.7 937 3.4 870

4th Dam:

KINGS-RANSOM BUCANR WANDA GP-83

1-11 361 27350 3.6 995 3.2 875
3-00 302 22840 4.1 936 3.3 760
4-00 361 25600 4.5 1098 3.3 807
5-02 365 26210 3.8 955 3.3 820
6-05 265 17110 4.1 708 3.3 561
Life: 117780 4.0 4715 3.3 3847

LOT 63

TILLAPYKE REDBURST LUCY-RED (1502)

EX 90

3123686681 100%RHA-NA

Born: 1/4/14

Fresh: 8/4/19

Bred: 1/27/20 to Real Ritzzy

1-11 358 26583 3.8 1013 3.1 829

3-00 365 32700 3.9 1271 3.0 995

4-04 365 36735 3.8 1388 3.1 1142

RIP: 222 23779 3.6 854 2.9 690

LOOKOUT P REDBURST-RED-ET

CAN 106030980

-277M -13F +0P 99%R

+10NM +.9PL 3.12SCS +3.8DPR

8.5%DCE +1.39T +1.35UDC +.94FLC

KULP-DALE AD LYNN-RED-ET

EX-91

Sire: KHW Kite Advent-Red-ET

2nd Dam:

KULP-DALE COLBY LISA-RED-ET VG-86

2-00 305 15760 4.5 704 3.6 566

3-10 365 24330 4.7 1141 3.6 872

5-00 365 25960 4.6 1206 3.5 920

3rd Dam:

W-SPRING-AIR MS LEA-RED-TW VG-87

2-04 365 24040 4.2 1016 3.3 796

3-06 365 28570 4.5 1274 3.2 921

4-09 365 33815 4.7 1585 3.4 1142

6-02 305 24280 4.7 1144 3.3 799

Life: 129060 4.6 5915 3.3 4320.

LOT 64

MEHLINGS YODER LUCKY 1897

3150766316 100%RHA-NA

Born: 3/21/19

WOODCREST MOGUL YODER-ET

USA 72254526 100%RHA-NA

+596M +85F +34P 99%R

3.09SCS +3.4PL +.3DPR 6.6%DCE

+.64T +1.03UDC -.51FLC

MEHLINGS CORVETTE LUCY 1812

G-77 (Sells As Lot 66)

2-01 332 26961 3.7 995 3.0 796

Sire: Sonnek GC Corvette-ET

2nd Dam:

MEHLINGS TANGO LUCILLE 1752

G-76 (Sells as Lot 65)

2-00 330 25264 3.5 872 2.9 734

3-01 323 26834 3.7 998 3.0 815

4-01 332 29891 3.6 1070 2.9 881

3rd Dam:

MEHLINGS CARL LURLINE 1624 GP-78

2-02 305 31700 4.2 914 3.0 651

4th Dam:

O-C-E-C LIME OF LIDDLE-ET VG-86

2-05 348 15070 4.8 718 3.4 505

3-06 326 22920 4.7 1084 3.2 732

4-07 365 29510 4.9 1448 3.2 954

6-01 311 25720 4.4 1131 3.2 830

Life: 111630 4.7 5258 3.2 3592

5th Dam:

MANAVALA BROKR CHIEF LENORE EX-90

2-08 305 17600 4.6 809 3.5 609

3-09 365 24440 4.6 1119 3.2 785

6th Dam:

MANAVALA CHIEF ULTI LENA-ET EX-90

8-05 305 30290 4.9 1492 3.9 1170

Life: 224002 4.3 9656 3.4 7520

7th Dam:

MANAVALA ULTIMATE IVAN LIME-ET EX-93, 5E

8-10 305 24870 4.0 984 3.4 839

Life: 146100 3.7 5467 3.4 4325

8th Dam:

LIME-ROCK IVANHOE VG-86

Life: 103270 4.1 4526

LOT 65

MEHLINGS TANGO LUCILLE 1752

G 76

USA 143447962 100%RHA-NA

Born: 1/7/15

Fresh: 3/23/20

2-00 330 25264 3.5 872 2.9 734
3-01 323 26834 3.7 998 3.0 815
4-01 332 29891 3.6 1070 2.9 881

MR WELCOME HILL TANGO-ET

USA 70750485
+1703M +56F +47P 99%R
+464NM +.5PL 3.00SCS +1.0DPR
6.5%DCE +1.54T +1.57UDC +.61FLC

MEHLINGS CARL LURLINE 1624 GP-78

2-02 305 31700 4.2 914 3.0 651
Sire: Kurtz-Valley Dellstar Carl

2nd Dam: O-C-E-C LIME OF LIDDLE-ET VG-86

2-05 348 15070 4.8 718 3.4 505
3-06 326 22920 4.7 1084 3.2 732
4-07 365 29510 4.9 1448 3.2 954
6-01 311 25720 4.4 1131 3.2 830
Life: 111630 4.7 5258 3.2 3592

3rd Dam: MANAVAL BROKR CHIEF LENORE EX-90

2-08 305 17600 4.6 809 3.5 609
3-09 365 24440 4.6 1119 3.2 785

4th Dam: MANAVAL CHIEF ULTI LENA-ET EX-90

8-05 305 30290 4.9 1492 3.9 1170
Life: 224002 4.3 9656 3.4 7520

5th Dam: MANAVAL ULTIMATE IVAN LIME-ET EX-93, 5E

8-10 305 24870 4.0 984 3.4 839
Life: 146100 3.7 5467 3.4 4325

6th Dam: LIME-ROCK IVANHOE VG-86

Life: 103270 4.1 4526

LOT 66

MEHLINGS CORVETTE LUCY 1812

G 77

USA 144136513 100%RHA-NA

Born: 2/2/17

Fresh: 4/8/20

2-01 332 26961 3.7 995 3.0 796

LOT 66 1/2 Reg. Pending

Born: 4/8/20

Dam: Mehlings Corvette Lucy 1812
(Sells as Lot 66)

Sire: S-S-I Montross Duke-ET
3125201993
+2849M +132F +93P 99%R
-50NM -.8PL 3.03SCS -3.1DPR
6.0%DCE +2.13T +2.01UDC -.07FLC

SONNEK GC CORVETTE-ET

USA 71391400
-216M -4F -1P 99%R
-153NM -3.1PL 2.88SCS -2.0DPR
7.5%DCE +2.06T +1.04UDC +1.70FLC

MEHLINGS TANGO LUCILLE 1752 G-76 (Sells as Lot 65)

2-00 330 25264 3.5 872 2.9 734
3-01 323 26834 3.7 998 3.0 815
4-01 332 29891 3.6 1070 2.9 881
Sire: Mr Welcome Hill Tango-ET

2nd Dam: MEHLINGS CARL LURLINE 1624 GP-78

2-02 305 31700 4.2 914 3.0 651

3rd Dam: O-C-E-C LIME OF LIDDLE-ET VG-86

2-05 348 15070 4.8 718 3.4 505
3-06 326 22920 4.7 1084 3.2 732
4-07 365 29510 4.9 1448 3.2 954
6-01 311 25720 4.4 1131 3.2 830
Life: 111630 4.7 5258 3.2 3592

4th Dam: MANAVAL BROKR CHIEF LENORE EX-90

2-08 305 17600 4.6 809 3.5 609
3-09 365 24440 4.6 1119 3.2 785

5th Dam: MANAVAL CHIEF ULTI LENA-ET EX-90

8-05 305 30290 4.9 1492 3.9 1170
Life: 224002 4.3 9656 3.4 7520

6th Dam: MANAVAL ULTIMATE IVAN LIME-ET EX-93, 5E

8-10 305 24870 4.0 984 3.4 839
Life: 146100 3.7 5467 3.4 4325

7th Dam: LIME-ROCK IVANHOE VG-86

Life: 103270 4.1 4526

LOT 67

MISS BRAXTON TOODALOO 1757

USA 143448002 100%RHA-NA
Born: 7/24/18
Fresh: 2/22/20

119 lbs. 3.8F 2.8P 214K SCC

2-01 365 29412 3.3 973 2.9 854
3-08 365 34265 3.4 1160 3.0 1023

LOT 67 1/2

Miss Duke Tootsiepop 1929

3208314867 100%RHA-NA

Born: 2/22/20

Dam: Miss Braxton Tootaloo 1757

Sire: S-S-I Montross Duke-ET

3125201993

+2849M +132F +93P 99%R

-50NM -.8PL 3.03SCS -3.1DPR

6.0%DCE +2.13T +2.01UDC -.07FLC

REGANCREST S BRAXTON-ET

USA 61898423

+584M -34F -15P 99%R

-493NM -4.4PL 3.17SCS -5.6DPR

8.7%DCE +1.75T -.13UDC +.28FLC

MISS DURABLE TOOTSWEET 1671

GP 81

Sire: Ronelee SS Durable

2nd Dam:

MISS PRONTO TOOTALOO 1525

EX-90

2-00 310 23400 3.6 837 2.9 677

3-00 365 32960 3.5 1168 3.0 992

4-03 316 33480 3.9 1296 2.9 975

3rd Dam:

SNOWTOP DIE-HARD TOOTSIE

VG-88

2-07 362 24130 4.1 986 3.4 813

3-09 365 30850 4.2 1283 3.0 934

5-00 325 29150 3.8 1121 3.0 874

6-01 320 28230 4.3 1227 3.1 885

Life: 1113320 4.1 4659 3.1 3543

4th Dam:

SNOWTOP TITAN TOBI-TW

GP-81

1-10 294 19060 4.0 760 3.5 659

2-09 275 18030 4.4 800 3.8 681

5th Dam:

SNOWTOP ROYALIST JUNE

GP-80

2-02 365 25400 4.0 1010 3.2 819

3-08 365 24700 4.0 988 3.4 832

4-11 365 24680 4.2 1025 3.5 870

LOT 68

MEHLINGS DURABLE MOCHA 1731

GP 80

USA 143241717 100%RHA-NA
Born: 8/10/14
DRY
Pregnant Due: 7/5/20 to Duke
250HO13267

46 lbs. 3.4F 3.0P 230K SCC

2-01 360 32665 3.6 1162 2.9 938
3-03 365 36272 3.5 1277 2.9 1044
4-06 365 34959 3.6 1265 2.8 969

RONELEE SS DURABLE

USA 136747211

-78M +13F -18P 99%R

-64NM -.9PL 2.76SCS -1.7DPR

7.9%DCE -.42T -.76UDC +.95FLC

MISTY-CREST SOCRATES MIDAS

VG-88

2-02 313 26160 3.6 952 2.9 759

3-02 365 33520 3.7 1225 2.9 902

4-05 365 29710 3.9 1149 3.1 915

Sire: Velvet-View-KJ Socrates-ET

2nd Dam:

MISTY-CREST OMAN MIDOSE

GP-83

2-02 365 22870 4.0 922 3.3 748

3-04 365 24500 4.0 989 3.4 842

4-05 365 31890 4.0 1273 3.1 978

3rd Dam:

MISTY-CREST WINSOR MIDOS-ET

VG-88

4-01 365 35400 3.4 1192 3.2 1148

Life: 135110 3.5 4751 3.4 4634

4th Dam:

RICH-RU ELTON MIDNIGHT-ET

VG-86

2-08 365 30940 5.0 1552 3.5 1088

5th Dam:

RICH-RU THOR MORRIS-ET

VG-88

2-06 305 24160 4.5 1099 3.2 773

5th Dam:

RICH-RU TESK MELINDA

VG-87

4-06 305 35550 3.1 1101 2.9 1024

6th Dam:

RICH-RU NED BOY MINDY

GP-82

3-04 31490 3.3 1020 2.7 853

Life: 165900 3.5 5865 2.8 4582

LOT 69

MEHLINGS BREW DIVINE 1902

USA 3208314840 100%RHA-NA
Born: 7/7/19

MAPEL WOOD BREWMASTER-ET

CAN 11161715
+1072M +105F +38P 99%R
+697NM +2.0PL 2.72SCS +.2DPR
4.7%DCE +1.61T +.88UDC +1.46FLC

MARKLAND SHAN DASHA-ET VG-85

2-00 365 22400 4.2 931 3.1 689
3-02 365 28270 3.8 1064 3.0 844
4-06 343 25150 3.8 955 2.9 741

2nd Dam: OCD GOLD CHIP DASHER-ET VG-86

1-11 305 20620 3.6 734 2.6 535
3-04 205 16060 2.9 472 2.4 378
5-01 315 31550 3.6 1122 2.7 847
6-01 332 33260 3.6 1186 2.6 872
Life: 103290 3.5 3575 2.6 2677

3rd Dam: MISS ELEGANT DELIGHT-ET VG-88

2-02 305 27850 3.4 958 2.9 803

4th—14th Dams:

WINDSOR-MANOR Z DELIGHT-ET EX-93

2-03 265 33290 3.8 1278 3.0 983

Life: 160110 3.8 6130 3.1 4922

*2008 Regancrest Sale Topper \$94,000

WINDSOR MANOR RUD ZIP EX-95, 4E

4-07 365 39230 3.8 1490 3.1 1224

Life: 203770 4.2 8620 3.4 6841

WINDSOR-MANOR JOLT ZIPPY EX-90

Life: 194060 3.8 7368 3.2 6234

WINDSOR-MANOR CHE ZIPPER GP-83

Life: 167380 3.2 5368 2.9 4907

WINDSOR-MANOR STAR ZARA EX-91, 2E

Life: 204030 3.7 7450 3.3 6657

WINDSOR-MANOR MELVIN ZEBRA VG-85

3-08 365 27820 3.8 1050 3.3 907

DEL-MYR TONY ZADIE VG-87

2-03 365 23600 3.5 835 3.4 797

BIG-SINKS JERRY ZINNA ADDIE VG-85

BIG-SINKS ELEVATION MAYM ZINNA EX-90, 2E

BIG-SINKS BOOTMAKER ARIEL MAYM VG-85

EMPEROR ALICE ARIEL VG-85

LOT 70

MEHLINGS TANGO DELILAH 1790

USA 144079980 99%RHA-NA
Born: 7/28/16

Fresh: 10/25/19

Bred: 3/5/20 to Atlantis

1H013256

94 lbs. 3.6F 3.1P 29K SCC

2-02 338 24190 4.2 1017 3.1 749

MR WELCOME HILL TANGO-ET

USA 70750485

+1703M +56F +47P 99%R

+464NM +.5PL 3.00SCS +1.0DPR

6.5%DCE +1.54T +1.57UDC +.61FLC

MEHLINGS ENSIGN DEENA 1649

MEHLINGS YOVANI DEANNE 1732 GP-81

4-00 340 29110 4.7 1375 3.6 1052

Sire: Co-Op RB RBT Yovani-ET

LOT 70 1/2

Mehlings Brigade Deli 1912

3208314850 99%RHA-I

Born: 10/25/19

Dam: Mehlings Tango Delilah 1790

(Sells as Lot 70)

Sire: Brenland Brigade-ET

Classic X Doorman Breanna

LOT 71

MEHLINGS GUTHRIE TRUDY 1778

VG 85

USA 143588492 100%RHA-NA

Born: 8/28/15

Fresh:

2-02 325 22667 4.1 934 3.1 713

3-03 365 31738 3.9 1236 3.0 961

FUSTEAD GOLDWYN GUTHRIE-ET

USA 137191143

-505M -7F -6P 99%R

-64NM -.7PL 2.95SCS -.8DPR

7.1%DCE +1.73T +1.31UDC +.79FLC

ARETHUSA ATLANTIS 1498

VG-86

2-02 365 25010 3.5 872 3.1 768

3-10 330 27670 3.5 959 2.7 754

4-11 365 31640 3.3 1035 2.9 922

6-04 365 28570 3.4 982 2.9 828

Life: 123440 3.4 4247 2.9 3623

Sire: Allures CS Atlantis-ET

2nd Dam:

STRUNA TABOO TRUDY 71

VG-87

Life: 114500 3.6 4099 3.3 3824

3rd Dam:

STRUNA DELAWARE TERESA

EX-92, 2E

Life: 100320 3.8 3859 3.6 3579

4th Dam:

STRUNA CJARLES TRACE-TW*RC

EX-91, 2E

Life: 143860 4.3 6165 3.5 5093

5th Dam:

QUEENS-MANOR MARS TRACY-ET

EX-90

8-02 305 20550 4.0 825 3.5 717

6th Dam:

CONRID ASTRO TRACY LYNN

EX-92, 2E

Life: 104590 3.8 3999 3.2 1960

7th Dam:

CONRID APOLLO KATE

EX-93, 3E

Life: 105413 4.3 4509

8th Dam:

CONRID HAGEN ANNETTE

VG-86

Life: 161590 3.8 6107

9th Dam: CONRID CAPTAIN ANNETTE

VG-89

LOT 72

MEHLINGS MOONBOY IKEA 1892

3150766311 100%RHA-NA

Born: 1/12/19

DE-SU DORCY MOONBOY 954-ET

USA 69474041

+576M +8F +30P 98%R

+428NM +4.3PL 2.71SCS +1.9DPR

5.1%DCE +1.89T +2.69UDC +2.31FLC

LEW-LIN ALABAMA 1827I

GP-83

2-00 358 23800 4.0 957 3.2 769

3-02 359 31370 3.9 1238 3.1 965

4-03 365 28510 3.8 1089 3.3 949

Sire: Oakfield Toystry Alabama-ET

2nd Dam:

LEW-LIN GOLD LUSTER 1485I

GP-82

1-11 365 32170 4.1 1312 3.2 1023

3-03 305 31390 3.9 1221 3.1 963

4-05 296 25850 4.0 1026 3.1 808

Life: 100110 4.0 4034 3.2 3169

LOT 73

MEHLINGS CHICO LEEZA (1849)

USA 144609547 99%RHA-NA

Born: 2/24/18

Fresh: 4/5/20

NO-FLA MONTROSS CHICO-ET

USA 74700496

+2413M +67F +61P 98%R

3.32SCS +2.0PL -.3DPR 6.7%DCE

+ .38T -.16UDC -.45FLC

MEHLINGS ESTEEM LEEZA

GP 81

2-01 365 27380 3.7 1002 3.1 846

3-03 365 29710 3.6 1065 3.3 972

Sire: Wabash-Way Esteem-ET

2nd Dam:

MEHLINGS AFTER S LEEZA 1615

EX-90

1-11 365 28090 3.6 1015 3.0 834

3-02 305 28120 3.5 978 3.0 838

4-07 305 32200 3.8 1233 3.0 964

5-06 263 23100 3.9 899 3.0 688

6-06 305 29760 3.7 1095 2.9 874

Life: 161410 3.7 6049 3.0 4880

3rd Dam:

MEHLINGS INSIDER LEEZA 1549 GP-80

2-01 365 33500 3.7 1255 3.0 993

4th Dam:

MARKLAND LNCLOST LEEZA-ET GP-83

1-11 365 26940 3.7 990 3.5 937

3-03 309 24110 3.7 884 3.4 816

5th Dam:

CHEESEHEADS FRANCENE-ET VG-88

2-03 365 34580 3.7 1266 3.5 1220

5-04 365 31670 3.9 1238 3.4 1065

Life: 130090 4.3 5532 3.5 4535

6th Dam:

LADYS-MANOR FLIRATIOUS-ET VG-88

2-02 365 35090 4.2 1467 3.2 1133

7th Dam:

LADYS-MANOR TEMPTRESS JEM

EX-92

3-02 365 34450 4.7 1602 3.2 1116

8th Dam:

LADYS-MANOR TOP GUN JEMINI-ET

EX-93, 3E

Life: 150300 3.8 5699 3.2 4781

9th Dam:

LADYS-MANOR DELIGHTFUL JEM VG-88

Life: 147650 4.0 5946 3.2 4696

10th & 11th Dams:

LADYS-MANOR DONNAS DELIGHT VG-85

LADYS-MANOR NANCY ARCHIE EX-90 2E

LOT 74

MEHLINGS CALI MOON 1889-RED

3150766308 100%RHA-NA

Born: 1/5/19

EK-STJ CALIFORNIA-RED-ET

840003013232758

+1108M +36F +29P 97%R

+366NM +1.6PL 2.83SCS -.1DPR

+ .17T +.61UDC +.50FLC 8.1%DCE

LEW-LIN DURABLE MOTION

G-78

2-00 365 27250 3.9 1051 3.0 825

3-02 362 24590 3.9 961 3.2 783

4-04 334 24710 3.9 1006 3.1 788

Sire: Ronelee SS Durable

2nd Dam:

LEW-LIN ADVENT MOOKEY

VG-85

2-06 365 20390 3.4 690 2.9 600

3-08 277 24150 3.4 829 2.9 690

4-07 365 35640 3.4 1207 2.9 1016

3rd Dam:

LEW-LIN RUBENS-RC 924M

VG-85

2-03 311 19840 3.1 617 2.9 575

3-03 306 21540 3.1 661 3.0 648

4-02 365 27080 3.1 842 3.0 805

5-07 246 21200 3.0 633 2.6 559

4th Dam:

LEW-LIN HIGHLIGHT MOSIE

EX-92, 2E

4-03 365 33720 3.7 1264 3.0 1005

6-11 365 34360 3.7 1258 3.2 1091

8-05 365 35980 3.9 1392 3.0 1065

Life: 211520 3.9 8228 3.2 6675

LOT 75

INTERLAKEN HAIL ISABEL 1908

USA 3208314846 100%RHA-NA
Born: 8/8/19

SIEMERS MODESTY HAIL-ET

840003208314846
+823M +64F +43P 81%R
3.05SCS +5.7PL +2.92DPR
+1.81T +2.92UDC +1.31FLC

INTERLAKEN STAMINA ISA 1769 GP 83

2-00 349 26950 4.0 1069 3.0 716
3-01 339 26140 4.1 1073 3.2 835
Sire: Co-Op Mogul Stamina Cri-ET

2nd Dam:

INTERLAKEN ISABELLE 1672-ET G-78

2-02 365 27300 3.9 1066 3.1 846
3-06 303 26340 3.8 1013 3.1 817
Sire: Picston Shottle-ET

3rd Dam:

GENESEE-HILL GABR IOLAUS-ET VG-85

1-10 305 26240 3.6 949 3.0 777
2-11 365 31880 4.0 1271 3.0 965
4-01 260 26980 3.8 1034 3.0 821

4th Dam:

TRI-VAL OMAN ICY EX-92, 2E

3-02 3 305 29660 3.5 1032 3.3 985
5-00 305 33910 3.7 1250 3.1 1054

5th Dam:

TRI-VAL DURHAM IDOL VG-87

5-00 316 24410 3.7 901 3.4 819

6th Dam:

TRI-VAL EMORY OLLY VG-88

Life: 166590 3.9 6565 3.5 5775

7th Dam:

TRI-VAL BROKER IDEA VG-85

Life: 145030 4.2 6039 3.5 5015

8th Dam:

TRI-VAL CHIEF MARK IDEA

9th Dam:

TRI-VAL BELL ILSA VG-86

10th Dam:

NORECRO CHIEF IDA VG-88

LOT 76

INTERLAKEN HONDO ISLA 1867

USA 3150766286 100%RHA-NA
Born: 7/24/18
Pregnant Due: 8/6/20 to Tabas-
co1HO11376

MR DDS MT HONDO 54778-ET

USA 3010353525
+1496M +66F +57P 80%R
+670NM +3.0PL 2.87SCS +2.6DPR
4.3%DCE +1.90T +1.94UDC +.99FLC

INTERLAKEN STAMINA ISA 1769 GP 83

2-00 349 26950 4.0 1069 3.0 716
3-01 339 26140 4.1 1073 3.2 835
Sire: Co-Op Mogul Stamina Cri-ET

2nd Dam:

INTERLAKEN ISABELLE 1672-ET G-78

2-02 365 27300 3.9 1066 3.1 846
3-06 303 26340 3.8 1013 3.1 817
Sire: Picston Shottle-ET

3rd Dam:

GENESEE-HILL GABR IOLAUS-ET VG-85

1-10 305 26240 3.6 949 3.0 777
2-11 365 31880 4.0 1271 3.0 965
4-01 260 26980 3.8 1034 3.0 821

4th Dam:

TRI-VAL OMAN ICY EX-92, 2E

3-02 3 305 29660 3.5 1032 3.3 985
5-00 305 33910 3.7 1250 3.1 1054

5th Dam:

TRI-VAL DURHAM IDOL VG-87

5-00 316 24410 3.7 901 3.4 819

6th Dam:

TRI-VAL EMORY OLLY VG-88

Life: 166590 3.9 6565 3.5 5775

7th Dam:

TRI-VAL BROKER IDEA VG-85

Life: 145030 4.2 6039 3.5 5015

8th Dam:

TRI-VAL CHIEF MARK IDEA

9th Dam:

TRI-VAL BELL ILSA VG-86

10th Dam:

NORECRO CHIEF IDA VG-88

LOT 77

MEHLINGS HEMI ICYHOT 1736

GP 83

USA 143241753100%RHA-NA

Born: 9/19/14

Fresh: 2/13/20

111 lbs. 4.5F 2.6P 141K SCC

1-11 320 25834 3.7 950 2.8 728
2-11 365 32591 3.8 1228 2.9 945
4-03 361 33639 4.0 1330 2.8 953

S-S-I SNOWMAN HEMI-ET

840003009554490
+205 +18F +16P 97%R
+101NM +.4PL 2.91SCS -2.8DPR
8.5%DCE +.62T +.81UDC +.35FLC

MEHLINGS ESTEEM ICICLE 1651

Sire: Wabash-Way Esteem-ET

2nd Dam:

MEHLINGS INSIDER ICE 1573
GP-80

3rd Dam:

TRUSTWORTHY DURHAM ICIS
VG-85

4-02 331 32290 3.5 1136 2.9 942
5-03 365 33480 3.6 1200 2.9 964
Life: 103930 3.6 3757 2.9 3055

LOT 78

INTERLAKEN STAMINA ISA 1769

USA 143588483 100%RHA-NA

Born: 6/4/15

Fresh: 8/8/19

Pregnant Due: 8/31/20 to Cheers
94HO19074

54 lbs. 5.4F 3.5P 3.4M SCC

2-00 349 26951 4.0 1069 3.0 814
3-01 339 26135 4.1 1073 3.2 835

CO-OP MOGUL STAMINA CRI-ET

USA 71451885
+78M +50F +10P 99%R
+431NM +2.8PL 2.8SCS +0DPR
6.2%DCE +.99T +2.23UDC +1.15FLC

INTERLAKEN ISABELLE 1672-ET G-78

2-02 365 27300 3.9 1066 3.1 846
3-06 303 26340 3.8 1013 3.1 817
Sire: Picston Shottle-ET

2nd Dam:

GENESEE-HILL GABR IOLAUS-ET
VG-85

1-10 305 26240 3.6 949 3.0 777
2-11 365 31880 4.0 1271 3.0 965
4-01 260 26980 3.8 1034 3.0 821

3rd Dam:

TRI-VAL OMAN ICY
EX-92, 2E

3-02 3 305 29660 3.5 1032 3.3 985
5-00 305 33910 3.7 1250 3.1 1054

4th Dam:

TRI-VAL DURHAM IDOL
VG-87

5-00 316 24410 3.7 901 3.4 819

5th Dam:

TRI-VAL EMORY OLLY
VG-88

Life: 166590 3.9 6565 3.5 5775

6th Dam:

TRI-VAL BROKER IDEA
VG-85

Life: 145030 4.2 6039 3.5 5015

7th Dam:

TRI-VAL CHIEF MARK IDEA

8th Dam:

TRI-VAL BELL ILSA
VG-86

9th Dam:

NORECRO CHIEF IDA VG-88

LOT 79

MONANFRAN DREAMS AFTER 1782

GP 80

USA 143986003

100%RHA-NA

Born: 3/27/16

Fresh: 8/10/19

Due: 8/25/20 to Tabasco 1HO11376

75 lbs. 4.3F 3.1P 23K SCC

2-01 365 23090 4.4 1027 3.1 720

HEAVENLY GOLDEN DREAMS-ET

GBR 642262

-1065M -2F -23P 99%R +24NM +.4PL

2.64SCS +.9DPR 6.4%DCE +2.35T

+2.58UDC +1.29FLC

MONANFRAN CM AFTERMATH

GP-83

2-02 344 24440 4.0 977 3.0 721

Sire: E-Longview CM-ET

2ND DAM:

MONANFRAN LAURIN AFRICA VG-88

1-11 365 28600 4.0 1157 3.0 865

3-02 365 33920 4.0 1357 3.1 1053

4-06 365 36820 3.8 1384 3.0 1099

LIFE: 104340 3.9 4108 3.1 3192

LOT 80

MEHLINGS SILVER ALIBI 1857

USA 3150766276 100%RHA-NA

Born: 4/29/18

Fresh: 3/30/20

SEAGULL-BAY SILVER-ET

USA 72156794

+1161M +94F +54P 99%R

+732NM +3.5PL 2.95SCS 4.5%DCE

+2.47T +2.92UDC +1.9FLC

MONANFRAN DREAMS AFTER 1782

GP-80

2-01 365 23090 4.4 1027 3.1 720

Sire: Heavenly Goldren Dreams-ET

2ND DAM:

MONANFRAN CM AFTERMATH

GP-83

2-02 344 24440 4.0 977 3.0 721

Sire: E-Longview CM-ET

3RD DAM:

MONANFRAN LAURIN AFRICA VG-88

1-11 365 28600 4.0 1157 3.0 865

3-02 365 33920 4.0 1357 3.1

1053

4-06 365 36820 3.8 1384 3.0

1099

LIFE: 104340 3.9 4108 3.1 3192

LOT 81

GONECOUNTRY BRAZZLE AMERICA (J-77)

GP 84

USA 143572529 100%RHA-NA
Born: 7/4/15
Fresh: 6/28/19
Bred: 3/4/20 to Yoder 7HO12266

87 lbs. 4.2F 3.4P 22K SCC

2-05 365 28567 4.0 1146 3.1 875
RIP 3-11 259 22333 4.1 919 3.1 693

ARROWSTAR BRAZZLE-IMP-ET

AUS HO1682216
+342M +12F +17P 99%R +152NM
+.8PL 2.89SCS -3.9DPR 6.2%DCE
+1.93T +.96UDC +2.28FLC

GONECOUNTRY AFTERGLW ASTRID

Sire: Allyndale-I Sanchez Afterglow

2ND DAM:

GONECOUNTRY JAYZ AUTUMN EX-90

2-05 365 24440 4.6 1113 3.3 817
3-05 365 27510 4.7 1295 3.4 933

LOT 82

GONECOUNTRY HONDO ACCORD (J-82)

USA 144608247 100%RHA-NA
Born: 12/18/17
Fresh: 3/5/20

81 lbs. 4.6F 3.6P

MR DDS MT HONDO 54778-ET

USA 3010353525
+1496M +66F +57P 80%R
+670NM +3.0PL 2.87SCS +2.6DPR
4.3%DCE +1.90T +1.94UDC +.99FLC

GONECOUNTRY BRAZZLE AMERICA

GP-84

2-05 365 28567 4.0 1146 3.1 875
RIP 3-11 259 22333 4.1 919 3.1 693

Sire: Arrowstar Brazzle-Imp-ET

2ND DAM:

GONECOUNTRY AFTERGLW ASTRID

3RD DAM:

GONECOUNTRY JAYZ AUTUMN EX-90

2-05 365 24440 4.6 1113 3.3 817
3-05 365 27510 4.7 1295 3.4 933

LOT 83

MEHLINGS CUPID CRYSTAL 1750

VG 85

USA 143447953 100%RHA-NA
Born: 12/30/14
Fresh: 3/21/19
Pregnant Due: 9/17/20 to Karl
144218501

69 lbs. 4.5F 3.7P 71K SCC

2-01 338 23592 4.1 971 3.3 780
3-01 333 27073 4.2 1145 3.4 918
4-02 358 32271 4.2 1371 3.2 1047

BLACK-BROOK OUTSID CUPID-ET
USA 61265576
-408M +26F -3P 99%R
+226NM +1.4PL 3.06SCS +1.2DPR
8.7%DCE +.69T +.55UDC +.62FLC

**MEHLINGS INSIDER CRIS 1555
GP-83**
2-00 340 25190 3.9 978 2.9 735
3-01 353 25820 3.7 965 3.1 810
4-02 304 27170 3.8 1019 2.9 799
Sire: Bowndale Insider-ET

**2nd Dam:
MAR-BIL DUNDEE CHRISTINE
VG-85**
2-00 329 26740 3.2 848 2.9 768
3-01 311 27680 3.2 889 2.9 807
4-01 365 34070 3.0 1033 2.8 958
5-04 365 33470 2.8 950 2.8 927
Life: 124360 3.1 3809 2.8 3536

**3rd Dam:
MAR-BIL MARSHALL CHARISMA
VG-86**
2-02 365 23540 4.0 939 3.1 714
3-08 339 28620 3.8 1118 3.1 893
4-08 311 29790 4.7 1406 3.3 969

**4th Dam:
MAR-BIL GLEN CINNAMON
VG-87**
5-04 365 42360 3.9 1646 3.0 1291
7-01 365 42600 4.0 1704 3.1 1312
Life: 324730 4.0 12919 3.1 10199

**5th Dam:
MAR-BIL RANDY CLOVE
VG-85**
4-00 365 33340 5.4 1792 3.5 1155
5-10 365 37650 4.5 1697 3.3 1234
Life: 152860 4.7 7183 3.5 5296

**6th Dam:
MAR-BIL CLEITUS GINGER BRAN-ET
VG-87**
2-07 334 25700 4.6 1184 3.6 932

**7th Dam:
MAR-BILL BRANDY BELL-ET
VG-85**
5-02 365 30600 4.7 1428 3.8 1152

**8th Dam:
WINTER-GREEN BONITA ELEVATION
EX-90, 3E**
7-10 365 31970 3.6 1665 3.2 1039
Life: 160550 3.9 6309 3.3 2953

**4th Dam:
MAR-BIL DUNDEE CHRISTINE VG85**
3-01 311 27680 3.2 889 2.9 807
4-01 365 34070 3.0 1033 2.8 958
5-04 365 33470 2.8 950 2.8 927
Life: 124360 3.1 3809 2.8 3536

**5th Dam:
MAR-BIL MARSHALL CHARISMA VG-86**
3-08 339 28620 3.8 1118 3.1 893
4-08 311 29790 4.7 1406 3.3 969

**6th Dam:
MAR-BIL GLEN CINNAMON VG-87**
5-04 365 42360 3.9 1646 3.0 1291
7-01 365 42600 4.0 1704 3.1 1312
Life: 324730 4.0 12919 3.1 10199

**7th Dam:
MAR-BIL RANDY CLOVE VG-85**
5-10 365 37650 4.5 1697 3.3 1234
Life: 152860 4.7 7183 3.5 5296

**8th Dam:
MAR-BIL CLEITUS GINGER BRAN-ET
VG-87**
2-07 334 25700 4.6 1184 3.6 932

**9th Dam:
MAR-BILL BRANDY BELL-ET VG-85**
5-02 365 30600 4.7 1428 3.8 1152

**10th Dam:
WINTER-GREEN BONITA ELEVATION
EX-90, 3E**
7-10 365 31970 3.6 1665 3.2 1039
Life: 160550 3.9 6309 3.3 2953

LOT 84

MEHLINGS BOURBON CHAI 1894

USA 3150766313 100%RHA-NA
Born: 2/10/19

WA-DEL ABS BOURBON-ET
USA 3014558977
+2008M +57F +64P 86%R
+669NM +4.2PL 2.83SCS +2.9DPR
+1.99T +1.93UDC +1.19FLC 5.1%DCE

MEHLINGS BRMASTER CORA 1811
Sire: Mapel Wood Brewmaster-ET

**2nd Dam:
MEHLINGS CUPID CRYSTAL 1750
VG-85**
2-01 338 23590 4.1 971 3.3 780
3-01 333 27070 4.2 1145 3.4 918
4-02 305 28130 4.2 1186 3.2 894

**3rd Dam:
MEHLINGS INSIDER CRIS 1555
GP-83**
2-00 340 25190 3.9 978 2.9 735
3-01 353 25820 3.7 886 3.1 744
4-02 304 27170 3.8 1019 2.9 799
5-02 269 25010 3.8 939 2.9 732
Life: 103190 3.8 3901 3.0 3076

LOT 85

MEHLINGS MOONBOY DEDRA 1826

USA 144306659 100%RHA-NA

Born: 6/18/17

Fresh: 7/26/19

Bred: 4/5/20 to Reign
3131131506

81 lbs. 3.7F 3.2P 19K SCC

RIP: 2-01 231 17022 3.6 618 3.0 505

DE-SU DORCY MOONBOY 954-ET

USA 69474041

+576M +8F +30P 98%R

+428NM +4.3PL 2.71SCS +1.9DPR

5.1%DCE +1.89T +2.69UDC +2.31FLC

MEHLINGS GUTHRIE DALIA 1758 GP-81

Sire: Co-Op Almond CRI-ET

2nd Dam:

MEHLINGS ALMOND DAPHNE 1669 GP-81

2-01 336 24160 3.4 822 2.9 692

3-02 305 32890 3.6 1186 2.8 926

3rd Dam:

MEHLINGS INSIDER DAISY 1575 GP-83

4th Dam:

NORTH-FORK MR SAM DAISY-ET VG-85

2-01 365 31510 3.3 1053 3.2 1002

5th Dam:

KINGS-RNASOM JESTR DAFNE-ET VG-87

2-02 305 34393 3.7 1265 3.2 1105

Life: 136850 3.7 5032 3.1 4282

6th Dam:

KINGS-RANSOM WIN DESIREE-ET VG-86

2-00 365 36200 3.0 1101 3.2 1147

Life: 105380 3.3 5458 3.4 3551

7th Dam:

KINGS-RANSOM CEL DELLIA-ET VG-86

Life: 120880 3.3 4000 3.3 3994

8th Dam:

KINGS-RANSOM MSCOT DIXIE-ET VG-85

Life: 134480 3.7 4965 3.4 4574

9th Dam:

KINGS-RANSOM CLEITUS DORA VG-85

2-00 365 26440 3.7 989 3.3 882

10th Dam:

KINGS-RANSOM BOOKIE DAMARA VG-85

4-09 365 36762 2.9 1063 2.9 1059

LOT 86

MEHLINGS MONTROSS DD 1869

USA 3150766288 100%RHA-NA

Born: 8/13/18

Bred: 2/27/20 to Reign
3131131506

BACON-HILL MONTROSS-ET

USA 71703339

MEHLINGS GUTHRIE DALIA 1758 GP-81

Sire: Co-Op Almond CRI-ET

2nd Dam:

MEHLINGS ALMOND DAPHNE 1669 GP-81

2-01 336 24160 3.4 822 2.9 692

3-02 305 32890 3.6 1186 2.8 926

3rd Dam:

MEHLINGS INSIDER DAISY 1575 GP-83

4th Dam:

NORTH-FORK MR SAM DAISY-ET VG-85

2-01 365 31510 3.3 1053 3.2 1002

5th Dam:

KINGS-RNASOM JESTR DAFNE-ET VG-87

2-02 305 34393 3.7 1265 3.2 1105

Life: 136850 3.7 5032 3.1 4282

6th Dam:

KINGS-RANSOM WIN DESIREE-ET VG-86

2-00 365 36200 3.0 1101 3.2 1147

Life: 105380 3.3 5458 3.4 3551

7th Dam:

KINGS-RANSOM CEL DELLIA-ET VG-86

Life: 120880 3.3 4000 3.3 3994

8th Dam:

KINGS-RANSOM MSCOT DIXIE-ET VG-85

Life: 134480 3.7 4965 3.4 4574

9th Dam:

KINGS-RANSOM CLEITUS DORA VG-85

2-00 365 26440 3.7 989 3.3 882

10th Dam:

KINGS-RANSOM BOOKIE DAMARA VG-85

4-09 365 36762 2.9 1063 2.9 1059

LOT 87

MEHLINGS RUMBLE DEIDRA 1907

USA 3208314845 100%RHA-NA
Born: 7/26/19

BLUMENFELD GDANC RUMBLE-ET

USA 3138510980
+1105M +94F +57P 80%R
+885NM +6.0PL 2.59SCS +.0DPR
4.1%DCE +1.9T +2.49UDC +1.21FLC

MEHLINGS MOONBOY DEDRA

Sire: De-Su Dorcy Moonboy 954-ET

2nd Dam:

MEHLINGS GUTHRIE DALIA 1758 GP-81

Sire: Co-Op Almond CRI-ET

3rd Dam:

MEHLINGS ALMOND DAPHNE 1669 GP-81

2-01 336 24160 3.4 822 2.9 692
3-02 305 32890 3.6 1186 2.8 926

4th Dam:

MEHLINGS INSIDER DAISY 1575 GP-83

5th Dam:

NORTH-FORK MR SAM DAISY-ET VG-85

2-01 365 31510 3.3 1053 3.2 1002

6th Dam:

KINGS-RNASOM JESTR DAFNE-ET VG-87

2-02 305 34393 3.7 1265 3.2 1105
Life: 136850 3.7 5032 3.1 4282

7th Dam:

KINGS-RANSOM WIN DESIREE-ET VG-86

2-00 365 36200 3.0 1101 3.2 1147
Life: 105380 3.3 5458 3.4 3551

8th Dam:

KINGS-RANSOM CEL DELLIA-ET VG-86

Life: 120880 3.3 4000 3.3 3994

9th Dam:

KINGS-RANSOM MSCOT DIXIE-ET VG-85

Life: 134480 3.7 4965 3.4 4574

10th Dam:

KINGS-RANSOM CLEITUS DORA VG-85

2-00 365 26440 3.7 989 3.3 882

11th Dam:

KINGS-RANSOM BOOKIE DAMARA VG-85

4-09 365 36762 2.9 1063 2.9 1059

LOT 88

MEHLINGS DOLLAR DIXIE 1875

USA 3150766294 100%RHA-NA
Born: 10/11/18
Bred: 3/17/20 to Magnicent

MR SILVER DOLLAR 31519-ET

3126775524
+1850M +73F +31P 81%R
+807NM +5.1PL 3.03SCS +1.4DPR
3.7%DCE +1.99T +2.67UDC +1.24FLC

MONANFRAN OUTSIDE DIXIE G-79

2-02 318 23400 3.8 892 3.0 703
3-02 365 28600 4.0 1130 3.1 743
4-05 365 27590 3.9 1073 3.1 862
Sire: Comestar Outside-ET

MONANFRAN MALICIEUX DIXIE GP-80

2-03 281 22490 3.0 672 2.9 659
3-03 287 29150 3.3 965 3.1 891
4-02 345 35730 3.5 1260 3.1 1101
5-04 258 23100 3.6 821 2.9 678
Life: 110470 3.4 3718 3.0 3329

LOT 89

MEHLINGS DANCER DIXI 1831

USA 144306695 99%RHA-NA

Born: 8/6/17

Fresh: 12/1/19

Bred: 4/5/20 to Rex-PP

94 lbs.

ABS DANCER-P-ET

3128557718 99%R
+1084M +50F +53P 78%R
+622NM +4.4PL 2.77SCS +2.0DPR
3.8%DCE +1.56T +1.45UDC +.6FLC

MONANFRAN OUTSIDE DIXIE G-79

2-02 318 23400 3.8 892 3.0 703
3-02 365 28600 4.0 1130 3.1 743
4-05 365 27590 3.9 1073 3.1 862
Sire: Comestar Outside-ET

MONANFRAN MALICIEUX DIXIE GP-80

2-03 281 22490 3.0 672 2.9 659
3-03 287 29150 3.3 965 3.1 891
4-02 345 35730 3.5 1260 3.1 1101
5-04 258 23100 3.6 821 2.9 678
Life: 110470 3.4 3718 3.0 3329

LOT 90

MEHLINGS IMPRESS DIXIE 1858

USA 3150766277 100%RHA-NA

Born: 5/24/18

Pregnant Due: 7/28/20 to Cheers
94HO19074

MONUMENT IMPRESSION-ET

USA 66382657
+653M +25F +16P 99%R
+348NM +3.8PL 2.69SCS -1.0DPR
6.6%DCE +1.99T +1.92UDC +1.04FLC

MONANFRAN FORMST DIZIE 1784

Sire: Quality Sid Formost-ET

2nd Dam:

MONANFRAN OUTSIDE DIXIE G-79

2-02 318 23400 3.8 892 3.0 703
3-02 365 28600 4.0 1130 3.1 743
4-05 365 27590 3.9 1073 3.1 862
Sire: Comestar Outside-ET

3rd Dam:

MONANFRAN MALICIEUX DIXIE GP-80

2-03 281 22490 3.0 672 2.9 659
3-03 287 29150 3.3 965 3.1 891
4-02 345 35730 3.5 1260 3.1 1101
5-04 258 23100 3.6 821 2.9 678
Life: 110470 3.4 3718 3.0 3329

LOT 91

MEHLINGS LENOX DONATA 1764

G 79

USA 143448048 100%RHA-NA
Born: 5/4/15

DRY

Pregnant Due: 5/9/20 to Reign
14HO07857

2-01 365 28777 4.0 1146 3.2 932
3-05 365 33764 3.9 1329 3.2 1076

FAIRMONT KRISTOFF LENOX-ET

USA 71624085

MEHLINGS INSIDER DONNA 1546 VG 85

2-03 365 31480 4.0 1253 3.2 1000
4-00 365 33250 4.2 1405 3.3 1111
Sire: Browndale Insider-ET

2nd Dam:

FLY-HIGHER IRON DONNA GP-81

2-00 365 25600 3.9 986 3.0 766
3-02 365 30570 3.6 1096 2.9 887
4-04 352 30790 3.6 1110 2.9 901

3rd Dam:

ALLIMAR GENO DEMI MOORE VG-85

2-03 365 31340 2.9 923 3.2 991
3-07 365 39530 3.5 1398 3.1 1212
5-01 365 38510 3.3 1261 3.1 1212
Life: 126380 3.4 4255 3.2 4034

4th Dam:

ALLIMAR HIGHLIGHT DEMIASSE EX-90

3-00 356 30130 2.5 755 3.3 1008
5-11 365 30650 3.3 1018 3.3 1024
7-07 365 45660 3.1 1408 3.1 1437
8-10 365 35690 3.2 1131 3.3 1163
Life: 282900 3.1 8798 3.3 9211

LOT 92

MEHLINGS PLATINUM DORI 1904

USA 3208314842 100%RHA-NA
Born: 7/15/19

MYR-MATT MOGUL PLATINUM

USA 71909652
+1605M +83F +56P 99%R
+740NM +3.8PL 2.78SCS +.6DPR
4.6%DCE +1.97T +1.91UDC +1.61FLC

MEHLINGS TANGO DOROTHY

Sire: Mr Welcome Hill Tango-ET

2nd Dam:

MEHLINGS CORVETTE DORI 1766 GP-82

2-03 365 23750 4.6 1101 3.5 838

3rd Dam:

MEHLINGS BOXER DORCAS 1620

2-00 365 28130 3.9 1109 3.1 865
4-08 305 30230 3.8 1143 3.0 894
6-00 305 34860 4.0 1385 2.7 946
Life: 134100 4.0 5332 3.0 4000

4th Dam:

MEHLINGS INSIDER DONNA 1546 VG-85

2-03 365 31480 4.0 1253 3.4 1059
4-00 365 33250 4.2 1405 3.5 1174

5th Dam:

FLY-HIGHER IRON DONNA GP-81

2-00 365 25600 3.9 986 3.0 766
3-02 365 30570 3.6 1096 2.9 887
4-04 352 30790 3.6 1110 2.9 901

6th Dam:

ALLIMAR GENO DEMI MOORE VG-85

2-03 365 31340 2.9 923 3.2 991
3-07 365 39530 3.5 1398 3.1 1212
5-01 365 38510 3.3 1261 3.1 1212
Life: 126380 3.4 4255 3.2 4034

7th Dam:

ALLIMAR HIGHLIGHT DEMIASSE EX-90

3-00 356 30130 2.5 755 3.3 1008
5-11 365 30650 3.3 1018 3.3 1024
7-07 365 45660 3.1 1408 3.1 1437
8-10 365 35690 3.2 1131 3.3 1163
Life: 282900 3.1 8798 3.3 9211

LOT 93

INTERLAKEN M MAX DORIS 1900

USA 3150766319 100%RHA-NA
Born: 6/7/19

SYRYCZUK PETRONE MAD MAX-ET
USA 72013148
+735M +4F +25P 99%R
+340NM +3.8PL 2.64SCS +.1DPR
6.2%DCE +1.92T +2.66UDC +1.74FLC

**MEHLINGS CORVETTE DORI 1766
GP-82**
2-03 365 23750 4.6 1101 3.5 838
Sire: Sonnek GC Corvette-ET

2nd Dam:
MEHLINGS BOXER DORCAS 1620
2-00 365 28130 3.9 1109 3.1 865
4-08 305 30230 3.8 1143 3.0 894
6-00 305 34860 4.0 1385 2.7 946
Life: 134100 4.0 5332 3.0 4000

3rd Dam:
**MEHLINGS INSIDER DONNA 1546
VG-85**
2-03 365 31480 4.0 1253 3.4 1059
4-00 365 33250 4.2 1405 3.5 1174

4th Dam:
**FLY-HIGHER IRON DONNA
GP-81**
2-00 365 25600 3.9 986 3.0 766
3-02 365 30570 3.6 1096 2.9 887
4-04 352 30790 3.6 1110 2.9 901

5th Dam:
**ALLIMAR GENO DEMI MOORE
VG-85**
2-03 365 31340 2.9 923 3.2 991
3-07 365 39530 3.5 1398 3.1 1212
5-01 365 38510 3.3 1261 3.1 1212
Life: 126380 3.4 4255 3.2 4034

6th Dam:
**ALLIMAR HIGHLIGHT DEMIASSE
EX-90**
3-00 356 30130 2.5 755 3.3 1008
5-11 365 30650 3.3 1018 3.3 1024
7-07 365 45660 3.1 1408 3.1 1437
8-10 365 35690 3.2 1131 3.3 1163
Life: 282900 3.1 8798 3.3 9211

LOT 94

MEHLINGS RAIDEN SARAH 1896

3150766315 100% RHA-NA
Born: 3/3/19

FAIRMONT BAYONET RAIDEN-ET
USA 72195637
+1552M +67F +53P 81%R
+733NM +6.3PL 2.75SCS +2.9DPR
6.0%DCE +2.04T +2.25UDC +1.78FLC

**MONANFRAN DESTINED SARANAC
VG-86**
2-03 327 20410 3.5 713 3.0 614
3-04 365 27510 3.3 895 2.9 794
4-08 365 31290 3.4 1056 2.8 889
Sire: Wargo-N-JD Destined

2nd Dam:
**MS MONANFRAN AIR SABRINA
VG-88**
2-03 315 22520 4.3 971 3.2 729
3-02 284 20840 3.9 820 3.3 695
4-02 365 35160 4.2 1489 3.1 1105
5-11 273 25740 4.5 1161 3.1 800
Life: 113650 4.3 4894 3.2 3669

3rd Dam:
**FOXBROOK SARANA JAMES
VG-85**
4-01 365 31190 3.7 1164 3.0 923
Life: 117880 3.8 4478 3.0 3561

4th Dam:
**FOXBROOK ASTRE SARANAC-ET
VG-86**
2-02 283 21050 2.8 584 2.9 607

5th Dam:
**MANSION-VALLEY SASSY-ET
VG-88**
**1st E, Spring Nat'l Sr. 2Y Heifer '96*

LOT 95

MEHLINGS SILVER EDEN 1807

USA 144136474 100%RHA-NA

Born: 12/30/16

Fresh: 1/27/20

106 lbs. 4.1F 2.9P

2-00 331 30131 4.4 895 3.3 661

LOT 95 1/2

MEHLINGS DUKE EDICT 1924

3208314862 100%RHA-NA

Born: 1/27/20

Dam: Mehlings Silver Eden 1807

(Sells

Sire: S-S-I Montross Duke-ET

3125201993

+2849M +132F +93P 99%R

-50NM -.8PL 3.03SCS -3.1DPR

SEAGULL-BAY SILVER-ET

USA 72156794

+1063M +90F +46P 99%R

2.96SCS +3.1PL -2.2DPR 3.8%DCE

+2.42T +2.87UDC +1.96FLC

MONANFRAN AVALANCE EDGY VG 85

2-00 299 17140 4.9 841 3.4 577

2-11 316 19920 4.8 964 3.4 656

3-11 332 22990 5.1 1170 3.3 754

Sire: Mr Atlees GW Avalanche-ET

2nd Dam:

MONANFRAN LARAMIE ESTEE VG-85

2-03 276 18840 3.5 667 3.0 566

3-02 287 2300 4.0 924 3.2 738

4-01 365 32310 3.8 1224 3.0 981

5-11 365 32400 3.6 1160 3.0 970

Life: 133230 3.9 5161 3.1 4112

3rd Dam:

MONANFRAN STORMIN RUBY GP-83

2-00 288 19180 3.9 741 3.2 606

3-00 305 22880 3.8 872 3.2 734

3-11 305 24010 4.0 953 3.2 770

LOT 96

MONANFRAN LOCHVAR ELLE 1781

GP 83

USA 143985990 100%RHA-NA

Born: 1/4/16

Fresh: 6/6/19

Pregnant Due: 8/10/20 to Karl

144218501

66 lbs. 4.1F 3.3P 230K SCC

2-04 337 24070 4.1 989 3.1 739

RIP: 3-05 271 21783 4.2 916 2.9 635

ROCKYMOUNTAIN LOCHINVAR-ET

USA 143985990

+340M +37F +9P 82%R

+410NM +4.0PL 2.85SCS +2.5DPR

6.3%DCE +2.44T +2.05UDC +1.73FLC

MONANFRAN AVALANCE EDGY VG 85

2-00 299 17140 4.9 841 3.4 577

2-11 316 19920 4.8 964 3.4 656

3-11 332 22990 5.1 1170 3.3 754

Sire: Mr Atlees GW Avalanche-ET

2nd Dam:

MONANFRAN LARAMIE ESTEE VG-85

2-03 276 18840 3.5 667 3.0 566

3-02 287 2300 4.0 924 3.2 738

4-01 365 32310 3.8 1224 3.0 981

5-11 365 32400 3.6 1160 3.0 970

Life: 133230 3.9 5161 3.1 4112

3rd Dam:

MONANFRAN STORMIN RUBY GP-83

2-00 288 19180 3.9 741 3.2 606

3-00 305 22880 3.8 872 3.2 734

3-11 305 24010 4.0 953 3.2 770

LOT 97

BOILED-OWL VICTORY HUMMER (346)

VG 88

USA 142994032 100%RHA-NA

Born: 2/18/14

Fresh: 12/16/19

Bred: 3/25/20 to LB Dexter

111 lbs. 4.0F 3.2P 19K SCC

1-11 365 19190 3.9 758 3.4 648

3-01 365 23810 3.6 858 3.5 830

4-03 365 25049 3.7 915 3.5 877

IRON-OWL WB VICTORY

USA 141923383

-220M -20F +0P 77%R

3.05SCS +.0PL -.7DPR

+1.93T +1.72UDC +.97FLC

BOILED-OWL TALENT HOLLY EX 90

2-02 305 19420 3.7 727 3.3 636

5-10 305 16850 4.3 721 3.1 526

7-02 305 18370 3.8 693 3.2 595

Sire: Ladino Park Talent-Imp-ET

2nd Dam:

PORTAGE RUBENS HOLLY-TW VG-88

1-10 246 13650 3.3 447 3.2 438

2-09 292 19250 4.0 769 3.2 616

3-08 305 17140 3.3 569 3.2 543

4-08 305 21690 4.8 1049 2.8 618

6-00 305 24050 4.3 1027 3.0 728

Life: 100940 4.1 4138 3.1 3114

3rd Dam:

PORTAGE DURHAM HAPPY HELEN VG-86

3-03 270 17080 2.6 437 3.2 555

4-07 272 21490 4.1 882 3.1 676

LOT 98

MEHLINGS PATNUM HELIX 1862

USA 3150766281 100%RHA-NA

Born: 6/15/18

Pregnant Due: 9/20/20 to Blowtorch

3128463273

MYR-MATT MOGUL PLATINUM

USA 71909652

+1773M +87F +58P 99%R

+800NM +5.0PL 2.69SCS +1.7DPR

4.6%DCE +1.99T +1.74UDC +1.8FLC

BOILED-OWL VICTORY HUMMER VG 85

1-11 365 19190 3.9 758 3.4 648

3-01 365 23810 3.6 858 3.5 830

Sire: Iron-Owl WB Victory

2nd Dam:

BOILED-OWL TALENT HOLLY EX 90

2-02 305 19420 3.7 727 3.3 636

5-10 305 16850 4.3 721 3.1 526

7-02 305 18370 3.8 693 3.2 595

Sire: Ladino Park Talent-Imp-ET

3rd Dam:

PORTAGE RUBENS HOLLY-TW VG-88

1-10 246 13650 3.3 447 3.2 438

2-09 292 19250 4.0 769 3.2 616

3-08 305 17140 3.3 569 3.2 543

4-08 305 21690 4.8 1049 2.8 618

6-00 305 24050 4.3 1027 3.0 728

Life: 100940 4.1 4138 3.1 3114

4th Dam:

PORTAGE DURHAM HAPPY HELEN VG-86

3-03 270 17080 2.6 437 3.2 555

4-07 272 21490 4.1 882 3.1 676

LOT 99

INTERLAKEN SNOML LEONA 1844

USA 144608229 99%RHA-NA
Born: 11/7/17
Fresh: 2/28/20

73 lbs. 4.3F 3.2P 76K SCC

RONELEE SNOWMOBIL-ET

USA 69716530
+1371M +21F +36P 99%R
+368NM +3.1PL 2.91SCS -1.3DPR
+1.70T +1.22UDC +.97FLC 6.4%DCE

INTERLAKEN ONWARD LIAN 1730 GP-78

4-04 198 15820 3.5 550 2.8 447
Sire: Andacres Morty Onward

2nd Dam: MARKLAND PAULY LEAH GP-83

3-03 334 26860 3.5 947 2.9 790
4-04 204 16450 3.7 608 2.9 470

3rd Dam: MARKLAND LANCELOT LEANN-ET EX-90

2-02 365 27700 4.1 1127 3.3 924
3-05 365 33500 4.0 1347 3.3 1102
6-03 365 34160 4.2 1434 3.3 1126
7-07 365 38920 3.9 1534 3.3 1269
Life: 196340 4.2 8263 3.4 6742

LOT 100

INTERLAKEN BREW LILAH 1886

3150766305 99%RHA-NA
Born: 12/5/18

MAPEL WOOD BREWMASTER-ET

CAN 11161715
+1072M +105F +38P 99%R
+697NM +2.0PL 2.72SCS +.2DPR
4.7%DCE +1.61T +.88UDC +1.46FLC

INTERLAKEN ONWARD LIAN 1730 GP-78

4-04 198 15820 3.5 550 2.8 447
Sire: Andacres Morty Onward

2nd Dam: MARKLAND PAULY LEAH GP-83

3-03 334 26860 3.5 947 2.9 790
4-04 204 16450 3.7 608 2.9 470

3rd Dam: MARKLAND LANCELOT LEANN-ET EX-90

2-02 365 27700 4.1 1127 3.3 924
3-05 365 33500 4.0 1347 3.3 1102
6-03 365 34160 4.2 1434 3.3 1126
7-07 365 38920 3.9 1534 3.3 1269
Life: 196340 4.2 8263 3.4 6742

LOT 101

MEHLINGS SILVER MYLADY 1824 GP-83

USA 144306631 100%RHA-NA
Born: 6/9/17
Fresh: 7/24/19
Bred: 4/1/20 to Cheers 94HO19074

69 lbs. 5.1F 3.6P 152K SCC

SEAGULL-BAY SILVER-ET

USA 72156794
+1161M +94F +54P 99%R
+732NM +3.5PL 2.95SCS 4.5%DCE
+2.47T +2.92UDC +1.9FLC

MEHLINGS GTHRIE MENTOS 1765 VG-87

2-01 305 20840 3.8 786 3.2 668
3-02 312 23090 3.5 817 3.2 743
Sire: Fustead Goldwyn Guthrie-ET

2nd Dam: MEHLINGS LRMIE MIDROSE 1638 G-79

2-00 365 24430 3.9 957 3.1 755

Next Dams:

MISTY-CREST SOCRATES MIDAS VG-88

2-02 313 26160 3.6 952 2.9 759
3-02 365 33520 3.7 1225 2.9 902
4-05 365 29710 3.9 1149 3.1 915

MISTY-CREST OMAN MIDOSE GP-83

2-02 365 22870 4.0 922 3.3 748
3-04 365 24500 4.0 989 3.4 842
4-05 365 31890 4.0 1273 3.1 978

MISTY-CREST WINSOR MIDOS-ET VG-88

4-01 365 35400 3.4 1192 3.2 1148
Life: 135110 3.5 4751 3.4 4634

RICH-RU ELTON MIDNIGHT-ET VG-86

2-08 365 30940 5.0 1552 3.5 1088

RICH-RU THOR MORRIS-ET VG-88

2-06 305 24160 4.5 1099 3.2 773

RICH-RU TESK MELINDA VG-87

4-06 305 35550 3.1 1101 2.9 1024

RICH-RU NED BOY MINDY GP-82

3-04 31490 3.3 1020 2.7 853
Life: 165900 3.5 5865 2.8 4582

LOT 102

MEHLINGS MAD MAX MYA 1906

USA 3208314844 100% RHA-NA
Born: 7/24/19

SYRYCZUK PETRONE MAD MAX- ET

USA 72013148
+735M +4F +25P 99%R
+340NM +3.8PL 2.64SCS +.1DPR
6.2%DCE +1.92T +2.66UDC
+1.74FLC

MEHLINGS SILVER MYLADY 1824 GP-83

2nd Dam: MEHLINGS GTHRIE MENTOS 1765 VG-87

2-01 305 20840 3.8 786 3.2 668
3-02 312 23090 3.5 817 3.2 743

3rd Dam: MEHLINGS LRMIE MIDROSE 1638 G-79

2-00 365 24430 3.9 957 3.1 755

LOT 103

MEHLINGS TABASCO MENTO 1910

3208314848 99%RHA-NA
Born: 8/30/19

WEIGELINE JACEY TABASCO-ET

USA 73316308 99%RHA-I
+2393M +64F +87P 99%R
+750NM +4.8PL +1.3DPR 2.65SCS
+1.51T +.85UDC +.47FLC

MEHLINGS GTHRIE MENTOS 1765 VG-87

2-01 305 20840 3.8 786 3.2 668
3-02 312 23090 3.5 817 3.2 743
Sire: Fustead Goldwyn Guthrie-ET

2nd Dam: MEHLINGS LRMIE MIDROSE 1638 G-79

2-00 365 24430 3.9 957 3.1 755

LOT 104

MEHLINGS MODESTY MOANA 1847

USA 144609529 100%RHA-NA
Born: 11/23/17
Fresh: 2/20/20

LOT 104 1/2
MEHLINGS LANDMINE
MEME 1928
3208314866 99%RHA-NA

Born: 2/20/20

Dam: Mehlings Modesty Moana
1847 (Sells as Lot 104)

Sire: CO-OP Me Landmine-ET
3128824393 99%RHA-NA
+2144M +75F +63P 94%R
+762NM +4.7PL 2.78SCS +1.5DPR
+.81T +.64UDC +.48FLC 1.6%DCE

BACON-HILL PETY MODESTY-ET
3013654627
+312M +51F +20P 99%R
3.28SCS +4.1PL +.8DPR 5.7%DCE
+.05T +1.24UDC +.86FLC

MEHLINGS DURABLE MOCHA 1731
GP-80
2-01 360 32665 3.6 1162 2.9 938
3-03 365 36272 3.5 1277 2.9 1044
4-06 365 34959 3.6 1265 2.8 969
Sire: Ronelee SS Durable

2nd Dam:
MISTY-CREST SOCRATES MIDAS
VG-88
2-02 313 26160 3.6 952 2.9 759
3-02 365 33520 3.7 1225 2.9 902
4-05 365 29710 3.9 1149 3.1 915

3rd Dam:
MISTY-CREST OMAN MIDOSE
GP-83
2-02 365 22870 4.0 922 3.3 748
3-04 365 24500 4.0 989 3.4 842
4-05 365 31890 4.0 1273 3.1 978

4th Dam:
MISTY-CREST WINSOR MIDOS-ET
VG-88
4-01 365 35400 3.4 1192 3.2 1148
Life: 135110 3.5 4751 3.4 4634

5th Dam:
RICH-RU ELTON MIDNIGHT-ET
VG-86
2-08 365 30940 5.0 1552 3.5 1088

6th Dam:
RICH-RU THOR MORRIS-ET
VG-88
2-06 305 24160 4.5 1099 3.2 773

7th Dam:
RICH-RU TESK MELINDA
VG-87
4-06 305 35550 3.1 1101 2.9 1024

8th Dam:
RICH-RU NED BOY MINDY
GP-82
3-04 31490 3.3 1020 2.7 853
Life: 165900 3.5 5865 2.8 4582

LOT 105

MEHLINGS YODER MAVIS 1895

3150766314 100%RHA-NA
Born: 2/11/19

WOODCREST MOGUL YODER-ET
USA 72254526 100%RHA-NA
+596M +85F +34P 99%R
3.09SCS +3.4PL +.3DPR 6.6%DCE
+.64T +1.03UDC -.51FLC

MEHLINGS DURABLE MOCHA 1731
GP-80
2-01 360 32665 3.6 1162 2.9 938
3-03 365 36272 3.5 1277 2.9 1044
4-06 365 34959 3.6 1265 2.8 969
Sire: Ronelee SS Durable

2nd Dam:
MISTY-CREST SOCRATES MIDAS
VG-88
2-02 313 26160 3.6 952 2.9 759
3-02 365 33520 3.7 1225 2.9 902
4-05 365 29710 3.9 1149 3.1 915

3rd Dam:
MISTY-CREST OMAN MIDOSE
GP-83
2-02 365 22870 4.0 922 3.3 748
3-04 365 24500 4.0 989 3.4 842
4-05 365 31890 4.0 1273 3.1 978

4th Dam:
MISTY-CREST WINSOR MIDOS-ET
VG-88
4-01 365 35400 3.4 1192 3.2 1148
Life: 135110 3.5 4751 3.4 4634

5th Dam:
RICH-RU ELTON MIDNIGHT-ET
VG-86
2-08 365 30940 5.0 1552 3.5 1088

6th Dam:
RICH-RU THOR MORRIS-ET
VG-88
2-06 305 24160 4.5 1099 3.2 773

7th Dam:
RICH-RU TESK MELINDA
VG-87
4-06 305 35550 3.1 1101 2.9 1024

8th Dam:
RICH-RU NED BOY MINDY
GP-82
3-04 31490 3.3 1020 2.7 853
Life: 165900 3.5 5865 2.8 4582

LOT 106

MONANFRAN SID RONEISHA 1793

GP 83

USA 144080009 100%RHA-NA

Born: 8/31/16

Fresh: 3/30/19

2-07 321 22707 4.5 1019 3.2 729

PINE-TREE SID-ET

USA 62175895
-827M -18F -23P 99%R
3.02SCS -4PL -5DPR 10.9%SC
+1.47T +.93UDC -.86FLC

MONANFRAN BRAXTON RHONDA-TW GP-82

2-04 304 22360 3.4 766 2.7 612
3-03 365 30380 3.7 1136 2.9 882
4-07 287 26260 3.5 920 2.7 713
Sire: Regancrest S Braxton-ET

LOT 106 1/2 Reg. Pending

Born: 3/30/20

Dam: Monanfran Sid Roneisha
1793 (Sells as Lot 106)
Sire: Jedi 312886035

2nd Dam:

MONANFRAN LOU RAMONA VG-86
6-09 365 40550 3.2 1287 2.6 1053
Life: 173690 3.3 5651 2.7 4666

3rd Dam:

MONANFRAN THUNDER RUBIE VG-86
5-02 365 34410 3.3 1124 2.7 921
Life: 131400 3.3 4369 2.7 3602

4th Dam:

MONANFRAN BLITZ RUBY VG-87
4-06 365 38000 3.1 1000 2.5 812
Life: 219130 3.1 6748 2.6 5619

5th Dam:

MONANFRAN EMERALD RUBY VG-88
4-00 365 36750 3.3 1211 3.0 1096
Life: 176010 3.3 5886 3.0 5336

LOT 107

MEHLINGS WONDRBOY ROSA 1898

3150766317 100%RHA-NA

Born: 4/1/19

2-07 321 22707 4.5 1019 3.2 729

HY-HILL GOLDEN D WONDERBOY

3135506553
-673M -26F -22P 79%R
-127NM +1.0PL 2.95SCS 7.9%DCE
+1.17T +1.35UDC +.76FLC

MONANFRAN SID RONEISHA 1793

GP-83
2-07 321 22707 4.5 1019 3.2 729
Sire: Pine-Tree Sid-ET

2nd Dam:

**MONANFRAN BRAXTON RHONDA-TW
GP-82**

2-04 304 22360 3.4 766 2.7 612
3-03 365 30380 3.7 1136 2.9 882
4-07 287 26260 3.5 920 2.7 713

3rd Dam:

**MONANFRAN LOU RAMONA
VG-86**
6-09 365 40550 3.2 1287 2.6 1053
Life: 173690 3.3 5651 2.7 4666

4th Dam:

**MONANFRAN THUNDER RUBIE
VG-86**
5-02 365 34410 3.3 1124 2.7 921
Life: 131400 3.3 4369 2.7 3602

5th Dam:

**MONANFRAN BLITZ RUBY
VG-87**
4-06 365 38000 3.1 1000 2.5 812
Life: 219130 3.1 6748 2.6 5619

6th Dam:

**MONANFRAN EMERALD RUBY
VG-88**
4-00 365 36750 3.3 1211 3.0 1096
Life: 176010 3.3 5886 3.0 5336

LOT 108

LEW-LIN CESAR 1761s

VG 87

USA 71761502 100%RHA-NA

Born: 9/24/12

Fresh: 11/25/19

96 lbs. 3.8F 3.1P 41K SCC

1-09 365 26869 4.1 1093 3.2 870

2-11 365 28999 4.0 1159 3.2 929

4-02 365 30340 4.0 1218 3.1 948

MARKLAND V-GN SOCRATES CESAR

USA 69741579
Velvet-View-KJ Socrates X MS Visn-GN
Gldwn Carrisa-ET

LEW-LIN ZENITH 1511B

VG-86
2-03 365 28770 3.8 1087 3.4 967
3-08 360 38550 3.7 1438 3.2 1225
Sire: Ocean-View Zenith-TW-ET

2nd Dam:

**LEW-DREAMS REGGIE BUFFY
GP-81**
1-11 365 23940 3.8 903 3.1 736
3-01 315 27100 3.5 958 3.0 809
4-01 184 17400 2.6 455 3.0 519
5-00 305 34320 2.9 1003 2.8 965
Life: 102760 3.2 3319 2.9 3029

LOT 109

MONANFRAN AIRLIFT MAIL
(4182)
VG 85 *DRY

USA 72195685 100%RHA-NA
Born: 7/23/13
Pregnant Due: 5/23/20 to Rumble
1HO12966

2-02 297 21850 3.3 725 2.9 628
3-01 349 29762 3.4 1024 2.9 864
4-02 365 32087 3.2 1039 2.9 915
5-07 357 28575 3.4 974 2.8 811

CANYON-BREEZE AT AIRLIFT-ET
USA 62897620
+555M +8F -9P 99%R
-201NM -2.6PL 2.99SCS -3.1DPR
10.2%DCE +2.39T +.51UDC +2.36FLC

2nd Dam:
MONANFRAN ABE MEADOWY
2-02 229 20180 3.8 761 2.8 575

MONANFRAN DAMION MELLOWY
VG-87
2-00 309 21740 3.0 657 2.9 627
2-11 324 24130 3.0 717 3.1 752
3-11 305 24330 3.0 731 3.0 734
5-05 310 30780 3.0 927 2.9 899
Life: 100980 3.0 3032 3.0 3012
Sire: Erbacres Damion

LOT 110

MEHLINGS CUPID MELON
1873

3150766292 100%RHA-NA

Born: 9/20/18
Bred: 2/24 to Mardigras

BLACK-BROOK OUTSID CUPID-ET
USA 61265576
-408M +26F -3P 99%R
+226NM +1.4PL 3.06SCS +1.2DPR
8.7%DCE +.69T +.55UDC +.62FLC

2nd Dam:
MONANFRAN AIRLIFT MAIL
VG-85
2-02 297 21850 3.3 725 2.9 628
3-01 349 29762 3.4 1024 2.9 864
4-02 365 32087 3.2 1039 2.9 915
5-07 357 28575 3.4 974 2.8 811

MONANFRAN HY-CLASS MEL 1794
Sire: Gen-Com Hy-Class

3rd Dam:
MONANFRAN DAMION MELLOWY
VG-87
2-00 309 21740 3.0 657 2.9 627
2-11 324 24130 3.0 717 3.1 752
3-11 305 24330 3.0 731 3.0 734
5-05 310 30780 3.0 927 2.9 899
Life: 100980 3.0 3032 3.0 3012
Sire: Erbacres Damion

4th Dam:
MONANFRAN ABE MEADOWY
2-02 229 20180 3.8 761 2.8 575

LOT 111

MEHLINGS STAMI SNAPPLE
1771

143572462 93%RHA-NA
Born: 6/20/15
Fresh: 2/8/19
Pregnant Due: 6/25/20 to Beef

55 lbs. 4.2F 3.6P 107K SCC

2-03 365 24098 4.1 984 3.3 786
3-07 365 30258 4.2 1257 3.2 964

CO-OP MOGUL STAMINA CRI-ET
USA 71451885
+1182M +74F +48P 99%R
+735NM +4.1PL 2.91SCS +1.4DPR
3.5%DCE +1.12T +1.33UDC +.57FLC

2nd Dam;
21ZLH8258

MEHLINGS DAMION SNAPP 1678
Sire: Erbacres Damion

LOT 112

LEW-LIN RICHMAN 1849B (1849S) GP 83

USA 72899623 100%RHA-NA
Born: 8/17/13
Fresh: 11/24/19
Bred: 3/17/20 to Magnificent
98 lbs. 5.4F 2.9P 62K SCC

1-09 357 27771 4.0 1097 4.5 1238
2-11 365 26321 4.2 1097 3.1 812
4-01 365 28728 4.1 1191 3.1 891
5-04 311 25582 4.4 1133 3.1 795

KINGS-RANSOM P RICHMAN-ET
USA 62030417
+664M +9F +4P 99%R
+276NM +4.4PL 2.83SCS +1.9DPR
8.8%DCE +1.57T +1.96UDC
+1.22FLC

LEW-LIN REGGIE BANG-ET G-78

2-00 338 25390 4.1 1038 3.2 806
4-00 243 17660 3.1 543 3.1 544
Sire: Lorenzo Storm Reggie

2nd Dam:
LEW-LIN ADVENT BINKY
1-10 365 14380 4.0 572 3.4 484

LOT 113

MEHLINGS MAD MAX BLINK 1888

USA 3150766307 100%RHA-NA
Born: 1/3/19

SYRYCZUK PETRONE MAD MAX-ET
USA 72013148
+735M +4F +25P 99%R
+340NM +3.8PL 2.64SCS +.1DPR
6.2%DCE +1.92T +2.66UDC
+1.74FLC

LEW-LIN RICHMAN 1849B GP-83

1-09 357 27771 4.0 1097 4.5 1238
2-11 365 26321 4.2 1097 3.1 812
4-01 365 28728 4.1 1191 3.1 891
5-04 311 25582 4.4 1133 3.1 795
Sire: Kings-Ransom P Richman-ET

2nd Dam:
LEW-LIN REGGIE BANG-ET
G-78
2-00 338 25390 4.1 1038 3.2 806
4-00 243 17660 3.1 543 3.1 544

3rd Dam:
LEW-LIN ADVENT BINKY
1-10 365 14380 4.0 572 3.4 484

LOT 114

LEW-LIN PLANET 1837N (1837S) GP 82

USA 72899611 100%RHA-NA
Born: 8/1/13
Fresh: 2/5/20

113 lbs. 4.5F 2.7P 13K SCC

2-00 365 27955 3.7 1046 2.9 819
3-09 365 29081 3.9 1139 3.1 898
5-00 365 32109 3.9 1255 3.0 960

ENSENADA TABOO PLANET-ET
USA 60597003
+1054M +14F +27P 99%R
+194NM 3.12SCS +2.1PL -2.1DPR
7.5%DCE -.39T -.38UDC -1.4FLC

LEW-LIN FELON 1649N GP-81

2-00 365 33850 3.1 1051 2.8 955
3-02 330 33110 3.0 988 2.8 917
4-02 305 18700 3.6 669 3.1 582
Sire: Duckett-SA Shot Felon-ET

2nd Dam:
LEW-LIN BLITZ NANN
GP-80
2-01 365 24690 3.1 755 3.0 741

3rd Dam:
LEW-LIN LIQUOR 819N
VG-86
1-11 365 23380 3.8 897 3.3 769
3-01 365 27560 4.1 1117 3.2 869
4-04 266 23710 4.1 972 3.2 763

LOT 114 1/2 Mehlings Bourbon Nicki 1927

3208314865 100%RHA-NA
Born: 2/5/20

Dam: Lew-Lin Planet 1837N
(Sells as Lot 114)
Sire: WA-DEL ABS Boubron-ET
3014558977 Montross X Massey

LOT 115

LEW-LIN DESTRY 1814M EX 92, 2E (1814S)

USA 71761555 100%RHA-NA
Born: 5/26/13
Fresh: 7/2/19
Pregnant Due: 9/8/20 to Mad Max
1HO11094

77 lbs. 4.4F 3.8P 17K SCC

2-01 365 23529 4.2 989 3.3 770
3-02 365 23937 4.2 1016 3.5 829
4-07 365 29271 4.2 1225 3.3 958

SCIENTIFIC DESTRY-ET

USA 138122625
-1001M -38F -12P 99%R
-143NM +.3PL 2.96SCS +2.2DPR
8.3%DCE +1.2T +1.2UDC -.26FLC

LEW-LIN REX 1479M

G-75
2-02 317 24510 3.9 954 2.8 695
4-01 336 26350 3.4 886 3.0 797
Sire: Ovaltop Stormatic Rex-ET

2nd Dam:

LEW-LIN GUSTO MULLET GP-82

2-04 365 25390 3.0 767 3.0 767

LOT 116

MEHLINGS CORVETTE BEE 1911

3208314849 100%RHA-NA

Born: 9/1/19

SONNEK GC CORVETTE-ET

USA 71391400
-216M -4F -1P 99%R
-153NM -3.1PL 2.88SCS -2.0DPR
7.5%DCE +2.06T +1.04UDC +1.70FLC

LEW-LIN RICHMAN 1792B

GP-82
2-01 365 28344 3.4 976 2.8 801
3-09 365 37069 3.6 1322 2.7 1006
5-03 365 34929 3.2 1125 2.8 979
Sire: Kings-Ransom P Richman-ET

2nd Dam:

LEW-LIN NIGEL 1419B-TW GP-81

2-02 365 38440 3.5 1335 2.7 1020
3-06 325 31360 3.7 1164 2.8 878

3rd Dam:

LEW-LIN GUSTO 1033B VG-85

1-10 335 20850 3.8 795 3.2 658
2-11 339 19630 4.3 840 3.4 669
4-00 326 23440 4.2 986 3.3 785
5-00 314 27470 3.5 974 3.2 875

LOT 117

GONECOUNTRY MERIDIAN CHARLI (J-83)

USA 144608256 100%RHA-NA
Born: 5/1/18
Pregnant Due: 6/23/20 to Powerful-PP

SULLY HART MERIDIAN-ET

USA 69951907 100%RHA-NA
+1947M +17F +38P 99%R
3.05SCS -.5PL -1.9DPR
+2.15T +1.47UDC -.38FLC

GONECOUNTRY ATTORNEY CHEETO

2-02 350 26480 3.3 886 2.8 743
Sire: Mr Aubrey GC Attorney-ET

2nd Dam:

GONECOUNTRY SAM CLEOPATRA GP-83

2-04 309 22490 3.6 807 2.9 647
3-03 349 29870 3.7 1004 2.9 799
4-05 316 29800 3.1 931 2.9 853
5-05 337 32730 3.7 1224 3.0 976
6-05 303 25490 3.8 968 2.9 746
Life: 140380 3.6 5037 2.9 4109

3rd-7th Dams:

LAKE-EFFECT HIMET CONFIRM VG-87

2-00 329 20790 3.8 792 3.2 661
5-07 365 30520 3.0 929 3.0 927
6-08 365 26630 3.5 922 3.0 794
Life: 146350 3.4 4938 3.1 4468

QUALITY-EDGE CONFETTI EX-90, 2E

1-11 306 19580 3.8 752 3.3 640
2-11 316 28030 4.0 1113 3.2 901
3-01 301 30670 3.7 1133 3.1 960
4-11 365 35410 3.9 1372 3.1 1099
Life: 113690 3.8 4370 3.2 3600

QUALITY-EDGE COUNTESS-ET VG-85

Life: 115640 3.5 4060 3.1 3607

QUALITY-EDGE BESS-ET VG-85

Life: 231130 3.4 7551 3.1 7202

QUALITY-EDGE BIMBO EX-90, 2E

Life: 181590 3.9 7140 3.2 4546

LOT 118

MEHLINGS OTELLO MIMOSA 1786 GP 81

USA 143986049 100%RHA-NA
Born: 6/6/16
Fresh: 7/18/19
Bred: 1/23/20 to Rumble 1HO12966
71 lbs. 5.1F 3.8P 50K SCC

2-01 317 21426 4.8 1039 3.5 744

MR OCD ROBUST DONATELLO-ET
3006989495

MEHLINGS GUTHRIE MINDY
Sire: Fustead Goldwyn Guthrie-ET

**MEHLINGS DAMION MIME 1637
GP-83**

2-03 343 21800 4.2 9063.3 716
3-04 305 21870 4.2 926 3.3 727

LOT 119

MEHLINGS SILVER MIMIC 1866

3150766285 100%RHA-NA
Born: 7/15/18
Pregnant Due: 9/2/20 to Frenzy

SEAGULL-BAY SILVER-ET

USA 72156794
+1161M +94F +54P 99%R
+732NM +3.5PL 2.95SCS 4.5%DCE
+2.47T +2.92UDC +1.9FLC

**MEHLINGS OTELLO MIMOSA
1786
GP-81**

2-01 317 21426 4.8 1039 3.5 744
Sire: MR OCD Robust Donatello-ET

**2nd Dam:
MEHLINGS GUTHRIE MINDY**

**3rd Dam:
MEHLINGS DAMION MIME 1637
GP-83**

2-03 343 21800 4.2 9063.3 716
3-04 305 21870 4.2 926 3.3 727

LOT 120

MEHLINGS RUMBLE MEME 1905

USA 3208314843 100%RHA-NA
Born: 7/18/19

BLUMENFELD GDANC RUMBLE-ET

USA 3138510980
+1105M +94F +57P 80%R
+885NM +6.0PL 2.59SCS +.0DPR
4.1%DCE +1.9T +2.49UDC +1.21FLC

**MEHLINGS OTELLO MIMOSA 1786
GP-81**

2-01 317 21426 4.8 1039 3.5 744
Sire: MR OCD Robust Donatello-ET

**2nd Dam:
MEHLINGS GUTHRIE MINDY**

**3rd Dam:
MEHLINGS DAMION MIME 1637
GP-83**

2-03 343 21800 4.2 9063.3 716
3-04 305 21870 4.2 926 3.3 727

LOT 121

INTERLAKEN MOGUL PIXEL 1802

GP 82

USA 144135923 100%RHA-NA
Born: 10/30/16
Fresh: 11/29/19
Bred: 3/26/20 to California-Red

110 lbs. 3.5F 2.8P 187K SCC

2-00 335 27210 3.7 1009 2.9 778

MOUNTFIELD SSI DCY MOGUL-ET

3006972816
+672M +51F +20P 99%R
+339NM +.8PL 3.11SCS -2.4DPR
6.8%DCE +1.37T +2.25UDC +1.33FLC

LEW-LIN HIGHLIGHT PIXIE

VG-85
2-02 344 25770 3.5 901 2.8 710
3-03 365 36450 3.4 1245 2.7 982
4-08 361 30600 3.4 1044 2.7 829

2nd Dam:

LEW-LING ATLAS PICKLE

GP-80

2-02 315 19500 3.8 740 3.1 605
3-02 365 33500 3.3 1092 2.9 975
4-06 296 29380 3.9 1139 3.0 882
5-05 305 33300 2.7 906 2.9 950
6-05 272 29350 3.2 935 2.9 855
Life: 150580 3.3 5023 3.0 4444

3rd Dam:

LEW-LIN LARTIST 859P

GP-81

2-03 297 22500 3.1 691 2.9 649
3-02 329 23130 3.0 689 2.9 660
4-03 337 25320 3.6 903 2.9 732

LOT 122

INTERLAKEN RUMBLE PIX 1916

3208314854 100%RHA-NA

Born: 11/29/19

BLUMENFELD GDANC RUMBLE-ET

USA 3138510980
+1105M +94F +57P 80%R
+885NM +6.0PL 2.59SCS +.0DPR
4.1%DCE +1.9T +2.49UDC +1.21FLC

INTERLAKEN MOGUL PIXEL

GP-82 (*Sells as Lot 120*)
2-00 335 27210 3.7 1009 2.9 778
Sire: Mountfield SSI DCY Mogul-ET

2nd Dam:

LEW-LIN HIGHLIGHT PIXIE

VG-85

2-02 344 25770 3.5 901 2.8 710
3-03 365 36450 3.4 1245 2.7 982
4-08 361 30600 3.4 1044 2.7 829

3rd Dam:

LEW-LING ATLAS PICKLE

GP-80

2-02 315 19500 3.8 740 3.1 605
3-02 365 33500 3.3 1092 2.9 975
4-06 296 29380 3.9 1139 3.0 882
5-05 305 33300 2.7 906 2.9 950
6-05 272 29350 3.2 935 2.9 855
Life: 150580 3.3 5023 3.0 4444

4th Dam:

LEW-LIN LARTIST 859P

GP-81

2-03 297 22500 3.1 691 2.9 649
3-02 329 23130 3.0 689 2.9 660
4-03 337 25320 3.6 903 2.9 732
5-04 353 23520 3.4 791 2.9 677

LOT 123

INTERLAKEN BAYO PIXELS 1880

3150766299 100%RHA-NA

Born: 11/12/18

Bred: 4/8/20 to Yoder

PLAIN-KNOLL DONA BAYONET

USA 72190767 100%RHA-NA
+1152M +39F +38P 99%R
3.06SCS +3.4PL +.3DPR 8.7%DCE
+1.35T +1.03UDC +.27FLC

INTERLAKEN MOGUL PIXEL 1802

GP-82 (*Sells as Lot 120*)
2-00 335 27210 3.7 1009 2.9 778
Sire: Mountfield SSI DCY Mogul-ET

2nd Dam:

LEW-LIN HIGHLIGHT PIXIE

VG-85

2-02 344 25770 3.5 901 2.8 710
3-03 365 36450 3.4 1245 2.7 982
4-08 361 30600 3.4 1044 2.7 829
Sire: Highlight MR Mark Cinder-ET

3rd Dam:

LEW-LING ATLAS PICKLE

GP-80

2-02 315 19500 3.8 740 3.1 605
3-02 365 33500 3.3 1092 2.9 975
4-06 296 29380 3.9 1139 3.0 882
5-05 305 33300 2.7 906 2.9 950
6-05 272 29350 3.2 935 2.9 855
Life: 150580 3.3 5023 3.0 4444

4th Dam:

LEW-LIN LARTIST 859P

GP-81

2-03 297 22500 3.1 691 2.9 649
3-02 329 23130 3.0 689 2.9 660
4-03 337 25320 3.6 903 2.9 732
5-04 353 23520 3.4 791 2.9 677

LOT 124

MEHLINGS IMPRESS NOKIA 1893

3150766312 99%RHA-NA

Born: 1/18/19

MONUMENT IMPRESSION-ET

USA 66382657
+653M +25F +16P 99%R
+348NM +3.8PL 2.69SCS -1.0DPR
6.6%DCE +1.99T +1.92UDC +1.04FLC

MEHLINGS DURABLE NATIA 1722 GP-81

4-07 242 24430 3.0 735 2.8
Sire: Ronelee SS Durable

2nd Dam: MEHLINGS DAMION NANA 1582 VG-85

2-03 356 22310 3.3 729 2.8 634

3rd Dam: MEHLINGS INSIDER NETA 1515 GP-82

2-01 365 29320 3.0 844 2.9 808
4-01 316 28500 2.9 817 2.8 808
5-01 342 25600 3.1 785 2.9 741
6-02 365 29430 3.1 916 2.8 825
Life: 150900 3.1 4651 2.9 4391

4th Dam: KINDS-RANSOM BUCKANEER NETA VG-85

2-03 296 21250 4.6 982 3.7 781
3-02 365 24040 4.9 1029 3.5 724
5-07 3651 27850 4.6 1274 3.5 982
6-08 314 23830 4.7 1119 3.6 866
Life: 136210 4.6 6416 3.6 4930

LOT 125

MEHLINGS KEYBOARD NOTE 1738

GP 82

USA 143241771 98%RHA-NA

Born: 10/5/14

Fresh: 2/11/20

136 lbs. 1.9F 2.7P 13K SCC

2-00 353 27471 3.3 900 3.2 887
3-02 350 33001 3.2 1061 3.1 1028
4-03 302 29099 3.7 1069 3.2 920

HAMMER-CREEK OB KEYBOARD-ET

USA 69708807 100%RHA-NA
+806M -41F +19P 99%R
2.88SCS +3.1PL +.9DPR
-.38T -.25UDC -.50FLC

MEHLINGS HEFTY NANCY GP-83

2-01 355 26660 3.4 915 3.0 806
3-03 305 37040 2.9 1086 2.7 1008
Life: 145300 3.2 4610 2.9 4213
Sire: Brandt-View Hefty-ET

2nd Dam: MEHLINGS INSIDER NETA 1515 GP-82

2-01 365 28320 3.0 844 2.9 808
4-01 316 28500 2.9 817 2.8 808
5-01 342 25600 3.1 785 2.9 741
6-02 365 29430 3.1 916 2.8 825
Life: 150900 3.1 4651 2.9 4391

3rd Dam: KINDS-RANSOM BUCKANEER NETA VG-85

2-03 296 21250 4.6 982 3.7 781
3-02 365 24040 4.9 1029 3.5 724
5-07 3651 27850 4.6 1274 3.5 982
6-08 314 23830 4.7 1119 3.6 866
Life: 136210 4.6 6416 3.6 4930

LOT 126

MEHLINGS MASSEY NOKIA 1848

USA 144609538 99%RHA-NA

Born: 12/31/17

Fresh: 3/4/20

62 lbs. 3.9F 3.4P 100K SCC

CO-OP BOSSIDE MASSEY-ET

USA 63026939
+657M +40F +37P 99%R
+437NM +2.9PL 2.65SCS +.4DPR
6.2%DCE +.90T +1.38UDC +.73FLC

MEHLINGS DURABLE NATIA 1722 GP-81

4-07 242 24430 3.0 735 2.8
Sire: Ronelee SS Durable

2nd Dam: MEHLINGS DAMION NANA 1582 VG-85

2-03 356 22310 3.3 729 2.8 634

3rd Dam: MEHLINGS INSIDER NETA 1515 GP-82

2-01 365 29320 3.0 844 2.9 808
4-01 316 28500 2.9 817 2.8 808
5-01 342 25600 3.1 785 2.9 741
6-02 365 29430 3.1 916 2.8 825
Life: 150900 3.1 4651 2.9 4391

4th Dam: KINDS-RANSOM BUCKANEER NETA VG-85

2-03 296 21250 4.6 982 3.7 781
3-02 365 24040 4.9 1029 3.5 724
5-07 3651 27850 4.6 1274 3.5 982
6-08 314 23830 4.7 1119 3.6 866

LOT 127

MEHLINGS HONDO NORRIS 1855

3150766274 99%RHA-NA

Born: 4/12/18

Fresh: 3/30/20

MR DDS MT HONDO 54778-ET

USA 3010353525

+1496M +66F +57P 80%R

+670NM +3.0PL 2.87SCS +2.6DPR

4.3%DCE +1.90T +1.94UDC +.99FLC

MEHLINGS GUTHRIE NETTI 1748

G-79

2-01 365 24103 3.4 809 2.9 696

3-04 365 27251 3.3 890 2.9 777

Sire: Fustead Goldwyn Guthrie-ET

2nd Dam:

MEHLINGS DAMION NESTOR 1618

GP-80

2-01 355 22230 3.9 870 3.2 705

3-02 354 20390 3.8 771 3.4 687

3rd Dam:

MEHLINGS INSIDER NEAT 1553

1-00 307 16770 4.2 968 3.4 573

4th Dam:

KINDS-RANSOM BUCKANEER NETA

VG-85

2-03 296 21250 4.6 982 3.7 781

3-02 365 24040 4.9 1029 3.5 724

5-07 3651 27850 4.6 1274 3.5 982

6-08 314 23830 4.7 1119 3.6 866

Life: 136210 4.6 6416 3.6 4930

LOT 128

MEHLINGS JONAH NOOK 1903

3208314841 99%RHA-NA

Born: 7/13/19

MT-GLEN ADOLPH JONAH

USA 70254583

-514M -8F -30P -230NM -.6PL

3.07SCS -2.3DPR 8.9%DCE

+.45T -.36UDC +.62FLC

MEHLINGS GUTHRIE NETTI 1748

G-79

2-01 365 24103 3.4 809 2.9 696

3-04 365 27251 3.3 890 2.9 777

Sire: Fustead Goldwyn Guthrie-ET

2nd Dam:

MEHLINGS DAMION NESTOR 1618

GP-80

2-01 355 22230 3.9 870 3.2 705

3-02 354 20390 3.8 771 3.4 687

3rd Dam:

MEHLINGS INSIDER NEAT 1553

1-00 307 16770 4.2 968 3.4 573

4th Dam:

KINDS-RANSOM BUCKANEER NETA

VG-85

2-03 296 21250 4.6 982 3.7 781

3-02 365 24040 4.9 1029 3.5 724

5-07 3651 27850 4.6 1274 3.5 982

6-08 314 23830 4.7 1119 3.6 866

Life: 136210 4.6 6416 3.6 4930

LOT 129

MEHLINGS MRDIAN KIT 1859-TW

3150766278 100%RHA-NA

Born: 6/11/18

Pregnant Due: 8/16/20 to
SlamDunk

SULLY HART MERIDIAN-ET

USA 69951907 100%RHA-NA

+1947M +17F +38P 99%R

3.05SCS -.5PL -1.9DPR

+2.15T +1.47UDC -.38FLC

SCO-LI WMZ MANNER KARINA

GP-83

2-02 365 28940 3.4 988 3.1 897

3-09 365 36780 3.5 1278 3.0 1088

4-11 365 30170 3.4 1026 3.2 964

Life: 106490 3.5 3718 3.1 3330

Sire: Windsor-Manor Zmanner-ET

SCO-LI GABOR KELSIE

2-01 305 20660 3.0 610 3.2 657

SCO-LI PRONTO KELLEE

GP-80

2-00 299 19840 3.5 698 3.0 587

LOT 130

MERRY-AIR DESGUISE KARA-RED (1777)

GP 83

USA 143572190 99%RHA-NA
Born: 8/18/15
DRY
Pregnant due: 5/4/20 to 31632906

2-02 326 19937 3.9 773 3.2 643
3-02 365 28391 4.0 1126 3.2 899

HASS-ACRES DISGUISE-RED-ET

USA 71394744 99%RHA-NA
+358M +29F +13P 98%R
2.72SCS +2.6PL -0.4DPR
-.5T +.43UDC -.16FLC

MERRY-AIR MARINE KRYSTA-RED

Sire: West Port SS Marine-Red

2nd Dam:

MERRY-AIR ARUD KUPCAKE-RED GP-82

2-01 365 20220 3.6 738 3.2 649
3-08 255 21620 4.0 873 3.1 660

3rd Dam:

MERRY-AIR MOUNTY KATRINA GP-82

2-00 365 22830 4.0 908 3.1 715
3-09 358 26620 4.2 1111 3.1 823
4-10 365 32380 4.2 1362 3.0 967
Life: 111570 4.1 4616 3.1 3485

LOT 131

MERRY-AIR APPLEBOY KAVA-RED (1840)

USA 144407202 99%RHA-NA
Born: 10/19/17
Fresh: 1/11/20
Bred: 3/25/20 to Real Ritz

87 lbs. 3.4F 2.7P 22K SCC

RUTI APPLEBOY-RED

CAN 12076784 99%RHA-NA
+954M +15F +20P 94%R
3.06SCS +1.2PL +0.4DPR
+.35T -.41UDC +.18FLC

MERRY-AIR DESGUISE KARA-RED GP-83

2-02 326 19937 3.9 773 3.2 643
3-02 365 28391 4.0 1126 3.2 899
Sire: Hass-Acres Disguise-Red-ET

2nd Dam:

MERRY-AIR MARINE KRYSTA-RED

3rd Dam:

MERRY-AIR ARUD KUPCAKE-RED GP-82

2-01 365 20220 3.6 738 3.2 649
3-08 255 21620 4.0 873 3.1 660

4th Dam:

MERRY-AIR MOUNTY KATRINA GP-82

2-00 365 22830 4.0 908 3.1 715
3-09 358 26620 4.2 1111 3.1 823
4-10 365 32380 4.2 1362 3.0 967
Life: 111570 4.1 4616 3.1 3485

LOT 132

GONECOUNTRY AIRLIFT HORRAY (1735) GP 84

USA 143194387 100%RHA-NA
Born: 9/15/14
Fresh: 1/13/20
Bred: 4/1/20 to Karl 144218501

113 lbs. 3.7F 2.7P 325K SCC

CANYON-BREEZE AT AIRLIFT-ET

USA 62897620
+555M +8F -9P 99%R
-201NM -2.6PL 2.99SCS -3.1DPR
10.2%DCE +2.39T +.51UDC +2.36FLC

GONECOUNTRY COLBY HOLIDAY GP 83

2-01 365 22820 4.3 985 3.3 759

2nd Dam:

LAKE-EFFECT FORT HANUKKAH GP-82

4-03 360 23370 4.6 1066 3.6 835

3rd Dam:

LAKE-EFFECT SF HAPPY GP-83

2-11 305 20060 3.2 636 3.1 626

4th Dam:

AMAZING-GRACE IV-A-HOPE VG-87

Life: 335250 3.5 11784 3.0 8514

1-10 327 21411 4.2 890 3.3 705
2-11 265 28396 4.1 1166 3.3 936
4-01 365 31031 4.2 1303 3.2 1000

LOT 133

GONECOUNTRY MADMAX HONEYBEE (J-79)

GP 84

USA 144080465 100%RHA-NA
Born: 8/11/16
Fresh: 12/12/19

110 lbs. 3.4F 2.9P 17K SCC

2-01 365 26418 4.1 1094 3.3 876

SYRYCZUK PETRONE MAD MAX-ET

USA 72013148
+263 -19F +9P 99%R
+84NM +2.3PL 2.75SCS -.5DPR
8.8%DCE +1.09T +1.77UDC +1.14FLC

GONECOUNTRY AIRLIFT HORRAY

G 84

1-10 327 21410 4.2 890 3.3 705
2-11 365 28400 4.1 1166 3.3 936
4-01 365 31030 4.2 1303 3.2 1000
Sire: Canyon-Breeze AT Airlift-ET

2nd Dam:

GONECOUNTRY COLBY HOLIDAY

GP 83

2-01 365 22820 4.3 985 3.3 759

3rd Dam:

LAKE-EFFECT FORT HANUKKAH

4-03 360 23370 4.6 1066 3.6 835

4th Dam:

LAKE-EFFECT SF HAPPY

GP-83

2-11 305 20060 3.2 636 3.1 626

5th Dam:

AMAZING-GRACE IV-A-HOPE

VG-87

Life: 335250 3.5 11784 3.0 8514

LOT 134

GONECOUNTRY PETY HONEYNUT (J-81)

GP 81

USA 144608201100%RHA-NA
Born: 8/22/17
Fresh: 10/17/19
Pregnant Due: 10/17/20 to Rex

75 lbs. 4.5F 3.3P 19K SCC

SIEMERS MOGUL PETY

USA 3010660326
+657M +14F +20P 99%R
+2.72NM +2.3PL 3.15SCS -1.0DPR
7.0%DCE +1.52T +2.14UDC +1.03FLC

GONECOUNTRY AIRLIFT HORRAY

G 84

1-10 327 21410 4.2 890 3.3 705
2-11 365 28400 4.1 1166 3.3 936
4-01 365 31030 4.2 1303 3.2 1000
Sire: Canyon-Breeze AT Airlift-ET

2nd Dam:

GONECOUNTRY COLBY HOLIDAY

GP 83

2-01 365 22820 4.3 985 3.3 759

3rd Dam:

LAKE-EFFECT FORT HANUKKAH

4-03 360 23370 4.6 1066 3.6 835

4th Dam:

LAKE-EFFECT SF HAPPY

GP-83

2-11 305 20060 3.2 636 3.1 626

5th Dam:

AMAZING-GRACE IV-A-HOPE

VG-87

Life: 335250 3.5 11784 3.0 8514

LOT 135

LEW-LIN DESTRY GOT THIS (1852S)

F 73

USA 72899626 100%RHA-NA
Born: 9/1/13
Fresh: 2/24/20

119 lbs. 4.5F 3.2P 19K SCC

2-00 344 24857 3.8 919 3.2 797
3-00 339 27071 4.1 1113 3.3 898
4-01 365 29989 4.2 1249 3.3 982
5-04 365 31615 4.3 1364 3.3 1059

SCIENTIFIC DESTRY-ET

USA 138122625
-1001M -38F -12P 99%R
-143NM +.3PL 2.96SCS +2.2DPR
8.3%DCE +1.2T +1.2UDC -.26FLC

LEW-LIN SHAMPOO 1553G

VG 86

1-11 271 23460 3.8 888 3.0 708
2-11 352 34510 3.7 1272 3.1 1085
4-01 342 32820 3.7 1217 3.1 1014
5-01 305 25740 4.0 1036 3.2 824
6-04 305 25570 4.5 1150 2.9 744
7-09 305 23670 3.9 919 2.9 698
Sire: Pine-Tree Martha Shampoo-ET

2nd Dam:

LEW-LIN MAC GIMME

VG-86

2-00 293 22050 3.9 852 3.0 658
3-00 312 35130 3.5 1243 2.9 1006
4-00 289 30580 3.8 1165 3.0 915
4-11 320 36190 3.4 1241 3.0 1073
5-11 170 20490 3.4 703 2.9 597
Life: 144440 3.6 5204 2.9 4249

LOT 135 1/2

Mehlings Tabasco Gravy 1931

3208314869 99%RHA-I

Born: 2/24/20

Dam: Lew-Lin Destry Got This

(Sells as Lot 136)

Sire: Wiegeline Jacey Tabasco-ET

USA 73316308 99%RHA-I

LOT 136

MEHLINGS DURABLE GIMME 1796

GP 83

USA 144080036 100%RHA-NA

Born: 9/30/16
Fresh: 10/28/19
98 lbs. 4.4F 3.1P 19K SCC

2-01 315 24013 3.9 947 3.1 738

RONELEE SS DURABLE

USA 136747211
-78M +13F -18P 99%R
-64NM -.9PL 2.76SCS -1.7DPR
7.9%DCE -.42T -.76UDC +.95FLC

LEW-LIN DESTRY GOT THIS

F 73 (Sells as Lot 136)
2-00 305 22330 3.7 833 3.2 705
3-00 339 27070 4.1 1113 3.3 898
4-01 365 29990 4.2 1249 3.3 982
5-04 365 31620 4.3 1364 3.3 1059
Life: 112710 4.1 4652 3.3 3710
Sire: Scientific Destry-ET

2nd Dam:

LEW-LIN SHAMPOO 1553G VG 86

1-11 271 23460 3.8 888 3.0 708
2-11 352 34510 3.7 1272 3.1 1085
4-01 342 32820 3.7 1217 3.1 1014
5-01 305 25740 4.0 1036 3.2 824
6-04 305 25570 4.5 1150 2.9 744
7-09 305 23670 3.9 919 2.9 698

3rd Dam:

LEW-LIN MAC GIMME VG-86

2-00 293 22050 3.9 852 3.0 658
3-00 312 35130 3.5 1243 2.9 1006
4-00 289 30580 3.8 1165 3.0 915
4-11 320 36190 3.4 1241 3.0 1073
5-11 170 20490 3.4 703 2.9 597
Life: 144440 3.6 5204 2.9 4249

LOT 137

MEHLINGS BOURBON GIVER 1914

3208314852 100%RHA-NA
Born: 10/28/19

WA-DEL ABS BOURBON-ET

3014558977 100%RHA-NA
+2116M +65F +68P 97%R
+3.8PL 2.93SCS +1.5DPR 4.8%DCE
+1.39T +1.44UDC +.54FLC

MEHLINGS DURABLE GIMME 1796

GP-83 (Sells as Lot 137)
2-01 315 24013 3.9 947 3.1 738
Sire: Ronelee SS Durable

2nd Dam:

LEW-LIN DESTRY GOT THIS F 73

2-00 305 22330 3.7 833 3.2 705
3-00 339 27070 4.1 1113 3.3 898
4-01 365 29990 4.2 1249 3.3 982
5-04 365 31620 4.3 1364 3.3 1059
Life: 112710 4.1 4652 3.3 3710

2nd Dam:

LEW-LIN SHAMPOO 1553G VG 86

1-11 271 23460 3.8 888 3.0 708
2-11 352 34510 3.7 1272 3.1 1085
4-01 342 32820 3.7 1217 3.1 1014
5-01 305 25740 4.0 1036 3.2 824
6-04 305 25570 4.5 1150 2.9 744
7-09 305 23670 3.9 919 2.9 698

3rd Dam:

LEW-LIN MAC GIMME VG-86

2-00 293 22050 3.9 852 3.0 658
3-00 312 35130 3.5 1243 2.9 1006
4-00 289 30580 3.8 1165 3.0 915
4-11 320 36190 3.4 1241 3.0 1073
5-11 170 20490 3.4 703 2.9 597
Life: 144440 3.6 5204 2.9 4249

LOT 138

MEHLINGS BAYONET GITTY 1890

USA 3150766309 100%RHA-NA
Born: 1/6/19

PLAIN-KNOLL DONA BAYONET-ET

USA 72190767
+1461M +55F +49P 99%R
+599NM +4.9PL 3.00SCS +2.2DPR
6.4%DCE +2.15T +1.86UDC
+1.10FLC

LEW-LIN DESTRY GOT THIS

F 73
2-00 305 22330 3.7 833 3.2 705
3-00 339 27070 4.1 1113 3.3 898
4-01 365 29990 4.2 1249 3.3 982
5-04 365 31620 4.3 1364 3.3 1059
Life: 112710 4.1 4652 3.3 3710
Sire: Scientific Destry-ET

2nd Dam:

LEW-LIN SHAMPOO 1553G VG 86

1-11 271 23460 3.8 888 3.0 708
2-11 352 34510 3.7 1272 3.1 1085
4-01 342 32820 3.7 1217 3.1 1014
5-01 305 25740 4.0 1036 3.2 824
6-04 305 25570 4.5 1150 2.9 744
7-09 305 23670 3.9 919 2.9 698

3rd Dam:

LEW-LIN MAC GIMME VG-86

2-00 293 22050 3.9 852 3.0 658
3-00 312 35130 3.5 1243 2.9 1006
4-00 289 30580 3.8 1165 3.0 915
4-11 320 36190 3.4 1241 3.0 1073
5-11 170 20490 3.4 703 2.9 597
Life: 144440 3.6 5204 2.9 4249

LOT 139

LEW-LIN DURABLE 1737

GP 83

USA 143241762 100%RHA-NA

Born: 9/25/14

Fresh: 2/26/20

67 lbs. 4.3F 3.7P 246K SCC

2-00 328 27051 3.4 913 2.7 741

3-00 365 28766 3.5 996 3.0 850

4-02 365 33785 3.5 1171 2.9 985

RONELEE SS DURABLE

USA 136747211

-78M +13F -18P 99%R

-64NM -.9PL 2.76SCS -1.7DPR

7.9%DCE -.42T -.76UDC +.95FLC

LEW-LIN TOYSTORY 1359G

VG-88

2-04 332 34260 3.7 1261 3.1 1068

3-05 365 32830 3.9 1286 3.2 1036

4-09 365 35290 3.8 1345 3.1 1096

5-10 365 31920 3.9 1253 3.3 1053

Life: 137300 3.8 5284 3.2 4368

Sire: Jenny-Lou Mrshl Toystory-ET

2nd Dam:

MS LEW-LIN MR SAM 1049J

VG-87

2-02 296 19110 4.3 817 3.2 614

3-01 365 31040 4.0 1256 3.3 1017

4-07 360 31390 3.5 1108 3.2 990

5-08 365 35830 3.6 1282 3.1 1111

7-01 208 18820 3.7 701 3.1 575

Life: 143470 3.9 5529 3.2 4603

3rd Dam:

LEW-LIN GUSTO 668

VG-88

7-03 305 38830 3.6 1414 2.8 1074

Life: 146770 3.8 5557 3.2 4718

4th Dam:

LEW-LIN MATHIE JOELENE

EX-90, 2E

3-09 30570 3.4 1048 3.3 1010

Life: 129220 3.7 4749 3.4 4437

5th Dam:

LEW-LIN GUNNER JAY

VG-87

10-0 365 32850 3.7 1228 3.3 1078

Life: 211460 3.6 7572 3.6 7522

6th Dam:

LEW-LIN TONY JASMINE

VG-88

4-05 365 32080 3.5 1134 3.3 1055

Life: 146780 3.5 5173 3.3 4850

3rd Dam:

MS LEW-LIN MR SAM 1049J

VG-87

2-02 296 19110 4.3 817 3.2 614

3-01 365 31040 4.0 1256 3.3 1017

4-07 360 31390 3.5 1108 3.2 990

5-08 365 35830 3.6 1282 3.1 1111

7-01 208 18820 3.7 701 3.1 575

Life: 143470 3.9 5529 3.2 4603

4th Dam:

LEW-LIN GUSTO 668

VG-88

7-03 305 38830 3.6 1414 2.8 1074

Life: 146770 3.8 5557 3.2 4718

5th Dam:

LEW-LIN MATHIE JOELENE

EX-90, 2E

3-09 30570 3.4 1048 3.3 1010

Life: 129220 3.7 4749 3.4 4437

6th Dam:

LEW-LIN GUNNER JAY

VG-87

10-0 365 32850 3.7 1228 3.3 1078

Life: 211460 3.6 7572 3.6 7522

7th Dam:

LEW-LIN TONY JASMINE

VG-88

4-05 365 32080 3.5 1134 3.3 1055

Life: 146780 3.5 5173 3.3 4850

LOT 140

MEHLINGS CORVETTE 1887

3150766306 100%RHA-NA

Born: 12/17/18

SONNEK GC CORVETTE-ET

USA 71391400

-216M -4F -1P 99%R

-153NM -3.1PL 2.88SCS -2.0DPR

7.5%DCE +2.06T +1.04UDC +1.70FLC

LEW-LIN DURABLE 1737

GP-83

2-00 328 27051 3.4 913 2.7 741

3-00 365 28766 3.5 996 3.0 850

4-02 365 33785 3.5 1171 2.9 985

Sire: Ronelee SS Durable

2nd Dam:

LEW-LIN TOYSTORY 1359G

VG-88

2-04 332 34260 3.7 1261 3.1 1068

3-05 365 32830 3.9 1286 3.2 1036

4-09 365 35290 3.8 1345 3.1 1096

5-10 365 31920 3.9 1253 3.3 1053

Life: 137300 3.8 5284 3.2 4368

LOT 141

INTERLAKEN DRABLE ILSA 1761

GP 80

USA 143448495 100%RHA-NA

Born: 4/17/15

DRY

Pregnant Due: 5/7/20 to Beef

2-03 340 25536 3.8 968 2.8 714

3-04 365 28393 3.8 1072 2.9 831

RONELEE SS DURABLE

USA 136747211

-78M +13F -18P 99%R

-64NM -.9PL 2.76SCS -1.7DPR

7.9%DCE -.42T -.76UDC +.95FLC

INTERLAKEN PS IDGIE

Sire: Picston Shottle-ET

2nd Dam:

GENESEEE-HILL GABR IOLAUS-ET

VG-85

1-10 305 26240 3.6 949 3.0 777

2-11 365 31880 4.0 1271 3.0 965

4-01 260 26980 3.8 1034 3.0 821

3rd Dam:

TRI-VAL OMAN ICY

EX-92, 2E

3-02 305 29660 3.5 1032 3.3 985

5-00 305 33910 3.7 1250 3.1 1054

Life: 113230 3.7 4175 3.1 3536

4th Dam:

TRI-VAL DURHAM IDOL

VG-87

5-00 316 24410 3.7 901 3.4 819

5th Dam:

TRI-VAL EMORY OLLY

VG-88

Life: 166590 3.9 6565 3.5 5775

6th Dam:

TRI-VAL BROKER IDEA

VG-85

Life: 145030 4.2 6039 3.5 5015

7th Dam:

TRI-VAL CHIEF MARK IDEA

8th Dam:

TRI-VAL BELL ILSA

VG-86

9th Dam:

NORECRO CHIEF IDA

VG-88

3rd Dam:

GENESEEE-HILL GABR IOLAUS-ET

VG-85

1-10 305 26240 3.6 949 3.0 777

2-11 365 31880 4.0 1271 3.0 965

4-01 260 26980 3.8 1034 3.0 821

4th Dam:

TRI-VAL OMAN ICY

EX-92, 2E

3-02 305 29660 3.5 1032 3.3 985

5-00 305 33910 3.7 1250 3.1 1054

5th Dam:

TRI-VAL DURHAM IDOL

VG-87

5-00 316 24410 3.7 901 3.4 819

6th Dam:

TRI-VAL EMORY OLLY

VG-88

Life: 166590 3.9 6565 3.5 5775

7th Dam:

TRI-VAL BROKER IDEA

VG-85

Life: 145030 4.2 6039 3.5 5015

8th Dam:

TRI-VAL CHIEF MARK IDEA

9th Dam:

TRI-VAL BELL ILSA

VG-86

10th Dam:

NORECRO CHIEF IDA

VG-88

LOT 142

INTERLAKEN MASSEY IRMA 1870

USA 3150766289 100%RHA-NA

Born: 9/8/18

Pregnant Due: 10/12/20 to Blow

Torch

CO-OP BOSSIDE MASSEY-ET

USA 63026939

+657M +40F +37P 99%R

+437NM +2.9PL 2.65SCS +.4DPR

6.2%DCE +.90T +1.38UDC +.73FLC

INTERLAKEN DRABLE ILSA 1761

GP-80

2-03 340 25536 3.8 968 2.8 714

3-04 365 28393 3.8 1072 2.9 831

Sire: Ronelee SS Durable

2nd Dam:

INTERLAKEN PS IDGIE 1674-ET

LOT 143

SENECA-LADY COLT LINDALOU-P (1740)

***RC *PO**

GP 82

USA 143243755 100%RHA-NA

Born: 10/11/14

DRY

Pregnant Due: 6/2/20 to Atlantis
1HO13256

66 lbs. 3.4F 3.0P 62K SCC

2-05 311 25004 3.7 914 2.8 705
3-05 345 29338 3.7 1085 2.9 861
4-06 320 26512 3.7 977 2.9 757

SANDY-VALLEY COLT-P-RED-TW

USA 68731810

+41M -63F -6P 99%R

-163NM +2PL 2.89SCS +.9DPR

8.3%DCE -.6T +.21UDC -.55FLC

SENECA-LADY RODRIGO LODI GP-75

2-01 365 24870 3.8 937 2.9 730

Sire: Armson Rodrigo

2nd Dam:

VALLEY-DELL DAMION LIZBETH VG-86

2-03 365 27320 3.1 840 2.9 796

3-06 365 28290 2.3 660 3.2 902

4-08 316 27890 3.0 829 2.9 810

3rd Dam:

VALLEY-DELL BLK ICE LOVEN GP-81

LOT 144

SENECA-LADY BURBON LYNLEE-P (1850)

***PO**

USA 144608265 100%RHA-NA

Born: 3/25/18

Fresh: 4/5/20

WA-DEL ABS BOURBON-ET

3014558977

+1804M +44F +54P 99%R

+413NM +2.8PL 2.92SCS +.9DPR

6.8%DCE +.49T +.18UDC -.32FLC

SENECA-LADY COLT LINDALOU-P GP-82

2-05 311 25004 3.7 914 2.8 705

3-05 345 29338 3.7 1085 2.9 861

4-06 320 26512 3.7 977 2.9 757

Sire: Sandy-Valley Colt-P-Red-TW

2nd Dam:

SENECA-LADY RODRIGO LODI GP-75

2-01 365 24870 3.8 937 2.9 730

3rd Dam:

VALLEY-DELL DAMION LIZBETH VG-86

2-03 365 27320 3.1 840 2.9 796

3-06 365 28290 2.3 660 3.2 902

4-08 316 27890 3.0 829 2.9 810

4th Dam:

VALLEY-DELL BLK ICE LOVEN GP-81

LOT 145

INTERLAKEN MERRICK LEA 1797

USA 144080474 99%RHA-NA

Born: 10/7/16

Fresh: 12/15/19

Bred: 3/8/20 to Duke 250HO13267

111 lbs. 3.1F 2.8P 19K SCC

2-01 338 29618 3.4 1010 29 859

PEN-COL MERRICK

USA 70647617

+453M +33F +6P 98%R

-+122NM -1.9PL 2.89SCS -2.2DPR

8.8%DCE +2.46T +2.56UDC +.85FLC

INTERLAKEN ONWARD LIAN 1730 GP-78

4-04 198 15820 3.5 550 2.8 447

Sire: Andacres Morty Onward

2nd Dam:

MARKLAND PAULY LEAH

GP-83

3-03 334 26860 3.5 947 2.9 790

4-04 204 16450 3.7 608 2.9 470

3rd Dam:

**MARKLAND LANCELOT LEANN-ET
EX-90**

2-02 365 27700 4.1 1127 3.3 924

3-05 365 33500 4.0 1347 3.3 1102

6-03 365 34160 4.2 1434 3.3 1126

7-07 365 38920 3.9 1534 3.3 1269

Life: 196340 4.2 8263 3.4 6742

LOT 146

INTERLAKEN IVAN LEAH 1881

3150766300 99%RHA-NA

Born: 11/18/18

GFF-LBH YODER-IVAN

3131527815

+630M +40F +24P 78%R

+423NM +2.4PL 2.88SCS +1.3DPR

5.5%DCE +1.57T +1.85UDC +1.07FLC

INTERLAKEN MERRICK LEA 1797

2-01 338 29618 3.4 1010 29 859

Sire: Pen-Col Merrick

2nd Dam:

INTERLAKEN ONWARD LIAN 1730

GP-78

4-04 198 15820 3.5 550 2.8 447

Sire: Andacres Morty Onward

3rd Dam:

MARKLAND PAULY LEAH

GP-83

3-03 334 26860 3.5 947 2.9 790

4-04 204 16450 3.7 608 2.9 470

4th Dam:

**MARKLAND LANCELOT LEANN-ET
EX-90**

2-02 365 27700 4.1 1127 3.3 924

3-05 365 33500 4.0 1347 3.3 1102

6-03 365 34160 4.2 1434 3.3 1126

7-07 365 38920 3.9 1534 3.3 1269

Life: 196340 4.2 8263 3.4 6742

LOT 147

MEHLINGS TABASCO CORAL 1926

3208314864 99%RHA-NA
Born: 2/11/20

WEIGELINE JACEY TABASCO-ET
USA 73316308 99%RHA-I
+2393M +64F +87P 99%R
+750NM +4.8PL +1.3DPR 2.65SCS
+1.51T +.85UDC +.47FLC

**MEHLINGS BRMASTER CORA 1811
GP-80**
2-00 315 20770 4.3 894 3.0 616

2nd Dam:
**MEHLINGS CUPID CRYSTAL 1750
VG-85** (*Sells as Lot 83*)
2-01 338 23590 4.1 971 3.3 780
3-01 333 27070 4.2 1145 3.4 918
4-02 305 28130 4.2 1186 3.2 894

3rd Dam:
**MEHLINGS INSIDER CRIS 1555
GP-83**
2-00 340 25190 3.9 978 2.9 735
3-01 353 25820 3.7 965 3.1 810
4-02 304 27170 3.8 1019 2.9 799
Sire: Bowndale Insider-ET

4th—10th Dams:
**MAR-BIL DUNDEE CHRISTINE
VG-85**
2-00 329 26740 3.2 848 2.9 768
3-01 311 27680 3.2 889 2.9 807
4-01 365 34070 3.0 1033 2.8 958
5-04 365 33470 2.8 950 2.8 927
Life: 124360 3.1 3809 2.8 3536

MAR-BIL MARSHALL CHARISMA VG-86
2-02 365 23540 4.0 939 3.1 714
3-08 339 28620 3.8 1118 3.1 893
4-08 311 29790 4.7 1406 3.3 969

MAR-BIL GLEN CINNAMON VG-87
5-04 365 42360 3.9 1646 3.0 1291
7-01 365 42600 4.0 1704 3.1 1312
Life: 324730 4.0 12919 3.1 10199

MAR-BIL RANDY CLOVE VG-85
4-00 365 33340 5.4 1792 3.5 1155
5-10 365 37650 4.5 1697 3.3 1234
Life: 152860 4.7 7183 3.5 5296

**MAR-BIL CLEITUS GINGER BRAN-ET
VG-87**
2-07 334 25700 4.6 1184 3.6 932

MAR-BILL BRANDY BELL-ET VG-85
5-02 365 30600 4.7 1428 3.8 1152

**WINTER-GREEN BONITA ELEVATION
EX-90, 3E**
7-10 365 31970 3.6 1665 3.2 1039
Life: 160550 3.9 6309 3.3 2953

LOT 148

MEHLINGS MAX COLOR 1918

3208314856 99%RHA-NA
Born: 12/13/19

**SYRYCZUK PETRONE MAD MAX-ET
USA 72013148**
+735M +4F +25P 99%R
+340NM +3.8PL 2.64SCS +.1DPR
6.2%DCE +1.92T +2.66UDC +1.74FLC

MEHLINGS ATTORNEY CALI 1838
Sire: MR Aubrey GC Attorney

2nd Dam:
**MONANFRAN CALVARY CALL
VG-85**

3rd Dam:
**MONANFRAN BACARDI MORGAN
GP-82**
3-06 305 20920 3.7 781 3.3 687

4th Dam:
**MONANFRAN MORGANA HARRIET
GP-80**
2-04 291 21610 3.9 834 3.2 682
3-04 322 26010 3.5 921 3.3 852
4-04 306 26380 3.9 1041 3.3 861
5-04 304 28710 4.1 1190 3.2 912
6-03 300 28740 3.9 1107 3.2 937
7-03 365 34260 3.8 1311 3.3 1114
9-06 365 31130 4.0 1234 3.2 994
Life: 242930 3.9 9509 3.3 7926

LOT 149

MARDIGRAS

J-84

(Reg. Application Only)

Born: 10/28/18

GONECOUNTRY AIRLIFT HORRAY

(1735) *(Sells as Lot 134)*

1-10 327 21411 4.2 890 3.3 705

2-11 265 28396 4.1 1166 3.3 936

4-01 365 31031 4.2 1303 3.2 1000

Sire: Canyon-Breeze AT Airlift-ET

2nd Dam:

GONECOUNTRY COLBY HOLIDAY

GP 83

2-01 365 22820 4.3 985 3.3 759

3rd Dam:

LAKE-EFFECT FORT HANUKKAH

4-03 360 23370 4.6 1066 3.6 835

4th Dam:

LAKE-EFFECT SF HAPPY

GP-83

2-11 305 20060 3.2 636 3.1 626

5th Dam:

AMAZING-GRACE IV-A-HOPE

VG-87

Life: 335250 3.5 11784 3.0 8514

LOT 150

LANDS-BROOK DEXTER-ET

USA 56653300

+64M -7F +4P 88%R

-232NM -2.3PL 3.19SCS -4.1DPR

+ .8T -.5UDC +.34FLC

J-85

(Reg. Application Only)

Born: 10/7/19

GONECOUNTRY PETY

HONEYNUT (J-81)

(Sells as Lot 135)

Sire: Siemers Mogul Pety

3rd Dam:

GONECOUNTRY COLBY HOLIDAY

GP 83

2-01 365 22820 4.3 985 3.3 759

4th Dam:

LAKE-EFFECT FORT HANUKKAH

4-03 360 23370 4.6 1066 3.6 835

5th Dam:

LAKE-EFFECT SF HAPPY

GP-83

2-11 305 20060 3.2 636 3.1 626

2nd Dam:

GONECOUNTRY AIRLIFT HORRAY

(1735) *(Sells as Lot 134)*

1-10 327 21411 4.2 890 3.3 705

2-11 265 28396 4.1 1166 3.3 936

4-01 365 31031 4.2 1303 3.2 1000

6th Dam:

AMAZING-GRACE IV-A-HOPE

VG-87

Life: 335250 3.5 11784 3.0 8514

LOT 151

Sire:

BENEDICT

97H08877

1883

Born: 11/25/18

LOT 152

1852

Born: 3/30/18
Fresh: 3/10/20

LOT 153

1800

Fresh: 12/12/20
Bred: 3/13/20 to MardiGras
534HO0025

Sire:
DOZER
15HO0696

LOT 154

1882

Born: 11/20/18

Sire: Wa-Del Bourbon-ET
+2116M +65F +68P 97%R
+3.8PL 2.93SCS +1.5DPR 4.8%DCE
+1.39T +1.44UDC +.54FLC

Dam: *(Sells as Lot 151)*

LOT 155

58

Fresh: 6/17/19
Pregnant Due: 7/15/20 to Angler
94H18848

LOT 156

1856

Born: 4/25/18

Sire:
HEAVENLY GOLDEN DREAMS-ET
GBR 642262
-1065M -2F -23P 99%R +24NM +.4PL
2.64SCS +.9DPR 6.4%DCE +2.35T
+2.58UDC +1.29FLC

Dam: *(Sells as Lot 153)*

LOT 157

1852

Fresh: 3/7/20

Table of Contents

Boiled-Owl Victory Hummer 346	Lot 97	Mehlings Colby Wisdom 1772	Lot 15	Mehlings Rumble Deidra 1907	Lot 87
CPA Jacey Party-ET 29	Lot 35	Mehlings Corvette 1887	Lot 140	Mehlings Rumble Meme 1928	Lot 120
Gonecountry Airlift Horray 1735	Lot 132	Mehlings Corvette Bee 1911	Lot 116	Mehlings Rumble Wisely 1922	Lot 15 1/2
Gonecountry Bayonet Carryon J78	Lot 54	Mehlings Corvette Lucy 1812	Lot 66	Mehlings Silver Alibi 1857	Lot 80
Gonecountry Brazzle America J77	Lot 81	Mehlings Cupid Crystal 1750	Lot 83	Mehlings Silver Eden 1807	Lot 95
Gonecountry Denison Chip J80	Lot 56	Mehlings Cupid Flossie 1837	Lot 2	Mehlings Silver Mimic 1866	Lot 119
Gonecountry Hondo Accord J87	Lot 82	Mehlings Cupid Maggie 1749	Lot 38	Mehlings Silver Mylady 1824	Lot 101
Gonecountry Madmax Honeybee J79	Lot 133	Mehlings Cupid Melon 1873	Lot 110	Mehlings Silver Window 1832	Lot 17
Gonecountry Meridian Charli J83	Lot 117	Mehlings Dancer Dixie 1831	Lot 89	Mehlings Snowmobil Dash 1866	Lot 14
Gonecountry Pety Honeynut J81	Lot 134	Mehlings Denison Megan 1884	Lot 39	Mehlings Stami Snapple 1771	Lot 111
Gonecountry Shamrock Cupcake J47	Lot 55	Mehlings Denison Norah 1839	Lot 46	Mehlings Stamina Caryl 1785	Lot 57
Hinz-Bos Stirling Melissa-ET 115	Lot 3	Mehlings Dollar Dixie 1875	Lot 88	Mehlings Tabasco Coral 1926	Lot 147
Interlaken Atlantis SY 1930	Lot 20 1/2	Mehlings Duke Edict 1924	Lot 95 1/2	Mehlings Tabasco Gravy 1931	Lot 135 1/2
Interlaken Baynt Priss 1791	Lot 28	Mehlings Durable Gimme 1796	Lot 136	Mehlings Tabasco Mento 1910	Lot 103
Interlaken Bayo Pixels 1880	Lot 123	Mehlings Durable Mocha 1731	Lot 68	Mehlings Tango Buffet 1774	Lot 42
Interlaken Big Astrid 1891	Lot 59	Mehlings Guthrie Trudy 1778	Lot 71	Mehlings Tango Dancer 1821	Lot 13
Interlaken Bourbon Shy 1845	Lot 24	Mehlings Hemi Icyhot 1736	Lot 77	Mehlings Tango Delilah 1790	Lot 70
Interlaken Brew Lilah 1886	Lot 100	Mehlings Hemi Vivienne 1755	Lot 60	Mehlings Tango Lucille 1752	Lot 65
Interlaken Cupid Sally 1828	Lot 52	Mehlings Hondo Norris 1866	Lot 127	Mehlings Wondrboy Rosa 1898	Lot 107
Interlaken Drable Ilsa 1761	Lot 141	Mehlings Impress Dixie 1858	Lot 90	Mehlings Yoder Lucky 1897	Lot 64
Interlaken Ghrie Sauve 1763	Lot 51	Mehlings Impress Nokia 1893	Lot 124	Mehlings Yoder Mavis 1895	Lot 105
Interlaken Hail Isabel 1908	Lot 75	Mehlings Jonah Lilvina 1830	Lot 8	Merry-Air Appleboy Kava-Red 1840	Lot 131
Interlaken Hondo Isla 1867	Lot 76	Mehlings Jonah Nook 1903	Lot 128	Merry-Air Disguise Kara-Red 1777	Lot 130
Interlaken Hondo Savvy 1872	Lot 53	Mehlings K Kristoff Wink 1742	Lot 61	Miss Alexander Buckeye 1747	Lot 48
Interlaken Ivan Leah 1881	Lot 146	Mehlings Kanzo Floss 1919	Lot 2 1/2	Miss Bourbon Lillymae 1899	Lot 9 1/2
Interlaken Jonah Ashya 1805	Lot 58	Mehlings Keyboard Note 1738	Lot 125	Miss Braxton Toodaloo 1757	Lot 67
Interlaken M Max Doris 1900	Lot 93	Mehlings Landmine Meme 1928	Lot 104 1/2	Miss Brewmaster Mary 1909	Lot 29
Interlaken Mardi Star 1877	Lot 23	Mehlings Lenox Donata 1764	Lot 91	Miss Colt P Lariat 1743	Lot 44
Interlaken Massey Irma 1870	Lot 142	Mehlings Lynch Francis 1915	Lot 1/2	Miss Colt P Philomena 1734	Lot 31
Interlaken Merrick Lea 1797	Lot 145	Mehlings Mad Max Blink 1888	Lot 113	Miss Dexter Phyllis 1913	Lot 33
Interlaken Mntress Lime 1863	Lot 11	Mehlings Mad Max Mya 1906	Lot 102	Miss Duke Tootsiepop 1929	Lot 67 1/2
Interlaken Mogul Pixel 1802	Lot 121	Mehlings Madmax Chalet 1776	Lot 18	Miss Durable Lacey 1846-Red	Lot 45
Interlaken Rumble Pix 1916	Lot 122	Mehlings Madmax Nadia 1799	Lot 47	Miss Gilepsy Phoeve 1796	Lot 32
Interlaken Smobil Skye 1836	Lot 22	Mehlings Massey Cher 1871	Lot 20	Miss Lylas Magdalene 1829	Lot 27
Interlaken Snowl Leona 1844	Lot 99	Mehlings Massey Nokia 1848	Lot 126	Miss Mogul Lillian 1810	Lot 9
Interlaken Stamina Isa 1769	Lot 78	Mehlings Max Color 1918	Lot 148	Miss Platinum Bliss 1876	Lot 30
Lew-Lin Acme Show Me 1831	Lot 49	Mehlings Max Wonder	Lot 62	Miss Shamrock Merlot 1753	Lot 34
Lew-Lin Cesar 1761s	Lot 108	Mehlings Modesty Bayli 1834	Lot 41	Monanfran Airlift Mail 4182	Lot 109
Lew-Lin Destry 1814m	Lot 115	Mehlings Modesty Charm 1835	Lot 19	Monanfran Dreams After 1782	Lot 79
Lew-Lin Destry Got This 1852	Lot 135	Mehlings Modesty Moana 1847	Lot 104	Monanfran Lochvar Elle 1781	Lot 96
Lew-Lin Durable 1737	Lot 139	Mehlings Montross DD 1869	Lot 86	Monanfran Shottle Monica	Lot 37
Lew-Lin Planet 1837n	Lot 114	Mehlings Moonboy Dedra 1826	Lot 85	Monanfran Sid Roneisha 1793	Lot 106
Lew-Lin Richman 1849B	Lot 112	Mehlings Moonboy Ikea 1892	Lot 72	MS Founder Limoncello 1788	Lot 10
Markland Banares Yolo B22	Lot 26	Mehlings Moonboy Mabel 1814	Lot 4	Muranda Byway 2nd Tease-ET	Lot 7
Markland Delta Yasmine-ET 13	Lot 25	Mehlings Mrdian Kit 1869-TW	Lot 129	Registration Pending	Lot 52 1/2
Markland Shan Diamond-ET Y19	Lot 12	Mehlings Otello Mimosa 1786	Lot 118	Registration Pending	Lot 66 1/2
Mehlings Bayonet Gitty 1890	Lot 138	Mehlings Patnum Helix 1862	Lot 98	Registration Pending	Lot 106 1/2
Mehlings Bourbon Chai 1894	Lot 84	Mehlings Platinum Dori 1904	Lot 92	Roedale Atwood Fralicia-ET 224	Lot 1
Mehlings Bourbon Giver 1914	Lot 137	Mehlings Power Meg 1901	Lot 6	Seneca-Lady Burbon Lynlee-P1850	Lot 144
Mehlings Brew Divine 1902	Lot 69	Mehlings Raiden Sarah 1896	Lot 94	Seneca-Lady Colt Lindalou-P 1740	Lot 143
Mehlings Brew Master 1874	Lot 5	Mehlings Raiden Wiser 1886	Lot 16	Stone-Rise Allen Shyd 309	Lot 21
Mehlings Brewmaster Bae 1792	Lot 40	Mehlings Rex Showy 1920-P	Lot 49 1/2	Tillapyke Redburst Lucy-Red 1502	Lot 63
Mehlings Brigade Deli 1912	Lot 70 1/2	Mehlings Rexford Show 1879	Lot 50		
Mehlings Cali Moon 1889-Red	Lot 74	Mehlings Robust Paris 1815	Lot 36		
Mehlings Chico Leeza	Lot 73	Mehlings Rubi Button 1878	Lot 43		

PLEASE BRING THIS CATALOG TO THE SALE!

Catalogs by:

