



.....  
**THURSDAY, OCTOBER 27, 2022 · 6:30 PM**  
.....

**FRALEY FARM COMPLEX  
MUNCY, PENNSYLVANIA**





# *Fraleley Fall Production Sale*

**THURSDAY, OCTOBER 27, 2022 • 6:30PM**

**AT THE FRALEY FARM COMPLEX  
1515 KEPNER HILL ROAD • MUNCY, PA • 17756  
570-546-6907**

---



## *Sale Staff*

<b>HAROLD FRALEY</b>	<b>570-772-6835</b>
<b>ADAM FRALEY</b>	<b>570-772-6837</b>
<b>MICHAEL HEATH</b>	<b>443-375-8048</b>
<b>MICHAEL BOSLEY</b>	<b>717-968-8905</b>
<b>EDDIE SEKERAK</b>	<b>814-664-0511</b>
<b>JACK LOME0</b>	<b>315-778-7783</b>
<b>JARED BURLEIGH</b>	<b>570-772-3542</b>
<b>JEFF VAN PATTEN</b>	<b>315-729-1072</b>

---



*Online Bidding Available Through:*



*Make Checks Payable To:*



1515 Kepner Hill Rd.  
Muncy, PA 17756  
570-546-6907 | fraleyauction.com  
AY001971

# Fraleley Fall Production Sale 2022



**MS ROLL-N-VIEW ALTHEA-RED-ET EX-94 2E**  
**2ND DAM OF LOT 1**

*Nom All-American R&W Junior 2-Year-Old 2015*

## Lot 1

**AUBREE ROUTE**  
**532 LEROY MOUNTAIN RD**  
**CANTON, PA 17724**  
**570-364-5035**

### Blondin Luxor-Red

CAN 111239184 \*TY \*TV  
 PTA -327M -28F -10P 82R 8/22  
 PTA -1.7PL 3.11SCS -2.5DPR 3.2%DCE  
 PTA +2.68T +2.07UDC +1.16FLC 80R 8/22  
 GTPI +1804G

### Rag-Em Awesome Alley-Red-ET

840 3136684602 Excellent-91 EEEVE @ 5-10  
 3-09 2x 305d 20640 3.7 763 3.3 672  
 2-05 2x 305d 19390 3.6 707 3.3 641

### AU-SUM-VIEW AZZY-RED

840 3143767814  
 Born: September 12, 2021 Herd ID: 14

### Riverdown Unstopabull-Red

CAN 11801450 \*TY \*TV  
 PTA -379M -24F -25P 98R 8/22  
 PTA +2.30T +2.37UDC +1.65FLC GTPI +1994G

### Blondin Diamondback Luxury-Red

CAN 109951637 VG-85-CAN  
 2-03 2x 333d 22663 4.3 972 3.4 777  
 3-04 2x 247d 17798 4.3 772 3.7 659

### Luck-E Awesome-Red

72186769 \*CV \*TV \*TY \*TL \*TD  
 PTA -1699M -56F -54P 99R 8/22  
 PTA +2.00T +2.81UDC +.71FLC GTPI +1430G

### Ms Roll-N-View Althea-Red-ET

72193370 Excellent-94 EEEEE 2E \*PC \*TV  
 7-10 2x 365d 34040 4.4 1507 3.3 1140  
 4-00 2x 365d 29910 4.0 1198 3.2 972  
 Life: 2027d 177030 4.4 7833 3.4 5959  
 • *Nom All-American R&W Junior 2-Year-Old 2015*

### 3rd Dam

**Ms Apples Alexis \*RC VG-87 VG-MS**  
 2-03 2x 365d 31010 4.3 1518 3.5 1099

### 4th Dam

**KHW Regiment Apple-Red-ET EX-96 4E 37\***  
 9-01 2x 365d 36750 4.3 1582 3.3 1211  
 Life: 2898d 240640 4.7 11394 3.7 9013  
 • *All-American R&W 125,000 Lb Cow 2013*  
 • *All-American R&W Aged Cow 2011*  
 • *Unanimous All-American Jr 2-Year-Old 2006*

### 5th Dam

**Kamps-Hollow Altitude-ET EX-95 2E DOM 2\***  
 7-00 2x 365d 39690 4.7 1849 3.5 1385  
 Life: 1844d 144460 4.4 6295 3.7 5288

### 6th thru 10th Dams

**Clover-Mist Alisha-ET EX-93 3E DOM**  
 8-07 2x 365d 36920 4.2 1553 3.4 1258  
 Life: 2999d 226470 4.7 10659 3.6 8149  
**Clover-Mist Augy Star-ET EX-94 4E DOM**  
 7-10 2x 365d 43140 5.0 2136 3.3 1421  
 Life: 2486d 206250 4.7 9793 3.5 7187

**D-R-A August EX-96 4E DOM**  
 8-05 3x 365d 27460 4.3 1187 3.2 871  
 Life: 3443d 190200 4.4 8281 3.5 4818  
 • *Nominated All-American Aged Cow 1986*

**D-R-A Ideal Precious Leader EX-90 2E**  
 Life: 2456d 133250 4.0 5308

**D-R-A Princess Lad Leader EX-90 3E**  
 9-05 2x 305d 19160 4.2 809



# Fraleley Fall Production Sale 2022



**ROBIN-HOOD PRETTY IN-RED EX-94 2E**  
**DAM OF LOT 2**

*Grand Champion, International R&W Junior Show 2018*

## Lot 2

**KATELYN TAYLOR**  
 1870 BACK RD  
 ALLENWOOD, PA 17810  
 570-547-0590

### MISS PRETTY PLAYFUL-RED-ET

840 3136496589 99%RHA  
 Born: March 4, 2018 Herd ID: 236

Fresh: October 20, 2022

### Dymenthalm Mr App Avalanche-TW

CAN 11957107 \*RC \*CV \*TL \*TY \*TD  
 PTA -227M -6F -7P 99R 8/22  
 PTA -2.2PL 2.94SCS -3.3DPR 3.1%DCE  
 PTA +3.75T +2.79UDC +2.13FLC 99R 8/22  
 GTPI +1981G

### Robin-Hood Pretty In-Red

72528910 Excellent-94 EEEEE 2E  
 6-04 2x 354d 34440 4.2 1436 3.5 1190  
 4-06 2x 365d 30160 4.3 1294 3.4 1032  
 3-03 2x 350d 25210 5.3 1384 3.6 950  
 • Grand Champion, Int'l R&W Junior Show 2018  
 • Grand Champion, Iowa State Show 2018  
 • Grand Champion, Iowa State Fair 2018  
 • Nom All-American R&W Milking Yearling 2015

### De-Su Bkm McCutchen 1174-ET

69990138 Excellent-93 GM 8/15 \*TV \*TL \*TY \*TD  
 PTA +247M +25F +11P 99R 8/22  
 PTA +2.16T +1.40UDC +.95FLC GTPI +2215G

### KHW Regiment Apple C-Red-ETN

CAN 70244494 VG-89-CAN \*CV  
 3-07 2x 365d 36949 4.2 1554 3.6 1332  
 • Res Grand Champ, Supreme Dairy R&W 2014

### Mr Apples Action-Red-ET

68571373 Excellent-93 \*CV  
 PTA -1980M -48F -32P 98R 8/22  
 PTA +1.43T +1.40UDC +1.80FLC GTPI +1624G

### Rosedale Champagne-TW

139105337 Excellent-90 EEVVE @ 3-07 \*RC  
 4-07 2x 344d 27020 3.6 978 3.3 881  
 6-09 2x 298d 25910 3.6 929 3.1 807  
 7-08 2x 232d 23580 4.1 961 3.2 756  
 Life: 1536d 123840 3.7 4539 3.2 3976

#### 3rd Dam

### Miss Paradises Christine-ET EX-94 EEEEE 2E

5-00 2x 365d 32950 4.8 1574 3.2 1061  
 Life: 1733d 140480 4.4 6214 3.2 4554

#### 4th Dam

### Vandyk-K Integ Paradise EX-96 EEEEE 2E

5-10 2x 365d 39580 4.2 1670 3.3 1294

- 2x Supreme Champion, World Dairy Expo
- All-American Aged Cow 2002
- All-American 4-Year-Old 2000
- All-American Junior 3-Year-Old 1999

#### 5th Dam

### Vandyk-K Broker Pansy-ET EX-90 DOM

5-06 3x 365d 41460 3.7 1535 3.2 1306

#### 6th Dam

### Vandyk-K Mark Patty EX-94 EEEEE 2E

7-07 2x 365d 29080 3.4 1000 3.0 869

- 1st Junior 3-Year-Old, Western National 1992

#### 7th Dam

### Vandyk-K Melvin Pappy VG-88

4-03 2x 358d 24580 3.8 925 3.2 779

- Nom Junior All-American Senior Yearling 1988

# Fraleley Fall Production Sale 2022



**MCWILLIAMS PIXEL EX-92 2E**  
**SAME MATERNAL FAMILY AS LOT 3**  
*Reserve Junior All-PA 4-Year-Old 2015*

## Lot 3

**GENETICS LINK**  
 223 MILLER RD  
 AVELLA, PA 15312  
 412-600-7277

### Sheeknoll Av Landslide-ET

840 3148923642 99%RHA \*TR \*TC  
 PTA -757M -34F -15P 82R 8/22  
 PTA -1.1PL 3.02SCS -1.0DPR 2.4%DCE  
 PTA +2.85T +1.99UDC +1.28FLC 81R 8/22  
 GTPI +1881G

### McWilliams Archrival Penny

840 3133527781 Excellent-90 EEEEV @ 5-11  
 2-11 2x 349d 27370 4.4 1196 3.3 906  
 1-11 2x 278d 15670 4.2 654 3.2 505

### MCWILLIAMS LANDSLIDE PETAL

840 3219480499 99%RHA  
 Born: September 7, 2020 Herd ID: 5688  
 1-09 2x 356d 23010 3.9 887 3.4 775

Fresh: September 7, 2022

### Dymenthalm Mr App Avalanche-TW

CAN 11957107 \*RC \*CV \*TL \*TY \*TD  
 PTA -227M -6F -7P 99R 8/22  
 PTA +3.75T +2.79UDC +2.13FLC GTPI +1981G

### Sheeknoll Durham Arrow

66406394 Excellent-96 2E  
 6-00 2x 365d 35750 3.9 1379 3.3 1189  
 • Grand Champion, International Show 2016

### Eclipse Atwoods Archrival-ET

AUS 1786521  
 PTA -761M -13F -27P 99R 8/22  
 PTA +2.51T +1.75UDC +.85FLC GTPI +1654G

### McWilliams Shot Picasso-ET

66619588 Excellent-90 EEEV 2E  
 5-07 2x 364d 28320 4.5 1266 3.4 956  
 6-09 2x 352d 22860 4.4 998 3.4 771  
 4-06 2x 335d 22620 4.4 994 3.4 770

*Same maternal family*

### McWilliams Pixel EX-92 2E

3-06 2x 365d 38150 3.3 1252 2.8 1081  
 • Reserve Junior All-PA 4-Year-Old 2015

*3rd Dam*

**Triple-Silo Roy Periwinkle VG-88 VEVVV**  
 2-09 2x 318d 23580 3.4 798 3.3 781

*4th Dam*

**Triple-Silo Wade Pamella EX-91 EEEVE 2E**  
 9-05 2x 350d 27360 3.9 1074 3.0 814  
 Life: 3173d 222760 3.6 8125 3.1 6798

*5th Dam*

**Triple-Silo Ryan Patience EX-90 EEEV**  
 5-05 2x 365d 29210 4.2 1223 3.2 921  
 Life: 2860d 202150 4.1 8296 3.2 6475

*6th Dam*

**Triple-Silo Mark Phyllis EX-91 EEEVE 4E**  
 8-08 2x 365d 26290 4.6 1204 3.1 812  
 Life: 3384d 215910 4.6 10016 3.2 6972

*7th Dam*

**Triple-Silo Elmer Petunia VG-85 EX-MS**  
 4-05 2x 365d 22910 5.1 1178 3.6 829  
 Life: 2208d 132510 5.1 6736 3.5 4628

*8th Dam*

**A-Grand-View Star Pamela VG-86 VG-MS**  
 6-02 2x 365d 20700 5.2 1071 3.4 700  
 Life: 2623d 139870 4.9 6855 3.5 4840



# Fraleley Fall Production Sale 2022

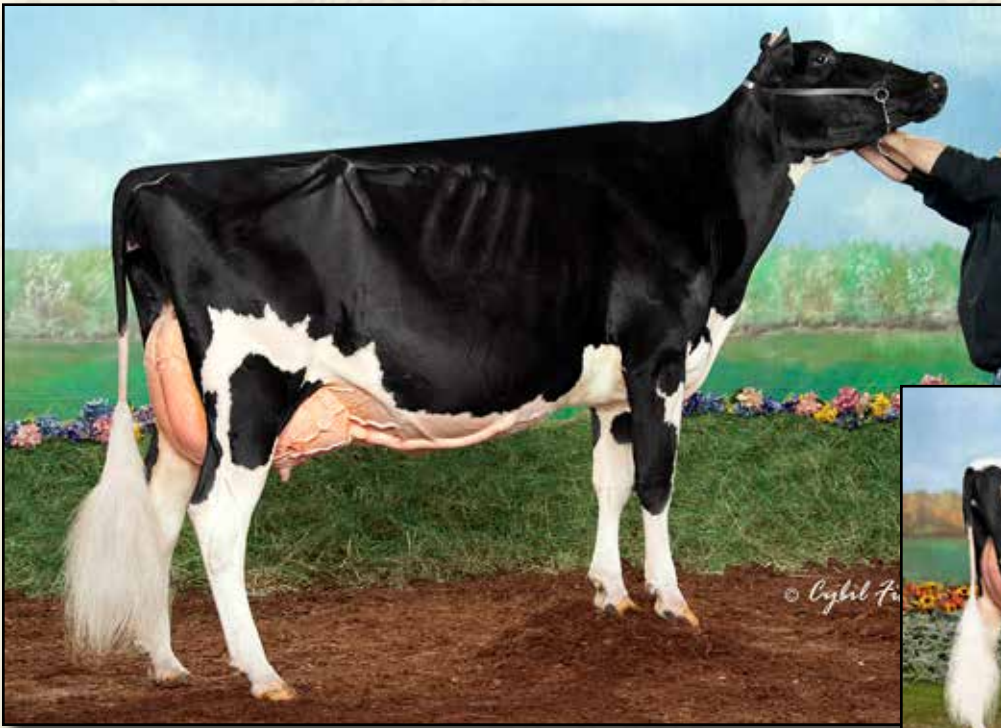

**CROVALLEY KNOWLEDGE AKIKA EX-94**  
2ND DAM OF LOT 4

*Nominated All-Canadian Senior 2-Year-Old 2013*



**ARETHUSA DOORMAN AVRIL-TW**  
TWIN SISTER TO LOT 4

## Lot 4

**COLE STRICKLAND**  
5382 SYKES RD  
NASHVILLE, NC 27856  
252-908-2071

### Val-Bisson Doorman-ET

CAN 107281711 EX-90-CAN ST'16 \*TV \*TY  
PTA -475M +13F +10P 99R 8/22  
PTA +.4PL 2.66SCS -2.4DPR 2.6%DCE  
PTA +2.48T +1.61UDC +.71FLC 99R 8/22  
GTPI +2155G

### Arethusa Brady Amaryllis-ET

840 3137803021 Very Good-87 VVVVV @ 2-05  
3-01 2x 244d 18560 4.2 772 3.4 626  
1-11 2x 318d 17300 4.6 788 3.5 609

*Full sister to Brady Amaryllis*

**Crovalley Gold Akitkat EX-91-CAN 1\***  
5-00 2x 332d 33062 4.0 1318 3.2 1052

- Nominated All-ON Junior 3-Year-Old 2016
- 1st Jr 3-Year-Old, Peterborough Ex 2016

### ARETHUSA DOORMAN ARIANA-TW

840 3219480506 99%RHA  
Born: September 17, 2020 Herd ID: 5695

Fresh: September 28, 2022

*Twin sister to Doorman Ariana*

### Arethusa Doorman Avril-TW

- 2nd Milking Yearling, International Show 2022

### De-Su 521 Bookem-ET

66636657 Excellent-90 GM 8/15 \*TV \*TL \*TY \*TD  
PTA +834M +2F +31P 99R 8/22  
PTA +.47T +.43UDC +.41FLC GTPI +2251G

### Val-Bisson Shottle Imelda-ET

CAN 106173432 Excellent-94 10\*  
4-03 2x 365d 40505 3.8 1550 3.6 1455  
6-08 2x 322d 32340 4.6 1483 3.9 1246

### Butz-Butler Atwood Brady-ET

140610404 Excellent-93 \*TY \*TV  
PTA -635M -46F -45P 99R 8/22  
PTA +2.17T +1.81UDC +.46FLC GTPI +1464G

### Crovalley Knowledge Akika

CAN 10946603 Excellent-94 EEEEE @ 5-11  
5-05 2x 342d 34200 4.2 1428 2.1 1049  
3-07 2x 365d 32470 4.9 1606 3.2 1029  
Life: 1204d 101490 4.7 4756 3.3 3357

- 1st Sr 3-Year-Old, ON Summer Show 2014
- Nominated All-Canadian Sr 2-Year-Old 2013
- HM All-Canadian Senior Yearling 2012

*3rd Dam*

### Crovalley Gibson Almond EX-90-2E-CAN

4-05 2x 365d 28309 4.4 1252 3.6 1027  
Life: 4 Lacs 100336 4.5 4533 3.7 3695

*4th Dam*

### Crovalley Milan Angel VG-85-CAN 2\*

11-2 2x 352d 21733 4.6 1003 3.6 791  
Life: 9 Lacs 151143 4.1 6265 3.4 5126

*5th Dam*

### Crovalley Star Angel VG-87-CAN 5\*

5-09 2x 365d 24222 4.3 1047 3.5 842  
Life: 8 Lacs 148888 4.2 6215 3.3 4978

*6th Dam*

### Crovalley Dynamic Ann EX-5E-CAN 6\*

8-03 2x 329d 17463 4.4 769 3.4 597  
Life: 7 Lacs 108841 4.3 4683 3.4 3668

- Reserve Jr Champion, Lindsay Ex 1988
- Reserve Jr Champion, Peterborough 1988
- 1st Junior Calf, East-Central Champ 1988

*7th Dam*

### Crovalley Jetstar April VG-86-CAN

4-04 2x 358d 21305 4.1 873 3.4 721  
Life: 7 Lacs 115497 4.0 4656 3.4 3951

# Fraleley Fall Production Sale 2022



**WILLOWS-EDGE GD FRANKIE EX-93**  
DAM OF LOT 5



**WILLOWS-EDGE BOLTON FLICKER EX-94 2E**  
3RD DAM OF LOT 5

## Lot 5

**KALEB & KOLBY SAMPLE**  
7687 STAR RD  
ELLENBURG CENTER, NY 12934  
518-569-9047

### Croteau Lesperron Unix-ET

CAN 107567492 EX-96-CAN ST'17 \*TY \*TV  
PTA +591M +22F +11P 99R 8/22  
PTA +.8PL 2.92SCS -.1DPR 2.2%DCE  
PTA +2.33T +2.28UDC +.05FLC 98R 8/22  
GTPI +2330G

### Willows-Edge GD Frankie

840003014316195 Excellent-93 EEVEE @ 4-09  
2-00 2x 331d 24220 5.0 1200 3.3 793  
2-11 2x 305d 26060 4.0 1037 3.3 857  
4-00 2x 305d 25380 3.8 958 3.0 763

• Member Nom. All-American Produce of Dam 2016

### ROCKLAN UNIX FIJI-ET

840 3210790411  
Born: July 6, 2020 Herd ID: 1285

Fresh: September 2, 2022

Bred: October 1, 2022 to  
Brenland Denver 94H018518

### Amighetti Numero Uno-ET

ITA 17990915143 EX-90-HUN ST'15  
PTA -830M +31F -12P 99R 8/22  
PTA +.96T +.99UDC -.46FLC GTPI +2239G

### Regan-ALH Domain Daya-ET

66625459 EX-93-3E-CAN 16\*  
10-2 2x 365d 51621 4.3 2211 3.4 1766  
Life: 5 Lacs 243699 4.3 10377 3.6 8768

### Heavenly Golden Dreams

GBR 642262 EX-93-GBR  
PTA -1464M -21F -37P 99R 8/22  
PTA +1.66T +1.51UDC +.68FLC GTPI +1777G

### Willows-Edge Iota Famous-ET

141428495 Excellent-91 VEVEE @ 5-04  
3-10 2x 353d 32500 5.1 1658 3.3 1088  
4-11 2x 305d 29600 5.1 1524 3.4 1018  
2-10 2x 310d 22920 5.4 1247 3.6 817  
Life: 1321d 108240 5.0 5381 3.4 3672

• Embryos exported to Japan

### 3rd Dam

**Willows-Edge Bolton Flicker EX-94 2E GMD**  
5-01 2x 318d 39640 4.9 1962 3.1 1220  
Life: 1856d 177480 4.7 8294 3.2 5604

### 4th Dam

**Willows-Edge Out Freckle-ET EX-92 3E GMD DOM**  
5-02 2x 365d 40420 3.4 1389 2.8 1138  
Life: 2126d 209540 3.7 7822 2.9 6043

### 5th Dam

**Elgindale-CL Frosty EX-92 3E GMD DOM**  
7-06 2x 365d 37310 4.8 1803 3.1 1148  
Life: 2632d 227870 4.2 9664 3.3 7486

### 6th Dam

**Elgindale-CL B Honey-ET EX-92 EEVEE 3E GMD**  
5-10 2x 365d 28170 4.1 1160 3.1 887  
Life: 2037d 156020 4.0 6198 3.1 4887

### 7th thru 11th Dams

**Elgindale Heidi VG-87 VEVV GMD DOM**  
2-07 2x 365d 30205 4.5 1366 3.3 983  
**Elgindale Chairman Happy-ET VG-87 VEVV GMD**  
3-06 2x 365d 32232 5.0 1621 3.4 1090  
**RORAE Future-Perfect Hoppie EX-90 2E GMD**  
5-10 2x 365d 28880 4.0 1160 3.1 864  
**Schruppdale Astro Hoppie EX-90 2E GMD**  
3-09 2x 365d 30550 3.8 1176  
**Dingley-Bell Roburke Amy VG-87 GMD**  
9-03 2x 305d 17540 3.9 705  
Life: 3095d 155380 3.8 5862



# Fraleley Fall Production Sale 2022



**RHIANNA ROSE OF ROSEDALE EX-93 2E**  
3RD DAM OF LOT 6

## Lot 6

AUBREE ROUTE  
532 LEROY MOUNTAIN RD  
CANTON, PA 17724  
570-364-5035

### Mr Affection Analyst-Red-ET

840 3136496608 \*TY \*TV  
PTA -20M -27F -23P 81R 8/22  
PTA -.4PL 2.87SCS -1.4DPR 2.6%DCE  
PTA +2.81T +2.49UDC +1.81FLC 81R 8/22  
GTPI +1906G

### Rosedale Something In-Red

840 3137843084 Very Good-87 VG-MS @ 4-04

### AU-SUM-VIEW SUNNIDEE-RED-ET

840 3255195513 99%RHA  
Born: April 14, 2022 Herd ID: 17

### Riverdown Unstopabull-Red

CAN 11801450 \*TY \*TV  
PTA -379M -24F -25P 98R 4/22  
PTA +2.30T +2.37UDC +1.65FLC GTPI +1994G

### Milksource Byway Affection

840 3138524450 Excellent-94 \*RC  
4-05 2x 305d 39960 4.3 1737 2.8 1108  
4-05 2x 266d 36050 4.5 1619 2.7 990

### Hylite Barbwire-Red-ET

CAN 9748330 Very Good-87 \*TY \*TV  
PTA -1105M -27F -24P 99R 8/22  
PTA +1.19T -.08UDC +.65FLC GTPI +1450G

### Ms Woke Up Dreamin-Red-ET

72364683 Very Good-87 EX-MS @ 2-10  
2-05 2x 365d 22490 4.8 1082 3.7 827

#### 3rd Dam

**Rhianna Rose of Rosedale EX-93 EEEEE 2E \*RC**  
4-06 2x 365d 32670 4.6 1493 3.9 1261  
Life: 1770d 136850 4.5 6168 3.7 5064

#### 4th Dam

**Rosedale Adventaeous-Red-ET EX-92 EEEEE 3E**  
6-03 2x 365d 37910 4.0 1526 3.5 1314  
Life: 2441d 208540 4.0 8410 3.5 7272

#### Lavender Ruby Redrose-Red EX-96 EEEEE 4E

7-04 2x 365d 52100 4.9 2576 3.4 1751  
Life: 2671d 255980 4.3 10988 3.5 9047

- All-American R&W 125,000 Lb Cow 2007
- Grand Champion, Grand Int'l R&W Show 2007
- Supreme Champion, World Dairy Expo 2005

#### Northrose-I Lavender-ET EX-90 EVVEE \*RC 5\*

3-10 2x 365d 28734 3.6 1034 3.4 974

#### Rosedale Lea-Ann-ET EX-93 2E GMD \*RC

4-08 3x 365d 39370 3.4 1325 3.1 1202  
Life: 1345d 120420 3.6 4315 3.2 3795

#### Stokey Elm Park Blackrose-ET EX-96 3E GMD

5-03 2x 365d 42230 4.6 1939 3.4 1432

- All-American Junior 3 Year Old 1993
- All-American Junior 2-Year-Old 1992

#### 6th Dam

#### Nandette TT Speckle-Red-ET EX-93 DOM

4-08 2x 365d 25290 4.7 1195

- All-American R&W 1981 & 1984

Next two dams Very Good



# Fraleley Fall Production Sale 2022



**GRASSYCREST DUR CANDY EX-91**  
5TH DAM OF LOT 7

## Lot 7

COLE STRICKLAND  
5382 SYKES RD  
NASHVILLE, NC 27856  
252-908-2071

### Our-Favorite Undenied-ET

840 3125220760 Very Good-87 \*TY \*TV  
PTA +42M +25F -6P 99R 8/22  
PTA +.0PL 2.97SCS -3.3DPR 2.5%DCE  
PTA +3.16T +.89UDC +.69FLC 99R 8/22  
GTPI +2054G

### Plainfield Doorman Cheetah

840 3146126254 Very Good-88 EEEVV @ 4-04  
1-11 2x 365d 17870 4.0 723 3.4 600

## CEDAR-ISLE UNDENIED CHARLEE

145073389 99%RHA  
Born: March 20, 2020

Fresh: September 1, 2022

### Walnutlawn Solomon-ET

CAN 11775998 99%RHA \*TV \*TL \*TY \*TD  
PTA -576M -15F -12P 99R 8/22  
PTA +2.61T +1.63UDC +.26FLC GTPI +1919G

### Our-Favorite Unlimited-ET

141851721 Excellent-94 3E  
8-01 2x 365d 34020 4.5 1539 3.7 1254  
Life: 2206d 181200 4.7 8431 3.8 6880

### Val-Bisson Doorman-ET

CAN 107281711 EX-90-CAN ST'16 \*TV \*TY  
PTA -475M +13F +10P 99R 8/22  
PTA +2.48T +1.61UDC +.71FLC GTPI +2155G

### PlainfieldBA Brkw Chrissy

1429322252 Very Good-86 VG-MS @ 3-06  
2-00 2x 338d 18400 4.8 878 3.6 666  
3-00 2x 300d 17870 4.4 692 3.5 544

### 3rd Dam

**Miss Highlight Windemere** EX-91 EEEV 3E  
6-04 2x 364d 29170 3.9 1129 3.2 945  
Life: 2398d 175190 4.0 6993 3.3 5739

### 4th thru 14th Dams

### Miss-Highlight Cadie-ET VG-87

3-06 3x 305d 21610 4.4 951 3.1 669

### Grassycrest Dur Candy EX-91 EEEV

6-09 3x 364d 34830 3.8 1318 3.5 1215

### Grassycrest Leduc Carmel-ET EX-90 EEEV

2-02 2x 279d 20348 4.4 894 3.2 650'

### Grassycrest A Chlea-TW EX-91 EEEEE

6-05 2x 305d 28200 4.7 1338 2.8 781

### Lady Round-Oak Mars T Chris EX-90 EX-MS 2E

Life: 2421d 153370 3.9 5911 3.0 4619

### Lady Rowntree Christina EX-90 VVEE DOM

5-10 2x 305d 22550 4.4 983 3.1 699

### C Fond Cristy EX-91 EEEV

5-02 2x 305d 22202 4.5 1032

### Pickland Telstar Cristy-ALT EX-CAN 1\*

8-10 2x 365d 24852 4.6 1142

Life: 8 Lact 164968 4.3 7092

### Romandale Reflection Cristy EX-91 4\*

Life: 7 Lact 131590 3.9 5161

### Gray View Crisco X EX-91 GMD 6\*

Life: 8 Lact 128123 4.4 5597

### Gray View B D Crissy EX-93 EEEE GMD

Life: 3608d 172134 4.3 7461

• Reserve All-American 2-Year-Old 1952



# Fraleley Fall Production Sale 2022



**MS ROXYS RECOVERY-RED EX-92 2E**  
DAM OF LOT 8

*HM All-American R&W Milking Yearling 2012*



**MS-AOL DB RASPBERRY-RED-ET EX-90-CAN**  
MATERNAL SISTER TO LOT 8

*All-American R&W Milking Yearling 2018*

## Lot 8

**LANDREE & DAKOTA FRALEY**  
4000 MUNCY EXCHANGE RD  
MUNCY, PA 17756  
570-437-3215

### Cycle McGucci Jordy-Red

840 3131666411 \*CV \*TY  
PTA -1135M -26F -43P 99R 8/22  
PTA -2.5PL 2.95SCS -2.8DPR 3.6%DCE  
PTA +3.01T +2.25UDC +3.24FLC 99R 8/22  
GTPI +1693G

### Miss Roxys Recovery-Red

141367082 Excellent-92 EEEEE 2E  
6-02 2x 305d 31730 4.2 1331 3.0 957  
4-06 2x 305d 28650 4.2 1211 2.9 838

• *HM All-American R&W Milking Yearling 2012*  
Dam of

### Ms-AOL Relive-Red-ET

• *Reserve All-American R&W Spring Calf 2020*

### MS-AOL JORDY REMIX-RED-ET

840 3203988053 99%RHA  
Born: December 6, 2019 Herd ID: 153

Fresh: September 4, 2022

*Maternal sister to Remix-Red*

### Ms-AOL Db Raspberry-Red-ET EX-90-CAN

• *All-American R&W Milking Yearling 2018*

### Mr Apples McGucci-ET

72353438 99%RHA \*RC \*TY \*TL \*TD  
PTA -1651M +12F -10P 96R 8/22  
PTA +2.66T +1.93UDC +2.93FLC GTPI +2080G

### Bryersquart GChip Jail-P-ET

71402418 Excellent-90 \*RC \*PO  
1-11 3x 341d 31581 3.9 1232 3.1 985

### Orbe-View S Strm Hvezda-ET

52760801 \*RC \*TY \*TV  
PTA -427M -34F -10P 99R 8/22  
PTA +1.04T -.45UDC +.69FLC GTPI +1562G

### Galestone Ava Rae-Red-ET

138004811 Excellent-91 VEVEE @ 7-03  
3-09 2x 329d 24680 3.8 949 3.0 740  
4-11 2x 327d 23210 3.6 839 2.9 681  
2-03 2x 365d 21580 3.6 772 3.1 664  
Life: 1454d 105870 3.6 3800 2.9 3080

*3rd Dam*

**Scientific Rubirae Socks-ET EX-93 3E DOM \*RC**  
5-08 2x 365d 43050 4.2 1809 3.1 1331  
Life: 2043d 154160 4.1 6388 3.1 4753

*4th Dam*

**Scientific Jubilant Rae-ET EX-90 DOM \*RC**  
5-11 2x 365d 38880 4.1 1608 3.6 1403  
Life: 1394d 117590 4.0 4707 3.6 4242

*5th Dam*

**C Hanoverhill Tony Rae EX-96 3E GMD DOM 5\***  
6-11 2x 365d 40220 4.1 1661 3.3 1331  
Life: 2247d 166396 4.1 6904 3.4 5612

• *Gr Champion Western National 1993*

*6th Dam*

**C Hanoverhill TT Roxette-ET EX-94 2E GMD**  
10-0 3x 365d 35040 4.3 1519 3.0 1063  
Life: 2104d 164789 4.1 6760 3.1 3587

*7th Dam*

**Mil-R-Mor Roxette-ET EX-90 GMD DOM**  
Life: 1921d 121417 4.7 5725

*8th Dam*

**C Glenridge Citation Roxy EX-97 EEEE 4E GMD 6\***  
10-1 2x 365d 25280 4.2 1061  
Life: 3620d 209784 4.5 9471

• *Two-Time Queen of the Breed*

*9th Dam*

**C Norton Court Model Vee EX-90 6\***  
Life: 4183d 218629 3.9 8581

• *All-American Produce of Dam 1977, '78, '79*



# Fraleley Fall Production Sale 2022



**WENDON WINDBROOK MERCY-ET EX-93**  
**DAM OF LOT 9**

*All-American Junior 2-Year-Old 2015*

## Lot 9

**LANDREE FRALEY**  
**4010 MUNCY EXCHANGE RD**  
**MUNCY, PA 17756**  
**570-437-3215**

### **Pine-Tree Sid-ET**

62175895 VG-86-CAN ST'10 \*TV \*TY \*TL \*TD  
 PTA -868M -19F -23P 99R 8/22  
 PTA -3.9PL 3.02SCS -5.0DPR 2.6%DCE  
 PTA +1.52T +1.01UDC -.82FLC 99R 8/22  
 GTPI +1523G

### **Wendon Windbrook Mercy-ET**

CAN 11387495 Excellent-93 EEEEE @ 5-08  
 5-04 2x 305d 26060 4.8 1238 3.4 882

- All-American Junior 2-Year-Old 2015
- 1st Junior 2-Year-Old, International Show 2015
- 1st Junior 2-Year-Old, Northeast Fall Nat'l 2015
- Junior Champion, West Can Classic 2014
- Junior Champion, AB Dairy Congress 2014
- 1st Summer Yearling, Westerner Champ 2014
- 1st Summer Calf, Westerner Champ 2013

### **DO-RA-ME MINNIE MOUSE-ET**

840 3150587996

Born: March 4, 2020 Herd ID: 52

Fresh: August 14, 2022

### **Regancrest-MR Drham Sam-ET**

207184639 GM 8/06 ST'08 \*TR \*TV \*TL  
 PTA -1000M -20F -28P 99R 8/22  
 PTA -.31T -.38UDC +.67FLC GTPI +1555G

### **Pine-Tree Finley Minnie-ET**

61733050 EX-91-CAN DOM 10\*  
 6-10 2x 354d 38565 4.0 1541 3.1 1179  
 4-09 2x 305d 26120 3.5 911 3.2 835

### **Gillette Windbrook-ETS**

CAN 7816429 EX-97-CAN EXTRA'10 \*TV \*TL \*TY  
 PTA -28M +17F +6P 99R 8/22  
 PTA +1.61T +.77UDC +1.57FLC GTPI +1988G

### **Tolamika Goldwyn Mercedes**

CAN 10851948 EX-94-2E-CAN 2\*  
 6-03 2x 365d 38175 3.4 1312 3.1 1182  
 3-10 2x 350d 31841 3.9 1232 2.9 939  
 Life: 4 Lacs 129597 3.6 4687 3.1 3970

- All-West Mature Cow 2016
- Grand Champion, Westerner Champ 2016
- 1st 4-Year-Old, Westerner Champ 2014

### *3rd Dam*

#### **Wendon Dundee Maya VG-87-CAN**

4-02 2x 365d 24539 3.8 944 3.3 813

- All-QC 4-Year-Old 2009

### *4th Dam*

#### **Wendon Sky Fame Mira VG-89-CAN 2\***

3-11 2x 327d 26127 3.5 906 3.0 778

- Reserve All-Canadian Senior Yearling 2003

### *5th Dam*

#### **Wendon Stardust Mirabel EX-90-3E-CAN**

8-00 2x 365d 28777 3.6 1045 3.2 908

Life: 6 Lacs 140790 3.6 5079 3.2 4544

### *6th Dam*

#### **Wendon Jethro Milady EX-CAN**

6-05 2x 365d 30166 3.4 1023 3.3 1005

Life: 5 Lacs 129761 3.3 4332 3.4 4398

### *7th Dam*

#### **Wendon Senator Milly VG-85-CAN**

7-11 2x 354d 24877 3.5 873 3.4 842

Life: 9 Lacs 176044 3.5 6157 3.4 6063

### *8th Dam*

#### **Gentle Misty VG-86-CAN 3\***

9-00 2x 365d 28622 3.7 1056 3.4 966

Life: 9 Lacs 231836 3.7 8684

### *9th Dam*

#### **Stony Milly M VG-85-CAN 3\***

10-0 2x 365d 25091 3.9 985

Life: 8 Lacs 178758 4.2 7474

# Fraleley Fall Production Sale 2022



**JACOBS SID BEAUTY EX-95**  
3RD DAM OF LOT 10

*All-American Junior 3-Year-Old 2015*

## Lot 10

ENTOURAGE LLR  
C/O MARK & WILL IAGER  
4530 SAINT MARKS RD  
JEFFERSON, MD 21755  
301-674-6604 MARK  
417-291-3053 WILL

### Sonnek GC Corvette-ET

71391400 Excellent-92 \*TY \*TV  
PTA -124M -1F+1P 99R 8/22  
PTA -3.1PL 2.90SCS -2.0DPR 2.0%DCE  
PTA +1.93T +.87UDC +1.29FLC 99R 8/22  
GTPI +1920G

### MD-Maple-Lawn DM Briar-ET

840 3150434937 Very Good-86 VG-MS @ 4-00

## MD-MAPLE-LAWN BEAUTY

840 3228400624 99%RHA  
Born: December 8, 2021 Herd ID: 126

### Mr Chassity Gold Chip-ET

140145553 Excellent-94 \*TR \*TV \*TL \*TY \*TD  
PTA -638M -23F -39P 99R 8/20  
PTA +1.52T +1.30UDC +1.17FLC GTPI +1757G

### Sonnek Damion Charlie-ET

13845776 Excellent-94 4E  
6-00 2x 365d 31230 4.2 1315 3.5 1102  
Life: 3613d 264700 3.9 10418 3.6 9619

### Val-Bisson Doorman-ET

CAN 107281711 EX-90-CAN ST'16 \*TV \*TY  
PTA -475M +13F +10P 99R 8/22  
PTA +2.48T +1.61UDC +.71FLC GTPI +2155G

### Eatonholme Atwood Brie-ET

72726383 Excellent-90 VVVVE @ 4-02  
3-01 2x 305d 26990 2.7 737 3.0 820  
2-01 2x 338d 24210 2.7 657 3.2 779

### 3rd Dam

**Jacobs Sid Beauty** Excellent-95 EEEEE  
4-07 2x 305d 32250 3.6 1169 3.1 988  
2-11 2x 305d 26490 3.2 853 3.1 820

- All-American Junior 3-Year-Old 2015
- 1st Junior 3-Year-Old & Intermediate Champion, International Holstein Show 2015

### 4th Dam

**Jacobs Goldwyn Britany-ET** EX-96-2E-CAN 7\*

6-01 2x 352d 41446 4.0 1675 3.1 1298  
Life: 4 Lacs 134617 4.1 5516 3.3 4482

- Reserve All-Canadian 4-Year-Old 2011
- 1st 4-Year-Old, Royal Winter Fair 2011
- Grand Champion, QC International 2011

### 5th thru 9th Dams

**Jacobs Jasper Best** VG-88-CAN 18\*

4-07 2x 336d 41089 4.0 1634 3.3 1358

**Jacobs Storm Bette** EX-91-2E-CAN 6\*

5-10 2x 365d 36409 4.2 1517 3.3 1213

Life: 4 Lacs 131407 4.4 5741 3.5 4559

**Cotopierre Lindy Bertha** EX-2E-CAN 25\*

9-05 2x 337d 36832 4.4 1607 3.5 1290

Life: 4 Lacs 120153 4.4 5306 3.7 4469

**Cotopierre Starbuck Bine** EX-CAN 4\*

5-11 2x 321d 25020 4.5 1131 3.5 873

Life: 8 Lacs 192406 4.2 7994 3.3 6400

**Cotopierre Tempo Binette** EX-CAN

7-11 2x 365d 25353 3.7 933 3.3 829

Life: 6 Lacs 123054 3.8 4652 3.4 4138



# Fraleley Fall Production Sale 2022

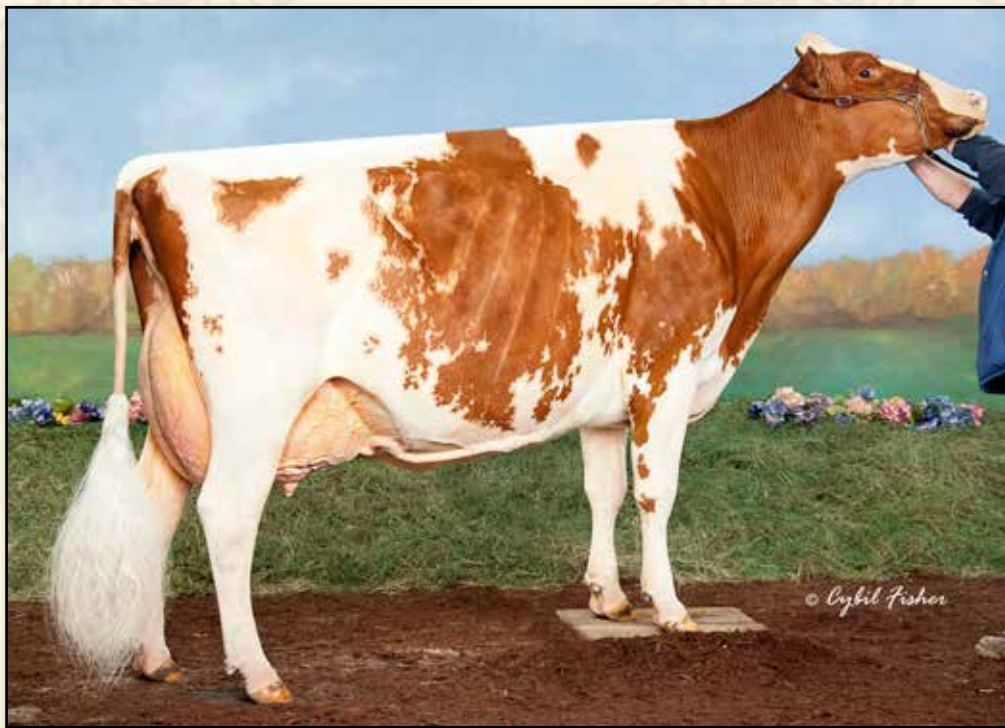

**REDTAG DESTRY SNEEZY-RED-ET EX-94**  
**2ND DAM OF LOT 11**

*Grand Champion, International R&W Jr Show 2017*

## Lot 11

GRAYSON JACKSON  
 14915 RITCHIE RD  
 CENTREVILLE, VA 20120  
 703-581-8831

### Ri-Val-Re Rager-Red-ET

72353457 Excellent-90 \*TY \*TV  
 PTA +868M +48F +34P 99R 8/22  
 PTA +5.0PL 2.86SCS -.4DPR 3.5%DCE  
 PTA +1.60T +.78UDC +1.26FLC 99R 8/22  
 GTPI +2573G

### Savage-Leigh H Sneez-Red-ET

840 3150588005 Good Plus-82 @ 1-11

## GCI RAGER PEACH BLOSSOM-RED

840 3228400632 99%RHA  
 Born: March 5, 2022

### Pine-Tree Relief P 4954

69169920 \*RC \*PC \*TY \*TV  
 PTA +124M +21F +5P 98R 8/22  
 PTA -.24T -.73UDC +.38FLC GTPI +2186G

### Ri-Val-Re Obsrvr Salsa-ET

69928442 Very Good-88 DOM \*RC

### Mr Hotstuffs Hypnotic-ET

840 3012554421 \*RC \*TY \*TV  
 PTA -162M +4F +6P 99R 8/22  
 PTA +1.77T +1.11UDC +1.26FLC GTPI +1929G

### Redtag Destry Sneez-Red-ET

CAN 8680478 Excellent-94 EEEEE @ 4-10  
 4-06 2x 363d 41480 6.0 2480 3.4 1426  
 5-09 2x 285d 31580 4.5 1424 3.6 1126  
 • Junior All-American R&W 4-Year-Old 2017  
 • Grand Champ, International R&W Jr Show 2017  
 • Nom All-American R&W Senior 3-Year-Old 2016

### 3rd Dam

**Rustowil Redliner Snoww-Red-ET VG-86-CAN**  
 2-03 2x 319d 25037 4.3 1082 3.3 826

### 4th Dam

**Blondin Redman Sesame-Red-ET VG-85-CAN**  
 7-03 2x 365d 30247 4.1 1254 3.4 1036

*Full sister to Redman Sesame*

**Blondin Redman Seisme-Red-ETS EX-97 2E 4\***  
 3-09 2x 365d 43763 3.6 1585 2.9 1272

- All-American R&W Aged Cow 2012
- Grand Champion, International R&W 2012
- Grand Champion, International R&W 2010

### 5th Dam

**Blondin R Marker Supra VG-89-CAN 11\***  
 3-06 2x 364d 30256 4.2 1281 3.2 959

- Grand Champion, Lachute 2003

### 6th thru 8th Dams

**Blondin Skychief Supra EX-93-3E-CAN 34\***  
 9-04 2x 365d 42758 4.1 1733 3.1 1305

Life: 6 Lact 263796 3.9 10207 3.4 8955

- Grand Champion Papineau 2000
- Grand Champion Berthier 2001

**Blondin Starbuck Superlass VG-87 17\***

11-9 2x 365d 36180 4.1 1479 3.1 1131

Life: 8 Lact 250196 3.8 9486 3.2 7941

**Diamond Hill Warden Lass VG-87-CAN**

Life: 5 Lacs 108883 3.9 4284 3.2 3514

*Next three dams VG-CAN & EX-CAN*

# Fraleley Fall Production Sale 2022

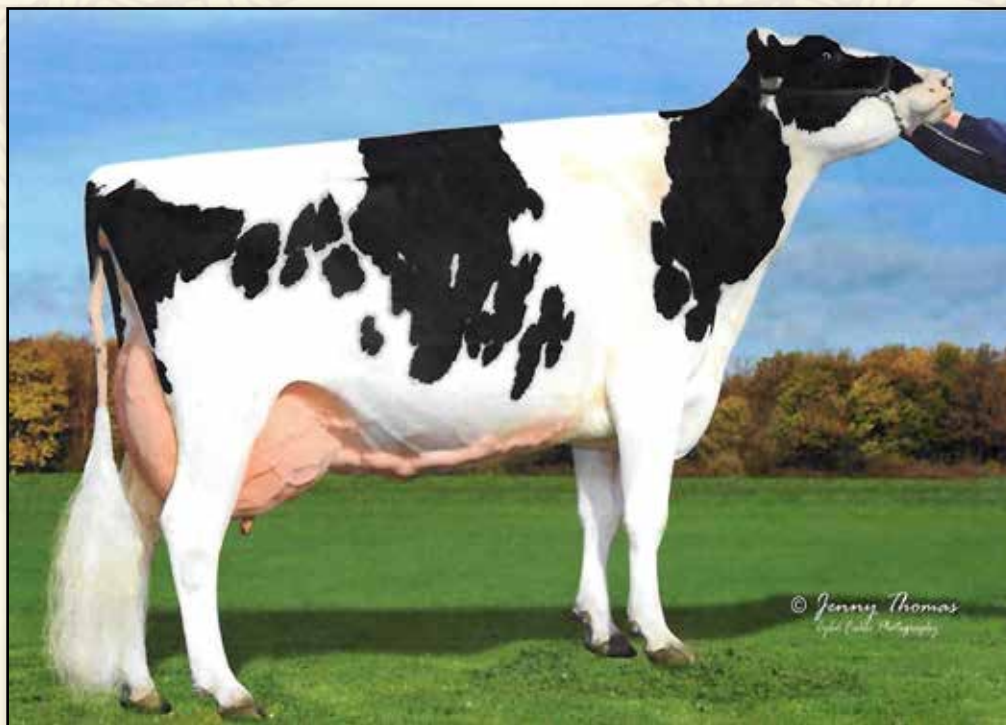

**NOB-VIEW ATWOOD KAYLYN-ET EX-94 2E**  
3RD DAM OF LOT 12

## Lot 12

**RICHARD KEPLER**  
11806 CREAGERSTOWN RD  
WOODSBORO, MD 21798  
301-748-1934

### Cycle McGucci Jordy-Red

840 3131666411 \*CV \*TY  
PTA -1135M -26F -43P 99R 8/22  
PTA -2.5PL 2.95SCS -2.8DPR 3.6%DCE  
PTA +3.01T +2.25UDC +3.24FLC 99R 8/22  
GTPI +1693G

### Knob-View Awesome Kind-Red

840 3151980740

### NOB-VIEW JORDY KIKI-RED

840 3212872655 99%RHA  
Born: December 1, 2019

Fresh: September 5, 2022

### Mr Apples McGucci-ET

72353438 99%RHA \*RC \*TY \*TL \*TD  
PTA -1651M +12F -10P 96R 8/22  
PTA +2.66T +1.93UDC +2.93FLC GTPI +2080G

### Bryersquart GChip Jail-P-ET

71402418 Excellent-90 \*RC \*PO  
1-11 3x 341d 31581 3.9 1232 3.1 985

### Luck-E Awesome-Red

72186769 \*CV \*TV \*TY \*TL \*TD  
PTA -1699M -56F -54P 99R 8/22  
PTA +2.00T +2.81UDC +.71FLC GTPI +1430G

### Knob-View Acme Krystal

142536915 Very Good-86 @ 4-07  
3-03 2x 305d 28010 4.9 1367 4.0 1108  
4-06 2x 305d 24730 4.8 1187 3.6 900  
5-09 2x 305d 22430 4.4 995 3.5 785  
Life: 1458d 104090 4.9 5066 3.8 3929

#### 3rd Dam

### Knob-View Atwood Kaylyn-ET EX-94 EEEEE 2E

6-03 2x 365d 49380 4.1 2040 3.3 1653  
Life: 2284d 223150 4.1 9061 3.4 7596

• 1st Lifetime Production Cow, MD Sprg Show 2019

#### 4th Dam

### Knob-View Promotion Kaitlyn EX-91 EVEVE 2E

5-00 2x 365d 31650 4.3 1347 4.0 1252

#### 5th Dam

### Knob-View Linjet Kerry EX-90 VEEVE

6-02 2x 365d 32140 3.6 1151 3.4 1103

#### 6th Dam

### Knob-View BC Kim EX-91 EEEVE

4-02 3x 363d 39140 3.8 1500 3.7 1431

Life: 1406d 123930 4.0 4938 3.6 4418

#### 7th Dam

### Knob-View Leadman Kim C-ET VG-87 VG-MS

3-00 2x 305d 25970 3.7 972 3.5 904

#### 8th Dam

### Knob-View Sex Kimie VG-88 VVEV DOM

5-00 2x 365d 25260 4.0 1000 3.4 864

Life: 2451d 140510 4.0 5616 3.5 4876

#### 9th Dam

### Knob-View Valiant Kim VG-85 DOM

3-04 2x 348d 19840 4.2 824 3.6 724

Life: 1991d 104070 4.1 4291 3.4 3553

#### 10th Dam

### Star-Rock Kim Sizzler VG-85

6-03 2x 343d 19730 4.5 893



# Fraleley Fall Production Sale 2022



**LYLEHAVEN ATW LYLLY-ET EX-95 2E**  
**3RD DAM OF LOT**  
*1st Aged Cow, Northeast Fall National 2016*

## Lot 13

**KOLBY SAMPLE**  
 7687 STAR RD  
 ELLENBURG CENTER, NY 12934  
 518-594-3431

**Walnutlawn Sidekick**  
 CAN 12508113 VG-85-CAN \*TY \*TV A2/A2  
 PTA -1121M +9F -10P 98R 8/22  
 PTA -.2PL 2.77SCS -.1DPR 2.1%DCE  
 PTA +2.88T +2.42UDC +.64FLC 97R 8/22  
 GTPI +2180G

**Sample-KJ Denver London**  
 840 3210790414 99%RHA

## SAMPLE-KJ DENVER LONDON

840 3210790414 99%RHA  
 Born: July 24, 2020  
 • *Just fresh Junior 2-Year-Old - should be easy VG!*

**Willsbro Abbott**  
 GBR 388380500583 \*TY \*TV A2/A2  
 PTA -173M +45F +14P 98R 8/22  
 PTA +1.80T +1.84UDC +.42FLC GTPI +2459G

**Walnutlawn McCutchen Summer-ET**  
 CAN 11120480 Excellent-95 EEEEE 11\*  
 7-02 2x 365d 37010 4.7 1735 3.5 1285  
 • *Nom All-Canadian Mature Cow 2020*

**Brenland Denver**  
 CAN 12074893 \*TY \*TV  
 PTA +444M +26F +7P 98R 8/22  
 PTA +2.86T +1.58UDC +.86FLC GTPI +2147G

**Rocklan Dempsey Leena-ET**  
 144059913 Very Good-88 VG-MS @ 4-03  
 3-06 2x 305d 22700 4.4 1002 3.7 840  
 2-07 2x 287d 16850 3.7 621 3.7 628

*Maternal sisters to Atw Lylly*

**Lylehaven Form Laura-ET EX-94 3E GMD DOM**  
 8-08 2x 365d 39320 3.9 1529 3.1 1218  
 Life: 2267d 195690 4.0 7731 3.1 6015  
 • *HHM All-American 4-Year-Old 2003*  
 • *Reserve All-Canadian Junior 3-Year-Old 2002*

**Lylehaven Lassie-ET EX-94 4E**  
**Lylehaven Damion Lynx-ET EX-94**  
**Lylehaven Leah-ET EX-91 2E 2\***  
 6-08 2x 365d 46480 3.8 1764 3.1 1429  
 Life: 3 Lacs 147651 3.9 5703 3.3 4808

*3rd Dam*

**Lylehaven Atw Lylly-ET EX-95 2E**  
 4-04 2x 365d 32570 4.5 1461 3.6 1159  
 • *1st Aged Cow, Northeast Fall National 2016*  
*4th Dam*

**Thiersant Lili Starbuck-ET EX-94 EEVVEE 5E 6\***  
 9-00 2x 365d 30910 4.5 1385 3.3 1023  
 Life: 8 Lacs 238804 4.7 11288 3.4 8124  
*5th Dam*

**Ivyhall Astro Jet Ronie VG-86-CAN 1\***  
 5-04 2x 305d 18472 4.2 769 3.3 613

# Fraleay Fall Production Sale 2022

## Lot 14

CLYDE & CHARLENE MCWILLIAMS  
288 SECHLER RD  
SOMERSET, PA 15501  
814-442-4327

### MCWILLIAMS FIRST SHOT

840 3219480477 99%RHA  
Born: June 21, 2020 Herd ID: 5666

Fresh: September 22, 2022

### Eclipse Firstcrush-ET

AUS 2001237 \*TY \*TV  
PTA -368 -33F -9P 86R 8/22  
PTA +1.9PL 2.60SCS +.8DPR 2.6%DCE  
PTA +2.81T +2.29UDC +1.03FLC 80R 8/22  
GTPI +2078G

### McWilliams Delta Sky

840 3142774861 Excellent-91 EX-MS @ 5-01  
3-10 2x 342d 22880 3.4 767 3.1 703  
2-10 2x 281d 21040 3.4 723 3.0 634  
1-10 2x 325d 19910 4.0 805 3.1 620

### Maverick Crush

CAN 12042760 \*TY \*TV \*TL \*TD  
PTA -883M -49F -14P 99R 8/22  
PTA +2.47T +1.58UDC +1.32FLC GTPI +2049G

### Eclipse Octane Princess 9-ET

AUS 1900578 VG-87-AUS

### Mr Hovden Delta-ET

70243094 \*TY \*TV  
PTA +1171M -8F +19P 97R 8/22  
PTA +2.03T +.97UDC +1.61FLC GTPI +1996G

### McWilliams MD Snowcap

66619559 Good Plus-81 @ 6-06

## Lot 15

MCWILLIAMS, BIG GUNS CATTLE CO. & WYLES  
189 CULPEPPER RD  
NEW ENTERPRISE, PA 16664  
814-652-9801

### PHOENIX BENEFIT JEWELS

CAN 11934230 Very Good-85 VG-MS @ 2-04  
Born: September 3, 2019 Herd ID: 110  
1-09 2x 356d 23010 3.9 887 3.4 775

Fresh: August 30, 2022

### Wedgwood Benefit-ET

CAN 12089093 VG-87-CAN \*TY \*TV  
PTA +477M -12F +6P 92R 8/22  
PTA -4.3PL 3.41SCS -3.8DPR 3.2%DCE  
PTA +2.38T +1.26UDC +.55FLC 84R 8/22  
GTPI +1754G

### Phoenix Dempsey Janey

CAN 9841986 VG-85-3YR-CAN  
4-05 2x 365d 25408 4.5 1133 3.5 893  
3-03 2x 365d 23254 4.2 972 3.5 809

#### 3rd Dam

**Phoenix Julia** EX-90-2E-CAN  
5-09 2x 365d 27917 3.6 1008 3.2 886

#### 4th Dam

**Phoenix Masters Jewell** EX-93-2E-CAN 2\*  
6-06 2x 364d 34515 3.7 1285 3.0 1047  
Life: 4 Lacs 103969 3.5 3660 3.1 3214

#### 5th Dam

**Glenosha Sept Storm Jewel** VG-88-CAN  
2-10 2x 280d 14885 4.0 593 3.3 498

• 1st Summer Yearling, Prescott 2006

#### 6th Dam

**Glenosha Mason Ella** VG-87-CAN  
5-02 2x 365d 25355 3.7 926 3.1 794

#### 7th Dam

**Glenosha Astro Jet Kay** VG-86-CAN  
11-1 2x 365d 30501 4.3 1318 3.1 930  
Life: 7 Lacs 211800 4.1 8759 3.1 6618

## Lot 16

KALEB SAMPLE  
7687 STAR RD  
ELLENBURG CENTER, NY 12934  
518-569-9047

### SAMPLE-KJ SIDEKICK ACE

840 3210790387 Good Plus-82 VG-MS @ 2-09  
Born: September 28, 2019 Herd ID: 261 87%RHA

Fresh: September 5, 2022

### Walnutlawn Sidekick

CAN 12508113 VG-85-CAN \*TY \*TV A2/A2  
PTA -1121M +9F -10P 98R 8/22  
PTA -.2PL 2.77SCS -.1DPR 2.1%DCE  
PTA +2.88T +2.42UDC +.64FLC 97R 8/22  
GTPI +2180G

### Sample-KJ Rebound Betty

840 3146677046 74%RHA Good Plus-83 @ 2-04  
1-11 2x 347d 18560 4.4 808 3.4 635

### Willsbro Abbott

GBR 388380500583 \*TY \*TV A2/A2  
PTA -173M +45F +14P 98R 8/22  
PTA +1.80T +1.84UDC +.42FLC GTPI +2459G

### Walnutlawn McCutchen Summer-ET

CAN 11120480 Excellent-95 EEEEE 11\*  
7-02 2x 365d 37010 4.7 1735 3.5 1285

• Nom All-Canadian Mature Cow 2020

### Craigcrest Sidneys Rebound

840 3127934889 \*TY \*TV  
PTA -578M -1F -19P 95R 8/22  
PTA +2.09T +1.38UDC +.51FLC GTPI +1814G

### Sample-KJ Aftershock Betsy

143441144 50%RHA Good Plus-80 @ 3-00



# Fraleay Fall Production Sale 2022

## Lot 17

HEATHER ROUTE  
532 LEROY MOUNTAIN RD  
CANTON, PA 17724  
570-364-5035

### AU-SUM-VIEW JUNEE B 18-RED

840 3255195514  
Born: June 15, 2022 Herd ID: 18

#### Patience Showline Contender-Red

CAN 7483577 EX-95-CAN \*TV \*TL  
PTA -2778M -69F -77P 99R 8/22  
PTA +1.7PL 2.77SCS +2.5DPR 3.1%DCE  
PTA +1.20T +1.76UDC +.61FLC 99R 8/22  
GTPI +1461G

#### Wes-Haven Ad Journey-Red-ET

840 3131216551  
2-02 2x 305d 18560 4.3 793 3.2 597

#### Valleyriver Ruben Redman-Red

CAN 10646281 EX-CAN \*TY \*TV  
PTA -1571M -48F -32P 99R 8/22  
PTA -.04T +.64UDC -.76FLC GTPI +1534G

#### Sunspark R Marker Dolly

CAN 9309434 VG-86-2YR-CAN \*RC 2\*  
4-03 2x 365d 28206 4.0 1140 3.2 902

#### KHW Kite Advent-Red-ET

133002953 Excellent-94 \*TV \*TL \*TD  
PTA -1662M -42F -44P 99R 8/22  
PTA +1.40T +.39UDC +.76FLC GTPI +1630G

#### Wes-Haven Talent Jody-Red

139934272 Very Good-87 VG-MS @ 5-01  
4-04 2x 305 17640 3.8 665 3.2 562  
2-04 2x 305 14250 3.7 524 3.1 443

## Lot 18

SUMMAR ROUTE  
532 LEROY MOUNTAIN RD  
CANTON, PA 17724  
570-364-5035

### AU-SUM-VIEW JUDITH-RED

840 3255195512  
Born: March 15, 2022

#### Luck-E Aristocrat-Red

840 3141305454 \*TC \*TY \*TV  
PTA -797M +10F -19P 96R 8/22  
PTA -3.4PL 3.01SCS -2.8DPR 2.1%DCE  
PTA +2.38T +1.56UDC +1.66FLC 94R 8/22  
GTPI +1889G

#### Au-Sum-View Jordyn 8-Red

840 3143767808

*3rd Dam*

#### Wes-Haven Ad Journey-Red-ET

2-02 2x 305d 18560 4.3 793 3.2 597

*4th Dam*

#### Wes-Haven Talent Jody-Red VG-87 VG-MS

4-04 2x 305 17640 3.8 665 3.2 562

#### Mr Blondin Warrior-Red-ET

840 3139655530 99%RHA \*TY \*TV  
PTA -684M -16F -13P 97R 8/22  
PTA +3.22T +1.86UDC +1.67FLC GTPI +1867G

#### Au-Sum-View Jinger-Red

8403143767803 Very Good-86 VG-MS @ 3-05

## Lot 19

KALEB SAMPLE  
7687 STAR RD  
ELLENBURG CENTER, NY 12934  
518-569-9047

### SAMPLE-KJ CRUSH AURIE

840 3210790389 87%RHA Good Plus-82 @ 2-07  
Born: November 7, 2019 Herd ID: 263

Due: November 5, 2022

#### Maverick Crush

CAN 12042760 \*TY \*TV \*TL \*TD  
PTA -883M -49F -14P 99R 8/22  
PTA +3.0PL 2.37SCS +2.0DPR 2.6%DCE  
PTA +2.47T +1.58UDC +1.32FLC 99R 8/22  
GTPI +2049G

#### Sample-KJ Sajac Adele

142985317 75%RHA Very Good-86 VG-MS @ 5-02  
5-05 2x 305d 27570 3.3 905 2.9 811  
4-04 2x 336d 25340 3.2 818 3.0 768  
3-04 2x 293d 20750 3.2 672 3.1 647  
2-03 2x 309d 17040 3.2 553 3.2 550

#### Val-Bisson Doorman-ET

CAN 107281711 EX-90-CAN ST'16 \*TV \*TY  
PTA -475M +13F +10P 99R 8/22  
PTA +2.48T +1.61UDC +.71FLC GTPI +2155G

#### EDG Claire Cling-ET

71494758 VG-85-CAN 8\*  
2-00 2x 365d 28929 4.7 1369 3.5 1003

#### Gil-Gar Domain Sajac-ET

56541579 \*TY \*TV  
PTA -184M -7F -8P 99R 8/22  
PTA +.32T +.92UDC +.14FLC GTPI +1968

#### Sample-KJ Pomeroy Danica

142501825 50%RHA Very Good-85 VG-MS @ 5-04



# Fraley Fall Production Sale 2022

## Lot 20

ALEXIS KERR  
267 TROMBLEY RD  
ELLENBURG CENTER, NY 12934  
518-593-2339

### A-KERRS-AM SICILIY GIA-RED

840 3215672354 99%RHA  
Born: March 1, 2022 Herd ID: 2354

### Aprilday Sicily-Red

840 3141918677 \*TY \*TV  
PTA +183M +18F +5P 89R 8/22  
PTA +4.7PL 2.66SCS +1.9DPR 2.1%DCE  
PTA +.90T +1.47UDC +1.1FLC 81R 8/22  
GTPI +2407G

### Sample-KJ Addctn Georgi-Red

840 3210790401 98%RHA \*PO

2nd Dam:

### Sample-KJ Runner Gabby-Red

840 3139540298 Very Good-86 VG-MS \*PO



**SAMPLE-KJ GRACIE-RED VG-88**  
3RD DAM OF LOT 20

3rd & 4th Dams

### Sample-KJ Dpr Gracie-Red VG-88 EX-MS

5-02 2x 302d 32000 3.0 952 2.9 928

Life: 1227d 110610 3.0 3335 3.0 3295

### Sample-KJ Para2 Angie-Red VG-87 VG-MS

## Lot 21

KALEB SAMPLE  
7687 STAR RD  
ELLENBURG CENTER, NY 12934  
518-569-9047

### SAMPLE-KJ CORONADO JOJO

840 3151298887 Very Good-87 VG-MS @ 3-03  
Born: March 7, 2019 Herd ID: 233 93%RHA

Fresh: March 19, 2022 - Milking 99# on 9/14/22 test

Due: April 5, 2023 to Our-Favorite 35 Orlando-ET  
705H000012

### Mr Triplecrown Coronado-ET

840 3133064870 \*TY \*TV  
PTA +1083M -2F +20P 97R 8/22  
PTA -.8PL 2.71SCS -.9DPR 2.0%DCE  
PTA +2.16T +1.20UDC +.72FLC 95R 8/20  
GTPI +2145G

### Sample-KJ Gervase Jenny

840 3132112665 Very Good-85 VG-MS @ 4-00

3rd Dam

### Sample-KJ Pomeroy Danica VG-85 VG-MS

### Welcome Gervase-ET

66757435 \*TY \*TV  
PTA -24M +5F -8P 99R 8/22  
PTA -.26T -.39UDC -.48FLC GTPI +1784G

### Sample-KJ Liesl Dakota

143647081 Very Good-87 EX-MS @ 7-05 75%RHA  
5-07 2x 353d 32720 3.4 1109 2.9 878  
6-09 2x 305d 28440 3.5 998 2.8 808  
8-01 2x 305d 26980 3.5 954 2.8 757  
Life: 1518d 128560 3.4 4421 2.9 3705

## Lot 22

KALEB SAMPLE  
7687 STAR RD  
ELLENBURG CENTER, NY 12934  
518-569-9047

### SAMPLE-KJ AFTERSHOCK TILLY

840 3210790420 93%RHA  
Born: September 2, 2020 Herd ID: 294

Sells fresh

### Mr Atlees Sht Aftershock-ET

65249839 Excellent-92 ST'12 \*TV \*TL \*TY \*TD  
PTA -474M -23F -32P 99R 8/22  
PTA -.6PL 2.94SCS -2.6DPR 4.6%DCE  
PTA +1.51T +1.16UDC +.55FLC 99R 8/22  
GTPI +1663G

### Sample-KJ McCutchen Telly

840 3146677039 87%RHA Good Plus-82 @ 3-00

### Picston Shottle-ET

GBR 598172 EX-95-GBR GM 8/08 \*TV \*TL  
PTA +89M +5F -5P 99R 8/22  
PTA +.30T -.43UDC -.31FLC GTPI +1878G

### MD-Delight Durham Atlee-ET

131704103 Excellent-92 EEEEE GMD DOM 10\*  
3-11 2x 365d 38290 5.5 2091 3.1 1177  
• All-American Senior 3-Year-Old 2005

### De-Su Bkm McCutchen 1174-ET

69990138 Excellent-93 GM 8/15 \*TV \*TL \*TY \*TD  
PTA +247M +25F +11P 99R 8/22  
PTA +2.16T +1.40UDC +.95FLC GTPI +2215G

### Sample-KJ Jock Teddy

142318867 74%RHA Very Good-85 VG-MS @ 6-03



# Fraleley Fall Production Sale 2022



**KNAPPS KRINGLE TAPPY-ET EX-90%**  
**DAM OF LOT 23**  
*Reserve All-American 4-Year-Old 2020*



**TWINCOUNTY PIES TAPAHOLIC-ET**  
**SELLS AS LOT 23**  
*HM All-American Spring Calf 2020*

## Lot 23

**LANDREE FRALEY**  
 4010 MUNCY EXCHANGE RD  
 MUNCY, PA 17756  
 507-772-6837 ADAM  
 GINAFRALEY@VERIZON.NET

### Indian Acres American Pie

68016348  
 PTA +4M -29F -6P 98R 8/22  
 PTA +0.1T +0.4UDC +2.1FLC PTI -15

### Knapps Kringle Tappy-ET

7000131 Excellent-90 EEEEE @ 4-10  
 4-00 2x 305d 23700 4.4 1040 3.3 279  
 2-06 2x 365d 16730 4.5 761 3.1 521  
 • Unanimous Junior All-American 4-Year-Old 2020  
 • Reserve All-American 4-Year-Old 2020  
 • Reserve All-American Dam & Daughter 2020  
 • Grand Champion, NGJS-Louisville 2020  
 • HM Junior All-American Senior 2-Year-Old 2018  
 • Junior All-American Winter Yearling 2017  
 • Reserve All-American Winter Yearling 2017  
 • Junior Champion NGS & NJS - Harrisburg 2017  
 • Reserve Junior Champion NJS - Madison 2017  
 • HM All-American Winter Calf 2016

### TWINCOUNTY PIES TAPAHOLIC-ET

840 3204926004  
 Born: March 3, 2020 Hed ID: 55  
 • Reserve Junior All-American Spring Calf 2020  
 • HM All-American Spring Calf 2020  
 • 1st Milking Daughter to Sell from Tappy!

Fresh: August 18, 2022

### Idle Gold E Challenge-ET

604268  
 PTA -547M +2F -2P 98R 8/22  
 PTA -0.3T -0.4UDC -0.3FLC PTI +5

### Indian Acres MM Pistachio Pie

3076310 Excellent-94  
 4-10 2x 365d 26187 5.1 1330 3.6 939  
 • Supreme Champion, World Dairy Expo 2007

### Chupps Hillpoint Gdust Kringle-ET

68019860  
 PTA -1037M +7F -24P 92R 8/22  
 PTA +0.2T -0.5UDC -1.2FLC PTI -74

### Knapps Regis Tamilla-ET

68023081 Excellent-90 @ 4-05  
 3-01 2x 365d 27950 4.4 1238 3.5 968  
 4-03 2x 365d 21860 5.0 1101 3.5 756  
 1-10 2x 365d 19300 4.6 895 3.5 671

*Full sisters to Pies Tapholic*

### Twin County Pies Love Tap-ET VG-85

• Nom All-American Jr 2-Year-Old 2021  
 • 1st Jr 2-Year-Old, NGS-Harrisburg 2021  
 • 1st Jr 2-Year-Old, NGS-Madison 2021  
 • 1st Jr 2 & HM Int Champ, NGS-Louisville 2021  
 • Reserve All-American Spring Yearling 2020  
 • 1st Spring Calf NGJS-Madison 2019  
 • 2nd Spring Calf NGS-Madison 2019

### Twin County Whats On Tap-ET

• Unanimous Jr All-American Winter Yrlg 2020  
 • HM All-American Winter Yearling 2020  
 • Jr Champion, NGJS-Louisville 2019 & 2020  
 • Jr Champion, NGJS-Madison 2019  
 • Jr Champion, NGJS-Harrisburg 2019  
 • Res Jr Champion, AADS Guernsey Show 2019

*3rd Dam*

### Knapps Ace Tamera EX-93

9-07 2x 365d 32350 4.2 1351 3.2 1036  
 Life: 3038d 178720 4.4 7847 3.4 6004  
 • 20 Excellent & 25 Very Good daughters!

*4th Dam*

### Sunrise Luxury Tami EX-93

3-10 2x 365d 28480 4.2 1198 3.2 907  
 Life: 2395d 151070 4.0 6087 3.2 4888  
 • Junior All-American Senior 3-Year-Old 2004

# Fraleley Fall Production Sale 2022



**ARETHUSA SUPREME NOR-EASTER ET '2E-E91'**  
**2ND DAM OF LOT 24**

*Reserve All-American Senior 2-Year-Old 2014*

## Lot 24

**DAVID & VALERIE ZUBIKOWSKI**  
 222 HARDCRABBLE RD  
 PORT JERVIS, NY 12771

### ARETHUSA RICHARD NOLA

68197903

Born: September 2, 2017 Tattoo: A27  
 3-10 2x 305d 22110 3.5 774 3.0 667  
 1-11 2x 256d 14570 3.5 504 3.0 435

Due: October 22, 2022 - sells fresh & open

#### Jo-Dee Nemo Richard ET

68155420 PT DT MT WT BH2T  
 PPR +28 96%R PTAT: +0.5 98%R (8/22)  
 PTA +1046M -1F +14P -55NM\$ 98%R (MACE)

#### Arethusa TB Naomi

840 3124064372 05/07 'E91' VEEVEE (12/17)

#### Jo-Dee Prelude Nemo ET \*TM

197482 \*TM PT DT WT BH2T  
 PPR +5 89%R PTAT: +0.5 91%R (8/22)  
 PTA +474M -3F +5P -115NM\$ 93%R (GEN)

#### Jo-Dee Ensign Rosebud

952931 '2E-E93' EEEEE  
 5-11 2x 365d 30280 3.6 1085 3.3 988  
 • *All-American Aged Cow 2013*

#### Pit-Crew Wonder Tanbark ET \*TM

68122966 \*TM PT DT WT BH2T  
 PPR -58 96%R PTAT: +0.2 97%R (8/22)  
 PTA +518M +6F +14P -139NM\$ 98%R (MACE)

#### Arethusa Supreme Nor-Easter ET

68138488 06/01 '2E-E91' EEEEE (12/17)  
 5-10 2x 305d 37460 3.3 1237 3.3 1228  
 3-10 2x 305d 29960 3.7 1099 3.3 978  
 Life: 1523d 140080 4.0 5495 3.4 4880  
 • *Reserve All-American Senior 2-Year-Old 2014*

#### 3rd Dam

#### Jo-Dee James Nikeisha ET 'E91'

6-01 2x 365d 37305 4.2 1561 3.1 1149  
 • *All-American Winter Yearling 2011*  
 • *Junior Champion, International Show 2011*  
 • *All-American Winter Calf 2010*  
 • *Junior Champion, International Show 2010*

#### 4th Dam

#### Valligrove Jetway Nora '2E-E93'

7-02 2x 365d 36260 3.6 1306 3.2 1162  
 Life: 2146d 166700 3.8 6371 3.3 5578  
 • *All-American Component Cow 2007*  
 • *Grand Champion, Central National Show 2007*  
 • *HM All-American Aged Cow 2006*  
 • *HM All-American 5-Year-Old 2005*  
 • *All-American Junior 3-Year-Old 2003*

#### 5th Dam

#### Touloume Ensign Noel '2E-E90'

3-05 2x 302d 31440 3.5 1090 3.4 1056  
 • *1st Total Performance Cow, Western Nat'l 2001*



# Fraleley Fall Production Sale 2022



**ELLIOTTS REGENCY CORRINA-ET EX-93%**  
**MATERNAL SISTER TO DAM OF LOT 25**  
*Nominated ABA All-American 4-Year-Old 2019*

## Lot 25

**CALLUM MOSCRIPT**  
**7990 BASS HIGHWAY**  
**LEONGATHA SOUTH, VI**  
**AUSTRALIA 3953**

### River Valley Cece Chrome-ET

840 3012423929 JH1F JNSC A2A2 7JE5004  
 CDCB 8/22 GPTA 99%R +508M +31F +15P  
 AJCA 8/22 GPTAT 99%R +2.0 GJPI 99%R +76

### Elliotts Torpedo Cyclone-ET

840 3134122919 3-04 EX-90% A2A2  
 4-05 2x 305d 22980 4.0 923 3.6 828  
 1-09 2x 359d 16824 4.8 812 3.7 624

*Maternal sisters to Torpedo Cyclone*

### Elliotts Regency Corrina-ET EX-93%

4-09 2x 305d 25570 4.5 1162 3.3 849

• *Nominated ABA All-American 4-Year-Old 2019*

### Elliotts Vitality Cisco EX-92%

• *HM All-American Milking Yearling 2018*

• *Member AJCA All-American Sr Best 3 Females 2018*

### Elliotts AJ Chicago EX-91%

• *Member AJCA All-American Sr Best 3 Females 2018*

### SOUTH MOUNTAIN CHROME CASSIDY-ET

840 3217141614 JH1F JNSC • A2A2  
 Born: December 15, 2020 AMID: 465  
 CDCB 8/22 GPTA 78%R +201M +5F +1P  
 AJCA 8/22 GPTAT +1.6 GJUI 20.4 GJPI +21

• *Full sister to South Mountain Candyman @ Select!*

Bred: June 23, 2022 to  
 ABS Density 29JE4245

*Maternal brother to Torpedo Cyclone*

**Elliotts Regency Casino-ET +2.3T @ Select**

*Maternal brothers to Premier Cinema*

**Chilli Action Colton +2.3T @ Select Sires**

*Maternal sister to Premier Cinema*

### Chilli Nitro Cabo-ET EX-93%

2-01 2x 280d 14910 4.9 730 3.9 575

• *AJCA Reserve All-American 5-Year-Old 2019*

• *Nom ABA All-American 5-Year-Old 2019*

• *ABA Res All-American Junior 3-Year-Old 2017*

• *1st Jr 3-Year-Old, All-American Show 2017*

### Schultz Legal Critic-P

117217618 11JE1098  
 CDCB 8/22 GPTA 99%R -56M +6F +4P  
 AJCA 8/22 GPTAT 99%R +0.8 GJPI 99%R +46

### Lyon Celebrity Cece-ET

117046049 EX-91%  
 4-05 3x 271d 22660 4.4 999 3.6 823  
 2-02 2x 305d 18470 4.7 865 3.4 633

### TJF Visionary Regency

67248196 14JE662  
 CDCB 4/21 GPTA 99%R +1146M +24F +51P  
 AJCA 4/21 GPTAT 99%R +1.3 GJPI 99%R +54

### Chilli Premier Cinema-ET

71577202 4-01 EX-93%  
 4-01 2x 305d 21170 5.6 1187 3.9 824  
 2-11 2x 305d 21669 5.4 1179 3.8 820

• *Dam of Res All-American Produce of Dam 2018*

• *ABA All-American Junior 3-Year-Old 2015*

• *1st Jr 3-Year-Old, Res Int & HM Grand Champion, International Jersey Show 2015*

• *First six daughters scored VG-85 to VG-89!*

*3rd Dam*

### Family Hill Connection Chilli-ET EX-91%

3-04 2x 365d 27470 6.2 1721 4.0 1039

• *Nom ABA All-American Senior 2-Year-Old 2007*

*4th Dam*

### Pleasant Nook F Prize Circus EX-97%

4-06 2x 305d 22000 4.9 1087 3.6 799

• *2x National Grand Champion*

*5th Dam*

### Family Hill Brook Citrus EX-91%

7-06 2x 305d 15370 4.8 731 4.0 614

# Fraleley Fall Production Sale 2022



**SV/HEATHS HILTON JANE EX-94%**  
DAM OF LOT 26

## Lot 26

**ALLEN & WAYNE STILES AND MICHAEL HEATH**  
1600 HUMBERT SCHOOL RD  
WESTMINSTER, MD 21158  
443-375-8048 MICHAEL

### River Valley Venus VIP-ET

840 3126479167 200JE10003  
CDCB 8/22 GPTA 98%R -2276M -77F -68P  
AJCA 8/22 GPTAT 97%R +1.4 GJPI 94%R -137

### SVHeaths Hilton Jane

67254593 7-10 EX-94%  
6-03 2x 305d 17920 4.5 799 3.7 655  
7-05 2x 305d 16790 4.6 767 3.6 612  
3-11 2x 305d 15560 4.5 693 3.9 600

### SVHEATHS VIP JAMOCHA

173644951 3-05 VG-87%  
Born: June 20, 2018 Tattoo: R747  
2-03 2x 305d 10390 5.2 541 4.0 412  
3-02 2x 303d 10400 5.1 528 4.0 419

Fresh: September 30, 2022

### Chilli Action Colton-ET

66738335 7JE1088  
CDCB 8/22 GPTA 99%R -1843M -29F -45P  
AJCA 8/22 GPTAT 99%R +1.7 GJPI 99%R -71

### TJ Classic Minister Venus-ET

117243875 EX-95%  
5-04 2x 305d 16090 6.3 1006 3.5 567  
• *Supreme Champion, World Dairy Expo 2016*

### SV Response Hilton-ET

117781166 JH1F JNSF  
CDCB 8/22 GPTA 90%R -1639M -67F -48P  
AJCA 8/22 GPTAT 84%R +0.5 GJPI 84%R -129

### SV/Heaths Giller June

117452440 3-01 EX-91%  
3-00 2x 295d 11790 5.5 644 3.9 455  
5-03 2x 305d 10730 5.6 606 4.1 435  
2-01 2x 279d 9990 5.4 542 4.1 413

#### 3rd Dam

**Dean C T Jade Jumper-ET** EX-90%  
4-06 2x 305d 14060 5.7 797 3.9 548

#### 4th Dam

**Bonnyburn Joel Sabrina** EX-92%  
7-02 2x 305d 12500 6.3 786 4.1 512

#### 5th Dam

**Piedmont General Sara** EX-90-3E-CAN  
5-10 2x 305d 15813 5.4 866 3.9 624

#### 6th Dam

**Bonnyburn Brigadier Spritly** VG-86-CAN  
3-03 2x 287d 13646 4.6 638 3.9 536

#### 7th Dam

**Bonnyburn Imperial Sprite** EX-2E-CAN 2\*  
3-06 2x 305d 13917 5.2 723 3.9 550

• *Nominated All-Canadian 4-Year-Old 1990*

• *Reserve All-Canadian 3-Year-Old 1989*

#### 8th Dam

**Bonnyburn Pal's Spirit** VG-86%  
5-00 2x 305d 11816 4.1 503 3.6 435

#### 9th Dam

**Bonnyburn Sleeping Spangle** EX-91-CAN  
7-11 2x 305d 14262 4.6 668 3.8 554

#### 10th Dam

**Bonnyburn Generator's Sparkle** VG-86-CAN  
1-11 2x 305d 8652 4.3 376



# Fraleley Fall Production Sale 2022



**SV/HEATHS GILLER JUNE EX-91%**  
**3RD DAM OF LOT 27**

## Lot 27

**ALLEN & WAYNE STILES AND MICHAEL HEATH**  
 1600 HUMBERT SCHOOL RD  
 WESTMINSTER, MD 21158  
 443-375-8048 MICHAEL

### **Kevetta Colton Volt**

840 3201250051 JH1F JNSF A2A2  
 CDCB 8/22 GPTA 79%R -1395M -9F -28P  
 AJCA 8/22 GPTAT 80%R +0.7 GJPI 76%R -38

### **SVHeaths VIP Jamocha**

173644951 3-05 VG-87%  
 2-03 2x 305d 10390 5.2 541 4.0 412  
 3-02 2x 303d 10400 5.1 528 4.0 419

### **SVHEATHS VOLT JILLIAN**

174314844  
 Born: October 14, 2020 Tattoo: R832

Due: December, 2022 to  
 Arethusa Premier Vital-ET #3206442846

### **Chilli Action Colton-ET**

66738335 7JE1088  
 CDCB 8/22 GPTA 99%R -1843M -29F -45P  
 AJCA 8/22 GPTAT 99%R +1.7 GJPI 99%R -71

### **Oakfield Tbone Vivianne-ET**

840 3004202753 9-05 EX-96%  
 5-10 2x 304d 30110 5.3 1594 3.7 1111  
 10-0 2x 305d 28060 5.1 1418 3.8 1061

### **River Valley Venus VIP-ET**

840 3126479167 200JE10003  
 CDCB 8/22 GPTA 98%R -2276M -77F -68P  
 AJCA 8/22 GPTAT 97%R +1.4 GJPI 94%R -137

### **SVHeaths Hilton Jane**

67254593 7-10 EX-94%  
 6-03 2x 305d 17920 4.5 799 3.7 655  
 7-05 2x 305d 16790 4.6 767 3.6 612  
 3-11 2x 305d 15560 4.5 693 3.9 600

#### *3rd Dam*

**SV/Heaths Giller June EX-91%**  
 3-00 2x 295d 11790 5.5 644 3.9 455

#### *4th Dam*

**Dean C T Jade Jumper-ET EX-90%**  
 4-06 2x 305d 14060 5.7 797 3.9 548

#### *5th Dam*

**Bonnyburn Joel Sabrina EX-92%**  
 7-02 2x 305d 12500 6.3 786 4.1 512

#### *6th Dam*

**Piedmont General Sara EX-90-3E-CAN**  
 5-10 2x 305d 15813 5.4 866 3.9 624

#### *7th Dam*

**Bonnyburn Brigadier Spritly VG-86-CAN**  
 3-03 2x 287d 13646 4.6 638 3.9 536

#### *8th Dam*

**Bonnyburn Imperial Sprite EX-2E-CAN 2\***  
 3-06 2x 305d 13917 5.2 723 3.9 550

- Nominated All-Canadian 4-Year-Old 1990
- Reserve All-Canadian 3-Year-Old 1989

#### *9th Dam*

**Bonnyburn Pal's Spirit VG-86%**  
 5-00 2x 305d 11816 4.1 503 3.6 435

#### *10th Dam*

**Bonnyburn Sleeping Spangle EX-91-CAN**  
 7-11 2x 305d 14262 4.6 668 3.8 554

#### *11th Dam*

**Bonnyburn Generator's Sparkle VG-86-CAN**  
 1-11 2x 305d 8652 4.3 376

# Fraleley Fall Production Sale 2022



**SVHEATHS TEQUILA JOLIE EX-94%**  
**DAM OF LOT 28**

*AJCA Reserve All-American 5-Year-Old 2021*

## Lot 28

**ALLEN & WAYNE STILES AND MICHAEL HEATH**  
1600 HUMBERT SCHOOL RD  
WESTMINSTER, MD 21158  
443-375-8048 MICHAEL

### **Elliotts Applejack Caesar-ET**

840 3134122882 120JE3300  
CDCB 8/22 PTA 67%R -897M -26F -16P  
AJCA 8/22 PTAT 55%R +0.8 JPI 59%R -49

### **SVHeaths Tequila Jolie**

67254672 6-00 EX-94%  
5-00 2x 330d 21267 5.3 1121 3.8 814  
3-04 2x 305d 12640 5.8 736 4.2 525  
• *AJCA Reserve All-American 5-Year-Old 2021*  
• *AJCA All-American Junior 3-Year-Old 2019*  
• *1st Jr 3-Year-Old, Res Int & HM Grand Champion, All-American Jersey Show 2019*

### **SVHEATHS CAESAR JAY**

174189699 3-02 EX-90%  
Born: June 20, 2018 Tattoo: R747  
2-10 2x 305d 13350 5.1 677 3.8 510  
2-00 2x 285d 12360 4.4 548 3.6 445

### **Steinhauers latola Applejack**

115488982 11JE968  
CDCB 8/22 GPTA 99%R -957M -25F -22P  
AJCA 8/22 GPTAT 99%R +0.9 GJPI 99%R -67

### **Chilli Premier Cinema-ET**

71577202 4-01 EX-93%  
4-01 2x 305d 21170 5.6 1187 3.9 824  
• *ABA All-American Junior 3-Year-Old 2015*

### **Tower Vue Prime Tequila-ET**

114816452 76JE156  
CDCB 8/22 GPTA 99%R -2125M -55F -57P  
AJCA 8/22 GPTAT 99%R +1.2 GJPI 99%R -201

### **SVHeath Verbatim Jubilee**

67130559 EX-91%  
3-09 2x 305d 13380 6.1 813 4.3 572  
2-09 2x 305d 12790 5.5 703 4.1 530

Fresh: October 8, 2022

#### *3rd Dam*

**Dean C T Jade Jumper-ET** EX-90%  
4-06 2x 305d 14060 5.7 797 3.9 548

#### *4th Dam*

**Bonnyburn Joel Sabrina** EX-92%  
7-02 2x 305d 12500 6.3 786 4.1 512

#### *5th Dam*

**Piedmont General Sara** EX-90-3E-CAN  
5-10 2x 305d 15813 5.4 866 3.9 624

#### *6th Dam*

**Bonnyburn Brigadier Spritly** VG-86-CAN  
3-03 2x 287d 13646 4.6 638 3.9 536

#### *7th Dam*

**Bonnyburn Imperial Sprite** EX-2E-CAN 2\*  
3-06 2x 305d 13917 5.2 723 3.9 550

• *Nominated All-Canadian 4-Year-Old 1990*  
• *Reserve All-Canadian 3-Year-Old 1989*

#### *8th Dam*

**Bonnyburn Pal's Spirit** VG-86%  
5-00 2x 305d 11816 4.1 503 3.6 435

#### *9th Dam*

**Bonnyburn Sleeping Spangle** EX-91-CAN  
7-11 2x 305d 14262 4.6 668 3.8 554

#### *10th Dam*

**Bonnyburn Generator's Sparkle** VG-86-CAN  
1-11 2x 305d 8652 4.3 376



# Fraleley Fall Production Sale 2022



**SVHEATHS AJ JUNIPER EX-90%**  
DAM OF LOT 29

## Lot 29

**ALLEN & WAYNE STILES AND MICHAEL HEATH**  
1600 HUMBERT SCHOOL RD  
WESTMINSTER, MD 21158  
443-375-8048 MICHAEL

### River Valley Lolalala-ET

75341116 777JE10023  
CDCB 8/22 GPTA 90%R -1377M -58F -39P  
AJCA 8/22 GPTAT 86%R +1.4 GJPI 85%R -77

### SVHeaths AJ Juniper

67254620 3-10 EX-90%  
4-09 2x 295d 15010 5.1 764 3.6 545  
3-08 2x 305d 15700 4.8 756 3.5 549  
5-08 2x 229d 12840 4.9 631 3.7 476  
• 2nd Milking Yearling, PA All-American 2016  
• 4th Senior 2-Year-Old, PA All-American 2017  
• Three EX maternal sisters!

### SVHEATHS LOL JINGLE

174211150  
Born: June 1, 2020 Tattoo: R817

Due: November, 2022 to  
Arethusa Premier Vital-ET #3206442846

### Guimo Joel

CAN 106797223 200JE384  
CDCB 8/22 GPTA 99%R -1656M -57F -41P  
AJCA 8/22 GPTAT 99%R +1.5 GJPI 99%R -114

### Underground L-Mamie Lola

67119919 EX-91%  
3-08 2x 266d 16930 5.0 848 3.4 580  
• Res Grand Champion, WDE Junior Show 2015

### Smart Alpha Fillpail A J-ET

11484567  
CDCB 8/22 PTA 75%R -2169M -93F -75P  
AJCA 8/22 PTAT 61%R -0.8 JPI 65%R -138

### Dean C T Jade Jumper-ET

114879354 4-07 EX-90%  
4-06 2x 305d 14060 5.7 797 3.9 548  
8-09 2x 249d 12080 6.3 759 4.4 527  
5-09 2x 283d 10700 5.4 578 4.1 439

Same family as LOL Jingle

### SVHeaths Tequila Jolie EX-94%

2-04 2x 248d 8690 5.3 460 3.9 343  
• AJCA Reserve All-American 5-Year-Old 2021  
• AJCA All-American Junior 3-Year-Old 2019

3rd Dam

### Bonnyburn Joel Sabrina EX-92%

7-02 2x 305d 12500 6.3 786 4.1 512

4th Dam

### Piedmont General Sara EX-90-3E-CAN

5-10 2x 305d 15813 5.4 866 3.9 624

5th Dam

### Bonnyburn Brigadier Spritly VG-86-CAN

3-03 2x 287d 13646 4.6 638 3.9 536

6th Dam

### Bonnyburn Imperial Sprite EX-2E-CAN 2\*

3-06 2x 305d 13917 5.2 723 3.9 550

• Nominated All-Canadian 4-Year-Old 1990

• Reserve All-Canadian 3-Year-Old 1989

7th Dam

### Bonnyburn Pal's Spirit VG-86%

5-00 2x 305d 11816 4.1 503 3.6 435

8th Dam

### Bonnyburn Sleeping Spangle EX-91-CAN

7-11 2x 305d 14262 4.6 668 3.8 554

9th Dam

### Bonnyburn Generator's Sparkle VG-86-CAN

1-11 2x 305d 8652 4.3 376

# Fraleley Fall Production Sale 2022



**STONEY POINT TEQUILA DELILAH EX-90%**  
DAM OF LOT 30



**STONEY POINT GILLER DAZZLER EX-90-2E**  
SAME FAMILY AS LOT 30  
*Nominated All-Canadian Junior 3-Year-Old 2019*

## Lot 30

ALLEN & WAYNE STILES AND MICHAEL HEATH  
1600 HUMBERT SCHOOL RD  
WESTMINSTER, MD 21158  
443-375-8048 MICHAEL

### STONEY POINT GENTRY DELISH

840 3200639215 2-06 VG-86%  
Born: June 2, 2019 Tattoo: M647  
2-01 2x 305d 12890 5.6 719 3.9 500

Fresh: September 22, 2022

*Same family as Gentry Delish*

**Stoney Point Giller Dazzler EX-90-2E-CAN**  
3-03 2x 302d 15350 5.6 855 4.6 699

- *Nominated All-Canadian Jr 3-Year-Old 2019*
- *HM All-Canadian Junior 2-Year-Old 2018*
- *3rd Junior 2-Year-Old, Royal Winter Fair 2018*
- *3rd Junior 2-Year-Old, International Show 2018*

### Rapid Bay Indiana Gentry-ET

CAN 105762718 91JE5424  
CDCB 8/22 GPTA 96%R -1731M -70F -64P  
AJCA 8/22 GPTAT 95%R +1.3 JPI 89%R -163

### Stoney Point Tequila Delilah

118115843 4-08 EX-90%  
5-00 2x 305d 20730 6.4 1333 3.8 790  
4-00 2x 305d 19840 6.8 1344 3.7 736  
6-01 2x 305d 17020 4.3 731 3.9 699  
4-00 2x 288d 15280 5.4 825 4.1 621

### Impressive Indiana-ET

112391117 138JE3163  
CDCB 8/22 PTA 95%R -2041M -103F -72P  
AJCA 8/22 PTAT 93%R +0.4 JPI 90%R -193

### Vandenberg Amedeo Gorgeous

CAN 8252544 EX-97-3E-CAN  
6-01 2x 305d 22941 5.5 1272 4.1 941  
• *Supreme Champion, Royal Winter Fair 2009*

### Tower Vue Prime Tequila-ET

114816452 76JE156  
CDCB 8/22 GPTA 99%R -2125M -55F -57P  
AJCA 8/22 GPTAT 99%R +1.2 GJPI 99%R -201

### Stoney Point Barbaro Damsel

116105345 4-02 EX-90%  
5-11 2x 286d 16840 4.7 789 3.6 599  
3-10 2x 287d 16740 4.4 732 3.7 621  
4-10 2x 305d 15980 4.5 724 3.6 582

*3rd Dam*

**Ashs Julian Dana EX-90%**  
3-00 2x 305d 13730 4.6 636 3.5 482



# Fraleley Fall Production Sale 2022



**STONEY POINT VERB BLUSH EX-95%  
DAM OF LOT 31**

*Nominated ABA All-American 4-Year-Old 2017*



**STONEY POINT IMPRESSION BLEND A EX-95%  
MATERNAL SISTER TO DAM OF LOT 31**

*Reserve Grand Champion, International Show 2022*

## Lot 31

**ALLEN & WAYNE STILES AND MICHAEL HEATH**  
1600 HUMBERT SCHOOL RD  
WESTMINSTER, MD 21158  
443-375-8048 MICHAEL

### HEATHS GENTRY BEA-ET

1739111673 2-06 VG-83%  
Born: June 1, 2019 Tattoo: R786  
1-11 2x 305d 13360 4.9 648 3.6 484

Fresh: September 30, 2022

*Maternal sister to Verb Blush*

### Stoney Point Impression Blenda EX-95%

- 2-11 2x 305d 16630 5.9 982 4.0 667
- Reserve Grand Champion, International Show 2022
  - 1st Lifetime Production Cow, International Show 2022
  - Unanimous ABA All-American Aged Cow 2020
  - AJCA All-American Aged Cow 2020
  - ABA Reserve All-American 5-Year-Old 2019
  - 2nd 5-Year-Old, International Show 2019
  - Nom ABA All-American Sr 3-Year-Old 2017

### Rapid Bay Indiana Gentry-ET

CAN 105762718 91JE5424  
CDCB 8/22 GPTA 96%R -1731M -70F -64P  
AJCA 8/22 GPTAT 95%R +1.3 JPI 89%R -163

### Stoney Point Verb Blush

118356028 7-04 EX-95%  
7-10 2x 305d 19800 4.8 953 3.4 676  
3-11 2x 320d 18265 5.1 931 3.6 654

- HM Senior Champion, NY Spring Show 2018
- 4th 5-Year-Old, All-American Jersey Show 2018
- Nom ABA All-American 4-Year-Old 2017
- 1st 4-Year-Old & Reserve Grand Champion, NY Spring Show 2017

### Impressive Indiana-ET

112391117 138JE3163  
CDCB 8/22 PTA 95%R -2041M -103F -72P  
AJCA 8/22 PTAT 93%R +0.4 JPI 90%R -193

### Vandenberg Amedeo Gorgeous

CAN 8252544 EX-97-3E-CAN  
6-01 2x 305d 22941 5.5 1272 4.1 941

- Supreme Champion, Royal Winter Fair 2009

### Arethusa Action Verb-ET

116773908 94JE3750  
CDCB 8/22 PTA 96%R -1731M -36F -38P  
AJCA 8/22 PTAT 94%R +0.5 GJPI 93%R -63

### Stoney Point Tequilla Beracah

117000483 4-07 VG-88%  
3-03 2x 244d 9220 6.9 632 4.0 373  
2-04 2x 285d 8870 5.6 493 4.2 371

*3rd Dam*

### Ashs Remake Bab-ET EX-92%

7-07 2x 305d 19650 5.5 1085 4.1 807

*4th Dam*

### Heaths Hermitage Barb EX-91%

10-1 2x 305d 16650 5.4 896 3.7 614

*5th Dam*

### Heaths Fascinator Barbie VG-87%

4-09 3x 305d 12410 5.2 646 3.6 443

# Fraleley Fall Production Sale 2022



**NETTLE CREEK COMERICA ROSANNE-ET EX-91%**  
DAM OF LOT 32



**BILLINGS TOP ROSEANNE EX-96%**  
4TH DAM OF LOT 32  
*2x National Grand Champion*

## Lot 32

**MICHAEL HEATH & SPRING VALLEY FARM**  
1414 HUMBERT SCHOOL RD  
WESTMINSTER, MD 21158  
443-375-8048 MICHAEL

### SVHEATHS VOLT ROSALITA

174315050  
Born: March 20, 2021 Tattoo: R847  
Due: April 3, 2023 to  
Arethusa Premier Vital-ET #3206442846

*Maternal sister to Volt Rosalita*  
**SVHeaths Andreas Raelynn-ET**  
• Sold for \$10,000 in The Jersey Event Sale 2022

#### **Kevetta Colton Volt**

840 3201250051 JH1F JNSF A2A2  
CDCB 8/22 GPTA 79%R -1395M -9F -28P  
AJCA 8/22 GPTAT 80%R +0.7 GJPI 76%R -38

#### **Nettle Creek Comerica Rosanne-ET**

119507913 4-03 EX-91%  
4-00 2x 365d 13520 5.0 674 3.7 512  
2-00 2x 305d 13060 4.9 642 3.7 487

#### **Chilli Action Colton-ET**

66738335 7JE1088  
CDCB 8/22 GPTA 99%R -1843M -29F -45P  
AJCA 8/22 GPTAT 99%R +1.7 GJPI 99%R -71

#### **Oakfield Tbone Vivianne-ET**

840 3004202753 9-05 EX-96%  
5-10 2x 304d 30110 5.3 1594 3.7 1111  
10-0 2x 305d 28060 5.1 1418 3.8 1061

#### **Bridon Remake Comerica-ET**

CAN 8422994  
CDCB 8/22 GPTA 99%R -2169M -51F -67P  
AJCA 8/22 GPTAT 99%R +0.3 GJPI 97%R -1689

#### **Nettle Creek Duaiseoir Rosanne**

113939521 4-07 EX-90%  
2-06 2x 305d 18570 4.4 821 3.6 674  
4-00 2x 305d 16670 4.6 761 3.8 626

#### *3rd Dam*

**Juno Rosanne Of Nettle Creek-ET EX-91%**  
5-03 2x 305d 19670 5.6 1097 3.7 733

#### *4th Dam*

**Billings Top Rosanne EX-96%**  
6-07 2x 305d 19490 5.8 1138 4.1 802  
• 2x National Grand Champion

#### *5th Dam*

**Billings TC Rose EX-95%**  
4-05 2x 305d 14580 6.0 876

#### *6th Dam*

**Vaucluse Surville Stella Rose EX-90%**  
2-05 2x 305d 11420 5.9 677

#### *7th Dam*

**Golden Jesters Star EX-92%**  
4-11 2x 305d 11090 5.4 604

#### *8th Dam*

**Chiefs Advancer Jester Rose EX-92%**  
*9th Dam*

**Advancer Favorite Jo EX-92%**



# Fraleley Fall Production Sale 2022



**MARYNOLE EXCITE ROSEY EX-94%**  
**DAM OF LOT 33**

*ABA Reserve All-American Aged Cow 2016*



**SOUTH MOUNTAIN VOLTAGE RADIANT EX-94%**  
**MATERNAL SISTER TO LOT 33**

*ABA All-American Lifetime Production Cow 2021*

## Lot 33

**MIKE BERRY & MICHAEL HEATH**  
16090 SW ALFALFA RD  
POWELL BUTTE, OR 97753  
443-375-8048 MICHAEL

### River Valley Cece Chrome-ET

840 3012423929 JH1F JNSC A2A2 7JE5004  
CDCB 8/22 GPTA 99%R +508M +31F +15P  
AJCA 8/22 GPTAT 99%R +2.0 GJPI 99%R +76

### Marynole Excite Rosey

117052510 7-02 EX-94%  
6-11 2x 365d 28864 5.7 1647 3.7 1065  
4-09 2x 305d 21550 5.8 1254 3.8 829  
3-07 2x 305d 20650 5.0 1002 3.7 759

- Reserve All-American Aged Cow 2016
- HM All-Canadian Aged Cow 2016
- Reserve All-American 4-Year-Old 2014
- Reserve All-American Senior 3-Year-Old 2013
- Reserve All-Canadian Senior 3-Year-Old 2013
- Reserve All-American Senior 2-Year-Old 2012
- Reserve All-Canadian Senior 2-Year-Old 2012

### SOUTH MOUNTAIN CHROME RENDEZVOUS-ET

840 3150322415 3-03 EX-91%  
Born: September 12, 2018 AMID: 623  
2-10 2x 305d 16430 4.4 717 3.5 579  
1-09 2x 305d 13500 4.3 584 3.3 445

Fresh: September 15, 2022

### Schultz Legal Critic-P

117217618 11JE1098  
CDCB 8/22 GPTA 99%R -56M +6F +4P  
AJCA 8/22 GPTAT 99%R +0.8 GJPI 99%R +46

### Lyon Celebrity Cece-ET

117046049 EX-91%  
4-05 3x 271d 22660 4.4 999 3.6 823  
2-02 2x 305d 18470 4.7 865 3.4 633

### Bridon Excitation

CAN 8572453 200JE136  
CDCB 8/22 GPTA 99%R -1805M -61F -58P  
AJCA 8/22 GPTAT 99%R +0.3 GJPI 97%R -125

### Woodmohr Indiana Rosebud

115737741 6-09 EX-94%  
5-08 2x 305d 20043 4.4 891 3.4 689  
4-04 2x 305d 16170 4.2 675 3.5 569  
3-05 2x 294d 10460 4.5 475 3.6 380

- 1st Dam & Daughter, PA AA Jersey Show 2013
- 2nd 5-Year-Old, PA All-American Jersey Show 2013

*Maternal sister to Chrome Rendezvous*

### South Mountain Voltage Radiant-ET EX-94%

- 3-01 2x 305d 23370 6.2 1455 3.7 869
- ABA All-American Lifetime Production Cow 2021
  - AJCA All-American 5-Year-Old 2020
  - ABA Reserve All-American 5-Year-Old 2020
  - Nominated All-American 4-Year-Old 2019
  - Unanimous ABA All-American Jr 3-Year-Old 2018
  - Intermediate & Reserve Grand Champion, International Show 2018
  - Jersey Jug Futurity Winner 2018
  - AJCA All-American Junior 2-Year-Old 2017
  - ABA Reserve All-American Junior 2-Year-Old 2017
  - Intermediate Champion, All-American Show 2017

*3rd Dam*

### SHF PF Rosa VG-88

3-11 2x 267d 11190 4.8 536 3.8 430

*4th Dam*

### SHF Brook Rosebud VG-88

5-10 2x 280d 16930 5.4 914 3.7 626

*5th Dam*

### Rosalea Imp's S J Beauty EX-91 3E

4-06 2x 305d 20100 5.0 1006 3.9 781

- 1st 4-Year-Old, NY Spring Show 1994
- 1st 5-Year-Old, NY State Fair 1995

# Fraleley Fall Production Sale 2022



**MARYNOLE EXCITE ROSEY EX-94%**  
**2ND DAM OF LOT 34**  
*ABA Reserve All-American Aged Cow 2016*



**SOUTH MOUNTAIN VOLTAGE RADIANT EX-94%**  
**MATERNAL SISTER TO DAM OF LOT 34**  
*ABA All-American Lifetime Production Cow 2021*

## Lot 34

**LANDREE FRALEY**  
 4010 MUNCY EXCHANGE RD  
 MUNCY, PA 17756  
 507-772-6837 ADAM  
 GINAFRALEY@VERIZON.NET

### River Valley Lolalala-ET

75341116 777JE10023  
 CDCB 8/22 GPTA 90%R -1377M -58F -39P  
 AJCA 8/22 GPTAT 86%R +1.4 GJPI 85%R -77

### South Mountain Showdown Raleigh-ET

840 3134122899 5-01 VG-88%

### MISS LOLALALA ROSALIE

840 3204926002  
 Born: September 2, 2019 AMID: 53  
 Fresh: August 27, 2022

### Guimo Joel

CAN 106797223 200JE384  
 CDCB 8/22 GPTA 99%R -1656M -57F -41P  
 AJCA 8/22 GPTAT 99%R +1.5 GJPI 99%R -114

### Underground L-Mamie Lola

67119919 EX-91%  
 3-08 2x 266d 16930 5.0 848 3.4 580  
 • Res Grand Champion, WDE Junior Show 2015

### River Valley Spice Showdown

840 3012423904 7JE5015  
 CDCB 8/22 GPTA 98%R -921M -19F -13P  
 AJCA 8/22 GPTAT 97%R +0.1 GJPI 95%R -48

### Marynole Excite Rosey

117052510 7-02 EX-94%  
 6-11 2x 365d 28864 5.7 1647 3.7 1065  
 4-09 2x 305d 21550 5.8 1254 3.8 829  
 3-07 2x 305d 20650 5.0 1002 3.7 759  
 • Reserve All-American Aged Cow 2016  
 • Reserve All-American 4-Year-Old 2014  
 • Res AA & Res AC Senior 3-Year-Old 2013  
 • Res AA & Res AC Senior 2-Year-Old 2012

*Maternal sister to Showdown Raleigh*

**South Mountain Voltage Radiant-ET EX-94%**  
 3-01 2x 305d 23370 6.2 1455 3.7 869

- ABA All-American Lifetime Production Cow 2021
- AJCA All-American 5-Year-Old 2020
- ABA Reserve All-American 5-Year-Old 2020
- Unanimous ABA All-American Jr 3-Year-Old 2018
- Intermediate & Reserve Grand Champion, International Show 2018
- Jersey Jug Futurity Winner 2018
- AJCA All-American Junior 2-Year-Old 2017
- ABA Reserve All-American Junior 2-Year-Old 2017
- Intermediate Champion, All-American Show 2017

*3rd Dam*

**Woodmohr Indiana Rosebud EX-94%**  
 5-08 2x 305d 20043 4.4 891 3.4 689

- 1st Dam & Daughter, PA AA Jersey Show 2013

*4th Dam*

**SHF PF Rosa VG-88**

3-11 2x 267d 11190 4.8 536 3.8 430

*5th Dam*

**SHF Brook Rosebud VG-88**

5-10 2x 280d 16930 5.4 914 3.7 626

*6th Dam*

**Rosalea Imp's S J Beauty EX-91 3E**

4-06 2x 305d 20100 5.0 1006 3.9 781

- 1st 4-Year-Old, NY Spring Show 1994
- 1st 5-Year-Old, NY State Fair 1995



# Fraleley Fall Production Sale 2022



**TIERNEYS JUDE LETICIA {5} EX-94%**  
**2ND DAM OF LOT 35**  
*1st Aged Cow, Eastern States 2009*

## Lot 35

**TIERNEY FARM AND KATHRYN & PATRICK BOSLEY**  
 4473 STATE ROUTE 11  
 MALONE, NY 12953

### TIERNEYS ANDREAS LABONITA

173916089 2-00 D-77%  
 Born: July 28, 2019 Tattoo: TA552  
 1-10 2x 194d 5210 3.9 202 3.3 172

Fresh: June 12, 2022

Bred: September 3, 2022 to  
 Rapid Bay Carpet Ride

### Sunset Canyon Andreas

117597125 JH1F JNSF 94JE4036  
 CDCB 8/22 GPTA 98%R -2026M -80F -62P  
 AJCA 8/22 GPTAT 98%R +0.8 GJPI 95%R -191

### Tierneys Tequila Leticia 2 {6}-ET

119417836 4-09 EX-91%  
 5-03 2x 305d 14230 4.3 606 3.6 513  
 6-05 2x 305d 11570 5.1 591 4.0 462  
 4-04 2x 285d 11500 4.1 477 3.7 425  
 3-03 2x 305d 11170 4.2 464 3.7 413  
 • *1st Junior 2-Year-Old & Grand Champion,*  
*Franklin Co. (NY) 2017*

### Hollylane R Response-ET

660024 158JE19  
 CDCB 8/22 PTA 96%R -2118M -78F -69P  
 AJCA 8/22 PTAT 93%R +0.4 JPI 91%R -192

### Sunset Canyon Jade Anna

112592581 EX-94%  
 6-03 2x 305d 23680 4.8 1126 3.8 890  
 5-03 2x 305d 22250 5.2 1167 3.8 851

### Tower Vue Prime Tequila-ET

114816452 76JE156  
 CDCB 8/22 GPTA 99%R -2125M -55F -57P  
 AJCA 8/22 GPTAT 99%R +1.2 GJPI 99%R -201

### Tierneys Jude Leticia {5}

112406396 5-04 EX-94%  
 6-07 2x 305d 17290 4.5 770 3.7 639  
 7-07 2x 305d 16290 4.3 702 3.7 605  
 • *1st Aged Cow, Eastern States 2009*  
 • *Supreme Champion, Franklin Co. 2004*

#### 3rd Dam

**Tierneys Ren Linda Lou {4} EX-95%**  
 11-0 2x 305d 18450 5.4 994 3.9 711

- *All-NY Aged Cow 2007*
- *Supreme Champion, Franklin Co. 2007*

#### 4th Dam

**Tierneys Lonilu Juno {3} EX-93%**  
 6-05 2x 289d 17440 4.7 819 3.6 634

- *Reserve Grand Champion, NY SF 1994*

#### 5th Dam

**Tierneys Gemini Lulu {2} VG-85%**  
 4-01 2x 305d 15320 5.0 762 3.9 597

#### 6th Dam

**OR Loni of Tierneys EX-92%**

# Fraleley Fall Production Sale 2022

## Lot 36

TIERNEY FARM AND KATHRYN & PATRICK BOSLEY  
4473 STATE ROUTE 11  
MALONE, NY 12953

### River Valley Venus VIP-ET

840 3126479167 200JE10003  
CDCB 4/22 GPTA 98%R -2287M -73F -67P  
AJCA 4/22 GPTAT 96%R +1.4 GJPI 93%R -140

### Tierneys Andreas Labonita

173916089 2-00 D-77%  
1-10 2x 194d 5210 3.9 202 3.3 172

### TIERNEYS VIP LEGACY

174417864  
Born: June 1, 2021 Tattoo: TA609

Bred: August 21, 2022 to  
Rapid Bay Carpet Ride

### Chilli Action Colton-ET

66738335 7JE1088  
CDCB 8/22 GPTA 99%R -1843M -29F -45P  
AJCA 8/22 GPTAT 99%R +1.7 GJPI 99%R -71

### TJ Classic Minister Venus-ET

117243875 EX-95%  
5-04 2x 305d 16090 6.3 1006 3.5 567  
• *Supreme Champion, World Dairy Expo 2016*

### Sunset Canyon Andreas

117597125 JH1F JNSF 94JE4036  
CDCB 8/22 GPTA 98%R -2026M -80F -62P  
AJCA 8/22 GPTAT 98%R +0.8 GJPI 95%R -191

### Tierneys Tequila Leticia 2 {6}-ET

119417836 4-09 EX-91%  
5-03 2x 305d 14230 4.3 606 3.6 513  
6-05 2x 305d 11570 5.1 591 4.0 462  
4-04 2x 285d 11500 4.1 477 3.7 425  
• *1st Junior 2-Year-Old & Grand Champion, Franklin Co. (NY) 2017*

#### 3rd Dam

### Tierneys Jude Leticia {5} EX-94%

6-07 2x 305d 17290 4.5 770 3.7 639

- *1st Aged Cow, Eastern States 2009*
  - *Supreme Champion, Franklin Co. 2004*
- #### 4th Dam

### Tierneys Ren Linda Lou {4} EX-95%

11-0 2x 305d 18450 5.4 994 3.9 711

- *All-NY Aged Cow 2007*
  - *Supreme Champion, Franklin Co. 2007*
- #### 5th Dam

### Tierneys Lonilu Juno {3} EX-93%

6-05 2x 289d 17440 4.7 819 3.6 634

- *Reserve Grand Champion, NY SF 1994*
- #### 6th Dam

### Tierneys Gemini Lulu {2} VG-85%

4-01 2x 305d 15320 5.0 762 3.9 597

#### 7th Dam

**OR Loni of Tierneys EX-92%**

## Lot 37

TIERNEY FARM AND KATHRYN & PATRICK BOSLEY  
4473 STATE ROUTE 11  
MALONE, NY 12953

### River Valley Venus VIP-ET

840 3126479167 200JE10003  
CDCB 4/22 GPTA 98%R -2287M -73F -67P  
AJCA 4/22 GPTAT 96%R +1.4 GJPI 93%R -140

### Tierneys Gentry Lucita

173523582

### TIERNEYS VIP LINZEE

174245883  
Born: August 1, 2020 Tattoo: TA590

Bred: June 11, 2022 to  
Enniskillen Engineer 401 #CAN 12038719

### Chilli Action Colton-ET

66738335 7JE1088  
CDCB 8/22 GPTA 99%R -1843M -29F -45P  
AJCA 8/22 GPTAT 99%R +1.7 GJPI 99%R -71

### TJ Classic Minister Venus-ET

117243875 EX-95%  
5-04 2x 305d 16090 6.3 1006 3.5 567  
• *Supreme Champion, World Dairy Expo 2016*

### Rapid Bay Indiana Gentry-ET

CAN 105762718 91JE5424  
CDCB 8/22 GPTA 96%R -1731M -70F -64P  
AJCA 8/22 GPTAT 95%R +1.3 JPI 89%R -163

### Tierneys Tequila Leticia 2 {6}-ET

119417836 4-09 EX-91%  
5-03 2x 305d 14230 4.3 606 3.6 513  
6-05 2x 305d 11570 5.1 591 4.0 462  
4-04 2x 285d 11500 4.1 477 3.7 425  
• *1st Junior 2-Year-Old & Grand Champion, Franklin Co. (NY) 2017*

#### 3rd Dam

### Tierneys Jude Leticia {5} EX-94%

6-07 2x 305d 17290 4.5 770 3.7 639

- *1st Aged Cow, Eastern States 2009*
  - *Supreme Champion, Franklin Co. 2004*
- #### 4th Dam

### Tierneys Ren Linda Lou {4} EX-95%

11-0 2x 305d 18450 5.4 994 3.9 711

- *All-NY Aged Cow 2007*
  - *Supreme Champion, Franklin Co. 2007*
- #### 5th Dam

### Tierneys Lonilu Juno {3} EX-93%

6-05 2x 289d 17440 4.7 819 3.6 634

- *Reserve Grand Champion, NY SF 1994*
- #### 6th Dam

### Tierneys Gemini Lulu {2} VG-85%

4-01 2x 305d 15320 5.0 762 3.9 597

#### 7th Dam

**OR Loni of Tierneys EX-92%**



# Fraleley Fall Production Sale 2022



**TIERNEYS TEQUILA LADA EX-95%**  
**DAM OF LOT 38**  
*Grand Champion, Franklin Co. (NY) 2016*



**TIERNEYS VERBATIM LETA**  
**MATERNAL SISTER TO LOT 38**  
*All-Canadian Junior Calf 2013*

## Lot 38

**TIERNEY FARM**  
 4473 STATE ROUTE 11  
 MALONE, NY 12953

### TIERNEYS SWAGGER LADY LIBERTY

173941946 1-11 VG-82%  
 Born: September 11, 2019 Tattoo: TA558  
 1-09 2x 297d 7130 5.8 411 3.7 267  
 Fresh: June 15, 2022  
 Bred: July 26, 2022 to Rapid Bay Carpet Ride

*Maternal sisters to Lady Liberty*

- Tierneys Comerica Leilani-ET EX-92%**
- *Res Grand Champion, Franklin Co. 2019*
- Tierneys Verbatim Leta VG-85%**
- *All-Canadian Junior Calf 2013*
- Tierneys Impression Laura VG-86%**
- *Nom ABA All-American Summer Yearling 2017*
- Tierneys Impression Laurel EX-90%**
- *2nd Summer Yearling, Eastern States 2018*

### Triple-T-CF Mr Swagger-ET

840 3128791561 7JE1605  
 CDCB 8/22 GPTA 93%R -2435M -45F -56P  
 AJCA 8/22 GPTAT 91%R +1.2 GJPI 88%R -124

### Tierneys Tequila Lada

117644498 7-04 EX-95%  
 7-01 2x 305d 15340 3.8 589 3.3 512  
 6-01 2x 295d 14490 4.3 621 3.6 519  
 3-00 2x 305d 13070 5.0 660 3.5 455  
 5-01 2x 265d 13300 4.7 629 3.6 474  
 • *Grand & Supreme Colored Breed Champion,  
 Franklin County (NY) 2016*

### Chilli Action Colton-ET

66738335 7JE1088  
 CDCB 8/22 GPTA 99%R -1843M -29F -45P  
 AJCA 8/22 GPTAT 99%R +1.7 GJPI 99%R -71

### Miss Triple T Serenity

117043381 5-08 EX-94%  
 5-07 2x 319d 19529 6.1 1441 3.7 769  
 • *All-American 5-Year-Old 2015*

### Tower Vue Prime Tequila-ET

114816452 76JE156  
 CDCB 8/22 GPTA 99%R -2125M -55F -57P  
 AJCA 8/22 GPTAT 99%R +1.2 GJPI 99%R -201

### Tierneys Jade Leta {6}

115054235 4-10 EX-91%  
 3-04 2x 305d 15190 5.4 824 3.8 578  
 4-04 2x 305d 15460 5.2 811 3.7 577  
 • *Reserve Grand Champion, Eastern States 2009*

*3rd Dam*

- Tierneys Jude Leticia {5} EX-94%**
- 6-07 2x 305d 17290 4.5 770 3.7 639
- *1st Aged Cow, Eastern States 2009*
- *Supreme Champion, Franklin Co. 2004*

*4th Dam*

- Tierneys Ren Linda Lou {4} EX-95%**
- 11-0 2x 305d 18450 5.4 994 3.9 711
- *All-NY Aged Cow 2007*
- *Supreme Champion, Franklin Co. 2007*

*5th Dam*

- Tierneys Lonilu Juno {3} EX-93%**
- 6-05 2x 289d 17440 4.7 819 3.6 634
- *Reserve Grand Champion, NY SF 1994*

*6th Dam*

- Tierneys Gemini Lulu {2} VG-85%**
- 4-01 2x 305d 15320 5.0 762 3.9 597

*7th Dam*

**OR Loni of Tierneys EX-92%**

# Fraleley Fall Production Sale 2022



**TIERNEYS TEQUILA LONDA {6} EX-93%**  
**DAM OF LOT 39**  
*Grand Champion, Eastern States 2015*



**TIERNEYS GETAWAY TO LANAI EX-92%**  
**MATERNAL SISTER TO LOT 39**  
*1st 5-Year-Old, Eastern States 2021*

## Lot 39

**TIERNEY FARM**  
**4473 STATE ROUTE 11**  
**MALONE, NY 12953**

### TIERNEYS ANDREAS LAVERNE

173412446 3-03 VG-84%  
 Born: May 2, 2018 Tattoo: TA511  
 2-11 2x 242d 8080 4.5 365 3.5 281  
 1-11 2x 229d 6980 4.6 321 3.3 229

Fresh: July 7, 2022

*Maternal sister to Andreas Laverne*

**Tierneys Getaway to Lanai EX-92%**  
 5-04 2x 305d 13900 5.5 758 3.7 516

- *1st 5-Year-Old & HM Grand Champion, Eastern States Show 2021*
- *Reserve Grand Champ, Eastern States Jr Show 2021*

### Sunset Canyon Andreas

117597125 JH1F JNSF 94JE4036  
 CDCB 8/22 GPTA 98%R -2026M -80F -62P  
 AJCA 8/22 GPTAT 98%R +0.8 GJPI 95%R -191

### Tierneys Tequila Londa {6}

118008680 7-10 EX-93%  
 7-05 2x 305d 14730 4.7 690 3.9 568  
 6-03 2x 305d 12250 5.1 624 3.7 457  
 3-02 2x 248d 11340 4.8 543 3.7 422  
 8-06 2x 305d 10000 5.6 556 3.8 376  
 • *Grand Champion, Eastern States 2015*

### Hollylane R Response-ET

660024 158JE19  
 CDCB 8/22 PTA 96%R -2118M -78F -69P  
 AJCA 8/22 PTAT 93%R +0.4 JPI 91%R -192

### Sunset Canyon Jade Anna

112592581 EX-94%  
 6-03 2x 305d 23680 4.8 1126 3.8 890  
 5-03 2x 305d 22250 5.2 1167 3.8 851

### Tower Vue Prime Tequila-ET

114816452 76JE156  
 CDCB 8/22 GPTA 99%R -2125M -55F -57P  
 AJCA 8/22 GPTAT 99%R +1.2 GJPI 99%R -201

### Tierneys Breakaway Lana {5}

115181410 3-06 EX-90%  
 7-05 2x 268d 16420 4.6 753 3.5 570  
 9-09 2x 264d 15900 4.5 720 3.4 537  
 6-05 2x 294d 11260 4.5 502 3.8 424

*3rd Dam*

**Tierneys Perfection Lanni {4} EX-91%**  
 4-00 2x 305d 14300 4.8 681 3.7 536

*4th Dam*

**Tierneys Loni-3 Barber {3} VG-87%**  
 7-00 2x 305d 19330 4.1 797 3.4 649

*5th Dam*

**Tierneys Loni Juno {2} EX-92%**  
 11-2 2x 305d 17320 4.1 717 3.3 567

*6th Dam*

*8th Dam*

**Loni of Tierneys {1} EX-92%**



# Fraleley Fall Production Sale 2022



**TIERNEYS VIRAL LOLLIPOP EX-91%  
MATERNAL SISTER TO LOT 40**

*HM Intermediate Champion, Northeast Jersey Classic 2021*

## Lot 40

KATHRYN BOSLEY  
4473 STATE ROUTE 11  
MALONE, NY 12953  
518-651-5689

### Rapid Bay Black Apple

CAN 108937051 91JE5757  
CDCB 8/22 GPTA 88%R -1410M -36F -48P  
AJCA 8/22 GPTAT 77%R +0.6 JPI 77%R -105

### Tierneys Hired Gun Leona

119286331 6-01 VG-86%  
4-09 2x 268d 11960 5.1 604 3.6 436  
5-08 2x 282d 11620 5.0 576 3.6 419

### TIERNEYS BLACK APPLE LOWEN

173758951  
Born: April 11, 2019 Tattoo: TA545

Due: February 26, 2023 to Kash-In Reckless-ET

### Steinhauers Iatola Applejack

115488982 11JE968  
CDCB 8/22 GPTA 99%R -957M -25F -22P  
AJCA 8/22 GPTAT 99%R +0.9 GJPI 99%R -67

### Rapid Bay Getaway Belle

CAN 107536358 EX-94-2E-CAN  
4-09 2x 305d 17914 5.9 1067 3.7 671  
• All-Canadian Senior 3-Year-Old 2015

### SV Jade Hired Gun-ET

115093063 94JE3720  
CDCB 8/22 GPTA 99%R -1961M -48F -50P  
AJCA 8/22 GPTAT 99%R +0.1 GJPI 99%R -92

### Tierneys Furor Lollipop {6}

115759989 6-03 EX-90%  
6-11 2x 305d 11030 6.2 681 3.6 395  
5-01 2x 271d 11110 6.0 670 3.9 437  
6-00 2x 305d 10470 5.2 549 3.9 406

*Maternal sister to Black Apple Lowen*

### Tierneys Viral Lollipop EX-91%

3-00 2x 305d 13740 5.1 704 3.6 492

- 3rd 4-Year-Old (1st Jr), Northeast Jersey Classic 2022
- 1st 4-Year-Old, Franklin Co Fair 2022
- 2nd Junior 3 Year Old (1st Jr), Reserve Int Champion of Junior Show & HM Int Champion of Open Show, Northeast Jersey Classic 2021
- 1st Junior 3-Year-Old, Franklin Co Fair 2021

*3rd Dam*

### Tierneys Just Wait Laurel {5} VG-84%

2-02 2x 287d 9130 4.8 442 3.7 335

*4th Dam*

### Tierneys DC Lorelei {4} EX-90%

9-09 2x 305d 17460 5.0 872 4.0 700

*5th Dam*

### Tierneys Imperial Laura {3} EX-90%

4-10 2x 221d 11560 5.3 617 3.7 426

*6th Dam*

### Tierneys Lorina Beacon {2} VG-84%

4-09 2x 305d 16380 4.7 769 3.9 647

*7th Dam*

### Loni of Tierneys {1} EX-92%

# Fraleley Fall Production Sale 2022



**TIERNEYS TEQUILA LADA EX-95%**  
**2ND DAM OF LOT 41**  
*Grand Champion, Franklin Co. (NY) 2016*



**TIERNEYS IMPRESSION LAURA VG-86%**  
**DAM OF LOT 41**  
*Nom ABA All-American Summer Yearling 2017*

## Lot 41

**TIERNEY FARM**  
 4473 STATE ROUTE 11  
 MALONE, NY 12953

### TIERNEYS SWAGGER LALANA

173931967 2-06 VG-84%  
 Born: September 1, 2019 Tattoo: TA555

Due: December 16, 2022 to Sunset Canyon Achilles

#### Triple-T-CF Mr Swagger-ET

840 3128791561 7JE1605  
 CDCB 8/22 GPTA 93%R -2435M -45F -56P  
 AJCA 8/22 GPTAT 91%R +1.2 GJPI 88%R -124

#### Tierneys Impression Laura

119878835 3-05 VG-86%  
 • *Nom ABA All-American Summer Yearling 2017*  
 • *Reserve Junior Champion, Eastern States 2017*  
 • *4th Summer Yearling, All-American Show 2017*

#### Chilli Action Colton-ET

66738335 7JE1088  
 CDCB 8/22 GPTA 99%R -1843M -29F -45P  
 AJCA 8/22 GPTAT 99%R +1.7 GJPI 99%R -71

#### Miss Triple T Serenity

117043381 5-08 EX-94%  
 5-07 2x 319d 19529 6.1 1441 3.7 769  
 • *All-American 5-Year-Old 2015*

#### Rock Ella Impression-ET

CAN 11227649 250JE3285  
 CDCB 8/22 GPTA 98%R -1713M -74F -61P  
 AJCA 8/22 GPTAT 98%R +0.5 GJPI 95%R -130

#### Tierneys Tequila Lada

117644498 7-04 EX-95%  
 7-01 2x 305d 15340 3.8 589 3.3 512  
 6-01 2x 295d 14490 4.3 621 3.6 519  
 3-00 2x 305d 13070 5.0 660 3.5 455  
 • *Grand & Supreme Colored Breed Champion, Franklin County (NY) 2016*

*Maternal sisters to Impression Laura*

#### Tierneys Comerica Leilani-ET EX-92%

• *Res Grand Champion, Franklin Co. 2019*

#### Tierneys Verbatim Leta VG-85%

• *All-Canadian Junior Calf 2013*

#### Tierneys Impression Laurel EX-90%

*3rd Dam*

#### Tierneys Jade Leta {6} EX-91%

3-04 2x 305d 15190 5.4 824 3.8 578

• *Reserve Grand Champion, Eastern States 2009*

*4th Dam*

#### Tierneys Jude Leticia {5} EX-94%

6-07 2x 305d 17290 4.5 770 3.7 639

• *1st Aged Cow, Eastern States 2009*

• *Supreme Champion, Franklin Co. 2004*

*5th Dam*

#### Tierneys Ren Linda Lou {4} EX-95%

11-0 2x 305d 18450 5.4 994 3.9 711

• *All-NY Aged Cow 2007*

• *Supreme Champion, Franklin Co. 2007*

*6th Dam*

#### Tierneys Lonilu Juno {3} EX-93%

6-05 2x 289d 17440 4.7 819 3.6 634

• *Reserve Grand Champion, NY SF 1994*

*7th Dam*

#### Tierneys Gemini Lulu {2} VG-85%

4-01 2x 305d 15320 5.0 762 3.9 597

*8th Dam*

#### OR Loni of Tierneys EX-92%



# Fraleley Fall Production Sale 2022



**ESPERANZA GA VIVIAN EX-93%**  
**DAM OF LOT 42**  
*Grand Champion, Royal Winter Fair 2018*

## Lot 42

ENTOURAGE LLR  
 C/O MARK & WILL IAGER  
 4530 SAINT MARKS RD  
 JEFFERSON, MD 21755  
 301-674-6604 MARK  
 417-291-3053 WILL

### Elliotts Regency Casino-ET

840 3125141657 14JE725  
 CDCB 8/22 GPTA 99%R -327M +2F +12P  
 AJCA 8/22 GPTAT 99%R +1.9 GJPI 97%R +34

### Esperanza Ga Vivian

67078777 7-07 EX-95%  
 4-06 2x 305d 20990 4.6 975 3.4 719  
 2-00 2x 305d 19641 4.9 957 3.6 711

### RIVENDALE CASINO VIVACIOUS-ET

840 3213138658 2-02 VG-87%  
 Born: October 2, 2019 AMID: 732  
 1-09 2x 305d 16020 4.6 731 3.8 601

Fresh: August 3, 2022  
 Milking 73# on last test

### TJF Visionary Regency

67248196 14JE662  
 CDCB 8/22 GPTA 99%R +1156M +23F +49P  
 AJCA 8/22 GPTAT 99%R +1.2 GJPI 99%R +50

### Chilli Premier Cinema-ET

71577202 4-01 EX-93%  
 4-01 2x 305d 21170 5.6 1187 3.9 824  
 • ABA All-American Junior 3-Year-Old 2015

### Rapid Bay Getaway-ET

CAN 105499916 70JE9940  
 CDCB 8/22 PTA 95%R -2491M -61F -70P  
 AJCA 8/22 GPTAT 92%R +0.6 JPI 89%R -151

### Esperanza Sultan Vicky

67078748 5-05 EX-93%

### VIVACIOUS!

- 2nd Milking Yearling, The Jersey Event 2021
- 8th Milking Yearling, International Show 2021

### VIVIAN!

- Nom ABA All-American Aged Cow 2020
- 1st Aged Cow & Reserve Senior Champion, Western National Show 2020
- 1st 5-Year-Old & Reserve Grand Champion, NY Spring Jersey Show 2019
- All-Canadian 4-Year-Old 2018
- Grand Champion, Royal Winter Fair 2018
- ABA All-American Junior 3-Year-Old 2017
- 1st Jr 3-Year-Old, International Show 2017

### 3rd Dam

**Perfect Vinney EX-90%**  
 3-10 2x 271d 19120 4.5 861 3.3 633

### 4th Dam

**Predestination Perfect Anna EX-91%**  
 3-05 3x 395d 19310 5.3 1031 3.7 706

### 5th Dam

**Juno Perfect Aurora EX-92%**  
 10-3 3x 305d 23320 5.2 1209 3.6 841

### 6th Dam

**Renaissance Perfect Annabelle EX-90%**  
 7-00 2x 305d 16430 4.7 770 3.9 648

# Fraleley Fall Production Sale 2022



**COWBELL VIRAL RINGROOMA-ET EX-91%**  
**FULL SISTER TO DAM OF LOT 43**

*Nominated ABA All-American Senior 2-Year-Old 2021*



**COWBELL GUAPO RICOCHET EX-95%**  
**FULL SISTER TO 2ND DAM OF LOT 43**

## Lot 43

**KALEB & KOLBY SAMPLE**  
**7687 STAR RD**  
**ELLENBURG CENTER, NY 12934**

### River Valley Cece Chrome-ET

840 3012423929 JH1F JNSC A2A2 7JE5004  
 CDCB 8/22 GPTA 99%R +508M +31F +15P  
 AJCA 8/22 GPTAT 99%R +2.0 GJPI 99%R +76

### Cowbell Viral Rungoo-ET

840 3135361090 3-05 VG-80%  
 2-09 2x 305d 14970 5.1 759 3.5 529  
 1-09 2x 305d 11430 5.2 596 3.5 400

*Full sister to Viral Rungoo*

**Cowbell Viral Ringrooma-ET EX-91%**  
 2-09 2x 303d 20730 5.2 1071 4.0 833

- 5th Senior 3-Year-Old, International Show 2022
- Nom ABA All-American Senior 2-Year-Old 2021

## SAMPLE FARM CHROME REESE

840 3210790413  
 Born: July 20, 2020 AMID: 287

Fresh: July 20, 2022

### Schultz Legal Critic-P

117217618 11JE1098  
 CDCB 8/22 GPTA 99%R -56M +6F +4P  
 AJCA 8/22 GPTAT 99%R +0.8 GJPI 99%R +46

### Lyon Celebrity Cece-ET

117046049 EX-91%  
 4-05 3x 271d 22660 4.4 999 3.6 823  
 2-02 2x 305d 18470 4.7 865 3.4 633

### Bushlea Pn Viral-ET

AUS 705410 200JE8187  
 CDCB 8/22 GPTA 94%R -853M +12F -10P  
 AJCA 8/22 GPTAT 93%R +1.0 GJPI 90%R +7

### Cowbell Guapo Rodeo

118091248 9-03 EX-92%  
 7-08 2x 305d 22440 4.6 1032 3.5 786  
 4-04 2x 305d 17490 4.2 918 3.5 619  
 9-03 2x 305d 16190 4.6 749 3.5 566

## Lot 43 1/2

### SAMPLE FARM VALENTINO RENO

Registration pending Born: September 14, 2022  
 Sire: All Lynns Louie Valentino-ET  
 Dam: Cowbell Viral Rungoo-ET VG-80%

*Full sister to Guapo Rodeo*

### Cowbell Guapo Ricochet EX-95%

6-03 2x 305d 17670 5.7 1016 3.5 627

- AJCA Reserve All-American Aged Cow 2017
- AJCA Reserve All-American Aged Cow 2015
- All-American 4-Year-Old 2013
- ABA All-American 4-Year-Old 2013
- Reserve ABA All-American Jr 3-Year-Old 2012

*3rd Dam*

### Cowbell Furor Roxanne EX-92%

8-02 2x 305d 15740 4.4 697 3.7 580

*4th Dam*

### Cowbell Juno Rizzo EX-90%

8-11 2x 305d 18260 5.1 940 3.6 657

*5th Dam*

### Cowbell Imperial Sandra-Dee EX-90%

7-09 2x 305d 14460 4.7 683 3.6 520

*6th Dam*

### Faithful Dee-Ann of SSF EX-90%

8-00 2x 299d 10420 5.7 590 4.2 440



# Fraleley Fall Production Sale 2022

## Lot 44

ALEXIS CASHELL  
324 ELLICOTT ST  
BATAVIA, NY 14020

### Mr Kathies Kid Rock

840 3128791587 551JE1772  
CDCB 8/22 GPTA 85%R -1748M -75F -61P  
AJCA 8/22 GPTAT 83%R +1.4 GJPI 80%R -155

### Pineybrook HG Rose Bud

70933865 6-08 EX-93%  
4-11 2x 305d 19840 4.9 968 3.6 719  
3-11 2x 272d 17180 4.7 806 3.5 605  
6-02 2x 296d 16190 5.0 814 3.1 502

## PINEYBROOK KID ROCK ROSEBUD

840 3228491972  
Born: September 1, 2020 AMID: 214

Fresh: September 1, 2022

### Rapid Bay Indiana Gentry-ET

CAN 105762718 91JE5424  
CDCB 8/22 GPTA 96%R -1731M -70F -64P  
AJCA 8/22 GPTAT 95%R +1.3 JPI 89%R -163

### Stoney Point Comerica Kathie

119060959 5-04 EX-94%  
4-11 3x 305d 23070 5.9 1370 3.6 835  
• Nom ABA All-American Junior 3-Year-Old 2017

### SV Jade Hired Gun-ET

115093063 94JE3720  
CDCB 8/22 GPTA 99%R -1961M -48F -50P  
AJCA 8/22 GPTAT 99%R +0.1 GJPI 99%R -92

### Penn-Gate Jamaica Rose

115957154 7-00 EX-90%  
7-10 2x 305d 15150 5.1 776 3.6 546

3rd Dam

**Kennstock Jurisdiction Roxy VG-81%**

4th Dam

**Hillacres Roseanna Roxanna EX-92%**

6-03 2x 272d 18470 5.1 945 4.0 742

5th Dam

**Hillacres Roanna Roseanna**

3-02 2x 303d 12910 4.6 592 3.7 477

6th Dam

**Hollylane Jupiter Roanna VG-83%**

4-08 2x 305d 15650 5.0 778 3.8 592

7th Dam

**Hollylane S Rosella VG-86-CAN**

4-09 2x 306d 12412 4.6 571 3.8 467

8th thru 12th Dams

**Franken Monarch Rosel 24R EX-3E-CAN 5\***

4-07 2x 305d 18383 4.6 847 3.5 655

• Grand Champion, RAWF 1987, 1988, 1990

• National Grand Champion 1987

**Franken Jody's Narda 27N EX-CAN 1\***

**Franken Bright Spot Louise 33L EX-CAN**

**Franken Echo Honeymaid 18H VG-85-CAN**

**Franken Beauty Wendy EX-92-CAN 1\***

## Lot 45

ALEXIS CASHELL  
324 ELLICOTT ST  
BATAVIA, NY 14020

### Mr Kathies Kid Rock

840 3128791587 551JE1772  
CDCB 8/22 GPTA 85%R -1748M -75F -61P  
AJCA 8/22 GPTAT 83%R +1.4 GJPI 80%R -155

### Pineybrook Venetian Risky

174256649 3-00 VG-82%

## PINEYBROOK KIDROCK ROSE

840 3231712569  
Born: March 2, 2022 AMID: 6571

### Rapid Bay Indiana Gentry-ET

CAN 105762718 91JE5424  
CDCB 8/22 GPTA 96%R -1731M -70F -64P  
AJCA 8/22 GPTAT 95%R +1.3 JPI 89%R -163

### Stoney Point Comerica Kathie

119060959 5-04 EX-94%  
4-11 3x 305d 23070 5.9 1370 3.6 835  
• Nom ABA All-American Junior 3-Year-Old 2017

### Kimball-Way Venetian

840 3145690547 94JE4114  
CDCB 8/22 GPTA 90%R -2435M -70F -77P  
AJCA 8/22 GPTAT 87%R +1.3 GJPI 85%R -171

### Pineybrook Topeka Ragae

70934029 5-04 EX-90%  
3-01 2x 305d 17710 5.7 1004 3.9 683  
2-00 2x 305d 16400 5.1 832 3.6 590

3rd Dam

**Pineybrook HG Rose Bud EX-93%**

4-11 2x 305d 19840 4.9 968 3.6 719

4th Dam

**Penn-Gate Jamaica Rose EX-90%**

7-10 2x 305d 15150 5.1 776 3.6 546

5th Dam

**Kennstock Jurisdiction Roxy VG-81%**

6th Dam

**Hillacres Roseanna Roxanna EX-92%**

6-03 2x 272d 18470 5.1 945 4.0 742

7th Dam

**Hillacres Roanna Roseanna**

3-02 2x 303d 12910 4.6 592 3.7 477

8th Dam

**Hollylane Jupiter Roanna VG-83%**

4-08 2x 305d 15650 5.0 778 3.8 592

9th Dam

**Hollylane S Rosella VG-86-CAN**

4-09 2x 306d 12412 4.6 571 3.8 467

10th thru 14th Dams

**Franken Monarch Rosel 24R EX-3E-CAN 5\***

4-07 2x 305d 18383 4.6 847 3.5 655

• Grand Champion, RAWF 1987, 1988, 1990

• National Grand Champion 1987

**Franken Jody's Narda 27N EX-CAN 1\***

**Franken Bright Spot Louise 33L EX-CAN**

**Franken Echo Honeymaid 18H VG-85-CAN**

**Franken Beauty Wendy EX-92-CAN 1\***

# Fraleley Fall Production Sale 2022



**SV VELOCITY ROSIE EX-93%**  
**SAME MATERNAL FAMILY AS LOTS 46 & 47**  
*Intermediate & Reserve Grand Champion, All-American Show 2020*

## Lot 46

### ENT-LLR-MPH CHROME RAE-ET

840 3150588019

Born: October 10, 2020 AMID: 75

Fresh: June 26, 2022

Bred: September 4, 2022 to ENT LLR MPH Cheap Trick

### River Valley Cece Chrome-ET

840 3012423929 JH1F JNSC A2A2 7JE5004

CDCB 8/22 GPTA 99%R +508M +31F +15P

AJCA 8/22 GPTAT 99%R +2.0 GJPI 99%R +76

### Cayenne Ripple-ET

67160196 4-02 EX-90%

5-04 2x 305d 16340 5.3 871 3.7 603

2-11 2x 305d 10890 4.9 536 3.8 419

1-11 2x 305d 10090 5.3 539 3.9 396

4-00 2x 304d 10280 5.0 516 3.8 386

## Lot 47

### ENT LLR MPH METAL ROSE-ET

840 3228400627

Born: March 12, 2022 AMID: 129

### Milksource-FV Metallica

840 3205612556 JH1F JNSF A2A2 94JE4236

CDCB 8/22 GPTA 76%R -1317M -11F -24P

AJCA 8/22 GPTAT 78%R +1.0 GJPI 73%R -65

### Elliotts Action Cayenne-ET

117600599 76JE166

CDCB 8/22 GPTA 90%R -1569M -48F -48P

AJCA 8/22 GPTAT 86%R +0.4 GJPI 86%R -70

### South Haven Gov Rose

116712231 4-11 EX-91%

3-02 2x 305d 12610 5.8 735 4.1 521

4-08 3x 305d 12390 5.7 709 3.8 470

• 3rd Jr 3-Year-Old, All-American Show 2012

• 1st Jr 3-Year-Old, PA All-American 2012

MICHAEL HEATH & WILL IAGER

1414 HUMBERT SCHOOL RD

WESTMINSTER, MD 21158

443-375-8048 MICHAEL

3rd Dam

**Rebels Rosella EX-91%**

3-06 2x 305d 21840 5.8 1268 3.6 784

4th thru 12th Dams

**Hollylane Renaissance Rebel EX-90-CAN**

• HM All-Canadian Senior Yearling 1999

• All-Canadian Senior Calf 1998

**Hollylane Mirage Roseena EX-90-2E-CAN**

5-05 2x 305 29127 4.5 1309 3.6 1056

**Hollylane Juno Roseene EX-92-CAN 3\***

5-02 2x 305d 24010 5.5 1328 3.6 877

Life: 5 Lacs 131813 5.0 6602 3.8 5097

**Hollylane MCT Rosette EX-91-2E-CAN 2\***

7-05 2x 305d 23018 4.6 1058 3.2 756

Life: 6 Lacs 110730 4.7 5291 3.5 3924

**Franken Monarch Rosel 24R EX-3E-CAN 5\***

4-07 2x 305d 18383 4.6 847 3.5 655

• Grand Champion, RAWF 1987, 1988, 1990

• National Grand Champion 1987

**Franken Jody's Narda 27N EX-CAN 1\***

**Franken Bright Spot Louise 33L EX-CAN**

**Franken Echo Honeymaid 18H VG-85-CAN**

**Franken Beauty Wendy EX-92-CAN 1\***

Life: 13 Lacs 128546 6.0 7726



# Fraleley Fall Production Sale 2022

## Lot 48

PEGGY BENNETT  
4763 PINE HILL RD  
ALBION, NY 14411

### J-Kay Tequila Fizz

67060052 7JE1486  
CDCB 8/22 GPTA 98%R -2032M -70F -67P  
AJCA 8/22 GPTAT 98%R +0.8 GJPI 95%R -190

### Meri-Acres Fireman Megan

840 3012950253 3-05 VG-87%  
2-11 2x 305d 11050 4.0 445 4.2 466  
2-00 2x 283d 10070 4.9 494 3.5 348

## MERI-ACRES FIZZ MADDIE

174197779  
Born: September 17, 2020 Tattoo: P10

Fresh: October 4, 2022

### Tower Vue Prime Tequila-ET

114816452 76JE156  
CDCB 8/22 GPTA 99%R -2125M -55F -57P  
AJCA 8/22 GPTAT 99%R +1.2 GJPI 99%R -201

### Harmony Corners Fozzy-ET

67052052 EX-95%  
8-04 2x 305d 18500 5.3 987 3.7 676  
• All-American 5-Year-Old 2014

### Colton Flame Fireman

118155636 94JE4004  
CDCB 8/22 GPTA 96%R -1873M -72F -52P  
AJCA 8/22 GPTAT 95%R +1.2 GJPI 92%R -145

### Meri-Acres Jester Jenna

119683530 6-04 EX-90%  
5-01 2x 305d 11480 5.3 607 3.6 410

## Lot 48 1/2

### FEMALE

Registration pending Born: October 4, 2022  
Sire: Winterplace Patrick Bodacious  
Dam: Meri-Acres Fizz Maddie

### 3rd Dam

**Meri-Acres Ringmaster Maria** VG-86%  
2-05 3x 305d 11050 5.1 568 3.7 404

### 4th Dam

**Majesty of Oblong Valley** VG-81%  
5-09 2x 305d 16990 4.4 747 4.4 751

### 5th Dam

**Wildina Remake Majestic** VG-85%  
6th Dam

**Brovale Jude Majestic** VG-88-CAN  
2-04 2x 329d 12379 5.3 653 4.0 494

## Lot 49

JOSEPH NASH  
4816 PINE HILL RD  
ALBION, NY 14411

### Triple-T-CF Mr Swagger-ET

840 3128791561 7JE1605  
CDCB 8/22 GPTA 93%R -2435M -45F -56P  
AJCA 8/22 GPTAT 91%R +1.2 GJPI 88%R -124

### Miss KD Mystery

174389491  
6-11 2x 262d 12660 3.8 475 3.3 418

## NASHOLM SWAGGER MYSTERY

174389512  
Born: June 2, 2021 Tattoo: M708

Due: April 25, 2023 to  
River Valley Victorious 7JE05032

### Chilli Action Colton-ET

66738335 7JE1088  
CDCB 8/22 GPTA 99%R -1843M -29F -45P  
AJCA 8/22 GPTAT 99%R +1.7 GJPI 99%R -71

### Miss Triple T Serenity

117043381 5-08 EX-94%  
5-07 2x 319d 19529 6.1 1441 3.7 769  
• All-American 5-Year-Old 2015

### WF Amedeo Kan Do

114699369 179JE92  
CDCB 8/22 PTA 77%R -1833M -105F -86P  
AJCA 8/22 PTAT 70%R -0.1 JPI 66%R -196

### Nashs Majestic Menice

117202876 4-10 VG-86%

### 3rd Dam

**Nashs SD Majestic Mendi** VG-88%  
4th Dam

**Millers Majestic Melissa** EX-91%  
5-03 2x 305d 18460 3.7 679 3.3 604

# Fraleley Fall Production Sale 2022



**RIVENDALE VIP ELOISE EX-91%**  
**SAME MATERNAL FAMILY AS LOT 50**  
*Grand Champion, International Jersey Show 2022*

## Lot 50

LYNN HARRIS  
 8569 BALCOM CROSS RD  
 SOUTH DAYTON, NY 14138  
 716-672-9444 LYNN  
 LYNNHARRIS@YAHOO.COM

**Ahlem Kwynn Respect-ET**  
 67823687 JH1F JNSF 7JE1638  
 CDCB 8/22 GPTA 99%R +177M +45F +14P  
 AJCA 8/22 GPTAT 97%R +1.8 GJPI 95%R +96

**Rivendale Texas Nori**  
 840 3150458438 2-01 VG-81%

*Maternal sister to Texas Nori*  
**BVSF Joel Easter VG-86%**  
 2-11 3x 301d 19210 6.7 1293 3.8 735  
 • Dam of Rivendale VIP Eloise EX-91%

## HARBRO RESPECT NEPTUNE

67589150  
 Born: June 16, 2020 AMID: 150  
 Bred: March 30, 2022 to  
 JX Sexing Gallantry (sexed) 551JE1762

*Same family as Respect Neptune*  
**Rivendale VIP Eloise EX-91%**  
 • Grand Champion, International Jersey Show 2022  
 • 1st Junior 3-Year-Old, International Show 2022  
 • ABA All-American Junior 2-Year-Old 2021  
 • AJCA All-American Junior 2-Year-Old 2021

**CDF Karbala Kwynn**  
 840 3005791893 JH1C JNSF 11JE1110  
 CDCB 8/22 GPTA 99%R +57M +24F +14P  
 AJCA 8/22 GPTAT 99%R +1.4 GJPI 97%R +66

**Ahlem Volcano Roxie 43070**  
 72721286 VG-87%  
 4-02 3x 305d 24720 4.4 1079 3.4 836  
 2-11 3x 305d 22640 4.8 1077 3.4 766

**Heartland Irwin Texas-ET**  
 67312531 JH1F JNSF A2A2 7JE1354  
 CDCB 8/22 GPTA 99%R +47M -26F +3P  
 AJCA 8/22 GPTAT 99%R +1.9 GJPI 99%R +19

**BVSF Impression Natalya**  
 118988520 4-09 EX-90%  
 4-03 3x 305d 17140 4.7 807 3.7 636  
 3-01 3x 305d 16910 4.3 719 3.7 624  
 • 1st Spring Calf, NY State Fair 2014  
 • 8th Spring Calf, All-American Jersey Show 2014

*3rd Dam*  
**BVSF Tequila Natasha EX-91%**  
 2-03 2x 224d 9240 4.8 447 3.6 334  
*4th Dam*  
**Laser Nala of BVSF EX-91%**  
 6-06 2x 305d 22670 4.5 1024 3.8 856  
*5th Dam*  
**BVSF Sambo Nola-ET EX-93%**  
 5-01 x 305d 24890 3.7 923 3.4 841  
*6th Dam*  
**T Farm Brook No Way EX-91%**  
 2-03 2x 305d 13730 4.7 650 3.7 514  
*7th Dam*  
**T Farm Duncan No Nonsense VG-88%**  
 6-01 2x 305d 19180 4.5 864 3.8 720



# Fraleley Fall Production Sale 2022

## Lot 51

DAVID & VALERIE ZUBIKOWSKI  
222 HARDCRABBLE RD  
PORT JERVIS, NY 12771

### FVF JOYRIDE DANA

840 3200310070 3-05 EX-90%  
Born: October 9, 2018 AMID: 1033

Due: February 9, 2023 to  
PVF Zon 1JE7314

### River Valley Joyride-ET

840 3126479085 200JE10011  
CDCB 8/22 GPTA 94%R -862M -12F -13P  
AJCA 8/22 GPTAT 91%R +1.5 GJPI 89%R -29

### FVF Thor Deana

840 3128793975 4-05 VG-83%  
3-09 2x 305d 19000 5.1 965 3.6 686  
2-07 2x 305d 14660 5.1 752 3.5 515

### Ahlem Topeka Rufus

72520562 11JE1213  
CDCB 8/22 GPTA 99%R -679M +13F -2P  
AJCA 8/22 GPTAT 99%R +2.0 GJPI 98%R +49

### Fermar Paramount Joy

CAN 104419880 EX-95%  
3-01 2x 305d 21400 5.2 1116 4.1 873  
• 1st Lifetime Production Cow, WDE 2014

### Heartland Fastrack Thor-ET

67342453 JH1F JNSF 14JE621  
CDCB 8/22 GPTA 99%R +388M -23F +5P  
AJCA 8/22 GPTAT 97%R +0.6 GJPI 97%R -5

### FVF Polo Deedra

117799349 3-06 VG-80%  
5-08 2x 305d 18540 5.4 1003 3.9 719  
4-06 2x 305d 19030 5.2 982 4.0 761  
3-05 2x 305d 16440 5.3 877 4.0 662

#### 3rd Dam

### FVF Maximus Dee VG-82%

1-11 2x 305d 14250 4.9 701 3.8 536

#### 4th Dam

### Friendly Valley MT 7D EX-92%

6-08 2x 305d 22740 4.4 997 3.5 789

#### 5th Dam

### Friendly Valley Berretta D EX-90%

6-00 2x 305d 18310 4.6 837 3.7 685

#### 6th Dam

### Friendly Valley Lynx Diane-P VG-86%

9-05 2x 305d 14500 5.4 783 4.0 580

## Lot 52

LYNN HARRIS  
8569 BALCOM CROSS RD  
SOUTH DAYTON, NY 14138  
716-672-9444 LYNN  
LYNNHARRIS@YAHOO.COM

### FVF CRAZE DORA

840 3218520620  
Born: September 26, 2020 AMID: 1132

Bred: April 11, 2022 to  
Ahlem Kusafiri (sexed) 200JE01244

### River Valley Circus Craze-ET

75341001 JH1F JNSF A2A2 777JE10001  
CDCB 8/22 GPTA 99%R +201M +23F +3P  
AJCA 8/22 GPTAT 99%R +1.9 GJPI 99%R +61

### FVF Dillan Darla-P

840 3128794003 4-03 VG-80%  
2-07 2x 305d 17750 5.2 921 3.6 644

### Steinhauers Samson Lemonhead

118662185 14JE670  
CDCB 8/22 GPTA 99%R -318M +16F +3P  
AJCA 8/22 GPTAT 99%R +1.0 GJPI 99%R +32

### Goff Pharoah Circus Act-ET

67723964 EX-90%  
5-02 3x 305d 22210 4.6 1021 3.4 755  
2-11 3x 305d 21340 4.5 959 3.5 751

### Dutch Hollow Dillan-P

67485211 JH1F JNSF 200JE245  
CDCB 8/22 GPTA 99%R +423M +28F +7P  
AJCA 8/22 GPTAT 98%R +0.1 GJPI 97%R +114

### FVF Titanium Deema

840 3013200390 4-04 EX-90%  
4-01 2x 305d 23970 5.1 1230 3.6 871  
2-10 2x 305d 18540 5.3 985 3.8 706  
1-10 2x 305d 15340 5.3 813 3.7 569

#### 3rd Dam

### FVF Polo Deedra VG-80%

5-08 2x 305d 18540 5.4 1003 3.9 719

#### 4th Dam

### FVF Maximus Dee VG-82%

1-11 2x 305d 14250 4.9 701 3.8 536

#### 5th Dam

### Friendly Valley MT 7D EX-92%

6-08 2x 305d 22740 4.4 997 3.5 789

#### 6th Dam

### Friendly Valley Berretta D EX-90%

6-00 2x 305d 18310 4.6 837 3.7 685

#### 7th Dam

### Friendly Valley Lynx Diane-P VG-86%

9-05 2x 305d 14500 5.4 783 4.0 580

# Fraleley Fall Production Sale 2022



**KEVETTA COLTON GLAMOUR EX-90%**  
**SELLS AS LOT 53**

*1st Senior 2-Year-Old, NY Spring Jersey Show 2021*



**SHEER GRACE EX-95%**  
**2ND DAM OF LOT 53**

## Lot 53

DAVID ZUBIKOWSKI  
222 HARDCRABBLE RD  
PORT JERVIS, NY 12771

### KEVETTA COLTON GLAMOUR

840 3201250062 3-06 EX-90%  
Born: September 13, 2018 AMID: 368  
2-00 2x 212d 13240 4.4 583 3.5 470 RIP  
• *1st Senior 2-Year-Old, NY Spring Jersey Show 2021*

Fresh: September 1, 2022

### Chilli Action Colton-ET

66738335 7JE1088  
CDCB 8/22 GPTA 99%R -1843M -29F -45P  
AJCA 8/22 GPTAT 99%R +1.7 GJPI 99%R -71

### Rosland Surefire Gloria-ET

118661287 4-08 EX-90%  
4-01 2x 305d 19990 4.1 817 3.7 735  
3-00 2x 305d 17520 3.8 663 3.5 616  
5-03 2x 187d 13800 4.7 646 3.6 502  
2-00 2x 294d 13000 4.1 535 3.4 437

### Forest Glen Avery Action-ET

111023978 7JE590  
CDCB 8/22 GPTA 99%R -966M -45F -34P  
AJCA 8/22 GPTAT 99%R +0.6 GJPI 99%R -31

### Family Hill Connection Chilli-ET

114535186 3-07 EX-91%  
3-04 2x 365d 27470 6.2 1721 4.0 1039  
• *Nom ABA All-American Senior 2-Year-Old 2007*

### BW Surefire

114204404 505JE110  
CDCB 8/22 GPTA 99%R -934M -51F -38P  
AJCA 8/22 GPTAT 99%R +0.7 GJPI 97%R -58

### Sheer Grace

8526734 10-11 EX-95%  
8-01 2x 305d 18000 4.3 776 3.6 647  
4-02 2x 299d 17150 4.7 813 3.7 628  
5-02 2x 305d 15650 4.4 689 3.6 571  
• *Nom ABA All-American 5-Year-Old 2006*  
• *1st 4-Year-Old, NY State Fair 200*

*Maternal sister to Surefire Gloria*

### Amazing Grace of Arethusa EX-92%

3-02 2x 301d 17640 6.2 1099 4.0 707

*3rd Dam*

### Premonition Grace EX-95-2E-CAN 7\*

3-06 2x 305d 23183 4.2 981 3.7 816  
• *Reserve All-Canadian Mature Cow 2005*  
• *All-Canadian 5-Year-Old 2004*  
• *HM All-Canadian 4-Year-Old 2003*  
• *All-Canadian Senior 3-Year-Old 2002*

*4th Dam*

### Special Mary EX-90-CAN

3-08 2x 305d 15160 3.4 520 3.3 498



# Fraleley Fall Production Sale 2022



**SVHEATHS HGUN COROLLA-ET EX-92%**  
**DAM OF LOT 54**

*1st Senior 3-Year-Old, NY Spring Show 2019*



**ELLIOTTS FAXON COMICAL-ET EX-91%**  
**2ND DAM OF LOT 54**

## Lot 54

**SPRING VALLEY & MICHAEL HEATH**  
 1414 HUMBERT SCHOOL RD  
 WESTMINSTER, MD 21158  
 443-375-8048 MICHAEL

### Guimo Joel

CAN 106797223 JHTF JNSC 200JE384  
 CDCB 8/22 GPTA 99%R -1656M -57F -41P  
 AJCA 8/22 GPTAT 99%R +1.5 GJPI 99%R -114

### SVHeaths HGun Corolla-ET

840 3133104346 4-05 EX-92%  
 2-01 2x 274d 13980 4.6 646 3.7 511

- 1st Senior 3-Year-Old, NY Spring Show 2019
- 1st Senior 2-Year-Old, PA All-American 2018
- Nominated ABA All-American Winter Yrlg 2017
- 1st Winter Yrlg & Res Jr Champion, RAWF 2017

*Maternal sister to Corolla*

### SV Heaths Andreas Cameron EX-91%

- 1st Junior 3-Year-Old & Res Grand Champion, Western National Show 2018

### RIVENDALE COROLLA JOEL CADENCE-ET

174212227

Born: June 1, 2020 AMID: R819

Fresh: September 30, 2022

*Maternal sister to Joel Cadence*

### Schulte Bros Colton Carmalita-ET

- Sold for \$15,000 at Rock The Ledge Sale
- 2nd Fall Calf, CA Spring Show 2021

### Tollenaars Impuls Legal 233-ET

61929249 JHTF JNSC A2A2 29JE3506  
 CDCB 8/22 GPTA 99%R -141M -22F -3P  
 AJCA 8/22 GPTAT 99%R +0.0 GJPI 99%R +7

### Fermar Paramount Joy

CAN 104419880 EX-95% 12\*  
 3-01 2x 305d 21400 5.2 1116 4.0 873

- 1st Lifetime Cheese Cow, WDE 2014

### SV Jade Hired Gun-ET

115093063 94JE3720  
 CDCB 8/22 GPTA 99%R -1961M -48F -50P  
 AJCA 8/22 GPTAT 99%R +0.1 GJPI 99%R -92

### Elliotts Faxon Comical-ET

118031675 5-09 EX-91%  
 4-01 2x 305d 17880 4.8 855 3.6 644  
 5-01 2x 305d 15050 4.5 682 3.8 569  
 1-11 2x 305d 14890 4.7 698 3.5 523

- 2nd 4-Year-Old, MD State Fair 2016
- 4th 4-Year-Old, PA All-American Show 2016
- 9th National Jersey Jug Futurity 2015
- 3rd Junior 2-Year-Old, PA All-American 2014

*3rd Dam*

### Arethusa Veronicas Comet-ET EX-95%

4-06 2x 305d 19970 6.5 1292 3.6 710

- Nom ABA All-American Aged Cow 2013
- ABA Reserve All-American Aged Cow 2012
- All-Canadian 4-Year-Old 2010

*4th Dam*

### Huronia Centurion Veronica EX-97%

2-11 2x 331d 25623 4.9 1263 4.1 1047

- Supreme Champion WDE 2006
- All-American Aged Cow 2008

*5th Dam*

### Genesis Renaissance Vivianne VG-87-CAN

5-00 2x 303d 12018 4.2 514 3.8 461

*6th Dam*

### Genesis Juno Virginia EX-91-4E -CAN

6-06 2x 305d 16539 4.7 772 3.8 628

Life: 7 Lacs 107730 4.7 5062 3.9 4210

*7th Dam*

### Swissbell F Veronica SUP EX 1

Life: 3612d 133058 4.3 5760 4.0 5293

*Next three dams EX-CAN*

# Fraleley Fall Production Sale 2022



**EK-RR TEQUILA VARIET-ET EX-95%**  
**MATERNAL SISTER TO LOT 55**

*Senior Champion, WI State Jersey Show 2016*



**ARETHUSA VINTAGE TEQUILA-ET EX-93%**  
**MATERNAL SISTER TO LOT 55**

## Lot 55

**DAVID & VALERIE ZUBIKOWSKI**  
 222 HARDCRABBLE RD  
 PORT JERVIS, NY 12771

### ARETHUSA PREMIER VALIA-ET

840 3143030487 4-02 EX-93%  
 Born: June 7, 2017 AMID: 312  
 1-11 2x 256d 12920 5.3 683 3.8 487

Fresh: August 3, 2022

*Maternal sisters to Premier Valia*

#### **EK-RR Tequila Variety-ET EX-95%**

5-00 2x 305d 20980 4.9 1029 3.6 751

- *HM Grand Champion, WI State Jersey Show 2016*
- *Senior Champion, WI State Jersey Show 2016*
- *HM Grand Champion, Midwest Spring Show 2016*
- *HM Int Champion, RAWF Jersey Show 2014*

#### **Arethusa Vintage Tequila-ET EX-93%**

2-06 2x 305d 16190 5.8 939 4.2 677

- *7th Senior 3-Year-Old, International Show 2019*
- *7th Senior 2-Year-Old, International Show 2018*

#### **Hawarden Impuls Premier**

67107510 29JE3756  
 CDCB 8/22 GPTA 99%R -1058M -2F -11P  
 AJCA 8/22 GPTAT 99%R +0.4 GJPI 99%R +16

#### **Elliotts Vivid Deluxe**

115230253 7-08 EX-95%  
 7-04 2x 305d 28800 6.2 1779 3.6 1029  
 4-08 2x 305d 19350 4.7 922 3.5 684  
 5-11 2x 305d 18920 4.8 914 3.7 702  
 • *HM Sr Champion, PA All-American Show 2011*

#### **ISDK Q Impuls**

JEDNK 301592 236JE3  
 CDCB 8/22 GPTA 99%R -520M +10F +5P  
 AJCA 8/22 GPTAT 99%R -1.1 GJPI 99%R +20

#### **Hawarden Jace Pix**

114714077 EX-95%  
 4-10 2x 305d 21410 4.8 1026 3.8 823  
 5-10 2x 305d 20460 4.9 996 4.0 810

#### **Elliotts Renaissance Deluxe**

111177435 JH1F JNSF 76JE135  
 CDCB 8/22 GPTA 98%R -2828M -75F -71P  
 AJCA 8/22 GPTAT 97%R -0.5 GJPI 95%R -167

#### **Elliotts Golden Vista-ET**

113947982 8-09 EX-95%  
 8-03 2x 305d 20230 5.7 1150 3.7 748  
 3-04 2x 305d 19250 6.8 1314 4.1 798  
 6-03 2x 305d 16660 5.7 951 4.1 679  
 • *ABA All-American 100,000 Lb Cow 2012*

*3rd Dam*

#### **Huronion Centurion Veronica 20J EX-97%**

6-08 2x 365d 24442 5.6 1434 3.6 955

- *Supreme Champion WDE 2006*
- *All-American Aged Cow 2008*

*4th Dam*

#### **Genesis Renaissance Vivianne VG-87-CAN**

5-00 2x 303d 12018 4.2 514 3.8 461

*5th Dam*

#### **Genesis Juno Virginia EX-91-4E -CAN**

6-06 2x 305d 16539 4.7 772 3.8 628

Life: 7 Lacs 107730 4.7 5062 3.9 4210

*6th Dam*

#### **Swissbell F Veronica SUP EX 1**

13-5 2x 305d 13854 4.5 619 3.9 536

Life: 3612d 133058 4.3 5760 4.0 5293

*Next three dams EX-CAN*



# Fraleley Fall Production Sale 2022



**ARETHUSA RESPONSE VANITY-ET EX-93%**  
4TH DAM OF LOT 56

## Lot 56

DAVID & VALERIE ZUBIKOWSKI  
222 HARDCRABBLE RD  
PORT JERVIS, NY 12771

### ARETHUSA JOEL VALLEY

67385923  
Born: July 14, 2020 AMID: 23

Due: December 15, 2022 to  
River Valley Victorious-ET

#### Guimo Joel

CAN 106797223 JH1F JNSC 200JE384  
CDCB 8/22 GPTA 99%R -1656M -57F -41P  
AJCA 8/22 GPTAT 99%R +1.5 GJPI 99%R -114

#### Arethusa Vibrant Impression

840 3125964448 4-06 EX-90%  
2-00 2x 302d 14340 6.1 868 4.2 605  
3-00 2x 263d 14020 5.8 817 4.1 579  
5-01 2x 248d 11770 5.6 655 3.8 442

#### Tollenaars Impuls Legal 233-ET

61929249 JH1F JNSC A2A2 29JE3506  
CDCB 8/22 GPTA 99%R -141M -22F -3P  
AJCA 8/22 GPTAT 99%R +0.0 GJPI 99%R +7

#### Fermar Paramount Joy

CAN 104419880 EX-95% 12\*  
3-01 2x 305d 21400 5.2 1116 4.0 873  
• 1st Lifetime Cheese Cow, WDE 2014

#### Rock Ella Impression-ET

CAN 11227649 250JE3285  
CDCB 8/22 GPTA 98%R -1713M -74F -61P  
AJCA 8/22 GPTAT 98%R +0.5 GJPI 95%R -130

#### Arethusa Premier Vera

118743958 3-01 EX-90%  
2-00 2x 285d 13560 5.0 682 4.2 574

#### 3rd Dam

##### Arethusa Tequila Vanna EX-94%

4-07 2x 305d 23240 5.2 1207 3.5 813

#### 4th Dam

##### Arethusa Response Vanity-ET EX-93%

5-10 2x 305d 22760 6.4 1465 3.3 751

#### 5th Dam

##### Huronion Centurion Veronica EX-97%

2-11 2x 331d 25623 4.9 1263 4.1 1047

- Supreme Champion WDE 2005 & 2006
- All-American Aged Cow 2008
- Canadian Jersey Cow of Year 2011

#### 6th Dam

##### Genesis Renaissance Vivianne VG-87-CAN

5-00 2x 303d 12018 4.2 514 3.8 461

#### 7th Dam

##### Genesis Juno Virginia EX-91-4E-CAN

6-06 2x 305d 16539 4.7 772 3.8 628

Life: 7 Lacs 107730 4.7 5062 3.9 4210

#### 8th Dam

##### Swissbell F Veronica SUP-EX-CAN

13-5 2x 305d 13854 4.5 619 3.9 536

Life: 3612d 133058 4.3 5760 4.0 5293

Next three dams EX-CAN

# Fraleley Fall Production Sale 2022



**ARETHUSA TEQUILA VANNA EX-94%**  
2ND DAM OF LOT 57

## Lot 57

DAVID & VALERIE ZUBIKOWSKI  
222 HARDCRABBLE RD  
PORT JERVIS, NY 12771

### Rock Ella Impression-ET

CAN 11227649 250JE3285  
CDCB 8/22 GPTA 98%R -1713M -74F -61P  
AJCA 8/22 GPTAT 98%R +0.5 GJPI 95%R -130

### Arethusa Premier Vera

118743958 3-01 EX-90%  
2-00 2x 285d 13560 5.0 682 4.2 574

## ARETHUSA VIBRANT IMPRESSION

840 3125964448 4-06 EX-90%  
Born: July 17, 2016 AMID: 278  
2-00 2x 302d 14340 6.1 868 4.2 605  
3-00 2x 263d 14020 5.8 817 4.1 579  
5-01 2x 248d 11770 5.6 655 3.8 442

Fresh: October 14, 2022

### Impressive Indiana-ET

112391117 138JE3163  
CDCB 8/22 PTA 95%R -2041M -103F -72P  
AJCA 8/22 PTAT 93%R +0.4 JPI 90%R -193

### Huronion Connectn Crystalyn 23L

CAN 10214696 EX-95-3E-CAN  
4-08 2x 305d 17736 5.1 895 3.8 668  
• Grand Champion, Royal Winter Fair 2006

### Hawarden Impuls Premier

67107510 29JE3756  
CDCB 8/22 GPTA 99%R -1058M -2F -11P  
AJCA 8/22 GPTAT 99%R +0.4 GJPI 99%R +16

### Arethusa Tequila Vanna

117691203 6-06 EX-94%  
4-07 2x 305d 23240 5.2 1207 3.5 813  
6-04 2x 247d 17850 5.1 908 3.5 632  
3-02 2x 305d 16930 5.6 946 3.8 644

### 3rd Dam

**Arethusa Response Vanity-ET** EX-93%  
5-10 2x 305d 22760 6.4 1465 3.3 751

### 4th Dam

**Huronion Centurion Veronica** EX-97%  
2-11 2x 331d 25623 4.9 1263 4.1 1047  
• Supreme Champion WDE 2005 & 2006  
• All-American Aged Cow 2008  
• Canadian Jersey Cow of Year 2011

### 5th Dam

**Genesis Renaissance Vivianne** VG-87-CAN  
5-00 2x 303d 12018 4.2 514 3.8 461

### 6th Dam

**Genesis Juno Virginia** EX-91-4E-CAN  
6-06 2x 305d 16539 4.7 772 3.8 628  
Life: 7 Lacs 107730 4.7 5062 3.9 4210

### 7th Dam

**Swissbell F Veronica** SUP-EX-CAN  
13-5 2x 305d 13854 4.5 619 3.9 536  
Life: 3612d 133058 4.3 5760 4.0 5293

### 8th thru 10th Dams

**Swissbell Eli Virginia** EX-90-CAN

5-03 2x 305d 11931 4.9 589

**Swissbell Virginia** SUP-EX-90-CAN

7-06 2x 305d 13263 5.9 787

Life: 5006d 149770 5.8 8670

**Belmont Jester Virginia** SUP-EX-CAN

8-02 2x 305d 12059 5.6 679



# Fraleley Fall Production Sale 2022



**ARETHUSA RINGMASTER CORINNE EX-93%**  
2ND DAM OF LOT 58

## Lot 58

DAVID & VALERIE ZUBIKOWSKI  
222 HARDCRABBLE RD  
PORT JERVIS, NY 12771

### Mr Kathies Kid Rock

840 3128791587 551JE1772  
CDCB 8/22 GPTA 85%R -1748M -75F -61P  
AJCA 8/22 GPTAT 83%R +1.4 GJPI 80%R -155

### Arethusa Showdown Camden

840 3143030479 4-11 EX-90%  
2-11 2x 305d 11240 5.0 559 4.0 452  
3-11 2x 273d 10950 5.5 606 4.0 437

### ZUBI KID ROCK DEMI

840 3239242148  
Born: March 3, 2021 AMID: 53

Due: February 15, 2022 to  
River Valley Victorious-ET

### Rapid Bay Indiana Gentry-ET

CAN 105762718 91JE5424  
CDCB 8/22 GPTA 96%R -1731M -70F -64P  
AJCA 8/22 GPTAT 95%R +1.3 JPI 89%R -163

### Stoney Point Comerica Kathie

119060959 5-04 EX-94%  
4-11 3x 305d 23070 5.9 1370 3.6 835  
• Nom ABA All-American Junior 3-Year-Old 2017

### River Valley Spice Showdown

840 3012423904 7JE5015  
CDCB 8/22 GPTA 98%R -921M -19F -13P  
AJCA 8/22 GPTAT 97%R +0.1 GJPI 95%R -48

### Arethusa Ringmaster Corinne

118311481 4-10 EX-93%  
4-08 2x 305d 21580 6.3 1355 3.8 822  
3-04 2x 305d 17260 5.5 947 3.9 680  
2-03 2x 305d 12840 6.1 787 4.1 531

### 3rd Dam

#### Arethusa Veronicas Cupid EX-94%

3-06 2x 305d 17610 5.7 996 3.8 676

- Nom ABA All-American Aged Cow 2012
- Nom ABA All-American 5-Year-Old 2011

### 4th Dam

#### Huronion Centurion Veronica EX-97%

2-11 2x 331d 25623 4.9 1263 4.1 1047

- Supreme Champion WDE 2006
- All-American Aged Cow 2008

### 5th Dam

#### Genesis Renaissance Vivianne VG-87-CAN

5-00 2x 303d 12018 4.2 514 3.8 461

### 6th Dam

#### Genesis Juno Virginia EX-91-4E -CAN

6-06 2x 305d 16539 4.7 772 3.8 628

Life: 7 Lacs 107730 4.7 5062 3.9 4210

### 7th Dam

#### Swissbell F Veronica SUP EX 1

Life: 3612d 133058 4.3 5760 4.0 5293

### 8th thru 10th Dams

#### Swissbell Ell Virginia EX-90-CAN

5-03 2x 305d 11931 4.9 589

#### Swissbell Virginia SUP-EX-90-CAN

7-06 2x 305d 13263 5.9 787

Life: 5006d 149770 5.8 8670

#### Belmont Jester Virginia SUP-EX-CAN

8-02 2x 305d 12059 5.6 679

# Fraleley Fall Production Sale 2022



**ARETHUSA VERONICAS CUPID EX-94%**  
**3RD DAM OF LOTS 58 & 59**  
*Nominated ABA All-American Aged Cow 2012*

## Lot 59

DAVID & VALERIE ZUBIKOWSKI  
 222 HARDCRABBLE RD  
 PORT JERVIS, NY 12771

### Sunset Canyon Andreas

117597125 JH1F JNSF 94JE4036  
 CDCB 8/22 GPTA 98%R -2026M -80F -62P  
 AJCA 8/22 GPTAT 98%R +0.8 GJPI 95%R -191

### Arethusa Kyros Violet

840 3125964504 5-11 EX-92%

### WHITDALE ANDREAS VALENTINE-ET

840 3214856470 JH1F JNSF  
 Born: December 4, 2020 AMID: 56

Bred: October 3, 2022 to  
 Primus Viceroy Caliban-ET #3006436062

### Hollylane R Response-ET

660024 158JE19  
 CDCB 8/22 PTA 96%R -2118M -78F -69P  
 AJCA 8/22 PTAT 93%R +0.4 JPI 91%R -192

### Sunset Canyon Jade Anna

112592581 EX-94%  
 6-03 2x 305d 23680 4.8 1126 3.8 890  
 5-03 2x 305d 22250 5.2 1167 3.8 851

### Sunset Canyon Kyros-ET

114704155 JH1F JNSF 7JE865  
 CDCB 8/22 GPTA 99%R -19M -8F +0P  
 AJCA 8/22 GPTAT 99%R -0.2 GJPI 99%R -67

### Arethusa Reagan Camille-ET

117929320 2-05 VG-85%  
 2-01 2x 305d 14050 6.5 914 3.9 554

#### 3rd Dam

#### Arethusa Veronicas Cupid EX-94%

3-06 2x 305d 17610 5.7 996 3.8 676

- Nom ABA All-American Aged Cow 2012
- Nom ABA All-American 5-Year-Old 2011

#### 4th Dam

#### Huronion Centurion Veronica EX-97%

2-11 2x 331d 25623 4.9 1263 4.1 1047

- Supreme Champion WDE 2006
- All-American Aged Cow 2008

#### 5th Dam

#### Genesis Renaissance Vivianne VG-87-CAN

5-00 2x 303d 12018 4.2 514 3.8 461

#### 6th Dam

#### Genesis Juno Virginia EX-91-4E -CAN

6-06 2x 305d 16539 4.7 772 3.8 628

Life: 7 Lacs 107730 4.7 5062 3.9 4210

#### 7th Dam

#### Swissbell F Veronica SUP EX 1

Life: 3612d 133058 4.3 5760 4.0 5293

#### 8th thru 10th Dams

#### Swissbell Ell Virginia EX-90-CAN

5-03 2x 305d 11931 4.9 589

#### Swissbell Virginia SUP-EX-90-CAN

7-06 2x 305d 13263 5.9 787

Life: 5006d 149770 5.8 8670

#### Belmont Jester Virginia SUP-EX-CAN

8-02 2x 305d 12059 5.6 679



# Fraleley Fall Production Sale 2022



**CROSSBROOK HG DIXIE-ET EX-94%**  
**DAM OF LOT 60**  
*All-Canadian Senior 2-Year-Old 2015*



**ARETHUSA VERONICAS DASHER EX-95%**  
**2ND DAM OF LOT 60**  
*Reserve All-American Senior 2-Year-Old 2008*

## Lot 60

**ERNEST KUEFFNER & TERRI PACKARD**  
 431 POTOMAC ST  
 BOONSBORO, MD 21713  
 860-459-5337 TERRI

### SOUTH MOUNTAIN DIXIE JAMBOREE-ET

840 3217141635  
 Born: December 8, 2021 AMID: 486

*Full sister to Dixie Jamboree*

#### South Mountain Whistlin Dixie

- 1st Winter Calf, International Show 2022
- 1st Winter Calf & Reserve Junior Champion, MD State Fair & The Jersey Event 2022
- 1st Winter Calf, NE All-Breeds Spring Show 2022

### ISAU Lightning Ridge Ferdinand

AUS 778373 JH1F JNSF 551JE1825  
 CDCB 8/22 GPTA 76%R -481M +11F -8P  
 AJCA 8/22 GPTAT 79%R +0.9 GJPI 74%R +13

### Crossbrook HG Dixie-ET

67305133 5-08 EX-94%  
 2-11 2x 305d 18280 6.0 1096 4.1 752  
 5-05 2x 305d 18800 5.4 1024 3.5 660  
 3-10 2x 272d 16940 6.4 1086 4.4 753

- HM All-Canadian Senior 3-Year-Old 2016
- All-Canadian Senior 2-Year-Old 2015
- Reserve Grand Champion, Royal Winter Fair 2015
- ABA All-American Milking Yearling 2014

### Bushlea Pn Viral-ET

AUS 705410 200JE8187  
 CDCB 8/22 GPTA 94%R -853M +12F -10P  
 AJCA 8/22 GPTAT 93%R +1.0 GJPI 90%R +7

### Bushlea Galaxie Fernleaf 4

AUS 664499 EX-90-AUS  
 2-03 2x 305d 15665 5.5 857 3.8 595  
 • Intermediate Champion, IDW 2016

### SV Jade Hired Gun-ET

115093063 94JE3720  
 CDCB 8/22 GPTA 99%R -1961M -48F -50P  
 AJCA 8/22 GPTAT 99%R +0.1 GJPI 99%R -92

### Arethusa Veronicas Dasher-ET

114891930 7-09 EX-95%  
 7-04 3x 305d 27720 5.9 1643 3.6 1007  
 6-03 3x 305d 26730 5.9 1565 3.7 999  
 4-06 2x 305d 18520 6.1 1126 3.8 709  
 • Nom ABA All-American Aged Cow 2012  
 • Reserve All-American Senior 2-Year-Old 2008

*3rd Dam*

### Huronion Centurion Veronica EX-97%

2-11 2x 331d 25623 4.9 1263 4.1 1047  
 • Supreme Champion WDE 2006  
 • All-American Aged Cow 2008

• Canadian Jersey Cow of Year 2011

*4th Dam*

### Genesis Renaissance Vivianne VG-87-CAN

5-00 2x 303d 12018 4.2 514 3.8 461

*5th Dam*

### Genesis Juno Virginia EX-91-4E-CAN

6-06 2x 305d 16539 4.7 772 3.8 628  
 Life: 7 Lacs 107730 4.7 5062 3.9 4210

*6th Dam*

### Swissbell F Veronica SUP-EX-1

13-5 2x 305d 13854 4.5 619 3.9 536  
 Life: 3612d 133058 4.3 5760 4.0 5293

*7th Dam*

### Swissbell Ell Virginia EX-90

5-03 2x 305d 11931 4.9 589

**NEXT TWO DAMS EX-CAN**

# Fraleley Fall Production Sale 2022



**MA BROWN VITALITY RAQUETTE EX-93%**  
**DAM OF LOT 61**  
*Senior Champion, OH State Fair 2019*



**MA BROWN OLIVER RAQUEL-P VG-86%**  
**MATERNAL SISTER TO LOT 61**

## Lot 61

DAVID ZUBIKOWSKI  
 222 HARDCRABBLE RD  
 PORT JERVIS, NY 12771

### IMPRESSION MAUDE-ET

67399919  
 Born: September 8, 2020 AMID: 919  
 Fresh: June 28, 2022

*Maternal sisters to Impression Maude*

#### Impression Misty-ET

- 1st Milking Yearling, Mid-Atlantic Regional Show 2022
- Reserve Grand Champion, The Jersey Event Jr Show 2022

**Ma Brown Oliver Raquel-P EX-90%**  
 2-01 2x 305d 15110 5.4 820 3.8 573

### Rock Ella Impression-ET

CAN 11227649 250JE3285  
 CDCB 8/22 GPTA 98%R -1713M -74F -61P  
 AJCA 8/22 GPTAT 98%R +0.5 GJPI 95%R -130

### Ma Brown Vitality Raquette

840 3015036192 5-04 EX-93%  
 5-01 2x 305d 20740 6.0 1247 3.9 808  
 3-09 2x 305d 13560 5.6 755 3.7 506  
 2-03 2x 305d 10470 5.1 533 3.6 372  
 • 1st 4-Year-Old & Sr Champion, OH State Fair 2019  
 • 3rd 5-Year-Old, All-American Show 2019  
 • 2nd 5-Year-Old, OH Summer Show 2020

### Impressive Indiana-ET

112391117 138JE3163  
 CDCB 8/22 PTA 95%R -2041M -103F -72P  
 AJCA 8/22 PTAT 93%R +0.4 JPI 90%R -193

### Huronina Connectn Crystalyn 23L

CAN 10214696 EX-95-3E-CAN  
 4-08 2x 305d 17736 5.1 895 3.8 668  
 • Grand Champion, Royal Winter Fair 2006

### Arethusa Vitality-ET

118031741 94JE3868  
 CDCB 8/22 PTA 95%R -1658M -23F -44P  
 AJCA 8/22 PTAT 93%R +1.0 GJPI 91%R -57

### Ma Brown Jade River

114793728 8-04 VG-88%  
 9-07 2x 305d 13220 5.2 685 3.3 434

*3rd Dam*

**Ma Brown Counciller Reno EX-90%**

*4th Dam*

**Ma Brown Sparkler Reba EX-91%**  
 6-05 2x 305d 18470 5.2 964 3.6 658



# Fraleley Fall Production Sale 2022

## Lot 62

MATTHEW BOOP & HAYDEN WEAVER  
1070 RANCK RD  
MILLMONT, PA 17845

### HEART & SOUL VIP VICTORIOUS-ET

840 3217182355  
Born: December 3, 2020 AMID: 388  
Fresh: August 15, 2022

#### River Valley Venus VIP-ET

840 3126479167 200JE10003  
CDCB 8/22 GPTA 98%R -2276M -77F -68P  
AJCA 8/22 GPTAT 97%R +1.4 GJPI 94%R -137

#### Homeridge Hired Gun Viv 2

CAN 108619916 4-09 EX-92%  
6-09 2x 229d 17960 6.1 1088 3.6 651  
3-05 2x 226d 12130 5.6 678 4.1 498  
4-03 2x 181d 12220 4.8 587 3.8 469

#### Chilli Action Colton-ET

66738335 7JE1088  
CDCB 8/22 GPTA 99%R -1843M -29F -45P  
AJCA 8/22 GPTAT 99%R +1.7 GJPI 99%R -71

#### TJ Classic Minister Venus-ET

117243875 EX-95%  
5-04 2x 305d 16090 6.3 1006 3.5 567  
• *Supreme Champion, World Dairy Expo 2016*

#### SV Jade Hired Gun-ET

115093063 94JE3720  
CDCB 8/22 GPTA 99%R -1961M -48F -50P  
AJCA 8/22 GPTAT 99%R +0.1 GJPI 99%R -92

#### Homeridge LB Viv

CAN 106378985 VG-88-7YR-CAN  
3-09 2x 348d 14639 5.3 772 4.2 619  
4-10 2x 317d 13501 5.5 743 4.2 560  
5-11 2x 365d 13175 5.5 719 4.2 551

#### 3rd Dam

**Homeridge Kobalt Viv** SUP-EX 90-3E  
6-06 2x 365d 17778 4.2 743 4.0 714

#### 4th Dam

**Homeridge Senior Viv** GP-83  
2-11 2x 365d 11823 4.2 500 3.8 452

#### 5th Dam

**Homeridge Elmo Viv** EX-91 EX-92-MS  
9-09 2x 309d 11277 4.7 529 4.0 456

## Lot 63

DAVID & VALERIE ZUBIKOWSKI  
222 HARDCRABBLE RD  
PORT JERVIS, NY 12771

### WHITDALE VICTORIOUS SAVANNAH

67040207 3-05 EX-91%  
Born: March 1, 2018 AMID: 7

Fresh: May 9, 2022

Due: April 9, 2023 to

South Mountain Candyman 250JE1793 (sexed)

#### River Valley Victorious-ET

840 3126479524 7JE5032  
CDCB 8/22 GPTA 99%R -745M -3F -6P  
AJCA 8/22 GPTAT 99%R +1.8 GJPI 97%R -12

#### Oblong Valley HG Stoli

117834181  
5-04 2x 332d 18490 4.5 837 3.8 708  
4-03 2x 320d 16316 4.7 760 3.9 632  
6-06 2x 229d 13290 4.3 573 4.0 535

#### Jars of Clay Barnabas

67342492 7JE1294  
CDCB 8/22 GPTA 99%R +245M +10F +6P  
AJCA 8/22 GPTAT 99%R +1.7 GJPI 99%R -11

#### Avonlea latola Victoria

CAN 10989478 EX-94%  
3-01 2x 305d 17409 4.6 808 3.6 629  
2-00 2x 305d 12880 4.9 633 3.6 464

#### SV Jade Hired Gun-ET

115093063 94JE3720  
CDCB 8/22 GPTA 99%R -1961M -48F -50P  
AJCA 8/22 GPTAT 99%R +0.1 GJPI 99%R -92

#### Oblong Valley G Skill-ET

116917391 3-05 EX-90%  
1-11 2x 305d 13430 5.0 666 3.5 490

#### 3rd Dam

**Bri-Lin Ren Sadie-ET** EX-95%  
5-02 2x 305d 19310 5.3 1021 3.7 722

• *Grand Champion, NY Spring Show 2003*  
• *Nom All-Canadian Junior 2-Year-Old 2002*

#### 5th Dam

**Bri-Lin Imperial Snow** VG-86-CAN 11\*  
6-06 2x 305d 19262 5.2 1025 3.9 772

#### 6th Dam

**Diarwood Silver Snowball** VG-85-CAN  
8-07 2x 305d 14147 6.3 886 4.6 548

#### 7th Dam

**Diarwood Julie Spot** VG-86-CAN  
7-00 2x 305d 13210 4.8 626 3.8 500

#### 8th Dam

**Diarwood Shelta's Beauty** VG-86-CAN  
6-07 2x 305d 10434 5.3 558

# Fraleley Fall Production Sale 2022



**WOODMOHR JADE MYLA EX-94%**  
**MATERNAL SISTER TO DAM OF LOT 64**  
*Nom ABA All-American Milking Yearling 2012*

## Lot 64

DAVID ZUBIKOWSKI  
222 HARDCRABBLE RD  
PORT JERVIS, NY 12771

### ZUBI COLTON COMPASSION

840 3239242159  
Born: August 8, 2021 AMID: 64

*Maternal sister to Applejack Mercy*

**Woodmohr Jade Myla EX-94%**  
2-09 2x 305d 20530 5.5 1122 3.4 695  
• *Nom ABA All-American Milking Yearling 2012*  
• *ABA Reserve All-American Fall Calf 2011*

### Chilli Action Colton-ET

66738335 7JE1088  
CDCB 8/22 GPTA 99%R -1843M -29F -45P  
AJCA 8/22 GPTAT 99%R +1.7 GJPI 99%R -71

### Stadview Applejack Mercy-ET

840 3144821132

### Forest Glen Avery Action-ET

111023978 7JE590  
CDCB 8/22 GPTA 99%R -966M -45F -34P  
AJCA 8/22 GPTAT 99%R +0.6 GJPI 99%R -31

### Family Hill Connection Chilli-ET

114535186 3-07 EX-91%  
3-04 2x 365d 27470 6.2 1721 4.0 1039  
• *Nom ABA All-American Senior 2-Year-Old 2007*

### Steinhauers latola Applejack

115488982 11JE968  
CDCB 8/22 GPTA 99%R -957M -25F -22P  
AJCA 8/22 GPTAT 99%R +0.9 GJPI 99%R -67

### Majestic Myriah

114247759 9-06 EX-93%  
7-07 2x 305d 21270 5.2 1215 3.4 724  
8-11 2x 305d 19970 5.5 1090 3.5 704  
10-2 2x 305d 18800 5.2 976 3.5 659

*3rd Dam*

**Millers Majestic Melissa EX-91%**  
5-03 2x 305d 18460 3.7 679 3.3 604

*4th Dam*

**Patricks Majestic Mandy**

• *Grand Champion, IN State Fair 1994*  
• *1st Milking Yearling, All-American 1991*



# Fraleley Fall Production Sale 2022

## Lot 65

PATRICIA STILES  
461 WAVERLY RD  
CLEAR BROOK, VA 22624  
540-533-1193 MIKE

### WF Surefire Tribute

118246237 JH1F JNSF  
CDCB 8/22 GPTA 88%R -1297M -77F -59P  
AJCA 8/22 GPTAT 84%R -0.2 GJPI 83%R -131

### WF Satisfyer Trudy

840 3129134710 5-11 EX-90%  
5-06 2x 305d 16930 5.0 839 3.6 614  
3-04 2x 305d 13430 4.6 618 3.8 504

### WF TRIBUTE TIMELESS

840 3227973209  
Born: December 8, 2020 AMID: 6410

Pasture Bred 1/1/22 -2/15/22 to  
WF Terpster Dixon #3200856476

### BW Surefire

114204404 505JE110  
CDCB 8/22 GPTA 99%R -934M -51F -38P  
AJCA 8/22 GPTAT 99%R +0.7 GJPI 97%R -58

### Dalemcee-J Counciller Tauntra

67010731 EX-95%  
9-00 2x 305d 18540 5.4 1006 3.7 694  
• Reserve All-American 4-Year-Old 2008

### WF Attaboy Satisfyer

117559651 JH1F JNSF  
CDCB 8/22 GPTA 89%R -1028M -66F -41P  
AJCA 8/22 GPTAT 87%R -0.4 GJPI 84%R -113

### WF Custom Tiki

118658858 4-01 EX-91%  
4-00 2x 271d 14490 4.7 688 3.6 525  
3-00 2x 300d 13850 4.8 658 3.7 519  
2-01 2x 301d 10530 4.8 510 3.8 401

#### 3rd Dam

**WF Attaboy Treasure** VG-87%  
5-06 2x 296d 16590 4.6 767 3.7 617

#### 4th Dam

**WF Damon Trella** EX-93%  
7-01 2x 305d 17880 5.2 926 3.5 632

#### 5th Dam

**Nabholz Treasure** VG-88%  
2-10 2x 305d 9870 6.0 588 3.5 345

#### 6th Dam

**Peninsula H R Tracy** EX-91%  
5-03 2x 285d 13740 5.7 789 4.0 554

#### 7th Dam

**Glenaber Juno Trixie** EX-90-2E-CAN  
4-10 2x 323d 15545 5.2 805 3.9 606

• 1st Mature Cow, Quinte Championship 1997

#### 8th Dam

**Springville Ray Trudy** VG-86-CAN 2\*  
4-03 2x 312d 13468 4.8 639 3.8 509

#### 9th Dam

**Springville B S Beauty** EX-90-CAN  
8-02 2x 340d 14760 5.1 758 4.1 604

#### 10th Dam

**Springville Title Jewel** EX-90-CAN 1\*  
2-11 2x 305d 10560 5.2 551

## Lot 66

PATRICIA STILES  
461 WAVERLY RD  
CLEAR BROOK, VA 22624  
540-533-1193 MIKE

### Steinhauers Samson Lemonhead

118662185 14JE670  
CDCB 8/22 GPTA 99%R -318M +16F +3P  
AJCA 8/22 GPTAT 99%R +1.0 GJPI 99%R +32

### WF Valentino Trista

840 3137355377 3-07 VG-87%  
3-01 2x 305d 15880 4.9 777 3.8 597  
4-04 2x 305d 15380 5.0 775 4.1 633

### WF LEMONHEAD TYRANNY

840 3219832869  
Born: October 5, 2020 AMID: 6369

Pasture Bred 1/1/22 -2/15/22 to  
WF Oliver Able-P #3219832852

### DF Valentino Samson

67106977 14JE576  
CDCB 8/22 GPTA 99%R +246M +8F +7P  
AJCA 8/22 PTAT 99%R +1.4 GJPI 98%R +15

### Steinhauers Renegade Lemonpie-ET

117255575 VG-88%  
3-00 2x 305d 15690 5.0 785 4.0 635  
2-00 2x 305d 14420 4.9 705 4.0 572

### All Lynns Louie Valentino-ET

116279413 7JE1038  
CDCB 8/22 GPTA 99%R +306M -6F +5P  
AJCA 8/22 GPTAT 99%R +1.0 GJPI 99%R +11

### WF Custom Tiki

118658858 4-01 EX-91%  
4-00 2x 271d 14490 4.7 688 3.6 525  
3-00 2x 300d 13850 4.8 658 3.7 519  
2-01 2x 301d 10530 4.8 510 3.8 401

#### 3rd Dam

**WF Attaboy Treasure** VG-87%  
5-06 2x 296d 16590 4.6 767 3.7 617

#### 4th Dam

**WF Damon Trella** EX-93%  
7-01 2x 305d 17880 5.2 926 3.5 632

#### 5th Dam

**Nabholz Treasure** VG-88%  
2-10 2x 305d 9870 6.0 588 3.5 345

#### 6th Dam

**Peninsula H R Tracy** EX-91%  
5-03 2x 285d 13740 5.7 789 4.0 554

#### 7th Dam

**Glenaber Juno Trixie** EX-90-2E-CAN  
4-10 2x 323d 15545 5.2 805 3.9 606

• 1st Mature Cow, Quinte Championship 1997

#### 8th Dam

**Springville Ray Trudy** VG-86-CAN 2\*  
4-03 2x 312d 13468 4.8 639 3.8 509

#### 9th Dam

**Springville B S Beauty** EX-90-CAN  
8-02 2x 340d 14760 5.1 758 4.1 604

#### 10th Dam

**Springville Title Jewel** EX-90-CAN 1\*  
2-11 2x 305d 10560 5.2 551

# Fraleley Fall Production Sale 2022



**DORADO GOLDEN Z MARIA EX-92%**  
2ND DAM OF LOT 67

## Lot 67

**MICHAEL HEATH & JAMIE BLACK**  
1414 HUMBERT SCHOOL RD  
WESTMINSTER, MD 21158  
443-375-8048 MICHAEL

### Mr Kathies Kid Rock

840 3128791587 551JE1772  
CDCB 8/22 GPTA 85%R -1748M -75F -61P  
AJCA 8/22 GPTAT 83%R +1.4 GJPI 80%R -155

### Dorado C Marie Jessie

840 3206966089 2-09 VG-84%  
2-03 2x 305d 13120 5.5 716 3.8 498

## OPPORTUNITY MPH KR JESSE

Registration pending  
Born: June 29, 2022

### Rapid Bay Indiana Gentry-ET

CAN 105762718 91JE5424  
CDCB 8/22 GPTA 96%R -1731M -70F -64P  
AJCA 8/22 GPTAT 95%R +1.3 JPI 89%R -163

### Stoney Point Comerica Kathie

119060959 5-04 EX-94%  
4-11 3x 305d 23070 5.9 1370 3.6 835  
• Nom ABA All-American Junior 3-Year-Old 2017

### River Valley Cece Chrome-ET

840 3012423929 JH1F JNSC A2A2 7JE5004  
CDCB 8/22 GPTA 99%R +508M +31F +15P  
AJCA 8/22 GPTAT 99%R +2.0 GJPI 99%R +76

### Dorado Golden Z Maria

118706412 6-02 EX-92%  
5-05 2x 305d 22680 5.2 1184 4.0 904  
4-05 2x 305d 22050 5.2 1142 3.9 852  
3-01 2x 305d 18850 5.1 969 3.9 739

### 3rd Dam

**Dorado Golden TJ Whitney VG-82%**  
7-00 2x 305d 19120 5.6 1074 4.1 783

### 4th Dam

**Dorado Berretta Golden Jessie EX-90%**  
4-02 2x 305d 16180 5.7 917 3.9 627

### 5th Dam

**Dorado Golden Belle Jessie VG-82%**  
3-01 2x 305d 14890 5.0 738 3.8 565

### 6th Dam

**Caler Ali Golden Jessie VG-86%**  
6-07 2x 305d 14400 4.8 697 3.6 518

### 7th Dam

**Gustos Jessie of Heaven Hill EX-91%**  
3-11 2x 305d 11680 4.7 545 3.7 429

### 8th Dam

**Master Golden Jessie EX-91%**  
4-07 2x 305d 15100 5.0 753 3.7 562

### 9th Dam

**Masterman Jester Golden Jessie VG-88%**  
4-01 2x 305d 10000 5.7 570

### 10th Dam

**B. Sleeper Golden Jessie EX-91%**  
4-06 2x 305d 11450 5.7 654

### 11th thru 13th Dams

**Golden Jester Jessie EX-95%**  
5-10 2x 365d 17280 6.5 1126

**Jester J. Beauty Jessie EX-92%**  
**Jesters Chose Beauty EX-92%**



# Fraleley Fall Production Sale 2022



**TWIN CTY PREMIER SISOWN EX-91%  
DAM OF LOT 68**

*Nominated ABA All-American Junior 3-Year-Old 2019*



**SCHULTE BROS TEQUILA SHOT-ET EX-95%  
2ND DAM OF LOT 68**

*All-Canadian 4-Year-Old 2017*

## Lot 68

**JAMIE BLACK & MATT HAWBAKER**  
14 VICTORIAN DR  
BATAVIA, NY 14020

### Mr Kathies Kid Rock

840 3128791587 551JE1772  
CDCB 8/22 GPTA 85%R -1748M -75F -61P  
AJCA 8/22 GPTAT 83%R +1.4 GJPI 80%R -155

### Twin Cty Premier Sisown

840 3127898269 3-06 EX-91%  
4-02 3x 305d 24250 5.5 1334 3.7 902  
2-11 2x 365d 17922 4.5 812 4.0 719

- Nom ABA All-American Junior 3-Year-Old 2019
- Member ABA Reserve All-American Produce 2019
- 3rd Junior 3-Year-Old, International Show 2019
- 3rd Junior 3-Year-Old, Royal Winter Fair 2019
- 1st Junior 3-Year-Old & Res Int Champion, Western National Show 2019

### VIERRAS KID ROCK SCOUT-ET

840 3214926807 JH1F JNSF  
Born: September 2, 2020 Tattoo: A315  
AJCA 8/22 GPTAT 74%R +1.3 GJUI 10.7

Fresh: June 13, 2022  
Bred: October 3, 2022 to River Valley Victorious  
507JE5032

### Rapid Bay Indiana Gentry-ET

CAN 105762718 91JE5424  
CDCB 8/22 GPTA 96%R -1731M -70F -64P  
AJCA 8/22 GPTAT 95%R +1.3 JPI 89%R -163

### Stoney Point Comerica Kathie

119060959 5-04 EX-94%  
4-11 3x 305d 23070 5.9 1370 3.6 835  
• Nom ABA All-American Junior 3-Year-Old 2017

### Hawarden Impuls Premier

67107510 29JE3756  
CDCB 8/22 GPTA 99%R -1058M -2F -11P  
AJCA 8/22 GPTAT 99%R +0.4 GJPI 99%R +16

### Schulte Bros Tequila Shot-ET

118376880 8-09 EX-95%  
7-07 2x 286d 22970 5.2 1203 3.5 793  
4-11 2x 305d 20090 4.8 967 3.7 746  
3-07 2x 305d 19200 4.6 886 3.6 697  
• ABA Reserve All-American Produce of Dam 2019

*Maternal sisters to Premier Sisown*

**Twin Cty Premier Sunshine-ET EX-93%**

**Twin Cty Premier Superstar EX-91%**

**Budjon-Vail Verbatim Shar-ET EX-92%**

- Member ABA Reserve All-American Produce 2019
- Res Int Champion, WI Championship Show 2019
- All-WI Junior 3-Year-Old 2019
- Nom ABA All-American Junior 2-Year-Old 2018
- All-WI Junior 2-Year-Old 2018

### TEQUILA SHOT!

- 1st Aged Cow, WI Championship Show 2020
- Grand Champion, NY Spring Show 2018
- Res Grand Champion, Midwest Sprg Show 2018
- All-Canadian 4-Year-Old 2017
- ABA Reserve All-American 4-Year-Old 2017
- All-Canadian Senior 3-Year-Old 2016
- ABA HM All-American Senior 3-Year-Old 2016
- ABA HM All-American Senior 2-Year-Old 2015
- Nominated ABA All-American Fall Yearling 2014
- ABA All-American Fall Calf 2013

*3rd Dam*

**Mi Will Deluxe Gorgeous EX-92%**

2-10 2x 305d 15448 5.2 802 3.8 548

- Res Grand Champion, IA State Jr Show 2008

*4th Dam*

**Mi Wil Jades Grace-ET VG-84%**

*5th Dam*

**Sancrest Remake Style EX-93%**

8-03 2x 305d 20116 5.2 1054 3.4 688

# Fraleley Fall Production Sale 2022



**UNDERGROUND JAN MAMIE JENNA-ET EX-90%**  
DAM OF LOT 69



**UNDERGROUND DUAISEOIR C MAMIE-ET EX-93%**  
2ND DAM OF LOT 69

## Lot 69

GRACE-LEIGH GENETICS  
1102 FOX RD  
LEBANON, PA 17042

### River Valley Venus VIP-ET

840 3126479167 200JE10003  
CDCB 8/22 GPTA 98%R -2276M -77F -68P  
AJCA 8/22 GPTAT 97%R +1.4 GJPI 94%R -137

### Underground Jan Mamie Jenna-ET

840 3146159470 3-07 EX-90%  
2-04 2x 208d 8910 4.7 421 3.1 273

### SOUTH MOUNTAIN VIP JOURNEY-ET

840 3217141642  
Born: December 20, 2021 AMID: 493

### Chilli Action Colton-ET

66738335 7JE1088  
CDCB 8/22 GPTA 99%R -1843M -29F -45P  
AJCA 8/22 GPTAT 99%R +1.7 GJPI 99%R -71

### TJ Classic Minister Venus-ET

117243875 EX-95%  
5-04 2x 305d 16090 6.3 1006 3.5 567  
• *Supreme Champion, World Dairy Expo 2016*

### Jars of Clay Barnabas

67342492 7JE1294  
CDCB 8/22 GPTA 99%R +245M +10F +6P  
AJCA 8/22 GPTAT 99%R +1.7 GJPI 99%R -11

### Underground Duaiseoir C Mamie-ET

115348798 8-01 EX-93%  
7-07 2x 305d 17810 5.2 924 3.6 646  
4-11 2x 294d 15070 4.5 682 3.7 556  
8-09 2x 305d 15280 4.0 611 3.7 561

### 3rd Dam

**Underground Centurion Mamie EX-92%**  
8-06 2x 305d 17550 5.6 976 4.0 702

### 4th Dam

**Mid-Del Nate Mamie EX-94%**  
7-09 2x 305d 16910 5.5 926 3.7 633

### 5th Dam

**Mid-Del Sambo Mamie EX-90%**  
4-04 2x 365d 16384 5.3 871 3.8 628

### 6th Dam

**Enniskillen Ren Mamie EX-93%**  
8-00 2x 365d 19851 4.8 944 3.6 703

### 7th Dam

**Enniskillen MCT Mamie EX-CAN 2\***  
4-02 2x 305d 13278 5.4 723 4.1 547

### 8th Dam

**Enniskillen Surville Mamie SUP-EX-2E-CAN 4\***  
9-11 2x 305d 14231 4.9 708 4.0 569

• *2nd Mature Cow Royal Winter Fair 1989*  
9th Dam

**Starbelle B D M Mamie EX-91-CAN**  
12-0 2x 305d 1475 5.1 756 3.8 564

### 10th Dam

**Starbelle Modest Merit EX-92-CAN**  
5-01 2x 299d 13759 5.5 765



# Fraleley Fall Production Sale 2022



**PERENNIAL JOYRIDE GLORY EX-92%  
DAM OF LOT 70**

*Nominated All-Canadian Junior 3-Year-Old 2021*

## Lot 70

ERNEST KUEFFNER & TERRI PACKARD  
431 POTOMAC ST  
BOONSBORO, MD 21713  
860-459-5337 TERRI

### Kash-In Reckless-ET

840 3201335576 JH1F JNSF 7JE1808  
CDCB 8/22 GPTA 78%R -824M -10F -26P  
AJCA 8/22 GPTAT 80%R +1.6 GJPI 76%R +1

### Perennial Joyride Glory

CAN 12821162 3-11 EX-92%  
1-09 2x 308d 10547 5.1 540 4.0 419  
• Nom All-Canadian Junior 3-Year-Old 2021  
• 7th 4-Year-Old, International Jersey Show 2021  
• Grand Champion, Oxford Parish Show 2021

### PERENNIAL GLORY BE RECKLESS

840 3217141649  
Born: June 1, 2022 AMID: 500

### River Valley Circus Craze-ET

75341001 JH1F JNSF A2A2 777JE10001  
CDCB 8/22 GPTA 99%R +201M +23F +3P  
AJCA 8/22 GPTAT 99%R +1.9 GJPI 99%R +61

### River Valley Excitation Flawless

840 3126479162 5-07 EX-93%  
2-11 3x 305d 21890 5.9 1295 3.7 805  
• All-American Senior 3-Year-Old 2019

### River Valley Joyride-ET

840 3126479085 200JE10011  
CDCB 8/22 GPTA 94%R -862M -12F -13P  
AJCA 8/22 GPTAT 91%R +1.5 GJPI 89%R -29

### Perennial Impression Goof

CAN 12118082 VG-85-2YR-CAN  
1-09 2x 306d 10309 5.5 569 4.0 414

### 3rd Dam

**Perennial Great Impression GP-83-2YR-CAN**  
2-11 2x 356d 15966 5.3 842 4.1 657

### 4th Dam

**Rexlea Senior Gazette VG-87-CAN**  
5-11 2x 365d 20294 4.5 906 4.1 836

### 5th Dam

**Rexlea Big Time Ginger EX-90-4E-CAN**  
7-04 2x 337d 25461 5.7 1451 4.1 1036  
Life: 8 Lacs 152626 5.4 8188 4.1 6270

### 6th thru 11th Dams

**Rexlea Perimeter Ginny EX-90-2E-CAN 2\***  
7-04 2x 365d 22401 6.0 1349 4.5 1012  
Life: 8 Lacs 124826 6.1 7579 4.5 5567

**Lloylyn Top Prize Gold 9H VG-87-CAN**  
3-01 2x 307d 11554 5.0 573 4.0 461

**Llolyln Jude Gold 42D EX-90-CAN 8\***  
3-06 2x 303d 18706 4.3 798 3.6 677

• 1st 3-Year-Old & Res Grand Champion,  
ON Dairy Discovery Show 1998

**Llolyln Fred's Gold 31B EX-2E-CAN 7\***  
4-01 2x 305d 14892 5.2 769 3.9 678

• HM All-Canadian Senior 2-Year-Old 1995  
• Reserve All-Canadian Milking Yearling 1994

**Llolyln Topaz Gold 31X EX-CAN**  
4-01 2x 305d 12700 5.4 686 4.0 510

**Llolyln Surville Gold 18P EX-CAN**  
4-03 2x 305d 12899 5.0 647 3.8 495

# Fraleley Fall Production Sale 2022



**MINISTER GAIL-ET EX-93%**  
**MATERNAL SISTER TO DAM OF LOT 71**  
*ABA All-American Senior 3-Year-Old 2018*

## Lot 71

DAVID ZUBIKOWSKI  
222 HARDCRABBLE RD  
PORT JERVIS, NY 12771

### River Valley Venus VIP-ET

840 3126479167 200JE10003  
CDCB 8/22 GPTA 98%R -2276M -77F -68P  
AJCA 8/22 GPTAT 97%R +1.4 GJPI 94%R -137

### Crossbrook Oliver Grace

67067322 3-01 VG-83%

### CROSSBROOK VIP GERANIUM

840 3126204873  
Born: September 9, 2020 AMID: 2

Fresh: July 6, 2022  
Bred: October 1, 2022 to  
Mr Chrome Laspada 551JE1873 (sexed)

### Chilli Action Colton-ET

66738335 7JE1088  
CDCB 8/22 GPTA 99%R -1843M -29F -45P  
AJCA 8/22 GPTAT 99%R +1.7 GJPI 99%R -71

### TJ Classic Minister Venus-ET

117243875 EX-95%  
5-04 2x 305d 16090 6.3 1006 3.5 567  
• *Supreme Champion, World Dairy Expo 2016*

### Dutch Hollow Oliver-P

67184544 JH1F JNSF A2A2 7JE1219  
CDCB 8/22 GPTA 99%R +339M +17F +3P  
AJCA 8/22 GPTAT 99%R +1.3 GJPI 99%R +12

### Budjon-Vail Sambo Glenna

117101278 6-05 EX-92%  
5-04 2x 295d 25870 6.4 1650 3.3 860  
6-04 2x 305d 25790 4.7 1201 3.4 869  
• *All-American Senior 2-Year-Old 2012*

*Maternal sister to Oliver Grace*

### Minister Gail-ET EX-93%

3-11 2x 257d 17510 4.7 831 3.5 608

- *ABA All-American Senior 3-Year-Old 2018*
- *All-Canadian Senior 3-Year-Old 2018*
- *All-American Fall Calf 2015*

*3rd Dam*

### Llilyn Jude Griffen-ET EX-95%

5-00 2x 305d 27980 5.2 1456 3.5 978

- *Nom All-American Aged Cow 2010 & 2008*
- *1st Aged Cow & Res Grand Champ, WDE 2010*
- *Unanimous ABA All American Aged Cow 2007*
- *1st Aged Cow & Grand Champion, WDE 2007*
- *National Grand Champion, All American 2007*
- *National Grand Champion, All American 2005*
- *Res Grand Champion, WDE 2005 & 2004*
- *1st Senior 3-Year-Old, All American Show 2004*

*4th Dam*

### Llilyn Fred's Gold 31B EX-2E-CAN 7\*

4-01 2x 305d 14892 5.2 769 3.9 678

- *HM All-Canadian Senior 2-Year-Old 1995*
- *Reserve All-Canadian Milking Yearling 1994*
- *Nominated All-Canadian Senior Calf 1993*

*5th Dam*

### Llilyn Topaz Gold 31X EX-CAN

4-01 2x 305d 12700 5.4 686 4.0 510

*6th Dam*

### Llilyn Surville Gold 18P EX-CAN

4-03 2x 305d 12899 5.0 647 3.8 495



# Fraleley Fall Production Sale 2022



**BILLINGS TEQUILA SERENA EX-91%**  
SAME FAMILY AS LOT 72

## Lot 72

AUBREE ROUTE  
532 LEROY MOUNTAIN RD  
CANTON, PA 17724

### Payneside Game Changer

CAN 11830110  
CDCB 8/22 GPTA 93%R -2292M -79F -63P  
AJCA 8/22 GPTAT 89%R +0.4 GJPI 88%R -201

### Au-Sum View Sassy Pants

840 3138445306 2-08 VG-86%

### AU-SUM-VIEW SWEETATER

840 3228450490  
Born: March 13, 2022 AMID: 35

### Tower Vue Prime Tequila-ET

114816452 76JE156  
CDCB 8/22 GPTA 99%R -2125M -55F -57P  
AJCA 8/22 GPTAT 99%R +1.2 GJPI 99%R -201

### Payneside Wedding Crasher

CAN 11072293 EX-93-3E-CAN  
5-02 2x 305d 22646 4.7 1067 3.7 838  
4-02 2x 305d 20286 4.7 961 3.8 783

### Tollenaars Impuls Legal 233-ET

61929249 29JE3506  
CDCB 8/22 GPTA 99%R -141M -22F -3P  
AJCA 8/22 GPTAT 99%R +0.0 GJPI 99%R +7

### Billings Reagan Sassafrass

840 3012564173 4-04 EX-91%  
2-10 2x 305d 19350 4.2 806 3.4 561

#### 3rd Dam

#### Billings Action Sassy EX-93%

9-00 2x 305d 18320 5.2 944 3.9 715

- 1st 5-Year-Old, Eastern States Expo 2015
- 1st Junior 3-Year-Old, Eastern States Expo 2013

#### 4th Dam

#### Billings Barber Sasha EX-95%

7-00 2x 305d 19300 4.8 924 3.3 646

#### 5th Dam

#### Billings Juno Samantha EX-91%

7-11 2x 298d 16780 4.3 7123 3.1 520

#### 6th Dam

#### Billings Justin Suzette VG-83%

5-00 2x 305d 16900 4.9 831 3.8 638

#### 7th Dam

#### Billings Prime Suann VG-85%

5-08 2x 301d 16230 5.0 806 4.0 647

#### 8th Dam

#### Billings Four Susanna VG-87%

4-03 2x 305d 15760 4.7 734 3.8 594

#### 9th Dam

#### Billings Milestone Susan VG-86%

3-10 2x 305d 14630 5.8 847

#### 10th thru 12th Dams

#### Vaocluse Surville Suzanne EX-93%

5-07 3x 365d 20750 5.4 1120

#### Sir Basil Standard Susan EX-94%

Standard Noble Blondie EX-92%

# Fraleley Fall Production Sale 2022



**KLINEDELL H GUN PALINE EX-95%  
SAME MATERNAL FAMILY AS LOT 73**

## Lot 73

**MAXWELL, KINLEY & REMINGTON BAKER**  
5885 E STATION RD  
ROANOKE, IN 46783

## PINK OF SYCAMORE MEADOW

174314086  
Born: December 5, 2020 Tattoo: CM78  
Due: February 3, 2023 to  
Brenhaven Victory March #840 3211038377

### Mr Kathies Kid Rock

840 3128791587 551JE1772  
CDCB 8/22 GPTA 85%R -1748M -75F -61P  
AJCA 8/22 GPTAT 83%R +1.4 GJPI 80%R -155

### Roc-Ells V. Response Pillow

119812604 2-01 VG-80%

### Rapid Bay Indiana Gentry-ET

CAN 105762718 91JE5424  
CDCB 8/22 GPTA 96%R -1731M -70F -64P  
AJCA 8/22 GPTAT 95%R +1.3 JPI 89%R -163

### Stoney Point Comerica Kathie

119060959 5-04 EX-94%  
4-11 3x 305d 23070 5.9 1370 3.6 835  
• Nom ABA All-American Junior 3-Year-Old 2017

### Arethusa Verbatim Response-ET

116023076 94JE3704  
CDCB 8/22 GPTA 99%R -2096M -44F -56P  
AJCA 8/22 GPTAT 98%R +0.0 GJPI 97%R -111

### Roc-Ells Plus Pink {6}

118987967 4-09 EX-90%  
3-02 2x 305d 13470 4.8 646 3.5 477  
2-00 2x 305d 9750 4.9 482 3.6 347

### 3rd Dam

**Oakfield Amedeo Prissy-ET EX-92%**  
6-04 2x 305d 15710 4.7 739 3.6 560

### 4th Dam

**Jade Pressly-ET EX-90%**  
7-02 3x 305d 19220 4.5 859 3.5 664

### 5th Dam

**Glenamore Gold R Prize 25X EX-3E-CAN**  
8-05 2x 305d 22167 4.3 1023 3.7 893

Life: 7 Lacs 119798 4.8 5723 3.9 4616

• Nominated All-Canadian 5-Year-Old 1994

• Reserve All-Canadian 4-Year-Old 1993

• Nominated All-Canadian 3-Year-Old 1992

### 6th Dam

**Glenamore Royal Prize 38T VG-85-CAN**  
4-00 2x 305d 9732 5.2 508 4.0 393

### 7th Dam

**Foxland Prize's Belle 8R EX-CAN**  
4-08 2x 300d 12447 4.8 605 3.4 429



# Fraleley Fall Production Sale 2022



**DALEMCEE-J COUNCELLER TAUNTRA EX-95%**  
**2ND DAM OF LOT 74**  
*Reserve All-American 4-Year-Old 2008*



**WF KANYON GENTRY-P EX-94%**  
**DAM OF LOT 75**  
*All-American 5-Year-Old 2011*

## Lot 74

**PATRICIA STILES**  
 461 WAVERLY RD  
 CLEAR BROOK, VA 22624  
 540-533-1193 MIKE

### WF SIEGE TERRIFIC

840 3227973185  
 Born: October 22, 2020 AMID: 6386

Pasture Bred 1/1/22 -2/15/22 to  
 WF Oliver Able-P #3219832852

### WF Attaboy Siege

840 3127937432 JH1F JNSF  
 CDCB 8/22 GPTA 84%R -1848M -64F -58P  
 AJCA 8/22 GPTAT 86%R +0.0 GJPI 79%R -117

### WF Motion Tiara

117742561 9-11 EX-93%  
 9-04 2x 305d 21660 3.9 838 3.4 736  
 5-06 2x 305d 19250 4.3 835 3.5 683  
 6-07 2x 305d 18480 4.3 801 3.4 637  
 7-07 2x 305d 17530 3.5 608 3.5 619  
 4-04 2x 265d 13720 4.2 576 3.6 492

### Centurions Attaboy of WF

114425135  
 CDCB 8/22 PTA 90%R -1436M -76F -49P  
 AJCA 8/22 PTAT 88%R +0.8 JPI 83%R -108

### WF Iatolas Shaylee

116943754 EX-92%  
 3-04 2x 305d 16560 5.5 915 3.8 623  
 4-03 2x 277d 11570 5.5 634 4.1 473

### KCJF Mollys Ren Motion

67054785 203JE917  
 CDCB 8/22 PTA 90%R -2048M -93F -70P  
 AJCA 8/22 PTAT 87%R +0.0 JPI 82%R -204

### Dalemcee-J Counciller Tauntra

67010731 16-01 EX-95%  
 9-00 2x 305d 18540 5.4 1006 3.7 694  
 6-10 2x 305d 20340 4.8 972 3.7 758  
 11-7 2x 305d 18650 5.2 962 3.5 652  
 • Reserve All-American 4-Year-Old 2008

## Lot 75

**WAVERLY FARM**  
 461 WAVERLY RD  
 CLEAR BROOK, VA 22624

### WF FIREMAN GLITZY-ET

840 3147815437 4-00 EX-90%  
 Born: November 25, 2017 AMID: 6035

Due: October 24, 2022 to Dutch Hollow Oliver-P

*Maternal sisters to Fireman Glitzy*

**WF Comerica Glenna-P EX-93%**  
 3-01 2x 305d 25520 4.1 1053 3.3 840  
 • Reserve Winner, Jersey Jug Futurity 2011  
**WF Critique Gemstone-P EX-93%**  
 5-04 2x 305d 19460 4.8 936 3.7 717

### Colton Flame Fireman

118155636 94JE4004  
 CDCB 8/22 GPTA 96%R -1873M -72F -52P  
 AJCA 8/22 GPTAT 95%R +1.2 GJPI 92%R -145

### WF Kanyon Gentry-P

115059566 8-08 EX-94%  
 4-11 2x 305d 21690 3.7 804 3.1 662  
 7-11 2x 305d 20110 4.2 846 3.2 644  
 • All-American 5-Year-Old 2011  
 • Reserve Grand Champion, PA All-American 2011  
 • Reserve All-American 4-Year-Old 2010

*3rd Dam*

**3M Imperial Gem EX-95%**  
 5-01 2x 305d 19530 5.6 1102 3.6 703  
 • Reserve All-American 4-Year-Old 1999

*4th Dam*

**Imperial Saint Gem EX-90%**  
 5-11 2x 305d 11500 4.3 497 4.4 511

### WF Centurion Kanyon-P

113832909  
 CDCB 8/22 PTA 68%R -1629M -78F -60P  
 AJCA 8/22 PTAT 59%R -0.3 JPI 61%R -115

### WF/NN Bomber Gentry-ET

113828298



# Fraley Fall Production Sale 2022



**FOREVER HOPEFUL TANYA EX-95%**  
**MATERNAL SISTER TO DAM OF LOT 76**  
*Reserve All-American Lifetime Cheese Cow 2013*

## Lot 76

**MICHAEL BOSLEY & DAPHNE LANG**  
6629 STELTZ RD  
GLEN ROCK, PA 17327

### TAFFYS HIRED TINKER

840 3209674429 2-01 VG-82%  
Born: June 2, 2020 Tattoo: B145

Fresh: June 24, 2022

*Maternal sister to Jur Taffy*

**Forever Hopeful Tanya EX-95**  
8-07 2x 305d 24120 4.0 958 3.5 834

- Reserve All-American Lifetime Cheese Cow 2013
- Grand Champion, OH Spring Show 2012 & 2013

### SV Jade Hired Gun-ET

115093063 94JE3720  
CDCB 8/22 GPTA 99%R -1961M -48F -50P  
AJCA 8/22 GPTAT 99%R +0.1 GJPI 99%R -92

### Forever Hopeful Jur Taffy

116476623 6-08 EX-90%  
5-01 2x 305d 15980 4.9 778 3.6 573  
11-6 2x 305d 14860 6.3 938 3.6 530  
3-08 2x 305d 13360 5.0 674 3.9 523  
2-03 3x 305d 10200 5.1 521 3.9 397

*3rd Dam*

**Mordale Fancy Boy Tammy**

*4th Dam*

**Mordale J Imp Trish EX-90-CAN EX-MS**  
2-01 2x 310d 10580 5.7 604 4.0 425

### Jewels Jurisdiction-ET

1138861688 94JE3465  
CDCB 8/22 PTA 97%R -2925M -102F -95P  
AJCA 8/22 GPTAT 96%R -1.3 GJPI 94%R -226

### Mordale Saturn Tammy

CAN 10206540 11-08 EX-90%

## Lot 77

**MATT HAWBAKER**  
12416 ROCKY FOUNTAIN LN  
CLEAR SPRING, MD 21722  
717-360-7848

### STAR ROCK VIP DESTINY

840 3231100841  
Born: August 20, 2021 AMID: 5156

### River Valley Venus VIP-ET

840 3126479167 JH1F JNSF 200JE10003  
CDCB 8/22 GPTA 98%R -2276M -77F -68P  
AJCA 8/22 GPTAT 97%R +1.4 GJPI 94%R -137

### Summetz Colton Pocahontas

67385421 3-08 VG-86%  
3-11 3x 305d 20130 7.0 1400 4.3 860  
2-11 3x 302d 20010 6.3 1270 4.2 834  
1-11 3x 244d 14780 6.3 930 4.0 596

*3rd Dam*

**Summetz Ray Perri Philippa VG-84%**  
1-10 2x 305d 18730 4.6 869 3.6 665

*4th Dam*

**Summetz Brazo Paris Perri {6} VG-87%**  
3-07 2x 305d 24140 3.7 902 3.4 830

*5th Dam*

**Summetz B John Posey Paris VG-84%**  
6-01 2x 283d 23680 3.9 935 3.9 3.4 809

### Chilli Action Colton-ET

66738335 JH1F JNSF A2A2 7JE1088  
CDCB 8/22 GPTA 99%R -1843M -29F -45P  
AJCA 8/22 GPTAT 99%R +1.7 GJPI 99%R -71

### Summetz Santiago Pixie-ET

67194872 4-03 VG-85%  
4-00 2x 293d 18140 5.1 923 4.0 722  
3-00 2x 296d 16280 5.5 895 3.9 641  
2-00 2x 299d 15160 5.0 760 3.9 595



# Fraleley Fall Production Sale 2022



**JX SAMPLE FARM ALLSTAR KASEY {4} EX-92%  
DAM OF LOT 78**

## Lot 78

**KALEB & KOLBY SAMPLE**  
7687 STAR RD  
ELLENBURG CENTER, NY 12934

### **JX SAMPLE FARM ANDREAS KESHA {5}**

840 3151298904  
Born: June 17, 2019 AMID: 250  
Fresh: August 29, 2022

#### **Sunset Canyon Andreas**

117597125 JH1F JNSF 94JE4036  
CDCB 8/22 GPTA 98%R -2026M -80F -62P  
AJCA 8/22 GPTAT 98%R +0.8 GJPI 95%R -191

#### **JX Sample Farm Allstar Kasey {4}**

840 3132112666 6-06 EX-92%

#### **Hollylane R Response-ET**

660024 158JE19  
CDCB 8/22 PTA 96%R -2118M -78F -69P  
AJCA 8/22 PTAT 93%R +0.4 JPI 91%R -192

#### **Sunset Canyon Jade Anna**

112592581 EX-94%  
6-03 2x 305d 23680 4.8 1126 3.8 890  
5-03 2x 305d 22250 5.2 1167 3.8 851

#### **Sunset Canyon Anthems Allstar-ET**

114581918 JH1F JNSF 1JE654  
CDCB 8/22 GPTA 99%R -879M +45F -8P  
AJCA 8/22 GPTAT 99%R +0.0 GJPI 99%R +30

#### **JX Sample Farm Jarrett Kassie {3}**

67019224 4-08 EX-91%

## Lot 79

**MICHAEL BOSLEY**  
6629 STELTZ RD  
GLEN ROCK, PA 17327

### **DREAM-VALLEY POPSTAR**

840 3209674438  
Born: September 30, 2020 Tattoo: B154  
Fresh: September 13, 2022

#### **Triple-T-CF Mr Swagger-ET**

840 3128791561 7JE1605  
CDCB 8/22 GPTA 93%R -2435M -45F -56P  
AJCA 8/22 GPTAT 91%R +1.2 GJPI 88%R -124

#### **Dream-Valley Fizz And Pop**

840 3127291080 3-04 EX-90%  
3-00 2x 299d 12080 4.3 515 3.9 467  
4-00 2x 280d 8380 4.0 333 3.8 320

*3rd Dam*

**Dream-Valley Fires Prominence VG-85%**

*4th Dam*

**Dream-Valley Almighty's Prestige VG-88%**

3-09 2x 280d 13470 4.7 638 3.4 460

#### **J-Kay Tequila Fizz**

67060052 7JE1486  
CDCB 8/22 GPTA 98%R -2032M -70F -67P  
AJCA 8/22 GPTAT 98%R +0.8 GJPI 95%R -190

#### **Dream-Valley Striking A Pose**

840 3127291105



# Fraley Fall Production Sale 2022

## Lot 80

ALEXIS FRIEDL  
330 N FOSTER  
JACKSON CENTER, PA 16133

### GEORGES MATT ZANETTE

840 3213797635  
Born: September 21, 2020 Tattoo: X527

Fresh: July 19, 2022

Bred: September 25, 2022 to  
Rapid Bay V Gigawatt

### Wilsonview IF Matt-ET

118367941 JH1F JNSF A2A2 7JE1344  
CDCB 8/22 GPTA 99%R -9M +6F +4P  
AJCA 8/22 GPTAT 99%R +0.9 GJPI 99%R +45

### Xanadu Titan Zenobia

173348529 3-04 EX-91%

3rd Dam

Clareshoe Sultan Zeal VG-88%  
3-10 2x 305d 19600 4.5 876 3.5 686

### TJ Classic Titan-ET

840 3012911600  
PA -1732M -55F -54P  
PA TYPE +0.1 JPI 44%R -99  
Clareshoe Kobalt Zinia  
67461156

## Lot 81

KOLBY SAMPLE  
20 CARPENTER ST  
ELLENBURG CENTER, NY 12934

### SAMPLE FARM CASINO SWEETART {4}

840 3210790408  
Born: June 29, 2020 AMID: 282

Fresh: July 19, 2022

Bred: September 25, 2022 to  
Rapid Bay V Gigawatt

### Elliotts Regency Casino-ET

840 3125141657 14JE725  
CDCB 8/22 GPTA 99%R -327M +2F +12P  
AJCA 8/22 GPTAT 99%R +1.9 GJPI 97%R +34

### Sample Farm Cecil Stella {3}-ET

67108736 6-08 VG-88%  
8-02 2x 305d 17870 4.1 735 3.3 583  
6-02 2x 305d 17080 3.9 660 3.3 562  
7-03 2x 277d 15350 4.5 698 3.3 501  
4-04 2x 269d 14790 4.5 665 3.4 497  
5-03 2x 299d 14880 4.3 644 3.5 520

### TJF Visionary Regency

67248196 14JE662  
CDCB 8/22 GPTA 99%R +1156M +23F +49P  
AJCA 8/22 GPTAT 99%R +1.2 GJPI 99%R +50

### Chilli Premier Cinema-ET

71577202 4-01 EX-93%  
4-01 2x 305d 21170 5.6 1187 3.9 824  
• ABA All-American Junior 3-Year-Old 2015

### Riverbend Matinee Cecil-P

115988567 1JE750  
CDCB 8/22 GPTA 98%R -363M -16F -27P  
AJCA 8/22 GPTAT 95%R -0.2 GJPI 97%R +34

### Sample Farm Artist Molly {2}

119411737

## Lot 82

EDWARD SEKERAK  
4615 BLUE EYE RD  
COLUMBUS, PA 16405

### DREAM-VALLEY HG SALTY

840 3209674442  
Born: July 2, 2021 Tattoo: B158

### SV Jade Hired Gun-ET

115093063 94JE3720  
CDCB 8/22 GPTA 99%R -1961M -48F -50P  
AJCA 8/22 GPTAT 99%R +0.1 GJPI 99%R -92

### Dream-Valley Sinfully Street

840 3127291100 5-04 EX-91%  
6-03 2x 305d 20280 4.9 992 3.9 784  
5-03 2x 305d 18740 4.6 854 3.8 705

### Giprat Belles Jade-ET

CAN 110799142 70JE9967  
CDCB 8/22 PTA 99%R -1864M -39F -50P  
AJCA 8/22 GPTAT 99%R +0.1 JPI 97%R -55

### Pleasant Valley Prime Heather

110432463 EX-96%  
7-05 2x 305d 20750 6.6 1364 3.8 790  
• Reserve All-Canadian 4-Year-Old 2002

### Hawarden Impuls Premier

67107510 29JE3756  
CDCB 8/22 GPTA 99%R -1058M -2F -11P  
AJCA 8/22 GPTAT 99%R +0.4 GJPI 99%R +16

### Dream-Valley Governors Sin

117602603 5-09 EX-92%  
3-03 2x 305d 17350 4.4 762 3.4 594



# Fraleay Fall Production Sale 2022

## Lot 83

SYCAMORE MEADOW FARM  
5885 E STATION RD  
ROANOKE, IN 46783

### ROC-ELLS COLTON ALAINA

840 3144052014 2-06 VG-80%  
Born: April 27, 2016 Tattoo: P655

Due: December 15, 2022 to  
Beef bull

### Chilli Action Colton-ET

66738335 JH1F JNSF A2A2 7JE1088  
CDCB 8/22 GPTA 99%R -1843M -29F -45P  
AJCA 8/22 GPTAT 99%R +1.7 GJPI 99%R -71

### Roc-Ells Dazzler Apple Pie

119337345 3-04 VG-88%  
2-01 2x 282d 12740 4.0 505 3.0 377

3rd Dam

### Roc-Ells Valor Apple VG-84%

1-11 2x 305d 10990 4.8 529 3.6 401

### Pearlmount Valentino Dazzler

67139445 JH1C JNSF 1JE826  
CDCB 8/22 GPTA 99%R +703M +28F +18P  
AJCA 8/22 GPTAT 98%R +0.1 GJPI 98%R +49

### Roc-Ells Apple Dumpling Thone

118998095

## Lot 84

LYNN HARRIS  
8569 BALCOM CROSS RD  
SOUTH DAYTON, NY 14138  
716-672-9444 LYNN  
LYNNJHARRIS@YAHOO.COM

### HARBRO CASINO DIVA

67589127  
Born: February 13, 2020 AMID: 127  
2-02 305d ME 18310M  
Milking 49# SCC: 152 on 9/14/2022 test

Bred: September 9, 2022 to  
Dutch Hollow Ambition (sexed) 551JE01861

### Elliotts Regency Casino-ET

840 3125141657 14JE725  
CDCB 8/22 GPTA 99%R -327M +2F +12P  
AJCA 8/22 GPTAT 99%R +1.9 GJPI 97%R +34

### Harbro Maui Darling

67165672 2-08 VG-81%  
2-03 2x 304d 14400 4.2 600 3.3 480

3rd Dam

### Edn-Ru Excitation Daphney Danay

4th Dam

### Edn-Ru Sultan Dalphie Daphney EX-92%

4-05 2x 305d 26210 4.3 1140 4.0 1037

5th Dam

### Edn-Ru Paramount Dot Dee Dalphie VG-87%

8-00 2x 284d 15010 5.2 779 4.0 598

### Ahlem Valentino Maui 21838

68951472 JH1C JNSF 203JE1385  
CDCB 8/22 GPTA 99%R -132M -41F -22P  
AJCA 8/22 GPTAT 98%R +1.3 GJPI 97%R -33

### Harbro On Time Danielle

67107534 3-08 VG-87%  
6-00 2x 305d 19510 4.4 859 3.6 699  
4-11 2x 305d 15970 4.6 731 3.6 573

## Lot 85

LYNN HARRIS  
8569 BALCOM CROSS RD  
SOUTH DAYTON, NY 14138  
716-672-9444 LYNN  
LYNNJHARRIS@YAHOO.COM

### HARBRO MARCIN JAN

840 3236025023  
Born: January 9, 2021 AMID: 168

Bred: May 9, 2022 to  
Progenesis Spiral (sexed) 200JE01248

### All Lynns Valentino Marcin

117360129 JH1C JNSF 11JE1117  
CDCB 8/22 GPTA 99%R +1699M +19F +44P  
AJCA 8/22 GPTAT 99%R +1.4 GJPI 99%R +35

### Harbro Comerica Jane

67120348 4-06 VG-86%

3rd Dam

### Columbus Legion Jenni VG-88%

4-05 2x 305d 17540 4.6 810 3.9 677

4th Dam

### Columbus Barkly Jenni VG-87%

4-10 2x 305d 19260 4.7 902 3.6 698

### Bridon Remake Comerica-ET

CAN 8422994  
CDCB 8/22 GPTA 99%R -2169M -51F -67P  
AJCA 8/22 GPTAT 99%R +0.3 GJPI 97%R -168

### Wellwyn Tequila Java

118186870 4-06 VG-88%  
2-11 2x 299d 13190 5.1 667 3.9 519  
1-11 2x 303d 10830 5.2 560 4.0 430



# Fraleay Fall Production Sale 2022

## Lot 86

LYNN HARRIS  
8569 BALCOM CROSS RD  
SOUTH DAYTON, NY 14138  
716-672-9444 LYNN  
LYNNJHARRIS@YAHOO.COM

### HARBRO JAYDEE LILLY

67825105 2-03 VG-84%  
Born: May 3, 2019 AMID: 105  
2-11 305d ME 17810M  
Milking 49# SCC: 57 on 9/14/2022 test

Bred: June 20, 2022 to Lencrest Tobefamous  
200JE1320

### Jay Dee of Ty Ly View

661687 36JE18  
CDCB 8/22 PTA 76%R -2302M -102F -69P  
AJCA 8/22 PTAT 64%R -1.1 JPI 67%R -173

### Harbro Maui Lisa

67107538 5-05 EX-91%  
5-02 2x 305d 23960 4.3 1028 3.2 774  
4-01 2x 305d 21400 4.2 895 2.9 625

*3rd Dam*

**Impuls Ida Fidgee Lia** EX-90%  
5-02 2x 305d 16450 5.1 847 3.8 630

### Ahlem Valentino Maui 21838

68951472 JH1C JNSF 203JE1385  
CDCB 8/22 GPTA 99%R -132M -41F -22P  
AJCA 8/22 GPTAT 98%R +1.3 GJPI 97%R -33

### Boiled Owl Governor Lilly

119072127 2-00 VG-82%  
1-10 2x 288d 10180 5.1 522 3.6 367

## Lot 87

MILLERS JERSEYS  
PO BOX 30  
GOSHEN, IN 47037

### DKG EXCLAMATION SURI

172575009  
Born: March 20, 2017 Tattoo: MV92

Bred: September 9, 2022 to  
Kavetta Chrome Dexter 94JE4314

### Eclipses Exclamation

115934344 49JE319  
CDCB 8/22 PTA 85%R -1751M -63F -51P  
AJCA 8/22 PTAT 78%R -0.2 JPI 75%R -102

### DKG Comerica Sadie

118812357 4-11 EX-90%

### Bridon First Eclipse-ET

CAN 8422980 100JE7171  
CDCB 8/22 PTA 91%R -2282M -94F -71P  
AJCA 8/22 PTAT 85%R -0.1 JPI 84%R -155

### Responses Cheryl

110822574 EX-95%

### Bridon Remake Comerica-ET

CAN 8422994  
CDCB 8/22 GPTA 99%R -2169M -51F -67P  
AJCA 8/22 GPTAT 99%R +0.3 GJPI 97%R -1689

### DKG Barbaro Emily

117020665 5-09 EX-90%

## Lot 88

MILLERS JERSEYS  
PO BOX 30  
GOSHEN, IN 47037

### MILLERS PRIMERO SKYE

840 3130608450  
Born: June 3, 2020 Tattoo: M13

Fresh: September 1, 2022

### Evangelo Del Primero

67172944 JH1F JNSF A2A2 14JE682  
CDCB 8/22 GPTA 99%R -1936M -53F -49P  
AJCA 8/22 GPTAT 98%R +0.9 GJPI 97%R -47

### DKG Exclamation Suri

172575009

*3rd Dam*

**DKG Barbaro Emily** EX-90%

### Eclipses Exclamation

115934344 49JE319  
CDCB 8/22 PTA 85%R -1751M -63F -51P  
AJCA 8/22 PTAT 78%R -0.2 JPI 75%R -102

### DKG Comerica Sadie

118812357 4-11 EX-90%



# Fraley Fall Production Sale 2022

## Lot 89

MILLERS JERSEYS  
PO BOX 30  
GOSHEN, IN 47037

### MILLERS FIREMAN ZOEY

840 3130446133  
Born: April 2, 2018 Tattoo: M3

Bred: August 18, 2022 to  
Kavetta Chrome Dexter 94JE4314

### Colton Flame Fireman

118155636 94JE4004  
CDCB 8/22 GPTA 96%R -1873M -72F -52P  
AJCA 8/22 GPTAT 95%R +1.2 GJPI 92%R -145

### Millers Brycen Zaeda

840 3130608433

### Chilli Action Colton-ET

66738335 JH1F JNSF A2A2 7JE1088  
CDCB 8/22 GPTA 99%R -1843M -29F -45P  
AJCA 8/22 GPTAT 99%R +1.7 GJPI 99%R -71

### Family Hill Comerica Flame-ET

115888072 EX-95%  
6-08 2x 305d 23200 4.6 1069 3.7 856  
3-01 2x 305d 20420 5.2 1053 3.5 719

### Millers Fire Brycen

118527875  
PA -1777M -57F -54P  
PA TYPE -0.6 JPI 31%R -114

### Millers Jurisdiction Hazina

117492671 4-00 EX-90%  
4-09 2x 305d 11930 4.7 558 3.4 404  
3-10 2x 305d 10790 4.4 479 3.4 370

## Lot 90

MILLERS JERSEYS  
PO BOX 30  
GOSHEN, IN 47037

### MILLERS ANDREAS ZENNA

840 3130446128  
Born: March 3, 2019 Tattoo: M7

Bred: October 1, 2022 to  
Kavetta Chrome Dexter 94JE4314

### Sunset Canyon Andreas

117597125 JH1F JNSF 94JE4036  
CDCB 8/22 GPTA 98%R -2026M -80F -62P  
AJCA 8/22 GPTAT 98%R +0.8 GJPI 95%R -191

### Millers Brycen Zaeda

840 3130608433

### Hollylane R Response-ET

660024 158JE19  
CDCB 8/22 PTA 96%R -2118M -78F -69P  
AJCA 8/22 PTAT 93%R +0.4 JPI 91%R -192

### Sunset Canyon Jade Anna

112592581 EX-94%  
6-03 2x 305d 23680 4.8 1126 3.8 890  
5-03 2x 305d 22250 5.2 1167 3.8 851

### Millers Fire Brycen

118527875  
PA -1777M -57F -54P  
PA TYPE -0.6 JPI 31%R -114

### Millers Jurisdiction Hazina

117492671 4-00 EX-90%  
4-09 2x 305d 11930 4.7 558 3.4 404  
3-10 2x 305d 10790 4.4 479 3.4 370

## Lot 91

SYCAMORE MEADOW FARM  
5885 E STATION RD  
ROANOKE, IN 46783

### ROC-ELLS TOPEKA DIXIE

119792049 2-04 VG-80%  
Born: April 27, 2016 Tattoo: P655

Due: December 10, 2022 to  
Brenhaven Victory March #840 3211038377

### Heartland Merchant Topeka-ET

67332021 JH1F JNSF A2A2 7JE1169  
CDCB 8/22 GPTA 99%R -25M +24F +6P  
AJCA 8/22 GPTAT 99%R +1.2 GJPI 99%R -26

### Roc-Ells CGar Winifred

116609344 5-10 EX-90%  
5-07 2x 305d 15620 4.4 687 3.6 566  
7-09 2x 305d 15330 4.1 636 3.5 541  
4-06 2x 305d 14420 4.3 623 3.5 510  
6-08 2x 305d 12960 5.1 662 3.6 467

### Sunset Canyon Merchant-ET

114256027 JH1C JNSF 11JE884  
CDCB 8/22 GPTA 99%R -564M +3F -13P  
AJCA 8/22 GPTAT 99%R +0.8 GJPI 99%R -43

### Heartland Nathan Texas-ET

67041437 EX-95%  
3-11 3x 305d 26340 4.3 1130 3.8 991  
5-01 3x 305d 25940 4.6 1185 3.7 963

### Bridon Centurion Garrett

CAN 8772893 JH1F JNSF 11JE905  
CDCB 8/22 GPTA 96%R -1715M -74F -51P  
AJCA 8/22 GPTAT 94%R +0.3 GJPI 92%R -120

### Roc-Ells Advent Wilmas Wilzee

113429266 4-04 VG-83%  
6-02 2x 305d 15290 4.5 695 3.9 599  
3-05 2x 305d 14830 4.8 705 3.7 555  
5-01 2x 305d 13770 4.9 676 3.9 531



# Fraley Fall Production Sale 2022

## Lot 92

SAM MCWILLIAMS  
288 SECHLER RD  
SOMERSET, PA 15501  
814-279-0484

### PINE PATCH FELICIA

174316958  
Born: December 8, 2020 Tattoo: S38  
Fresh: October 9, 2022

### River Valley PF Megapower-ET

840 3012423848 JH1C JNSF A2A2 94JE4036  
CDCB 8/22 GPTA 99%R +297M +49F +14P  
AJCA 8/22 GPTAT 99%R +1.0 GJPI 97%R +36

### Pine Patch Finicky

173785892

### Sunset Canyon Megatron-ET

117763696 JH1C JNSF 147JE6209  
CDCB 8/22 GPTA 99%R +43M +58F +15P  
AJCA 8/22 GPTAT 99%R +0.3 GJPI 99%R -4

### Hi-Kel Tbone Pfennig-ET

67100742 EX-90%  
3-07 3x 305d 21200 4.8 1015 3.7 781  
2-01 3x 305d 19230 4.9 943 3.4 660

### River Valley Ricki Rockstar

840 3126479237 200JE10009  
CDCB 8/22 GPTA 96%R -1674M -51F -52P  
AJCA 8/22 GPTAT 95%R +0.9 GJPI 92%R -96

### Pine Patch Fergus

118429850

## Lot 93

CARLY NOWELL  
118065 CREAGERSTOWN RD  
WOODSBORO, MD 21798

### KNOB-VIEW CHROME SALTY

840 3212872660  
Born: June 2, 2020 AMID: 30  
Fresh: July 30, 2022

### River Valley Cece Chrome-ET

840 3012423929 JH1F JNSC A2A2 7JE5004  
CDCB 8/22 GPTA 99%R +508M +31F +15P  
AJCA 8/22 GPTAT 99%R +2.0 GJPI 99%R +76

### Knob-View Tequila Shay

172825775

#### 3rd Dam

**Stoney Point Julian Shasta** EX-90%  
3-10 2x 305d 17490 4.6 804 3.7 647

#### 4th Dam

**Stoney Point Giller Sheila** EX-92%  
5-11 2x 271d 21080 6.8 1437 3.8 799

#### 5th Dam

**Stoney Point Whiskey Shela** EX-90%  
4-09 2x 282d 17120 4.7 801 3.7 636

### Tower Vue Prime Tequila-ET

114816452 76JE156  
CDCB 8/22 GPTA 99%R -2125M -55F -57P  
AJCA 8/22 GPTAT 99%R +1.2 GJPI 99%R -201

### Knob-View Response Shayla

840 3132664762

## Lot 94

LYNN HARRIS  
8569 BALCOM CROSS RD  
SOUTH DAYTON, NY 14138  
716-672-9444 LYNN  
LYNNHARRIS@YAHOO.COM

### JASMARI BARNABAS GEMMA

67340339 3-05 VG-85%  
Born: March 18, 2018 AMID: 339  
2-11 2x 305d 17150 5.0 865 3.9 676  
2-00 2x 294d 13630 5.1 701 3.9 526  
4-01 305d ME 17931M  
Milking 55# SCC: 44 on 9/14/2022 test

Bred: July 30, 2022 to Lencrest Tobefamous  
200JE1320 (sexed)

### Jars of Clay Barnabas

67342492 7JE1294  
CDCB 8/22 GPTA 99%R +245M +10F +6P  
AJCA 8/22 GPTAT 99%R +1.7 GJPI 99%R -11

### Jasmari Premier Galaxy

67389227 3-03 VG-84%  
1-11 2x 305d 11410 6.5 741 4.4 501

### Heartland Merchant Topeka-ET

67332021 7JE1169  
CDCB 8/22 GPTA 99%R -25M +24F +6P  
AJCA 8/22 GPTAT 99%R +1.2 GJPI 99%R -26

### Jars of Clay Valentino Bridget-P

67243298 EX-91%  
2-11 3x 305d 26210 4.6 1194 3.4 903  
1-09 3x 305d 20640 4.3 893 3.3 684

### Hawarden Impuls Premier

67107510 29JE3756  
CDCB 8/22 GPTA 99%R -1058M -2F -11P  
AJCA 8/22 GPTAT 99%R +0.4 GJPI 99%R +16

### Jasmari Hired Gun Georgia

67389145 2-10 VG-85%  
2-06 2x 291d 15950 5.7 917 4.0 636  
3-06 2x 207d 13370 6.8 903 3.8 502  
1-06 2x 255d 9480 4.8 454 4.0 379



# Index

BAKER, MAXWELL, KINLEY & REMINGTON.....	73	MCWILLIAMS, SAM.....	92
BENNETT, PEGGY.....	48	MCWILLIAMS, BIG GUNS & WYLES.....	15
BERRY, MIKE & HEATH, MICHAEL.....	33	MILLER JERSEYS.....	87, 88, 89, 90
BLACK, JAMIE & HAWBAKER, MATT.....	68	MOSCRIP, CALLUM.....	25
BOOP, MATTHEW & WEAVER, HAYDEN.....	62	NASH, JOE.....	49
BOSLEY, KATHRYN.....	40	NOWELL, CARLY.....	93
BOSLEY, MICHAEL.....	79	ROUTE, AUBREE.....	1, 6, 72
BOSLEY, MICHAEL & LANG, DAPHNE.....	76	ROUTE, HEATHER.....	17
CASHELL, ALEXIS.....	44, 45	ROUTE, SUMMAR.....	18
ENTOURAGE LLR.....	10, 42	SAMPLE, KALEB.....	16, 19, 21, 22
FRALEY, LANDREE.....	9, 23, 34	SAMPLE, KOLBY.....	13, 81
FRALEY, LANDREE & DAKOTA.....	8	SAMPLE, KALEB & KOLBY.....	5, 43, 78
FRIEDL, ALEXIS.....	80	SEKERAK, EDWARD.....	82
GENETICS LINK.....	3	STILES & HEATH.....	26, 27, 28, 29, 30, 31, 32, 54
GRACE-LEIGH GENETICS.....	69	STILES, PATRICIA.....	65, 66, 74
HARRIS, LYNN.....	50, 52, 84, 85, 86, 94	STRICKLAND, COLE.....	4, 7
HAWBAKER, MATT.....	77	SYCAMORE MEADOW FARM.....	83, 91
HEATH, MICHAEL & BLACK, JAMIE.....	67	TAYLOR, KATELYN.....	2
HEATH, MICHAEL & IAGER, WILL.....	46, 47	TIERNEY FARM.....	38, 39, 41,
JACKSON, GRAYSON.....	11	TIERNEY FARM AND KATHRYN & PATRICK BOSLEY.....	35, 36, 37
KEPLER, RICHARD.....	12	WAVERLY FARM.....	75
KERR, ALEXIS.....	20	ZUBIKOWSKI, DAVID.....	53, 61, 64, 71
KUEFFNER, ERNEST & PACKARD, TERRI.....	60, 70	ZUBIKOWSKI, DAVID & VALERIE.....	24, 51, 55, 56, 57, 58, 59, 63
MCWILLIAMS, CLYDE & CHARLEEN.....	14		

