

Sale Order

14 embryos	18 embryos	116	<u>Elquest select group:</u>
15 embryos	19 embryos	108	39
16 embryos	20 embryos	120	46
17 A&B embryos	83	101	42
1	63	119	35 dry
2	57	113	Jerseys 48-56 in order
3	70	116	*Balance of milk cows
8	32	92	*Dry Cows from herd
9	10	91	*Bred heifer pen
12	<u>Lou-Ida select group:</u>	124	
13	143	125	

Sale Updates

Lot 1 <i>SHOWTIME</i>	Lot 64 missing records on Dam: 1-11 294 21798 4.6 995 3.2 704 2-10 365 31983 4.4 1430 3.2 1042 4-02 288 26443 4.5 1191 3.2 835 5-02 326 27616 4.8 1324 3.2 954 Lifetime 11619 4.6 5753 3.3 3670
Lot 6 & 7 OUT	Lot 69 OUT
Lot 12 missing records on dam: 1-09 365 25947 5/2 1344 3/5 897 3-01 295 26459 4.1 1164 3.6 955 4-01 260 24355 3.9 942 3.6 874	Lot 72 1st test- 61 lbs 4.8%F 3.2%P
Lot 21 OUT	Lot 74 OUT
Lot 22 Bred 11/22/22 to 7HO14458 Artisan-RED	Lot 79 12/5 test- 71 lbs 4.5%F 3.1%P SCC 38,000
Lot 25 OUT	Lot 80 12/5 test- 88 lbs 3.9%F 3.0%P SCC 57,000
Lot 26 Bred 11/23/22 to 507HO10920 Gold Chip (sexed)	Lot 81 12/5 test- 82 lbs 4.4%F 3.1%P SCC 20,000
Lot 29, 30 & 31 OUT	Lot 83 12/5 test- 88 lbs 4.6%F 3.1%P SCC 152,000
Lot 32 1-10 326 19455 4.3 838 3.5 680 11/17 test- 92 lbs 3.8%F 3.2%P SCC 12,000	Lot 84 12/5 test @ 12 days fresh 74 lbs 4.8%F 3.4%P SCC 41,000, -now milking 85 lbs/day
Lot 33 11/17 test- 55 lbs 3.7%F 3.1%P SCC 25,000	Lot 85 12/5 test @ 8 days fresh 63 lbs 4.9%F 3.5%P SCC 31,000, -now milking 80 lbs/day
Lot 37 *Ready to breed	Lot 86 12/5 test- 108 lbs 3.9%F 3.0%P SCC 29,000
Lot 39 reg. #145485441	Lot 87 12/5 test- 68 lbs 4.8%F 3.2%P SCC 38,000
Lot 40 ck'd pregnant and Due 8/9/23	Lot 88 12/5 test @ 8 days fresh 74 lbs 5.2%F 3.5%P SCC 18,000, -now milking 85 lbs/day
Lot 42 Bred 11/24/22 to 525HO144 Panic-P	Lot 89 12/5 test- 71 lbs 4.5%F 3.4%P SCC 35,000
Lot 43 OUT	Lot 100 ck'd pregnant & Due 8/7/23
Lot 45 reg. #145485441 *she is polled	Lot 112 sells ready to breed
Breeding correction: Bred 6/1/22, Due 3/6/23 to 525HO141 Risk-P-RED	Lot 114 Bred 12/13/22 to 799HO004 Unstopabull-RED
Lot 46 Ck'd pregnant & Due 8/25/23	Lot 117 Ck'd pregnant and due 8/20/23
Lot 48 Fresh 12/14/22	Lot 118 *Sells ready to breed
Lot 49 Fresh 12/15/22	Lot 141 *Sent new SCC sample 12/8- result is 18,000
Lot 50 Fresh 12/10/22	Lot 143-147 added lots on flysheet
Lot 51 ck'd pregnant and due 8/24/23	
Lot 62 missing records on Dam: 1-10 313 26601 4.0 1074 3.2 848 2-10 359 31919 3.8 1256 3.2 1045 -Due again in April	
Lot 63 missing records on Dam: 1-10 282 21967 3.8 839 3.2 694 2-09 299 26697 3.8 1020 3.1 838 -fresh again w/ 97 lbs last test	

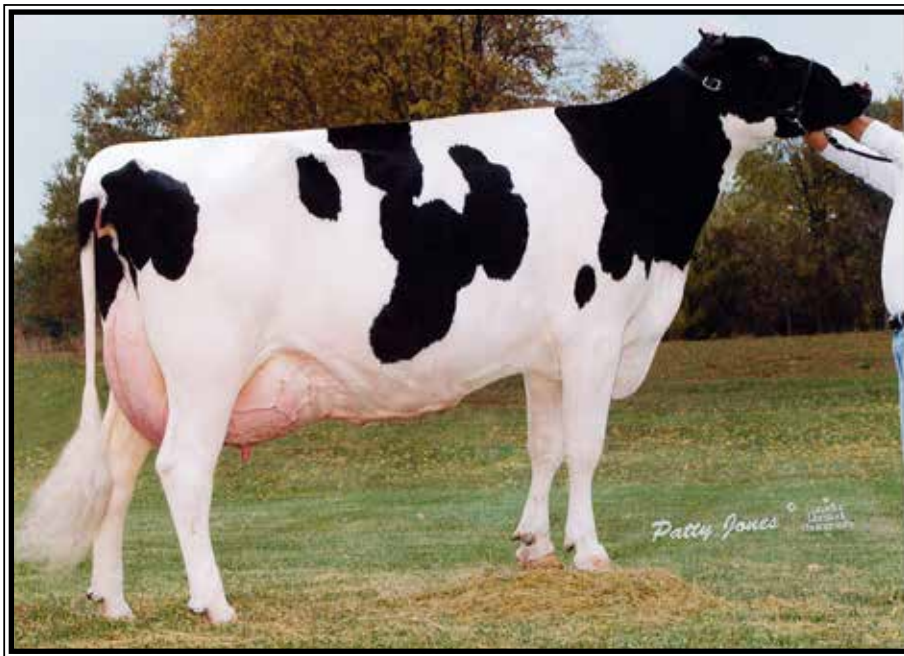

**Tri-Day Ashlyn-ET
EX-96,2E EEEEE GMD-DOM**

**All-Time All-American 4yr-old
(4th Dam of Lot 143)*

LOT 143 #6
Arthaven Warrior Adeen*RC
145094209 99%RHA-I
Born 6/11/20

Mike Kunkle
296 Fredericksburg Rd
Fredericksburg, PA 17038
717-865-2846

Fresh 12/7/22

**Full sister was 1st place R&W Summer Yrlng at Schuylkill Co Fair 2022*

Mr Blondin Warrior-RED-ET
3139655530 12/22 PTA +1807GTPI
+3.20T +1.66UDC +1.64FLC 98%R
Avalanche X Vg-85 Doorman

Arthaven Ladd Amy-P*RC*PO
8-03 EX-91 VE+EE 142852707
2-02 305 21030 3.3 690 3.3 690
3-02 308 22430 3.4 754 3.2 721
4-02 296 26080 3.0 783 3.2 831
5-02 305 25470 3.5 885 3.3 835
6-06 340 29740 3.7 1092 3.3 993
7-06 305 23650 3.8 904 3.5 832
Lifetime 155620 3.5 5402 3.3 5179
Sire: Tiger-Lily Ladd P-RED-ET

2nd Dam:
Miss Duram Athena-ET
VG-86 VV+VV
2-02 289 17120 3.3 567 3.3 568
3-02 349 23750 2.7 652 3.1 747

3rd Dam:
Kingsmill Titanic Actres-ET
VG-87 VVVVV
2-07 365 27580 4.4 1212 3.6 1006

Sisters include:
EO Siemers Ashlyns Angel EX-95,2E
Kingsmill Ashlyns Audrey EX-94
EK-Oseeana Ambrosia-ET EX-95,2E
Ernest-Anthony Aphrodite-ET EX-95,2E

4th Dam: Tri-Day Ashlyn-ET
EX-96,2E EEEEE GMD-DOM
4-09 365 43090 4.8 2079 3.5 1503
Lifetime 144770 4.6 6665 3.5 5135
**All-Time All-American 4yr-old cow*
**HHM All-Time All-Am Sr 3yr-old*
**Voted All-World 2001*
**All-Am & All-Can 4yr-old cow 2001*
**All-Am & Res All-Can Sr 3yr-old 2000*

5th Dam:
Bendy-Brook Odyssey Favorite
EX-92,2E EEEEE DOM
6-01 337 22670 3.4 770 3.1 706
**Res. All-Am Produce of Dam 2000*
**Nom Jr All-Am Aged Cow 1995*

6th Dam:
Bendy-Brook Star Fonda
VG-86 VG-MS
Lifetime 108500 3.4 3725 3.2 3430

LOT 144 #339

Lou-Ida Mstafa Annabell-RED

3-04 GP-84 VV+++
144615474 99%RHA-I
Born 6/7/18
2-04 365 32900 5.3 1736 3.5 1151
3-05 358 38315 5.6 2134 3.3 1268 RIP
11/21 test- 79 lbs 6.2%F 3.9%P
SCC 44,000
Fresh 11/29/21
Due 8/5/22 to Angus

Lou-Ida Dairy

Heatherstone Mustafa-RED-ET
3130325404 12/22 PTA +2044GTPI
+246M +9F +12P +.6PL 2.94SCS
+.62T +.92UDC -.08FLC 94%R
Sunfish X EX-91 GMD Magna

Lou-Ida Rager Annabell-RED
4-04 VG-87 EVV+V 143841382
2-02 335 24620 4.8 1170 3.5 869
3-03 365 30380 3.9 1192 3.5 1054
4-06 365 31850 4.6 1462 3.6 1153
Sire: Ri-Val-Re Rager-RED-ET

2nd Dam:
Lou-Ida Aiken Annamac*RC
VG-87 VEVGE
2-00 365 22950 4.8 1108 3.5 808
3-03 365 29370 5.3 1567 3.4 1007
4-10 307 28950 3.0 866 3.0 871

LOT 145 #375

Lou-Ida Dairy

Lou-Ida Corvette Annie

14461968 99%RHA-I
Born 9/21/19
2-02 344 34581 3.3 1157 2.8 969 RIP
11/21 test- 85 lbs 3.2%F 3.1%P
SCC 57,000
Fresh 12/13/21
Due 8/5/22 to Angus

Sonnek GC Corvette-ET
71391400 12/22 PTA +1923GTPI
+1.93T +.86UDC +1.29FLC 99%R
Gold Chip EX-94,5E Damion

Lou-Ida Heztry Annie
2-08 GP-83 V++V+ 143807661
2-04 365 25830 3.2 828 3.4 869
3-06 213 19430 4.0 777 3.4 653
Sire: ST-Jacob Destry Hextry-ET

2nd Dam:

Lou-Ida Dreamer Annie
2-05 336 21470 3.0 645 3.4 738

3rd Dam:

Lou-Ida Graybil Annie
VG-85 +V++V
2-01 365 24290 3.7 896 3.2 781
3-03 365 29400 4.3 1275 3.3 976



Regancrest-PR Barbie-ET
EX-92 EEEEE 94-MS GMD-DOM

**HM All-American Jr 3yr-old 2004*
(6th Dam of Lot 146)

2nd Dam:

Jim-Mar-D Greenway Fancy-ET

3rd Dam:

Gibbs Epic Flirt-ET
VG-88 EEVVV
3-07 365 37000 3.6 1317 3.5 1302
5-04 365 37670 4.0 1514 3.5 1320
Lifetime 130660 4.2 5524 3.7 4844

4th Dam:

Farnear-TBR Bfantastic-ET
VG-85 V+V+V

5th Dam:

regancrest Mac Britelite-ET
EX-91 VEEVE
4-06 365 36690 3.8 1412 3.1 1152

6th Dam: (Pictured above)

Regancrest-PR Barbie-ET
EX-92 EEEEE 94-MS GMD-DOM
2-06 365 31690 3.9 1237 3.3 1050
**HM All-American Jr 3yr-old 2004*

7th Dam:

Regancrest Juror Brina-ET
EX-92 EEVEE GMD
4-04 365 40640 3.6 1478 2.8 1140
**Res. Grand Champion Iowa State Fair*

8th Dam:

Regancrest Aerostar Bert-ET
EX-90 EEVVV GMD-DOM
5-02 365 37790 3.6 1357 3.2 1215
Lifetime 109350 3.7 4031 3.3 3558

9th Dam:

Regancrest Mark Chairman Bea
EX-91,2E VEEE GMD-DOM
7-09 365 33830 3.8 1276 3.1 1052
Lifetime 140130 4.1 5711 3.3 4616

10th Dam:

Regancrest Board Chairman Bea
EX-90 VEVE
5-09 365 26010 4.1 1059 3.4 884

11th Dam:

Regancrest Apache Standout Bea
VG-86 EX-MS
Lifetime 131940 3.6 4744

LOT 146 #1951

Charlie Kaufhold

Patrick-Orchard Mogul Mary

1172 Ramey Creek Rd
Lowgap, NC 27024
336-504-0022

3226844402 99%RHA-I
Born 12/10/20

Bred 10/15/22, Due 7/25/23 to
705HO00029 Andrew-RED

Mountfield SSI Dcy Mogul-ET

3006972816 12/22 PTA +2310GTPI
+481M +.09% +43F +15P +.1PL
+1.30T +2.11UDC +1.08FLC 99%R
Dorcy X VG-88 DOM Marsh

Patrick-Orchard Kigboy 1541

4-02 VG-86 VVV+V 3148290476
2-11 305 23190 4.0 934 3.1 711
4-00 279 21470 4.0 865 2.9 633
Sire: Morningview McC Kingboy-ET

Earl Lehman 717-507-7093

251 Martin Rd, Myerstown, PA 17067

LOT 147 #147

Grade Holstein

23WGH7852 Born 10/14/20

Fresh 11/10/22

Sire: 29HO17918 Skyfall