

**3rd Annual**  
**LEBANON/BERKS**  
**Christmas Production & Type Sale**

**Friday, December 16, 2022 - 11:00 AM**

**GPS: 20 Deck Rd - Richland, PA**





3rd Annual  
**Lebanon/Berks**  
**Christmas Production & Type Sale**

Friday, December 16, 2022 • 11:00A.M. • Richland, PA

Sale held at the Lebanon/Berks Sale Barn on the Earl Ray Martin Farm • Sale GPS Address - 20 Deck Rd, Richland, PA

**140+ lots of registered Holsteins sell, many with big pedigrees**  
***Lou-Ida Dispersal featured as Lots 90 thru 142***

Sales Staff

Daniel Brandt..... 717-821-1238  
Bob Landis..... 717-413-1232  
Don Welk..... 717-575-4700  
Matt Zimmerman.... 717-222-0101  
Randall Kiko, OH.... 330-831-0174  
Chris Hill..... 202-255-7907  
-PA Auctioneer #AU-005197  
Katie Shultz..... 717-543-7883  
-Cowbuyer rep.  
Earl Ray Martin..... 717-821-6188  
-Sale barn

Sale Clerks

Kayla Brandt 573-453-8021  
& Kris Mase



*View/bid online in Real Time*  
*at [www.cowbuyer.com](http://www.cowbuyer.com)*

\*Bidders must pre-register & be pre-approved.  
\*Contact Aaron Tompkins if you need  
assistance at 336-363-4639

*Fitting by Mark Brandt & Ben Zeller*

*Foodstand at Ringside ~ LONG DISTANCE TRUCKING AVAILABLE ~*

**\*Note: All animals given recent 10-way booster.**

**Note:** Sale attendees are encouraged to observe social distancing and CDC guidelines. Sale host, sale manager or any sale staff are NOT responsible for any liability that may result from your sale attendance. By attending sale, you waive all rights to any liability.

**Directions:** (GPS Address: 20 Deck Rd, Richland, PA) Sale held at the Earl Ray Martin farm.  
From Myerstown take rt. 501 north 3.5 miles to Deck Rd, turn right to 1st farm on right.  
From I-78 follow 501 south approx. 4.5 miles to Deck Rd, turn left to 1st farm on right.

**Terms of Sale:** Cash or good check sale day. Make checks payable to 'Daniel Brandt Pedigrees'. For any terms, buyer must contact sale manager before the sale. Cattle purchased by an agent or a member of the sale staff on buyers behalf should be settled for by priority mail payment. Buyers assume all liability on purchase.

**Sale Manager:**

**Daniel Brandt**   
PEDIGREES & MARKETING

167 Valley Lane, Annville, PA 17003

Ph: 717-821-1238

E-mail: brandtfive@comcast.net



~ Lebanon/Berks Christmas Production & Type Sale ~



**DJ-Purepride Infra-RED-ET EX-93,2E EEEEE**  
*\*Nom. All-American R&W Milking Yrlng 2017*  
 (Dam of Lot 1)



**Ms DB Infinity-RED EX-90**  
*\*Un. All-Am R&W Milking Yrlg 2020*  
 (Mat. sister to Lot 1)



**MD-Hillbrook Instagram-RED EX-90**  
*\*Res All-Am R&W Sr 2yr-old 2020*  
 (Mat. sister to Lot 64)

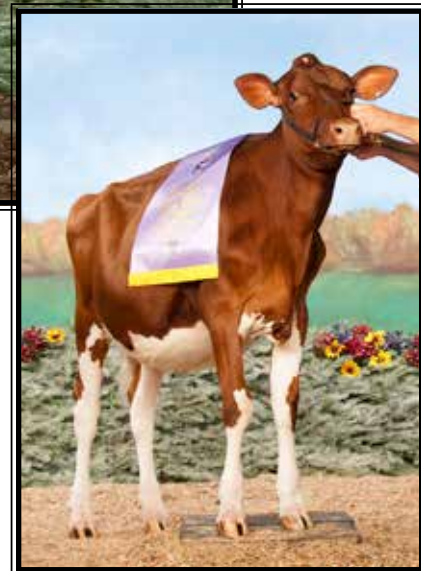

***This family does not miss!***

**LOT 1**

**MDHillbrook lpod-RED-ET**

145467645 99%RHA-I  
 Born 9/1/22

***\*Fancy Fall R&W for 2023!***

**Maternal sisters to Lot 1:**

**Ms DB Infinity-RED EX-90**  
 (Pictured above)

*\*Unanimous AA R&W Milking Yrlg 2020*  
*\*Res. All-American R&W Fall Calf 2019*  
*\*1st Fall Calf & Res. Jr Champ East Fall Nat'l R&W Show 2019*  
*\*2nd Fall Calf Grand Int'l R&W Show 2019*

**MD-Hillbrook Instagram-RED EX-90**  
 (Pictured above)

*\*Res All-Am R&W Sr 2yr-old 2020*  
*\*1st Sr 2yr-old & Res. Int. Champion Ohio R&W Summer Show 2020*  
*\*1st Sr 2yr-old & HM Int. Champion Ohio B&W Summer Show 2020*  
*\*All American R&W Fall Yrlng 2019*  
*\*Nom All-Am R&W Fall Calf 2018*

**MD-Hillbrook Indablue-RED-ET VG-87**  
*\*Nom. All-Am R&W Winter Calf 2020*  
*\*2nd Winter Calf & Res. Jr Champion OH Summer R&W Show 2020*

***Infra Partners c/o Chris & Jennifer Hill***

8517 Orndorff Rd  
 Thurmont, MD 21788  
 Chris 202-255-7907

**Farnear Altitude-RED-ET**

3128013348 8/22 PTA +2260GTPI  
 Arvis X EX-96,2E McCutchen

**DJ-Purepride Infra-RED-ET**

**7-01 EX-93,2E EEEEE 3125521816**  
 2-00 296 19110 3.4 658 3.1 595  
 3-00 305 22290 2.9 655 3.1 683  
 Sire: Scientific B Defiant-ET\*RC  
 (Pictured above)

*\*Un. All-American R&W Produce of Dam 2020*

*\*Nom. All-American R&W Milking Yearling 2017*

*\*All-MD Fall Calf 2016*

**2nd Dam:**

**Milksource RN Idelle-RED-ET EX-92 EEEVEE**  
 2-00 365 29040 4.0 1156 3.3 958  
 3-03 365 35680 3.6 1288 3.4 1219  
 4-05 305 36640 3.5 1279 3.1 1152  
 Lifetime 109480 3.7 4053 3.3 3639

**3rd Dam:**

**Stone-Front Rub Indigo-RED EX-94,2E EEEVEE**  
 3-10 365 39100 3.5 1366 3.2 1234  
 5-01 365 39500 3.6 1411 3.4 1347  
 6-08 305 37490 3.7 1380 3.2 1212  
 Lifetime 158820 3.7 5809 3.3 5213

*\*Nom. All-Am R&W 125,000 LB 2010*

*\*Nom. All-American R&W 5yr-old 2009*

**4th Dam:**

**Stone-Front R-Marker Isobel \*RC EX-91 EEEVEE**  
 3-05 365 29240 3.6 1062 3.0 877

**5th Dam:**

**Sherwyn Merrill Inga-ET EX-92,3E EEEVEE**  
 4-03 365 34860 3.6 1266 2.9 1025  
 Lifetime 172110 3.8 6516 3.0 5121

**6th Dam:**

**Sandwater Blstr Ieva-ET VG-85, VG-MS GMD-DOM**  
 3-06 365 33140 3.2 1070 3.2 1057

**7th Dam:**

**Odyssey Chief Mark Ina-ET VG-89 VEEE GMD-DOM**  
 2-02 357 32480 4.7 1516 3.4 1103

**8th Dam:**

**Heimdal Bova Inka-ET VG-88 VVEV**  
 2-03 305 20540 3.2 665 2.9 594

**9th Dam:**

**Heimdal Glendell Inka VG-88 VEEV GMD-DOM**  
 5-02 365 38940 3.7 1423 3.0 1181  
 Lifetime 161770 4.0 6499 3.1 5005

**10th thru 13th Dams all VG or EX**

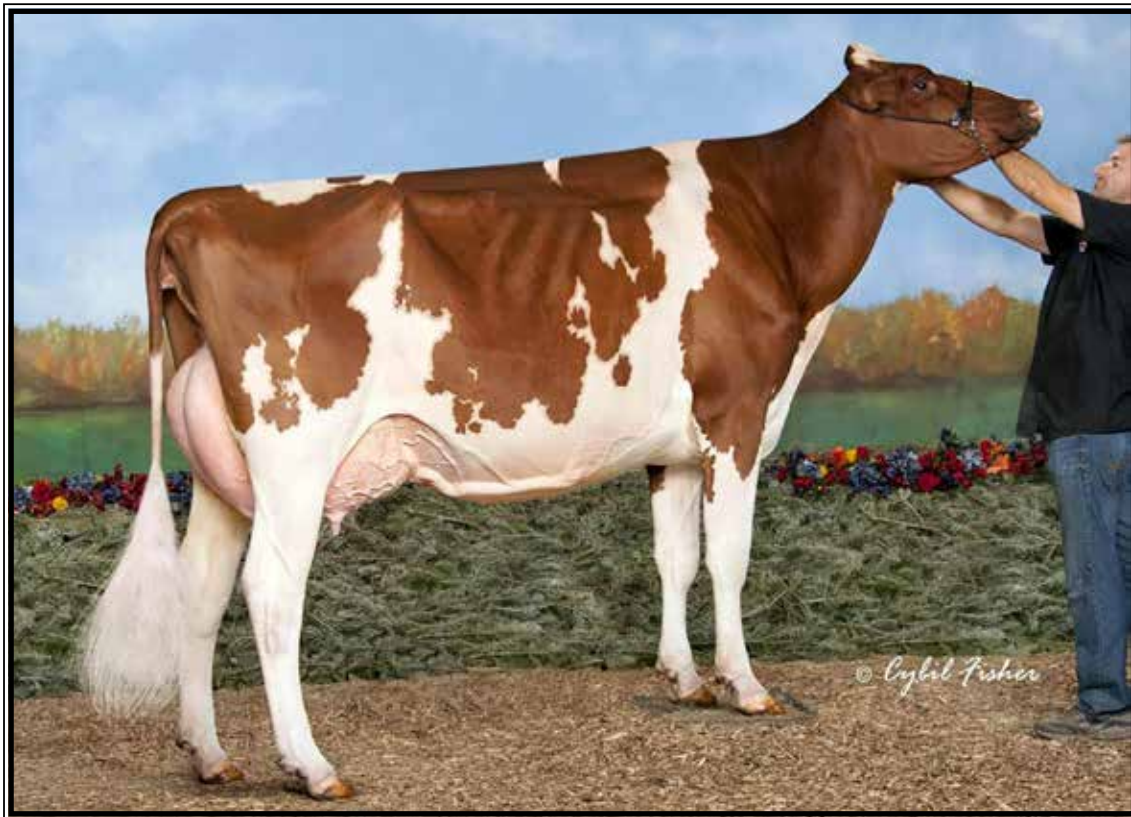

**Greenlea-TM Real Ab-RED-ET EX-93,2E EEEEE**

*\*Nom. All-American R&W Sr 2yr-old 2012 & Sr 3yr-old 2013*

(Dam of Lot 2)

**LOT 2 #226**

**Pamprd-Acres Allstar-RED-ET**

3149151633 99%RHA-I

Born 6/16/21

**\*Potential 10th generation EX**

*Pampered-Acres c/o David Shirmer*

PO Box 251

Galena, MD 21635

410-708-0447

**Mr Blondin Warrior-RED**

3139655530 8/22 PTA +1867GTPI  
 +.04%F +3.22T +1.86UDC +1.67FLC  
 Avalanche X VG-85 Doorman

**Greenlea-TM Real Ab-RED-ET**

**6-01 EX-93,2E EEEEE 69056689**

2-03 340 25310 4.6 1156 3.2 811

3-03 334 27540 4.0 1111 3.0 828

4-03 365 31960 3.7 1171 3.3 1040

5-11 365 31320 4.0 1246 3.2 992

Lifetime 131440 4.1 5346 3.2 4268

Sire: Hurtgen-Vue Reality-RED

(Pictured above)

*\*Nom All-Am R&W Sr 3y-old 2013*

*\*Jr All-Am R&W Sr 3y-old 2013*

*\*Nom All-Am R&W Sr 2yr-old 2012*

**2nd Dam:**

**Cherrie-Kreek Beulah-RED-ET  
 EX-92 EEEEE**

4-02 365 38870 3.5 1363 3.4 1314

*\*1st 4yr-old & Grand Champion at  
 2008 International R & W Show*

*\*1st 5yr-old, Sr. Champ & Res. Grand  
 Champion at 2009 Int. R & W Show*

*\*Nom. All-Am R&W Jr 2yr-old 2005*

**3rd Dam: Pinehurst-FL Britney-ET\*RC  
 EX-90 VE+VE**

4-09 365 29000 4.0 1155 3.4 982

*\*Mat. sister is EX-94*

**4th Dam: Pinehurst Burgandy-RED-ET  
 EX-90 EEE+E**

4-11 365 30116 4.2 1258 3.4 1019

*\*HM All-American Sr Calf 1995*

*\*Nom. All-American R&W 2yr '98*

**5th Dam: Pinehurst Beaujolais-RED  
 EX-94,3E EEEEE**

7-06 365 50730 3.5 1780 2.6 1325

Lifetime 221410 3.3 7296 2.8 6206

*\*6X International R&W Show winner*

**6th Dam:  
 Pinehurst Fascination-ET\*RC EX-90**

3-09 365 34390 3.3 1145 2.8 970

**7th Dam:**

**Pinehurst Pleasure EX-93,4E GMD**

8-09 365 35770 3.6 1273 3.1 1107

Lifetime 203770 3.6 7210F

**8th Dam:**

**Pinehurst Precious EX-95,4E GMD**

9-05 365 35640 3.5 1257 3.1 1107

Lifetime 266416 3.4 9080F

*\*Former All-American*

**9th Dam:**

**Jan-Com Fond Matt Matilda  
 EX-97,5E GMD**

Lifetime 243580 3.6 8775



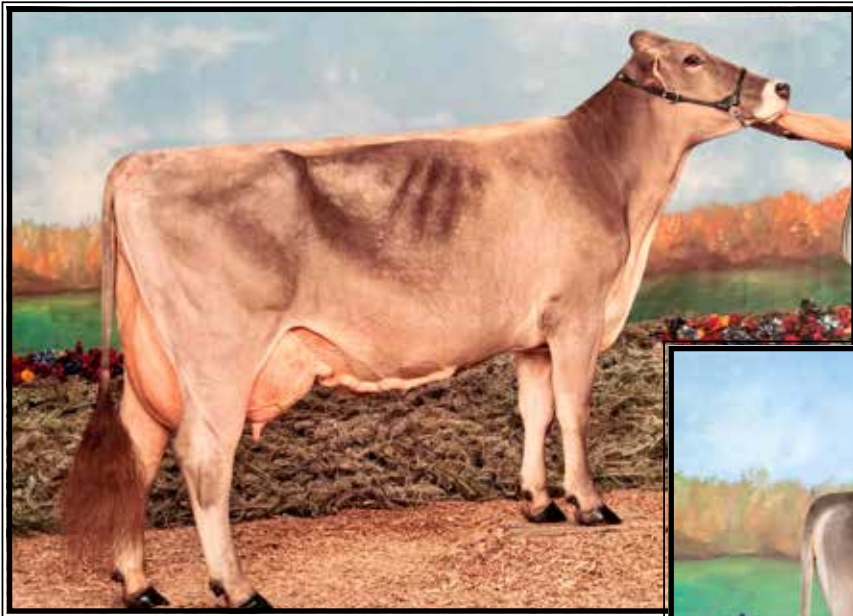

**Old Mill Tray Carrie  
VG-88 EEU+U**

*\*1st Sr 3yr-old & Sr 4yr-old MD State Fair  
(3rd Dam of Lot 3)*



**Pampered Acres R Camaro**  
(She sells as Lot 3)

**LOT 3 Brown Swiss**

**Pampered Acres R Camaro**

3201438809 Tattoo PA34  
Born 3/14/21

**Bred 11/1/22 to 54BS558 Daredevil**

*\*Direct descendant of Snickerdoodle!*

**Cassidy Shirmer**

PO Box 251  
Galena, MD 21635  
410-708-0447

**Jo-Dee Royal Hill Rasta-ET**

3135087427 8/22 PTA -38PPR +.7T  
Glenn X EX-94,2E R. All-Am Nemo

**Pampered Acres Wiz Capri**

3-07 VG-87 VV+VV 68200656  
Sire: Top Acres Wisdom

**2nd Dam:**

**Pampered Acres PC Chewy**  
VG-86 VVV+V  
3-04 305 19850 4.2 834 3.3 657

**3rd Dam: (Pictured above)**

**Old Mill Tray Carrie**  
VG-88 EEV+V  
4-02 352 25580 3.9 1000 3.4 875  
*\*1st Jr 3yr-old MD State Fair 2013  
\*1st Jr 2yr-old MD State Fair 2012*

**4th Dam:**

**Old Mill JP Crescent-ET**  
EX-92,3E VEEEEE  
7-00 365 33880 5.0 1690 3.4 1144  
Lifetime 171580 4.8 7945 3.4 5863

**5th Dam:**

**Old Mill E Snickerdoodle OCS**  
EX-94,4E EEEEE 97-MS  
Lifetime 240840 4.5 11567 3.5 9099  
*\*All-American Sr 2yr-old 2001  
\*All-American Sr 3yr-old 2002  
\*All-American 4yr-old 2003  
\*All-American 5yr-old 2004  
\*All-American Aged Cow '05, '07 & '08  
\*Supreme Champion WDE 2003  
\*7X WDE Grand Champion Swiss!*

**6th Dam:**

**Old Mill E Cookie**  
EX-90,2E EVEVE  
4-03 365 26520 4.4 1167 3.7 972  
*\*Nom. All-American 5yr-old 1999*

**7th Dam:**

**Old Mill Dollys Taffy VG-86**  
4-03 313 19410 4.6 888 3.9 751  
*\*Nom. All-American Jr 2yr-old 1992  
\*Nom. All-American Spring Calf 1990*

**8th Dam:**

**Old Mill Dolly Annie VG-87**  
4-00 305 20170 3.5 712 3.5 712  
*\*Nom. All-American Spring Calf 1987*

**9th Dam:**

**Sand Rock R Jolly Dee EX-90,2E**  
8-02 305 18120 3.9 707 3.7 663

**10th Dam:**

**Rolling Knoll's Jolly Dee EX-90,2E**



**Bo-Joy Ensign Glare-ET  
EX-93,2E**

6-10 365 26214 3.9 1022 3.1 823  
(Full sister to the 2nd Dam of Lot 4)



**Bo-Joy Ensign Gloria-ET  
EX-93,3E EEEEE 94-MS**

7-02 365 34773 5.4 1862 3.2 1127  
(2nd Dam of Lot 4)

**LOT 4 Brown Swiss**

**Pampered Acres R Gamora**

68219508 Tattoo PA35  
Born 12/3/21

*Pampered-Acres c/o David Shirmer*

PO Box 251  
Galena, MD 21635  
410-708-0447

**Kar-Linn Reeses Rampage**

3140014659 8/21 PTA +12PPR  
+219M +7P +1.1PL +.6T  
River X EX-93,2E Wonderment

**Top Acres Winmore Gala-ET**

**3-04 VG-85 VV++V 681674068**  
3-08 297 20750 4.0 835 3.1 645  
4-08 329 18210 4.2 772 3.2 581  
Sire: Top Acres Winmore-ET

**2nd Dam: (Pictured above)**

**Bo Joy Ensign Gloria-ET  
EX-93,3E EEEEE 94-MS**

3-02 305 17520 4.9 866 3.7 653  
4-10 365 28420 4.1 1170 3.0 843  
6-02 290 25770 3.5 900 2.8 721  
7-02 365 34773 5.4 1862 3.2 1127  
Lifetime 142720 4.6 6545 3.1 4453

**Full sister: (Pictured above)**

**Bo-Joy Ensign Glare-ET EX-93,2E**  
6-10 365 26214 3.9 1022 3.1 823

**3rd Dam:**

**Bo-Joy Emory Gretchen  
EX-93,2E EEEEE**

4-02 305 20840 4.5 939 3.6 758  
6-07 365 28440 4.4 1263 3.5 983  
Lifetime 99540 4.4 4402 3.7 3697  
*\*Nom. All-American Aged Cow 1999*  
*\*Member All-Am Nom Best 3 1999*  
*\*Res. Grand East. Nat'l 1999*

**4th Dam:**

**Chic-A-Wil Stylish Grace VG-86**  
4-09 360 19870 4.4 880 3.6 710  
Lifetime 104440 4.2 23.6 3786

**5th Dam:**

**Chic-A-Wil Quick EX-90,2E**  
9-02 354 22330 3.7 820  
Lifetime 144530 3.7 5289





**Blessing PR Shirlan EX-93,3E EEEEE**

5-00 365 31740 5.7 1804 3.5 1117

(6th Dam of Lot 5)

**LOT 5 Brown Swiss**

**Pampered Acres FNF Shaw-ETV**

68219508 Tattoo PA33

Born 3/4/21

*Pampered-Acres c/o David Shirmer*

PO Box 251

Galena, MD 21635

410-708-0447

**Brown Heaven R Fast&Furious-ET**

109109714 8/22 PTA +41PPR

+881M +16F +15P ++.5T

Richard X All-Am Glenn

**Cutting Edge C Shannon**

3-06 VG-88 EVVVV 68197536

3-01 305 21490 4.5 971 3.6 764

Sire: Shiloh Brookngs Cadence-ET

**2nd Dam:**

**Cutting Edge CP Sallie**

**VG-88 VVVEV**

*\*1st Jr 2yr-old NY State Fair 2017*

**3rd Dam:**

**Renegade Titanium Sonya-ET**

**EX-92 EEEEE**

4-03 357 24140 5.1 1233 3.8 906

*\*HM All-Am Jr 3yr-old 2013*

*\*Nom. All-American 4yr-old 2014*

**4th Dam:**

**Kulp-Terra Pilot Shazam-ET**

**VG-89 +E+VE**

5-00 362 27030 4.5 1215 3.6 982

Lifetime 134450 4.4 6224 3.6 4871

*\*HM All-Am Jr 2yr-old 2008*

**5th Dam:**

**Blessing PR Shirlan**

**EX-93,3E EEEEE**

5-00 365 31740 5.7 1804 3.5 1117

8-02 365 30440 5.2 1578 3.4 1041

**6th Dam:**

**Blessing Kohl Shirley**

**EX-90,4E EEEVE**

10-01 365 29630 4.7 1382 3.6 1070



**LOT 6 Jersey**  
**Highlife Metallica Mistress**  
3214805783 Tattoo H103  
Born 3/7/22

*Ben & Hannah Simpson*  
27842 Winona Rd  
Salem, OH 44460  
740-312-5865

*\*Fancy Spring Yearling for 2023!*

**Milksource-FV Metallica**  
3205612556 8/22 PTA -65GJPI +1.0T  
Viral X EX-93% Tequila

**Highlife Midnight Swagger**  
**2-00 VG-85%** 3214805769  
Sire: Triple-T-CF Mr Swagger-ET

**\*More Jerseys sell as Lots 48-56**

**2nd Dam:**  
**Rivendale Showdown Melania**  
VG-83%  
**3rd Dam:**  
**Enniskillen Reward SC Mamie**  
VG-89%-CAN  
2-05 305 12852 4.7 515 4.0 515  
*\*Nom. All-Canadian Sr 3yr-old 2016*  
**4th Dam:**  
**Enniskillen Giller SC Fanny**  
EX-91%-CAN  
4-01 305 13805 4.7 651 4.0 550  
**5th Dam:**  
**Enniskillen Centurion Fanny**  
VG-87%-CAN  
6-10 305 19620 5.3 1041 4.0 777  
Lifetime 133714 5.4 7159 4.1 5315  
**6th Dam:**  
**Enniskillen Imp Fanny**  
VG-85%-CAN  
3-11 305 13482 6.0 805 4.1 541  
**7th Dam:**  
**Enniskillen Fan Mamie EX-CAN**  
11-08 305 14181 5.2 735 4.0  
Lifetime 136096 5.5 7500 4.3 5821  
**8th Dam:**  
**Enniskillen Surville Mamie**  
EX,2E-CAN  
9-11 305 14201 5.0 706 4.0 568  
**9th Dam:**  
**Starbelle B D M Mamie**  
EX-91-CAN  
Lifetime 120732 5.5 6492  
**10th Dam:**  
**Starbelle Modest Merit EX-92-CAN**  
5-01 299 13730 763

**LOT 7 #1266**  
**S-Pine-Lawn T Struck Citrus**  
3230757119 99%RHA-I  
Born 12/2/21

*Ben & Hannah Simpson*  
27842 Winona Rd  
Salem, OH 44460  
740-312-5865

*\*Extra Fancy Show-Age Heifer!*

**OCD Thunder Struck-ET**  
3204457423 8/22 PTA +2355GTPI  
+275M +.09% +37F +15P 2.93SCS  
+3.42T +2.40UDC +.89FLC  
Thunder Storm X EX-93 Delta

**S-Pine-Lawn Atwd Challenge**  
**5-05 VG-87 VE++V** 3134385838  
2-03 278 18870 4.5 843 3.4 647  
3-03 282 25200 4.4 1099 3.3 835  
4-02 294 25650 4.4 1137 3.3 857  
5-02 287 23470 4.5 1064 3.4 800  
Sire: Maple-Downs-I G W Atwood-ET

**2nd Dam:**  
**J-S-Pine-Lawn Alexndr Comic**  
VG-87 VV+VE  
1-11 302 21100 4.3 916 3.4 724  
2-11 362 33200 4.5 1508 3.5 1167  
4-01 296 29200 4.4 1296 3.3 974  
5-06 298 28350 4.3 1224 3.3 946  
Lifetime 113810 4.4 5029 3.4 3879  
**3rd Dam:**  
**J-S-Pine-Lawn Roy Cordova GP-81**  
**4th Dam:**  
**J-S-Pine-Lawn Morty Carry**  
**5th Dam:**  
**J-S-Pine-Lawn Hi-Mtro Cindy**  
EX-92,2E EEEEE  
4-07 365 33010 3.9 1287 3.3 1073  
Lifetime 178250 3.7 6556 3.3 4177  
**6th Dam:**  
**J-S-Pine-Lawn Raider Casper**  
VG-85 +VE++  
5-08 365 36190 3.4 1234 3.1 1138  
Lifetime 182640 3.3 5946 3.1 5684  
**7th Dam:**  
**J-S-Pine-Lawn Odsado Crystal**  
VG-87 VE+VV  
7-01 321 30160 3.8 1143 3.3 989  
Lifetime 222290 3.7 8248 3.3 7272  
**8th Dam:**  
**J-S-Pine-Lawn Vangd Crest**  
VG-87 VEE+V  
6-01 321 30920 4.0 1224 3.1 950  
Lifetime 118890 4.1 4819 3.1 3659



**KHW Regiment Apple-RED-ET  
EX-96,4E EEEEE DOM**

*\*Grand Champion of the 2011  
Grand International Red & White Show  
(4th Dam of Lot 8)*



**BlackNCherry KD Adalicia-ET  
VG-86 UUUU+**

2-07 348 29710 4.3 1287 3.5 1027  
(Dam of Lot 8)

**LOT 8**

**Crystal-Star Amiral 1669-ET**

3250759719 100%RHA-NA  
Born 12/23/21 8/22 PTA +2437GTPI  
+827M +.105 +62F +21P  
**+3.81T +1.95UDC +1.21FLC**

*Crystal Star Dairy  
c/o Lawayne & Margaret Martin  
12440 Burkholder Lane  
Hagerstown, MD 21740  
240-675-9679*

**Luck-E Undenied Admiral**  
3141305497 8/22 PTA +2091GTPI  
+492M +8F +.7PL 2.93SCS  
+3.65T +2.01UDC +.59FLC 81%R  
Undenied X EX-93 Avalanche

**BlackNCherry KD Adalicia-ET**  
**3-03 VG-86 VVVV+** 3151399813  
12/21 PTA +2420GTPI +837M +49F  
+37P +3.75T +2.11UDC +2.24FLC  
2-07 348 29710 4.3 1287 3.5 1027  
Sire: Woodcrest King Doc  
(Pictured above)

**2nd Dam:**  
**BlackNCherry Bmr Alisha**  
VG-88 EV+VV  
3-05 305 21040 4.1 866 3.4 724

**3rd Dam:**  
**Ms Apple Arriella-ET**  
EX-92 EEEEE  
1-11 365 31031 5.0 1553 3.3 1009  
3-03 365 35590 4.6 1688 3.3 1199

**Sisters include:**  
**Miss Apple Snapple-RED EX-96**  
*\*Un. All-American R&W 4yr-old 2017*  
**Ms Candy Apple-RED EX-94**  
*\*Un. All-American 4yr-old 2013*  
**Ms Delicious Apple-RED EX-94**  
*\*Red Impact Cow of the Year 2019*

**4th Dam: (Pictured above)**  
**KHW Regiment Apple-RED-ET \*CV**  
EX-96,4E EEEEE DOM  
9-01 365 36750 4.3 1582 3.5 1280  
Lifetime 240640 4.7 11394 3.7 9013  
*\*Check out show winnings box at left!*

**5th Dam:**  
**Kamps-Hollow Altitude-ET \*CV**  
EX-95,2E EEEEE DOM  
7-00 365 39690 4.7 1849 3.5 1385  
Lifetime 144460 4.4 6295 3.7 5288

**6th Dam:**  
**Clover-Mist Alisha-ET**  
EX-93,3E EEEEE DOM  
8-07 365 36920 4.2 1553 3.4 1258  
Lifetime 226470 4.7 10659 3.6 8149

**7th Dam:**  
**Clover-Mist Augy Star-ET\*RC**  
EX-94,4E EEEEE DOM  
7-10 365 43140 5.0 2136 3.3 1421  
Lifetime 206250 4.7 9793 3.5 7187

**8th Dam:**  
**D-R-A August EX-96,4E EEEEE DOM**  
8-05 365 27460 4.3 1187 3.2 871  
Lifetime 190200 4.4 8281 3.3 4457  
*\*Nom. All-American Aged Cow 1986  
\*All-Wisconsin Aged Cow 1987*

**9th Dam:**  
**D-R-A Ideal Precious Leader EX-90,2E**  
7-06 358 20090 3.9 787 3.4 765

**10th Dam:**  
**D-R-A Princess Lad Leader EX-90,3E**  
9-05 305 19160 4.2 809

***The Amazing Apple!***

- Unanimous All-Am Jr 2yr-old 2006
- All-American R&W Jr 2yr-old 2006
- HHM All-American Jr 3yr-old 2007
- Nom. All-American 5yr-old 2009
- Res. All-Canadian 5yr-old 2009
- Res. R&W Grand Champion @  
2009 Royal Winter Fair
- 2010 Hol. Int. World R&W Champion
- Grand Champion of Grand International Red & White Show 2011
- All-Am R&W Aged Cow 2011
- Res. Grand Champion of Grand International Red & White Show 2013
- 2013 HI Impact R&W Cow of the Year
- \$1 million Global Glamour Sale Topper
- \*Maternal sister to Advent-RED*





**Micheret Alexandra Sid EX-94,2E 97-MS**

*\*All-American & All-Canadian Sr 2yr-old 2010*

(Dam of Lot 9)

**LOT 9**

**Crystal-Star Jagger 1663-ET**

3250759713 99%RHA-I

Born 11/30/21

*Crystal Star Dairy  
c/o Lawayne & Margaret Martin  
12440 Burkholder Lane  
Hagerstown, MD 21740  
240-675-9679*

**Peak Jagger-ET**

3205436591 8/22 PTA +2695GTPI  
+.20% +50F +24P +2.1PL 2.84SCS  
+3.69T +2.96UDC +2.12FLC 80%R  
Hunk X VG-88 King Doc

**Micheret Alexandra Sid**

**7-05 EX-94,2E EEEVE 97-MS**

104826161

2-04 365 27319 3.8 1042 3.1 840

4-06 305 33510 4.5 1496 3.1 1025

6-07 365 39204 3.4 1318 3.2 1241

7-08 365 37694 3.4 1283 3.1 1166

Lifetime 181501 3.4 6233 3.2 5827

Sire: Pine-Tree Sid-ET

(Pictured above)

*\*All-Canadian Sr 2yr-old 2010*

*\*All American Sr 2yr-old 2010*

*\*All-Quebec Sr 2yr-old 2010*

*\*2nd Aged Cow M-W Spring 2013*

*\*5th 4yr-old WDE 2012*

*\*1st Sr 2yr-old Royal 2010*

*\*1st Sr 2yr old Quebec Int'l 2010*

**2nd Dam:**

**Micheret Alexia Lyster  
EX-90,3E-CAN**

2-01 365 29063 3.5 1014 3.2 921

3-04 365 37800 3.4 1294 3.0 1151

5-02 346 37740 3.5 1324 3.0 1149

6-04 365 39204 3.4 1318 3.0 1167

7-08 365 37694 3.4 1283 2.9 1094

9-09 365 38483 3.5 1360 3.5 1210

11-04 365 31446 3.6 1133 3.1 985

Lifetime 306336 3.5 10840 3.2 9947

**3rd Dam:**

**Micheret Arleen James**

**VG-85-CAN**

3-05 365 32225 2.8 963 3.4 1082

**4th Dam:**

**Micheret Astral Supersire**

**VG-88-CAN 92-MS**

8-08 365 33763 3.2 1065 3.1 1041

Lifetime 175320 3.4 5902 3.2 5560

**5th Dam:**

**Micheret Lastar-ET**

**VG-88-CAN EX-MS**

4-04 348 29198 3.5 1021 3.2 928

Lifetime 195034 3.5 6766 3.2 6246

**6th Dam:**

**Chacock Louise Christopher**

**VG-86-CAN**

5-01 365 29786 3.6 1071 3.0 902

**7th Dam:**

**Chacock Elevation Louise**

**VG-85-CAN**

4-08 365 29506 3.1 917

Lifetime 210103 3.2 6823



**Jacobs Lauthority Loana EX-97,3E-CAN**

*\*All-American & All-Canadian Mature Cow 2018*

(Mat. sister to the 3rd Dam of Lot 10)

**LOT 10 #7**

**And-Gen R-U Monica Joan-ET\*RC**

3128640939 99%RHA-I

Born 3/2/21

**Fresh 11/15/22**

*\*Jr 2yr-old prospect for 2023*

**David and Sandra Chance**

20024 Peacock Corner Rd

Millington, MD 21651

410-708-4417

**Riverdown Unstopabull-RED**

11801450C 8/22 PTA +1994GTPI

+1.3PL +2.30T +2.37UDC +1.65FLC

Avalanche X EX-91,3E Applejack

**Jacobs Doorman Lisy-ET**

2-11 VG-87 EEV+V 11575937C

2-03 323 4.1 21620 887 3.0 641

Sire: Val-Bisson Doorman-ET

*\*1st Spring Yrlng M-W Fall Nat'l 2020*

**2nd Dam:**

**Jacobs Goldwyn Lisamaree-ET  
EX-94,2E-CAN**

2-01 316 26063 4.1 1056 3.2 838

3-01 365 33201 3.8 1261 3.1 1036

4-03 365 34654 3.7 1287 3.0 1054

6-01 365 46449 3.5 1636 3.2 1504

Lifetime 148176 3.8 5633 3.2 4740

*\*All-Canadian Production Cow 2017*

*\*1st Production Cow Royal 2017*

**3rd Dam:**

**Jacobs Jasper Little**

**EX-93,3E-CAN 94-MS**

5-11 365 35476 3.9 1384 3.0 1049

Lifetime 146180 4.1 5941 3.1 4480

**Maternal sister: (Pictured above)**

**Jacobs Lauthority Loana**

**EX-97,3E-CAN**

(Pictured above)

*\*All-American Aged Cow 2018*

*\*All-Canadian Mature Cow 2018*

*\*Grand Champion WDE 2018*

*\*Res. Grand Champion Royal 2018*

**4th Dam:**

**Jacobs Outside Linsey**

**EX-92,4E-CAN**

7-03 365 38241 4.8 1825 3.4 1285

9-04 365 32398 5.0 1616 3.3 1054

Lifetime 164205 4.8 8849 3.5 6461

**5th Dam:**

**Little River Astro Linsey**

**EX-4E-CAN**

11-08 325 32822 4.0 1299 4.1 1021

Lifetime 255672 3.8 9744 3.2 8186

**6th Dam:**

**Little River Majesty Lena**

**VG-86-CAN**

7-08 353 23669 3.9 928 3.2 761

Lifetime 123215 3.9 4852 3.2 3942



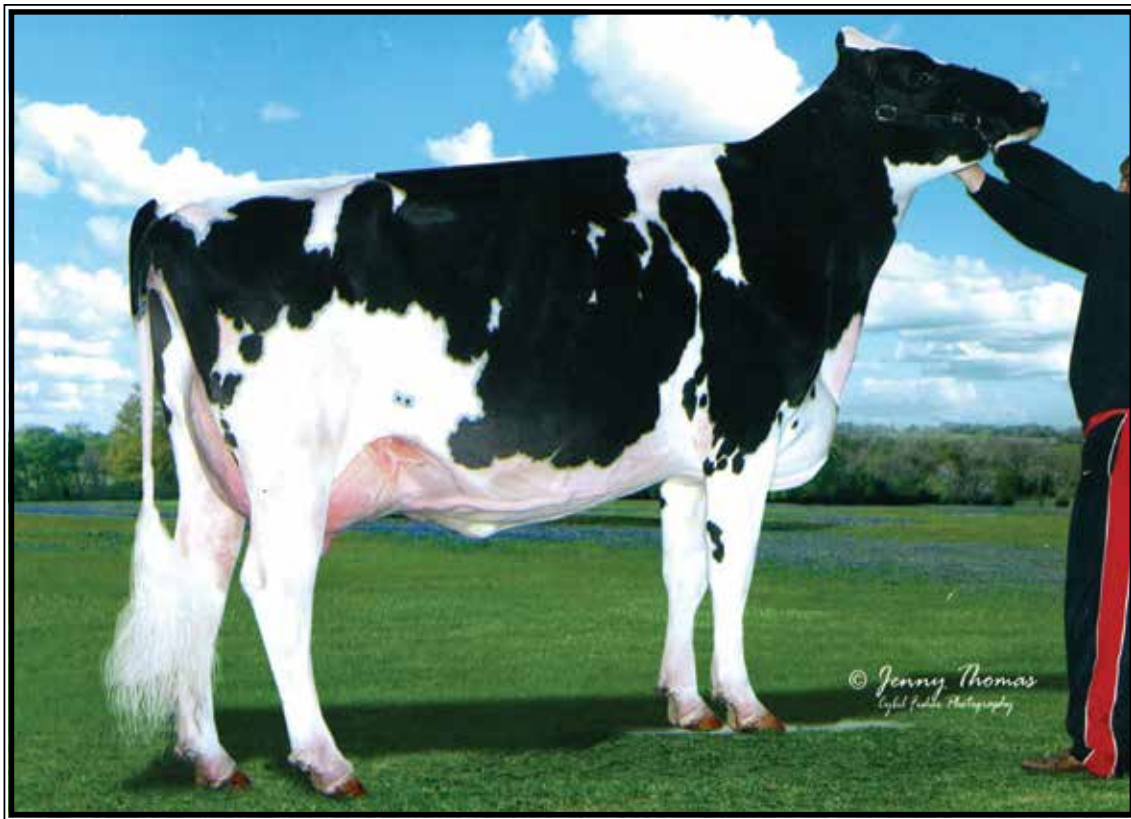

**Rose-Vue Damion Wooki EX-91,2E EEEVE**

2-02 342 20840 3.7 762 3.3 691

(Dam of Lots 11 & 96)

**LOT 11 #104**

**Toppglen Dback Wilee-ET**

3239121062 99%RHA-I

Born 9/13/21

Due 7/1/23 to 705HO29 Andrew-RED

*\*Fancy Fall Yrlng prospect for 2023*

*Madeline, McKinley &*

*Mary Priscilla Branch*

160 Clabber Mountain Lane

Mount Airy, NC 27030

336-583-5725

**Mr D Apple Diamondback\*RC**

3013721049 8/22 PTA +1863GTPI

+ .04%P +2.47T +1.94UDC +1.39FLC

Doorman X EX-94,2E Talent

**Rose-Vue Damion Wooki**

**6-04 EX-91,2E EEEVE** 139642355

2-02 342 20840 3.7 762 3.3 691

3-09 306 14480 3.7 530 3.1 444

5-03 320 12340 4.0 499 3.3 402

Sire: Erbacres Damion

(Pictured above)

**2nd Dam:**

**Rose-Vue Astro Whoosh-ET  
EX-93,2E EEEVE**

2-05 365 30300 3.6 1102 3.1 936

3-08 305 26820 3.7 992 3.2 870

5-05 305 28440 3.6 1013 3.2 906

Lifetime 124250 3.6 4492 3.1 3838

**3rd Dam:**

**Dupasquier Rudlph Winnie  
EX-90 EVEEV**

4-05 365 29700 4.1 1213 3.2 945

**4th Dam:**

**Dupasquier Starb Winnie  
EX-3E-CAN**

6-07 365 33574 4.0 1349 3.1 1052

Lifetime 214664 4.1 8761 3.3 7176

*\*All-American Aged Cow 1993*

*\*All-American Sr 2yr-old 1989*

*\*All-Canadian 4yr-old 1991*

*\*All-Canadian 3yr-old 1990*

*\*All-Canadian Sr 2yr-old 1989*

**5th Dam:**

**Allangrove AA Winnie  
VG-85-CAN**

5-07 365 20415 4.1 840 3.4 701

**6th Dam:**

**Allangrove Reflection Winnie  
EX-CAN**

Lifetime 131961 3.8 4980

*\*All-Canadian 4yr-old 1977*

*\*HM All-Canadian 3yr-old 1976*

**7th Dam: VG**



**Arethusa Dundee Mallory-ET  
EX-94,2E EEEEE**

7-05 347 34000 3.9 1328 3.1 1067  
(2nd Dam of Lot 12)

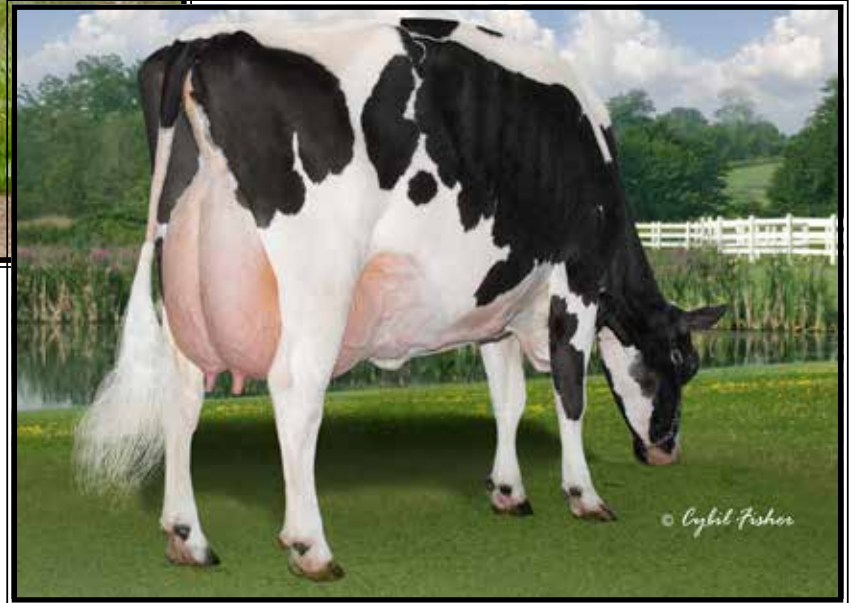

**Hillcroft Leader Melanie  
EX-96,3E EEEEE**

\*All-American 2002, 2003 & 2004 all in milking form  
(3rd Dam of Lot 12)

**LOT 12 #103**

**My-Type Corvette Maise**

3234629098 100%RHA-NA  
Born 3/12/21

**Due 4/16/23 to  
705HO29 Andrew-RED**

*Madeline, McKinley &  
Mary Priscilla Branch*  
160 Clabber Mountain Lane  
Mount Airy, NC 27030  
336-583-5725

**Sonnek GC Corvette-ET**  
71391400 8/22 PTA +1920GTPI  
+1.93T +.87UDC +1.29FLC 99%R  
Gold Chip X EX-94,5E Damion

**Arethusa Armani Maisie-ET**  
7-10 EX-91 VEEEE 3125613869  
Sire: Mr Apples Armani-ET\*RC

**2nd Dam: (Pictured above)  
Arethusa Dundee Mallory-ET  
EX-94,2E EEEEE**

2-03 318 20420 3.9 798 3.5 705  
3-04 329 20880 3.6 747 3.4 717  
4-10 302 30460 4.4 1341 3.3 992  
5-10 327 30440 3.8 1142 3.1 956  
7-05 347 34000 3.9 1328 3.1 1067  
Lifetime 136200 3.9 5356 3.3 4437

**3rd Dam: (Pictured above)  
Hillcroft Leader Melanie  
EX-96,3E EEEEE**

3-08 365 40350 4.5 1811 3.1 1252  
5-00 365 42050 4.1 1705 3.2 1343  
8-04 365 46890 4.7 2192 3.1 1471  
\*1st CT Milk & 2nd CT Fat  
Lifetime 181951 4.3 7845 3.2 5815  
\*All-American Aged Cow 2004  
\*1st Aged Cow, BU, Prod. Award, Sr & Gr  
& Supreme Champ WDE 2004  
\*World Champion Holstein 2004  
\*All-American 5yr-old 2003  
\*1st 5yr-old WDE 2003  
\*Un. All-American 4yr-old 2002  
\*All-Canadian 4yr-old 2002  
\*1st 4yr-old, Best Udder Prod. Award,  
Grand & Supreme Champ WDE 2002  
\*Res. All-Canadian Jr 3yr-old 2001

**4th Dam:  
Hillcroft Skychief Michelle  
VG-88-CAN**

7-07 360 29434 3.8 1111 3.3 974  
Lifetime 139512 3.9 5451 3.2 4488

**5th Dam:  
Hillcroft Cascade Minie  
VG-88-CAN**

10-00 365 32458 3.2 1052 2.9 955  
Lifetime 236706 3.3 7767 3.2 7557

**6th Dam:  
Hillcroft Cascade Maria  
VG-85-CAN**

Lifetime 135387 3.8 5104 3.4 4632



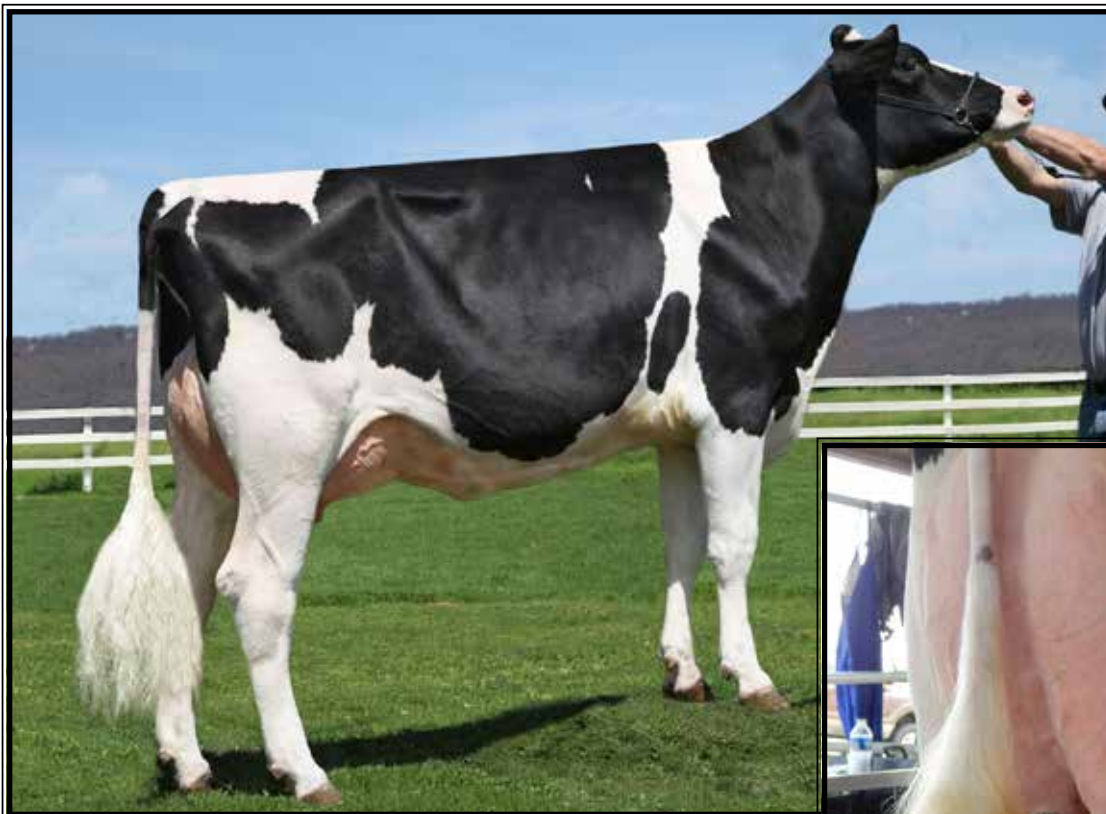

**King-Lane San Poinsettia-ET EX-90 EEVVE**

4-04 360 40230 3.0 1205 3.2 1302

(Dam of Lot 13)

**LOT 13 #513**

**Midland-View DN Peaches-ET**

3236452794 99%RHA-I

Born 6/10/21

**Bred 10/9/22, Due 7/12/23 to  
507HO13730 Undenied (sexed)**

*Josie & Easton Calhoun*

207 Branch Boys Trail

Dobson, NC 27017

336-374-8074

**Val-Bisson Doorman-ET**

107281711C 8/22 PTA + 2155GTPI  
+.11% +13F +.09% +10P +.4PL 2.66SCS  
+2.48T +1.61UDC +.71FLC 99%R  
Bookem X EX-94 Shottle

**King-Lane San Poinsettia-ET**

**3-07 EX-90 EEVVE** 69482366  
2-01 359 30380 3.2 964 3.3 1004  
3-03 321 34240 3.6 1229 3.2 1099  
4-04 360 40230 3.0 1205 3.2 1302  
Lifetime 104850 3.2 3398 3.2 3405

Sire: Gen-Mark Stmatic Sanchez

**(Pictured above)**

*\*2nd Sr 3yr-old S/E PA Championship  
Show 2014*

Maternal Sisters include:

- King-Lane Pronto Pippy-ET EX-92
- King-Lane Pr Presence-ET EX-91
- King-Lane Pr Patricia-ET EX-91
- King-Lane Goldwyn Perfume-ET EX-91
- King-Lane Alxdr Phanter-ET EX-90
- King-Lane Marion Princes-ET EX-91

**2nd Dam:**

**Buttwood Durham Perfume  
EX-94,3E EEEVE DOM**

2-01 314 24950 3.6 899 3.4 856  
3-01 365 30120 3.2 956 3.6 1091  
4-04 365 37771 3.2 1251 3.1 1205  
5-11 365 36724 3.8 1394 3.3 1204  
7-11 365 37680 4.1 1551 3.4 1279  
Lifetime 190260 3.6 6923 3.5 6661

**3rd Dam:**

**Buttwood Jolt Pamper VG-85**

3-02 365 26890 4.0 1064 3.4 909  
4-06 365 30690 4.1 1253 3.3 1016  
6-00 365 24970 4.0 997 3.4 849  
7-03 365 33400 3.5 1165 3.3 1090  
8-06 305 25290 3.2 815 3.1 787  
10-05 305 24970 3.8 961 3.0 738  
Lifetime 244130 3.9 9413 3.4 8191

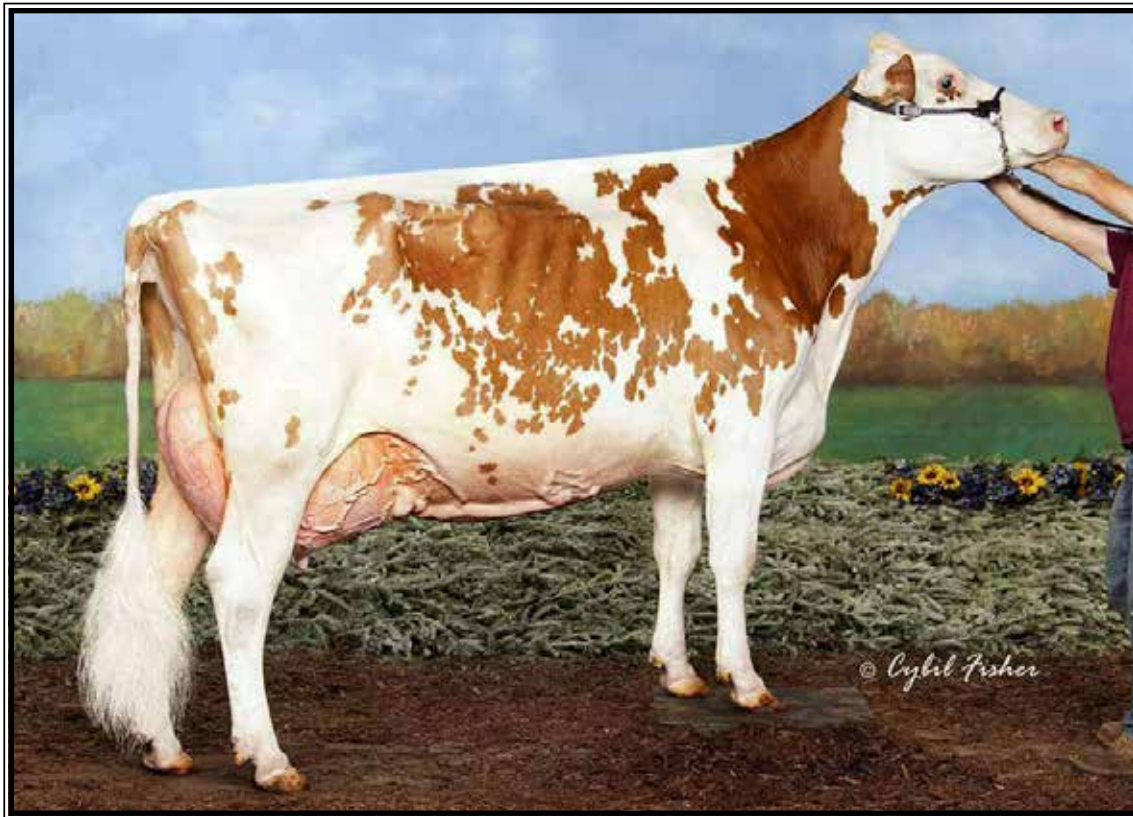

**Scarlet-Summer Martini-RED EX-94,3E EEEEE**

5-00 365 69630 5.2 3629 3.3 2305

(Dam of Lot 14)

**LOT 14 Embryos**

\*Selling 7-#1 IVF female embryos  
sired by Cheerful-RED\*PC

**Scarlet Summer Holsteins**

7904 Armstrong Rd  
Muncy, PA 17756  
570-772-3542

*\*Chance at the 1st Red & Polled calves  
from the World Record Martini!*

**Blondin Cheerful-RED\*PC**

120345144C 8/22 PTA +2268GTPI  
+214M +27F +8P +.5PL 2.97SCS  
+1.99T +1.92UDC +.88FLC 79%R  
Mirand-P X Unstopabull-RED

**Scarlet-Summer Martini-RED**

**6-06 EX-94,3E EEEEE 170275716**

2-05 365 37620 4.5 1686 3.4 1293  
3-08 365 57830 4.7 2742 3.3 1905  
5-00 365 69630 5.2 3629 3.3 2305

**\*R&W Cow World Record milk lbs!**

7-04 365 56240 4.2 2385 3.4 1952  
LTD 251370 4.6 11604 3.5 8725

(Pictured above)

**2nd Dam:**

**Misty-Crest Rampage Macey\*RC  
VG-88 VE+VV**

2-04 322 20610 3.8 781 3.4 707  
3-04 288 22440 3.5 782 3.4 760  
4-03 365 39190 3.4 1349 3.3 1286

**3rd Dam:**

**Misty-Crest Durham Melt  
VG-88 VEVVV**

3-02 356 27290 3.5 953 3.4 929  
5-04 365 33660 3.7 1230 3.4 1140  
6-08 340 30620 3.7 1141 3.4 1030  
Lifetime 158420 3.7 5866 3.4 5339



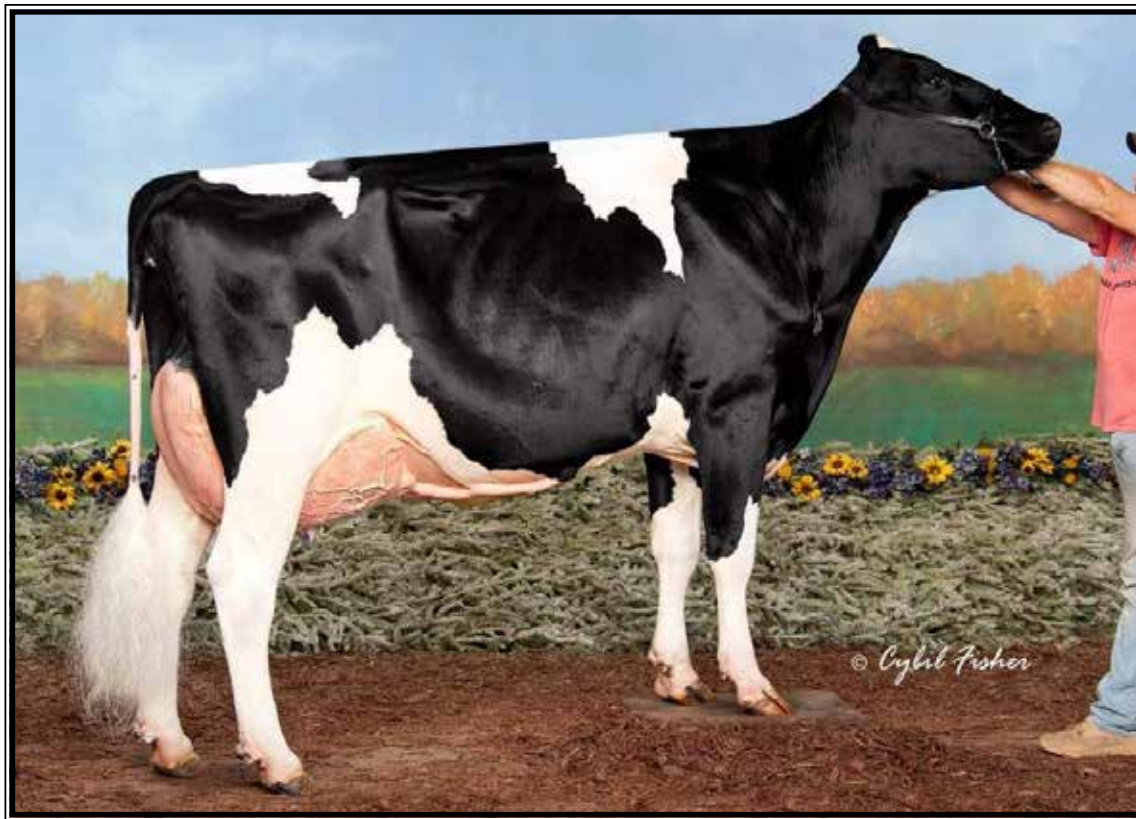

**Windy-Knoll-View Pallet EX-94,3E EEEEE**

4-05 305 30670 3.2 980 3.0 925

(Dam of Lot 15)

**LOT 15 Embryos**

\*Selling 5-#1 IVF female embryos  
sired by:  
**Thunder Struck or Delta-Lambda**

**Sire choice of embryos:**

**OCD Thunder Struck-ET**

3204457423 8/22 PTA +2355GTPI  
+275M +.09% +37F +15P 2.93SCS  
+3.42T +2.40UDC +.89FLC  
Thunder Storm X EX-93 Delta

**OR**

**Farnear Delta-Lambda-ET**

3125993715 8/22 PTA +2818GTPI  
+1274M +47F +46P +5.5PL 2.76SCS  
+2.89T +2.95UDC +.89FLC 99%R  
Delta X VG-88 Numero Uno

\*Embryos at Shade-Mountain

**Shade-Mountain Holsteins**

1026 Ridge Rd  
McAlistersville, PA 17049  
717-320-3173

**Dam of Embryos:**

**Windy-Knoll-View Pallet**

**9-10 EX-94,3E EEEEE 72125726**

2-04 359 29420 4.0 1181 3.4 1001  
3-06 287 25530 3.8 974 3.2 815  
4-05 305 30670 3.2 980 3.0 925

Sire: Gillette Stanley Cup-ETS

(Pictured above)

\*5th 4yr-old E. Fall Nat'l 2017

**2nd Dam:**

**Windy-Knoll-View Palete-ET  
EX-90 EEVVE**

2-00 365 25810 3.6 937 3.4 874  
3-02 365 28140 3.6 1013 3.1 873  
4-06 315 33410 3.7 1252 3.1 1020  
5-05 365 38870 3.6 1387 3.1 1210  
6-09 365 35660 3.8 1372 3.0 1055  
Lifetime 180360 3.7 6666 3.1 5663

**3rd Dam:**

**Windy-Knoll-View Promis-ET  
EX-95,2E EEEEE GMD-DOM**

3-05 365 34670 3.8 1327 3.4 1171  
4-08 365 44120 3.7 1633 3.2 1401  
Lifetime 143630 3.7 5339 3.3 4712

\*Dam of the 2008 All-Am Produce

\*Res. All-American 5yr-old 2003

\*HHM All-Am Sr 3yr-old 2001

\*Mem of Res. All-Am Produce 1999

\*Global Cow of the Year Nominee 2007

**4th Dam:**

**Windy-Knoll-View Ultimate Pala  
EX-94,3E EEEVE DOM**

5-08 365 27970 4.5 1267 3.1 879  
Lifetime 123650 4.7 5777 3.3 4077

\*5X All-PA; Dam of 18-EX daus.

\*Over 60 All-Am Nom. descendants

**5th Dam:**

**Windy-Knoll-View Creek Pauline  
VG-88 VEVE**

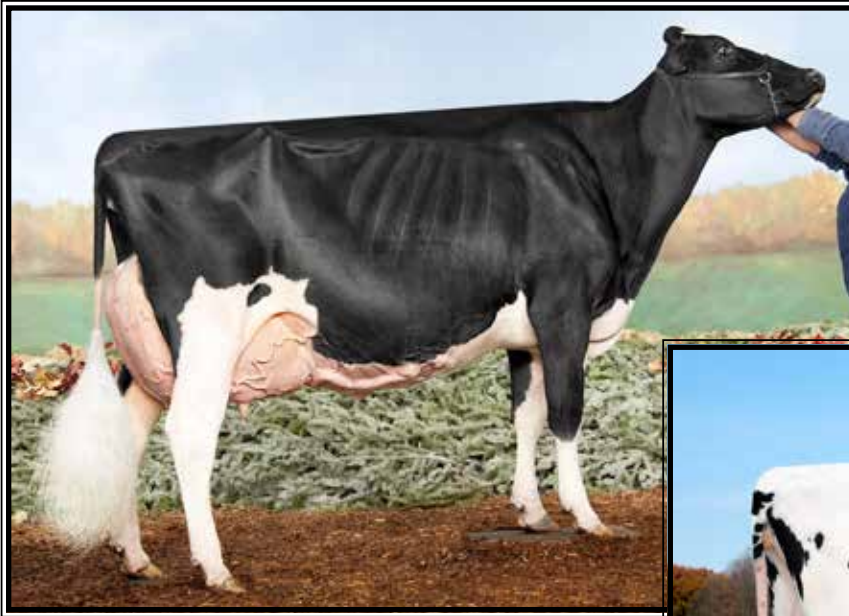

**Co-Vale Dempsey Dina 4270-ET  
EX-96 EEEEE 97-MS**

*\*Unanimous All-American & All-Canadian  
Sr 2yr-old 2015 & 4yr-old 2017  
(2nd Dam of Lot 16)*

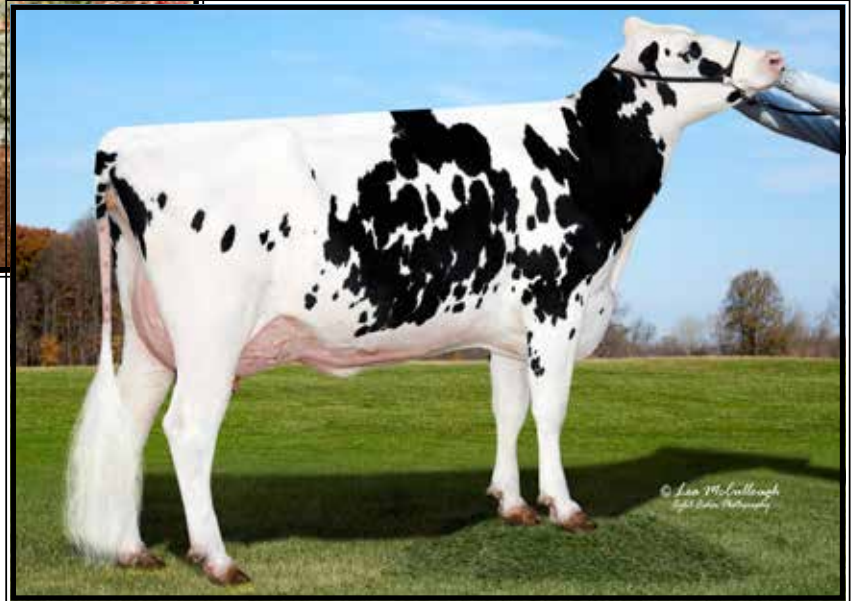

**Dinarchl Damara-ET  
EX-92 EEEEE**

4-11 365 32050 4.4 1399 3.5 1122  
(Dam of Lot 16)

**LOT 16 Embryos**

\*Selling 6-#1 IVF female embryos  
sired by Showtime\*RC

**Brandt-View Farms**  
2044 Horseshoe Pike  
Annville, PA 17003  
717-821-1238

**Jacobs Showtime\*RC**  
111576086C 8/22 PTA +2472GTPI  
+.24% +66F +.11% +30P  
+2.75T +1.90UDC +1.71FLC  
Excalibur X EX-97 A-A O'Kaliber

\*Embryos at Trans Ova, MD

**Dinarchl Damara-ET**  
**5-08 EX-92 EEEEE 3131713509**  
2-04 365 27150 4.7 1263 3.5 943  
4-11 365 32050 4.4 1399 3.5 1122  
Sire: Eclipse Atwoods Archrival-ET  
(Pictured above)

**2nd Dam: (Pictured above)**  
**Co-Vale Dempsey Dina 4270-ET**  
**EX-96,2E EEEEE 97-MS**  
2-08 365 28960 3.7 1064 3.4 979  
4-06 365 38401 4.0 1549 3.3 1252  
*\*Nom. All-American Aged Cow 2019  
\*1st 5yr-old & BU WDE 2018  
\*All-Am & Res. All-Can 5yr-old 2018  
\*Un. All-American 4yr-old 2017  
\*Un. All-Canadian 4yr-old 2017  
\*Grand Champion Royal 2017  
\*Res. Grand Champion WDE 2017  
\*Un. All-American Sr 2yr-old 2015  
\*Un. All-Canadian Sr 2yr-old 2015  
\*1st Sr 2yr-old WDE 2015  
\*1st Sr 2yr-old and Int. Champion  
Royal Winter Fair 2015  
\*Nom. All-Am Yearling in Milk 2014*

**3rd Dam:**  
**Co-Vale Jasper Darla 3366**  
**VG-87 VVVVV**  
2-04 188 16180 3.9 626 3.2 522  
**4th Dam: Amber-Acres Drake Daisy**  
**VG-89 VVVVE**  
2-04 342 33250 4.1 1353 3.6 1183  
*\*All-NY Sr 2yr-old 2009*

**5th Dam: Amber-Acres Marty Anita**  
**VG-87 VEV+V**  
7-02 305 41680 3.7 1545 3.1 1307  
Lifetime 213570 3.9 8434 3.3 7007

**6th Dam: Ms Amber Acres Delilah**  
1-11 305 19 020 4.6 867 3.2 614

**7th Dam: Co-Vale Black Dorthy**  
**EX-90,2E EE+EE**  
9-04 305 40220 4.1 1636 3.5 1406  
Lifetime 336830 4.1 13926 3.4 11523

**8th Dam:**  
**Co-Vale Dorthy VG-88 EVVVE**  
5-03 308 21830 4.1 894 3.1 666





**Arethusa Brokaw Anellah-ET EX-93 EEEEE**  
(Dam of Lots 17A & 17B)

**Jared Kline**  
803 Prescott Rd  
Lebanon, PA 17042  
717-679-9299

### LOT 17A Embryos

\*Selling 4-#1 & 2-#2 IVF female embryos sired by Goldwyn

**Sire of Lot 17A Embryos:**  
**Braedale Goldwyn-ET**  
10705608C 12/22 PTA +1873GTPI  
+1.06T +.62UDC +.79FLC 99%R  
James X VG-86 Storm

### LOT 17B Embryos

\*Selling 5-#1 IVF female embryos sired by Delta-Lambda

**Sire of Lot 17B Embryos:**  
**Farnear Delta-Lambda-ET**  
3125993715 8/22 PTA +2818GTPI  
+1274M +.47F +.46P +.5.5PL 2.76SCS  
+2.89T +.2.95UDC +.89FLC 99%R  
Delta X VG-88 Numero Uno

\*Embryos at Trans Ova, MD

**Dam of Lots 17A & 17B embryos:**  
**Arethusa Brokaw Anellah-ET**  
**5-03 EX-93 EEEEE 3126029572**  
-herd not on official test  
Sire: Mr Atwood Brokaw-ET  
(Pictured above)

**2nd Dam:**  
**Ernest-Anthony Accolade-ET**  
**EX-94,2E EEEEE**  
4-02 331 27630 6.1 1699 3.6 994  
5-06 347 32820 4.8 1579 3.2 1055  
6-08 365 31280 5.4 1690 3.2 1015  
Lifetime 114830 5.2 6023 3.4 3859  
**Maternal sisters include:**  
**Ernest-Anthony Astoria-ET EX-94**  
**-HM Sr Champion 2014 NY Spring Int'l**  
**Ernest-Anthony Acoustic-ET EX-94**  
**3rd Dam:**  
**Ernest-Anthony Aphrodite-ET**  
**EX-95,2E EEEEE**  
4-01 340 37960 5.8 2202 3.5 1341  
6-08 365 40370 4.0 1617 3.2 1283  
Lifetime 154120 4.5 6972 3.3 3609  
**\*Nom. All-American 125,000 lb Cow 2010**  
**\*Member All-Am Produce of Dam 2009**  
**\*Member All-Am Sr Best 3 Females 2009**  
**\*Mem of Un. A-A Sr Best 3 Females 2007**  
**\*Mem. Res All-Am Produce of Dam 2007**  
**Full sisters:**  
**EO Siemers Ashlyns Angel EX-95,2E**  
**Kingsmill Ashlyns Audrey EX-94**  
**EK-Oseeana Ambrosia-ET EX-95,2E**  
**4th Dam: Tri-Day Ashlyn-ET**  
**EX-96,2E EEEEE GMD-DOM**  
4-09 365 43090 4.8 2079 3.5 1503  
Lifetime 144770 4.6 6665 3.5 5135  
**\*All-Time All-American 4yr-old cow**  
**\*HHM All-Time All-Am Sr 3yr-old**  
**\*Voted All-World 2001**  
**\*All-Am & All-Can 4yr-old cow 2001**  
**\*All-Am & Res All-Can Sr 3yr-old 2000**  
**5th Dam: Bendy-Brook Odyssey Favorite**  
**EX-92,2E EVÉEE DOM**  
6-01 337 22670 3.4 770 3.1 706  
**\*Res. All-Am Produce of Dam 2000**  
**\*Nom Jr All-Am Aged Cow 1995**  
**6th Dam: Bendy-Brook Star Fonda**  
**VG-86 VG-MS**  
Lifetime 108500 3.4 3725 3.2 3430



**Crystal-Star Admral Angel-ET**  
(Dam of Lot 18)

## LOT 18 Embryos

\*Selling 4-#1 IVF female embryos sired by Perennial

Embryo PA = +4.23T

\*Chance to make huge G-Type calves!

\*Embryos at Trans Ova, MD

Aaron Worthington  
5649 Worthington Rd  
Doylestown, PA 18902  
267-897-7860

### Eclipse Perennial-ET

AUS2096221 8/22 PTA +2333GTPI  
+.09M +21F +8P +0.0PL 2.84SCS  
+4.02T +3.43UDC +1.78FLC 80%R  
Crushabull X VG-87 High Octane

### Crystal-Star Admral Angel-ET\*CV

3235924564 8/22 PTA +2300GTPI  
+932M +26F +22P  
+4.44T +2.62UDC +1.64FLC

-Fancy yearling

Sire: Luck-E Undenied Admiral

(Pictured above)

#3 G-TYPE Heifer!

\*She is A2/A2

### 2nd Dam:

BlackNCherry KD Adalicia-ET  
12/21 PTA +2354GTPI +3.84T  
2-07 116 10061 4.2 426 2.8 283 RIP  
\*Scores in June & potential VG

### 3rd Dam: BlackNCherry Bmr Alisha VG-88 EV+VV

3-05 305 21040 4.1 866 3.4 724

### 4th Dam:

Ms Apple Arriella-ET  
EX-92 EEEEE  
3-03 365 35590 4.6 1688 3.3 1199

### Sisters include:

Miss Apple Snapple-RED EX-96  
\*Un. All-American R&W 4yr-old 2017  
Ms Candy Apple-RED EX-94  
\*Un. All-American 4yr-old 2013  
Ms Delicious Apple-RED EX-94  
\*Red Impact Cow of the Year 2019

### 5th Dam:

KHW Regiment Apple-RED-ET \*CV  
EX-96,4E EEEEE DOM  
9-01 365 36750 4.3 1582 3.5 1280  
Lifetime 240640 4.7 11394 3.7 9013  
\*Check out show winnings box at left!

### 6th Dam: Kamps-Hollow Altitude-ET

EX-95,2E EEEEE DOM  
7-00 365 39690 4.7 1849 3.5 1385  
Lifetime 144460 4.4 6295 3.7 5288

### 7th Dam: Clover-Mist Alisha-ET

EX-93,3E EEEEE DOM  
8-07 365 36920 4.2 1553 3.4 1258  
Lifetime 226470 4.7 10659 3.6 8149

### 8th Dam: Clover-Mist Augy Star-ET\*RC

EX-94,4E EEEEE DOM  
7-10 365 43140 5.0 2136 3.3 1421  
Lifetime 206250 4.7 9793 3.5 7187

### 9th Dam:

D-R-A August EX-96,4E EEEE DOM  
8-05 365 27460 4.3 1187 3.2 871  
Lifetime 190200 4.4 8281 3.3 4457  
\*Nom. All-American Aged Cow 1986  
\*All-Wisconsin Aged Cow 1987

### The Amazing Apple!

- Unanimous All-Am Jr 2yr-old 2006
- All-American R&W Jr 2yr-old 2006
- HHM All-American Jr 3yr-old 2007
- Nom. All-American 5yr-old 2009
- Res. All-Canadian 5yr-old 2009
- Res. R&W Grand Champion @ 2009 Royal Winter Fair
- 2010 Hol. Int. World R&W Champion
- Grand Champion of Grand International Red & White Show 2011
- All-Am R&W Aged Cow 2011
- Res. Grand Champion of Grand International Red & White Show 2013
- 2013 HI Impact R&W Cow of the Year
- \$1 million Global Glamour Sale Topper
- \*Maternal sister to Advent-RED

### 10th Dam:

D-R-A Ideal Precious Leader EX-90,2E  
7-06 358 20090 3.9 787 3.4 765

### 11th Dam:

D-R-A Princess Lad Leader EX-90,3E  
9-05 305 19160 4.2 809





### Appealing Shottle Kelsey EX-91

4-00 365 47901 4.1 1942 3.0 1444

(Maternal sister to the Dam of Lots 19A & 19B)

*Nicole Guise*  
4708 Bentz Rd  
Spring Grove, PA 17362  
717-870-9822

### LOT 19A Embryos

\*Selling 5-#1 embryos from a conventional flush to sexed semen sired by Hanans

**Sire of Lot 19A embryos:**

**Siemers Exc Hanans 31753-ET**  
3143986722 8/22 PTA +2847GTPI  
+380M +80F +38P +2.1PL 2.80  
+3.87T +2.96UDC +2.42FLC 81%R  
Excalibur X EX-92 King Doc

### LOT 19B Embryos

\*Selling 5-#1 embryos from a conventional flush to sexed semen sired by Thunder Struck

**Sire of Lot 19B embryos:**

**OCD Thunder Struck-ET**  
3204457423 8/22 PTA +2355GTPI  
+275M +37F +15P +2.1PL 2.93  
+3.42T +2.40UDC +.89FLC 80%R  
Thunder Storm X EX-93 Delta

\*Embryos are export eligible

\*Embryos at Mid-Maryland Vets  
c/o Dr Iager

**Maternal sister to embryo donor:**

**Appealing Shottle Kelsy EX-91**  
4-00 365 47901 4.1 1942 3.0 1444  
(Pictured above)

**Dam of Lots 19A & 19B:**

**Appealing Uno Kayli-ET**  
**6-10 EX-91,2E EEEVE DOM**  
72209789  
2-01 305 24220 4.5 1099 3.4 814  
3-03 263 23500 5.0 1165 3.4 805  
4-02 290 31890 4.7 1503 3.5 1106  
5-02 320 36060 4.5 1620 3.5 1263  
6-03 253 26070 4.7 1230 3.4 885  
Lifetime 149240 4.7 7028 3.5 5163  
Sire: Amighetti Numero Uno-ET

**2nd Dam:**

**Appealing Goldwyn Kelly-ET**  
**VG-89 EEEV+**  
1-11 353 32710 4.0 1301 3.2 1041  
3-00 365 37650 4.3 1643 3.2 1243  
4-04 365 44770 4.3 1942 3.3 1475  
5-06 365 41900 4.5 1881 3.4 1405  
6-08 365 39570 4.1 1623 3.4 1329  
Lifetime 209970 4.2 8781 3.4 7037

**3rd Dam:**

**Windsor-Manor Outside Mink**  
**VG-85 +EFVV GMD**  
3-00 365 35820 3.5 1269 3.1 1109  
4-05 365 42110 3.2 1336 3.1 1300  
7-01 365 35370 3.4 1210 3.1 1088  
8-08 319 30070 3.6 1093 2.9 860  
Lifetime 207050 3.5 7192 3.2 6481

**4th Dam:**

**Windsor-Manor Elton Minnie**  
**EX-90 VEVEE GMD-DOM**  
3-02 365 36580 3.5 1284 3.2 1168  
4-05 365 37210 3.4 1247 3.3 1220  
5-11 365 36540 3.6 1307 3.1 1134  
Lifetime 159820 3.5 5592 3.2 5163

**5th Dam:**

**Windsor-Manor Tesk Money**  
**GP-84 +V+V+ GMD-DOM**  
5-06 365 347603.4 1177 3.1 1068  
Lifetime 153030 3.5 5291 3.2 4916

**6th Dam:**

**Windsor-Manor Star Maureen**  
**VG-85 FEV+V**  
6-03 365 29830 3.4 1011 3.1 936  
Lifetime 147760 3.3 4900 3.1 4609

**7th Dam:**

**Windsor-Manor Mandy May**  
**EX-91,3E VEEVE**  
3-01 365 26020 3.8 978 3.3 859  
Lifetime 164670 3.7 6165 3.2 5230

**8th Dam:**

**Savage-Leigh Sweet Melissa VG-86**  
8-05 338 23990 3.4 810 3.0 715  
Lifetime 183230 3.3 5964 3.1 5628



**Boulet Goldwyn Chalou-ET**  
**EX-96,3E-CAN**

*\*All-Canadian Mature Cow 2012 & 2014*  
(2nd Dam of Lot 20)



**Grace-Leigh Unix Chalu**  
(Dam of Lot 20)

**LOT 20 Embryos**

\*Selling 3-#1 IVF female embryos  
sired by Delta-Lambda

**Purple Vision Boarding Services**

104 Fox Rd  
Lebanon, PA 17042  
717-272-5527

**Farnear Delta-Lambda-ET**

3125993715 8/22 PTA +2818GTPI  
+1274M +47F +46P +5.5PL 2.76SCS  
+2.89T +2.95UDC +.89FLC 99%R  
Delta X VG-88 Numero Uno

**Grace-Leigh Unix Chalu-ET**

3234661614  
-fancy bred heifer  
Sire: Croteau Lesperron Unix-ET  
(Pictured above)

**2nd Dam: (Pictured above)**  
**Boulet Goldwyn Chalou-ET**  
**EX-96,3E-CAN**

2-00 365 29431 3.2 935 3.4 1014  
3-05 365 31742 4.8 1523 3.2 1014  
5-08 365 38345 5.0 1927 3.2 1241  
7-10 365 43098 5.2 2227 3.3 1431  
10-11 332 26147 4.9 1272 3.5 908  
Lifetime 202341 4.8 9813 3.5 7048  
*\*All-Canadian Mature Cow 2012*  
*\*All-Canadian Mature Cow 2014*

**3rd Dam:**

**Boulet Lheros Chaly VG-89-CAN**  
4-01 365 38823 4.4 1711 3.2 1230  
Lifetime 100275 4.2 4226 3.3 3300

**4th Dam:**

**Boulet Leader Chalet EX,2E-CAN**  
5-05 365 41583 4.1 1715 3.4 1398  
Lifetime 159194 3.8 6127 3.4 5392

**5th Dam:**

**Boulet Aerostar Chanel EX,3E-CAN**  
5-02 365 26330 4.4 1153 3.6 959  
Lifetime 162728 4.4 7233 3.7 5988

**6th Dam:**

**Boulet Warden Celebrity VG-87-CAN**  
2-04 348 17851 4.4 778 3.7 666

**7th Dam:**

**Boulet Mark Anthony Candy VG-85-CAN**  
4-05 365 24480 4.3 1065 3.4 843

**8th Dam:**

**Boulet Tempo Cindy EX-CAN**  
6-01 305 23045 4.1 955 3.1 723  
Lifetime 145777 4.1 5924 3.3 4760

**9th Dam:**

**Boulet Chieftain Soniqua VG-85-CAN**  
Lifetime 115327 4.1 4680

**10th Dam:**

**Boulet Emperor Amos Sonique VG-85-CAN**

**11th Dam:**

**Boulet Tensen Amos Sonia VG-85-CAN**  
Lifetime 175760 3,4 5904





**Justa-Bauty Joannah-RED EX-94,2E EEEEE**

4-08 365 31750 4.1 1295 3.5 1107

(Same family as Lot 21)

**LOT 21**

**Lynncrest Warrior Jesse-RED**

145156725 99%RHA-I

Born 8/13/20

**Fresh 10/30/22**

**Same family as:**

**Justa-Bauty Joannah-RED**

**EX-94,2E EEEEE**

3-05 365 30030 4.2 1271 3.7 1104

4-08 365 31750 4.1 1295 3.5 1107

(Pictured above)

*\*2nd Sr 3yr-old All-American R&W*

*Show 2019*

**Kirby & Sheryl Horst**

10 N Millbach Rd

Newmanstown, PA 17073

717-821-1235

**Mr Blondin Warrior-RED**

3139655530 8/22 PTA +1867GTPI

+ .04%F +3.22T +1.86UDC +1.67FLC

Avalanche X VG-85 Doorman

**Justa-Bauty DB Julep-RED**

**3-06 EX-90 EEVEV 3136716278**

2-02 313 22440 3.8 856 3.5 782

3-02 323 26150 4.0 1049 3.6 948

4-03 300 27900 4.1 1146 3.4 958

Sire: Mr D Apple Diamondback\*RC

**2nd Dam:**

**Justa-Bauty Advent Jolene\*RTC  
EX-91,2E EEVVV**

2-03 332 29100 4.1 1188 3.1 898

3-04 357 28090 4.4 1225 3.2 898

4-05 328 33040 3.5 1164 3.2 1057

5-06 315 27470 4.2 1143 3.3 903

Lifetime 120380 4.0 4805 3.2 3832

**3rd Dam:**

**Beshore Sam Jamaica**

**VG-85 EVVVG**

5-00 305 27100 3.7 1004 3.1 833

**4th Dam:**

**Beshore Metro Jolly**

**VG-88 VEEV**

3-11 358 28950 3.7 1059 3.2 931

**5th Dam:**

**Four-Co Beshore Jolly**

**VG-87 VEV+V**

5-03 332 28400 4.2 1206 3.2 918

Lifetime 109730 3.9 4285 3.3 3583

**6th Dam:**

**Beshore Leadman Jolly-ET**

**GP-83 +EG+ GMD-DOM**

4-05 326 33130 3.8 1253 3.2 1069

Lifetime 106020 3.5 3689 3.2 3382

**7th Dam:**

**Caernarvon Roylaty Jasper-ET**

**VG-86 VEV+ GMD-DOM**

4-00 365 28760 3.3 958 3.2 909

**8th Dam:**

**Beshore Rotate Bupplyn Jody**

**EX-91,2E GMD-DOM**

4-09 365 28420 3.9 1100 3.3 924

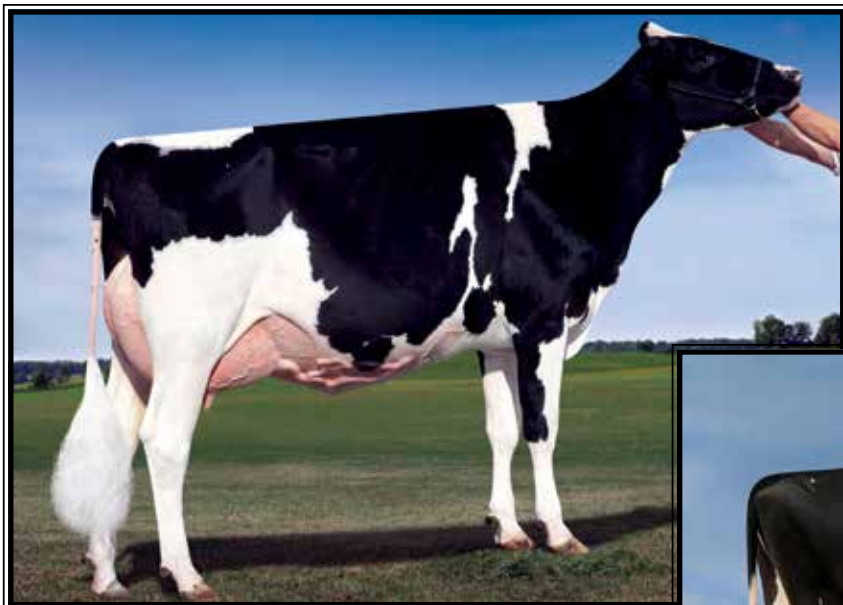

**Harvue Atwood Ferrari**  
**EX-92 EEVVE**  
*\*1st 4yr-old MD Spring Show 2019*  
(Dam of Lot 22)



**Harvue Goldwyn Foxy Lady-ET**  
**EX-94,2E EEEEE**  
7-03 365 42560 4.2 1795 3.5 1487  
(3rd Dam of Lot 22)

**LOT 22 #7053**

**Harvue Doorman Fiat-ET**

3-05 VG-85 VVV+V  
3147701177 99%RHA-I  
Born 3/4/18  
3-00 305 19060 3.7 701 3.2 609  
**Fresh 9/10/22**

**Stephen Sifford**  
14304 Crawleys Dam Rd  
Goldvein, VA 22720  
919-618-2198

**Val-Bisson Doorman-ET**  
107281711C 8/22 PTA +2155GTPI  
+.11% +13F +.09% +10P +.4PL  
+2.48T +1.61UDC +.71FLC 99%R  
Bookem X EX-94 Shottle

**Harvue Atwood Ferrari**  
3-09 EX-92 EEVVE 3127020803  
2-00 365 27041 3.8 1020 3.1 832  
3-06 365 32447 3.8.1246 2.9 938  
Sire: Maple-Downs-I G W Atwood-ET  
(Pictured above)  
*\*1st 4yr-old MD Spring Show 2019*

**2nd Dam:**  
**Harvue Damion Foxy Febe**  
**VG-89 EVVVV**  
2-05 355 22180 3.9 876 3.4 747  
3-07 365 26540 3.7 995 3.4 893  
4-09 302 23170 3.8 874 3.4 794

**3rd Dam: (Pictured above)**  
**Harvue Goldwyn Foxy Lady-ET**  
**EX-94,2E EEEEE**  
5-09 365 40060 3.9 1569 3.2 1297  
7-03 365 42560 4.2 1795 3.5 1487  
Lifetime 180230 4.1 7357 3.3 6017

**4th Dam:**  
**Harvue Dundee Foxy-ET**  
**EX-92,2E EEEEE**  
4-08 305 37840 3.7 1394 3.0 1149  
Lifetime 149000 3.7 5545 3.2 4782

**5th Dam:**  
**Harvue Roy Frosty**  
**EX-97,3E EEEEE**  
5-07 365 44710 5.0 2222 3.0 1332  
Lifetime 211430 4.8 10223 3.1 6545  
*\*Checkout show winnings box at left!*

**6th Dam: Harvue Sam Heidi**  
**EX-93,3E EEEEE DOM**  
5-07 365 34700 4.6 1586 3.2 1115  
Lifetime 183870 4.5 8335 3.4 6312

**7th Dam: Harvue Skybuck Harmony**  
**VG-88 EEVVV**  
2-00 263 17520 4.4 775 3.4 600  
*\*2nd Eastern Nat'l Sum Yr Hfr 1994*

**8th Dam:**  
**Harvue Melvin Hallie VG-86**  
4-08 365 33690 4.4 1490 3.2 1093  
Lifetime 102120 4.2 4270 3.3 3355

**9th Dam: Harvue Bell Harrison**  
**VG-86 GMD-DOM**  
8-11 365 38040 3.4 1300 3.0 1125  
Lifetime 264120 3.5 9273 3.1 8222

**10th Dam:**  
**Harvue Libido Harrison VG-87**  
6-00 365 22360 3.8 843

***Frosty's show winnings!***

- \*Voted All-World Holstein Int'l 2010
- \*All-American Aged Cow 2010
- \*Grand and Supreme Champion WDE 2009 & 2010
- \*1st Aged Cow, Int'l Holstein Show 2010
- \*Unanimous All-American 5yr-old 2009
- \*Unanimous All-Can 5-Year-Old 2009
- \*1st 5yr-old, Int'l Holstein Show 2009
- \*Res Sr & Res Grand Champ, RWF 2009
- \*1st 5yr-old, Royal Winter Fair 2009
- \*All-American Senior 3-Year-Old 2007
- \*Reserve Grand Champion, WDE 2007
- \*1st Senior 3-Year-Old, WDE 2007
- \*Nom All-American Sr 2-Year-Old 2006





**Aija Goldwyn Giovanni-ET EX-92 EEEVE**

3-01 365 30308 3.7 1125 3.2 962

(Dam of Lot 23)

**LOT 23** #1058  
**Borderview Denver Genie-ET**  
3220099752 99%RHA-I  
Born 9/8/22

**Bred 6/19/22, Due 3/23/23 to**  
**7HO15325 Hanans**

**Stephen Sifford**  
14304 Crawleys Dam Rd  
Goldvein, VA 22720  
919-618-2198

**Brenland Denver**  
12074893C 8/22 PTA +2147GTPI  
+444M +.03% +26F +7P 2.83SCS  
+2.86T +1.58UDC +.86FLC 98%R  
High Octane X EX-90 Doorman

**Aija Goldwyn Giovanni-ET**  
**5-03 EX-92 EEEVE** 11950260C  
3-01 365 30308 3.7 1125 3.2 962  
Sire: Braedale Goldwyn  
(Pictured above)  
*\*11th Jr 3yr-old WDE 2017*

**2nd Dam:**  
**Aija Pronto Gynie-ETS VG-85-CAN**  
2-01 365 29889 3.1 932 3.1 914  
4-03 365 35864 3.2 1141 3.0 1067  
5-06 365 37658 3.1 1161 2.9 1093  
Lifetime 103411 3.1 3234 3.0 3074

**3rd Dam:**  
**Comestar Gyvana Allen**  
**VG-85-CAN, 86-MS**  
3-08 365 28195 3.7 1030 3.4 957

**4th Dam:**  
**Braedale Champ Gypsy Freedom**  
**VG-85-CAN, 860-MS**  
2-03 365 38192 4.0 1523 3.2 1210

**5th Dam:**  
**Braedale Gypsy Grand**  
**VG-88-CAN EX-MS 37\***  
5-06 365 34786 4.8 1660 3.3 1135  
**\*2003 Canadian Cow of the Year**  
**\*2nd Dam of Goldwyn**

**6th Dam:**  
**Braedale Moonriver GP-83-CAN**  
2-00 365 26012 4.1 1056 3.6 941

**7th Dam:**  
**Sunnylodge Chief Vick**  
**VG-86-CAN @ 2yrs 88-MS 31\***  
2-04 365 31327 3.7 1146 3.4 1060

**8th Dam:**  
**Sunnylodge Elevation Jan**  
**VG-87-CAN EX-MS 86-FL 13\***  
10-04 305 35150 4.8 1687 3.6 1254  
Lifetime 156959 4.3 6784 3.4 4564

**9th Dam:**  
**VG-85-CAN 86-MS&FL**  
4-11 340 27335 4.1 1127  
Lifetime 108158 4.1 4392

**10th Dam:**  
**VG-85-CAN@2yrs 86-MS**  
Lifetime 106266 4.1 4367

**11th Dam: VG-CAN**  
4-08 365 27782 3.8 1047



**Harvue Gibson Lola EX-94,5E EEEVE GMD**

Lifetime 331930 4.7 15461 3.6 1811

(3rd Dam of Lot 24)

**LOT 24 #1001**  
**Plessed-Rose Tatoo Luster**  
3235481003 99%RHA-I  
Born 3/11/21

**Bred 6/28/22, Due 3/31/23 to**  
**7HO15524 Handshake**

*Stephen Sifford*  
14304 Crawleys Dam Rd  
Goldvein, VA 22720  
919-618-2198

**Duckett Crush Tatoo-ET**  
3137052923 8/22 PTA +2019GTPI  
+1.9PL +2.90T +2.26UDC +.81FLC  
Crush X EX-93 Gold Chip

**Harvue Unix Lizzie**  
**2-08 VG-85 VVV+V 3203285993**  
2-02 295 12270 4.7 579 3.3 403  
Sire: Croteau Lesperron Unix-ET

**2nd Dam:**  
**Harvue Goldwyn Liz-ET**  
**EX-91,2E EEEEE**  
2-02 344 23910 3.6 865 3.3 780  
3-04 302 26340 3.4 891 3.2 845  
4-04 365 33380 3.4 1119 3.4 1149  
5-11 365 33550 4.1 1374 3.2 1089  
Lifetime 146460 3.7 5430 3.3 4883

**3rd Dam: (Pictured above)**  
**Harvue Gibson Lola**  
**EX-94,5E EEEVE GMD**  
7-11 365 33690 4.8 1629 3.3 1127  
11-03 365 32580 4.7 1517 3.4 1094  
Lifetime 331930 4.7 15461 3.6 1811  
*\*Grand Champion of the VA State  
Holstein Show 2009!*

**4th Dam:**  
**Harvue Derry Ladybug**  
**EX-90,3E EEE+V**  
6-07 365 32890 4.4 1441 3.5 1151  
Lifetime 184960 4.6 8527 3.7 6783

**5th Dam:**  
**Harvue Encore Lady**  
**VG-87 VVV+V**  
2-04 365 30820 4.0 1226 3.4 1058

**6th Dam:**  
**Harvue Al Steph**  
**EX-90 +EVEE**  
5-00 301 23410 3.5 815 3.0 709





**UT-Pond-View Tab Sapphire-ET EX-94,4E EEEEE GMD-DOM**

*\*Res. All-American Sr 2yr-old Cow 1990*

(7th Dam of Lot 25)

**LOT 25 #667**  
**Blue-Gene King Doc Dolly**  
 3221143762 99%RHA-I  
 Born 2/9/21

**Due February, 2023**  
 -pasture bred to  
**Stump-Valley Backflip Aidin**  
 #3245158371

**Matt Zimmerman**  
 228 Cherry Lane Rd  
 Myerstown, PA 17067  
 717-222-0101

**Woodcrest King Doc**  
 3132417775 8/22 PTA +2814GTPI  
 +1609M +69F +55P +633NMS +3.8PL  
 +3.31T +2.21UDC +2.03FLC 99%R  
 kingboy X VG-88 Mack

**Twin-Hill G W Atwood Dawn**  
**6-04 EX-91,2E VE+VE 3127998267**  
 3-04 359 17402 3.5 614 2.9 513  
 4-06 318 31012 3.7 1154 2.7 824  
 5-06 365 37577 3.9 1461 2.8 1047  
 Sire: Maple-Downs-I G W Atlantic-ET

**10th Dam:**  
**Nomad Golden R Sue**  
**EX-90,2E**  
 6-10 365 24721 4.3 1072

**11th Dam:**  
**Townsend Ivanhoe Sharon**  
**VG-88 GMD**  
 10-03 365 27796 4.0 1102  
 Lifetime 189940 3.7 6934

**12th Dam:**  
**Sue Townsend Suzette VG-87**  
 5-11 305 25373 3.6 907  
 Lifetime 104045 3.7 3881

**2nd Dam:**  
**Twin-Hill Atlantic Barbara**  
 2-03 305 15610 3.7 584 3.3 508  
 3-11 276 19120 3.9 750 3.3 622  
 4-10 304 23440 3.8 884 3.3 764  
 5-10 305 23040 3.8 886 3.4 777

**3rd Dam:**  
**VT-Pond-View Fine Sherri**  
 3-08 305 18750 4.1 806 3.4 664

**4th Dam:**  
**VT-Pond-View Hugh Shyla**  
**GP-83 V+VVG**  
 3-01 363 20260 3.5 711 3.7 746

**5th Dam:**  
**VT-Pond-View C Sirena-TW**  
**EX-90 VEVVE**  
 6-05 365 32110 4.0 1275 3.1 1005  
 Lifetime 124070 4.2 5279 3.3 4088

**6th Dam:**  
**VT-Pond-View Astre Sweet-ET**  
**VG-87 VEV+V**  
 5-00 365 30460 4.1 1241 3.3 992

**7th Dam: (Pictured above)**  
**VT-Pond-View Tab Sapphire-ET**  
**EX-94,4E EEEEE GMD-DOM**  
 7-04 365 38100 3.8 1449 3.0 1147  
 9-03 365 37800 3.8 1449 3.1 1170  
 Lifetime 205930 3.9 7957 3.2 6650  
*\*Res. All-Am Sr 2yr-old 1990*

**8th Dam:**  
**VT-Pond-View Chris Shira-ET**  
**EX-95,4E GMD-DOM**  
 5-01 365 37530 4.1 1556 2.9 1074  
 8-11 365 38180 4.0 1527 2.7 1045  
 Lifetime 244330 4.0 9858 2.9 7180

**9th Dam:**  
**VT-Pond-View Round-Oak Sue**  
**EX-94,3E GMD-DOM**  
 6-11 365 31127 4.2 1296  
 Lifetime 102514 3.9 4013

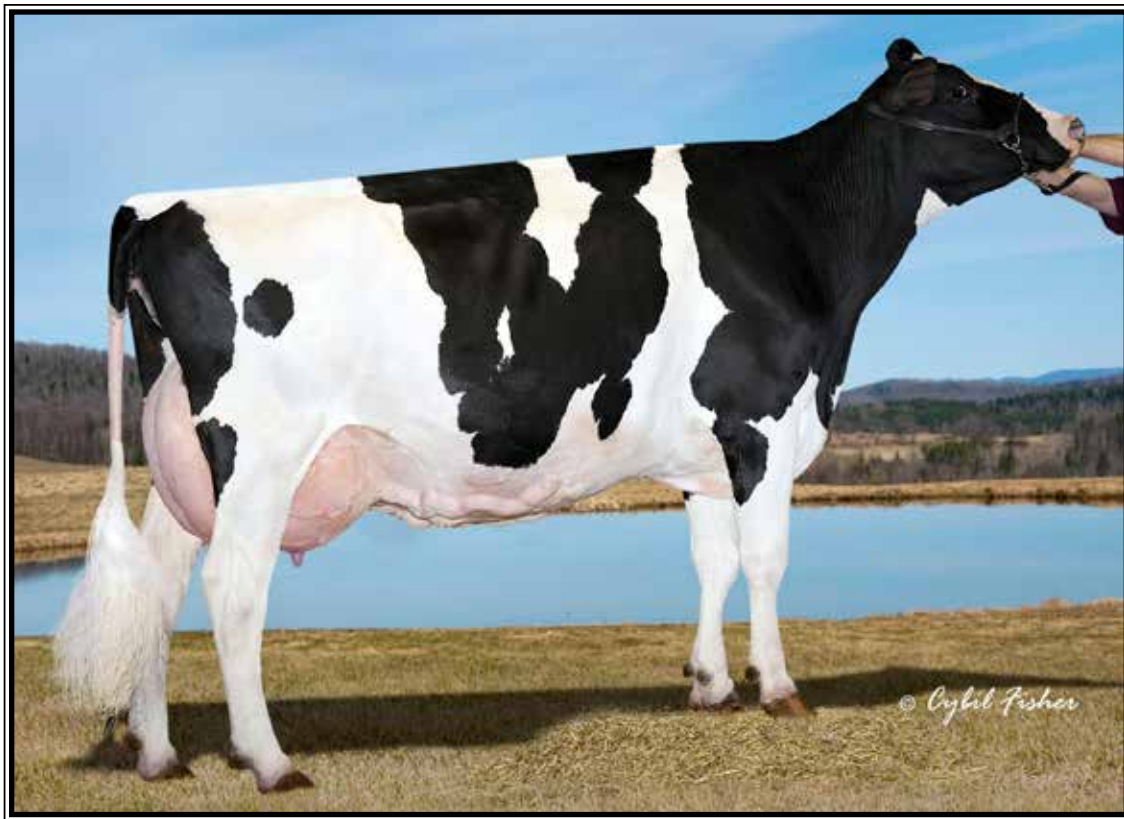

**VT-Pond-View Rubens Lilyana EX-95,4E EEEEE**

Lifetime 221290 4.2 9347 3.5 7757

(3rd Dam of Lot 26)

**LOT 26 #297**

**VT-Pond-View Crush Lyra**

3142936312 99%RHA-I

Born 7/8/21

**Bred 10/19/22, Due 7/23/23 to  
507HO10920 Gold Chip (sexed)**

*Ayla Janney*

15030 N Mountain Rd

Broadway, VA 22815

540-746-1776

**Maverick Crush**

12042760C 8/22 PTA +2049GTPI

+ .05%P +3.0PL +2.0DPR 2.37SCS

+2.47T +1.58UDC +1.32FLC 99%R

Doorman X VG-85 Uno

**VT-Pond-View Atw Luna**

**6-02 EX-92,2E EEVVEE** 143951865

2-04 365 21670 4.2 905 3.4 732

3-11 365 31340 4.5 1420 3.2 1006

Sire: Maple-Downs-I G W Atwood-ET

**\*1st Aged Cow OH Spring Youth Show  
2022**

**\*Grand Champion Youth & Res.**

**Grand Champion Open @ NC Spring  
Show 2022**

**2nd Dam:**

**VT-Pond-View Shot Logan-ET  
EX-91,2E EEVVE**

4-02 344 24040 3.9 937 3.4 819

5-04 365 26610 4.3 1149 3.2 862

6-07 365 26450 4.2 1104 3.3 880

7-10 365 25860 4.1 1054 3.4 883

Lifetime 114160 4.1 4682 3.3 3814

**3rd Dam: (Pictured above)**

**VT-Pond-View Rubens Lilyana  
EX-95,4E EEEEE**

7-02 365 32260 3.9 1254 3.5 1113

9-10 365 33050 4/2 1377 3.5 1141

Lifetime 221290 4.2 9347 3.5 7757

**\*2nd N/E Fall Nat'l 125,000 lb Cow 2010**

**4th Dam:**

**Twin-Wind-TC Broker Lass-ET  
EX-95,4E EEEEE**

8-01 365 33390 4.5 1495 3.2 1073

Lifetime 254410 5.0 12659 3.6 9192

**\*1st 125,000 lb cow East Nat'l 2005**

**\*1st Aged Cow N/E Fall Nat'l Res. Sr &  
Res. Gr Champ 2002**

**\*1st N/E Fall Nat'l Jr 2yr-old 1996**

**5th Dam:**

**C Grossville Ultimate Libby  
EX-92 EEEEV**

5-06 365 27230 4.1 1103 3.1 834

**\*All-American Spr Yrlng 1991**

**\*All-American Spring Heifer 1990**

**6th Dam:**

**Grossville Freddy Lynn VG-85-CAN**

3-06 299 17046 3.9 668 3.4 575





**OConnors Ladd Lacey-ET\*RC EX-94,2E EEEEE**

*\*1st 4yr-old & HM Grand Champion MD State Fair 2017*

(2nd Dam of Lot 27)

**LOT 27**

**Bulldog Jordy Lilac\*RC**

3142936313 99%RHA-I

Born 10/19/21

*Ayla Janney*

15030 N Mountain Rd

Broadway, VA 22815

540-746-1776

**Cycle McGucci Jordy-RED-ET**

3131666411 8/22 PTA +1693GTPI

+3.01T +2.25UDC +3.24FLC 99%R

McGucci X EX-90 Gold Chip

**Bulldog Diamond Lady**

**3-07 EX-90 VEEVE** 3150434949

Sire: Mr D Apple Diamondback\*RC

*\*Res. Grand Champion Open & Youth  
at VA Spring Show 2022*

**2nd Dam: (Pictured above)**

**OConnors Ladd Lacey-ET\*RC  
EX-92 VEEVE**

1-11 362 21580 4.3 929 3.6 783

3-05 337 30480 5.2 1576 3.5 1061

4-05 305 27690 3.9 1056 3.4 935

6-01 314 34720 3.2 1096 3.2 1110

Lifetime 127850 4.0 5103 3.4 4410

*\*1st Sr 3yr-old M-E Summ Nat'l 2016  
\*1st Place 4yr-old & HM Grand Cham-  
pion MD State Fair 2017*

**3rd Dam:**

**Comestar Goldwyn Lilac-ETS  
VG-89-CAN**

4-06 365 50606 4.6 2308 3.4 1739

Lifetime 106756 4.6 4863 3.7 3985

**4th Dam:**

**Lylehaven Lila Z**

**EX-94-CAN 96-MS 19\***

4-05 365 49101 4.0 1960 3.5 1695

*\*She sold for \$1.15M in '05 Triple Crown*

*\*All-Canadian Jr 2yr-old 2004*

*\*All-Can & All-Am Jr Yearling 2003*

*\*Nom. All-Canadian Jr Calf 2002*

*\*Nom. All-Canadian 5yr-old 2007*

*\*HM All-Canadian 4yr-old 2006*

**5th Dam:**

**Lylehaven Form Laura-ET**

**EX-94,3E EEEEE**

6-02 365 35510 4.2 1484 3.1 1088

8-08 365 39320 3.9 1529 3.1 1218

Lifetime 195690 4.0 7731 3.1 6015

*\*Res. All-Canadian Jr 3yr-old 2002*

*\*HHM All-Am 4yr-old 2003*

**6th Dam:**

**Thiersant Lili Starbuck-ET**

**EX-94,5E EEVEE**

9-11 365 30910 4.5 1385 3.1 965

Lifetime 238806 4.7 11291 3.4 8124



**Goldie Sanchez Chardonay-ET EX-94,2E EEEEE**

3-04 321 32130 3.9 1243 3.5 1133

(3rd Dam of Lot 28)

**LOT 28 #294**

**Janney Durham Cecilia**

3142936309 99%RHA-I

Born 9/3/20

**Bred 5/15/22, Due 2/19/23 to  
551HO3309 Jordy-RED (sexed)**

*Ayla Janney*

15030 N Mountain Rd

Broadway, VA 22815

540-746-1776

**Regancrest Elton Durham-ET**

2250783 8/22 PTA +1519GTPI

+ .88T +.52UDC +1.05FLC 99%R

Elton X EX-95,2E GMD-DOM Mark

**Wooden-Bridge Caroline-ET**

2-06 GP-84 ++V+V 3151588817

1-11 249 16850 4.6 768 3.5 588

Sire: Val-Bisson Doorman-ET

**2nd Dam:**

**Ms Chardonays Carley-ET  
EX-90 EEVVE**

2-03 365 23500 3.9 928 3.5 813

3-05 365 25350 4.6 1169 3.7 930

4-09 365 27450 4.3 1178 3.5 973

6-08 365 28080 4.4 1244 3.6 997

Lifetime 1153530 4.4 5083 3.6 4160

**3rd Dam: (Pictured above)**

**Goldie Sanchez Chardonay-ET  
EX-94,2E EEEEE**

3-04 365 32130 3.9 1243 3.5 1133

**4th Dam:**

**R-Z Baxter Caramel-ET**

**VG-89-CAN @ 2yrs DOM**

2-04 365 40291 4.6 1858 3.6 1442

\*Sold for \$100,000

**5th Dam:**

**Ralma Goldwyn Carmel-ET**

**EX-92 EEEEE DOM**

2-00 365 34980 4.0 1404 3.7 1288

**6th Dam:**

**Ralma Christmas Cookie-ET**

**VG-89 VVVVE DOM**

2-06 365 28710 4.5 1297 3.4 967

**7th Dam:**

**Ralma Christmas Fudge-ET**

**VG-88 GMD-DOM**

2-03 365 31810 4.1 1292 3.2 1027

**8th Dam:**

**Ralma Juror Faith**

**EX-91 EEVVV GMD-DOM**

4-02 365 47860 4.5 2165 2.9 1407

Lifetime 133520 4.5 5986 3.1 4105

**9th Dam:**

**Ralma Leadman Fashion VG-89**

4-10 365 40710 3.7 1494 2.8 1155

Lifetime 117710 3.6 4295 3.0 3519





**RF Outside Breeze-ET EX-95,2E EEEEE**

5-03 365 37607 4.3 1623 3.3 1237

(5th Dam of Lot 29)

**LOT 29**

**Janney Diamondback Breeze**

3142936311 99%RHA-I

Born 3/1/21

Bred 8/17/22, Due 5/21/23 to

551HO3309 Jordy-RED (sexed)

**Ayla Janney**

15030 N Mountain Rd

Broadway, VA 22815

540-746-1776

**Mr D Apple Diamondback\*RC**

3013721049 8/22 PTA +1863GTPI

+0.04% +2.47T +1.94UDC +1.39FLC

Doorman X EX-94,2E Talent

**Janney Doorman Balue**

3-05 VG-88 VEG+E 3142936305

1-11 305 20150 4.5 904 3.3 670

Sire: Val\_Bisson Doorman-ET

*\*3rd Jr 2yr-old E. Fall Nat'l 2021*

**2nd Dam:**

Jan-Gld Brady Blondie

**3rd Dam:**

Jan-Gold Ladd Breath-ET\*RC

EX-90 VEVVE

4-05 286 22300 4.0 882 3.7 824

**4th Dam:**

MDF Goldwyn Breesier 39-ET

EX-94,3E EEEVE

4-02 305 37680 3.9 1484 3.2 1194

6-09 365 39420 4.4 1754 3.2 1266

Lifetime 227620 4.4 9999 3.3 7495

**Maternal sister:**

Rainyridge Talent Barbara\*RC

EX-95 EEEEE

3-04 365 34465 3.6 1257 3.3 1133

*-2011 HHM All-American Aged Cow*

*-2010 Un All-Am & All-Can 5yr-old*

**5th Dam: (Pictured above)**

RF Outside Breeze-ET

EX-95,2E EEEEE

5-03 365 37607 4.3 1623 3.3 1237

Lifetime 165379 4.6 7460 3.6 5973

*\*1st 125,000lb cow Sr & Grand Champ @  
2011 Southern Spring National*

**6th Dam:**

Rayverley Briana Milan-ET EX,2E-CAN

6-03 365 27075 3.4 928 3.2 862

**7th Dam:**

Rainyridge Tony Beauty EX-5E-CAN 9\*

10-05 365 29081 3.5 1005 3.1 913

Lifetime 199869 3.3 6592 3.2 6455

*\*2X Supreme Champion WDE*

*\*4X All-Canadian Mature Cow*

*\*3X All-American Aged Cow*

*\*A-A People's Choice Winner 1999*

*\*Holstein Int'l Cow of the Year 1999*

*\*Nom. for QII-Queen of the Breed 2004*

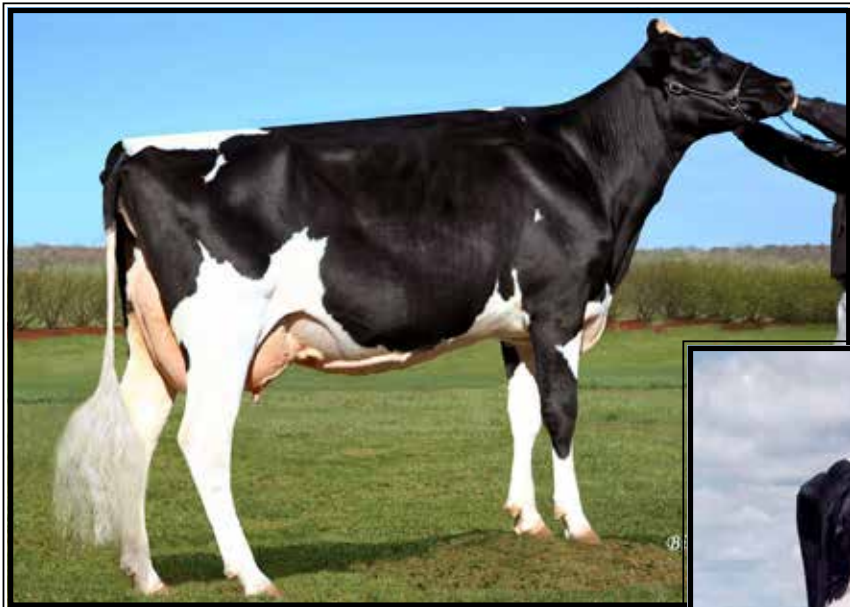

**Libertyraes Starlet-ET  
EX-94,3E EEEEE**

8-08 365 28240 3.9 1101 3.4 952  
(2nd Dam of Lots 30 & 134)

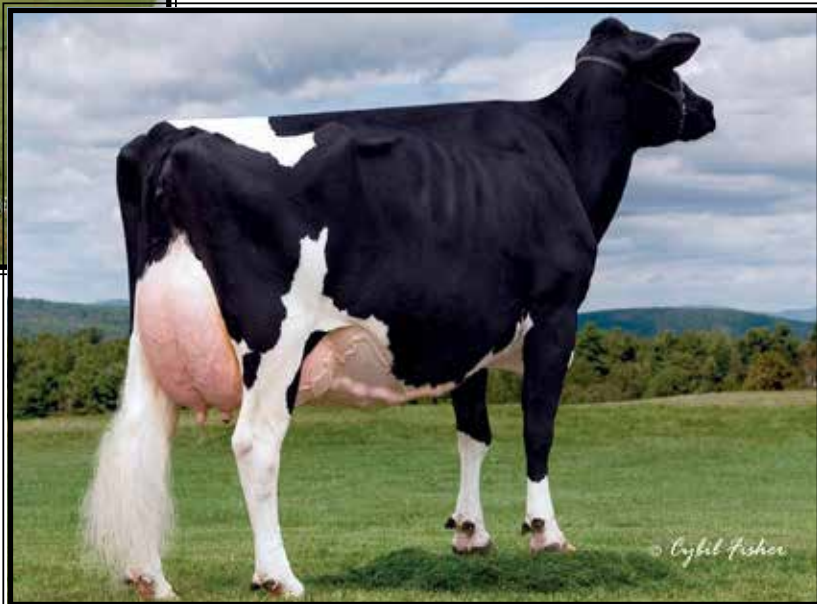

**Gloryland Liberty Rae  
EX-95,3E EEEEE DOM**

*\*HM All-American 4yr-old 2005*  
(3rd Dam of Lots 30 & 134)

**LOT 30 #42**

**Arthaven Ammo Razzledazzle**

145048280 99%RHA-I  
Born 3/24/20

*\*Will sell fresh*

**Mike Kunkle**

296 Fredericksburg Rd  
Fredericksburg, PA 17038  
717-865-2846

**Mr Leaninghouse Ammo-P-ET\*RC**

741456951 8/22 PTA +1795GTPI  
+305M +2.36T +2.00UDC +1.08FLC  
Kingboy X EX-94,2E Special Effect

**Jericho-Dairy Dazzle Rae-ET**

5-04 VG-87 VVV+E 144099377  
2-01 324 19260 4.8 916 3.7 705  
3-02 305 22290 4.4 976 3.7 819  
Sire: Scientific B Defiant-ET\*RC

**2nd Dam: (Pictured above)  
Libertyraes Starlet-ET  
EX-94,3E EEEEE**

3-03 365 19520 3.9 758 3.5 684  
4-05 365 17580 3.9 683 3.3 573  
5-06 365 17510 4.5 783 3.4 599  
7-03 365 35136 4.0 1402 3.4 1202  
8-08 365 28240 3.9 1101 3.4 952  
Lifetime 137561 4.0 5540 3.4 4670

**3rd Dam: (Pictured above)  
Gloryland Liberty Rae  
EX-95,3E EEEEE DOM**

7-03 365 47060 4.2 1965 3.3 1571  
Lifetime 116380 3.7 4305 3.5 4083  
*\*HM All-American 4yr-old 2005*  
*\*Sold for \$410,000 in Cowtown Sale!*

**4th Dam:  
Gloryland Lana Rae  
EX-94,2E EEEEE DOM**

5-06 365 29011 4.0 1159 3.2 938  
Lifetime 129620 3.7 4768 3.4 4343  
*\*22 EX daughters all w/ EX mammary*

**5th Dam:  
Scientific Liza Rae-ET EX-90 EEEV**

4-09 365 26710 2.9 786 3.1 827  
**6th Dam: C Hanoverhill Tony Rae  
EX-96,3E GMD-DOM**

6-11 365 40221 4.1 1660 3.5 1408  
Lifetime 166397 4.1 6903 3.4 5611  
*\*HM All-American Jr 2yr-old 1988*  
*\*Nom. All-American 5yr-old 1991*

**7th Dam:  
Hanoverhill TT Roxette-ET\*RC  
EX-94,2E GMD-DOM**

10-00 365 35040 4.3 1519 3.2 1129

**8th Dam:  
Mil-R-Mor Roxette EX-90 GMD-DOM**

Lifetime 121417 4.7 5725  
**9th Dam: C Glenridge Citation Roxy  
EX-97,4E GMD**

Lifetime 209784 4.5 9471  
*\*2X Queen of the Breed*

**10th Dam: EX-90 GMD**  
Lifetime 218636 3.9 8581  
*\*3X All-American Produce of Dam*  
**11th Dam: VG-85 w/ 249580 life milk**



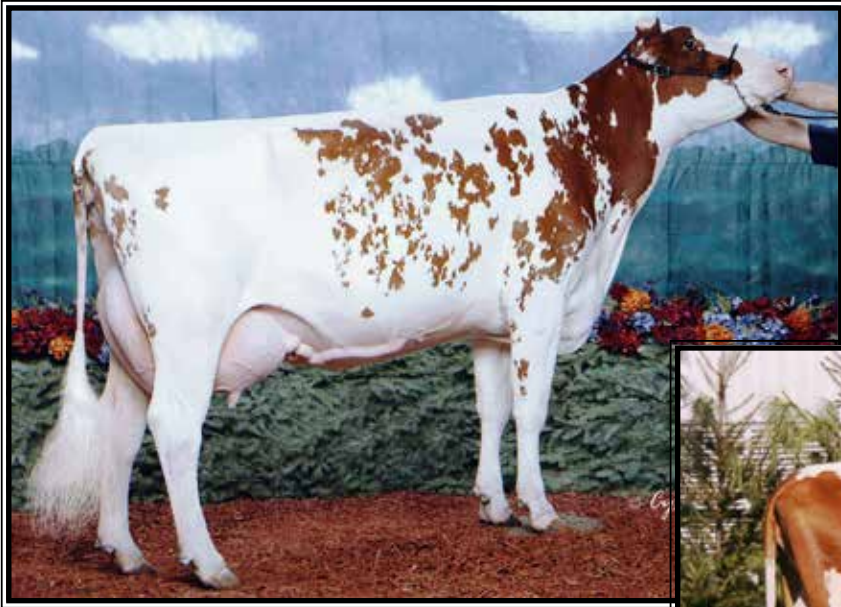

**Windsor-Manor Rubn Reba-RED  
EX-90,2E EVEEE**

*\*Nom. All-American R&W Sr 3yr-old 2005  
(3rd Dam of Lot 31)*

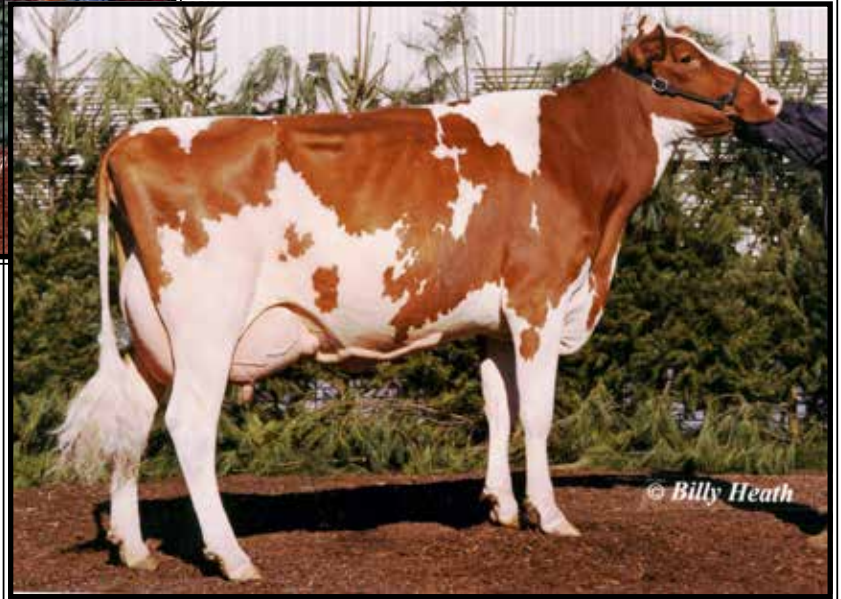

**Windsor-Manor Rubn Ruby-RED  
EX-94,3E EEEEE**

*\*5 daughters nominated All-American!  
(Full sister to the 3rd Dam of Lot 31)*

**LOT 31 #4-7**  
**Arthaven Wr Reva-RED-TW**  
145055930 99%RHA-I  
Born 2/23/20

*\*Will sell fresh*

**Mike Kunkle**  
296 Fredericksburg Rd  
Fredericksburg, PA 17038  
717-865-2846

**Mr Blondin Warrior-RED**  
313965530 8/22 PTA +1867GTPI  
+.04%F +3.22T +1.86UDC +1.67FLC  
Avalanche X VG-85 Doorman

**Arthaven Defnt Rosette-RED**  
5-05 VG-86 VEVV+ 72521857  
2-00 305 19960 3.0 604 3.5 703  
3-03 305 27340 3.0 814 3.2 875  
4-06 305 29510 3.0 881 3.3 985  
Sire: Scientific B Defiant-ET\*RC

**2nd Dam:**  
Miss Advent Ribbon-RED-ET  
VG-86 VVG+V  
2-06 352 24470 2.8 863 3.3 807  
3-08 305 27380 2.9 793 3.1 842  
**3rd Dam: (Pictured above)**  
Windsor-Manor Rubn Reba-RED  
EX-90,2E EVEEE  
3-01 305 25150 4.1 1027 3.6 894  
*\*Nom. All-Am R&W Sr 3yr-old 2005*  
**FULL sister: (Pictured above)**  
Windsor-Manor Rubn Ruby-RED  
EX-94,3E EEEEE  
7-09 365 37290 3.4 1252 2.9 1073  
*\*5 daus. Nominated All-American!  
\*1st Jr 3yr-old R&W E. Nat'l '03*  
**4th Dam:**  
Windsor-Manor Kemview Reddy \*RC  
VG-85 1-11 365 20190 4.6 931 3.4 690  
**5th Dam:**  
MD-Gaywinds Factor Kris-RED VG-85  
1-11 365 20360 4.4 898 3.3 674  
**6th Dam:**  
Peaceful-Meadows Kristen-ET VG-85  
2-06 296 20020 3.7 746 2.9 579  
**7th Dam:**  
Dream & Do Cleitus Kasey  
EX-91, EX-MS GMD-DOM  
4-08 365 36960 4.8 1783 3.2 1178  
Lifetime 111750 4.7 5197 3.3 3681  
**8th Dam:**  
Burket-Falls Scenic-ET \*RC  
VG-87, VG-MS DOM  
**9th Dam:**  
Burket-Falls Magnetic Susette  
EX-90 GMD  
8-02 365 31336 3.4 1006 2.6 819  
**12th Dam:**  
Burket-Falls Elevation Sophia  
EX-93,4E GMD  
8-01 365 27799 4.2 1177 2.9 806  
Lifetime 241534 4.1 10022F



**Ensenada Alan Peggy-ET VG-86 +UG+U DOM**

2-02 365 33970 4.1 1376 3.2 1104

(2nd Dam of Lot 32)

**LOT 32**

**Ensenada Hancock Phoney**

2-02 GP-83 +++++  
3139886059 99%RHA-I  
Born 12/1/19

Fresh 11/5/22 w/ 2nd calf

**Joshua & David Bishop**

4818 Curly Hill Rd  
Doylestown, PA 18902  
215-651-6167

**Siemers Doc Hancock**

314482821 8/22 PTA +2733GTPI  
+1141M +53F +39P +2.8PL 2.84SCS  
+3.54T +3.36UDC +2.08FLC 95%R  
King Doc X VG-85 Monterey

**Ensenada Jacey Perfect-ET**

5-06 VG-88 VV++E 72763888  
2-02 365 21870 3.7 815 3.3 729  
3-03 274 21100 3.5 734 3.2 674  
4-03 312 28480 3.0 856 3.1 869  
5-03 294 29080 3.5 1007 3.1 897  
Lifetime 111820 3.4 3809 3.1 3514  
Sire: Coyne-Farms Jacey CRI-ET

**2nd Dam: (Pictured above)**

**Ensenada Alan Peggy-ET**  
**VG-86 +VG+V DOM**  
2-02 365 33970 4.1 1376 3.2 1104

**3rd Dam: (Pictured w/ Lot 33)**

**Plushanski Amel Patty-ET**  
**EX-93,3E EEEEE GMD-DOM**  
4-09 365 44880 3.3 1468 3.1 1380  
6-10 365 46120 3.2 1494 2.7 1239  
8-11 365 49670 3.1 1555 2.6 1299  
Lifetime 256020 3.3 8356 2.9 7325  
**\*World reknown dam of 'Planet'**  
**\*5th place in Global Cow of the Year**

**4th Dam:**

**Dividing-Ridge Peg-ET**  
**VG-86 +E+VV GMD-DOM**  
2-00 365 34790 3.7 1296 3.1 1066  
Lifetime 166280 3.8 6381 3.0 5063

**5th Dam:**

**Dividing-Ridge Elton Peggy**  
**EX-91,2E EEEEE DOM**  
4-10 365 33070 3.5 1144 3.2 1065

**6th Dam:**

**Dividing-Ridge Royalty Patty**  
**VG-88 EEEEEV**  
9-07 365 29000 3.7 1071 2.9 846  
Lifetime 223200 3.5 7879 3.0 6630





**Plushanski Amel Patty-ET EX-93,3E EEEEE GMD-DOM**

Lifetime 256020 3.3 8356 2.9 7325  
(3rd Dam of Lot 32 & 5th Dam of Lot 33)

**LOT 33 #1332**

**Ensenada Callen Prunes**

3129945786 99%RHA-I  
Born 9/1/20

**Fresh 10/31/22**

*Joshua & David Bishop*  
4818 Curly Hill Rd  
Doylestown, PA 18902  
215-651-6167

**Siemers Callen Hansel-ET**  
3144882548 8/22 PTA +2247GTPI  
+52M +19P +2.87T +2.62UDC +1.22FL  
Callen X EX-91 Monterey

**Ensenada Doorman Pump**  
3-05 VG-86 VVV+V 3144928016  
2-00 355 23130 3.5 815 3.4 791  
3-00 334 23050 3.8 880 3.6 825  
Sire: Val-Bisson Doorman-ET

**2nd Dam:**  
**Ensenada Popeye Pretty**  
G-78 ++GGF  
2-03 290 21900 3.3 725 3.3 715

**3rd Dam:**  
**Ensenada Shot Pages**  
GP-80 V+GG+  
1-11 364 29820 3.5 1050 3.3 982

**4th Dam:**  
**Ensenada Mac Pauline-ET**  
GP-82 ++GGV  
3-04 356 27360 3.7 1020 3.2 879

**5th Dam: (Pictured above)**  
**Plushanski Amel Patty-ET**  
**EX-93,3E EEEEE GMD-DOM**  
4-09 365 44880 3.3 1468 3.1 1380  
6-10 365 46120 3.2 1494 2.7 1239  
8-11 365 49670 3.1 1555 2.6 1299  
Lifetime 256020 3.3 8356 2.9 7325  
**\*World reknown dam of 'Planet'**  
**\*5th place in Global Cow of the Year**

**6th Dam:**  
**Dividing-Ridge Peg-ET**  
VG-86 +E+VV GMD-DOM  
2-00 365 34790 3.7 1296 3.1 1066  
Lifetime 166280 3.8 6381 3.0 5063

**7th Dam:**  
**Dividing-Ridge Elton Peggy**  
EX-91,2E EEEEE DOM  
4-10 365 33070 3.5 1144 3.2 1065

**8th Dam:**  
**Dividing-Ridge Royalty Patty**  
VG-88 EEEEEV  
9-07 365 29000 3.7 1071 2.9 846  
Lifetime 223200 3.5 7879 3.0 6630



**Cobequid Spumantes Beaute EX-96,3E EEEEE**

*\*Res. All-American 5yr-old 2004 & Res. All-Canadian Jr 2yr-old 2001  
(3rd Dam of Lot 34)*

**LOT 34**

**Klinedell Brady 1020**

**3-01 VG-86 VV++V**

3146419189 100%RHA-NA

Born 12/4/17

1-09 330 19170 3.6 683 2.9 553

2-10 305 19830 3.5 694 3.0 599

**Fresh 9/15/22**

**Bred 11/20/22 to**

**94HO19766 Fitters Choice**

*Jared Kline*

803 Prescott Rd  
Lebanon, PA 17042  
717-679-9299

**Butz-Butler Atwood Brady-ET**

140610404 8/22 PTA +1464GTPI  
+2.17T +1.81UDC +.46FLC 99%R  
Atwood X EX-92,2E DOM Shottle

**Klinedell Sid Britto-ET**

**6-02 EX-90 EEVEV 3135447193**  
1-11 357 17920 3.6 638 3.2 598  
3-01 293 20220 3.0 602 3.1 627  
4-00 298 23380 3.4 799 3.0 709  
4-11 289 23690 3.8 896 3.2 750  
Sire: Pine-Tree Sid-ET

**2nd Dam:**

**Ms Beantes Astro Belle-ET  
EX-91,3E EEEEV**

2-04 336 21560 3.9 831 3.4 731  
3-04 333 24180 3.6 873 3.3 765  
5-11 305 30620 3.8 1153 3.2 968  
9-01 305 23540 3.4 794 3.1 724  
Lifetime 186770 3.6 6641 3.3 6096

**3rd Dam: (Pictured above)  
Cobequid Spumantes Beaute  
EX-96,3E EEEEE**

3-08 324 28700 4.0 1157 3.3 958  
10-09 305 30530 4.3 1311 3.1 948  
Lifetime 138096 4.3 5953 3.4 4637  
*\*Res. All-American 5yr-old 2004  
\*Res. All-Canadian Jr 2yr-old 2001  
\*1st Jr 2yr-old Royal 2011  
\*2nd 5yr-old Madison 2004*

**4th Dam:**

**Cobequid Stardust Beau  
VG-85-CAN**

4-10 342 26808 3.7 990 3.1 826

**5th Dam:**

**Cobequid Tiger Cat Beaute  
EX-5E-CAN 92-MS**

4-04 325 29092 3.3 970 2.0 838  
7-04 365 28459 3.1 877 2.8 807  
Lifetime 149483 3.2 4830 2.9 4314

**6th Dam:**

**Cobequid Mark Beauty  
VG-85-CAN**

4-10 353 24083 3.8 922 2.9 703

**7th Dam:**

**Cobequid Moon Beauty  
VG-85-CAN VG-MS**

6-08 305 21495 3.5 743 2.7 582





**Elquest Patience P\*PO EX-91 EEEEE**

3-10 328 24641.6 1137 3.0 744

(She sells as Lot 35)

**LOT 35**

**Elquest Patience P\*PO**

**4-02 EX-91 EEEEE**

145036825 99%RHA-NA

Born 1/30/18

1-10 315 19605 4.3 850 3.0 587

2-10 296 23940 4.5 1076 2.9 706

3-10 328 24641 4.6 1137 3.0 744

**\*DRY COW\***

**Bred 4/8/22, Due 1/12/23 to**

**525HO141 Risk-P-RED**

**\*7th generation EX cow!**

**\*Her oldest dau. is VG-86 @ 2yrs!**

**\*Maternal Line of Triple-Hil sire:**

**525HO144 Elquest Panic-PP**

**\*Lot 34 is a sister to:**

**Elquest Promise of Spring P VG-88**

**-the Dam of Panic!**

**NOTE:** Consignor is interested in purchasing Lot 35's calf if it is a polled male.

**Glen and Beverly Peachey**

361 Beggar Row Rd

East Waterford, PA 17021

717-734-0158

**Mr Leaninghouse Ammo-P-ET\*RC**

741456951 8/22 PTA +1795GTPI

+305M +2.36T +2.00UDC +1.08FLC

Kingboy X EX-94,2E Special Effect

**Elquest Spring Star**

**6-04 EX-90,2E EEEVE 144217742**

1-09 309 21411 4.1 881 3.1 665

2-09 314 25187 4.4 1109 3.3 823

3-10 365 32154 4.5 1498 3.2 1057

5-01 353 27367 4.5 1240 3.1 871

Sire: Curr-Vale Delect P-RED-ET\*RC

**2nd Dam:**

**Elquest Bellas Star**

**EX-90,2E EEVVE**

1-10 286 16280 3.9 631 3.2 516

2-09 333 26340 3.6 943 3.4 892

3-11 305 26310 4.2 1111 3.4 900

5-05 305 26310 4.6 1200 3.5 888

6-07 305 24780 3.9 974 3.3 825

7-10 305 24010 4.1 979 3.1 748

Lifetime 159670 4.1 6578 3.4 5375

**3rd Dam:**

**Cocalico Lee Sabella**

**EX-90 EVVVE**

3-04 319 30790 3.8 1171 3.3 1018

4-04 305 30240 4.2 1268 3.4 1024

**4th Dam:**

**Z-Green Durham Sahara-ET**

**EX-94,3E EEEEE**

9-01 365 32120 3.9 1254 3.3 1073

Lifetime 187020 3.9 7388 3.5 6527

**5th Dam:**

**Cocalico Lin-Jet Savanah**

**EX-94,3E EEEEE**

7-07 336 24570 4.2 1034 3.1 751

Lifetime 116400 4.2 4856 3.2 3691

**6th Dam:**

**Foothill-Acres Charles Star**

**EX-92,2E EEEEE**

7-03 365 28490 4.4 1254 2.9 834

**\*1st pl Aged Cow E Spring Nat. '03**

**7th Dam:**

**Foothill-Acres Skybuc Szexy**

**VG-86 VV++V**

3-00 170 15680 4.0 623 3.1 485

**8th Dam:**

**Foothill-Acres Elevation Szara**

**VG-87 EEGV**

5-02 305 25300 3.2 812 2.9 731

Lifetime 110470 3.8 4246 2.9 3195



**Burket-Falls Pledge Spanish\*RC\*PO VG-87 UU++E**

4-04 305 38040 3.2 1213 3.3 1263  
(2nd Dam of Lots 36, 37 & 38)

**LOT 36**

**Elquest Amaze-RED**

**3-06 VG-85 +V++V**

145461247 99%RHA-I

Born 4/2/19

2-00 354 20838 4.6 917 3.2 681

3-01 156 11596 4.4 512 3.0 352 RIP

**Fresh 6/1/22**

**Bred 9/28/22, Due 7/3/23 to**

**724HO2004 Vogue-A2P2-PP**

*Glen and Beverly Peachey*

361 Beggar Row Rd

East Waterford, PA 17021

717-734-0158

**Elquest Ridiculous P-RED\*PO**

144623004 8/22 PTA +2079PTPI

Hulk X VG-88 Heztry

**Elquest Spanish Miracle-RED\*PO**

**8-03 VG-89 EEVVV 143058535**

1-11 318 26700 3.8 1014 3.0 799

2-11 305 32370 4.2 1355 3.0 966

4-03 305 30080 4.3 1298 3.0 901

5-03 298 30970 4.0 1428 3.0 922

6-03 305 26360 4.2 1119 3.0 789

Lifetime 152160 4.1 6303 3.0 4583

Sire: Pine-Tree Relief P 4954\*RC\*PC

**2nd Dam: (Pictured above)**

**Burket-Falls Pledge Spanish\*RC\*PO VG-87 VV++E**

2-00 365 25770 3.5 891 3.2 831

3-02 305 25630 3.5 897 3.2 830

4-04 305 38040 3.2 1213 3.3 1263

5-08 305 28280 3.8 1083 3.3 926

Lifetime 190020 3.6 6893 3.4 6499

**3rd Dam:**

**Burket-Falls Stadel Soprano\*RC**

4-10 336 26060 4.5 1170

**4th Dam:**

**Burket-Falls Conv Saphira\*RC\*PO**

5-03 356 32870 4.5 1468 3.2 1053

6-05 364 33150 4.2 1378 3.3 1083

Lifetime 135870 4.4 5972 3.3 4434

**5th Dam:**

**Burket-Falls PP Shine-RED\*PO**

**VG-86 VVVVV**

4-03 355 31060 3.6 1129 3.4 1053

Lifetime 116320 3.9 4588 3.4 3939

**6th Dam:**

**Burket-Falls BS Savina-ET\*RC\*PO**

**EX-91,2E EEEVV GMD-DOM**

4-07 365 34890 4.4 1518 3.3 1158

Lifetime 126660 4.3 5416 3.4 4272

**7th Dam:**

**Burket-Falls Shaina-RED-ET\*PO**

**VG-85 VVVVV GMD-DOM**

4-05 365 32160 4.5 1434 3.3 1054

Lifetime 129920 4.3 56311 3.3 4291

**8th Dam:**

**Burket-Falls Ca-Lil Silver-ET \*PO**

**VG-86 +VVV GMD-DOM**

8-07 365 30830 3.9 1206 3.1 944

Lifetime 150739 3.9 5852 3.1 4073

**9th Dam:**

**Burket-Falls Elevation Sophia**

**EX-93,4E EEEE GMD-DOM**

7-00 365 29049 4.3 1256

Lifetime 241534 4.1 10022

*\*All-PA 4yr-old 1979*

*\*Nom. Jr All-PA 1979, 1980, 1981, 1982*



## LOT 37

### Elquest Duchess P\*PO

4-08 VG-89 VVVEE

145036834 99%RHA-I

Born 2/1/18

1-10 331 21427 4.8 1031 3.2 681

2-10 365 29744 4.8 1459 3.3 993

4-06 95 7562 4.0 301 3.1 232 RIP

Fresh 8/1/22

Bred 11/1/22 to

525HO141 Risk P-RED

### Glen and Beverly Peachey

361 Beggar Row Rd

East Waterford, PA 17021

717-734-0158

#### Mapel Wood Brewmaster-ET

11161715C 8/22 PTA +2499GTPI

+632M +.22% +88F +23P +.2PL

+ .78T -.07UDC +.36FLC 98%R

Garrett X EX-94,2E Shottle

#### Elquest Delicious P-ET

4-08 VG-87 VV+VV 142798252

1-11 332 27130 3.8 1027 3.1 839

2-11 305 26720 3.7 980 3.1 830

4-00 305 27990 4.1 1158 3.2 892

5-03 172 16300 4.1 661 2.8 464

Sire: Pine-Tree Ohio Style P-ET

#### 2nd Dam: (Pictured w/ Lot 36)

Burket-Falls Pledge Spanish\*RC\*PO

VG-87 VV++E

2-00 365 25770 3.5 891 3.2 831

3-02 305 25630 3.5 897 3.2 830

4-04 305 38040 3.2 1213 3.3 1263

5-08 305 28280 3.8 1083 3.3 926

Lifetime 190020 3.6 6893 3.4 6499

#### 3rd Dam:

Burket-Falls Stadel Soprano\*RC

4-10 336 26060 4.5 1170

#### 4th Dam:

Burket-Falls Conv Saphira\*RC\*PO

6-05 364 33150 4.2 1378 3.3 1083

Lifetime 135870 4.4 5972 3.3 4434

#### 5th Dam:

Burket-Falls PP Shine-RED\*PO

VG-86 VVVVV

4-03 355 31060 3.6 1129 3.4 1053

Lifetime 116320 3.9 4588 3.4 3939

#### 6th Dam:

Burket-Falls BS Savina-ET\*RC\*PO

EX-91,2E EEEVV GMD-DOM

4-07 365 34890 4.4 1518 3.3 1158

Lifetime 126660 4.3 5416 3.4 4272

#### 7th Dam:

Burket-Falls Shaina-RED-ET\*PO

VG-85 VVVVV GMD-DOM

4-05 365 32160 4.5 1434 3.3 1054

Lifetime 129920 4.3 56311 3.3 4291

#### 8th Dam:

Burket-Falls Ca-Lil Silver-ET \*PO

VG-86 +VVV GMD-DOM

8-07 365 30830 3.9 1206 3.1 944

Lifetime 150739 3.9 5852 3.1 4073

#### 9th Dam: Burket-Falls Elevation Sophia

EX-93,4E EEEE GMD-DOM

7-00 365 29049 4.3 1256

Lifetime 241534 4.1 10022

\*All-PA 4yr-old 1979

\*Nom. Jr All-PA 1979, 1980, 1981, 1982

## LOT 38

### Elquest Destiny P\*RC\*PO

3-06 GP-83 +++GV

145461256 99%RHA-I

Born 4/26/19

1-10 317 17924 4.2 758 3.0 544

2-10 229 15402 4.4 678 3.0 461 RIP

Fresh 3/20/22

Bred 8/5/22, Due 5/9/23 to

525HO147 Sully-P

### Glen and Beverly Peachey

361 Beggar Row Rd

East Waterford, PA 17021

717-734-0158

#### Elquest Ridiculous P-RED\*PO

144623004 8/22 PTA +2079PTPI

Hulk X VG-88 Heztry

#### Elquest Delicious P-ET

4-08 VG-87 VV+VV 142798252

1-11 332 27130 3.8 1027 3.1 839

2-11 305 26720 3.7 980 3.1 830

4-00 305 27990 4.1 1158 3.2 892

5-03 172 16300 4.1 661 2.8 464

Sire: Pine-Tree Ohio Style P-ET

#### 2nd Dam: (Pictured w/ Lot 36)

Burket-Falls Pledge Spanish\*RC\*PO

VG-87 VV++E

2-00 365 25770 3.5 891 3.2 831

3-02 305 25630 3.5 897 3.2 830

4-04 305 38040 3.2 1213 3.3 1263

5-08 305 28280 3.8 1083 3.3 926

Lifetime 190020 3.6 6893 3.4 6499

#### 3rd Dam:

Burket-Falls Stadel Soprano\*RC

4-10 336 26060 4.5 1170

#### 4th Dam:

Burket-Falls Conv Saphira\*RC\*PO

6-05 364 33150 4.2 1378 3.3 1083

Lifetime 135870 4.4 5972 3.3 4434

#### 5th Dam:

Burket-Falls PP Shine-RED\*PO

VG-86 VVVVV

4-03 355 31060 3.6 1129 3.4 1053

Lifetime 116320 3.9 4588 3.4 3939

#### 6th Dam:

Burket-Falls BS Savina-ET\*RC\*PO

EX-91,2E EEEVV GMD-DOM

4-07 365 34890 4.4 1518 3.3 1158

Lifetime 126660 4.3 5416 3.4 4272

#### 7th Dam:

Burket-Falls Shaina-RED-ET\*PO

VG-85 VVVVV GMD-DOM

4-05 365 32160 4.5 1434 3.3 1054

Lifetime 129920 4.3 56311 3.3 4291

#### 8th Dam:

Burket-Falls Ca-Lil Silver-ET \*PO

VG-86 +VVV GMD-DOM

8-07 365 30830 3.9 1206 3.1 944

Lifetime 150739 3.9 5852 3.1 4073

#### 9th Dam: Burket-Falls Elevation Sophia

EX-93,4E EEEE GMD-DOM

7-00 365 29049 4.3 1256

Lifetime 241534 4.1 10022

\*All-PA 4yr-old 1979

\*Nom. Jr All-PA 1979, 1980, 1981, 1982



**Rolling-Lawns Zen Radiant EX-92,2E EEEEE**

4-09 365 44110 3.8 1670 3.4 1493  
 (4th Dam of Lot 39 and 3rd Dam of Lots 40 & 41)

**LOT 39**

**Elquest Remmi-RED**

\*Reg. pending  
 Born 10/27/19  
 2-00 324 18572 4.5 827 3.1 580  
 Fresh 11/19/22 w/2nd calf

**Glen and Beverly Peachey**

361 Beggar Row Rd  
 East Waterford, PA 17021  
 717-734-0158

**Deep-Valley Contender-RED**

141411914 8/22 PTA +1394GTPI  
 Contender X EX-94 Leduc

**Elquest Rachel P**

**6-04 EX-92,2E EEEEE** 144217751  
 1-11 365 26346 4.7 1230 3.2 866  
 3-05 346 25202 4.6 1161 3.3 866  
 4-06 365 28860 4.7 1362 3.1 913  
 5-07 311 28079 4.4 1248 3.2 887  
 Sire: Curr-Vale Delect P-RED-ET\*PC

**10th Dam: Mil-R-Mor Roxette EX-90**  
 Lifetime 121417 4.7 5725

**11th Dam: C Glenridge Citation Roxy EX-97,4E GMD**  
 Lifetime 209784 4.5 9471  
 \*2X Queen of the Breed  
 \*All-Time All-American Cow

**12th Dam: EX-90 GMD**  
 Lifetime 218636 3.9 8581  
 \*3X All-American Produce of Dam

**13th Dam: VG-85 w/ 249580 life milk**

**2nd Dam:**

**Cherrie-Kreek Rochelle\*RC**  
**VG-87 VV+VV**  
 2-00 343 21760 4.3 934 3.3 712  
 3-01 305 23740 4.5 1064 3.4 807  
 4-04 305 23670 4.6 1085 3.4 806  
 5-06 305 22910 5.0 1143 3.5 795  
 6-06 303 21250 4.4 936 3.4 726  
 7-07 243 18930 4.1 772 3.3 623  
 Lifetime 136510 4.5 6147 3.4 4637

**3rd Dam:**

**Cherrie-Kreek Gold Ronda-ET**  
**VG-88 VV+VE**  
 3-05 365 37020 3.4 1267 2.9 1077  
 4-07 365 33300 3.2 1068 2.9 964  
 Lifetime 113360 3.3 3758 2.9 3332

**4th Dam: (Pictured above)**

**Rolling-Lawns Zen Radiant**  
**EX-92,2E EEEEE**  
 2-09 365 27470 3.8 1039 3.5 949  
 4-09 365 44110 3.8 1670 3.4 1493  
 Lifetime 138130 3.9 5332 3.6 4978  
 \*9th generation EX w/ EX-MS

**5th Dam:**

**Mil-R-Mor Lee Reyda-ET**  
**EX-92 EEEEE**  
 5-02 365 29000 4.4 1290 3.0 879

**6th Dam:**

**Mil-R-Mor CM Reyola-ET**  
**EX-94,3E EEEEE**  
 8-07 365 40860 3.8 1540 3.1 1252  
 Lifetime 136600 3.9 5290 3.3 4470

**7th Dam:**

**Mil-R-Mor Starbuck Reyna-ET**  
**EX-91,2E, EX-MS**  
 4-04 365 25710 4.2 1072 3.4 879  
 Lifetime 107520 4.2 4529 3.5 3810

**8th Dam: Mil-R-Mor Valiant Renata**

**EX-93,2E, EX-MS DOM**  
 4-05 365 25850 4.2 991 3.3 798

**9th Dam: Mil-R-Mor Roxette Rena-ET**

**EX-92,2E, EX-MS DOM**  
 5-00 363 23100 4.3 993





**Cherrie-Kreek Raven-ET EX-94,2E EEEEE**

4-00 365 52520 3.8 1973 3.3 1729

(2nd Dam of Lots 40 & 41)

**LOT 40**

**Elquest Surprise-RED**

4-03 VG-88 VVEVV

145036861 99%RHA-I

Born 7/19/18

1-10 288 15711 4.4 685 3.4 521

2-11 344 21642 4.4 966 3.4 750

3-11 116 8996 4.2 376 3.1 276 RIP

Fresh 7/11/22

Bred 11/2/22 to

724HO2004 Vogue-A2P2-PP

**LOT 41**

#2915

**Elquest Raven**

145377764 100%RHA-NA

Born 8/31/19

1-11 360 21900 5.0 1101 3.4 763

Fresh 10/20/22 w/ 2nd calf

*Glen and Beverly Peachey*

361 Beggar Row Rd

East Waterford, PA 17021

717-734-0158

Sire of Lot 40:

**Mr Leaninghouse Ammo-P-ET\*RC**

741456951 8/22 PTA +1795GTPI

+305M +2.36T +2.00UDC +1.08FLC

Kingboy X EX-94,2E Special Effect

Sire of Lot 41:

**Mr Leaninghouse Ammo-P-ET\*RC**

741456951 8/22 PTA +1795GTPI

+305M +2.36T +2.00UDC +1.08FLC

Kingboy X EX-94,2E Special Effect

Dam of Lots 40 & 41:

**Cherry-Kreek Pline Raffia**

6-07 VG-88 +EVVV 141895255

2-00 323 29090 3.5 1026 3.2 930

3-05 347 33340 4.2 1384 3.6 1200

4-06 305 34180 4.2 1437 3.4 1162

5-11 305 29590 4.4 1302 3.6 1059

7-00 305 25310 4.6 1159 3.7 924

8-01 243 20800 4.9 1010 3.3 693

Lifetime 182300 4.3 7913 3.5 6423

Sire: Jauquet-Lang Punchline-ET\*RC

**2nd Dam: (Pictured above)**

**Cherrie-Kreek Raven-ET**

**EX-94,2E EEEEE 95-MS**

2-03 365 36240 3.5 1268 3.2 1168

4-00 365 52520 3.8 1973 3.3 1729

5-09 365 49100 4.1 1989 3.2 1582

Lifetime 202810 3.8 7791 3.4 6834

\*10th generation EX w/ EX-MS

**3rd Dam: (Pictured w/ Lot 39)**

**Rolling-Lawns Zen Radiant**

**EX-92,2E EEEEE**

4-09 365 44110 3.8 1670 3.4 1493

Lifetime 138130 3.9 5332 3.6 4978

**4th Dam: Mil-R-Mor Lee Reyda-ET**

**EX-92 EEEEE**

5-02 365 29000 4.4 1290 3.0 879

**5th Dam: Mil-R-Mor CM Reyola-ET**

**EX-94,3E EEEEE**

8-07 365 40860 3.8 1540 3.1 1252

Lifetime 136600 3.9 5290 3.3 4470

**6th Dam: Mil-R-Mor Starbuck Reyna**

**EX-91,2E, EX-MS**

4-04 365 25710 4.2 1072 3.4 879

Lifetime 107520 4.2 4529 3.5 3810

**7th Dam: Mil-R-Mor Valiant Renata**

**EX-93,2E, EX-MS DOM**

4-05 365 25850 4.2 991 3.3 798

**8th Dam: Mil-R-Mor Roxette Rena-ET**

**EX-92,2E, EX-MS DOM**

5-00 363 23100 4.3 993

**9th Dam: Mil-R-Mor Roxette EX-90**

Lifetime 121417 4.7 5725

**10th Dam: C Glenridge Citation Roxy**

**EX-97,4E GMD**

Lifetime 209784 4.5 9471

\*2X Queen of the Breed

\*All-Time All-American Cow

**11th Dam: EX-90 GMD**

Lifetime 218636 3.9 8581

\*3X All-American Produce of Dam

**12th Dam: VG-85 w/ 249580 life milk**



**Penn-Gate Skychief Finesse  
EX-95,3E 97-MS DOM**

Lifetime 161510 4.5 7311 3.2 5385  
(4th Dam of Lot 42)

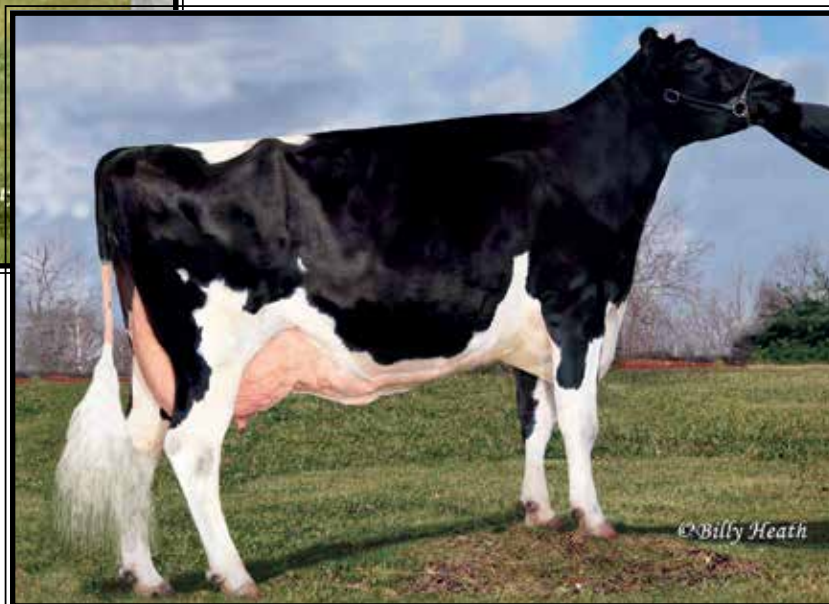

**Penn-Gate Stormgirl-ET  
EX-91 VEUVE**

4-10 365 41040 3.7 1508 3.3 1350  
(3rd Dam of Lot 42)

**LOT 42**

**Elquest Splendor P\*PO**

3-10 VG-85 VV+++

145261164 100%RHA-NA

Born 12/19/18

2-01 365 28021 3.7 1051 3.0 840

3-06 125 12097 3.6 431 2.8 339 RIP

Fresh 7/2/22

Bred 10/31/22 to

525HO144 Panic-P

\*Maternal Line of Triple-Hil sire:

525HO147 Elquest Sully PP

(He will be released this Winter)

\*Lot 42 is a sister to Sully's 2nd Dam

*Glen and Beverly Peachey*

361 Beggar Row Rd

East Waterford, PA 17021

717-734-0158

**Pine-Tree Splendid-P-ET**

74024998 8/22 PTA +2500GTPI

+1127M +.07% +64F +.03% +43P

+2.15T +1.93UDC +.19FLC 97%R

Alta1stClass X VG-86 Supersire

**Cherrie-Kreek Simile\*RC**

12-01 EX-90,3E EVEEE 141895116

2-03 365 23300 3.2 743 2.9 667

3-09 303 26670 3.5 945 3.2 850

4-09 349 33260 3.6 1190 3.3 1097

5-10 305 28730 3.6 1045 3.2 883

7-00 305 27100 3.9 1070 3.3 888

8-02 305 24810 3.6 898 3.2 784

9-07 305 25440 3.7 941 2.9 743

Lifetime 217610 3.6 7897 3.2 6868

Sire: Eskdale-NB Lucky-RED-ET

**2nd Dam:**

**Cherrie-Kreek Snowflake-ET  
EX-90 VE+VE**

2-07 343 16820 4.1 696 3.9 653

3-08 365 33780 4.0 1364 3.5 1183

4-10 365 41950 3.3 1370 3.2 1344

7-00 164 25030 3.5 872 2.8 703

Lifetime 143520 3.8 5388 3.3 4785

**3rd Dam: (Pictured above)**

**Penn-Gate Stormgirl-ET  
EX-91 VEUVE**

4-10 365 41040 3.7 1508 3.3 1350

6-05 365 37570 3.4 1289 3.5 1306

Lifetime 127450 3.7 4765 3.4 4377

**4th Dam: (Pictured above)**

**Penn-Gate Skychief Finesse  
EX-95,3E 97-MS DOM**

9-00 365 36760 3.8 1386 3.3 1227

Lifetime 161510 4.5 7311 3.2 5385

\*Dam of 19-EX daughters!

**5th Dam:**

**Penn-Gate Starbuck Finesse  
EX-94,2E EEEEE GMD-DOM**

8-02 305 30040 3.8 1133 3.4 1010

Lifetime 166730 3.7 6252 3.5 5902

\*Mem of Nom All-Am Best 3 females

\*7-EX & 3-VG daughters

**6th Dam:**

**Penn-Gate Elevation Flashie  
EX-94,5E EEEEE GMD-DOM**

7-01 365 32410 4.3 1382 3.2 1025

Lifetime 260540 4.4 1135 3.3 7091

\*2nd East Nat'l Produce of Dam '94





**Pinehurst Dark Elegance \*RC EX-94,2E EEEEE**

5-10 365 43220 3.7 1586 3.0 1275

(4th Dam of Lot 43)

**LOT 43**

**Elquest Chili-RED**

\*Reg. pending  
Born 12/16/20

\*Will sell fresh

*Glen and Beverly Peachey*

361 Beggar Row Rd  
East Waterford, PA 17021  
717-734-0158

**Mr Goldenrose Realritzi-RED**

144538397  
Rea;ity X EX-90 Barbwire

**Elquest Bay Leaf P-RED**

**6-01 EX-90,2E EEVVE 144408726**  
1-11 314 19534 5.0 986 3.5 683  
2-11 365 27266 4.5 1219 3.6 965  
4-02 365 31111 4.8 1498 3.6 1109  
Sire: Mr Anslly Addiction-P-RED-ET

**9th Dam:**  
**Pinehurst Precious EX-94,4E GMD**  
9-05 365 35640 3.5 1257 3.1 1107  
Lifetime 266416 3.4 9080F  
*\*All-American 5yr-old 1982*  
*\*Res. All-American 1979, 1980 & 1981*

**10th Dam:**  
**Jan-Com Fond Matt Matilda**  
**EX-97,5E GMD**  
Lifetime 243580 3.6 8775F

**2nd Dam:**  
**Tru-Vision Basil**  
**VG-86 VVGVV**  
3-01 353 34280 3.5 1186

**3rd Dam:**  
**Tru-Vision DK Bridget-ET**  
**EX-90 EEE+E**  
2-01 305 32160 2.9 938

**4th Dam: (Pictured above)**  
**Pinehurst Dark Elegance \*RC**  
**7-03 EX-94,2E EEEEE**  
3-05 365 33406 4.8 1596 3.0 1017  
4-07 365 36480 3.5 1293 3.1 1117  
5-10 365 43220 3.7 1586 3.0 1275  
Lifetime 166944 3.9 6564 3.1 5238

**Maternal sisters to Elegance:**  
**Pinehurst Amarone-RED EX-93,3E**  
**Pinehurst-FL Britney-ET \*RC EX-90**  
**-Britney is the Dam of:**  
**Cherrie-Kreek Beulah-RED-ET EX-92**  
*\*Grand Champ at 2008 Int'l R & W Show*

**5th Dam:**  
**Pinehurst Burgandy-RED-ET**  
**EX-90 EEE+E**  
4-11 365 30116 4.2 1258 3.4 1019  
*\*HM All-American Sr Calf 1995*  
*\*Nom. All-Am R&W Sr 3yr-old 1998*

**6th Dam:**  
**Pinehurst Beaujolais-RED**  
**EX-94,3E EEEEE**  
7-06 365 50730 3.5 1780 2.6 1325  
Lifetime 221410 3.3 7296 2.8 6206  
*\*All-Am R&W 1991 & 1994*  
*\*6X International R&W Show winner*  
*\*Gr Ch & BU Int. R&W Show 1994*

**7th Dam:**  
**Pinehurst Fascination-ET \*RC EX-90**  
3-09 365 34390 3.3 1145 2.8 970

**8th Dam:**  
**Pinehurst Pleasure EX-93,4E GMD**  
8-09 365 35770 3.6 1273 3.1 1107  
Lifetime 203770 3.6 7210F

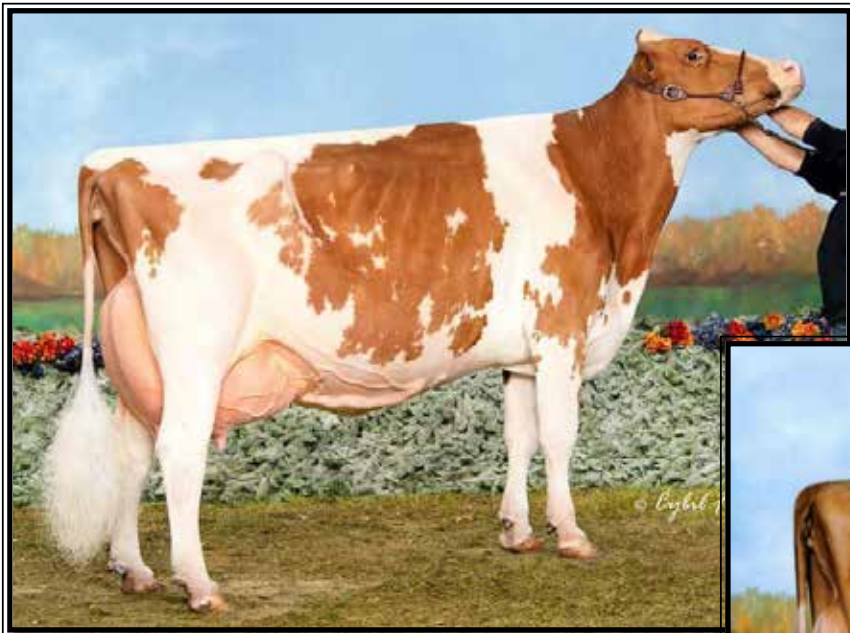

**Ridgedale-T Raichu-RED  
EX-96,4E EEEEE**

*\*Res. Grand Champion at the 2010 Grand International R&W Jr Show  
(Mat. sister to the 3rd Dam of Lot 44)*



**Maple-Nook Avt Reath-RED-ET  
EX-93,2E EEVEE**

*\*Nom. All-Am R&W as 3yr-old, 4yr-old & 5yr-old  
(Mat. sister to the 3rd Dam of Lot 44)*

**LOT 44**

**Elquest Robin-RED**

2-07 GP-82 +G+++  
145461283 100%RHA-NA

Born 3/5/20

2-00 239 13238 4.1 547 3.0 402 RIP

Fresh 3/10/22

Bred 6/22/22, Due 3/25/23 to

525HO147 Sully-P

**\*Maternal Line of Triple-Hil sire:**

525HO141 Elquest Risk P-RED

*\*Lot 44's Dam is a sister to Risk's 2nd Dam*

**Glen and Beverly Peachey**

361 Beggar Row Rd  
East Waterford, PA 17021  
717-734-0158

**Burket-Falls Done Right-RED**

142812101 8/22 PTA +1486GTPI  
+.10%F +1.3PL +1.5DPR 2.91SCS  
Dazzler X EX-91,2E Perkin

**Elquest Roxy-RED**

6-06 VG-85 +++VV 145261137

1-10 334 21373 4.7 1023 3.1 676

2-11 328 25182 4.7 1195 3.1 787

4-00 322 26152 4.7 1232 3.1 818

5-00 340 27513 4.7 1309 3.0 819

6-01 331 25579 4.9 1264 3.2 829

Sire: Curr-Vale Delect P-RED-ET\*PC

**9th Dam: Mil-R-Mor Roxette**

EX-90 GMD-DOM 30\*  
7-01 365 24530 4.7 1153  
Lifetime 121417 4.7 5725

**10th Dam:**

C Glenridge Citation Roxy  
EX-97,4E GMD  
Lifetime 209784 4.5 9471  
\*2X Queen of the Breed  
\*All-Time All-American Cow  
\*16-EX daus.; over 100 EX descendants!

**11th Dam: EX-90 GMD**

Lifetime 218636 3.9 8581

\*3X All-American Produce of Dam

**12th Dam: VG-85 w/ 249580 life milk**

**2nd Dam:**

Elquest-FH Rejoice-RED-ET  
VG-88 VVEVV

2-01 355 21330 4.7 996 3.5 750

3-03 288 21010 4.6 975 3.4 724

4-04 305 23990 5.3 1275 3.4 824

5-05 305 23250 4.9 1149 3.4 792

6-06 305 21510 4.8 1040 3.3 710

7-08 297 22290 4.7 1057 3.3 729

Lifetime 136530 4.9 6680 3.4 4656

**3rd Dam:**

Maple-Nook Runaway-RED-ET

EX-91,2E EEVEE

4-11 305 29600 3.8 1133 3.3 989

**Maternal sisters: (Pictured above)**

Ridgedale-T Raichu-RED EX-96,4E

*\*Grand All-Am Jr Show Harrisburg 1013*

*\*Grand 2010 Premier Nat'l R&W Jr Show*

*\*Res. Jr All-Am R&W Sr 3yr-old 2008*

*\*Nom. All-Am R&W Sr. 3yr-old 2008*

Maple-Nook Avt Reath-RED EX-93,2E

**4th Dam: Ridgedale-T Radiance-ET\*RC**

EX-90 EVEVE DOM

3-10 305 25670 4.5 1158 3.1 799

**5th Dam: Ridgedale-T Rehema-RED-ET**

EX-93,2E EEEVE

6-02 365 26100 4.1 1065 3.1 799

*\*Res. Sr. Champ NYSF R&W Show 2007*

**6th Dam:**

Hanover-Hill-R Mi Rochelle\*RC

EX-93 EVEEE

5-10 365 24980 4.6 1154 3.6 887

*\*1st E Spr Nat'l Wir Yrlng Hfr 1996*

**7th Dam: Hanover-Hill-R Rhonda-TW**

EX-94,4E EEEEE GMD-DOM

6-02 365 38820 4.0 1562 3.1 1215

Lifetime 196650 4.3 8448 3.4 6589

**8th Dam: C Hanoverhill Star Roxy-ET**

EX-92,2E EEEE GMD-DOM

4-05 365 31780 4.4 1394 3.3 1054

*\*Nom. All-Am Sr. Calf 1987*

*\*Nom. All-Am Sr. Yrlng 1988*



## LOT 45

### Elquest Mamie-P-RED

\*Reg. pending

Born 10/20/20

\*Will sell fresh, Due 12/6/22 to

525HO141 Risk-P-RED

*Glen and Beverly Peachey*

361 Beggar Row Rd

East Waterford, PA 17021

717-734-0158

**Mr Rollen-NS Burly PP-ET\*RC**

73756235

Miller X EX-91,3E Special Effect

**Elquest Magic-P-RED**

4-10 VG-85 VVVV+ 144035474

3-09 307 22466 4.3 969 3.4 775

Sire: S-S-I Ladd Harper-P-ET

**2nd Dam:**

**Triple-Silo Advent Mase\*RC**

**VG-86 VV++V**

2-07 305 18500 3.7 682 3.1 581

3-10 309 30520 4.0 1223 3.2 976

4-10 305 33310 4.4 1455 3.2 1050

6-02 186 21210 4.4 929 3.0 637

Lifetime 115980 4.1 4772 3/2 3657

**3rd Dam:**

**Triple-Silo Sept Storm Mami**

**VG-86 VVVG**

3-11 357 24370 3.6 879 3.1 745

**4th Dam:**

**Triple-Silo Shark Mamilly**

**VG-88 EEVGV**

7-03 365 27370 3.9 1063 3.3 890

Lifetime 154620 3.9 6035 3.2 4926

**5th Dam:**

**Triple-Silo Blackstar Mamie**

**VG-89 VEE+V**

4-06 365 29350 4.0 1162 3.1 918

Lifetime 132610 4.0 5342 3.1 4172

**6th Dam:**

**Triple-Silo Melwood Marlene**

**EX-91,2E EEEVE**

5-00 365 29140 3.9 1142 3.2 922

Lifetime 152430 3.8 5839 3.2 4887

## LOT 46

### Elquest Blast P\*PO

5-10 EX-91 EEVEE

144753947 99%RHA-I

Born 12/20/16

1-10 365 23600 4.4 1081 3.1 758

3-00 365 26877 4.7 1290 3.2 889

4-03 365 30565 4.5 1418 3.1 996

5-07 104 7722 4.2 322 3.0 232 RIP

Fresh 7/23/22

Bred 11/19/22 to

525HO141 Risk-P-RED

*Glen and Beverly Peachey*

361 Beggar Row Rd

East Waterford, PA 17021

717-734-0158

**Zimmerview Wonka Loyola-P\*RC**

73926711 8/22 PTA +2165GTPI

+1434M +24F +33P +1.40T +1.94UDC

Wonka X EX-90 DOM Mogul

**Elquest Babe P**

4-01 VG-88 EVVVV 144217733

3-08 365 23209 4.6 1064 3.4 796

Sire: Elquest-FH M Royal-P-RED-ET

**2nd Dam:**

**Mendelssohn Eq Beautiful**

**VG-85 VVG+V**

1-10 304 22770 3.6 824 3.2 740

2-10 312 27770 3.8 1058 3.1 866

3-10 365 30460 3.5 1054 3.3 994

5-01 307 30870 3.9 1212 3.2 973

Lifetime 112460 3.7 4176 3.2 3597

**3rd Dam:**

**Mendelsohn Proof Bell 8148**

**VG-86 VVV+V**

5-10 305 34530 4.3 1473 3.2 1117

7-04 335 30690 4.1 1276 3.2 985

Lifetime 151100 4.1 6256 3.4 5084

## LOT 47

### Elquest Bloom-RED

2-09 GP-80 F+G++

145461274 99%RHA-I

Born 1/5/20

2-01 250 14909 4.1 605 2.7 397 RIP

Fresh 2/27/22

Bred 7/16/22, Due 4/20/23 to

525HO147 Sully-P

*Glen and Beverly Peachey*

361 Beggar Row Rd

East Waterford, PA 17021

717-734-0158

**Burket-Falls Done Right-RED**

142812101 8/22 PTA +1486GTPI

+1.10%F +1.3PL +1.5DPR 2.91SCS

Dazzler X EX-91,2E Perkin

**Elquest Blast P\*PO**

5-10 EX-91 EEVEE 144753947

1-10 365 23600 4.4 1081 3.1 758

3-00 365 26877 4.7 1290 3.2 889

4-03 365 30565 4.5 1418 3.1 996

5-07 104 7722 4.2 322 3.0 232 RIP

Sire: Zimmerview Wonka Loyola-P

\*She sells as Lot 46

**2nd Dam:**

**Elquest Babe P**

**VG-88 EVVVV**

**3rd Dam:**

**Mendelssohn Eq Beautiful**

**VG-85 VVG+V**

2-10 312 27770 3.8 1058 3.1 866

3-10 365 30460 3.5 1054 3.3 994

5-01 307 30870 3.9 1212 3.2 973

Lifetime 112460 3.7 4176 3.2 3597

**4th Dam:**

**Mendelsohn Proof Bell 8148**

**VG-86 VVV+V**

5-10 305 34530 4.3 1473 3.2 1117

7-04 335 30690 4.1 1276 3.2 985

Lifetime 151100 4.1 6256 3.4 5084



**Underground Hollys Hope EX-93%**  
*\*Grand Champion Mid-Atlantic Regional 2016*  
 (3rd Dam of Lot 48)

## LOT 48 JERSEY

### Elquest Holly

**2-06 VG-88%**

3244505943 ID Eartag 187

Born 12/25/19

1-10 349 15995 5.1 815 3.7 585

**\*Will sell fresh, Due 12/13/22 to**

**554JE886 Covington Maid of Magic**  
 (sexed semen)

*Glen and Beverly Peachey*

361 Beggar Row Rd

East Waterford, PA 17021

717-734-0158

**Elliotts Regency Casino-ET**

3125141657 8/22 PTA +34GJPI

+ .09%F +.11%P +2.7PL +.3DPR +1.9T

Regency X EX-93% Premier

**Miss Harmonys Hadley-ET**

**4-08 VG-86%** 3129174440

3-03 300 13805 5.2 711 3.5 481

Sire: J-Kay Tequila Fizz

**2nd Dam:**

**Miss Hopes Harmony VG-83%**

4-00 305 15890 4.3 684 3.6 579

5-02 277 12920 4.2 541 3.6 459

**3rd Dam: (Pictured above)**

**Underground Hollys Hope EX-93%**

3-03 305 15940 4.5 714 3.4 535

4-03 305 18566 4.2 784 3.3 620

**\*2nd 4yr-old Int'l Jersey Show 2016**

**\*1st 4yr-old, Int. & Grand Champion**

**Mid-Atlantic Reg. at Harrisburg 2016**

**\*2nd Jr 3yr-old Int'l Jersey Show 2015**

**\*1st Jr 3yr-old & Res. Grand Champion**

**Mid-Atlantic Reg. at Harrisburg 2015**

**4th Dam:**

**Underground Hazels Holly EX-93%**

3-05 305 17680 6.7 1191 3.6 637

**\*3rd 5yr-old NY Spring Carrousel 2015**

**\*2nd 4yr-old Royal Winter Fair 2014**

**\*2nd 4yr-old Int'l Jr Jersey Show 2014**

**\*1st 4yr-old & Res. Grand Champion**

**@ NY State Fair Jr Show 2014**

**\*1st Sr 3yr-old & Res. Grand Cham-**

**pion @ NY State Fair Jr Show 2013**

**5th Dam:**

**Underground Sierras Hazel EX-93%**

2-11 300 17410 5.3 918 3.8 665





**Woodmohr Indiana Rosebud EX-94%**

*\*2nd 5yr-old PA All-American 2013  
(2nd Dam of Lot 49 & 3rd Dam of Lot 50)*

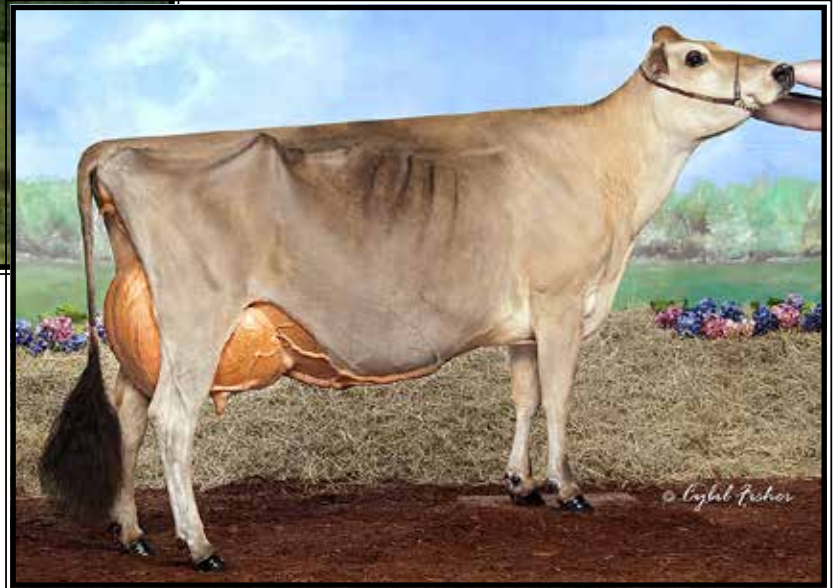

**Marynole Excite Rosey EX-94%**

*\*Res. All-Am Aged Cow 2016  
(Maternal sister to the Dam of Lot 49)*

**LOT 49 JERSEY**

**Pencroft Rosetta**

VG-83%

\*Reg. pending

Born 12/16/18

1-10 340 14685 5.1 751 3.5 511

2-11 326 15598 5.3 823 3.7 573

**\*Will sell fresh, Due 12/14/22 to  
554JE886 Covington Maid of Magic  
(sexed semen)**

*Glen and Beverly Peachey*

361 Beggarr Row Rd

East Waterford, PA 17021

717-734-0158

**Hawarden Impuls Premier**

67107510 8/22 PTA +16GJPI

+24%F +14%P +2.2PL +2.9DPR +.4T

Impuls X EX-95% Jace

**Rosebuds Hired Gun Rodeo-ET**

3-04 VG-88% 3135939995

2-02 305 13020 5.0 652 3.4 449

3-03 305 15160 5.2 786 3.4 523

4-04 230 12060 5.0 602 3.4 416

Sire: SV Jade Hired Gun-ET

**Maternal sister:**

**Marynole Excite Rosey EX-94%**

6-11 305 24800 5.7 1425 3.6 901

**(Pictured above)**

*\*Res. All-American Aged Cow 2016*

*\*HM All-Canadian Aged Cow 2016*

*\*2nd 4yr-old Res. Senior and Res. Grand  
Champion WDE 2014*

*\*2nd Sr 3yr-old & HM Int. Champion  
WDE 2013*

*\*1st Sr 2yr-old & Int. Champion WDE  
2012*

**2nd Dam: (Pictured above)**

**Woodmohr Indiana Rosebud  
EX-94%**

3-05 294 10460 4.5 475 3.6 380

4-04 305 16170 4.2 675 3.5 569

5-08 305 20043 4.4 891 3.4 689

*\*2nd 5yr-old PA All-American 2013*

*\*Member 1st Dam/Dau. PA A-A 2013*

*\*2nd 5yr-old MD State Fair 2013*

*\*8th 5yr-old WDE 2013*

**3rd Dam:**

**SHF PF Rosa VG-88%**

3-11 267 11190 4.8 536 3.8 430

**4th Dam:**

**SHF Brook Rosebud**

**VG-88%**

5-10 280 16930 5.4 914 3.7 626

**5th Dam:**

**Rosalea Imps S J Beauty**

**EX-91%**

4-06 305 20100 5.0 1006 3.9 781

**LOT 50 JERSEY**

**Elquest Rum**

\*Reg. pending

Born 1/9/20

**\*Will sell fresh**

**Sire: Covington Oliver Mace-P**

3142495119 12/16 PTA +.7T

Oliver-P X Biestar

**Dam: Rosetta (Sells as Lot 49)**

# LOT 51 JERSEY

## Elquest Lacey

3129838147 ID Eartag 38147

Born 4/25/20

2-03 76 3592 5.1 183 3.3 119 RIP

Fresh 8/20/22

Bred 11/18/22 to 525JE10 Gouda-PP

*Glen and Beverly Peachey*

361 Beggar Row Rd

East Waterford, PA 17021

717-734-0158

### Sunset Canyon Denmark-P-ET

119872521 8/22 PTA +39GJPI

+ .23%F +.10%P +.2PL +1.1T

Kwynn X VG-84% Canyon

### Pennwood Appljack Lundy

5-04 EX-90% 3123706305

2-00 278 12820 4.7 597 3.9 496

3-11 283 15480 4.9 764 3.4 534

5-00 291 15720 4.3 678 3.4 531

6-01 295 14990 5.1 757 3.4 508

Sire: Steinhauers Iatola Applejack

### 2nd Dam:

#### Pennwood Valiant Lupy EX-90%

2-01 305 13590 4.9 663 3.8 510

3-02 267 13120 4.1 543 3.6 471

4-01 270 15040 4.7 708 3.7 552

5-01 271 15150 4.8 720 3.5 528

6-00 305 18060 4.2 754 3.6 653

7-00 305 17870 4.6 820 3.5 627

### 3rd Dam:

#### Pennwood Connection Liana

EX-90%

2-09 305 21250 5.2 1104 3.5 754

3-10 298 19190 4.8 927 3.5 664

### 4th Dam:

#### Pennwood Mannix Latricia

VG-86%

4-07 259 20200 4.8 972 3.7 742

# LOT 52 JERSEY

## Cold Run Rattler Milwalkee

174457031 Tattoo 1021T

Born 9/25/21

*Sadie Compagnola*

711 Bushkill Drive

Bath, PA 18014

610-509-7445

### Cold Run Venom Rattler-ET

119828193

Venom X EX-93% Tbone

### Cold Run Liberator Meteor

4-10 VG-82% 173200524

1-10 283 14940 5.7 852 3.9 584

2-10 299 19000 6.0 1143 4.3 816

4-08 305 14400 5.4 781 4.2 605

Sire: Cold Run Premier Liberator

### 2nd Dam:

#### Cold Run Maggies Memeory-ET

EX-91%

1-10 305 23050 5.8 1334 3.8 872

2-11 303 23010 6.2 1420 3.8 876

3-11 278 23300 6.1 1423 3.7 860

4-10 305 25990 5.1 1332 3.9 1019

\*5th generation EX cow!

### 3rd Dam:

#### Three Valleys Tbone F Maggie-ET

EX-93%

3-10 305 22870 6.2 1425 4.1 929

4-10 305 23660 5.8 1362 4.0 937

### 4th Dam:

#### Sunset Canyon Futurity C Maid 4

EX-91%

4-04 305 18490 5.8 1067 3.9 729

### 5th Dam:

#### Sunset Canyon Centurion Maid

EX-91%

3-07 305 25190 6.1 1537 3.5 883

### 6th Dam:

#### Tenn Haug E Maid EX-93%

6-00 365 26014 7.0 1820 4.3 1107

# LOT 53 JERSEY

## Timeless Engineer Ollie (1)

174776648 Tattoo 0322/TJ

Born 6/18/22

*Sadie Compagnola*

711 Bushkill Drive

Bath, PA 18014

610-509-7445

### Enniskillen Engineer

12038719C 8/22 PTA -26GJPI +.7T

Premier X EX-93,2E-CAN Vincent

### Timeless Unknown Olive (0) 3-09

D-70% 174456469



# LOT 54 JERSEY

## Timeless Jiggy Rain Drop

174776639 Tattoo 0222/TJ

Born 6/12/22

*Sadie Compagnola*

711 Bushkill Drive

Bath, PA 18014

610-509-7445

### JX Kash-In Got Jiggy (6)-ET

3138463636 8/22 PTA +146GJPI

+1370M +85F +58P +4.2PL +1.2T

Venom X EX-93% Tbone

### Cold Run Likewise Rain Mist

**3-04 VG-80%** 174084109

1-11 203 14350 4.2 607 3.6 511

2-11 282 14190 4.4 625 3.7 527

Sire: Cold Run Verb Likewise-ET

### 2nd Dam:

#### Cold Run Tex Rainy

**VG-86%**

4-01 296 27740 5.4 1487 4.0 1096

5-01 305 29370 6.7 1982 4.0 1173

6-01 305 32960 5.5 1800 3.6 1172

7-06 286 29710 6.1 1799 3.4 1003

### 3rd Dam:

#### Cold Run Lucious Rainbow

**VG-84%**

3-00 305 23370 6.0 1410 3.8 886

4-08 295 24290 7.1 1731 4.3 1050

# LOT 55 JERSEY

## Timeless Jiggy Kloe

174776657 Tattoo 0422/TJ

Born 6/21/22

*Sadie Compagnola*

711 Bushkill Drive

Bath, PA 18014

610-509-7445

### JX Kash-In Got Jiggy (6)-ET

3138463636 8/22 PTA +146GJPI

+1370M +85F +58P +4.2PL +1.2T

Venom X EX-93% Tbone

### Rivendale Oliver Kleo-P

173771332

Sire: Dutch Hollow Oliver-P

### 2nd Dam:

#### Van De Kona Zenith Kozy VG-80%

1-09 305 16120 5.3 848 4.1 657

2-10 298 16710 5.5 927 4.2 695

3-10 305 18250 4.7 853 4.1 741

### 3rd Dam:

#### Van De Jacinto Zeta Zenith EX-92%

5-10 305 18860 5.4 1018 4.3 786

Lifetime over 100,000 lbs milk

4-02 305 20140 5.4 1080 4.1 828

### 5th Dam:

#### Wilderness Alf Alfa EX-90%

7-05 305 22610 4.4 1006 3.6 822

Lifetime over 150,000 lbs milk

### 6th Dam:

#### Wilderness Lester Zero VG-89%

3-11 305 18980 4.2 800 3.7 710

7-05 305 24810 3.6 904 3.6 885

Lifetime over 200,000 lbs milk

### 8th Dam:

#### Wilderness Derringer Zing VG-87%

3-05 305 15820 4.8 755 4.0 633

# LOT 56 JERSEY

## JX Timeless Alvin Pumpkin (5)

174580669 Tattoo 1321T

Born 11/10/21

*Sadie Compagnola*

711 Bushkill Drive

Bath, PA 18014

610-509-7445

### JX Shot of Nat Alvin (4)-ET

67801269 8/22 PTA +58GJPI +1.5T

+168M +3F +7P +4.7PL 2.91SCS

Disco X Avon

### Cold Run Likewise Ponyo (4)

**3-01 VG-81%** 174180805

3-00 278 10110 5.7 581 3.9 396

Sire: Cold Run Verb Likewise-ET

### 2nd Dam:

#### Cold Run Venom Ponyo (3)

1-09 227 10530 4.6 487 4.1 432

### 3rd Dam:

#### Cold Run Malice Proud (2)

**EX-90%**

2-00 302 19110 6.7 1289 4.0 766

3-00 305 23510 7.1 1697 4.1 972

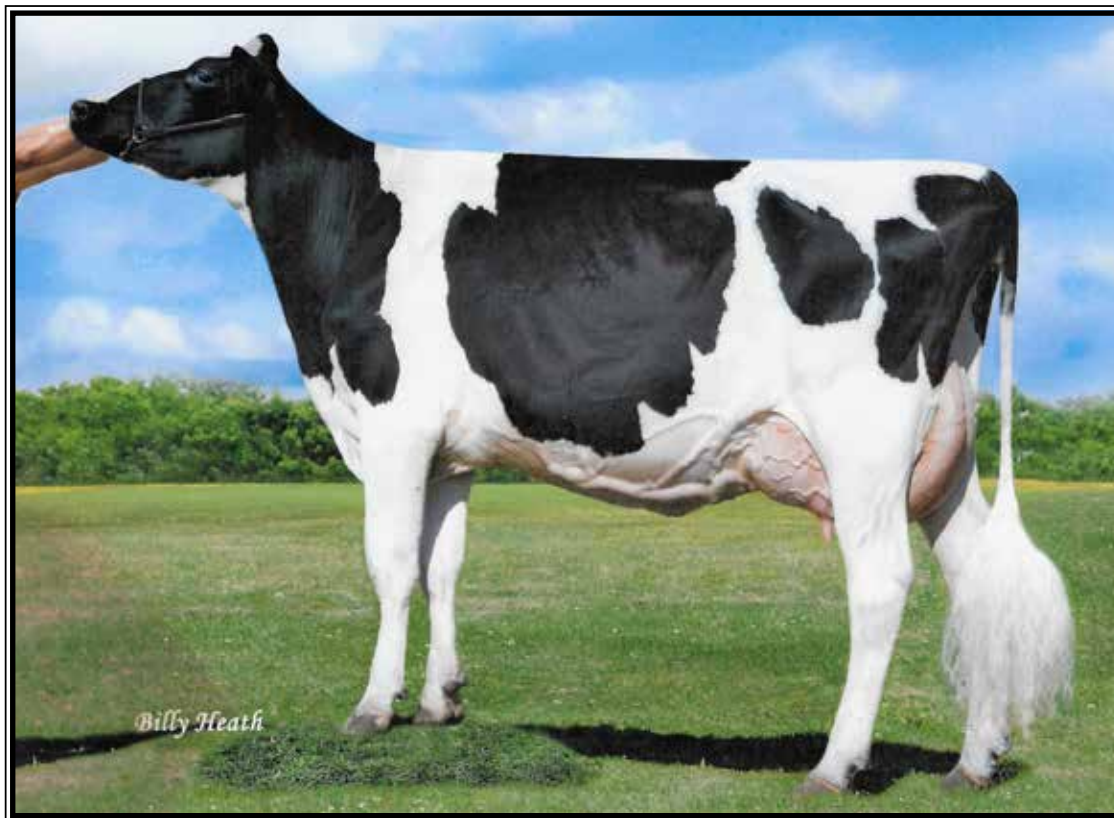

**Eastview Bryer-ET VG-88 EEUUU**

2-07 365 33330 3.9 1309 3.2 1062  
(2nd Dam of Lot 57)

**LOT 57**

**Crystal-Star Council 1528**

3224955543 99%RHA-I  
Born 9/16/20

**Fresh 9/26/22**

11/23 test- 83 lbs 3.8%F 3.0%P  
SCC 132,000

*Crystal Star Dairy*  
*c/o Lawayne & Margaret Martin*  
12440 Burkholder Lane  
Hagerstown, MD 21740  
240-675-9679

**Blumenfeld AltaCounsel-ET**

3141657416 8/22 PTA +2540GTPI  
+43F +35P +3.1PL +.9DPR 2.92SCS  
+1.09T +1.39UDC +.34FLC 89%R  
AltaCraig X VG-85 Silver

**Crystal-Star Jacob1185-ET**

3150999212  
-Sold for Dairy as fresh 2yr-old  
Sire: S-S-I Modern Miller-P-ET

**2nd Dam: (Pictured above)**

**Eastview Bryer-ET**  
**VG-88 EEEVV**  
2-07 365 33330 3.9 1309 3.2 1062  
4-00 365 43290 3.8 1653 3.2 1401

**3rd Dam:**

**Eastview Clark Chloe-ET**  
**EX-90 EE+VE**  
3-05 335 25940 3.9 1019 3.2 818

**4th Dam:**

**Eastview Lheros Lani-ET**  
**EX-94,3E EEEEE**  
4-09 354 24210 4.0 962 3.2 777  
Lifetime 119810 3.9 4679 3.2 3835  
*\*1st place Aged Cow VA Spring & Summer Shows 2013*  
*\*2nd Aged Cow MD State Fair '12 & '13*

**5th Dam:**

**Rilara Drhm Teddy Dallas-ET**  
**EX-90 EEEEEV**  
2-03 365 31920 3.3 1064 3.2 1024

**6th Dam:**

**Rilara B-S Raven Teddy-ET**  
**EX-91 EEVVE**  
3-03 365 26550 2.8 739 2.8 755  
*\*1st Jr 3yr-old Eastern Nat'l 1993*

**7th Dam:**

**Rilara Mars Las Raven**  
**EX-90,2E EEE+E**  
8-05 365 23960 3.4 820 2.8 681  
Lifetime 162220 3.3 5396 2.9 4692

**8th Dam:**

**Rilara Haven Charming Las-TW**  
**VG-87 VEVV GMD-DOM**  
6-10 365 30490 3.4 1029  
Lifetime 164400 3.4 5651

**9th Dam:**

**Rag Apple Locust-Grove Charm**  
**VG-86 +EVV GMD-DOM**  
5-02 365 26320 3.6 948





**Vision-Gen Wilda-B830-ETS EX-90 VE+VE**

2-01 305 24880 3.7 919 3.2 805

(2nd Dam of Lot 58)

**LOT 58**

**Double-Rose Hotrod 1543-ET**

3224955558 100%RHA-NA

Born 10/28/20

**Fresh 10/1/22**

11/23 test- 94 lbs 3.8%F 3.0%P

SCC 93,000

*Crystal Star Dairy*  
*c/o Lawayne & Margaret Martin*

12440 Burkholder Lane

Hagerstown, MD 21740

240-675-9679

**Glen-D-Haven AltaHotrod**

55618778 8/22 PTA +2583GTPI

+1994M +56F +60P +.0PL

+1.53T +.83UDC +.31FLC 98%R

Jerod X EX-90 DOM Iota

**Rolling-M Super Whitney-ET**

2-11 GP-84 +++VV 73315858

proj. 2yr 23,000M 3.8%F 3.2%P

-Contract interest and flushed several times then lost in 1st lactation.

Sire: Seagull-Bay Supersire

**2nd Dam: (Pictured above)**  
**Vision-Gen Wilda-B830-ETS**  
**EX-90 VE+VE**

2-01 305 24880 3.7 919 3.0 1028

3-10 359 38110 3.5 1316 3.0 1162

5-00 365 37620 3.2 1210 3.1 1154

Lifetime 122520 3.4 4224 3.2 3865

\*8th generation EX cow!

**3rd Dam:**  
**Juniper Goldwyn Wistful-ET**

**EX-93,2E EEEVE DOM**

1-11 365 30550 4.2 1274 3.5 1062

**4th Dam:**  
**Juniper Outside Wish-ET**

**EX-95,2E EEEEE DOM**

5-06 365 42580 4.0 1694 3.1 1308

Lifetime 119680 3.9 4710 3.2 3812

**5th Dam:**  
**Norz-Hill Form Wok-ET**

**EX-94,3E DOM**

9-06 365 41170 3.7 1528 3.0 1218

Lifetime 230830 3.7 8467 3.0 7027

**6th Dam:**  
**Norz-Hill Bench Winny-ET**

**EX-94,3E EEEEE DOM**

7-11 365 31930 4.3 1376 3.1 1004

Lifetime 163840 4.4 7205 3.3 5348

**7th Dam:**  
**Norz-Hill Cleitus Winken-TW**

**EX-90 VEEVE GMD-DOM**

6-04 365 25260 5.0 1257 3.5 872

**8th Dam:**  
**Autumn-Ridge NH Ned Boy Wessel**

**EX-90 EVEE DOM**

3-06 365 23280 4.7 1093 3.5 810

**9th Dam:**  
**Autumn-Ridge Valiant Weasie**

**EX-90 VEVE**

Lifetime 108540 4.0 4388 3.5 3792

**10th Dam: VG-85**

Lifetime 106390 3.4 3607 3.2 3363

**11th Dam: VG-88**



**Morningview Super Ellie-ET  
EX-91,2E EEVVEE DOM**

5-05 305 33270 3.4 1140 3.0 990  
(Mat. sister to the 3rd Dam of Lot 59)

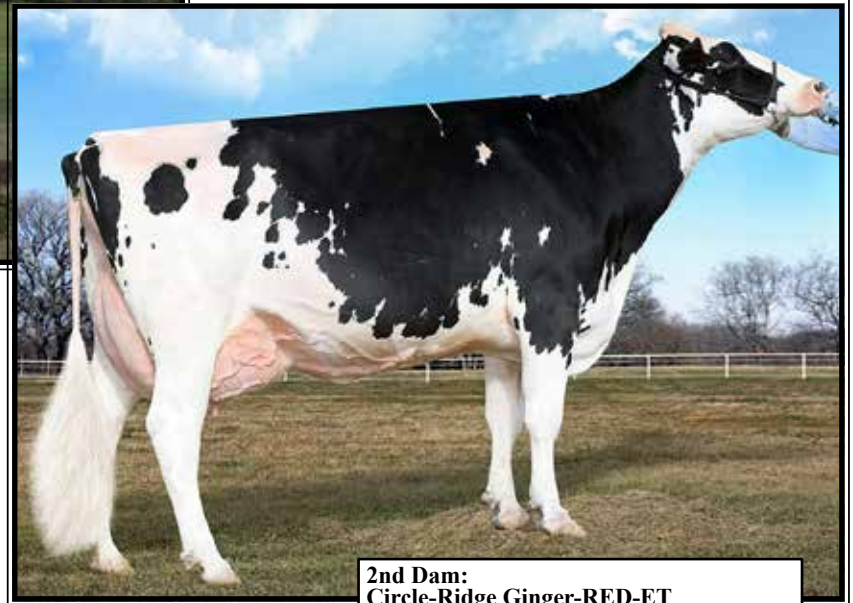

**Morningview Shtle Madilyn  
EX-94,2E EEEEE GMD-DOM**

6-10 365 46580 3.8 1756 2.9 1354  
(4th Dam of Lot 59)

**LOT 59**

**Crystal-Star Andres 1381\*RC**

2-11 GP-84 V+G+V  
3209489496 99%RHA-I

Born 7/6/19

2-00 365 26439 5.1 1348 3.8 1005

**Fresh 10/10/22 3/ 2nd calf**

11/23/ test- 81 lbs 4.6%F 3.5%P

SCC 107,000

*Crystal Star Dairy  
c/o Lawayne & Margaret Martin*

12440 Burkholder Lane  
Hagerstown, MD 21740  
240-675-9679

**Sheeknoll Door Andres**

3126634708 8/22 PTA +2222GTPI  
+768M +34F +24P 2.91SCS  
+2.31T +.71UDC +.41FLC 92%R  
Doorman X EX-94 DOM Bolton

**Crystal-Star Asp 997-RED-ET**

**3-03 GP-83 ++GV+ 3143769268**  
2nd lact. w/ 17,404 milk  
3rd lact. proj. 305 30454 milk  
-sold for Dairy  
Sire: EDG Rubi-Asp

**2nd Dam:**  
**Circle-Ridge Ginger-RED-ET**  
GP-81 GVFG+  
2-06 305 23420 3.9 909 3.4 790  
3-06 305 27010 3.7 1009 3.4 915  
4-09 305 26320 4.0 1047 3.2 855

**3rd Dam:**  
**Morningview Ladd Mabel-ET\*RC**  
EX-90 EEEVE  
4-01 305 32400 4.0 1308 3.4 1096

**4th Dam: (Pictured above)**  
**Morningview Shtle Madilyn**  
EX-94,2E EEEEE GMD-DOM  
4-11 365 41330 4.3 1779 3.0 1238  
6-10 365 46580 3.8 1756 2.9 1354  
Lifetime 161280 4.1 6535 3.3 5275

**5th Dam:**  
**Morningview Champion Martha-ET**  
EX-92,2E EEEVE  
5-05 365 38410 3.7 1416 3.1 1129

**6th Dam: Crockett-Acres Drhm Mae-ET**  
VG-87 VVVVV GMD-DOM  
2-04 365 29760 4.3 1294 3.4 1026

**7th Dam: Wauregan Maebell-ET**  
EX-91,2E GMD-DOM  
4-08 365 35490 4.2 1485 3.5 1240

**8th Dam: Whittier-Farms Lead Mae-ET**  
EX-95,3E GMD-DOM  
8-07 357 41270 4.8 1962 3.5 1440  
Lifetime 126960 4.3 5473 3.6 4597

**9th Dam: Raymau Bstar Monica-ET**  
VG-89, EX-MS DOM

**10th Dam: Juniper Jason Maria**  
VG-87, EX-MS DOM

**11th Dam: JDM-Pride Valiant Maggie**  
EX-91 GMD-DOM  
6-00 365 35540 4.1 1441 3.3 1185

**12th Dam: La-Ko-Land Penstate Sadie**  
VG-87 GMD-DOM  
Lifetime 166909 3.5 5732 3.2 2854

**13th Dam:**  
**La-Ko-Land Bootmaker Sally VG-86**

**14th Dam:**  
**La-Ko-Land Monitor Nancy EX-90**





**Webb View Betsy Sanchez  
EX-94 EEEEE**

*\*Nom. Jr All-American 5yr-old 2018  
(2nd Dam of Lot 60)*

**2nd Dam: (Pictured above)  
Webb View Betsy Sanchez  
EX-94 EEEEE**  
2-09 306 22095 3.4 743 2.9 648  
3-09 320 20657 3.6 734 3.1 631  
5-03 328 28350 2.5 722 2.6 736  
*\*Nom. Jr All-American 5yr-old 2018*

**3rd Dam:  
Webb View Betty Final Cut  
VG-87-CAN**  
5-05 365 31140 3.3 1038 2.9 891  
6-08 352 26462 3.9 1043 2.9 758  
Lifetime 130279 3.7 4850 2.9 3820

**4th Dam:  
Webb View Betty Gibson  
VG-88-CAN**  
2-04 314 25708 3.6 937 3.0 783  
3-04 365 28849 3.6 1038 2.9 827  
Lifetime 135720 3.5 4799 3.0 4026

**5th Dam:  
Webb View Betsy Rudolph  
VG-87-CAN, 88-MS**  
2-11 356 26241 3.4 891 3.1 822  
4-00 365 33358 2.8 937 3.1 1041

**LOT 60 #669**  
**AK-Heimbach Warrior Bella\*RC**  
3210965435 99%RHA-I  
Born 10/4/21

**Anthony Heimbach**  
3108 Summit Rd  
Middleburg, PA 17842  
570-765-4777

**Mr Blondin Warrior-RED**  
3139655530 8/22 PTA +1867GTPI  
+.04%F +3.22T +1.86UDC +1.67FLC  
Avalanche X VG-85 Doorman

**Silview-Lane G Briana-ET**  
**2-02 G-78 GGGGG 3214620068**  
-not on official test  
Sire: Braedale Goldwyn

**LOT 61**  
**Fox-Field Warrior Maren-RED**  
3210965434 99%RHA-I  
Born 9/13/21

**Anthony Heimbach**  
3108 Summit Rd  
Middleburg, PA 17842  
570-765-4777

**Mr Blondin Warrior-RED**  
3139655530 8/22 PTA +1867GTPI  
+.04%F +3.22T +1.86UDC +1.67FLC  
Avalanche X VG-85 Doorman

**Fox-Field Defiant May-RED**  
**4-07 EX-90 EEVVE 75697648**  
-not on official test  
Sire: Scientific B Defiant-ET\*RC

**2nd Dam:  
Fox-Field Mykayla\*RC  
GP-81 ++++G**  
2-03 305 16460 4.5 742 3.5 573  
3-02 263 16000 4.2 673 3.4 542  
4-01 305 15880 4.6 726 3.7 580  
5-00 308 19920 4.4 868 3.5 696  
6-00 277 17210 4.2 721 3.6 622  
7-00 305 22470 4.2 944 3.5 783  
Lifetime 111700 4.3 4847 3.5 3924

**3rd Dam:  
Fox-Field Jillson-RED  
VG-86 VVV+V**  
3-07 305 20870 3.7 780 3.2 677

~ Lebanon/Berks Christmas Production & Type Sale ~

**LOT 62 #792**

**Good-Glow Altitude\*RC**

3223026767 10%RHA-NA

Born 12/6/20

**Fresh 10/21/22**

11/25 test- 95 lbs 4.0%F 3.2%P  
SCC 25,000

*Lawrence Good*

1185 Woods Drive  
Womelsdorf, PA 19567  
484-269-0707

**Windy-Knoll-View Pep-RED-ET**

56653235 8/22 PTA +1324GTPI  
+1.65T +.73UDC +.28FLC 91%R  
Contender-RED X EX-90,2E Advent

**Good-Glow Andrea**

3201083609

Sire: Triplecrown Gatedancer-ET

**2nd Dam:**

**Good-Glow Angello**

**VG-85 +V++V**

3-04 305 27720 3.5 984 2.9 801

**LOT 63 #788**

**Good-Glow Archie\*RC**

3223026763 99%RHA-I

Born 11/19/20

**Fresh 10/19/22**

11/23 test- 66 lbs 3.0%F 3.0%P  
SCC 13,000

*Lawrence Good*

1185 Woods Drive  
Womelsdorf, PA 19567  
484-269-0707

**Ja-Bob Rex PP-RED-ET**

73130038 8/22 PTA +1731GTPI  
Jax-P-RED X VG-88 Durable

**Good-Glow Ms Audrey**

**3-01 GP-82 +++G+ 3201083607**

Sire: Seagull-Bay Alan-ET

**2nd Dam:**

**Good-Glow Troy Alta**

**3rd Dam:**

**Good-Glow Audrey**

**VG-87 VVVVV**

**4th Dam:**

**Good-Glow Avia**

**GP-83 +V++++**

**5th Dam:**

**Good-Glow Rudy Amanda**

**VG-87 VEVV+**

**LOT 64 #790**

**Good-Glow Cheers Pamela**

3223026765 99%RHA-I

Born 11/27/20

**Fresh 10/29/22**

11/23 test- 70 lbs SCC 13,000

*Lawrence Good*

1185 Woods Drive  
Womelsdorf, PA 19567  
484-269-0707

**Milksource Cheers-ET**

3132912604 8/22 PTA +2179GTPI  
+91M +7P +1.4PL 2.86SCS  
+2.07T +2.21UDC +1.33FLC 85%R  
Saturn X EX-96,2E Chelios

**Good-Glow Pamela**

**5-05 VG-85 VV++V 3139799406**

Sire: View-Home Monterey-ET

**2nd Dam:**

**Good-Glow Princes**



**~ Lebanon/Berks Christmas Production & Type Sale ~**

**LOT 65 #407**

**Dan-Ly Zeke Jack-O-RED**

3220217181 100%RHA-NA

Born 11/26/20

**Fresh 11/23/22**

**LOT 65<sup>1/2</sup>**  
**\*Red&White heifer calf**

Born 11/23/22 -Reg. pending

**Sire: Mr Blondin Warrior-RED**

3139655530 8/22 PTA +1867GTPI

+0.04%F +3.22T +1.86UDC +1.67FLC

Avalanche X VG-85 Doorman

**Dam: Jack-O-RED (Sells as Lot 65)**

**Daniel & Janelle Eberly**

870 Schaeffer Rd

Lebanon, PA 17042

717-821-0665

**Zimmerview Zeke-P-RED-ET\*PC**

3138049229 8/22 PTA +2134GTPI

+2023M +5F +37P +1.08T +1.39UDC

Casual P X EX-90 DOM Mogul

**Dan-Ly Barcuda Jell-O-RED**

**3-11 GP-80 +GGG+** 3205646218

2-00 305 19580 3.4 656 3.0 586

3-00 284 22240 3.7 816 3.2 704

Sire: Sunquest Barcuda-PP-RED-ET

**2nd Dam:**

**Dan-Ly Malone Jalapeno-RED**

**VG-85 V++VV**

1-10 293 17920 2.9 520 3.0 539

2-09 283 21780 3.3 720 3.1 680

3-09 305 22140 3.4 753 3.1 690

4-11 268 23750 3.4 804 3.0 706

**3rd Dam:**

**Dan-Ly Ladd P Juju-RED**

**GP-81 +VGG+**

3-09 305 22650 4.1 926 3.3 746

**4th Dam:**

**Dan-Ly Debnr Jellybean-RED**

**VG-86 VEEV+**

2-09 304 27600 3.4 926 3.3 905

4-08 305 28100 3.6 999 3.2 913

Lifetime 106479 3.5 3738 3.3 3517

**LOT 66 #1001**

**LC Cody-Creek Miss Mia**

3238349884 99%RHA-I

Born 12/2/20

**Preg. 3 months to Angus**

**Laura & Clint Robson**

6923 US 601

Dobson, NC 27017

336-401-2429

**Mr Mogul Denver 1426-ET**

72128215 8/22 PTA +2585GTPI

+1822M +78F +56P +605NMS +.4PL

+1.24T +2.01UDC -.13FLC 99%R

Mogul X VG-87 GMD-DOM Robust

**Southern-Hills Solo Trudy**

**2-06 VG-85 VV+GV** 144652004

2-02 289 22780 4.4 1001 3.5 794

Sire: Walnutlawn Solomon-ET

**2nd Dam:**

**Southern-Hills Demp Tanya**

**GP-82 ++FFV**

2-01 310 16530 4.9 807 3.6 596

**3rd Dam:**

**Southern-Hills WF Trina**

**EX-90 EE++E**

4-03 308 27320 4.4 1211 3.3 897

Lifetime 103710 4.4 4564 3.3 3423

**4th Dam:**

**Southern-Hills Atwd Tauren**

**VG-87 VV++V**

4-09 335 25370 4.0 1027 3.1 793

**5th Dam:**

**Southern-Hills Dundee Tara**

**VG-87 VEEGV**

3-01 327 26810 4.1 1087 3.1 840

**Earl Lehman**

251 Martin Rd

Myerstown, PA 17067

717-507-7093

**Earl Lehman**

251 Martin Rd

Myerstown, PA 17067

717-507-7093

**Earl Lehman**

251 Martin Rd

Myerstown, PA 17067

717-507-7093

**LOT 67 #95**

**Grade Holstein**

23WGH7847

Born 9/7/20

**Fresh 11/10/22**

**Sire: 29HO18954 Affective**

**LOT 68 #99**

**Grade Holstein**

23WGH7851

Born 10/2/20

**Fresh 12/1/22**

**Sire: 29HO18857 Utah**

**LOT 69 #48**

**Grade Holstein**

23WEN5196

Born 6/13/19

**Fresh 11/12/22**

**Sire: 29HO18223 Firefly**

**Jericho-Dairy Flip Bogart  
EX-94,6E EEEEE DOM**

Lifetime 221300 4.6 10225 3.4 7518  
(3rd Dam of Lot 70-73)

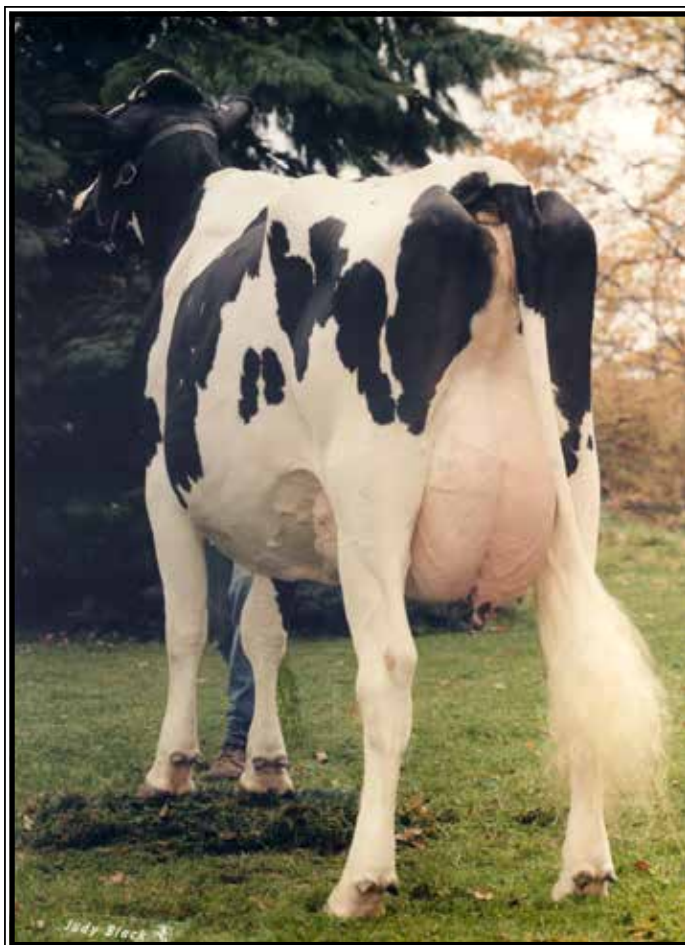

**LOT 70 #1029**

**Quail-Ridge Unstop Brea\*RC**

3216335944 99%RHA-I  
Born 9/15/20

**Fresh 9/19/22**

-last test- 61 lbs

**Bred 12/1/22 to**

**200HO10593 Alligator**

**LOT 71 #1071**

**Quail-Ridge Stop Beijing\*RC**

3216335986 99%RHA-I  
Born 9/7/21

**Bred 11/21/22 to**

**250HO12961 King Doc**

**Quail-Ridge Holsteins**

96 Deck Rd  
Womelsdorf, PA 19567  
717-644-5446

**Riverdown Unstopabull-RED**

11801450 8/22 PTA +1994GTPI  
+1.3PL +2.30T +2.37UDC +1.65FLC  
Avalanche X EX-91,3E Applejack

**Quail-Ridge GC Brittany-ET\*RC**

3-07 VG-85 +VG+V 3134545611  
2-01 280 19460 4.1 804 3.1 608  
3-01 360 29100 4.6 1331 3.2 920  
Sire: Mr Chassity Gold Chip-ET

**2nd Dam:**

**Jericho-Dairy Biana-RED-ET  
EX-93,2E EEEVEE**

3-02 300 18300 4.8 873 3.2 580  
4-02 250 17380 4.5 774 3.1 542  
5-00 307 18160 4.4 807 3.2 583  
6-00 275 18260 4.5 819 3.1 562  
6-11 353 21180 4.3 919 3.2 671

**3rd Dam: (Pictured above)**

**Jericho-Dairy Flip Bogart  
EX-94,6E EEEEE DOM**

6-04 305 22110 4.6 1016 3.5 782  
7-06 305 21820 5.0 1088 3.3 714  
Lifetime 221300 4.6 10225 3.4 7518

**4th Dam:**

**Squire-Hill Melvin TT-Twin  
VG-88 +EVVE**

6-01 365 27200 3.7 1007 3.2 874

**5th Dam:**

**Traskdale Gin Bo Threat \*RC  
EX-90,3E EVEE**

5-02 365 23900 4.0 948 3.1 743  
Lifetime 112260 4.0 4449 3.2 3584

**6th Dam:**

**Traskdale Qui Les Boots-TW  
VG-87 VVEV**

3-06 305 18310 3.4 630

**7th Dam:**

**Traskdale Ginney Le Senator  
VG-87 VVVV**

8-11 330 15290 3.6 558

**8th Dam:**

**Traskdale Alda Captain Leader  
VG-88 VVVE**

6-05 305 17190 3.4 583

**9th Dam:**

**Traskdale Alda Adana Leader  
EX-90,2E VEEE 11-Lactations**

Lifetime 154240 3.9 6025



**Jericho-Dairy Ad Barley-RED EX-94,2E EEEEE**

7-03 365 33830 4.9 1646 3.5 1178

(Same family as Lots 70-73)

**LOT 72 #1033**

**Quail-Ridge Unstop Bahrain\*RC**

3216335948 99%RHA-I

Born 9/18/20

**Fresh 11/14/22**

-1st test @ 2 weels fresh- 61 lbs

**LOT 73 #1072**

**Quail-Ridge Stop Beverly\*RC**

3216335987 99%RHA-I

Born 9/10/21

**Quail-Ridge Holsteins**

96 Deck Rd

Womelsdorf, PA 19567

717-644-5446

**Riverdown Unstopabull-RED**

11801450 8/22 PTA +1994GTPI

+1.3PL +2.30T +2.37UDC +1.65FLC

Avalanche X EX-91,3E Applejack

**Quail-Ridge Grat Britain-ET\*RC**

3-06 GP-81 ++G++ 3134545625

2-00 285 18980 4.2 798 3.4 639

3-00 353 22890 4.4 998 3.4 777

Sire: Mr D Apple Diamondback\*RC

**2nd Dam:**

**Jericho-Dairy Biana-RED-ET  
EX-93,2E EEEVEE**

3-02 300 18300 4.8 873 3.2 580

4-02 250 17380 4.5 774 3.1 542

5-00 307 18160 4.4 807 3.2 583

6-00 275 18260 4.5 819 3.1 562

6-11 353 21180 4.3 919 3.2 671

**3rd Dam: (Pictured w/ Lot 70)**

**Jericho-Dairy Flip Bogart**

**EX-94,6E EEEEE DOM**

6-04 305 22110 4.6 1016 3.5 782

7-06 305 21820 5.0 1088 3.3 714

Lifetime 221300 4.6 10225 3.4 7518

**4th Dam:**

**Squire-Hill Melvin TT-Twin**

**VG-88 +EVVE**

6-01 365 27200 3.7 1007 3.2 874

**5th Dam:**

**Traskdale Gin Bo Threat \*RC**

**EX-90,3E EEEE**

5-02 365 23900 4.0 948 3.1 743

Lifetime 112260 4.0 4449 3.2 3584

**6th Dam:**

**Traskdale Qui Les Boots-TW**

**VG-87 VVEV**

3-06 305 18310 3.4 630

**7th Dam:**

**Traskdale Ginney Le Senator**

**VG-87 VVVV**

8-11 330 15290 3.6 558

**8th Dam:**

**Traskdale Alda Captain Leader**

**VG-88 VVVE**

6-05 305 17190 3.4 583

**9th Dam:**

**Traskdale Alda Adana Leader**

**EX-90,2E VEEE 11-Lactations**

Lifetime 154240 3.9 6025





**Ms Donwaland Talnt Tilly-ET**  
**EX-95,3E EEEEE**  
 6-04 305 38240 3.5 1347 3.0 1159  
 (3rd Dam of Lot 74)

**LOT 74 #887**

**Quail-Ridge D-Bac Tory**

**2-05 G-79 GGG+G**

3134545610 99%RHA-I

Born 7/14/18

2-02 299 19970 4.1 816 3.3 662

3-01 362 24252 4.4 1074 3.4 834

**Fresh 11/15/22 w/ 3rd calf**

**Quail-Ridge Holsteins**

96 Deck Rd

Womelsdorf, PA 19567

717-644-5446

**Mr D Apple Diamondback\*RC**

3013721049 8/22 PTA +1863GTPI

+2.47T +1.94UDC +1.39FLC 99%R

Doorman X EX-94 Talent

**Quail-Ridge Shock Tammy**

**7-11 EX-90 EEEVV 71392491**

1-11 300 22750 4.2 958 2.9 671

2-11 307 28770 3.7 1074 2.8 810

3-11 303 29390 3.8 1113 3.0 881

4-10 305 26200 3.9 1016 2.9 747

6-01 305 26900 3.9 1039 2.8 747

7-06 305 29230 4.0 1161 2.9 848

Lifetime 179450 3.9 7018 2.9 5210

Sire: Ms Atlees Sht Aftershock-ET

**2nd Dam:**

**Lin-Ro Alexander Raven-ET**

**VG-87 VEVE+**

2-04 324 25720 4.0 1028 3.1 794

3-05 305 30260 3.7 1133 3.0 914

5-00 305 23440 3.7 874 3.0 693

**3rd Dam: (Pictured above)**

**Ms Donwaland Talnt Tilly-ET**

**EX-95,3E EEEEE GMD**

6-04 305 38240 3.5 1347 3.0 1159

8-08 305 30310 4.3 1291 3.1 932

Lifetime 151940 3.9 5899 3.3 4981

**\*6th gen. EX-94+ multiple E cow!**

**4th Dam:**

**Wilson-Dale Champion Tia-ET**

**EX-94,2E EEEEE**

3-06 365 28050 4.0 1132 3.2 894

5-02 365 31570 4.1 1304 3.3 1048

**5th Dam:**

**Wilsondale Emory Tenille-ET**

**EX-94,3E EEEEE**

5-00 365 26710 3.5 948 3.1 838

Lifetime 132220 3.6 4826 3.2 4248

**6th Dam:**

**Wilsondale Valiant Tory-ET**

**EX-94,3E EEEEE DOM**

7-00 365 26030 4.3 1123 3.4 891

**7th Dam:**

**Wilsondale Ivan Tara**

**EX-94,4E EEEE DOM**

8-00 365 26360 3.6 947 3.4 895

Lifetime 192570 3.4 6616 3.5 5940

**8th Dam:**

**Wilsondale TT Triuna**

**EX-94,5E EEEEE GMD-DOM**

4-02 365 26080 3.5 914

Lifetime 241810 3.8 9084 3.1 5376

**9th Dam:**

**Wilsondale Triuna VG-87**

Lifetime 105600 3.4 3626

**10th Dam:**

**Trina Redstone Marvel EX-91,3E**

**LOT 75** #974  
**Quail-Ridge Beemer Nacho**  
2-04 GP-82 +++++  
3134545697 99%RHA-I  
Born 10/28/19  
2-00 340 23189 3.7 868 3.2 752  
Fresh 12/3/22 w/ 2nd calf

**Quail-Ridge Holsteins**  
96 Deck Rd  
Womelsdorf, PA 19567  
717-644-5446

**Pol Butte Mc Beemer-ET**  
7525863C 8/22 PTA +1738GTPI  
+12M +2.31T +1.49UDC +.85FLC  
McCutchen X Goldwyn  
**Quail-Ridge Dempsey Nosy**  
4-09 VG-87 VV+EV 3134545519  
2-00 273 17790 3.8 678 3.4 610  
3-00 323 27770 3.6 1003 3.4 934  
4-02 299 28300 4.1 1156 3.5 973  
Sire: Lirr Drew Dempsey

**2nd Dam:**  
**Quail-Ridge Mr A Nixy**  
GP-82 VV+G+  
1-11 299 24270 3.6 865 3.1 764  
3-00 321 26960 3.4 917 3.1 845  
4-00 285 26590 2.8 736 3.3 870  
5-00 272 17680 3.6 630 3.3 585

**LOT 76** #1010  
**Quail-Ridge Unix Pretty**  
3216335925 100%RHA-NA  
Born 6/19/20

**Quail-Ridge Holsteins**  
96 Deck Rd  
Womelsdorf, PA 19567  
717-644-5446

Fresh 10/14/22  
-last test- 82 lbs

**Croteau Lesperron Unix-ET**  
107567492C 8/22 PTA +2330GTPI  
+591M +22F +11P +.8PL 2.92SCS  
+2.33T +2.28UDC +.05FLC 98%R  
Numero Uno X VG-85 Domain  
**Quail-Ridge Sid Polly**  
3-01 VG-86 VV+VV 3134545512  
1-09 234 14510 23.8 406 3.5 508  
2-09 258 23170 3.1 723 3.2 736  
Sire: Pine-Tree Sid-ET

**2nd Dam:**  
**Quail-Ridge Bolton Pepper**  
VG-85 VV+V+  
1-09 305 21210 3.5 740 3.2 670  
3-00 274 23920 4.0 948 3.1 750  
3-11 338 28140 3.8 1068 3.2 899

**LOT 77** #927  
**Quail-Ridge D-Back Obvious**  
2-06 VG-85 VV++V  
3134545650 99%RHA-I  
Born 1/2/19  
2-02 305 26490 3.4 871 3.1 824  
Fresh 9/19/22  
-last test- 96 lbs  
Bred 12/1/22 to  
7HO15023 Analyst-RED

**Quail-Ridge Holsteins**  
96 Deck Rd  
Womelsdorf, PA 19567  
717-644-5446

**Mr D Apple Diamondback\*RC**  
3013721049 8/22 PTA +1863GTPI  
+2.47T +1.94UDC +1.39FLC 99%R  
Doorman X EX-94 Talent  
**Quail-Ridge Brady Olga**  
3-04 VG-86 VVG+V 3134545474  
2-02 266 18480 3.1 569 3.2 591  
3-01 302 22780 3.0 686 3.1 708  
Sire: Butz-Butler Atwood Brady-ET

**2nd Dam:**  
**Quail-Ridge Alex Olive**  
VG-87 VVV+V  
2-04 281 23820 3.2 769 3.1 731  
3-03 333 28280 3.3 920 3.1 886  
4-05 305 30430 3.2 982 3.1 958  
5-08 352 31040 3.3 1025 3.2 989  
Lifetime 119720 3.3 3921 3.2 3779  
**3rd Dam:**  
**Quail-Ridge Sam Oliver**  
GP-81 +VGVG  
3-02 305 31820 3.1 1001 3.1 986  
4-04 322 36590 3.2 1173 2.9 1075  
**4th Dam:**  
**Quail-Ridge Leader Orpha**  
VG-86 VE+V+  
4-06 302 31170 3.1 962 3.0 931  
5-06 359 36730 2.9 1078 3.1 1136  
Lifetime 117450 3.1 3648 3.0 3549

**LOT 78** #1046  
**Quail-Ridge Stop Noel\*RC**  
 3216335961 99%RHA-I  
 Born 12/25/20

**Quail-Ridge Holsteins**  
 96 Deck Rd  
 Womelsdorf, PA 19567  
 717-644-5446

**Due 1/31/23 to**  
**Cache-Valley Slamdunk**  
 #3200414905

**Riverdown Unstopabull-RED**  
 11801450 8/22 PTA +1994GTPI  
 +1.3PL +2.30T +2.37UDC +1.65FLC  
 Avalanche X EX-91,3E Applejack

**Quail-Ridge Dempsey Nosy**  
**4-09 VG-87 VV+EV** 3134545519  
 2-00 273 17790 3.8 678 3.4 610  
 3-00 323 27770 3.6 1003 3.4 934  
 4-02 299 28300 4.1 1156 3.5 979  
 Sire: Lirr Drew Dempsey

**2nd Dam:**  
**Quail-Ridge Mr A Nixy**  
**GP-82 VV+G+**  
 1-11 299 24270 3.6 865 3.1 764  
 2-00 321 26960 3.4 917 3.1 845  
 4-00 285 26590 2.8 736 3.3 870  
 5-00 272 17680 3.6 630 3.3 585



**Ms Lookout PSC FB Evette-ET**  
**VG-85 +U+U+ DOM**  
 1-10 365 28560 4.5 1292 3.2 928  
 (3rd Dam of Lot 79)

**LOT 79** #1849  
**Brandt-View Legacy Lyric**  
 3215092267 99%RHA-I  
 Born 6/12/20 8/22 PTA +2733GTPI  
 +.23% +62F +21P +799NMS\$ +6.9PL  
 +2.0DPR +.70T +1.24UDC +.22FLC

**Brandt-View Farms**  
 2044 Horseshoe Pike  
 Annville, PA 17003  
 717-821-1238

**Fresh 11/4/22**

**Pine-Tree CW Legacy-ET**  
 3142332722 8/22 PTA +2803GTPI  
 +360M +.19% +69F +32P +920NMS\$  
 +8.1PL +1.6DPR 2.55SCS +1.60UDC  
 Frazzled X VG-86 Yoder

**Crystal-Star SLDU-ET**  
**4-05 VG-85 V+GVV** 3146827920  
 2-08 365 30410 4.7 1433 3.5 1078  
 4-02 305 29126 4.4 1275 3.2 931  
 Sire: OCD Spring Slamdink  
 \*Embryos exported

**2nd Dam:**  
**Crystal-Star Rub 778-ET**  
**VG-85 VVGGV**  
 2-00 269 20980 4.7 986 3.2 671  
**3rd Dam: (Pictured above)**  
**Ms Lookout PSC FB Evette-ET**  
**VG-85 +V+V+ DOM**  
 1-10 365 28560 4.5 1292 3.2 928  
**4th Dam:**  
**Nova-TMJ Jeeves Eleta-ET**  
**VG-87-CAN 89-MS**  
 7-05 365 35298 4.1 1455 3.4 1184  
 Lifetime 127580 4.4 5571 3.4 4290  
**5th Dam:**  
**Nova-TMJ Golden Echo-ETS**  
**VG-88 EVVVE DOM**  
 2-05 365 31150 4.0 1231 3.4 1058  
**6th Dam:**  
**UFM-Dubs Eroy**  
**VG-87 VE+V+ GMD-DOM**  
 4-06 305 34800 4.4 1536 3.0 1042  
 Lifetime 129380 4.4 5738 3.3 4298  
**7th Dam:**  
**UFM-Dubs Sam Erin**  
**EX-90,2E EEVVE GMD-DOM**  
 4-02 365 39450 4.1 1631 2.9 1145  
 Lifetime 106440 4.3 4526 3.0 3224  
**8th Dam:**  
**UFM-Dubs Patron Ellen**  
**EX-90 EEEEEV**  
 2-11 365 26330 4.2 1106 3.1 828  
 Lifetime 110460 4.1 4559 3.1 3395  
**9th Dam:**  
**UFM Antci Bell VG-87 VEVVV**  
 4-00 365 29120 3.6 1060 3.2 928  
 Lifetime 122410 3.8 4647 3.2 3901  
**10th Dam:**  
**UFM Jax Antci VG-85 GMD-DOM**  
 4-01 305 27360 3.7 1012 3.0 832  
 Lifetime 138700 3.8 5237 3.0 4164





**View-Home Uno Hope-ET EX-92 EEEEE DOM**

2-00 365 25810 4.7 1209 3.7 948

(3rd Dam of Lots 80 & 81)

**LOT 80 #1819**

**Ms Brandt-View Bundle Holly**

3215092237 99%RHA-I  
Born 3/20/20 8/22 PTA +2463GTPI  
+292M +50F +30P +2.0PL +.89T

**Fresh 11/14/22**

**Brandt-View Farms**

2044 Horseshoe Pike  
Annville, PA 17003  
717-821-1238

**Denovo 9367 Bundle-ET**

3145628940 8/22 PTA +2584GTPI  
+.26% +71F +19P +4.4PL 2.86SCS  
+1.08T +1.26UDC +1.05FLC 93%  
Achiever X VG-87 Rubicon

**Ms Tarrino Tinkerbelle-ET**

**4-01 VG-85 VVG+** 3141609144  
2-01 365 36730 4.1 1516 3.4 1240  
Sire: Welcome Tarrino 3181-ET

**LOT 81 #1842**

**Ms Brandt-View Lgcy Holly**

3215092260 99%RHA-I  
Born 5/26/20 8/22 PTA +2707GTPI  
+614M +.20% +81F +37P +5.7PL  
2.69SCS +.31T +1.14UDC

**Fresh 10/20/22**

**Pine-Tree CW Legacy-ET**

3142332722 8/22 PTA +2803GTPI  
+360M +.19% +69F +32P +920NMS  
+8.1PL +1.6DPR 2.55SCS +1.60UDC  
Frazzled X VG-86 Yoder

**Ms Positive Petunia-ET**

**3-07 GP-82 ++FG+** 3141609255  
2-02 341 22700 4.8 1091 3.6 816  
Sire: Pregenesis Positive

**2nd Dam of Lots 80 & 81:**

**BGP Jedi Hawaii**  
**VG-85 VVVG**  
2-02 300 22150 3.3 740 3.6 796  
3-01 365 30590 3.6 1114 3.8 1149  
4-05 357 33420 3.3 1103 3.6 1214

**3rd Dam: (Pictured above)**

**View-Home Uno Hope-ET**  
**EX-92 EEEEE DOM**  
2-00 365 25810 4.7 1209 3.7 948

**4th Dam: Pine-Tree 2149Robst 4846-ET**

**VG-87 EEV+V DOM**  
2-04 365 32001 4.7 1520 3.4 1097

\*8 sons in active AI including Monterey

**5th Dam: Pine-Tree Zenith Sheen**

**VG-87 VV+VV DOM**  
1-11 365 27883 3.9 1092 3.0 855

**6th Dam: Pine-Tree Martha Sheen-ET**

**VG-86 VV+VV DOM**  
1-11 365 31210 4.2 1305 3.1 968

**7th Dam: Pine-Tree Missy Martha-ET**

**VG-86 VVV+V DOM**  
2-02 365 34730 3.6 1266 3.1 1070

**8th Dam:**

**Wesswood-HC Rudy Missy-ET**

**EX-92,3E EEEEE GMD-DOM**  
4-11 365 40880 4.1 1665 3.4 1385

Lifetime 119610 4.1 4885 3.4 4031

\*Global Cow of the Year 2014

**9th Dam: Wesswood Elton Mimi**

**EX-90 EEEEE GMD-DOM**  
3-05 365 35380 3.3 1160 3.0 1054

**10th Dam: Wesswood Mandingo Ivy**

**VG-87 VEEVV**  
6-05 365 36330 3.6 1305 2.8 1018

Lifetime 144060 3.4 4933 2.9 4139

**11th Dam: Wesswood Astro Matt Ester**

**VG-87 VEVV GMD-DOM**  
6-08 365 31860 3.5 1125 2.9 921

Lifetime 140110 3.6 5029 3.0 4158

**12th Dam: Wesswood Bell Claudette**

**VG-87 GMD-DOM**  
8-04 365 38150 3.8 1443 2.8 1064

Lifetime 280980 3.6 9997 2.9 8092

~ Lebanon/Berks Christmas Production & Type Sale ~

**LOT 82 #1828**

**Brandt-View Bundle Bunny**

3215092246 99%RHA-I  
Born 4/13/20 8/22 PTA +2448GTPI  
+.24% +58F +3.7PL +1.08T +1.02UDC

**Fresh 11/9/22**

**Brandt-View Farms**  
2044 Horseshoe Pike  
Annville, PA 17003  
717-821-1238

**Denovo 9367 Bundle-ET**

3145628940 8/22 PTA +2584GTPI  
+.26% +71F +19P +4.4PL 2.86SCS  
+1.08T +1.26UDC +1.05FLC 93%  
Achiever X VG-87 Rubicon

**Brandt-View Blowtorch Bitsy**

**4-07 VG-85 +VV+V** 3141609078  
2-07 365 27570 4.9 1351 3.6 979  
3-11 336 33120 3.8 1246 3.2 1065  
Sire: Syryczuk Silvr Blowtorch-ET

**2nd Dam: (Pictured below left)**  
**Rugg-Doc Sprshot Chantel-ET**  
**EX-90 EEVEV**  
2-06 365 41080 3.8 1543 3.1 1293  
3-08 365 34250 3.9 1333 3.2 1108  
4-11 288 35020 4.3 1509 3.1 1088  
Lifetime 110750 4.0 4404 3.2 3502

**3rd Dam: Rugg-Doc Uno Chelsea-ET**  
**EX-90 VE+EE**  
3-01 305 34970 4.7 1640 3.3 1164  
4-05 307 35330 4.6 1634 3.3 1174  
Lifetime 135720 4.6 6264 3.3 4530

**4th Dam: Rugg-Doc Freddie Chick-ET**  
**VG-85 +V+VV**  
3-06 281 26000 4.0 1030 3.1 795

**5th Dam: Ms Rugg-Doc Arms Chipper**  
**EX-91 EEVVE GMD-DOM**  
2-01 305 29800 3.7 1110 3.3 975  
Lifetime 100940 4.0 4035 3.4 3394

**6th Dam: Ralma Duce CF Chip-ET**  
**EX-90 EEVVE**  
6-03 305 34050 3.3 1137 3.2 1101  
Lifetime 140410 3.7 5128 3.3 4646

**7th Dam: Ralma Christmas Fudge-ET**  
**VG-88 GMD-DOM**  
2-03 365 31810 4.1 1292 3.2 1027

**8th Dam: Ralma Juror Faith EX-91**

**9th Dam: Ralma Leadman Fashion VG-89**



**Rugg-Doc Sprshot Chantel-ET EX-90**

2-06 365 41080 3.1 1293  
(2nd Dam of Lot 82)

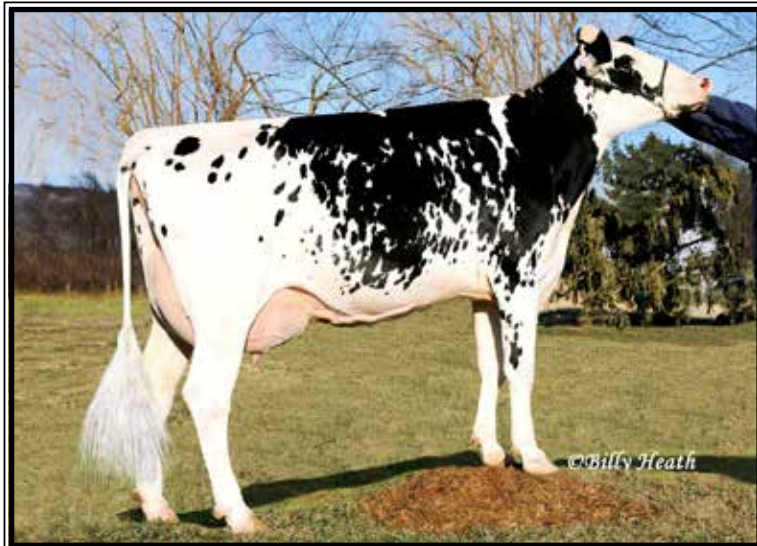

**Brandt-View Shottle Fern-ET VG-86**

1-11 365 38400 4.8 1834 3.0 1154  
(3rd Dam of Lot 83)

**LOT 83 #1867**

**Brandt-View Legacy Duchess**

3215092285 99%RHA-I  
Born 8/25/20 8/22 PTA +2573GTPI  
+439M +.16% +62F +29P  
+629NMS +4.8PL +.86T +1.53FLC

**Fresh 10/17/22**

**Brandt-View Farms**  
2044 Horseshoe Pike  
Annville, PA 17003  
717-821-1238

**Pine-Tree CW Legacy-ET**

3142332722 8/22 PTA +2803GTPI  
+360M +.19% +69F +32P +920NMS  
+8.1PL +1.6DPR 2.55SCS +1.60UDC  
Frazzled X VG-86 Yoder

**Brandt-View Delta Dusty**

**4-07 VG-88 VE++E** 73629589  
2-01 327 31770 3.6 1134 3.3 1048  
3-01 365 37500 3.3 1233 3.3 1235  
4-04 328 40010 3.7 1500 3.2 1280  
Lifetime 129200 3.6 4710 3.3 4267  
Sire: Mr Mogul Delta 1427\_ET

**2nd Dam: Brandt-View Caesar Casey-ET GP**  
1-10 365 29830 3.0 900 3.4 1017

**3rd Dam: Brandt-View Planet Posey-ET**  
**VG-86,EX-MS**  
2-04 265 31583 3.5 1111 3.0 954

**4th Dam: (Pictured above right)**  
**Brandt-View Shottle Fern-ET \*TV**  
**VG-86 +V+VE**

1-11 365 38400 4.8 1834 3.0 1154  
\*Sold for \$43,000/ 10 sons in AI  
\*Dam of former top 100 GTPI sires Hefty,  
Bigtime & Chip

**5th Dam: Brandt-View Durham Ally \*CV**  
**VG-88 +E+VE GMD-DOM**  
3-02 365 51500 3.6 1858 3.1 1612

**6th Dam: Brandt-View Amel Alyssa-ET**  
**VG-87,VG-MS**  
Lifetime 225110 3.7 8390 3.2 1701

**7th Dam: Brandt-View Dombinator Jewel VG**  
2-01 365 32620 3.8 1247 3.2 1037

**8th Dam: Da-Net Angie Leadman**  
**EX-90, EX-MS GMD-DOM**  
8-08 365 45300 4.2 1900 3.0 1362  
Lifetime 284316 3.9 11136 3.3 9758

**9th Dam: Da-Net Bambi Steady**  
**VG-87 EX-MS&FL GMD-DOM**  
3-10 365 30489 4.4 1333 3.0 910





**Sprinside Iota Lucy  
EX-91 EE+EE**

6-01 365 48660 3.2 1580 3.0 1473  
(2nd Dam of Lot 84)

**LOT 84 #1859**

**Brandt-View Billy Lois-TW**

3215092277 99%RHA-I  
Born 8/10/22 8/22 PTA +2626GTPI  
+792M +92F +41P +809NMS +3.4PL

**Fresh 11/23/22**

**Brandt-View Farms**

2044 Horseshoe Pike  
Annville, PA 17003  
717-821-1238

**Mr Ri-Val-Re Free Billy-ET**

3145288698 8/22 PTA +2942GTPI  
+1413M +.33% +150F +75P  
+1225NMS +3.8PL -.75T 95%R  
Achiever X GP-83 Rubicon

**Brandt-View Denver Destinee**

**3-05 GP-82 +V+++ 73639724**  
1-10 365 34700 4.0 1398 3.1 1080  
3-01 300 32300 3.9 1249 3.0 982  
Sire: Mr Mogul Denver 1426-ET

**2nd Dam: (Pictured above)  
Springside Iota Lucy**

**EX-91 EE+EE**  
2-00 305 27610 3.8 1058 3.4 925  
4-11 365 47940 3.4 1628 3.1 1475  
6-01 365 48660 3.2 1580 3.0 1473  
7-03 295 30930 3.5 1068 2.9 910  
Lifetime 175790 3.4 6062 3.1 5457

**3rd Dam:  
Springside Shottle Lucille**

**EX-92 EEVEE**  
2-01 365 31310 3.3 1027 3.2 991  
3-06 305 29370 3.6 1060 3.2 942

**4th Dam:  
Coubi Goldwyn Lozaraine 2-ET**

**VG-87 EV+VV**  
4-01 365 26360 3.5 932 3.1 819

**5th Dam:  
Coubi Rudolph Lozaria**

**EX-CAN EX-MS&FL**  
6-00 365 26482 4.2 1116 3.3 877  
Lifetime 109496 4.0 4416 3.3 3578

**6th Dam:  
Coubi Jacpot Lozarie**

**VG-85-CAN 86-MS**  
7-00 365 26788 3.6 961 3.3 877  
Lifetime 115854 3.6 4116 3.4 3900

**LOT 85 #1835**

**Brandt-View Dante Mabel-ET**

3215092253 99%RHA-I  
Born 5/13/20 8/22 PTA +2602GTPI  
+1630M +61F +50P +599NMS +4.8PL  
2.85SCS +.47T +.42UDC

**Fresh 11/27/22**

**Brandt-View Farms**

2044 Horseshoe Pike  
Annville, PA 17003  
717-821-1238

**Mr Mccut Dante 1407-ET**

72128196 8/22 PTA +2608GTPI  
+2327M +75F +.00% +69P +722NMS  
+2.6PL +1.46T +.74UDC +.20FLC  
McCutchen X VG-87 GMD Robust

**BGP Frazzled Mia-ET**

3144505868  
2-06 365 31030 4.8 1480 3.5 1095  
3-10 365 42440 3.9 1648 3.3 1404  
Sire: Melarry Josuper Frazzled-ET

**2nd Dam: Ber-Sher Yoder Mia Maloy-ET**

**VG-85 VE+++**  
2-08 343 33165 4.3 1429 3.2 1077  
3-08 326 35792 4.0 1445 3.1 1111

**3rd Dam: Ber-Sher Jacey 8255-ET**

**VG-85 VVG+V**  
1-11 322 30550 2.9 893 3.1 956

**4th Dam: S-S-I McC Mali 8255-ET**

**VG-85 VVP+V DOM**  
4-06 305 28280 4.5 1271 3.4 969  
Lifetime 103310 4.5 4735 3.3 3456

**5th Dam: Hurtgenlea Ramos Merci-ET**

**VG-88, VG-MS DOM**  
3-08 365 33980 4.6 1565 3.7 1266

**6th Dam: Hurtgenlea O Meara-ET**

**GP-84 GMD-DOM**  
2-02 365 30190 4.5 1349 3.5 1068

**7th Dam: Hurtgenlea Dante Marissa-ET**

**EX-93,2E GMD**  
5-04 365 37810 3.9 1492 3.4 1279

**8th Dam: Hurtgenlea Mandel Mara**

**EX-90 GMD-DOM**  
4-09 365 40660 3.0 1238 2.9 1164

**9th Dam: JDF-WI Very Mary**

**EX-91,4E GMD-DOM**  
7-04 365 32280 3.5 1124 2.8 889



~ Lebanon/Berks Christmas Production & Type Sale ~

**LOT 86 #1789**

**Brandt-View Maroon Ice**

3141609366 99%RHA-I  
 Born 12/28/19 8/22 PTA +2682GTPI  
 +798M +58F +48P +733NMS\$ +4.0PL  
 +.75T +1.27UDC +.02FLC

**Fresh 10/4/22**

**Brandt-View Farms**

2044 Horseshoe Pike  
 Annville, PA 17003  
 717-821-1238

**ST Gen Dynasty Maroon-ET**

3132353432 8/22 PTA +2668GTPI  
 +.35% +82F +24P +658NMS\$ +3.5PL  
 +.8DPR +.74T +1.48UDC +.21FLC  
 Dynasty X GP-81 DOM Delta

**Brandt-View Jedi Jemima**

**3-09 GP-82 +++FV** 3141609114  
 2-00 365 28080 3.9 1089 3.3 930  
 3-03 363 35820 3.0 1079 3.1 1124  
 Sire: S-S-I Montross Jedi-ET

**2nd Dam:**

**EDG Magnus Rod 54371-ET**  
**GP-83 +++G+**  
 1-11 365 31380 2.8 871 3.5 1089  
 3-02 365 39180 2.8 1097 3.2 1246

**3rd Dam: (Pictured below left)**

**SRP Magnus ZO13699-ET**  
**EX-90 EE+V+ DOM**  
 3-08 305 37570 3.8 1411 3.5 1322

**5th Dam: SRP Dorcy ZO12297-ET\*TY**  
**GP-83 +V+GV DOM**

**6th Dam: Windsor-Manor Z Orchid-ET**  
**VG-86 V+VVV DOM**  
 3-00 365 29190 3.9 1132 3.5 1021

**Maternal sisters:**

**Windsor-Manor Z Delight EX-92**  
 \*Sold for \$94,000

**Windsor-Manor Zebec-ET EX-91**  
 \*Sold for \$51,000

**7th Dam: Windsor-Manor Rud Zip**

**EX-95.4E EEEEE GMD-DOM**  
 4-07 365 39230 3.8 1490 3.1 1224  
 Lifetime 203770 4.2 8620 3.4 6841

**8th Dam: Windsor-Manor Jolt Zippy**

**EX-90.3E VEEVE**  
 7-07 361 34090 3.7 1255 2.9 987  
 Lifetime 162800 3.8 6236 3.1 4990

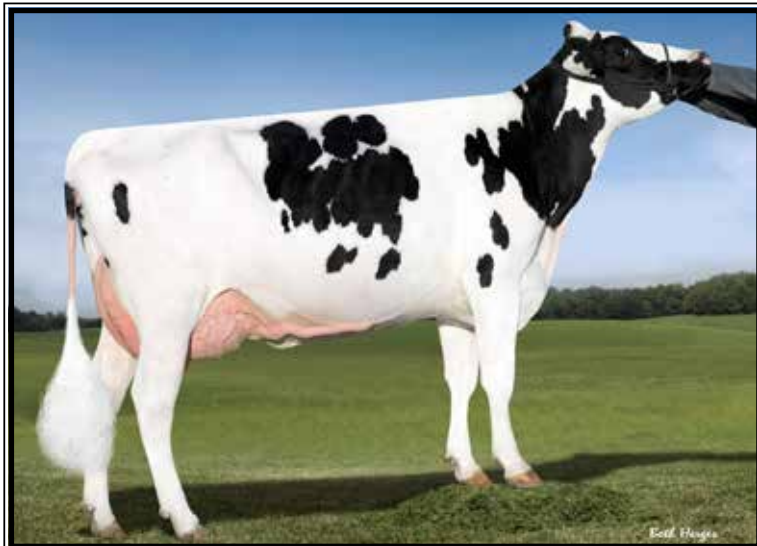

**SRP Magnus ZO13699-ET EX-90**

3-08 305 37570 3.8 1411 3.5 1311  
 (3rd Dam of Lot 86)



**Pen-Col Grafetti Bell-ET VG-87 UUUUU**

2-08 365 31455 4.5 1423 3.2 1030  
 (4th Dam of Lot 87)

**LOT 87 #1858**

**Brandt-View Legacy Betty**

3215092276 99%RHA-I  
 Born 8/10/20 8/22 PTA +2717GTPI  
 +308M +77F +37P +760NMS\$ +4.5PL  
 +.67T +1.34UDC +.24FLC

**Fresh 10/20/22**

**Brandt-View Farms**

2044 Horseshoe Pike  
 Annville, PA 17003  
 717-821-1238

**Pine-Tree CW Legacy-ET**

3142332722 8/22 PTA +2803GTPI  
 +360M +.19% +69F +32P +920NMS\$  
 +8.1PL +1.6DPR 2.55SCS +1.60UDC  
 Frazzled X VG-86 Yoder

**Brandt-View Imax Izadore**

3141609145  
 -Sold for Dairy  
 Sire: Silverridge V Imax-ET

**2nd Dam:**

**Pen-Col Rubicon Bonnet-ET**  
**GP-83 GV+V**  
 2-02 330 29310 3.9 1143 3.2 950  
 3-03 301 34940 4.3 1517 3.3 1138  
 4-03 365 40200 4.4 1768 3.4 1359  
 5-06 365 43290 4.4 1920 3.4 1486  
 Lifetime 150490 4.3 6480 3.3 5034

**3rd Dam: Pen-Col SS Buffy-ET**

**VG-85 VVV+V**  
 2-11 365 27450 4.8 1306 3.2 886

**4th Dam: (Pictured above right)**

**Pen-Col Grafetti Bell-ET**  
**VG-87 UUUUU**  
 2-08 365 31455 4.5 1423 3.2 1030

**Son at AI: 97HO4137 Bobby**

**5th Dam: Vision-Gen Super Bonnie-ET**

**VG-86 VVG+E DOM**  
 5-04 322 32731 4.4 1444 3.0 967

**\*Dam of 29H16698 Pen-Col Beluga**

**6th Dam: Schultz Givenchy Blanca-ET**  
**VG-86 VV+VV**  
 2-03 305 21420 3.2 696 3.2 678

**7th Dam: Mrs Schultz BWM Blain-ET**

**VG-88 VEEVE DOM**  
 2-03 365 36630 4.1 1485 3.4 1232

**8th Dam thru 19th Dams ALL VG or EX**

~ Lebanon/Berks Christmas Production & Type Sale ~

**LOT 88 #1827**  
**Brandt-View Rubicon Fuzzy**  
 3215092245 99%RHA-I  
 Born 4/12/20 8/22 PTA +2454GTPI  
 +385M +55F +3.1PL +.96T +1.07UDC

**Fresh 11/27/22**

**Brandt-View Farms**  
 2044 Horseshoe Pike  
 Annville, PA 17003  
 717-821-1238

**EDG Rubicon-ET**  
 72128125 8/22 PTA +2713GTPI  
 +704M +90F +38P +786NMS +3.7PL  
 +1.13T +.91UDC +1.83FLC 99%R  
 Mogul X EX-90,2E Robust

**Brandt-View Flgship Fiona**  
 3141609059  
 2-09 305 22970 2.9 675 3.1 707  
 Sire: S-S\_I 1stclass Flagship-ET

**2nd Dam: Brandt-View Delta Domino GP-82**  
**3rd Dam: Brandt-View Doma Deidra-ET**  
**VG-85 VEPVV**  
 2-05 365 31030 4.5 1399 3.6 1106  
**4th Dam: (Pictured below left)**  
**Brandt-View Colby Kimber-ET**  
**VG-87 VE+GV EX-MS DOM**  
 2-03 364 42715 3.6 1541 3.2 1379  
 \*daws. sold for \$41,000 & \$26,000  
 \*AI sons include Calico & Kristoff  
**5th Dam: Conant-Acres Potter Gail-ET**  
**VG-87 VV++V DOM**  
 2-00 365 46630 3.8 1761 3.1 1436  
**6th Dam: Conant-Acres BWM Ginny-ET**  
**VG-88 VVVVE DOM**  
 2-01 365 28300 3.2 902 3.1 878  
 \*Full sister to 7H07455 Granger  
**7th Dam: Chan-Lee Duster Glenna-ET**  
**EX-90 EEVVE GMD-DOM**  
 3-07 365 35380 3.7 1312 3.4 1209  
 Lifetime 120350 3.9 4659 3.4 4104  
**8th Dam: Chan-Lee Aerostar Glare-ET**  
**EX-91,3E VEEEE DOM**  
 5-02 365 29060 4.0 1168 3.3 961  
 Lifetime 162500 3.7 6092 3.2 5269  
**9th Dam thru 12th Dam all VG or EX**



**Brandt-View Colby Kimber-ET VG-87**

2-03 364 42720 3.6 1541 3.2 1375

(4th Dam of Lot 88)



**Ms Mapleslope Cashc Dr15114 VG-85**

4-00 315 33230 2.8 931 3.1 1041

(3rd Dam of Lot 89)

**LOT 89 #1818**  
**Brandt-View Riveting Fuzzy**  
 3215092236 99%RHA-I  
 Born 3/20/20 8/22 PTA +2579GTPI  
 +478M +41F +24P +696NMS +6.3PL  
 +.1DPR +.20T +1.20UDC +.13FLC

**Fresh 11/11/22**

**Brandt-View Farms**  
 2044 Horseshoe Pike  
 Annville, PA 17003  
 717-821-1238

**S-S-I BG Frazzld Riveting-ET**  
 3133120549 8/22 PTA +2753GTPI  
 +603M +47F +32P +830NMS +7.2PL  
 +1.3PL +.71T +1.43UDC +.29FLC  
 Frazzled X VG-87 Profit

**Brandt-View Frazzled Fifi**  
**2-09 G-78 ++GPV** 3141609085  
 2-06 329 35390 3.7 1299 3.1 1080  
 Sire: Melarry Josuper Frazzled-ET

**2nd Dam: Brandt-View Crankit Coco-ET**  
**VG-85 VV+++**  
 3-02 365 34510 3.5 1222 3.1 1086  
**3rd Dam: (Pictured above right)**  
**Ms Mapleslope Cashc Dr15114**  
**VG-85 +V++V**  
 4-00 315 33230 2.8 931 3.1 1041  
**4th Dam: Clear-Echo Freddie 2079-ET**  
**VG-85 VV+V+ DOM**  
 4-06 365 38860 4.1 1578 3.2 1239  
 Lifetime 148600 4.2 6198 3.4 5092  
**5th Dam: Clear-Echo Baxter 1667-ET**  
**VG-86 VVV+V**  
 6-01 300 31530 4.1 1285 3.2 1014  
 Lifetime 145130 5.0 5789 3.3 4736  
**6th Dam:**  
**Clear-Echo 822 Ramo 1199-ET VG-86**  
**+VGEV DOM**  
 2-00 365 32190 3.4 1103 3.3 1064  
 \*Dam of 7H10721 Bookem  
**6th Dam: Clear-Echo Hersh D-Rac 822**  
**VG-87 VVVVV DOM**  
 Lifetime 152450 3.1 4692 3.0 4630  
**7th Dam: Clear-Echo Decisn L-Rac 505**  
**VG-86, VG-MS GMD-DOM**  
 Lifetime 150760 4.2 6372 3.2 4823



# LOTS 90 thru 142

## ~ Lou-Ida Reg. Holsteins Dairy Dispersal ~

Herd Owners: Lamar Liming family, Mineral Ridge, Ohio

Lamar Liming 330-770-6206 Louie Liming 330-770-4876

Herd Code 31-78-9068 Cow DHI Index # is listed next to Lot number

RHA 22626M 4.1% 924F 3.1% 691P SCC 150,000 ~ 11/23 test avg.- 86 lbs 3.9%F 3.1%P

\*MUST SEE herd! Selling 33 of the most saleable cows and 22 springers from this special herd!

\*The herd hasn't scored in 14 months and many cows have points including several potential VG 2yr-olds.



### Krull Skychief Easter-ET EX-90 EEE+E

5-05 365 36120 4.2 1532 3.2 1150  
(Descendants sell as Lots 90, 122,  
123 & 130)

### LOT 90 #313

#### Lou-Ida Gld Chip Lil

4-04 VG-88 VVVVV

144272655 100%RHA-NA

Born 6/3/17

2-01 343 29028 4.1 1202 2.9 833

3-01 326 25200 4.2 1066 2.9 743

4-01 365 31643 4.6 1453 3.1 979

5-03 63 5899 5.2 305 3.1 182 RIP

11/21 test- 98 lbs 4.9%F 3.0%P

SCC 13,000

Fresh 9/20/22

Bred 11/26/22 to 799HO19 Boom

\*Daughter sells as Lot 123

#### Mr Chassity Gold Chip-ET

140145553 8/22 PTA +1751GTPI

+1.51T +1.09UDC +1.05FLC 99%R

Goldwyn X EX-92 GMD-DOM Shottle

#### Lou-Ida Miley Lil

6-06 EX-90,2E VEEVE 143492355

2-01 365 27310 4.4 1205 3.0 818

3-03 365 27310 3.4 928 3.2 873

4-07 365 31070 4.3 1329 2.8 876

6-00 365 39410 4.1 1621 2.9 1137

Lifetime 132000 4.0 5328 3.0 3945

Sire: Miley Alexander Martin-ET

#### 2nd Dam:

Polchin Gold Chip Lil Lacey  
VG-85 VVV+V

2-06 365 32360 5.0 1607 3.0 981

5-02 315 29250 4.9 1427 3.0 869

#### 3rd Dam:

Polchin Shottle Lisa Lil-ET  
EX-90,3E EEVVE

8-04 342 23990 3.8 921 3.2 757

Lifetime 185240 3.9 7244 3.1 5819

#### 4th Dam:

Krull Dundee-Easter Lisa-ET  
VG-88 VEV+V

5-07 365 22740 3.8 854 3.6 808

Lifetime 104640 3.8 4003 3.4 3510

#### 5th Dam: (Pictured above)

Krull Skychief Easter-ET  
EX-90 EEE+E

5-05 365 36120 4.2 1532 3.2 1150

Lifetime 110510 4.0 4370 3.5 3813

#### 6th Dam: (Pictured w/ Lot 123)

Krull Broker Elegance  
EX-96,3E EEEEE GMD-DOM

5-07 365 40950 3.7 1522 3.1 1272

Lifetime 183240 3.7 6878 3.2 1069

\*3X All-American Nominee

\*5X Produce of Dam WDE winner!

#### 7th Dam: Krull Starbuck Excellency

EX-90 EEEEV GMD-DOM

3-03 365 27140 3.5 937 3.4 930

#### 8th Dam: Krull TT Excellency

EX-90 DOM

3-02 363 24319 3.5 862 3.4 829

Lifetime 109780 3.7 4077 3.1 3396

#### 9th Dam: Krull Boot Mark Excellency

EX-92,2E EEEE GMD-DOM

6-06 353 27410 3.8 1040 3.0 816

Lifetime 201440 3.5 7105F

#### 10th Dam: Krull Kingstead Excellency

EX-92,4E VVEE GMD

Lifetime 179790 3.6 6436F



**LOT 91 #307**

**Lou-Ida Mogul Rose**

**4-09 VG-87 VV+VE**  
144166158 100%RHA-NA  
Born 1/4/17  
2-05 328 29245 2.9 860 2.8 821  
3-04 365 32269 2.7 876 3.0 960  
4-07 309 26897 2.5 660 2.9 776  
5-06 135 18369 3.9 723 2.9 534 RIP  
11/21 test- 103 lbs 3.3%F 3.0%P  
SCC 41,000  
**Fresh 7/10/22**  
**Bred 11/27/22 to**  
**94HO19826 Showtime\*RC**

\*Daughters sells as Lots 102 & 117

**Mountfield SSI Dcy Mogul-ET**  
3006972816 8/22 PTA +2310GTPI  
+481M +43F +15P +.1PL  
+1.30T +2.11UDC +1.08FLC 99%R  
Dorcy X VG-88 DOM Marsh

**Lou-Ida Aftershock Rose**  
**2-09 GP-80 GGGG+** 143296089  
2-00 363 21280 3.6 766 3.0 629  
Sire: Ms Atlees Sht Aftershock-ET

**2nd Dam:**  
**Lou-Ida Gold Chip Rose**  
**VG-86 VVV+V**  
1-11 365 32620 4.1 1344 3.2 1034  
3-07 365 34920 3.1 1080 3.1 1069

**3rd Dam:**  
**Lou-Ida Aspen Rose**  
**GP-83 VVV+G**  
2-00 365 26390 3.8 1014 3.1 831

**4th Dam:**  
**Rogalyn Rosita**  
**VG-85 VVVGV**  
2-06 365 34420 3.9 1328 3.4 1156  
4-00 365 33360 3.7 1230 3.5 1164

**LOT 92 #315**

**Lou-Ida Bradnick Karsey**

**4-04 EX-90 EEEVE**  
144298365 100%RHA-NA  
Born 6/20/17  
2-02 331 28814 3.7 1080 2.9 829  
3-02 335 30471 3.4 1029 3.0 901  
4-02 365 30635 4.3 1321 2.9 897  
5-03 36 3087 4.4 136 3.0 92 RIP  
11/21 test- 96 lbs 4.0%F 2.7%P  
SCC 93,000  
**Fresh 10/17/22**

\*Daughter sells as Lot 128

**Regancrest-GV S Bradnick-ET**  
66625940 8/22 PTA +1841GTPI  
+507M +1.67T +1.79UDC +1.67FLC  
Sanchez X EX-90 GMD-DOM Shottle

**Lou-Ida Bama Karsey**  
**5-02 VG-87 VV+VV** 142751079  
2-03 365 28770 3.4 981 3.0 874  
3-09 359 31550 4.3 1354 3.1 970  
4-09 365 34440 2.9 1002 3.2 1088  
6-00 330 28880 3.3 961 3.2 918  
7-00 347 38010 3.0 1123 3.2 1218  
Lifetime 169800 3.3 5687 3.1 5343  
Sire: OCD Destry Bama-RED-ET

**2nd Dam:**  
**Lou-Ida Finest Karsey**  
**GP-84 VVEV+**  
2-07 365 25680 3.8 965 3.2 826  
3-11 296 24940 4.0 1004 3.1 775  
4-11 279 28490 3.7 1064 3.1 872  
5-09 340 32750 2.8 918 3.1 1030  
Lifetime 119250 3.6 4351 3.1 3747

**LOT 93 #15**

**Ray-Jen Graf Tara Tutu**

145397469 99%RHA-NA  
Born 3/23/18  
2-10 268 13057 2.6 340 3.7 485  
3-10 286 33062 3.6 1192 2.9 962  
**\*DRY COW\***  
**Due 1/14/23 to**  
**7HO14477 Warrior-RED**

*owned by Paul Harris*

**Ladys-Manor RD Grafeti-ET**  
68988032 8/22 PTA +2179GTPI  
+.14% +33F +7P +.2PL 2.97SCS  
-.16T +.99UDC +.63FLC 99%R  
Freddie X EX-92 GMD-DOM Goldwyn

**Duncan Sam Tara**  
140348385  
Sire: Regancrest-Mr Drham Sam-ET

**2nd Dam:**  
**Duncan Leduc Mallory**  
**VG-86 VVVGV**  
1-09 353 26190 4.0 1051 3.1 818  
2-10 307 30650 3.7 1134 3.2 989  
3-10 365 33020 4.1 1369 3.3 1106  
5-00 305 32740 4.0 1303 2.9 946  
Lifetime 137470 4.0 5499 3.2 4335  
**3rd Dam:**  
**Ow-Mo Starpride Patsy**  
**EX-90 VEVVE**  
8-02 365 34540 3.8 1329 3.0 1043  
9-04 365 38630 4.3 1674 3.0 1161  
Lifetime 258870 4.0 10470 3.1 8019  
**4th Dam:**  
**Arl Scottspride Minute**  
**VG-86 +VVVV**  
7-03 305 22400 3.5 791 2.9 655  
Lifetime 105960 3.6 3791 2.9 3101  
**5th Dam:**  
**Arl Melvin Mallory**  
**VG-86 +EVV**  
2-03 305 16100 4.2 682 3.2 518  
**6th Dam:**  
**Twin-Locust Astro Jim Melanie**  
**VG-88 VVEV**  
10-00 365 29570 3.5 1036 2.7 807  
Lifetime 158550 3.5 5610 2.9 460

**LOT 94 #340**

**Lou-Ida Corvette Buttercup**

**3-04 GP-84 VV+++**

144609789 100%RHA-NA

Born 6/9/18

2-03 356 29879 3.7 1110 2.9 871

3-03 365 28593 4.7 1331 3.1 881

**\*DRY COW\***

**Due 4/8/23 to 799HO19 Boom**

**Sonnek GC Corvette-ET**

71391400 8/22 PTA +1920GTPI

+1.93T +.87UDC +1.29FLC 99%R

Gold Chip X EX-94,5E Damion

**Lou-Ida Shot Butterkyp**

**5-04 VG-86 V++VV 143841391**

2-00 333 24357 3.4 832 3.1 756

3-04 365 31968 3.5 1117 3.0 961

4-07 326 28106 3.4 962 3.1 858

5-07 297 24576 4.1 1013 3.0 735

Lifetime 112134 3.6 4036 3.1 3419

Sire: Lincoln-Hill Shot Laser-ET

**2nd Dam:**

**Lou-Ida Terlin Buttercup**

**VG-86 VV++V**

3-00 271 17190 4.1 707 3.3 570

3-11 309 23160 4.2 973 3.2 751

**3rd Dam:**

**Lou-Ida Woody Buttercup**

**VG-86 VVV++**

3-08 365 35580 3.1 1110 3.2 1149

5-06 330 28980 3.8 1088 3.4 993

Lifetime 130100 3.6 4623 3.3 4295

**4th Dam:**

**Lou-Ida Tesk Buttercup**

**VG-88 +VVVE**

4-02 365 34900 3.2 1100 3;0 1037

6-06 365 45800 3.3 1518 3.1 1405

Lifetime 130450 3.3 4362 3.2 4172

**LOT 95 #346**

**Lou-Ida Undenied Ann**

**3-01 GP-83 EVV+G**

144728428 99%RHA-I

Born 9/2/18

2-03 365 34000 4.3 1448 3.0 1009

**\*DRY COW\***

**Due 12/16/22 to beed bull**

**Our-Favorite Undenied-ET**

3125220760 8/22 PTA +2054GTPI

+42F +25P +.0PL 2.97SCS

+3.16T +.89UDC +.69FLC 99%R

Solomon X EX-94,4E Atwood

**Lou-Ida Shot Ann**

**3-05 VG-87 EEV+V 143485267**

2-00 365 26540 5.6 1489 3.3 875

3-02 351 31010 4.0 1255 3.3 1037

Sire: Lincoln-Hill Shot Laser-ET

**2nd Dam:**

**Lou-Ida Aspen Ann**

**VG-88 EEVV**

2-07 365 26640 4.1 1092 3.4 902

4-04 365 38120 5.8 2228 3.3 1250

5-09 365 34150 5.4 1853 3.2 1091

6-11 364 29430 4.5 1312 3.3 985

Lifetime 147920 4.9 7313 3.3 4941

**3rd Dam:**

**Lou-Ida Elton Ann**

**EX-91,3E EEEEE GMD**

3-02 365 38950 2.7 1069 3.5 1349

6-03 311 31950 3.0 943 3.2 1036

Lifetime 242760 3.0 7233 3.3 7958

**4th Dam:**

**Lou-Ida Leader Ann GP-83**

2-04 365 23490 3.2 744 31 733

**5th Dam:**

**Lou-Ida Storm Ann**

**VG-87 +EEVV**

7-08 365 43910 3.5 1515 3.1 1367

Lifetime 144170 3.5 5035 3.1 4539

**6th Dam:**

**Lou-Ida Aerostar Ann**

**VG-85 VVV++**

4-02 308 24270 3.6 867 3.2 784

**7th Dam:**

**Lou-Ida Ann Dixiecrat**

**VG-87 E+V+V**

**8th Dam:**

**Lou-Ida Ann Star**

**VG-87 +VVE**

Lifetime 153740 3.7 5653 3.1 3875

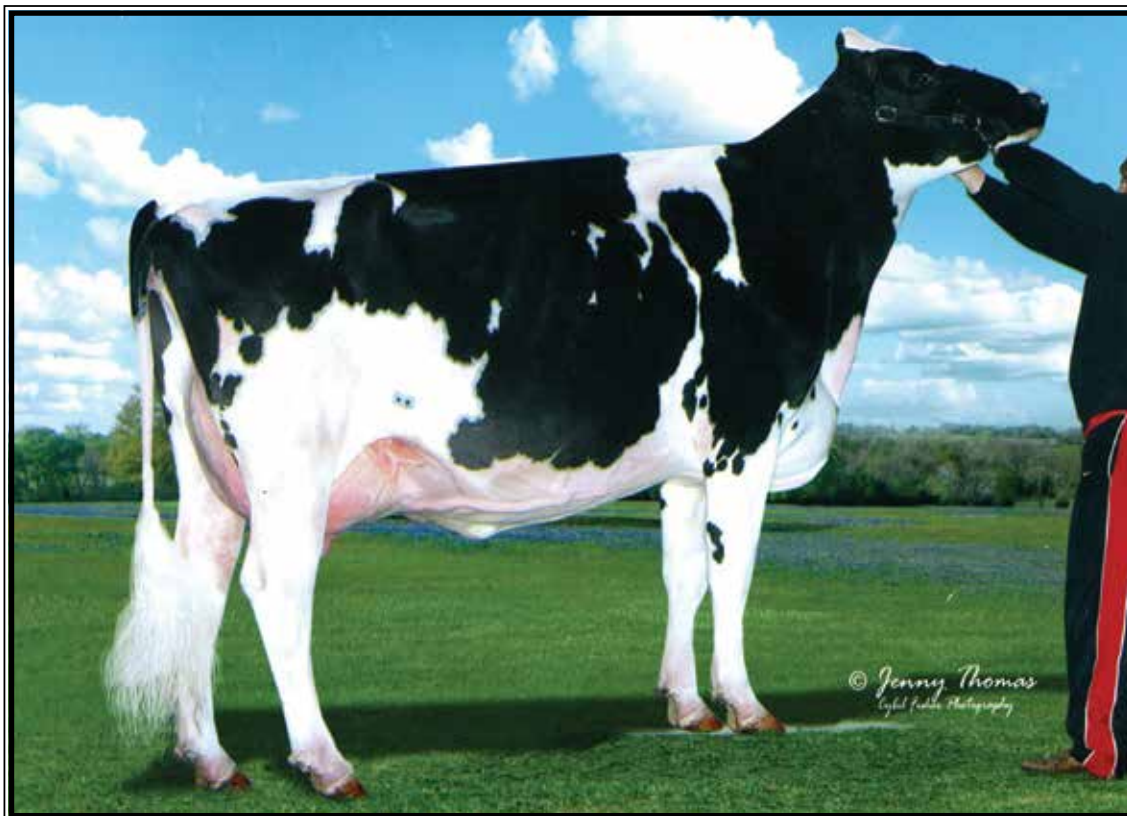

**Rose-Vue Damion Wooki EX-91,2E EEEVE**

2-02 342 20840 3.7 762 3.3 691

(Dam of Lots 11 & 96)

**LOT 96 #136**

**Toppflen Diamondback Wak-ET**

**3-00 GP-83 ++VGV**

3150294310 99%RHA-I

Born 10/20/18

2-01 321 29210 3.5 1008 3.1 915

3-04 265 22689 3.0 678 3.1 701

**\*DRY COW\***

**Due 3/11/23 to 200HO10992 Sidekick**

**Mr D Apple Diamondback\*RC**

3013721049 8/22 PTA +1863GTPI

+0.04%P +2.47T +1.94UDC +1.39FLC

Doorman X EX-94,2E Talent

**Rose-Vue Damion Wooki**

**6-04 EX-91,2E EEEVE 139642355**

2-02 342 20840 3.7 762 3.3 691

3-09 306 14480 3.7 530 3.1 444

5-03 320 12340 4.0 499 3.3 402

Sire: Erbacres Damion

(Pictured above)

**2nd Dam:**

**Rose-Vue Astro Whoosh-ET  
EX-93,2E EEEVE**

2-05 365 30300 3.6 1102 3.1 936

3-08 305 26820 3.7 992 3.2 870

5-05 305 28440 3.6 1013 3.2 906

Lifetime 124250 3.6 4492 3.1 3838

**3rd Dam:**

**Dupasquier Rudlph Winnie  
EX-90 EEEVE**

4-05 365 29700 4.1 1213 3.2 945

**4th Dam:**

**Dupasquier Starb Winnie  
EX-3E-CAN**

6-07 365 33574 4.0 1349 3.1 1052

Lifetime 214664 4.1 8761 3.3 7176

*\*All-American Aged Cow 1993*

*\*All-American Sr 2yr-old 1989*

*\*All-Canadian 4yr-old 1991*

*\*All-Canadian 3yr-old 1990*

*\*All-Canadian Sr 2yr-old 1989*

**5th Dam:**

**Allangrove AA Winnie  
VG-85-CAN**

5-07 365 20415 4.1 840 3.4 701

**6th Dam:**

**Allangrove Reflection Winnie  
EX-CAN**

Lifetime 131961 3.8 4980

*\*All-Canadian 4yr-old 1977*

*\*HM All-Canadian 3yr-old 1976*

**7th Dam: VG**



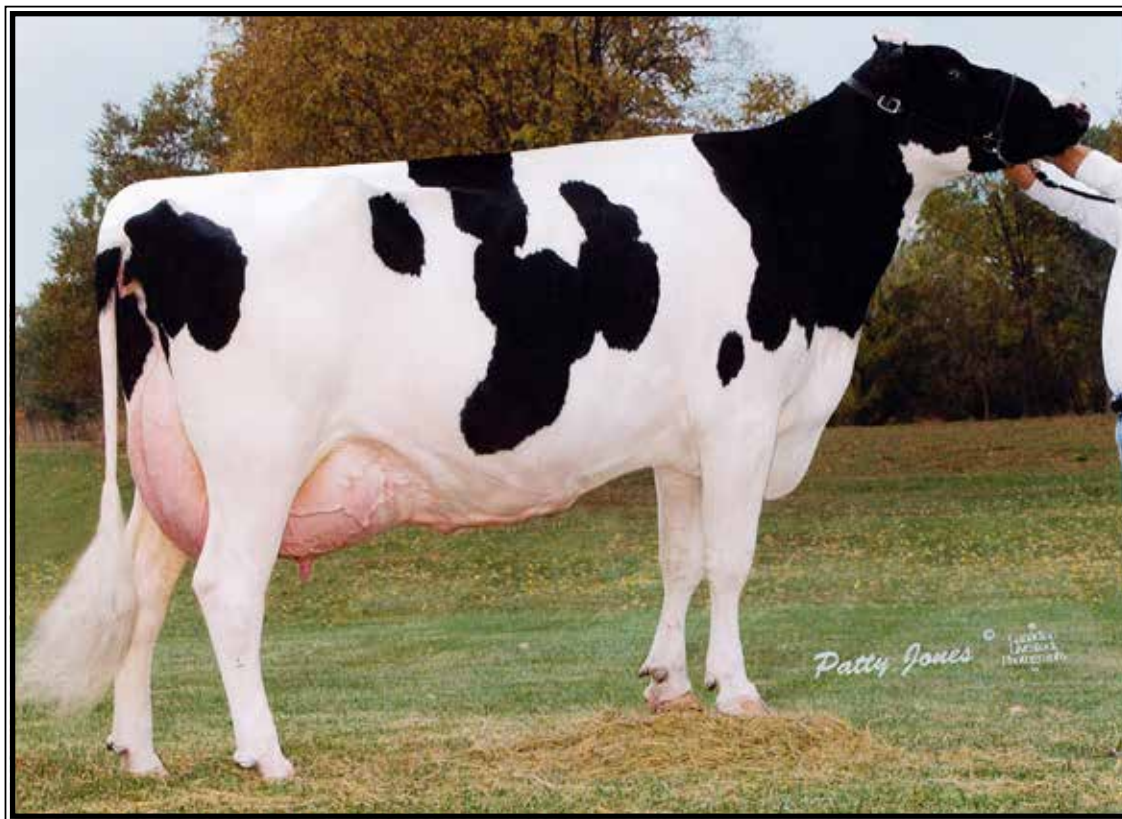

**Tri-Day Ashlyn-ET EX-96,2E EEEEE GMD-DOM**

*\*All-Time All-American 4yr-old  
(7th Dam of Lot 97)*

**LOT 97 #69**

*owned by Paul Harris*

**Broad-Vue Jordy A Tammy\*RC**

**2-10 VG-85 V+++V**

144731820 99%RHA-I

Born 12/23/18

2-03 365 25225 3.5 871 3.3 835

3-06 130 12186 2.4 290 3.0 370 RIP

11/21 test- 81 lbs 3.0%F 3.1%P

SCC 87,000

**Fresh 7/15/22**

**Due 6/25/23 to**

**799HO004 Unstopabull-RED**

**Cycle McGucci Jordy-RED**

3131666411 8/22 PTA +1693GTPI

+3.01T +2.25UDC +3.24FLC 99%R

McGucci X EX-90 Gold Chip

**Broad-Vue Armani P Taffy**

**3-11 VG-86 VV+VV 143179520**

2-01 323 19090 4.2 803 3.4 644

3-02 365 18950 4.6 869 3.1 595

Sire: Mr Apples Armani-ET\*RC

**2nd Dam:**

**Broad-Vue Pronto Tattoo**

**EX-92 EEEVE**

6-04 305 22010 3.6 803 3.5 761

Lifetime 103930 3.9 4083 3.6 3715

**3rd Dam:**

**Broad-Vue Toystory A Tappy**

**EX-90 EVEVE**

2-02 305 22200 3.7 818 3.4 750

**4th Dam:**

**Pyramid-WW A Taylor-ET**

**VG-86 VE+GV**

5-11 305 21130 4.3 875 3.4 684

Lifetime 106720 4.4 4651 3.6 3859

**5th Dam:**

**Oseana Sweet Adrienne-ET**

**VG-87 E+VVV**

2-04 365 21470 3.7 802 3.4 727

**Mat. sisters:**

**EK-Oseana Ambrosia-ET EX-95,3E**

*\*Res All-Am Jr 2 2005 & 4-yr old 2007*

**EO Siemers Ashlyns Angel-ET EX-96,3E**

*\*All-American Wtr Yr Hfr 2005*

**6th Dam: (Pictured above)**

**Tri-Day Ashlyn-ET**

**EX-96,2E EEEEE GMD-DOM**

4-09 365 43090 4.8 2079 3.5 1503

Lifetime 144770 4.6 6665 3.5 5135

*\*HHM All-Time All-Am Sr 3yr-old*

*\*Voted All-World 2001*

*\*All-Am & All-Can 4yr-old cow 2001*

*\*All-American Sr 3yr-old 2000*

*\*Res. All-Canadian Sr 3yr-old 2000*

**7th Dam:**

**Bendy-Brook Odyssey Favorite**

**EX-92,2E EEEEE DOM**

6-01 337 22670 3.4 770 3.1 706

*\*Res. All-Am Produce of Dam 2000*

*\*Nom Jr All-Am Aged Cow 1995*

**8th Dam: Bendy-Brook Star Fonda**

**VG-86 VG-MS**

Lifetime 108500 3.4 3725 3.2 3430

**LOT 98 #351**

**Lou-Ida Bradnick Mussy**

**2-10 GP-80 ++G+G**

144727155 100%RHA-NA

Born 12/2/18

2-01 326 30175 4.5 1344 2.8 858

3-01 312 26156 4.6 1209 3.0 779

**\*DRY COW\***

**Due 12/30/22 to 799HO0014 Cerveza**

**Regancrest-GV S Bradnick-ET**

66625940 8/22 PTA +1841GTPI

+507M +1.67T +1.79UDC +1.67FLC

Sanchez X EX-90 GMD-DOM Shottle

**Lou-Ida Evasive Mussy**

**2-11 GP-83 ++G++ 142065330**

2-05 365 27100 3.8 1024 3.2 854

4-03 318 26560 3.8 1016 3.0 800

5-01 291 17470 3.7 647 3.3 575

Sire: Ridgedale Evasive-ET

**2nd Dam:**

**Lou-Ida Finest Mussy**

**VG-88 VVEVV**

2-05 365 27450 3.5 957 3.1 851

3-09 292 20120 3.5 698 3.0 600

4-09 346 28040 4.6 1287 2.9 803

6-01 365 39070 3.8 1485 2.9 1150

Lifetime 118110 3.9 4548 3.0 3529

**3rd Dam:**

**Lou-Ida Terrason Mussy**

**VG-86 +VV+V**

2-03 357 21260 4.3 922 3.5 741

**4th Dam:**

**Lou-Ida Rox Missy**

**VG-85 +V++V**

3-07 365 32460 3.1 1001 3.1 1015

**5th Dam:**

**Lou-Ida Lawyer Missy**

**VG-87 +EV+V**

8-03 365 48670 4.2 2021 3.1 1495

9-08 365 40030 4.5 1798 3.0 1203

Lifetime 254690 4.3 10965 3.2 8119

**LOT 99 #358**

**Lou-Ida Snow Annie**

**2-06 GP-83 VVGG+**

144841611 100%RHA-NA

Born 4/4/19

2-02 365 34466 3.0 1047 2.8 970

3-04 81 8438 4.3 362 2.9 242 RIP

11/21 test- 120 lbs 4.0%F 2.7%P

SCC 62,000

**Fresh 9/2/22**

**Bred 11/30/22 to**

**799HO004 Unstopabull-RED**

**Ronelee Snowmobil-ET**

69716530 8/22 PTA +2092GTPI

+1179M +1F +24P +2.5PL 2.94SCS

+ .71T +.16UDC +.09FLC 97%R

Snowman X EX-91,2E GMD Outside

**Lou-Ida RB Annie**

**3-03 GP-80 +G++G 142184042**

2-09 365 27150 3.3 894 3.4 923

4-01 314 25230 4.5 1142 3.3 841

5-02 316 22230 3.7 820 3.4 759

6-06 365 31690 4.0 1275 3.2 1021

Lifetime 109560 3.9 4260 3.4 3672

Sire: KHW Redbull\*RC

**2nd Dam:**

**Lou-Ida Affirmed Annie-TW**

**GP-82 ++G++**

2-04 333 20830 3.7 775 3.1 651

**3rd Dam:**

**Lou-Ida Dexter Annie**

**GP-82 ++G++**

2-03 365 23870 4.0 946 3.4 810

**4th Dam:**

**Lou-Ida Melboy Anna**

**VG-87 VE+V+**

9-03 365 25100 4.0 1012 3.5 866

Lifetime 157710 4.0 6520 3.5 5471

**5th Dam:**

**Lou-Ida Electron Anna**

**VG-85 +V+GE**

5-03 320 24000 3.5 830 3.4 806

Lifetime 109270 3.6 3890 3.4 3725

**6th Dam:**

**Lou-Ida Anna Boutonniere**

**VG-86 VE+GV**

3-11 300 19630 3.4 677 3.4 670

**7th Dam:**

**Lou-Ida Anna Mars**

**VG-88 VVVE**

Lifetime 116230 4.0 4706 3.3 3883

**LOT 100 #359**

**Lou-Ida Crush Wendy**

**2-04 GP-83 VV+G+**

144841620 99%RHA-I

Born 6/2/19

2-01 318 30367 3.6 1105 2.7 813

3-01 129 15303 2.9 450 3.0 459 RIP

11/21 test- 109 lbs 2.5%F 3.0%P

SCC 162,000

**Fresh 7/16/22**

**Bred 10/21/22 to 799HO19 Boom**

**Maverick Crush**

12042760C 8/22 PTA +2049GTPI

+3.0PL +2.47T +1.58UDC +1.32FLC

Doorman X VG-85 Numero Uno

**Lou-Ida Miley Wendy**

**5-01 GP-83 VE++G 143547907**

2-05 365 29430 3.6 1067 3.0 873

3-10 365 35510 3.5 1257 2.9 1024

Sire: Miley Alexander Martin-ET

**2nd Dam:**

**Lou-Ida Kite Wendy**

**VG-86 EE+V+**

2-04 360 22060 4.4 973 3.3 733

3-06 341 25170 4.6 1158 3.1 783

5-06 365 25260 3.5 874 3.2 816

**3rd Dam:**

**Lou-Ida Terrason Wendy**

**VG-89 EEFVE**

2-05 365 31150 3.4 1071 3.3 1039

5-05 365 34140 4.2 1440 3.3 1143

7-00 365 35230 3.9 1367 3.2 1110

Lifetime 172400 3.9 6807 3.3 5706

**LOT 101 #361**

**Lou-Ida Crush Missy**

**2-04 GP-82 +VGG+**

144908141 99%RHA-I

Born 6/15/19

2-00 350 29620 2.7 797 2.9 861

3-01 129 13984 1.9 266 2.7 379 RIP

11/21 test- 105 lbs 1.9%F 2.8%P

SCC 13,000

**Fresh 7/16/22**

**Due 6/25/23 to 799HO19 Boom**

**Maverick Crush**

12042760C 8/22 PTA +2049GTPI

+3.0PL +2.47T +1.58UDC +1.32FLC

Doorman X VG-85 Numero Uno

**Lou-Ida Gold Chip Missy**

**3-02 VG-85 VVV+V 144272646**

3-01 313 20940 3.9 812 3.3 689

Sire: Mr Chassity Gld Chip-ET

**2nd Dam:**

**Lou-Ida Heztry Missy**

**EX-90,2E EEEEEV**

2-01 365 29431 4.4 1308 3.3 956

3-03 327 27210 4.5 1213 3.2 880

4-03 330 26163 2.8 725 3.2 848

5-06 331 29991 4.0 1206 3.3 981

6-06 318 28810 4.3 1231 3.1 903

7-06 347 29424 4.3 1255 3.3 980

Lifetime 177368 4.3 7229 3.3 5774

**3rd Dam:**

**Lou-Ida Primetime Missy**

**EX-91,2E EEEEE**

4-05 333 24100 5.2 1254 3.3 786

**4th Dam:**

**Lou-Ida Terrason Missy-TW**

**GP-83 +VV++**

2-03 365 27670 4.4 1216 3.3 906

**5th Dam:**

**Lou-Ida Lawyer Missy**

**VG-87 +EV+V**

5-09 365 38070 4.0 1539 3.1 1184

8-03 365 48670 4.2 2021 4.1 1495

9-08 365 40030 4.5 1798 3.0 1203

Lifetime 254690 4.3 10695 3.2 8119

**LOT 102 #362**

**Lou-Ida Capital Rose**

144908150 99%RHA-I

Born 6/18/19

2-06 329 21357 3.3 698 3.1 655

**\*DRY COW\***

**Due 4/21/23 to 799HO19 Boom**

**No-Fla Capital 45499-ET**

3139068063 8/22 PTA +2468GTPI

+118M +25F +39P +2.8PL +.6DPR

+1.01T +1.74UDC +.03FLC 93%R

Ferdinand X GP-84 Stoic

**Lou-Ida Mogul Rose**

**4-09 VG-87 VV+VE 144166158**

2-05 328 29245 2.9 860 2.8 821

3-04 365 32269 2.7 876 3.0 960

4-07 309 26897 2.5 660 2.9 776

5-06 135 18369 3.9 723 2.9 534 RIP

11/21 test- 103 lbs 3.3%F 3.0%P

Sire: Mountfield SSI Dcy Mogul-ET

**\*She sells as Lot 91**

**2nd Dam:**

**Lou-Ida Aftershock Rose**

**GP-80 GGGG+**

2-00 363 21280 3.6 766 3.0 629

**3rd Dam:**

**Lou-Ida Gold Chip Rose**

**VG-86 VVV+V**

1-11 365 32620 4.1 1344 3.2 1034

**4th Dam:**

**Lou-Ida Aspen Rose**

**GP-83 VVV+G**

2-00 365 26390 3.8 1014 3.1 831

**5th Dam:**

**Rogalyn Rosita**

**VG-85 VVVGV**

2-06 365 34420 3.9 1328 3.4 1156

4-00 365 33360 3.7 1230 3.5 1164

**LOT 103 #364**

**Lou-Ida Hypnotic Annabelle\*RC**

**2-03 VG-86 VVV+V**

144908123 99%RHA-I

Born 7/11/19

2-01 281 24701 5.7 1397 3.4 837

3-00 119 11617 4.3 495 2.7 315 RIP

11/21 test- 86 lbs 4.7%F 3.5%P

SCC 13,000

**Fresh 7/26/22**

**Bred 11/30/22 to**

**799HO004 Unstobabull-RED**

**Mr Hotstuffs Hypnotic-ET\*RC**

3012554421 8/22 PTA +1929GTPI

+1.77T +1.11UDC +1.26FLC 98%R

Windbrook X EX-94,2E Advent

**Lou-Ida Rager Annabell-RED**

**4-04 VG-87 EVV+V 143841382**

2-02 335 24620 4.8 1170 3.5 869

3-03 365 30380 3.9 1192 3.5 1054

4-06 365 31850 4.6 1462 3.6 1153

Sire: Ri-Val-Re Rager-RED-ET

**2nd Dam:**

**Lou-Ida Aiken Annamac\*RC**

**VG-87 VEVGE**

2-00 365 22950 4.8 1108 3.5 808

3-03 365 29370 5.3 1567 3.4 1007

4-10 307 28950 3.0 866 3.0 871



**LOT 104 #369**

**Lou-Ida Romp Ann**

144961922 100%RHA-NA  
Born 9/2/19  
2-03 332 24056 3.7 881 3.2 772

**\*DRY COW\***

**Due 12/30/22 to**

**94HO19826 Showtime\*RC**

**Ridgedale Romp-ET**

3139044559 8/22 PTA +1787PTPI  
Windbrook X EX-96,4E Talent

**Lou-Ida Aftershock Ann**

144298374  
Sire: Ms Atlees Sht Aftershock-ET

**2nd Dam:**

**Lou-Ida Shot Ann**  
**VG-87 EEV+V**  
2-00 365 26540 5.6 1489 3.3 875  
3-02 351 31010 4.0 1255 3.3 1037

**3rd Dam:**

**Lou-Ida Aspen Ann**  
**VG-88 EEEVV**  
4-04 365 38120 5.8 2228 3.3 1250  
5-09 365 34150 5.4 1853 3.2 1091  
6-11 364 29430 4.5 1312 3.3 985  
Lifetime 147920 4.9 7313 3.3 4941

**4th Dam:**

**Lou-Ida Elton Ann**  
**EX-91,3E EEEEE GMD**  
3-02 365 38950 2.7 1069 3.5 1349  
6-03 311 31950 3.0 943 3.2 1036  
Lifetime 242760 3.0 7233 3.3 7958

**5th Dam:**

**Lou-Ida Leader Ann GP-83**  
2-04 365 23490 3.2 744 31 733

**6th Dam:**

**Lou-Ida Storm Ann VG-87 +EEVV**  
7-08 365 43910 3.5 1515 3.1 1367  
Lifetime 144170 3.5 5035 3.1 4539

**7th Dam:**

**Lou-Ida Aerostar Ann VG-85 VVV++**  
4-02 308 24270 3.6 867 3.2 784

**8th Dam:**

**Lou-Ida Ann Dixiecrat VG-87 E+V+V**

**9th Dam:**

**Lou-Ida Ann Star VG-87 +VVE**  
Lifetime 153740 3.7 5653 3.1 3875

**LOT 105 #370**

**Lou-Ida Gold Chip Miss**

14961931 100%RHA-NA  
Born 9/2/19  
1-11 354 27206 4.7 1266 2.9 776

**\*DRY COW\***

**Due 4/21/23 to**

**566HO1290 Ton of Fun**

**Mr Chassity Gold Chip-ET**

140145553 8/22 PTA +1751GTPI  
+1.51T +1.09UDC +1.05FLC 99%R  
Goldwyn X EX-92 GMD-DOM Shottle

**Lou-Ida Heztry Missy**

**7-07 EX-90,2E EEEEV** 142925623  
2-01 365 29430 4.4 1308 3.4 1011  
3-03 327 27210 4.5 1213 3.4 931  
4-03 330 26160 2.8 725 3.4 897  
5-06 331 29990 4.0 1206 3.5 1037  
6-06 318 28810 4.3 1231 3.3 957  
Lifetime 143520 4.0 5785 3.4 4914  
Sire: ST-Jacob Destry Heztry-ET\*RC

**2nd Dam:**

**Lou-Ida Primetime Missy**  
**EX-91,2E EEEEE**  
2-07 299 19080 4.9 940 3.5 664  
3-06 275 21050 5.0 1044 3.3 703  
4-05 333 24100 5.2 1254 3.3 786  
5-10 212 14550 4.9 720 3.0 433

**3rd Dam:**

**Lou-Ida Terrason Missy-TW**  
**GP-83 +VV++**  
2-03 365 27670 4.4 1216 3.3 906

**4th Dam:**

**Lou-Ida Lawyer Missy**  
**VG-87 +EV+V**  
5-09 365 38070 4.0 1539 3.1 1184  
8-03 365 48670 4.2 2021 4.1 1495  
9-08 365 40030 4.5 1798 3.0 1203  
Lifetime 254690 4.3 10695 3.2 8119

**LOT 106 #377**

**Lou-Ida Beemer Winnie V**

144961986 99%RHA-I  
Born 12/2/19  
2-00 348 26115 4.4 1146 2.7 707  
\*DRY COW\*

**Due 1/20/23 to 7HO15634 Cadillac**

**Pol Butte MC Beemer-ET**

7525863C 8/22 PTA +1738GTPI  
+2.31T +1.49UDC +.85FLC 99%R  
McCutchen X Goldwyn

**Lou-Ida Alexander Winnie V**

**4-00 VG-88 VEEVV** 142207918  
2-03 365 33320 5.0 1679 3.1 1030  
3-06 365 29900 5.0 1496 3.1 918  
5-02 365 32490 5.2 1680 3.2 1034  
6-05 257 24950 3.7 924 3.1 780  
Lifetime 132070 4.8 6359 3.1 4155  
Sire: Golden-Oaks ST Alexander-ET

**2nd Dam:**

**Lou-Ida Damion Winnie V**  
**VG-87 EVVVV**  
2-04 349 25750 3.9 1006 3.4 878  
3-05 205 18770 4.0 750 3.2 599  
4-09 358 21890 4.5 988 3.2 707

**3rd Dam:**

**Lou-Ida Lotto Winnie**  
**EX-90,2E EEEVV**  
3-10 365 37760 4.1 1533 3.4 1292  
7-09 365 36710 4.4 1603 3.3 1209  
Lifetime 205020 4.5 9159 3.4 7062

**4th Dam:**

**Lou-Ida Searle Winnie V**  
**VG-85 V+VVV**  
6-03 306 24730 3.7 926 3.3 824  
Lifetime 106700 3.8 4082 3.4 3608

**5th Dam:**

**Lou-Ida Winnie Vaguard-ET**  
**VG-85 +V+VV**  
6-06 311 22500 2.9 662 3.1 705

**6th Dam:**

**Lou-Ida Winnie Flame**  
**EX-92,3E EEEEE**  
11-09 365 23250 3.4 783 3.3 770  
Lifetime 137820 3.4 4656 3.3 4567

**7th Dam:**

**Lou-Ida Winnie Marquis**  
**EX-90,2E EVEV**  
Lifetime 139720 4.3 5988 3.2 1090

**8th Dam:**

**Lou-Ida Winnie Inka**  
**EX-90 VEEV**  
Lifetime 132380 4.5 5982

**LOT 107 #378**

**Lou-Ida Crush Winnie V**

144961995 99%RHA-I  
Born 12/2/19  
2-04 206 15085 4.7 706 3.2 488 RIP  
11/21 test- 75 lbs 4.2%F 3.2%P  
SCC 23,000  
Fresh 4/30/22  
**Due 4/21/23 to 799HO19 Boom**

**Maverick Crush**

12042760C 8/22 PTA +2049GTPI  
+3.0PL +2.47T +1.58UDC +1.32FLC  
Doorman X VG-85 Numero Uno

**Lou-Ida Leo Winnie V**

**2-11 GP-83 VV+++** 144436994  
2-03 365 25040 5.1 1279 3.2 811  
Sire: Lorawae Aftershock Leo

**2nd Dam:**

**Lou-Ida Sovereign Winnie V**  
**VG-87 EV++V**  
2-03 365 25470 4.2 1078 3.5 884  
3-08 338 23750 3.1 744 3.4 816

**3rd Dam:**

**Lou-Ida Damion Winnie V**  
**VG-87 EVVVV**  
2-04 349 25750 3.9 1006 3.4 878

**4th Dam:**

**Lou-Ida Lotto Winnie**  
**EX-90,2E EEEVV**  
3-10 365 37760 4.1 1533 3.4 1292  
7-09 365 36710 4.4 1603 3.3 1209  
Lifetime 205020 4.5 9159 3.4 7062

**5th Dam:**

**Lou-Ida Searle Winnie V**  
**VG-85 V+VVV**  
6-03 306 24730 3.7 926 3.3 824  
Lifetime 106700 3.8 4082 3.4 3608

**6th Dam:**

**Lou-Ida Winnie Vaguard-ET**  
**VG-85 +V+VV**  
6-06 311 22500 2.9 662 3.1 705

**7th Dam:**

**Lou-Ida Winnie Flame**  
**EX-92,3E EEEEE**  
11-09 365 23250 3.4 783 3.3 770  
Lifetime 137820 3.4 4656 3.3 4567

**8th Dam:**

**Lou-Ida Winnie Marquis**  
**EX-90,2E EVEV**  
Lifetime 139720 4.3 5988 3.2 1090

**9th Dam:**

**Lou-Ida Winnie Inka**  
**EX-90 VEEV**  
Lifetime 132380 4.5 5982

**LOT 108 #380**

**Lou-Ida Crush Winnie**

145015437 99%RHA-I  
Born 12/14/19  
1-11 300 20398 3.8 780 3.7 763  
Fresh 11/27/22 w/ 2nd calf

**Maverick Crush**

12042760C 8/22 PTA +2049GTPI  
+3.0PL +2.47T +1.58UDC +1.32FLC  
Doorman X VG-85 Numero Uno

**Lou-Ida Pine Winnie**

4-11 VG-85 VV++V 143559214  
2-00 263 16620 3.6 604 3.3 554  
3-02 311 27870 2.7 759 3.1 863  
4-03 365 40040 4.5 1808 3.2 1271  
Sire: Pine-Tree Goldwyn Master-ET

**2nd Dam:**

**Lou-Ida Bradnick Winnie**

VG-86 VVE+V  
2-02 365 31190 3.5 1094 3.2 1010  
3-04 365 30900 4.4 1359 3.2 984  
5-06 235 26010 2.8 720 3.0 793  
Lifetime 1060340 3.6 3866 3.2 3408

**3rd Dam:**

**Lou-Ida Terrason Winnie**

GP-83 +V+++

**4th Dam:**

**Lou-Ida Chmpion Winnie**

VG-85 EVVG+  
2-01 365 30840 3.5 1066 3.2 998  
4-00 365 43230 3.0 1306 3.2 1380  
Lifetime 108400 3.4 3663 3.4 3653

**LOT 109 #381**

**Lou-Ida Belmont Cara**

145015446 99%RHA-I  
Born 12/24/19  
2-03 232 19023 2.8 536 2.8 531 RIP  
11/21 test- 100 lbs 3.1%F 3.0%P  
SCC 13,000  
Fresh 4/4/22  
Due 4/8/23 to  
200HO10992 Sidekick

**Mr Triplecrown Belmont-ET**

3131387447 8/22 PTA +2371GTPI  
+780M +43F +25P 2.82SCS  
+2.45T +1.59UDC +.15FLC 90%R  
Saloon X VG-85 Kingboy

**Lou-Ida Pine Cara**

4-11 GP-80 VEVP+ 143547934  
2-03 310 26140 3.7 959 3.2 846  
3-03 332 26820 3.9 1049 3.3 886  
4-03 316 28790 3.9 1117 3.0 868  
5-03 272 27190 3.5 956 3.0 821  
Lifetime 108950 3.7 4081 3.1 3421  
Sire: Pine-Tree Goldwyn Master-ET

**2nd Dam:**

**Lou-Ida Sovereign Cara**

GP-81 V++G+  
2-05 315 24320 3.6 883 3.5 852  
3-06 277 24370 4.5 1087 3.4 826

**3rd Dam:**

**Lou-Ida Web Jed Cara**

2-07 351 19930 3.2 642 3.2 637

**4th Dam:**

**Lou-Ida James Cara**

VG-87 VVV+V  
7-01 336 30450 3.3 1011 3.0 923  
8-08 365 32960 3.5 1170 3.0 998  
Lifetime 149690 3.4 5018 3.1 4697

**5th Dam:**

**Lou-Ida Skybuck Cara**

EX-91,2E EEEVE  
10-03 365 38780 3.4 1324 3.2 1231  
Lifetime 214980 3.5 7615 3.2 6926

**LOT 110 #382**

**Lou-Ida Crush Cora**

145015455 99%RHA-I  
Born 1/1/20  
2-04 198 19523 4.0 776 2.8 553 RIP  
11/21 test- 109 lbs 3.7%F 3.0%P  
SCC 81,000  
Fresh 5/8/22  
Due 5/6/23 to 7HO15325 Hanans

**Maverick Crush**

12042760C 8/22 PTA +2049GTPI  
+3.0PL +2.47T +1.58UDC +1.32FLC  
Doorman X VG-85 Numero Uno

**Lou-Ida Alexander Cora**

5-07 VG-86 EEEV+ 142481970  
2-04 323 27580 4.2 1145 3.3 906  
3-05 365 37770 4.5 1706 3.2 1190  
5-02 365 40610 3.2 1318 3.3 1330  
6-08 365 35410 3.7 1293 3.2 1140  
8-02 305 32550 3.6 1167 3.1 1010  
Lifetime 198560 3.8 7609 3.3 6541  
Sire: Golden-Oaks ST Alexander-ET

**2nd Dam:**

**Lou-Ida Rhett Cora**

VG-88 EEEVV  
2-04 365 23640 4.1 978 3.4 808  
3-11 365 35690 4.1 1456 3.3 1163  
5-04 323 23250 3.8 891 3.3 756  
6-10 365 30160 4.6 1401 3.2 956  
Lifetime 117040 4.2 4896 3.3 3850

**3rd Dam:**

**Lou-Ida Woody Cora**

GP-82 +GV++  
2-01 301 17620 3.3 590 3.4 593

**4th Dam:**

**Lou-Ida Charley Cora**

VG-86 VVV+V  
4-03 365 25160 4.5 1136 3.4 858

**5th Dam:**

**Lou-Ida Skybuck Cara**

EX-91,2E EEEVE  
10-03 365 38780 3.4 1324 3.2 1231  
Lifetime 214980 3.5 7615 3.2 6926



**LOT 111 #383**

**Lou-Ida Crush Annie**

145015464 99%RHA-I  
Born 1/12/20  
2-02 243 20516 2.5 514 3.0 612 RIP  
11/21 test- 64 lbs 2.4%F 3.3%P  
SCC 13,000  
**Fresh 3/24/22**  
**Due 3/11/23 to**  
**799HO004 Unstopabull-RED**

**Maverick Crush**

12042760C 8/22 PTA +2049GTPI  
+3.0PL +2.47T +1.58UDC +1.32FLC  
Doorman X VG-85 Numero Uno

**Lou-Ida Defiant Annie**

**2-08 GP-82 V++G+** 144463152  
2-01 365 26210 2.6 691 3.1 812  
Sire: Scientific B Defiant-ET\*RC

**2nd Dam:**

**Lou-Ida RB Annie**

**GP-80 +G++G**  
2-09 365 27150 3.3 894 3.4 923  
4-01 314 25230 4.5 1142 3.3 841  
5-02 316 22230 3.7 820 3.4 759  
6-06 365 31690 4.0 1274 3.2 1021  
Lifetime 109560 3.9 4260 3.4 3672

**LOT 112 #384**

**Ms Lou-Ida Crush Brilittle**

145015473 99%RHA-I  
Born 1/19/20  
2-05 137 10608 2.9 311 3.1 331 RIP  
11/21 test- 94 lbs 4.2%F 3.2%P  
SCC 13,000  
**Fresh 7/8/22**  
**Bred**

**Maverick Crush**

12042760C 8/22 PTA +2049GTPI  
+3.0PL +2.47T +1.58UDC +1.32FLC  
Doorman X VG-85 Numero Uno

**Lou-Ida Boris Brilittle\*RC**

144463143  
2-01 365 34330 4.2 1433 3.1 1058  
3-04 365 39650 4.9 1949 3.3 1297  
Sire: DG Boris-RED-ET

**2nd Dam:**

**Lou-Ida Redliner Brilittle\*RC**

**GP-82 +++G+**  
2-03 365 29380 4.0 1173 3.2 932  
3-05 245 19320 3.7 717 3.3 636

**3rd Dam:**

**Lou-Ida Bolivia Brilittle**

2-04 365 30540 4.6 1399 3.1 937

**4th Dam:**

**Lou-Ida Redi Brilittle**

**EX-92 EEEEE**  
8-02 365 31890 3.6 1142 3.1 999  
Lifetime 149120 3.3 4967 3.2 4768

**5th Dam:**

**Polchin Leduc Do Little**

**VG-88 EEV+V**  
4-10 332 26970 4.0 1092 3.3 900

**6th Dam:**

**Polchin Buckleather Doodl Do**

**VG-86 +VP+E**  
Lifetime 100330 3.1 3105 3.2 3253

**7th Dam:**

**Polchin Marksman Dixie Doodl**

**EX-90 EEEEEV**  
5-09 365 24230 3.8 929 3.5 848  
Lifetime 110830 4.1 4541 3.6 4036

**8th Dam:**

**Polchin Brigitt O Dixi-TW**

**EX-91,3E EEVEE**  
9-04 365 26840 3.6 966 3.3 886

**9th Dam:**

**Polchin CM Brigitte Out-TW**

**VG-87 +VV+E**  
6-05 365 23360 3.7 862 3.4 788  
Lifetime 137360 3.6 4921 3.4 4606



**Quality-Quest Spitfire  
EX-93,3E EEEEE**

Lifetime 279650 3.3 9348 2.8 7730  
(4th Dam of Lot 113)



**Quality-Quest Firepower-ET  
EX-90,3E EEEVV DOM**

Lifetime 221860 3.8 3870 3.1 6771  
(3rd Dam of Lot 113)

**LOT 113 #2334**

**Quality-Quest CME Fragrance**

3205871110 98%RHA-I  
Born 10/20/19  
1-11 338 37828 3.2 1229 2.7 1020 RIP  
11/21 test- 94 lbs 4.3%F 3.2%P  
SCC 13,000  
Fresh 12/19/21  
Due 3/11/23 to  
200HO10992 Sidekick

**Larcrest Caught My Eye-ET**

3141227793 8/22 PTA +2610GTPI  
+1491M +69F +44P +.2PL 2.97SCS  
+1.90T +1.82UDC +.69FLC 85%R  
Hotline X VG-87 Octoberfest

**Quality-Quest Brady Finesse**

2-08 GP-82 +++++ 3143410935  
1-09 348 26480 3.5 916 3.0 795  
Sire: Butz-Butler Atwood Brady-ET

**2nd Dam:**

**Quality-Quest Forte-ET  
VG-87 VEVVV**

1-11 294 21060 3.1 644 3.0 633  
2-11 352 35230 3.2 1137 3.0 1042  
4-01 314 34340 3.4 1177 3.0 1014

**3rd Dam: (Pictured above)**

**Quality-Quest Firepower-ET  
EX-90,3E EEEVV DOM**

3-04 338 28480 4.1 1179 3.1 877  
4-05 315 32320 3.8 1239 3.0 977  
5-05 305 29450 3.7 1084 3.0 883  
Lifetime 221860 3.8 8370 3.1 6771

**4th Dam: (Pictured above)**

**Quality-Quest Spitfire  
EX-93,3E EEEEE**

8-02 365 40120 3.9 1553 2.9 1144  
10-03 305 33450 3.6 1216 2.6 879  
Lifetime 279650 3.3 9348 2.8 7730

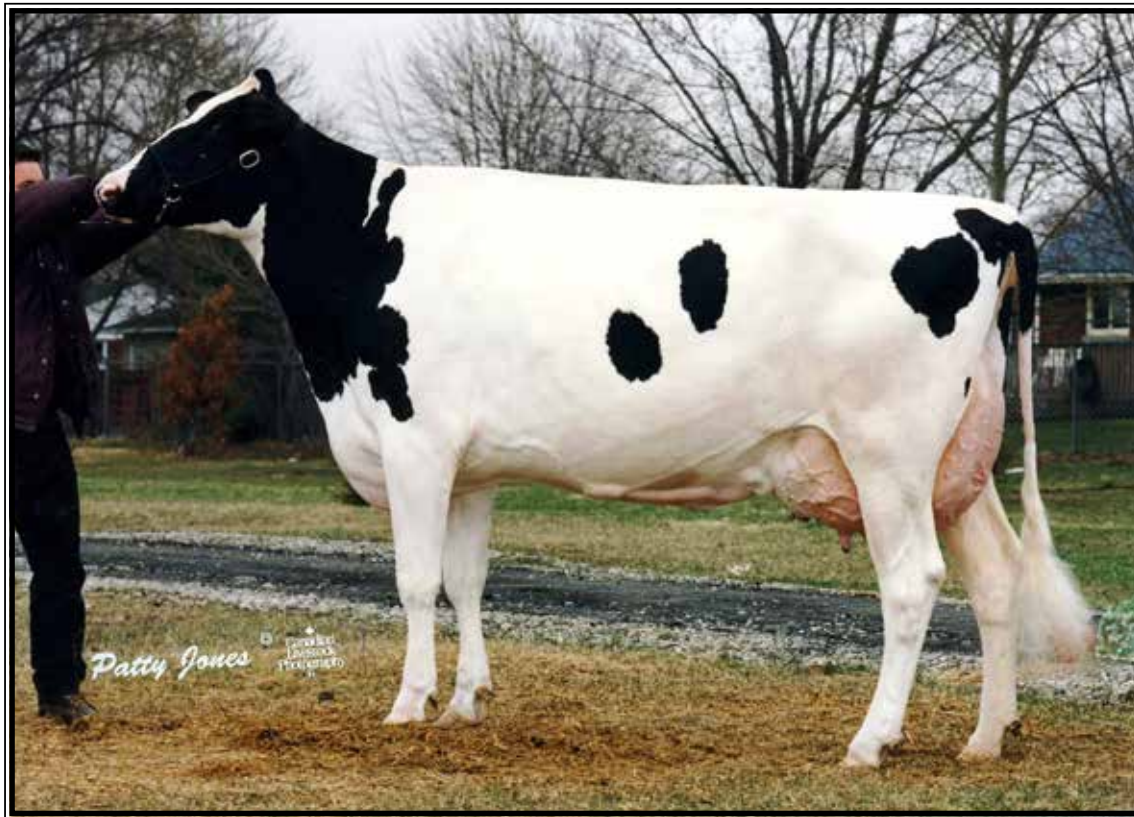

**Quality Astre Felice EX-CAN**

*\*3X Res. All-Canadian in milking form!  
(8th Dam of Lot 114)*

**LOT 114 #420**

**Campbros Doc Lauren**

3140127686 99%RHA-I  
Born 4/19/20  
2-00 198 23009 3.8 867 2.7 629 RIP  
11/21 test- 105 lbs 4.0%F 2.9%P  
SCC 152,000  
**Fresh 5/8/22**  
**Bred 11/2/22 to**  
**799HO004 Unstopabull-RED**

**Woodcrest King Doc**

3132417775 8/22 PTA +2814GTPI  
+1509M +69F +55P +633NMS +3.8PL  
+3.31T +2.21UDC +2.03FLC 99%R  
Kingboy X VG-88 Mack

**Campbros Mitchell Camille**

**2-07 VG-85 +V++V 3148930887**  
2-00 305 25547 4.3 1100 3.1 792  
Sire: Wet Tatum Mitchell-ET

**2nd Dam:**

**Campbros Kingboy Fern**  
**VG-85 V+GVV**  
2-00 265 17280 4.0 698 3.2 545

**3rd Dam:**

**Campbros Meridian Morgie-ET**  
**VG-85 VVG+V**  
3-00 305 30090 3.8 1144 3.4 1010

**4th Dam:**

**Campbros Iota Tammi-ET**  
**VG-88 EE++V GMD**  
6-01 329 41500 5.0 2058 3.2 1317  
7-02 296 43000 4.7 2037 3.1 1319  
Lifetime 260750 4.8 12620 3.2 8230

**5th Dam:**

**LGE Shottle Fiona-ET**  
**VG-88 EEE+V GMD**  
2-02 305 26380 3.9 1029 3.0 804

**6th Dam: Quality Gold Frutin**  
**EX-90 EEVEV**

**7th Dam: Quality Milan Fuleni-ET**  
**EX--90-CAN EX-MS**  
8-02 309 27397 3.8 1049 3.1 853  
Lifetime 143641 4.2 6032 3.2 4630

**8th Dam: (Pictured above)**

**Quality Astre Felice EX-CAN 26\***  
4-02 365 39692 3.1 1246 3.1 1237  
Lifetime 123973 3.2 3970 3.2 4028  
*\*2002 Canadian Cow of the Year*  
*\*Res. All-Canadian 2yr-old 1995*  
*\*Res. All-Canadian 3yr-old 1996*  
*\*Res. All-Canadian 4yr-old 1997*

**9th Dam:**

**Quality A J Felicia-ET EX-CAN**  
6-00 331 25265 4.0 1001 3.2 820

**10th Dam:**

**Plushanski Valiant Fran EX-90 35\***  
3-06 365 36920 4.1 1515 3.1 1138

**11th Dam:**

**Plushanski Chief Faith EX-94,4E**  
9-01 305 33840 5.0 1687



**LOT 115 #388**

**Lou-Ida All Gone Aneta**

145106506 99%RHA-I  
Born 4/19/20  
2-03 116 9155 3.8 351 3.1 283 RIP  
11/21 test- 90 lbs 4.5%F 3.0%P  
SCC 23,000  
Fresh 7/29/22  
Due 7/15/23 to 799HO19 Boom

**Mr Alyce All Gone-ET\*RC**

73251225 8/22 PTA +2213GTPI  
+49M +.14% +41F +9P 2.93SCS  
McCutchen X EX-94,2E Goldwyn

**Lou-Ida Colt Ms Aneta\*RC**

**3-02 VG-85 VVV+V** 143559232  
2-04 335 30480 3.3 1021 3.2 972  
3-05 365 38330 3.2 1219 3.1 1177  
Sire: Sandy-Valley Colt-P-RED-TW

**2nd Dam:**

**Lou-Ida Mac Aneta**

**EX-91,3E EVEVE**  
2-02 323 22050 3.2 950 3.3 800  
3-05 365 31410 4.3 1343 3.4 1064  
5-01 365 29950 4.5 1350 3.4 1012  
6-08 365 39100 5.7 2234 3.2 1260  
8-02 365 31780 5.4 1714 3.3 1064  
Lifetime 175930 4.9 8668 3.4 5225

**3rd Dam:**

**Lou-Ida Forn Aneta**

**VG-87 VV++E**  
3-05 365 32310 3.7 1200 3.2 1045

**LOT 116 #391**

**Lou-Ida Corvette Aneta**

145106524 100%RHA-NA  
Born 6/1/20  
2-03 56 3967 5.0 198 2.9 116 RIP  
11/21 test- 85 lbs 4.4%F 2.7%P  
SCC 57,000  
Fresh 9/27/22  
Bred 11/30/22 to  
799HO004 Unstopabull-RED

**Sonnek GC Corvette-ET**

71391400 8/22 PTA +1920GTPI  
+1.93T +.87UDC +1.29FLC 99%R  
Gold Chip X EX-94,5E Damion

**Lou-Ida As Leo Aneta**

144609761  
Sire: Loraway Aftershock Leo

**2nd Dam:**

**Lou-Ida Colt Aneta\*RC**

**VG-86 EV++V**  
2-00 365 28330 3.4 972 3.1 882  
4-04 365 34630 2.7 926 3.1 1074  
5-09 365 34910 3.1 1091 3.0 1033  
Lifetime 120710 3.1 3733 3.1 3791

**3rd Dam:**

**Lou-Ida Advent Aneta\*RC**

**VG-86 VVGV**  
2-00 295 18960 4.3 821 3.3 617

**4th Dam:**

**Lou-Ida Mac Aneta**

**EX-91,3E EVEVE**  
3-05 365 31410 4.3 1343 3.4 1064  
6-08 365 39100 5.7 2234 3.2 1260  
8-02 365 31780 5.4 1714 3.3 1064  
Lifetime 175930 4.9 8668 3.4 5225

**3rd Dam:**

**Lou-Ida Forn Aneta**

**VG-87 VV++E**  
3-05 365 32310 3.7 1200 3.2 1045

**LOT 117 #392**

**Lou-Ida Defiant Rose**

145106533 100%RHA-NA  
Born 6/2/20  
2-03 66 4375 4.2 183 3.1 135 RIP  
11/21 test- 75 lbs 4.9%F 2.7%P  
SCC 15,000  
Fresh 9/17/22  
Bred 11/11/22 to  
7HO15524 Handshake

**Scientific B Defiant-ET\*RC**

141123484 8/22 PTA +1661GTPI  
+60M +2.67T +1.76UDC +.94FLC  
Braxton X EX-92 DOM Goldwyn

**Lou-Ida Mogul Rose**

**4-09 VG-87 VV+VE** 144166158  
2-05 328 29245 2.9 860 2.8 821  
3-04 365 32269 2.7 876 3.0 960  
4-07 309 26897 2.5 660 2.9 776  
5-06 135 18369 3.9 723 2.9 534 RIP  
11/21 test- 103 lbs 3.3%F 3.0%P  
Sire: Mountfield SSI Dcy Mogul-ET  
\*She sells as Lot 91

**2nd Dam:**

**Lou-Ida Aftershock Rose**

**GP-80 GGGG+**  
2-00 363 21280 3.6 766 3.0 629

**3rd Dam:**

**Lou-Ida Gold Chip Rose**

**VG-86 VVV+V**  
1-11 365 32620 4.1 1344 3.2 1034

**4th Dam:**

**Lou-Ida Aspen Rose**

**GP-83 VVV+G**  
2-00 365 26390 3.8 1014 3.1 831

**5th Dam:**

**Rogalyn Rosita**

**VG-85 VVGV**  
2-06 365 34420 3.9 1328 3.4 1156  
4-00 365 33360 3.7 1230 3.5 1164

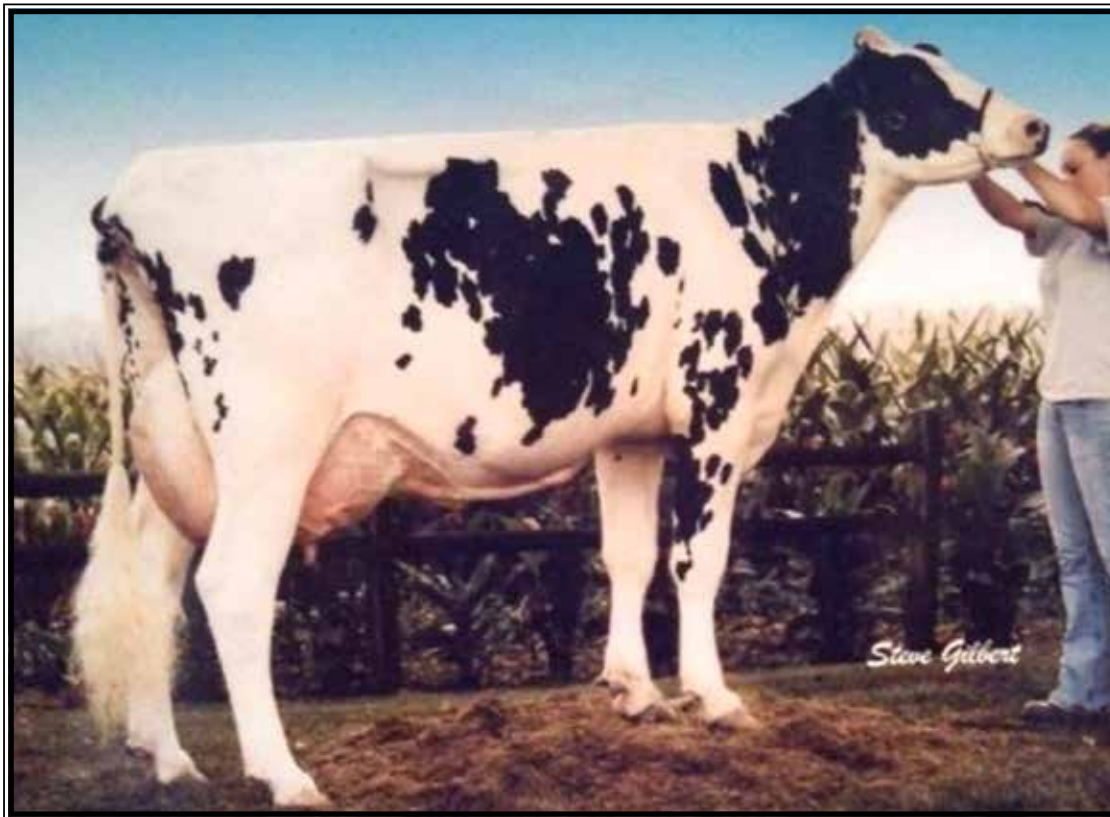

**Meadows-LLC Mag Danyel-ET EX-91 EEE+E**

5-02 305 28080 4.2 1189 3.3 913

(3rd Dam of Lot 118)

**LOT 118 #12**

*owned by Paul Harris*

**Ray-Jen Atwd Dabbie Delight**

145397311 100%RHA-NA

Born 6/27/20

2-01 113 9238 3.0 281 3.2 293 RIP

11/21 test- 77 lbs 2.1%F 3.0%P

SCC 214,000

Fresh 8/1/22

Bred

**Maple-Downs-I G W Atwood-ET**

8956379C 8/22 PTA +1908GTPI

+11F +2.91T +1.91UDC +2.07FLC

Goldwyn X EX-92 All-Am Durham

**Broad-Vue WB Glwyn Dabbie**

142089990

Sire: Gillette Windbrook-ETS

**2nd Dam:**

**Broad-Vue GW Darling-ET**

VG-87 VVVVV

1-11 333 19550 3.9 768 3.5 692

3-00 332 19510 3.8 741 3.5 678

**3rd Dam: (Pictured above)**

**Meadows-LLC Mag Danyel-ET  
EX-91 EEE+E**

5-02 305 28080 4.2 1189 3.3 913

**4th Dam:**

**Regancrest Jolt Diantha-ET**

VG-87 VVVVV GMD-DOM

2-03 32704 3.9 1288 3.3 1088

**5th Dam:**

**Regancrest Elton Dream-ET**

VG-86 +VV+V GMD-DOM

2-03 365 29150 3.8 1100 3.4 978

**Full brother: 7HO5157 Durham**

**6th Dam:**

**Snow-N Denises Dellia**

EX-95,2E EEEEE GMD-DOM

6-00 365 35230 4.0 1425 3.0 1049

Lifetime 180240 3.9 7108 3.2 5723

\*Dam of sires 'Durham' & 'Dundee'

**7th Dam:**

**Snow-N Dorys Denise**

EX-90,2E EX-MS GMD-DOM

5-09 365 33350 3.8 1256 3.1 1038

Lifetime 114010 3.6 4153 3.2 3649

**LOT 119 #395**

**Lo-Ida Mogul Anne**

145106560 100%RHA-NA  
Born 7/6/20  
2-03 35 2324 4.9 115 3.1 73 RIP  
11/21 test- 77 lbs 4.5%F 2.9%P  
SCC 13,000  
Fresh 10/18/22

**Mountfield SSI Dcy Mogul-ET**  
3006972816 8/22 PTA +2310GTPI  
+481M +43F +15P +.1PL  
+1.30T +2.11UDC +1.08FLC 99%R  
Dorcy X VG-88 DOM Marsh

**Lou-Ida Bradnick Anne**  
2-11 GP-82 +V+++ 144350920  
1-09 353 25060 3.9 974 3.2 810  
Sire: Regancrest-GV S Bradnick-ET

**2nd Dam:**  
**Lou-Ida Atlantic Anne**  
EX-90 EEEVV  
2-00 365 31650 3.8 1200 3.1 972  
3-02 289 23310 3.5 822 3.1 714  
4-02 311 24130 3.7 898 3.0 729  
5-02 279 21670 3.3 707 3.1 665  
6-01 365 27670 4.1 1135 3.0 821  
Lifetime 129910 3.7 4815 3.0 3950

**3rd Dam:**  
**Lou-Ida Bond Anne**  
EX-90 VEVVE  
3-08 365 35040 3.7 1280 2.9 1002  
6-01 365 33500 4.8 1616 2.9 976  
7-06 365 36850 5.8 2132 2.7 987  
Lifetime 186200 4.3 7995 2.9 5428

**LOT 120 #403**

**Lou-Ida Crush Wend**

145124076 99%RHA-I  
Born 7/28/20  
2-02 54 4071 3.6 146 3.1 127 RIP  
11/21 test- 94 lbs 3.8%F 2.9%P  
SCC 13,000  
Fresh 9/29/22  
Bred 11/23/22 to 799HO19 Boom

**Maverick Crush**  
12042760C 8/22 PTA +2049GTPI  
+3.0PL +2.47T +1.58UDC +1.32FLC  
Doorman X VG-85 Numero Uno

**Lou-Ida Leo Wendy**  
3-10 GP-82 +VGG+ 144463198  
Sire: Lorawae Aftershock Leo

**2nd Dam:**  
**Lou-Ida Miley Wendy**  
GP-83 VE++G  
2-05 365 29430 3.6 1067 3.0 873  
3-10 365 35510 3.5 1257 2.9 1024

**3rd Dam:**  
**Lou-Ida Kite Wendy**  
VG-86 EE+V+  
3-06 341 25170 4.6 1158 3.1 783  
5-06 365 25260 3.5 874 3.2 816

**4th Dam:**  
**Lou-Ida Terrason Wendy**  
VG-89 EEFVE  
2-05 365 31150 3.4 1071 3.3 1039  
5-05 365 34140 4.2 1440 3.3 1143  
7-00 365 35230 3.9 1367 3.2 1110  
Lifetime 172400 3.9 6807 3.3 5706

**LOT 121 #390**

**Lou-Ida Primetime Wonder**

145128539 100%RHA-NA  
Born 5/15/20

Due 12/30/22 to  
566HO1290 Ton of Fun

**Windy-Knoll-View Primetime**  
129611183 8/22 PTA +1197GTPI  
+.10T +.90FLC 2.98SCS 98%R  
Durham X EX-94,3E Stardust

**Lou-Ida Bradnick Wonder**  
5-01 EX-90 EEEVV 143992145  
2-01 365 31550 3.7 1155 3.0 951  
3-08 339 31680 4.1 1286 3.1 978  
4-07 298 28050 4.2 1179 3.1 856  
Sire: Regancrest-GV S Bradnick-ET

**2nd Dam:**  
**Lou-Ida Atlantic Wonder**  
G-78 GGF+G  
2-02 365 22670 4.8 1091 3.5 800

**3rd Dam:**  
**Lou-Ida Wed Jed Wonder**  
VG-85 VVV++  
2-04 365 25610 3.3 856 3.2 829





**Krull Broker Elegance**  
**EX-96,3E EEEEE GMD-DOM**  
*\*3X All-American Nominee*  
 (Descendants sell as Lots 90, 122, 123 & 130)

**LOT 122 #394**

**Lou-Ida Radio Lil**  
 145106551 99%RHA-I  
 Born 7/3/20

**Due 1/1/23 to**  
**566HO1290 Ton of Fun**

**Morningview Radio-ET**  
 3140038654 8/22 PTA +2568GTPI  
 +1045M +36F +25P +1.4PL +1.0DPR  
 +2.61T +2.24UDC +.99FLC 81%F  
 HumbleNKind X EX-90 Kingboy

**Lou-Ida Gold Chip Lil**  
**4-04 VG-88 VVVVV 144272655**  
 2-01 343 29030 4.1 1202 3.1 888  
 3-01 326 25200 4.2 1066 3.1 790  
 4-01 305 27660 4.6 1285 3.3 908  
 Sire: Mr Chassity Gold Chip-ET  
*\*She sells as Lot 90*

**2nd Dam of Lots 122 & 123:**

**Lou-Ida Miley Lil**  
**EX-90,2E VEEVE**  
 2-01 365 27310 4.4 1205 3.0 818  
 3-03 365 27310 3.4 928 3.2 873  
 4-07 365 31070 4.3 1329 2.8 876  
 6-00 365 39410 4.1 1621 2.9 1137  
 Lifetime 132000 4.0 5328 3.0 3945

**3rd Dam:**  
**Polchin Gold Chip Lil Lacey**  
**VG-85 VVV+V**  
 2-06 365 32360 5.0 1607 3.0 981  
 5-02 315 29250 4.9 1427 3.0 869

**4th Dam:**  
**Polchin Shottle Lisa Lil-ET**  
**EX-90,3E EEVVE**  
 8-04 342 23990 3.8 921 3.2 757  
 Lifetime 185240 3.9 7244 3.1 5819

**5th Dam:**  
**Krull Dundee-Easter Lisa-ET**  
**VG-88 VEV+V**  
 5-07 365 22740 3.8 854 3.6 808  
 Lifetime 104640 3.8 4003 3.4 3510

**6th Dam: (Pictured w/ Lot 90)**  
**Krull Skychief Easter-ET**  
**EX-90 EEE+E**  
 5-05 365 36120 4.2 1532 3.2 1150  
 Lifetime 110510 4.0 4370 3.5 3813

**7th Dam: (Pictured above)**  
**Krull Broker Elegance**  
**EX-96,3E EEEEE GMD-DOM**  
 5-07 365 40950 3.7 1522 3.1 1272  
 Lifetime 183240 3.7 6878 3.2 1069  
*\*3X All-American Nominee*  
*\*5X Produce of Dam WDE winner!*

**8th Dam: Krull Starbuck Excellency**  
**EX-90 EEEEV GMD-DOM**  
 3-03 365 27140 3.5 937 3.4 930

**9th Dam: Krull TT Excellency**  
**EX-90 DOM**  
 3-02 363 24319 3.5 862 3.4 829  
 Lifetime 109780 3.7 4077 3.1 3396

**10th Dam: Krull Boot Mark Excellency**  
**EX-92,2E EEEE GMD-DOM**  
 6-06 353 27410 3.8 1040 3.0 816  
 Lifetime 201440 3.5 7105F

**11th Dam: Krull Kingstead Excellency**  
**EX-92,4E VVEE GMD**  
 Lifetime 179790 3.6 6436F

**LOT 123 #397**

**Lou-Ida Crush Lil**  
 145106168 99%RHA-I  
 Born 7/9/20

**Due 3/26/23 to**  
**7HO15524 Handshake**

**Maverick Crush**  
 12042760C 8/22 PTA +2049GTPI  
 +3.0PL +2.47T +1.58UDC +1.32FLC  
 Doorman X VG-85 Numero Uno

**Lou-Ida Kingboy Lil-TW**  
 144687493  
 2-00 365 31710 4.1 1296 3.2 1019  
 Sire: Morningview McC Kingboy-ET

**LOT 124 #398**

**Lou-Ida Artisan Anna-RED**

145128548 99%RHA-I

Born 7/25/20

Due 1/18/23 to

**566HO1312 Redlight-RED**

**Luck-E Artisan-RED-ET**

3141305472 8/22 PTA +2426GTPI

+251M +.19% +62F +17P +.8PL

+1.86T +1.02UDC +1.11FLC 91%R

Apprentice X EX-94,2E McGucci

**Lou-Ida Boris Anna\*RC**

144463161

2-07 314 26680 4.1 1089 3.4 905

Sire: DG Boris-RED-ET

**2nd Dam:**

**Lou-Ida Aiken Anna**

**GP-81 +++F+**

2-00 365 29150 3.9 1145 3.1 900

3-03 365 30650 3.7 1138 3.0 931

4-05 269 32110 3.3 1069 2.8 902

**3rd Dam:**

**Lou-Ida Nacho Anna**

**GP-83 VV+G+**

2-03 365 23460 4.5 1046 3.2 759

**4th Dam:**

**Lou-Ida Explosive Anna**

**GP-83 VVV++**

2-06 276 21820 3.8 832 3.3 732

**5th Dam:**

**Lou-Ida Melboy Anna**

**VG-87 VE+V+**

9-03 365 25100 4.0 1012 3.5 866

Lifetime 157710 4.0 6520 3.5 5471

**6th Dam:**

**Lou-Ida Electron Anna**

**VG-85 +V+GE**

5-03 320 24000 3.5 830 3.4 806

Lifetime 109270 3.6 3890 3.4 3725

**7th Dam:**

**Lou-Ida Anna Boutonniere**

**VG-86 VE+GV**

3-11 300 19630 3.4 677 3.4 670

**8th Dam:**

**Lou-Ida Anna Mars**

**VG-88 VVVE**

Lifetime 116230 4.0 4706 3.3 3883

**LOT 125 #400**

**Lou-Ida Blake Sally**

145106588 99%RHA-I

Born 7/20/20

Due 1/28/23 to

**250HO14579 Hancock**

**Walnutlawn Blake-ET**

11775997C 8/22 PTA +1776GTPI

+2.83T +1.75UDC +.71FLC 97%R

Doorman X VG-86 Atwood

**Lorawae Corvette Sally**

**5-10 GP-84 EE+G+ 3131022058**

2-08 300 22880 4.0 916 3.5 811

3-08 281 21120 3.0 643 3.4 721

4-07 318 26420 4.1 1073 3.6 938

5-06 252 22040 3.6 796 3.3 729

Sire: Sonnek GC Corvette-ET

**2nd Dam:**

**Lorawae Guthrie Magic**

**GP-82 +++++**

2-00 253 18577 3.8 707 3.1 574

**3rd Dam:**

**Lorawae Durham Marcy**

**EX-93 EEEEE**

6-07 317 27420 3.8 1036 3.2 872

Lifetime 146690 3.7 5392 3.3 4897

**4th Dam:**

**Lorawae Roy Maggie**

**VG-86 EV++V**

3-03 365 26300 4.6 1212 3.4 893

Lifetime 114960 4.6 5333 3.5 3990

**5th Dam:**

**Lorawae Leader Molly**

**EX-90 EEVVE**

8-02 361 34110 4.0 1366 3.3 1112

Lifetime 194830 3.9 7627 3.2 6199

**6th Dam:**

**Lorawae Mark Missy**

**VG-88 EEV+ GMD-DOM**

9-04 365 41420 4.0 1662 3.1 1304

Lifetime 268880 4.1 10935 3.3 8884

**7th Dam:**

**Lorawae Mary Bell**

**VG-87 VEVV**

5-10 345 25890 4.0 1028 3.2 840

**8th Dam:**

**Lou-Ida Alice Marvex**

**VG-85 +VE+**

9-02 290 23960 4.0 967 3.0 710

Lifetime 130790 3.8 5020 3.0 3987

**9th Dam:**

**Lou-Ida Alice Startrek**

**VG-88 VVVV**

10-06 365 22720 3.4 762 2.9 654

Lifetime 193190 3.3 6339 2.9 3147

~ Lebanon/Berks Christmas Production & Type Sale ~

**LOT 126 #401**

**Lou-Ida Undenied Missy**

145106597 99%RHA-I  
Born 7/25/20

**Due 12/24/22 to  
566HO1290 Ton of Fun**

**Our-Favorite Undenied-ET**

3125220760 8/22 PTA +2054GTPI  
+42F +25P +.0PL 2.97SCS  
+3.16T +.89UDC +.69FLC 99%R  
Solomon X EX-94,4E Atwood

**Lou-Ida Gold Chip Missy**

**3-02 VG-85 VVV+V** 144272646  
3-01 313 20940 3.9 812 3.3 689  
Sire: Mr Chassity Gld Chip-ET

**2nd Dam:**

**Lou-Ida Heztry Missy**  
**EX-90,2E EEEEEV**  
2-01 365 29431 4.4 1308 3.3 956  
3-03 327 27210 4.5 1213 3.2 880  
4-03 330 26163 2.8 725 3.2 848  
5-06 331 29991 4.0 1206 3.3 981  
6-06 318 28810 4.3 1231 3.1 903  
7-06 347 29424 4.3 1255 3.3 980  
Lifetime 177368 4.3 7229 3.3 5774

**3rd Dam:**

**Lou-Ida Primetime Missy**  
**EX-91,2E EEEEE**  
4-05 333 24100 5.2 1254 3.3 786

**4th Dam:**

**Lou-Ida Terrason Missy-TW**  
**GP-83 +VV++**  
2-03 365 27670 4.4 1216 3.3 906

**5th Dam:**

**Lou-Ida Lawyer Missy**  
**VG-87 +EV+V**  
5-09 365 38070 4.0 1539 3.1 1184  
8-03 365 48670 4.2 2021 4.1 1495  
9-08 365 40030 4.5 1798 3.0 1203  
Lifetime 254690 4.3 10695 3.2 8119

**LOT 127 #402**

**Lou-Ida Undenied Cora**

145106609 99%RHA-I  
Born 7/26/20

**Due 1/16/23 to  
566HO1290 Ton of Fun**

**Our-Favorite Undenied-ET**

3125220760 8/22 PTA +2054GTPI  
+42F +25P +.0PL 2.97SCS  
+3.16T +.89UDC +.69FLC 99%R  
Solomon X EX-94,4E Atwood

**Lou-Ida LH Shot Cora**

144609798  
Sire: Lincoln-Hill Shot Laser-ET

**2nd Dam:**

**Lou-Ida Alexander Cora**  
**VG-86 EEEV+**  
2-04 323 27580 4.2 1145 3.3 906  
3-05 365 37770 4.5 1706 3.2 1190  
5-02 365 40610 3.2 1318 3.3 1330  
6-08 365 35410 3.7 1293 3.2 1140  
8-02 305 32550 3.6 1167 3.1 1010  
Lifetime 198560 3.8 7609 3.3 6541

**3rd Dam:**

**Lou-Ida Rhett Cora**  
**VG-88 EEEVV**  
3-11 365 35690 4.1 1456 3.3 1163  
6-10 365 30160 4.6 1401 3.2 956  
Lifetime 117040 4.2 4896 3.3 3850

**4th Dam:**

**Lou-Ida Woody Cora**  
**GP-82 +GV++**  
2-01 301 17620 3.3 590 3.4 593

**5th Dam:**

**Lou-Ida Charley Cara**  
**VG-86 VVV+V**  
4-03 365 25160 4.5 1136 3.4 858

**6th Dam:**

**Lou-Ida Skybuck Cara**  
**EX-91,2E EEEVE**  
10-03 365 38780 3.4 1324 3.2 1231  
Lifetime 214980 3.5 7615 3.2 6926

**LOT 128 #404**

**Lou-Ida Hancock Karsey**

145140786 99%RHA-I  
Born 8/27/20

**Due 5/4/23 to  
7HO15524 Handshake**

**Siemers Doc Hancock**

3144882821 8/22 PTA +2733GTPI  
+1141M +53F +39P +534NMS +2.8PL  
+3.54T +3.36UDC +2.08FLC 95%R  
King Doc X VG-85 Monterey

**Lou-Ida Bradnick Karsey**

**4-04 EX-90 EEEVE** 144298365  
2-02 331 28814 3.7 1080 2.9 829  
3-02 335 30471 3.4 1029 3.0 901  
4-02 365 30635 4.3 1321 2.9 897  
5-03 36 3087 4.4 136 3.0 92 RIP  
11/21 test- 96 lbs 4.0%F 2.7%P  
Sire: Regancrest-GV S Bradmick-ET  
**\*She sells as Lot 92**

**2nd Dam:**

**Lou-Ida Bama Karsey**  
**VG-87 VV+VV**  
2-03 365 28770 3.4 981 3.0 874  
3-09 359 31550 4.3 1354 3.1 970  
4-09 365 34440 2.9 1002 3.2 1088  
6-00 330 28880 3.3 961 3.2 918  
7-00 347 38010 3.0 1123 3.2 1218  
Lifetime 169800 3.3 5687 3.1 5343

**3rd Dam:**

**Lou-Ida Finest Karsey**  
**GP-84 VVEV+**  
2-07 365 25680 3.8 965 3.2 826  
3-11 296 24940 4.0 1004 3.1 775  
4-11 279 28490 3.7 1064 3.1 872  
5-09 340 32750 2.8 918 3.1 1030  
Lifetime 119250 3.6 4351 3.1 3747



**LOT 129 #409**

**Lou-Ida Redlight Anna-RED**

145142528 99%RHA-I

Born 9/20/20

Due 6/2/23 to

566HO1321 Catch On-RED\*PP

**Brookview Redlight-RED**

144557907 8/22 PTA +2045GTPI

+1.9PL +2.78T +2.93UDC +1.31FLC

Unstopabull-RED X EX-90 Doorman

**Lou-Ida Armani Anna-RED**

**5-01 GP-84 VVEFE** 144000441

1-11 365 26130 4.3 1131 3.3 853

4-00 365 37980 4.0 1524 3.4 1305

Sire: Mr Apple Armani-ET\*RC

**2nd Dam:**

**Lou-Ida Aiken Anna**

**GP-81 +++F+**

2-00 365 29150 3.9 1145 3.1 900

3-03 365 30650 3.7 1138 3.0 931

4-05 269 32110 3.3 1069 2.8 902

**3rd Dam:**

**Lou-Ida Nacho Anna**

**GP-83 VV+G+**

2-03 365 23460 4.5 1046 3.2 759

**4th Dam:**

**Lou-Ida Explosive Anna**

**GP-83 VVV++**

2-06 276 21820 3.8 832 3.3 732

**5th Dam:**

**Lou-Ida Melboy Anna**

**VG-87 VE+V+**

9-03 365 25100 4.0 1012 3.5 866

Lifetime 157710 4.0 6520 3.5 5471

**6th Dam:**

**Lou-Ida Electron Anna**

**VG-85 +V+GE**

5-03 320 24000 3.5 830 3.4 806

Lifetime 109270 3.6 3890 3.4 3725

**7th Dam:**

**Lou-Ida Anna Boutonniere**

**VG-86 VE+GV**

3-11 300 19630 3.4 677 3.4 670

**8th Dam:**

**Lou-Ida Anna Mars**

**VG-88 VVVE**

Lifetime 116230 4.0 4706 3.3 3883

**LOT 130 #410**

**Lou-Ida Crush Lucky**

145147653 99%RHA-I

Born 11/6/20

Due 7/1/23 to

200HO10992 Sidekick

**Maverick Crush**

12042760C 8/22 PTA +2049GTPI

+3.0PL +2.47T +1.58UDC +1.32FLC

Doorman X VG-85 Numero Uno

**Lou-Ida Kingboy Lily-TW**

144687505

Sire: Morningview McC Kingboy-ET

**2nd Dam:**

**Lou-Ida Miley Lil**

**EX-90,2E VEEVE**

2-01 365 27310 4.4 1205 3.0 818

3-03 365 27310 3.4 928 3.2 873

4-07 365 31070 4.3 1329 2.8 876

6-00 365 39410 4.1 1621 2.9 1137

Lifetime 132000 4.0 5328 3.0 3945

**3rd Dam:**

**Polchin Gold Chip Lil Lacey**

**VG-85 VVV+V**

2-06 365 32360 5.0 1607 3.0 981

5-02 315 29250 4.9 1427 3.0 869

**4th Dam:**

**Polchin Shottle Lisa Lil-ET**

**EX-90,3E EEVVE**

8-04 342 23990 3.8 921 3.2 757

Lifetime 185240 3.9 7244 3.1 5819

**5th Dam:**

**Krull Dundee-Easter Lisa-ET**

**VG-88 VEV+V**

5-07 365 22740 3.8 854 3.6 808

Lifetime 104640 3.8 4003 3.4 3510

**6th Dam: (Pictured w/ Lot 90)**

**Krull Skychief Easter-ET**

**EX-90 EEE+E**

5-05 365 36120 4.2 1532 3.2 1150

Lifetime 110510 4.0 4370 3.5 3813

**7th Dam: (Pictured w/ Lot 122)**

**Krull Broker Elegance**

**EX-96,3E EEEEE GMD-DOM**

5-07 365 40950 3.7 1522 3.1 1272

Lifetime 183240 3.7 6878 3.2 1069

*\*3X All-American Nominee*

*\*5X Produce of Dam WDE winner!*

**8th Dam: Krull Starbuck Excellency**

**EX-90 EEEEV GMD-DOM**

3-03 365 27140 3.5 937 3.4 930

**9th Dam: Krull TT Excellency**

**EX-90 DOM**

3-02 363 24319 3.5 862 3.4 829

Lifetime 109780 3.7 4077 3.1 3396

**10th Dam:**

**Krull Boot Mark Excellency**

**EX-92,2E EEEE GMD-DOM**

6-06 353 27410 3.8 1040 3.0 816

Lifetime 201440 3.5 7105F

**11th Dam:**

**Krull Kingstead Excellency**

**EX-92,4E VVEE GMD**

Lifetime 179790 3.6 6436F

**LOT 131 #408**

**Lou-Ida Corvett Brigitte-TW**

145140795 100%RHA-NA

Born 9/20/20

**Due 3/9/23 to 7HO15524 Handshake**

**Sonnek GC Corvette-ET**

71391400 8/22 PTA +1920GTPI

+1.93T +.87UDC +1.29FLC 99%R

Gold Chip X EX-94,5E Damion

**Lou-Ida Guthrie Brigitte\*PO**

**3-05 GP-82 GVGfV** 143485276

2-00 365 26130 4.0 1054 3.2 840

3-02 365 32570 3.2 1045 3.1 1024

Sire: Fustead Goldwyn Guthrie

**2nd Dam:**

**Lou-Ida Nacho Brigitte**

**GP-83 V++GV**

2-08 365 31890 4.1 1300 3.1 975

4-02 365 27790 3.2 894 3.2 880

**LOT 132 #411**

**Lou-Ida Rager Annamac-RED**

145179870 99%RHA-I

Born 12/2/20

**Due 1/12/23 to**

**799HO00026 Willows-RED**

**Ri-Val-Re Rager-RED-ET**

72353457 8/22 PTA +2575GTPI

+868M +48F +34P +580NMS +5.0PL

+1.60T +.78UDC +1.26FLC 99%R

Relief P X VG-88 DOM Observer

**Lou-Ida Absolute Lee-RED**

**4-04 VG-88 EV+VV** 144298383

1-11 365 23990 5.2 1258 3.6 873

3-05 365 30810 6.2 1905 4.0 1217

Sire: Apples Absolute-RED-ET

**2nd Dam:**

**Lou-Ida Aiken Annamac\*RC**

**VG-87 VEVGE**

2-00 365 22950 4.8 1108 3.5 808

3-03 365 29370 5.3 1567 3.4 1007

4-10 307 28950 3.0 866 3.0 871

**LOT 133 #412**

**Lou-Ida Kingboy Brigitte**

145179889 99%RHA-I

Born 12/11/20

**Due 7/1/23 to**

**200HO10992 Sidekick**

**Morningview McC Kingboy-ET**

72044077 8/22 PTA +2320GTPI

+908M +22F +23P +.6DPR 2.80SCS

+1.89T +1.54UDC +.29FLC 99%R

McCutchen X EX-91 DOM Super

**Lou-Ida Gold Chip Brigitte**

**5-07 VG-85 +V++V** 143296061

2-07 365 31180 5.4 1677 3.3 1038

4-05 365 31250 5.0 1575 3.2 1005

5-10 365 43630 5.1 2238 3.2 1390

Lifetime 125610 5.2 6487 3.3 4140

Sire: Mr Chassity Gld Chip-ET

**2nd Dam:**

**Lou-Ida Shot Brigitte**

**VG-85 VVV++**

2-00 365 28770 5.0 1442 3.4 836

3-11 321 34810 5.7 1971 3.2 1124

4-10 327 28010 4.8 1335 3.3 937

**3rd Dam:**

**Lou-Ida Baxter Brigitte**

**EX-90 VEVVE**

3-08 365 33200 4.9 1622 3.1 1045

5-07 365 38270 4.0 1543 3.0 1144

7-07 365 33550 4.6 1549 3.2 1061

Lifetime 144010 4.5 6425 3.2 4573

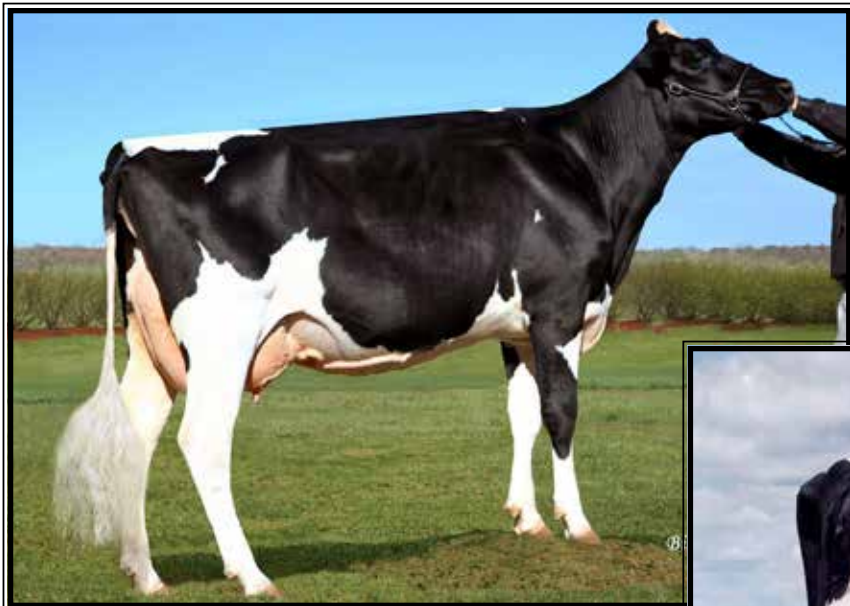

**Libertyraes Starlet-ET  
EX-94,3E EEEEE**

8-08 365 28240 3.9 1101 3.4 952  
(2nd Dam of Lots 30 & 134)

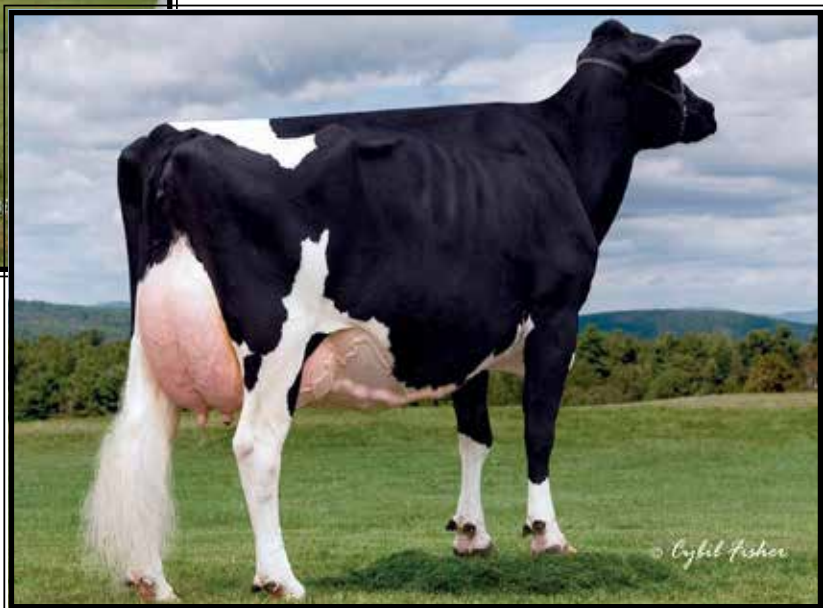

**Gloryland Liberty Rae  
EX-95,3E EEEEE DOM**

*\*HM All-American 4yr-old 2005*  
(3rd Dam of Lots 30 & 134)

**LOT 134 #413**

**Lou-Ida Crush Roxy**

145179898 99%RHA-I  
Born 12/19/20

**Due 4/8/23 to 799HO19 Boom**

**Maverick Crush**

12042760C 8/22 PTA +2049GTPI  
+3.0PL +2.47T +1.58UDC +1.32FLC  
Doorman X VG-85 Numero Uno

**Million-Heir Defiant Rox-ET**

**3-01 GP-82 GG+++V 144719785**  
2-03 365 28560 4.1 1180 3.2 916  
Sire: Scientific B Defiant-ET\*RC

**2nd Dam: (Pictured above)  
Libertyraes Starlet-ET  
EX-94,3E EEEEE**

3-03 365 19520 3.9 758 3.5 684  
4-05 365 17580 3.9 683 3.3 573  
5-06 365 17510 4.5 783 3.4 599  
7-03 365 35136 4.0 1402 3.4 1202  
8-08 365 28240 3.9 1101 3.4 952  
Lifetime 137561 4.0 5540 3.4 4670

**3rd Dam: (Pictured above)**

**Gloryland Liberty Rae  
EX-95,3E EEEEE DOM**  
7-03 365 47060 4.2 1965 3.3 1571  
Lifetime 116380 3.7 4305 3.5 4083  
*\*HM All-American 4yr-old 2005*  
**\*Sold for \$410,000 in Cowtown Sale!**

**4th Dam:**

**Gloryland Lana Rae  
EX-94,2E EEEEE DOM**  
5-06 365 29011 4.0 1159 3.2 938  
Lifetime 129620 3.7 4768 3.4 4343  
**\*22 EX daughters all w/ EX mammary**

**5th Dam:**

**Scientific Liza Rae-ET EX-90 EEEV**  
4-09 365 26710 2.9 786 3.1 827

**6th Dam: C Hanoverhill Tony Rae**

**EX-96,3E GMD-DOM**  
6-11 365 40221 4.1 1660 3.5 1408  
Lifetime 166397 4.1 6903 3.4 5611  
*\*HM All-American Jr 2yr-old 1988*  
*\*Nom. All-American 5yr-old 1991*

**7th Dam:**

**Hanoverhill TT Roxette-ET\*RC  
EX-94,2E GMD-DOM**  
10-00 365 35040 4.3 1519 3.2 1129

**8th Dam:**

**Mil-R-Mor Roxette EX-90 GMD-DOM**  
Lifetime 121417 4.7 5725

**9th Dam: C Glenridge Citation Roxy  
EX-97,4E GMD**

Lifetime 209784 4.5 9471  
**\*2X Queen of the Breed**



**LOT 135 #414**

**Lou-Ida Kenosha Anna**

145179900 99%RHA-I  
Born 12/26/20

**Due 3/31/23 to 7HO15524 Handshake**

**Larcrest Kenosha 2515-ET**

74630765 8/22 PTA +2099GTPI  
+.3DPR +2.23T +1.97UDC +1.12FLC  
Kingboy X EX-92 DOM Atwood

**Lou-Ida Corvette Anna**

**6-00 VG-86 EVVV+** 143635840  
2-02 297 21080 4.7 982 3.6 761  
3-02 304 23550 4.1 974 3.5 823  
4-02 365 28120 4.5 1269 3.5 979  
Lifetime 106150 4.5 4793 3.5 3733  
Sire: Sonnek GC Corvette-ET

**2nd Dam:**

**Lou-Ida Atlantic Anna**

**GP-83 +VF++**

2-01 365 27410 4.6 1256 3.2 880

**LOT 136 #415**

**Lou-Ida GC Corvette Cora**

145216230 99%RHA-I  
Born 1/11/21

**Due 5/29/23 to 7HO15524 Handshake**

**Sonnek GC Corvette-ET**

71391400 8/22 PTA +1920GTPI  
+1.93T +.87UDC +1.29FLC 99%R  
Gold Chip X EX-94,5E Damion

**Lou-Ida Kingboy Cora**

144687532  
Sire: Morningview McC Kingboy-ET

**2nd Dam: Lou-Ida Shot Cora  
VG-87 EVVVV**

2-01 365 33950 4.2 1414 3.1 1049  
3-11 315 26790 4.3 1161 3.3 876  
4-10 307 34510 3.2 1090 3.0 1045  
5-10 318 29630 3.9 1167 3.1 930  
Lifetime 139810 3.9 5468 3.2 4416

**3rd Dam: Lou-Ida Morty Cora  
GP-81 +++G+**

2-02 365 22770 4.9 1117 3.3 757

**4th Dam: Lou-Ida Rhett Cora  
VG-88 EEEVV**

3-11 365 35690 4.1 1456 3.3 1163  
6-10 365 30160 4.6 1401 3.2 956  
Lifetime 117040 4.2 4896 3.3 3850

**5th Dam: Lou-Ida Woody Cora  
GP-82 +GV++**

2-01 301 17620 3.3 590 3.4 593

**6th Dam: Lou-Ida Charley Cara  
VG-86 VVV+V**

4-03 365 25160 4.5 1136 3.4 858

**7th Dam: Lou-Ida Skybuck Cara  
EX-91,2E EEEVE**

10-03 365 38780 3.4 1324 3.2 1231  
Lifetime 214980 3.5 7615 3.2 6926

**LOT 137 #418**

**Lou-Ida Kenosha Ann**

145216221 99%RHA-I  
Born 3/1/21

**Due 1/28/23 to  
7HO10920 Gold Chip (sexed)**

**Larcrest Kenosha 2515-ET**

74630765 8/22 PTA +2099GTPI  
+.3DPR +2.23T +1.97UDC +1.12FLC  
Kingboy X EX-92 DOM Atwood

**Lou-Ida Deceiver Ann**

**2-05 VG-85 VV++V** 143925185  
2-01 333 30500 3.1 951 3.3 991  
3-01 365 26280 3.5 929 3.3 873  
Sire: OCD Mayfield Deceiver-ET

**2nd Dam:**

**Lou-Ida Sovereign Ann  
VG-88 EVEVV**

2-05 365 28160 4.9 1392 3.5 990  
3-10 352 32230 3.2 1034 3.4 1085

**3rd Dam:  
Lou-Ida Elton Ann  
EX-91,3E EEEEE GMD**

3-02 365 38950 2.7 1069 3.5 1349  
6-03 311 31950 3.0 943 3.2 1036  
Lifetime 242760 3.0 7233 3.3 7958

**4th Dam:**

**Lou-Ida Leader Ann GP-83**

2-04 365 23490 3.2 744 31 733

**5th Dam:**

**Lou-Ida Storm Ann VG-87 +EEVV**

7-08 365 43910 3.5 1515 3.1 1367  
Lifetime 144170 3.5 5035 3.1 4539

**6th Dam:**

**Lou-Ida Aerostar Ann VG-85 VVV++**

4-02 308 24270 3.6 867 3.2 784

**7th Dam:**

**Lou-Ida Ann Dixiecrat VG-87 E+V+V**

**8th Dam:**

**Lou-Ida Ann Star VG-87 +VVE**

Lifetime 153740 3.7 5653 3.1 3875

~ Lebanon/Berks Christmas Production & Type Sale ~



**Ms Gin N Tonic-ET EX-91,2E EEEVE**  
3-01 326 24060 4.5 1083 3.5 846  
(Dam of Lot 138)

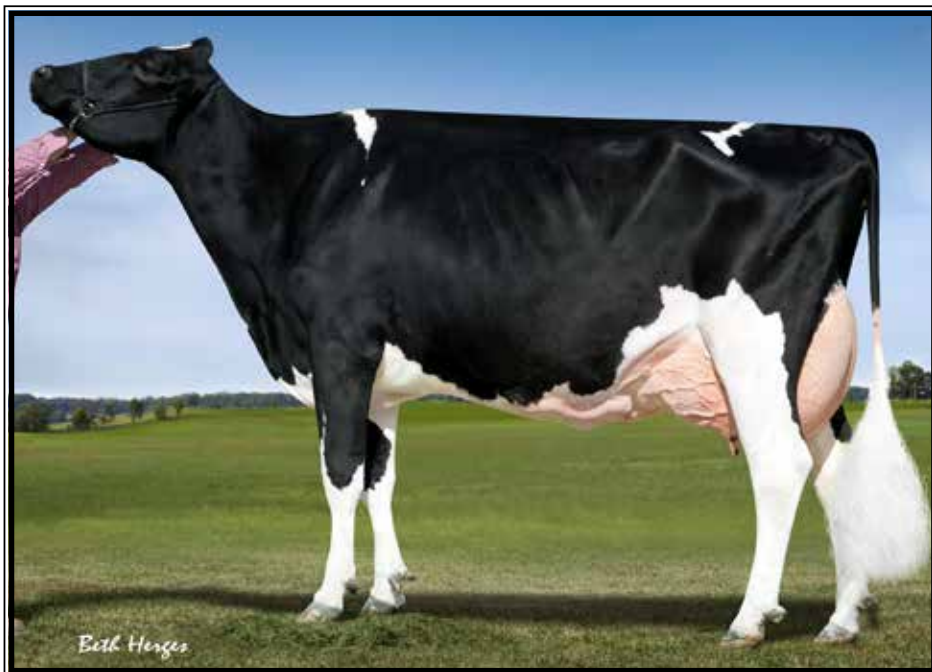

**Rosedale Go for Gin-ET EX-93,2E EEEEE**  
5-06 365 36020 4.6 1661 3.3 1192  
(3rd Dam of Lot 138)



**Bella-View Shot of Gin VG-89 EEEEE**  
*\*Nom. All-Am Fall Yearling 2012*  
(2nd Dam of Lot 138)

**LOT 138 #89846**

**Lund-View Unstopabull Gift\*RC**

3203289846 99%RHA-I  
Born 3/1/21

**Due 5/12/23 to 7HO15524 Handshake**

**Riverdown Unstopabull-RED**

11801450C 8/22 PTA +1994GTPI  
+1.3PL +2.30T +2.37UDC +1.65FLC  
Avalanche X EX-91,3E Applejack

**Ms Gin N Tonic-ET**

**7-01 EX-91,2E EEEVE 142626506**  
2-02 258 17740 4.3 766 3.4 608  
3-01 326 24060 4.5 1083 3.5 846  
5-02 222 19170 4.0 759 3.4 643  
6-07 305 23100 4.6 1053 3.5 800  
Sire: KHW Elm-Park Acme-ET

**2nd Dam: (Pictured above)**

**Bella-View Shot of Gin VG-89 EEEEE**  
3-11 321 27928 3.8 1054 3.3 922  
4-10 365 28711 3.9 1113 3.4 985  
*\*Nom. All-Am Fall Yearling 2012*  
*\*Sisters are EX-94 & EX-93*

**3rd Dam: (Pictured above)**

**Rosedale Go For Gin-ET EX-93,2E EEEEE**  
5-06 365 36020 4.6 1661 3.3 1192  
Lifetime 100670 4.4 4406 3.3 3371

**Maternal sister:**

**Rosedale Lexington EX-95,3E EEEEE**  
*\*All-Am 5yr-old 2013*  
*\*Res. All-Am Jr 3yr-old 2011*  
*\*Res. All-Am Jr 2yr-old 2010*

**4th Dam: Rosedale Lexi-ET**

**VG-89 EEEVE**  
2-02 365 26800 5.1 1356 3.1 837  
*\*All-WI Jr 2yr-old 2006*  
*\*HM All-American Spring Yrlng*

**5th Dam: Rosedale Lea-Ann-ET**

**EX-93,2E EEEEE GMD**  
4-08 365 39370 3.4 1325 3.1 1202  
Lifetime 120420 3.6 4315 3.2 3795

**6th Dam:**

**Stookey Elmpark Blackrose-ET EX-96,3E EEEEE GMD-DOM**  
5-03 365 42230 4.6 1939 3.2 1352  
*\*All-Time All-American Jr 2yr-old*  
*\*All-Time All-American Jr 3yr-old*  
*\*Res. All-American 5yr-old 1995*  
*\*All-Canadian Jr. 3yr & 5yr-old*  
*\*Res All-American 5yr-old Cow 1995*  
*\*Grand Champ Royal Winter Fair 1995*

**7th Dam: Nandette TT Speckle-RED**

**EX-93,92-MS DOM**  
4-08 365 25290 4.7 1195  
*\*All-Am R&W 2yr-old & 4yr-old*  
*\*HM All-Canadian 5yr-old 1983*

**8th Dam: VG-87**

**9th Dam: VG-89 Lifetime 129410 milk**

~ Lebanon/Berks Christmas Production & Type Sale ~

**LOT 139** #419

**Lou-Ida Kingboy Anna**

145248514 99%RHA-I

Born 4/2/21

Due 4/28/23 to

7HO10999 Bradnick

**Morningview McC Kingboy-ET**  
72044077 8/22 PTA +2320GTPI  
+908M +22F +23P +.6DPR 2.80SCS  
+1.89T +1.54UDC +.29FLC 99%R  
McCutchen X EX-91 DOM Super

**Lou-Ida McCutchen Anna**

3-10 VG-86 VVV+V 144463170

2-02 361 27870 3.0 824 3.3 906

3-03 328 30470 3.1 941 3.1 936

Sire: De-Su Bkm McCutchen 1174-ET

**2nd Dam:**

**Lou-Ida Corvette Anna**

VG-86 EVVV+

2-02 297 21080 4.7 982 3.6 761

3-02 304 23550 4.1 974 3.5 823

4-02 365 28120 4.5 1269 3.5 979

Lifetime 106150 4.5 4793 3.5 3733

**3rd Dam:**

**Lou-Ida Atlantic Anna**

GP-83 +VF++

2-01 365 27410 4.6 1256 3.2 880

**LOT 140** #420

**Lou-Ida Mogul Wonder**

145248523 100%RHA-NA

Born 4/2/21

Due 5/15/23 to 7HO15524 Handshake

**Mountfield SSI Dcy Mogul-ET**

3006972816 8/22 PTA +2310GTPI

+481M +43F +15P +.1PL

+1.30T +2.11UDC +1.08FLC 99%R

Dorcy X VG-88 DOM Marsh

**Lou-Ida Romp Wonder**

144728419

Sire: Ridgedale Romp-ET

**2nd Dam:**

**Lou-Ida Bradnick Wonder**

EX-90 EEEVV

2-01 365 31550 3.7 1155 3.0 951

3-08 339 31680 4.1 1286 3.1 978

4-07 298 28050 4.2 1179 3.1 856

**3rd Dam:**

**Lou-Ida Atlantic Wonder G-78**

2-02 365 22670 4.8 1091 3.5 800

**4th Dam:**

**Lou-Ida Wed Jed Wonder**

VG-85 VVV++

2-04 365 25610 3.3 856 3.2 829

**LOT 141** #67

(Brown Swiss Cow)

**IE Lou-Ida Dairystar Ellie**

68211056 Tattoo L167

Born 7/6/20

2-03 37 2294 4.6 105 3.7 84 390 RIP

11/21 test- 71 lbs 4.2%F 3.4%P SCC 1M

Fresh 10/16/22

**Hilltop-Acres Dairystar ETV**

3138790784 8/22 PTA +142PPR +.8T

+265M +22F +28P +3.9PL +2.3DPR

Calvin X EX-92,3E Payssli

**IDR Lou-Ida Toro Ellie**

68195364

Sire: Holyland Cartel Toro 747-ET

**2nd Dam:**

**RF Lou-Ida Ellie**

**LOT 142** #68

(Brown Swiss Heifer)

**Lou-Ida Woody Leigh**

68211057 Tattoo L168

Born 9/12/20

Due 3/9/23 to

551BS1431 Secret Weapon (sexed)

**Cutting Edge Woody ETV**

68173214 8/22 PTA +21PPR

+.8T +138M +1F +4P 88%R

Thunder X EX-94,3E Peppy

**Lou-Ida Seaman Leigh**

68195291

Sire: Cutting Edge Seaman

**2nd Dam:**

**Lou-Ida Agenda Leona**

GP-82 +++G+

2-03 305 23650 5.5 1303 3.1 742

4-03 178 17810 3.4 614 3.0 536





**Please Bring This Catalog to the Sale!**

Catalogs by:

**Daniel Brandt**   
PEDIGREES & MARKETING

167 Valley Lane, Annville, PA 17003

Ph: 717-821-1238 • E-mail: [brandtfive@comcast.net](mailto:brandtfive@comcast.net)