

# *Mountain Momma*

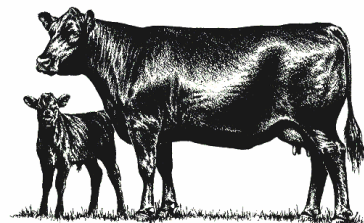

## **Heifer & Cow/Calf Sale**

**Saturday, November 5th, 2022**

**12:30 p.m.**

**Bottomley Farm**

**Exit 77 On I-81 & I-77 Wytheville, Virginia**

**Open House 10:00**

*Carroll Grayson Cattle Producers Association*

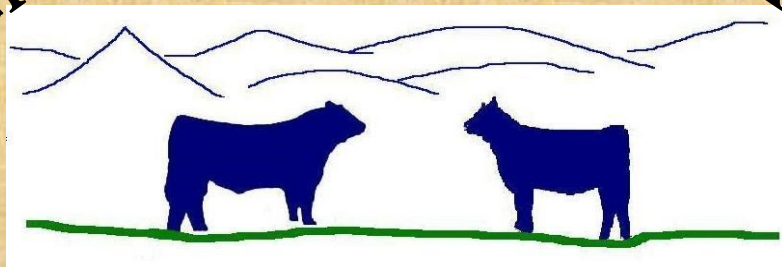

**Selling 51 Fall Pairs/Cows, 2 Bred Cows**

**58 VA Premium Assured Bred Heifers**

**8 Open Yearling Heifers**

**Manager:  
Smith Reasor**

**Auctioneer:  
Colonel Mitchell Funk**

## Consignor Contact Information

Todd Antonuk Cattle  
879 Walkers Knob Rd  
Woodlawn, VA 24381  
276-733-7716

Cassell Angus Farm  
Jason Cassell  
PO Box 680  
Independence, VA 24348  
276-768-8169

Harmon Charolais  
T. J. Harmon  
1445 Pipers Gap Rd  
Galax, VA 24333  
276-237-8805

Clifford Joines  
2300 Skyline Hwy  
Galax, VA 24333  
276-236-3768

Gale Rippey  
2644 Delhart Rd  
Galax, VA 24333  
276-233-0999

Jason Semones  
597 Bluestone Rd  
Hillsville, VA 24343  
276-728-2031

**COL. MITCHELL FUNK**  
C & F Auction Inc.

**HOMES PROPERTY**      **FARMS EQUIPMENT**

COL MITCHELL FUNK  
C & F AUCTION, INC.  
276-744-3232

- REAL ESTATE
- FARM EQUIPMENT
- ANTIQUES
- PERSONAL PROPERTY

**(276) 233-3238**  
**www.colonelmitchellfunkauctions.com**

# Mountain Momma Sale

Carroll Grayson Cattle Producers Association  
2022 Commercial Replacement Heifer/Cow Sale

## Program Schedule:

10:00 AM – 12:00 Noon - Open House

12:30 p.m. - Sale

## Terms of Sale:

- All bidders must register and get a bidders number.
- All bidders by phone must register with Smith Reasor (276-620-3123) no later than November 4th.
- Online bidding is available through Cowbuyer.com. Contact Smith Reasor if you need assistance with online bidding.
- No cattle will be loaded until the sale is completed.
- Successful bidders must pay for cattle and receive loading papers before their cattle can be loaded.
- Bidders choice offered on all lots.
- Cresthaven Veterinary Services will be available to write health papers.
- All bred heifers are pregnancy checked the afternoon before the sale. All bred heifers offered for sell are guaranteed pregnant the day of the sale. No guarantee will be made after the sale.
- No guarantee is made for accuracy of fetal sexing of bred heifers.
- All open heifers are checked the afternoon before the sale and guaranteed open, and ready to breed the day of the sale. No guarantee will be made after the sale.
- All fall pair dams are BVD-PI tested. Calves are treated at least 1 week prior to sale with intranasal vaccine, and will receive preventative health care prior to delivery to sale site.

Sale Manager: Smith Reasor  
Auctioneer: Colonel Mitchell Funk



Sale Order

Fall Cow/Calf Pairs: Lots 1-26	pages 6-14
Spring Calving Cows: Lot 27	page 14
Sires for Cows and Cow/Calf Pairs	page 15
Bred Heifers: Lots 28-54	pages 16-24
Bred Heifer Service Sires	page 25
Bred Heifer Sires	page 26
Open Yearling Heifers: Lots 55-58	page 27
Open Heifer Sires	page 27

*Sire reference pages have bulls listed in alphabetical order.*

Advertisers:

Bottomley Evergreens & Farms	page 15
C & F Auction, Inc.	page 2
Cowbuyer.com	page 5
Cresthaven Veterinary Services	page back cover
DeHaven Farms	page 25
Fancy Gap Equipment Service	page 25
Scott Boyles Livestock Services	page 26

<b>Consignor</b>	<b>Lot #</b>	<b>Class</b>
Todd Antonuk	27	Bred Cows
	32	Bred Heifers
	56, 58	Open Heifers
Jason Cassell	2, 4, 6, 8, 10, 12, 14, 16, 18, 20, 22, 24-26	Cow/Calf Pairs
	29, 34, 38, 42, 44, 46, 48, 50, 52	Bred Heifers
Harmon Charolais	31, 36, 40	Bred Heifers
Clifford Joines	55, 57	Open Heifers
Gale Rippey	1, 3, 5, 7, 9, 11, 13, 15, 17, 19, 21, 23	Fall Pairs
	28, 33, 37, 41	Bred Heifers
Jason Semones	30, 35, 39, 43, 45, 47, 49, 51, 53-54	Bred Heifers

# LIVE INTERNET BIDDING AT

**www.cowbuyer.com**



- View/bid online in Real Time
- Registration is required. Please register at least one (1) hour prior to sale time at [www.cowbuyer.com](http://www.cowbuyer.com)
- High Speed Internet is required. Slower speed will not permit you to bid and keep pace in real time.
- Terms: Purchasing online constitutes a legal contract and promise for payment of purchases. All purchases must be paid within ten (10) days of sale date and prior to load out or delivery of cattle purchased.
- Cowbuyer.com is a service provider and is not responsible for the activity or inactivity of any technology, internet connection at the sale site or connection and technology of the bidders.

**For questions or information, contact:**

**Aaron Ray Tompkins – 336/363-4639, [atompkin@vt.edu](mailto:atompkin@vt.edu)**

---

**A special thanks to:**

- ⇒ The consignors who made available their high quality replacements for purchase.
- ⇒ Beef cattle industry representatives who advertised in our catalog.
- ⇒ Bottomley Farms for use of sale facility.
- ⇒ Chad Joines and his team for penning, sorting and loading the cattle .

### Cow/Calf Pairs

**Owner: Gale Rippey**

LOT #	Cow #	Owner Number	Birth Date	EID	Cow Breed	Cow's Sire		
<b>1</b>	<b>2201</b>	36BKPXZH	9-3-20	840003224335935	Balancer	LWHF Balance 841C		
	<b>2202</b>	60H	9-7-20	840003224335931		LWHF Assurance 842C		
Sire of Calf					<b>Calf Sex</b>	<b>Calving Date</b>	<b>Purchase Price</b>	<b>Buyer</b>
LWHF Xtreme 125E					Heifer	8-25-22		
					Heifer	8-19-22		

**Owner: Jason Cassell**

LOT #	Cow #	Owner Number	Birth Date	EID	Cow Breed	Cow's Sire		
<b>2</b>	<b>2203</b>	1620	5-10-20	840003224335868	SimAngus	SVS Warrior DZU7		
	<b>2204</b>	1920	6-4-20	840003224340985				
Sire of Calf					<b>Calf Sex</b>	<b>Calving Date</b>	<b>Purchase Price</b>	<b>Buyer</b>
CAF Bankroll 1724					Bull	9-12-22		
					Bull	9-1-22		

**Owner: Gale Rippey**

LOT #	Cow #	Owner Number	Birth Date	EID	Cow Breed	Cow's Sire		
<b>3</b>	<b>2205</b>	317NFH	9-14-20	840003224336699	Balancer	LWHF Upgrade 137E		
	<b>2206</b>	630H	9-1-20	840003223458335		LWHF Assurance 842C		
Sire of Calf					<b>Calf Sex</b>	<b>Calving Date</b>	<b>Purchase Price</b>	<b>Buyer</b>
LWHF Xtreme 125E					Steer	8-24-22		
					Steer	8-24-22		

Owner: Jason Cassell

LOT #	Cow #	Owner Number	Birth Date	EID	Cow Breed	Cow's Sire		
<b>4</b>	<b>2207</b>	1520	8-24-20	840003224335851	SimAngus	SVS Warrior DZU7		
	<b>2208</b>	2420	9-26-20	840003224340986				
Sire of Calf					<b>Calf Sex</b>	<b>Calving Date</b>	<b>Purchase Price</b>	<b>Buyer</b>
CAF Bankroll 1724					Bull	9-17-22		
					Bull	9-22-22		

Owner: Gale Rippey

LOT #	Cow #	Owner Number	Birth Date	EID	Cow Breed	Cow's Sire		
<b>5</b>	<b>2209</b>	23AEH	10-2-20	840003224336704	Balancer	LWHF Upgrade 137E		
	<b>2210</b>	1103AEH	10-4-20	840003224336682				
Sire of Calf					<b>Calf Sex</b>	<b>Calving Date</b>	<b>Purchase Price</b>	<b>Buyer</b>
LWHF Xtreme 125E					Heifer	8-25-22		
					Steer	8-22-22		

Owner: Jason Cassell

LOT #	Cow #	Owner Number	Birth Date	EID	Cow Breed	Cow's Sire		
<b>6</b>	<b>2211</b>	1720	8-28-20	840003224335854	3/4 Angus 1/4 Simm	CAF Niagara 1607		
	<b>2212</b>	2025	9-19-20	840003224340983	Angus			
Sire of Calf					<b>Calf Sex</b>	<b>Calving Date</b>	<b>Purchase Price</b>	<b>Buyer</b>
CAF Growth Fund 1308					Heifer	9-21-22		
					Bull	9-18-22		

Owner: Gale Rippey

LOT #	Cow #	Owner Number	Birth Date	EID	Cow Breed	Cow's Sire		
7	2213	802AH	9-4-20	840003223458338	Balancer	LWHF Black Diamond 814C		
	2214	0230H	9-17-20	840003223458353		LWHF Assurance 842C		
Sire of Calf					Calf Sex	Calving Date	Purchase Price	Buyer
LWHF Xtreme 125E					Heifer	8-24-22		
					Steer	8-18-22		

Owner: Jason Cassell

LOT #	Cow #	Owner Number	Birth Date	EID	Cow Breed	Cow's Sire		
8	2215	1020	8-4-20	840003224335875	SimAngus	SVS Warrior DZU7		
	2216	2520	10-6-20	840003224340988				
Sire of Calf					Calf Sex	Calving Date	Purchase Price	Buyer
CAF Growth Fund 1308					Heifer	9-17-22		
					Heifer	9-12-22		

Owner: Gale Rippey

LOT #	Cow #	Owner Number	Birth Date	EID	Cow Breed	Cow's Sire		
9	2217	8H	9-7-20	840003223458354	Balancer	LWHF Balance 841C		
	2218	6H	9-11-20	840003223458334				
Sire of Calf					Calf Sex	Calving Date	Purchase Price	Buyer
LWHF Xtreme 125E					Heifer	8-28-22		
					Steer	8-23-22		



Owner: Jason Cassell

LOT #	Cow #	Owner Number	Birth Date	EID	Cow Breed	Cow's Sire		
<b>10</b>	<b>2219</b>	2016	4-29-20	840003224335871	Angus	CAF Niagara 1607		
	<b>2220</b>	2018	5-10-20	840003224335874		CAF Bankroll 1609		
Sire of Calf					<b>Calf Sex</b>	<b>Calving Date</b>	<b>Purchase Price</b>	<b>Buyer</b>
CAF Growth Fund 1308					Heifer	9-18-22		
					Heifer	9-19-22		

Owner: Gale Rippey

LOT #	Cow #	Owner Number	Birth Date	EID	Cow Breed	Cow's Sire		
<b>11</b>	<b>2221</b>	128ILPH	9-20-20	840003223458337	Balancer	LWHF Balance 841C		
	<b>2222</b>	128ILPAPH	10-10-20	840003224336697		LWHF Pure-Pride 135E		
Sire of Calf					<b>Calf Sex</b>	<b>Calving Date</b>	<b>Purchase Price</b>	<b>Buyer</b>
LWHF Xtreme 125E					Steer	8-21-22		
					Heifer	8-30-22		

Owner: Jason Cassell

LOT #	Cow #	Owner Number	Birth Date	EID	Cow Breed	Cow's Sire		
<b>12</b>	<b>2223</b>	2020	8-20-20	840003224335860	3/4 Angus 1/4 Simm	CAF Bankroll 1609		
	<b>2224</b>	4320	5-22-20	840003224340977				
Sire of Calf					<b>Calf Sex</b>	<b>Calving Date</b>	<b>Purchase Price</b>	<b>Buyer</b>
CAF Growth Fund 1308					Heifer	9-22-22		
					Heifer	9-14-22		

Owner: Gale Rippey

LOT #	Cow #	Owner Number	Birth Date	EID	Cow Breed	Cow's Sire		
<b>13</b>	<b>2225</b>	25MH	9-9-20	840003224335910	Balancer	LWHF Assurance 842C		
	<b>2226</b>	419EH	10-14-20	840003224336671		LWHF Pure-Pride 135E		
Sire of Calf					<b>Calf Sex</b>	<b>Calving Date</b>	<b>Purchase Price</b>	<b>Buyer</b>
LWHF Xtreme 125E					Steer	9-1-22		
					Steer	8-29-22		

Owner: Jason Cassell

LOT #	Cow #	Owner Number	Birth Date	EID	Cow Breed	Cow's Sire		
<b>14</b>	<b>2227</b>	2029	10-12-20	840003224340982	Angus	CAF Niagara 1607		
	<b>2228</b>	2030	10-14-20	840003224340984				
Sire of Calf					<b>Calf Sex</b>	<b>Calving Date</b>	<b>Purchase Price</b>	<b>Buyer</b>
Red Angus Cross					Bull	9-28-22		
CAF Growth Fund 1308					Heifer	9-24-22		

Owner: Gale Rippey

LOT #	Cow #	Owner Number	Birth Date	EID	Cow Breed	Cow's Sire		
<b>15</b>	<b>2229</b>	44ALRAH	9-17-20	840003223458343	Balancer	LWHF Black Diamond 814C		
	<b>2230</b>	300LPXEH	9-2-20	840003224335906				
Sire of Calf					<b>Calf Sex</b>	<b>Calving Date</b>	<b>Purchase Price</b>	<b>Buyer</b>
LWHF Xtreme 125E					Heifer	8-24-22		
					Heifer	8-23-22		

Owner: Jason Cassell

LOT #	Cow #	Owner Number	Birth Date	EID	Cow Breed	Cow's Sire		
<b>16</b>	<b>2231</b>	3020	4-27-20	840003224335884	1/2 Hereford; 1/2 SimAngus	Rapid Fire 2101C		
	<b>2232</b>	3820	5-16-20	840003224340973	3/4 Angus; 1/4 Simm	CAF Niagara 1607		
Sire of Calf					Calf Sex	Calving Date	Purchase Price	Buyer
CAF Bankroll 1724					Heifer	8-1-22		
					Heifer	7-27-22		

Owner: Gale Rippey

LOT #	Cow #	Owner Number	Birth Date	EID	Cow Breed	Cow's Sire		
<b>17</b>	<b>2233</b>	805ZH	9-12-20	840003223458326	Balancer	LWHF Assurance 842C		
	<b>2234</b>	233TBH	9-6-20	840003224335926		LWHF Upgrade 137E		
Sire of Calf					Calf Sex	Calving Date	Purchase Price	Buyer
LWHF Xtreme 125E					Heifer	8-18-22		
					Heifer	8-19-22		

Owner: Jason Cassell

LOT #	Cow #	Owner Number	Birth Date	EID	Cow Breed	Cow's Sire		
<b>18</b>	<b>2235</b>	2007	4-30-20	840003224335863	Angus	MV All In 9166		
	<b>2236</b>	2014	5-10-20	840003224340959				
Sire of Calf					Calf Sex	Calving Date	Purchase Price	Buyer
CAF Growth Fund 1308					Heifer	10-1-22		
CAF Bankroll 1724					Bull	9-13-22		

Owner: Gale Rippey

LOT #	Cow #	Owner Number	Birth Date	EID	Cow Breed	Cow's Sire			
<b>19</b>	<b>2237</b>	343CH	9-17-20	840003224335927	Balancer	LWHF Black Diamond 814C			
	<b>2238</b>	402PYH	9-13-20	840003223458329		LWHF Assurance 842C			
Sire of Calf					<b>Calf Sex</b>	<b>Calving Date</b>	<b>Purchase Price</b>	<b>Buyer</b>	
LWHF Xtreme 125E					Heifer	8-24-22			
					Steer	8-26-22			

Owner: Jason Cassell

LOT #	Cow #	Owner Number	Birth Date	EID	Cow Breed	Cow's Sire			
<b>20</b>	<b>2239</b>	4520	5-20-20	840003224340979	3/4 Angus 1/4 Simm	CAF Niagara 1607			
	<b>2240</b>	2320	9-24-20	840003224340981	SimAngus	SVS Warrior DZU7			
Sire of Calf					<b>Calf Sex</b>	<b>Calving Date</b>	<b>Purchase Price</b>	<b>Buyer</b>	
CAF Growth Fund 1308						Oct-22			
						Oct-22			

Owner: Gale Rippey

LOT #	Cow #	Owner Number	Birth Date	EID	Cow Breed	Cow's Sire			
<b>21</b>	<b>2241</b>	45ZJLNACH	9-21-20	840003224335916	Balancer	LWHF Black Diamond 814C			
	<b>2242</b>	222LPCH	9-12-20	840003224335922					
Sire of Calf					<b>Calf Sex</b>	<b>Calving Date</b>	<b>Purchase Price</b>	<b>Buyer</b>	
LWHF Xtreme 125E					Steer	8-24-22			
					Steer	8-26-22			

Owner: Jason Cassell

LOT #	Cow #	Owner Number	Birth Date	EID	Cow Breed	Cow's Sire		
<b>22</b>	<b>2243</b>	2119	10-16-19	840003217210765	SimAngus	SVS Warrior DZU7		
	<b>2244</b>	2219	10-19-19	840003217210759				
Sire of Calf					<b>Calf Sex</b>	<b>Calving Date</b>	<b>Purchase Price</b>	<b>Buyer</b>
CAF Niagara 1607					Heifer	9-8-22		
					Bull	9-12-22		

Owner: Gale Rippey

LOT #	Cow #	Owner Number	Birth Date	EID	Cow Breed	Cow's Sire		
<b>23</b>	<b>2245</b>	20BH	9-2-20	840003224335912	Balancer	LWHF Upgrade 137E		
	<b>2246</b>	189H	9-7-20	840003224335903		LWHF Assurance 842C		
Sire of Calf					<b>Calf Sex</b>	<b>Calving Date</b>	<b>Purchase Price</b>	<b>Buyer</b>
LWHF Xtreme 125E					Steer	8-24-22		
					Steer	8-30-22		

Owner: Jason Cassell

LOT #	Cow #	Owner Number	Birth Date	EID	Cow Breed	Cow's Sire		
<b>24</b>	<b>2247</b>	1419	9-18-19	840003217210754	SimAngus	SVS Warrior DZU7		
	<b>2248</b>	2019	10-13-19	840003217210761				
Sire of Calf					<b>Calf Sex</b>	<b>Calving Date</b>	<b>Purchase Price</b>	<b>Buyer</b>
CAF Growth Fund 1304					Bull	10-5-22		
					Heifer	9-16-22		



Owner: Jason Cassell

LOT #	Cow #	Owner Number	Birth Date	EID	Cow Breed	Cow's Sire		
<b>25</b>	<b>2249</b>	2618	9-10-18	840003152033333	SimAngus	SVS Warrior DZU7		
Sire of Calf					<b>Calf Sex</b>	<b>Calving Date</b>	<b>Purchase Price</b>	<b>Buyer</b>
CAF Niagara 1607						Oct 2022		

Owner: Jason Cassell

LOT #	Cow #	Owner Number	Birth Date	EID	Cow Breed	Cow's Sire		
<b>26</b>	<b>2250</b>	1724	4-20-17	840003146349919	Angus	MV Powertool 7045		
	<b>2251</b>	1730	9-17-17	840003148350842				
Sire of Calf					<b>Calf Sex</b>	<b>Calving Date</b>	<b>Purchase Price</b>	<b>Buyer</b>
Cowboy Cut 1012					Bull	10-4-22		
					Heifer	9-25-22		

***Pregnant Cows***

Owner: Todd Antonuk

LOT #	Cow #	Owner Number	Birth Date	EID	Cow Breed	Cow's Sire		
<b>27</b>	<b>2252</b>	301	10-11-19	840003233760028	SimAngus	TJ Z54 Maverick		
	<b>2253</b>	300	11-27-19	840003233760027		TJ Franchise 451D		
Sire of Calf					<b>Calf Sex</b>	<b>Expected Calving Date</b>	<b>Purchase Price</b>	<b>Buyer</b>
TA3 Enoch 500B						4-10-23		
						4-20-23		

**Sires for Cow/Calf Pairs (Dam and Calf Sires)**

<b>Bull Name</b>	<b>Breed</b>	<b>Sire</b>	<b>MGS</b>	<b>CED</b>	<b>BW</b>	<b>WW</b>	<b>YW</b>	<b>Milk</b>
CAF Bankroll 1609	Angus	Barstow Bankroll B73	Jmwa 414X ND 50/50	+11	-1.1	+58	+109	+22
CAF Bankroll 1724	Angus	Conneally Blackhawk 6198	MV Limelight 1012	+5	+1.6	+76	+134	+24
CAF Growth Fund 1304	Angus	Deer Valley Growth Fund	Jmwa 414X ND 50/50	+8	+1.0	+70	+131	+27
CAF Growth Fund 1308	Angus	Deer Valley Growth Fund	Jmwa 414X ND 50/50	+6	+1.8	+76	+139	+27
CAF Niagara 1607	Angus	S S Niagara Z29	W H S Limelight 64V	+7	+1.0	+65	+124	+26
Cowboy Cut 1012	SimAngus	CCR Cowboy Cut 5048Z	B/R Destination 928-619	+8.9	+1.6	+89.9	+137.6	+18.4
LWHF Assurance 842C	Balancer	Post Rock Granite 200P2	GAR New Design 5050	+16	-1.6	+73	+114	+27
LWHF Balance 841C	Balancer	Post Rock Granite 200P2	Bon View New Design 878	+12	-0.4	+64	+98	+19
LWHF Black Diamond 814C	Balancer	PCC Witten 111A	Post Rock Granite 200P2	+9	+0.1	+82	+124	+20
LWHF Pure-Pride 135E	Balancer	PF Broadview 5009	Post Rock Granite 200P2	+13	-0.8	+66	+108	+18
LWHF Upgrade 137E	Balancer	PF Broadview 5009	Black Impact 3960N	+12	+0.6	+80	+132	+18
LWHF Xtreme 125E	Balancer	Baldrige Command C036	Darnell Montana Proud ET	+18	+0.3	+87	+137	+23
M V All In 9166	Angus	Deer Valley All In	B/R Destination 928-619	+6	+1.0	+62	+101	+22
M V Power Tool 7045	Angus	PA Power Tool 9108	WAR Alliance 9126 6006	+8	+1.0	+44	+87	+32
SVS Warrior DZU7	Simmental	SVS Reveille BU09	SVS Keep It Hot WMBC	+10.3	+1.9	+72.2	+105.2	+30.1
TA3 Enoch 500B	Simmental	CNS Dream On L186	BHR Mr Moment S732	+7.9	+2.8	+70.6	+97.8	+24.2
TJ Franchise 451D	SimAngus	CCR Cowboy Cut 5084Z	SAV Net Worth 4200	+12.2	+1.7	+77.5	+119.8	+24.1
TJ Z54 Maverick	Angus	SAV Final Answer 0035	SAV Bismarck	+7	+0.3	+64	+113	+34
W/C Rapid Fire 2101C	SimAngus	Remington Lock N Load54U	G A R Predestined N5905	+12.0	+0.3	+71.2	+118.4	+20.0



### Bred Heifers

Owner: **Gale Rippey**

LOT #	Heifer's VAPAH #	Owner #	Birth Date	EID	Heifer Breed	Heifer's Sire			
<b>28</b>	<b>0122</b>	204WJ	2-10-21	840003224341071	Balancer	LWHF Balance 841C			
	<b>0222</b>	233TBEJ	2-15-21	840003224341080		LWHF Assurance 842C			
Bull Heifer is bred to:				<b>Bred AI (Yes/No)</b>	<b>Fetal Sex</b>	<b>Expected Calving</b>	<b>Price</b>	<b>Buyer #</b>	
<u>Baldrige Command C036</u>				Yes	Bull	2-14-23			
				Yes	Heifer	2-14-23			

Owner: **Jason Cassell**

LOT #	Heifer's VAPAH #	Owner #	Birth Date	EID	Heifer Breed	Heifer's Sire			
<b>29</b>	<b>0322</b>	521	3-10-21	840003224341048	SimAngus	SVS Warrior DZU7			
	<b>0422</b>	821	3-18-21	840003224341039					
Bull Heifer is bred to:				<b>Bred AI (Yes/No)</b>	<b>Fetal Sex</b>	<b>Expected Calving Date</b>	<b>Price</b>	<b>Buyer #</b>	
CAF Phoenix 1601				No		2-15-23			
				No		2-15-23			

Owner: **Jason Semones**

LOT #	Heifer's VAPAH #	Owner #	Birth Date	EID	Heifer Breed	Heifer's Sire			
<b>30</b>	<b>0522</b>	2102	2-9-21	949000011215234	Angus X Hereford	VPI/DR Main Street E703			
	<b>0622</b>	2147	4-1-21	94900001121334					
Bull Heifer is bred to:				<b>Bred AI (Yes/No)</b>	<b>Fetal Sex</b>	<b>Expected Calving Date</b>	<b>Price</b>	<b>Buyer #</b>	
<u>Deer Valley Unique 5635</u>				Yes	Heifer	2-8-23			
<u>Tehama Tahoe B767</u>				Yes	Bull	2-8-23			

Owner: Harmon Charolais

LOT #	Heifer's	Owner #	Birth Date	EID	Heifer Breed	Heifer's Sire		
<b>31</b>	<b>0722</b>	58A5	4-9-21	840003217211247	1/2 Charolais 1/2 Angus	LPH Comrad 536 783		
	<b>0822</b>	201-4-2	3-17-21	840003217211249				
Bull Heifer is bred to:				<b>Bred AI (Yes/No)</b>	<b>Fetal Sex</b>	<b>Expected Calving Date</b>	<b>Price</b>	<b>Buyer #</b>
LPH Flat Top 992				No	Bull	2-22-23		
				No	Heifer	2-25-23		

Owner: Todd Antonuk

LOT #	Heifer's VAPAH #	Owner #	Birth Date	EID	Heifer Breed	Heifer's Sire		
<b>32</b>	<b>0922</b>	304	2-10-21	840003233760023	SimAngus	<u>TJ Makers Mark 215Y</u>		
Bull Heifer is bred to:				<b>Bred AI (Yes/No)</b>	<b>Fetal Sex</b>	<b>Expected Calving Date</b>	<b>Price</b>	<b>Buyer #</b>
TA3 Enoch 500B				No	Heifer	4-15-23		

Owner: Gale Rippey

LOT #	Heifer's VAPAH #	Owner #	Birth Date	EID	Heifer Breed	Heifer's Sire		
<b>33</b>	<b>1022</b>	409LZJ	2-19-21	840003224341073	Balancer	LWHF Balance 841C		
	<b>1122</b>	222LPCEJ	2-13-21	840003224341077				
Bull Heifer is bred to:				<b>Bred AI (Yes/No)</b>	<b>Fetal Sex</b>	<b>Expected Calving Date</b>	<b>Price</b>	<b>Buyer #</b>
<u>Baldrige Command C036</u>				Yes	Heifer	2-14-23		
				Yes	Bull	2-14-23		

Owner: Jason Cassell

LOT #	Heifer's VAPAH #	Owner #	Birth Date	EID	Heifer Breed	Heifer's Sire		
<b>34</b>	<b>1222</b>	2108	3-6-21	840003224341041	Angus	CAF Niagara 1607		
	<b>1322</b>	2110	3-24-21	840003224341055				
Bull Heifer is bred to:				<b>Bred AI (Yes/No)</b>	<b>Fetal Sex</b>	<b>Expected Calving Date</b>	<b>Price</b>	<b>Buyer #</b>
CAF Phoenix 1601				No		2-15-23		
				No		2-15-23		

Owner: Jason Semones

LOT #	Heifer's VAPAH #	Owner #	Birth Date	EID	Heifer Breed	Heifer's Sire		
<b>35</b>	<b>1422</b>	2124	2-10-21	949000011215236	Angus	KCF Bennett Southside B43		
	<b>1522</b>	J2125	2-6-21	949000011215224		Freemont Festus J29		
Bull Heifer is bred to:				<b>Bred AI (Yes/No)</b>	<b>Fetal Sex</b>	<b>Expected Calving Date</b>	<b>Price</b>	<b>Buyer #</b>
<u>Wilks Regiment 9035</u>				Yes	Bull	2-10-23		
<u>Tehama Tahoe B767</u>				Yes	Heifer	2-8-23		

Owner: Harmon Charolais

LOT #	Heifer's	Owner #	Birth Date	EID	Heifer Breed	Heifer's Sire		
<b>36</b>	<b>1622</b>	52	3-26-21	840003217211248	1/2 Charolais 1/2 Angus	LPH Comrad 536 783		
	<b>1722</b>	45B11	3-30-21	840003217211252				
Bull Heifer is bred to:				<b>Bred AI (Yes/No)</b>	<b>Fetal Sex</b>	<b>Expected Calving Date</b>	<b>Price</b>	<b>Buyer #</b>
LPH Flat Top 992				No		3-14-23		
				No	Bull	2-17-23		



Owner: Gale Rippey

LOT #	Heifer's VAPAH #	Owner #	Birth Date	EID	Heifer Breed	Heifer's Sire		
<b>37</b>	<b>1822</b>	7H	2-26-21	840003224341069	Balancer	LWHF Assurance 842C		
	<b>1922</b>	145D	2-20-21	840003224341076				
Bull Heifer is bred to:				<b>Bred AI (Yes/No)</b>	<b>Fetal Sex</b>	<b>Expected Calving</b>	<b>Price</b>	<b>Buyer #</b>
<u>Baldrige Command C036</u>				Yes	Bull	2-14-23		
				Yes	Heifer	2-14-23		

Owner: Jason Cassell

LOT #	Heifer's VAPAH #	Owner #	Birth Date	EID	Heifer Breed	Heifer's Sire		
<b>38</b>	<b>2022</b>	3021	3-12-21	840003224341058	3/4 Angus 1/4 Simm	Rapid Fire 1341		
	<b>2122</b>	3521	3-26-21	840003224341060				
Bull Heifer is bred to:				<b>Bred AI (Yes/No)</b>	<b>Fetal Sex</b>	<b>Expected Calving Date</b>	<b>Price</b>	<b>Buyer #</b>
CAF Growth Fund 1219				No		2-20-23		
				No		2-20-23		

Owner: Jason Semones

LOT #	Heifer's VAPAH #	Owner #	Birth Date	EID	Heifer Breed	Heifer's Sire		
<b>39</b>	<b>2222</b>	J2171	2-3-21	949000011215201	Angus	Freemont Method I-21		
	<b>2322</b>	2145	3-5-21	949000011215314		KCF Bennett Southside B43		
Bull Heifer is bred to:				<b>Bred AI (Yes/No)</b>	<b>Fetal Sex</b>	<b>Expected Calving Date</b>	<b>Price</b>	<b>Buyer #</b>
<u>Tehama Tahoe B767</u>				Yes	Bull	2-8-23		
				Yes	Heifer	2-8-23		

Owner: Harmon Charolais

LOT #	Heifer's	Owner #	Birth Date	EID	Heifer Breed	Heifer's Sire		
<b>40</b>	<b>2422</b>	201H6	3-16-21	840003217211251	1/2 Charolais 1/2 Angus	LPH Comrad 536 783		
	<b>2522</b>	201M4	3-17-21	840003217211255				
Bull Heifer is bred to:				<b>Bred AI (Yes/No)</b>	<b>Fetal Sex</b>	<b>Expected Calving Date</b>	<b>Price</b>	<b>Buyer #</b>
LPH Flat Top 992				No	Heifer	2-17-23		
				No	Heifer	2-27-23		

Owner: Gale Rippey

LOT #	Heifer's VAPAH #	Owner #	Birth Date	EID	Heifer Breed	Heifer's Sire		
<b>41</b>	<b>2622</b>	151E	2-18-21	840003224341079	Balancer	LWHF Balance 841C		
	<b>2722</b>	4F	2-12-21	840003224341078				
Bull Heifer is bred to:				<b>Bred AI (Yes/No)</b>	<b>Fetal Sex</b>	<b>Expected Calving Date</b>	<b>Price</b>	<b>Buyer #</b>
<u>Baldrige Command C036</u>				Yes	Heifer	2-14-23		
				Yes	Bull	2-14-23		

Owner: Jason Cassell

LOT #	Heifer's VAPAH #	Owner #	Birth Date	EID	Heifer Breed	Heifer's Sire		
<b>42</b>	<b>2822</b>	2031	12-26-20	840003224340980	Angus	CAF Niagara 1607		
	<b>2922</b>	3721	3-24-21	840003224341063	3/4 Angus 1/4 Simm	Rapid Fire 1341		
	<b>3022</b>	3821	4-1-21	840003224341064				
Bull Heifer is bred to:				<b>Bred AI (Yes/No)</b>	<b>Fetal Sex</b>	<b>Expected Calving Date</b>	<b>Price</b>	<b>Buyer #</b>
CAF Phoenix 1601				No		2-15-23		
CAF Growth Fund 1219				No		2-15-23		
				No		2-15-23		

Owner: Jason Semones

LOT #	Heifer's VAPAH #	Owner #	Birth Date	EID	Heifer Breed	Heifer's Sire		
<b>43</b>	<b>3122</b>	2164	3-1-21	949000011215306	Angus x Hereford	VPI/DR Main Street E703		
	<b>3222</b>	2114	2-1-21	949000011215197	Angus	<u>Tehama Tahoe B767</u>		
Bull Heifer is bred to:				<b>Bred AI (Yes/No)</b>	<b>Fetal Sex</b>	<b>Expected Calving Date</b>	<b>Price</b>	<b>Buyer #</b>
<u>Tehama Tahoe B767</u>				Yes	Heifer	2-8-23		
<u>Wilks Regiment 9035</u>				Yes	Bull	2-8-23		

Owner: Jason Cassell

LOT #	Heifer's VAPAH #	Owner #	Birth Date	EID	Heifer Breed	Heifer's Sire		
<b>44</b>	<b>3322</b>	3221	3-11-21	840003224341056	3/4 Angus 1/4 Simm	Cowboy Cut 1012		
	<b>3422</b>	3621	3-25-21	840003224341059				
Bull Heifer is bred to:				<b>Bred AI (Yes/No)</b>	<b>Fetal Sex</b>	<b>Expected Calving Date</b>	<b>Price</b>	<b>Buyer #</b>
CAF Growth Fund 1219				No	Heifer	3-20-23		
				No	Heifer	3-20-23		

Owner: Jason Semones

LOT #	Heifer's VAPAH #	Owner #	Birth Date	EID	Heifer Breed	Heifer's Sire		
<b>45</b>	<b>3522</b>	J2156	2-15-21	949000011215217	Angus X Hereford	VPI/DR Main Street E703		
	<b>3622</b>	J2189	2-13-21	949000011215254				
	<b>3722</b>	J2182	2-7-21	94900001121366				
Bull Heifer is bred to:				<b>Bred AI (Yes/No)</b>	<b>Fetal Sex</b>	<b>Expected Calving Date</b>	<b>Price</b>	<b>Buyer #</b>
<u>BIGK/WSC Iron Horse 025F</u>				Yes	Bull	2-8-23		
<u>Crawford Guarantee 9137</u>				Yes	Heifer	2-8-23		
<u>Tehama Tahoe B767</u>				Yes		2-8-23		

Owner: Jason Cassell

LOT #	Heifer's VAPAH #	Owner #	Birth Date	EID	Heifer Breed	Heifer's Sire		
<b>46</b>	<b>3822</b>	221	3-20-21	840003224341040	SimAngus	SVS Warrior DZU7		
	<b>3922</b>	2112	4-10-21	840003224341050	3/4 Angus 1/4 Simm	Rapid Fire 1341		
	<b>4022</b>	3121	4-14-21	840003224341062				
Bull Heifer is bred to:				<b>Bred AI (Yes/No)</b>	<b>Fetal Sex</b>	<b>Expected Calving Date</b>	<b>Price</b>	<b>Buyer #</b>
CAF Phoenix 1601				No		3-5-23		
				No		3-5-23		
				No		3-10-23		

Owner: Jason Semones

LOT #	Heifer's VAPAH #	Owner #	Birth Date	EID	Heifer Breed	Heifer's Sire		
<b>47</b>	<b>4122</b>	2187	3-19-21	949000011215325	Angus X	KCF Bennett Southside B43		
	<b>4222</b>	J2191	2-16-21	949000011215269	Angus	Fremond Method I-21		
Bull Heifer is bred to:				<b>Bred AI (Yes/No)</b>	<b>Fetal Sex</b>	<b>Expected Calving Date</b>	<b>Price</b>	<b>Buyer #</b>
<u>Wilks Regiment 9035</u>				Yes	Heifer	2-8-23		
<u>Tehama Tahoe B767</u>				Yes	Heifer	2-8-23		

Owner: Jason Cassell

LOT #	Heifer's VAPAH #	Owner #	Birth Date	EID	Heifer Breed	Heifer's Sire		
<b>48</b>	<b>4322</b>	2027	12-28-20	840003224340987	Angus	CAF Bankroll 1609		
	<b>4422</b>	3421	3-5-21	840003224341061	1/2 Hereford 1/4 Angus 1/4 Simm	Cowboy Cut 1012		
Bull Heifer is bred to:				<b>Bred AI (Yes/No)</b>	<b>Fetal Sex</b>	<b>Expected Calving Date</b>	<b>Price</b>	<b>Buyer #</b>
CAF Growth Fund 1219				No	Bull	3-20-23		
				No	Bull	3-20-23		

Owner: Jason Semones

LOT #	Heifer's VAPAH #	Owner #	Birth Date	EID	Heifer Breed	Heifer's Sire		
<b>49</b>	<b>4522</b>	J2108	2-6-21	949000011215216	Angus	GVF Ten X 3010		
	<b>4622</b>	J2136	2-16-21	949000011215268				
	<b>4722</b>	J2160	2-26-21	949000011215191		KCF Bennett Southside B43		
Bull Heifer is bred to:				<b>Bred AI (Yes/No)</b>	<b>Fetal Sex</b>	<b>Expected Calving Date</b>	<b>Price</b>	<b>Buyer #</b>
Black Creek WP Marist 1716				No	Bull	2-23-23		
				No	Bull	2-23-23		
				No	Bull	2-23-23		

Owner: Jason Cassell

LOT #	Heifer's VAPAH #	Owner #	Birth Date	EID	Heifer Breed	Heifer's Sire		
<b>50</b>	<b>4822</b>	3321	4-5-21	840003224341057	3/4 Angus 1/4 Simm	Rapid Fire 1341		
	<b>4922</b>	3921	4-10-21	840003224341066				
Bull Heifer is bred to:				<b>Bred AI (Yes/No)</b>	<b>Fetal Sex</b>	<b>Expected Calving Date</b>	<b>Price</b>	<b>Buyer #</b>
CAF Phoenix 1601				No		3-10-23		
				No		3-10-23		

Owner: Jason Semones

LOT #	Heifer's VAPAH #	Owner #	Birth Date	EID	Heifer Breed	Heifer's Sire		
<b>51</b>	<b>5022</b>	J2105	2-13-21	949000011215266	Angus	GVF Tex X 3010		
	<b>5122</b>	2192	4-11-21	949000011215291		Freemont Festus J29		
	<b>5222</b>	2134	2-2-21	949000011215279	Angus X Hereford	VPI/DR Main Street E703		
Bull Heifer is bred to:				<b>Bred AI (Yes/No)</b>	<b>Fetal Sex</b>	<b>Expected Calving Date</b>	<b>Price</b>	<b>Buyer #</b>
Black Creek WP Marist 1716				No	Bull	3-10-23		
				No	Heifer	3-8-23		
				No	Bull	3-8-23		



Owner: Jason Cassell

LOT #	Heifer's VAPAH #	Owner #	Birth Date	EID	Heifer Breed	Heifer's Sire		
52	5322	621	3-30-21	840003224341037	3/4 Angus 1/4 Simm	Cowboy Cut 1012		
	5422	1121	4-20-21	840003224341056				
Bull Heifer is bred to:				<b>Bred AI (Yes/No)</b>	<b>Fetal Sex</b>	<b>Expected Calving Date</b>	<b>Price</b>	<b>Buyer #</b>
CAF Phoenix 1601				No		3-25-23		
				No		3-25-23		

Owner: Jason Semones

LOT #	Heifer's VAPAH #	Owner #	Birth Date	EID	Heifer Breed	Heifer's Sire		
53	5522	J2121	2-1-21	949000011215208	Angus	Freemont Festus J29		
	5622	J2167	2-13-21	949000011215262		Freemont Method I-21		
Bull Heifer is bred to:				<b>Bred AI (Yes/No)</b>	<b>Fetal Sex</b>	<b>Expected Calving Date</b>	<b>Price</b>	<b>Buyer #</b>
Black Creek WP Marist 1716				No	Bull	3-20-23		
				No	Heifer	3-15-23		

Owner: Jason Semones

LOT #	Heifer's VAPAH #	Owner #	Birth Date	EID	Heifer Breed	Heifer's Sire		
54	5722	J2145	2-16-21	949000011215200	Angus X Hereford	VPI/DR Main Street E703		
	5822	J2175	2-16-21	949000011215265	Angus	GVF Ten X 3010		
Bull Heifer is bred to:				<b>Bred AI (Yes/No)</b>	<b>Fetal Sex</b>	<b>Expected Calving Date</b>	<b>Price</b>	<b>Buyer #</b>
Black Creek WP Marist 1716				No	Bull	3-20-23		
				No	Heifer	3-18-23		

### Bred Heifer Service Sires

Bull Name	Breed	Sire	MGS	CED	BW	WW	YW	Milk
Baldrige Command CO36	Angus	EF Commando 1366	Hoover Dam	+10	0	+65	+120	+29
BIGK/WSC Iron Horse 025F	Angus	EXAR Stallion 7986	Sand Point Butkus X797	+12	+0.7	+83	+153	+27
Black Creek WP Marist 1716	Angus	Plattemere Weigh Up K360	Alcoa New Standard 427	+15	-0.9	+61	+111	+38
CAF Growth Fund 1219	Angus	Deer Valley Growth Fund	KCF Bennett Game Day X122	+9	+0.8	+69	+129	+31
GAR Phoenix 1601	Angus	GAR Phoenix	GAR Prophet	+12	+0.2	+78	+136	+25
Crawford Guarantee 9137	Angus	Connealy Payraise	Connealy Armory	+13	+0.1	+76	+148	+35
Deer Valley Unique 5635	Angus	Plattemere Weigh Up K360	Connealy Onward	+7	+0.6	+72	+134	+25
LPH Flat Top 992	Angus	Werner Flat Top 992	SAV Traveler 004	+11	-0.2	+43	+85	+45
Tehama Tahoe B767	Angus	Tehama Upward Y238	S A V Final Answer 0035	+10	-0.1	+78	+134	+32
TA3 Enoch 500B	Simmental	CNS Dream On L186	BHR Mr Moment S732	+7.9	+2.8	+70.6	+97.8	+24.2
Wilks Regiment 9035	Angus	WAR Cavalry B063 Z044	VAR Empire 3037	+10	+0.8	+92	+174	+31

### DeHaven Farms

**Fancy Gap Equipment Service**

Agricultural & Lawn Equipment  
Parts & Service

Jason Cole Shop 276-730-0097  
Cell 276-733-7890

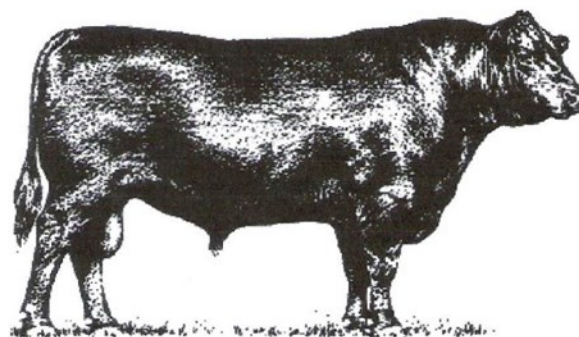

**Registered Angus Bulls and Heifers**  
**Mike- 276 733 1131**  
**Mark- 276 733 7913**  
**Andy- 276 730 5353**  
**653 Merrimac Rd. Hillsville Va.**

### Bred Heifer Sires

Bull Name	Breed	Sire	MGS	CED	BW	WW	YW	Milk
CAF Bankroll 1609	Angus	Barstow Bankroll B73	Jmwa 414X ND 50/50	+11	-1.1	+58	+109	+22
CAF Niagara 1607	Angus	S S Niagara Z29	W H S Limelight 64V	+7	+1.0	+65	+124	+26
Cowboy Cut 1012	SimAngus	CCR Cowboy Cut 5048Z	B/R Destination 928-619	+8.9	+1.6	+89.9	+137.6	+18.4
Freemont Festus J29	Angus	Black Creek Pro Festus 1527	Conneally Confidence 0100	+8	+1.7	+67	+123	+32
Freemont Method I-21	Angus	G A R Method	Werner War Party 2417	+10	+1.6	+71	+141	+34
G V F Ten X 3010	Angus	AAR Ten x 7008 S A	Boyd Forward 6025	+10	+0.5	+57	+112	+22
K C F Bennett Southside B43	Angus	KCF Bennett Southside	Hyline Right Time 338	+4	+1.8	+77	+135	+32
LPH Comrad 536 783	Angus	LPH Comrade 536	JMB Traction 292	+6	+3.0	+77	+140	+23
LWHF Assurance 842C	Balancer	Post Rock Granite 200P2	GAR New Design 5050	+16	-1.6	+73	+114	+27
LWHF Balance 841C	Balancer	Post Rock Granite 200P2	Bon View New Design 878	+12	-0.4	+64	+98	+19
Rapid Fire 1341	3/4 Angus 1/4 Simm	W/C Rapid Fire 2101C	Jmwa 414X ND 50/50	+11.7	+0.7	+78.9	+132.5	+19.7
SVS Warrior DZU7	Simmental	SVS Reveille BU09	SVS Keep It Hot WMBC	+10.3	+1.9	+72.2	+105.2	+30.1
Tehama Tahoe B767	Angus	Tehama Upward Y238	S A V Final Answer 0035	+10	-0.1	+78	+134	+32
TJ Makers Mark 215Y	SimAngus	SAV Bismarck 5682	Harts Black Casino B408	+11.1	+2.0	+90.7	+144	+11.6
VPI/DR Main Street E703	Pollled Hereford	KCF Bennett Bloodline A260	DR World Class 517 10H	+6.2	+2.5	+63	+96	+32

## Scott Boyles Livestock Services

276-233-2405  
boyleslivestockservices@yahoo.com

A.I. Breeding  
Synchronization Programs  
Bull Semen Sells  
Animal Health Products



**Owner: Clifford Joines**

LOT #	Heifer's VAPAH #	Owner Number	Birth Date	EID	Heifer's Sire	Purchase Price	Buyer #
<b>55</b>	<b>5922</b>	77	10-5-21	8400032337 60141	<u>S S Niagara Z29 (Angus)</u>		
	<b>6022</b>	79	9-26-21	8400032337 60142	LWHF Investment 679A (Gelbvieh)		

**Owner: Todd Antonuk**

LOT #	Heifer's	Owner	Birth Date	EID	Heifer's Sire	Purchase	Buyer #
<b>56</b>	<b>6122</b>	310	10-15-21	8400032337 60025	TA3 Enoch 500B (PB Simmental)		
	<b>6222</b>	311	10-3-21	8400032337 60023	<u>TJ Makers Mark 215Y (SimAngus)</u>		

**Owner: Clifford Joines**

LOT #	Heifer's VAPAH #	Owner Number	Birth Date	EID	Heifer's Sire	Purchase Price	Buyer #
<b>57</b>	<b>6322</b>	57	9-24-21	8400032337 60146	<u>S S Niagara Z29 (Angus)</u>		
	<b>6422</b>	78	10-6-21	8400032337 60143	LWHF Investment 679A (Gelbvieh)		
	<b>6522</b>	10398	9-30-21	8400032337 60142			

**Owner: Todd Antonuk**

LOT #	Heifer's	Owner	Birth Date	EID	Heifer's Sire	Purchase	Buyer #
<b>58</b>	<b>6622</b>	320	2-15-22	8400032337 60026	TA3 Enoch 500B (Simmental)		

**Open Heifer Sires**

Bull Name	Breed	Sire	MGS	CED	BW	WW	YW	Milk
LWHF Investment 679A	Gelbvieh	Future Investment X037	Kings Ransome 901J ET	+8	+2.4	+73	+97	+15
SS Niagara Z29	Angus	Hoover Dam	B/R New Day 454	+6	+0.9	+69	+139	+27
TA3 Enoch 500B	Simmental	CNS Dream On L186	BHR Mr Moment S732	+7.9	+2.8	+70.6	+97.8	+24.2
TJ Makers Mark 215Y	SimAngus	SAV Bismarck 5682	Harts Black Casino B408	+11.1	+2.0	+90.7	+144	+11.6

# CRESTHAVEN



## VETERINARY SERVICES

**(276)233-9379**

**1247 GREENWICH ROAD, GALAX, VA  
WWW.CRESTHAVENVETSERVICES.COM**

**[CRESTHAVENVETSERVICES@GMAIL.COM](mailto:CRESTHAVENVETSERVICES@GMAIL.COM)**

**DR. TOMLINSON & DR. COX**