

39th

NITTANY LION FALL CLASSIC



October 15th 2022, 10:30 AM
Centre County Grange Fairgrounds



39th ANNUAL NITTANY LION FALL CLASSIC

SATURDAY, OCTOBER 15, 2022 • 10:30 AM

Centre Grange Fairgrounds

GPS: 169 Homan Ln, Centre Hall, PA 16828

Sale Day Phones: 717-329-9202 & 301-514-4638

Entire catalog and updates on PA Holstein & Nittany Lion Fall Classic Facebook Pages

- Sale Staff -

Chris Hill.....202-255-7907
 AU-005197
 David J. Lentz.....717-329-9202
 Thad Sturgeon.....724-333-0504
 Nick Raggi.....443-762-8338
 Eric Smith.....814-883-2489
 Taylor Wolfe717-283-5220
 Daniel Kitchen.....570-394-8539

- Absentee Bids -

Absentee bids will be accepted by
 Holstein Field Rep
 Dave Reynolds 717-321-4011
 or any member of the sale staff.



839 Benner Pike
 State College, PA 16801
 814-234-0364

email: contact@paholsteins.com

- Special Thanks -

For Grain Donation



FISHER & THOMPSON DAIRY EQUIPMENT

Internet bidding and live webcast available at www.cowbuyer.com



AARON RAY TOMPKINS
336-363-4639

SALE COMMITTEE

- Sale Chairman -

Ryan Allen • 301-514-4638

- Assistant Sale Chairman -

Katelyn Taylor • 570-238-4498

- Barn Manager -

Oliver Prout
 610-906-7176

- Animal Preparation -

Ashton Stiles
 Mason Nas
 Abby Stoltzfus

Katelyn Taylor
 Emory Bewley
 Tori Longenecker

- Arena Preparation -

Caroline Arrowsmith
 Paige Peiffer

Madison Benfer
 Jessica Fleisher

- Leadsman -

Caroline Arrowsmith
 Luke Seipt

Claire Matson
 Trinity Thomas

Elizabeth Holtry

- Crew Chiefs -

Milking-Sam Anderson
 Cow-Kara Stultz

Heifer-Paige Peiffer
 Fitting-Ashton Stiles

- Media Chair/Catalog Cover Design -

Caroline Arrowsmith

PA Holstein & Sale committee are not responsible for accidents

Pennsylvania Holstein Association

Payment Information

Terms of Sale:

Cash/Check/Credit Card

(3% buyer's premium charged on credit card purchases)

First time buyers must present a current bank letter of guaranteed funds made payable to Pennsylvania Holstein Association.

If buying via Cowbuyer.com or sale staff representation, then full payment must be made within 5 business days of the Sale. Preferred forms of payment received are Credit cards through PA Holstein Association; overnight shipped certified check or wire transfer to PA Holstein Association account.

REAL-TIME BIDDING ONLINE AT WWW.COWBUYER.COM



- View/bid online in Real Time
- Registration is required. Please register at least one (1) hour prior to sale time at www.cowbuyer.com
- High Speed Internet is required. Slower speed will not permit you to bid and keep pace in real time.
- Terms: Purchasing online constitutes a legal contract and promise for payment of purchases. All purchases must be paid within five 5 days of sale date and prior to load out or delivery of cattle purchased.
- Cowbuyer.com is a service provider and is not responsible for the activity or inactivity of any technology, internet connection at the sale site or connection and technology of the bidders.

For questions or information, contact:

Aaron Ray Tompkins – 336/363-4639, atompkin@vt.edu

We Are...The Penn State Dairy Science Club



The Nittany Lion Fall Classic is a timeless tradition for the Penn State Dairy Science, and we are so excited to welcome you to the 39th edition of the sale this year. This sale not only presents a fantastic fundraising opportunity, but it also provides hands on learning experiences for our students ranging from taking deep dives into dairy genetics, developing marketing skills, to animal care and handling. But on top of it all, this sale acts as a week long bonding event that brings members from all areas of agriculture together. This sale would not be possible without the long-time partnership with our friends at Pennsylvania Holstein Association. As always, we are very appreciative of their guidance and support, and we would like to thank them for their countless hours of hard work and preparation they have poured into every aspect of this sale. Our consignors this year have truly put forward their best animals, and we can't thank them enough for their cooperation and support of this sale and our club as a whole. We hope that you can find a perfect addition to your herd whether that be in our big genomic lots, elite type lots, or anything else in between! We would also like to highlight the continued support and generosity of our sponsors that also help to make this sale a success for our club. From feed donations to providing shavings and equipment, our sponsors play a huge role throughout the week, and we cannot thank them enough. Check out the back of the catalog to view the companies that have worked with us so you can support them as well! Most importantly, I want to thank this year's sale chair, Ryan Allen, for the weeks of work that he put into preparing for this event and our barn manager, Ollie Prout, for helping this week to run smoothly. Their efforts, no matter how small, have not gone unnoticed, and our club could not be any more grateful and proud of what they've accomplished. From the bottom of our hearts, we would like to thank you for choosing to support not only our club, but also the next generation of the dairy industry.

Paige Raiffen





PINE-TREE 9882 PROF 7019-ET VG-86
4TH DAM OF LOT A



OCD SUPERSIRE 9882-ET VG-86 VG-MS DOM
5TH DAM OF LOT A

Lot A

PINE-TREE DAIRY
C/O MATTHEW STEINER
MARSHALLVILLE, OH 44645
330-466-8916

Pine-Tree 8495 Parf 9236-ET

840003240345437 99%RHA-I *TR *TP *TC *TL
32K GTPI +3088G +790M +99F +68P 79R 8/22
PTA +1038NM +24%F +.15%P
PTA +5.8PL 2.85SCS +.5DPR 2.2%DCE
PTA +1.54T +1.84UDC +.27FLC 79R 8/22
PTA +260FE +1.2FI 2.3%SCE

A2A2, BB, DWPS +1205, WTS +148, Long teats
Born: September 18, 2021

Maternal brother to 9236

Pine-Tree Tetras 29H020748 GTPI +3034 NMS1174

IVF SESSION

**Buyer is purchasing rights to control the next IVF session(s). Buyer is guaranteed IVF sessions until a minimum of 8 #1 or #2 IVF embryos are produced. Embryo grades are determined at the time of transfer if fresh embryos or at time of freezing if freezing is requested by buyer. Buyer keeps all resulting embryos from these controlled IVF sessions. Buyer is responsible for all costs of the aspiration and mating sire decisions*

Siemers Rengd Partect-ET

840003200124761 99%RHA-I *TR *TP *TC *TY *TV *TL
PTA +1164M +95F +60P 82R 8/22
PTA +4.3PL 2.94SCS +.1DPR 1.9%DCE
PTA +2.49T +2.34UDC +1.80FLC 81R 8/22
GTPI +3061G

Pine-Tree 7739 Lega 8495-ET

840003150675567 99%RHA-I GP-80 *TR *TC *TL
19K GTPI +2896G +723M +76F +61P 83R 8/22
PTA +925NM +.17%F +.13%P
PTA +6.3PL 2.56SCS +.9DPR 2.3%DCE
PTA +.46T +.82UDC -.53FLC 83R 8/22
1-11 2x 318d 23111 4.8 1110 3.9 901

3rd-15th Dams

Pine-Tree 7019 Guar 7739-ET GP-83

3-02 2x 365d 39350 4.6 1822 3.5 1371
2-01 3x 305d 27820 4.7 1313 3.2 897

Pine-Tree 9882 Prof 7019-ETVG-86

2-04 3x 365d 39160 4.1 1601 3.4 1312

OCD Supersire 9882-ET VG-86 VG-MS DOM

2-01 3x 365d 31870 4.1 1310 3.2 1023

OCD Robust Shimmer-ET EX-90 2E DOM

5-08 3x 365d 40710 3.5 1407 2.9 1200

Life: 1509d 146810 3.7 5485 3.0 4370

Ammon-Peachey Shana-ET VG-86 VG-MS DOM

5-03 2x 335d 41528 4.3 1792 2.0 1175

Pine-Tree Martha Sheen-ET VG-86 VG-MS DOM 1*

1-11 3x 365d 31210 4.2 1305 3.1 968

Pine-Tree Missy Martha-ET VG-86 DOM

3-05 3x 361d 32220 3.9 1242 3.4 1111

Wesswood-HC Rudy Missy-ET EX-92 3E GMD DOM

4-11 3x 365d 40880 4.1 1665 3.4 1385

Life: 1262d 119610 4.1 4885 3.4 4031

Wesswood Elton Mimi EX-90 EEEEE GMD DOM

3-05 2x 365d 35380 3.3 1160 3.2 1121

Wesswood Mandingo Ivy VG-87 VEEVV

6-05 2x 365d 36330 3.6 1305 3.0 1087

Life: 1835d 144060 3.4 4933 3.1 4412

Wesswood Astro Matt Esther VG-87 GMD DOM

6-08 2x 365d 31860 3.5 1125 3.1 982

Life: 1847d 140110 3.6 5029 3.2 4424

Wesswood Bell Claudette VG-87 GMD DOM

9-10 2x 365d 38810 3.6 1383 2.9 1140

Life: 3634d 280980 3.6 9997 3.1 8625

Nittany Lion Fall Classic



**TTM LEGACY ARABELLA-ET VG-86 VG-MS
2ND DAM OF LOT B**

Lot B

**MERCURO FARMS
WOODSBORO, MD 21798
804-306-8925
301-730-1913**

TTM Mendel Amber-ET

840003239527287 99%RHA-I *TR *PC *TC *TL
32K GTPI +2929G +1335M +116F +60P 79R 8/22
PTA +1046NM +.22%F +.06%P
PTA +4.8PL 2.72SCS -1.3DPR 1.8%DCE
PTA +.60T +.97UDC -.98FLC 78R 8/22
PTA +298FE -0.3FI 2.2%SCE

A2A2

#74 GTPI of the breed Polled families
"One of the highest free agent polled heifers"

IVF SESSION

**Buyer is purchasing rights to control the next IVF session(s). Buyer is guaranteed IVF sessions until a minimum of 8 #1 or #2 IVF embryos are produced.*

Embryo grades are determined at the time of transfer if fresh embryos or at time of freezing if freezing is requested by buyer. Buyer keeps all resulting embryos from these controlled IVF sessions. Buyer is responsible for all costs of the aspiration and mating sire decisions

Winstar Mendel-P-ET

840003208037185 99%RHA-I *TR *PC *TC *TY *TV *TL
PTA 905M +135F +52P 82R 8/22
PTA +3.5PL 2.92SCS -.8DPR 1.0%DCE
PTA +.73T +1.26UDC -.25FLC 80R 8/22
GTPI +2986G

TTM Legacy Arabella-ET

840003211378282 99%RHA-I VG-86 VG-MS
19K GTPI +2929G +1391N +97F +560 84R 8/22
PTA +1391NM +.15%F +.04%P
PTA +6.0PL 2.63SCS +.0DPR 2.3%DCE
PTA +.85T +.78UDC -.34FLC 83R 8/22
2-01 2x 236d 20680 4.5 933 3.3 680 RIP
3 Sons in AI

3rd-9th Dams

TTM Rubicon Alabama-ET VG-85 VG-MS DOM

4-08 2x 365d 43880 4.3 1902 3.4 1495
Life: 1351d 139740 4.7 6535 3.6 5012

* National Elite Performer

Co-Vista Jacey Aruba-ET GP-80

3-04 2x 305d 37050 3.6 1333 3.3 1206
2-00 2x 305d 27360 3.5 967 3.2 875

RMW Facebook Ashley-ET VG-87-CAN 88-MS

3-09 2x 365d 35623 4.9 1722 3.3 1164

RC-LC Goldwyn ATM EX-92 EEVEE DOM

3-10 2x 365d 37630 4.9 1848 3.6 1369
2-02 2x 365d 33460 4.5 1510 3.5 986

*HM Jr All-American Jr 2yr-old 2008

*Int. Champ Premier Nat'l Jr Show '08

*Daus. sold for up to \$87,000

Catocin O Man Lia 1122-ET VG-86

5-08 2x 318d 28620 4.8 1367 3.4 973
3-03 2x 365d 28110 4.4 1231 3.4 962

Catocin Convnc Luster 576 VG-86 VVVVV

2-02 2z 365d 31020 3.8 1167 3.3 1029

Catocin Duster 442 VG-85

3-07 2x 365d 30390 3.4 1035 3.4 1040



FARNEAR-TBR-BH GEORGIA-ET VG-88
6TH DAM OF LOT C

Lot C

MISTY-MOOR HOLSTEINS
FLEETWOOD, PA 19522
610-944-6605

Siemers Tictoc-ET

840003218556335 99%RHA-I *TC *TP *TR
PTA +2053M +126F +72P 81R 8/22
PTA +4.7PL 2.93SCS -.6DPR 2.0%DCE
PTA +1.26T +1.43UDC -.28FLC 79R 8/22
GTPI +3078G

Misty-Moor Game Gena

840003220217598 99%RHA-I
55K GTPI +2936G +949M +111F +48P 79R 8/22
PTA +982NM +.26%F +.06%P
PTA +5.3PL 2.70SCS -.6DPR 3.5%DCE
PTA +1.27T +1.22UDC +.23FLC 78R 8/22
PTA +267FE +0.0FI 2.5%SCE
A1A2 AA

FIVE-#1 EMBRYOS

Located at Keystone Embryo Transfer Greencastle, PA
Export Eligible

"Buyer must sign CRV create contract before embryos are transferred to buyer"

- No Cost to this Contract

RMD-Dotterer SSI Gameday-ET

840003205704153 99%RHA-I *TR *TP *TC *TY *TV *TL
PTA +941M +118F +49P 82R 8/22
PTA +1.45T +1.48UDC +.28FLC GTPI +3048G

Misty-Moor Rome Geneseek-ET

840003209413016 Good Plus-83 VG-MS @ 2-04
55K GTPI +2713G +1070M +65F +44P 83R 8/22
PTA +786NM +.08%F +.04%P
PTA +5.8PL 2.66SCS +.0DPR 2.8%DCE
PTA +.86T +.77UDC +.04FLC 83R 8/22
1-11 3x 333d 30686 3.1 965 3.1 938 RIP

3rd-17th Dams

Misty-Moor SH Genesis GP-82 VG-MS

1-11 3x 311d 28300 3.7 1044 3.2 914

3-00 3x 212d 24510 2.6 646 3.1 750

Endco Sil G57780 23137-ET GP-83

Igh Jacey Georgia 57780-ET GP-83 IGH TBR BH

Farnear-Tbr-Bh Georgia-ET VG-88

2-02 2x 305d 28000 4.3 1200 3.2 904

B-Enterprise Super Gigi-ET VG-88 DOM

Brigeen Outside Gigi EX-90 GMD DOM

5-08 2x 365d 60160 4.2 2522 3.1 1880

1st ME Milk & 1st ME Fat

Brigeen Aer Gwyneth 2E-93 GMD DOM

6-05 2x 365d 48150 3.3 1576 2.8 1371

Life: 2094d 219870 3.3 7288 2.9 6372

Brigeen Integrity Gwen-ET VG-86 GMD

3-07 2x 365d 39520 3.8 1518 2.6 1027

Roylane Leadman Glory-ET VG-89 GMD DOM

3-06 2x 365d 36360 3.6 1127 2.9 893

Western-Cascade Mark Bella EX-91 GMD DOM

3-06 2x 365d 36360 3.7 1354 3.0 1091

Western-Cascade Bell Glory 2E-90 GMD DOM

7-10 2x 305d 34840 3.3 1155 3.0 1037

Life: 1525d 139210 3.6 5018 3.1 4295

Riceville Peachum Glory-OC

Echomont Citation Glory-OC VG-85

5-04 2x 365d 27220 3.8 1050

Walsterway Count Glory 3E-90

7-05 2x 365d 27110 4.4 1183

Walsterway Regius Gerry EX-90

6-04 2x 365d 29820 4.9 1448

Nittany Lion Fall Classic



ROSIER BLEXY GOLDWYN-ET EX-97 EEEEE 3E
2ND DAM OF LOT D



BLEXYS KING DOC BLOOM-ET
DAM OF LOT D

BLEXY

- All-American Aged Cow 2017
- All-Canadian Mature Cow 2017
- 1st Mature Cow Royal 2017
- Supreme Champ World Dairy Expo 2017
- Holstein International World Champion 2017
- 1st Aged Cow Sr/Grand Int'l Holstein Show 2017
- All-American & All-Canadian 2016
- 1st 5-Yr-Old/Grand Champion NYSS 2016
- 4th 5-Yr-Old Int'l Holstein Show 2016
- 2nd 4-Yr-Old Northeast Fall Nat'l 2015
- 2nd Sr 2-Yr-Old Eastern Fall Nat'l 2013
- 6th Sr 2-Yr-Old Int'l Holstein Show 2013
- 4th Fall Yrlg Eastern Fall Nat'l 2012
- 5th Fall Calf Eastern Fall Nat'l 2011

Maternal sisters to Bloom

Ms Blexys Bounty-ET EX-92

Blexys Crush Budweiser-ET EX-91

- Unan. All-American Winter Yrlg 2020
- 1st Winter Yrlg/Jr Champ NA Open 2020
- All-American Winter Calf 2019
- All-National Winter Calf 2019

Blexys Avalanche Bourbon-ET EX-90

Ms Sid Blexy-ET EX-94

- Nom. All-American Jr 3-Yr-Old 2020
- 1st Jr 3-Yr-Old/Int. Champ WI Champ Show 2020

Ms Blexys Belle-ET EX-91 2E

Ms Blexys Sid Bling-ET EX-90

- 1st Spring Yrlg/Res. Jr. Champ CA State Show 2020

Blexys Doorman Brandy VG-87

- HHM All-American Fall Yrlg 2019

3rd-7th Dams

Rosiers Beyonce Dundee-ET VG-85-CAN

Rosiers Barka Triumphant EX-90-CAN 91-MS 2*

Rosiers Burdy Vision VG-87-CAN 9*

Rosiers Branda Prelude VG-88-CAN 2*

Rosiers Bernet Persistent EX-4E-CAN 12*

Lot D

KLINEDELL FARMS
C/O JASON KLINE
717-644-1306

FIVE-#2 IVF EMBRYOS

Made with Sexed Semen
Domestic Only

Farnear Delta-Lambda-ET

840003125993715 *TC *TP *TR
PTA +1274M +47F +46P 99R 8/22
PTA +5.5PL 2.76SCS -0.5DPR 2.3%DCE
PTA +2.89T +2.95UDC +.89FLC 99R 8/22
GTPI +2818G

Blexys King Doc Bloom-ET

840003205758155 99%RHA-I *TR *TC *TL
55K GTPI +2239G
PTA +3.01T +2.24UDC +1.56FLC 81R 8/22

Woodcrest King Doc

840003132417775 99%RHA-I EX-90 *TR *TP *TC *TY
PTA +1609M +69F +55P 99R 8/22
PTA +3.31T +2.21UDC +2.03FLC GTPI +2814G

Rosier Blexy Goldwyn-ET

106117534C Excellent-97 EEEEE 3E *TL *TD
8-10 2x 365d 47660 3.9 1856 3.0 1442
6-06 2x 365d 41730 3.9 1626 3.1 1292
5-05 2x 365d 37640 4.5 1676 3.2 1195
4-05 2x 305d 33790 4.3 1437 3.0 997
LTD: 2104d 216970 4.2 9155 3.1 6771



SIEMERS AWESOME GREAT-RED EX-93 EEEEE 2E
DAM OF LOT E



SIEMERS GREAT 31589-RED-ET VG-89
MATERNAL SISTER TO LOT E

Lot E

SIEMERS HOLSTEIN FARMS, INC
NEWTON, WI 53063
920-946-8525

FIVE-#1 IVF EMBRYOS

Export Eligible-Not EU

Maternal sister to Lot E

Siemers Great 31589-Red-ET VG-89

Farnear Altitude-Red-ET

840003128013348 99%RHA-I *TC *TY *TV *TL
PTA +240M +14F +19P 98R 8/22
PTA -1.3PL 2.95SCS -2.1DPR 3.2%DCE
PTA +3.09T +2.67UDC +1.75FLC 97R 4/22
GTPI +2260G

Siemers Awesome Great-Red

840003132662762 Excellent-93 EEEEE 2E
3-02 2x 365d 38480 2.5 961 2.8 1082
5-03 2x 365d 37630 2.5 955 2.9 1093
2-01 3x 338d 31780 3.0 949 3.0 947
Life: 1344d 125660 2.8 3461 2.9 3703
• Nom. All-American R&W Sr. 3 Year Old 2019
• 5th Sr. 3 Year Old International R&W Show 2019
• Un. All-American R&W Sr. 2 Year Old 2018
• 1st Sr. 2 Year Old International R&W Show 2018

Luck-E Awesome-Red

72186769 *CV *TC *TY *TL
PTA -1699M -56F -54P 99R 8/22
PTA +2.00T +2.81UDC +.71FLC GTPI +1430G

Siemers Defnt Great-Red-ET

840003013844312 Excellent-92 EEEE
3-01 2x 362d 41770 3.3 1360 3.2 1346
2-00 2x 344d 27540 3.8 1053 3.1 856
• All-American R&W Winter Yearling 2015
• Res. All-American Winter Calf 2014
• Unanimous All-American R&W Winter Calf '14
• 1st Winter Calf Mid-East Fall Nat'l 2014
• Jr Champ Grand Int'l R&W Show 2014

3rd-8th Dams

Benrise Royce Gretchen-Red EX-93 EEEEE

2-01 2x 291d 18864 3.7 694 3.3 614
• HM All-American R&W Jr 3-Yr-Old 2012
• 3rd Jr. 3-Yr-Old Grand Int'l R&W Show 2012
• 4th 4-Yr-Old Midwest Spring Nat'l 2013

Deslacs September Grea VG-85-5Y-CAN

4-09 2x 365d 26301 4.1 1085 3.1 818

Lesperron Red Man Great-Red EX-92-3E 7*

9-01 2x 365d 31175 4.0 1243 3.3 1036
Life: 5 Lact 158317 3.8 6019 3.4 5456
• 1st Jr. 3 Year Old Royal Winter Fair R&W 2008
• 1st Jr. 3 Year Old Quebec Int'l R&W 2008

Granduc Grace Mason EX-CAN 8*

3-11 2x 365d 53283 3.6 1925 3.2 1693
Life: 3 Lact 161308 3.5 5580 3.2 5216

Granduc Jewel Astre VG-85-CAN 13*

4-00 2x 365d 46230 4.0 1850 3.3 1510

Cloverlands Skylar Cherry-Red VG-87-CAN 12*

4-09 2x 365d 51634 3.9 2000 3.1 1585
Life: 3 Lact 135993 3.7 5011 3.1 4217

Nittany Lion Fall Classic



SANDY-VALLEY BL PARADISE-ET EX-94 EEEEE 2E DOM
DAM OF LOT F

Lot F

SIEMERS HOLSTEIN FARMS, INC
NEWTON, WI 53063
920-946-8525

Farnear Delta-Lambda-ET

840003125993715 *TC *TP *TR
PTA +1274M +47F +46P 99R 8/22
PTA +5.5PL 2.76SCS -0.5DPR 2.3%DCE
PTA +2.89T +2.95UDC +.89FLC 99R 8/22
GTPI +2818G

Sandy-Valley BL Paradise-ET

72471723 99%RHA-I EX-94 EEEEE 2E DOM
6-07 3x 365d 39070 5.7 2217 3.6 1412
5-02 2x 365d 35470 5.6 1999 3.8 1331
3-07 2x 365d 33430 5.7 1908 3.9 1306
2-02 2x 365d 26930 5.5 1485 4.0 1076
Life: 1820d 161120 5.7 9249 3.9 6271
National Elite Performer
Region 5 Elite Performer

FIVE-#1 IVF EMBRYOS

Export Eligible-Not EU

Maternal brother to embryos:

Sandy-Valley J Pharo-ET 250H012975
GTPI +2515 +2.35T

Maternal sister to Lot F

Sandy-Valley J Bahama-ET EX-90

Her son

Sandy-Valley I Batman 777H011265 GTPI +2786G

De-Su 11236 Balisto-ET

70625988 99%RHA-I *TC *TY *TV *TL
PTA +541M +55F +56P 99R 8/22
PTA +.66T +.16UDC +.72FLC GTPI +2539G
Sandy-Valley Nu Precious-ET
7081174 Very Good-88 EX-MS DOM
5-02 2x 365d 37790 4.4 1651 3.3 1254
6-08 2x 338d 36460 4.4 1594 3.1 1133
3-11 2x 365d 35280 4.4 1548 3.3 1178
2-07 2x 365d 29990 4.7 1414 3.5 1039
7-09 2x 276d 28130 4.2 1193 3.1 878
Life: 1869d 178600 4.4 7908 3.3 5895

3rd Dam

Pine-Tree Monica Planeta-ET VG-86 GMD DOM
2-01 2x 365d 30680 3.7 1146 3.4 1054

4th Dam

Pine-Tree Monica Suela-ET VG-87 DOM
2-11 3x 305d 27630 3.4 935 3.2 875

5th Dam

Pine-Tree Missy Monica-ET VG-85 GMD
DOM

4-11 3x 305d 36010 3.5 1248 2.9 1035
Life: 1353d 132320 3.6 4827 3.1 4057

6th Dam

Wesswood-HC Rudy Missy-ET EX-92 3E DOM
4-11 3x 365d 40880 4.1 1665 3.2 1308
Life: 1262d 119610 4.1 4885 3.2 3804

7th Dam

Wesswood Elton Mimi EX-90 GMD DOM
3-05 2x 365d 35380 3.3 1160 3.2 1121

8th Dam

Wesswood Mandingo Ivy VG-87 VEEV
6-05 2x 365d 36330 3.6 1305 3.0 1087
Life: 1835d 144060 3.4 4933 3.1 4412

9th Dam

Wesswood Astro Matt Esther VG-87 GMD DOM
6-08 2x 365d 31860 3.5 1125 3.1 982
Life: 1847d 140110 3.6 5029 3.2 4424

10th Dam

Wesswood Bell Claudette VG-87 GMD DOM
9-10 2x 365d 38810 3.6 1383 2.9 1140
Life: 3634d 280980 3.6 9997 3.1 8625



FAIRMAONT-RE AVLANCH FEBE-ET EX-92 EEEEE
2ND DAM OF LOT G



FOX-FIELD PITBULL LAIR EX-95 EEEEE 2E
3RD DAM OF LOT G

Lot J

FAIRMONT, LLC & DAVID RAMA
EAST MONTPELIER, VT 05651
802-272-6625

Mr Blondin Warrior-Red-ET

840003139655530 99%RHA-I *TP *TC *TY *TV *TL
PTA +240M +14F +19P 98R 8/22
PTA -1.3PL 2.95SCS -2.1DPR 3.2%DCE
PTA +3.09T +2.67UDC +1.75FLC 97R 8/22
GTPI +2260G

Fairmont A Fireball-Red-ET

840003215077530 99%RHA-I
• 2nd Winter Yrlg Big E 2022
• 3rd Winter Yrlg New England B&W Summer 2022
"Due in December looks sensational"

Maternal sister to Fireball
Fairmont-Re Dbk Fanny EX-90

FIVE-#1 EMBRYOS

Made with Sexed Semen
Export Eligible
Located at Trans Ova Maryland

Farnear Altitude-Red-ET

840003128013348 99%RHA-I *TC *TY *TV *TL
PTA +240M +14F +19P 98R 8/22
PTA +3.09T +2.67UDC +1.75FLC GTPI +2260G

Fairmont-Re Avlanch Febe-ET

840003146184622 Excellent-92 EEEEE
2-01 3x 331d 22330 4.0 899 3.3 743
3-02 3x 220d 19410 4.8 941 2.9 567 INC
• Int Champ NE All-Breeds Spring Show 2021
• 1st Sr 3-Yr-Old NE All-Breeds Spring Show 2021
• Res. Int Champ/1st Sr 3-Yr-Old Mid-W Fall Nat'l 2021
• 9th Sr 3-Yr-Old WDE 2021
Full sister to Febe

Fairmont-Re Avalnch Faye-ET EX-91

3rd-11b Dams

Fox-Field Pitbull Lair EX-95 EEEEE 2E

8-06 2x 354d 31835 4.2 1337 3.0 942
6-00 2x 313d 27727 4.0 1105 3.1 865

- All-New England Aged Cow 2019
- 1st & HM Sr Champ NE Summer 2019
- 4th Aged Cow NE Fall Nat'l 2019
- All-New England 5-Yr-Old 2016

Fox-Field Claire VG-88 EX-MS

7-07 2x 305d 25270 4.0 1002 3.0 746
Life: 2485d 145210 4.0 5844 3.2 4633

Fox-Field Pretty Flower-Red VG-85 VG-MS

5-00 2x 305d 23580 3.5 821 3.1 730
Life: 2458d 160680 3.7 5903 3.2 5182

Fox-Field Gator VG-85 VG-MS

3-05 2x 276d 23380 3.3 798 3.2 739
Life: 1931d 132300 3.6 4746 3.3 4315

Don-Sim Columbus Swinger VG-87 EX-MS

5-09 2x 305d 27350 3.9 1060 3.2 884
Life: 2594d 188420 3.9 7351 3.2 5978

VT-Pond-View Johanna Sesame 2E-91 DOM

VT-Pond-View Chief Shelly VG-87

Life: 2539d 138120 3.8 5295

Nomad Golden R Shari VG-88

Townshend Ivanhoe Sharon VG-88 GMD

Nittany Lion Fall Classic



HEZ BO ATWOOD RUTH-ET EX-93
2ND DAM OF LOT H

Lot H

F. HAYDEN WEAVER
EPHRATA, PA 17522
717-725-0688

FIVE-#1 IVF EMBRYOS

Hezbollah Daughters:

St-Jacob Goldwyn Helen-ET EX-94-CAN 3E
St-Jacob Goldwyn Hazie-ET EX-94
Hez Hezbollahhs Honour-ET EX-94
Hez Bo Atwood Ruth-ET EX-93
St-Jacob Goldwyn Haley-ET EX-92
St-Jacob Durchan Haleiwa-ET EX-92
Hez Goldsun Hollis-ET EX-92
Hez Goldchip Hali-ET EX-92
Hez Atwood Heather EX-92-CAN
Hez Atwood Haidee-ET EX-92
Hez Atwood Haleigh-ET EX-92
Hez Atwood Heidilin-ET EX-92
Hez Atwood Helsa-ET EX-92

Blondin Thunder Storm

110296922 99%RHA-I
PTA +38M -23F -6P 92R 8/22
PTA -0.7PL 2.88SCS -2.3DPR 3.4%DCE
PTA +3.66T +2.48UDC +1.07FLC 90R 8/22
GTPI +1967G

Ms Doorman Ramsee-ET

840003215077403 99%RHA-I *TR *TP *TC *TL
36K GTPI +2025G +2.52T +1.16UDC +1.72FLC

Full sister to Ramsee

Borderview Doorman Roxie-ET

• *Nom. All-American Spring Calf 2021*
"Sold for \$32,000 @ Impressions at Interstate 2022"

Borderview Doorman Ruth-ET

• *Nom. All-American Fall Calf 2020*

Val-Bisson Doorman-ET

107281711C 99%RHA-I EX-90 *TR *TP *TY *TV *TL
PTA -475M +13F +10P 99R 8/22
PTA +2.48T +1.61UDC +.71FLC GTPI +2155G

Hez Bo Atwood Ruth-ET

840003128590655 Excellent-93 EEEEE
2-10 2x 365d 34648 4.3 1502 3.0 1072
4-02 2x 305d 31313 4.0 1244 3.1 961
1-09 2x 292d 20022 4.2 842 3.2 644
• *11th Jr 3-Yr-Old Int'l Holstein Show 2018*
• *1st Jr 3-Yr-Old BC Spring Show 2018*

3rd-5th Dams

Dubeau Dundee Hezbollah EX-92 EEEEE

2-03 2x 365d 27190 3.4 913 3.4 929
4-03 2x 365d 42050 4.4 1859 3.1 1299
• *Reserve All-American 4-Yr-Old 2011*
• *2nd 4-Yr-Old/HM Sr Champ Int'l Holstein Show 2011*
• *1st 4-Yr-Old/Grand Champ Midwest Spring Nat'l 2011*
• *1st Sr 2-Yr-Old/Int Champ Int'l Holstein Show 2009*
• *All-American Sr 2-Yr-Old 2009*
• *All-Canadian Sr 2-Yr-Old 2009*
Sons: **94HO16187 HEZTRY*RC EX-91** (Sire of multiple
All American Nominated daughters) & **94HO16497 HEZTON EX-93**
Dubeau Lyne La Trent Huit B EX-90
Dubeau JY Antoinette VG-87-CAN 1*

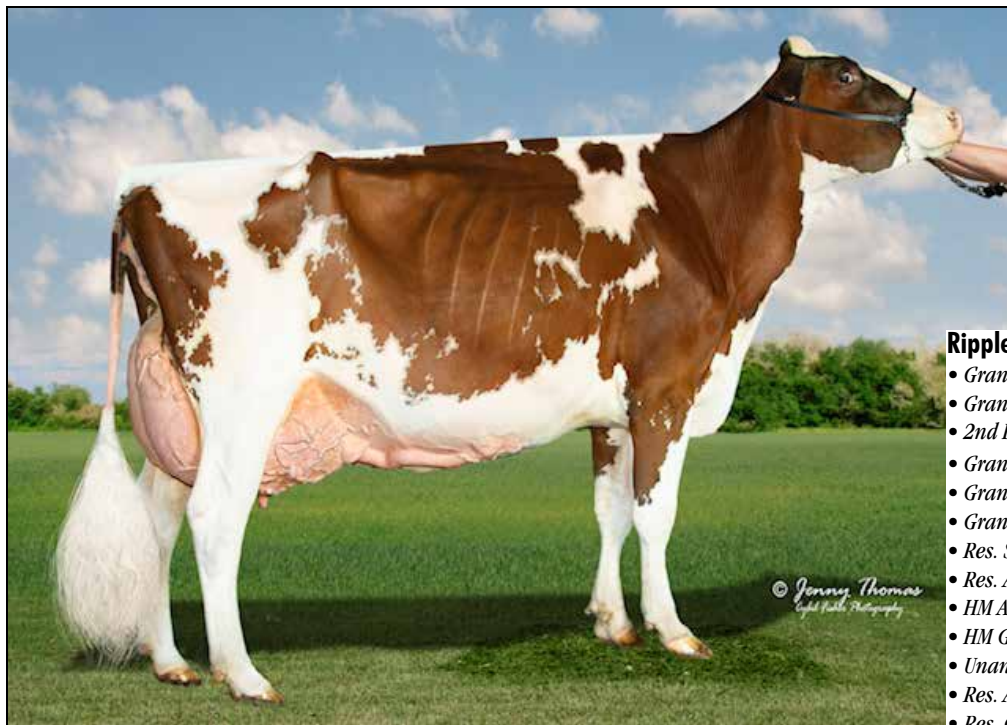

CHERRY-LOR LADD RIPPLE-RED EX-95 EEEEE 2E
2ND DAM OF LOT I

Ripple Show Wins

- Grand Champ Central PA R&W Champ Show 2022
- Grand Champ Mid-East R&W Spring Nat'l Show 2022
- 2nd Production Cow Grand Int'l R&W Show 2021
- Grand Champ/BB&O All-American R&W Show 2021
- Grand Champ Central PA Champ Show 2021
- Grand Champ PA Spring Show 2021
- Res. Sr & Res Grand Champ Spring Expo R&W 2021
- Res. All-American R&W Aged Cow 2020
- HM All-American Aged Cow 2020
- HM Grand Champ NA Open R&W 2020
- Unan. Jr All-American R&W 5-Yr-Old 2019
- Res. All-American R&W 5-Yr-Old 2019
- Res. Grand Int'l Jr R&W Show 2019
- Nom Jr All-American Jr 4-Yr-Old 2018
- Grand Champ/BB&O R&W All-American 2018
- Grand Champ Premier Nat'l Jr Show 2018
- Res. Jr All-American Jr 3-Yr-Old 2017

Lot I

BOOP & HEMBURY
MILLMONT, PA 17845
570-922-1835

FIVE-#1 IVF EMBRYOS

Domestic Only

Located at Heart & Soul

Riverdown Unstopabull-Red

11801450C 99%RHA-I *TY *TV *TL
PTA -379M -24F -25P 98R 8/22
PTA +1.3PL 2.94SCS +.9DPR 2.7%DCE
PTA +2.30T +2.37UDC +1.65FLC 98R 8/22
GTPI +1994G

Cherry H&S D Romance-Red

840003206514728 99%RHA-NA VG-85 *TC *TL
1-11 2x 365d 30490 2.9 893 3.1 942
• Res. Jr All-American R&W Summer Yrlg 2020

Scientific B Defiant-ET

141123484 Very Good-87 *RC *TP *TC *TY *TL
PTA +60M -51F -14P 99R 8/22
PTA +2.67T +1.76UDC +.94FLC GTPI +1661G

Cherry-Lor Ladd Ripple-Red

840003012982493 Excellent-95 EEEEE 2E *PO *TL
5-03 2x 356d 34460 4.5 1536 3.4 1156
4-01 2x 339d 31659 4.4 1394 3.2 1014
3-00 2x 341d 28850 4.2 1225 3.3 939
6-04 2x 283d 28240 4.6 1285 3.3 922
LTD: 1597d 143650 4.4 6270 3.3 4704

Maternal sisters to Romance

Cherry-Lor Awe Rippy-Red-ET EX-94 EX-MS

- Nom. Jr All-American R&W Jr 3-Yr-Old 2019
- Res. Int Champ Premier Nat'l Jr R&W Show 2019
- Nom Open & Jr All-American Jr 2-Yr-Old 2018
- 3rd Jr 2-Yr-Old Grand Int'l R&W Show 2018
- 2nd Jr 2-Yr-Old Premier Nat'l Jr R&W Show 2018

Cherry-Lor Dbk Robin-Red EX-91

- Nom All-American R&W Summer Jr 2-Yr-Old 2019
- 2nd Grand Int'l R&W Show 2019
- Nom All-American R&W Produce of Dam
- Nom All-American R&W Sr Best Three

3rd Dam

Tiger-Lily Aaron Sheila-Red VG-88 EX-MS
1-11 3x 305d 26350 3.0 802 2.9 755

4th Dam

Tiger-Lily Absolut Cary-Red EX-91 EX-MS
3-10 3x 305d 30830 3.8 1167 3.4 1060
2-00 3x 365d 28490 3.7 1068 3.3 949

5th Dam

Tiger-Lily Redman 4106-Red VG-85 VG-MS
4-05 3x 365d 32730 3.5 1151 3.0 992
Life: 1781d 156980 3.4 5331 3.0 4649

6th Dam

Tiger-Lily Sabre 3551-Red VG-86
6-01 3x 365d 39560 3.0 1199 2.8 1115
Life: 2926d 267650 3.2 8685 2.9 7832

Nittany Lion Fall Classic



GARAY ATWOOD DIVA EX-92 EEEEE
DAM OF LOT J

Lot J

MATTHEW BOOP
MILLMONT, PA 17545
570-412-9495

Luck-E Awesome-Red

72186769 *CV *TC *TY *TL
PTA -1699M -56F -54P 99R 8/22
PTA -0.8PL 3.16SCS -2.3DPR 3.8%DCE
PTA +2.00T +2.81UDC +.71FLC 99R 8/22
GTPI +1430G

Garay Atwood Diva

109162161 Excellent-92 EEEEE
3-10 2x 365d 31340 4.0 1242 3.3 1020
2-04 2x 365d 30970 3.5 1095 3.2 998
• 5th Sr 2-Yr-Old Eastern Fall Nat'l 2017

FIVE-#1 IVF EMBRYOS

Three #1 and Two #2
Domestic Only

Maple-Downs-I G W Atwood-ET

8956379 Excellent-90 *TR *TP *TY *TV *TL
PTA -332M +11F -9P 99R 8/22
PTA +2.91T +1.91UDC +2.07FLC GTPI +1908G

Garay Shottle Debora

106683285C Excellent-CAN
3-02 2x 359d 31438 4.0 1250 3.2 998
4-05 2x 356d 31036 4.1 1263 3.1 942
2-00 2x 306d 22921 3.9 893 3.0 699

Full Sister to Debora

Garay Shottle Debbie VG-87-CAN

- 2nd Jr. 2-Yr-Old Quebec Spring Show 2012
- 2nd Jr. 2-Yr-Old Expo Bassin de la Chaudiere '12

Maternal Sisters to the Debora

Garay Alexander Destiny EX-94

- All-American & HM All-Canadian 2011
- Nom. All-American Sr. 3-Year-Old 2013

Garay Million Dollar 2E-93

Garay Alexander Deluxe EX-92

Garay Braxton Dottie VG-89

Dreamcrest Jasper Donna VG-89

Dreamcrest Jasper Dellia VG-87

3rd-7th Dams

Stanhope Dellia Goldwyn-ET VG-88-CAM

5-10 2x 348d 36482 3.5 1272 2.9 1071

Life: 1408d 109638 4.1 4506 3.1 3359

Wilcoxview DBL Dellia-ET VG-87-3Y CAN 6*

5-01 2x 365d 27467 3.4 926 3.6 990

Life: 4 Lact: 104533 3.3 3402 3.6 3719

Regancrest Durene-ET EX-91 2*

6-01 3x 362d 30911 4.0 1241 3.8 1179

2-06 2x 365d 24361 3.7 895 3.6 882

Snow-N Denises Dellia 2E-95 EX-MS GMD DOM 5*

7-06 2x 365d 35610 4.0 1431 2.9 1035

Life: 2558d 180240 3.9 7108 3.2 5723

Snow-N Dorys Denise 2E-90 EX-MS GMD DOM

5-09 2x 365d 33350 3.8 1256 3.1 1038

Life: 4 Lact: 114011 3.6 4153 3.2 3651



MOWRY'S BURDETTE MOJO EX-93 2E
DAM OF LOT K



KOZY-KOUNTRY REAGAN MUNCHKIN
FULL SISTER TO LOT K



MOWRY'S REAGAN MOCHA VG-88
FULL SISTER TO LOT K

Lot K

CHARLES CLARK
SPRINGVILLE, PA 18844
570-479-5877

Palmyra Berkely Reagan

840003123620602
PTA -170M -1F -2P 97R 8/22
PTA -2.4PL 3.16SCS -2.6DPR
PTA +0.50T PTI +402

Mowry's Burdette Mojo

100697319 Excellent-93 2E 5-10
5-04 2x 358d 22800 3.5 809 3.3 757
4-00 2x 298d 19550 4.1 797 3.3 651
3-06 2x 263d 15690 3.4 533 3.2 498
2-04 2x 305d 14090 3.8 529 3.5 495

- 1st 4-Yr-Old Southern Nat'l 2019
- 2nd 4-Yr-Old Southern Nat'l 2019
- 1st Jr 3/Int & Grand Champ Mid-Atlantic Nat'l Jr Show 2018
- 2nd Jr 3-Yr-Old Mid-Atlantic Nat'l 2018

FOUR-#1 IVF EMBRYOS

Palmyra Tri-Star Burdette

100419568
PTA +250M +5F +13P 99R 8/22
PTA +1.00T PTI +447

Mowry's Ambush Missy

100634314 Excellent-92 2E
3-02 2x 332d 18530 3.8 695 2.9 545
5-06 2x 304d 16986 3.2 548 2.9 500
2-02 2x 306d 15750 3.6 560 2.8 447

- Nom. Jr All-American Winter Yrlg 2013
- 2nd Winter Yrlg Southern Nat'l Jr Show 2013
- 2nd Winter Yrlg Mid-Atlantic Nat'l Jr Show 2013

Full sisters to Embryos

Kozy-Kountry Reagan Munchkin

* Jr Champ Nat'l Summer Ayrshire Spectacular 2022

Mowry's Reagan Mocha VG-88

- 3rd Sr 2-Yr-Old Southern Nat'l 2021
- Nom. All-American Fall Yrlg 2020
- Un. All-American Fall Calf 2019
- Res. Jr All-American Fall Calf 2019
- 1st Fall Calf Int'l Show 2019
- 1st Fall Calf Southern Nat'l 2019
- 2nd Fall Calf Mid-Atlantic Nat'l 2019

3rd Dam

Mowry's Soldier Mia EX-91 2E

5-04 2x 335d 20420 4.7 961 2.9 591
Life: 2283d 128250 3.7 4973 3.0 3805

- Jr All-American Milking Yrlg 2010
- Res. All-American Milking Yrlg 2010
- 2nd Milking Yrlg Int'l 2010

4th Dam

Mowry's Tri-Star Misty EX-90

2-11 2x 319d 18250 3.3 605 2.9 526

Nittany Lion Fall Classic



MB LUCKY LADY FELIZ NAVIDAD-ET EX-93
MATERNAL SISTER TO DAM OF LOT L



HEART&SOUL FIZZ FAITH EX-91
MATERNAL SISTER TO LOT L

Lot L

MATTHEW BOOP
MILLMONT, PA 17545
570-412-9495

Dulet Boomerang

120396339 799JE00049
CDCB 8/22 74%R -459M .22% +24F .15% +15P
AJCA 8/22 GPTAT 76%R +1.40 GJPI 76%R +11

Lookout Fortune 500

108033887C Excellent-90%
3-06 2x 333d 20025 5.8 1165 3.7 746
4-10 2x 240d 13569 6.3 853 3.9 526
2-03 2x 271d 13241 5.5 729 3.8 501
• 2nd Jr 3-Yr-Old Quebec Spring Show 2016

FIVE-#2 IVF EMBRYOS

Domestic Only

Maternal sisters to Embryos

Heart&Soul Fizz Faith EX-91

- 1st Winter Yrlg WDE 2019
- Jr Champ NYSS & OH Spring Show 2019
- 1st Winter Calf WDE 2018
- 1st Winter Calf/Jr Champ OH Spring Show 2018
- Supreme/Jr Champ Spring Dairy Preview NY 2018
- 1st/Jr Champ/Sup Heifer Canfield Fair OH 2018
- 2nd Winter Calf All-American 2018

Heart & Soul Fizz Fantasy-ET

- 2nd Spring Calf Eastern Nat'l Jersey Show 2019

Heart&Soul Fine Wine

- 1st Spring Calf Open/Jr Jersey Event 2020
- 2nd Open/1st Jr North American Jersey Show 2020

Rapid Bay Reagan-ET

104411830C 70JE9947
CDCB 8/22 94%R -1925M .24% -46F .09% -53P
AJCA 8/22 GPTAT 92%R +0.1 GJPI 92%R -183

Marlau Comerica Fabienne

105710282C Excellent-94%-CAN
5-10 2x 305d 18226 6.1 1118 4.0 736
• Nominated All-Canadian 5-Yr-Old 2015
• All-Canadian Milking Yearling 2011
• HM Intermediate Champion RAWF 2011
• 1st Milking Yearling WDE & RAWF 2011
• All-Canadian Senior Calf 2010

Maternal sisters to Fortune 500

MB Lucky Lady Feliz Navidad-ET EX-93

- 1st 4-Yr-Old Sr & Grand Champ WDE 2018
- ABA All-American Sr 3-Yr-Old 2017
- 1st Sr 3-Yr-Old & Intermediate Champ, WDE 2017
- 1st Sr 3-Yr-Old & Res Grand Champ, RAWF 2017
- Grand Champion, PA All-American 2017
- All-Canadian Sr 2-Yr-Old 2016
- 1st Sr 2-Yr-Old & Res Int Champion RAWF 2016

MB Lucky Lady Fired Up-ET EX-93-CAN

- 4th Sr 3-Yr-Old RAWF 2017
- 5th Sr 2-Yr-Old RAWF 2016

Maternal sisters to Comerica Fabienne

Marlau Tequila Farren-ET EX-91

- All-Canadian Jr 2-Yr-Old 2015

Marlau Tequila Fable-ET VG-86-CAN

- HM All-Canadian Intermediate Yearling 2015

3rd Dam

Hautpre Furor Fabulous-ET VG-87-CAN 3*

10-9 2x 305d 17150 6.0 1038 3.9 675
Life: 7 Lact 106608 6.0 6429 4.0 4305

4th Dam

Responses Farren EX-91%

4-08 2x 305d 26274 5.4 1422 4.0 1058

5th Dam

B B Farrah EX-91%

9-06 2x 305d 23350 4.7 1107 3.4 793



DUCKETT WARRIOR VESTA-ET
DAM OF LOT M



MS BEAUTYS BLACK VELVET-ET EX-95 2E
2ND DAM OF LOT M

Lot M

DANIEL & SARAH LYNESS
PITTS TOWN, NJ 08867
908-268-2433

Blondin Cheerful-Red
120345144 99%RHA-I *PC *TC
PTA +214M +27F +8P 81R 8/22
PTA +0.5PL 2.97SCS -1.5DPR 2.6%DCE
PTA +1.99T +1.92UDC +0.88FLC 79R 8/22
GTPI +2268G

Duckett Warrior Vesta-ET
840003219089070 99%RHA-I *RC
• Sold in National Sale 2021
• 1st Winter Calf NJ State Show 2021
• All-NJ Winter Calf 2021

"Due in March and looks marvelous"

Maternal sister to Vesta

Duckett Unix Vixen-ET VG-89 @ 2Yrs

And

FIRST CHOICE FEMALE

Two March 2023 Calves

Farnear Delta-Lambda-ET
840003125993715 *TC *TP *TR
PTA +1274M +47F +46P 99R 8/22
PTA +5.5PL 2.76SCS -0.5DPR 2.3%DCE
PTA +2.89T +2.95UDC +.89FLC 99R 8/22
GTPI +2818G

Mr Blondin Warrior-Red-ET
840003139655530 99%RHA-I *TP *TC *TY *TV *TL
PTA +240M +14F +19P 98R 8/22
PTA +3.09T +2.67UDC +1.75FLC GTPI +2260G

Ms Beautys Black Velvet-ET
840003127699376 Excellent-95 2E
3-06 2x 365d 34710 4.3 1499 3.1 1090
2-06 2x 312d 26760 4.8 1281 3.2 850
LTD: 1147d 100710 4.4 4472 3.3 3286
• Champ B&O Int'l Holstein Show 2022
• 1st 5-Yr-Old/HM Sr Champ Int'l Holstein Show 2022
• Champ Bred & Owned Int'l Holstein Show 2021
• 1st 5-Yr-Old Int'l Holstein Show 2021
• Un All-American 5-Yr-Old 2021
• Res. All-American Sr 3-Yr-Old 2019
• 2nd Sr 3-Yr-Old Int'l Holstein Show 2019
• HHM All-American Sr 2-Yr-Old 2018
• 1st Sr 2-Yr-Old/Int. Champ Mideast Summer Nat'l 2018
• 4th Sr 2-Yr-Old Int'l Holstein Show 2018

Full sister to Black Velvet

Miss Beautys Bombshell-ET EX-93 2E

Granddam of Bombshell

Ms Ransom-Rail Beth-Red EX-91

• Grand Champ Grand Int'l R&W Show 2022

3rd-10th Dams

MS Exels Dundee Beauty EX-95 EEEEE 3E
8-09 2x 365d 36180 4.3 1556 3.0 1089
Life: 1887d 141530 4.6 6537 3.3 4663
• Nom All-Canadian Mature Cow 2013
• All-American Aged Cow 2012
• All-American Aged Cow 2011
• 1st Aged Cow Royal Winter Fair 2011
• 1st Aged Cow World Dairy Expo 2011
• HM All-American 5-Yr-Old 2010
Woodfield Integrity Belinda EX-93 EX-MS 2E
5-09 3x 272d 30210 3.9 1187 2.9 867
Woodfield Jed Belinda-ET GP-81-CAN @ 2Yrs
3-03 2x 361d 20055 4.5 908 3.5 692
Woodfield Raider Beulah VG-88
4-00 2x 365d 24595 4.4 1089 3.4 829
Woodfield Warden Betty VG-87 2*
4-03 2x 310d 21475 4.0 849 3.5 747
Dutchglen Haven Bonnie VG-85
4-04 2x 306d 16061 4.1 655
Dutchglen Johanna VG-85 1*
Dutchglen Lady VG-85

Nittany Lion Fall Classic



**EK-STJ BRILLIANT-RED-ET EX-94 EEEEE 3E
DAM OF LOT N**

Lot N

HURSH & BURKHOLDER
LITITZ, PA
ROGER HURSH 717-803-5824
DURRELL BURKHOLDER 484-869-4162

FIRST CHOICE FEMALE

Two Females Due: December 6, 2022
Buyer satisfaction guarantee
Calves born at Quail-Ridge Holsteins Womelsdorf, PA

Mr Blondin Warrior-Red-ET

840003139655530 99%RHA-I *TP *TC *TY *TV *TL
PTA +240M +14F +19P 98R 8/22
PTA -1.3PL 2.9SCS -2.1DPR 3.2%DCE
PTA +3.09T +2.67UDC +1.75FLC 97R 8/22
GTPI +2260G

EK-STJ Brilliant-Red-ET

71311492 Excellent-94 EEEEE 3E
8-11 2x 365d 66470 3.8 2508 3.0 1993
6-11 2x 365d 52340 3.8 2001 2.8 1447
4-09 2x 365d 33320 3.6 1184 2.9 981
3-09 2x 330d 30330 3.3 997 3.0 912
5-11 2x 313d 29620 3.8 1122 3.0 878
2-02 2x 305d 20240 3.5 705 3.1 623
Life: 2463d 265740 3.6 9699 3.0 7878
• Sr Champ PNJS 2021

Damartini Attitude-Red-ET

66770680 Excellent-90 *TV *TL
PTA -861M -61F -33P 99R 8/22
PTA +.06T -.28UDC -.19FLC GTPI +1510G

Rainyridge Talent Barbara

7543170C Excellent-95 96-MS EEEEE *RC
3-04 2x 365d 34465 3.6 1257 3.3 1133
5-00 2x 305d 28650 3.8 1098 3.0 871
2-05 2x 298d 24720 4.1 1023 3.0 742
Life: 1266d 104815 3.9 4064 3.1 3259
• HM All-American Aged Cow 2011
• Res Grand Chbamp, NY Sprg/Internat'l 2011
• Unanimous All-American 5-Year-Old 2010
• Unanimous All-Canadian 5-Year-Old 2010
• Nom All-American Junior 3-Year-Old 2008
• Nom All-Canadian Jr 3-Yr-Old Cow 2008
• Sold for a record of \$210,000 at Kueffner Sale

3rd-5th Dams

RF Outside Breeze-ET EX-95 EEEEE 2E
5-03 2x 365d 37607 4.3 1623 3.3 1237
Life: 1896d 165379 4.6 7560 3.4 5659
• Grand Champion Southern Spring Show 2011
Rayverley Briana Milan-ET EX-2E-CAN 5*
6-03 2x 365d 27075 3.4 928 3.2 862
Rainyridge Tony Beauty EX-5E-CAN 9*
10-5 2x 365d 29081 3.5 1005 3.1 913
Life: 8 Lact 199869 3.3 6592 3.2 6455
• All-Canadian Mature Cow 1992-93-95-99
• All-American Aged Cow 1992-95-99
• Supreme Champion WDE 1995 & 1999
• Res Grand Champion Royal Winter Fair 1999
• All-American People's Choice Winner 1999
• Holstein International Cow of Year 1999
• Res Grand Champion Royal Winter Fair 1995
• Grand Champion Royal Winter Fair 1993
• Nom All-Canadian Mature Cow 1991
• HM All-Canadian 4-Year-Old 1989



L-MAPLES HVEZDA CALLI-RED EX-94 EEEEE
MATERNAL SISTER TO LOT O

Lot O

RAINYDAY HOLSTEINS
ALLENWOOD, PA
570-547-6050

Mr Blondin Warrior-Red-ET

840003139655530 99%RHA-I *TP *TC *TY *TV *TL
PTA +240M +14F +19P 98R 8/22
PTA -1.3PL 2.95SCS -2.1DPR 3.2%DCE
PTA +3.09T +2.67UDC +1.75FLC 97R 8/22
GTPI +2260G

L-Maples Advent Cait-Red

138596709 Excellent-91 EX-MS 3E
4-06 2x 305d 25520 3.0 774 3.0 775
2-03 2x 305d 21070 3.4 719 3.0 637

• Grand Champ Mid West Summer R&W Show 2012

FIRST CHOICE FEMALE-RED

Three Born: Early September 2022

Maternal sisters to Lot O

L-Maples Hvezda Calli-Red EX-94 EEEEE

L-Maples Dfnt Cassey-Red-ET EX-92

- 5th 4-Yr-Old Grand Int'l R&W Show 2021
- Res. All-American R&W Jr 3-Yr-Old 2020
- Nom. All-American Jr 3-Yr-Old 2020
- 2nd Jr 3-Yr-Old North American R&W Show 2020
- 1st Jr/HM Int. Champ WI Summer R&W 2020
- Nom. All-American R&W Jr 2-Yr-Old 2019
- 6th Jr 2-Yr-Old Grand Int'l R&W Show 2019

KHW Kite Advent-Red-ET

133552953 Excellent-94 *TV *TL
PTA -1628M -43F -44P 99R 8/21
PTA +1.36T +.36UDC +.72FLC GTPI +1616G

L-Maples R Candy-Red

133096259 Excellent-91 EX-MS 3E
6-09 2x 305d 26410 3.5 916 3.3 882
4-04 2x 305d 25520 3.5 903 3.4 874
5-05 2x 305d 25510 3.6 928 3.4 878
3-03 2x 305d 23560 3.6 852 3.5 818
2-03 2x 305d 21110 3.3 700 3.2 677
Life: 1525d 122110 3.5 4299 3.4 4129

Calli

- All-American R&W Aged Cow 2018
- Un All-American R&W 5-Yr-Old 2017
- Nom All-American and All-Can B&W Jr 3-Yr-Old 2015
- Unanimous R&W All-American Jr 3-Yr-Old 2015
- 1st Jr 3-Yr-Old & HM Int Champ Int'l R&W Show 2015
- 1st Jr 3-Yr-Old Int/Grand Champ All-Amer R&W 2015
- 1st Jr 3-Yr-Old/Grand Champ Premire Nat'l R&W 2015
- 1st Jr 3-Yr-Old/Int & Grand Royal Winter Fair 2015
- 1st Jr 3-Yr-Old Int & Res Grand B&W MD State 2015
- Supreme Champ Premier Nat'l Jr Show 2015
- All-American R&W Junior 2-Year-Old 2014
- Res Jr All-American R&W Junior 2-Year-Old 2014
- Nom. Jr All-American B&W Junior 2-Year-Old 2014
- 1st Jr 2-Yr-Old/Res. Int/Res. Grand Champ Premier Nat'l R&W Jr Show 2014
- 1st Jr 2-Yr-Old International R&W Show 2014
- 1st Jr 2-Yr-Old All-American R&W Show 2014
- Jr All-American R&W Spring Yearling 2013
- Res Jr All-American B&W Spring Yearling 2013
- Res All-American R&W Spring Yearling 2013
- 1st Spring Yrlg & Jr Champ NY Spring Int'l Jr. Holstein Show 2013
- 1st Spring Yrlg & Jr Champ NY Spring Int'l R&W Show 2013
- 1st Spring Yrlg & Jr Champ All-Am R&W Show Jr & Open 2013
- Supreme Champ Heifer Premier Nat'l Jr. Show 2013
- 2nd Spring Yearling Int'l R&W Show 2013
- All-American Spring Calf 2012

3rd Dam

Elmoak Magnum Candice-Red VG-86 VG-MS

2-04 2x 305d 21780 3.7 803 3.4 732
3-06 2x 305d 18990 3.8 715 3.6 677

Nittany Lion Fall Classic



KINGS-RANSOM MG CLEAVAGE-ET EX-95 EEEEE DOM
2ND DAM OF LOT P

Lot P

DEREK LEASE
UNION BRIDGE, MD
443-487-7426

FIRST CHOICE FEMALE

Due: Early June 2023
5 Implants results by sale time

Siemers Rengd Partect-ET

840003200124761 99%RHA-I *TR *TP *TC *TY *TV *TL
PTA +1164M +95F +60P 82R 8/22
PTA +4.3PL 2.94SCS +.1DPR 1.9%DCE
PTA +2.49T +2.34UDC +1.80FLC 81R 8/22
GTPI +3061G

Kings-Ransom Mon Come-ET

840003136314952 99%RHA-I EX-90 EX-MS
3-02 2x 365d 38930 4.2 1636 3.3 1299
4-06 2x 305d 33750 4.2 1428 3.2 1067
1-10 3x 305d 26950 3.9 1053 3.2 854

Full sister to Come

Kings-Ransom Montry Cans-ET EX-94 97-MS

• *Res Grand/Res Sr Champ ME Fall Nat'l 2020*

Maternal sisters to Come

Kings-Ransom Kroy Climax-ET EX-94 95-MS

Kings-Ransom Byway Clear-ET EX-91

• *HM Sr Champ NYSS Jr Show 2021*

View-Home Monterey-ET

69087180 99%RHA-I *TC *TY *TV *TL
PTA +106M +26F +20P 99R 8/22
PTA +2.27T +1.97UDC +1.03FLC GTPI +2423G

Kings-Ransom MG Cleavage-ET

71140554 Excellent-95 EEEEE DOM
2-11 3x 365d 38240 4.8 1838 3.5 1336
4-10 3x 365d 34460 5.1 1745 3.3 1120
1-11 3x 307d 27330 4.2 1137 3.2 876
Life: 1490d 134610 4.8 6501 3.4 4627

Full sister to Cleavage

Kings-Ransom Mogul Cleo 2E-95 95-MS

Maternal sister to Cleavage

Kings-Ransom Epic Classact EX-94 95-MS

3rd-12th Dams

Golden-Oaks Gwyn Classy-ET EX-92 EX-MS

3-05 3x 305d 31580 4.1 1284 3.2 1002

2-04 3x 344d 29400 2.8 832 3.1 913

Golden-Oaks Champ Rae-ET EX-93 EEEVEE 3E

6-04 3x 365d 41590 4.1 1714 3.0 1240

Life: 1455d 134060 4.4 5884 3.2 4269

Scientific Beauty Rae-ET EX-90 VEEVV DOM *RC

4-03 2x 365d 33710 4.7 1595 3.7 1243

2-00 2x 365d 26640 4.6 1238 3.6 958

Scientific Jubilant Rae-ET EX-90 EEEVV DOM

Life: 4 Lact 117589 4.0 4707 3.6 4242

C Hanoverhill Tony Rae EX-96 3E GMD DOM

Life: 2247d 166396 4.1 6904 3.4 5612

C Hanoverhill TT Roxette-ET EX-94 2E GMD

Life: 2104d 164789 4.1 6760 3.1 3587

Mil-R-Mor Roxette EX-90 EEEV GMD DOM

Life: 2150d 121417 4.7 5725

C Glenridge Citation Roxy EX-97 4E GMD

Life: 3620d 209784 4.5 9471

'Queen of the Breed I & II'

C Norton Court Model Vee EX-90

Life: 4183d 218629 3.9 8581

• *All-American Produce of Dam 1977 - 1979*

Norton Court Reflection Val VG-85 5*

Life: 14 Lact 249583 3.7 9295



OCD DELTA MISSY 4212-ET EX-94 EX-MS 2E
2ND DAM OF LOT Q

Lot Q

D-N-R HOLSTEINS
MYERTOWN, PA 17067
717-454-8856

TWO-#1 IVF FEMALES THREE-#2 IVF FEMALES

Made with sexed semen

Embryos @ Trans-Ova, Maryland

AOT Honour-ET

840003210341507 99%RHA-I *CV *TC
PTA +221M +45F +8P 83R 8/22
PTA +1.4PL 2.77SCS -0.9DPR 2.9%DCE
PTA +4.12T +3.35UDC +1.98FLC 82R 8/22
GTPI +2554G

Oakfield Moment Medley-ET

840003221358840 99%RHA-I *TR *TC *TL
36K GTPI +2267G
PTA +3.06T +2.04UDC +.65FLC 78R 8/22
• 1st Milking Yrlg SE PA Champ Show 2022

Maternal sister to Medley

Ocd Doc Mischievous VG-88-CAN

Maternal brothers to Medley

Ocd Mystic Crush GTPI +2434 3.21T

Ocd Thunder Struck GTPI +2355 3.42T

Tappenvale Moment-ET

13087364 99%RHA-I
PTA -555M -4F +2P 82R 8/22
PTA +3.49T +2.29UDC +.68FLC GTPI +2040G

OCD Delta Missy 4212-ET

840003127421836 99%RHA-I EX-94 EX-MS 2E
4-04 3x 365d 36340 3.8 1378 3.3 1213
5-10 2x 302d 34370 3.9 1353 3.1 1065
3-01 3x 365d 34300 3.8 1313 3.1 1080
2-01 3x 294d 26040 3.7 971 3.1 796
Life: 1449d 139920 3.9 5400 3.2 4497

3rd Dam

Butz-Hill Magical Missy-ET EX-94 EEEEE

4-09 3x 365d 31940 3.7 1182 3.3 1048
Life: 1959d 117390 3.9 4572 3.3 3851

Morsan Man D Missy-ET VG-85

2-06 2x 305d 20450 5.5 1124 3.5 722

Valleyville Dolman Missy VG-89 EX-MS-CAN

2-03 2x 322d 30899 4.0 1245 3.5 1073

Eastside Lewisdale Gold Missy EX-95-CAN

5-00 2x 365d 40483 4.2 1711 3.2 1314

- All-American 5-Yr-Old Cow 2011
- Supreme Champion WDE 2011
- 1st 5-Yr-Old Cow Intn'l Show 2011
- All-Canadian 5-Yr-Old Cow 2011
- Supreme Champion Royal 2011
- 1st 5-Yr-Old Cow Royal 2011
- All-American Jr 3-Yr-Old Cow 2009
- Res Int Champion Intn'l Show 2009
- 1st Jr 3-Yr-Old Cow Intn'l Show 2009
- Un All-American Jr 2-Yr-Old Cow 2008
- 1st Jr 2-Yr-Old Cow Intn'l Show 2008
- Un All-Canadian Jr 2-Yr-Old Cow 2008
- 1st Jr 2-Yr-Old Cow Royal 2008
- 2012 Canadian Cow of the Year
- Sold for \$1.2 Million

Stadacona Outside Abel VG-88-CAN 27*

3-03 2x 365d 36599 4.6 1695 3.0 1093
Life: 3 Lact 107117 4.2 4447 3.0 3263

Stadacona Progress Anibel VG-85-CAN 2*

4-03 2x 365d 38186 3.4 1312 3.2 1208
Life: 8 Lact 266137 3.4 9034 3.1 8311



YOU ARE WHAT THEY EAT.
NEW CALF AND HEIFER NUTRITION FOR YOUR BUSINESS.

The healthier your calves are, the better you can feel about your bottom line. New HerdFirst® is for your young stock and your business. It delivers the right balance of nutrients required by the next generation of your herd, to help sustain the next generation on your farm.

PutYourHerdFirst.com

©2019 Cargill. All rights reserved.





KNONDALE JASMINE-ET EX-96-CAN 4E
KNONDALE MUDPIE-ET EX-94 2E
KNONDALE ORANGECRUSH EX-93 2*



KNONDALE JASMINE-ET EX-96-CAN 4E
DAM OF LOT 1

Lot 1

JAYDEN ANDREWS
 MANSFIELD, PA 16933
 570-404-4758

Farnear Delta-Lambda-ET

840003125993715 *TC *TP *TR
 PTA +1274M +47F +46P 99R 8/22
 PTA +5.5PL 2.76SCS -.05DPR 2.3%DCE
 PTA +2.89T +2.95UDC +.89FLC 99R 8/22
 GTPI +2818G

Knondaule Jasmine-ET

8994601C Excellent-96-CAN 4E
 8-02 2x 365d 33603 4.9 1645 3.2 1080
 6-07 2x 365d 30926 5.0 1559 3.4 1063
 5-04 2x 322d 27610 4.3 1175 3.4 933
 3-03 2x 326d 25587 4.2 1071 3.3 833
 4-04 2x 288d 24083 4.2 1005 3.2 759
 2-01 2x 347d 20867 4.3 888 3.5 729
 Life: 2187d 170596 4.5 7754 3.4 5731
 • Res. All-Can. Longtime Production Cow 2017
 • Grand Champion Autumn Opportunity 2017
 • HM All-Ontario Mature Cow 2015
 • Canadian Cow of the Year 2020

MS KINGSWAY DL JEMIMA-ET

840003240551751
 Born: March 3, 2022 • Herd No. 338

Braedale Goldwyn

10705608C Good Plus-84-CAN *CD *TY *TV
 PTA -694M -6F -11P 99R 8/22
 PTA +1.06T +.62UDC +.79FLC GTPI +1873G

Knondaule Elsy-ET

8823985C Excellent-92-CAN 2E 7*
 3-09 2x 365d 34350 3.3 1118 3.0 1047
 2-02 2x 365d 25513 3.7 936 3.2 809
 • 2nd Sr 2 Yr Old Maxville Spring Show 2007

Maternal sisters to Jemima

Kingsway Windbrook Jazz EX-95 2E

• Res. All-Ontario 4 Year Old 2017

Knondaule Muddy-ET EX-94 4E 4*

• Res. All-Ontario Mature Cow 2018

Knondaule Mudpie-ET EX-94 2E

• Nominated All-American Aged Cow 2018

• Res. All-American Jr. 3 Year Old 2015

• HM All-Canadian Jr. 3 Year Old 2015

Her daughter

Knondaule Orangecrush EX-93 2*

• Nom All-American Jr 3-Yr-Old 2017

• Nom All-Canadian Jr 3-Yr-Old 2017

3rd-6th Dams

Knondaule Anna-ET VG-88-5Y-CAN 4*

7-00 2x 365d 30864 4.3 1329 3.4 1053

Life: 5 Lact 160063 4.3 6892 3.6 5743

Knondaule Toodie GP-83-2Y-CAN 4*

3-09 2x 339d 29310 3.8 1105 3.4 994

Life: 8 Lact 194510 3.7 7216 3.3 6490

• 2nd Fall Yrlg Stormont Show 1999

Knondaule Perpetua VG-87-5Y-CAN 6*

6-02 2x 365d 32079 3.9 1243 3.3 1045

Life: 5 Lact 136498 3.8 5243 3.4 4632

Knondaule Liz VG-88-6Y-CAN 5*

5-02 2x 365d 25871 4.2 1096 3.3 862

Life: 6 Lact 126923 4.3 5463 3.5 4396

Nittany Lion Fall Classic



PINE-TREE ERA ACHIE 7593-ET GP-82 @ 3-00
2ND DAM OF LOT 2

Lot 2

PINE-TREE DAIRY
C/O MATTHEW STEINER
MARSHALLVILLE, OH 44645
330-466-8916

Furnace-Hill Expectant-ET

840003210258278 99%RHA-I *TR *TP *TC *TY *TV *TL
PTA +1143M +74F +41P 82R 8/22
PTA +6.9PL 2.63SCS +1.6DPR 2.2%DCE
PTA +.73T +1.74UDC -.22FLC 81R 8/22
GTPI +2901G

Pine-Tree 7593 Hero 8571-ET

840003210258001 99%RHA-I *TR *TP *TC *TY
55K GTPI +2829G +512M +108F +32P 82R 8/22
PTA +1003NM +.31%F +.06%P
PTA +5.7PL 2.68SCS -.9DPR 1.9%DCE
PTA +.36T +.81UDC +.40FLC 81R 8/22
2-03 2x 143d 11387 4.8 541 3.1 349 INC

Her son

Pine-Tree Adventure 29H020747 GTPI +3102 NM\$1231

PINE-TREE 8571 EXPE 9386-ET

840003240345587 99%RHA-I *TR *TP *TC *TL
Born: January 11, 2022 • Herd No. 9386
32K GTPI +2974G +974M +114F +39P 79R 8/22
PTA +1168NM +.26%F +.03%P
PTA +6.8PL 2.67SCS -.5DPR 2.1%DCE
PTA +.54T +1.73UDC -.23FLC 78R 8/22
PTA +296FE +0.2FI 1.9%SCE
A2A2, BB, DWPS +1294, WT\$ +147
Negative Stature
• Donor Dam

Pine-Tree Heroic-ET

840003142332589 99%RHA-NA *TR *TC *TY *TV *TL
PTA +59M +109F +22P 98R 8/22
PTA +1.15T +1.35UDC +.26FLC GTPI +2746G

Pine-Tree Era Achie 7593-ET

840003139672589 99%RHA-I GP-82 *TR *TC *TL
55K GTPI +2787G +1053NM
1-10 3x 365d 35130 5.0 1758 3.1 1084
3-05 2x 226d 28420 4.8 1359 3.3 939

3rd-12th Dams

Sandy-Valley Morgan Era-ET GP-83 GMD DOM
2-02 2x 365d 34790 4.2 1450 3.4 1192
Sandy-Valley Rbs Emerald-ET VG-88 GMD
3-11 2x 348d 42010 4.2 1771 3.1 1316
Life: 184897 4.1 7552 3.2 5988
Sandy-Valley Plane Sapphire VG-87 VG-MS GMD
2-00 2x 365d 39130 3.3 1301 2.8 1101
Sandy-Valley Bolt Sheila-ET EX-90
2-02 2x 365d 44790 3.6 1607 2.9 1294
Sandy-Valley Forbid Sully VG-87 VG-MS GMD
2-03 2x 365d 35110 3.7 1310 3.1 1095
Orthoapple Marshall Alia-ET VG-89 GMD DOM
2-04 2x 365d 36210 4.4 1605 3.2 1154
Regancrest-JB Tatum-ET VG-87 VG-MS DOM
2-04 2x 365d 32682 3.6 1163 3.2 1059
Regancrest Tesk Della EX-90 EX-MS GMD DOM
5-11 2x 365d 35510 3.5 1234 3.2 1134
• *Nom. Global Cow of the Year 2006*
• *Dam of Die-Hard: 1.75M units sold!*
Snow-N Denises Dellia EX-95 2E GMD DOM
7-06 2x 365d 35610 4.0 1431 3.1 1103
Life: 2558d 180240 3.9 7108 3.4 6065
• *Grand Champion & B U Spring Nat/WI 1991*
• *Res Champion & B U Spring Nat/WI 1993*
Snow-N Dorys Denise EX-90 2E GMD DOM
5-09 2x 365d 33350 3.8 1256 2.9 975
Life: 1604d 114010 3.6 4153 3.0 3432



T-TRIPLE-T GOLD PROMISE-ET EX-93 EX-MS 2E
DAM OF LOT 3

Full sisters to Promise

T-Triple-T Platinum-ET 3E-95

- *Star of the Breed Award Winner 2018*
- *Nom All-American 150,000lb Cow 2018*
- *5th 150,000lb Cow Int'l Holstein Show 2018*
- *1st 6-Yr-Old Mid-East Summer Nat'l 2018*
- *HM Sr Champ NY Spring Show 2017*
- *2nd Aged Cow/HM Grand Champ Mid East Spring Nat'l 2017*
- *1st 5-Yr-Old/Sr Champ Mid-East Summer Nat'l 2016*
- *Nom All American Sr 3-Yr-Old 2014*

T-Triple-T Petunia-ET 2E-95

- *Nom All-American Sr 2-Yr-Old 2016*
- *6th Sr 2-Yr-Old Int'l Holstein Show 2016*
- *1st/Grand Champ Mid East Summer Nat'l 2016*

T-Triple-T Gold Prize EX-94 EEEEE 2E

- *Nominated All-American 5-Yr-Old 2013*
- *3rd 5-Yr-Old International Holstein Show 2013*
- *1st 4-Yr-Old International Holstein Show 2012*

T-Triple-T All-American 4-Yr-Old 2012

- *1st Sr 2-Yr-Old, Mid-E Summer Nat'l 2010*
- *Unanimous All-American Winter Yrlg 2009*
- *2009 People's Choice Winner*
- *All-Canadian Winter Yearling 2009*
- *Junior Champion International Show 2009*
- *Junior Champion Royal Winter Fair 2009*
- *1st Winter Yrlg NY Int'l Spring Show 2009*
- *1st Winter Yrlg Mid-E Summer Nat'l 2009*

T-Triple-T Plumeria-ET EX-93

Maternal sisters to Promise

T-Triple-T Play It Again-ET EX-95

- *1st Jr 3-Yr-Old/Int'l Champ Mid East Spring Nat'l 2017*
- *1st Jr 3-Yr-Old NYSS 2017*

T-Triple-T Fever Pitch-ET EX-94

T-Triple-T Premium-ET EX-93

T-Triple-T Paradise VG-88

- *HM All-American Summer Yrlg 2012*

Lot 3

TRIPLE-T HOLSTEINS
WEST LIBERTY, OH 43357
937-537-0805 NATHAN
614-937-9823 JENNY

Stantons Chief-ET

840003129015989 99%RHA-I *TC
PTA +714M +10F +21P 98R 8/22
PTA +0.6PL 2.73SCS -0.1DPR 3.1%DCE
PTA +2.17T +2.24UDC +.97FLC 97R 8/22
GTPI +2314G

T-Triple-T Gold Promise-ET

69507879 Excellent-93 EX-MS 2E
5-10 2x 365d 25640 5.4 1381 3.5 898
7-05 2x 305d 24230 6.1 1470 3.4 834
3-05 2x 365d 21240 4.9 1049 3.5 750
4-08 2x 334d 20720 4.9 1024 3.5 724
2-04 2x 355d 19550 5.8 1142 3.5 656
Life: 1861d 117270 5.5 6395 3.5 4126

T-TRIPLE-T CHIEF HEIFER

840003208432661 Pending
Born: March 5, 2022

Braedale Goldwyn

10705608C Good Plus-84-CAN *CD *TY *TV
PTA -694M -6F -11P 99R 8/22
PTA +1.06T +.62UDC +.79FLC GTPI +1873G

T-Triple-T Dundee Paige

136508805 Excellent-96 EEEEE 3E
7-09 2x 365d 33420 4.6 1551 3.0 1017
6-00 2x 365d 29020 4.4 1272 3.1 903
4-08 2x 305d 22050 4.3 958 3.0 655
2-06 2x 305d 19850 4.0 785 3.1 612
Life: 2129d 145510 4.5 6620 3.2 4701
• *Nominated All-American 125,000lb Cow 2013*
• *3rd 125,000lb International Holstein Show 2013*
• *Nom All-American Aged Cow 2011*
• *4th Aged Cow, International Show 2011*
• *Grand Champ, Mid-E Summer Nat'l 2011*

3rd-5th Dams

T-Triple-T Linjet Phoebe-ET EX-91 EX-MS 2E

5-06 2x 305d 29200 3.9 1136 2.8 817
Life: 1752d 132560 3.9 5193 2.9 3805

Hesters Mark Prudence EX-95 4E GMD DOM

7-06 3x 365d 49771 3.8 1885 2.8 1396
Life: 3183d 301342 3.4 10318 3.1 9290

- *1st 125,000 Lb Cow, Mid-E Sprng Nat'l '96*

Chel-Brook Chairman Peach VG-87 EX-MS DOM

4-07 2x 305d 25790 3.4 874 2.9 744

Nittany Lion Fall Classic



T-TRIPLE-T DUNDEE PAIGE EX-96 EEEEE 3E
2ND DAM OF LOTS 3 & 4

Lot 4

TRIPLE-T HOLSTEINS
WEST LIBERTY, OH 43357
937-537-0805 NATHAN
614-937-9823 JENNY

T-TRIPLE-T PLAYED OUT-ET

840003208432645
Born: September 2, 2021 • Herd No. 331

Gillette Windbrook-ETS

7816429C Excellent-94-CAN *CD *TY *TV *TL
PTA -28M +17F +6P 99R 8/22
PTA -.7PL 3.16SCS -.41DPR 2.4%DCE
PTA +1.61T +.77UDC +1.57FLC 99R 8/22
GTPI +1988G

T-Triple-T Play It Again-ET

840003012554407 Excellent-95 EX-MS 2E
4-02 2x 305d 27050 4.8 1288 3.2 865
6-06 2x 305d 28490 4.5 1268 3.3 934
3-00 2x 305d 21730 5.1 1115 3.2 698
2-00 2x 330d 19020 4.6 876 3.4 647
Life: 1934d 146340 4.7 6924 3.3 4862

- Nom All-American Aged Cow 2020
- 1st 5-Yr-Old/Sr Champ Mid-East Summer Yrlg 2019
- 1st Jr 3-Yr-Old/Int. Champ Mid-East Sprg Nat'l 2017

Crackholm Fever-ET

103631566C Excellent-93-CAN *TR *TP *TY *TL
PTA -430M +11F -12P 99R 8/22
PTA +61T -.10UDC +.03FLC GTPI +1977G

T-Triple-T Dundee Paige

136508805 Excellent-96 EEEEE 3E
7-09 2x 365d 33420 4.6 1551 3.0 1017
6-00 2x 365d 29020 4.4 1272 3.1 903
4-08 2x 305d 22050 4.3 958 3.0 655
2-06 2x 305d 19850 4.0 785 3.1 612
Life: 2129d 145510 4.5 6620 3.2 4701

- Nominated All-American 125,000lb Cow 2013
- 3rd 125,000lb International Holstein Show 2013
- Nom All-American Aged Cow 2011
- 4th Aged Cow, International Show 2011
- Grand Champ, Mid-E Summer Nat'l 2011

3rd-5th Dams

T-Triple-T Linjet Phoebe-ET EX-91 EX-MS 2E

5-06 2x 305d 29200 3.9 1136 2.8 817
Life: 1752d 132560 3.9 5193 2.9 3805

Hesters Mark Prudence EX-95 4E GMD DOM

7-06 3x 365d 49771 3.8 1885 2.8 1396
Life: 3183d 301342 3.4 10318 3.1 9290

- 1st 125,000 Lb Cow, Mid-E Sprg Nat'l '96

Chel-Brook Chairman Peach VG-87 EX-MS DOM

4-07 2x 305d 25790 3.4 874 2.9 744



BELLA-ROSA GW SARA-ET EX-96 EEEEE 3E
DAM OF LOT 5



OAKFIELD SOLOMON SUNSET-ET EX-92
MATERNAL SISTER TO LOT 5

Lot 5

RANDELL & MEREDITH SHORES
TOWANDA, PA 18848
607-857-2224

Our-Favorite Undenied-ET

3125220760 99%RHA-I VG-87 *TR *TP *TC *TY *TV *TL
PTA +42M +25F -6P 99R 8/22
PTA +.0PL 2.97SCS -3.3DPR 2.5%DCE
PTA +3.16T +.89UDC +.69FLC 99R 8/22
GTPI +2054G

Bella-Rosa GW Sara-ET

66407984 Excellent-96 EEEEE 3E *TL *TD
8-06 3x 365d 29760 4.4 1295 3.2 950
7-06 3x 305d 28400 3.5 984 2.8 802
6-03 3x 346d 26240 3.5 917 3.0 786
3-04 2x 296d 23590 4.5 1064 3.2 750
9-08 3x 305d 22750 3.9 883 3.1 701
2-04 2x 317d 21950 3.9 856 3.2 712
Life: 2079d 160610 4.0 6347 3.1 4964

- Nom Aged Cow 2018
- 1st Aged Cow/Sr & Gr Champ NE Fall Nat'l 2018

OAKFIELD SARA SILHOUETTE-ET

840003134445458 99%RHA-I VG-86 VG-MS @ 2-06
Born: June 1, 2019
2-01 2x 331d 22030 3.6 795 3.2 699
Fresh: August 1, 2022
Milking: 98#

Maternal sister to Silhouette

Oakfield Solomon Sunset-ET EX-92

- Grand Champ Jr 3-Yr-Old/BBO Eastern Nat'l 2022
- Best Bred & Owned Eastern Nat'l 2022
- Sup.Best Bred & Owned All-American Show 2022

Braedale Goldwyn

10705608C Good Plus-84-CAN *CD *TY *TV
PTA -694M -6F -11P 99R 8/22
PTA +1.06T +.62UDC +.79FLC GTPI +1873G

Bella-Rosa Spendide

134194268 Excellent-90 EX-MS
2-02 3x 320d 27740 3.5 984 3.2 897
3-02 3x 365d 22870 3.5 811 3.2 721

Sara!

- Nom. All-American Aged Cow 2018
- All-NY Dam & Daughter 2018 with EX-93 Sprinkle
- 8th Aged Cow WDE 2018
- 1st Aged Cow/Grand Champ NE Fall Nat'l Holstein Show 2018
- Nom. All-American Aged Cow 2017
- 3rd Aged Cow Int'l Holstein Show 2017
- Res Grand Champ CNY Holstein Show 2017
- Grand Champ/Sup Champ WNY Spring Preview Show 2017
- 1st Aged Cow/Grand/Sup Champ WNY Regional Show 2017
- All-NY Aged Cow 2016
- Grand Champ WNY Regional Show 2016
- Grand/Sup Champ WNY Spring Preview Show 2016
- Res Sr Champ NY State Fair 2013
- Res All-NY 4-Yr-Old 2013
- Res Grand Champ IA State Fair 2012

Sunnylodge Linjet

5578386C EX-CAN ST'97 *TV *TL

Beaumont Spendide Spirit

6761581C Excellent-95 EEEEE
6-11 2x 365d 35330 3.7 1303 3.0 1060

- All-American 4-Yr-Old Cow 2003
- Res Grand Champion International Show 2003
- HM All-American 5-Yr-Old Cow 2004
- 1st 6-Yr-Old Eastern Fall National 2006

Nittany Lion Fall Classic



ARETHUSA ATWOOD JAIDEN-ET EX-94 EEEEE
DAM OF LOT 6



ROQUET JASMINE SANCHEZ-ET EX-95 EEEEE 2E
2ND DAM OF LOT 6

Lot 6

HEART & SOUL HOLSTEINS & JERSEYS
MILLMONT, PA 17845
570-922-1835

HEART&SOUL DM JADE-ET

840003236452746 99%RHA-I
Born: March 2, 2022 • Herd No. 445

Val-Bisson Doorman-ET

107281711C 99%RHA-I EX-90 *TR *TP *TY *TV *TL
PTA -475M +13F +10P 99R 8/22
PTA +.4PL 2.66SCS -2.4DPR 2.6%DCE
PTA +2.48T +1.61UDC +.71FLC 99R 8/22
GTPI +2155G

Arethusa Atwood Jaiden-ET

840003126029612 Excellent-92 EEEEE
3-05 2x 365d 46012 3.1 1441 3.4 1580
4-09 2x 365d 44240 4.2 1840 3.3 1456
2-03 2x 330d 27707 3.7 1017 3.5 960

Maple-Downs-I G W Atwood-ET

8956379 Excellent-90 *TR *TP *TY *TV *TL
PTA -332M +11F -9P 99R 8/22
PTA +2.91T +1.91UDC +2.07FLC GTPI +1908G

Roquet Jasmine Sanchez-ET

106472331C Excellent-95 EEEEE 2E
4-01 2x 365d 41490 5.3 2189 3.0 1227
5-07 2x 365d 39820 3.8 1499 3.0 1208
Life: 1143d 122240 4.5 5492 3.1 3770
• 3rd 5-Yr-Old Royal 2015
• Nom All-Canadian Jr 3-Yr-Old 2013
• Res All-American Jr 2-Yr-Old 2012
• Res All-Canadian Jr 2-Yr-Old 2012

3rd-9th Dams

Roquet Jordany Goldwyn EX-90-CAN 3E

5-11 2x 365d 33772 4.1 1391 2.9 985

Life: 5 Lact 149370 4.0 6043 3.0 4541

• 2nd Sr. 2-Yr-Old Bassin De La Chaudiere 2009

Redbridge Integrity Joanne EX-93-CAN 3E

6-11 2x 365d 33929 3.9 1323 3.1 1056

Life: 6 Lact 151396 3.9 5955 3.2 4786

• 3rd Mature Cow Bassin De La Chaudiere 2007

Redbridge Prelude Jasmine EX-90-CAN 4E 6*

6-06 2x 365d 30657 3.6 1109 3.2 974

Life: 10 Lact 274021 3.9 10809 3.2 8821

Redbridge Tab Silver Shadow VG-88-CAN 7*

10-7 2x 341d 28208 3.8 1071 3.2 895

Life: 10 Lact 248943 3.7 9125 3.2 7989

• Grand Champion Woodstock Home 1993

• Res. Grand Champ Woodstock Home 1992

A Silver-Shade Sexy Kiss-ET VG-85

Life: 7 Lact 120281 4.5 5463 3.5 4239

Silver-Shade Astro Kismet EX-90 2E GMD DOM

Life: 8 Lact 135318 3.7 4947

Silver-Shade Donna Belle Sky VG-85

4-04 2x 369d 22661 3.9 880



**ZBW BUST A MOOVE VG-89 EX-MS @ 2-04 (MAX)
DAM OF LOT 7**

Lot 7

KEVIN & BARBARA ZIEMBA
DURHAMVILLE, NY 13054
315-730-0201

ZBW DORAL BAMELA

840003218602702 99%RHA-I *RC
Born: March 2, 2022 • Herd No. 1467
55K GTPI +2340G
PTA +2.98T +2.57UDC +1.25FLC 78R 8/22

Maternal sisters to Brookie

Cook-Farm BWM Buttercup-ET EX-93 2E EEEEE
Cook-Farm Zenith Brie EX-90

Stgen Doral-Red-ET

840003146619138 99%RHA-I *TC *TY *TV *TL
PTA +1234M +29F +42P 82R 8/22
PTA +1.8PL 2.91SCS -.8DPR 2.9%DCE
PTA +2.96T +2.58UDC +1.13FLC 81R 8/22
GTPI +2554G

ZBW Bust A Moove

840003141544451 99%RHA-I VG-89 EX-MS @ 2-04 (MAX)
55K GTPI +2184G +2.81T +2.70UDC +1.50FLC 8/22
1-11 2x 189d 16605 3.4 564 2.9 484 RIP
• *1st Jr 2-Yr-Old NE All Breeds Spring Show 2022*
• *HM Int Champ NE All-Breeds Spring Show 2022*

Lindenright Moovin-ET

12873743C 99%RHA-I *RC *TC *TY *TV *TL
PTA -503M -18F -10P 89R 8/22
PTA +3.61T +2.90UDC +2.09FLC GTPI +1975G

Woodcrest Shmrck Bronwyn-ET

840003009532156 Excellent-93 EEEEE 2E DOM
7-00 2x 331d 39730 3.3 1292 2.9 1161
3-03 3x 342d 33580 3.9 1297 3.3 1093
5-07 2x 305d 31920 3.7 1186 3.1 992
2-02 3x 326d 29690 3.8 1138 3.1 932
8-03 2x 214d 22870 3.3 754 2.7 616
Life: 1584d 164130 3.6 5885 3.0 5003
Former #1 GTPI Cow in breed
4 Sons in AI

3rd-8th Dams

Cook-Farm Gold Brookie-ET EX-92 95-MS
2-00 2x 348d 27730 4.5 1241 3.4 942
Hidden-View Brooke-ET EX-92 EEEEE GMD
4-03 2x 365d 39040 3.7 1439 3.1 1220
Life: 170840 3.8 6529 3.1 5339
Hidden-View Beth-ET VG-88 EX-MS GMD DOM
3-09 2x 305d 41620 3.0 1244 2.9 1190
Life: 114360 3.5 3959 3.0 3402
Hidden-View Emory Beauty EX-90 2E GMD DOM
6-08 2x 365d 50210 3.3 1659 3.0 1507
Life: 228700 3.8 8593 3.1 7033
Hidden-View Lead Becca EX-91 3E GMD-DOM
6-06 2x 365d 45560 3.9 1796 3.0 1381
Life: 216980 4.0 8760 3.2 7017
Hidden-View Eagle Barbie VG-87 GMD-DOM
7-01 2x 365d 40190 3.9 1579 3.0 1189
Life: 111830 3.9 4355 3.1 3454

Nittany Lion Fall Classic



MILKSOURCE GOLDWN AFRICA-ET EX-95 96-MS 2E
2ND DAM OF LOT 8

Lot 8

ALLEN, ARROWSMITH & BRODY
JEFFERSON, MD 21755
301-834-5358

Mr Blondin Warrior-Red-ET

840003139655530 99%RHA-I *TP *TC *TY *TV *TL
PTA +240M +14F +19P 98R 8/22
PTA -1.3PL 2.95SCS -2.1DPR 3.2%DCE
PTA +3.09T +2.67UDC +1.75FLC 97R 8/22
GTPI +2260G

Budjon-Vail Sid Annabel-ET

840003133371017 Excellent-90 *TR *TL
2-02 2x 365d 25860 3.7 963 3.3 848
3-03 2x 353d 25440 3.7 951 3.2 804

Maternal sister to Annabel

Budjon-Vail Drmn Ashley-ET VG-88

- 1st Winter Yrlg North-Eastern Fall Nat'l Show 2017
- 3rd Winter Calf Int'l Holstein Show 2016
- 1st Winter Calf Eastern Fall Nat'l 2016
- 2nd Winter Calf North Eastern Fall Nat'l 2016
- 3rd Winter Calf Mid-West Spring Nat'l 2016

BUDJON-VAIL WARRIOR ABBY

145090559 99%RHA-I *RC
Born: June 12, 2020 • Herd No. 201
55K GTPI +1674G +3.15T +1.82UDC +1.21FLC
Fresh: September 2, 2022

Pine-Tree Sid-ET

62175895 *TR *TP *TY *TL
PTA -868M -19F -23P 99R 8/22
PTA +1.52T +1.01UDC -.82FLC GTPI +1523G

Milksource Goldwn Africa-ET

65747310 Excellent-95 EEEEE EX-96-MS 2E
2-02 2x 320d 26680 3.6 950 3.4 899
3-07 2x 365d 35620 4.0 1426 3.3 1184
6-02 2x 365d 38750 3.7 1437 3.0 1178
7-10 2x 365d 42760 3.5 1480 3.0 1301
Life: 1961d 187600 3.8 7069 3.2 6006

- 5th 150,000lb Cow Int'l Holstein Show 2016
- Grand Champ Midwest Spring National 2015
- Nom All-American Aged Cow 2014
- Nom All-Canadian Mature Cow 2014
- 2nd Mature Cow Royal Winter Fair 2014
- 5th Aged Cow Int'l Holstein Show 2014
- Grand Champion WI Championship Show 2014
- Grand Champion WI Championship Show 2012
- Grand Champion Midwest Spring Nat'l 2012

3rd thru 8th Dams

Butz-Butler Durham Angel-ET EX-90

4-10 2x 333d 37620 3.6 1344 2.9 1090

EO Siemers Ashlyns Angel-ET EX-96 2E GMD

4-03 2x 365d 41370 4.2 1749 3.3 1355

Life: 1649d 167780 4.5 7479 3.3 5482

- HHM All-American Aged Cow 2010
- HM All-Canadian Mature Cow 2010
- Supreme Champion PA All-American 2010
- Grand Champion Eastern Fall/Nat 2010
- 3rd Aged Cow International Show 2010
- 2nd Mature Cow Royal Winter Fair 2010
- Nom All-American 4-Yr-Old Cow 2008
- Reserve All-American Sr 2-Yr-Old Cow 2006
- Unanimous All-American Winter Yrlg 2005

Tri-Day Ashlyn-ET EX-96 2E GMD DOM

4-09 2x 365d 43090 4.8 2079 3.5 1503

Life: 1374d 144770 4.6 6665 3.5 5135

- All-Time All-American 4-Yr-Old Cow
- HHM All-Time All-American Sr 3-Yr-Old Cow
- All-American & All-Canadian 4-Yr-Old Cow 2001
- Supreme Champion World Dairy Expo 2001
- Grand Champion International Holstein Show, Eastern National & Royal Winter Fair 2001
- All-American Sr 3-Yr-Old Cow 2000
- Res All Canadian Sr 3-Yr-Old Cow 2000

Bendy-Brook Odyssey Favorite EX-92 2E DOM

6-01 2x 337d 22670 3.4 770 3.1 706

• Res All-American Produce of Dam 2001

• Nom Jr All-American Aged Cow 1995

Bendy-Brook Star Fonda VG-86

3-11 2x 290d 23390 3.5 826 3.1 724



CHERRY-LOR AWE RIPPY-RED-ET EX-94 EEEEE
DAM OF LOT 9



CHERRY-LOR LADD RIPPLE-RED EX-95 EEEEE 2E
2ND DAM OF LOT 9 & 3RD DAM OF LOT 10

Lot 9

CAEL HEMBURY
MUNCY, PA 17756
570-220-7413

Mr Affection Analyst-Red-ET

840003136496608 99%RHA-I *TP *TC *TY *TV *TL
PTA -20M -27F -23P 81R 8/22
PTA -.4PL 2.87SCS -1.4DPR 2.6%DCE
PTA +2.81T +2.49UDC +1.81FLC 81R 8/22
GTPI +1906G

Cherry-Lor Awe Rippy-Red-ET

840003130708883 99%RHA-NA EX-94 EEEEE
4-02 2x 365d 38732 4.0 1551 3.2 1224
3-00 2x 365d 31244 4.0 1233 3.3 1024
2-00 2x 286d 18536 3.9 719 3.2 591

- Grand & Sr Champ Central PA Champ Show 2020
 - Nom. Jr All-American R&W Jr 3-Yr-Old 2019
 - Res. Int Champ Premier Nat'l Jr R&W Show 2019
 - Nom Open & Jr All-American Jr 2-Yr-Old 2018
 - 3rd Jr 2-Yr-Old Grand Int'l R&W Show 2018
 - 2nd Jr 2-Yr-Old Premier Nat'l Jr R&W Show 2018
- Maternal sister to Rippy

Cherry-Lor Dbk Robin-Red EX-91

- Nom All-American R&W Summer Jr 2-Yr-Old 2019
- 2nd Grand Int'l R&W Show 2019
- Nom All-American R&W Produce of Dam
- Nom All-American R&W Sr Best Three

CHERRY-LOR RIPSTAR-RED-ET

840003253663392 99%RHA-I
Born: June 4, 2022 • Herd No. 768

Luck-E Awesome-Red

72186769 *CV *TC *TY *TL
PTA -1699M -56F -54P 99R 8/22
PTA +2.00T +2.81UDC +.71FLC GTPI +1430G

Cherry-Lor Ladd Ripple-Red

840003012982493 Excellent-95 EEEEE 2E *PO *TL
5-03 2x 356d 34460 4.5 1536 3.4 1156
4-01 2x 339d 31659 4.4 1394 3.2 1014
3-00 2x 341d 28850 4.2 1225 3.3 939
6-04 2x 283d 28240 4.6 1285 3.3 922
LTD: 1597d 143650 4.4 6270 3.3 4704

Ripple Show Wins

- Grand Champ Central PA R&W Champ Show 2022
- Grand Champ Mid-East R&W Spring Nat'l Show 2022
- 2nd Production Cow Grand Int'l R&W Show 2021
- Grand Champ/BB&O All-American R&W Show 2021
- Grand Champ Central PA Champ Show 2021
- Grand Champ PA Spring Show 2021
- Res. Sr & Res Grand Champ Spring Expo R&W 2021
- Res. All-American R&W Aged Cow 2020
- HM All-American Aged Cow 2020
- HM Grand Champ NA Open R&W 2020
- Unan. Jr All-American R&W 5-Yr-Old 2019
- Res. All-American R&W 5-Yr-Old 2019
- Res. Grand Int'l Jr R&W Show 2019
- Nom Jr All-American Jr 4-Yr-Old 2018
- Grand Champ/BB&O R&W All-American 2018
- Grand Champ Premier Nat'l Jr Show 2018
- Res. Jr All-American Jr 3-Yr-Old 2017

3rd-6th Dams

Tiger-Lily Aaron Sheila-Red VG-88 EX-MS

1-11 3x 305d 26350 3.0 802 2.9 755

Tiger-Lily Absolut Cary-Red EX-91 EX-MS

3-10 3x 305d 30830 3.8 1167 3.4 1060

2-00 3x 365d 28490 3.7 1068 3.3 949

Tiger-Lily Redman 4106-Red VG-85 VG-MS

4-05 3x 365d 32730 3.5 1151 3.0 992

Life: 1781d 156980 3.4 5331 3.0 4649

Tiger-Lily Sabre 3551-Red VG-86

6-01 3x 365d 39560 3.0 1199 2.8 1115

Life: 2926d 267650 3.2 8685 2.9 7832

Nittany Lion Fall Classic



CHERRY-LOR LADD RIPPLE-RED EX-95 EEEEE 2E
3RD DAM OF LOT 10

CHERRY-LOR US ROBUST-RED-ET VG-86 VG-MS @ 1-10
DAM OF LOT 10

Lot 10

CAEL HEMBURY & MATT BOOP
MUNCY, PA 17756
570-220-7413

CHERRY-LOR REEVE HEIFER-RED

Pending
Born: June 2022

Ripple Show Wins

- Grand Champ Central PA R&W Champ Show 2022
- Grand Champ Mid-East R&W Spring Nat'l Show 2022
- 2nd Production Cow Grand Int'l R&W Show 2021
- Grand Champ/BB&O All-American R&W Show 2021
- Grand Champ Central PA Champ Show 2021
- Grand Champ PA Spring Show 2021
- Res. Sr & Res Grand Champ Spring Expo R&W 2021
- Res. All-American R&W Aged Cow 2020
- HM All-American Aged Cow 2020
- HM Grand Champ NA Open R&W 2020
- Unan. Jr All-American R&W 5-Yr-Old 2019
- Res. All-American R&W 5-Yr-Old 2019
- Res. Grand Int'l Jr R&W Show 2019
- Nom Jr All-American Jr 4-Yr-Old 2018
- Grand Champ/BB&O R&W All-American 2018
- Grand Champ Premier Nat'l Jr Show 2018
- Res. Jr All-American Jr 3-Yr-Old 2017

Stone-Front Reeve-Red-ET

84000313687721 *RC *RC *TP
PTA +435M +51F +33P 97R 8/22
PTA +3.1PL 2.76SCS +1.5DPR 2.5%DCE
PTA +1.34T +1.04UDC +0.15FLC 96R 8/22
GTPI +2604G

Cherry-Lor Us Robust-Red-ET

840003228724198 99%RHA-I VG-86 VG-MS @ 1-10
• Int Champ/1st Milking Yrlg PNJS R&W Show 2022
• 2nd Milking Yrlg All-American R&W Show 2022
• 1st Milking Yrlg Central PA Champ Show 2022
• 1st Milking Yrlg Central PA R&W Show 2022
• Res Grand Champ Central Jr R&W Show 2022
• Res Int. Champ Central R&W Youth & Open Show 2022

Riverdown Unstopabull-Red

11801450C 99%RHA-I *TY *TV *TL
PTA -379M -24F -25P 98R 8/22
PTA +2.30T +2.37UDC +1.65FLC GTPI +1994G

Cherry-Lor Dbk Robin-Red-ET

840003143928795 99%RHA-I EX-91 EEEEE
2-11 2x 365d 32170 4.5 1463 3.4 1080
2-00 2x 290d 17807 4.3 768 3.3 588
• Res All-American Summer Jr 2-Yr-Old 2019
• Res Jr All-American Summer Jr 2-Yr-Old 2019
• 1st Jr 2-Yr-Old/Int Champ Eastern Nat'l R&W 2019
• 2nd Jr 2-Yr-Old Grand Int'l R&W 2019

2nd-6th Dams

Cherry-Lor Ladd Ripple-Red EX-93 EEEEE

- Unan. Jr All-American R&W 5-Yr-Old 2019
- Res. All-American R&W 5-Yr-Old 2019
- Res. Grand Int'l Jr R&W Show 2019
- Nom Jr All-American Jr 4-Yr-Old 2018
- Res Jr All-American Jr 3-Yr-Old 2017

Tiger-Lily Aaron Sheila-Red VG-88 EX-MS

Tiger-Lily Absolut Cary-Red EX-91 EX-MS

Tiger-Lily Redman 4106-Red VG-85 VG-MS

Tiger-Lily Sabre 3551-Red VG-86



GARAY AWESOME BEAUTY-ET VG-88-CAN @ 2YRS
MATERNAL SISTER TO DAM OF LOT 11



GARAY JORDY BLACK KISS-ET VG-88 VG-MS
DAM OF LOT 11

Lot 11

FAIRMONT, LLC
EAST MONTPELIER, VT 05651
802-272-6625

Mr Blondin Warrior-Red-ET

840003139655530 99%RHA-I *TP *TC *TY *TV *TL
PTA +240M +14F +19P 98R 8/22
PTA -1.3PL 2.95SCS -2.1DPR 3.2%DCE
PTA +3.09T +2.67UDC +1.75FLC 97R 8/22
GTPI +2260G

Garay Jordy Black Kiss-ET

111286549 99%RHA-I VG-88 VG-MS *RC
2-02 2x 305d 24000 4.4 1048 3.1 746"
3-06 2x 72d 7334 3.6 264 2.7 198 RIP
Maternal sisters to Kiss

Garay Awesome Barbara-Red EX-92 94-MS

• *Champ Udder Swiss Red Night 2021*

Garay Awesome Beauty-ET VG-88-CAN @ 2Yrs

• *All-American & All-Canadian Jr 2-Yr-Old 2018*
• *All-American Spring Calf 2016*
• *Res. All-Canadian Spring Calf 2016*

Garay Doorman Blind Date-ET VG-89-CAN @ 3Yrs

• *All American & All-Canadian Fall Calf 2018*

Garay-MD-WVG Becca-Red-ET

• *Nom. All-Canadian R&W Winter Calf 2021*

FAIRMONT WAR BLACKBE-RED-ET

840003248969920 99%RHA-I *TP *TC *TL
Born: March 25, 2022 • Herd No. 8609
32K GTPI +1860G

• *2nd Spring Calf Big E R&W Show 2022*

Cycle MCGUCCI Jordy-Red

840003131666411 99%RHA-I VG-87 *CV *TC *TY *TL
PTA -1135M -26F -43P 99R 8/22
PTA +3.01T +2.25UDC +3.24FLC GTPI +1693G

Willowhaven Goldwyn Bliss-ET

11994394C Very Good-89-CAN 5*
4-08 2x 365d 37575 4.3 1598 2.9 1106
2-03 2x 365d 27617 4.5 1232 3.1 852

3rd Dam

Rainyridge Sanchez Beth-ET EX-92-CAN 6*

5-08 2x 330d 31987 3.9 1263 2.7 865
Life: 3 Lact 124930 4.0 4538 3.1 3814

4th Dam

Rainyridge Talent Barbara EX-95 96-MS *RC 14*

3-04 2x 365d 34465 3.6 1257 3.3 1133
Life: 1266d 104815 3.9 4064 3.1 3259

• *HM All-American Aged Cow 2011*

• *Res Grand Champ, NY Sprg/Internat'l 2011*

• *Unanimous All-American 5-Yr-Old 2010*

• *Unanimous All-Canadian 5-Yr-Old 2010*

• *Nom All-American Junior 3-Yr-Old 2008*

• *Nom All-Canadian Jr 3-Yr-Old Cow 2008*

5th Dam

RF Outside Breeze-ET EX-95 EEEEE 2E 2*

5-03 2x 365d 37607 4.3 1623 3.3 1237
Life: 1896d 165379 4.6 7560 3.4 5659

• *Grand Champion Southern Spring Show 2011*

6th Dam

Rayverley Briana Milan-ET EX-2E-CAN 6*

6-03 2x 365d 27075 3.4 928 3.2 862

7th Dam

Rainyridge Tony Beauty EX-5E-CAN *9 STAR

10-5 2x 365d 29081 3.5 1005 3.1 913
Life: 8 Lact 199869 3.3 6592 3.2 6455

• *All-Canadian Mature Cow 1992-93-95-99*

• *All-American Aged Cow 1992-95-99*

• *Supreme Champion WDE 1995 & 1999*

• *Res Grand Champion Royal Winter Fair 1999*

• *All-American People's Choice Winner 1999*

• *Holstein International Cow of Year 1999*

• *Res Grand Champion Royal Winter Fair 1995*

• *Grand Champion Royal Winter Fair 1993*

• *Nom All-Canadian Mature Cow 1991*

• *HM All-Canadian 4-Year-Old 1989*

Nittany Lion Fall Classic



MS LAURELS CRUSH LYDIA-ET VG-88 VG-MS
DAM OF LOT 12



SUNNY PLAINS DEMPSEY LAUREL EX-94 EEEEE 2E
2ND DAM OF LOT 12

Lot 12

HEART & SOUL HOLSTEINS
MILLMONT, PA 17845
570-922-1835

HEART&SOUL CADILLAC HEIFER

Registration Pending
Born: June 2022

Laurel

- 2nd 5-Yr-Old NE Fall Nat'l 2019
- 8th 5-Yr-Old Int'l Holstein Show 2019
- HM All-American Sr 3-Yr-Old 2017
- 3rd Sr 3-Yr-Old Int'l Holstein Show 2017
- 1st Sr 3-Yr-Old/Int & HM Grand Champ Eastern States 2017
- 2nd Sr 2-Yr-Old NYSS 2016

Kings-Ransom D Cadillac-ET

840003208782414 99%RHA-I
PTA +1001M +54F +32P 82R 8/22
PTA +2.1PL 2.99SCS -0.8DPR 2.1%DCE
PTA +3.23T +2.66UDC +1.46FLC 81R 8/22
GTPI +2645G

Ms Laurels Crush Lydia-ET

840003207552635 99%RHA-I VG-88 VG-MS
1-11 2x 318d 20700 3.5 726 3.0 624
• 1st Summer Jr 2-Yr-Old Central PA Champ 2021
• Nom. Jr All-American Summer Yrlg 2020
• 1st Summer Yrlg/JC Grand Nat'l Jr Show 2020
• 4th Summer Yrlg Mid-East Fall Nat'l 2020
Full sister to Lydia

Ms Laurels Grush Lana-ET VG-85 VG-MS

Maverick Crush

12042760 99%RHA-I *TC *TY *TV *TL
PTA -883M -49F -14P 99R 8/22
PTA +2.47T +1.58UDC +1.32FLC GTPI +2049G
Sunny Plains Dempsey Laurel
11689657 Excellent-94 EEEEE 2E
5-04 2x 355d 38894 4.0 1567 2.6 1017
3-05 2x 305d 30446 4.2 1293 2.9 883
2-02 2x 328d 25513 3.7 945 3.3 842

3rd Dam

Trekili W Laury Braxton EX-90-CAN 90-MS 2E
6-03 2x 365d 33479 3.4 1129 3.0 1003
Life: 4 Lact 119066 3.5 4209 3.1 3668

4th Dam

Marbri Gibson Laura EX-92-CAN 92-MS 8*
6-07 2x 365d 32015 3.9 1237 3.2 1038
Life: 4 Lact 125065 3.9 4879 3.3 4156
• 3 X Grand Prince Edward 2005, 2007 & 2008

5th Dam

Vigh Beaumont Leisure EX-91-CAN 90-MS 6E 3*
5-02 2x 365d 25703 3.5 904 3.0 783
Life: 7 Lact 150493 3.9 5822 3.1 4685



MDF GOLDWYN BREEZIER 39-ET EX-94 EX-MS 3E
DAM OF LOT 13

Lot 13

CHARLES CLARK
SPRINGVILLE, PA 18844
570-479-5877

KOZY-KOUNTRY JAGGR TONKA-ET

840003257168579 99%RHA-I
Born: June 10, 2022 • Herd No. 194

Maternal sister to Breezier 39-ET

Rainyridge Talent Barbara EX-95 96-MS 14* *RC

- HM All-American Aged Cow 2011
- Res Grand Champ, NY Sprg/Internat'l 2011
- Unanimous All-American 5-Year-Old 2010
- Unanimous All-Canadian 5-Year-Old 2010
- Nom All-American Junior 3-Year-Old 2008
- Nom All-Canadian Jr 3-Yr-Old Cow 2008
- Sold for a record of \$210,000 at Kueffner Sale

Peak Jagger-ET

840003205436591 99%RHA-I *TR *TP *TC *TY *TV *TL
PTA -43M +53F +24P 81R 8/22
PTA +2.1PL 2.84SCS -.7DPR 1.9%DCE
PTA +3.69T +2.96UDC +2.12FLC 80R 8/22
GTPI +2695G

MDF Goldwyn Breezier 39-ET

65666410 Excellent-94 EX-MS 3E
6-09 2x 365d 39420 4.4 1754 3.0 1192
4-02 2x 305d 37680 3.9 1484 3.0 1123
7-11 2x 305d 33280 4.8 1598 2.9 979
5-08 2x 338d 33160 4.5 1487 3.0 1006
9-04 2x 305d 23050 4.3 982 2.9 675
2-05 2x 305d 22470 4.4 986 3.3 738
Life: 2780d 227620 4.4 9999 3.1 7064

Braedale Goldwyn

10705608C Good Plus-84-CAN *CD *TY *TV
PTA -694M -6F -11P 99R 8/22
PTA +1.06T +.62UDC +.79FLC GTPI +1873G

RF Outside Breeze-ET

9301991C Excellent-95 EEEEE 2E 2*
5-03 2x 365d 37607 4.3 1623 3.3 1237
Life: 1896d 165379 4.6 7560 3.4 5659
• Grand Champion Southern Spring Show 2011

3rd Dam

Rayverley Briana Milan-ET EX-2E-CAN 5*

6-03 2x 365d 27075 3.4 928 3.2 862

4th Dam

Rainyridge Tony Beauty EX-5E-CAN *9 STAR

10-5 2x 365d 29081 3.5 1005 3.1 913

Life: 8 Lact 199869 3.3 6592 3.2 6455

- All-Canadian Mature Cow 1992-93-95-99
- All-American Aged Cow 1992-95-99
- Supreme Champion WDE 1995 & 1999
- Res Grand Champion Royal Winter Fair 1999
- All-American People's Choice Winner 1999
- Holstein International Cow of Year 1999
- Res Grand Champion Royal Winter Fair 1995
- Grand Champion Royal Winter Fair 1993
- Nom All-Canadian Mature Cow 1991
- HM All-Canadian 4-Year-Old 1989

Nittany Lion Fall Classic



MERRILLEA BITTY BUG
SELLS AS LOT 14

Lot 14

MERRILLEA HOLSTEINS
FAYETTE, NY 13065
315-549-7034

Brenland Denver

12074893 99%RHA-I *TR *TC *TY *TV *TL
PTA +444M +26F +7P 98R 8/22
PTA -.5PL 2.83SCS -2.9DPR 3.3%DCE
PTA +2.86T +1.58UDC +.86FLC 98R 8/22
GTPI +2147G

Merrillea GC Beauty

840003012564439 Excellent-91 EX-MS
4-10 2x 319d 33980 3.5 1177 2.8 950
3-05 2x 305d 32940 3.2 1065 2.8 927
Life: 1123d 100000 3.6 3591 2.9 2895

MERRILLEA BITTY BUG

840003143485320 99%RHA-I VG-86 VVVVV @ 2-01
Born: June 2, 2020
2-00 2x 77d 5205 29151 2.5 130 RIP
Fresh: June 22, 2022

Bred: August 21, 2022 to Farnear Delta-Lambda-ET
(Sexed Semen)

- Res. All-National Summer Yrlg 2021
- 1st Summer Yrlg Eastern Nat'l Show 2021
- Res. Jr Champ Eastern Nat'l 2021
- 1st Summer Yrlg Eastern Nat'l 2021
- 3rd Summer Yrlg NE Spring Nat'l 2021

Mr Chassity Gold Chip-ET

140145553 Excellent-95 *TR *TP *TY *TV *TL
PTA -590M -22F -38P 99R 8/22
PTA +1.51T +1.09UDC +1.05FLC GTPI +1751G

MM-T Colt Barbara-ET

70280386 Excellent-91 EEEEE *RC *PC *TL
1-10 2x 357d 20630 3.7 767 3.2 654

Full sister to Colt Barbara

MM-T Colt Beauty-ET EX-90

3rd-7th Dams

Rainyridge Destiny Bianca-ET EX-92 EX-MS *RC

4-04 2x 365d 38920 3.4 1358 3.1 1237
2-01 2x 365d 21870 4.1 908 3.5 766

Rainyridge Talent Barbara EX-95 96-MS *RC 14*

3-04 2x 365d 34465 3.6 1257 3.3 1133
Life: 1266d 104815 3.9 4064 3.1 3259

- HM All-American Aged Cow 2011
- Res Grand Champ, NY Sprg/Internat'l 2011
- Unanimous All-American 5-Yr-Old 2010
- Unanimous All-Canadian 5-Yr-Old 2010
- Nom All-American Junior 3-Yr-Old 2008
- Nom All-Canadian Jr 3-Yr-Old Cow 2008

RF Outside Breeze-ET EX-95 EEEEE 2E 2*

5-03 2x 365d 37607 4.3 1623 3.3 1237
Life: 1896d 165379 4.6 7560 3.4 5659

- Grand Champion Southern Spring Show 2011

Rayverley Briana Milan-ET EX-2E-CAN 6*

6-03 2x 365d 27075 3.4 928 3.2 862

Rainyridge Tony Beauty EX-5E-CAN *9

10-5 2x 365d 29081 3.5 1005 3.1 913
Life: 8 Lact 199869 3.3 6592 3.2 6455

- All-Canadian Mature Cow 1992-93-95-99
- All-American Aged Cow 1992-95-99
- Supreme Champion WDE 1995 & 1999
- Res Grand Champion Royal Winter Fair 1999
- All-American People's Choice Winner 1999
- Holstein International Cow of Year 1999
- Res Grand Champion Royal Winter Fair 1995
- Grand Champion Royal Winter Fair 1993
- Nom All-Canadian Mature Cow 1991
- HM All-Canadian 4-Year-Old 1989



MS MCWILLIAM DEMP LADY LUCK
MATERNAL SISTER TO LOT 15

Maternal sisters to Lona

Savage-Leigh Leona 3E-96 GMD

- Nom All-American 125,000 lb Cow 2014, 2013, 2012
- 2nd 125,000 lb Cow WDE 2012
- Grand Champ Eastern Fall National 2012
- Supreme Champ MD State Fair 2012
- Nom All-American/All-Canadian 5-Year-Old 2010
- HHM All-American Jr. 2-Year-Old 2007
- Member of Nom All-American Produce of Dam 2011
- Res Sr. Champion Eastern Fall National 2011
- Grand Champion MD Spring Show 2011
- Res. Grand Champion MD State Fair 2011
- Res. Grand Champion Eastern National 2010
- Sup/Grand Champ MD State Fair 2008

Savage-Leigh Lavish-ET EX-94

Savage-Leigh Atwd Lic EX-93

- Jr All-Amecian Jr 3-Yr-Old 2014

Lot 15

MCGEE & ROUDABUSH
CLEARFIELD, PA 16830
814-765-6924

MCWILLIAMS CHIEF LUERLE-ET

840003247317308 99%RHA-I

Born: December 23, 2021 • Herd No. 5769

Maternal sister to Luerle

Ms McWilliam Demp Lady Luck

- Nom. All-American Spring Calf 2019
- Nom. All-Canadian Spring Calf 2019

Stantons Chief-ET

840003129015989 99%RHA-I *TC

PTA +714M +10F +21P 98R 8/22

PTA +0.6PL 2.73SCS -0.1DPR 3.1%DCE

PTA +2.17T +2.24UDC +.97FLC 97R 8/22

GTPI +2314G

Savage-Leigh Drman Lucky-ET

840003123796940 99%RHA-I Excellent-91 EX-MS

3-06 2x 349d 24530 4.5 1094 3.3 820

Val-Bisson Doorman-ET

107281711C 99%RHA-I EX-90 *TR *TP *TY *TV *TL

PTA -475M +13F +10P 99R 8/22

PTA +2.48T +1.61UDC +.71FLC GTPI +2155G

Savage-Leigh Gold Lona-ET

840003004778739 Excellent-92 EX-MS

5-03 2x 365d 38710 4.0 1540 3.1 1190

3-06 2x 365d 34290 3.8 1304 2.9 1000

- Res Jr All-American 4-Yr-Old 2013
- 1st 4-Yr-Old/Res Sr Champ Eastern Fall Nat'l 2013
- Sup Champ Premier Nat'l Jr Show 2012
- 1st Sr 3-Yr-Old/Int Sr Champ Mid-West Fall Nat'l 2012
- 1st Sr 2-Yr-Old Eastern Fall Nat'l 2011

3rd-9th Dams

Savage-Leigh Licorice-ET EX-92 GMD DOM

4-02 2x 365d 51220 4.3 2179 3.1 1596

Life: 1018d 113740 4.4 4968 3.2 3643

- Nom All-American Produce of Dam 2007

- HHM All-American 5-Yr-Old Cow 2006

- Grand Champion New York Sprg/Internat'l 2006

- Res Gr Champion New York Intern'l/Sprg 2004

Savage-Leigh Bellwood Linda EX-92 2E GMD DOM

2-10 2x 365d 40240 5.8 2349 3.4 1358

Life: 1312d 126760 5.2 6576 3.2 4076

- Nom All-American Jr 3-Yr-Old Cow 1999

Savage-Leigh Star Linda-ET VG-87 EX-MS GMD

2-02 2x 365d 30890 4.0 1236 3.1 952

Savage-Leigh Glenview Linda EX-90 GMD

6-08 2x 365d 41820 4.6 1936 3.0 1247

Life: 1892d 150300 4.4 6636 3.2 4813

Savage-Leigh Lindas Chairman GP-84

5-10 2x 365d 30620 3.8 1167 3.3 1013

Life: 1972d 121550 3.9 4718 3.3 4013

Savage-Leigh Creek Lydia VG-88 VVVV

4-11 2x 344d 16390 4.2 685 3.1 511

Savage-Leigh Kate Linda VG-85

6-01 2x 305d 19940 4.0 793

Nittany Lion Fall Classic



KINGSWAY TENACIOUS ROCHELLE EX-94 EEEEE
2ND DAM OF LOT 16

Lot 16

CAMPBELL & CREEK
FORD CITY, PA 16226
301-514-4213

CAMPBELL-RUN-IHC DNV REGGIE

840003250259132 99%RHA-I
Born: December 1, 2021 • Herd No. 22

Brenland Denver

12074893 99%RHA-I *TR *TC *TY *TV *TL
PTA +444M +26F +7P 98R 8/22
PTA -.5PL 2.83SCS -2.9DPR 3.3%DCE
PTA +2.86T +1.58UDC +.86FLC 98R 8/22
GTPI +2147G

Milksource Goldchip Rolex-ET

840003132912532 Excellent-91 VEEVE
3-02 2x 305d 21010 3.5 739 2.9 612
2-02 2x 259d 19460 3.7 726 2.9 556
• 2nd Jr 2-Yr-Old Western PA Champ Show 2019
• 3rd Spring Yrlg Western PA Champ Show 2018

Mr Chassity Gold Chip-ET

140145553 Excellent-95 *TR *TP *TY *TV *TL
PTA -590M -22F -38P 99R 8/22
PTA +1.51T +1.09UDC +1.05FLC GTPI +1751G

Kingsway Tenacious Rochelle

11087190 Excellent-94 EEEEE
4-03 2x 351d 34570 4.5 1541 3.3 1153
3-04 2x 293d 25230 3.9 985 3.3 822
5-08 2x 219d 22820 3.9 891 3.2 732
2-00 2x 314d 20059 4.0 811 3.1 621
Life: 1177d 102679 4.1 4228 3.2 3328
• 3rd 4-Yr-Old Cow Midwest Sprg/Nat Show 2015
• 4th Jr 3-Yr-Old Cow Royal Winter Fair 2014
• Res All-Ontario Jr 2-Yr-Old Cow 2013
• 2nd Jr 2-Yr-Old Cow Ontario Summer Show 2013
• Res Grand Champion Carleton-Russell 2013

3rd Dam

Kingsway Gibson Rhonda VG-88-CAN
5-05 2x 308d 22422 3.6 798 3.1 688
Life: 1553d 101422 3.9 3982 3.2 3261

4th Dam

Kingsway Charles Ray Anne VG-88-CAN
3-02 2x 338d 24609 4.2 1038 3.4 839
Life: 1922d 130756 4.3 5600 3.3 4308

5th Dam

Kingsway Starbuck Raven EX 2E-CAN 2*
6-02 2x 365d 25432 4.0 1010 3.3 849
Life: 13 Lact 249631 3.7 9234 3.3 8324

6th Dam

Kingsway Legend Rita VG-88 VG-MS-CAN
8-11 2x 308d 24021 3.8 910 3.0 714
Life: 9 Lact 186625 3.6 6726 3.0 5671

7th Dam

Kingsway Royal Star VG-86 VG-MS-CAN
5-11 2x 305d 22923 4.5 1030 3.3 747



LAKE-EFFECT JUSTRIGHT-RED EX-92 EEEEE
DAM OF LOT 17



LAKE-EFFECT JUSTADREAM-RED
MATERNAL SISTER TO LOT 17

Lot 17

JEFFREY & GAYLE BENEDICT
WAYNESBORO, PA 17268
717-598-8084

Mr Affection Analyst-Red-ET

840003136496608 99%RHA-I *TP *TC *TY *TV *TL
PTA -20M -27F -23P 81R 8/22
PTA -.4PL 2.87SCS -1.4DPR 2.6%DCE
PTA +2.81T +2.49UDC +1.81FLC 81R 8/22
GTPI +1906G

Lake-Effect Justright-Red

840003132616616 Excellent-92 EEEEE *CD *TL
3-00 2x 294d 26420 3.1 816 2.8 727
1-11 2x 333d 23240 3.3 758 2.7 623
3-11 2x 294d 28990 3.5 1009 2.7 781
• 2nd 5-Yr-Old All-American R&W Show 2022
• 1st Produce of Dam AA R&W Show 2022
• 1st Dam and Daughter AA R&W Show 2022
• 1st 4-Yr-Old All-American R&W Show 2021
• HM Sr Champ All-American R&W Show 2021
• Nom. Jr All-American R&W Jr 2-Yr-Old 2019
• 1st Jr 2-Yr-Old All-American R&W Show 2019
• Nom. Jr All-American R&W Spring Yrlg 2018
• 1st Spring Yrlg Premier Nat'l Jr Show 2018

Maternal sister to Justright

Lake-Effect Jezreel-Red-ET VG-87

LAKE-EFFECT ANA JUBILEE-RED

840003234287606 99%RHA-I
Born: March 25, 2021 • Herd No. 62

Due: March 30, 2023 to Aprilday McDonald-P-Red-ET
(Sexed Semen) 550H015525

Maternal sister Jubilee

Lake-Effect Justlook-Red-ET VG-87 @ 2Yrs

• Int Champ Jr & Open OH R&W Spring Show 2022
• 1st Sr 2-Yr-Old OH Spring Show 2022

Lake-Effect A Justly-Red-ET VG-86

• 3rd Jr 3-Yr-Old All-American R&W Show 2022
• Int Champ South Central PA Show 2022

Lake-Effect Justadream-Red

• 1st Jr 2-Yr-Old PNJS R&W 2022

Lake-Effect Just Cherry-Red

• 2nd Spring Calf All-American R&W Show 2022

Scientific B Defiant-ET

141123484 Very Good-87 *RC *TP *TC *TY *TL
PTA +60M -51F -14P 99R 8/22
PTA +2.67T +1.76UDC +.94FLC GTPI +1661G

Lake-Effect Jewels-Red-ET (Acme)

142250907 Very Good-85 @ 2-06
2-02 3x 302d 25310 3.5 875 2.9 738

3rd Dam

Lake-Effect RM Julia-Red-ET VG-88 VG-MS

3-02 2x 313d 20090 3.9 779 2.9 585

2-02 2x 315d 18700 3.6 681 3.0 555

- Grand Champion Youth SC PA Champ Show 2011
- Reserve Grand Champ SC PA Champ Show 2011
- Grand Champ Franklin County 4-H Show 2010
- Res Grand Champ Youth SC PA Champ Show 2010

4th Dam

Lake-Effect Ad Jenny-Red-ET VG-85

3-01 2x 353d 22920 3.6 916 3.3 767

2-00 2x 360d 25040 4.0 1000 3.4 842

5th Dam

Lake-Effect Leduc Jade-ET EX-92 EEEVE 2E *RC

5-05 2x 365d 34850 4.4 1522 3.5 1222

Life: 1603d 117690 4.3 5075 3.5 4070

6th-12th Dams

Amazing-Grace TL Jasmine-ET VG-88

1-10 2x 365d 21570 4.3 919 3.5 748

Miss Jubilant Jubilee-ET EX-90 VEVVE

3-02 2x 305d 22340 3.7 818 3.6 815

Swampy-Hollow Valiant Chloe-ET EX-90 DOM

5-02 2x 365d 23490 4.2 998 3.4 795

Swampy-Hollow Elevate Charity EX-92 GMD DOM

8-01 2x 365d 26070 4.0 1033

Life: 2390d 140670 3.9 5442

Swampy-Hollow Ivanhoe Crisco EX-91 EEEV 4E

10-5 2x 365d 25080 4.0 1015

Life: 3566d 201840 4.0 8072

Swampy Hollow Inka Cindy-Twin EX-92 EEEE 3E

5-02 2x 365d 21569 4.0 870

Life: 2513d 132508 3.9 5179

Valeria Cherrydale Lucifer EX-91 3E GMD

9-02 2x 319d 18299 4.4 812

Life: 3885d 180562 4.2 7575

Nittany Lion Fall Classic



CRYSTAL-STAR ADMRL ANGEL-ET
FULL SISTER TO LOT 18

APPLE-RED!

- 2013 HI Red Impact Cow of the Year
- Res Grand Champion, Grand Int'l R&W Show 2013
- Grand Champion, Grand Int'l R&W Show 2011
- All-American R&W Aged Cow 2011
- HI World Champion R&W Cow 2010
- Unanimous All-American Jr 2-Yr-Old 2006
- All-American R&W Jr 2-Yr-Old 2006
- HHM All-American Jr 3-Yr-Old 2007
- Nom All-American R&W 5-Yr-Old 2009
- Res Grand Champ, Royal Winter R&W 2009
- \$1,000,000 Sale Topper Global Glamour 2008

Lot 18

HIGHER PLAIN GENETICS
EMMITSBURG, MD 21727
717-321-4011

CRYSTAL-STAR AD LADY A-ET

840003137838187 99%RHA-I *TR *TC *TL
Born: March 16, 2021 • Herd No. 1003
32K GTPI +2301G +3.72T +2.05UDC +1.93FLC 78R 8/22
A2A2

Due: March 2023 to Aot Honour-ET
(Sexed Semen) 799H000029

"If heifer sells for \$5500 plus buyer gets 5-#1 IVF embryos
by Eskdale Lustrous-PP 551H04461"

Luck-E Undenied Admiral

840003141305497 99%RHA-I *TR *TC *TY *TV *TL
PTA +492M +8F -3P 82R 8/22
PTA +.7PL 2.93SCS -3.1DPR 3.0%DCE
PTA +3.65T +2.01UDC +.59FLC 81R 8/22
GTPI +2091G

Blackcherry Kd Adalicia-ET

840003151399813 99%RHA-I VG-86 *TR *CV *TC *TL
19K GTPI +2420G +3.75T +2.11UDC +2.24FLC

Full sister to Adalicia

Blackcherry KD Abigail-ET VG-85 @ 2Yrs

Woodcrest King Doc

840003132417775 99%RHA-I EX-90 *TR *TP *TC *TY
PTA +1609M +69F +55P 99R 8/22
PTA +3.31T +2.21UDC +2.03FLC GTPI +2814G

Blackcherry Bmr Alisha

840003137053875 99%RHA-I VG-88 VG-MS *TR *TL
3-05 2x 365d 23920 4.3 1039 3.4 808
5-01 2x 243d 22360 4.5 1014 3.3 728

3rd-10th Dam

Ms Apple Arriella-ET EX-92 EEEEE *RC *TL

5-01 2x 347d 34176 5.2 1772 3.3 1128

3-03 2x 305d 30960 4.6 1431 3.3 1007

KHW Regiment Apple-Red-ET EX-96 4E DOM

9-01 2x 365d 36750 4.3 1582 3.3 1211

Life: 2823d 235310 4.7 11112 3.6 8359

Kamps-Hollow Altitude-ET EX-95 2E DOM *RC

7-00 2x 365d 39690 4.7 1849 3.5 1385

Life: 1844d 144460 4.4 6295 3.7 5288

Clover-Mist Alisha-ET EX-93 3E GMD DOM *RC

8-07 2x 365d 36920 4.2 1553 3.4 1258

Life: 2999d 226470 4.7 10659 3.6 8149

Clover-Mist Augy Star-ET EX-94 4E DOM *RC

7-10 3x 365d 43140 5.0 2136 3.3 1421

Life: 2486d 206250 4.7 9793 3.5 7187

D-R-A August EX-96 4E DOM

8-05 2x 365d 27460 4.3 1187 3.2 871

Life: 3443d 190200 4.4 8281 3.3 4457

• Nominated All-American Aged Cow 1986

• All-Wisconsin Aged Cow 1987

D-R-A Ideal Precious Leader EX-90 2E

7-06 2x 358d 20090 3.9 787 3.4 675

D-R-A Princess Lad Leader EX-90 3E



COLDSPRINGS RAPID 11678-ET GP-80
MATERNAL SISTER TO LOT 19

Lot 19

RASBERRY FUTURES
C.O ANDREW KING
GIG HARBOUR, WA 98335
360-981-3801

Vogue Nipit-PP-ET

40001169C 99%RHA-I *RC *PP
PTA +514M +69F +50P 82R 8/22
PTA +1.2PL 3.07SCS -.6DPR 2.9%DCE
PTA +1.78T +1.68UDC +.53FLC 79R 8/22
GTPI +2666G

N-Springhope Jedi 2712-ET

840003137617317 Very Good-87 VG-MS *TR *TP *TL
12K GTPI +2625G +552M +37F +40P 86R 8/22
1-10 3x 365d 37460 4.0 1494 3.4 1268
4-01 3x 365d 35840 4.2 1500 3.6 1274
3-01 3x 365d 35840 4.2 1500 3.6 1274
Life: 1107d 11490 4.1 4574 3.5 3856

Region 2 Elite Performer

COLDSPRINGS NIPIT 13142-ET

840003241547094 99%RHA-I *TR *PC *TC *TL
Born: December 19, 2021 • Herd No. 13142
32K GTPI +2730G +430M +58F +42P 79R 8/22
PTA +594NM +.15%F +.10%P
PTA +2.8PL 2.92SCS +1.7DPR 2.3%DCE
PTA +1.88T +2.24UDC +.09FLC 78R 8/22
PTA +151FE +1.9FI 2.1%SCE
• Donor Dam, Polled & A2A2

Maternal sister to 13142

Coldsprings Rapid 11678-ET GP-80 GTPI +2887

S-S-I Montross Jedi-ET

3123886035 99%RHA-I EX-93 *TR *TP *TC *TY *TV *TL
PTA +2077M +19F +65P 99R 8/22
PTA +.53T +.95UDC -1.67FLC GTPI +2517G
Ms N-Springhope Hlg 2238-ET
73523800 Good Plus-83 @ 2-09
2-00 3x 305d 14820 6.0 890 3.9 572

3rd Dam

Ms N-Springhope Fcbk Berry EX-90 DOM

2-03 2x 302d 23630 4.6 1078 3.4 812

3-03 2x 305d 32610 4.5 1478 3.4 1115

4th Dam

Rob-Sara Shottle Bunni-ET VG-86

3-00 2x 300d 25050 4.1 1027 3.3 829

5th Dam

RJR-BH Goldwyn 1156-ET EX-91 2E EX-MS

4-11 2x 305d 28020 3.9 1080 3.2 883

Life: 104660 4.0 4238 3.4 3535

• 6th generation EX cow

Full sister to 1156

RJR-BH Goldwyn 1154-ET EX-95

6th-11th Dams

Regancrest-RB Bunny-ET EX-93 2E EEEVE

2-07 2x 365d 32341 3.3 1071 3.2 1048

4-08 2x 305d 29920 4.3 1273 2.9 881

Regancrest Juror Brina-ET EX-92 EEEVE GMD

4-04 2x 365d 40640 3.6 1478 3.0 1217

• Res Grand Champion, IA State Fair 2000

• Res Grand Champion, IA State Show 2002

Regancrest Aerostar Bert-ET EX-90 GMD DOM

5-05 2x 365d 37790 3.6 1357 3.2 1215

Life: 4 Lact 109350 3.7 4030 3.3 3556

Regancrest Mark Chairman Bea EX-91 2E GMD DOM

7-09 2x 365d 33630 3.8 1278 3.1 1052

Life: 2036d 140130 4.1 5711 3.3 4616

Regancrest Board Chairman Bea EX-90 EX-MS

5-09 2x 365d 26010 4.1 1059 3.4 884

Regancrest Apache Standout Bea VG-86 EX-MS

4-10 2x 320d 19070 4.0 766

Life: 2432d 131940 3.6 4744

Nittany Lion Fall Classic



NIPPONIA R D LIZABETH-ET EX-96-CAN 3E
DAM OF LOT 20

Lot 20

TRIPLE-T HOLSTEINS
WEST LIBERTY, OH 43357
937-537-0805 NATHAN
614-937-9823 JENNY

Walnutlawn Sidekick

12508113 99%RHA-I *TR *TY *TV *TL
PTA -1121M +9F -10P 98R 8/22
PTA -.2PL 2.77SCS -.1DPR 2.1%DCE
PTA +2.88T +2.42UDC +.64FLC 97R 8/22
GTPI +2180G

Nipponia R D Lizabeth-ET

7782151C Excellent-96-CAN 3E
8-05 2x 365d 42112 4.0 1691 3.0 1249
6-06 2x 365d 37890 3.4 1272 3.0 1141
4-08 2x 365d 34839 3.5 1230 2.9 1021
3-05 2x 313d 25944 3.6 926 3.1 793
2-03 2x 290d 18201 3.1 556 2.9 523
Life: 1698d 158986 3.6 5675 3.0 4727
• *Nom. All-Canadian Production Cow 2016*
• *3rd Aged Cow Ontario Summer Show 2014*
• *Grand Champ Northumberland 2014*
• *Grand Champ Northumberland 2012*

REDCARPET SIDE VIEW-ET

840003253913646 99%RHA-I
Born: March 1, 2022 • Herd No. 4903

Regancrest Dundee-ET

127640114 Excellent-95 *TY *TV *TL
PTA -1082M -57F -32P 99R 8/22
PTA +.56T +.66UDC -.17FLC GTPI +1361G

Altigen Lee Lena-ET

9255033C Excellent-91-CAN 2E
5-03 2x 365d 45463 3.1 1415 2.8 1274
3-07 2x 365d 28948 3.4 994 3.0 859
7-02 2x 365d 25937 2.8 736 2.8 729
2-08 2x 283d 17868 3.2 566 3.2 572
Life: 1378d 118216 3.1 3711 2.9 3434
• *1st 5-Year-Old, ON Summer Show 2006*

LILY!

- *HM All-Time All-American 5-Year-Old*
- *HM All-Time All-American 4-Year-Old*
- *All-Canadian 1995, 1997, 1998*
- *HM All-Canadian 1996, 2001*
- *Gr Champion, RAWF 1997, 1998, 1999*
- *All-American 1997, 1998*
- *Reserve All-American 1996, 1999*
- *HM All-American 2001*
- *Supreme Champion, WDE 1998*
- *Res Gr Champ, International Show 1997*

3rd Dam

Acme Star Lily EX-94 EEEEE 2E 6*
7-07 3x 365d 35800 3.8 1358 3.0 1060
Life: 2511d 166730 3.6 6071 3.0 5063

4th Dam

Acme Anthony Lil VG-88-CAN
8-10 2x 365d 24590 4.1 1001 3.6 879
Life: 2132d 127510 4.3 5529 3.4 4510

5th Dam

Kruisdale Sheik Lilly VG-85-4YR-CAN
5-06 2X 345D 21499 4.5 957 3.5 752

6th Dam

Kruisdale Mark Snowwhite VG-CAN 1*
5-06 2x 359d 22015 3.8 840



OCD DEFIANT LETHAL-ET EX-93 EEEEE *RC
DAM OF LOT 21

Full sister to Lethal

Milksource Dft Lexus-Red-ET EX-90

- 1st Jr 2-Yr Old Midwest Spring National Show 2017
- Nom All-American R&W Sprg Yrlg Heifer 2016
- 8th Sprg Yrlg Grand Int'l R&W Show 2016
- HM Jr Champion R&W Midwest Sprg/Nat 2016
- Res All-American R&W Spring Calf 2015
- 2nd Spring Calf Grand Int'l R&W Show 2015

Maternal sisters to Lethal

Milksource Adv Lilac-Red-ET EX-94

- Nom All-American & Jr All-Am R&W 4-Yr-Old 2014
- Nom Jr R&W Cow of the Year 2014

Milksource Cntrd Lovely-Red EX-92

- Nom All-American & Jr All-Am R&W Jr 3-Yr-Old 2014

Lot 21

TAYLOR & ROBERTS
OLDWICK, NJ 08858
908-439-2143

MS DENVER LORILYNN

840003222048123 99%RHA-I
Born: October 10, 2020 • Herd No. 212

Due: October 22, 2022 to Blondin Energy-ET
(Sexed Semen) 599H000034

Brenland Denver

12074893 99%RHA-I *TR *TC *TY *TV *TL
PTA +444M +26F +7P 98R 8/22
PTA -.5PL 2.83SCS -2.9DPR 3.3%DCE
PTA +2.86T +1.58UDC +.86FLC 98R 8/22
GTPI +2147G

OCD Defiant Lethal-ET

840003134445061 Excellent-93 EEEEE *RC *TC *TL
3-01 2x 281d 28160 3.2 895 3.1 861
1-11 2x 310d 17520 3.8 661 3.2 556
• 2nd Sr 3-Yr-Old NE Spring Nat'l 2021
• 1st Milking Yrlg NE Fall Nat'l 2019
• 3rd Fall Yrlg NE Spring Nat'l 2019
• 2nd Fall Calf NE Fall Nat'l 2018
• 4th Fall Calf NE Spring Nat'l 2018

Scientific B Defiant-ET

141123484 Very Good-87 *RC *TP *TC *TY *TL
PTA +60M -51F -14P 99R 8/22
PTA +2.67T +1.76UDC +.94FLC GTPI +1661G

Wilstar-RS Tlt Limited-Red

62371079 Excellent-94 EX-MS 2E
3-07 2x 365d 37420 4.1 1519 3.3 1221
5-09 2x 365d 35360 3.8 1327 3.2 1118
1-11 2x 365d 24200 3.8 928 3.2 778
Life: 1391d 116170 3.9 4562 3.3 3776

3rd Dam

Wilstar-RS Kite Lover-Red EX-91 EX-MS 2E

4-07 2x 365d 41700 3.9 1627 3.1 1297
Life: 1258d 116740 3.9 4511 3.2 3703

4th Dam

Wilstar-Rs Rub Lazer-Red-TW EX-91 EX-MS 2E

4-02 2x 365d 40920 3.7 1532 3.1 1279
Life: 1550d 135190 3.7 4954 3.1 4249

5th Dam

WVA-Greystone M Lexus-ET EX-91 2E *RC

4-04 2x 365d 28490 3.1 890 3.0 842

6th Dam

Hanover-Hill Charlylu-Red VG-85

4-11 3x 365d 35320 4.1 1463 3.6 1280

7th Dam

Hanover-Hill-R Lulu-Red-ET EX-91 2E

3-05 3x 365d 26620 3.9 1033 3.5 920

8th-11th Dams

C Hanoverhill Sheik Lulu-ET EX-CAN *RC

9-03 2x 365d 39020 3.8 1484 3.3 1302
Life: 2849d 206396 3.9 8136 3.5 7196

Tora Triple Threat Lulu EX-96 GMD DOM 11*

3-04 2x 321d 22070 3.7 811

- Res All-Canadian Mature Cow 1981

Ormsby Lougo Alta EX-90 GMD

Ormsby Alta Pride VG-85

Nittany Lion Fall Classic



BUDJON-NITZY DESTINY-RED-ET EX-94
MATERNAL SISTER TO DAM OF LOT 22



BUDJON REDMARKER DESIRE EX-96 4E GMD *RC
2ND DAM OF LOT 22

Desire!

- Topped the 2007 World Classic Sale at \$85,000
- Res All-American 125,000 Lb. Cow 2007
- All-American 5-Yr-Old Cow & People's Choice 2005
- Res Supreme Champion World Dairy Expo 2005
- HM All-American 4-Yr-Old Cow 2004
- Nom All-American Jr 3 Yr Old Cow 2003

Maternal sisters to Dreams

Budjon-Nitzzy Destiny-Red-ET EX-94

- Unanimous All-American R&W 4-Yr-Old 2011
- Res. Int Champ WDE 2010

Budjon-Vail Diedra-Red-ET EX-94

- Nom. All-American R&W Milking Yrlg 2013
- All-American R&W Fall Calf 2012

Budjon-Vail Dm Decision-ET EX-93 EEEEE 2E

Budjon-Vail Dione-Red EX-91

- Nom. All-American R&W Sr. 3-Yr-Old 2013
- Nom. All-American R&W Sr 2-Yr-Old 2012

Budjon-Vail Dominique-ET EX-92

- HM All-American Sr 3-Yr-Old 2015

Budjon-Vail Damaris-Red-ET

- Nom. All-American R&W Fall Yrlg. 2013
- Nom. All-American R&W Fall Calf 2012
- All-WI R&W Fall Yrlg Heifer 2013

3rd Dam

Triple-A Danee EX-92 EEEEE 2E

8-02 2x 312d 34210 4.1 1392 2.9 988
Life: 1957d 148520 4.1 6058 3.2 4683
• All-American Produce of Dam 2007

4th Dam

Triple-A Linc Fancy EX-90 EEEVE 2E

7-06 2x 365d 23120 4.4 1025 3.3 758

5th Dam

C Lessia Warden Pre Foxie EX-90 EEEV

10-4 2x 330d 18300 3.9 715 3.1 575
Life: 2251d 120216 4.0 4771 3.2 3902

6th Dam

Lessia Pre Foxie VG-85-2YR-CAN 1*

6-07 2x 319d 22150 4.0 888 3.3 714
Life: 10 Lact 194459 4.0 7738 3.2 5765

Lot 22

KARA STULTZ
WILLIAMSBURG, PA 16693
814-937-4945

Mr D Apple Diamondback

3013721049 99%RHA-I EX-93 *RC *TP *TC *TV *TL
PTA -433M -25F -2P 99R 8/22
PTA -.2PL 3.13SCS -2.8DPR 2.8%DCE
PTA +2.47T +1.94UDC +1.39FLC 99R 8/22
GTPI +1863G

Budjon-Vail Gold Dreams-ET

140448517 Excellent-94 EEEEE 2E *TR *TL
6-08 2x 365d 44960 3.4 1512 3.0 1333
4-08 2x 365d 32120 3.1 999 3.1 988
3-05 2x 365d 29400 3.2 940 3.0 878
2-04 2x 359d 24570 3.1 768 3.0 744
Life: 1790d 153960 3.3 5050 3.1 4728

- HM Int. Champ WI Championship 2013
- All-WI Sr 3-Yr-Old 2013
- 3rd Sr 3-Yr-Old Mid-West Spring Nat'l 2013
- 4th Sr 2-Yr-Old Mid-West Spring Nat'l 2012
- All-WI Sr 2-Yr-Old 2012

REDCARPET DBACK DENMARK-ET

840003224513107 99%RHA-I
Born: December 2, 2020 • Herd No. 4682

Due: December 9, 2022 to Mr Blondin Warrior-Red-ET
(Sexed Semen) 50H014477

Braedale Goldwyn

10705608C Good Plus-84-CAN *CD *TY *TV
PTA -694M -6F -11P 99R 8/22
PTA +1.06T +.62UDC +.79FLC GTPI +1873G

Budjon Redmarker Desire

129532602 Excellent-96 EEEEE 4E GMD *RC
5-03 2x 365d 47540 4.2 1998 2.9 1394
7-01 2x 365d 42220 3.8 1609 3.0 1251
10-2 2x 365d 39180 3.7 1442 2.9 1141
3-06 2x 365d 39010 4.5 1743 3.0 1184
12-3 2x 348d 32480 3.7 1212 2.7 877
2-04 2x 365d 26430 4.1 1083 3.0 802
Life: 2637d 255630 4.0 10213 2.8 7204
• 11 EX Daughters



OH-RIVER-SYC MOGAL BRYLAN VG-85 VVVVV
DAM OF LOT 23



OH-RIVER-SYC MRDN BILLIE-ET EX-91 EX-MS
2ND DAM OF LOT 23

Lot 23

JUSTIN HALTEMAN
WILLIAMSPORT, MD 21795
301-988-1057

Duckett Crush Tatoo-ET

840003137052923 99%RHA-I *TR *TP *TC *TY *TV *TL
PTA -511M -35F -3P 99R 8/22
PTA +1.9PL 2.72SCS -1.7DPR 1.8%DCE
PTA +2.90T +2.26UDC +.81FLC 98R 8/22
GTPI +2019G

Oh-River-Syc Mogal Brylan

74327163 Very Good-85 VVVVV
2-07 3x 300d 29990 3.4 1029 2.8 841
3-07 3x 280d 27250 3.1 845 2.9 792

Dam of:

Oh-River-Syc Crushabull-ET 200H011127 +3.37T
Col Dg Crushtime-ET 551H03627 +3.04T

HARTLINE TATOO BLITZEN-ET

840003204272474 99%RHA-I VG-87 EX-MS *TR *TC *TL
Born: December 31, 2018 • Herd No. 3655
19K GTPI +2123G +3.37T +3.15UDC +1.66FLC
2-07 2x 305d 26059 2.7 715 3.3 856
• Sells Fresh
• Donor Dam

Mountfield SSI Dcy Mogul-ET

840003006972816 Excellent-93 *TR *TP *TC *TY *TV *TL
PTA +481M +43F +15P 99R 8/22
PTA +1.30T +2.11UDC +1.08FLC GTPI +2310G

Oh-River-Syc Mrdn Billie-ET

72205169 Excellent-91 EEEVE
2-01 3x 365d 27840 3.2 897 2.8 773
3-05 2x 305d 26790 3.2 864 2.9 766
• 3rd Sr 3-Yr-Old Mid-East Summer Nat'l 2016
Full brother to Billie
Oh-River-Syc Byway-ET 200H010036 +2.32T

3rd Dam

Sandy-Valley Atwd Barbie-ET EX-91 EX-MS
2-04 2x 305d 32120 3.5 1118 3.1 1010

4th Dam

Regancrest-PR Barbie-ET EX-92 GMD DOM
2-06 2x 365d 31690 3.9 1237 3.3 1050
• HM All-American Jr 3-Yr-Old Cow 2004

5th Dam

Regancrest Juror Brina-ET EX-92 EEEVE GMD
4-04 2x 365d 40640 3.6 1478 3.0 1217
• Res Grand Champion, LA State Fair 2000
• Res Grand Champion, LA State Show 2002

6th Dam

Regancrest Aerostar Bert-ET EX-90 GMD DOM
5-05 2x 365d 37790 3.6 1357 3.2 1215
Life: 4 Lact 109350 3.7 4030 3.3 3556

7th Dam

Regancrest Mark Chairman Bea EX-91 2E GMD DOM
7-09 2x 365d 33630 3.8 1278 3.1 1052
Life: 2036d 140130 4.1 5711 3.3 4616

8th Dam

Regancrest Board Chairman Bea EX-90 EX-MS
5-09 2x 365d 26010 4.1 1059 3.4 884

9th Dam

Regancrest Apache Standout Bea VG-86 EX-MS
4-10 2x 320d 19070 4.0 766
Life: 2432d 131940 3.6 4744

Nittany Lion Fall Classic



ZBW M KD LORI-ET EX-91
SAME FAMILY AS LOT 24 (LIGHT BEEMS DAUGHTER)



MS ZBW DEMPSEY LOUANA-ET EX-94 EEEEE 2E
2ND DAM OF LOT 24

Lot 24

MASON ZIEMBA
DURHAMVILLE, NY 13054
315-730-0201

Woodcrest King Doc

840003132417775 99%RHA-I EX-90 *TR *TP *TC *TY
PTA +1609M +69F +55P 99R 8/22
PTA +3.8PL 3.09SCS -1.5DPR 2.5%DCE
PTA +3.31T +2.21UDC +2.03FLC 99R 8/22
GTPI +2814G

ZBW M Latasha Sol-ET

840003141544359 Very Good-88 VG-MS @ 2-05
• 1st Spring Yrlg NYSS Jr 2018
• Jr All-American Spring Calf 2017
• 1st Spring Calf Int'l Jr Holstein Show 2017

ZBW M LAKISHA DOC-ET

840003218602688 99%RHA-I
Born: September 16, 2021 • Herd No. 1453
55K GTPI +2346G
PTA +3.12T +2.12UDC +2.04FLC 81R 8/22

Due: May 27, 2023 to Lindenright Moovin-ET *RC
(Sexed Semen) 551H003855

Walnutlawn Solomon-ET

11775998 99%RHA-I *TR *TP *TY *TV *TL
PTA -576M -15F -12P 99R 8/22
PTA +2.61T +1.63UDC +.261FLC GTPI +1919G

Ms ZBW Dempsey Louana-ET

840003011670001 Excellent-94 EEEEE 2E
4-06 2x 365d 49430 4.3 2107 3.4 1681
5-11 2x 305d 42710 4.6 1945 3.4 1453
3-08 2x 274d 25880 4.2 1085 3.3 864
2-01 2x 365d 24320 4.6 1128 3.4 836
Life: 1543d 162940 4.5 7303 3.5 5690
National Elite Performer
• 1st 4-Yr-Old & HM Grand Champ NYSS Jr 2017
• All-NY Jr 2-Yr-Old 2015
• Res. Int. Champ NYSF 2015

Maternal sisters to Latasha

ZBW M Light Beam EX-90

- 1st Jr 2-Yr-Old/BU/BBO NY State Fair 2018
- 1st Jr 2-Yr-Old/Res Int Champ NYE 2018
- HM Jr All-NY Summer Yrlg 2017

ZBW Corvette Love Me VG-89 EEEEE @ 2-07

- Res All-NY Jr 2-Yr-Old 2017
- 11th Jr 2-Yr-Old Int'l Holstein Show 2017
- 2nd Jr 2-Yr-Old NY State Fair 2017

ZBW M Beemer Lipizzan VG-85

- 4th Fall Yrlg NY State Fair 2018
- 2nd Fall Calf NY State 4-H Show 2017
- 4th Fall Calf NYSF 2017
- 1st Fall Calf & Res Jr Champ Oneida County 2017

3rd-5th Dams

SRF-ZBW TS Louana-ET EX-92 94-MS

4-04 2x 365d 35635 3.5 1232 3.4 1210
2-00 2x 365d 30030 3.8 1133 3.1 935

- Res. All-NY Winter Calf 2007
- Member of 2nd Produce of Dam NYSS 2009
- Member of 2nd Best 3 Females- NYSS 2009

Stone-Rise Durham Lizzy EX-95 GMD DOM

6-00 2x 365d 50470 3.1 1558 3.5 1774
Life: 229970 3.3 7675 3.4 7706

- HM All-American 125,000lb Cow 2007
- 3rd 125,000 lb Cow Int'l Holstein Show 2007
- All-NY Aged Cow 2007

Stone-Rise Indy Leah VG-88

6-02 2x 365d 40540 3.4 1385 3.0 1233
Life: 198790 3.5 6969 3.1 6086

39th Annual



BUDJON-JK ATWOOD EKRIA-ET EX-94
MATERNAL SISTER TO LOT 25



BUDJON-JK ATWD EWARE-ETS EX-94
MATERNAL SISTER TO LOT 25



BUDJON-JK EMILYS EDAIR-ET EX-95 2E
DAM OF LOT 25

Maternal sister to Lot 25

Budjon-JK Atwood Ekira EX-94

- Grand Champ Mid-East Spring Nat'l Jr 2017
- Res Grand Champ Mid-East Spring Nat'l 2017

Bunjon-JK Atwd Eware-ET EX-94

- Res Int Champ Mid-East Fall Nat'l 2015

Oakfield Gold Chip Efron-ET EX-92

- 3rd 4-Yr-Old All-American Holstein Show 2019
- 1st Jr 3-Yr-Old WNY Regional Show 2018
- 1st Jr 3-Yr-Old WNY Regional Holstein Show 2018
- 1st Jr 3-Yr-Old WNY Spring Show 2018

Oakfield Solomon Extreme-ET EX-90

Budjon-JK Gchip Explain-ET VG-86

- Jr All-American Summer Yrlg 2015

Oakfield Avalanche Elsa-ET VG-88

- HM All-NY Winter Calf 2018
- 2nd WNY Spring Preview 2018
- 9th Winter Calf NE Fall Nat'l 2018

Oakfield Cind Easy Money-ET VG-87

- 9th Spring Calf NE Fall Nat'l 2018

Lot 25

OAKFIELD CORNERS DAIRY
OAKFIELD, NY 14125
585-704-2501

OCD CRUSHAB ELLA-ETS

840003244675129

Born: December 19, 2021 • Herd No. 6723

Oh-River-Syn Crushabull-ET

840003135145001 *TC *TP *TR
PTA +199M -18F +4P 98R 8/22
PTA +1.0PL 2.90SCS -0.7DPR 3.2%DCE
PTA +3.37T +2.80UDC +1.21FLC 97R 8/22
GTPI +2174G

Budjon-JK Emilys Eclair-ET

138418546 Excellent-95 EEEEE 2E
4-03 2x 365d 38420 3.2 1241 3.1 1192
5-11 2x 365d 37850 3.5 1307 3.0 1133
3-03 2x 330d 27000 3.5 957 3.2 853
2-02 2x 332d 24910 3.5 880 3.1 774
Life: 1591d 148190 3.4 5020 3.1 4571

- Nominated All-American 4-Year-Old 2011
- 4th 4-Year-Old, International Show 2011
- Reserve All-American Jr 3-Year-Old 2010
- Reserve All-Canadian Jr 3-Year-Old 2010
- Supreme Champion Kingsmill Furturity 2010
- Completes 4 gens of All-American Nominees

Regancrest Dundee-ET

127640114 Excellent-95 *TY *TV *TL
PTA -1082M -57F -32P 99R 8/22
PTA +.56T +.66UDC -.17FLC GTPI +1361G

Budjon-JK Storm Emily-ET

133351712 Excellent-92 EEEEE 2E DOM
4-08 2x 365d 41090 3.7 1514 3.2 1329
2-04 2x 365d 32730 3.7 1198 3.3 1071
7-09 2x 284d 22380 3.4 767 3.2 713
Life: 1143d 105520 3.6 3831 3.1 3269

- Reserve All-American Sr 2-Yr-Old 2005
- 2nd Sr 2-Yr-Old Int'l Holstein Show 2005
- Int Champ Midwest Spring Nat'l 2005

3rd-9th Dams

Budjon-JK Storm Emily-ET EX-92 EEEEE 2E DOM

4-08 2x 365d 41090 3.7 1514 3.2 1329

Life: 1143d 105520 3.6 3831 3.1 3269

- Reserve All-American Sr 2-Year-Old 2005
- 2nd Sr 2-Year-Old, International Show 2005

Budjon-JK Linjet Eileen-ET EX-96 2E DOM

5-06 2x 365d 44703 3.7 1647 3.3 1467

- Unanimous All-American Aged Cow 2005

Krull Broker Elegance EX-96 3E GMD DOM

Life: 2356d 183710 3.7 6878 3.4 6267

- HM All-American Aged Cow 1999 & 2000

Krull Starbuck Excellency EX-90 GMD DOM

3-03 2x 365d 27140 3.5 937 3.4 930

Krull TT Excellency EX-90 VEEE DOM

Life: 1733d 109780 3.7 4077 3.3 3605

Krull Boot Mark Excellency EX-92 2E GMD

6-06 2x 365d 27410 3.8 1040 3.1 868

Life: 3026d 201440 3.5 7105

Krull Kingstead Excellency EX-92 4E GMD

Life: 3364d 179790 3.6 6436

***Your Nutritionist - Your Formula
made like you want it***

Target Your Nutritional Needs With

ROASTED SOYBEANS, COTTONSEED, 48% SOYBEAN MEAL
SOY HULLS, CORN DISTILLERS, CORN GLUTEN MEAL
AMINO PLUS® PROFIT-A FAT PEAK® BICARB
CITRUS PULP, BAKERY FEED, SALT
ROASTED CORN
BEET PULP SHREDS
LIQUID MOLASSES
FISH MEAL
VEGETABLE OIL, ROASTED GROUND CORN, MAG OX. YEAST
MEGA LAC. TURBO MEAL, CANOLA MEAL, WHEAT MIDS, BLOOD MEAL
21% PHOSPHATE, NIACIN, POTASSIUM & AMMONIUM CHLORIDES, COTTONSEED HULLS
ROASTED CORN, ROASTED GROUND CORN, POTASSIUM CHLORIDE MEAL
CALCIUM, COPPER & ZINC SULFATES, POTASSIUM CHLORIDE MEAL

**CUSTOMER
FORMULA
FEEDS**

manufactured by

TRIPLE M FARMS
www.triplemfarms.com

MANY OTHER INGREDIENTS NOT LISTED

FEEDS MADE FROM NON GMO GRAIN AVAILABLE

CALL US FOR PRICES • 717-272-3225



MILLCREEK LOGIC ANGEL EX-92 4E
3RD DAM OF LOT 26

Lot 26

MILLCREEK FARM
MANSFIELD, PA
570-549-2917

MILLCREEK PATRIOT APPLES EXP

68330343

Born: December 12, 2021 • Herd No. A98

Maternal sister to Zeus Apple

Millcreek Famous Angie VG-88

4-01 2x 295d 18309 4.0 735 3.0 556

North Stars Famous Patriot EXP

68308471

PA PTA +375M -20F +1P

PA PTAT -0.40

Millcreek Prly Apple Crisp EXP

68324428 Very Good-86

2-02 2x 305d 16433 3.8 622 3.1 510

3-06 2x 145d 11471 3.8 433 2.8 326 RIP

G12 Gold Mine Kourt Parley

68317060

PTA -56M +18F -8P

PTAT +0.0

Millcreek RR Zeus Apple

68311870 Excellent-90

3-07 2x 297d 19060 3.3 634 2.9 550

2-06 2x 340d 16450 3.5 579 3.0 487

• *Nom All-American Fall Calf 2013*

3rd Dam

Millcreek Logic Angel EX-92 4E

7-06 2x 368d 25342 4.3 1085 3.2 800

6-00 2x 285d 20734 4.2 871 3.1 643

• *1st Sr 3-Yr-Old Res Int/Res Grand Champ Eastern Nat'l Jr Show 2014*

• *3rd Sr 3-Yr-Old Eastern Nat'l 2014*

• *Nom. All-American Sr 2-Yr-Old 2013*

• *All-American Milking Yrlg 2013*

• *1st Milking Yrlg Int'l Show 2013*

• *1st Milking Yrlg Eastern Nat'l 2013*

4th Dam

D-Andrews Clay Amber EX-92 2E

9-00 2x 355d 16860 3.7 627 3.1 523

4-02 2x 303d 15960 3.8 602 3.2 511

• *1st 4-Yr-Old/Sr Champ Jr PA All-American 2008*

• *3rd 4-Yr-Old PA All-American 2008*

Nittany Lion Fall Classic



HARD CORE ACE ROXY-EXP EX-95 4E
2ND DAM OF LOT 27

Lot 27

HARD CORE FARM
NEW ENTERPRISE, PA
814-932-3524

GMC Hard Core Rebel Detroit ET

68329344
PA PTA -823M -28F -26P
PA PTAT +0.3

Hard Core Bentley Roxy ET

68329383
"Exciting fresh 2-Yr-Old"

HARD CORE DETROIT ROSY

Registration Pending
Born: September 7, 2022

Oceanbrae Royal Bentley ET

12106540C
PTA +349M +35F +12P
PTAT -0.1

Hard Core Ace Roxy EXP

464744 Excellent-95 4E
10-6 2x 365d 29978 3.4 1016 2.8 839
7-09 2x 324d 26842 3.5 944 2.9 769
8-09 2x 305d 25525 3.2 818 2.8 718
6-09 2x 305d 23330 3.5 820 2.9 675
5-06 2x 343d 23270 3.4 801 3.0 694
11-11 2x 291d 22686 3.4 766 2.8 631 RIP
3-02 2x 365d 22080 3.7 817 3.1 688

Ace Roxy

- 1st Production Cow Winter Nat'l 2016
- Nom. All-American Production Cow 2016
- 1st Aged Cow Eastern Nat'l 2015
- 1st Production Cow Eastern Nat'l 2014
- Grand Champ NY Spring Show 2014
- 1st Production Cow Eastern Nat'l 2013
- 1st 4-Yr-Old Eastern Nation 2010
- 3rd 4-Yr-Old WDE 2010
- Res. Sr Champ Eastern Nat'l 2010
- HM All-American Jr 2-Yr-Old 2008
- All-American Jr Yrlg 2007
- HM All-American Spring Calf 2006

3rd Dam

Tudor Hall Rubens Roxy EX-96 4E
7-11 2x 365d 30360 3.8 1165 2.9 866
Life: 202180 3.9 7790 3.0 6061

4th Dam

Horizon Br Shana VG-87
4-08 2x 313d 19500 3.5 673 2.8 542
5-10 2x 267d 16850 3.8 637 2.8 476

5th Dam

Three Springs Shasta EXP EX-91 2E
7-09 2x 346d 23230 3.4 794 2.9 671
5-11 2x 305d 22760 3.2 726 2.9 658



KNAPPS REGIS TAMBOURINE-ET EX-95
3RD DAM OF LOT 28

Lot 28

KELLY & CINDY JOHNSON
YORK, PA
717-858-2697

KNAPPS RB DRONES TIFFANY-ET

97012849

Born: December 13, 2021 • Herd No. LE RE

PA: +289M -0.08% +1F -0.07% -2P +60CM\$ +65NM\$
+1.1PTAT +1.0UDC +1.4FLC -0.6DPR +2.0PL +22CPI 2.98SCS

Full sisters to Regis Tamilla

Knapps Hillpoint Regis Tweetie-ET EX-93

4-03 2x 365d 26280 4.8 1254 3.3 871

• *Jr All-American 4-Yr-Old 2014*

Knapps Regis Tamesty-ET EX-90

3-00 2x 365d 29690 4.9 1459 3.4 997

Hi Guern View Levi Drone

970004646 94GU959 A2A2

08/22 USDA GTPA +478M -0.06% +12F -0.07% +4P

-0.3DPR +2.6PL +109NM\$ 29NM%ile +100CM\$ 78%R

3.16SCS +0.3SCE -1.3HCR 43% Rel -1.10CCR 42% Rel

-0.60LIV 43% Rel -0.3GL 87% Rel 0.20EFC 38% Rel

AGA 8/22 PTAT +1.3 +0.9UDC +1.5FLC 68%Rel PTI +47

Knapps Cooper Tonic

97004683 Excellent-90 EEVVE

1-10 2x 302d 15380 4.8 745 3.3 514

Maternal sisters to Tambi →

Knapps Mentor Tamboret EX-94

• *Jr All-American Aged Cow 2017*

Knapps Fayette Tambaya EX-92

• *HM Jr. All-Am & Nom. All-Am Sr. 3-Yr-Old 2017*

Knapps Fayette Tambi-Rae-ETV EX-90

Knapps Copper Triple Crown-ETV EX-90

Nom. All-American Yrlg in Milk 2019

Knapps Ladysman Tigger-ETV EX-90

• *Nom All-American Spring Calf 2018*

Jens Gold Aaron Copper-ET

68027038 14GU318 A2A2

08/22 USDA GTPA +231M +0.02% +15F -0.04% +0P

-0.8DPR +1.4PL +198NM\$ 58NM%ile +198CM\$ 99%R

2.83SCS 2.50HCR 72% Rel -0.40CCR 88% Rel

-1.50LIV 66% Rel 0.70GL 99% Rel 5.70EFC 76% Rel

AGA 8/22 PTAT +0.9 +1.4UDC +1.4FLC 97%Rel PTI +38

Knapps Prada Tambi-ET

78005093 Very Good-85

3rd Dam

Knapps Regis Tambourine-ET EX-95

6-10 2x 365d 40160 5.1 2055 3.3 1338

Life: 2475d 190040 7.5 14236 5.0 9483

• *Unanimous All-American Aged Cow 2015*

• *Res All-American 5-Yr-Old 2013*

• *All-American Jr 3-Yr-Old 2011*

4th Dam

Knapps Ace Tamera EX-93

9-07 2x 365d 32350 4.2 1351 3.2 1036

Life: 3038d 178720 4.4 7847 3.4 6004

5th Dam

Sunrise Luxury Tami EX-93

3-10 2x 365d 28480 4.2 1198 3.2 907

Life: 2395d 151070 4.0 6087 3.2 4888

Nittany Lion Fall Classic



SUNNY-ACRES BKING KOINCIDENCE
MATERNAL SISTER TO DAM OF LOT 29

Lot 29

JOMILL FARM, LLC
SHADE GAP, PA
814-259-3864

JOMILL REDEMPTION KAMILLE

840003243737043 99.42%AYR
Born: April 23, 2022

Sunny-Acres Rory's Redemption
100739439

Sunny-Acres LL Kalliope
840003002012802

Libby's Lochinvar

100543021
PTA +2.99SCC +0.3PL -1.4DPR
PTA +959M -2F +10P 96R
PTAT +.70T 95R 8/22
Sunny-Acres GM Kuriosity
10072351 Excellent-91
4-05 2x 365d 44900 3.5 1567 3.1 1386
2-11 2x 365d 23710 3.6 854 3.2 758
2-00 2x 287d 18740 3.2 600 3.2 605
• 3rd Jr 2-Yr-Old Mid-Atlantic Nat'l 2018

Maternal sister to Kalliope

Sunny-Acres Bking Koincidence

- Grand Champ PNJS 2021
- Res. Grand Jr 3-Yr-Old All-American Jr Show 2021
- Res. Grand Summer Jr 2-Yr-Old AA Jr Show 2020
- Un. All-American Summer Yrlg 2019

39th Annual



NORTHKILL CREEK GROOVY
MATERNAL SISTER TO 3RD DAM OF LOT 30

Lot 30

HANNAH BALTHASER
BERNVILLE, PA

NORTHKILL CREEK GALAXY

68221843

Born: June 1, 2022 • Herd No. 833

Maternal sister to Glammer

Northkill Creek Groovy

- *Grand Champion Eastern Nat'l BS Show 2022*
- *Grand Champion PNJS Brown Swiss 2022*
- *Nom. All-American 4-Yr-Old Brown Swiss 2021*
- *Grand Champion SE Nat'l Jr Show 2021*

La Rainbow Bfly Dynamite ETV

840003129321096

PPR +1 96%R PTAT +0.4 98%R (8/22)

PTA -723M -21F -6P -20NM\$ 99%R (MACE)

PTA PL +2.2 SCS +2.69 DPR -0.8 SCE +2.2

Northkill Creek Gypsi Girl OCS

68208550

Kar-Linn Reeses Rampage

840003140014659

PPR +1 90%R PTAT +0.60 80%R (8/22)

PTA +219M -9F +7P -15NM\$ 90%R (MACE)

PTA PL +1.1 SCS +3.09 DPR -0.6 SCE +2.4

Northkill Creek Gypsi

68193932 Very Good-87 VG-MS

3-01 2x 301d 21970 4.1 911 3.5 761

2-01 2x 275d 17000 4.1 703 3.3 562

3rd Dam

Northkill Creek Glammer

Nittany Lion Fall Classic



CHAMPION VIEW DYNAMITE WINK VG-88 VG-MS
DAM OF LOT 31

Maternal sisters to Whazoo

- Top Acres Supreme Wizard-ET 3E-95**
- All-American Component Merit Cow 2017
 - Grand Champ Int'l Show 2017
 - Res All-American Aged Cow 2016
 - Res All-American 5-Yr-Old 2015
 - Un. All-American Sr 3-Yr-Old 2013
 - Res All-American Sr 2-Yr-Old 2012
 - Res Grand Champ Int'l Show 2013 & 2015
 - Memeber 4X All-American Produce
 - 7X All-American Nominee

Her daughters...

Top Acres Peppy Wizella EX-94 E93-MS

- Nom All-American 5-Yr-Old 2018
- Res All-American Jr 2-Yr-Old 2015
- Un. All-American Summer Yrlg 2014

Top Acres HP Winanna ET EX-91 91-MS

Top Acres HP Peppy Winz-ET EX-92 E92-MS

- Grand Champ California State Fair 2018

Top-Acres C Wizzie Fly-ET EX-91 E92-MS

- 1st Sr 2-Yr-Old Ohio State Fair 2019

Top Acres HP B Witty-ET EX-90

Top Acres Braiden Wiza-ET VG-89

- Un. All-American Fall Yrlg 2017

- Jr Champ Int'l Show 2017

Top Acres C Wizzie Show-ET VG-88

Top Acres Biver Whiz-ET VG-88



TOP ACRES SUPREME WIZARD-ET EX-95 3E
MATERNAL SISTER TO 3RD DAM OF LOT 31

Lot 31

JARED & ELLIE WIDERMAN
GETTYSBURG, PA
717-752-5871

CHAMPION VIEW R WOBBLES ETV

840003249819020

Born: March 24, 2022 • Herd No. 11059

Kar-Linn Reeses Rampage

840003140014659

PPR +1 90%R PTAT +0.60 80%R (8/22)

PTA +219M -9F +7P -15NM\$ 90%R (MACE)

PTA PL +1.1 SCS +3.09 DPR -0.6 SCE +2.4

Champion View Dynamite Wink

840003200122466 Very Good-88 VG-MS

2-04 3x 323d 21180 4.6 979 3.0 631

La Rainbow Bfly Dynamite ETV

840003129321096

PPR +1 96%R PTAT +0.4 98%R (8/22)

PTA -723M -21F -6P -20NM\$ 99%R (MACE)

PTA PL +2.2 SCS +2.69 DPR -0.8 SCE +2.2

Top Acres QS Thun Wishes ET

68184961 Good Plus-84 VG-MS

2-00 3x 365d 19830 4.6 910 3.5 701

3rd Dam

Top Acres PS Whazoo ET EX-92

4-08 2x 365d 34582 5.3 1826 3.6 1247

Life: 1491d 109160 5.8 6372 3.7 4007

- Nat'l Total Performance 2014

- 6th Sr 3-Yr-Old Int'l 2012

- 1st Futurity Winner OH State Fair 2011

4th Dam

Top Acres Andre Whisper-ET 2E-E93

5-07 2x 365d 32941 5.8 1921 3.6 1174

- Nom All-American Winter Calf 2005

5th Dam

Top Acres EJ Whizzbang 5E-93

8-00 2x 365d 28980 5.2 1505 3.5 1011

Life: 2627d 168310 5.1 8547 3.6 6068

- All-American 5-Yr-Old 1995

- All-American Jr 3-Yr-Old 1993

- All-American Jr 2-Yr-Old 1992

- All-American Spring Yrlg 1991

6th Dam

My T Fine Whisper 2E-90

4-01 2x 365d 25020 4.6 1145 3.8 947

- Res All-American Aged Cow 1992

- Res All-American 5-Yr-Old 1991



ELLIOTTS BLACKSTON CHARLOTTE EX-94
MATERNAL SISTER TO LOT 32



ARETHUSA VERONICAS COMET-ET EX-95
DAM OF LOT 32

- Nom ABA All-American Aged Cow 2013
- Unanimous All-American 5-Yr-Old 2011
- Member of Unanimous All-Amer Produce of Dam
- Member of Unanimous All-Amer Best 3 Females
- Grand Champ NYSS 2011
- Res ABA All-American 4-Yr-Old 2010
- All-Canadian 4-Yr-Old 2010
- Grand Champ Royal 2010
- Grand Champ Eastern States 2010
- All-Canadian Sr 3-Yr-Old 2009
- 1st Sr 3-Yr-Old/Res Int & Res Grand RAWF 2009
- Nom All-American Produce of Dam 2009

Maternal sister to Crayon

Elliotts Blackston Charlotte EX-94

- Res Grand Champ WDE 2017
- HM Grand Champ RAWF 2017
- ABA All-American 5-Yr-Old 2017
- Res Jersey Jug Futurity Winner All-Am 2015
- Nom All-Canadian Sr 2-Yr-Old 2014

Elliotts Cosmo Action-ET EX-93

- 3-04 2x 305d 23470 5.4 1260 3.6 839
- ABA All-American Sr 3-Yr-Old 2014
 - 1st Sr 3-Yr-Old/ HM Int Cbamp WDE 2014
 - 1st Sr 3-Yr-Old/Res Grand PA All-American 2014
 - Nom ABA All-American Sr 2-Yr-Old 2013
 - 3rd Sr 2-Yr-Old WDE 2013

Elliotts Corona Action EX-94

- 3rd Sr 2-Yr-Old PA All-American 2013

Arethusa Comets Capri EX-93

Elliotts Gold Confetti EX-92

Elliotts Faxon Comical EX-91

Elliotts Exciting Chamboard EX-90

3rd-8th Dams

Genesis Renaissance Vivianne VG-87 2*

5-00 2x 305d 12108 4.2 514 3.8 461

Genesis Juno Virginia 4E-91

Life: 107730 4.7 5062 3.9 4210

Swissbell F Veronica SUP EX 1

Life: 3612d 133058 4.3 5760 4.0 5293

Swissbell Ella Virginia SUP EX-90

Swissbell Virginia SUP EX-90

Life: 5006d 149770 5.8 8670

- Dam of 4 EX Daughters

Belmont Jester Virginia SUP EX

Lot 32

ABBOTT & WOODMANSEE
ENOSBURG FALLS, VT 05450
802-238-1142

Chilli Action Colton-ET

66738335 7JE1088
USDA 8/22 99%R -1843M -29F -45P
AJCA 8/22 GPTAT 99%R 16.0 GJPI 99%R -71

Arethusa Veronicas Comet-ET

114891985 Excellent-95%
4-06 2x 305d 19970 6.5 1292 3.6 710
7-05 2x 305d 19230 5.5 1063 3.2 623
3-07 2x 305d 18100 6.0 1077 3.6 652
6-01 2x 305d 17290 6.3 1087 3.5 599

ARETHUSA COLTON CRAYON-ET

840003220099826
Born: March 2, 2022 • Herd No. 1132

Piedmont Nadine Furor

10030510 11JE671
CDCB 8/22 99%R -3222M -45F -85P
AJCA 8/22 GPTAT 99%R +0.9 GJPI 99%R -161

Huronia Centurion Veronica 20J

10206465 Excellent-97 4E
2-11 2x 305d 22605 5.1 1142 4.1 928
4-09 2x 305d 21352 5.6 1205 3.9 835
10-4 2x 305d 21270 5.0 1058 3.6 767
6-08 2x 305d 20819 5.5 1147 3.8 794
11-9 2x 305d 19020 5.4 1024 3.5 673
8-06 2x 305d 18810 5.8 1089 3.9 732
2-00 2x 305d 17625 5.5 977 4.1 715

- ABA All American Aged Cow 2008
- Grand Champion World Dairy Expo 2004-2006
- Res. Grand Champ World Dairy Expo 2002-2007
- National Grand Champ All American 2004
- Grand & Supr Champ PA All American 2005-2006
- Supreme Champion World Dairy Expo 2006

Nittany Lion Fall Classic

Lot 33

TODD STILES
CLEAR BROOK, VA 22624
717-371-7353

J-Kay Tequila Fizz

6760052 A2A2 7JE1486
USDA 8/22 98%R -2032M -70F -67P
AJCA 8/22 GPTAT 99%R 10.6 GJPI 95%R -190

WF Premier Fresca

840003124689018 Very Good-87%
5-07 2x 291d 18940 5.0 947 3.5 657
4-01 2x 305d 18250 4.5 822 3.5 631
2-00 2x 305d 13050 4.8 629 3.7 487

WF FIZZ FLAME

840003219832850
Born: September 15, 2020 • Herd No. 6350
Fresh: September 10, 2022

Maternal sister to Furry

Hard Core Pritime Flirtatious EX-95

3rd Dam

Hard Core Duncan Furry EX-91

5-11 2x 305d 18080 4.3 785 3.4 608
4-10 2x 305d 17750 4.8 851 3.4 607

4th Dam

Starbuck Francine EX-94

8-04 2x 305d 16400 5.0 812 3.4 559
10-0 2x 305d 15560 4.6 720 3.3 512

• Grand Champion, PA Farm Show 2004

5th Dam

Swiss Meadow Frieda 3W VG-85

4-02 2x 365d 11230 5.1 586 3.9 438
1-11 2x 305d 10360 5.9 609 4.0 416

6th-8th Dams

Don Clare Beacon Floss 4T VG-85

5-08 2x 305d 16660 5.5 911 4.4 730
Life: 8 Lacs 119218 5.5 6585 4.2 4968

Don Clare JFD Floss 14N VG-85

3-02 2x 305d 12837 5.8 746

Don Clare Bright Fro 15L VG-85

2-02 2x 305d 11561 5.4 620

Hawarden Impul Premier

67107510 A2A2 29JE3756
USDA 8/22 99%R -1058M -2F -11P
AJCA 8/22 GPTAT 99%R -0.6 GJPI 99%R +16

WF Iatola Florry

117465628 Very Good-84%
4-07 2x 305d 17460 4.8 833 3.6 630
6-00 2x 305d 15550 4.7 732 3.8 588
3-04 2x 305d 15440 5.2 803 3.7 573
2-04 2x 295d 12950 5.2 676 3.8 497

Lot 34

PENNWOOD FARMS
BERLIN, PA 15530
814-279-0738

PENNWOOD VIP ALONA

840003225231310
Born: October 18, 2020 • Herd No. 5906
Fresh: September 1, 2022

River Valley Venus VIP-ET

840003126479167 777JE10003
USDA 8/22 98%R -2276M -77F -68P
AJCA 8/22 GPTAT 97%R 21.1 GJPI 94%R -137

Pennwood Iristable Azria

840003135666530 Excellent-91%
3-02 3x 301d 17630 5.1 892 3.6 629
2-02 3x 295d 11220 4.4 489 3.6 406

Hometown Irresistable-ET

11611206 91JE5520
USDA 8/22 95%R -756M -29F -29P
AJCA 8/22 GPTAT 93%R 11.3 GJPI 91%R -59

Pennwood Hired Gun Aloxxi

840003011706264 Excellent-90%
4-00 3x 305d 19740 4.9 972 3.7 740
5-01 3x 305d 16930 4.3 732 3.7 633
3-02 3x 259d 14590 4.6 676 3.7 543
6-02 3x 265d 12470 5.1 641 3.7 457

3rd Dam

Pennwood Governor Agenda VG-82

2-01 3x 283d 16350 4.4 724 3.3 544

4th Dam

Pennwood Aardvark Applause {6} VG-86

4-03 3x 293d 17120 5.0 856 3.7 629

5th Dam

Pennwood Belmont Acrobat {5} VG-86

4-05 2x 305d 15760 4.6 725 3.6 564

6th Dam

Pennwood Furor Almae {4} VG-85

4-00 3x 17240 5.9 1016 4.0 690

7th Dam

Shaleleigh Franco Angel {3} VG-85

4-05 3x 274d 11910 5.1 607 3.8 457



BIG GUNS JAMAICA VANILLA DAUGHTERS
SISTERS TO DAM OF LOT 35

Lot 35

BIG GUNS CATTLE CO
DUNCANVILLE, PA 16635
814-656-8799

Rapid Bay Reviresco-ET

107536363 91JE5474
USDA 8/22 86%R -2109M -95F -63P
AJCA 8/22 GPTAT 78%R 2.6 GJPI 77%R -226

Big Guns Remake Vodka

67031920 Excellent-93%
4-00 2x 305d 15600 5.2 812 4.2 649
2-10 2x 294d 12810 4.7 604 3.8 490

BIG GUNS REV VI-ET

84000322527763
Born: March 14, 2022

Rock Ella Remake-ET

139233 94JE3083
USDA 8/22 99%R -1723M -41F -53P
AJCA 8/22 GPTAT 99%R -0.3 GJPI 97%R -67

Big Guns Jamaica Vanilla

67005009 Excellent-95%
8-09 2x 365d 23516 5.1 1216 3.5 827
5-03 2x 305d 22215 4.5 1000 3.6 800
• ABA All-American Aged Cow 2016
• All-American Aged Cow 2016
• 1st Mature Cow/BU & HM Sr Champ WDE 2016
• 1st Mature Cow/BU/BBO/HM Sr Champ NAILE 2016
• 1st Mature Cow/BU/BBO/HM Sr Champ NYSS 2016
• 1st Mature Cow & BU OH Spring Show 2016
• Grand Champion, NY Spring Show 2013
• ABA HHM All-American Aged Cow 2013
• Grand Champion, WDE Junior Show 2012
• Res Sr Champion, Royal Winter Fair 2012
• All-Canadian 5-Yr-Old 2012

Maternal sisters to Vodka

Big Guns Tequila Venom EX-90

Big Guns Tequila Viper-ET EX-91

Big Guns Andreas Velvet-ET VG-89

- Nom ABA All-American Jr 2-Yr-Old 2021
- National Jr Champion 2020
- All American Spring Yrlg 2020

Big Guns Andreas Vanish-ET VG-88

- Nom ABA All-American Summer Yrlg 2018
- 1st Summer Yrlg/Jr Champ All-American Jr Show 2018

Big Guns Andreas Virtue-ET VG-87

- HM Grand/1st Jr 2-Yr-Old MD State Fair 2019
- National Jr Champion 2018
- All-American Spring Yrlg 2018
- Un ABA All-American Spring Yrlg 2018
- 1st Spring Yrlg WDE 2018
- 1st Spring Yrlg/Sup Jr Champ OH Spring Show 2018
- 1st Spring Yrlg/Res Jr Champ NYSS 2018
- Un ABA All-American Spring Calf 2017
- 1st Spring Calf International Jersey Show 2017
- 1st Spring Calf PA All-American Jersey Show 2017

Big Guns Andreas Vegas Bomb-ET

- 1st Spring Calf Int'l Jersey Show 2019
- 1st Spring Calf All-American 2019
- Sold for \$18,000 Music City Celebration Sale 2019

Big Guns Andreas Vienna-ET

- 1st Winter Calf/Jr Champ Premier Nat'l Jr Show 2019
- 1st Winter Calf/Jr Champ Eastern Nat'l Jersey Show 2019

Big Guns Gentry Vegas-ET

- 2nd Winter Yrlg All-American Jersey Show 2020
- 2nd Winter Calf/Res JC Eastern Nat'l Jersey Show 2019

3rd-10th Dams

Big Guns Hercules Veranda VG-88%

2-00 2x 305d 18880 4.8 897 3.7 699

Hillacres Vavoom Voomer EX-93%

5-02 2x 305d 21210 4.5 963 3.6 759

Hillacres Villas Vavoom VG-88%

7-11 2x 305d 18530 4.6 845 3.7 688

Hillacres Royal Villa VG-82%

6-11 2x 305d 21930 4.1 899 3.4 748

Hillacres Duncan Vista EX-91%

6-10 2x 305d 13990 4.7 662 3.8 537

Hillacres Master Victoria VG-82%

2-11 2x 305d 10150 4.4 444 3.8 383

Hillacres Ben Ellen EX-91%

4-01 2x 287d 16210 4.4 707 3.7 597

Hillacres Ogston Suzie VG-86%

10-9 2x 305d 14190 4.1 580 3.5 498

Nittany Lion Fall Classic



BIG GUNS JAMAICA VANILLA EX-95
2ND DAM OF LOTS 35 & 36

Maternal sisters to Lot 36

Big Guns Tequila Venom EX-90

Big Guns Tequila Viper-ET EX-91

Big Guns Andreas Velvet-ET VG-89

- Nom ABA All-American Jr 2-Yr-Old 2021

- National Jr Champion 2020

- All American Spring Yrlg 2020

Big Guns Andreas Vanish-ET VG-88

- Nom ABA All-American Summer Yrlg 2018

- 1st Summer Yrlg/Jr Champ

All-American Jr Show 2018

- 5th Open & 1st Jr Summer Yrlg WDE 2018

- 2nd Summer Yrlg PA All-American 2018

- 1st Summer Yrlg/Jr Cabmp NYSS 2018

Big Guns Andreas Virtue-ET VG-87

- HM Grand/1st Jr 2-Yr-Old MD State Fair 2019

- National Jr Champion 2018

- All-American Spring Yrlg 2018

- Un ABA All-American Spring Yrlg 2018

- 1st Spring Yrlg WDE 2018

- 1st Spring Yrlg/Sup Jr Champ OH Spring Show 2018

- 1st Spring Yrlg/Res Jr Cabmp NYSS 2018

- Un ABA All-American Spring Calf 2017

- 1st Spring Calf International Jersey Show 2017

- 1st Spring Calf PA All-American Jersey Show 2017

Big Guns Andreas Vegas Bomb-ET

- 1st Spring Calf Int'l Jersey Show 2019

- 1st Spring Calf All-American 2019

- Sold for \$18,000 Music City Celebration Sale 2019

Big Guns Andreas Vienna-ET

- 1st Winter Calf/Jr Champ Premier Nat'l Jr Show 2019

- 1st Winter Calf/Jr Champ Eastern Nat'l Jersey Show 2019

Big Guns Gentry Vegas-ET

- 2nd Winter Yrlg All-American Jersey Show 2020

- 2nd Winter Calf/Res JC Eastern Nat'l Jersey Show 2019

Lot 36

FISHER & KRONBERG
FROSTBURG, MD 21532
814-656-8799

KCJF Hired Magician

840003138865447 7JE1705
USDA 8/22 92%R -2788M -81F -78P
AJCA 8/22 GPTAT 88%R 12.4 GJPI 87%R -135

Big Guns Colton Venture-ET

840003143948293 Very Good-88% @ 1-10

MISS BG MAGICAL VACATION

840003225277269

Born: June 4, 2022

Chilli Action Colton-ET

66738335 7JE1088

USDA 8/22 99%R -1843M -29F -45P

AJCA 8/22 GPTAT 99%R 16.0 GJPI 99%R -71

Big Guns Jamaica Vanilla

67005009 Excellent-95%

8-09 2x 365d 23516 5.1 1216 3.5 827

5-03 2x 305d 22215 4.5 1000 3.6 800

- ABA All-American Aged Cow 2016

- All-American Aged Cow 2016

- 1st Mature Cow/BU & HM Sr Champ WDE 2016

- 1st Mature Cow/BU/BBO/HM Sr Champ NAILE 2016

- 1st Mature Cow/BU/BBO/HM Sr Champ NYSS 2016

- 1st Mature Cow & BU OH Spring Show 2016

- Grand Champion, NY Spring Show 2013

- ABA HHM All-American Aged Cow 2013

- Grand Champion, WDE Junior Show 2012

- Res Sr Champion, Royal Winter Fair 2012

- All-Canadian 5-Yr-Old 2012

3rd-10th Dams

Big Guns Hercules Veranda VG-88%

2-00 2x 305d 18880 4.8 897 3.7 699

Hillacres Vavoom Voomer EX-93%

5-02 2x 305d 21210 4.5 963 3.6 759

Hillacres Villas Vavoom VG-88%

7-11 2x 305d 18530 4.6 845 3.7 688

Hillacres Royal Villa VG-82%

6-11 2x 305d 21930 4.1 899 3.4 748

Hillacres Duncan Vista EX-91%

6-10 2x 305d 13990 4.7 662 3.8 537

Hillacres Master Victoria VG-82%

2-11 2x 305d 10150 4.4 444 3.8 383

Hillacres Ben Ellen EX-91%

4-01 2x 287d 16210 4.4 707 3.7 597

Hillacres Ogston Suzie VG-86%

10-9 2x 305d 14190 4.1 580 3.5 498



MB LUCKY LADY FELIZ NAVIDAD-ET EX-93
MATERNAL SISTER TO DAM OF LOT 37



HEART&SOUL FIZZ FAITH EX-91
FULL SISTER TO LOT 37

Full sisters to Lot 37

Heart&Soul Fizz Faith EX-91%

- 1st Winter Yrlg NYSS 2019
- 1st Winter Yrlg OH State Show 2019
- 1st Winter Yrlg WDE 2019
- Jr Champ NYSS & OH Spring Show 2019
- 1st Winter Calf WDE 2018
- 1st Winter Calf/Jr Champ OH Spring Show 2018
- Supreme/Jr Champ Spring Dairy Preview NY 2018
- 1st/Jr Champ/Sup Heifer Canfield Fair OH 2018
- 2nd Winter Calf All-American 2018

Heart & Soul Fizz Fantasy-ET VG-88%

- 2nd Spring Calf Eastern Nat'l Jersey Show 2019

Heart&Soul Fine Wine

- Res. Jr Champ/1st Spring Yrlg OH Spring Show 2021
- Jr All-American Spring Calf 2020
- 1st Spring Calf Open/Jr Jersey Event 2020
- 2nd Open/1st Jr North American Jersey Show 2020

Lot 37

CARLY SHAW
FAIRPLAY, MD 21733
301-988-4808

HEART & SOUL FIZZ HEIFER

Registration Pending
Born: June 2, 2022

J-Kay Tequila Fizz

67060052 A2A2 7JE1486
USDA 8/22 98%R -2032M -70F -67P
AJCA 8/22 GPTAT 98%R 10.6 GJPI 95%R -190

Lookout Fortune 500

108033887 Excellent-93%
3-06 2x 333d 20025 5.8 1165 3.7 746
6-00 2x 305d 18080 6.6 1191 4.2 751
4-10 2x 240d 13569 6.3 853 3.9 526
2-03 2x 271d 13241 5.5 729 3.8 501
• 2nd Jr 3-Yr-Old Quebec Spring Show 2016

Rapid Bay Reagan-ET

104411830 70JE09947
USDA 4/22 95%R -1925M -46F -53P
AJCA 4/22 GPTAT 92%R 0.1 GJPI 89%R -183

Marlau Comerica Fabienne

105710282C Excellent-94%-CAN
5-10 2x 305d 18226 6.1 1118 4.0 736
• Nominated All-Canadian 5-Yr-Old 2015
• All-Canadian Milking Yearling 2011
• HM Intermediate Champion RAWF 2011
• 1st Milking Yearling WDE & RAWF 2011
• All-Canadian Senior Calf 2010

Maternal sisters to Fortune 500

MB Lucky Lady Feliz Navidad-ET EX-93%

3-03 2x 305d 21520 5.3 1135 3.9 841
• 1st 4-Yr-Old Sr & Grand Champ WDE 2018
• ABA All-American Sr 3-Yr-Old 2017
• 1st Sr 3-Yr-Old & Intermediate Champ, WDE 2017
• 1st Sr 3-Yr-Old & Res Grand Champ, RAWF 2017
• Grand Champion, PA All-American 2017
• All-Canadian Sr 2-Yr-Old 2016
• 1st Sr 2-Yr-Old & Res Int Champion RAWF 2016

MB Lucky Lady Fired Up-ET EX-93-CAN

2-11 2x 305d 15030 5.5 836 4.0 605
• 4th Sr 3-Yr-Old RAWF 2017
• 5th Sr 2-Yr-Old RAWF 2016

Maternal sisters to Comerica Fabienne

Marlau Tequila Farren-ET EX-91%

- All-Canadian Jr 2-Yr-Old 2015

Marlau Tequila Fable-ET VG-86-CAN

- HM All-Canadian Intermediate Yearling 2015

3rd Dam

Hautpre Furor Fabulous-ET VG-87-CAN 3*

10-9 2x 305d 17150 6.0 1038 3.9 675
Life: 7 Lact 106608 6.0 6429 4.0 4305

4th Dam

Responses Farren EX-91%

4-08 2x 305d 26274 5.4 1422 4.0 1058

5th Dam

B B Farrah EX-91%

9-06 2x 305d 23350 4.7 1107 3.4 793

Nittany Lion Fall Classic



LOCUST-AYR PREMIER BROOKLYN EX-90
DAM OF LOT 38

Lot 38

RYAN HAINES
TANEYTOWN, MD 21787
443-340-9872

LOCUST-AYR MAGICIAN BRY

840003243813362
Born: July 9, 2021 • Herd No. 59

KCJF Hired Magician

840003138865447 7JE1705
USDA 8/22 92%R -2788M -81F -78P
AJCA 8/22 GPTAT 88%R 12.4 GJPI 87%R -135

Locust-Ayr Premier Brooklyn

173434602 Excellent-90%
3-01 2x 305d 15270 5.9 903 3.7 566
2-00 2x 305d 12680 6.1 774 3.8 482

Hawarden Impul Premier

67107510 A2A2 29JE3756
USDA 8/22 99%R -1058M -2F -11P
AJCA 8/22 GPTAT 99%R -0.6 GJPI 99%R +16

Locust-Ayr Voltage Becca

117903058 Excellent-92%
7-09 2x 262d 14170 5.1 717 3.8 535
5-06 2x 256d 12770 5.6 713 3.6 547
8-09 2x 259d 12040 4.9 591 3.8 453
6-06 2x 277d 11900 4.3 511 3.6 425

3rd Dam

Locust-Ayr Justice Breeze VG-84

3-01 2x 303d 13970 4.7 656 3.8 525
4-01 2x 261d 12710 4.9 626 3.7 473

4th Dam

Locust-Ayr Furor Beauty VG-83

2-00 2x 305d 12940 4.8 619 3.8 490

5th Dam

Locust-Ayr Paramount Bambi VG-88

5-08 2x 305d 18510 5.4 1002 3.9 716

6th Dam

Touch Gold Bliss VG-87

7th Dam

SV Jade Betty VG-86

8th Dam

S Jay Faithful Sleeping Beauty EX-90

39th Annual



LOCUST-AYR FERMASTER HALOTI EX-91
MATERNAL SISTER TO DAM OF LOT 39



LOCUST-AYR ANDREAS HONEYBUNS VG-87
MATERNAL SISTER TO DAM OF LOT 39

Lot 39

RYAN HAINES
TANEYTOWN, MD 21787
443-340-9872

LOCUST-AYR FERDINAND HARPER

840003243813371
Born: December 4, 2021 • Herd No. 68

Isau Lightning Ridge Ferdinand

778373 551JE1825
USDA 8/22 76%R -481M +11F -8P
AJCA 8/22 GPTAT 79%R 0.9 GJPI 74%R +13

Locust-Ayr Applejack Hapana

173983982 Very Good-82%

Maternal sister to Hapana

Locust-Ayr Fernmaster Haloti EX-91
Locust-Ayr Andreas Honeybuns VG-87

Steinhauers latola Applejack

115488982 11JE968
USDA 8/22 99%R -957M -25F -22P
AJCA 8/22 GPTAT 99%R 0.9 GJPI 99%R -67

Locust-Ayr Hukuna Matata

116097855 Excellent-91%
6-07 2x 305d 19370 5.1 984 3.8 729
8-08 2x 305d 18100 4.8 866 3.6 654
10-1 2x 305d 15750 5.0 793 3.8 598
7-08 2x 295d 15680 4.7 744 3.7 575

3rd Dam

Locust-Ayr Ressurrection Highlife-ET EX-90

4-06 2x 294d 15710 5.8 915 3.9 615
3-06 2x 305d 14690 5.4 794 3.9 568

4th Dam

Waymar Galaxy Hilda VG-86

Nittany Lion Fall Classic



HEARTS DESIRE COLTON FICKLE EX-92
DAM OF LOT 40

Lot 40

HARD CORE FARM
C/O DONNETTE FISHER
NEW ENTERPRISE, PA
814-932-3524

HEARTS DESIRE KID ROCK FERN

Registration Pending
Born: September 1, 2022

Mr Kathies Kid Rock

840003128791587 551JE1772
USDA 8/22 85%R -1748M -75F -61P
AJCA 8/22 GPTAT 83%R 15.0 GJPI 83%R -155

Hearts Desire Colton Fickle

840003134757711 Excellent-92
4-11 2x 365d 17436 5.1 892 3.6 635
2-02 2x 365d 14033 4.7 666 3.6 508
3-02 2x 305d 14002 5.1 711 3.7 505

Chilli Action Colton-ET

66738335 7JE1088
USDA 8/22 99%R -1843M -29F -45P
AJCA 8/22 GPTAT 99%R 16.0 GJPI 99%R -71

Hearts Desire Jamica Flame

116261409 Excellent-91
7-05 2x 365d 20526 4.8 975 3.5 716
9-02 2x 341d 17657 4.4 777 3.4 598
5-02 2x 344d 16475 4.9 809 3.6 596
6-05 2x 318d 16061 4.6 740 3.5 556

3rd Dam

Hearts Desire All-Am Frilly EX-93

10-2 2x 365d 22246 4.8 1073 3.4 766
7-09 2x 365d 20904 5.0 1039 3.5 734

4th Dam

Hearts Desire Hermitage Fantasia EX-95

5-04 2x 305d 18960 4.8 901 3.5 667
7-10 2x 305d 18770 5.0 930 3.6 678

5th Dam

Magics Filly Of Weisbergs EX-90

39th Annual

Lot 41

PENNWOOD FARMS
BERLIN, PA 15530
814-279-0738

River Valley Venus VIP-ET

840003126479167 777JE10003
USDA 8/22 98%R -2276M -77F -68P
AJCA 8/22 GPTAT 97%R 21.1 GJPI 94%R -137

Pennwood Chrome Faylee

840003202988911 Very Good-85%
1-10 3x 271d 14410 4.5 653 3.4 491
2-09 3x 266d 13990 4.6 649 3.6 505

PENNWOOD VIP FATIMA

840003225231312
Born: October 23, 2020 • Herd No. 5908
Fresh: August 25, 2022

River Valley Cece Chrome-ET

840003012423929 7JE5004
USDA 8/22 99%R 508M +31F +15P
AJCA 8/22 GPTAT 99%R 15.4 GJPI 99%R 76

Pennwood Applejack Fanta

840003011706256 Very Good-84%
3-03 3x 298d 13910 6.3 883 4.0 556
4-04 3x 257d 12260 5.2 641 3.9 479

3rd Dam

Pennwood Aardvark Fancie {6} VG-84

4th Dam

Pennwood Meteor Fancy Free {5} VG-81

1-10 3x 305d 16710 4.9 815 3.6 595

2-10 3x 267d 14780 4.9 718 3.8 558

Lot 42

SUMMAR ROUTE
CANTON, PA 17724
570-506-6798

Rapid Bay Indiana Gentry-ET

105762718 91JE5424
USDA 8/22 96%R -1731M -70F -64P
AJCA 8/22 GPTAT 95%R 7.3 GJPI 89%R -163

Au-Sum View Kasey

840003138445305 Very Good-82%

AU-SUM-VIEW KENNEDY

840003228450479
Born: December 3, 2020 • Herd No. 24

Bred: June 21, 2022 to Audibel Jordan ET
200JE01189

Spot Kayla

- Res. Grand Champion NYS Fair 1995
- 1st Jr. 3-Year-Old All-American 1993
- Grand Champion Eastern Regional 1993
- Res. Grand Champion NYS Fair 1993

Full Sister to Spot Kayla

Cooper Farm Spot Kay EX-94

3rd-9th Dams

South-Mont Legionaire Kayla VG-80

3-02 3x 285d 14820 5.1 750 3.7 555

Cooper Farm Kaptain Kassidy EX-90

6-02 3x 305d 14690 4.6 680 3.5 519

5-02 2x 305d 14480 4.8 696 3.6 524

Cooper Farm F Prize Kaluha EX-90

6-02 2x 305d 15890 4.2 667 3.5 560

5-02 2x 305d 14130 4.5 633 3.8 531

Cooper Farm Sams Kansas EX-90

8-00 2x 305d 15320 4.6 700 3.8 576

9-09 2x 305d 14190 4.9 698 3.6 511

Cooper Spot Kayla EX-93

7-07 2x 305d 18750 5.9 1055 4.3 764

13-7 2x 305d 16810 5.3 887 4.0 671

Wawonaissa Volunteer Kaitlin VG-88

6-09 2x 301d 11810 5.2 619 4.3 513

Wawonaissa Zorro Kate EX-90

9-08 2x 305d 14340 5.0 718 4.3 619

Chilli Action Colton-ET

66738335 7JE1088
USDA 8/22 99%R -1843M -29F -45P
AJCA 8/22 GPTAT 99%R 16.0 GJPI 99%R -71

South-Mont Hg Kassidy-ET

67237397 Very Good-82%

Maternal sister to Kassiday

South-Mont Irwin Katlyn VG-85

WE'RE PRO

Outstanding Customer Service & Superior Equipment



JOHN DEERE

STIHL

HONDA
POWER EQUIPMENT

LANDPRO
EQUIPMENT



NEW YORK | Alexander (585) 591-1670 • Avon (585) 226-9680 • Brockport (585) 637-3700 • Clymer (716) 355-4236 • Falconer (716) 665-3110
Hall (585) 526-6325 • Macedon (585) 425-4428 • Oakfield (585) 948-5261 • Savannah (315) 365-2888 • Springville (716) 592-4058 • Wheatfield (716) 731-1330
PENNSYLVANIA | Centre Hall (814) 364-1421 • Edinboro (814) 734-1552 • Fairmount City (814) 764-5159 • Halifax (717) 362-3132 • Harrisburg (717) 583-2101
Mifflintown (717) 436-5553 • Stoneboro (724) 376-3740 • Watsonstown (570) 538-3557

OHIO | East Palestine (330) 426-2166

LandProEquipment.com

Lot 43

LANE KUMMER
EVANS CITY, PA
215-872-9662

LEHEARTH COLTON STELLA

174587871

Born: September 20, 2021

Chilli Action Colton-ET

66738335

7JE1088

USDA 8/22 99%R -1843M -29F -45P

AJCA 8/22 GPTAT 99%R 16.0 GJPI 99%R -71

Lehearth Show Stopper

173277454

- JC/BBO Pa Jr Dairy Show 2018
- 5th Fall Calf OH Spring Expo 2018

River Valley Showdown

840003012423904 7JE5015

USDA 8/22 99%R -1288M -22F -35P

AJCA 8/22 GPTAT 97%R -2.6 GJPI 95%R -48

Lehearth latola Summer

6702821 Excellent-90%

3rd Dam

WF Trublu Success

4th Dam

WF Instant Success EX-93

3-00 2x 305d 13260 6.0 790 3.9 523

4-00 2x 298d 12420 5.7 704 4.0 496

5th Dam

Infinity Shade Of WF EX-92

3-04 2x 282d 11650 5.1 594 3.7 427

2-02 2x 305d 11530 5.2 596 3.7 423

- Res. Int Champ All-American 2008



LIDDLEHOLME RESUR LU EX-97 3E EEEEE
MATERNAL SISTER TO DAM OF LOT 44



D-ANDREWS ABSOLUTE LUSH EX-94
MATERNAL SISTER TO LOT 44

Lot 44

WILLIAM CURLEY
MONTROSE, PA 18801
570-899-8077

Luck-E Awesome-Red

72186769 *CV *TC *TY *TL
PTA -1699M -56F -54P 99R 8/22
PTA -0.8PL 3.16SCS -2.3DPR 3.8%DCE
PTA +2.00T +2.81UDC +.71FLC 99R 8/22
GTPI +1430G

Carpdsdale-J Aftershock Lulu

142880292 Excellent-92 EEVEE 2E *RC *TC *TL
5-05 2x 365d 32223 3.2 1023 2.9 920
4-01 2x 365d 28830 3.5 1003 2.9 834
6-11 2x 295d 24834 3.6 883 2.9 726
7-09 2x 365d 21128 4.0 850 3.0 640
3-01 2x 300d 18758 3.7 685 3.0 569
2-01 2x 277d 17102 3.8 656 3.0 516
LTD: 133224 3.5 4630 2.9 3893

Maternal sisters to Lulu

Liddleholme Resur Lu EX-97 3E EEEEE
7-03 2x 332d 27600 3.8 1059 3.2 880
Carpdsdale-J Lexington-ET *RC EX-93 2E
5-04 2x 336d 26350 3.6 946 2.9 768

WALNUT-LAWN AWSOME LALA-ET

840003214170091 *RC
Born: September 5, 2020 • Herd No. 149
Due: November 15, 2022 to TTM Mitchell Beaumont
3210987623

Maternal sister to Lala

D-Andrews Absolute Lush EX-94

- 1st 4-Yr-Old/Res Sr Champ Premier Nat'l Jr Show 2019
- 5th 4-Yr-Old Int'l Jr Holstein Show 2019

Ms Atlees Sht Aftershock-ET

65249839 Excellent-92 *TC *TY *TV *TL
PTA -474M -23F -32P 99R 8/22
PTA +1.51T +1.16UDC +.55FLC GTPI +1663G

Brigeen-HH Sept St Lulu-Red

136768944 Excellent-91 EVVEE 2E
3-10 2x 365d 29660 4.2 1258 3.2 918
6-03 2x 305d 24600 4.4 1072 3.2 792
2-00 2x 365d 18580 4.3 799 3.3 612
Life: 1714d 102140 4.6 4655 3.5 3562

Lu Show Wins

- All-American 150,000lb Cow 2018
- All-Canadian Production Cow 2018
- 1st 150,000lb Cow Int'l Holstein Show 2018
- HM Grand Champ Royal 2018
- Champ BBO/HM Grand NE Fall Nat'l 2018
- Res. All-American Aged Cow 2017
- Nom. All-Canadian Production Cow 2017
- 1st Aged Cow/Sr & Grand Champ Eastern Fall Nat'l 2017
- 1st Aged Cow Northeast Fall National 2017
- 1st Aged Cow, Res. Grand Champion NYSF 2017
- 3rd Production Cow, Royal Winter Fair 2017
- 1st Aged Cow & HM Grand Ch. NYSF R&W 2016
- 1st Aged Cow/Res Sr/HM Grand Champ NYSF 2015

3rd-7th Dams

Hanover Hill Mae Lulu EX-90
4-04 2x 365d 33530 4.1 1695 3.5 1188
3 Lact: 88109 4.7 4125 3.6 3168
C Hanoverhill Sheik Lulu-ET EX-94 3E GMD DOM
9-03 3x 365d 39020 3.8 1484 3.1 1228
Life: 2849d 206369 3.9 8136 3.3 6904
• 2nd 4-Yr-Old, Ontario County 1988
Tora Triple Threat Lulu EX-96 GMD DOM *RC
• Res All-Canadian Mature Cow 1981
• HM All-American 3-Yr-Old 1978
Ormsby Lougo Alta EX-90 VEVE 2E GMD
Ormsby Alta Pride VG-85

Nittany Lion Fall Classic



DJ-PUREPRIDE INFRA-RED-ET EX-93 EX-MS
DAM OF LOT 45, 46 & 47

Maternal sisters to In Love

Ms DB Infinity-Red EX-90

- Unanimous All-American R&W Milking Yrlg 2020
- Member Unanimous All-American R&W Prod 2020
- Res All-American R&W Fall Calf 2019

MdHillbrook Instagram-Red VG-88

- Res All-American R&W Sr 2-Yr-Old 2020
- Nom All-American Sr 2-Yr-Old 2020
- Member Unanimous All-American R&W Prod 2020
- Unanimous All-American R&W Fall Yrlg 2019

Mdhillbrook Indablue-Red-ET VG-87

- Res All-American R&W Winter Yrlg 2021
- Member HM All-American R&W Jr Best Three 2021
- Nom All-American R&W Winter Calf 2020

Miss Unstop Imallin-Red-ET

- Member HM All-American R&W Jr Best Three 2021
- 3rd Fall Calf Midwest Spring R&W Show 2021

Lot 45

INFRA PARTNERS
C/O CHRIS HILL
THURMONT, MD 21788
202-255-7907

MDHILLBROOK IN LOVE-RED-ET

145239415 99%RHA-I
Born: March 2, 2021

Due: March 12, 2023 to Lindenright Moovin-ET *RC
(Sexed Semen) 551H003855

- 5th Spring Yrlg All-American R&W Show 2022
- Member of HM All-American R&W Jr Best Three 2021

Lot 46

FIVE-#1 IVF SEXED EMBRYOS

Sire: Liddleholme Lu-Tenant-Red 525H000142
Dam: DJ-Purepride Infra-Red-ET
Embryos at Trans-Ova Maryland-Domestic Only

Riverdown Unstopabull-Red

11801450C 99%RHA-I *TY *TV *TL
PTA -379M -24F -25P 98R 8/22
PTA +1.3PL 2.94SCS +.9DPR 2.7%DCE
PTA +2.30T +2.37UDC +1.65FLC 98R 8/22
GTPI +1994G

DJ-Purepride Infra-Red-ET

840003125521816 Excellent-93 EX-MS *TL
4-03 2x 305d 26496 3.2 850 2.9 770
3-00 2x 305d 22287 2.9 655 2.9 641
2-00 2x 396d 19110 3.4 658 2.9 559

- Unanimous All-American R&W Prod. of Dam 2020
- 1st Sr 3-Yr-Old Mid-East Spring Nat'l R&W 2019
- 1st Sr 2-Yr-Old Mid-East Spring Nat'l R&W 2018
- Nom All-American R&W Milking Yrlg 2017

Lot 47

MDHILLBROOK ARISTOCRAT HEIFER

Registration Pending
Born: September 2, 2022
Sire: Luck-E Aristocrat-Red
Dam: DJ-Purepride Infra-Red-ET

Scientific B Defiant-ET

141123484 Very Good-87 *RC *TP *TC *TY *TL
PTA +60M -51F -14P 99R 8/22
PTA +2.67T +1.76UDC +.94FLC GTPI +1661G

Milksource RN Idelle-Red-ET

71251954 Excellent-92 EEVEE *TL
4-05 3x 365d 40520 3.5 1415 3.0 1221
3-03 3x 365d 35680 3.6 1288 3.2 1152
2-00 3x 365d 29040 4.0 1156 3.1 903
Life: 1142d 109480 3.7 4053 3.1 3433

- Nom All-American R&W Aged Cow 2010
- Nom All-American R&W 5-Yr-Old 2009

3rd-10th Dams

Stone-Front Rub Indigo-Red EX-94 EEEEE 2E

5-01 2x 365d 39500 3.6 1411 3.2 1272
Life: 2227d 220650 3.8 8326 3.1 6885

Stone-Front R-Marker Isobel EX-91 EEEEE *RC

3-05 2x 365d 29240 3.6 1062 2.8 822
2-03 2x 351d 23810 3.7 892 2.9 689

Sherwyn Merrill Inga-ET EX-92 3E

4-03 2x 365d 34860 3.6 1266 2.8 959
Life: 2207d 172110 3.8 6516 2.8 4795

Sandwater Blstr Ieva-ET VG-85 GMD DOM

3-06 2x 365d 33140 3.2 1070 3.0 994
Life: 2067D 140610 3.6 5114 3.1 4316

Odyssey Chief Mark Ina-ET VG-89 GMD DOM

2-02 2x 357d 32480 4.7 1516 3.4 1103

Heimdal Bova Inka-ET VG-88 VG-MS

2-03 2x 305d 20540 3.2 665

Heimdal Glendell Inka VG-88 GMD DOM

6-11 2x 365d 32350 4.5 1445 3.1 1006
Life: 2039d 161770 4.0 6499 3.1 5005

Vernway Astronaut Inka VG-86 GMD DOM

6-02 2x 365d 28650 4.2 1194
Life: 8 Lact 190843 3.9 7438

39th Annual

Lot 48

LLOYD & DENISE PEASE
SUSQUEHANNA, PA 18847
570-955-7131

Mr D Apple Diamondback

3013721049 99%RHA-I EX-93 *RC *TP *TC *TV *TL
PTA -433M -25F -2P 99R 8/22
PTA -.2PL 3.13SCS -2.8DPR 2.8%DCE
PTA +2.47T +1.94UDC +1.39FLC 99R 8/22
GTPI +1863G

Sweet-Peas Def Frosting

840003128019910 Very Good-86 VG-MS @ 2-11
2-09 2x 206d 12320 3.9 480 3.2 390
• 6th Summer Yrlg PA Fall Show 2018
• 4th Summer Yrlg PA Spring Show 2018

SWEET-PEAS DBCK FIREFLY-RED

840003126286223 99%RHA-I
Born: March 5, 2020 • Herd No. 306
Fresh: September 5, 2022

Scientific B Defiant-ET

141123484 Very Good-87 *RC *TP *TC *TY *TL
PTA +60M -51F -14P 99R 8/22
PTA +2.67T +1.76UDC +.94FLC GTPI +1661G

Sweet-Peas Atw Careful-ET

840003129013798 Excellent-92 EX-MS
5-05 2x 365d 32810 5.3 1750 3.3 1075
4-00 2x 365d 32370 4.2 1371 3.1 1017
2-10 2x 361d 30590 4.2 1278 3.1 946
1-09 2x 363d 26890 4.4 1187 3.4 924
Life: 1501d 125490 4.6 5720 3.2 4067

FROSTY

- Supreme Champion World Dairy Expo 2009 & 2010
- All-American Aged Cow 2010
- Grand Champion International Show 2010
- Unanimous All-American 5-Yr-Old Cow 2009
- 1st 5-Yr-Old Cow International Show 2009
- All-World & People's Choice 2009
- Unanimous All-Canadian 5-Yr-Old Cow 2009
- All-American Sr 3-yr-Old Cow 2007
- Nom All-American Sr 2-Yr-Old Cow 2006

3rd-9th Dams

Duckett-SA Gold Fame-ET EX-94 EX-MS 2E

5-09 2x 365d 50280 3.7 1863 3.1 1580
Life: 2088d 201030 4.3 8552 3.1 6330

- 5th Sr 2-Yr-Old Mid-West Spring National
- Region 2 Elite Performer

Harvue Roy Frosty EX-97 EEEEE 3E GMD

5-07 2x 365d 44710 5.0 2222 3.0 1332
Life: 2285d 217250 4.8 10507 3.0 6447

Harvue Sam Heidi EX-93 EEEEE 3E DOM

5-07 2x 365d 34700 4.6 1586 3.2 1115
Life: 2480d 183870 4.5 8335 3.4 6312

Harvue Skybuck Harmony VG-88 EEEVV

2-00 2x 263d 17520 4.4 775 3.4 600

- 2nd Summer Yrlg Eastern National 1994

Harvue Melvin Hallie VG-86

4-08 2x 365d 33690 4.4 1490 3.2 1093
Life: 1234d 102120 4.2 4270 3.3 3355

Harvue Bell Harrison VG-86 GMD DOM

10-4 2x 365d 38040 3.4 1301 3.0 1124
Life: 3171d 264120 3.5 9273 3.1 8221

Harvue Libido Harrison VG-87

Lot 49

TYLER SODEN
SUSQUEHANNA, PA 18847
570-955-7131

Lindenright Moovin-ET

12873743C 99%RHA-I *RC *TC *TY *TV *TL
PTA -503M -18F -10P 89R 8/22
PTA -.9PL 3.04SCS -2.7DPR 3.2%DCE
PTA +3.61T +2.90UDC +2.09FLC 84R 8/22
GTPI +1975G

Sa-Dawn Solomon Holly-ET

840003144032209 Excellent-90 EX-MS *RC
3-02 2x 297d 23590 3.6 851 3.2 755
2-02 2x 295d 21440 4.1 870 3.1 673
• 1st 4-Yr-Old Northern Tier Champ Show 2022

SWEET-PEAS MOOVIN HAZY

840003255802287 99%RHA-I
Born: June 1, 2022 • Herd No. 472

Full sister to Hazy

Sweet-Peas Moo Hazelnut-Red

- Res. All-PA Summer Yrlg 2022
- 3rd Summer Yrlg Eastern Nat'l 2022
- 3rd Summer Yrlg PA Champ Show 2022
- Jr Champ Northern Tier R&W Show 2022
- Res. Jr Champ Northern Tier B&W Show 2022
- 3rd Summer Yrlg PA Spring Show 2022

Walnutlawn Solomon-ET

11775998 99%RHA-I *TR *TP *TY *TV *TL
PTA -576M -15F -12P 99R 8/22
PTA +2.61T +1.63UDC +.261FLC GTPI +1919G

Scarlet-Summer Arm Halle-ET

840003133503966 Very Good-86 VG-MS *RC *TL
303 2x 321d 18380 4.9 904 3.5 649
2-04 2x 292d 14210 4.7 669 3.5 491

3rd Dam

Shebs Goldwyn Hawaii-ET EX-92 95-MS

3-07 2x 365d 49540 4.4 2172 2.8 1394
2-02 3x 365d 29710 2.8 834 2.9 862

4th Dam

Quality-Ridge Champ Hope EX-95-CAN EX-MS

2-02 2x 365d 27220 3.3 897 3.0 818

- Res All-Iowa 4-Yr-Old Cow 2009
- Grand Champion Iowa District 8 Show 2009

5th Dam

Quality-Ridge Stormi Hazel EX-96 EEEEE 2E

5-01 2x 365d 40320 4.6 1844 3.0 1204"
Life: 2061d 184130 4.3 7858 3.3 6044

*Hazel - the only cow in history to be nominated
All-American 7 consecutive years in milking*

6th Dam

Quality-Ridge SS Heidi EX-90 EEEVV 2E

5-06 2x 305d 24290 3.7 908 3.2 780
Life: 2484d 156500 3.8 6021 3.3 5171

7th Dam

Quality-Ridge Astre Hazel VG-88 VEEEV

4-08 2x 305d 26210 3.1 818 3.2 848
2-11 2x 305d 25900 3.6 925 3.3 867

Nittany Lion Fall Classic



HARVUE ROY FROSTY EX-97 EEEEE 3E GMD
4TH DAM OF LOT 48



QUALITY-RIDGE STORMI HAZEL EX-96 EEEEE 2E
5TH DAM OF LOT 49



HOLMGREN ABSOLUTE DUCHESS EX-92 EX-MS *RC
DAM OF LOT 50

Lot 50

OAKFIELD CORNERS DAIRY
OAKFIELD, NY 14125
585-704-2501

OAKFIELD JOUR DAMSEL-RED-ET

840003244675121
Born: December 8, 2021

Cycle Jails Journey-Red-ET

840003204381634 99%RHA-I *TC *TP
PTA -180M -26F -19P 81R 8/22
PTA -0.8PL 2.94SCS -1.9DPR 3.0%DCE
PTA +2.90T +2.26UDC +1.14FLC 80R 8/22
GTPI +1851G

Holmgren Absolute Duchess

72325387 Excellent-92 EEEEE @ 3-07 *RC
2-03 2x 348d 25480 4.1 1056 3.3 842
3-04 2x 311d 27900 4.2 1168 3.4 943"
• 8th Generation of Excellent
"Sold for \$17,000 Borderview Second Edition Sale"

Apples Absolute-Red-ET

139358472 Excellent-94 *CV *TC *TY *TL
PTA -1969M -13F -24P 99R 8/22
PTA +2.25T +2.46UDC +1.64FLC GTPI +1533G

Holmgren Goldsun Dana-ET

71685579 Excellent-92 EX-MS
1-09 2x 350d 24390 3.6 884 3.1 752
2-10 2x 305d 27120 4.8 1307 2.8 765
3-11 2x 334d 31330 3.4 1056 3.0 934
Life: 1321d 102120 4.0 4088 3.1 3174

3rd Dam

Markwell Dundee Dorian-ET EX-94 EX-MS 3E GMD
2-02 2x 365d 35150 3.6 1274 3.1 1078
Life: 1224d 119450 3.2 3874 3.1 3755

4th Dam

Markwell Durham Doreen-ET EX-91 2E GMD
4-02 2x 365d 40520 3.8 1548 3.2 1282
Life: 1464d 118590 3.6 4281 3.0 3611
• 2nd Sr 2-Yr-Old Cow Western Fall/Nat 2002

5th Dam

Markwell Luke Rapture-ET EX9-92 4E GMD DOM
5-06 2x 365d 39400 4.2 1649 3.3 1304
Life: 1859d 137480 3.9 5347 3.6 4964

6th Dam

Markwell Bstar E Raven-ET EX-95 3E GMD DOM
4-09 2x 365d 37610 4.3 1580 3.4 1255
Life: 2387d 160020 4.1 6623 3.6 5763
• 1st Dry Aged Cow Western Fall/Nat 1997
• Queen of the Breed Finalist

7th Dam

Markwell Mark Elite EX-92 4E GMD DOM
7-00 2x 365d 36230 3.9 1426 3.2 1165
Life: 3736d 211430 3.8 8108 3.6 7533

8th Dam

Rockalli Mars Emily EX-94 EEEEE 4E GMD DOM
3-10 2x 365d 28270 3.7 1050 3.5 988
Life: 3113d 182970 3.8 7016 3.5 6330

39th Annual

Lot 51

RICKY & ELIZABETH HALL
EAST MONTPELIER, VT 05651
802-272-6625

Walnutlawn Sidekick

12508113 99%RHA-I *TR *TY *TV *TL
PTA -1121M +9F -10P 98R 8/22
PTA -.2PL 2.77SCS -.1DPR 2.1%DCE
PTA +2.88T +2.42UDC +.64FLC 97R 8/22
GTPI +2180G

Bevens-Creek Gchip Dynamite

840003130385252 Very Good-87 VVVVV
4-05 2x 284d 23000 5.0 1144 3.2 736
2-00 2x 343d 20130 4.7 953 3.2 650
3-01 2x 305d 18910 4.4 830 3.1 577

BEVENS-CREEK SDKICK DANA-ET

840003224807300 99%RHA-I
Born: December 7, 2020 • Herd No. 375

Due: December 27, 2022 to Ocd Thunder Struck-ET
(Ultrasounded Female) 250H015329



EASTRIVER GOLDWYN DEB-ET EX-94 EEEEE 3E
FULL SISTER TO 2ND DAM OF LOT 51

Mr Chassity Gold Chip-ET

140145553 Excellent-95 *TR *TP *TY *TV *TL
PTA -590M -22F -38P 99R 8/22
PTA +1.51T +1.09UDC +1.05FLC GTPI +1751G

Eastriver Gold Deb 851-ET EX-93 EX-MS 3E
3-05 2x 305d 25720 4.5 1151 3.3 841

Full sister to Deb 851

Eastriver Goldwyn Deb-ET EX-94 EEEEE 3E

- Res. All-PA 150,000lb Cow 2019
- Jr All-PA 150,000lb Cow 2019
- 2nd 150,000 Lb Cow Eastern Fall Nat'l 2019
- Sr Champ PA Fall Youth Show 2019
- All-PA 6-Yr-Old 2018
- Jr All-PA 5-Yr-Old 2017
- Nom. Jr All-American Jr 3-Yr-Old 2015
- 1st Jr 3-Yr-Old/ Int Champ Premier Nat'l 2015
- Res. Grand Northern Tier PA Champ Show 2015

Eastriver Gold Deb 850-ET EX-95

- 2nd 4-Yr-Old Mid-West Spring National 2014
- 1st Sr 3-Yr-Old & Grand Mid-West Spring Nat'l 2013
- 1st Sr 3-Yr-Old & HM Inter. NY Spring Nat'l 2013
- Res. All-American Milking Yearling 2011
- Res. All-Canadian Milking Yearling 2011
- 2nd Milking Yearling & BU Royal Winter Fair 2011
- Jr. Champ Atlantic Summer Show 2010

3rd Dam

Homestead Astronomical Deb EX-95 2E

5-09 2x 365d 34665 3.8 1313 3.2 1104
Life: 1670d 137120 3.9 5342 3.1 4217
• 3rd 5-Yr-Old Atlantic Summer 2010

4th Dam

Homestead Debbie Approval VG-85 85-MS

4-05 2x 365d 25648 3.2 820 3.1 783
Life: 4 Lact: 76687 3.4 2621 3.1 2396

5th Dam

Homestead Skychief Delsie VG-87 2*

7-02 2x 365d 27923 3.9 1080 3.1 860
Life: 195308 3.8 7465 3.1 6085

Lot 52

MATTHEW PAVELSKI
SUSQUEHANNA, PA 18847
570-756-2256

Mr D Apple Diamondback

3013721049 99%RHA-I EX-93 *RC *TP *TC *TV *TL
PTA -433M -25F -2P 99R 8/22
PTA -.2PL 3.13SCS -2.8DPR 2.8%DCE
PTA +2.47T +1.94UDC +1.39FLC 99R 8/22
GTPI +1863G

Bur-Le-Acres Atwood Angie

142079452 Excellent-93 EEEEE 3E
5-00 2x 359d 32970 4.0 1321 2.9 969
9-00 2x 365d 32250 3.0 966 2.9 946
7-10 2x 354d 31010 3.1 958 3.0 942
4-01 2x 300d 28800 3.6 1029 2.9 845
3-00 2x 321d 24920 2.9 711 3.0 739
2-01 2x 303d 21630 3.0 659 3.0 644
Life: 2002d 171580 3.3 5644 3.0 5085

JOSAN DIAMONDBACK AIOLI-ET

840003212895735 99%RHA-I
Born: December 1, 2020 • Herd No. 524

Due: December 6, 2022 to Luck-E Dr Antidote-ET
54H00902

Maple-Downs-I G W Atwood-ET

8956379 Excellent-90 *TR *TP *TY *TV *TL
PTA -332M +11F -9P 99R 8/22
PTA +2.91T +1.91UDC +2.07FLC GTPI +1908G

Hanover-Hill Roxy Lindy-ET

138060248 Excellent-91 EEEEE 2E
4-05 2x 365d 27510 4.0 1108 3.3 900
3-03 2x 354d 26760 4.3 1140 3.2 858
5-10 2x 305d 22420 4.9 1100 2.9 654
2-03 2x 283d 20660 4.4 907 3.1 632
6-11 2x 305d 16880 4.2 717 3.1 517
Life: 1718d 119430 4.3 5083 3.1 3752

3rd Dam

C Hanoverhill Tony Roxie-ET EX-92 EEEE 2E DOM

6-08 3x 365d 30350 4.0 1205 3.2 985
Life: 1860d 134771 3.7 4980 3.2 4298

4th Dam

Mil-R-Mor Roxette EX-90 EEEV GMD DOM 30*

Life: 2150d 121417 4.7 5725

5th Dam

C Glenridge Citation Roxy EX-97 4E GMD 6*

10-1 2x 365d 25280 4.2 1061
Life: 3620d 209784 4.5 9471

'Queen of the Breed'

6th Dam

C Norton Court Model Vee EX-90

Life: 4183d 218629 3.9 8581

• All-American Produce of Dam 1977-1979

7th Dam

Norton Court Reflection Val VG-85 5*

Life: 14 Lact 249583 3.7 9295

Nittany Lion Fall Classic



MS TRIPLE-T GRATEFUL-ET VG-87 VG-MS @ 2-08
DAM OF LOT 53
Grand Champion Int'l Jr Show 2022

Lot 53

TRIPLE-T HOLSTEINS
 WEST LIBERTY, OH 43357
 937-537-0805 NATHAN
 614-937-9823 JENNY

Stantons Alligator-ET

840003128769279 99%RHA-I
 PTA +1022M +43F +29P 97R 8/22
 PTA -0.3PL 2.81SCS -0.7DPR 2.4%DCE
 PTA +2.21T +2.00UDC +0.43FLC 94R 8/22
 GTPI +2492G

Ms Triple-T Grateful-ET

840003136496618 Very Good-87 VG-MS @ 2-08
 19K GTPI +1537G

- *Grand Champ Int'l Jr Holstein Show 2022*
- *1st Sr 3-Yr-Old Mid-East Summer Jr Nat'l 2022*
- *Int Champ Mid-East Summer Jr Nat'l 2022*
- *Res. Grand Champ Mid-East Summer Jr Nat'l 2022*
- *2nd Sr 3-Yr-Old Mid-East Summer Nat'l 2022*
- *4th Sr 2-Yr-Old Mid-East Summer Nat'l 2021*

Maternal sister to Grateful

Penlow Georgina Rubens EX-94-3E-CAN 4*

- *Nominated All-Quebec 5-Year-Old 2009*
- *1st 5-Year-Old, Maxville Spring Show 2009*

MS TRIPLE-T ALLIGATOR HEIFER

840003208432663 Pending
 Born: April 22, 2022

Full sisters to Georgina Outside

Penlow Georgette Outside EX-96-2E-CAN 3*

5-04 2x 365d 38210 4.5 1715 3.1 1199
 • *All-Canadian Mature Cow 2007*
 • *Reserve All-Canadian 5-Yr-Old 2006*
 • *Reserve All-Canadian 4-Yr-Old 2005*
 • *Grand Champion ON Discovery 2005*
 • *All-Canadian Sr 3-Yr-Old 2004*
 • *Int Champion Royal Winter Fair 2004*
 • *1st Sr 3-Yr-Old Royal Winter Fair 2004*
 • *Res All-Canadian Sr 2-Yr-Old 2003*
 • *Nom All-American Sr 2-Yr-Old 2003*

Penlow Geography Goldwyn-ET 2E-94 9*

3rd Dam

Penlow Georgina Outside EX-90-2E-CAN 2*

9-01 2x 365d 28887 4.5 1305 3.3 950
 Life: 7 Lacs 192753 4.6 8887 3.4 6466

4th Dam

Penlow Georgie Dragoon EX-3E-CAN 6*

5-04 2x 365d 26149 3.4 899 3.3 860
 Life: 7 Lacs 167265 3.9 6444 3.4 5699
 • *Res Grand Champion, Lanark 2002*

5th Dam

Penlow Ada Clyde VG-87-4YR-CAN

4-06 2x 365d 24832 3.3 826 3.2 789

Braedale Goldwyn

10705608C Good Plus-84-CAN *CD *TY *TV
 PTA -694M -6F -11P 99R 8/22
 PTA +1.06T +.62UDC +.79FLC GTPI +1873G

Penlow Gannon Dundee-ET

7886203 Excellent-93 EEEEE
 4-02 2x 365d 23931 3.8 913 3.1 744
 6-00 2x 239d 19956 4.0 807 2.9 577
 2-08 2x 313d 17205 3.7 639 2.9 507

39th Annual

Lot 54

OSTER, CHITTENDEN & VAIL
SCHODACK LANDING, NY 12156
315-761-3175

Cycle Mcgucci Jordy-Red

840003131666411 99%RHA-I VG-87 *CV *TC *TY *TL
PTA -1135M -26F -43P 99R 8/22
PTA -2.5PL 2.95SCS -2.8DPR 3.6%DCE
PTA +3.01T +2.25UDC +3.24FLC 99R 8/22
GTPI +1693G

Country-Path Con Hazel-Red

142394373 Excellent-94 EEEEE 2E
5-06 2x 305d 33000 3.2 1070 3.1 1029
4-06 2x 317d 24260 3.6 867 3.4 822
2-06 2x 311d 19620 3.8 755 3.2 631
3-06 2x 174d 13620 3.1 422 2.9 401

- Grand Champ PA State 4-H R&W Show 2015
- HM All-American R&W Fall Yearling 2014
- Res Jr All-American R&W Fall Yearling 2014
- 2nd Jr & 4th Open Fall Yrlg WDE 2014

RETSO-PV HONEYSUCKLE-RED-ET

69708166 99%RHA-I VG-86 VG-MS @ 3-04
Born: March 15, 2019
2-00 2x 329d 24010 4.2 1011 3.3 793
3-01 2x 139d 13819 3.3 451 2.8 388 RIP

Due: April 7, 2023 to Farnear Altitude-Red-ET
(Sexed Semen)



COUNTRY-PATH CON HAZEL-RED EX-94 EEEEE 2E
DAM OF LOT 54

Maternal sister to Hazel

Country-Path Ab Hunter-Red

- Nom Jr Heifer of the Year R&W 2014 & 2015
- Unanimous Jr All-Am R&W Winter Yrlg 2015
- HM All-American R&W Winter Yrlg 2015
- 1st Youth & 3rd Open Winter Yrlg R&W WDE 2015
- Unanimous Jr All-Am R&W Winter Calf 2014
- 4th Open/2nd Youth Winter Calf WDE R&W 2014
- Jr Champ Premier National R&W Show 2014
- 1st Youth Winter Calf WDE R&W 2014

Rosedale Accolade-Red-ET

138225542 Excellent-95 EEEE *TV *TL *TD

Peilas Extra Hannah-Red

138621094 Excellent-90 2E

4-11 2x 365d 40530 4.2 1710 3.2 1283
6-07 2x 365d 37230 3.8 1413 3.1 1151
3-02 2x 365d 36200 3.0 1099 3.2 1147
1-09 2x 365d 24220 3.4 812 3.4 812
Life: 2044d 176570 3.7 6619 3.3 5796

- Res Jr All-American R&W Fall Yrlg in Milk 2009
- HM All-American Fall Yearling in Milk 2009

Maternal sister to Cassey

L-Maples Hvezda Calli-Red EX-94 2E EEEEE

- All-American R&W Aged Cow 2018
- Un All-American R&W 5-Yr-Old 2017
- Nom All-American and All-Can B&W Jr 3-Yr-Old 2015
- Unanimous R&W All-American Jr 3-Yr-Old 2015
- 1st Jr 3-Yr-Old & HM Int Champ Int'l R&W Show 2015
- 1st Jr 3-Yr-Old Int/Grand Champ All-Amer R&W 2015
- 1st Jr 3-Yr-Old/Grand Champ Premire Nat'l R&W 2015
- 1st Jr 3-Yr-Old/Int & Grand Royal Winter Fair 2015
- 1st Jr 3-Yr-Old Int & Res Grand B&W MD State 2015
- Supreme Champ Premier Nat'l Jr Show 2015
- All-American R&W Junior 2-Year-Old 2014
- Res Jr All-American R&W Jr 2-Yr-Old 2014
- Nom. Jr All-American B&W Jr 2-Yr-Old 2014
- 1st Jr 2-Yr-Old/Res. Int/Res. Grand Champ Premier Nat'l R&W Jr Show 2014
- 1st Jr 2-Yr-Old International R&W Show 2014
- 1st Jr 2-Yr-Old All-American R&W Show 2014
- Jr All-American R&W Spring Yearling 2013
- Res Jr All-American B&W Spring Yearling 2013
- Res All-American R&W Spring Yearling 2013
- 1st Spring Yrlg/Jr Champ NY Sprg Int'l Jr. 2013
- 1st Spring Yrlg/Jr Champ NY Spg Int'l R&W Show 2013
- 1st Spring Yrlg/Jr Champ AA R&W Show Jr & Open 2013
- Supreme Champ Heifer Premier Nat'l Jr. Show 2013
- 2nd Spring Yearling Int'l R&W Show 2013
- All-American Spring Calf 2012

Lot 55

JOHNSON & KLINE
YORK, PA 17404
717-858-2697

Cycle Mcgucci Jordy-Red

840003131666411 99%RHA-I VG-87 *CV *TC *TY *TL
PTA -1135M -26F -43P 99R 8/22
PTA -2.5PL 2.95SCS -2.8DPR 3.6%DCE
PTA +3.01T +2.25UDC +3.24FLC 99R 8/22
GTPI +1693G

L-Maples Dfnt Cassey-Red-ET

840003137805240 Excellent-92 EEEVE
2-11 2x 260d 30190 3.0 914 3.0 897
1-11 2x 291d 22195 3.4 744 2.9 646

- Nom. All-American R&W 4-Yr-Old 2021
- 5th 4-Yr-Old Grand Int'l R&W Show 2021
- 1st 4-Yr-Old SE PA Champ Show 2021
- Res. All-American R&W Jr 3-Yr-Old 2020
- 1st Jr 3-Yr-Old/Int Champ WI Summer 2020
- 2nd Jr 3-Yr-Old R&W Circleville 2020
- 4th Jr 3-Yr-Old B&W Circleville 2020
- 3rd Jr 3-Yr-Old WI Champ Show B&W 2020
- Nom All-American R&W Jr 2-Yr-Old 2019

Patience Sholine Contender-Red

7483577C Excellent-95-CAN
PTA -2778M -69F -77P 99R 8/22
PTA +1.20T +1.76UDC +.61FLC GTPI +1461

Country-Path Hlywood-Red-ET

141114899 Very Good-88 VG-MS
4-06 2x 365d 36660 4.0 1464 3.3 1195
2-00 2x 365d 27170 4.1 1122 3.5 943
3-03 2x 339d 24320 4.1 1006 3.4 821

- Nom All-American Summer Yearling R&W 2011

MS CASSEY CRAZYGIRL-RED-TW

840003223018892 99%RHA-I
Born: March 4, 2022 • Herd No. 12



L-MAPLES DFNT CASSEY-RED-ET EX-92 EX-MS
DAM OF LOT 55

Scientific B Defiant-ET

141123484 Very Good-87 *RC *TP *TC *TY *TL
PTA +60M -51F -14P 99R 8/22
PTA +2.67T +1.76UDC +.94FLC GTPI +1661G

L-Maples Advent Cait-Red

138596709 Excellent-91 EX-MS 3E
4-06 2x 305d 25520 3.0 774 3.0 775
2-03 2x 305d 21070 3.4 719 3.0 637

- Grand Champ Mid West Summer R&W Show 2012

3rd & 4th Dams

L-Maples R Candy-Red EX-91 EX-MS 3E
Elmoak Magnum Candice-Red VG-86 VG-MS

Nittany Lion Fall Classic

Lot 56

OAKFIELD CORNERS DAIRY
OAKFIELD, NY 14125
585-704-2501

Mr Windstar Bambino-ET

840003204593863 99%RHA-I *TR *TC *TY *TV *TL
PTA +438M -24F +1P 82R 8/22
PTA +1.8PL 2.78SCS +.0DPR 2.4%DCE
PTA +3.09T +2.89UDC +.74FLC 81R 8/22
GTPI +2186G

OCD Avalanche Sassy-ET

840003134445183 99%RHA-I VG-88 EX-MS @ 2-11
2-03 2x 365d 25860 3.1 807 2.8 737

OAKFIELD BAMBINO SAXUM-ET

840003231712571 99%RHA-I
Born: March 4, 2022 • Herd No. 6573
55K GTPI +1967G 3.08T +2.37UDC +1.07FLC 79R 8/22

Dymenthalm Mr Apples Avalanche

11957107 99%RHA-I *CV *RC
PTA -227M -6F -7P 99R 8/22
PTA +3.75T +2.79UDC +2.13FLC GTPI +1981G

OCD Atwood Salsa Dancer-ET

840003124025216 Excellent-95 EEEEE 2E
6-03 2x 365d 42320 3.6 1525 3.2 1374
4-05 2x 365d 33180 3.3 1105 3.2 1069
3-04 2x 365d 27780 3.9 1095 3.4 953
2-05 3x 359d 27220 3.3 897 3.4 914
Life: 1778d 146290 3.7 5455 3.4 4906

Full sisters to Salsa Dancer

OCD Atwood Sophia-ET VG-86

- 2nd Summer Yrlg Mid-East Fall Nat'l 2015
- 3rd Summer Yrlg Grand Nat'l Jr Show 2015

OCD Atwood Splendid-ET VG-85

Maternal sisters to Salsa Dancer

Joleanna Gold Pourinrain-ET EX-92

- 1st Jr 3-Yr-Old/Grand Champ NY State Fair 2013
- 2nd Jr 3-Yr-Old/BU NY Spring Int'l Show 2012
- HHM All-American Jr 2-Yr-Old 2012
- All-NY Jr 2-Yr-Old 2012
- 2nd Jr 2-Yr-Old WDE 2012



OCD ATWOOD SALSA DANCER-ET EX-95 EEEEE 2E
DAM OF LOT 22

3rd-6th Dams

Joleanna Dur Splash of Rain EX-91

3-11 2x 358d 32860 4.3 1399 3.3 1071
2-03 2x 365d 27000 3.9 1048 3.3 882

- 2nd Summer Yrlg New York Sprg/Int 2007
- Res Jr Champion Western District Show 2007

Joleanna White Rain-ET EX-94 EEEEE

5-01 3x 284d 29440 3.2 928 2.9 867
4-00 3x 313d 27800 3.4 948 3.0 832

- Grand Champion International Jr Show 2005
- Res Supreme Champion WDE Jr Show 2005
- Jr All-American Jr 3-Yr-Old 2005

Joleanna Encore Raincrest EX-91 EEEEE 2E

Life: 1559d 129540 3.0 3823 3.0 3880

Joleanna Presevere Raincrest EX-90

Life: 2286d 166460 3.9 6141 3.1 5086

Lot 57

MERRILLEA HOLSTEINS
FAYETTE, NY 13065
315-549-7034

Siemers Oct Apple-Crisp-ET

840003134506808 99%RHA-I *RC *TP *TC *TY *TV *TL
PTA +59M +8P -8P 98R 8/22
PTA -2.0PL 3.11SCS -1.7DPR 2.3%DCE
PTA +1.90T +1.41UDC +1.19FLC 97R 8/22
GTPI +1986G

Lylehaven M Cinnamon-Red-ET

72735845 99%RHA-I Very Good-88 VG-MS
4-07 2x 355d 33950 4.5 1516 3.6 1210
2-11 2x 305d 24460 4.8 1179 3.7 907
1-10 2x 234d 12460 5.0 619 3.8 469

Daughter of Lot 57

Merrillea Un Cabernet-Red

- Jr Champ IL State Fair 2022
- HM Jr Champ/BBO NY Spring R&W 2022

MERRILLEA SPARKLING CRYSTAL

840003143485317 Very Good-87 VG-MS @ 3-04
Born: March 1, 2019
2-00 2x 365d 30540 4.3 1311 3.3 1016
Fresh: June 13, 2022

Bred: September 15, 2022 to Farnear Altitude-Red-ET
(Sexed Semen)

Mr Apples McGucci-ET

72353438 99%RHA-I *RC *TY*TL
PTA -1651M +12F -10P 96R 8/22
PTA +2.66T +1.93UDC +2.93FLC GTPI +2080G

Lylehaven Chardonnay-Red-ET

133825671 Excellent-91 EEEVE 4E GMD
4-09 2x 365d 34320 4.2 1448 3.2 1114
6-06 2x 364d 32180 4.2 1361 3.2 1035
9-00 2x 365d 31900 4.1 1321 3.2 1009
7-08 2x 365d 31430 4.0 1246 3.1 980
3-04 2x 356d 27200 4.5 1215 3.4 932
10-3 2x 303d 25960 4.9 1265 3.0 784
2-03 2x 365d 24730 4.5 1111 3.2 802
Life: 2846d 234400 4.2 9957 3.2 7594

Maternal sister to Chardonnay (2nd Dam)

Lylehaven Durham Cabernet EX-95 EEEEE DOM

- 2nd 5-Yr-Old World Dairy Expo 2010
- 3rd Summer Yearling Eastern Fall National 2006



MERRILLEA UN CABERNET-RED
DAUGHTER OF LOT 57

3rd Dam

Belroux Storm Cristal EX-96 2E-CAN *RC 1*

6-09 2x 365d 33334 3.9 1303 3.3 1096
Life: 4 Lact 137201 4.2 5725 3.5 4762

- Nom All-Canadian Mature Cow 2007
- All-Canadian Mature Cow 2006
- Res All-Canadian Mature Cow 2004
- HM All-Canadian Jr 3 Yr Old Cow 2000

4th Dam

Belroux Lindy Irene VG-86-3YR-CAN *2 STAR

7-07 2x 365d 25174 4.1 1034 3.5 873
Life: 4 Lact 108178 4.1 4453 3.6 3856

5th Dam

Belroux Star Irene VG-86 VG-MS-CAN

5-02 2x 305d 16953 4.0 672 3.3 560
Life: 7 Lact 115713 3.8 4389 3.3 3832

39th Annual

Lot 58

JEFFREY & GAYLE BENEDICT
WAYNESBORO, PA 17268
717-598-8084

Mr D Apple Diamondback

3013721049 99%RHA-I EX-93 *RC *TP *TC *TV *TL
PTA -433M -25F -2P 99R 8/22
PTA -2PL 3.13SCS -2.8DPR 2.8%DCE
PTA +2.47T +1.94UDC +1.39FLC 99R 8/22
GTPI +1863G

Ricecrest Cross Chevelle

840003207724154 99%RHA-I VG-86 VG-MS @ 2-07
2-02 2x 305d 21420 4.0 861 2.7 570"
• 1st Summer Yrlg South Central Chcamp 2020

Maternal sisters to Chevette →

Ricecrest Sapphire-ET VG-86

Ricecrest Scarlett-ET

- All-PA Spring Calf 2019
- Jr Champ SC PA Champ Show 2019

RICECREST DBACK CAPITOLA-ET

840003234287608 99%RHA-I *RC *TC *TL

Born: June 24, 2021 • Herd No. 64

32K +1895G +3.00T A2A2

Due: April 14, 2023 to Duckett Crush Tatoon-ET
(Sexed Semen)

- 2nd Summer Yrlg South Central PA Show 2022

Maternal sister to Capitola

Ricecrest Hanley Cherish-ET

- All-PA Summer Yrlg 2022
- 2nd Summer Yrlg Easten Nat'l 2022
- 1st Summer Yrlg PA Fall Show 2022



RICECREST HANLEY CHERISH-ET
MATERNAL SISTER TO LOT 58

Cam-Bing Solomon Cross

840003132379756 99%RHA-I *TR *TP *TC *TY *TV *TL
PTA -2M -2F -18P 96R 8/22
PTA +2.59T +1.40UDC +.70FLC GTPI +1907G

Ricecrest Chrome Chevette

840003132616620 Excellent-90
3-00 2x 365d 29920 3.7 1113 2.9 853
2-01 2x 268d 17540 3.6 634 2.8 488

3rd-12th Dams

Ricecrest Gold Chip Geneva EX-91 EX-MS

5-04 2x 365d 29520 4.3 1260 2.7 796
Life: 1875d 131810 4.1 5373 2.7 3593

Ricecrest Aftershock Aubrey VG-87 VG-MS

1-10 2x 365d 20300 4.1 830 3.1 636

Ricecrest Freelance Fawn-ET VG-86 VG-MS

4-06 2x 365d 25350 3.8 956 3.1 784

2-06 2x 365d 25300 3.9 986 3.2 810

Ricecrest Convince Carla-ET VG-86 VG-MS GMD

2-00 2x 365d 30280 4.0 1198 3.1 937

Ricecrest Luke Lauren-ET EX-91 GMD DOM

6-06 2x 365d 32410 3.6 1162 3.0 968

Ricecrest Southwind Kaye-ET VG-87 GMD

5-00 2x 365d 39450 4.1 1633 3.2 1258

Ricecrest Ned Boy Noreen-ET EX-91 2E GMD

7-04 2x 365d 35260 4.2 1489 3.2 1116

Life: 2636d 172940 4.2 7388 3.2 5535

Ricecrest Jemini Jayanna VG-87 DOM

10-2 2x 365d 32070 4.1 1323

Life: 2962d 210730 4.0 8395

Ricecrest Elevation Ella VG-86 DOM

7-08 2x 365d 25010 3.5 871

Life: 2456d 153140 3.6 5460

Terracelane Ideal Star VG-88 VVEV DOM

7-08 2x 365d 26990 3.9 1045

Life: 2924d 191640 3.7 7098

Lot 59

KELLI WYLES
NEW ENTERPRISE, PA 16664
814-652-9801

Wedgwood Benefit-ET

12089093C 99%RHA-I *TR *TY *TV *TL
PTA +477M -12F +6P 92R 8/22
PTA -4.3PL 3.41SCS -3.8DPR 3.2%DCE
PTA +2.38T +1.26UDC +.55FLC 84R 8/22
GTPI +1754G

Phoenix Dempsey Janey

9841986C 87%RHA-NA Very Good-85-CAN
3-03 2x 365d 23254 4.2 972 3.5 809
4-05 2x 359d 25141 4.5 1118 3.5 882

PHOENIX BENEFITJEWELS

11934230C 93%RHA-I VG-85 VG-MS @ 2-04

Born: September 3, 2019 • Herd No. 110

1-09 2x 305d 20280 3.8 771 3.2 645

- Res. Jr All-PA Fall Yrlg 2021
- Res Jr Champ/2nd Fall Yrlg OH Spring Jr Show 2021
- 1st Fall Yrlg PA Spring Show 2021



PHOENIX BENEFITJEWELS VG-85 VG-MS @ 2-04
SELLS AS LOT 59

Lirr Drew Dempsey

61083609 Excellent-93 *TR *CD *TP *TY *TV *TL
PTA -759M -5F -5P 99R 8/22
PTA +1.65T +1.08UDC +1.04FLC GTPI +1910G

Phoenix Julia

11310561C 75%RHA-NA EX-90-CAN 2E
5-09 2x 365d 27917 3.6 1008 3.2 886
4-08 2x 347d 25926 3.8 996 3.1 809
3-04 2x 365d 23699 3.9 922 3.2 747
Life: 4 Lact 91965 3.8 3516 3.2 2901

3rd Dam

Phoenix Masters Jewell EX-93-CAN 2E

6-06 2x 364d 34515 3.7 1285 3.0 1047

Life: 4 Lact 103969 3.5 3660 3.1 3214

4th Dam

Glensha Sept Storm Jewel VG-88-CAN

2-10 2x 280d 14885 4.0 593 3.3 498

5th Dam

Glensha Mason Ella VG-87-CAN

5-02 2x 365d 25355 3.7 926 3.1 794

Life: 5 Lact 107878 3.6 3860 3.2 3479

6th Dam

Glensha Astro Jet Kay VG-85-CAN

8-09 2x 365d 30571 4.3 1301 3.0 917

Life: 7 Lact 2118000 4.1 8759 3.1 6618

Nittany Lion Fall Classic

Lot 60

CURTIS & FISHER
ATTICA, NY 14011
518-378-2800
717-422-1907

Avant-Garde-I Latenite-Red-ET

13507027C 99%RHA-I *PC *TY *TV *TL
PTA +1071M +28F +25P 81R 8/22
PTA +.4PL 3.03SCS -1.0DPR 2.8%DCE
PTA +3.11T +1.94UDC +1.02FLC 79R 8/22
GTPI +2388G

Ms-Aol Unstop Ragu-Red-ET

840003203988054 99%RHA-I Good Plus-81 @ 2-05

Maternal sister to Ragu

MS-AOL CNTNDR REVIVE-RED-ET EX-94 EX-MS

- All-American R&W 5-Yr-Old 2019
- Sr/Grand Champ/1st 5-Yr-Old Iowa State B&W 2019
- 2nd 5-Yr-Old Grand Int'l R&W Show 2019
- Res All-American R&W Jr 3-Yr-Old 2017
- 1st Jr 3-Yr-Old/Int Champ NYSS R&W 2017
- 2nd Jr 3-Yr-Old Grand Int'l R&W 2017

MS LATENITE RENDEVOUS-RED

84000320086714 99%RHA-I
Born: March 1, 2022 • Herd No. 10



MS-AOL CNTNDR REVIVE-RED-ET EX-94
MATERNAL SISTER TO DAM OF LOT 60

Riverdown Unstopabull-Red

11801450C 99%RHA-I *TY *TV *TL

Miss Roxys Recovery-Red

141367082 Excellent-92 EEEEE 2E *TL *TD

6-02 2x 305d 31730 4.2 1331 2.8 897

3-06 2x 305d 23261 4.0 919 2.9 668

4-06 2x 305d 28649 4.2 1210 2.9 838

1-11 2x 305d 21850 4.0 877 3.1 672

• HM All-American R&W Milking Yrlg 2012

Maternal sister to Recovery

Parkvue Absolute Rap-Red-ET EX-93 EEEEE 2E

• Nom. All-American R&W 5-Yr-Old 2019

• 5th 5-Yr-Old North East Fall Nat'l 2019

• Sold for \$35,000 @ Liddleholm Sale 2019

• Nom. All-American R&W 3-Yr-Old 2017

• 2nd Sr 3-Yr-Old North East Fall Nat'l 2017

3rd-11th Dams

Galestone Ava Rae-Red-ET EX-91 VEVEE

3-09 2x 329d 24680 3.8 949 2.8 694

Life: 1454d 105870 3.6 3800 2.7 2881

Scientific Rubirae Socks-ET EX-93 3E DOM *RC

5-08 2x 365d 43050 4.2 1809 3.1 1331

Life: 2043d 154160 4.1 6388 3.1 4753

Scientific Jubilant Rae-ET EX-90 DOM *RC

5-11 2x 365d 38880 4.1 1608 3.6 1403

Life: 1394d 117590 4.0 4707 3.6 4242

C Hanoverhill Tony Rae EX-96 3E GMD DOM 5*

6-11 2x 365d 40220 4.1 1661 3.3 1331

Life: 2247d 166396 4.1 6904 3.4 5612

• Gr Champion Western National 1993

C Hanoverhill TT Roxette-ET EX-94 2E GMD

10-0 3x 365d 35040 4.3 1519 3.0 1063

Life: 2104d 164789 4.1 6760 3.1 3587

Mil-R-Mor Roxette EX-CAN 30*

7-01 2x 365d 24531 4.7 1153

Life: 6 Lact 121418 4.7 5728

C Glenridge Citation Roxy EX-97 4E GMD 6*

10-1 2x 365d 25280 4.2 1061

Life: 3620d 209784 4.5 9471

'Queen of the Breed I & II'

C Norton Court Model Vee EX-90 6*

7-09 2x 357d 20362 3.9 793

Life: 4183d 218629 3.9 8581

• All-American Produce of Dam 1977, '78, '79

Norton Court Reflection Vale VG-85-CAN 5*

Life: 14 Lact 249583 3.7 9295

Lot 61

CHRIS & JENNIFER HILL
THURMONT, MD 21788
301-606-2269

Farnear Altitude-Red-ET

840003128013348 99%RHA-I *TC *TY *TV *TL

PTA +240M +14F +19P 98R 8/22

PTA -1.3PL 2.95SCS -2.1DPR 3.2%DCE

PTA +3.09T +2.67UDC +1.75FLC 97R 4/22

GTPI +2260G

Pa-Lyn-Leigh Devour Dee

840003148033712 99%RHA-I VG-87 VG-MS @ 3-11

Maternal sisters to Lona (3rd Dam)

Savage-Leigh Leona 3E-96 GMD

• Nom All-American 125,000 lb Cow 2014, 2013, 2012

• 2nd 125,000 lb Cow WDE 2012

• Grand Champ Eastern Fall National 2012

• Nom All-American/All-Canadian 5-Yr-Old 2010

• HHM All-American Jr. 2-Yr-Old 2007

• Res Sr. Champion Eastern Fall National 2011

• Res. Grand Champion Eastern National 2010

PA-LYN-LEIGH LIL SKIES-RED

840003204574355 99%RHA-I

Born: December 7, 2021 • Herd No. 642



SAVAGE-LEIGH LEONA 3E-96 GMD
MATERNAL SISTER TO 3RD DAM OF LOT 61

Mr Danielle Devour-ET

72713024 99%RHA-I *RC *TP *TY *TV *TL

PTA +394M +4F +3P 98R 8/22

PTA +2.57T +3.16UDC +.84FLC GTPI +2118G

Savage-Leigh Ms Diamond-ET

840003123797269 99%RHA-I Very Good-86

Maternal sister to Diamond

Savage-Leigh Drman Lucky-ET EX-91 EX-MS

3rd-10th Dams

Savage-Leigh Gold Lona-ET EX-92 EX-MS

5-03 2x 365d 38710 4.0 1540 3.1 1190

3-06 2x 365d 34290 3.8 1304 2.9 1000

• Res Jr All-American 4-Yr-Old 2013

• 1st 4-Yr-Old/Res Sr Champ Eastern Fall Nat'l 2013

• Sup Champ Premier Nat'l Jr Show 2012

• 1st Sr 3-Yr-Old/Int Sr Champ Mid-West Fall Nat'l 2012

• 1st Sr 2-Yr-Old Eastern Fall Nat'l 2011

Savage-Leigh Licorice-ET EX-92 GMD DOM

4-02 2x 365d 51220 4.3 2179 3.1 1596

Life: 1018d 113740 4.4 4968 3.2 3643

• Nom All-American Produce of Dam 2007

• HHM All-American 5-Yr-Old Cow 2006

• Grand Champion New York Sprg/Internat'l 2006

• Res Gr Champion New York Intern'l/Sprg 2004

Savage-Leigh Bellwood Linda EX-92 2E GMD DOM

2-10 2x 365d 40240 5.8 2349 3.4 1358

Life: 1312d 126760 5.2 6576 3.2 4076

• Nom All-American Jr 3-Yr-Old Cow 1999

Savage-Leigh Star Linda-ET VG-87 EX-MS GMD

2-02 2x 365d 30890 4.0 1236 3.1 952

Savage-Leigh Glenview Linda EX-90 GMD

6-08 2x 365d 41820 4.6 1936 3.0 1247

Life: 1892d 150300 4.4 6636 3.2 4813

Savage-Leigh Lindas Chairman GP-84

Savage-Leigh Creek Lydia VG-88 VVVV

Savage-Leigh Kate Linda VG-85

39th Annual

Lot 62

EMORY BEWLEY
SUSQUEHANNA, PA 18847
570-575-0454

Riverdown Unstopabull-Red

11801450C 99%RHA-I *TY *TV *TL
PTA -379M -24F -25P 98R 8/22
PTA +1.3PL 2.94SCS +.9DPR 2.7%DCE
PTA +2.30T +2.37UDC +1.65FLC 98R 8/22
GTPI +1994G

Josan GC Jill-ET

144512043 Very Good-85
4-02 2x 182d 17443 3.4 585 2.7 471 RIP

JOSAN UNSTOPABULL JUJU

840003212895741 99%RHA-I *RC
Born: March 1, 2021 • Herd No. 530

Due: January 20, 2023 to Luck-E Dr Antidote-ET
54H000902



WINDY BRAE HEFTY JANET EX-94 3E
2ND DAM OF LOT 62

Mr Chassity Gold Chip-ET

140145553 Excellent-95 *TR *TP *TY *TV *TL
PTA -590M -22F -38P 99R 8/22
PTA +1.51T +1.09UDC +1.05FLC GTPI +1751G

Windy Brae Hefty Janet

11118753C Excellent-94 EEEEE 3E
4-10 2x 365d 47110 3.4 1618 3.0 1394
8-03 2x 365d 40850 3.9 1610 2.8 1159
9-11 2x 365d 36320 5.0 1803 2.9 1020
1-09 2x 365d 25968 4.6 1345 3.2 924
Life: 2258d 210477 4.1 8579 3.0 6311

- Res Grand Champ Open & Jr Northern Tier 2021
- 4th Aged Cow PNJS 2019
- 5th 5-Yr-Old Eastern Nat'l Show 2016
- Grand Champ PA Spring Jr Show 2016
- Res. Grand Youth Northern Tier Champ 2015

3rd Dam

Windy Brae Donder Chloe VG-86 MS-87

3-10 2x 295d 18262 3.7 667 3.0 540
2-05 2x 365d 15006 4.2 623 3.0 449

Lot 63

COLTON UBER
ADAMSVILLE, PA 16110
814-932-5554

Scientific B Defiant-ET

141123484 Very Good-87 *RC *TP *TC *TY *TL
PTA +60M -51F -14P 99R 8/22
PTA -1.4PL 3.19SCS -2.8DPR 3.3%DCE
PTA +2.67T +1.76UDC +.94FLC 99R 8/22
GTPI +1661G

Uber-Holme Armani Maya

73402171

Maternal sisters to Maya

Miss Uber Win Money VG-85

Full sisters to Mada (3rd Dam)

Valleyville Lheros Jenn EX-94-CAN 12*

3-09 2x 365d 33532 4.5 1506 3.5 1175

- All-American Sr 3-Yr-Old Cow 2008
- All-Canadian Sr 3-Yr-Old Cow 2008

Valleyville Lheros Monique VG-85-CAN 3*

• HM All-Canadian Sr Calf 2007

Valleyville Lheros Juliet VG-86-CAN

- All-Canadian Senior Yrlg Heifer 2006
- Junior Champion Royal Winter Fair 2006
- All-Canadian Senior Calf 2005

UBER-HOLME TRY TO DEFY ME

73402179 Excellent-91 EEVVE

Born: March 1, 2017

5-00 2x 305d 27659 4.2 956 3.7 788"

- Donor Dam Averaged 12-#1 Embryos, last 2 flushes

Due: April 23, 2023 to Riverdown Unstopabull-Red
799H000004

Her Daughter

Ubercrest Analyst Morgan

- Res Jr Champ PA Spring Jr Show 2022
- HM Jr Champ PA Spring Show 2022
- 1st Summer Yrlg Open & Youth PA Spring Show 2022
- 1st Summer Yrlg NYSS 2022



UBERCREST ANALYST MORGAN
DAUGHTER OF LOT 63

Mr Apples Armani-ET

68571374 Excellent-90 *RC *CD *TP *TY *TV *TL

PTA -1819M +15F -13P 99R 8/22

PTA +.99T +1.53UDC +1.47FLC GTPI +2063G

Duckett-Sr Alex Music-ET

70292603 Excellent-91 2E

4-03 2x 365d 36280 4.5 1649 3.3 1186

3-00 2x 365d 30330 4.4 1331 3.2 981

6-08 2x 365d 28920 4.4 1262 3.3 942

5-08 2x 303d 27970 4.3 1205 3.2 906

Life: 2128d 173350 4.5 7747 3.2 5560

Full sister to Music

Duckett-SR Alex Margie-ET VG-86

3rd-5th Dams

Valleyville Lheros Mada-ET EX-92 EEEVE

4-04 2x 365d 26980 3.7 1005 3.0 814

- Res Grand Champion IL State Show 2010
- Best Udder of Show IL State Show 2010
- 1st 4-Yr-Old Cow IL State Show 2010
- HM Grand Champion Atlantic Summer 2009
- 1st Jr 3-Yr-Old Cow Atlantic Summer 2009

Valleyville Integrity Brenna EX-90 2E-CAN 14*

4-07 2x 319d 23069 5.0 1162 3.2 743

3-06 2x 326d 21912 4.1 902 3.4 741

- Grand Champion Perth-Waterloo 2002
- 1st Sr 3-Yr-Old Cow Perth-Waterloo 2001

Valleyville Lisa Jet VG-88 VG-MS-CAN 17*

4-06 2x 305d 25860 3.6 922 3.1 800

Life: 5 Lact 106174 3.9 4114 3.3 3543

Nittany Lion Fall Classic

Lot 64

JAMES JENKINS
COLUMBIA CROSS ROADS, PA 16914
570-297-4786

Mr Chassity Gold Chip-ET

140145553 Excellent-95 *TR *TP *TY *TV *TL
PTA -590M -22F -38P 99R 8/22
PTA +.0PL 2.78SCS -1.6DPR 1.5%DCE
PTA +1.51T +1.09UDC +1.05FLC 99R 8/22
GTPI +1751G

Leona-View Sid Frankie

840003130914468 Very Good-85 VG-MS

LEONA-VIEW GOLD CHIP FARA

840003150489274 Very Good-86 VG-MS @ 3-11
Born: January 18, 2018
3-03 2x 305d 18710 3.5 662 2.8 523
2-01 2x 305d 14600 3.2 471 2.9 422

Pine-Tree Sid-ET

62175895 *TR *TP *TY *TL
PTA -868M -19F -23P 99R 8/22
PTA +1.52T +1.01UDC -.82FLC GTPI +1523G

Leona-View Sanchez Frisky

69884281 Very Good-86
5-07 2x 305d 22670 4.1 940 3.3 754
3-02 2x 305d 21140 3.7 777 3.2 672
4-04 2x 305d 19170 3.8 724 3.3 631
2-02 2x 270d 15030 3.8 568 3.4 508
6-08 2x 280d 17800 3.9 687 3.0 534

3rd-12th Dams

Leona-View Manley Fawn VG-85 VG-MS

Leona-View Brendon Flower VG-85

4-03 2x 336d 22459 3.5 788 2.9 655

3-02 2x 343d 20567 4.1 838 3.0 627

Leona-View Mathie Flower NC

3-00 2x 305d 25490 3.5 881 2.7 695

2-00 2x 305d 19300 3.8 731 2.8 543

Leona-View Mason Faith G-77

2-00 2x 305d 16330 3.2 524 3.0 494

Salter Washington Fancy VG-86 VVVEV

4-10 2x 293d 25940 3.9 1002 2.9 745

Life: 1660d 122510 3.5 4322 2.9 3566

Salter Winken Frances

Salter Troy Fantasy VG-87 EX-MS

3-06 2x 337d 24760 3.5 870 3.0 745

Life: 1973d 125660 3.7 4676 3.0 3724

Salter Whittier Frolic VG-87 VG-MS

5-07 2x 305d 25530 3.1 801 3.1 779

Life: 1734d 116830 3.4 3921 3.0 3507

Salter Elm Felicia VG-86

4-03 2x 358d 22660 3.6 822 3.0 672

Salter Jet Stream Farrah VG-86 VVVV

4-03 2x 305d 21330 3.7 797

Lot 65

JEFFREY & GAYLE BENEDICT
WAYNESBORO, PA 17268
717-598-8084

Our-Favorite Undenied-ET

3125220760 99%RHA-I VG-87 *TR *TP *TC *TY *TV *TL
PTA +42M +25F -6P 99R 8/22
PTA +.0PL 2.97SCS -3.3DPR 2.5%DCE
PTA +3.16T +.89UDC +.69FLC 99R 8/22
GTPI +2054G

Oakfield Archrival Dina-ET

840003134444720 Excellent-92 EX-MS
2-03 2x 365d 22540 3.8 846 3.1 694
3-07 2x 335d 21750 4.0 872 3.1 676
• HM Grand/Sr Champ ENY B&W Show 2022
• 1st Sr 2-Yr-Old NE Spring Nat'l 2019
• All-PA Fall Yrlg 2018
• 2nd Fall Yrlg PA Fall Show 2018
• 4th Fall Yrlg PA Spring Show 2018
• 2nd Fall Yrlg South Central Champ Show 2018
• 1st Fall Calf South Central Champ Show 2017

LAKE-EFFECT UND DAZZLIN-ET

840003234287605 99%RHA-I
Born: March 16, 2021 • Herd No. 61

Due: April 3, 2022 to Siemers Exc Hanans 31753-ET
507H015325



OAKFIELD ARCHRIVAL DINA-ET EX-92 EEEEE
DAM OF LOT 65

Eclipse Atwoods Archrival-ET

1786521AUS
PTA -714M -11F -26P 99R 12/21
PTA +2.47T +1.75UDC +.88FLC GTPI +1667G

Woodlawn Dundee Daphne-ET

66443355 Excellent-91 EEEEE
2-03 3x 360d 23270 3.4 793 3.1 712
5-04 3x 253d 17650 3.4 602 3.1 555

• HM All-NY Sr 2-Yr-Old 2012

Full sister to Daphne

Woodlawn Dundee Dalinda-ET EX-91

Maternal sisters to Dina

Oakfield GC Darby-ET EX-95

• Nom All-American Aged Cow 2021

• Nom All-American Aged Cow 2020

• 1st 5-Yr-Old/Res Grand Champ Int'l Holstein Show 2019

Oakfield Goldwyn Daisy-ET EX-94

Oakfield Gold Chip Diva-ET EX-90

3rd Dam

Woodlawn Durham Dolly-ET EX-92 EX-MS

5-04 2x 305d 29190 4.1 1194 3.1 911

Life: 1626d 119530 4.0 4829 3.4 4046

Full sisters to Dolly

Woodlawn Durham Dancer-ET EX-92

• Nom All-American Milking Yearling 2006

Woodlawn Durham Delta-ET EX-92

4th Dam

Woodlawn Juror Daisy EX-93 3E DOM

6-06 2x 305d 37060 3.8 1047 3.3 1216

Life: 220760 4.0 8927 3.4 7428

5th Dam

Gorecroft W Victor Doll EX-90 EX-MS

2-03 2x 365d 30660 3.4 1045 2.9 897

Life: 133400 3.5 4636 3.0 3962

6th Dam

C Gorecroft Dolly EX-90 EX-MS GMD

8-11 2x 365d 42500 4.3 1813 2.7 1131

Life: 184380 3.8 6994 2.8 5152

39th Annual

Lot 66

WILLIAM CURLEY
MONTROSE, PA 18801
570-899-8077

Our-Favorite Undenied-ET

3125220760 99%RHA-I VG-87 *TR *TP *TC *TY *TV *TL
PTA +42M +25F -6P 99R 8/22
PTA +.0PL 2.97SCS -3.3DPR 2.5%DCE
PTA +3.16T +.89UDC +.69FLC 99R 8/22
GTPI +2054G

Sweet-Peas Brady Arlo

840003208476587 Very Good-85 VG-MS

CURLYDELL UNDENIABLY AMISH

145378961 99%RHA-I

Born: December 1, 2021 • Herd No. 204



SWEET-PEAS GC AFFECTION-ET EX-91 EEEEE
2ND DAM OF LOT 66

Butz-Butler Atwood Brady-ET

140610404 Excellent-93 *TC *TY *TV *TL

PTA -635M -46F -46P 99R 8/22

PTA +2.17T +1.81UDC +.46FLC GTPI +1464G

Sweet-Peas GC Affection-ET

840003128019904 Excellent-91 EEEEE

2-02 2x 365d 37210 3.7 1363 3.0 1116

3-03 2x 330d 23120 3.9 911 3.3 755

Full sister to Affection

Sweet-Peas Gchip Alex EX-92

• 1st 4-Yr-Old/Grand Champ PA Spring Show 2021

• HHM All-American Jr 2-Yr-Old 2019

Full sisters to Abbie

BVK Atwood Arianna EX-94

• Un. All-American Jr 2-Yr- Old 2012

• All-Canadian Jr 2-Yr-Old 2012

• 1st Jr 2-Yr-Old WDE 2012

• Nom All-American Spring Yearling 2011

BVK Atwood Abrianna-ET EX-92

• Res All-American Jr 3-Yr-Old 2013

• 2nd Jr 3-Yr-Old Best B&O WDE 2013

• Sale topper \$49,000 Impact of Ada sale

BVK Atwood Andrea EX-92

• 3rd Jr 3-Yr-Old WDE 2013

• HM All-American Jr 3-Yr-Old 2013

Maternal sister to Abbie

BVK Shottle Anna-ET EX-94 EX-MS

3rd-5th Dams

BVK Atwood Abbie-ET EX-95 EEEEE 2E *TL

Life: 1820d 199370 4.1 8252 3.2 6374

• Grand Champ PA Spring Show 2016

• 2nd Jr 3-Yr-Old/Nasco Prod Award WDE 2014

• Res Grand Champ Eastern Nat'l 2014

Ms Kingstead Chief Adeen-ET EX-94 2E DOM

Life: 1382d 100760 4.0 4010 3.6 3649

• Nom All-American Jr 3-Yr-Old Cow 2000

• Nom All-American 4-Yr-Old Cow 2001

• Member All-American Produce 2000

C Aitkenbrae Starbuck Ada EX-94 EEEE 2E DOM

Life: 6 Lact 137732 3.4 4749 3.4 4647

• All-American Produce of Dam 2000, 2001

• Res All-Time All-American Sr 3-Yr-Old

• All-American 3-Yr-Old Cow 1990

• Grand Champion Eastern National 1990

Lot 67

DENISE SAXTON
CASSADAGA, NY 14718
716-598-1471

Mr Blondin Warrior-Red-ET

840003139655530 99%RHA-I *TP *TC *TY *TV *TL

PTA +240M +14F +19P 98R 8/22

PTA -1.3PL 2.95SCS -2.1DPR 3.2%DCE

PTA +3.09T +2.67UDC +1.75FLC 97R 8/22

GTPI +2260G

Saxton-Hill Sweetly

840003204477199 Good Plus-83 @ 2-09 *PO

2-02 2x 279d 23290 3.0 695 2.9 675

SAXTON-HILL SHEZ SO SWEET

840003204477222 99%RHA-I *RC

Born: December 8, 2020 • Herd No. 99

Due: December 25, 2022 to Mr Affection Analyst-Red-ET

(Sexed Semen) 7H015023



SAXTON-HILL SWEET LADY PO EX-92 EX-MS 2E
2ND DAM OF LOT 67

Mr Hotstuffs Hypnotic-ET

840003012554421 *RC *TP *TC *TY *TV *TL

PTA -162M +4F +6P 99R 8/22

PTA +1.77T +1.11UDC +1.26FLC GTPI +1929G

Saxton-Hill Sweet Lady PO

840003129432383 Excellent-93 EX-MS 2E *RC *PO

6-00 2x 365d 35680 3.8 1366 3.1 1097

4-08 2x 365d 32150 3.4 1085 2.9 938

Life: 1533d 115370 3.8 4380 3.1 3537

• All-PA Aged Cow 2021

• Res. Grand Champ PA Spring Show 2021

• Res. Grand Champ Central PA Show 2021

• HM Sr Champ PA Fall Show 2021

3rd Dam

Saxton-Hill GC Survivor-TW GP-80

2-08 2x 316d 21600 3.6 782 3.0 652

3-08 3x 237d 18110 3.6 656 3.1 556

4th Dam

Saxton-Hill E-D Sweetheart EX-92 EEEEE

3-00 2x 344d 26730 2.9 765 3.4 922

2-01 2x 335d 24960 3.2 787 3.1 781

Nittany Lion Fall Classic

Lot 68

RETSO HOLSTEINS
SCHODACK LANDING, NY 12156
315-761-3175

RETSO CONTROL PROBLEM

840003234627217 99%RHA-I
Born: December 27, 2020 • Herd No. 2128
Fresh: September 24, 2022

"Entered as Milking Winter Yrlg for Louisville"

JK Eder-I Control-ET

11278908C Very Good-88-CAN *TR *TP *TY *TV *TL
PTA +251M -24F +15P 97R 8/22
PTA +.5PL 2.79SCS -2.2DPR 2.9%DCE
PTA +1.18T +.50UDC +.19FLC 97R 8/22
GTPI +1976G

Retso Crushed Pinapple-ET

69708140 99%RHA-I Very Good-87 *TR *TC *TL
3-00 2x 365d 38940 2.8 1095 3.0 1174
2-01 2x 252d 23100 2.6 604 2.8 651

Maverick Crush

12042760 99%RHA-I *TC *TY *TV *TL
PTA -883M -49F -14P 99R 8/22
PTA +2.47T +1.58UDC +1.32FLC GTPI +2049G

Ronbeth Alexander Pearl

11072217C EX-94 EEEEE 3E
3-07 2x 365d 34360 4.6 1569 3.1 1069
2-05 2x 305d 25000 4.1 1035 3.3 823
Life: 1830d 153850 4.5 6983 3.2 4974
• All-NY Sr 2-Yr-Old 2013
• 4th Sr 3-Yr-Old Eastern Nat'l 2014
• 4th Jr 2-Yr-Old NY Spring Int'l 2014
• 1st Sr 2-Yr-Old Res. Int. Champ/HHM Grand
Champ NYS Fair 2013
• 1st Sr 2-Yr-Old Maxville Spring 2013
• 3rd Sr 2-Yr-Old All-American Show 2013

3rd-6th Dam

Ronbeth Leduc Patti EX-91 6E-CAN

6-03 2x 357d 23225 3.8 886 3.5 809
8-07 2x 344d 25222 4.0 1000 3.4 857

Ronbeth V T Paulette-ET EX-6E-CAN

6-06 2x 341d 29473 2.3 691 3.1 906
Life: 158145 3.2 5076 3.1 4825

Ronbeth Sheik Patrice EX-CAN EX-MS

6-11 2x 342d 29229 4.6 1356 3.3 974
Life: 214823 4.5 9641 3.3 974

Life: 214823 4.5 9641 3.5 5176

Ronbeth Unique Patsy VG-87-CAN

10-7 2x 361d 25631 4.3 1111
Life: 21456 4.5 9495

Lot 69

PENNWOOD FARM
DUANE & ANDREA STOLTZFUS
BERLIN, PA 15530
814-267-6711

PENNWOOD CHIEF PEPLADER

840003219944393 99%RHA-I
Born: October 16, 2020 • Herd No. 7723
Fresh: September 18, 2022

3rd-11th Dams

Pennwood Damion Pillow NC

Hillmont Lee Poppy-ET VG-86
3-02 3x 236d 27180 3.3 887 3.0 812
2-02 3x 305d 25940 3.3 857 3.2 833

Hillmont Emory Pansy-ET VG-88 EVEVV

8-05 2x 305d 29450 3.1 899 2.6 776
Life: 2119d 148670 3.4 5013 2.9 4249

TKT Adan Poppy-ET VG-85 EX-MS

7-02 2x 365d 28990 4.3 1237 3.1 897
Life: 3009d 197501 4.1 8-79 3.2 6279

TKT Leadman Prim-ET EX-91 EEEEE 4E DOM

10-1 2x 365d 36640 3.9 1411 3.1 1137
Life: 3217d 241070 3.9 9460 3.3 7897

Hillmont Enhancer Peach EX-90 2E GMD DOM

5-04 2x 365d 28640 4.3 1244 3.3 936
Life: 1989d 122850 4.3 5255 3.2 3952

Hillmont Bova Pearl-ET EX-90 2E GMD

5-11 2x 365d 28060 3.7 1025 2.8 793
Life: 1702d 112310 3.7 4106 2.9 3283

Hillmont Glendell Pinky EX-90 GMD DOM

8-08 2x 365d 28210 4.5 1257 3.4 971
Life: 2185d 130970 4.4 5753 3.5 3245

Luth-R-Le Gay Precious EX-90 4E GMD DOM

9-08 2x 365d 24040 4.5 1087 3.2 759
Life: 2993d 194600 4.5 8761 3.4 3673

Stantons Chief-ET

840003129015989 99%RHA-I *TC
PTA +714M +10F +21P 98R 8/22
PTA +0.6PL 2.73SCS -0.1DPR 3.1%DCE
PTA +2.17T +2.24UDC +.97FLC 97R 8/22
GTPI +2314G

Pennwood Gldsun Peprally

71640305 Very Good-88 VG-MS
5-04 3x 305d 30710 3.1 939 2.8 849
4-03 3x 305d 30160 3.1 721 3.0 908
3-03 3x 305d 29430 2.9 854 3.0 876
8-01 3x 305d 28580 3.2 911 3.0 859
6-08 3x 305d 27230 2.8 752 2.7 748
2-01 3x 305d 23140 2.6 598 3.1 712
Life: 2196d 194660 3.0 5900 3.0 5779

Toc-Farm Gldsun-ET

53990032335
PTA -1378M -59F -32P 8/22
PTA +1.19T +.95UDC -.68FLC GTPI +1403G

Pennwood Talent Pepita

66221014 Very Good-87 EX-MS
2-10 3x 287d 28340 2.5 699 3.1 875
3-09 3x 291d 27620 2.8 781 3.0 832
1-11 3x 261d 21310 3.0 631 3.0 642

39th Annual

Lot 70

RAINYDAY HOLSTEINS
ALLENWOOD, PA 17810
570-547-6050

Lindenright Moovin-ET

12873743C 99%RHA-I *RC *TC *TY *TV *TL
PTA -503M -18F -10P 89R 8/22
PTA -.9PL 3.04SCS -2.7DPR 3.2%DCE
PTA +3.61T +2.90UDC +2.09FLC 84R 8/22
GTPI +1975G

Rainyday Doc Ada

840003202133775 99%RHA-I EX-90 *TR *TC *TL
19K GTPI +2416G
PTA +3.04T +2.09UDC +1.25FLC 85R 8/22
1-11 2x 305d 18580 4.2 781 3.2 595

RAINYDAY MOOVIN ANGEL-ET

840003212907416 99%RHA-I *TR *TC *TL
Born: September 8, 2020 • Herd No. 401
36K GTPI +2228G
PTA +3.16T +2.55UDC +1.50FLC 79R 8/22
Fresh: July 17, 2022
Milking: 66# 3.3F 2.4P SCC 15,000
Bred: October 2, 2022 to Siemers Exc Hanans 31753-ET
7H015325



VT-POND-VIEW GOLD APRIL-ET EX-93 EX-MS 2E
3RD DAM OF LOT 70

Woodcrest King Doc

840003132417775 99%RHA-I EX-90 *TR *TP *TC *TY
PTA +1609M +69F +55P 99R 8/22
PTA +3.31T +2.21UDC +2.03FLC GTPI +2814G

Fairmont Doorman Apricot-ET

840003130624791 Excellent-90
2-01 2x 352d 19880 4.1 810 3.2 627
4-02 2x 267d 19720 4.6 903 3.1 604
3-02 2x 263d 17760 4.2 752 3.1 547

LONDONDALE TAT BRITTANY-ET

840003207150654 99%RHA-I VG-88 VG-MS
Born: June 2, 2019
1-09 2x 291d 17100 4.4 759 3.4 580
2-08 2x 208d 16100 3.5 566 2.7 427 RIP
Fresh: March 3, 2022
Milking: 75#
Due: May 26, 2023 to Eclipse Atwoods Archival-ET
• 2nd Summer Jr 2-Yr-Old NE Spring Nat'l 2021
• 1st Summer Yrlg Western PA Show 2020



JLT JORDY BLISS
DAUGHTER OF LOT 71

5th Spring Yrlg Eastern Nat'l Show 2022

Val-Bisson Doorman-ET

107281711C 99%RHA-I EX-90 *TR *TP *TY *TV *TL
PTA -475M +13F +10P 99R 8/22
PTA +2.48T +1.61UDC +.71FLC GTPI +2155G

Intense Windbrook Britany-ET

107177493C Very Good-85-CAN

Full sisters to April

VT-Pond-View Gold Autumn-ET EX-93 EEEEE 3E

VT-Pond-View Gold Ashlyn-ET EX-93 EX-MS

VT-Pond-View Gold Alice-ET EX-90

VT-Pond-View Gold Apple-ET EX-90

VT-Pond-View Gold Asia-ET EX-90 EX-MS

VT-Pond-View Gold Amber-ET EX-90

3rd-8th Dams

VT-Pond-View Gold April-ET EX-93 EX-MS 2E

3-04 2x 305d 27000 3.4 911 3.0 817

2-03 2x 353d 22290 3.5 783 3.1 690

La-Foster Gibson Allure EX-92 EEEEE

4-09 2x 365d 31260 4.2 1328 3.4 1062

2-05 2x 365d 25500 4.2 1071 3.1 792

MD-Delight Durham Atlee-ET EX-92 GMD DOM

3-11 2x 365d 38290 5.5 2091 3.3 1249

2-08 2x 365d 32520 4.3 1400 3.1 1013

• All-American Sr 3-Yr-Old Cow 2005

Dam of Aftershock, Atwood, Attic

MD-Delight Strm Amberlee-ET VG-88 DOM

2-02 2x 365d 26170 3.7 969 3.2 836

5th Dam

Ms Kingstead Chief Adeen-ET EX-94 2E DOM

3-05 2x 310d 30180 4.0 1209 3.6 1077

Life: 1382d 100760 4.0 4010 3.6 3649

• Nom All-American Jr 3-Year-Old 2000

• Nom All-American 4-Year-Old 2001

• Member All-American Produce 2000 & 2001

C Aitkenbrae Starbuck Ada EX-94 2E DOM 4*

5-06 2x 356d 30055 3.5 1043 3.5 1049

Life: 6 Lact 137732 3.4 4749 3.4 4647

• All-American Produce of Dam 2000, 2001

• All-American 3-Year-Old 1990

Lot 71

TOBIN & LONDON
SPRINGBORO, PA 16435
814-460-4845
814-952-5071

Duckett Crush Tatoo-ET

840003137052923 99%RHA-I *TR *TP *TC *TY *TV *TL
PTA -511M -35F -3P 99R 8/22
PTA +1.9PL 2.72SCS -1.7DPR 1.8%DCE
PTA +2.90T +2.26UDC +.81FLC 98R 8/22
GTPI +2019G

Olistein Doorman Britney

107177546 Excellent-90
4-00 2x 268d 14740 4.0 591 3.0 443
2-06 2x 365d 27670 4.5 1235 3.3 911

3rd-10th Dams

Jacobs Sid Brita VG-88-CAN 1*

3-08 2x 365d 37017 4.6 1702 3.3 1221

2-02 2x 365d 32595 4.7 1519 3.5 1135

Jacobs Goldwyn Britany-ET EX-96 2E 4*

6-01 2x 352d 41446 4.0 1675 3.1 1299

LTD: 4 Lact 134617 4.1 5516 3.3 4482

Jacobs Jasper Best-ET VG-88 88-MS

4-07 2x 336d 41089 4.0 1633 3.1 1280

2-08 2x 342d 24241 4.2 1014 3.2 782

Jacobs Storm Bette EX-91-2E-CAN 6*

3-11 2x 329d 35362 4.4 1554 3.5 1224

4 Lact: 131407 5.5 5741 3.5 4559

Cotopierre Lindy Bertha EX-2E-CAN 93-MS 25*

9-05 2x 307d 36832 4.4 1607 3.5 1290

4 Lact: 120153 4.4 5306 3.7 4469

Cotopierre Starbuck Bine EX-CAN

9-09 2x 305d 25825 4.0 1023 3.2 827

8 Lact: 192406 4.2 7994 3.3 6400

• 2nd 4-Yr-Old Rimouski 1989

Cotopierre Tempo Binette EX-CAN

7-11 2x 305d 24246 3.7 891 3.2 785

6 Lact: 123054 3.8 4652 3.4 4138

• 3rd Mature Cow Rimouski 1988

Cotopierre Tino Bisquette VG-86 2*

3-03 2x 323d 16508 3.7 611

Nittany Lion Fall Classic

Lot 72

MASON ZIEMBA
DURHAMVILLE, NY 13054
315-730-0201

Stantons Chief-ET

840003129015989 99%RHA-1 *TC
PTA +714M +10F +21P 98R 8/22
PTA +0.6PL 2.73SCS -0.1DPR 3.1%DCE
PTA +2.17T +2.24UDC +.97FLC 97R 8/22
GTPI +2314G

Mer-Acres King Royal Lilly

840003138496996 Excellent-92 VEEEE
2-11 2x 365d 37060 3.6 1335 3.1 1167
2-11 2x 305d 32430 3.6 1162 3.1 1013
1-11 2x 276d 15450 2.9 451 3.4 523

ZBW M CHIEF LILLY PAD

840003218602699 99%RHA-1
Born: March 1, 2022 • Herd No. 1464



MER-ACRES KING ROYAL LILLY EX-92 EX-MS
DAM OF LOT 72

Plain-Knoll King Royal-ET

74564764 99%RHA-1 VG-86 *TR *TP *TC *TY *TV *TL
PTA +283M +57F +37P 99R 8/22
PTA +2.44T +1.96UDC +1.27FLC GTPI +2538G

Butlerview Win Lucy-ET

840003128968038

3rd-14th Dams

MS Licorices Gold Legacy-ET VG-85

Rockymountain Tal Licorice-ET EX-95 EEEEE *RC
3-10 2x 323d 34770 4.0 1384 3.2 1106
2-03 2x 318d 24559 3.3 811 3.1 770
• All-Canadian & All-American 4-Yr-Old 2011
• Res Sr Champ & HM Grand Champ WDE 2011
• Grand Champion NY Sprg/Internat'l Show 2011
• Grand Champion Quebec Spring Show 2011
• All-Canadian Sr 3-Yr-Old Cow 2010
• Res All-American Sr 3-Yr-Old Cow 2010
• All-Quebec Sr 3-yr-Old Cow 2010

Idee Rudolph Liberty VG-89 EX-MS-CAN 2*

5-11 2x 365d 33838 3.4 1164 3.3 1102
Life: 4 Lact 118649 3.6 4231 3.3 3942
• 2nd Jr 3-Yr-Old Cow Westerner Champ. 2004
• 3rd Jr 3-yr-Old Cow Saskatoon Expo 2004

Idee Skychief LaToya VG-88-CAN 7*

5-07 2x 365d 32527 4.2 1362 3.2 1049
Life: 4 Lact 141480 4.6 6471 3.5 4983

C Ravenswell Lydia EX-92 EEEE DOM

5-01 2x 365d 24578 4.6 1125 3.2 779

Spring Farm Miss Lynn-ET VG-CAN

Spring Farm Miss Connie VG-88 2*

Spring Farm Miss Citation VG-87 3*

Spring Farm Miss Pathfinder EX-CAN 8*

Spring Farm Fond Pathfinder VG-CAN 5*

Eveermot Pathfinder Ormsby VG-CAN 3*

• HM All-Canadian 3-Yr-Old Cow 1948

Eveermot Pabst Ormsby VG-CAN 3*

Lot 73

DANIELLE NEAL
TIOGA, PA 16946
607-425-0394

Garden-State Ladd Frizz-Red

72735503 *PC *TV *TL
PTA -1570M +8F -20P 93R 8/22
PTA +2.7PL 2.90SCS +1.4DPR 4.2%DCE
PrA +1.50T +.90UDC +.45FLC 91R 8/22
GTPI +2052G

Pricestead French Fry

144231759 Very Good-88 EX-MS
2-11 2x 299d 16440 4.0 660 2.9 481
1-11 2x 305d 12140 4.1 497 3.0 363

ROCKYSLOPE-D FRENCH TOAST

840003209615394 *RC
Born: March 23, 2020 • Herd No. 394
Fresh: July 2, 2022
Bred: September 19, 2022 to Duckett Crush Tadoo-ET



PENN-GATE STORM FLEUREL EX-94 2E DOM
4TH DAM OF LOT 73

Promise-Haven Zen Reginald

74358715
PTA -791M +3F -16P 38R 8/22
PTA +1.03T +.40UDC -.03FLC PTPI +1849

Oakfield-Bro French Kiss-ET

840003124025252 Very Good-87 VG-MS
5-08 2x 305d 20500 4.4 906 3.1 632
3-02 2x 260d 18520 3.5 643 2.9 543
2-03 2x 298d 18000 3.9 703 3.1 563

Maternal sisters to French Kiss

Oakfield-Bro Fantasia-ET EX-94

Oakfield-Bro Lou Flashy-ET EX-92

Oakfield-Bro Brokaw Fife-ET EX-91

Oakfield-Bro GD Fountain-ET EX-91

Oakfield-Bro GW Freira EX-90

Oakfield-Bro Flicity-Red-ET EX-90

Oakfield-Bro Corvet Fern-ET EX-90

Oakfield-Bro Adv Fiona-ET VG-88

Oakfield-Bro Adv Fanatic-ET VG-88-CAN

3rd-8th Dams

Penn-Gate Storm Fleurel EX-94 2E DOM

6-00 2x 365d 36770 3.4 1265 3.0 1090

Life: 1220d 101530 3.8 3882 3.0 3080

Penn-Gate Skychief Finesse EX-95 EEEEE 3E DOM

9-00 2x 365d 36760 3.8 1386 3.2 1158

Life: 2063d 155550 4.5 7051 3.3 5088

Penn-Gate Starbuck Finesse EX-94 2E GMD DOM

8-02 2x 305d 30040 3.8 1133 3.2 953

Life: 2220d 166730 3.7 6252 3.4 5586

• 1st Place Pennsylvania Futurity

Penn-Gate Elevation Flashie EX-94 5E GMD DOM

7-01 2x 365d 32410 4.3 1382 3.0 963

Life: 3872d 260540 4.4 11435 3.1 6679

Penn-Gate Fond Matt Flossie G

2-11 2x 305d 18720 4.0 747

Hunterdon Astro Floris EX-91 EVEE 3E DOM

8-06 2x 365d 21790 3.8 835

39th Annual

Lot 74

RAINYDAY HOLSTEINS
ALLENWOOD, PA 17810
570-547-6050

Riverdown Unstopabull-Red

11801450C 99%RHA-I *TY *TV *TL
PTA -379M -24F -25P 98R 8/22
PTA +1.3PL 2.94SCS +.9DPR 2.7%DCE
PTA +2.30T +2.37UDC +1.65FLC 98R 8/22
GTPI +1994G

Kulp-Dale LD Ruby-Red-ET

840003124771947 Excellent-90 *PO *TC *TL
3-02 2x 350d 24230 5.1 1234 3.6 869
6-03 2x 304d 23750 4.6 1087 3.4 805
5-03 2x 292d 20290 5.3 1084 3.6 730
4-04 2x 282d 19590 5.1 997 3.5 691
2-00 2x 363d 19320 4.9 951 3.9 744
Life: 1591d 107180 5.0 5353 3.6 3839

RAINYDAY UNSTOP RAIN-RED

840003212907417 99%RHA-I
Born: October 5, 2020 • Herd No. 402
Fresh: July 29, 2022
Milking: 56# 4.2F 3.1P
Bred: October 4, 2022 to Jacobs Showtime-ET *RC
(Sexed Semen) 694H019826



KULP-DALE ADVENT RENN-P-RED EX-90 EX-MS
2ND DAM OF LOT 74

Tiger-Lily Ladd P-Red-ET

69405976 Excellent-91 *PC *CD *TY *TV *TL
PTA -1371M -13F -12P 99R 8/22
PTA +1.28T +.89UDC +.30FLC GTPI +2089G

Kulp-Dale Advent Renn-P-Red

65793887 Excellent-90 EX-MS *PO
2-02 2x 365d 20940 5.0 1038 3.7 785
5-03 2x 360d 20750 4.7 973 3.8 783
4-00 2x 365d 19770 4.7 937 3.9 776

3rd-12th Dams

Golden-Oaks Rmn Rae2-Red-ET EX-90 EX-MS
7-08 2x 365d 30380 4.6 1394 3.4 1034
4-08 2x 365d 28390 4.4 1255 3.4 966
Golden-Oaks Perk Rae-Red-ET EX-90 EEVVEE *PO
1-11 3x 365d 31030 3.7 1161 3.2 983
Scientific Beauty Rae-ET EX-90 VEEVV *RC DOM
4-03 2x 365d 33710 4.7 1595 3.7 1243
Scientific Jubilant Rae-ET EX-90 EEVV DOM
5-11 3x 365d 38880 4.1 1607 3.6 1402
Life: 4 Lact 117589 4.0 4707 3.6 4242
C Hanoverhill Tony Rae EX-96 3E GMD DOM
6-11 3x 365d 40220 4.1 1661 3.3 1331
Life: 2247d 166396 4.1 6904 3.4 5612
C Hanoverhill TT Roxette-ET EX-94 2E GMD
10-0 3x 365d 35040 4.3 1518 3.0 1063
Life: 2104d 164789 4.1 6760 3.1 3587
Mil-R-Mor Roxette EX-90 EEV GMD DOM
7-01 2x 365d 24530 4.7 1153
Life: 2150d 121417 4.7 5725
C Glenridge Citation Roxy EX-97 4E GMD
10-1 2x 365d 25280 4.2 1061
Life: 3620d 209784 4.5 9471
'Queen of the Breed'
C Norton Court Model Vee EX-90
7-09 2x 357d 20362 3.9 793
Life: 4183d 218629 3.9 8581
• All-American Produce of Dam 1977 - 1979
Norton Court Reflection Val VG-85 5*
8-11 2x 332d 20631 3.7 765
Life: 14 Lact 249583 3.7 9295

Lot 75

WOODEGE FARM LLC
C/O DUSTIN KAUFFMAN
REEDSVILLE, PA 17084
717-250-6077

Mr Blondin Warrior-Red-ET

840003139655530 99%RHA-I *TP *TC *TY *TV *TL
PTA +240M +14F +19P 98R 8/22
PTA -1.3PL 2.95SCS -2.1DPR 3.2%DCE
PTA +3.09T +2.67UDC +1.75FLC 97R 8/22
GTPI +2260G

Woodedge D-Back Netflix-ET

840003138206828 Excellent-90 EX-MS @ 3-11
2-11 2x 365d 26120 3.7 971 3.3 861
4-01 2x 345d 21820 3.7 809 3.2 702
1-11 2x 303d 19300 3.7 712 3.2 614

WOODEGE NIGHTVISION-RED

840003224012439 99%RHA-I
Born: March 17, 2022 • Herd No. 1442



WOODEGE D-BACK NETFLIX-ET EX-90 EX-MS @ 3-11
DAM OF LOT 75

Mr D Apple Diamondback

3013721049 99%RHA-I EX-93 *RC *TP *TC *TV *TL
PTA -433M -25F -2P 99R 8/22
PTA +2.47T +1.94UDC +1.39FLC GTPI +1863G

Woodedge Laramee Neon

69382895 Excellent-90 EX-MS
4-04 2x 365d 36100 3.6 1298 3.1 1107
3-00 2x 365d 34800 3.2 1103 3.0 1033
6-00 2x 365d 28900 3.7 1081 3.0 873
1-11 2x 365d 28340 3.6 1031 3.1 889
Life: 1804d 143870 3.6 5142 3.1 4453

Pine-Shelter Laramee Mor-ET

134170608 Excellent-90

Peach-View Swain Nellie

62344090 Very Good-87 VG-MS
4-05 2x 365d 32580 3.3 1069 3.1 1012
3-04 2x 353d 29930 3.3 989 3.1 937
5-10 2x 365d 26950 3.5 955 3.2 860
2-00 2x 365d 20600 3.9 806 3.3 675
Life: 1661d 119570 3.6 4258 3.2 3818

Nittany Lion Fall Classic

Full Sister to Liberty

Rosedale Lexington EX-95 EEEEE 2E

All-American 5-Year-Old 2013

1st 5-Year-Old International Holstein Show '13

Res. All-American Jr. 3-Year-Old 2011

2nd Jr. 3-Year-Old International Holstein Show '11

Res. All-American Jr. 2-Year-Old 2010

1st Jr. 2-Year-Old International Holstein Show '10

3rd-9th Dams

Rosedale Liberty-ET EX-93 EEEEE 2E

3-08 2x 365d 35490 4.5 1595 3.1 1094

Life: 1379d 109930 4.4 4784 3.3 3576

Rosedale Lexi-ET VG-89 EEEVE

2-02 2x 365d 26800 5.1 1356 2.9 787

• Res. Int. Champion Midwest Spring Nat'l 07

• All-Wisconsin Jr. 2-Yr-Old Cow 2006

• HM All-American Spring Yearling Heifer 2005

Rosedale Lea-Ann-ET EX-93 2E GMD

4-08 2x 365d 39370 3.4 1325 3.1 1201

• 1st Jr 3-Yr-Old Midwest Spring Nat'l 1998

Stookey Elm Park Blackrose-ET EX-96 3E GMD *RC

• All-Time All-American Jr 3 Yr Old Cow

• All-American Jr 3 Yr Old Cow 1993

• All-Canadian Jr 3 Yr Old Cow 1993

• All-American Jr 2 Yr Old Cow 1992

Nandette TT Speckle-Red-ET EX-93 DOM

• All-American R&W 1981 & 1984

Nandette Riley Nana-Red VG-87

7-01 2x 365d 20070 3.4 677 3.1 621

Nandette Bootmaker Gale VG-89 VG-MS

Lot 76

JAMES & CHERI OECHSLE
VAN WERT, OH 45891
419-605-2838

Mr D Apple Diamondback

3013721049 99%RHA-I EX-93 *RC *TP *TC *TV *TL

PTA -433M -25F -2P 99R 8/22

PTA -2PL 3.13SCS -2.8DPR 2.8%DCE

PTA +2.47T +1.94UDC +1.39FLC 99R 8/22

GTPI +1863G

Rosedale J Lovie-Red-ET

840003146418631 Very Good-86 VG-MS @ 2-05

2-00 2x 334d 25306 3.8 960 3.2 800"

3-00 2x 156d 12624 3.6 462 3.3 390 RIP

• 1st Spring Calf North American 2019

JACHER DIAMOND LIZZIE

840003238208401 99%RHA-I *RC

Born: March 4, 2021 • Herd No. 38

Due: March 6, 2022 to Farnear Altitude-Red-ET

"Entered at NAILE"



ROSEDALE J LOVIE-RED-ET VG-86 VG-MS @ 2-05
DAM OF LOT 76

FG Jacot-Red-ET

8541048789 *TL

PTA +108M +4F -5P 97R 8/22

PTA +2.20T +1.94UDC +.50FLC GTPI +1901G

Rosedale Hopeless Romantic

70890848 Excellent-90 EX-MS 2E

5-08 2x 364d 26260 5.1 1331 3.2 835

4-06 2x 355d 24290 4.7 1134 3.2 778

3-03 2x 365d 23680 4.9 1165 3.4 810

2-02 2x 341d 19940 4.5 899 3.4 683

PENNWOOD DOC KATCHING

840003219944426 99%RHA-I

Born: October 23, 2020 • Herd No. 7756

Fresh: September 1, 2022

Lot 77

ESTATE OF HARVEY STOLTZFUS
BERLIN, PA 15530
814-279-0738

Woodcrest King Doc

840003132417775 99%RHA-I EX-90 *TR *TP *TC *TY

PTA +1609M +69F +55P 99R 8/22

PTA +3.8PL 3.09SCS -1.5DPR 2.5%DCE

PTA +3.31T +2.21UDC +2.03FLC 99R 8/22

GTPI +2814G

Pennwood Adonis Kachina

840003138537362 Very Good-87 VG-MS *RC

3-11 3x 271d 26120 4.5 1173 3.2 834

3-00 3x 277d 23530 4.1 973 3.0 698

1-10 3x 305d 20190 4.2 851 3.2 641

Luck-E Adonis-Red-ET

69989444 *TP *TY*TL

PTA +395M +20F -10P 99R 8/22

PTA +1.08T +1.04UDC +.71FLC GTPI +1824G

Pennwood Jordan Kait

70187021 Very Good-88 VG-MS

3-02 3x 305d 23570 3.9 909 3.2 753

4-03 3x 266d 20950 3.8 793 3.1 641

2-01 3x 305d 20760 3.5 721 3.0 621

5-01 3x 305d 19600 4.4 859 3.5 687

6-02 3x 242d 19580 4.4 859 3.0 582

Life: 1508d 108590 4.0 4326 3.2 3432

Maternal sister to Kait

Pennwood Bolivia Kalico EX-92 EX-MS 2E

4-03 3x 305d 29460 3.6 1071 2.9 859

Life: 2444d 194780 4.0 7852 3.0 5807

Gillette Jordan-ETS

7588022C Very Good-87-CAN *BY *TV *TL *TD

Pennwood S Norman Kyllie

62921350 Very Good-87 VG-MS

5-00 3x 306d 20760 4.0 840 3.2 658

4-01 3x 259d 19710 3.9 776 2.9 578

3-01 3x 269d 19230 3.3 640 3.0 575

2-01 3x 305d 15490 3.9 606 3.1 482

39th Annual

Lot 78

JOSHUA SANDERS
LITTLESTOWN, PA 17340
732-406-4949

Blondin Legend

111239276C 99%RHA-I
PTA -8M -10F -4P 82R 8/22
PTA -1.1PL 2.85SCS -2.2DPR 2.4%DCE
PTA +3.16T +3.09UDC +1.10FLC 80R 8/22
GTPI +2065G

Pottsdale Royalcrush Royal

840003210823082 99%RHA-I VG-85 VG-MS @ 2-02

POTSDALE LEGEND HEIFER

Registration Pending
Born: June 4, 2022



POTSDALE GOLDWYN ROZINA-ET EX-94 EEEEE 4E
2ND DAM OF LOT 37A & 4TH DAM OF LOT 37B

Eclipse Royalcrush-ET

2001234AUS 99%RHA-I *TC *TY 8TV *TL
PTA -344M -6F +6P 90R 8/22
PTA +3.13T +2.53UDC +1.23FLC GTPI +2173G

Pottsdale Solomn Royalty-ET

840003136733652 Very Good-88 VG-MS
Maternal sister to Royalty

Pottsdale Braxton Robs-ET EX-94

Pottsdale Damion Razzberry EX-92

Pottsdale Shottle Rollup-ET EX-90

3rd-13th Dams

Pottsdale Goldwyn Rozina-ET EX-94 EEEEE 4E

9-04 2x 365d 36270 3.2 1161 3.1 1112

Life: 2766d 199370 3.8 7615 3.1 6090

• Grand Champion VA Spring Jr Show 2013

• Winner of 2011 Virginia Futurity

Pottsdale Outside Rozene-ET EX-93 EEEEE 5E

4-08 2x 365d 32070 3.7 1171 2.7 877

Life: 3102d 218080 3.8 8357 2.8 6125

Pottsdale Encore Rosita-ET EX-91 EEEVV

3-04 2x 365d 26270 3.3 859 3.0 783

Pottsdale Mandel Roanna EX-90 EEEVE DOM

4-08 2x 340d 29100 4.2 1227 3.1 911

Pottsdale Logic Roxann-TW EX-94 EEEEE 2E DOM

7-00 2x 365d 28450 4.1 1172 3.3 942

Life: 1669d 105670 4.4 4610 3.4 3601

Pottsdale Valiant Suzannah EX-92 EX-MS 3E

3-00 2x 365d 22360 4.2 946 3.4 760

Life: 1807d 100600 4.3 4329 3.4 3381

Pottsdale Mars Suzette EX-94 EEEEE 3E

7-05 2x 365d 26950 4.4 1182 3.1 822

Life: 2568d 138080 4.4 6111 3.1 4281

Pottsdale Mandingo Sherri VG-88 EVEV

Pottsdale Conductor Sue VG-86 VG-MS

6-05 2x 305d 22290 3.7 828

Pottsdale Elevation Bonnie

2-01 2x 305d 12570 3.8 480

Horse-Pen-Hill Jupiter VG-86

4-05 2x 305d 16930 3.8 651

Lot 79

DALTON OVERLY
DAYTON, PA 16222
724-783-7520

Croteau Lesperron Unix-ET

107567492C Excellent-96 *TR 8TP *TY *TV *TL
PTA +591M +22F +11P 99R 8/22
PTA +.8PL 2.92SCS -.1DPR 2.2%DCE
PTA +2.33T +2.28UDC +.05FLC 98R 8/22
GTPI +2330G

Pennwood Doorman Trilogy-ET

840003131924810 99%RHA-I GP-84 VG-MS
4-11 3x 305d 33370 3.5 1158 2.9 968
4-00 3x 272d 24140 3.6 881 3.2 770
2-11 3x 305d 21790 2.9 629 3.1 669
1-11 3x 305d 21890 3.0 653 3.0 649
Life: 1268d 107030 3.4 3605 3.0 3245

Full sister to Trilogy

Pennwood Doorman Turtle-ET EX-90

Maternal sisters to Trilogy

Pennwood Gldwyn Tortilla-ET V-85 VG-MS

Pennwood Goldwyn Toast-ET VG-87

Pennwood Goldwyn Tamale-ET VG-86

Pennwood Goldwyn Tobasco-ET VG-86

PENNWOOD UNIX TRISTAR

840003219944464 99%RHA-I
Born: December 1, 2020 • Herd No. 7794

Due: December 28, 2022 to Jacobs Backflip 7H014324



PENNWOOD DUNDEE TURNIP EX-94 EEEEE 2E
2ND DAM OF LOT 54

Val-Bisson Doorman-ET

107281711C 99%RHA-I EX-90 *TR *TP *TY *TV *TL
PTA -475M +13F +10P 99R 8/22
PTA +2.48T +1.61UDC +.71FLC GTPI +2155G

Pennwood Dundee Turnip

64506102 Excellent-94 EEEEE 2E
3-05 2x 365d 33328 3.4 1105 3.1 1013
5-02 3x 305d 26720 4.6 1228 2.9 764
6-11 3x 305d 26540 3.4 912 2.7 713
1-11 3x 364d 25970 3.3 847 2.9 748
Life: 2038d 152790 3.7 5608 3.0 4547

• Nom Jr All-American Sr 3-Year-Old 2011

• Nom Jr All-American Sr 2-Year-Old 2010

• Junior All-American Fall Yrlg in Milk 2009

• All Pennsylvania Fall Yrlg in Milk 2009

3rd-9th Dams

Pennwood Champion Tomato GP-80 @ 3-01

3-04 3x 305d 29680 4.4 1319 3.0 897

Pennwood Leader Terrific VG-85 VG-MS

2-04 3x 295d 21070 3.5 734 3.0 638

Pennwood Formation Terry VG-86 VG-MS

4-08 3x 305d 29310 3.0 870 2.6 771

Pennwood Presisonst Taylor VG-88 VG-MS

Life: 2182d 156300 3.3 5197 2.9 4597

Pennwood Marvation Taffy VG-86 VG-MS

6-07 2x 365d 28720 3.2 914 2.9 847

Life: 2571d 161040 3.2 5201 3.0 4800

Pennwood RS Tena VG-86

11-1 2x 328d 23950 3.3 796 2.8 671

Life: 2775d 165780 3.5 5761 2.9 3879

Pennwood Flame Trixie VG-87 VG-VEVV

7-02 2x 305d 25630 3.4 876 2.9 738

Life: 3256d 200460 3.2 6353 2.9 3738

Caernarvon Sky Tillie VG-88 VEEV

5-06 2x 305d 20740 3.3 686

Life: 2776d 148100 3.5 5132

Caernarvon Mistress Topsy VG-88 VVEV

Life: 2838d 119297 3.6 4173

Nittany Lion Fall Classic

Lot 80

DJ GLICK
HOWARD, PA 16841
570-295-6652

Farnear Altitude-Red-ET

840003128013348 99%RHA-I *TC *TY *TV *TL
PTA +240M +14F +19P 98R 8/22
PTA -1.3PL 2.95SCS -2.1DPR 3.2%DCE
PTA +3.09T +2.67UDC +1.75FLC 97R 4/22
GTPI +2260G

Dan-J-Lan Diamondback Lill

840003151565448 99%RHA-I Good Plus-83
1-10 2x 254d 14720 4.5 663 3.4 496

Maternal sisters to Lill

Dan-J-Lan Doorman Lindor-ET EX-90

Dan-J-Lan Doorman Lovely-ET VG-88 VG-MS

Her Daughter

Dan-J-Lan Chief Lakota VG-87 @ 2Yrs

- 4th Jr 2-Yr-Old Eastern Nat'l 2022
- Best Udder Jr 2-Yr-Old Eastern Nat'l 2022
- Res All-PA Jr 2-Yr-Old 2022

DAN-J-LAN ALTITUDE LOLA

840003208402171 99%RHA-I *RC
Born: September 20, 2020 • Herd No. 622

Due: December 3, 2022 to Mr Laces Crshabull Lazer-ET
551H004556



PRICESTEAD ATWOOD LILA-ET EX-94 EX-MS 3E
2ND DAM OF LOT 80

Mr D Apple Diamondback

3013721049 99%RHA-I EX-93 *RC *TP *TC *TV *TL
PTA -433M -25F -2P 99R 8/22
PTA +2.47T +1.94UDC +1.39FLC GTPI +1863G

Pricestead Atwood Lila-ET

142497964 99%RHA-NA EX-94 EX-MS 3E
10-0 2x 305d 33270 4.2 1387 3.1 1029
6-10 2x 305d 31220 3.7 1144 3.1 964
7-11 2x 305d 31290 3.9 1219 3.0 939
3-09 2x 305d 26427 3.6 951 3.3 863
5-03 2x 305d 26280 3.3 878 3.3 860
2-06 2x 305d 19078 4.0 766 3.2 613
LTD: 1875d 160420 4.0 6346 3.2 5204

Maternal sisters to Lila

Pricestead Durham Lorna 3E-92

Pricestead Toystory Lala EX-90

3rd Dam

Roycebrook Milan Laura EX-94 EEEEE 3E

5-08 2x 365d 34530 3.2 1110 2.8 951
Life: 2598d 179505 3.2 5829 2.9 5202

4th Dam

Bonhaven Renegade Lana Qe VG-87 VG-MS

4-04 2x 301d 26470 2.8 753 3.0 799

Lot 81

BOOP & HEMBURY
MILLMONT, PA 17845
570-220-7413

Cherry H&S Rip It-Red-ET

840003143928869 99%RHA-NA VG-88 *PC *TC *TV *TL
PTA -1610M -7F -29P 81R 8/22
PTA -.3PL 3.16SCS -1.4DPR 4.0%DCE
PTA +1.55T +1.96UDC +.91FLC 80R 8/22
GTPI +1823G

Cherry-Lor Abs Lilly-Red-ET

840003126601670 Excellent-91 EEEEE

2-06 2x 365d 31310 3.8 1191 3.2 1013

- 1st Sr 2-Yr-Old Eastern Nat'l R&W Show 2016
 - HM Int. Champ Eastern Nat'l R&W Show 2016
 - 2nd Sr 2-Yr-Old/Res Int Champ Premier Nat'l R&W Show 2016
 - 5th Sr 2-Yr-Old Grand Int'l R&W Show 2016
 - Res Jr All-American Jr 2-Yr-Old 2016
- "Will be fresh this summer"

Same Family as Lilly

Cherry-Lor Warrior Lime-Red

- 4th Summer Jr 2-Yr-Old Grand Int'l R&W Show 2022
- Res Int Champ All-American R&W Show 2022

CHERRY H&S LILLY-RED-ET

840003253663381 99%Rha-NA
Born: June 1, 2022 • Herd No. 757



CHERRY-LOR ABS LILLY-RED-ET VG-88 VG-MS
DAM OF LOT 81

Apples Absolute-Red-ET

139358472 Excellent-94 *CV *TC *TY *TL
PTA -1954M -15F -25P 99R 12/20
PTA +2.16T +2.39UDC +1.59FLC GTPI +1534G

Tiger-Lily Bal Lipstick-Red

71708806 Good Plus-82
2-04 2x 360d 24410 4.1 991 3.1 764
3-05 2x 305d 21760 4.1 888 3.3 727
4-08 2x 305d 19920 4.1 807 3.1 608

Maternal sister to Lipstick

Tiger-Lily Dtry Lana-Red-ET EX-91 EX-MS 2E

Tiger-Lily Mon Libby-Red-ET VG-88

Tiger-Lily Dst Liz P-Red-ET VG-86

Tiger-Lily Dakker Lamba-ET VG-85 *RC

Full brother to Lana

Tiger-Lily Ladd P-Red-ET

3rd Dam

Tiger-Lily Lawnboy Lulu-Red VG-87 VG-MS

4-07 3x 365d 37720 4.5 1705 3.3 1226
2-01 3x 365d 24750 4.4 1084 3.5 857

4th Dam

Kings-Ransom Sept Lima-ET EX-91 EX-MS 2E

5-01 3x 365d 39260 4.8 1893 3.2 1242
Life: 2368d 206680 4.6 9576 3.1 6457

5th Dam

Kings-Ransom Amel Lemon EX-93 2E GMD DOM

3-03 3x 375d 38470 4.0 1534 3.2 1232
Life: 1261d 112120 3.7 4172 3.2 3617

6th Dam

Kings-Ransom E Vision Lisa VG-85 GMD

5-11 3x 314d 31170 4.2 1319 3.3 1016
Life: 1413d 140350 3.9 5476 3.3 4562

7th Dam

Kings-Ransom Trifecta Lilac VG-88 VVVVE

7-01 3x 365d 33900 3.8 1302 3.3 1111
Life: 2711d 221270 3.5 7754 3.2 7058

39th Annual

Lot 82

KARA STULTZ
WILLIAMSBURG, PA 16693
814-937-4945

MS STULTZ WARRIOR EPIC-RED

840003213845686 97%RHA-I
Born: January 4, 2021 • Herd No. 20

Due: March 1, 2023 to Farnear Aria Addison Ewl-ET
(Sexed Semen) 94H018820

- 5th Mid East R&W Open Show 2022
- Jr Champion R&W Central PA Champ Jr Show 2022
- Res Jr Champ R&W Central PA Champ Open Show
- Res Supreme Morrison's Cove Jr Show 2022
- Res Jr Champ Mifflin County Holstein Open Show



MS STULTZ WARRIOR EPIC-RED
SELLS AS LOT 82

Mr Blondin Warrior-Red-ET

840003139655530 99%RHA-I *TP *TC *TY *TV *TL
PTA +240M +14F +19P 98R 8/22
PTA -1.3PL 2.95SCS -2.1DPR 3.2%DCE
PTA +3.09T +2.67UDC +1.75FLC 97R 8/22
GTPI +2260G

Stultz Defiant Everest-Red

840003130829747 94%RHA-NA

Scientific B Defiant-ET

141123484 Very Good-87 *RC *TP *TC *TY *TL
PTA +60M -51F -14P 99R 8/22
PTA +2.67T +1.76UDC +.94FLC GTPI +1661G

Frederickacres A J 897-Red

840003137819695 89%RHA-NA

3rd Dam

Alesta Advnt 464 VG-87 VG-MS *RC

6-05 3x 365d 45820 3.5 1582 3.0 1378

4th Dam

Alesta Martin Dundee 461 VG-85 VG-MS

Lot 83

DENISE SAXTON
CASSADAGA, NY 14718
716-598-4171

SAXTON-HILL BF BABYFACE

840003204477216 99%RHA-I
Born: September 1, 2020 • Herd No. 93
Fresh: September 4, 2022

Jacobs Backflip-ET

109942263C 99%RHA-I VG-86 *TR *TP *TC *TY *TV *TL
PTA +312M -4F -7P 95R 8/22
PTA -3.0PL 3.05SCS -1.4DPR 2.8%DCE
PTA +2.43T +1.72UDC +.64FLC 93R 8/22
GTPI +1918G

Saxton-Hill Beemer Babygirl

840003144842342 99%RHA-I Very Good-85

Pol Butte Mc Beemer-ET

7525863C 99%RHA-I EX-92 *TP *TC *TY *TV *TL
PTA +12M -4F -5P 99R 8/22
PTA +2.31T +1.49UDC +.85FLC GTPI +1738G

Saxton-Hill Atwd Babycakes

142623482 Excellent-90 EEVEE 2E
2-09 3x 305d 24480 4.1 1008 3.3 796

3rd-8th Dams

Saxton-Hill LL China Baby EX-93 EEEEE 2E

4-03 2x 365d 34070 4.9 1663 3.3 1128

2-00 2x 342d 28490 4.2 1185 3.5 989

Saxton-Hill China Doll EX-94 EX-MS 3E

5-07 2x 365d 44960 4.7 2115 3.1 1391

Life: 3220d 293860 4.6 13616 3.2 9411

Saxton-Hill Baby Doll EX-92 EX-MS 3E

6-01 3x 358d 43570 4.4 1924 3.0 1307

7-01 3x 365d 37300 4.1 1525 3.2 1191

Saxton-Hill Taylor EX-92 EX-MS 2E

6-11 3x 365d 36220 4.5 1636 3.2 1164

Saxton-Hill Starbuck Dayne EX-90

9-01 3x 365d 30630 4.3 1312 3.1 940

Life: 2950d 186870 4.5 8356 3.2 5926

Win-Pin Apache Dawn VG-87

7-05 2x 305d 20520 3.8 787

Nittany Lion Fall Classic

Lot 84

KAUFMAN & THOMPSON
FRIENDNS, PA 15541
814-442-7796

Scientific B Defiant-ET

141123484 Very Good-87 *RC *TP *TC *TY *TL
PTA +60M -51F -14P 99R 8/22
PTA -1.4PL 3.19SCS -2.8DPR 3.3%DCE
PTA +2.67T +1.76UDC +.94FLC 99R 8/22
GTPI +1661G

AG-CD Diamondback Kahoot

840003136816191 99%RHA-I
Lost at Calving

Maternal sister to Kallie →

All-Glo Reginald Kalilah-ET EX-90

Pennwood Lrity Karibbean EX-90

Kalahari!

- H.M Grand PA State Show, Best Bred & Owned 2013
- Res. Grand Champ Central PA Champ Show 2013
- Res. All PA 5-Yr-Old 2013
- 4th 5-Yr-Old All-American Dairy Show 2013
- 2nd 5-Yr-Old PA State Fall Show 2013
- H.M Jr. All-American 4-Yr-Old 2012

AG-CD DEFIANT KAZOO-RED

840003202160113 99%RHA-I VG-86 VG-MS @ 2-10
Born: March 7, 2019
Fresh: June 23, 2022
2-04 2x 225d 10130 3.2 325 3.0 306

Bred: August 31, 2022 to Mr Affection Analyst-Red-ET
(Sexed Semen)

Mr D Apple Diamondback

3013721049 99%RHA-I EX-93 *RC *TP *TC *TV *TL
PTA -433M -25F -2P 99R 8/22
PTA +2.47T +1.94UDC +1.39FLC GTPI +1863G

All-Glo Reginald Kallie-ET

840003126310611 Excellent-93 EX-MS 2E
5-10 2x 305d 21910 3.6 794 3.1 686
4-08 2x 305d 21690 3.5 756 3.0 649
3-06 2x 305d 19620 3.7 734 2.9 572
2-04 2x 305d 19310 3.4 658 3.0 581
Life: 1587d 100860 3.6 3594 3.1 3097

- 5th Sr 3-Yr-Old Eastern Fall Nat'l 2018
- 5th Fall Calf Mid-East Fall Nat'l 2015

3rd-16th Dams

Pennwood Troy Kalahari EX-93 3E
3-09 3x 336d 31678 2.8 907 2.9 915
Life: 2364d 195310 3.0 5878 2.9 5747
Pennwood Reece Kaleigh EX-90 VG-MS
3-03 3x 301d 31678 2.6 822 2.7 849
Life: 2425d 205490 3.1 6356 2.9 5863
Pennwood Leader Kajun GP-82
2-09 3x 292d 22230 3.8 842 3.0 661
Pennwood Milan Kourtney GP-83
3-02 3x 305d 22680 3.4 767 2.9 657
Pennwood Raider Kody VG-88 VG-MS
4-03 2x 365d 26990 3.1 826 2.8 765
Life: 2531d 189670 2.9 5514 2.8 5280
Pennwood Valet Kite G-78
4-00 2x 349d 22130 3.3 720 3.3 733
Pennwood Alex Kodak VG-88 VG-MS
7-07 2x 364d 26200 3.3 855 3.0 785
Life: 2680d 180740 3.2 5806 3.0 5369
Pennwood BF Kimberly VG-85 VG-MS
4-05 2x 314d 20380 3.0 614 2.9 596
Pennwood Magnet Kit VG-85 VG-MS GMD
9-00 2x 305d 23040 4.2 979 3.1 716
Pennwood Ultimate Kimbella VG-85
3-07 2x 300d 20280 3.9 789
Pennwood Major Kay VG-88 VG-MS
Life: 3939d 198610 3.9 7766 2.9 3080
Werstlerdale Imp Kastle EX-90 EX-MS 2E
Life: 2546d 115890 3.9 4563

Lot 85

JUSTIN & ASHLEY KAUFMAN
BERLIN, PA 15530
814-442-7796

Kings-Ransom Dimension-ET

840003205611047 99%RHA-I *TR *TP *TC *TY *TV *TL
PTA -377M +40F +19P 82R 8/22
PTA +2.0PL 2.75SCS -8DPR 2.5%DCE
PTA +2.68T +2.51UDC +.91FLC 81R 8/22
GTPI +2501G

All-Glo Armani Karani-ET

840003131924851 Very Good-85 VG-MS
3-01 3x 305d 22940 3.9 900 3.1 720
2-01 3x 305d 17830 4.1 739 3.2 570
4-06 3x 305d 17170 4.5 777 3.4 578

Maternal sisters to Karani

All-Glo Reginald Kalilah-ET EX-90

Pennwood Lrity Karibbean EX-90

Kalahari!

- H.M Grand PA State Show, Best Bred & Owned 2013
- Res. Grand Champ Central PA Champ Show 2013
- Res. All PA 5-Yr-Old 2013
- 4th 5-Yr-Old All-American Dairy Show 2013
- 2nd 5-Yr-Old PA State Fall Show 2013
- H.M Jr. All-American 4-Yr-Old 2012

ALL-GLO DIMENSION KIRA

840003244597907 99%RHA-I
Born: January 22, 2022 • Herd No. 8217



PENNWOOD TROY KALAHARI EX-93 EX-MS 3E
3RD DAM OF LOT 84 & 2ND DAM OF LOT 85

Mr Apples Armani-ET

68571374 Excellent-90 *RC *CD *TP *TY *TV *TL
PTA -1819M +15F -13P 99R 8/22
PTA +.99T +1.53UDC +1.47FLC GTPI +2063G

Pennwood Troy Kalahari

65445614 Excellent-93 3E
3-09 3x 336d 31678 2.8 907 2.9 915
6-05 3x 305d 30790 3.0 932 2.9 891
2-10 3x 263d 24750 2.9 721 2.9 715
10-1 3x 305d 22170 3.6 805 2.9 653
1-11 3x 268d 22135 2.0 433 3.0 654
4-10 3x 305d 25200 3.7 928 2.8 703
Life: 2364d 195310 3.0 5878 2.9 5747

3rd-15th Dams

Pennwood Reece Kaleigh EX-90 VG-MS
3-03 3x 301d 31678 2.6 822 2.7 849
Life: 2425d 205490 3.1 6356 2.9 5863
Pennwood Leader Kajun GP-82
2-09 3x 292d 22230 3.8 842 3.0 661
Pennwood Milan Kourtney GP-83
3-02 3x 305d 22680 3.4 767 2.9 657
Pennwood Raider Kody VG-88 VG-MS
4-03 2x 365d 26990 3.1 826 2.8 765
Life: 2531d 189670 2.9 5514 2.8 5280
Pennwood Valet Kite G-78
4-00 2x 349d 22130 3.3 720 3.3 733
Pennwood Alex Kodak VG-88 VG-MS
7-07 2x 364d 26200 3.3 855 3.0 785
Life: 2680d 180740 3.2 5806 3.0 5369
Pennwood BF Kimberly VG-85 VG-MS
4-05 2x 314d 20380 3.0 614 2.9 596
Pennwood Magnet Kit VG-85 VG-MS GMD
9-00 2x 305d 23040 4.2 979 3.1 716
Pennwood Ultimate Kimbella VG-85
3-07 2x 300d 20280 3.9 789
Pennwood Major Kay VG-88 VG-MS
Life: 3939d 198610 3.9 7766 2.9 3080
Werstlerdale Imp Kastle EX-90 EX-MS 2E
Life: 2546d 115890 3.9 4563

39th Annual

Lot 86

PENN-DELL FARMS
C/O JAMES HOUSER
SPRING MILLS, PA 16875
814-349-5960

Cam-Bing Solomon Cross

840003132379756 99%RHA-I *TR *TP *TC *TY *TV *TL
PTA -2M -2F -18P 96R 8/22
PTA -1.3PL 2.97SCS -1.7DPR 2.7%DCE
PTA +2.59T +1.40UDC +.70FLC 94R 8/22
GTPI +1907G

Penn-Dell Traynor Koko

840003009901663 99%RHA-I Good Plus-83 @ 2-03
1-10 2x 365d 31059 4.1 1271 3.1 966

PENN-DELL CROSS KOKONUT

840003220288664 99%RHA-I
Born: June 27, 2020 • Herd No. 1801
Fresh: September 10, 2022
First Test: 68# @ 15 DIM



PENN-DELL GOODLUCK KATHY-ET EX-94 EX-MS 2E
DAM OF LOT 67

S-S-I Mccutchen Traynor-ET

3009554734 99%RHA-I VG-89 *TR *TP *TC *TY *TV *TL
PTA +2043M +45F +42P 97R 8/22
PTA +1.07T +.65UDC +.34FLC GTPI +2391G

Penn-Dell Mogul Karrie

840003009901550 Very Good-87 VG-MS
4-01 2x 365d 38310 4.0 1529 2.9 1100
3-01 2x 359d 36720 3.9 1415 2.8 1035
2-00 2x 337d 26790 3.9 1048 2.8 754
Life: 1200d 112850 4.0 4478 2.9 3245

Full sister to Kathy C

Penn-Dell Atwood Kathy H-ET EX-90

3rd-12th Dams

Penn-Dell Atwood Kathy-C-ET EX-94

Penn-Dell Goodluck Kathy-ET EX-94 EEEVEE 2E

5-01 2x 365d 40670 4.8 1967 3.0 1200

Life: 1929d 173860 4.4 7679 3.2 5495

Art-Acres Mtoto Kay 449-ET VG-88 GMD DOM

6-08 2x 365d 46020 3.8 1769 2.8 1274

Life: 1913d 178760 3.5 6207 2.9 5194

Art-Acres Emory K Kay-ET VG-88 VVVVV DOM

3-00 2x 365d 36430 4.1 1497 2.9 1054

Life: 1490d 120360 3.7 4456 2.9 3481

Art-Acres Aerostar Kay K-ET VG-87 GMD DOM

2-06 2x 365 35780 2.9 1038 3.0 1074

Art-Acres Ned Boy Kay K VG-88

5-08 2x 365d 26820 3.9 1034 3.1 828

Art-Acres Chairman Kay K VG-88 EX-MS

4-01 2x 365d 28670 3.8 1088 2.9 842

Art-Acres Kay K-ET VG-85

4-05 2x 365d 27950 3.5 977 2.5 691

Art-Acres Elevation Kay EX-91 EEEE GMD DOM

5-05 2x 305d 31280 3.3 1017

Life: 1522d 125900 3.1 3896

Art-Acres K I Kyland VG-86 VG-MS

5-01 2x 305d 22470 3.5 793

Life: 1519d 103110 3.4 3514

Lot 87

KARA PETERS
CORNING, NY 14830
607-438-0803

Lindenright Moovin-ET

12873743C 99%RHA-I *RC *TC *TY *TV *TL
PTA -503M -18F -10P 89R 8/22
PTA -.9PL 3.04SCS -2.7DPR 3.2%DCE
PTA +3.61T +2.90UDC +2.09FLC 84R 8/22
GTPI +1975G

Rowindale Crush Mallory 141

840003146059220 99%RHA-I VG-89 VG-MS
2-07 3x 305d 35774 3.6 1271 3.1 1113"

EVER-VIEW MOOVIN MILDRED

840003216945951 99%RHA-I
Born: December 15, 2021 • Herd No. 14

Maverick Crush

12042760 99%RHA-I *TC *TY *TV *TL
PTA -883M -49F -14P 99R 8/22
PTA +2.47T +1.58UDC +1.32FLC GTPI +2049G

Rowindale Unix Money 929

74451170 Good Plus-82 @ 2-06

3rd-8th Dams

Pineland Fortune Mystery VG-88

3-05 2x 289d 17070 4.5 775 3.3 558

4-05 2x 305d 18710 4.4 814 3.5 647

Wilsondale Durham Mia-TW-ET 2E-91

3-04 2x 365d 29990 3.5 1056 3.1 933

Life: 2503d 185790 3.7 6849 3.2 5884

Dirigo-Pondok Melinda-ET 4E-94

4-07 2x 365d 34120 3.7 1261 3.1 1045

Life: 2955d 217050 3.7 8114 3.2 6921

Pond-Oak Ned Boy Margot-ET 3E-95 DOM

7-09 2x 365d 36110 4.1 1493 3.3 1182

Pond-Oak Valiant Missy 3E-92 GMD DOM

3-10 2x 365d 30840 3.6 1114 3.3 1005

Life: 2062d 135110 3.8 5069 3.3 4484

Pond-Oak Elevation Pumpkin VG-87 GMD DOM

6-08 2x 318d 24170 3.2 769

Life: 2017d 132040 3.4 4425 2.8 3697

Nittany Lion Fall Classic

Lot 88

JACHER HOLSTEINS
C/O JAMES OECHSLE
VAN WERT, OH 45891
419-605-2838

Blondin Luxor-Red

111239184 99%RHA-I *TY *TV *TL
PTA -327M -28F -10P 82R 8/22
PTA -1.7PL 3.11SCS -2.5DPR 3.2%SCE
PTA +2.68T +2.07UDC +1.16FLC 80R 8/22
GTPI +1804G

Jacher Jordy Radiance-Red

840003210579406 99%RHA-I
Fresh 2-04 Last Test: 109# 3.5F 2.8P
• *Nom. Jr All-American R&W Winter Calf 2020*
• *2nd Winter Calf Jr. OH Summer Show 2020*
• *3rd Winter Calf North Am Open Dairy Show 2020*

JACHER LUXOR RIKKI-RED

840003219028609 99%RHA-I
Born: April 17, 2022 • Herd No. 609



JACHER MAGENTA ROCKSTAR EX-90
MATERNAL SISTER TO DAM OF LOT 88



JACHER COLT RISSY EX-91
MATERNAL SISTER TO DAM OF LOT 88

Maternal sisters to Radiance

Jacher Colt Rissy EX-91

- *Jr All-American R&W Milking Yrlg 2014*
- Jacher Magenta Rockstar EX-90**
- Jacher Redhot Rose VG-85**
 - *Nom. Jr. AA R&W Fall Yrlg 2020*
 - *3rd Jr. Fall Yrlg North Am Open Dairy Show 2020*
 - *Nom Jr. R&W AA 2019*
 - *3rd Fall Calf Grand Int'l Jr. R&W*
 - *2nd Fall Calf Mid-East Spring Jr. R&W Show*
 - *2nd/Res. JC Mid-East Sum Jr. R&W Show*

Cycle Mcgucci Jordy-Red

840003131666411 99%RHA-I VG-87 *CV *TC *TY *TL
PTA -1135M -26F -43P 99R 8/22
PTA +3.01T +2.25UDC +3.24FLC GTPI +1693G

Jacher CP Redemption-Red

840003131050932 Good Plus-83 @ 2-09
2-04 2x 347d 28660 3.9 1126 2.9 840

3rd Dam

Ja-Tu Tri Advnt Rosmari-Red VG-86

Lot 89

DALTON OVERLY
DAYTON, PA 16222
724-783-7520

LYN-HAVEN DBACK LUCKY LADY

840003209748933 99%RHA-I
Born: October 7, 2020 • Herd No. 166

Due: December 28, 2022 to Oh-River-Syn Crushabull-ET
200H011127

Mr D Apple Diamondback

3013721049 99%RHA-I EX-93 *RC *TP *TC *TV *TL
PTA -433M -25F -2P 99R 8/22
PTA -.2PL 3.13SCS -2.8DPR 2.8%DCE
PTA +2.47T +1.94UDC +1.39FLC 99R 8/22
GTPI +1863G

Mases-Manor Smokin Hot

142806966 Very Good-87 VG-MS
3-04 2x 305d 25980 4.5 1168 3.4 887
2-04 2x 305d 20428 3.6 742 2.8 582
5-01 2x 231d 26002 3.5 908 2.6 679 RIP

Ebe-Tide Jasper Jackpot-ET

142344985
PTA -1493M -37F -46P 38R 8/22
PTA +.56T -.58UDC -.20FLC PTPI +1347

Mases-Manor Zenith Selesta

141208831 Very Good-88 EX-MS

3rd Dam

Simpsons Lheros Sophie VG-86 VG-MS

3-01 2x 305d 21250 3.5 739 3.0 647
2-02 2x 267d 17950 2.8 498 2.8 501

4th Dam

Simpsons Skyfame Sonya-TW EX-90 2E

5-03 2x 305d 28630 3.2 915 2.6 747
Life: 2159d 146050 3.3 4776 2.8 4119

5th Dam

Bohoniks Astre Sandy EX-90

6-02 2x 305d 25780 2.4 612 2.9 741

6th Dam

Huron Grove Raider Sandy VG-86

39th Annual

Lot 90

RANSOM-RAIL HOLSTEINS
585-704-4725

Siemers DJ Hano 32442-ET

840003208357067 99%RHA-I *TC
PTA +518M +44F +41P 82R 8/22
PTA +3.3PL 2.93SCS +1.9DPR 2.4%DCE
PTA +2.68T +2.59UDC +.78FLC 81R 8/22
GTPI +2748G

Midas-Touch Trno Jayden-ET

840003203984516 99%RHA-I GP-83 @ 2-09
1-10 2x 365d 35930 3.4 1214 3.1 1101

RANSOM-RAIL HANO HEIFER

840003247256975 Pending
Born: May 16, 2022



MIDAS-TOUCH JEDI JANGLE-ET VG-89 EX-MS
2ND DAM OF LOT 90

Welcome Tarrino 3181-ET

840003129340917 *TR *TP *TC *TY *TV *TL
PTA +1461M +74F +48P 99R 8/22
PTA +.81T +1.30UDC +.15FLC GTPI +2535G

Midas-Touch Jedi Jangle-ET

840003136887489 99%RHA-NA EX-92 EEEEE @ 3-05
2-00 3x 253d 19800 3.4 664 3.2 636

- Res All-Canadian Jr 2-Yr-Old 2018
- HM All-American Jr 2-Yr-Old 2018
- Int Champ/HM Grand Champ All-American 2018
- 1st Jr 2-Yr-Old/Int Champ Eastern Fall Nat'l 2018
- Sold for \$77,000 at The Get In The Game Sale

3rd-11th Dams

Seagull-Bay S Jillian-ET VG-87 DOM

3-09 3x 365d 39910 2.6 1055 2.8 1128
2-01 3x 365d 39190 3.0 1192 3.0 1183

Ammon-Peachey Shauna-ET EX-93 EX-MS GMD DOM

6-03 3x 365d 40290 3.7 1479 3.1 1233

•Dam of: Supersire and Headliner

Pine-Tree Martha Sheen-ET VG-86 VG-MS DOM 1*

1-11 3x 365d 31210 4.2 1305 3.1 968

Pine-Tree Missy Martha-ET VG-86 DOM

3-05 3x 361d 32220 3.9 1242 3.4 1111

Wesswood-HC Rudy Missy-ET EX-92 3E GMD DOM

4-11 3x 365d 40880 4.1 1665 3.4 1385

Life: 1262d 119610 4.1 4885 3.4 4031

Wesswood Elton Mimi EX-90 EEEEE GMD DOM

3-05 2x 365d 35380 3.3 1160 3.2 1121

Wesswood Mandingo Ivy VG-87 VEEVV

6-05 2x 365d 36330 3.6 1305 3.0 1087

Life: 1835d 144060 3.4 4933 3.1 4412

Wesswood Astro Matt Esther VG-87 GMD DOM

6-08 2x 365d 31860 3.5 1125 3.1 982

Life: 1847d 140110 3.6 5029 3.2 4424

Wesswood Bell Claudette VG-87 GMD DOM

9-10 2x 365d 38810 3.6 1383 2.9 1140

Life: 3634d 280980 3.6 9997 3.1 8625

Lot 91

KEITH FISHER
NEW ENTERPRISE, PA 16664
814-932-3524

Mr Blondin Warrior-Red-ET

840003139655530 99%RHA-I *TP *TC *TY *TV *TL
PTA +240M +14F +19P 98R 8/22
PTA -1.3PL 2.95SCS -2.1DPR 3.2%DCE
PTA +3.09T +2.67UDC +1.75FLC 97R 8/22
GTPI +2260G

PA-MHF Licorice Heaven-Red

142825352 Very Good-87 VG-MS @ 3-08

ELLERS-ELITE W HEAVENLY-RED

840003143480307 99%RHA-I VG-86 VG-MS @ 2-02 *PO

Born: June 20, 2020

Fresh: August 1, 2022

Milking: 63# SCC 25,000

- 5th Summer Jr 2-Yr-Old All-American R&W Show 2022

Blk Forest Rhm Licorice-Red-ET

11255412C *TL
PTA -1151M -68F -33P 96R 8/22
PTA +.15T +.22UDC -.21FLC GTPI +1285G

Rdmjr Enc Halleluiah-Red

138051653 Very Good-88 VG-MS *PO
2-03 2x 305d 20130 3.9 790 3.0 596
5-00 2x 305d 19740 4.1 817 3.1 612
6-09 2x 305d 19200 4.2 815 3.0 577

3rd Dam

Rdmjr Jammin Happy-Red VG-87 VG-MS *PO

4-03 2x 305d 25840 3.6 940 3.2 819
Life: 1525d 107470 3.6 3863 3.1 3363

Nittany Lion Fall Classic

Lot 92

ERICK BYLER
ALLENSVILLE, PA 17002
717-483-6554

Walnutlawn Sidekick

12508113 99%RHA-I *TR *TY *TV *TL
PTA -1121M +9F -10P 98R 8/22
PTA -.2PL 2.77SCS -.1DPR 2.1%DCE
PTA +2.88T +2.42UDC +.64FLC 97R 8/22
GTPI +2180G

Glen-Valley Crush Rozene-ET

840003143864566 99%RHA-I GP-84 VG-MS
1-10 2x 288d 16670 3.6 601 3.1 522

BYLER-VIEW SIDEKICK ROZZY

840003232026016 99%RHA-I
Born: February 18, 2021 • Herd No. 1233

Due: December 16, 2022 to Jimtown Nashville
(Sexed Semen) 777H012191



GLEN-VALLEY ROYAL GOLD-ET EX-90 EX-MS 2E
3RD DAM OF LOT 92

Maverick Crush

12042760 99%RHA-I *TC *TY *TV *TL
PTA -883M -49F -14P 99R 8/22
PTA +2.47T +1.58UDC +1.32FLC GTPI +2049G

Glen-Valley Tango Roxy-ET

73879199 Very Good-88 VG-MS *TR *TL
4-02 2x 315d 24880 3.8 934 3.0 774
3-00 2x 359d 23500 3.6 855 3.2 744
1-10 2x 365d 18650 4.0 754 3.2 602

3rd-20th Dams

Glen-Valley Royal Gold-ET EX-90 EX-MS 2E
4-00 2x 305d 31430 3.5 1087 3.1 963
Life: 1314d 116540 3.3 3876 3.1 3622
Golden-Rose Shot Romance-ET EX-90 EX-MS
2-11 2x 365d 33159 3.5 1179 2.8 967
Oakfield Pronto Ritzi EX-93 EEEEE 2E
Life: 1283d 121230 3.5 4275 3.1 3723
Castleholm Dund Rhapsody-ET EX-90 EX-MS
2-01 2x 365d 28850 3.0 859 2.8 803
Astrahoe Stormatic Radiant EX-91 2E GMD
Life: 1103d 124190 4.0 4924 3.2 3945
Astrahoe LJ Rosa Rebel-ET EX-92 EEEVV 2E
Life: 1186d 110960 3.9 4326 3.2 3529
Pinehurst Royal Rosa-ET EX-91 EEEEE 2E
Life: 1212d 115400 3.5 4073 3.1 3593
Pinehurst Roulade EX-92 EEEEE 2E
Life: 1761d 142070 3.8 5395 3.3 4705
Pinehurst Sweet Cleo EX-90 EEVEV
Pinehurst Sweet Freedom EX-90 VEVE
Pinehurst Sweet Delight EX-91 3E GMD
Pinehurst Rapture EX-96 4E GMD
Pinehurst Fragrance EX-90 VEEV 2E
Hayssen Fond Ariel EX-90 EEEV 2E
Hayssen D V Audrey EX-90 EEVV 2E
Whirlhill Q Rag Apple Ariel EX-92 VEVE
Arlite Posch EX-92 EEVE GMD
Audrey Posch EX-93 EEEE 2E GMD

Lot 93

MICHAEL & ANITA HAINES
TANEYTOWN, MD 21787
410-346-7357

Mr Blondin Warrior-Red-ET

840003139655530 99%RHA-I *TP *TC *TY *TV *TL
PTA +240M +14F +19P 98R 8/22
PTA -1.3PL 2.95SCS -2.1DPR 3.2%DCE
PTA +3.09T +2.67UDC +1.75FLC 97R 8/22
GTPI +2260G

Locust-Ayr Doc Aurora-TW

840003208253329 99%RHA-I Good Plus-83 @ 2-06
2-00 2x 262d 18300 3.8 690 3.0 547 RIP

LOCUST-AYR WARRIOR AIDY

840003235688223 99%RHA-I *RC
Born: December 9, 2021 • Herd No. 172



LOCUST-AYR MILLION ASTON-ET EX-92 EX-MS
3RD DAM OF LOT 93

Woodcrest King Doc

840003132417775 99%RHA-I EX-90 *TR *TP *TC *TY
PTA +1609M +69F +55P 99R 8/22
PTA +3.31T +2.21UDC +2.03FLC GTPI +2814G

Locust-Ayr Blake Abby

840003136218664 99%RHA-NA VG-85 VG-MS
5-03 2x 365d 35160 3.4 1180 2.9 1029
2-10 2x 279d 20850 3.8 783 3.1 638
3-10 2x 305d 17730 4.4 780 3.4 611
1-11 2x 293d 17650 3.4 597 3.1 543

3rd-7th Dams

Locust-Ayr Million Aston-ET EX-92 EX-MS
6-09 2x 365d 34800 3.5 1201 2.9 995
Life: 2029d 171790 3.6 6228 3.0 5092
Cranberry-Mdws A Alldre-ET EX-90
5-10 2x 329d 32300 2.7 856 3.1 996
Life: 117400 2.7 3152 3.2 3730
MD-Delight Storm Allison-ET EX-91 2E DOM
5-07 2x 365d 29830 4.1 1229 3.2 962
Life: 1734d 107250 3.9 4158 3.3 3532
Ms Kingstead Chief Adeen-ET EX-94 2E DOM
3-05 2x 310d 30180 4.0 1209 3.6 1077
Life: 1382d 100760 4.0 4010 3.6 3649
• *Nom All-American Jr 3-Yr-Old Cow 2000*
• *Nom All-American 4-Yr-Old Cow 2001*
• *Member All-American Produce 2000*
C Aitkenbrae Starbuck Ada EX-94 2E DOM
13-8 2x 365d 25150 3.0 764 3.4 843
Life: 6 Lact 137732 3.4 4749 3.4 4647
• *Res All-Time All-American Sr 3-Yr-Old Cow*
• *All-American 3 Yr Old Cow 1990*
• *Grand Champion Eastern National 1990*

39th Annual

Lot 94

NATHAN ULMER
BELLEFONTE, PA 16823
814-280-5459

Stantons Alligator-ET

840003128769279 99%RHA-I
PTA +1022M +43F +29P 97R 8/22
PTA -0.3PL 2.81SCS -0.7DPR 2.4%DCE
PTA +2.21T +2.00UDC +0.43FLC 94R 8/22
GTPI +2492G

Guided-Path Exactly 2487

840003138383805 Very Good-87 VG-MS
4-00 2x 365d 33210 4.3 1416 3.0 997
3-00 2x 286d 25760 3.9 1015 2.8 730
2-01 2x 288d 20500 4.4 902 3.0 613

Maternal sister to 2487

Guided-Path Airlift 2099 EX-91

GUIDED-PATH ALLIGATOR 3278

840003220430922 99%RHA-I
Born: January 15, 2021 • Herd No. 3278
7K GTPI +2353G
Due: December 8, 2022 to Tappenvale Medalist-ET
(Sexed Semen) 777H012061

3rd Dam

Guided-Path Phoenix 1600 VG-85

3-02 2x 365d 29510 3.6 1070 2.9 869
4-11 2x 332d 29210 3.3 970 2.7 790

4th Dam

Guided-Path Strmtic Fond830 GP-82

5-05 2x 365d 31570 3.4 1059 2.7 857
Life: 1528d 120180 3.4 4044 2.8 3420

5th Dam

Guided-Path Sailr Freya 647 NC

6th Dam

Nicola-Rth Adan Flute VG-86

5-09 2x 365d 35520 3.3 1173 2.8 999
Life: 1593d 141780 3.6 5149 2.9 4112

7th Dam

Nicola-Rth BS Danielle-ET VG-85 VG-MS

2-00 2x 365d 23300 4.7 1097 3.2 736

8th Dam

Myerwood Bell Lizzie EX-90 GMD DOM

2-01 2x 365d 26130 3.5 915 3.0 787
5-03 2x 365d 24612 4.0 991 3.1 756

Holyland Elite Exactly-ET

840003013475226 *TR *TP *TY *TV *TL
PTA +442M +58F +8P 99R 8/22
PTA +1.82T +1.05UDC +.67FLC GTPI +2533G

Guided-Path Layne 1835

71942792 Good Plus-80
4-02 2x 365d 32680 3.3 1089 2.9 947
3-00 2x 349d 27218 3.4 939 2.9 783
1-11 2x 340d 19960 3.7 734 2.9 575

GLEN-TOCTIN DOC WHITNEY

80003008628456 99%RHA-I
Born: December 16, 2020 • Herd No. 115

Due: January 3, 2023 to Farnear Delta-Lambda-ET
(Sexed Semen) 551H03379

Lot 95

TODD ALLEN
JEFFERSON, MD 21755
301-834-4079

Woodcrest King Doc

840003132417775 99%RHA-I EX-90 *TR *TP *TC *TY
PTA +1609M +69F +55P 99R 8/22
PTA +3.8PL 3.09SCS -1.5DPR 2.5%DCE
PTA +3.31T +2.21UDC +2.03FLC 99R 8/22
GTPI +2814G

Glen-Toctin Large Willow-ET

142723342 Very Good-85 VG-MS
4-05 2x 365d 28310 4.0 1138 3.2 915
5-09 2x 310d 28000 4.2 1175 2.9 825
3-05 2x 305d 24470 4.0 969 3.1 765
2-03 2x 365d 23400 4.1 950 3.2 739
LTD: 1410d 106340 4.1 4323 3.1 3325

Full sister to Willow

Glen-Toctin Large Winnie VG-86

Maternal sister to Willow

Glen-Toctin Monterey Willa VG-86 @ 2Yrs



LAKE-EFFECT AER WINDSONG-ET EX-91 3E DOM
4TH DAM OF LOT 95

Glen-Toctin Super Large-ET

140761397 *TY *TV *TL
PTA +101M -16F +1P 99R 8/22
PTA +1.20T +.82UDC +.47FLC GTPI +2042G

Way-Lu Goldwyn Whisper-ET

65337441 Very Good-86 VG-MS
2-03 2x 365d 31400 4.6 1452 3.3 1029
3-06 2x 307d 23900 4.7 1118 3.3 777

3rd-9th Dams

Lake-Effect Champ Wendy-ET VG-86

4-00 2x 305d 21400 3.3 713 3.0 651"

Lake-Effect Aer Windsong-ET EX-91 3E DOM

4-03 2x 365d 38800 3.7 1442 3.1 1219

Life: 2146d 181500 3.6 6524 3.2 5872

Nu-Wing Melvin Wednesday EX-91 2E

4-08 2x 365d 24790 4.5 1124 3.2 788

2-05 2x 365d 23540 4.0 939 3.1 722

Nu-Wing Mars Wiletta EX-91 2E DOM

9-02 2x 365d 27570 4.3 1178 3.1 858

Life: 4166d 275210 4.3 11774 3.1 8508

Nu-Wing Commander Wimpy EX-93 3E GMD

13-3 2x 365d 33166 4.1 1349 3.1 1027

Life: 4275d 267177 4.2 11309 3.2 7179

Nu-Wing Hattie Maple Wand VG-86

4-01 2x 305d 15530 4.1 639

Doris Veeman Ivanhoe VG-86 VG-MS

5-06 2x 305d 16290 4.5 736

Nittany Lion Fall Classic



DE-LITE DRIVE TRIPLE AXEL VG-88
SELLS AS LOT 96



MS FFR DE-LITE DUN ARIEL-ET EX-90 EX-MS 2E
3RD DAM OF LOT 96

Lot 96

ELIZABETH LENTZ
NEW BLOOMFIELD, PA 17068
717-329-9202

Scientific Drive-ET

143785826 99%RHA-I *TR *TY *TV *TL
PTA +217M +2F +5P 97R 8/22
PTA -2.0PL 2.73SCS -4.0DPR 2.9%DCE
PTA +2.96T +1.77UDC +.80FLC 96R 8/22
GTPI +2010G

De-Lite Corvette Audi

840003124761987 Very Good-88 VVVVV
2-10 3x 305d 23380 4.9 1154 3.5 817
4-01 3x 226d 16020 4.6 731 3.7 595
• 3rd Jr 3-Yr-Old PNJS 2018

DE-LITE DRIVE TRIPLE AXEL

84000314306203 99%RHA-I Very Good-88 EX-MS
Born: May 13, 2018 • Herd No. 17
3-02 2x 365d 30219 4.6 1414 3.3 1015
2-00 2x 365d 26260 5.0 1321 3.4 899
• Sells Dry
Due: December 29, 2022 to Oh-River-Syn Crushabull-ET
(Ultrasounded Male) 200H011127

Sonnek GC Corvette-ET

71391400 Excellent-92 *TR *TP 8TY *TV *TL
PTA -124M -1F +1P 99R 8/22
PTA +1.93T +.87UDC +1.29FLC GTPI +1920G

De-Lite Alexander Apple

141902119 Good Plus-83 @ 2-08
3-02 2x 287d 21290 5.2 1098 3.0 634
5-04 2x 305d 21070 4.3 897 3.0 627
1-11 2x 305d 20550 6.1 1255 3.0 617
4-02 2x 305d 18730 4.5 838 2.9 548

3rd-9th Dams

Ms Ffr De-Lite Dun Ariel-ET EX-90 EX-MS 2E

5-02 2x 343d 31220 3.6 1134 2.8 862
Life: 1369d 111640 3.5 3948 2.8 3111

Fradon Leduc Annabell-ET EX-90-CAN EVEE

3-02 2x 334d 25093 3.3 825 3.1 789
2-01 2x 304d 19200 3.7 719 3.1 586

- 1st Summer Yrlg Perth-Waterloo 2003
- 3rd Jr 3-Yr-Old Cow Perth-Waterloo 2003

Fradon Factor Anne EX-CAN EVEE 3E 4*

4-09 2x 365d 31371 3.8 1202 3.1 988
Life: 5 Lact 149564 3.7 5459 3.2 4795

- Res Grand Champion Perth-Waterloo 2003
- 1st Mature Cow Perth-Waterloo 2003
- 2nd Mature Cow Rockton Championship 2004

Calbrett Valiant April EX-2E-CAN 10*

8-08 2x 365d 38664 3.9 1499 3.1 1215
Life: 5 Lact 183416 3.7 6717 3.3 6058

- Four EX and eight VG daughters

MVF Triple Threat Amanda EX-3E 5*

9-08 2x 365d 29138 3.6 1058 3.2 944
Life: 5 Lact 110045 3.8 4176 3.3 2390

- Nom All-Canadian 4-Yr-Old Cow 1986
- 1st 4-Yr-Old Cow West-Central Champ 1986
- Grand Champion Halton-Peel 1986
- 1st Mature Cow Maxville Spring 1990

MVF Ned Albina EX-CAN 4*

- Nom All-Canadian Mature Cow 1984
- Res Grand Champion Quebec Spring 1984
- Res Grand Champion Belleville Spring 1984

MVF Royal Aster VG-86 VG-MS-CAN

Lot 97

UBER & PHILLIS
ADAMSVILLE, PA 16110
814-777-3777

PHILLISWAY GCHIP PERFECTA

840003149953427
Born: September 1, 2019 • Herd No. 2
Fresh: September 22, 2022

Mr Chassity Gold Chip-ET

140145553 Excellent-95 *TR *TP *TY *TV *TL
PTA -590M -22F -38P 99R 8/22
PTA +.0PL 2.78SCS -1.6DPR 1.5%DCE
PTA +1.51T +1.09UDC +1.05FLC 99R 8/22
GTPI +1751G

Phillisway Paris Shottle

840003149953426

Picston Shottle ET

598172 *TV *TL *TM
PTA +89M +5F -5P 99R 8/22
PTA +.30T -.43UDC -.31FLC GTPI +1878G

Phillisway Pearl Windbrook

143034126

39th Annual

Lot 98

LAUREL RUN FARMS LLC
PETERSBURG, PA 16669
814-667-3645

Woodcrest King Doc

840003132417775 99%RHA-I EX-90 *TR *TP *TC *TY
PTA +1609M +69F +55P 99R 8/22
PTA +3.8PL 3.09SCS -1.5DPR 2.5%DCE
PTA +3.31T +2.21UDC +2.03FLC 99R 8/22
GTPI +2814G

Peachey Airlift Lava

840003139073579 Good Plus-82
4-01 2x 303d 23320 5.3 1225 3.2 739
3-02 2x 282d 17640 4.8 843 3.1 549

PEACHEY DOC LIGHT

840003221304885 99%RHA-I
Born: October 21, 2020 • Herd No. 439
Fresh: September 9, 2022

Canyon-Breeze At Airlift-ET

62897620 Very Good-89 *TR *TP *TY *TV *TL
PTA +654M +8F -8P 99R 8/22
PTA +2.38T +.77UDC +2.10FLC GTPI +1909G

Peachey Advent Linnie

141024936 Very Good-87 EX-MS
6-09 2x 365d 21080 4.4 933 3.2 678
5-10 2x 287d 21430 4.8 1038 3.1 664
4-11 2x 275d 20390 4.7 955 3.1 632
3-01 2x 279d 18240 4.4 794 3.2 850
4-00 2x 267d 17500 4.7 816 3.2 567
2-01 2x 308d 15560 4.3 673 3.3 518
Life: 2447d 158480 4.7 7397 3.2 4995

3rd Dam

Ms-Way-Lyn Talent Tricia VG-86 EX-MS
4-04 2x 365d 31370 3.8 1193 3.3 1046
Life: 1596d 124090 3.9 4803 3.2 3946

4th Dam

Ms-Way-Lyn Durham Dede VG-88 EX-MS
4-01 2x 305d 20980 3.5 736 3.2 668
3-00 2x 305d 17850 3.7 661 3.3 591

5th Dam

Ms Ebe-Tide Champion Brandi EX-91 EX-MS
7-02 2x 305d 28160 3.3 922 3.0 831
Life: 2378d 169050 3.3 5612 3.0 5058

6th Dam

Kaboo Charles Blair EX-94 EEEEE 4E
4-08 3x 310d 33790 3.9 1324 3.1 1043
Life: 1838d 142270 4.4 6248 3.2 4602

Lot 99

TOBIN & YODER
SPRINGBORO, PA 16435
814-734-1691
717-437-5846

Mr D Apple Diamondback

3013721049 99%RHA-I EX-93 *RC *TP *TC *TV *TL
PTA -433M -25F -2P 99R 8/22
PTA -.2PL 3.13SCS -2.8DPR 2.8%DCE
PTA +2.47T +1.94UDC +1.39FLC 99R 8/22
GTPI +1863G

Sonnen Sidekick After Comic

145107383 99%RHA-I

TOBIN DRYHOUSE DB CORA

840003145067453 99%RHA-I
Born: June 10, 2022 • Herd No. 434



SONNEN SOVEREIGN CALDONIA EX-95 96-MS 2E
3RD DAM OF LO T 99

Walnutlawn Sidekick

12508113 99%RHA-I *TR *TY *TV *TL
PTA -1121M +9F -10P 98R 8/22
PTA +2.88T +2.42UDC +.64FLC GTPI +2180G

Sonnen Aftershock Coral-ET

142961720 Excellent-90
4-08 2x 365d 33310 4.0 1337 3.0 1004
7-00 2x 365d 26840 3.8 1023 3.0 811
3-03 2x 359d 26230 4.1 1073 3.1 807
5-10 2x 332d 24280 4.2 1030 3.1 742
1-11 2x 365d 17900 4.1 727 3.1 559
Life: 1825d 130100 4.0 5260 3.1 3976

3rd-11th Dams

Sonnen Sovereign Caldonia EX-95 EX-96-MS 2E
5-10 2x 365d 32680 4.5 1482 3.1 1007
Life: 1586d 119690 4.4 5232 3.2 3834

Sonnen Astrojet Catalina EX-91 EX-MS
5-10 2x 365d 43220 4.1 1768 3.1 1341
Life: 1619d 141460 3.9 5494 3.1 4397

Sonnen Leadoff Coupdeville VG-89 EX-MS
2-01 2x 326d 23110 3.5 798 3.0 690
• All-PA Jr 2-Yr-Old Cow 2000

Frogmore TN Calico GP-81 VG-MS
2-06 2x 289d 16030 3.5 565 3.0 482

Frogmore B Cameo GP-82
5-01 2x 305d 25370 3.4 859 3.3 830

Frogmore Comm Cutie-Red EX-90 EX-MS
6-01 2x 305d 25770 3.2 835 2.9 745
Life: 2735d 176810 3.2 5668 3.0 5236

Frogmore Threat Beauty EX-91 EX-MS
5-01 2x 233d 16560 3.9 652 491

Kinnie-Ridge Kit Bertha VG-87 VG-MS
9-10 2x 305d 25370 3.3 847
Life: 2324d 140980 3.3 4629

Kinnie-Ridge Standing Beryl-OC VG-86 VG-MS
8-09 2x 305d 20260 3.5 712
Life: 2357d 123910 3.4 4170

Nittany Lion Fall Classic



GLORIANNA DAMION PRIMM
DAM OF LOT 100



SMITH-HOLLOW ATLAS PISA EX-92 EX-MS 2E
3RD DAM OF LOT 100

Lot 100

HEATHER BRUMBAUGH
MARTINSBURG, PA 16662
814-793-3538

CURRYVIEW HANCOCK PEPPER

840003206150642 99%RHA-I
Born: September 3, 2021 • Herd No. 1123

Siemers Doc Hancock

840003144882821 99%RHA-I *TR *TP *TC *TY *TV *TL
PTA +1141M +53F +39P 98R 8/22
PTA +2.8PL 2.84SCS -1.9DPR 2.4%DCE
PTA +3.54T +3.36UDC +2.08FLC 95R 8/22
GTPI +2733G

Glorianna Damion Primm

840003129209866
3-03 3x 305d 30340 3.5 1068 3.1 943
2-03 3x 305d 25260 3.8 972 3.1 792
4-03 3x 221d 24970 3.6 899 3.2 799

Erbacres Damion

130263722 Excellent-96 EEEE *TR *TY *TV *TL
PTA -1268M -92F -28P 99R 8/22
PTA +1.44T +.42UDC +1.74FLC GTPI +1364G

Simplysix Alex Paris

141857905 Excellent-90 EX-MS
3-01 2x 365d 29999 4.2 1286 3.1 941
4-04 2x 346d 28600 4.4 1260 3.2 916
1-11 2x 339d 23750 5.2 1239 3.2 762
5-05 2x 238d 21100 4.1 872 3.2 673
6-04 2x 260d 20600 4.1 850 3.2 666
Life: 1582d 125710 4.4 5573 3.2 4016

3rd Dam

Smith-Hollow Atlas Pisa EX-92 EX-MS 2E
5-11 2x 358d 31058 3.4 1079 2.8 898
Life: 1763d 149285 3.6 5385 3.0 4504

4th Dam

Smith-Hollow Dundee Pageant EX-90 EX-MS
7-05 3x 339d 37720 3.6 1340 2.9 1098
6-04 3x 315d 31470 3.6 1124 2.8 881

5th Dam

Hillmont Prowl Perdita VG-88 EX-MS
5-08 2x 325d 28150 3.4 963 3.2 905
Life: 2779d 202170 3.5 7118 3.3 6641

39th Annual

Lot 101

HEATHER BRUMBAUGH
MARTINSBURG, PA 16662
814-793-3538

CURRYVIEW DIAMONDBACK GEM

840003206150640 99%RHA-I
Born: December 8, 2020 • Herd No. 1121

Due: December 1, 2022 to Mr Affection Analyst-Red-ET
(Sexed Semen) 507H015023

Mr D Apple Diamondback

3013721049 99%RHA-I EX-93 *RC *TP *TC *TV *TL
PTA -433M -25F -2P 99R 8/22
PTA -.2PL 3.13SCS -2.8DPR 2.8%DCE
PTA +2.47T +1.94UDC +1.39FLC 99R 8/22
GTPI +1863G

Segen Airlift 1096

840003146057582
3-02 2x 269d 22715 4.1 1934 3.4 768
2-03 2x 289d 20087 4.2 852 3.5 696

Canyon-Breeze At Airlift-ET

62897620 Very Good-89 *TR *TP *TY *TV *TL
PTA +654M +8F -8P 99R 8/22
PTA +2.38T +.77UDC +2.10FLC GTPI +1909G

Segen Brokaw Elenore

143760256
2-01 3x 305d 13410 4.7 624 3.3 449

3rd Dam

Pennwood Pronto Essay EX-90 EX-MS
5-00 2x 322d 30990 3.8 1183 3.3 1019
Life: 1697d 138030 3.9 5319 3.3 4534

Lot 102

AARON ESH
LOGANTON, PA 17747
570-725-2121

ESHLANE ANALYST JOLLY-RED

840003238422495 99%RHA-I
Born: December 16, 2021 • Herd No. 469

Mr Affection Analyst-Red-ET

840003136496608 99%RHA-I *TP *TC *TY *TV *TL
PTA -20M -27F -23P 81R 8/22
PTA -.4PL 2.87SCS -1.4DPR 2.6%DCE
PTA +2.81T +2.49UDC +1.81FLC 81R 8/22
GTPI +1906G

Eshlane Contender Jenny-Red

840003206126205 99%RHA-I Good Plus-83 @ 2-08
2-01 2x 260d 13341 4.3 575 3.1 407"

Patience Sholine Contender-Red

7483577C Excellent-95-CAN
PTA -2778M -69F -77P 99R 8/22
PTA +1.20T +1.76UDC +.61FLC GTPI +1461

Deo-Gratias RG Jennifer-Red

840003131388381 99%RHA-I Good Plus-81 @ 2-07
2-02 2x 306d 15617 4.1 655 3.2 514"
• Sold for Dairy as 3-Yr-Old

3rd Dam

Lawd Deo-Gratias Jenna-Red GP-84
2-10 2x 305d 25957 4.1 1040 3.0 787"
4-00 2x 323d 25058 3.3 821 2.9 738 "

4th Dam

Lawd Reality June VG-86 VG-MS

3rd Dam

Lawd Bestow Jaden VG-85 VG-MS
5-06 2x 289d 25410 3.9 997 3.4 853
Life: 128420 3.7 4808 3.4 4375

Nittany Lion Fall Classic



KING-LANE G CHIP ROBYN-ET EX-90 EX-MS 2E
2ND DAM OF LOT 103

3rd-18th Dams

Oakfield Pronto Ritzi EX-93 EEEEE 3E

3-01 2x 365d 36752 3.5 1286 3.1 1139

Life: 1283d 121230 3.5 4275 3.1 3723

Castleholm Dund Rhapsody-ET EX-90 VEVVE

2-01 2x 365d 28850 3.0 859 2.8 803

Astrahoe Stormatic Radiant EX-91 2E GMD

5-02 3x 365d 49847 4.2 2089 2.9 1437

Life: 1103d 124190 4.0 4924 3.2 3945

Astrahoe LJ Rosa Rebel-ET EX-92 EEEVV 2E

7-05 2x 365d 48580 4.2 2021 3.0 1468

Life: 1186d 110960 3.9 4326 3.2 3529

Pinehurst Royal Rosa-ET EX-91 EEEEE 2E

3-10 3x 365d 41400 3.3 1358 3.0 1223

Life: 1212d 115400 3.5 4073 3.1 3593

Pinehurst Roulade EX-92 EEEEE 2E

3-05 3x 365d 34160 4.3 1474 3.4 1156

Life: 1761d 142070 3.8 5395 3.3 4705

Pinehurst Sweet Cleo EX-90 EEVEV

6-00 3x 365d 40380 4.4 1776 3.2 1305

Life: 2173d 191570 3.9 7392 3.3 6238

Pinehurst Sweet Freedom EX-90 VEVE

5-07 3x 330d 34520 4.3 1500 3.1 1084

Pinehurst Sweet Delight EX-91 3E GMD

8-10 3x 365d 28460 4.2 1194 3.2 917

Life: 2228d 151600 4.0 6116 3.2 4907

Pinehurst Rapture EX-96 4E GMD

8-02 3x 365d 30370 4.2 1290 3.1 948

Life: 2297d 160790 3.9 6337 3.0 2469

Pinehurst Fragrance EX-90 VEEV 2E

4-08 3x 365d 34490 3.6 1234

Life: 2004d 131700 3.5 4659

Hayssen Fond Ariel EX-90 EEVE 2E

8-06 2x 328d 23330 3.2 753

Life: 1936d 105270 3.4 3559

Hayssen D V Audrey EX-90 EEVV 2E

9-03 2x 365d 23670 4.4 1035

Life: 2413d 126251 4.4 5547

Whirlhill Q Rag Apple Ariel EX-92 VEVE

6-02 2x 365d 26755 4.2 1134

Life: 3861d 228465 4.5 9595

Arlite Posch EX-92 EEVE GMD

5-03 2x 365d 21193 3.7 779

Life: 3586d 144739 3.7 5176

Audrey Posch EX-93 EEEE 2E GMD

9-01 3x 365d 27012 3.8 1016

Life: 4292d 227909 3.8 9039"

Lot 103

ERIC NISWANDER
SAINT THOMAS, PA 17252
717-729-4169

WOODEN-BRIDGE DJ ROLEX-ET

840003211848443 99%RHA-I

Born: September 30, 2020 • Herd No. 897

Due: November 23, 2022 to Cherry-Lily Zip Luster-P-ET
7H014160

"Potential 19th Generation Excellent"

Claynook Discjockey-ET

12731113C 99%RHA-I *TR *TP *TC *TY *TV *TL

PTA -542M +25F +18P 97R 8/22

PTA +2.1PL 2.78SCS +1.6DPR 2.5%DCE

PTA +1.80T +2.55UDC -.08FLC 96R 8/22

GTPI +2485G

King-Lane G Chip Robyn-ET

71036464 Excellent-90 EEVEE 2E

4-06 2x 365d 34530 2.9 1007 2.7 935

3-05 2x 305d 27260 2.5 681 2.8 766

6-01 2x 305d 27170 3.0 808 2.8 765

2-03 2x 365d 24850 2.6 637 3.0 743

Life: 1544d 123200 2.8 3443 2.8 3492

Full sisters to Robyn

King-Lane G Chip Radiant-ET EX-91

King-Lane Gold Chip Rain-ET VG-87

King-Lane G Chip Royal-ET VG-85

• Topped 2014 Eastern Elite Sale at \$21,500

Mr Chassity Gold Chip-ET

140145553 Excellent-95 *TR *TP *TY *TV *TL

PTA -590M -22F -38P 99R 8/22

PTA +1.51T +1.09UDC +1.05FLC GTPI +1751G

Oakfield Jasper Royce-ET

840003006988849 Excellent-90 EX-MS 2E

6-07 2x 365d 34750 3.6 1256 3.1 1063

4-09 2x 365d 29890 3.9 1159 3.0 907

3-04 2x 305d 23500 3.9 910 3.0 695

2-03 2x 304d 17440 4.1 717 3.1 541

Life: 1749d 126850 3.9 4917 3.1 3949

39th Annual



GRF MS YASAFUKU F57 "WENDY WAGU"
DAM OF 104

Lot 104

MATTHEW BOOP
MILLMONT, PA 17545
570-412-9495

WENDY'S BABY

Registration Pending

Born: September 17, 2021

Sire: World's K Michifuku (FB1615)

Dam: GRF MS Yasafuku F57

Maternal Grand Sire: CHR Hirashige Tayasu 533 FB13499

Maternal Grand Dam: GRF MS Yasufuku C10 (FB23330)

Highest milk EBV in the breed from this family

Start setting up your recipients, because you will want more of these genetics on your table and in your barn. World's K Michifuku (FB1615) was formerly the top marbling bull in the breed. Michifuku consistently ranks second in ribeye area (REA) and fourth in backfat thickness (EPD). Some believe that he is the most influential bull that ever left Japan and came to the USA. Michifuku calves are thick with outstanding marble and have pleasant dispositions. GRF MS Yasafuku F57's daughter is a donor prospect you can build a herd around. Her Great Grand sire, Itoshigefuji 112X (FB12325), is a very large bull with excellent conformation and the highest milk EBV in the breed. Her Maternal Granddam, GRF MS Yasufuku C10 (FB23330), carries the highest of Japanese marbling genetics, with Yasufuku 930 and Kitaguni 7/8, twice in her pedigree; Both bulls being winners of the wagyu carcass championship held in Japan. F57 is free of all recessive traits and checks all the boxes for phenotype and genotype.

You are getting carcass size, superior marbling, maternal traits, and solid front pasture cows all in one very heifer. In this cross you are getting the highest milk EBV in the breed, excellent confirmation, superior marbling, large ribeye area and outstanding backfat thickness.

Both dam and Michifuku are free of all known genetic conditions.

Nittany Lion Fall Classic

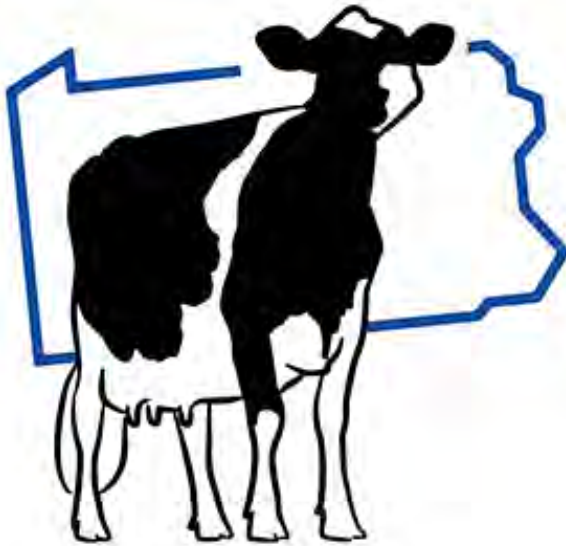

Pennsylvania Holstein Association

Juniors Say Thank You!

*The Raffle Calf supports the largest and best
Jr Holstein Association in the United States!
The PA Jr Holstein Association thank you to the
Houser Family for their generous donation!*



KRISTEN HOUSER
SPRING MILLS, PA 16875
814-422-8649

RAFFLE CALF

PENN-DELL HOMECOMING TIARA

840003245564045 99%RHA-I
Born: March 16, 2022

AOT Homecoming-ET

840003210341497 *TR *TP *TC *TY *TV *TL
PTA +627M +73F +37P 83R 8/22
PTA +2.6PL 3.09SCS +1.0DPR 2.1%DCE
PTA +2.85T +2.58UDC +.64FLC 81R 8/22
GTPI +2828G

Penn-Dell Doorman Tee

840003009901575 99%RHA-I Very Good-86
3-06 2x 365d 37120 4.2 1568 3.3 1228
2-02 2x 365d 28920 4.4 1282 3.4 971

Val-Bisson Doorman-ET

107281711C 99%RHA-I EX-90 *TR *TP *TY *TV *TL
PTA -475M +13F +10P 99R 8/22
PTA +2.48T +1.61UDC +.71FLC GTPI +2155G

Penn-Minn Glen Tyson

66900380 99%RHA-I Excellent-94 EX-MS 3E
10-2 2x 340d 33730 4.9 1661 2.9 987
9-00 2x 365d 32740 3.9 1290 3.0 987
6-03 2x 365d 32670 4.7 1534 3.1 1027
3-05 2x 365d 32340 4.6 1488 3.3 1067
7-04 2x 365d 31480 4.1 1284 3.4 1059
5-01 2x 356d 24550 4.6 1601 3.3 1128
2-01 2x 365d 24880 4.3 1078 3.3 825
Life: 2994d 253350 4.5 11438 3.3 8239

Glen-Valley BW Captain-ET

132557357 *TR *TY *TV *TL

Penn-Minn Fortune Trudy

140393040 98%RHA-I Excellent-92 EX-MS 3E
6-05 2x 343d 38860 4.7 1832 2.9 1125
7-05 2x 354d 34520 4.4 1528 3.1 1064
5-04 2x 333d 33930 4.3 1475 3.0 1034
3-02 2x 333d 27810 3.8 1055 3.1 868
4-05 2x 308d 27240 3.8 1029 3.1 832
Life: 1860d 179820 4.2 7590 3.0 5438

Nittany Lion Fall Classic



COLGANADOS D AVIANCA-RED-ET EX-95 EEEEE 2E
2ND DAM OF LOT R

AVIANCA

- Grand Champ NY Spring R&W Show 2021
- HM Sr Champ Eastern Spring Nat'l 2020
- All-American R&W Aged Cow 2019
- 2nd Aged Cow/Res Sr & Res Grand Royal R&W 2019
- 1st Aged Cow/Sr & Grand Eastern Nat'l 2019
- Res All-American R&W 5-Yr-Old 2018
- Supreme Champ WNY Regional 2018
- 1st 5-Yr-Old/Res Grand Champ Big E R&W 2018
- 2nd 5-Yr-Old Grand Int'l R&W Show 2018
- 6th 4-Yr Old Grand Int'l R&W Show 2017
- Res All-American R&W Summer Yrlg 2014



OAKFIELD US AVIVA-RED
FULL SISTER TO DAM OF LOT R

Lot R

PINE-TREE DAIRY
C/O MATTHEW STEINER
MARSHALLVILLE, OH 44645
330-466-8916

Golden-Oaks Tango-Red-ET

840003209185764 99%RHA-I
PTA -470M +27F +0P 82R 8/22
PTA -1.3PL 2.99SCS -2.2DPR 3.6%DCE
PTA +4.25T +3.08UDC +2.10FLC 80R 8/22
GTPI +2253G

Oakfield Us Adore-Red-ET

840003217509465 99%RHA-I

Full sister to Adore

Oakfield US Aviva-Red-ET

- Nom. All-American R&W Winter Calf 2020
- 7th Winter Calf North American Open R&W 2020
- 1st Winter Calf/HM Jr Champ NY R&W Show 2020

5 #1 IVF EMBRYOS

Reverse Sorted Female

Riverdown Unstopabull-Red

11801450C 99%RHA-I *TY *TV *TL
PTA -379M -24F -25P 98R 8/22
PTA +2.30T +2.37UDC +1.65FLC GTPI +1994G

Colganados D Avianca-Red-ET

840003012559998 Excellent-95 EEEEE 2E *CV *TL
3-07 2x 323d 24790 4.1 1007 3.3 810
4-07 2x 365d 24700 4.2 1028 3.5 869
1-10 2x 305d 13010 4.5 587 3.8 497
5-10 2x 365d 34200 3.9 1345 3.3 1118
Life: 1638d 108130 4.2 4515 3.5 3742

Clone Donor to Apple AI

KHW Regiment Apple-Red-ET EX-96 EX-MS 4E

- Unanimous All-American R&W 125,000lb 2013
- Grand Champion Grand Int'l R&W Show 2011
- All-American R&W Aged Cow 2011
- Unanimous All-American Jr 2-Yr-Old 2006
- All-American R&W Jr. 2-Yr-Old 2006
- All-American B&W Jr 2-Yr-Old 2006

3rd-9th Dams

KHW Regmnt Apple A1-Red-ETN VG-87 VG-MS

2-04 2x 314d 20130 4.8 975 3.7 737

Kamps-Hollow Altitude-ET EX-95 2E DOM *RC

7-00 2x 365d 39690 4.7 1849 3.5 1385

Life: 1844d 144460 4.4 6295 3.7 5288

Clover-Mist Alisha-ET EX-93 3E GMD DOM *RC

8-07 2x 365d 36920 4.2 1553 3.4 1258

Life: 2999d 226470 4.7 10659 3.6 8149

Clover-Mist Augy Star-ET EX-94 4E DOM *RC

7-10 3x 365d 43140 5.0 2136 3.3 1421

Life: 2486d 206250 4.7 9793 3.5 7187

D-R-A August EX-96 EEEE 4E DOM

8-05 2x 365d 27460 4.3 1187 3.2 871

Life: 3443d 190200 4.4 8281 3.3 4457

- Nominated All-American Aged Cow 1986
- All-Wisconsin Aged Cow 1987

D-R-A Ideal Precious Leader EX-90 2E

7-06 2x 358d 20090 3.9 787 3.4 675

D-R-A Princess Lad Leader EX-90 3E

9-05 2x 305d 19160 4.2 809

BRUMBAUGH LUMBER, LLC

Serving the surrounding communities since 1982.

16460 Croghan Pike • Shirleysburg, PA 17260

www.brumbaughlumber.com

(814) 542-8880



3 GREAT SKIDSTEER BRANDS

ALL WITHIN YOUR REACH AT HOOBER



HOOBER
MAXIMIZE YOUR PRODUCTIVITY

43 Industrial Circle • Mifflintown, PA
717-436-6100
hoober.com





HOOVER
WOOD SHAVINGS LLC
1743 South White Oak Street
Lebanon, PA 17042

Call Us Today!
717-867-4180

The logo features the company name in a large, stylized, red-to-white gradient font with a black outline. Below it is the address in a simple black font. To the right, there is a photograph of a black and white cow sitting on a bed of wood shavings. The phone number and 'Call Us Today!' text are written in a red, slanted font above the cow.

“Supplying a variety of quality wood bedding for small & large animals and other commercial uses.”

www.hooverwoodshavings.com



9985 WILLIAM PENN ROAD, IMLER, PA 16655

Little Browne Farm



Vincentown, NJ

Nittany Lion Fall Classic Sale History

	<u>No. of Head</u>	<u>Sale Volume</u>	<u>Sale Average</u>	<u>Price of Top Seller</u>	<u>Chairperson</u>
Nov. 2, 1984	57	\$121,730	\$2,079	\$12,000	Mark Wolfskill
Nov. 8, 1985	55	\$ 90,000	\$1,606	\$ 8,500	William Leshner
Oct. 31, 1986	50	\$ 74,225	\$1,453	\$ 2,700	Kim Kriebel
Nov. 7, 1987	54	\$ 86,425	\$1,588	\$ 3,000	Walter "Rusty" Russell
Oct. 28, 1988	64	\$ 84,810	\$1,304	\$ 2,600	Mark Price
Nov. 10, 1989 Benefit	55	\$ 97,345	\$1,637	\$ 3,100	David Mattocks
Nov. 2, 1990	54	\$ 96,425	\$1,786	\$ 7,500	William Curley
Nov. 2, 1991	44	\$ 75,075	\$1,706	\$ 3,500	J. Thomas Wiker
Oct. 31, 1992	67	\$123,350	\$1,841	\$ 3,350	David Lentz
Oct. 30, 1993	69	\$135,425	\$1,963	\$ 6,000	Dwight Stoltzfus
Nov. 5, 1994	68	\$103,650	\$1,524	\$ 3,400	Jennifer Trout
Nov. 11, 1995	69	\$108,250	\$1,569	\$ 4,000	Cathy Pavelski (Holsteins)
	Holsteins 56	\$ 83,100	\$1,484	\$ 2,450	
	Jerseys 13	\$ 25,150	\$1,935	\$ 4,000	Owen Bewley (Jerseys)
Nov. 16, 1996	80	\$117,625	\$1,470	\$ 2,350	Josh Harvatine (Holsteins)
	Holsteins 66	\$ 99,825	\$1,513	\$ 2,350	
	Jerseys 14	\$ 17,800	\$1,271	\$ 1,800	Crystal Miller (Jerseys)
Nov. 15, 1997	62	\$ 80,276	\$1,295	\$ 3,500	Meranda Dum (Holsteins)
	Holsteins 48	\$ 67,325	\$1,403	\$ 3,500	
	Jerseys 14	\$ 12,951	\$ 925	\$ 1,650	Cory Meyers (Jerseys)
Nov. 7, 1998	52	\$ 97,650	\$1,878	\$ 4,000	Chris Connelly
Oct. 29, 1999	68	\$139,475	\$2,051	\$ 5,550	Diane Glock
Oct. 28, 2000	69	\$120,750	\$1,750	\$3,300	Olivia Courtney
Nov. 10, 2001	63	\$157,250	\$2,496	\$4,200	Joshua Hushon
Nov. 16, 2002	64	\$152,875	\$2,389	\$6,000	Jeremiah Fearnley
Nov. 8, 2003	61	\$135,725	\$2,221	\$5,550	Bryant Hlavaty
Nov. 13, 2004	60	\$192,050	\$3,201	\$16,500	Randy Wolfe
Nov. 12, 2005	65	\$190,825	\$2,936	\$4,700	Daryl Maulfair
Nov. 4, 2006	75	\$189,175	\$2,522	\$6,000	Douglas Sattazahn
Nov. 10, 2007	71	\$235,125	\$3,312	\$7,450	Rachel Ebert
Nov. 8, 2008	94	\$389,725	\$4,146	\$21,000	Nathan Heim
Nov. 21, 2009	91	\$260,550	\$2,863	\$26,000	Joseph Leslie
Nov. 13, 2010	86	\$201,325	\$2,341	\$4,200	Scott Umble
Nov. 5, 2011	82	\$200,800	\$2,449	\$10,500	Nathan Ulmer
Nov. 10, 2012	97	\$231,000	\$2,381	\$16,000	Derek Wasson
Oct. 26, 2013	89	\$215,250	\$2,419	\$7,500	Chad Horst
Nov. 8, 2014	83	\$290,195	\$3,496	\$11,500	Max Wolf
Nov. 14, 2015	86	\$232,500	\$2,703	\$5,800	Jaylene Leshner
Nov. 12, 2016	94	\$233,925	\$2,489	\$17,700	Cara Trotter
Oct. 28, 2017	97	\$243,045	\$2,506	\$9,500	Mikey Barton, Jr.
Nov. 3, 2018	89	\$119,505	\$1,343	\$4,000	Rebecca Davis
Nov. 2, 2019	101	\$179,260	\$1,775	\$5,700	Daniel Kitchen
Oct. 24, 2020	111	\$222,860	\$2,008	\$9,700	Taylor Wolfe
Oct. 30, 2021	104	\$241,200	\$2320	\$9,500	Greg Norris
Sale Totals to Date	2,830	\$6,266,678	\$2214		



HOLSTEIN ASSOCIATION TERMS AND CONDITIONS FOR PUBLIC SALES

EFFECTIVE MARCH 2, 1996 - Amended October 1, 1997, June 28, 2000, June 23, 2002, and March 26, 2010

TERMS: The terms of the sale are cash unless arrangements are made prior to the sale or are printed in the sale catalog. Only when the above conditions are met will the buyer be entitled to the warranties listed below. In no case will animals be released unless settlement is made with the clerk of the sale.

RESPONSIBILITY: The seller, buyer, and manager of this sale are obligated to comply with the provisions of these terms and conditions.

EXPORT SALES: Buyer assumes all responsibility for health tests required by the importing country.

BIDS: The highest bidder is the buyer. Bidding parties or their agents are responsible for all bids placed. Every animal or lot presented for bidding is pledged to absolute sale. In case of dispute, the animal or lot will again be put up for advance bids, and if there is no advance bid, the animal or lot will be sold to the person the auctioneer accepted the last bid from. In case two or more claim the bid, the auctioneer will indicate the party whose bid he recognized. Other claimants will be given an opportunity to increase the bid and bidding will be restricted to the two or more claimants.

BY-BIDDING: Bidding directly or indirectly by the sole owner of any animal or lot is prohibited unless the intention to bid is disclosed specific to each animal in the catalog and announced when the animal enters the ring. Bidding by any member of a partnership, syndicate, or other entity having an ownership interest in an animal or lot is permitted.

TRANSFER OF OWNERSHIP: For all Registered HolsteinsSM, the transfer of ownership to the buyer will be recorded on the records of Holstein Association USA and a certificate of registration showing that transfer of ownership will be provided to the buyer free of charge. For embryos, the transfer of ownership to the buyer will be recorded on the records of Holstein Association USA free of charge to the buyer.

RISK: All animals located at sale site are at the purchaser's risk as soon as struck off, but will be cared for free of charge for a maximum of 24 hours following the end of the sale.

WARRANTIES:

- 1) Each consignor warrants clear title to the animal or lot, and the right to sell same.
- 2) To the best of the seller's knowledge, each animal is sound and healthy in every respect and embryos have been recovered, processed, frozen, transferred and graded in keeping with IETS recommendations unless otherwise noted in the catalog or announced from the auction stand. Every precaution will be taken to represent the physical condition of each lot exactly as is known. Examination of all purchases should be made immediately after the purchase and before the close of the sale, and if found not to be as represented, complaint must be reported to the sale management before the close of the sale. In the event no complaint is filed, it is understood that the buyer assumes full ownership in the case of animals at sale site together with all risks, after which no representations of the seller can be challenged through the sale management. Heifers that never calved are in no way guaranteed as to the condition of their udders following calving.

3) Breeding Warranty

The seller guarantees all animals to be breeders, but not beyond the purchase price, with the following understanding:

- a. Males - Should any bull after reaching the age of fourteen months fail to prove a breeder after being used for two months on cows or heifers known to be breeders, the matter shall be reported in writing to the seller within three months of the sale date. The report must include the animal's examination record, a written statement of treatment, and a statement of the animals' inability to breed,

by a licensed veterinarian. The seller has the option to refund the purchase price or make other settlement that is satisfactory to the buyer. In either case the rights of ownership of the animal return to the seller. The seller makes no guarantees with respect to the ability to freeze semen.

- b. Females - All females are guaranteed to be breeders with the exception of:
 1. Cows over 7 years of age when sold;
 2. Cows and/or heifers carrying a pregnancy that is the result of an embryo transfer.

Report of a non-breeder must occur in writing within 3 months of the date of sale or before the animal reaches 21 months of age and must be submitted to the seller. The report must include the animal's examination record, a written statement of treatment, and a statement of the animals' inability to breed, by a licensed veterinarian. The seller has the option to refund the purchase price or make other settlement that is satisfactory to the buyer. In either case the rights of ownership of the animal return to the seller.

Females bred when sold and pronounced in calf are presumed to be pregnant but pregnancy is not guaranteed unless so announced. The seller makes no warranty that pregnant cows will deliver calves or that they will carry calves full term.

- c. If, after the sale, embryos or oocytes are recovered from a female or an attempt is made to superovulate her, this negates the breeding warranty unless there is a separate written agreement between buyer and seller.

SHIPPING: Assistance will be given in arranging shipping of the animals after the sale. All costs, risks and responsibility will be borne by the purchaser.

PEDIGREE INFORMATION: All production, classification, type and production summaries are current. Only information recorded on Holstein Association USA pedigrees is used. Any production or classification records supplied by the seller or consignor will be properly identified as provided by owner. Records in progress are identified as such.

GENOMIC INFORMATION: If genomic information on the animal or embryo is available, it must be dated and disclosed at or before the time of sale.

EMBRYO TRANSFER: All registered animals that have resulted from embryo transfer are identified with one of the following suffixes in the name: ET, ETS (from split embryo), or ETN (from nuclear transfer). If unregistered, the appropriate technology will be identified. Donor dams are identified.

HEALTH WARRANTY: The seller will provide an official health certificate to the buyer for each animal showing the results of all health tests made in preparation for this sale as required by the state where the cattle reside. Other health tests completed for this sale will be disclosed.

ERRORS: The material in this catalog has been carefully edited. If any errors or omissions are discovered, they will be announced. Such announcements take precedence over that printed in this catalog.

ACCIDENT: The sale management, the consignors, and the owner of the grounds will not be responsible in any case for the condition of the grounds or the behavior of the animals and disclaim any liability in the event of personal accident or property loss.

LIMITATIONS OF WARRANTIES: Warranties contained herein, unless terminated earlier, will cease upon the resale of an animal.

Livestock Mortality Insurance

PAULA BOVRE LIVESTOCK INSURANCE

W4226 St. Rd. 23 East, Fond du Lac, WI 54937

Phone: 920.960.0655

email: grnorth81@gmail.com

APPLICATION FOR INSURANCE WITH AMERICAN LIVE STOCK

Administered by James Allen Insurance, Carmel, IN

REMOVE AND HAND TO COMPANY REPRESENTATIVE



I/We _____

Of _____

Address _____ City _____ State _____ Zip Code _____

Telephone _____ Email _____

hereby apply for insurance against loss by death resulting from disease or accidental injuries for the term of _____ on the following described animal or animals.

Lot	Name of Animal	Registration and/or Tattoo Number	Breed		Purchase Price	Amount of Insurance	Rate	Premium
			Sex	Birthdate	Purchase Date			

Dairy Cattle Rates

Age Limits 3 Months to 7 Years

Coverage is available on animals age 2 wks. - 3 mos. and over age 7. Contact company for rating.

- 1 Month Term.....2.40%
- 3 Month Term.....3.60%
- 6 Month Term.....4.00%
- 1 Year Term.....6.00%

Minimum Policy Premium is \$100.00
 Policy must be in place a minimum of 3 months prior to calving to cover any loss resulting from calving.

Signature of Applicant:

Date: _____

This is not a Binder until accepted by Insurance Company Representative



Index

ABBOTT & WOODMANSEE, ENOSBURG FALLS, VT LOT 32
 ALLEN, ARROWSMITH & BRODY, JEFFERSON, MD LOT 8
 ALLEN, TODD, JEFFERSON, MD LOT 95
 ANDREWS, JAYDEN, MANSFIELD, PA LOT 1
 BALTHASER, HANNAH, BERNVILLE, PA LOT 30
 BENEDICT, JEFFREY & GAYLE, WAYNESBORO, PA LOT 17, 58, 65
 BEWLEY, EMORY, SUSQUEHANNA, PA LOT 62
 BIG GUNS CATTLE COMPANY, DUNCANVILLE, PA LOT 35
 BOOP & HEMBURY, MILLMONT, PA LOT I, 10, 81
 BOOP, MATTHEW, MILLMONT, PA LOT J, L, 104
 BRUMBAUGH, HEATHER, MARTINSBURG, PA LOT 100, 101
 BYLER, ERIK, ALLENSVILLE, PA LOT 92
 CAMPBELL & CREEK, FORD CITY, PA LOT 16
 CLARK, CHARLES, SPRINGVILLE, PA LOT K, 13
 CURLEY, WILLIAM, MONTROSE, PA LOT 44, 66
 CURTIS & FISHER, ATTICA, NY LOT 60
 D-N-R HOLSTEINS, MYERSTOWN, PA LOT Q
 ESH, AARON, LOGANTON, PA LOT 102
 ESTATE OF HARVEY STOLTZFUS, BERLIN, PA LOT 77
 FAIRMONT, LLC & RAMA, EAST MONTEPELIER, VT LOT G
 FAIRMONT, LLC, EAST MONTEILIER, VT LOT 11
 FISHER & KRONBERG, FOSTBURG, MD LOT 36
 FISHER, KIETH, NEW ENTERPRISE, PA LOT 91
 GLICK, DJ, HOWARD, PA LOT 80
 HAINES, MICHAEL & ANITA, TANEYTOWN, MD LOT 93
 HAINES, RYAN, TANEYTOWN, MD LOT 38, 39
 HALL, RICKY & ELIZABETH, EAST MONTEPELIER, VT LOT 51
 HALTEMAN, JUSTIN, WILLIAMSPORT, MD LOT 23
 HARD CORE FARM, NEW ENTERPRISE, PA LOT 27, 40
 HEART & SOUL HOLSTEINS, MILLMONT, PA LOT 6, 12
 HEMBURY, CAEL, MUNCY, PA LOT 9
 HIGHER PLAIN GENETICS, EMMITSBURG, MD LOT 18
 HILL, CHRIS & JENNIFER, THURMONT, MD LOT 61
 HURSH & BURKHOLDER, LITITZ, PA LOT N
 INFRA PARTNERS, THURMONT, MD LOT 45, 46, 47
 JACHER HOLSTEINS, VAN WERT, OH LOT 88
 JENKINS, JAMES, COLUMBIA CROSS ROADS, PA LOT 64
 JOHNSON & KLINE, YORK, PA LOT 55
 JOHNSON, KELLY & CINDY, YORK, PA LOT 28
 JOMILL FARM, LLC, SHADE GAP, PA LOT 29
 KAUFMAN & THOMPSON, FRIENDNS, PA LOT 84
 KAUFMAN, JUSTIN & ASHLEY, BERLIN, PA LOT 85

KLINEDELL FARMS LOT D
 KUMMER, LANE, EVANS CITY, PA LOT 43
 LAUREL RUN FARMS LLC, PETERSBURG, PA LOT 98
 LEASE, DEREK, UNION BRIDGE, MD LOT P
 LENTZ, ELIZABETH, NEW BLOOMFIELD, PA LOT 96
 LYNESS, DANIEL & SARAH, PITTSBOWN, NJ LOT M
 MCGEE & ROUDABUSH, CLEARFIELD, PA LOT 15
 MECURO, THOMAS, WOODSBORO, MD LOT B
 MERRILLEA HOLSTEINS, FAYETTE, NY LOT 14, 57
 MILLCREEK FARM, MANSFIELD, PA LOT 26
 MISTY-MOOR HOLSTEINS, FLEETWOOD, PA LOT C
 NEAL, DANIELLE, TIOGA, PA LOT 73
 NISWANDER, ERIC, SAINT THOMAS, PA LOT 103
 OAKFIELD CORNERS DAIRY, OAKFIELD, NY LOT 25, 50, 56
 OECHSLE, JAMES & CHERI, VAN WERT, OH LOT 76
 OSTER, CHITTEDEN & VAIL, SCHODACK LANDING, NY LOT 54
 OVERLY, DALTON, DAYTON, PA LOT 79, 89
 PAVELSKI, MATTHEW, SUSQUEHANNA, PA LOT 52
 PEASE, LLOYD & DENISE, SUSQUEHANNA, PA LOT 48
 PENN-DELL FARMS, SPRING MILLS, PA LOT 86
 PENNWOOD FARMS, BERLIN, PA LOT 34, 41, 69
 PETERS, KARA, CORNING, NY LOT 87
 PINE-TREE DAIRY, MARSHALLVILLE, OH LOT A, 2
 RAINYDAY HOLSTEINS, ALLENWOOD, PA LOT O, 70, 74
 RANSOM-RAIL HOLSTEINS LOT 90
 RASBERRY FUTURES, GIG HARBOUR, WA LOT 19
 RETSO HOLSTEINS, SCHODACK LANDING, NY LOT 68
 ROUTE, SUMMAR, CANTON, PA LOT 42
 SANDERS, JOSHUA, LITTLESTOWN, PA LOT 78
 SAXTON, DENISE, CASSADAGA, NY LOT 67, 83
 SHAW, CARLY, FAIRPLAY, MD LOT 37
 SHORES, MEREDITH & RANDELL, TOWANDA, PA LOT 5
 SHULTZ, KARA, WILLIAMSBURG, PA LOT 22, 82
 SIEMERS HOLSTEIN FARMS, LLC, NEWTON, WI LOT E, F
 SODEN, TYLER, SUSQUEHANNA, PA LOT 49
 STILES, TODD, CLEAR BROOK, VA LOT 33
 STULTZ, KARA, WILLIAMSBURG, PA LOT 82
 TAYLOR & ROBERTS, OLDWICK, NJ LOT 21
 TOBIN & LONDON, SPINRGRBORO, PA LOT 71
 TOBIN & YODER, SPRINGBORO, PA LOT 99
 TRIPLE-T HOLSTEINS, WEST LIBERTY, OH LOT 3, 4, 20, 53
 UBER & PHILLIS, ADAMSVILLE, PA LOT 97
 UBER, COLTON, ADAMSVILLE, PA LOT 63
 ULMER, NATHAN, BELLEFONTE, PA LOT 94
 WEAVER, HAYDEN, EPHRATA, PA LOT H
 WIDERMAN, JARED & ELLIE, GETTYSBURG, PA LOT 31
 WOODEDGE FARM LLC, REEDSVILLE, PA LOT 75
 WYLES, KELLI, NEW ENTERPRISE, PA LOT 59
 ZIEMBA, KEVIN & BARBARA, DURHAMSVILLE, NY LOT 7
 ZIEMBA, MASON, DURHAMVILLE, NY LOT 24, 72

CATALOG DESIGN:

De-Lite Graphics

New Bloomfield, PA
 717-979-5272
delitegraphics@centurylink.net