



2022 SPOTLIGHT SALE  
FRIDAY, OCTOBER 7TH  
6:00PM  
SYRACUSE, NY

2022 Spotlight Sale Consignments							
Lot Number	Order	Breed	Name	Sex	Consignor	Buyer	Price
1		Alpine	Nodayway Bartok Savannah	D	Richard and Rica Waldman		
2		Alpine	Roeburn's Andreas Moet	D	Carly Santangelo		
3		Alpine	Tempo Aquila Brown Paisley	D	Dr. Lauren Acton, DVM		
4		LaMancha	Majenli MH Braveheart	B	Don George and Terri Sines		
5		Nigerian Dwarf	Old Mountain Farm Gold Mine	B	Cheryle Moore-Smith		
6		Nigerian Dwarf	Springwater AL Sound of My Gun	B	Nancy Boling		
7		Nigerian Dwarf	Cade's Lil Farm BF Megnolia	D	Cade Cockburn		
8		Nigerian Dwarf	Denbow Acres Samara	D	Cherylanne Denbow		
9		Nubian	J&M Hideaway AB Vindicator	B	Madison Johnson		
10		Nubian	TLC- Farms Sweet Geneva	D	Caroline Lawson		
11		Saanen	Araby-Farm Magdalena	D	Nelson and Eileen Broaddus		
12		Saanen	Tempo Passa Force Eliita	D	Dr. Lauren Acton, DVM		
13		Toggenburg	Rowe's Future Fallcolor	D	Dr. Joan Dean Rowe, DVM		

### Online Bidding & Live Streaming:

Online bidding and live streaming will be available during the Spotlight Sale event, provided by COWBUYER Livestock Marketing Solutions. To watch and/or place bids, visit <https://cowbuyer.com>

**Please note: Only credit cards will be accepted for Spotlight Sale purchases**

### Transportation for Winning Bids:

Transportation is the responsibility of the buyer. Please contact Spotlight Committee co-chair Kristi Bozzo -Baldenegro for questions regarding Spotlight Sale transportation.

## 2022 Spotlight Sale Consignments



### 2022 Spotlight Sale Consignments

Lot Number	Breed	Name	Sex	Consignor
1	Alpine	Nodaway Bartok Savannah	D	Richard and Rica Waldman
2	Alpine	Roeburn's Andreas Moet	D	Carly Santangelo
3	Alpine	Tempo Aquila Brown Paisley	D	Dr. Lauren Acton, DVM
4	LaMancha	Majenli MH Braveheart	B	Don George and Terri Sines
5	Nigerian Dwarf	Old Mountain Farm Gold Mine	B	Cheryle Moore-Smith
6	Nigerian Dwarf	Springwater AL Sound of My Gun	B	Nancy Boling
7	Nigerian Dwarf	Cade's Lil Farm BF Megnolia	D	Cade Cockburn
8	Nigerian Dwarf	Denbow Acres Samara	D	Cherylanne Denbow
9	Nubian	J&M Hideaway AB Vindicator	B	Madison Johnson
10	Nubian	TLC- Farms Sweet Geneva	D	Caroline Lawson
11	Saanen	Araby-Farm Magdalena	D	Nelson and Eileen Broaddus
12	Saanen	Tempo Passa Force Elita	D	Dr. Lauren Acton, DVM
13	Toggenburg	Rowe's Future Fallcolor	D	Dr. Joan Dean Rowe, DVM

# Lot 1 -Nodaway Bartok Savannah

## Purebred Alpine Doe



**Name:** Nodaway Bartok Savannah

**Reg. #** PA2192724

**DOB** 5-31-2021 - Dry Yearling

**Sire:** Nodaway Natasha Bartok

**Dam:** Nodaway Gavin Sakia

**Consignor:** Rica & Richard Waldman

Whiteville, NC



**DAM:** NODAWAY GAVIN SAKIA

DHIA 1-8 727 DIM 4091#MILK 2.7%BF DHIA 3-9

461 DIM 3954#milk 2.9%BF LA 2-1 VG87 VVEV

LA 4-3 EX90 VEVE

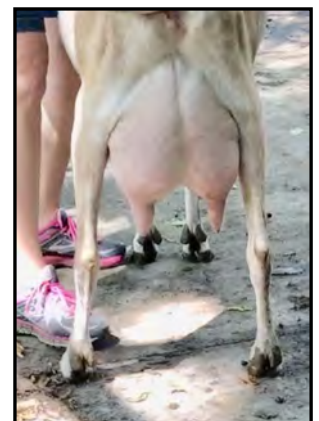

**NODAWAY NATASHA BARTOK'S SIRE:**

\*B NODAWAY SAVANNAH TOM KOENIG  
FULL SIBLING to NODAWAY GAVIN SAKIA  
(SG GAVIN X SG SAVANNAH)

**BARTOKK'S DAM:**

SG NODAWAY COLLINS NATASHA  
LA 5-2 LA EX91 VEEE DHIA 3-5. 1170 DIM. 8749#milk  
3.8%BF IN PROGRESS



NODAWAY BARTOK SAVANNAH  
A2192724

DISBUDDDED  
WALDMAN, RICHARD & FREDRICA

RE: NOD2 LE: N3

DOE

05/31/2021

NODAWAY SAVANNAH TOM KOENIG \*\*DNA\*\*  
A1899853 \*B ETA 32 -2

NODAWAY NATASHA BARTOK  
A1974459 \*B  
01-02 84 +V+

\*\*DNA\*\*

NODAWAY COLLINS NATASHA \*\*DNA\*\*  
A1833696 1\*M PTI 86 111  
03-08 87 +VVE -15M 5F 2P .50T  
PTA 91 20 9  
DEV  
PTA\$ 39R 01/22 .29 4 11 51R  
PTA% 39R 01/22 .29 .13 01/22  
DHIR AGE DIM MILK % FAT % PRT DCR TTP  
2-05 280 2010 4.1 83 3.2 65 79 40  
3-05 305 2690 3.6 97 2.9 78 80 40  
LIFE 585 4700 3.8 180 3.0 143

NODAWAY GAVIN SAKYA  
A1890438 4\*M PTI 16 8  
04-03 90 VEVE  
PTA 36M 1F 3P .00T  
DEV -136 -16 -2  
PTA\$ 4 8 47R  
PTA% 37R 01/22 -.03 .07 01/22  
DHIR AGE DIM MILK % FAT % PRT DCR TTP  
1-08 305 2070 2.8 57 2.9 59 79 40  
727 4090 2.7 111 3.0 122 79 40  
LIFE 727 4090 2.7 111 3.0 122

NODAWAY RACHEL'S GAVIN \*\*DNA\*\*  
A1611199 +B PTI 31 2  
04-00 89 VEE 32M 4F 3P -.10T  
PTA 7 12 54R  
PTA\$ 50R 01/22 .12 .10 01/22  
D/AV 2588 85 79 86

NODAWAY SILAS SAVANNAH  
A1709005 3\*M SG PTI 53 54  
04-05 89 VEEV 83M 2F 3P .20T  
PTA 397 4 9  
DEV  
PTA\$ 50R 01/22 -.08 .03 01/22  
DHIR AGE DIM MILK % FAT % PRT DCR TTP  
2-01 305 2950 3.3 98 2.8 82 79 40  
429 3730 3.3 123 2.9 107 79 40  
3-03 305 2850 2.9 84 2.9 82 90 40  
LIFE 734 6580 3.1 207 2.9 189

NODAWAY RACHEL'S GAVIN  
\*\*DNA\*\*  
A1611199 +B PTI 31 2  
04-00 89 VEE 32M 4F 3P -.10T  
PTA 7 12 54R  
PTA\$

NODAWAY SILAS SAVANNAH  
A1709005 3\*M SG PTI 53 54  
04-05 89 VEEV 83M 2F 3P .20T  
PTA 397 4 9  
DEV  
PTA\$ 9 11 53R

NODAWAY SPIRIT BILLY COLLINS  
\*\*DNA\*\*  
A1547889 +\*B PTI 52 121  
05-02 90 VEE -74M 1F 0P .70T  
PTA  
PTA\$ -6 1 52R

NODAWAY GYRO NATALIE  
A1488666 PTI 72 91  
07-01 90 VEVE -16M 5F 1P .40T  
PTA 0 0 0  
DEV  
PTA\$ 4 9 50R

NODAWAY SHANIA'S OH CANADA  
\*\*DNA\*\*  
A1331404 +\*B  
06-03 91 EEE  
PTA  
PTA\$ .30T  
60R

NODAWAY GYRO'S RACHEL  
A1340117 PTI 80 95  
03-03 92 EEEE 32M 4F 3P .40T  
PTA 0 0 0  
DEV  
PTA\$ 7 14 58R

NODAWAY AMAZING GRACE'S SILAS  
A1644328 \*B  
04-04 87 VEE 83M 2F 3P .20T  
PTA 397 4 9  
DEV  
PTA\$ 50R 01/22 -.08 .03 01/22  
DHIR AGE DIM MILK % FAT % PRT DCR TTP  
2-01 305 2950 3.3 98 2.8 82 79 40  
429 3730 3.3 123 2.9 107 79 40  
3-03 305 2850 2.9 84 2.9 82 90 40  
LIFE 734 6580 3.1 207 2.9 189



P.O. Box 865 Spindale NC 28160  
(828) 286-3801 Fax (828) 287-0476  
support@adga.org ADGA.org  
American Dairy Goat Association

A \* in a doe's DHIR section signifies a breed leader record.

OFFICIAL PEDIGREE AS SHOWN ON THE RECORDS OF THE AMERICAN DAIRY GOAT ASSOCIATION.

# Lot 2– Roeburn’s Andreas Moet

## Purebred Alpine Doe



**Name:** Roeburn’s Andreas Moet

**REG#:** PA2330214

**DOB:** 2-5-2022

**Sire:** Kara-Kahl Andreas

**Dam:** GCH Roeburn’s KVLS Mila 11\*M

**Consignor:** Carly Santangelo, Cuba, NY

**Bred By:** Cathy Mabie

**JUNIOR CHAMPION:** New York State Dairy Goat Breeders-Ring2

**RESERVE JUNIOR CHAMPION:** New York State Dairy Goat Breeders

**4TH PLACE SR ALPINE KID:** 2022 ADGA National Show

**Dam: GCH Roeburn’s KVLS Mila 11\*M**

LA 7-6 FS 92 (E E E E) E in head, shoulder assembly, front legs, back, and rump

LA 5-5 FS 91 (E E E E) E in head, front legs, rear legs, back and rump

LA 3-3 FS 91 (E E E E) E in head, shoulder assembly, front legs, rear legs, back and rump

LA 2-4 FS 89 (E E V E) E in shoulder assembly, front legs, rear legs, back and rump (1st freshener)

**Show record:** Kid 1x1, 1x2, Yearling 1x1- JCHBJDIS, 2 YO 1x1, 3 YO 2x1, 2xGCH, 2xBOB.



**Sire’s Dam: Kara-Kahl MMR Antonia 10\*M**

Antoina appraised 89EVEE at 2-03 and had a promising show career as a young doe including 1st place 2 yr old (of 17), Minnesota State Fair, 2nd place 2 yr old, Reserve Sr. Champion Iowa State Fair 2018, 1 x GCH, 2018 Bluff Country Show, 3rd place 2 yr old 2018 National Show, 1 RCH 2018 Olmsted County Fair, 1st place 2 yr old (of 14) District 4 Alpine, MN State Show 2018

Earned dry leg at 2017 Bluff Country Classic Fall Show



ROEBURN'S ANDREAS MOET  
A2230214

DISBUDDED

SANTANGELO, CARLY

RE: CN3 LE: P3

DOE

02/05/2022

KARA-KAHL AVAIL  
A1961026 \*B

KARA-KAHL ANDREAS  
A2002882 \*B  
02-06 88 VEV

KARA-KAHL MRR ANTONIA  
A1799245 10\*M  
02-03 89 EVEE PTI 31 16  
PTA 13M 3F 3P .00T  
DEV 0 0 0  
PTA\$ 5 11 41R  
PTA% 25R 01/22 .13 .13 01/22  
DHIR AGE DIM MILK % FAT % PRT DCR TTP  
1-11 296 2480 3.7 91 2.9 71 93 40  
LIFE 296 2480 3.7 91 2.9 71

KARA-KAHL AIZUMI  
\*\*DNA\*\*  
A1852797 \*B ETA -30 -40  
02-05 89 VEV

KARA-KAHL FATE AVILA  
A1685844 9\*M GCH PTI 24 80  
04-02 92 EEEE  
PTA -161M 2F 2P .50T  
DEV -289 11 9  
PTA\$ -12 5 57R

MARRAN ROSE'S REMEMBRANCE  
A1701864 \*\*B  
PTA .20T  
PTA\$ 39R  
PTA% 01/22  
D/AV 89

KARA-KAHL AMEN A&W  
A1533483 9\*M GCH PTI 12 6  
06-00 92 EEEE  
PTA -30M 2F 2P .00T  
DEV 133 9 12  
PTA\$ 0 8 62R

PLEASANT-GROVE MIDAS LIFELINE  
A1489424 \*B  
03-06 90 EVE  
PTA .40T  
PTA\$ 53R  
PTA% 01/22

KICKAPOO-VALLEY ABNER SCANDAL  
\*\*DNA\*\*  
A1258080 1\*M GCH PTI -77 -25  
05-03 92 EEEE  
PTA -206M -4F -5P .10T  
DEV 0 0 0

KICKAPOO-VALLEY HL LORD WIMSEY  
A1451880 \*\*\*B PTI -70 -48  
03-02 91 EEE  
PTA -58M -5F 0P -.10T  
PTA\$ -11 -7 78R  
PTA% 77R 01/22 -.17 .10 01/22

ROEBURN'S SEDRIC MARTA  
A1343790 9\*M SG PTI 201 223  
05-05 92 EEEE  
PTA 240M 7F 8P .90T  
DEV 507 14 18  
PTA\$ 29 31 64R

ROEBURN'S KVL5 MILA  
A1594253 11\*M GCH PTI 54 95  
07-06 92 EEEE  
PTA -43M 2F 2P .50T  
DEV -45 5 5  
PTA\$ -1 7 62R  
PTA% 69R 01/22 .19 .16 01/22  
DHIR AGE DIM MILK % FAT % PRT DCR TTP  
1-11 305 2690 4.0 107 3.1 83 98 20  
3-00 282 2640 3.8 99 3.2 85 99 20  
4-00 280 2660 3.9 105 2.8 75 99 20  
5-00 305 3100 3.6 112 2.9 91 99 20  
6-01 253 1850 3.8 70 3.0 56 98 20  
7-11 276 2140 3.1 66 2.9 62 99 20  
8-11 250 1730 3.1 54 2.7 46 98 20  
LIFE 1997 17060 3.7 628 3.0 508

KICKAPOO-VALLEY LIFE SCALLYWAG

A1566002 \*\*B  
02-04 89 VEE  
PTA .10T  
PTA\$ 56R  
PTA% 01/22  
D/AV 87

ROEBURN'S KVLW MARITSA  
A1479354 10\*M PTI 57 97  
04-03 87 VVVV

PTA 42M 0F 3P .50T  
DEV -567 -27 -17  
PTA\$ 4 9 56R  
PTA% 60R 01/22 -.08 .09 01/22  
DHIR AGE DIM MILK % FAT % PRT DCR TTP  
1-11 305 2630 4.4 115 2.7 72 100 20  
316 2690 4.4 118 2.8 74 100 20  
2-11 108 1050 3.3 35 2.6 27 84 20  
LIFE 424 3740 4.1 153 2.7 101

P.O. Box 865 Spindale NC 28160  
(828) 286-3801 Fax (828) 287-0476

support@adga.org ADGA.org

American Dairy Goat Association



A \* in a doe's DHIR section signifies a breed leader record.

OFFICIAL PEDIGREE AS SHOWN ON THE RECORDS OF THE AMERICAN DAIRY GOAT ASSOCIATION.

# Lot 3- Tempo Aquila Brown Paisley Alpine



**Name:** Tempo Aquila Brown Paisley

**Reg#:** AA2228173

**DOB:** 2-12-2022

**Sire:** \*B Tempo Aquila Big Brown

**Dam:** GCH Tempo Aquila Free WEFT 7\*M

**Consignor:** Lauren L Acton, DVM  
Molalla, OR



**Dam:** GCH Tempo Aquila Free WEFT 7\*M

2-5 FS90 VEEE

1-03 305 3057 93 3.0% 86 2.8%

ext 592 5848 185 3.2% 167 2.9%

3-00 134 2105 71 3.4% 58 2.8% proj 4058 133 113

'20 (yearling) 2x1<sup>st</sup> & RSGCH, 1xBUOB

'21 (milking though) 5x1<sup>st</sup>, 2xGCH, 3xRSGCH

'21 Oregon State Fair GCH, BUOB, BUIS and  
member of Supreme Best 3 Females

'21 Washington State Fair 1<sup>st</sup> 2 yr old, BUOB

'22 D7 Alpine Specialty GCH, BOB, BIS, BUIS



**Sire's Dam:** GCH TEMPO AQUILA PLAIN AND BROWN 3\*M

2-7 FS89 EEEE (first freshener), 4-5 FS91 EEEE

2-00 305 2807 96 3.4% 91 3.2% ext 332 3010 104 98

3-01 305 2510 85 3.4% 80 3.2%

4-01 263 1797 64 3.5% 55 3.0%

'18 JGCH both OR & WA State Fairs, BJDIS WA State Fair!

'19 4xGCH to earn her CH as a first freshener!

'19 ADGA National Show 5<sup>th</sup>/3<sup>rd</sup> udder 2 yr old

'19 Oregon State Fair 1<sup>st</sup> /1<sup>st</sup> udder 2 yr old, GCH,

Member Supreme Best 3 Females

'19 WA State Fair/D7 Alpine Specialty 1<sup>st</sup> 2 yr old, GCH



TEMPO AQUILA BROWN PAISLEY  
AA2228173

ACTON DVM, LAUREN L

WILLOW RUN WONDER REVOLUTION  
A1333522 +++B ETA 0 57  
PTA .40T  
PTA\$ 44R  
PTA% 11/11  
D/AV 87

02/12/2022  
DOE

RE: AFL LE: P16

REDWOOD HILLS F SEBASTIENNE  
AA1360787 11\*M SGCH PTI 120 101  
04-04 93 EEEE  
PTA 190M 5F 3P .30T  
DEV 581 18 12  
PTA\$ 23 16 70R

TEMPO AQUILA BIG BROWN  
AA2183498 \*B

ETA 2 -17

\*\*DNA\*\*

REDWOOD HILLS REVOLUTION SPEED  
AA1422620 +++B SG PTI 16 8  
05-01 87 VEE  
PTA 70M 0F 1P .00T  
PTA\$ 6 2 84R  
PTA% 86R 01/22 -.14 -.09 01/22  
D/AV 3085 107 91 87

TEMPO AQUILA PLAIN AND BROWN  
AA1844915 3\*M GCH PTI 8 17  
02-06 89 EEEE  
PTA -33M 1F 0P .10T  
DEV -249 -4 -2  
PTA\$ -2 1 53R  
PTA% 57R 01/22 .10 .06 01/22

DHIR AGE DIM MILK % FAT % PRT DCR TTP  
2-00 305 2810 3.4 96 3.2 91 101 20  
358 3200 3.5 112 3.3 105 101 20  
3-01 305 2510 3.4 85 3.2 80 99 20  
4-01 263 1800 3.6 64 3.1 55 98 20  
LIFE 926 7510 3.5 261 3.2 240

\*\*DNA\*\*

TEMPO AQUILA YUKON JACK  
AA140416 +++B SG PTI 68 61  
04-05 91 EEE  
PTA 50M 4F 1P .20T  
PTA\$ 9 9 83R  
PTA% 83R 01/22 .11 -.02 01/22  
D/AV 3078 104 89 89

02-05 90 VEE

TEMPO AQUILA FREE WFT  
AA2015289 7\*M PTI 96 89  
PTA 118M 5F 3P .30T  
DEV 402 16 10  
PTA\$ 16 14 49R  
PTA% 52R 01/22 -.01 -.04 01/22  
DHIR AGE DIM MILK % FAT % PRT DCR TTP  
1-03 305 3060 3.0 93 2.8 86 100 20  
592 5850 3.2 185 2.9 167 100 20  
LIFE 592 5850 3.2 185 2.9 167

TEMPO AQUILA PLAINLY FREE  
AA1556320 2\*M GCH PTI 38 87  
06-02 91 EEEE  
PTA -6M -1F -1P .50T  
DEV 5 1 0  
PTA\$ -1 -2 61R

REDWOOD HILLS JOURNEY FORTUNE

\*\*DNA\*\*  
AA1207409 +++B SG PTI 70 117  
02-04 90 VEE  
PTA -8M 2F -1P .60T  
PTA\$ 2 0 76R

TEMPO AQUILA TOKAY

AA1297203 5\*M SGCH PTI 90 154  
04-04 93 EEEE  
PTA 30M 1F 0P .80T  
DEV 50 3 0  
PTA\$ 4 2 72R

REDWOOD HILLS JAEGER

\*\*DNA\*\*  
AA1340326 +++B SG PTI 103 93  
06-07 91 EEE  
PTA 158M 4F 4P .30T  
PTA\$ ELITE 19 17 82R

TEMPO AQUILA FREELY IMAGINED

AA1267780 5\*M SGCH PTI 65 101  
05-03 92 EEEE  
PTA 32M 1F 0P .50T  
DEV 268 8 5  
PTA\$ 4 2 70R

A \* in a doe's DHIR section signifies a breed leader record.

OFFICIAL PEDIGREE AS SHOWN ON THE RECORDS OF THE AMERICAN DAIRY GOAT ASSOCIATION.



American Dairy Goat Association  
P.O. Box 865 Spindale NC 28160  
(828) 286-3801 Fax (828) 287-0476  
support@adga.org ADGA.org

# Lot 4- Majenli MH Braveheart

## LaMancha Buck



**Name:** Majenli MH Braveheart

**REG#:** PL2219057

**DOB:** 2-19-2022

**Sire:** (Pending CH) JEN-MAE-KA Magnum

**Dam:** GCH Majenli BF Hira 1\*M

**Consignor:** Don George & Terri Sines  
Mebane, North Carolina

**Dam: GCH Majenli BF Hira 1\*M**  
**5-2 92 EEEE**

HIRA WAS 1STPLACE INTERMEDIATE KID AT 2016 ADGA NATIONAL SHOW.

HIRA WAS 2ND PLACE AND 2ND PLACE UDDERS5-6 YR OLD AT 2022 ADGA NATIONAL SHOW THISYEAR.

HIRA QUICKLY EARNED HER PERMANENT CHAMPIONSHIP STATUS AND WENT ON TO WIN 27 MORE BOB WINS ALONG WITH 9 BEST IN SHOW WINS AND SEVERAL BEST UDDER IN SHOW AWARDS INCLUDING THE 2019 NC STATE FAIR. SHE WAS ALSO PART OF THE BEST DAIRY HERD AT 2019 NC STATE FAIR.

HIRA AND HER DAUGHTER (PENDING) CH MAJENLI EH KIRA WERE 1ST PLACE DAM AND DAUGHTER THIS YEAR AT ADGA 2022 NATIONALS.



**Sire: (Pending CH) Jen-Mae-Ka Kids Magnum**  
**VEV 88 as a yearling!**

HE EARNED HIS PENDING PERMANENT CHAMPIONSHIP STATUS AS JUST A YEARLING AT HIS FIRST SHOW OUT IN 2021.

HIS DAM WASJEN-MAE-KA KIDS MAXWELL (2018 ADGA NATIONAL SHOW LAMANCHA JR CHAMPION.

HE IS THE SIRE OF OUR 2021 RESERVE JR LAMANCHA NATIONAL CHAMPION -MAJENLI MM NOSHI.

MAGNUM IS ALSO THE SIRE OF THIS YEAR'S 1ST PLACE INTERMEDIATE KID -MAJENLI MM PRADA, AND 9TH PLACE MAJENLI MM GRACELAND, ALSO3RD PLACE SR KID -MAJENLI MH PRIYA , AND 9TH PLACE SR KID - MAJENLI MM PERSEPHONE AT THE 2022 ADGA NATIONAL SHOW.



MAJENLI MH BRAVEHEART  
L2219057

\*\*DNA\*\*

DISBUDDED

MAJENLI

RT: MJL LT: P10

BUCK

02/19/2022

JEN-MAE-KA KIDS HERO \*\*DNA\*\*

L1716377 +\*B GCH PTI 77 66  
03-05 90 VEE  
PTA 93M 2F 3P .20T  
PTA\$ 11 12 37R  
PTA% 48R 01/22 -.08 .00 01/22  
D/AV 2872 131 100 89

JEN-MAE-KA KIDS MAGNUM

L2080500 \*B  
01-03 88 VEV

\*\*DNA\*\*

JEN-MAE-KA KIDS MAXWELL

L1917057 2\*M  
PTA 3M 2F -1P  
DEV -223 2 -8  
PTA\$ 2 0  
PTA% 46R 01/22 .07 -.05  
DHIR AGE DIM MILK % FAT % PRT DCR TTP  
2-01 189 1360 6.0 82 3.0 41 94 20  
3-00 209 1640 4.5 73 3.1 51 96 20  
LIFE 398 3000 5.2 155 3.1 92  
NATL SHOW: JRCH2018

LUCKY\*STAR'S RA DENZEL

\*\*DNA\*\*  
L1640993 +\*B SG PTI 207 131  
PTA 166M 11F 4P .20T  
PTA\$ 27 25 61R  
PTA% 62R 01/22 .22 -.08 01/22

JEN-MAE-KA KIDS KALA

L1438571 2\*M GCH ETA -88 -11  
PTA 9M -7F 1P  
DEV 97 -15 4  
PTA\$ 69R 01/22 -.42 .03

KASTDEMUR'S ROUTE 66

\*\*DNA\*\*  
L1846163 +\*B ETA 16 -47  
PTA 82M 3F 4P  
PTA\$ 11 13  
PTA% 53R 01/22 -.03 .04

JEN-MAE-KA KIDS FRANKIE

L1769871 1\*M GCH PTI 39 47  
02-04 89 VEE  
PTA 40M 1F -2P .20T  
DEV 269 13 1  
PTA\$ 4 -3 38R

BARNOWL AMBROISE

\*\*DNA\*\*  
AL1706205 \*B PTI 51 12  
02-02 87 VVE  
PTA 51M 4F 2P -.10T  
PTA\$ 9 10 48R

MAJENLI BF HIRA

L1775984 9\*M GCH PTI -15 74

05-03 92 EEEE  
PTA -77M -4F 0P .60T  
DEV -202 -9 0  
PTA\$ -11 -5 52R  
PTA% 57R 01/22 -.04 .14 01/22  
DHIR AGE DIM MILK % FAT % PRT DCR TTP  
2-10 305 2880 3.6 105 3.4 97 80 40  
3-10 254 1920 3.2 62 3.4 65 80 40  
4-10 255 2050 3.1 63 3.5 72 79 40  
LIFE 816 6850 3.4 231 3.4 235

\*\*DNA\*\*

SHADOW VALE BALISTIC

L1743229 \*B CH PTI 13 61  
02-04 84 +V  
PTA -13M -2F 0P .40T  
PTA\$ 38R 01/22 -.07 .04 01/22  
D/AV 2212 80 74 88

MAJENLI EE FLAWLESS \*\*DNA\*\*

L1721155 8\*M PTI -104 3  
03-04 88 VVVV  
PTA -175M -7F -3P .40T  
DEV -650 -21 -16  
PTA\$ 61R 01/22 .02 .17 01/22  
DHIR AGE DIM MILK % FAT % PRT DCR TTP  
0-11 242 950 3.6 34 3.5 33 87 40  
LIFE 242 950 3.6 34 3.5 33



P.O. Box 865 Spindale NC 28160  
(828) 286-3801 Fax (828) 287-0476

support@adga.org ADGA.org

American Dairy Goat Association

A \* in a doe's DHIR section signifies a breed leader record.

OFFICIAL PEDIGREE AS SHOWN ON THE RECORDS OF THE AMERICAN DAIRY GOAT ASSOCIATION.



# Lot 5 -Old Mountain Farm Gold Mine

## Nigerian Dwarf Buck



**Name:** Old Mountain Farm Gold Mine

**REG#:** PD2237220

**DOB:** 4-3-2022

**Sire:** Old Mountain Farm JustPlainEd

**Dam:** 1\*M AR Old Mountain Farm BlondBrownie (elite)

**Consignor:** Cheryle Moore– Smith, Cape Neddick, ME

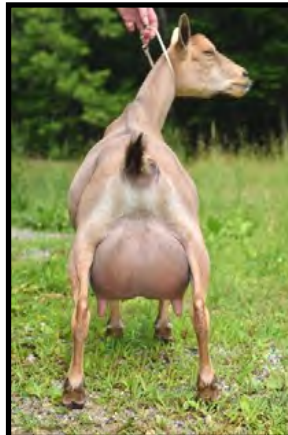

**DAM:**

1\*M AR Old Mountain Farm BlondBrownie (elite)

Blondie was on the elite list as a first freshner.  
Her final LA score as a first freshner is VVVE87



**SIRE:**

Old Mountain Farm JustPlainEd



OLD MOUNTAIN FARM GOLD MINE  
D2237220

DISBUDDED MOORE-SMITH, CHERYLE

RE: A2G LE: P35

BUCK

04/03/2022

OLD MOUNTAIN FARM NIGHTSHADE

D1586871 +++B SG PTI 65 6  
04-03 86 VVE  
PTA 38M 3F 1P -.20T  
PTA\$ 7 7 63R  
PTA% 64R 01/22 .09 .01 01/22  
D/AV 755 55 34 85

OLD MOUNTAIN FARM JUSTPLAINED

D1799879 1\*M PTI 112 29  
ETA 23 -6  
05-04 87 VVE

OLD MOUNTAIN FARM MILLET  
D1591036 CH PTI -9 -18  
04-03 87 +EEV -4M 0F 0P -.10T  
PTA 0 0 0  
PTA\$ 0 0 0  
PTA% 43R 01/22 .02 .00 01/22

OLD MOUNTAIN FARM CERNUNNOS  
\*\*DNA\*\*  
D1534814 +++B SG PTI 94 34  
05-01 89 VEV  
PTA 53M 4F 2P -.10T  
PTA\$ 9 9 81R

OLD MOUNTAIN FARM BROWNI'DSUZN  
D1454372 5\*M GCH PTI -11 -5  
07-02 90 VEEE  
PTA -8M 0F 0P .00T  
DEV 0 0 0  
PTA\$ -1 0 56R

OLD MOUNTAIN FARM CERNUNNOS  
\*\*DNA\*\*  
D1534814 +++B SG PTI 94 34  
05-01 89 VEV  
PTA 53M 4F 2P -.10T  
PTA\$ 9 9 81R

OLD MOUNTAIN FARM MARY JANE  
D1393422 2\*M SG PTI -71 5  
02-02 88 VEVV  
PTA -61M -3F -3P .30T  
DEV -140 1 -2  
PTA\$ -9 -11 50R

OLD MOUNTAIN FARM CARD SHARK  
D1513876P \*B  
PTA -.30T  
PTA\$ 36R  
PTA% 01/22  
D/AV 86

AGS OLD MOUNTAIN FARM ADITI QUINN  
D1495114 ETA 9 34  
PTA -4M 1F -1P  
DEV 0 0 0  
PTA\$ 0 0 -1  
PTA% 37R 01/22 .04 -.02

OLD MOUNTAIN FARM KEIDAN QUINN  
\*\*DNA\*\*  
D1534816 +++B SG PTI 72 9  
06-02 88 +EE  
PTA 51M 3F 2P -.20T  
PTA\$ ELITE 8 10 61R

OLD MOUNTAIN FARM KATJA  
D1508797 3\*M SG PTI 141 124  
05-03 87 VAE+  
PTA 46M 4F 2P .40T  
DEV 48 6 4  
PTA\$ 9 11 55R

\*\*DNA\*\*

OLD MOUNTAIN FARM HERCULES

D1548083P

OLD MOUNTAIN FARM KATJA QUINN  
D1590613 SG PTI 111 82  
05-06 90 EEEE  
PTA 42M 3F 2P .20T  
DEV 0 0 0  
PTA\$ 8 9 49R  
PTA% 46R 01/22 .10 .03 01/22

OLD MOUNTAIN FARM BLONDBROWNE

D2031025P 1\*M PTI 112 29  
02-03 87 VVVE  
PTA 44M 5F 2P -.20T  
DEV 275 32 11  
PTA\$ 10 11 36R  
PTA% 31R 01/22 .19 .03 01/22  
DHIR AGE DIM MILK % FAT % PRT DCR TTP  
1-10 283 690 7.8 54 5.1 35 100 20  
LIFE 283 690 7.8 54 5.1 35

A \* in a doe's DHIR section signifies a breed leader record.

OFFICIAL PEDIGREE AS SHOWN ON THE RECORDS OF THE AMERICAN DAIRY GOAT ASSOCIATION.

8/31/2022

P.O. Box 865 Spindale NC 28160  
(828) 286-3801 Fax (828) 287-0476

support@adga.org ADGA.org

American Dairy Goat Association



# Lot 6- Springwater AL Sound Of My Gun \*B Nigerian Dwarf



**Name:** Springwater AL Sound Of My Gun\*B

**REG#:** PD2231034

**DOB:** 3-11-2022

**Sire:** SG Sugar Moon NS Alejandro

**Dam:** SGCH Springwater BL Janie's GotAGun

**Consignor:** Nancy Boling

**DAM:**

SGCH Springwater BL Janie's GotAGun

**LA:** 4-08 VEEE 90

**National Show:**

2022 winner of High Lifetime Milk  
& High Lifetime Butterfat

2019 9th place yearling milker

2021 1st/1st Udder 3 year old,  
Total Performer

2022 7th place 3 year old

**DHIA:**

1-03 305 819 51 38

2-03 305 1018 64 47

ext. 314 1037 66 48

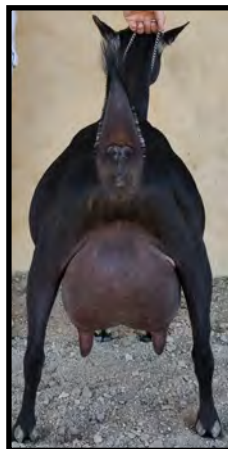

**Paternal Half-Sister:** SG Springwater AL Apricot Nectar (Elite)

**LA:** 2-05 VVEE 88

**National Show:**

2019 2nd/1st Udder 2 year old

**DHIA:** 1-01 276 1036 72 50

2-00 305 1099 84 58

3-00 305 1112 89 57

4-02 217 807 60 39

RE: FMG LE: P30

BUCK

03/11/2022

OLD MOUNTAIN FARM NIGHTSHADE

D1586871 +++B SG PTI 65 6

04-03 86 VVE

PTA 38M 3F 1P -.20T

PTA\$ 7 7 63R

PTA% 64R 01/22 .09 .01 01/22

D/AV 755 55 34 85

\*\*DNA\*\*

SUGAR MOON NS ALEJANDRO

D1803399 +++B SG PTI 235 158

PTA 116M 7F 5P .30T

PTA\$ 18 23 58R

PTA% 66R 01/22 .13 .09 01/22

D/AV 992 67 47 87

OLD MOUNTAIN FARM BROWNI'DSUZN

D1454372 5\*M GCH PTI -11 -5

07-02 90 VEEE

PTA -8M 0F 0P .00T

DEV 0 0 0

PTA\$ -1 0 0 56R

NC PROMISEDLAND RAM-BEAU

D1389576 +++B SG PTI 207 104

02-10 90 VEE

PTA 99M 7F 5P .00T

PTA\$ 17 23 85R

NC PROMISEDLAND PAL PALOMA

D1430869 1\*M SG PTI 207 157

03-05 90 VEEE

PTA 61M 7F 4P .40T

DEV 226 22 13

PTA\$ 13 19 64R

\*\*DNA\*\*

SUGAR MOON RB GIANNA

D1636991 2\*M SG PTI 310 208

02-04 89 VVEE

PTA 138M 10F 8P .40T

DEV 381 26 23

PTA\$ ELITE 23 33 58R

PTA% 67R 01/22 .22 .18 01/22

DHIR AGE DIM MILK % FAT % PRT DCR TTP

4-00 305 1130 7.1 80 4.9 55 90 20

323 1190 7.1 84 5.0 59 92 20

5-02\* 305 1630 5.6 92 4.7 76 100 20

310 1640 5.7 94 4.7 77 100 20

6-03\* 305 1500 5.7 85 4.8 72 97 20

8-05 115 500 6.6 33 4.6 23 77 20

LIFE 1053 4830 6.1 296 4.8 231

PHOLIA FARM RD LA BREA LEGEND

D1681765 +++B ETA 153 126

PTA 23M 3F 2P

PTA\$ 5 9

PTA% 50R 01/22 .10 .08

D/AV 960 62 45

SUGAR MOON ROCKY DOLBY

D1575828 +++B SG PTI 252 166

05-04 80 AEV

PTA 94M 8F 6P .30T

PTA\$ 18 26 79R

PTA% 77R 01/22 .25 .15 01/22

PTA 3M 0F 1P .30T

DEV 58 0 4

PTA\$ 1 3 39R

PTA% 55R 01/22 .02 .05 01/22

DHIR AGE DIM MILK % FAT % PRT DCR TTP

1-03 305 820 6.2 51 4.6 38 101 20

2-03 305 1020 6.3 64 4.6 47 102 20

335 1080 6.4 69 4.6 50 102 20

3-04 295 970 6.2 60 4.5 44 101 20

LIFE 935 2870 6.3 180 4.6 132

PHOLIA FARM MI CAROLINA

D1538471 3\*M SG PTI 65 86

05-03 90 EEEE

PTA 4M 1F 1P .40T

DEV 68 6 3

PTA\$ 2 3 63R

FMG DB&R BABY FACE

D1727752 ++B SG PTI 76 25

01-05 85 +VV

PTA 38M 3F 3P -.10T

PTA\$ 7 11 44R

PHOLIA FARM RD LA BREA LEGEND

D1681765 +++B ETA 153 126

PTA 23M 3F 2P

PTA\$ 5 9

PTA% 50R 01/22 .10 .08

D/AV 960 62 45

PHOLIA FARM MI CAROLINA

D1538471 3\*M SG PTI 65 86

05-03 90 EEEE

PTA 4M 1F 1P .40T

DEV 68 6 3

PTA\$ 2 3 63R

SPRINGWATER BF JANE DOE

D1775314 6\*M PTI -52 -39

03-03 87 VVVV

PTA -22M -2F 0P -.10T

DEV -139 -10 -6

PTA\$ -4 -3 50R

PTA% 63R 01/22 -.03 .02 01/22

DHIR AGE DIM MILK % FAT % PRT DCR TTP

1-07 301 780 6.8 53 4.9 38 -

2-06 305 630 7.9 50 4.8 30 101 20

3-10 305 840 6.7 56 4.5 38 102 20

4-11 257 690 6.5 45 4.3 30 99 20

LIFE 1168 2940 6.9 204 4.6 136



P.O. Box 865 Spindale NC 28160  
(828) 286-3801 Fax (828) 287-0476

support@adga.org ADGA.org

American Dairy Goat Association

A \* in a doe's DHIR section signifies a breed leader record.

OFFICIAL PEDIGREE AS SHOWN ON THE RECORDS OF THE AMERICAN DAIRY GOAT ASSOCIATION.

# Lot 7 - Cade's Lil Farm BF Megnolia

## Nigerian Dwarf Doe



**Name:** Cade's Lil Farm BF Megnolia

**REG#** PD2245781

**DOB:** 4-24-2022

**Sire:** Amethyst Acres Belle-Fiorello

**Dam:** SGCH Cade's Lil Farm BD Meggie

**Consignor:** Caden Cockburn & Travis Cockburn  
Johnston City, IL



**DAM:**

SGCH Cade's Lil Farm BD  
Meggie

2021 ADGA National  
Best Udder

2022 ADGA National  
Reserve Best Udder



Daughter of Dam's full genetic sister  
(Vanish)



Granddaughter of Dam's full genetic sister  
(Hocus Pocus)



CADE'S LIL FARM BF MEGNOLIA  
D2245781

DISBUDDED COCKBURN, CADEN

RE: CLC7 LE: P62

DOE

04/24/2022

\*\*DNA\*\*

SUGAR MOON NS EZEKIAL

D1803382 +\*B ETA 225 135

PTA 162M 7F 5P

PTA\$ ELITE 22 21

PTA% 44R 01/22 .03 -.03

D/AV 1371 79 56

AMETHYST ACRES BELLE-FIORELLO

\*B

SUGAR MOON F BELLE FLEUR

D1799252 5\*M ETA 216 124

PTA 141M 6F 5P

DEV 297 13 12

PTA\$ ELITE 19 21

PTA% 52R 01/22 .04 .02

DHIR AGE DIM MILK % FAT % PRT DCR TTP

1-01 287 630 6.2 39 4.8 30 97 20

2-02\* 305 1440 5.3 77 4.5 65 101 20

5-02 235 830 6.0 50 4.3 36 98 20

LIFE 827 2900 5.7 166 4.5 131

CADE'S LIL FARM BD MEGGIE

D1743772 2\*M SGCH PTI 55 108

07-03 92 EEEE

PTA -5M 0F 1P .60T

DEV 13 1 4

PTA\$ 0 2 45R

PTA% 43R 01/22 .03 .05 01/22

DHIR AGE DIM MILK % FAT % PRT DCR TTP

6-00 305 570 4.7 27 4.6 26 101 20

7-01 232 890 2.7 24 4.3 38 57 20

LIFE 537 1460 3.5 51 4.4 64

FARM OLDESOUTH ZV BANDIT

D1582984 +\*B SG PTI 104 105

PTA 19M 3F 1P .40T

PTA\$ 5 6 52R

PTA% 50R 01/22 .12 .02 01/22

D/AV 669 37 28 87

FLANARY KEEPSAKE ELLA

D1519826 1\*M

PTA -40M -3F -1P

DEV 0 0 0

PTA\$ -6 -5

PTA% 42R 01/22 -.04 .03

NC PROMISEDLAND S ZYVOX

D1554292 +\*B SG PTI 91 19

01-01 81 +V+

PTA 74M 3F 2P -.20T

PTA\$ 10 10 53R

PTA% 61R 01/22 .03 .00 01/22

AGS OLDESOUTH GALLOWAY

D1531486 2\*M PTI 26 53

05-09 91 EEEE

PTA -17M 0F -1P .30T

DEV -12 5 0

PTA\$ -1 -1 51R

AGS RUBAIYAT FARM BEEFCAKE BOONE

D1407624P



P.O. Box 865 Spindale NC 28160  
(828) 286-3801 Fax (828) 287-0476  
support@adga.org ADGA.org

American Dairy Goat Association

A \* in a doe's DHIR section signifies a breed leader record.

OFFICIAL PEDIGREE AS SHOWN ON THE RECORDS OF THE AMERICAN DAIRY GOAT ASSOCIATION.

# Lot 8 - Denbow Acres Samara

## Nigerian Dwarf Doe



**Name:** Denbow Acres Samara

**REG#:** D2235441

**DOB:** 2-25-22

**Sire:** Dragonfly TAL Leopold

**Dam:** SGCH(pending)Denbow Acres Princess Diana 5\*M

**Consignor:** Cherylanne Denbow  
Berwick, ME

1st Place Senior Kid - 2022 ADGA National Show



**Dam:** SGCH (pending) Denbow Acres Princess Diana 5\*M  
AR VEEE 90 (Elite)

3x Grand Champion

2x Best of Breed

2x Reserve Champion

1x Junior Champion

1-06 DIM 190 770 5.8% 45 4.7% 36

2-05 DIM 136 791 5.8% 46 3.5% 28

3-04 DIM 359 1735 5.8% 101 4.6% 79



**Sire:** Dragonfly TAL Leopold

DENBOW ACRES SAMARA  
D2235441

DISBUDDED DENBOW, CHERYL ANNE

RE: MGLI LE: P58

DOE

02/25/2022

DRAGONFLY AJ TALON  
D1995805

DRAGONFLY TAL LEOPOLD  
\*B  
D2206235

DRAGONFLY ARG CYMORIL  
D1793280 2\*M PTI -73 -90  
03-03 87 VVEV -49M -1F -2P -.40T  
PTA 16 20 2  
DEV  
PTA\$ 41R 01/22 .09 .00 01/22  
PTA% 41R 01/22 .09 .00 01/22  
DHIR AGE DIM MILK % FAT % PRT DCR TTP  
5-11 295 1000 6.1 61 4.4 44 100 20  
LIFE 295 1000 6.1 61 4.4 44

AGS DRAGONFLY HX ALFJIRA  
\*\*DNA\*\*  
D1568359 ETA -151 -113  
04-04 88 VVE  
PTA  
PTA\$ 53R  
AGS DRAGONFLY IH PEREGRINE  
D1517205 1\*M GCH PTI 64 32  
09-00 91 EEEE  
PTA 30M 2F 3P .00T  
DEV -171 -4 5  
PTA\$ 5 10 67R

DRAGONFLY HFX ARAGORN  
D1552648 \*\*\*B PTI -182 -131  
PTA -72M -6F -2P -.30T  
DEV -13 -13 70R  
PTA\$ 69R 01/22 -.15 .00 01/22  
D/AV 723 50 34 87

AGS FLAT ROCKS ELLA ENCHANTED  
D1470144 1\*M PTI -52 -39  
07-06 90 VVEE  
PTA -55M -1F -2P -.10T  
DEV 0 0 0  
PTA\$ -5 -7 58R

DENBOW ACRES FARM JJ RED BULL \*\*DNA\*\*  
D1838834 ETA -85 -133

J-NELS WT JJ NELSON  
D1788055 +B PTI 11 -35  
02-04 86 VVE  
PTA 27M 1F 1P -.30T  
PTA\$ 4 3 38R  
PTA% 47R 01/22 .01 -.01 01/22

FAIRLEA APACHE IRIS  
D1740760 PTI -170 -232  
02-06 82 +VV+  
PTA -29M -3F -2P -1.10T  
DEV -183 -14 -9  
PTA\$ -6 -9 42R

OLD MOUNTAIN FARM MAENAR QUINN  
D1611901 +B SG PTI 98 22  
02-11 88 VVE  
PTA 105M 3F 4P -.20T  
PTA\$ ELITE 12 14 59R  
PTA% 62R 01/22 -.06 .03 01/22

PAINTED PEPPER PM RAPUNZEL  
D1660865 3\*M SG PTI 171 72  
05-03 86 V+VV  
PTA 121M 6F 5P -.10T  
DEV 97 4 5  
PTA\$ 17 20 55R

DENBOW ACRES PRINCESS DIANA \*\*DNA\*\*  
D1939416 5\*M SG PTI 128 24

03-10 90 VVEE  
PTA 128M 4F 4P -.30T  
DEV 276 5 8  
PTA\$ ELITE 16 17 44R  
PTA% 44R 01/22 -.05 .01 01/22  
DHIR AGE DIM MILK % FAT % PRT DCR TTP  
1-06 190 770 5.8 45 4.7 36 92 20  
2-05 136 790 5.8 46 3.5 28 84 20  
3-04 305 1590 5.5 88 4.4 70 100 20  
359 1740 5.8 101 4.5 79 101 20  
LIFE 685 3300 5.8 192 4.3 143

DENBOW ACRES FARM DIANE LEGACY \*\*DNA\*\*  
D1693803 4\*M SG PTI 349 148

04-04 89 VVEV 244M 11F 10P -.20T  
PTA 667 31 28  
PTA\$ ELITE 34 42 53R  
PTA% 64R 01/22 .08 .12 01/22  
DHIR AGE DIM MILK % FAT % PRT DCR TTP  
1-11 250 690 5.4 37 3.9 27 99 20  
2-10 233 1050 5.4 57 4.2 44 101 20  
3-06\* 257 1590 4.8 77 4.5 72 101 20  
4-03 240 1450 6.0 87 4.4 64 97 20  
4-11\* 287 1950 5.2 101 4.1 80 101 20  
5-11 305 1850 5.3 98 4.5 83 101 20  
315 1890 5.3 101 4.6 86 101 20  
6-10 305 1910 3.9 75 4.3 83 100 20  
344 2080 4.2 88 4.5 93 100 20  
LIFE 1926 10700 5.1 548 4.4 466

P.O. Box 865 Spindale NC 28160  
(828) 286-3801 Fax (828) 287-0476

support@adga.org ADGA.org

American Dairy Goat Association



A \* in a doe's DHIR section signifies a breed leader record.

OFFICIAL PEDIGREE AS SHOWN ON THE RECORDS OF THE AMERICAN DAIRY GOAT ASSOCIATION.

# Lot 9—J&M Hideaway AB Vindicator

## Nubian Buck



**Name:** J&M Hideaway AB Vindicator

**REG#:** PN2223726

**DOB:** 3-5-2022

**Sire:** GCH Lakeshore Ace Bellagio

**Dam:** SG(CH pending) J&M Hideaway Olivia's Victory 2\*M

**Consignor:** J&M Hideaway Farm



Dam: SG(CH pending) J&M Hideaway Olivia's Victory 2\*M



Dam's Full Sister: SGCH 2\*M J&M Hideaway Farm Patriot



Sire's Dam: SGCH Lakeshore Perfect Bellissima 7\*M



Paternal Sister: SGCH J&M Hideaway AB Desert Mirage



RE: JM2 LE: P46

BUCK

03/05/2022

KASTDEMUR'S AT YOUR SERVICE \*\*DNA\*\*

N1138617 +\*\*B SG PTI -62 -148

06-05 90 VEE

PTA 31M 1F 2P -1.00T

PTA\$ 88R 01/22 -05 .03 01/22

D/AV 2299 109 89 85

LAKESHORE ACE BELLGIO \*\*DNA\*\*

N1677892 +\*\*B GCH PTI -69 -164

04-05 90 VEE

PTA 83M -1F 4P -1.10T

PTA\$ 7 9 69R

PTA% 67R 01/22 -.27 .02 01/22

D/AV 2065 95 82 87

LAKESHORE PERFECT BELLISSIMA \*\*DNA\*\*

N152844 7\*M SGCH PTI 13 -5

PTA 35M 1F 2P -.10T

DEV 122 5 7 64R

PTA\$ 76R 01/22 -.04 .06 01/22

DHIR AGE DIM MILK % FAT % PRT DCR TTP

1-00 296 1690 4.9 82 4.2 71 99 02

1-11 305 2570 4.7 120 3.9 101 101 02

2-11 288 2740 4.4 120 4.0 109 101 02

4-00 238 1900 4.3 81 3.9 74 99 02

4-11 305 2580 4.8 125 4.0 102 102 02

6-00 162 1400 4.4 61 3.8 53 89 02

6-10 181 1500 4.5 67 3.8 57 89 02

LIFE 1775 14380 4.6 656 3.9 567

NATL SHOW: RCH2015

ROYAL BLUE NEVADA JOE \*\*DNA\*\*

N1396558 +\*\*B SGCH PTI 58 64

PTA -32M 4F 2P .30T

PTA\$ 60R 01/22 .36 .21 01/22

D/AV 2099 106 86 88

J&M HIDEAWAY OLIVIA'S VICTORY

N1841200 3\*M SG PTI 132 78

04-06 90 VEE

PTA 102M 9F 5P .10T

DEV 405 24 15

PTA\$ 20 24 52R

PTA% 49R 01/22 .26 .05 01/22

DHIR AGE DIM MILK % FAT % PRT DCR TTP

2-01 272 1870 5.1 95 3.9 73 100 20

3-01 217 1750 5.1 90 3.5 62 94 20

4-01 228 2050 4.9 101 3.7 75 98 20

LIFE 717 5670 5.0 286 3.7 210

FROG FLAT ROSEMARY

N1470047 2\*M SG PTI 191 154

07-03 87 VEE+

PTA 121M 12F 4P .50T

DEV 0 0 0

PTA\$ 71R 01/22 .33 -.03 01/22

DHIR AGE DIM MILK % FAT % PRT DCR TTP

8-00 119 810 4.6 37 3.7 30 85 20

8-11 116 880 4.4 39 3.8 33 83 20

LIFE 235 1690 4.5 76 3.7 63

KASTDEMUR'S LH FULL SERVICE  
\*\*DNA\*\*  
N1051925 +\*\*B SG PTI -8 -74  
02-05 91 EEE  
PTA -33M 5F 1P -.60T  
PTA\$ 3 7 89R

KASTDEMUR'S CPE NO EXPLANATION  
N1020944 4\*M PTI -69 -140  
02-01 84 VVE+

PTA 36M -1F 1P -.90T  
DEV 158 11 5  
PTA\$ 2 3 58R

LAKESHORE DL PERFECT STORM

\*\*DNA\*\*  
N1430017 +\*\*B PTI -65 -91  
02-07 90 VEE  
PTA -25M -2F -1P -.50T  
PTA\$ -4 -5 74R

LAKESHORE GP TAHITIAN BEAUTY

N1476800 6\*M SGCH PTI 20 45  
03-03 87 V+EV  
PTA -63M 1F 0P .30T  
DEV -193 7 -2  
PTA\$ -4 0 50R

KASTDEMUR'S NEVADA CITY

N1339363 \*B ETA -42 -56  
01-05 85 VVA  
PTA  
PTA\$ 39R  
PTA% 11/11

SWEET-SPRING PBC BERIMARGARITA

N1299954 1\*M SGCH PTI 54 39  
07-05 92 EEEE  
PTA 4M 4F 3P .10T  
DEV 0 0 0  
PTA\$ 5 11 59R

FROG FLAT FARM BLUE BOY

N1401045  
04-02 85 VE+  
PTA  
PTA\$ 39R  
PTA% 01/22

FROG FLAT FARM NIGHTENGAL

N1350135 1\*M SGCH PTI 115 175  
04-01 90 VEEE  
PTA 24M 3F 0P 1.00T  
DEV 0 0 0  
PTA\$ 6 3 45R

P.O. Box 865 Spindale NC 28160  
(828) 286-3801 Fax (828) 287-0476

support@adga.org ADGA.org

American Dairy Goat Association



A \* in a doe's DHIR section signifies a breed leader record.

OFFICIAL PEDIGREE AS SHOWN ON THE RECORDS OF THE AMERICAN DAIRY GOAT ASSOCIATION.

# Lot 10 -TLC-Farms Sweet Geneva

## Nubian Doe



**Name:** TLC-Farms Sweet Geneva

**REG#:** PN2244717

**DOB:** 3-27-2022

**SIRE:** SGCH My-Enchanted-Acres LM Candyman +\*B

**DAM:** SGCH TLC-Farms MTA Sophia Grace 2\*M

**Consignor:** Caroline Lawson



**DAM:**

SGCH TLC-Farms MTA Sophia Grace

**Show Wins:**

2022—BOB, BUOB and BDIS, AGPA Little Rock, AR

- BOB and BUOB, AGPA Little Rock, AR

- BOB & DBIS, SCTGA Brenham, TX

- BOB, SCTGC Brenham, TX

2021—BOB and BUOB, SCTGC Brenham, TX

- BOB, SCTGC Brenham, TX

**Milk Record:**

2021—253DIM, 1,880 Milk, 89BF, 63Protein

2022 Lactation in progress—127DIM,

1,259 Milk, 50BF, 41Protein



**SIRE:** SG My-Enchanted-Acres LM Candyman +\*B

RE: 1CL LE: P28

DOE

03/27/2022

MY-ENCHANTED-ACRES LEADING MAN \*\*DNA\*\*

N1725675 \*\*\*B SG PTI 113 -26  
04-03 91 EEE  
PTA 223M 10F 6P -.70T  
PTA\$ ELITE 31 31 58R  
PTA% 63R 01/22 -.01 -.11 01/22  
D/AV 2102 113 84 84

MY-ENCHANTED-ACRES RNBOSKITTLES \*\*DNA\*\*

N1671480 8\*M SG PTI 36 -41  
02-06 88 VEVV  
PTA 65M 6F 5P -.50T  
DEV 338 19 19  
PTA\$ 61R 01/22 .15 .15 01/22  
PTA% 61R 01/22 .15 .15 01/22  
DHIR AGE DIM MILK % FAT % PRT DCR TTP  
1-11 305 2120 5.4 114 4.4 94 101 20  
308 2130 5.4 114 4.4 94 101 20  
LIFE 308 2130 5.4 114 4.4 94  
NATL SHOW: JRCH2015

\*\*DNA\*\*

MY-ENCHANTED-ACRES IM CANDYMAN

N1825534 \*\*\*B SG PTI 189 48  
05-07 91 VEE  
PTA 281M 14F 11P -.40T  
PTA\$ ELITE 41 47 73R  
PTA% 68R 01/22 .03 .03 01/22  
D/AV 3014 147 122 87

N1452155 \*\*\*B SGCH PTI 90 -25  
06-03 90 EEV  
PTA 212M 8F 4P -.60T  
PTA\$ ELITE 27 22 85R

THUNDER-RIDGE PS WILLOW  
\*\*DNA\*\*  
N1405319 4\*M SGCH PTI 193 144  
06-03 92 VEE  
PTA 199M 11F 7P .40T  
DEV 449 26 15

ENGLYSKYE COUNTOF MONTE CRISTO  
\*\*DNA\*\*  
N1627106 \*\*\*B SGCH PTI -12 -76  
03-06 90 EEV  
PTA 38M 2F 2P -.60T  
PTA\$ 6 7 69R

MY-ENCHANTED-ACRES MOLLY BROWN  
\*\*DNA\*\*  
N1437504 7\*M GCH PTI -13 -30  
07-03 90 VEE  
PTA -73M 2F 1P -.20T  
DEV -106 7 4

WINGWOOD FARM MARCUS TIBERIUS  
N1558350 \*\*\*B ETA -17 -44  
02-06 91 EEE

WINGWOOD FARM TAO ARISTA  
N1598127 2\*M SGCH PTI 86 -4  
06-04 91 EEEE  
PTA 69M 10F 5P -.40T  
DEV 208 23 11  
PTA\$ 17 23 63R

KASIDEMUR'S VIENTO  
\*\*DNA\*\*  
N1455078 \*\*\*B PTI -220 -169  
01-00 82 +V+  
PTA -246M -11F -9P -.50T  
PTA\$ -34 -37 68R

TLC-FARMS NEXT LOVE BUG  
N1439021 PTI -27 -61  
01-02 79 +VVA  
PTA -16M 1F -1P -.40T  
DEV 0 0 0  
PTA\$ 0 0 -2 51R

MY-ENCHANTED-ACRES LEADING MAN \*\*DNA\*\*

N1725675 \*\*\*B SG PTI 113 -26  
04-03 91 EEE  
PTA 223M 10F 6P -.70T  
PTA\$ ELITE 31 31 58R  
PTA% 63R 01/22 -.01 -.11 01/22  
D/AV 2102 113 84 84

MY-ENCHANTED-ACRES RNBOSKITTLES \*\*DNA\*\*

N1671480 8\*M SG PTI 36 -41  
02-06 88 VEVV  
PTA 65M 6F 5P -.50T  
DEV 338 19 19  
PTA\$ 61R 01/22 .15 .15 01/22  
PTA% 61R 01/22 .15 .15 01/22  
DHIR AGE DIM MILK % FAT % PRT DCR TTP  
1-11 305 2120 5.4 114 4.4 94 101 20  
308 2130 5.4 114 4.4 94 101 20  
LIFE 308 2130 5.4 114 4.4 94  
NATL SHOW: JRCH2015

WINGWOOD FARM MT ARISTOTLE \*\*DNA\*\*

N1691348 \*B SG PTI 18 -61  
01-00 81 +A  
PTA 50M 5F 3P -.60T  
PTA\$ 10 14 52R  
PTA% 49R 01/22 .15 .07 01/22  
D/AV 1799 88 65 84

TLC-FARMS IV SOPHIA

N1471799 1\*M GCH PTI -92 -46  
07-01 91 EEEE  
PTA -139M -5F -5P .00T  
DEV -698 -27 -23  
PTA\$ -18 -20 50R  
PTA% 60R 01/22 .09 .01 01/22

TLC-FARMS MTA SOPHIA GRACE

N1780062 2\*M SGCH PTI 45 11  
03-01 90 VEVE  
PTA 16M 5F 2P -.10T  
DEV 108 18 7  
PTA\$ 7 10 48R  
PTA% 54R 01/22 .24 .07 01/22  
DHIR AGE DIM MILK % FAT % PRT DCR TTP  
1-10 247 1430 5.5 79 3.4 48 88 40  
2-07 302 1950 5.4 106 3.7 73 80 40  
3-11 264 1940 5.0 97 3.7 71 80 40  
4-11 253 1880 4.7 89 3.4 63 80 40  
LIFE 1066 7200 5.2 371 3.5 255

P.O. Box 865 Spindale NC 28160  
(828) 286-3801 Fax (828) 287-0476  
support@adga.org ADGA.org



American Dairy Goat Association

A \* in a doe's DHIR section signifies a breed leader record.

OFFICIAL PEDIGREE AS SHOWN ON THE RECORDS OF THE AMERICAN DAIRY GOAT ASSOCIATION.



# Lot 11 -Araby-Farm Magdalena

## Saanen Doe



**Name:** Araby-Farm Magdalena  
**REG#:** AS2250049  
**DOB:** 4-3-2022  
**Sire:** CH Araby-Farm Jude  
**Dam:** Araby-Farm Mercedes  
**Consignor:** Nelson & Eileen Broaddus



**Dam:** Araby-Farm Mercedes  
2022 Saanen National Champion & Best Udder



**Dam's Sire's Dam:** CH Tres Amigo Ticket Snivel  
2014 Saanen National Champion & Best Udder



**Sire:** CH Araby-Farm Jude



**Sire's Dam:** Araby-Farm AHRB Just-Tina  
2016 Saanen National Champion & Best Udder  
EX EEEE 92 (04-05)



ARABY-FARM MAGDELENA  
AS2250049

DISBUDDED

BROADDUS, NELSON & EILEEN

04/03/2022  
DOE

RE: NKB3 LE: P15

ARABY-FARM JUDE  
AS1981135

CH

\*\*DNA\*\*

ARABY-FARM MFS MACK  
AS1815242  
01-02 84 +VV  
PTA  
PTA\$  
PTA%  
D/AV

30R  
01/22  
87

.50T

\*\*DNA\*\*

MCQUITTITY-FARM SARGENT  
\*\*DNA\*\*  
AS1703589 +B  
03-03 91 EEE  
PTA -76M -4F -4P  
PTA\$ -12 -16

ARABY-FARM CCAA MARRKESH  
AS1690536 SGCH PTI 27 149  
03-04 90 EEEE  
PTA -94M -5F -3P 1.00T  
DEV 0 0  
PTA\$ -13 -15 39R

ASPEN-HILL'S RAIN-BEAU  
AS1536195 +B  
03-03 91 EEE  
PTA  
PTA\$ 63R  
PTA% 01/22

.60T

ARABY-FARM MCDD JOANNA  
AS1463545 CH PTI 21 119  
05-02 90 EEEV  
PTA -75M -4F -5P .80T  
DEV 0 0  
PTA\$ -11 -17 50R

ARABY-FARM AHRB JUST-TINA  
AS1661876 PTI 18 90  
04-04 92 EEEE  
PTA -68M -2F -4P .60T  
DEV 0 0  
PTA\$ -8 -13 52R  
PTA% 29R 01/22 .01 -.10 01/22

ARABY-FARM MERCEDES  
AS2070297

\*\*DNA\*\*

MCQUITTITY-FARM SARGENT  
AS1703589 +B  
03-03 91 EEE  
PTA -76M -4F -4P  
PTA\$ -12 -16  
PTA% 49R 01/22 -.08 -.09  
D/AV 2207 76 64

NOBLE-SPRINGS SET AMIGO  
AS1632952 \*B  
04-04 86 +EE

TRES AMIGO TICKET SNIVEL  
AS1451047 CH  
PTA -86M -3F -4P  
DEV 0 0  
PTA\$ -11 -15  
PTA% 40R 01/22 -.01 -.07

ARABY-FARM AHRB MOONDANCE  
AS1689192 CH  
03-04 90 VEEE  
PTA  
PTA\$ 39R  
PTA% 01/22

.80T

ASPEN-HILL'S RAIN-BEAU  
AS1536195 +B  
03-03 91 EEE  
PTA  
PTA\$ 63R  
PTA% 01/22

.60T



# American Dairy Goat Association

P.O. Box 865 Spindale NC 28160  
(828) 286-3801 Fax (828) 287-0476  
support@adga.org ADGA.org

A \* in a doe's DHIR section signifies a breed leader record.

OFFICIAL PEDIGREE AS SHOWN ON THE RECORDS OF THE AMERICAN DAIRY GOAT ASSOCIATION.

8/30/2022

# Lot 12 -Tempo Passa Force Elita

## Saanen Doe



**Name:** Tempo Passa Force Elita  
**REG#:** S2224512  
**DOB:** 3-8-2022  
**Sire:** \*B Tempo Passa Enforceable  
**Dam:** GCH Tempo Passa Eliza 11\*M  
**Consignor:** Lauren L Acton, DVM



Left- Paternal Granddam  
SGCH Tempo Passa Etoilee 11\*M  
4-5 FS94 EEEE  
**4-01 305 3923 118 3.0% 108 2.7%**  
2021 NATIONAL CHAMPION

Right- Dam  
GCH Tempo Passa Eliza 11\*M  
4-4 FS92 EEEE  
**3-11 305 3767 113 3.0% 106 2.8%**  
2021 RESERVE NATIONAL CHAMPION

TEMPO PASSA FORCE ELITA  
AS2224512

DISBUDDED

ACTON DVM, LAUREN L

RE: AFL LE: P43

DOE

03/08/2022

BRIARWIND PHAROAH TALUT

ASI083207 \*\*\*B SG PTI -28 -1

PTA -91M -2F 0P .10T  
PTA\$ -10 -4 84R  
PTA% 86R 01/22 .09 .13 01/22  
D/AV 2930 104 90 88

\*\*DNA\*\*

TEMPO PASSA ENFORCEABLE

\*B ETA -12 -6

ASI1842715 11\*M PTI -5 38

PTA 10M -4F 1P .30T  
DEV 158 -5 6  
PTA\$ -3 -2 49R  
PTA% 56R 01/22 -.21 .02 01/22  
DHIR AGE DIM MILK % FAT % PRT DCR TTP  
1-11 305 3000 2.8 83 3.1 92 101 20  
315 3070 2.8 86 3.1 94 101 20  
2-11 305 3670 2.9 106 2.8 104 100 20  
308 3690 2.9 107 2.8 105 100 20  
3-11 305 3770 3.0 113 2.8 106 102 20  
352 4150 3.0 124 2.8 117 102 20  
LIFE 975 10910 2.9 317 2.9 316

\*\*DNA\*\*

DES-RUHIGESTELLE TRADEMARK

ASI1635448 \*\*\*B SG PTI 27 -27  
04-03 91 EEE  
PTA 82M 4F 5P -.30T  
PTA\$ 12 17 64R

TEMPO PASSA ETIENNE

ASI1689455 10\*M SGCH PTI 55 68  
05-05 92 EEEE  
PTA 72M 1F 2P .30T  
DEV 0 0 0  
PTA\$ 8 7 64R

SARTYR CASCADE PHAROAH  
ASI050126 \*\*\*B SG PTI -6 65  
PTA -61M -4F -1P .50T  
PTA\$ -10 -9 49R  
PTA% 76R 01/22 -.09 .02 11/11  
D/AV 2446 74 76 89

BRIARWIND SHILOH TASMIN

\*\*DNA\*\*  
AS0869198 7\*M GCH PTI -6 51  
05-03 88 +EEE  
PTA -111M -2F -2P .40T  
DEV -66 3 1

DES-RUHIGESTELLE ELIXER

ASI552869 10\*M SGCH PTI 48 91

06-04 93 EEEE

PTA 116M -3F 3P .50T  
DEV 191 -9 4  
PTA\$ 7 6 68R  
PTA% 75R 01/22 -.35 -.04 01/22  
DHIR AGE DIM MILK % FAT % PRT DCR TTP  
1-03 279 2160 2.7 58 2.9 63 -  
2-02 286 2740 2.7 73 2.7 74 -  
3-01 305 3350 2.5 84 2.7 91 -  
321 3470 2.5 87 2.7 94 -  
4-01 305 3500 2.5 89 2.7 95 -  
328 3640 2.6 93 2.7 100 -  
5-00 279 3020 2.4 71 2.6 80 -  
6-00 305 3600 2.6 95 2.6 95 - 20  
310 3630 2.6 96 2.6 96 - 20  
7-00 295 3410 2.6 90 2.7 92 - 20  
7-11 305 3240 2.5 80 2.7 87 102 20  
307 3260 2.5 81 2.7 88 102 20  
9-00 243 3220 2.5 82 2.6 84 94 20  
LIFE 2648 28550 2.6 731 2.7 771

CHERRY PINES STARTIME

ASI1040738 \*B ETA -98 19

CHERRY PINES STANDARD TIME

ASI027235 \*\*\*B PTI -94 -20  
PTA -173M -8F -5P .20T  
PTA\$ -24 -22 68R  
PTA% 67R 01/22 -.07 .04 01/22  
D/AV 2070 68 64 84

TEMPO PASSA ELIZA

ASI1842715 11\*M PTI -5 38

04-04 92 EEEE

PTA 10M -4F 1P .30T  
DEV 158 -5 6  
PTA\$ -3 -2 49R  
PTA% 56R 01/22 -.21 .02 01/22  
DHIR AGE DIM MILK % FAT % PRT DCR TTP  
1-11 305 3000 2.8 83 3.1 92 101 20  
315 3070 2.8 86 3.1 94 101 20  
2-11 305 3670 2.9 106 2.8 104 100 20  
308 3690 2.9 107 2.8 105 100 20  
3-11 305 3770 3.0 113 2.8 106 102 20  
352 4150 3.0 124 2.8 117 102 20  
LIFE 975 10910 2.9 317 2.9 316

CHERRY PINES SUPER STARLET

AS0804191 2\*M SGCH PTI -1 148

07-00 92 EEEE  
PTA -230M -5F -5P 1.10T  
DEV 0 0 0  
PTA\$ -26 -21 69R

OLD-ENGLISH CLINTON

ASI1312752 \*\*\*B PTI -47 4  
PTA -89M -5F -1P .20T  
PTA\$ -13 -10 81R  
PTA% 83R 01/22 -.08 .08 01/22  
D/AV 3224 115 96 89



P.O. Box 865 Spindale NC 28160  
(828) 286-3801 Fax (828) 287-0476

support@adga.org ADGA.org

American Dairy Goat Association

A \* in a doe's DHIR section signifies a breed leader record.

OFFICIAL PEDIGREE AS SHOWN ON THE RECORDS OF THE AMERICAN DAIRY GOAT ASSOCIATION.

# Lot 13 - Rowe's Future Fallcolor American Toggenburg Doe



**Name:** Rowe's Future Fallcolor

**REG#:** AT2245238

**DOB:** 3-19-2022

**Sire:** Rowe's Romano Future

**Dam:** GCH (pending) Rowe's Fusion Wapiti Fern II

**Consignor:** Joan Dean Rowe, DVM , Capay, CA



**Dam:** GCH (Pending) Rowe's Fusion Wapiti Fern II

2-03 VG 89 EEEE First Freshener

DNA \* Casein A/F

2-01 305 2480 73F 78P

3-01 121 1500 40F 44P In Progress

1st/1U Three year old 2022 California State Fair and

Sonoma County Fair

Reserve Champion 2022 California State Fair

Reserve Grand Champion 2022 Sonoma County Fair

Part of Supreme Best Three Females at California State

Fair and Sonoma County Fair



**Sire's Dam:** Rowe's Rialto Fuschia

6-03 EX 92 EEEE

1-01 296 2140 54F 54P

2-01 305 2570 75F 65P

3-02 305 3020 94F 78P

4-02 305 3300 92F 78P

5-01 305 3340 96F 84P

6-01 300 2680 77F 69P

7-02 300 2932 79F 68P

8-02 305 2360 69F 61P

Over 22,000lbs lifetime production.



ROWE'S FUTURE FALLCOLOR  
AT2245238

DISBUDDED  
ROWE DVM, JOAN DEAN

RE: JDR LE: P4

DOE

03/19/2022

ROWE'S WAPIII A ROMANO \*\*DNA\*\*

AT1730467 \*\*\*B SG PTI 95 148

03-02 91 EEE

PTA -28M 3F 2P .70T

PTA\$ 1 8 64R

PTA% 59R 01/22 .23 .14 01/22

D/AV 3144 98 95 89

\*\*DNA\*\*

ETA 37 50

ROWE'S ROMANO FUTURE

AT2015969 \*B

02-05 91 EEE

ROWE'S RIALTO FUCHSIA \*\*DNA\*\*

AT1624493 10\*M GCH PTI 39 91

05-03 92 EEEE

PTA -27M 0F -3P .50T

PTA\$ -2 -1 -7 65R

PTA% 72R 01/22 .05 -.10 01/22

DHIR AGE DIM MILK % FAT % PRT DCR TTP

1-00 296 2140 2.5 54 2.5 54 100 20

2-00 305 2570 2.9 75 2.5 65 102 20

3-00 317 2640 3.0 78 2.5 67 102 20

3-00 305 3020 3.1 94 2.6 78 102 20

3-00 318 3090 3.1 96 2.6 80 102 20

4-01 305 3300 2.8 92 2.4 78 102 20

4-01 307 3310 2.8 92 2.4 78 102 20

5-01\* 305 3340 2.9 96 2.5 84 101 20

324 3460 2.9 99 2.5 87 101 20

6-01 300 2680 2.9 77 2.6 69 102 20

7-01 300 2910 2.7 78 2.4 71 102 20

8-02 305 2410 2.8 67 2.6 62 102 20

321 2480 2.8 69 2.6 64 102 20

LIFE 2483 22710 2.8 643 2.5 570

\*\*DNA\*\*

ROWE'S FUSION WAPIII FERN II

AT2029340 11\*M PTI 60 102

02-03 89 EEEE

PTA -12M 1F 1P .50T

DEV -163 0 -1

PTA\$ 1 4 39R

PTA% 40R 01/22 .10 .09 01/22

DHIR AGE DIM MILK % FAT % PRT DCR TTP

1-09 305 2480 2.9 73 3.1 78 100 20

317 2520 3.0 75 3.2 80 100 20

LIFE 317 2520 3.0 75 3.2 80

LEGENDARY WALLFLOWER'S WAPIII  
\*\*DNA\*\*  
AT1673379 \*\*B SG PTI 120 117  
01-03 83 +V+  
PTA 123M 4F 6P .40T  
PTA\$ ELITE 15 21 56R

ROWE'S RIALTO ROSEY  
AT1591154 10\*M GCH PTI 3 102  
03-02 92 EEEE  
PTA -168M -1F -5P .70T  
DEV -376 -4 -13  
PTA\$ -16 -16 60R

ROWE'S MADDISON RIALTO  
\*\*DNA\*\*  
AT1446010 \*\*\*B PTI 20 82  
05-05 90 VEE  
PTA -114M 1F -3P .50T  
PTA\$ -9 -9 78R

ROWE'S SPIRIT FEISTY  
\*\*DNA\*\*  
AT1549580 9\*M GCH PTI -6 83  
03-03 92 EEEE  
PTA -72M -4F -3P .60T  
DEV 158 0 0

LESNIAK-HILL HSTI TIME HONORED  
\*\*DNA\*\*  
AT1857850  
01-02 85 +EV

ROWE'S RIALTO FUCHSIA  
\*\*DNA\*\*  
AT1624493 10\*M GCH PTI 39 91  
05-03 92 EEEE  
PTA -27M 0F -3P .50T  
DEV -73 -1 -7

LEGENDARY WALLFLOWER'S WAPIII  
\*\*DNA\*\*  
AT1673379 \*\*B SG PTI 120 117  
01-03 83 +V+  
PTA 123M 4F 6P .40T  
PTA\$ ELITE 15 21 56R

ROWE'S RIALTO FINA  
\*\*DNA\*\*  
AT1477100 9\*M GCH PTI 85 158  
06-01 93 EEEE  
PTA -59M 2F -1P .80T  
DEV -119 3 -3



P.O. Box 865 Spindale NC 28160  
(828) 286-3801 Fax (828) 287-0476

support@adga.org ADGA.org

American Dairy Goat Association

A \* in a doe's DHIR section signifies a breed leader record.

OFFICIAL PEDIGREE AS SHOWN ON THE RECORDS OF THE AMERICAN DAIRY GOAT ASSOCIATION.