

39TH ANNUAL

*Magic of Morrisville*

**Autumn Review Sale**



**FRIDAY · OCTOBER 14, 2022**

**7 p.m.**

**Morrisville College Belgian Draft Horse Center**

**[NOTE NEW LOCATION] GPS 3500 Eaton Rd, Eaton, NY 13334**

*1 mile south from Madison County Cooperative Extension Corner of Eaton Road and Hart Road*

# INDEX

ALDRICH, CORRINA	26,27	LITTLEFIELD, CATHY	40
AYERS, HAYDEN + AUDREY	2	LYNCH, GANNON	21
BAILEY, DUNCAN/COURTNEY / DREW HILL	5	MILLER, COREY	16
BENSON, LORI / DANIEL SILL	10, 11	MONNAT, EMILY	35
BOSLEY, JENNIFER	24	NEWLAND, JESSICA + PHILIP	7
CLARK, CHARLIE	43	OVALTOP HOLSTEINS	13
COUILLARD, ELIZABETH	32	SAMPLE, KOLBY	23
DEMAY, JASON	37	SEXING TECHNOLOGIES	22
FANTASY FOUND	28	SHUMAN, CARRIE	14, 15
FOLAND, CARL	29, 30	SUNNY ACRES / MARY COLLINS	20, 33
FORTIN, BETHANY+ BRYANT / JAMES WARD	34	SYME, EMILY	18
FRENTZ, JAMES	38	VANEVERA, LYDIA, OLIVIA	6, 19
GREGORY, LOYAL	12	VINE VALLEY FARM / L BUTTON	36
HANER, JOE + ELLEN	A	WALKER, CARA	25
HART, ROB	1	WRIGHT, JOHN	39
HOFFMAN, BEN	31	YOUNG, WILLIAM + BARBARA	9
HOSKING, DAN	B	ZIEMBA, MASON	17
KING, DAVID	3, 4, 8		

## INDEX BY BREED

HOLSTEIN	A, 1 - 18, 41, 42
JERSEY	19 - 28
AYRSHIRE	29 - 34, 43
BROWN SWISS	36, 37
GUERNSEY	38 - 40
MILKING SHORTHORN	B, 35

*Magic of Morrisville*

**THANK YOU FOR YOUR SUPPORT!**

39<sup>TH</sup> ANNUAL  
*Magic of Morrisville*  
AUTUMN REVIEW SALE

**FRIDAY**  
**October 14, 2022**  
**7 p.m.**  
< NEW LOCATION >  
5350 Hart Road  
Morrisville, NY 13408

View catalog, updates at  MORRISVILLE AUTUMN REVIEW

**Sale Hosted by**

*Morrisville College Dairy Club*  
Club Advisors Dr. C. Steven Mooney  
Dr. Ashley Marshall  
315-684-6301  
P.O. Box 901 | Morrisville, N.Y. 13408

**Sale Chairpersons**

Jamie Krenzer 585-322-0001  
Gavon Darfler 518-955-8031

**Lodging**

*Colgate Inn* 315-824-2300  
*Fairfield Inn and Suites/Verona* 315-363-8888  
*Fairfield Inn and Suites/Utica* 315-798-9600  
*Ye Olde Landmark Tavern* 315-893-1810  
/Bouckville

<Directions>

From US Rte 20 Stoplight, turn south on Eaton Street/Eaton Road. Go 2 miles to Groves Belgian Draft Horse Barn.  
**Watch for auction signs.**

**Sale Managed by**



Tom Hosking, Auctioneer 607-972-1770  
Dan Hosking, Auctioneer 607-972-8773  
Brenda Hosking, Clerk 607-972-1771  
Sale Barn 607-847-8800  
FACEBOOK *Hosking Sales*  
TRUCKER LIST AT [hoskingsales.com](http://hoskingsales.com)  
[sales@hoskingsales.com](mailto:sales@hoskingsales.com)  
6096 NYS ROUTE 8 | New Berlin, NY

**BID ONLINE IN REAL TIME**

*Bidders must pre-register and be pre-approved.*



FOR ASSISTANCE, CONTACT  
AARON RAY TOMPKINS  
336-363-4639

**THE TERMS OF THE SALE**

Cash or good check. Nothing removed until settled for.

All cattle have been pregnancy examined. Females bred when sold and pronounced in calf are presumed pregnant but pregnancy is not guaranteed. The seller makes no warranty that pregnant cows will deliver calves or that they will carry full term.

All sales are FINAL.

Please examine your purchases before the close of the sale.

All animals are sold to be right in every way unless otherwise announced.

Report any discrepancies to the sale management immediately.

At close of the sale, all sales will be considered final and there can be no recourse.

**HEALTH**

Cattle examined for pregnancy and inoculated for shipping fever.

**COWS MUST LEAVE BY 6 pm SATURDAY  
OR THERE IS AN ADDED BOARDING FEE.  
THANK YOU.**

# Magic of Morrisville

Greetings Alumni, Family and Friends,

As president of the SUNY Morrisville Dairy Club, I would like to welcome you to our 39th Annual Morrisville College Autumn Review Dairy Sale. We are pleased to be offering great pedigrees and genomic cattle in every breed.

I thank everyone who has worked tirelessly to help make our sale a success. A huge thank you to our advisors, Dr. Mooney and Dr. Marshall, who devote extra time each year to lead a new group of students through another sale. Their work should not go unnoticed.

I would also like to thank Jamie Krenzer, Cara Walker, and Lane Oakes for putting in the extra time and effort to organize and get consignments for our sale. Without all of their help, this sale would not be possible. Another thanks to our committee chairs who are in charge of their own part of the sale: Emily Zehnder, Gillian Barry and Brittney McElwain.

Lastly, a thank you to all the dairy club members who are part of these committees. Dairy Club members take pride in volunteering in the community, as well as spreading and continuing the passion for dairy that everyone here today has. Your generous support helps to ensure the continuation of our club for the next generation of dairy. Thank you all again for joining us today, as this sale is something we have all been looking forward to.

Sincerely,  
Gavon Darfler  
Dairy Club President & Co-Sale Chair

## **Dairy Club Activities**

- Night shifts at NYSF birthing center
- Christmas caroling at Crouse Community Center in Morrisville
- Farm Tours
- Host Milk Run 5k

## **Recent additions**

- Onondaga Grown on Farm Fest
- Showmanship Clinic
- Dairy drive for Morrisville Food Cupboard

***All of which offer great leadership opportunities to our club members.***

## **Our Morrisville Judging Team**

practices and competes throughout the semester. We practice at our own facility and local farms. Competitions:

- All-American Dairy Show  
Harrisburg Pa.
- World Dairy Expo | Madison Wis.
- Northern American International Livestock Expo | Louisville Ky

*We appreciate and thank you for the support of the Morrisville College Dairy Judging Team.*



## **39th Annual Autumn Review Sale Chairs**

Front row left to right: Cara Walker, Emily Zehnder, Jamie Krenzer, Gillian Barry  
Back row left to right: Lane Oakes, Brittney McElwain, Gavon Darfler



# Shaking Things Up... Richmond-FD Moo Shaker-ET

SEMEN LOT TWENTY [20] UNITS OF  
RICHMOND-FD MOO SHAKER-ET 99% PC 840 3201124962

**DONATED BY**  
RICHMOND FARMS DAIRY LLC

**BORN 12/24/2018**  
3 Gens Polled

*From Global R+W Cow of the Year 2011  
Same Family as Lot 16*

**PTPI +2580**  
PTA +237M +73F +21P 46%R 8/2022  
PTA +702NM +0.23%F +0.0%P +1.6LIV  
PTA +4.6PL 2.65SCS -.9DPR 2.2%DCE  
PTA +.27T +1.29UDC -.72FLC 45R 8/22  
PTA +163FE -0.4FI 2.1%SCE

**Proceeds Benefit  
Morrisville Dairy Club**

RICHMOND FARMS DAIRY LLC  
NORTH COLLINS, NY  
CHUCK AND MAGDALENE RICHMOND  
716/913-5739 / 716-225-1657  
CRICHMONDJR@ROADRUNNER.COM  
GERST.MAG@GMAIL.COM

**MELARRY FRAZZLED MOOLA-ET 99%**  
GTPI +2569G 840 3141562680  
PTA +592M +71F +25P 99%R 8/2022  
PTA +742NM +.17%F +.02%P100%US  
PTA +5.6PL 2.46SCS -2.0DPR 1.9%DCE S-  
PTA +.02T +.67UDC -.34FLC 96%R 8/2022

**RICHMOND-FD FS SHIP-ET 99% PC**  
VG-88 VVGVE 5Y 840 3137593939  
GTPI +2580G PTA +655NM +3.6PL  
2-02 3 365 28570 4.5 1274 3.4 968  
3-09 3 305 23020 4.5 1047 3.5 815  
13th Gen EX, VG

3rd Dam: JOSEY-LLC EFFECT SAMMI-ET RC PC (VG-87)

4th Dam: DES-Y-GEN PLANET SILK-ET RC (EX-90 EEVVE)  
2-02 365 29990 4.5 1351 3.0 904  
4-01 305 28540 4.1 1162 3.1 881  
11th Gen EX, VG

Dam of Sire Dymenthholm S Sympatico-ET RC

5th Dam: GEN-I-BEQ BOLTON SILENCE-ETS RC  
CAN VG-85 2Y 2\*  
2-04 365 30002 4.6 1391 3.4 1012  
10th Gen EX, VG

See Lot 16 for 6th - 15th Dams

MELARRY JOSUPER FRAZZLED-ET 99% 74261651  
GTPI +2586G GM  
PPTA +1513M +68F +38P 99%R 8/2022  
MELARRY JOSUPER MOOLA-ET 99% 840 3129134612  
VG-86 VGVV  
3-05 365 37670 3.8 1437 3.3 1233

S-S-I 1STCLASS FLAGSHIP-ET 99%  
GTPI +2507G 840 3127943686  
PTA +414M +52F +24P 99%R 8/2022

**RICHMOND-FD EASTER SILK PC**  
VG-85 ++++V 3Y 74565138  
2-02 3 361 26650 4.5 1187 3.3 873  
3-04 3 348 26820 4.1 1104 3.2 856  
4-05 3 214 20660 4.0 822 3.0 630  
12th Gen EX, VG



4th Dam of Semen Lot  
DES-Y-GEN PLANET SILK-ET RC  
EX-90 EEVVE  
Dam of Sire Dymenthholm S Sympatico-ET RC

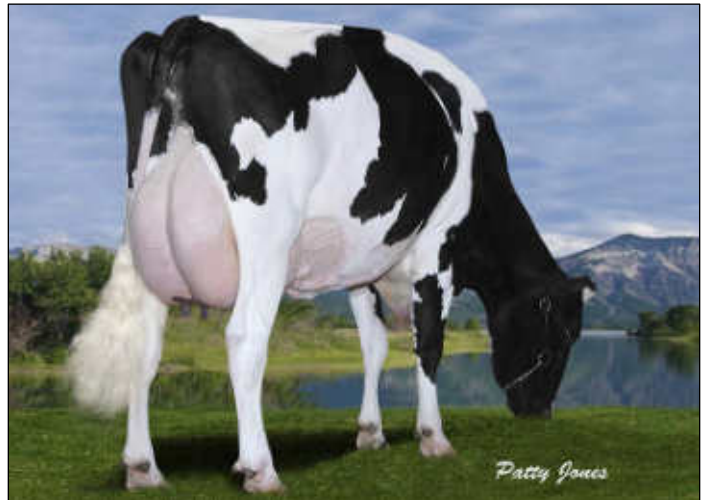

6th Dam of Semen Lot  
GEN-I BEQ GOLDWYN SECRET VG-87-CAN 89-MS  
5-05 365 30573 4.5 1389 3.4 1038  
Global R+W Cow of the Year 2011

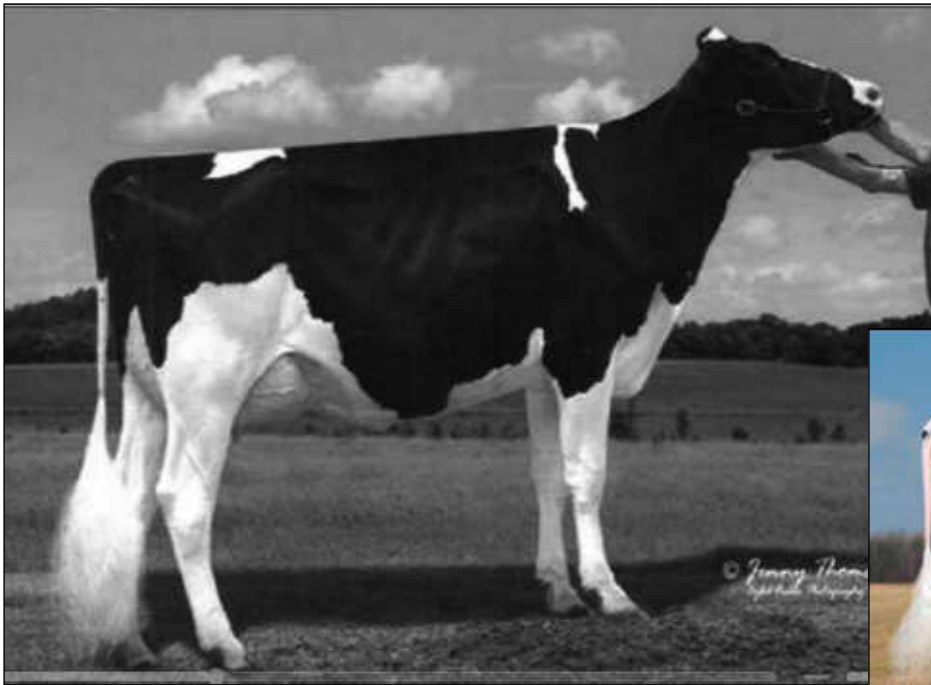

**Donor Dam Lot A**  
**OAKFIELD GOLDWYN RANDI-ET**  
 2E-91 6Y EE+VE EX-94 MS  
 15th Gen EX



**2nd Dam Lot A**  
**OAKFIELD LINJET RALLY-ET**  
 EX-90 7Y EVV+E

**Lot A FOUR [4] #1 EMBRYOS SEXED FEMALE**

*From Audrey Posch Family*

**Potential 16th Gen Excellent**

*Embryos made at TransOva Sioux Ctr, Iowa  
 Free shipping to any Trans-Ova location or  
 buyer pays shipping.*

JOSEPH L + ELLEN ANN HANER  
 4146 COUNTY ROAD 4  
 CANANDAIGUA, NY 14424  
 585/451-9383

**MR D APPLE DIAMONDBACK RC 99%**  
 GTPI +1836G EX-93 EEEE 840003013721049  
 PTA -433M -25F -2P 99%R 8/2022  
 PTA -293NM -.03%F +.04%P 63%US  
 PTA -.2PL 3.13SCS -2.8DPR 2.8%DCE  
 PTA +2.47T +1.94UDC +1.39FLC 99%R 8/2022

**OAKFIELD GOLDWYN RANDI-ET**  
 2E-91 6Y EE+VE EX-94 MS 840003004202776  
 2-02 365 24933 3.8 955 3.1 763  
 3-05 362 31028 3.9 1224 3.2 978  
 4-06 365 31519 3.8 1213 3.0 960  
 5-10 365 37106 3.4 1255 3.1 1158  
 7-01 358 28334 3.2 917 2.9 810  
 Life 159730 5845 4925

15th Gen EX, VG  
 [EX-92 Dau] Pavany Brax Rhianna  
 35000M

[Maternal Sisters]  
 OAKFIELD SANC RADISSON-ET (VG-86)  
 WIDEAWAKE SANCHEZ RUTH-ET (VG-88)

VAL-BISSON DOORMAN-ET 99% 107281711C  
 GTPI +2146G CAN EX-90  
 PTA +2.47T +1.61UDC +.69FLC 99%R 4/2022

MS DELICIOUS APPLE-RED-ET  
 2E-94 EEEEE 139236776  
 7-02 365 46510 4.0 1844 3.1 1424  
 LIFE 1732 177970 3.9 6948 3.2 5632

BRAEDALE GOLDWYN 10705608CAN  
 GTPI +1859G GP-84 8Y GM  
 PTA -707M -7F -12P 99%R 4/2022

**OAKFIELD LINJET RALLY-ET**  
 EX-90 7Y EVV+E 840003000942807  
 5-05 305 28360 3.7 1044 3.0 840  
 7-00 305 28520 3.6 1029 2.9 820

3rd Dam: Astrahoe P Rosa Riatta-ET  
 (EX-91 EEVVE)

3-08 365 34190 3.7 1270 3.0 1017  
 13th Gen EX

4th Dam: Pinehurst Royal Rosa-ET  
 (2E-91 EEEEE)

3-10 365 41400 3.3 1358 3.0 1223  
 6-08 365 35240 3.6 1272 3.2 1133  
 Life 115400 3.5 4073 3.1 3593

5th Dam: Pinehurst Roulade (2E-92 EEEEE)

3-05 365 34160 4.3 1474 3.4 1156  
 5-00 365 35130 3.6 1271 3.2 1115  
 6-07 365 29010 3.5 1023 3.1 900

6th Dam: Pinehurst Sweet Cleo  
 (EX-90 EEVEV)

6-00 365 40380 4.4 1776 3.2 1305  
 Life 191570 3.9 7392 3.3 6238

7th Dam: Pinehurst Sweet Freedom (EX-90)  
 5-07 330 34520 4.3 1500 3.1 1084

8th Dam: Pinehurst Sweet Delight (3E-91 GMD)  
 8-00 365 28460 4.2 1194F

9th Dam: Pinehurst Rapture (4E-96 GMD)  
 8-00 365 30368 4.2 1290F

10th Dam: Pinehurst Fragrance (2E-90)  
 4-08 365 34490 3.6 1234

11th Dam: Hayssen Fond Ariel (EX-90)  
 Life 105270 3.4 3559

12th Dam: HAYSSON D V AUDREY 2E-90

13th Dam: WHIRLHILL Q RAG APPLE ARIEL EX-92

14th Dam: Arlite Posch EX-92 GMD

15th Dam: Audrey Posch (EX-93 GMD)



Lot B Donor Dam  
WEISSMANN BELERO BONNIE

**PREMIER NATIONAL JR SHOW IN HARRISBURG, PA 2021**

1st Aged  
Res. Senior Champion  
Hon Mention Grand Champion



Res. Senior Champion Harrisburg 2019  
Nom Jr All American [4Y] 2019

**Lot B Milking Shorthorn FOUR [4] IVF EMBRYOS**

From Max Score Donor Dam

Embryos are in New Berlin, NY.

DANIEL HOSKING  
6071 STATE HIGHWAY 8  
NEW BERLIN, NY 13411  
607/972-1771

**CIRCLE B A LUCKY STRIKE-PP** A2A2  
Not Classified 38317996  
PPR: -131 80%R PTAT +0.1 82%R 4/2022  
PTA: +184M -30F -19P -343NM\$ 90%R 8/2022  
PTA PL: -2.7 SCS: +3.37 DPR: +1.0 8/2022  
106 DAU. AV. 19592M 3.6 707 3.0 582 8/2022  
65 CLASS DAU AV FS: 83.5 UDC -0.92 FLC: -.36 4/22

ROVIN MEGA ALL ABNER-P A1A2 68309795  
PPR: -107 PTAT: +0.4 77%R  
PTA: -158M -26F -24P -232NM\$ 84%R 8/2022  
TRUELEA DIAMOND JACK LOTTO P  
EX-90  
4-10 305 24620 4.5 1106 2.8 699

**WEISSMANN BELERO BONNIE**  
MAX SCORE EX-92 EEEEE 8Y MS 840 3013183244  
5-11 296 22552 3.5 792 2.9 665  
Nom Jr All American [4Y] 2019  
at Premier National Jr Show 2021 Harrisburg, PA  
Hon Mention Grand Champion [Aged]  
Reserve Sr Champion

ROVIN BOLERO EXP 68309957  
PPR: -36 70%R PTAT: +0.3 61%R  
PTA: PTA: -436M -3F -11P -170NM\$ 79%R 8/2022  
**WEISSMANN BASIL TASER BARLEY**  
GP-84 3Y +VV++ 68309234  
2-00 294 14980 3.1 467 2.8 422  
3-00 331 17010 3.2 538 3.1 519  
4-01 256 15040 2.8 419 2.8 414

3rd Dam: WIESSMAN B. V. KOURT BASIL  
(VG-86 6Y VVV++)  
4-09 365 24300 4.5 1098 3.1 742  
5-11 362 20640 3.8 787 3.1 636  
7-02 365 22530 3.5 779 3.0 670  
2-07 319 16040 3.7 595 3.3 527  
3-08 313 15100 3.8 581 3.3 498



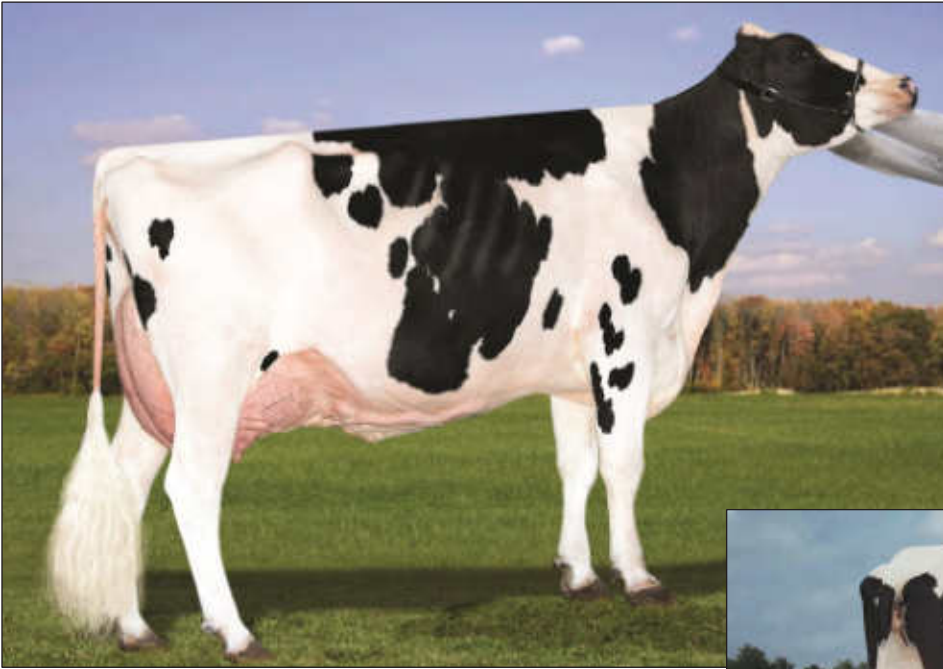

**3rd Dam Lot 1**  
**Y-WHISPER SILVER ROYALTY-ET RC**  
 2E-94 EX-MS



**4th Dam Lot 1**  
**MORNINGVIEW UNO REGINA**  
**EX-90 EEEVE**  
 Dam to former top TPI Polled Red Heifer

3rd Dam: Y-Whisper Silver Royalty-ET RC  
 (2E-94 EX-MS)  
 2-06 351 27860 5.0 1384 3.6 990  
 5-03 2 305 28590 4.6 1308 3.4 976  
 Dam of sire Trent Way JS Ronald RC /GTPI +2613G 8/22

6th Dam: Morningview Pronto C-Rae-ET RC  
 (2E-90 EEEVE)  
 4-07 360 37180 4.1 1529 3.2 1185  
 Life 141160 4.1 5840 3.3 4702

9th Dam: C Hanoverhill Tony Rae 3E-96 GMD DOM 5\*  
 6-11 365 40220 4.1 1661 3.3 1331  
 • HM All-American Jr 2Y  
 • Nom All-American 5Y 1991

4th Dam: Morningview Uno Regina (EX-90 EEEVE)  
 5-08 305 35850 4.2 1510 3.4 1209  
 Life 120660 4.0 4798 3.6 4329

7th Dam: Early-Autumn Golden Rae-ET RC (2E-92 EEEEE)  
 4-01 365 42790 4.7 2026 3.3 1413  
 Life 110250 4.7 5235 3.5 3880

10th Dam: C Hanoverhill TT Roxette-ET (2E-94 GMD)  
 10-0 3 365 35040 4.3 1519 3.0 1063

5th Dam: Morningview Super Roxy RC  
 (EX-90 EEVVE GMD DOM)  
 2-03 365 36780 3.2 1179 3.3 1206  
 4-08 365 44550 3.5 1537 3.3 1453  
 Life 108730 3.4 3737 3.4 3657

8th Dam: Scientific Jubilant Rae-ET RC  
 (EX-90 EEEVV DOM)  
 5-11 365 38880 4.1 1608 3.6 1403  
 Life 117590 4.0 4707 3.6 4242  
 8 EX + 3 VG Daughters

11th Dam: Mil-R-Mor Roxette EX-90 GMD DOM 21 EX

9th Dam: C Glenridge Citation Roxy (4E-97 GMD)  
 Life 3620 209784 4.5 9471 Over 300 EX descendants

10th Dam: EX-90 GMD Life 218636 3.9 8581

11th Dam: VG 85 Life 249500

**Lot 1 ELM-V-F WAR ROCKSTAR 99% RC**

**#18**

145371562

**BORN 06/05/2021**  
 From High TPI RC Family - Regina  
 12 Gens EX from 4E-97 Roxy

**BRED HEIFER**  
 GTPI +2199G 55K 8/2022

ULTRASOUND HEIFER  
 BRED 8/21/22 TO  
 MR AFFECTION ANALYST-RED-ET 99%  
 840003136496608

ROB HART  
 5988 QUARRY RD  
 CANASTOTA, NY  
 315/481-7180

**MR BLONDIN WARRIOR-RED-ET 99%**  
 GTPI +1867G 840003139655530  
 PTA -684M -16F -13P 97%R 8/2022  
 PTA -428NM +.04%F +.03%P 90%US  
 PTA -2.1PL 2.94SCS -2.5DPR 3.2%DCE  
 PTA +3.22T +1.86UDC +1.67FLC 95%R 8/2022

DYMENTHOLM MR APP AVALANCHE-TW RC 99%  
 GTPI +1981G 11957107C  
 PTA +3.75T +2.79UDC +2.13FLC 99%R 8/2022  
 TRIPLECROWN-JW DOOR WISP-ET RC 99%  
 CAN VG-86 840003128860372  
 3-03 365 35587 4.0 1424 3.3 1178

**SA-DAWN ALT RD ROSE-ET 99% RC**  
 GP-83 +V+G+ 2Y 840003151981008  
 GTPI +2626G  
 PTA +853M +71F +50P 82%R 8/2022  
 PTA +591NM +.13%F +.08%P  
 PTA +2.0PL 2.87SCS -2.6DPR 2.2%DCE  
 PTA +1.58T +1.07UDC +.99FLC 83%R 8/2022  
 1-11 3 305 24370 4.7 1150 3.5 865  
 Potential 13th Gen Excellent

PEAK ALTAALTUVE-ET RC 99% 840 3138499077  
 GTPI +2781  
 PTA +1826M +78F +65P +761NMS 96%R 8/2022

**TRENTWAY-JS RAINDROP-RED-ET 99%**  
 EX-90 VEEEEE 5Y 840003142352029  
 GTPI +2428G  
 3-01 2 281 26440 4.7 1230 3.3 865  
 12 th Gen Excellent





**Lot 2**

**HAY-AUD-AY ALT DREAM BIG 99% RC**  
Potential 8th Gen EX, VG



**3rd Dam Lot 2**  
**RICHARDO DUNDEE DAWNETTE**  
EX-94 / 3E-95 CAN 5\*  
Life 5 lact 170923 4.2 7138 3.4 5880  
Res. All-American 5Y 2010  
Nom. All-American 4Y 2009  
Res. All-American Jr 3Y 2008  
All-Ontario Jr 3Y 2008

**Lot 2 HAY-AUD-AY ALT DREAM BIG 99% RC**

**#1887**

840003126035204

**BORN 07/19/2021**  
From 3E-95 Dawnette

**BRED HEIFER**  
PTPI +2108  
Potential 8th Gen EX, VG

BRED 9/24/22 TO SEXED  
MR BLONDIN WARRIOR 840 3139655530

HAYDEN + AUDREY AYERS  
7358 LAMONT ROAD  
PORTAGEVILLE, NY 14536  
585/259-0288

**FARNEAR ALTITUDE-RED-ET**  
GTPI +2260G 840003128013348  
PTA +240M +14F +19P 98%R 8/2022  
PTA -51NM +.02%F +.04%P 74%US  
PTA -1.3PL 2.95SCS -2.1DPR 3.2%DCE  
PTA +3.09T +2.67UDC +1.75FLC 97%R 8/2022

**MS ROLLNVIEW SOLO DAY DREAM 99%**  
VG-88 VVVVV 3Y 840003140280434  
2-06 266 16890 4.2 704 3.3 558  
7th Gen EX, VG  
All-American + Jr AA Spring Calf 2019 [1st WDE]  
All-National Spring Calf 2019 [2nd East'n Fall Nat'l]  
4th Eastern Fall National Jr 2Y 2021

MR LR EDG ARVIS 18196-ET 840003125201960  
GTPI +2177G  
PTA +1.92T +2.16UDC +1.25FLC 96%R 8/2022  
FARNEAR TBR ARIA ADLER-ET 72437575  
2E-96 EEEEE  
5-11 365 38770 4.1 1608 3.3 1262  
LIFE 2104 217930 4.6 9996 3.3 7179  
National Elite Performer  
All-American 150,000 Pound Cow 2021

WALNUTLAWN SOLOMON-ET 99% 11775998C  
GTPI +1919G  
PTA +2.61T +1.63UDC +.26FLC 99%R 8/2022

**MS RNVIEW DREAM KEEPER-ET**  
VG-85 +VV+V 2Y 840003130799858  
3-04 3 305 30080 4.0 1190 3.0 909  
4-08 3 257 20720 3.1 633 2.9 611  
6th Gen EX, VG  
[2E-93 Can 3\* Maternal Sister] MS Rollnvw Gold Delilah-ET  
Nom All-Canadiabn 4Y 2015  
[2E-92 Maternal Sister] Richardo Goldwyn Dawntea

3rd Dam: Richardo Dundee Dawnette  
3E-95 CAN  
3-01 302 23940 3.9 937 3.2 772  
4-00 365 31402 4.3 1351 3.2 1003  
5-11 365 28241 3.7 1056 3.3 924  
8-00 365 32057 4.0 1268 3.2 1010  
Life 170923 4.2 7138 3.4 5880  
Res. All-American 5Y 2010  
Nom. All-American 4Y 2009  
Res. All-American Jr 3Y 2008  
All-Ontario Jr 3Y 2008

4th Dam: Richardo Gibson Dawn  
2E-91 CAN  
3-02 318 20622 3.1 648 3.2 653  
4-03 260 21755 3.9 853 2.9 637

5th Dam: McLee B Star Dixie  
VG-87 CAN  
4-02 365 24998 3.4 855 3.1 767  
7-08 305 24555 3.5 869 3.0 725  
Life 159853 3.5 5545 3.1 4903

6th Dam: McLee Tab Dorothy  
VG-86 CAN  
5-09 357 24090 4.1 991 3.1 745  
Life 104906 4.2 4354 3.2 3391

7th Dam: McLee Excite Delite 3E CAN  
8-00 365 23034 4.5 1030 3.3 761  
Life 119869 4.6 5512 3.4 4120  
3x HM All-Canadian [Jr 3Y, 4Y, 5Y]

**Maternal Sister to 2nd Dam Lot 2**  
**MS ROLLNVW GOLD DELILAH-ET**  
2E-93  
Nom All-Canadian 4Y 2015





2nd Dam Lot 3  
**MIDAS-TOUCH BASIC HINSTEINCT**  
 VG-85 VV+GV 3Y  
 Top 10000 Locator List Cow



4th Dam Lot 3  
 5th Dam Lot 4  
**COOKIECUTTER MOM HALO-ET VG-88 EX-MS DOM**  
 Nom. Int'l Cow of the Year 2017  
 Global Impact Cow of the Year 2019

**Lot 3 MIDAS-TOUCH HANANS HILLO-ET 99% A2A2 #1631**

840003250270797

**BORN 03/02/2022**  
 From Halo Family

**SPRING YEARLING 2023**

GTPI +2682 55K

PTA +3.12T 8/2022

PTA +703M +72F +41P 78%R 8/2022  
 PTA +470NM +.16%F +.07%P  
 PTA +.8PL 2.77SCS -2.8DPR 2.1%DCE  
 PTA +3.12T +2.38UDC +1.30FLC 77%R 8/22

DAVID DEAN KING  
 69 HALFWAY HOUSE RD  
 WADDINGTON, NY 13694  
 315/322-4162

**SIEMERS EXC HANANS 31753-ET 99%**  
 GTPI +2847G 12731113  
 PTA +380M +80F +38P 82%R 8/2022  
 PTA +602NM +.23%F +.09%P100%US  
 PTA +2.1PL 2.80SCS -2.2DPR 2.1%DCE  
 PTA +3.87T +2.96UDC +2.42FLC 81%R 8/2022

**MIDAS-TOUCH HILA-ET 99%**  
 840003214487518

PTA +632NM +.10%F +.06%P  
 PTA +1.2PL 2.85SCS -2.6DPR 2.2%DCE  
 PTA +2.96T +2.80UDC +.36FLC 78%R 8/2022  
 PTA +213FE -2.4FI 2.4%SC  
 Potential 12th Gen EX, VG  
 [GTPI +2954 Maternal Brother]  
 Midas-Touch Hawking 200Ho12269

**SANDY-VALLEY KR EXCALIBUR 99%** 840 3140616380  
 GTPI +2703G  
 PTA +2.73T +1.64UDC +1.75FLC 97%R 8/2022  
**SIEMERS DOC HANAN 28286-ET**  
 EX-92 EEEEE 840003144882798  
 3-05 365 40320 4.3 1725 3.4 1353  
**CLAYNOOK ZASBERILLA-ET** 13030416C  
 GTPI +2855G  
 PTA +1134M +101F +63P 87%R 8/2022

**MIDAS-TOUCH BASIC HINSTEINCT**  
 VG-85 VV+GV 3Y 840003202768370  
 GTPI +2764G  
 PTA +1230M +62F +47P 83%R 8/2022  
 PTA +720NM +.05%F +.03%P  
 PTA +3.7PL 2.72SCS -1.2DPR 2.0%DCE  
 PTA +2.31T +2.37UDC +.26FLC 83%R 8/2022  
 11th Gen EX, VG  
 Top 10,000 Locator List Cow

3rd Dam: AOT RUBICON HAPPENING-ET VG-85 DOM

4th Dam: **COOKIECUTTER SSIRE HAS-ET VG-88 EX-MS DOM**  
 2-01 3 365 38700 4.5 1740 3.2 1252  
 3-11 3 365 43860 4.0 1747 3.2 1402  
 LIFE 1122 105510 4.4 4638 3.3 3476

5th Dam: **COOKIECUTTER MOM HALO-ET VG-88 2Y VV+VE DOM**  
 2-00 3 365 35280 5.2 1819 3.5 1237  
 Dam of Sire HALOGEN  
 Nom Int'l Cow of the Year 2017

4th Dam: **Cookiecutter Gld Holler-ET (VG-88 EX-MS DOM)**  
 2-03 3 365 40730 3.5 1410 2.9 1172  
 Nom. Int'l Cow of the Year 2016

5th Dam: **MS Kngs-Rnsm Champ Haley-ET (EX-90 EX-MS GMD DOM)**  
 3-11 3 365 43690 3.7 1625 2.9 1274

6th Dam: **Regancrest-JDV Hanna-ET (EX-90 EX-MS)**  
 4-7 365 45110 4.3 1922 3.2 1449

7th Dam: **Long-Haven Rudolph Dee-ET (2E-90 EX-MS GMD DOM)**  
 Life 166900 4.3 7099 3.5 5884

8th Dam: **Regancrest Elton Disrael-ET (VG-88 EX-MS DOM)**  
 2-4 365 33617 4.5 1499 3.5 1169

9th Dam: **Snow-N Denises Dellia (2E-95 EX-MS GMD DOM)**  
 Life 180240 3.9 7108 3.2 5723  
 Dam of sires Durham and Dundee

10th Dam: **Snow-N Dorys Denise (2E-90 EX-MS GMD DOM)**  
 Life 114010 3.6 4153 3.2 3649





**2nd Dam Lot 4**  
**AOT SALVATORE HICCUP-ET**  
 VG-88  
*Top 10,000 Cow*



**3rd Dam Lot 4**  
**COOKIECUTTER SSIRE HAS-ET**  
 VG-88 EE++E DOM  
*Nominated Global Cow of the Year 2020 [Holstein International]*  
*Maternal Sister to 14HO7770 Helix*

**Lot 4 AOT 27272 ET A2A2**

**#27272**

PENDING 840003234747346

**BORN 06/18/2022**  
*From Halo Family*

**SUMMER YEARLING 2023**  
 GTPI +2583

PTA +1422M +37F +42P 78%R 8/2022  
 PTA +562NM -0.06%F -0.01%P  
 PTA +2.6PL 2.80SCS -0.8DPR 2.6%DCE  
 PTA +1.86T +1.82UDC +0.53FLC 77%R 8/22

DAVID DEAN KING  
 69 HALFWAY HOUSE RD  
 WADDINGTON, NY 13694  
 315/322-4162

**BOSSIDE RUBEL REBEL-RED-ET**  
 GTPI +2831G 840003213193538  
 PTA +895M +74F +50P 80%R 8/2022  
 PTA +744NM +0.14%F +.08%P 100%US  
 PTA +3.8PL 2.81SCS -0.3DPR 3.0%DCE  
 PTA +1.91T +2.02UDC +0.78FLC 78%R 8/2022

**AOT RONALD HAZELTON-RED-ET**  
 Born 12/21/2020 840003220248892  
*Locator List Cow - Genomic*  
*Potential 1th Gen EX, VG*  
 [Maternal Sister] AOT Spot Lite Haptic-ET RC 99%  
 Born 12/6/20 5/21 A1/A2 GTPI +2862 4/21  
 [Maternal Brother] AOT Helium-RED  
 GTPI +2682 8/22

HOOGERHORST DG OH RUBELS-RED  
 GTPI +2730G 679520401NLD  
 PTA +968M +70F +46P 86%R 8/2022  
 BOSSIDE SEASAW ABBY  
 VG-85 840 3140719089  
 2-02 309 20550 4.7 956 3.6 741  
 TRENT-WAY-JS RONALD-ET RC 840 3142352034  
 GTPI +2613G TOP 100 BULLS  
 PTA +1.65T +2.00UDC +1.55FLC 95%R 8/2022

**AOT SALVATORE HICCUP-ET**  
 VG-88 EE++E 840003141135029  
 GTPI +2682G  
 PTA +1760M +63F +41P 86%R 8/2022  
 PTA +705NM -.01%F -.04%P  
 PTA +4.1PL 2.89SCS -0.9DPR 2.4%DCE  
 PTA +1.64T +1.88UDC +0.38FLC 86%R 8/2022  
*10th Gen EX, VG*  
*Top 10,000 Cow*  
*Nom Global Cow of the Year 2020 [Holstein International]*  
*Maternal Sister to 14HO7770 Helix*

*3rd Dam: COOKIECUTTER SSIRE HAS-ET VG-88 EX-MS DOM*  
 3-11 3 365 43860 4.0 1747 3.2 1402  
 LIFE 1122 105510 4.4 4638 3.3 3476  
 See Left for 4th - 8th Dams





**Dam Lot 5**  
**JACOBS DOORMAN BETTER-ET**  
 CAN VG-87 3Y 88-MS



**2nd Dam Lot 5**  
**JACOBS GOLDWYN BETHALY-ET**  
 CAN EX-91  
*[2E-96 Can Full Sister] Jacobs Goldwyn Brittany*  
 6-01 352 41446 4.0 1675 3.1 1298

**Lot 5 MS BURNTWOOD DL BEL-AIR-ET 99% #O45 840003245605536**

**BORN 12/05/2021**  
*From EX-95 Beauty / EX-96 Brittany*

**WINTER YEARLING 2023**  
 OPEN  
 PTPI +2397  
*Potential 9th Gen EX, VG*

DUNCAN BAILEY + DREW T HILL  
 564 RESERVOIR ROAD  
 VALLEY FALLS, NY 12185  
 518/698-4349

**FARNEAR DELTA-LAMBDA-ET**  
 GTPI +2818G GM 840003125993715  
 PTA +1274M +47F +46P 99%R 8/2022  
 PTA +732NM -.01%F +.02%P 21%US  
 PTA +5.5PL 2.76SCS -.5DPR 2.3%DCE  
 PTA +2.89T +2.95UDC +.89FLC 99%R 8/2022

**JACOBS DOORMAN BETTER-ET**  
 CAN VG-87 3Y 88-MS 110481503C  
 2-06 336 22654 4.3 983 3.5 791  
 3-07 365 27472 4.3 1188 3.4 935  
*8th Gen EX, VG*

MR MOGUL DELTA 1427-ET 72128216  
 GTPI +2635G GM  
 PTA +886M +56F +31P 99%R 8/2022  
 EDG LORETTE UNO 2198-ET 72437745  
 2E-91 EE+EE  
 4-02 330 31660 4.1 1289 3.4 1068  
 VAL-BISSON DOORMAN-ET 99% 107281711C  
 GTPI +2155G CAN EX-90  
 PTA +2.48T +1.61UDC +.71FLC 99%R 8/2022

**JACOBS GOLDWYN BETHALY-ET**  
 CAN EX-91 106981368C  
 2-01 327 24804 4.1 1005 3.0 751  
 3-01 294 31623 3.5 1100 3.1 967  
 4-08 365 42137 4.4 1865 3.0 1269  
 6-08 365 41281 4.0 1647 2.9 1207  
 LIFE 1351 139845 4.0 5617 3.0 4194  
*7th Gen EX, VG*  
*Many embryos sold*  
*[2E-96 Full Sister] Jacobs Goldwyn Brittany Can*  
 6-01 352 41446 4.0 1675 3.1 1298  
 5th Aged Cow WDE 2013  
 Res. All-Canadian 4Y 2011 / 1st 4Y Royal Wtr Fair

*3rd Dam: Jacobs Jasper Best-ET VG-88 CAN*  
 4-07 336 41089 4.0 1633 3.3 1358  
*See right for 4th - 8th Dams*

**Lot 6 JL-WINDCREST MS BABY J-ET 99% #985 840003218571352**

**BORN 03/04/2022**  
*From EX-95 Beauty / EX-96 Brittany*

**SPRING YEARLING 2023**  
 PTPI +1876

OLIVIA A VANEVERA  
 565 LAWYERSVILLE RD  
 COBLESKILL, NY 12043  
 518/331-3400

**GOLDEN-OAKS MASTER-ET 99% GTPI**  
 +2053G 840003139216917  
 PTA -164M +10F -6P 87%R 8/2022  
 PTA -289NM +.06%F +.00%P 44%US  
 PTA -2.4PL 2.90SCS -3.2DPR 3.4%DCE  
 PTA +3.71T +2.86UDC +1.15FLC 81%R 8/2022

**MS ZBW RETSO CHILLOUTBABE 99%**  
 GP-84 +V+V 2Y 840003141544391  
*In Untested Herd*  
*Potential 10th Gen EX, VG*

DYMENTHOLM MR APP AVALANCHE-TW RC 99%  
 GTPI +1981G 11957107C  
 PTA +3.75T +2.79UDC +2.13FLC 99%R 8/2022

DROLIE DOORMAN MAYCY-ET  
 EX-90 EEV+E 109038878C  
 3-11 333 33980 4.2 1424 3.1 1048

CRASDALE CHILL-ET 99%  
 GTPI +2153G 12260114  
 PTA +2.13T +1.40UDC +.46FLC 93%R 8/2022

**JACOBS GOLDWYN BUTTERS HOT-ET**  
 2E-93 6Y EEEEE 108824222C  
 2-05 2 272 20156 4.5 904 3.3 644  
 4-09 3 305 25010 4.1 1021 3.1 774  
*9th Gen EX, VG*  
 5th Fall Yrlg WDE 2016  
 5th Sr 3Y N-E Fall National 2018

*3rd Dam: Jacobs Windbrook Butter Cut-ET*  
 CAN VG-85  
*See right for 4th - 10th Dams*



Full Sister to 2nd Dam Lot 5  
Same Family as Lots 6 + 7  
**JACOBS GOLDWYN BRITANY 2E-96 26\***  
*Holstein Canada Cow of the Year 2017*  
EX-95 Dau Below - Jacobs Sid Beauty-ET



2nd Dam Lots 6 + 7  
**JACOBS GOLDWYN BUTTERSNOT-ET**  
2E-93 EEEEE



Same Family as Lots 5 + 6  
**JACOBS SID BEAUTY-ET EX-95 EEEEE**  
*All-American Jr 3Y 2015 Int. Champion WDE 2015*  
Sold for \$170,000  
2E-96 Dam Above - Jacobs Goldwyn Brittany

5th Dam: Jacobs Igniter Bougie VG-89 CAN  
6-04 365 36806 3.7 1369 3.0 1111  
Life 167856 3.9 6568 3.2 5326  
[Mat Sister]  
Jacobs Jasper Best-ET VG-88 CAN  
See Lot 5

6th Dam: Jacobs Storm Bette-ET 2E-91 CAN  
5-10 365 36409 4.2 1517 3.3 1213  
Life 130722 4.4 5705 3.5 4527

7th Dam: Cotopierre Lindy Bertha 2E CAN  
9-05 337 36832 4.4 1607 3.5 1290  
Life 119022 4.4 5295 3.7 4459

8th Dam: Cotopierre Starbuck Bine EX CAN  
9-09 305 25825 4.0 1023 3.2 827  
Life 192406 4.2 7994 3.3 6400

9th Dam: Cotopierre Tempo Binette EX CAN  
7-11 305 24246 3.7 891 3.2 785  
Life 123054 3.8 4652 3.4 4138

10th Dam: Cotopierre Tino Bisquette VG-86 CAN

**Lot 7 DON-SIM ALTITUDE BABYBLUE 99% RC**

**#1352**

840003225413908

**BORN 09/01/2021**  
*From EX-95 Beauty / EX-96 Brittany*

**FALL YEARLING 2023**  
OPEN  
PTPI +2057

PHILIP + JESSICA NEWLAND  
SIMPSON HILL  
SUTTON, VT 05867  
802/274-2200

**FARNEAR ALTITUDE-RED-ET**  
GTPI +2260G 840003128013348  
PTA +240M +14F +19P 98%R 8/2022  
PTA -51NM +.02%F +.04%P 74%US  
PTA -1.3PL 2.95SCS -2.1DPR 3.2%DCE  
PTA +3.09T +2.67UDC +1.75FLC 97%R 8/2022

**DON-SIM DB BUTTERFLY 99%**  
840003206151871  
*Lost at Calving*

MR LR EDG ARVIS 18196-ET 840003125201960  
GTPI +2177G  
PTA +1.92T +2.16UDC +1.25FLC 96%R 8/2022  
FARNEAR TBR ARIA ADLER-ET 72437575  
2E-96 EEEEE  
5-11 365 38770 4.1 1608 3.3 1262  
LIFE 2104 217930 4.6 9996 3.3 7179  
*National Elite Performer*  
*All-American 150,000 Pound Cow 2021*

MR D APPLE DIAMONDBACK RC 99%  
GTPI +1863G EX-93 EEEE 840003013721049  
PTA +2.47T +1.94UDC +1.39FLC 99%R 8/2022

**JACOBS GOLDWYN BUTTERSNOT-ET**  
2E-93 6Y EEEEE 108824222C  
2-05 2 272 20156 4.5 904 3.3 644  
4-09 3 305 25010 4.1 1021 3.1 774  
9th Gen EX, VG  
5th Fall Yrlg WDE 2016  
5th Sr 3Y N-E Fall National 2018

3rd Dam: Jacobs Windbrook Butter Cut-ET CAN VG-85 2Y  
2-04 289 20721 4.3 892 2.9 593  
4-05 311 24233 4.5 1087 3.0 716

4th Dam: Jacobs Jasper Boucle-ET VG-88 CAN  
3-10 350 29199 4.3 1245 3.0 881





**3rd Dam Lots 8**  
**MIDAS-TOUCH MCT LIPSYNC-ET (EX-91)**  
*Nominated All American Jr 3Y 2016*

- 3rd Dam: MIDAS-TOUCH MCT LIPSYNC-ET (EX-91)  
Nominated All American Jr 3Y 2016
- 4th Dam: STMALO MOGUL LYNA-ET (VG-86)
- 5th Dam: SUNNYLODGE MB LYNN (VG-88 CAN)
- 6th Dam: MISTY SPRINGS SS LEONA-ET (VG-87 CAN 3\*)  
4-06 2 365 35551 4.3 1525 3.4 1208  
LIFE 4 lact 110775 4.2 4603 3.4 3821
- 6th Dam: Sunnlyodge James Lucille VG-87 CAN 1\*  
2-03 3 365 35375 3.6 1259 3.3 1179  
1st Sr. 1-Yr Dundas & Grenville 2001
- 7th Dam: Sunnlyodge Leader Leona VG-89 CAN 3\*  
6-09 2 365 34471 3.7 1276 3.2 1116  
LIFE 4 lact 146341 4.1 5933 3.5 5154
- 8th Dam: Sunnlyodge Broker Shana VG-85 CAN 16\*  
LIFE 7 Lact. 128372 4.5 5800 3.5 4502
- 9th Dam: Sunnlyodge Prelude Spottie VG-87 CAN 18\*  
3-04 2 365 30091 4.1 1224 3.5 1058  
Former Canadian "Cow of the Year" '98
- 10th Dam: Sunnlyodge He Man Judy (VG-86-3Y CAN)  
4-07 360 22509 4.2 950 3.1 698
- 11th Dam: Sunnlyodge Lolie (VG-85-3Y CAN)  
8-06 2 358 29899 3.4 1005 3.0 895  
LIFE 187027 3.4 6435
- 12th Dam: Sunnlyodge Edith (EX CAN)  
8-04 2 365 23322 3.6 847
- 13th Dam: Sunnlyodge Carol Maple (VG-86-4Y CAN)  
4-06 2 331 23558 3.8 886
- 14th Dam: Merkdale Tena President (VG CAN)

**Lot 8 MIDAS-TOUCH CHIEF EISHEN 99% #1633**

840003250270799

**BORN 03/05/2022**  
*From 13 Gens EX, VG*

**SPRING YEARLING 2023**  
 GTPI +2444G

DAVID DEAN KING  
 69 HALFWAY HOUSE RD  
 WADDINGTON, NY 13694  
 315/322-4162

**STANTONS CHIEF-ET 99%**  
 GTPI +2314G 840003129015989  
 PTA +714M +10F +21P 98%R 8/2022  
 PTA +32NM -.06%F +.00%P 3%US  
 PTA +.6PL 2.73SCS -.1DPR 3.1%DCE  
 PTA +2.17T +2.24UDC +.46FLC 97%R 8/2022

**MIDAS-TOUCH HCK LICK 99%**  
 Born 05/27/2020 840003220248820  
 GTPI +2426G  
 PTA +2.64T +2.95UDC +1.28FLC 80%R 8/2022  
*Potential 14th Gen EX, VG*

**STANTONS HIGH OCTANE-ET 99%**  
 GTPI +2134G EX-93 EEEV GM 11696704C  
 PTA +1087M +9F +14P 99%R 8/2022

**ROCKYMOUNTAIN UNO CHEYANNE-ET 11445880C**  
 CAN VG-85 2Y VG-MS  
 3-09 365 33918 4.0 1371 3.4 1155

**SIEMERS DOC HANCOCK 99%**  
 GTPI +2733G 840003144882821  
 PTA +1141M +53F +39P 98%R 8/2022

**MIDAS-TOUCH BYWAY LOVER-ET 99%**  
 GP-82 V++G 2Y 840003136887551  
 1-09 3 365 25270 4.0 1003 3.0 770  
 3-08 3 363 30340 4.1 1254 3.2 982  
 4-10 3 271 24060 3.6 857 3.1 743  
*13th Gen EX, VG*

**Lot 9 WILL-O-CREST RAGR ESSIE-RED 99%**

**#15520**

840003245357079

**BORN 12/09/2021**  
*From Life 260,000 lbs*

**WINTER YEARLING 2023**  
 OPEN  
 GTPI +2449G

WILLIAM W. + BARBARA L. YOUNG  
 817 COUNTY ROAD 27  
 CLIFTON SPRINGS, NY 14432  
 585/455-2763

**RI-VAL-RE RAGER-RED-ET**  
 GTPI +2573G EX-90 EEEV 72353457  
 PTA +830M +49F +35P 99%R 4/2022  
 PTA +588NM +.06%F +.03%P 62%US  
 PTA +5.3PL 2.88SCS -.3DPR 3.6%DCE  
 PTA +1.58T +.77UDC +1.17FLC 98%R 4/2022

**WILL-O-CREST BWIRE ESME-RED**  
 GP-82 VV+G+ 5Y 840003130292484  
 1-09 3 314 19520 3.7 726 3.2 622  
 2-09 3 305 28050 3.2 898 3.1 856  
 3-11 3 305 26610 4.0 1072 3.0 810  
 5-03 3 365 31950 3.5 1130 3.1 1002  
 LIFE 1521 120500 3.7 4409 3.2 3805

**PINE-TREE RELIEF P 4954 69169920**  
 GTPI +2186G  
 PTA +124M +21F +5P 98%R 8/2022

**RI-VAL-RE OBSRVR SALSA-ET 69928442**  
 VG-88 EVVVV DOM

**HYLITE BARBWARE-RED-ET 9748330C**  
 GTPI +1450G VG-87 VE+V  
 PTA +1.19T -.08UDC +.65FLC 99%R 8/2022

**WILL-O-CREST SECUR ESME-RED 70281594**  
 VG-85 VE+++ 8Y  
 2-01 2 340 24520 3.3 798 2.9 713  
 3-02 2 302 27040 2.9 796 2.9 782  
 4-01 2 326 30360 2.8 840 3.0 921  
 5-02 3 305 28160 2.8 791 2.9 830  
 6-05 3 334 38730 3.1 1205 2.9 1110  
 7-06 3 299 35120 2.7 956 2.9 1004  
 8-06 3 305 32310 2.7 882 2.7 869  
 9-08 3 365 31410 2.9 914 2.9 920  
 LIFE 2799 260220 2.9 7653 2.9 7567

3rd Dam: WILL-O-CREST TALENT EMERALD G-76  
 4th Dam: WILL-O-CREST RUBENS EXTACY VG-86





**3rd Dam Lots 10 + 11**  
**SILSDALE GOLDCHIP BRISTOL**  
**EX-92 EEVVE**  
*Res. Grand Champ [Jr 3Y] Eastern Fall Nat'l 2015*

3rd Dam: Silsdale Goldchip Bristol EX-92 EEVVE  
 3-03 339 29740 3.8 1142 3.3 981  
*Res. Grand Champ [Jr 3Y] Eastern Fall Nat'l 2015*  
*Int. Champion [1st Jr 3Y] M-E Summer Nat'l 2015*  
*1st Jr 2Y M-E Summ Nat'l 2014*

4th Dam: Silsdale Dmn Brooklyn VG-85 V+E+V  
 2-02 305 18480 3.6 661 3.5 639

5th Dam: East-Cupcake Beaumerang-ET EX-94 EEEEE  
 7-08 305 26140 3.6 938 3.4 889  
 Life 145280 4.3 6314 3.5 5031

6th Dam: East-Cupcake Marina 2E-94 EEEEE  
 4-07 305 27110 3.2 872 3.3 892  
 Life 111330 3.5 3914 3.3 3650  
 2nd Fall Calf E. Spring Nat'l 1996

7th Dam: EAST-CUPCAKE JETHRO MAUREEN (EX-91)

8th Dam: EAST-CUPCAKE PREMONITION (EX-91)

9th Dam: FROGMORE CITAMATT MISTY (VG-85)

10th Dam: FROGMORE PRIDE MISTERY (VG-86)

**Lot 10 TAMARACK SCHIEF BAYOUBLU 99% #37** 840003207504448

**BORN 03/18/2021**  
*From 2 Gens EX-94*  
*Maternal Sister Sells as Lot 11*

**BRED HEIFER**  
**GTPI +1836G**  
*Potential 11th Gen EX, VG*

**BRED 9/5/22 TO**  
**COOKIECUTTER HIGH ROLLER-ET 99%**  
 8403139198088

DANIEL SILL + LORI BENSON  
 5898 STATE RT 40  
 ARGYLE, NY 12809  
 518/744-7945

**STANTONS CHIEF-ET 99%**  
**GTPI +2314G** 840003129015989  
 PTA +714M +10F +21P 98%R 8/2022  
 PTA +32NM -.06%F +.00%P 3%US  
 PTA +.6PL 2.73SCS -.1DPR 3.1%DCE  
 PTA +2.17T +2.24UDC +.46FLC 97%R 8/2022

**MILKSOURCE SILLS BMR BILOXI 99%**  
**EX-91 EEVVE 3Y** 84000313701955  
 1-09 302 19570 3.5 680 3.2 625  
 2-09 309 27320 3.2 871 3.2 865  
*10th Gen EX, VG*

**STANTONS HIGH OCTANE-ET 99%**  
**GTPI +2134G** EX-93 EEVE GM 11696704C  
 PTA +1087M +9F +14P 99%R 8/2022

**ROCKYMOUNTAIN UNO CHEYANNE-ET** 11445880C  
**CAN VG-85 2Y VG-MS**  
 3-09 365 33918 4.0 1371 3.4 1155

**POL BUTTE MC BEEMER-ET 99%** 7525863C  
**GTPI +1738** EX-92  
 PTA +2.31T +1.49UDC +.85FLC 99%R 8/2022

**MS MILKSOURCE SID BELLE**  
**VG-88 EVVVV 5Y** 840003138524447  
 3-05 263 23780 2.3 538 3.1 742  
 4-04 365 26280 3.2 842 3.1 808

**Lot 11 TAMARACK KINGDOC BELLAMY-TW 99% #43** 840003207504454

**BORN 03/22/2022**  
*From 2 Gens EX-94*  
*Maternal Sister Sells as Lot 10*

**SPRING YEARLING 2023**  
**PTPI +2190**  
*Potential 11th Gen EX, VG*

DANIEL SILL + LORI BENSON  
 5898 STATE RT 40  
 ARGYLE, NY 12809  
 518/744-7945

**WOODCREST KING DOC 99%**  
**GTPI +2814G** EX-90 EEVE GM 840003132417775  
 PTA +1609M +69F +55P 99%R 8/2022  
 PTA +633NM +.02%F +.02%P 43%US  
 PTA +3.8PL 3.09SCS -1.5DPR 2.5%DCE  
 PTA +3.31T +2.21UDC +2.03FLC 99%R 8/2022

**MILKSOURCE SILLS BMR BILOXI 99%**  
**EX-91 EEVVE 3Y** 840003203988127  
 1-09 302 19570 3.5 680 3.2 625  
 2-09 309 27320 3.2 871 3.2 865  
*10th Gen EX, VG*

**MORNINGVIEW MCC KINGBOY-ET 99%** 72044077  
**GTPI +2320G** EX-92 EEVE  
 PTA +908M +22F +23P 99%R 8/2022

**WCD-ZBW MACK DADDY-ET 99%**  
**VG-88 VEVVV** 840003012506777  
 3-01 3 365 39560 3.3 1303 3.2 1280

**POL BUTTE MC BEEMER-ET 99%** 7525863C  
**GTPI +1738** EX-92  
 PTA +2.31T +1.49UDC +.85FLC 99%R 8/2022

**MS MILKSOURCE SID BELLE**  
**VG-88 EVVVV 5Y** 840003138524447  
 3-05 263 23780 2.3 538 3.1 742  
 4-04 365 26280 3.2 842 3.1 808



3rd Dam Lots 12  
VT-POND-VIEW ATWOOD LADY-ET  
EX-93 EEVVEE



4th Dam Lot 12  
VT-POND-VIEW JASPR LASSA-ET  
EX-94 EEEEE

Lot 12 SAMPLE-KJ APPLEFREE LUNA 99% RC

#292

840003210790418

**BORN 09/01/2020**  
From 2 Gens 4E-95 Lass Family

**BRED HEIFER DUE 10/20/22**  
TO SEXED  
MR CHASSITY GOLD CHIP-ET 140145553

**PTPI +2140**  
Potential 8th Gen EX

LOYAL F. GREGORY  
1219 SMITH RD  
ELLENBURG CENTER, NY 12934  
518/594-3901

**ST GEN RR APPLEFREE-RED-ET**  
GTPI +2523G 840003132353140  
PTA +452M +57F +18P 91%R 8/2022  
PTA +444NM +.14%F +.01%P100%US  
PTA +2.0PL 2.78SCS -.3DPR 1.8%DCE  
PTA +1.76T +1.46UDC +.90FLC 86%R 8/2022

**FAIRMONT JACOBY LIMMER 99%**  
EX-90 EVVEE 4Y 840003150452009  
2-05 243 15660 4.3 681 3.1 482  
3-03 305 21270 3.9 835 3.2 673  
7th Gen Excellent

VOGUE REVIVAL-RED-ET  
GTPI +2417G 12111876C  
PTA +.62T +.77UDC +.61FLC 93%R 8/2022  
LISMORE DELTA ANNA-ET RC 840003126680429  
VG-87 VEV+V  
3-03 365 36400 3.7 1361 3.0 1107

CYCLE DOORMAN JACOBY-ET 99%  
GTPI +1837G EX- 92 EEEE 840003013614066  
PTA +2.90T +2.53UDC +.97FLC 98%R 8/2022

**FAIRMONT O KALIBER LUST-ET**  
EX-90 EEVVE 3Y 840003128656413  
1-10 3 308 18590 4.8 893 3.6 678  
2-09 2 305 26870 4.8 1279 3.5 945  
4-00 3 188 23160 3.7 847 3.2 742

6th Gen Excellent  
[Maternal Sisters]  
One Nom. Jr All-American  
Another won CA State Show  
2 others were 3rd in classes [Winter Yrlg / Spring Yrlg]  
at Big E 2018

3rd Dam: VT-Pond-View Atwood Lady-ET (EX-93 EEVVEE)  
2-03 312 21770 3.6 791 3.1 682  
3-02 358 26520 3.1 813 3.2 836  
4-08 305 29060 3.8 1094 3.3 968

4th Dam: VT-Pond-View Jaspr Lassa-ET (EX-94 EEEEE)  
4-01 365 28430 5.5 1551 3.1 881  
5-03 305 29480 5.5 1629 3.0 875  
3rd Fall Calf N-E Fall Nat'l 2010

5th Dam: VT-POND-VIEW RUBENS LILYANA (4E-95 EEEEE)  
2-01 337 19840 3.8 761 3.3 664  
7-02 365 32260 3.9 1254 3.5 1113  
11-11 2 365 34380 3.8 1311 3.0 1018  
Life 3996 292280 4.21 2219 3.3 9624  
2nd N/E Fall Nat'l 125,000 lb Cow 2010

6th Dam: Twin-Wind-TC Broker Lass-ET (4E-95 EEEEE)  
6-03 365 29483 5.2 1534 3.4 1010  
8-01 365 33390 4.5 1495 3.2 1073  
9-04 365 29180 5.3 1539 3.9 1136  
11-02 365 30490 4.3 1316 3.3 1014  
Life 254410 5.0 12659 3.6 9192  
1st 125,000 lb cow East Nat'l 2005  
1st Aged Cow N/E Fall Nat'l Res. Sr  
+ Res. Gr Champ 2002  
1st N/E Fall Nat'l Jr 2Y1996

7th Dam: C Grossville Ultimate Libby (EX-92 EEEVV)  
5-06 365 27230 4.1 1103 3.1 834  
All-American Spr Yrlng 1991  
All-American Spring Heifer 1990

8th Dam: Grossville Freddy Lynn (VG-85-CAN)  
3-06 299 17046 3.9 668 3.4 575

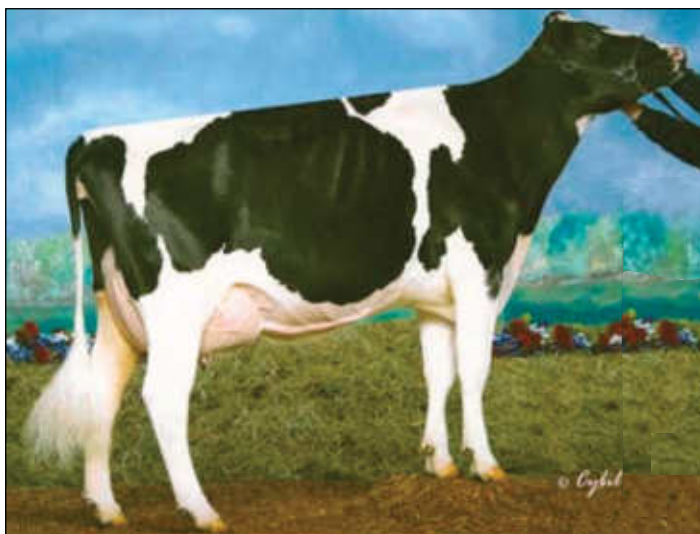

**4th Dam Lot 13**  
**PENN-OCTO GYPSYS GODIVA-ET EX-91**  
 6th Gen EX, VG



**5th Dam Lot 13**  
**INDIANHEAD GYPSY-ET**  
**2E-94 EEEEE**  
 5-01 3 365 37590 3.5 1315 3.1 1160  
 6th Gen EX, VG



**7th Dam Lot 13**  
**SHADOWCLIFF RA GINA**  
**4E-97 EEEE GMD DOM**  
 LIFE 3401 205290 4.0 8202 3.4 5556  
 3x All-American [2Y, 3Y, 4Y] 1979-1981

**Lot 13 OVALTOP DOC GIGI 99% #214**

840003219695523

**BORN 07/03/2020**  
 From 4E-97 3x All-American Gina Family

**BRED HEIFER DUE 12/24/22 TO**  
 MAVERICK CRUSH 99% 12042760C

**PTPI +2313**  
 Potential 10th Gen EX, VG

OVALTOP HOLSTEINS  
 436 CHYLE RD  
 RICHFIELD SPRINGS, NY 13439  
 315/858-2882

**WOODCREST KING DOC 99%**  
 GTPI +2814G EX-90 EEVE GM 840003132417775  
 PTA +1609M +69F +55P 99%R 8/2022  
 PTA +633NM +.02%F +.02%P 43%US  
 PTA +3.8PL 3.09SCS -1.5DPR 2.5%DCE  
 PTA +3.31T +2.21UDC +2.03FLC 99%R 8/2022

**OVALTOP ARCHRIVAL GINGER 99%**  
 VG-85 VV+++ 2Y RESCORES NOV 840003144639113  
 2-09 347 28400 3.8 1069 3.2 912  
 3-10 348 28280 3.8 1085 3.3 928  
 9th Gen EX, VG

MORNINGVIEW MCC KINGBOY-ET 99% 72044077  
 GTPI +2320G EX-92 EEVE  
 PTA +908M +22F +23P 99%R 8/2022

WCD-ZBW MACK DADDY-ET 99%  
 VG-88 VEVVV 840003012506777  
 3-01 3 365 39560 3.3 1303 3.2 1280

ECLIPSE ATWOODS ARCHRIVAL-ET 1786521AUS  
 GTPI +1654G  
 PTA +2.51T +1.75UDC +.85FLC 98%R 8/2022

**OVALTOP DOORMAN GILDA**  
**2E-93 EEVEE 6Y** 143587811  
 2-02 2 365 26380 3.5 922 3.0 788  
 3-06 3 341 40200 3.5 1406 2.8 1120  
 4-06 3 356 35320 4.0 1420 3.0 1064  
 6-01 3 281 29200 3.1 902 2.8 807  
 LIFE 1360 132100 3.6 4691 2.9 3813  
 8th Gen EX, VG

3rd Dam: OVALTOP FEVER GALA-ET (VG-85)

4th Dam: PENN-OCTO GYPSYS GODIVA-ET (EX-91)

5th Dam: Indianhead Gypsy-ET (2E-94 EEEEE)  
 5-01 3 365 37590 3.5 1315 3.1 1160  
 LIFE 1327 122580 3.4 4183 3.2 3875

6th Dam: Hilltop-Hanover-B Gillian-ET (2E-94 EEEE)  
 6-08 3 329 30770 3.2 971 3.1 954

7th Dam: Shadowcliff RA Gina (4E-97 EEEE GMD DOM)  
 5-09 365 27320 3.5 956 3.3 894  
 LIFE 3401 205290 4.0 8202 3.4 5556  
 3x All-American [2Y, 3Y, 4Y] 1979-1981

8th Dam: Kolmar Lena Heardmaster-TW (VG-88 VEEV)  
 6-00 305 15430 3.3 508

9th Dam: Grace Leader A (VG-85 VG-MS)



**Lot 14 JESSA FARMS UNDENIED STORM 99% #59**

840003240827714

**BORN 07/17/2021**

**YEARLING**  
PTPI +1971

BRED 9/3/22 TO  
SIEMERS AVZ HANLEY 31445-ET 99%  
840 3143986414

CARRIE R. SHUMAN  
5120 WEST MAPLE DR  
BLOOMSBURG, PA 17815  
570/204-6554

**OUR-FAVORITE UNDENIED-ET 99%**  
GTPI +2054G VG-87 EEV 840003125220760  
PTA +42M +25F -6P 99%R 8/2022  
PTA -95NM +.08%F -.03%P 51%US  
PTA +.0PL 2.97SCS -3.3DPR 2.5%DCE  
PTA +3.16T +.89UDC +.69FLC 99%R 8/2022

**JESSA CALIFORNIA SHELBY 99% RC**  
GP-83 G+G+V 2Y 72614921  
2-01 284 21447 4.5 960 3.4 719  
3-01 80 7664 3.9 304 2.9 225 Inc

WALNUTLAWN SOLOMON-ET 99% 11775998C  
GTPI +1919G  
PTA +2.61T +1.63UDC +.26FLC 99%R 8/2022

OUR-FAVORITE UNLIMITED 141851721  
3E-94 EEVEE  
8-01 365 34020 4.5 1539 3.5 1190

EK-STJ CALIFORNIA-RED-ET 840003013232758  
GTPI +2087G  
PTA +776M +12F +17P 99%R 8/2022

**JESSA FARMS MARSHALL SATURN 98%**  
72614909

*In Untested Herd*



**Lot 15**

3rd Dam: SCARLET-SUMMER D GUINNESS-ET VG-85

4th Dam: SCARLET-SUMMER RB GWENDELYN 2E-95 GMD  
Top record 64500M  
3x Class Winner at PA State Show  
Grand Champion [125,000 lb] PA Northern Tier Champ Show

5th Dam: MOUNTAINSIDE ATOMIC GWEN VG-85

**4th Dam 15**  
SCARLET-SUMMER RB GWENDELYN  
2E-95 GMD EX-96 MS  
5-00 365 58270 5.2 3004 2.9 1677 / Life 200,00M  
2010 Star of The Breed Award from Holstein USA  
[DREAM COMBO OF TYPE AND PRODUCTION]  
2010 All-Pennsylvania 5Y  
All-PA 5Y 2010  
Grand Champion [5Y] PA Spring Show 2010

**Lot 15 JESSA REAL RITZI GOSSIP RC #60**

840003240827715

**BORN 09/28/2021**  
From 2E-95 STAR OF BREED 2010

**FALL YEARLING 2023**  
OPEN  
PTPI +1966M

CARRIE R. SHUMAN  
5120 WEST MAPLE DR  
BLOOMSBURG, PA 17815  
570/204-6554

**MR GOLDENROSE REALRITZI-RED**  
PTPI +1949M 144538397  
PTA -1298M +20F -18P 46%R 8/2022  
PTA -.8PL 3.13SCS -.9DPR 3.4% DCE MACE  
PTA +1.17T +.70UDC +1.08FLC 46%R 8/2022  
From 20 Gens Excellent / 4E-97 Aubrey Posch

**JESSA FARMS CASIUS GRACIOUS**  
GP-83 +++++ 2Y 840003206958041  
2-00 162 10240 3.6 366 3.3 333 Inc  
PROJ 17812M 3.6%F 3.3%P

*Sold to Untested Herd*  
[EX-90 Maternal Sister] Glamour  
2x 2021 Grand Champ Montour Delong + Bloomsburg Fairs  
3-09 296 29394 3.7 1108 3.1 917  
4-09 301 34825 3.7 1288 3.0 1074  
5-08 80 10501 3.3 347 2.8 303 Inc

HURTGEN-VUE REALITY-RED 134690997  
TPI +2134M VG-88 EVVV  
PTA +.55T +.33UDC +1.22FLC 99%R 8/2022

GOLDEN-ROSE BARBRITZI B-RED 74310140  
EX-90 VE+VE  
2-03 365 23030 5.8 1332 4.3 985

TRIPLECROWN ME CASSIUS-P-ET RC PC 74186084  
TPI +2361G VG-88 EVVV  
PTA -.25T +.26UDC -.25FLC 84%R 8/2022

**SOLID-GOLD MAX GORGEOUS**  
G-76 GGGGG 2Y 66088853  
1-11 365 19340 4.2 819 3.1 606



**Dam Lot 16**  
DES-Y-GEN PLANET SILK-ET RC  
EX-90 EEVVE



**2nd Dam Lot 16**  
GEN-I-BEQ BOLTON SILENCE-ETS RC  
CAN VG-85 2Y 2\*

**Lot 16 JOSEY-LLC MRAN SILKY-RED-ET**

**#12767**

840003220162719

**BORN 09/01/2020**  
*From Global R+W Cow of the Year 2011*

**BRED HEIFER DUE 12/26/22 TO**  
MR AFFECTION ANALYST-RED-ET 99%  
840003136496608

**PTPI +2060**  
*Potential 12th Gen EX, VG*

COREY MILLER  
9829 HAIGHT RD  
BARKER, NY 14012  
585/409-1479

**MR ANSLY ADDICTION-P-RED-ET PC**  
GTPI +2049G EX-90 VEVE 72128091  
PTA -1866M -8F -15P 99%R 8/2022  
PTA +58NM +.24%F +.16%P 44%US  
PTA +2.5PL 2.63SCS +1.9DPR 2.8%DCE  
PTA +.73T +1.12UDC -.08FLC 99%R 8/2022

**DES-Y-GEN PLANET SILK-ET RC**  
EX-90 EEVVE 4Y 106109413C  
2-02 365 29990 4.5 1351 3.0 904  
4-01 305 28540 4.1 1162 3.1 881  
11th Gen EX, VG  
*Dam of Sire Dymenthalm S Sympatico-ET RC*

**TIGER-LILY LADD P-RED-ET PC** 69405976  
GTPI +2089G EX-91 EEVE  
PTA +1.28T +.89UDC +.30FLC 99%R 8/2022  
**MS APPLES AINSLEY-ET RC**  
EX-90 VEVE 69822262  
2-04 277 19050 4.5 855 3.2 605

**ENSENADA TABOO PLANET-ET** 60597003  
GTPI +2053G EX-92 EEV GM  
PTA +990M +11F +25P 99%R 8/2022

**GEN-I-BEQ BOLTON SILENCE-ETS RC**  
CAN VG-85 2Y 2\* 104862615  
2-04 365 30002 4.6 1391 3.4 1012  
4-09 365 29107 4.1 1184 3.3 972  
10th Gen EX, VG

*3rd Dam: Gen-I Beq Goldwyn Secret*  
VG-87-CAN 89-MS  
5-05 365 30573 4.5 1389 3.4 1038  
*Global R+W Cow of the Year 2011*

*4th Dam: Gen-I-Beq Durham Sherry*  
VG-87-CAN 86-MS  
5-02 40026 3.9 1574 3.2 1268

*5th Dam: Glen Drummond Splendor*  
VG-86 CAN 36\*  
4-10 314 26510 4.2 1124 3.2 840

*6th Dam: Glen Drummond Aero Flower*  
VG-88-CAN 88-MS  
2-03 326 25622 4.0 1032 3.4 882

*7th Dam: Glen Drummond Shower-ET*  
EX-CAN  
4-10 365 28583 4.8 1380 3.6 1016

*8th Dam: Glen Drummond S C Jo Beth*  
EX-2E CAN 7\*  
5-09 305 31358 4.0 1263 3.1 974  
*Life 141637 4.3 5994 3.2 3593*

*9th Dam: Glen Drummond Matt Beth*  
VG-85 4\*  
11-10 365 25038 3.7 935

*10th Dam: Glen Drummond Marquis Beth*  
CAN VG

*11th Dam: Ferglynn Rag Apple Bertha*  
VG-CAN 3\*  
7-00 365 27796 4.7 1303



**3rd Dam Lot 16**  
GEN-I BEQ GOLDWYN SECRET  
VG-87-CAN 89-MS  
5-05 365 30573 4.5 1389 3.4 1038  
*Global R+W Cow of the Year 2011*





**Dam Lot 17**  
STGEN BODY MOOVIN (VG-86 +V+VV 1-10Y)



**2nd Dam Lot 17**  
LIMA UNDENIED BEAUTY-ET 99%  
EX-91 EEVVE

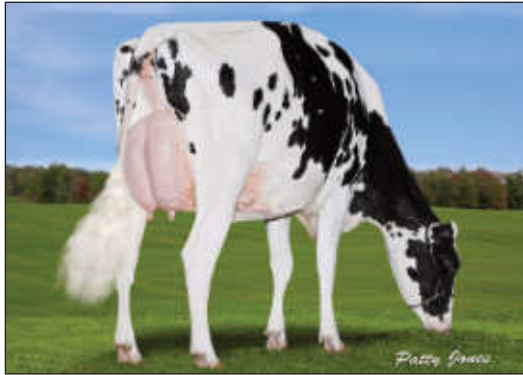

**3rd Dam Lot 17 - CAN VG-88 1\***

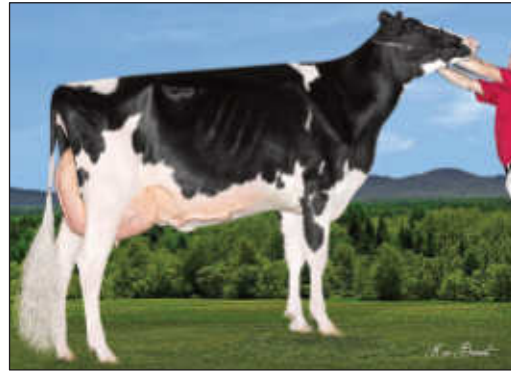

**4th Dam Lot 17 - CAN 4E-94 2\***

**Lot 17 ZBW M WARRIOR BRANDINA 99% RC #1483**

840003218602718

**BORN 06/01/2022**  
*From 2022 Show Winner*

**SUMMER YEARLING 2023**  
GTPI +1867G 55K 8/2022  
PTA +3.40T +2.08UDC +1.18FLC 79%R 8/22  
*Potential 7th Gen EX, VG*

MASON ZIEMBA  
6162 DUNBARTON RD  
DURHAMVILLE, NY 1305  
315/730-0201

**MR BLONDIN WARRIOR-RED-ET 99%**  
GTPI +1867G 840003139655530  
PTA -684M -16F -13P 97%R 8/2022  
PTA -428NM +.04%F +.03%P 90%US  
PTA -2.1PL 2.94SCS -2.5DPR 3.2%DCE  
PTA +3.22T +1.86UDC +1.67FLC 95%R 8/2022

**STGEN BODY MOOVIN**  
VG-86 +V+VV 1-10Y FRESH 1 MO 840 3218601592  
GTPI +1810G PTA +3.67T  
1-09 97 5991 3.6 215 3.0 178 Inc  
ME 26807 1088 807  
*6th Gen EX, VG*  
*1st Milking Yearling Tri-County 2022*  
*3rd Milking Yearling NY State Show 2022*  
*HM Inter Champion [1st Milk-Yrlg] NY State Jr Show*  
*1st Fall Yearling NY Spring Jr Show 2022*

DYMENTHOLM MR APP AVALANCHE-TW RC 99%  
GTPI +1981G 11957107C  
PTA +3.75T +2.79UDC +2.13FLC 99%R 8/2022  
TRIPLECROWN-JW DOOR WISP-ET RC 99%  
CAN VG-86 840003128860372  
3-03 365 35587 4.0 1424 3.3 1178

LINDENRIGHT MOOVIN-ET RC 99% 12873743C  
GTPI +1975G  
PTA +3.61T +2.90UDC +2.09FLC 84%R 8/2022

**LIMA UNDENIED BEAUTY-ET 99%**  
EX-91 EEVVE 3Y 840003146617225  
GTPI +1992G PTA +3.93T  
2-01 272 18220 4.0 723 3.4 623  
*5th Gen EX, VG*

*3rd Dam: LIMA BISCUIT DOORMAN-ET CAN VG-88 1\**  
*Life 3 lact 112066 5.4 6030 3.7 4147*  
*1 EX, 3 VG Daus*

*5th Dam: LIMA BETTY DUNDEE Can VG-87*  
*4-06 365 26230 4.2 1102 3.4 886 3.4*

*7th Dam: LIMA MARTI STARDUST QE Can GP-80*

*4th Dam: LIMA BISCOTTI DEMPSEY CAN 4E-94 2\**  
*Life 6 lact 217916 5.1 11105 3.6 7822*  
*3 VG Daus*

*6th Dam: LIMA MARTIA ROY Can VG-88 1\**  
*3 VG DAUS*  
*Life 6 lact 128698 3.9 4958 3.3 4195*

*8th Dam: LIMA MARTINA MARV QE Can GP-80 1\**

*9th Dam: LIMA MARTINE PINNACLE Can VG-85*

*10th Dam: LIMA MARTY MADISON Can GP-81*





**Lot 18**  
**WINDSORVILLE CHARLOTTE RC 99%**  
 6th Fall Yrlg NE Fall National 2022  
 5th Fall Yrlg New England Holstein Summer Show 2022  
 Reserve Jr All-New England Fall Calf 2021



**Dam Lot 18**  
**WHITTIER-FARMS CLEVAGE 99%**  
**2E-91 EEVVE 6Y 9th Gen Excellent**  
 Pictured in 4th Lactation

**Lot 18 WINDSORVILLE CHARLOTTE RC 99%**

**#3** 840003125723493

**BORN 10/10/2020**  
 6th Fall Yrlg NE Fall National 2022  
 10th Fall Calf NE Fall National 2021

**BRED HEIFER DUE 12/5/22**  
 BRED 2/25/22 TO  
 WOODCREST KING DOC 3132417775

**PTPI +1952**  
 Potential 10th Gen EX

EMILY ANN SYME  
 72 WINDSORVILLE RD  
 BROAD BROOK, CT 06016  
 860/623-5925

**RIVERDOWN UNSTOPABULL-RED 99%**  
 GTPI +1994G 11801450  
 PTA -379M -24F -25P 98%R 8/2022  
 PTA -220NM -.03%F -.05%P 49%US  
 PTA +1.3PL 2.94SCS +.9DPR 2.7%DCE  
 PTA +2.30T +2.37UDC +1.65FLC 98%R 8/2022

**WHITTIER-FARMS CLEVAGE 99%**  
 2E-91 EEVVE 6Y 143554974  
 2-03 365 24780 4.0 989 3.1 757  
 3-07 365 30730 3.5 1078 3.1 949  
 5-01 387 31730 3.9 1229 3.1 983 Inc  
 100 LBS LAST TEST

17th Gen EX, VG  
 9th Gen Excellent  
 Res Grand Champion CT Holstein Show 2022  
 1st North-E Fall National Fall Yrlg 2017  
 [Maternal Sister]  
 EX-93 Solomon  
 Dau Diamondback VG-88 3Y  
 Dau Diamondback 6th Winter Calf NE Fall Nati'l 2022

DYMENTHOLM MR APP AVALANCHE-TW RC 99%  
 GTPI +1981G 11957107C  
 PTA +3.75T +2.79UDC +2.13FLC 99%R 8/2022  
 CHERRY CREST THATS NEAT 11432171C  
 CAN 3E-91  
 6-02 3 365 37621 3.9 1481 3.2 1190

POL BUTTE MC BEEMER-ET 99% 7525863  
 GTPI +1738 EX-92  
 PTA +2.31T +1.49UDC +.85FLC 99%R 8/2022

**WHITTIER-FARMS GCHIP CLEVA**  
 2E-94 EEEEE 6Y 142635995  
 3-01 310 19280 4.2 804 3.3 641  
 4-01 365 28000 4.1 1140 3.0 850  
 5-04 341 32790 4.0 1299 2.9 965  
 6-05 218 23750 4.1 965 2.7 645  
 LIFE 1611 128220 4.0 5172 3.0 3840  
 16th Gen EX, VG

3rd Dam: WHITTIER-FARMS BAX CUPCAKE EX-91 DOM  
 4th Dam: WHITTIER-FARMS BOL CYBIL-ET EX-92  
 5th Dam: WHITTIER-FARMS COTTON-ET EX-91 GMD DOM  
 6th Dam: WHITTIER-FARMS COLLETE-ET EX-91 GMD DOM  
 7th Dam: FELDER DEN BARB CINDY-ET EX-91 GMD DOM  
 4-09 365 41170 4.1 1706 3.3 1354  
 6-10 365 40940 3.9 1613 2.8 1161  
 Life 173370 4.1 7025 3.1 5407  
 8th Dam: MISS DEN-BARB GLOBAL CORA EX-90 GMD DOM  
 2-05 365 44760 4.5 2028 3.5 1547

9th Dam: RUANN ROYALTY CORA-ET EX-90 DOM  
 4-07 365 57460 4.0 2318 3.3 1911  
 Life 135930 3.7 5004 3.3 4481

10th Dam: CARNATION S PETE CORALLINE-ET  
 VG-86 EX-MS GMD  
 5-09 365 33350 3.7 1234 3.1 1030  
 Life 124750 3.6 4503 3.1 2793

11th Dam: DIAMOND-S EVE CORRY EX-90 GMD DOM  
 4-11 365 38950 3.5 1350  
 Life 129320 3.5 4571

12th Dam: DIAMOND-S GLAMOUR CASS EX-93 GMD  
 13th Dam: DIAMOND S BYAR CASSIE EX-90 GMD  
 14th Dam: LAVACRES POLLY CAROLINE EX-91  
 15th Dam: LAVACRES DUSTY JO CAROUSEL EX-91  
 16th Dam: LAVACRES DUSTY CARLA EX-90  
 17th Dam: KORNDYKE CHRISTINE b.1952 VG-85

# Lot 19 JERSEY PENDING

JE PENDING

**BORN 06/09/2022**  
**SUMMER YEARLING 2023**

LYDIA VANEVERA  
 565 LAWYERSVILLE RD  
 COBLESKILL, NY 12043  
 518/331-3400

**LOST-BROOKE HG LONESTAR A2A2**  
 CDCB GPTA 8/2022 JE 3146779779  
 78%R -1242M +0.23% -15f  
 78%R +0.05% -37P -125CM\$ -127NM\$  
 2. 47PL +0.7LIV +1.6DPR 1.6CCR 2.97SCS  
 GPTAT 81% +1.30 GJUI 17.8 GJPI -21 8/2022

SV JADE HIRED GUN-ET 115093063  
 99%R -1961M 0.24% -48F  
 99%R 0.11% -50P -456CM\$ -458NM\$ 8/2022  
 RIVER VALLEY CITATION LOVELY-ET  
 EX-90%

**WINDCREST ANDREAS JEM**  
 79% 2Y JE840003209205757  
*In Untested Herd*

SUNSET CANYON ANDREAS 117597125  
 98%R -2026M 0.09% -80F  
 98%R 0.06% -62P -837CM\$ -833NM\$ 8/2022

**SCOTCH VIEW VOLCANO JEMIMA**  
 78% 2Y 067391798  
 1-11 305 11630 5.6 653 4.0 471  
 8-04 38 1780 5.7 102 3.1 55

3rd Dam: SCOTCH VIEW JOSE DIXIE (80% 3Y)  
 2-01 305 11070 5.0 555 3.8 422  
 3-01 129 4970 5.4 268 3.8 190

# Lot 20 JERSEY PENDING

JE PENDING

**BORN 07/01/2022**  
**SUMMER YEARLING 2023**

SUNNY ACRES  
 4106 DAVENPORT RD  
 GEORGETOWN, NY 13072  
 315-837-4777

**WETUMPKA LISTOWEL NIGEL-PP PP**  
 A2A2 67339324  
 GPTA +528M +37F +23P 77%R 8/2022  
 +0.0%F +0.02%P  
 +427CM\$ +422NM\$ +296FM\$  
 +3.0PL +0.7DPR 2.97SCS  
 GPTAT 79%R +0.5T GJUI +3.7 GJPI +93

HILLVIEW LISTOWEL-P 67333440  
 99%R +1245M -0.05% 49F  
 99%R +0.02% +50P +674CM\$ +662NM\$ 8/2022  
 WETUMPKA DILLAN NEPTUNE-P  
 VG-88  
 4-09 305 21010 4.9 1021 3.7 768

**VAN DE VOLCANO ESSENCE EXOTIC**  
 EX-91% 4Y 067198855  
 1-08 305 3 19430 3.9 764 3.3 647

ALL LYNNS LEGAL VOLCANO-ET 11722807  
 99%R 1004M -0.12% 21F 46%ILE  
 99%R -0.06% 24P 231CM\$ 233NM\$ 8/2022

**VAN DE EVLUTION PERFUME ESSENCE**  
 77% 2Y 067253549  
 1-08 305 3 15230 4.3 658 3.5 531

3rd Dam: VAN DE LUCIOUS BOUQUET PERFUME  
 (79% 2Y)  
 1-08 305 2 13640 5.1 695 3.6 48  
 2-09 133 2 7590 4.5 345 3.3 247

# Lot 21 JERSEY LYNDALE ALLIE ACE

#1451

JE 067461451

**BORN 03/01/2021**  
 1st Jr NYS Show  
 3rd Open NYS Show  
 1st Spring Calf NYS + Best Bred + Owned  
**BRED HEIFER**

BRED 8/8/22 TO SEXED  
 ELLIOTTS REGENCY CASINO-ET 8403125141657

GANNON LYNCH  
 36593 CARPENTER RD  
 ANTWERP, NY 13608

**JW-AGHAMORA COLT VERSIO-ET**  
 JE840003143614767  
 PA -2035M -53F -59P  
 -578CM\$ -576NM\$ -580FM\$  
 -1.8PL -0.2DPR 0.0CCR -0.6HCR 3.19SCS  
 PA TYPE 1.0 JPI 44%R -132

CHILLI ACTION COLTON-ET A2A2 066738335  
 99%R -1843M 0.31% -29F 4%ILE  
 99%R 0.12% -45P -311CM\$ -312NM\$ 8/22  
 ARETHUSA COMERICA VIRGINIA-ET  
 93% 116777911  
 5-10 305 16660 4.6 772 3.5 586

**LYNDALE AMY ALLIE**  
 067671710  
*In Untested Herd*

SHADOW VALE MINISTER SULLY-ET 118987789  
 PA -2545M -70F -66P  
 -707CM\$ -710NM\$ -755FM\$

**CRAIG MOOR AMARILLO AMY**  
 118523246  
*In Untested Herd*



**Dam Lot 22**

**AHLEM VALENTINO GUMDROP 39192**

94% 6Y

305 2X ME AVG 5L 19568M 1016F 712P

*Nominated ABA All-American Lifetime Production Cow 2021*

**Lot 22 JERSEY SEXING FRANK 96250-ET #96250**

JE 840003213127877

**BORN 12/01/2021**  
*From EX-94 Gumdrop Nom AA Production*

**WINTER YEARLING 2023**

SEXING TECHNOLOGIES  
 22575 STATE HIGHWAY 6 S  
 NAVASOTA, TX 77868

**MM VICTORIOUS FRANK-ET A1A2**  
 CDCB GPTA 8/2022 JE840003201335580  
 78%R -1232M 0.18% -24F 4%ILE  
 78%R 0.10% -25P -225CM\$ -231NM\$ -286FM\$  
 0.4PL -1.5LIV -1.6DPR -0.9CCR 0.5HCR 3.04SCS  
 AJCA 08/01/2022 ODAUS  
 GPTAT 80%R 1.4 GJUI 19.3 GJPI 75%R -51

RIVER VALLEY VICTORIOUS-ET JE840003126479524  
 99%R -745M 0.16% -3F 5%ILE  
 99%R 0.10% -6P -82CM\$ -90NM\$ 8/22  
 RIVER VALLEY EXCITATION FLAWLESS-ET JE8403126479162  
 93%  
 2-11 305 3 21890 5.9 1295 3.7 805

**AHLEM VALENTINO GUMDROP 39192**  
 94% 6Y 070951684  
 2-00 305 18200 5.5 994 3.7 670  
 3-06 305 17380 5.0 870 3.7 643  
 4-09 305 21110 4.9 1030 3.7 774  
 7-05 305 21090 5.0 1054 3.6 754  
 8-08 120 8080 5.6 451 3.4 273  
 5 Lact 305 ME AVG 19568M 1016F 712P  
*Nom ABA All-American Lifetime Production Cow 2021*

ALL LYNNS LOUIE VALENTINO-ET 116279413  
 99%R 306M -0.10% -6F 14%ILE  
 99%R -0.03% 5P 80CM\$ 81NM\$ 8/22

**AHLEM REGION GUMDROP 34895**  
 84% 4Y 069042101  
 1-10 305 2 18160 4.9 890 3.5 627  
 2-10 305 3 23750 4.7 1116 3.4 808  
 4-00 289 3 22870 4.9 1115 3.5 791  
 5-00 305 3 24200 4.5 1079 3.6 864

**Lot 23 JERSEY SAMPLE FARM CASINO AVOCADO**

**#360**

JE 840003254463611

**BORN 03/24/2022**

**SPRING YEARLING 2023**

KOLBY SAMPLE  
 20 CARPENTER ST  
 ELLENBURG CTR, NY 12934

**ELLIOTTS REGENCY CASINO-ET**  
 CDCB GPTA 8/2022 JE840003125141657  
 99%R -327M 0.09% 2F 20%ILE  
 99%R 0.11% 12P 133CM\$ 124NM\$ 26FM\$  
 2.7PL 0.2LIV 0.3DPR 0.5CCR 1.3HCR 3.13SCS  
 AJCA 08/01/2022 2429DAUS  
 GPTAT 99%R 1.9 GJUI 16.4 GJPI 97%R 34

TJF VISIONARY REGENCY A2A2 067248196  
 99%R 1156M -0.15% 23F 50%ILE  
 99%R 0.03% 49P 261CM\$ 258NM\$ 8/22

CHILLI PREMIER CINEMA-ET 071577202  
 93%  
 2-11 305 21669 5.4 1179 3.8 820

**SAMPLE FARM CHNGER AVA {6}**  
 87% 3Y JE840003146677058  
 2-03 297 10890 5.2 566 3.7 405  
 3-02 302 12240 5.5 671 4.0 487

PAYNESIDE GAME CHANGER JECAN 11830110  
 93%R -2292M 0.17% -79F 0%ILE  
 93%R 0.11% -63P -880CM\$ -873NM\$ 8/22

**SAMPLE FARM HIRED GUN AVERY {5}**  
 JE840003132112669

*In Untested Herd*





**3rd Dam Lot 24**  
**TIERNEYS TEQUILA LADA**  
 EX-95

*Grand + Supreme Colored Breed Champ Franklin Co Fair 2016*

*3rd Dam: Tierneys Tequila Lada EX-95  
 Grand + Supreme Colored Breed Champ Franklin Co Fair 2016*

*4th Dam: Tierneys Jade Leta {6} - EX-91  
 Reserve Grand Champion Eastern States Jersey Show 2009*

*5th Dam: Tierneys Jude Leticia {5} EX-94  
 1st Aged Cow Eastern States Jersey Show 2009  
 Grand + Supreme Colored Breed Champion Franklin Co Fair 2014*



**4th Dam Lot 24**  
**TIERNEYS JADE LETA {6}**  
 EX-91

*Reserve Grand Champion Eastern States Jersey Show 2009*

*6th Dam: Tierneys Ren Linda Lou {4} EX-95  
 All-NY Aged Cow 2007  
 Grand + Supreme Colored Breed Champ Franklin Co Fair 2007*

*7th Dam: Tierneys Lonilu Juno {3} - EX93  
 Reserve Grand Champion NY State Fair 1994*

*8th Dam: VG-85 Startdust Gemini*

*9th Dam: EX-92*

**Lot 24 JERSEY TIERNEYS VICTORIOUS LAUREL #TA644**

JE 174782436

**BORN 06/09/2022**  
*From 5 Gens Grand Champions*

**SUMMER YEARLING 2023**  
*Potential 6th Gen EX*

JENNIFER BOSLEY  
 4473 STATE ROUTE 11  
 MALONE, NY

**RIVER VALLEY VICTORIOUS-ET**  
 CDCB GPTA 8/2022 JE840003126479524  
 1962DAUS 472HRDS 15%RIP  
 99%R -745M 0.16% -3F 5%ILE  
 99%R 0.10% -6P -82CM\$ -90NM\$ -165FM\$  
 -0.2PL -1.5LIV -1.6DPR -1.8CCR 2.1HCR 3.05SCS  
 AJCA 08/01/2022 1224DAUS  
 GPTAT 99%R 1.8 GJUI 20.3 GJPI 97%R -12

**TIERNEYS OLIVER LOCKET-P**  
 82% 2Y 173916098  
 1-11 156 3880 4.6 178 3.1 122  
*Potential 7th Gen Excellent*

JARS OF CLAY BARNABAS 067342492  
 99%R 245M -0.01% 10F 8%ILE  
 99%R -0.01% 6P -9CM\$ -7NM\$ 8/22  
 AVONLEA IATOLA VICTORIA JECAN 10989478  
 94%  
 3-01 305 17409 4.6 808 3.6 629

DUTCH HOLLOW OLIVER-P 067184544  
 99%R 339M 0.01% 18F 18%ILE  
 99%R -0.04% 3P 109CM\$ 114NM\$ 148FM\$ 8/22

**TIERNEYS IMPRESSION LAUREL**  
 90% 3Y 173182653  
 2-01 283 9520 4.6 440 3.5 335  
 3-04 305 10930 4.8 528 3.3 365  
*6th Gen Excellent*

*2nd (1st Jr) Summer Yrlg East'n States Jersey Show 2018  
 [Maternal Sisters]*

*Tierneys Comerica Leilani-ET EX-92  
 Reserve Grand Champion Franklin Co Fair 2019  
 Tierneys Verbatim Leta VG-85  
 All-Canadian Spring Calf 2013*



**2nd Dam Lot 24**  
**TIERNEYS IMPRESSION LAUREL**  
*Nom All American Summer Yearling 2017*



2nd Dam Lot 25  
 REESES VITALITY REESES PIECES  
 87% 2Y



Maternal Sister to Dam of 25  
 WALKING-R REESE'S DREAM

**Lot 25 JERSEY WALKING-R REESES CREAM #W/146**

JE 174572824

**BORN 07/01/2021**  
*3rd Summer Yearling Wayne Co Fair 2022*

**BRED HEIFER**

BRED 9/1/22 TO  
 KEVETTA CHROME DEXTER 3210402520

CARA WALKER  
 1698 COUNTY ROAD 23  
 PHELPS, NY 14532

**SOUTH MOUNTAIN CANDYMAN-ET A2A2**  
 CDCB GPTA 8/2022 JE840003141003008  
 78%R 399M -0.09% -1F 27%ILE  
 78%R -0.01% 12P 166CM\$ 164NM\$ 159FM\$  
 2.2PL -1.0LIV -1.2DPR -1.4CCR -0.5HCR 2.86SCS  
 AJCA 08/01/2022 ODAUS  
 GPTAT 80%R 1.7 GJUI 18.5 GJPI 75%R 38

**DOMINATE REESES SMORES**  
 173533486

RIVER VALLEY CECE CHROME-ET JE840003012423929  
 99%R 508M 0.03% 31F 63%ILE  
 99%R -0.02% 15P 321CM\$ 319NM\$ 8/2022

ELLIOTTS TORPEDO CYCLONE-ET  
 90% JE840003134122919  
 4-05 305 22980 4.0 923 3.6 828

GOLDEN DOMINATE-ET JECAN000012344082  
 93%R -590M 0.07% -14F 4%ILE  
 93%R 0.05% -12P -198CM\$ -199NM\$ 8/22

**REESES VITALITY REESES PIECES**  
 87% 2Y WILL SCORE AGAIN NOV 2022 172579629



**Dam of Lot 26**  
**2nd Dam Lot 27**  
**JX EDAN SWEET PROMISE {5}**  
**EX-92% 6Y**  
*Reserve Grand Champion Washington County Fair 2017*  
*Queen of the Milky Way (Production Award)*  
*Eastern States Expo Jersey Show 2018*  
*4th 5Y East'n States Expo Jersey Show*

**Lots 26 + 27**

**3rd Dam: Pearlmont View Ruth Hugs 87%**  
 3-10 305 19230 4.1 787 3.4 662

**4th Dam: Pearlmont Berretta Cuddles 89%**  
 5-08 305 20800 5.2 1053 3.5 735  
 5th - 8th Dams VG or EX



**Dam of Lot 27**  
**JX EDAN FIRE PHOENIX {6}**  
**EX-90% 3Y**  
*Jr Champion Washington County Fair*  
*Open Jersey Show 2017*  
*2nd Jr 2Y Washington County Fair Open Show 2018*

**Lot 26 JERSEY JX EDAN VALERGO PRECIOUS {6}-P**

**#PC98** 840003256667715 JE 174748126

**BORN 04/14/2022**  
*Family Member Sells as Lot 27*

**SPRING YEARLING 2023**  
*Potential 9th Gen EX, VG*

[EX-93 MATERNAL SISTER] JX ELEGANT PROPOSAL  
 TOP RECORD 27,000M

CORRINA ALDRICH  
 SALEM NY, 12865

**ALL LYNNS NIKON VALERGO-PP**  
 CDCB GPTA 119288203  
 980DAUS 166HRDS 16%RIP  
 98%R 297M 0.04% 22F 15%ILE  
 98%R 0.06% 23P 105CM\$ 100NM\$ 38FM\$  
 0.5PL 0.0LIV -3.8DPR -5.6CCR -6.3HCR 3.12SCS  
 AJCA 08/01/2022 394DAUS  
 GPTAT 97%R 1.5 GJUI 11.0 GJPI 95%R 3

**JX EDAN SWEET PROMISE {5}**  
 EX-92% 6Y 118537425

2-01	305	20160	4.9	994	3.6	722
3-01	295	19310	4.8	926	3.5	680
4-01	305	24488	4.4	1069	3.5	863
5-01	204	15730	4.1	649	3.6	569
6-06	298	23340	3.9	910	3.6	850
7-09	305	23530	4.2	981	3.8	890

AHLEM NIKON-P 071199770  
 99%R -188M 0.17% 27F 33%ILE  
 99%R 0.08% 10P 190CM\$ 185NM\$ 8/2022  
 ALL LYNNS CRITIC VADONA-P-ET  
 92% 118143909  
 8-01 305 24350 4.3 1039 3.5 853

SWEETIE PLUS IATOLAS BOLD {5} 67129272  
 99%R 1057M -0.09% 31F 11%ILE  
 99%R -0.03% 31P 47CM\$ 49NM\$ 8/2022

**JX PEARLMONT D DAVY EMBRACE {4}**  
 EX-90% 4Y 117632109

6-05	284	17611	4.8	844	3.8	661
7-06	305	23140	4.2	979	3.6	844
8-07	303	22170	4.5	1003	3.7	822
10-01	106	6170	4.1	256	3.6	224

7th Gen EX, VG





Maternal Sister to Lot 26  
Maternal Sister to Dam of Lot 27  
JX ELEGANT PROPOSAL (EX-93%)

Top record 27,000M  
Reserve Grand Champion Open Show at Washington County Fair 2018  
2nd Dry Cow 2018 ESE Jersey Show  
4th Jr 3Y New Spring Show in 2018  
13th in the 2018 Jersey Jug in Louisville



2nd Dam Lot 26  
3rd Dam Lot 27  
JX PEARLMONT D DAVY EMBRACE {4} (EX-90% 4Y)

8-07 303 22170 4.5 1003 3.7 822  
7th Gen EX, VG

**Lot 27 JERSEY EDAN PHENOMENAL CUBSWIN-P #PC89**

840003219999629 JE 174170664

**BORN 06/23/2021**  
Family Member Sells as Lot 26  
  
**SUMMER YEARLING 2023**  
Potential 10th Gen EX, VG  
  
BRED 8/22/22 TO  
DUPAT DILBERT P-ET 840003127607529  
  
CORRINA ALDRICH  
SALEM NY, 12865

**GOLDEN DREAM SLUGGER CUBSWIN-PP**  
CDCB GPTA A1A23 0173083516  
980DAUS 166HRDS 16%RIP  
84%R +294M 0.17% +39F 15%ILE  
84%R 0.11% +26P 105CM\$ 307NM\$ 183FM\$  
+0.3PL -0.9LIV -2.8DPR -1.7CCR -0.5HCR 3.05SCS  
AJCA 08/01/2022  
GPTAT 80%R +0.7 GJUI +6.8 GJPI +61

**JX EDAN FIRE PHOENIX {6}**  
EX-90% 3Y 119774823  
3-00 270 18830 4.5 841 3.6 685  
4-10 270 22310 4.7 1041 3.7 831

KASH-IN SLUGGER-P-ET PC 840 3126536278  
98%R -291M 0.41% 71F  
98%R 0.18% 28P +396M\$ +379NM\$ 8/2022  
GOLDEN DREAM UPBEAT CALIFORNIA-P  
VG-86% 119398227

AVONLEA CF GT BALLS OF FIRE-ET A2A2 JECAN10989464  
99%R -1165M 0.08% -41F 2%ILE  
99%R 0.08% -27P -467CM\$ -468NM\$ 8/2022

**JX EDAN SWEET PROMISE {5}**  
EX-92% 6Y 118537425  
2-01 305 20160 4.9 994 3.6 722  
4-01 305 24488 4.4 1069 3.5 863  
6-06 298 23340 3.9 910 3.6 850  
7-09 305 223530 4.2 981 3.8 890  
8th Gen EX, VG  
[Dau Sells as Lot 26]

3rd Dam: JX PEARLMONT D DAVY EMBRACE {4}  
EX-90% 4Y  
See above 4th - 9th Dams

**Lot 28 JERSEY ECHO VALLEY CHROME MAG #E602**

JE 174452728

**BORN 06/26/2021**  
Dam Sells as Lot 90  
  
**OPEN YEARLING**  
Potential 3rd Gen EX  
  
FANTASY FOUND  
6071 STATE HIGHWAY 8  
NEW BERLIN, NY 13411  
607-972-1771

**RIVER VALLEY CECE CHROME-ET**  
CDCB GPTA 8/2022 A2A2 JE840003012423929  
1608HRDS 29%RIP  
99%R 508M 0.03% 31F 63%ILE  
99%R -0.02% 15P 321CM\$ 319NM\$ 315FM\$  
2.5PL -1.8LIV -0.3DPR 0.2CCR 0.8HCR 2.86SCS  
AJCA 08/01/2022 7730DAUS  
GPTAT 99%R 2.0 GJUI 15.4 GJPI 99%R 76

**HICKORY HOLLOW DAZZLER MINT**  
91% 4Y 173175369  
1-11 305 14770 4.8 705 3.6 531  
2-11 305 17560 5.4 950 3.6 632  
4-00 305 17870 5.6 1009 3.7 663

SCHULTZ LEGAL CRITIC-P 117217618  
99%R -56M 0.04% 6F 50%ILE  
99%R 0.03% 4P 267CM\$ 262NM\$ 8/2022

LYON CELEBRITY CECE-ET 117046049  
91%  
4-03 271 3 22660 4.4 999 3.6 823

SUNSET CANYON DAZZLER-ET 117925081  
99%R -565M 0.13% OF 79%ILE  
99%R 0.07% -6P 411CM\$ 399NM\$ 8/2022

**HICKORY HOLLOW ARGON MYSTIC**  
93% 6Y 119500251  
2-10 305 15510 5.5 854 3.8 593  
3-10 305 17360 5.4 941 3.9 671  
4-11 305 18250 5.5 999 3.8 687  
6-04 305 19030 6.0 1137 3.8 720

3rd Dam: AMERADA MAX LILAC 85% 7Y  
6-07 305 18330 5.1 940 3.8 704



**2nd Dam Lot 29**  
**SCO-LO REALITY MYSTIQUE (EX-92 4Y)**  
*Life 1277 108110 3.8 4055 2.9 3162*



**4th Dam Lot 29**  
**VIEUX VILLAGE RENO MARILYN (EX-93)**

*3rd Dam: RONN-AYR JC LOTO MATTIE-ET (VG-88)*  
 2-06 338 25140 3.5 892 3.1 774  
 4-02 203 11450 3.5 405 3.4 387  
*Nom All-American Fall Yearling 2010*

*4th Dam: VIEUX VILLAGE RENO MARILYN (EX-93)*  
 3-06 2 305 23030 3.3 767 3.1 721  
 5-04 3 305 24090 4.5 1079 2.9 695  
*Hm All-American Sr 2Y 2004*  
*Res All-American Sr 3Y 2005*  
*All-American 5Y 2007*

**Lot 29 AYRSHIRE FOL-AYR B MY MAIN SQUEEZE-ET**

AYR 840003228130892

**BORN 10/02/2021**  
*From 4 Gens All-American Nominees*

**FALL YEARLING 2023**  
**OPEN**  
**P8 +442**

CARL FOLAND  
 369 DUGAN HILL RD  
 SCHOHARIE NY 12157  
 518-872-2747

**PALMYRA TRI-STAR BURDETTE-ET**  
 100419568

PTA +2.93SCC +1.1PL - 1.0DPR  
 PTA +5F +13P 99R 8/22  
 PTA% -.03%F +.02%P  
 PTAT +1.00T 99R  
 D AV 19861M 4.0 786F 3.2 634P 8.6T

**LAZY M REAGAN MONICA-ET**  
 VG-89 2Y AYR 840003143699581

2-06 302 22580 4.1 927 3.1 697  
*1st Fall Calf / 1st Fall Yrlg Eastern St Nat'l 2019 | 2020*  
*Nom All-American Fall Yearling 2020*  
*[Full Sister] Lazy M Reagan Monica-ET*  
*Sold for \$5,400 Nat'l Ayrshire Sale 2021 {2nd Sale High}*

PALMYRA TRI-STAR 150440  
 PTA +54M +2F +0P 97%R 8/2022  
 PTA +2.87SCC -1.7PL -0.5DPR

PALMYRA RENO BETHANY-ET 100101191  
 EX-90 3Y  
 3-10 323 32060 3.9 1256 3.0 960  
 Life 1551 120700 3.7 4496 3.2 3855

PALMYRA BERKELY REAGAN-ET 840003123620602  
 PTA +3.16SCC -2.4PL -2.6DPR  
 PTA -170M -1F -2P 97%R 8/2022

**SCO-LO REALITY MYSTIQUE**  
 EX-92 4Y 72304600

2-05 3 311 21560 4.2 902 2.9 627  
 3-05 3 308 29860 3.2 955 2.8 837  
 4-05 3 291 27000 3.6 963 3.0 818  
 5-07 3 313 25300 4.2 1052 3.1 777  
 Life 1277 108110 3.8 4055 2.9 3162  
*1st Winter Calf WDE 2013*  
*Unan All-American Winter Calf 2013*  
*2nd Winter Yearling WDE 2014*  
*Res All-American Winter Yearling 2014*  
*3rd Sr 2Y WDE 2015*  
*Res All-American Sr 2Y 2015*



**Full Sister to Dam of Lot 29**  
**SCO-LI REALITY MADDIE-ET**  
 2E-92  
*All-American Sr 2Y 2015*

**Lot 30 AYRSHIRE GRAND-VIEW REMSBERG CLARA 93.26% # AYR 840003205241950**

**BORN 09/17/2020**

**BRED HEIFER DUE 10/5/22 TO**  
PALMYRA CALIMERO BLACKJACK-ET 69261843

**P- +373**

CARL FOLAND  
369 DUGAN HILL RD  
SCHOHARIE NY 12157  
518-872-2747

**PALMYRA POWER REMSBERG 90%**  
840003135447744  
PTA +73M +11F -5P 75%R 8/2022  
PTA +0.04%F -0.04%P  
PTA +2.89SCC +0.7DPR  
PTA +0.10T 64%R 8/2022  
D/AV 21309M 4.0 861F 3.1 661 P 8.3T

**GRAND-VIEW GENTLEMAN CRAYOLA 96.52%**  
GP-82 3Y AYR 840003151128525  
PROJ 2-06 15236 4.2 646 3.2 487

ANMAR PETER POWER-ET 80% 64394151  
PTA -0.3T 89%R 8/22  
PTA -110M +16F +6 96%R 8/2022

PALMYRA BERKELY P RUTH-ET 72394521  
2E-94 5Y  
3-10 323 32060 3.9 1256 3.0 960  
LIFE 1405 117140 4.3 5058 3.1 3662

DUO STAR GENTLEMAN-ET 106306758C  
PTA +3.12SCC -2.3PL - 0.1DPR  
PTA -760M -20F -28P 93%R 8/22

**GRAND-VIEW SUMTOTAL CRAYON 95.37%**  
VG-86 3Y 100651717  
2-03 324 19440 4.1 795 2.9 572  
3-03 303 20170 3.6 723 2.9 583  
4-03 266 18810 3.9 728 2.9 552

**Lot 31 AYRSHIRE MATOON-POND TREASURES TRINITY 94.95% AYR 840003242536407**

**BORN 09/25/2021**

**FALL YEARLING 2023**  
OPEN

**P- +414**

BEN HOFFMAN  
164 SPRAGUEVILLE RD  
GOUVERNEUR, NY 13642

**MATOON-POND CHLOE'S CHUCKIE 95%**  
840003144058118

**MATOON-POND TORY'S TREASURE 94.9%**  
GP-82 3Y AYR 840003133251005  
*In Untested Herd*

ELLIVAS JADE 145153  
PTA -0.7T 52%R 8/22  
PTA -1846M -27F -45P 77%R 8/2022

MATOON-POND CHARITY'S CHLOE 90% 70702945  
3-06 307 13320 3.6 486 3.1 411

NEXUS DREAMER 89.81% 103734662C  
PTA +3.22SCC -4.0PL -3.9DPR  
PTA +0.3T 96% 8/22

**MATOON-POND TILLY'S TORY**  
69521679  
2-08 292 7170 4.3 307 3.0 216  
3-07 305 9610 4.0 388 3.1 297  
5-01 285 11320 4.0 448 3.0 343  
6-00 305 11990 3.9 470 3.0 356

**INDEX BY BREED**

HOLSTEIN A, 1 - 18, 41, 42

JERSEY 19 - 28

AYRSHIRE 29 - 34, 43

BROWN SWISS 36, 37

GUERNSEY 38 - 40

MILKING SHORTHORN B, 35





**3rd Dam Lot 32**  
**MAPLE RIDGE POKER GWEN**  
 2E-90  
 [VG-85 Maternal sister]

**Lot 32 AYRSHIRE POPPYDALE PRETZEL GIADA 89.97%**

AYR 840003206070918

**BORN 03/11/22**  
**SPRING YEARLING 2023**  
  
**P8 +446**  
  
 ELIZABETH COUILLARD  
 9 LACOUNT ST  
 CHATEAUGAY, NY 12929

**7 OAKS PRETZEL-ET 84.23%**  
 840003145792725  
 PTA +832M +44F +36P 44%R 8/2022  
 PTA +0.05%F +0.05%P  
 PTA +3.04SCC -0.5DPR  
 PTA +0.50T 38%R 8/2022

**POPPYDALE BERKELY GIGGLE 95.71%**  
 VG-88 3Y AYR 840003206070834

**GUIMOND YALE-ET 76.35%** 109186197C  
 PTA +0.2T 59%R 8/22  
 PTA +1346M +59F +55P 78%R 8/2022  
**FOREVER SCHOON POINGLE-ET 92.12%** 100707829  
 EX-90 3Y  
 4-01 349 21830 3.7 797 3.1 685  
  
**PALMYRA BENDIG BERKELY-ET 69261805**  
 PTA -402M -20F -19P 96R 8/22  
 PTAT +.30T 95R 8/22

**POPPYDALE RAINEY GRETTA 91.43%**  
 2E-91 5Y 840003128791616  
 1-10 286 13770 4.1 558 3.2 446  
 2-09 289 15081 4.2 630 3.2 482  
 3-08 297 16463 3.9 642 3.0 498  
 4-08 352 20660 4.2 875 3.1 646  
 [Maternal Sisters]  
 2E-90 + VG-85 Dreamers  
 VG-88 Free Beer  
 4-08 305 19150 4.2 811 3.1 597



**Family Member Lot 32**  
**Same 2nd Dam**  
**POPPYDALE ANIMATE GIRL**



**Family Member Lot 32**  
**POPPYDALE VICKING GOON**  
 2E-92  
 Dau Picture at right



**Family Member Lot 32**  
**POPPYDALE TUXEDO GOOBER**  
 Jr Champion [Fall Calf] NE Spring Show 2021  
 2E-92 Dam Picture at left



**Dam Lot 33**

**SUNNY-ACRES MIDAS'S KHAOS** 98.84%  
Potential 6th Gen EX, VG



**3rd Dam Lot 33**  
**SUNNY ACRES HARMONY'S KENNEDY**  
2E-94  
Life 2350 177240 4.0 6035 3.1 5412  
5x Nom All-American

**Lot 33 AYRSHIRE SUNNY-ACRES KB CAMBRIDGE**

AYR PENDING

**BORN 09/04/2022**  
From 5x Nom All-Amer Kennedy

**FALL CALF 2023**  
P- +388

SUNNY ACRES + MARY COLLINS  
4106 DAVENPORT RD  
GEORGETOWN, NY 13072  
315-837-4777

**MARILIE SAF REAGAN'S KABOOM**  
840 3124549609

**PALMYRA BERKELY REAGAN-ET** 840003123620602  
PTA +3.16SCC -2.4PL -2.6DPR  
PTA -170M -1F -2P 97%R 8/2022  
**MARILIE ANIMATE KABOUL**  
VG-86 CAN  
Nom. All-American Jr 3Y 2019

**SUNNY-ACRES MIDAS'S KHAOS** 98.84%  
AYR 840003002012768  
Record in Progress  
Potential 6th Gen EX, VG

**FAUCHER MIDAS-ET** 97.68% 107379169C  
PTA +0.3T 76% 8/22  
PTA +103M -1F -4P 84%R 8/2022

**SUNNY-ACRES REALITY'S KAROLINE**  
2E-92 6Y 100644478

2-00	309	16750	4.0	673	3.0	504
3-01	365	28720	4.1	1165	2.8	804
4-08	337	28210	3.7	1039	2.8	782
5-09	291	20150	3.3	673	2.9	583
6-10	305	20890	3.2	675	2.9	613
7-11	365	42350	4.0	1701	2.8	1192
Life	2193	169870	3.7	6332	2.8	4774

5th Gen EX, VG  
1st Jr 2Y / Best Udder NYS Fair 2014  
[EX-90 Maternal Sister]

3rd Dam: Sunny Acres Harmony's Kennedy (2E-94)  
5-02 365 32310 3.9 1272 2.9 943  
Life 2350 177240 4.0 6035 3.1 5412  
Grand Champ All-American Dairy Show 2011  
5x Nom All-American  
Unanimous Junior All American

5th Dam: Sunny Acres JJ Kineta ET (EX-91)  
2-00 279 14911 4.1 615 3.1 465  
2-11 308 20770 4.5 939 3.4 701  
3-10 365 24386 3.8 986 3.2 793  
5-09 313 24215 3.7 895 3.1 756  
6-10 314 18513 3.7 693 3.3 606  
HM All-Am Summer Yrlg 1999  
Res. All-Am Jr 2Y 2000

4th Dam: Sunny Acres Brendan's Kineta (VG 85)  
2-02 365 22383 3.5 773 3.0 668  
3-08 334 24177 3.6 893 3.3 808

6th Dam: Bonnie Brae Kineta (4E-93)  
Life over 200,000  
Res All-American  
Foundation cow of Sunny-Acres Herd

**Lot 34 AYRSHIRE MS BRANDY-BROOK RINGER FANCY 96.43%** AYR 840003128833381

**BORN 03/03/2022**

**SPRING YEARLING 2023**

P6 +432

BETHANY + BRYANT FORTIN / JAMES WARD  
399 BRANDY BROOK RD  
ELLENBURG CENTER, NY  
518-536-0704

**BLUE-SPRUCE RINGER 94.02%**  
840003139111319  
PTA +560M +32F +17P 48%R 8/2022  
PTA +0.05%F  
PTA +2.83SCC -0.3DPR  
PTA +0.30T 44%R 8/2022

**ECHO-NOTCH G FELICIA 98.84%**  
VG-86 2Y AYR 840003210851872  
2-04 299 15562 3.8 597 3.0 474  
3-04 191 12778 4.2 535 2.9 374

DES COTEAUX RUBICOM-ET 88.04% 109287246C  
PTAT +0.2T 84%R 8/22  
PTA +1525M +32F +39 91%R 8/2022  
DE LA PLAINE BINGO STINGER  
2E-94 5Y 100723904  
4-03 365 30144 4.3 1298 3.1 935  
LIFE 1693 129816 4.5 5826 3.1 4087  
PALMYRA REALITY GIBBS-ET 69261849  
PTA +2.94SCC -1.8PL +0.2DPR  
PTA -207M -24F -27P 96%R 8/22  
**MS SIMBAD FEATHER 97.68%**  
3E-92 8Y 69752951  
5-10 290 21790 3.5 768 3.1 682  
6-10 315 20281 4.2 861 3.2 650  
8-01 180 1344 3.9 528 3.0 397 Inc

**Lot 35 MILKING SHORTHORN ALL STAR PAYOUT TOKEN #301** MS 68330743

**BORN 03/07/2022**

**SPRING YEARLING 2023**

EMILY MONNAT

**COLD SPRINGS LOTTO PAYOUT**  
*Not Classified* 68327057  
PPR -61 PTAT +0.3  
PA -654M -21F -19P -163NM\$  
PA PL +0.8 SCS +3.12 DPR +0.1

**GREEN ACRES ASH TWIST**  
VG-85 2Y 68326911  
*In Untested Herd*

MR EMILY LOTTO 68320211  
PPR -71 PTAT +0.8 VG-88  
PA -508M -30F -17P  
COLD SPRINGS NITRO PERI 68313389  
VG-86 VVV+V 4Y  
3-01 265 15310 4.2 642 3.2 493  
WILDHOLM MEGADETH ASH 68325413  
PPR -36 PTAT +0.5  
PA -238M -7F -7P  
**GREEN ACRES SPARKLE THIS TW**  
VG-85 VVVV+ 3Y 68322637  
*In Untested Herd*

*3rd Dam: Green Acres Titan Temptation*  
2-00 305 16710 3.4 563 3.3 548  
4-05 250 16970 3.8 653 3.3 562  
6-10 305 22930 4.1 930 3.1 718  
8-02 303 23950 3.6 870 3.2 776  
10-03 317 15980 3.9 618 3.2 507  
11-04 305 17730 3.5 629 3.1 548  
Life 9 lact 3220 195930 3.7 7307 3.2 6315

**Lot 36 BROWN SWISS VINE VALLEY SPEED CAKEPOP #B1706** SWISS 68218754

**BORN 10/28/2021**

**OPEN YEARLING**

LEON N. BUTTON  
RUSHVILLE NY

**LA RAINBOW SWEET SPEED ET P**  
*Not Classified* 840003200520225  
PPR: +69 63%R PTAT: +0.3 67%R (08/22)  
PTA: +311m +12f +16p +152NM\$ 67%R GEN  
PTA PL: +0.9 SCS: +3.10 DPR: +1.3 SCE +1.9  
PTA LIV: +0.6  
0 dau. av.

**VINE VALLEY CADENCE CAKE**  
VG-86 2Y VVVVV 68202911  
2/05 313 18730 875 697 Inc

DOUBLE W KADE P 68186608  
PPR: +78 85%R PTAT: -0.1 88%R  
PTA: +6M +15F +14P +163NM\$ 94%R (GEN) 8/22  
LA RAINBOW SWEET SIESTA ET 840003012749401  
EX-90 EVEEE  
2-09 305 21290 4.1 882 3.5 737  
*1st Yearling in Milk Ohio State Fair 2019*  
SHILOH BROOKNGS CADENCE ET \*TM 71130650  
QUALIFIED PPR: +79 98%R PTAT: +0.7 99%R (08/22)  
PTA: +703M +26F +28P +291NM\$ 99%R (MACE)  
**VINE VALLEY RICHARD CARROT**  
2E-91 5Y EEEEE Cert 68178985  
1/11 335 22920 3.7 854 3.1 719  
2/11 365 27090 3.8 1022 3.3 903  
4/02 315 28110 4.0 1127 3.3 935  
5/02 305 26430 3.8 1008 3.3 884  
6/02 30 860 46 80 Inc  
Life to date  
1362 106810 4105 3524





**Full Sister to 2nd Dam Lot 37**

**EMPIRE LEGACY PERFECT**

EX-91

2-02 361 21650 4.0 872 3.1 677  
 3-04 336 21750 3.9 841 3.4 742  
 4-05 319 22510 4.5 1019 3.3 734

6th Dam: Towpath Elegant Pat 3E-90  
 6-11 305 20130 4.2 843 3.4 693

7th Dam: VINE VALLEY PAUL PATSY (TN) 5E  
 10/00 347 20130 4.1 825  
 11/00 365d 20800 4.1 858 3.7 763

8th Dam: VINE VALLEY A. SUN LOIS 5E - Superior Brood Cow  
 9/00 357 21200 3.9 832  
 Dam of All American Produce, 1974

9th Dam: VINE VALLEY GENERAL'S LISA 3E - Superior Brood Cow  
 6/09 356 21680 4.1 877

10th Dam: COXING CLOVE IMPERIAL DONNA VG - Superior Brood Cow

**Lot 37 BROWN SWISS EMPIRE PB PATTI**

**#E147**

SWISS 68222436

**BORN 06/12/2022**

**SUMMER YEARLING 2023**

JASON DEMAY  
 PALMYRA NY

**R N R CARTER POWERBALL**

Not Classified 840 3129111837  
 PPR: +68 67%R PTAT: +0.4 71%R (08/22)  
 PTA: +418m +2f +2p +243NM\$ 69%R GEN  
 PTA PL: +4.5 SCS: +2.84 DPR: +1.2 SCE +2.2  
 PTA LIV: +2.3

VOELKERS TD CARTER \*TM 68119645  
 PPR: +23 97%R PTAT: +0.7 98%R (08/22)  
 PTA: +1039M +23F +18P +61NM\$ 99%R 8/22  
 RNR PEANUT EN PEPPERMINT ET  
 3E-91 EEEEE 959161  
 4-06 365 28990 4.1 1189 3.3 956  
 LIFE 2666 181280 7338 5954

**EMPIRE HT PATTY**

68206745

Lost at calving

HARTS THUNDER \*TM 68113037  
 QUALIFIED PPR: +75 97%R PTAT: +0.4 98%R (08/22)  
 PTA: +700M +12F +23P +270NM\$ 99%R

**EMPIRE LEGACY PAT ET**  
**VG-88 2Y EVVVV** 68190837  
 2-02 365 22530 3.2 730 3.0 680  
 10th Gen EX, VG  
 [EX-91 Maternal Sister] Powerplay

3rd Dam: Towpath Shock Patti 2E-90  
 5-02 352 24150 4.0 977 3.2 761  
 7-07 365 22560 4.7 1069 3.1 701  
 Life 1967 115740 4.3 4924 3.1 3612

4th Dam: Towpath Progress Prize VG-88  
 4-00 365 26010 4.1 1059 3.0 772  
 Life 2637 165090 4.1 6789 3.2 5222

5th Dam: Towpath Aytola Perfect-ET 2E-92  
 7-03 365 31160 4.0 1248 3.5 1104  
 Life 2023 141350 4.2 5965 3.6 5045

**Lot 38 GUERNSEY FRIENDLY MANOR BOMAN FIDGET**

**#4QRY1**

GUERNSEY 3143827267

**BORN 09/28/2021**

**FALL YEARLING 2023**

JAMES FRENTZ  
 CATTARAUGUS, NY

**FLAMBEAU MANOR BOMAN-ET A2A2**  
**78000696**

8/22 GPTA -1145M +0.12% -33F +0.06% -29P  
 -2.1DPR -0.7PL -436NM\$ -433CM\$ 88% Rel  
 2.99SCS -3.10HCR 42% Rel -3.90CCR 63% Rel  
 0.70LIV 40%R -1.40GL 90% Rel -7.20EFC 48%R  
 AGA 08/22 PTAT +0.3 +0.3UDC +1.3FLC 85%R  
 PTI -68

INDIAN ACRES PHOENIX-ET A1A2 68029884  
 GPTA -453M -0.07% -32F +0.01% -14P 8/22  
 PTA -1.1PL -366NM\$ SCS 2.82 90%R  
 FLAMBEAU MANOR RO LAUREN-ET  
 EX-95 10Y 68043597  
 7-04 365 26980 5.2 1397 3.4 915

**FRIENDLY MANOR BROGDON SPINNER**  
**840003147181239**

DAIRYMAN NOVAK BROGDON-ET A2A2 8403009973861  
 GPTA +465M -0.13% -2F -0.07% +3P  
 +0.3DPR +1.90PL +155NM\$ 8/22

**ALL-GLO ARRINGTON FIDGET**  
**840003136816166**

3rd Dam: TROTACRE JUST IN MAGICMAN FLEUR-ET VG-88  
 2-03 283 10040M 5.3% 533F 3.5% 353  
 4-09 292 16190M 4.2% 675F 3.3% 533  
 6-02 287 13080M 4.8% 629F 3.5% 459P

4th Dam: HERSHYS LEGACY BAMBIE FAWN EX-90  
 1-09 358 2 15870M 5.2% 829F 3.4% 536  
 3-10 365 3 29170M 4.7% 1362F 3.4% 999  
 [Mat Sister] HERSHYS HAWK FAUNA 84 2Y (85/86)  
 2-00 301 11380 5.1 585 3.4 387



**Maternal Sister to Lot 39**  
**WRIGHT WAY TALLYLYN** (s. *Excalibur*)  
*Nom Jr All-American Spring Yearling 2021*



**Maternal Sister to Lot 39**  
**WRIGHT WAY TALLYLYN** (s. *Excalibur*)  
*Nom Jr All-American Spring Yearling 2021*

**Lot 39 GUERNSEY WRIGHT WAY LADY TRUWYN #39**

GUERNSEY 840003214807562

**BORN 03/06/2021**  
*1st Spring Calf [Youth + Open]*  
*2021 NYS Fair*

**BRED HEIFER**

BRED 6/3/22 TO  
 SPRINGHILL JACK DANIELS A2A2  
 840003151591419

BAILEY WRIGHT  
 DEKALB, NY

**FLAMBEAU MANOR LADYS MAN** A2A2  
 78006572

8/22 GPTA -337M -0.05% -24F -0.03% -16P  
 +0.0DPR +0.9PL -225NM\$ -235CM\$ 94%R  
 3.34SCS -1.20HCR 53% Rel -1.90CCR 77% Rel  
 0.40LIV 48% Rel -1.50GL 97%R  
 AGA 08/22 PTAT +0.2 +0.1UDC -0.2FLC 93%Rel  
 PTI -39

**GOLD TOP LOGO TREBY**  
 97004532

*3rd Sr 3Y [2nd Jr Show] NE Spring Show 2021*  
*1st Sr Yrlg [3rd Open] Show NYS Fair Jr Show 2019*  
*[Maternal Sister]*  
*Honorable Mention All-American Summer Yearling*

MARODORE AARONS LEVI-ET A2A2 68025119  
 GPTA -200M -0.03% -14F -0.04% -13P 8/22  
 PTA +2.9PL SCS 2.99 -5NM\$ 97%R

FLAMBEAU MANOR RO LAUREN-ET  
 EX-95 10Y 68043597  
 7-04 365 26980 5.2 1397 3.4 915

COULEE CREST CONQUEROR LOGO A2A2 68048419  
 GPTA -676M +0.14% -8F +0.06% -12P  
 -0.5DPR -0.2PL -180NM\$ 8/22

**GOLD TOP CRUNCH SPARKWELL**  
 GP-82 2Y 68039215

2-02	287	13950	4.0	555	3.0	418
3-03	336	15750	4.0	624	3.0	478
4-05	364	16010	4.3	692	3.1	503



**4th Dam Lot 40**  
**LITTLEFIELDS DOLLAR MONA LORIN**  
 EX-91  
 3rd Gen EX

*3rd Dam: LITTLEFIELDS SHOW MONA LORRY (GP-82)*  
 3-04 300 11550 4.5 517 3.5 403

*4th Dam: LITTLEFIELDS DOLLAR MONA LORIN (EX-91)*  
 3-06 305 13170 4.3 565 3.6 471

*5th Dam: LITTLEFIELDS VALIANT MONA LORNA (EX-90)*  
 4-01 315 10890M 4.4 477 3.3 363  
 [Daus]  
 LITTLEFIELDS DOLLAR MONA LOGAN EX-92  
 2-00 294 8330 4.5 377 3.3 274  
 LITTLEFIELDS SKIPPER MONA LOLA VG-85

*6th Dam: LITTLEFIELDS LOGIC MONA LORA (VG-86)*  
 2-01 363 13230 4.2 557 3.3 441



**GUERNSEY RED RAGE LATIMER LUCKY #242**

GUERNSEY 840003224630023

**BORN 12/01/2021**  
**OPEN HEIFER**  
CATHY LITTLEFIELD-BUSH  
LOWVILLE, NY

**COULEE CREST FAME LATIMER-ET A2A2**  
78001154  
8/22 GPTA -199M +0.02% -6F +0.10% +11P  
-1.8DPR +0.9PL -73NM\$ -63CM\$ 94% Rel  
2.98SCS -3.10HCR 54% Rel -4.00CCR 76% Rel  
-3.60LIV 49% Rel -0.60GL 96R 0.40EFC 59% Rel  
08/22 PTAT +1.5 +1.2UDC +3.7FLC 94%Rel  
PTI +46

MILLBORNE TILLER FAYES FAME A2A2 68008443  
PTA -159M -0.05% -16F +0.03% +0P  
-4.1DPR -2.5PL -329NM\$ 95%R 8/2022  
COULEE CREST AP LORILEE  
EX-90 4Y 68042571  
2-10 365 3 41180 4.7 1945 3.5 1425  
SNIDERS GRUMPY ASSAULT-ET A2A2 68045133  
GPTA -658M +0.08% -17F +0.08% -17P  
+1.2DPR +2.8PL +25NM\$ 8/22

**RED RAGE ASSAULT LOLLY**  
G-79 3Y +++++G 97006388

**RED RAGE PRADA MONA LOLLIPOP**  
GP-83 6Y V++VG 78000140  
2-01 320 6420 4.7 304 3.3 213  
3-00 294 8760 4.4 386 3.3 287  
4-00 298 8810 4.5 399 3.4 300  
5-00 305 9560 4.4 420 3.4 327  
6-06 301 12090 4.4 529 3.3 396

3rd - 6th Dams See bottom left



**3rd Dam Lot 41**  
**DREAMSTREET RENEE**  
3E-92 EEEEE  
12th Gen EX

3rd Dam: Dreamstreet Renee  
3E-92 EEEEE  
4-06 305 22970 3.6 820 3.3 756  
5-09 359 29660 3.2 944 3.3 981  
Life 121250 3.4 4181 3.3 3942

4th Dam: Dreamstreet Roselyn-ET \*RC EX-90 EEEVV  
8-03 305 27580 3.9 1075 3.2 879  
Life 103220 4.1 4261 3.4 3471

5th Dam: Pinehurst Rhyme-TW 2E-91 EEEEE  
4-07 365 40180 4.4 1762 3.0 1194  
Life 108750 3.8 4117 3.1 3390

6th Dam: Pinehurst Rhapsody 2E-92 EEEE GMD  
4-04 365 31890 3.6 1155 3.1 975

7th Dam: Pinehurst Sweet Delight (3E-91 GMD)  
8-00 365 28460 4.2 1194F

**Lot 41 CRITER-RIDGE UNDEN REMAIN 99% #150**

840003218104595

**BORN 12/01/2020**  
*From 4E-96 Rapture Family*  
**BRED HEIFER DUE 12/21/22**  
TO SEXED  
TRENT-WAY-JS ROMPEN-RED-ET 3200914543  
**PTPI +1899**  
*Potential 15th Gen EX, VG*  
CHRISTOPHER MITCHELL  
525 MCEACHRON HILL RD  
ARGYLE, NY 12809  
518/926-0250

**OUR-FAVORITE UNDENIED-ET 99%**  
GTPI +2054G VG-87 EEFV 840003125220760  
PTA +42M +25F -6P 99%R 8/2022  
PTA -95NM +.08%F -.03%P 51%US  
PTA +.0PL 2.97SCS -3.3DPR 2.5%DCE  
PTA +3.16T +.89UDC +.69FLC 99%R 8/2022

WALNUTLAWN SOLOMON-ET 99% 11775998C  
GTPI +1919G  
PTA +2.61T +1.63UDC +.26FLC 99%R 8/2022  
OUR-FAVORITE UNLIMITED 141851721  
3E-94 EEEVEE  
8-01 365 34020 4.5 1539 3.5 1190

**CRITER-RIDGE ADDICTION RAE RC**  
VG-85 VVV++ 2Y 840003200963992  
1-11 191 9430 248 222  
2-10 300 28420 1128 944 Inc  
*Potential 14th Gen Excellent*

MR ANSLY ADDICTION-P-RED-ET PC 72128091  
GTPI +2049G EX-90 VEVE  
PTA +.73T +1.12UDC -.08FLC 99%R 8/2022

**CRITER-RIDGE GRISWALD RALYN**  
4E-93 EEEEE 12Y 136837585  
2-05 305 21010 3.5 743 2.9 610  
3-05 305 18370 3.7 674 3.1 561  
4-08 305 31540 3.1 989 2.8 868  
6-06 305 33110 3.2 1073 2.7 909  
7-11 305 27180 3.3 898 2.9 777  
9-03 305 33310 3.1 1019 2.7 905  
11-04 305 33010 3.3 1089 2.7 903  
13-07 279 23450 2.8 650 2.6 621  
LIFE 3616 303740 3.4 10283 2.9 8956  
*13th Gen Excellent*

10th Dam: Hayssen Fond Ariel (EX-90)  
Life 105270 3.4 3559

11th Dam: HAYSSSEN D V AUDREY 2E-90

12th Dam: WHIRLHILL Q RAG APPLE ARIEL EX-90

13th Dam: Arlite Posch EX-92 GMD

14th Dam: Audrey Posch (EX-93 GMD)

8th Dam: Pinehurst Rapture (4E-96 GMD)  
8-00 365 30368 4.2 1290F

9th Dam: Pinehurst Fragrance (2E-90)  
4-08 365 34490 3.6 1234





2nd Dam Lot 42  
 MAPLE-NOOK AVT REATH-RED-ET  
 2E-93 EEVEE

Lot 42 CRITER-RIDGE REMAKE-RED-ET 99% #9356 8400003215336881

**BORN 12/01/2020**  
 From 4E-94 Rhonda / Roxy Family

**BRED HEIFER DUE 1/23/23**  
 TO  
 AOT HOMECOMING-ET 840003210341497

**GTPI +1821G**

CHRISTOPHER MITCHELL  
 525 MCEACHRON HILL RD  
 ARGYLE, NY 12809  
 518/926-0250

**RIVERDOWN UNSTOPABULL-RED 99%**  
 GTPI +1994G 11801450  
 PTA -379M -24F -25P 98%R 8/2022  
 PTA -220NM -.03%F -.05%P 49%US  
 PTA +1.3PL 2.94SCS +.9DPR 2.7%DCE  
 PTA +2.30T +2.37UDC +1.65FLC 98%R 8/2022

DYMENTHOLM MR APP AVALANCHE-TW RC 99%  
 GTPI +1981G 11957107C  
 PTA +3.75T +2.79UDC +2.13FLC 99%R 8/2022  
 CHERRY CREST THATS NEAT 11432171C  
 CAN 3E-91  
 6-02 3 365 37621 3.9 1481 3.2 1190

**CRITER-RIDGE REESE-RED-ET**  
 2E-90 EEEEE 9Y 65658008  
 1-11 305 18110 3.9 709 3.1 553  
 3-02 299 24080 4.0 960 3.1 748  
 4-02 305 23940 3.9 926 3.1 740  
 5-06 305 25810 4.1 1046 3.1 812  
 6-10 305 28640 3.7 1065 3.1 882  
 9-08 305 24680 3.5 852 3.1 764  
 LIFE 2897 221680 4.0 8881 3.2 7164

CARROUSEL RESURRECT-RED-ET 136051246  
 GTPI +1588G  
 PTA -.57T -.68UDC -1.35FLC 96%R 8/2022

**MAPLE-NOOK AVT REATH-RED-ET**  
 2E-93 EEVEE 6Y 62660276  
 2-07 305 17820 4.1 726 3.2 568  
 4-00 305 26530 3.7 991 3.2 853  
 5-10 305 26050 4.2 1097 3.1 809

3rd Dam: RIDGEDALE-T RADIANCE-ET RC EX-90 EVEVE  
 3-10 2 305 25670 4.5 1158 2.9 751

4th Dam: Ridgedale-T Rehema-Red-ET (2E-93 EEEVE)  
 6-02 3 365 26Life 4.1 1065 2.9 750

5th Dam: Hanover-Hill-R Mi Rochelle EX-93  
 5-10 3 365 24980 4.6 1154 3.6 887

6th Dam: Hanover-Hill-R Rhonda-TW 4E-94 GMD DOM  
 6-02 3 365 38820 4.0 1562 3.1 1215  
 Life 2823 196650 4.3 8448 3.4 6589

7th Dam: C Hanoverhill Star Roxy-ET 2E-92 GMD DOM  
 4-05 3 365 31780 4.4 1394 3.3 1054

8th Dam: Mil-R-Mor Roxette  
 EX-90 GMD DOM

7-01 365 24530 4.7 1153 Life 2150 121417 4.7 5725  
 21 EX Progeny

9th Dam: C Glenridge Citation Roxy (4E-97 GMD)  
 Life 3620 209784 4.5 9471  
 Queen of the Breed I + II  
 Over 300 EX descendants

10th Dam: C NORTON COURT MODEL EX-90 GMD  
 Life 218636 3.9 8581

11th Dam: C NORTON COURT REFLECTION VALE  
 VG 85 w/ 249500 LT

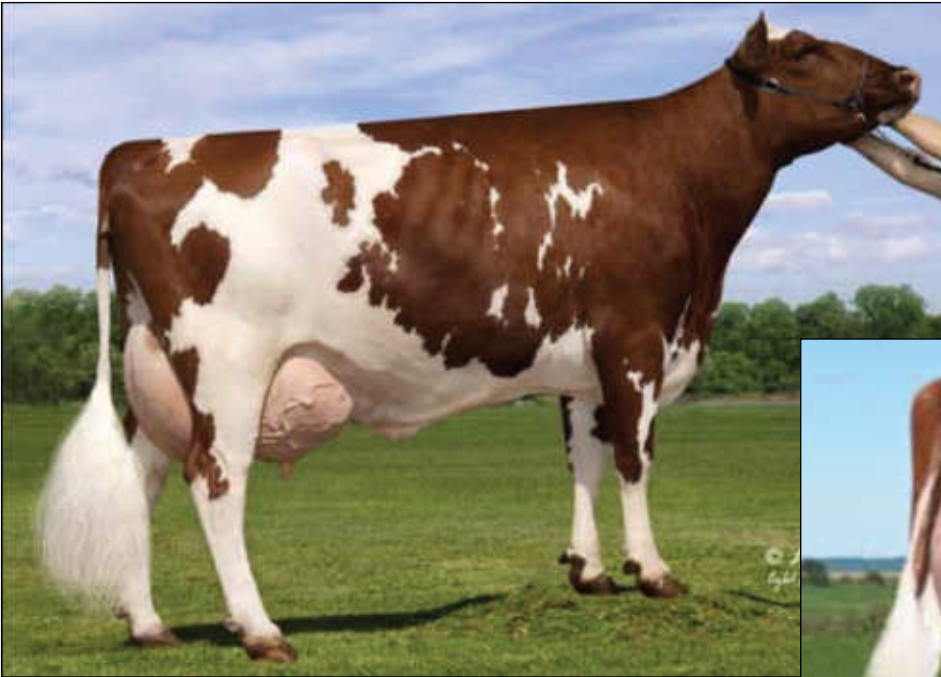

**2nd Dam Lot 43**  
**COULEE-CREST ROCKSTAR CANDY-ET** 92.36%  
**VG-88 ELITE**  
*Life 1277 108110 3.8 4055 2.9 3162*

**3rd Dam Lot 43**  
**HAZCROFT REALITY CLEOPATRA-ET**  
**EX-90**

**3rd Dam: HAZCROFT REALITY CLEOPATRA-ET** 97.5%  
**EX-90**  
*2-01 3 365 29510 5.1 1504 3.3 966*  
*3-04 3 310 27570 6.2 1714 3.3 897*

**4th Dam: VAN-DE ORKKO CAITLIN CORKY (2E-92 Elite)**  
*5-10 355 34150 4.2 1432 3.3 1117*  
*6-11 305 24640 4.1 1016 3.2 785*  
**LIFE 1941 155190 4.2 6517 3.3 5135**  
*Nom All-American Jr 2Y 2010 [2nd Jr WDE]*

**5th Dam: S&M-AYR TRIDENT CHERRY CAITLYN (EX-90)**  
*6-02 3 305 22480 3.7 824 2.7 617*

**Lot 43 AYRSHIRE KOZY KOUNTRY RINGER CINNAMON**

AYR 840003257168573

**BORN 06/06/2022**  
  
**SUMMER YEARLING 2023**  
  
 CHARLIE CLARK

**PALMYRA TRI-STAR BURDETTE-ET**  
 100419568  
 PTA +2.93SCC +1.1PL - 1.0DPR  
 PTA +5F +13P 99R 8/22  
 PTA% -.03%F +.02%P  
 PTAT +1.00T 99R  
 D AV 19861M 4.0 786F 3.2 634P 8.6T  
**COULEE-CREST MAGELLAN CAMERON-ET**  
 AYR 840003012927871 **88.09%**  
 1-11 14000 4.1 557 3.5 488  
*Potential 5th Gen EX,VG*

**PALMYRA TRI-STAR** 150440  
 PTA +54M +2F +0P 97%R 8/2022  
 PTA +2.87SCC -1.7PL -0.5DPR  
**PALMYRA RENO BETHANY-ET** 100101191  
 EX-90 3Y  
 3-10 323 32060 3.9 1256 3.0 960  
 Life 1551 120700 3.7 4496 3.2 3855  
**DES COTEAUX MAGELLAN** 83.82% 110237606C  
 PTA +3.18SCC +0.0PL -1.2DPR  
 PTA +1019M +40F +43P 76%R 8/2022

**COULEE-CREST ROCKSTAR CANDY-ET**  
**VG-88 ELITE** AYR 100702440 92.36%  
 2-00 3 294 18860 4.6 871 3.4 635  
 2-11 3 334 24590 3.1 1435 3.2 778  
 4th Gen EX,VG  
 [Maternal Sisters]  
**VAN-DE PHOENIX CORKY ARIZONA (EX-90)** 97.5%  
 3-01 3 360 24980 4.2 1043 3.6 895  
 RANKED #3 ON 8/17 HIGH CPI LIST  
**HAZCROFT BURDETTE CAMILLE (VG-88)**  
**HAZCROFT TSB CORKY'S CANDIE (VG-86)**  
 2-05 3 305 18090 4.2 767 3.1 568  
**HAZCROFT REALITY CHERRY (EX-90)**  
 2-01 3 339 21240 4.3 905 3.3 691

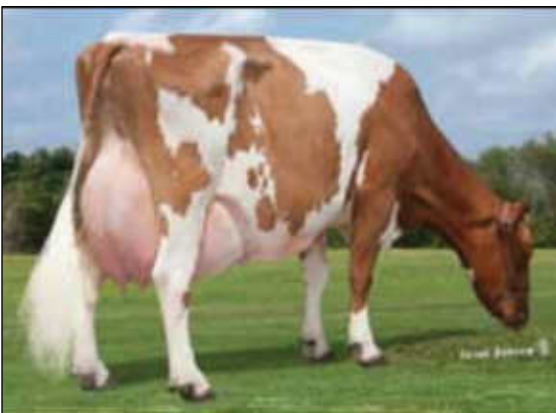

**4th Dam Lot 45**  
**VAN-DE ORKKO CAITLIN CORKY**  
**2E-92**  
*Nom All-American Jr 2Y 2010 [2nd Jr WDE]*

# INDEX

ALDRICH, CORRINA	26,27	LITTLEFIELD, CATHY	40
AYERS, HAYDEN + AUDREY	2	LYNCH, GANNON	21
BAILEY, DUNCAN/COURTNEY / DREW HILL	5	MILLER, COREY	16
BENSON, LORI / DANIEL SILL	10, 11	MONNAT, EMILY	35
BOSLEY, JENNIFER	24	NEWLAND, JESSICA + PHILIP	7
CLARK, CHARLIE	43	OVALTOP HOLSTEINS	13
COUILLARD, ELIZABETH	32	SAMPLE, KOLBY	23
DEMAY, JASON	37	SEXING TECHNOLOGIES	22
FANTASY FOUND	28	SHUMAN, CARRIE	14, 15
FOLAND, CARL	29, 30	SUNNY ACRES / MARY COLLINS	20, 33
FORTIN, BETHANY+ BRYANT / JAMES WARD	34	SYME, EMILY	18
FRENTZ, JAMES	38	VANEVERA, LYDIA, OLIVIA	6, 19
GREGORY, LOYAL	12	VINE VALLEY FARM / L BUTTON	36
HANER, JOE + ELLEN	A	WALKER. CARA	25
HART, ROB	1	WRIGHT, JOHN	39
HOFFMAN, BEN	31	YOUNG, WILLIAM + BARBARBA	9
HOSKING, DAN	B	ZIEMBA, MASON	17
KING, DAVID	3, 4, 8		

## INDEX BY BREED

HOLSTEIN	A, 1 - 18, 41, 42
JERSEY	19 - 28
AYRSHIRE	29 - 34, 43
BROWN SWISS	36, 37
GUERNSEY	38 - 40
MILKING SHORTHORN	B, 35

*Magic of Morrisville*

**THANK YOU FOR YOUR SUPPORT!**



# Morrisville College



## Dairy Club

Shyanne Ackerman

Gillian Barry

Emily Button

Gavon Darfler

Abby Graham

Jamie Krenzer

Gannon Lynch

Brittney McElwain

Jonas Meays

Lane Oakes

Timothy vanLieshout

Cara Walker

Lydia Young

Emily Zehnder

*Thank you buyers and consignors!*

39TH ANNUAL

*Magic of Morrisville*

# Autumn Review Sale



**FRIDAY OCTOBER 14, 2022**

**7 p.m.**

**Morrisville College Belgian Draft Horse Center**

[NOTE NEW LOCATION] GPS 3500 Eaton Rd, Eaton, NY 13334

*1 mile south from Madison County Cooperative Extension Corner of Eaton Road and Hart Road*