

Nashville Experience Sale
Nashville, Tennessee



Welcome to Nashville!

We're so excited to have you with us for our third season of the Nashville Dairy Experience and to welcome you to Nashville, one of our favorite cities in the world! 'Music City' has always been a second home to the Swanson Family of companies since the founding of Riser House Entertainment.

We're looking forward to sharing some amazing artists and exclusive performances with you. Riser House will be opening it's doors to offer our guests a behind-the-scenes glimpse of our facility, artists and publishing entities.

Our family has been in the dairy business since the 1940's. The family business has continued to today, as Matt and Maria's eldest daughter Maia, and her husband, Peter Cipponeri, now manage the 1,500 acre dairy and herd of over 6,000 cows. The strong foundation of Vierra Dairy has been set by the family before us and we look forward to continuing the legacy for years to come!

Our main goal is to concentrate on breeding an elite genetic herd. We have invested in top genetic families, and now continue to enhance these families by



high impact sires such as - Tenpenny, Clapton, Sinatra, TheBoss, Monarch, Pretenders and ZZTop. Looking to the future, we are excited for the potential impact from our donor program and continue to add high impact females to meet genetic needs for production, health and udders.

We would like to thank all of the consignors for giving us your best for this exciting event.

Welcome to Nashville and the AMPLIFY - Amp Up Your Genomic Base Nashville Experience Sale!





AMPLIFY

AMP UP YOUR GENETIC BASE

Nashville Experience Sale

Wednesday, October 19, 2022

3:00 P.M.

Nashville, Tennessee

Sale Location

Kimpton Aertson Hotel

8th Floor

2021 Broadway

Nashville, Tennessee 37203

615.600.5035 Brittney

Schedule of Events

2:30 PM Amplify Nashville Experience Sale Social Hour

Kimpton Aertson Hotel, 8th Floor

3:00 PM Amplify Nashville Experience Sale

5:45 PM Exclusive Event With Nashville Stars

The Listening Room Café

618 4th Ave S, Nashville, TN

• *Cocktails & Nashville Buffet Dinner*

• *Concert & Star Meet & Greet*

Meghan Patrick

Dallas Wilson

Jordana Bryant

Hall of Fame Performance by Paul Overstreet

Sale Staff:

Dave Rama.....607.435.0792

daveramasr@cattlexchange.com

Scott Culbertson....507.923.1881

scott.culbertson@peakgenetics.com

Ryan Matheron.....209.652.3511

cranehillgenetics@aol.com

Nathan Thomas.....937.537.0805

nthomas129@yahoo.com

Peter Cipponeri.....209.678.4262

pcipponeri92@gmail.com

Sale Clerk:

Jenny Thomas.....614.395.9823

jennythomas614@yahoo.com

6948 Brush Lake Rd.

North Lewisburg, OH 43060

Internet bidding and live webcast at

www.Cowbuyer.com

*** MUST REGISTER 1 HOUR BEFORE SALE ***



Aaron Ray Tompkins

Ph: 336.363.4639 • atompkin@vt.edu

Bidders must be pre-registered
and be pre-approved.

Terms of sale: Buyers will be invoiced immediately by email with overnight payments expected by money wires or good check sent by priority mail to sale clerk. We welcome participation from buyers who understand the proceeds need to be issued immediately! Buyers of live cattle should make immediate arrangements with sellers for transportation of purchases after payment has been made to sale manager. Buyer will be charged \$5/day for any animal NOT picked up by 3 weeks post sale. We encourage buyers to insure their purchases at least until they arrive at their new homes! Buyers are guaranteed their purchase will be healthy at time of pick up.

Announcements take precedence over printed material

Experience Nashville with Us!





SANDY-VALLEY NO LIMIT "VG-85"
(Third Dam of Catalog Number 1)



FB 656992 FUGLEMN 813860-ET
(Catalog Number 1)



FB 656992 FUGLEMN 813860-ET

840003255799971 • Born June 12, 2022 99%RHA-I

- #1 GTPI Fugleman female in the breed!
- #77 GTPI in the breed!

FB Genetics
P.O. Box 1300
Dumas, TX 79029
fbgenetics@yahoo.com
Housed at GenStart, Trempealeau, WI

GTPI +3127
PTA +1595M +.23 +130F +.06 +68P 78R 8/22
PTA +1136NM +4.8PL 2.85SCS -17.DPR 2.0%DCE
PTA +1.63T +1.69UDC +1.07FLC 76R 8/22
PTA +332FE -1.1FI 2.0%SCE +1.9LIV
A1/A1 • BE • CM\$ +1146

Peak Fugleman-ET

3215425396 *TR *TP *TC *TY *TV *TL *TD
PTA +1333M +.19 +106F +.08 +65P 80R 8/22
PTA +975NM +4.5PL 2.84SCS -2.2DPR 2.2%DCE
PTA +1.79T +1.94UDC +63FLC 77R 8/22
GTPI +2973

Peak Altazazzle-ET

3200824445 *TR *TP *TC *TY *TV *TL *TD
PTA +972M +102F +50P 85R 8/22
PTA +1.31T +1.57UDC +.02FLC GTPI +2896

Peak Marcia-ET

3200824689 GTPI +2952

FB 7893 Entity 656992-ET

3216433278
GTPI +2922
PTA +502M +.35 +119F +.09 +41P 83R 8/22
PTA +977NM +4.0PL 3.00SCS +.5DPR 1.6%DCE
PTA +.97T +1.05UDC +.41FLC 80R 8/22
PTA +271FE +0.7FI 2.2%SCE
•Fresh 71 lbs. 5.3%F 3.4%P

Denovo 8084 Entity-ET

3141494670 *TR *TP *TC *TY *TV *TL *TD
PTA +1181M +105F +50P 97R 8/22
PTA +.66T +.89UDC +.76FLC GTPI +2848

Pine-Tree 5976 Kenn 7893-ET

3145982839 Good-79 2-07
GTPI +2690 *TR *TP *TC *TL *TD
PTA +262M +.28 +88F +.08 +31P 85R 8/22
PTA +796NM +4.0PL 3.02SCS +.8DPR 1.8%DCE
PTA +.44T +.68UDC +.26FLC 84R 8/22
3-01 3x 319d 34,822 4.1 1424 3.4 1171"RIP
1-11 2x 320d 27,383 4.6 1247 3.5 949

3rd through 12th Dams:

Sandy-Valley No Limit VG-85
3-05 3x 365d 31,760 4.8 1539 3.6 1149
Sandy-Valley SS Psych-ET
2-01 2x 365d 30,680 3.7 1146 3.4 1054
Pine-Tree Monica Planeta VG-86 GMD DOM
2-01 2x 365d 30,680 3.7 1146 3.4 1054
Pine-Tree Monica Suela VG-87 DOM
1-11 3x 365d 33,055 3.4 1112 3.2 1058
Pine-Tree Missy Monica VG-86 GMD DOM
4-11 3x 365d 42,655 3.5 1468 3.1 1322
Life: 3 Lact. 132,320 3.6 4827 3.3 4307
Wesswood-HC Rudy Missy-ET 3E-92 GMD DOM
4-11 3x 365d 40,880 4.1 1665 3.4 1385
Life: 1262d 119,610 4.1 4885 3.4 4031
•Global Cow of the Year 2014
Wesswood Elton Mimi EX-90 GMD DOM
3-05 2x 365d 35,380 3.3 1160 3.2 1121
Wesswood Mandingo Ivy VG-87
6-05 2x 365d 36,330 3.6 1305 3.0 1087
Life: 1835d 144,060 3.4 4933 3.1 4412
Wesswood Astro Matt Ester VG-87 GMD DOM
6-08 2x 365d 31,860 3.5 1125 2.9 921
Wesswood Bell Claudette VG-87 GMD DOM
8-04 2x 365d 38,150 3.8 1443 2.8 1064
Life: 3634d 280,980 3.6 9997 3.1 8625



CHERRY-ACRES JEDI LAURI-ET "VG-85"
(Third Dam of Catalog Number 2)



VIERRA 72598-ET

Vierra Dairy Farms
23160 Williams Ave.
Hilmar, CA 95324
209.678.4262 Peter Cipponeri
peter@vierradairy.com

840003252222928 • Born July 25, 2022 99%RHA-I
*TR *TC *TL *TD

GTPI +3071
PTA +1408M +.18 +106F +.09 +69P 75R 9/22
PTA +1140NM +5.7PL 2.84SCS -.02DPR 1.8%DCE
PTA +1.02T +1.70UDC +.181FLC 73R 922
PTA +308FE 0.9FI 1.8%SCE +0.8LIV
A1/A2 • CM\$ +1156

• #1 NM\$ and #4 GTPI Holysmokes
daughter in the breed!

Cookiecutter Holysmokes-ET

3212874372 *TR *TP *TC *TY *TV *TL *TD
PTA +1257M +103F +63P 80R 8/22
PTA +978NM +5.0PL 2.68SCS -.5DPR 2.2%DCE
PTA +1.84T +2.10UDC +1.19FLC 78R 8/22
GTPI +3071

Cherrypencol Moon 5989-ET

3211472093 *TR *TC *TL *TD
GTPI +3007
PTA +1825M -.01 +67F +.04 +69P 79R 8/22
PTA +1040NM +6.2PL 2.79SCS +1.5DPR 1.6%DCE
PTA +1.47T +1.86UDC -.22FLC 78R 8/22
PTA +249FE +2.5FI 1.3%SCE
•Due November 1, 2022

Maternal brother to Moon 5989:
Cherrypencol Moonwalker-ET GTPI +3065
14HO15971

AOT Highjump-ET

3202768334 *TR *TP *TC *TY *TV *TL *TD
PTA +830M +104F +46P 83R 8/22
PTA +2.02T +2.36UDC +.30FLC GTPI +2864

Cookiecutter Hollyn-ET

3205870111 GTPI +2912

Fly-Higher Moonshiner-ET

3150997170 *TR *TP *TC *TY *TV *TL *TD
PTA +1808M +92F +66P 82R 8/22
PTA +1.73T +1.90UDC -.48FLC GTPI +3029

Cherrypencol Lindy-ET

3201118980 *TR *TP *TL *TC *TL *TD
GTPI +2859
PTA +1155M +.03 +52F +.05 +50P 81R 8/22
PTA +929NM +7.0PL 2.70SCS +1.5DPR 2.2%DCE
PTA +1.01T +2.05UDC -.12FLC 80R 8/22

•Recently fresh & looks great!
•118 lbs. on her first test!

3rd through 15th Dams:

Cherry-Acres Jedi Lauri-ET VG-85 VG-MS
4-00 2x 314d 31,140 3.5 1083 3.4 1049
Ms TCF Cherry-Acres Lori-ET VG-87 DOM
6-01 2x 365d 29,630 4.1 1202 2.9 858
Tiger-Lily Uno Leah-ET VG-87 VG-MS
3-02 3x 341d 31,990 4.5 1425 3.4 1071
Tiger-Lily Planet Limbo VG-85 VG-MS DOM
4-02 2x 365d 35,750 3.7 1338 3.3 1193
Tiger-Lily Bret Lonnie GP-82 VG-MS
3-03 2x 338d 29,440 4.2 1246 3.3 979
Tiger-Lily Magna Lucy-ET GP-82
2-02 2x 365d 30,070 3.7 1123 3.3 995
B-Y-U Addison Leora-ET VG-86 GMD DOM
3-11 2x 365d 37,550 3.9 1458 3.4 1291
Glen-Toctin Win Loretta-ET VG-85 GMD DOM
2-01 2x 305d 29,380 3.4 1002 3.2 946
Unicorn Celsius Lei-ET VG-86 GMD DOM
2-00 2x 365d 27,840 4.5 1240 3.6 1001
Unicorn Blackstar Lilly VG-87 GMD DOM
2-00 2x 365d 29,150 4.0 1157 3.3 974
Catocin Melwood Loni-ET VG-87 GMD
2-00 2x 365d 26,760 4.3 1162 3.5 945
Unicorn Lucky Lynn-ET VG-85 GMD
5-06 2x 365d 37,580 3.5 1320 3.2 1190
Unicorn Chairman Lynn EX-90 GMD



PEN-COL SS MILLY-ET "VG-85" DOM
(Fifth Dam of Catalog Number 3)

Beck Henges



TERRA-LINDA JALPNO 11605-ET

Terra Linda Dairy
Mike Santos
4433 Ave. 232
Tulare, CA 93274-9200
559.358.5345
oomikie@aol.com

840003249796116 • Born June 23, 2022 99%RHA-I
*TR *TP *TC *TL *TD

GTPI +3075
PTA +1335M +.29 +135F +.09 +69P 76R 9/22
PTA +1095NM +3.7PL 2.81SCS -.09DPR 1.2%DCE
PTA +1.33T +1.04UDC -.56FLC 75R 9/22
PTA +333FE -.01FI 1.7%SCE +0.1LIV
A1/A2 • AA • BE • CM\$ +1115

- Rare Offering!
- One of the first Jalapeno's to sell!
- One of the highest Jalapeno dtrs!
- #1 Jalapeno for CFP# at +204!

Progenesis Jalapeno-ET

CAN13807753 *TR *TP *TC *TY *TV *TL *TD
PTA +1543M +112F +68P 79R 8/22
PTA +1048NM +4.4PL 2.77SCS -.4DPR 1.4%DCE
PTA +.98T +1.03UDC -.44FLC 78R 8/22
GTPI +2988

Terra-Linda Zazzle 10976-ET

3220410103 *TR *TP *TC *TL *TD
GTPI +2861
PTA +1497M +.20 +116F +.06 +63 79R 8/22
PTA +818NM +1.1PL 3.06SCS -.25DPR 1.7%DCE
PTA +1.86T +1.52UDC -.06FLC 77R 8/22
PTA +288FE -1.8FI 1.7%SCE

AOT Highjump-ET

3202768334 *TR *TP *TC *TY *TV *TL *TD
PTA +830M +104F +46P 83R 8/22
PTA +2.02T +2.36UDC +.30FLC GTPI +2864

Bush-Bros Spectre Jazz

3149154515 GTPI +2802

Peak Altazazzle-ET

3200824445 *TR *TP *TC *TY *TV *TL *TD
PTA +972M +102F +50P 85R 8/22
PTA +1.31T +1.57UDC +.02FLC GTPI +2896

Terra-Linda Tarrino 6463

3206702963 Good Plus-83 VG-MS 2-07
GTPI +2708 *TR *TP *TC *TL *TD
PTA +1655M +.13 +103F +.05 +66 81R 8/22
PTA +723NM -.2PL 3.48SCS -.22DPR 1.6%DCE
PTA +1.47T +1.06UDC -.02FLC 79R 8/22

3rd through 15th Dams:

Ms Terra-Linda Helx 4072-ET GTPI +2640
2-11 3x 315d 32,350 4.1 1323 3.0 962
Peak Milly Rfict 60159-ET GTPI +2367
2-00 3x 302d 28,220 4.2 1190 3.1 883
Pen-Col SS Milly-ET VG-85 DOM
2-02 2x 365d 34,520 4.2 1143 3.4 1158
Pen-Col Bookem Mia-ET EX-90 EX-MS
3-05 2x 365d 36,000 2.7 962 3.4 1230
Ms Gold-N-Oaks Maybaline-ET VG-88 DOM
2-08 2x 305d 28,860 3.7 1072 3.4 989
Gold-N-Oaks S Marbella-ET VG-89 GMD DOM
2-00 2x 365d 31,580 4.2 1321 3.2 1008
Gold-N-Oaks Morty Malibu-ET EX-94 2E
1-11 2x 365d 31,260 4.5 1420 3.0 930
Gold-N-Oaks Marshi Cinda-ET VG-87 GMD DOM
3-06 2x 365d 41,950 4.1 1720 3.1 1304
Gold-N-Oaks Bosco Cinnamon 2E-92 GMD DOM
5-03 2x 350d 41,550 4.8 1993 2.8 1165
Gold-N-Oaks Duster Cindy VG-88 GMD DOM
3-03 2x 365d 41,700 4.3 1774 3.1 1299
Gold-N-Oaks Melwood Cinder VG-89 GMD
3-02 2x 365d 37,090 3.4 1243 3.0 1131
Gold-N-Oaks Cinder Cinnamon VG-85
Gold-N-Oaks Command Brandy VG-86

AMPLIFY



SANDY-VALLEY MORGAN CALVARY "VG-88" DOM
(Fifth Dam of Catalog Number 4)



SANDY-VALLEY YDR CAYENNE-ET "VG-85"
(Fourth Dam of Catalog Number 4)



TERRA-LINDA OVERDO 11622-ET

Terra Linda Dairy
Mike Santos
4433 Ave. 232
Tulare, CA 93274-9200
559.358.5345
oomikie@aol.com

840003249796133 • Born July 9, 2022 99%RHA-I
*TR *TP *TC *TL *TD

GTPI +3050
PTA +900M +.26 +111F +.08 +50P 76R 9/22
PTA +1080NM +5.8PL 2.61SCS +0.3DPR 2.1%DCE
PTA +1.28T +2.08UDC +.42FLC 76R 9/22
PTA +282FE +0.5FI 1.7%SCE +1.0LIV
A2/A2 • AB • AB • DWP\$ +1267 • CM\$ +1101

- One of the first Overdo's to sell!
- A2/A2
- +1267 DWP\$
- 208FS

Ladys-Manor Overdo-ET

3214324420 *TR *TP *TC *TY *TV *TL *TD
PTA +531M +119F +44P 80R 8/22
PTA +1062NM +5.3PL 2.66SCS +.6DPR 2.0%DCE
PTA +1.46T +2.12UDC +.98FLC 79R 8/22
GTPI +3077

Terra-Linda Zsbrla Cleo-ET

3215568811 *TR *TP *TC *TL *TD
GTPI +2908
PTA +1477M +.12 +92F +.03 +54 80R 8/22
PTA +948NM +5.3PL 2.81SCS -.5DPR 2.0%DCE
PTA +1.29T +1.61UDC +.48FLC 77R 8/22
PTA +251FE +0.0FI 1.8%SCE
A2/A2

AOT Highjump-ET

3202768334 *TR *TP *TC *TY *TV *TL *TD
PTA +830M +104F +46P 83R 8/22
PTA +2.02T +2.36UDC +.30FLC GTPI +2864

Ladys-Manor Grnt Oohm-ET

3143547376 Very Good-85 DOM
2-02 2x 365d 29,050 5.1 1481 3.3 949

Claynook Zasberilla-ET

CAN13030416 *TR *TP *TC *TL *TD
PTA +1134M +101F +63P 87R 8/22
PTA +1.91T +2.24UDC -.26FLC GTPI +2855

Terralinda-L Frazzled 6422

3199696332 Good Plus-82 2-04
GTPI +2718 *TR *TC *TL *TD
PTA +995M +.14 +78F +.00 +32P 83R 8/22
PTA +894NM +6.4PL 2.75SCS -1.2DPR 2.0%DCE
PTA +.38T +1.31UDC +.02FLC 79R 8/22
1-11 3x 253d 23,080 4.1 936 3.0 687

3rd through 12th Dams:

Terralinda-L Modesty 207-ET VG-85 VG-MS
3-00 3x 305d 31,690 4.0 1276 3.3 1049
Sandy-Valley Ydr Cayenne-ET VG-85 VG-MS
2-05 3x 365d 37,690 4.2 1592 3.3 1250
Sandy-Valley Morgan Calvary VG-88 DOM
2-01 2x 365d 35,340 4.5 1575 3.5 1225
Larcrest Calia-ET VG-86 GMD DOM
1-11 2x 365d 30,430 4.4 1348 3.5 1053
Larcrest Comet-ETS VG-87 DOM
2-02 2x 305d 28,190 4.3 1205 3.1 868
Larcrest Cosmopolitan VG-87 GMD DOM
2-04 2x 365d 30,930 4.1 1261 3.6 1119
•Former #1 CTPI Cow of the breed
•Sons in A.I. and embryos exported worldwide
Larcrest Oside Champagne-Tw EX-90 GMD DOM
2-03 2x 365d 29,110 4.5 1322 3.7 1077
•Sons in A.I. worldwide
Larcrest Juror Chanel EX-93 3E GMD DOM
9-00 2x 365d 48,460 4.0 1943 3.4 1648
Life: 2899d 245,420 4.3 10482 3.6 8866
Larcrest Lindy Chandra VG-85
2-05 2x 365d 20,896 4.8 993 3.8 803
Larcrest Inspiration Carly VG-87
4-04 2x 305d 22,510 4.4 989 3.5 777



COOKIECUTTER HIACINTH-ET "VG-85 VG-MS"
(Granddam of Catalog Number 5)

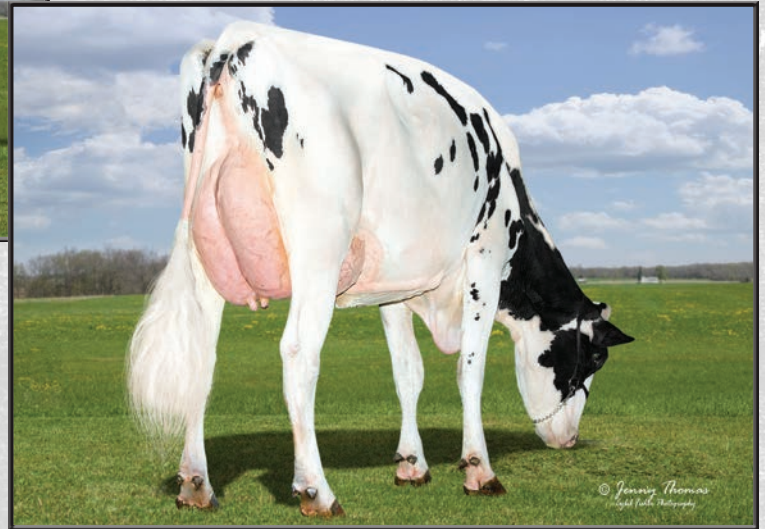

TRIFECTA OVERDO -ET

Trifecta Genetics
c/o Aaron Matheron
21859 Crane Ave.
Hilmar, CA 95324-9712
209.634.7523
209.652.3540
heromatheron@yahoo.com

840003230534931 • Born August 18, 2022 99%RHA-I
*TR *TP *TC *TL *TD

GTPI +3038
PTA +1015M +.27 +116F +.12 +65P 76R 9/22
PTA +1004NM +3.9PL 2.92SCS -0.1DPR 1.6%DCE
PTA +1.55T +1.47UDC +.47FLC 76R 9/22
PTA +295FE +0.5FI 1.7%SCE -0.7LIV
A1/A2 • BB • BB • DWP\$ +1096 • CM\$ +1025

AOT Highjump-ET

3202768334 *TR *TP *TC *TY *TV *TL *TD
PTA +830M +104F +46P 83R 8/22
PTA +2.02T +2.36UDC +.30FLC GTPI +2864

Ladys-Manor Grnt Oohm-ET

3143547376 Very Good-85 DOM
2-02 2x 365d 29,050 5.1 1481 3.3 949

OCD Silverchair-ET

3199701886 *TR *TP *TC *TY *TV *TL *TD
PTA +569M +101F +46P 82RF 8/22
PTA +.62T +1.25UDC -.69FLC GTPI +2811
Cookiecutter Hiacinth-ET
3200123079 Very Good-85 VG-MS 2-10
GTPI +3029
PTA +1700M +.20 +1243F +.08 +78P 82R 8/22
PTA +1087NM +3.3PL 2.98SCS -1.9DPR 2.2%DCE
PTA +1.54T +.99UDC -.23FLC 79R 8/22
PTA +353FE -0.6FI 2.0%SCE
2-06 2x 307d 25,900 4.8 1235 3.2 837

Ladys-Manor Overdo-ET

3214324420 *TR *TP *TC *TY *TV *TL *TD
PTA +531M +119F +44P 80R 8/22
PTA +1062NM +5.3PL 2.66SCS +.6DPR 2.0%DCE
PTA +1.46T +2.12UDC +.98FLC 79R 8/22
GTPI +3077

Trifecta H 18295-ET

3225319171 *TR *TP *TC *TL *TD
GTPI +3005
PTA +1328M +.23 +118F +.07 +63 79R 8/22
PTA +1071NM +4.3PL 2.87SCS -.8DPR 1.6%DCE
PTA +1.09T +1.37UDC -.11FLC 78R 8/22
PTA +314FE +0.0FI 1.6%SCE

3rd through 13th Dams:

Cookiecutter Honorifics-ET EX-91 EX-MS
4-02 3x 365d 32,420 5.2 1686 3.8 1246
Cookiecutter Sshot Honor-ET VG-85 DOM
2-06 2x 365d 33,200 4.5 1480 3.7 1212
Cookiecutter Jacey Hacey-ET VG-87 GMD DOM
3-00 2x 305d 40,580 2.9 1177 3.2 1290
Cookiecutter Mom Halo-ET VG-88 EX-MS DOM
2-00 2x 365d 35,280 5.2 1819 3.7 1304
•Global Cow of the Year 2019
Cookiecutter Gld Holler-ET VG-88 DOM
2-03 2x 365d 40,730 3.5 1411 3.1 1250
•Nominated Int'l Cow of the Year 2016
Ms Kings-Rnsm Champ Haley-ET EX-90 GMD DOM
3-11 3x 365d 43,690 3.7 1625 2.9 1274
Regancrest-JDV Hanna-ET EX-90 GMD DOM
4-07 3x 365d 45,110 4.3 1922 3.0 1364
Long-Haven Rudolph Dee-ET 2E-90 GMD DOM
2-11 2x 365d 32,720 4.8 1565 3.8 1252
Regancrest Elton Disrael-ET VG-88 GMD DOM
2-04 2x 365d 33,617 4.5 1499 3.5 1169
Snow-N Denises Dellia EX-95 2E GMD DOM
7-06 2x 365d 35,610 4.0 1431 3.1 1103
Life: 2558d 180,240 3.9 7108 3.4 6065
•Global Cow of the Year 2005
Snow-N Dorys Denise EX-90 2E GMD DOM

AMPLIFY



KINGS-RANSOM DELICIOUS-ET "VG-88"
(Third Dam of Catalog Number 6)



KINGS-RANSOM FROSTBT DIP-ET
(Catalog Number 6)



KINGS-RANSOM FROSTBT DIP-ET

Kings-Ransom Farm
311 King Rd.
Schuylerville, NY 12871-2013
518.791.2876
jkingkrf@gmail.com

840003240291604 • Born July 31, 2022 99%RHA-I
*TR *TC *TL *TD

GTPI +3019
PTA +876M +.31 +122F +.11 +58P 78R 9/22
PTA +1190NM +5.2PL 2.77SCS +0.6DPR 1.7%DCE
PTA -.09T +.36UDC +.45FLC 76R 9/22
PTA +405FS +1.2FI 1.4%SCE +2.3LIV
A2/A2 • AB • CM\$ +1213

• *High NM\$ heifer in the sale and a breed leading +405 Feed Saved as an unrestricted, early Frost Bite female!*

T-Spruce G Frost Bite-ET

3220234128 *TR *TP *TC *TY *TV *TL *TD
PTA +1741M +.13 +106F +.06 +71P 79R 8/22
PTA +1256NM +6.7PL 2.79SCS +.9DPR 2.2%DCE
PTA +.07T +.78UDC -.13FLC 78R 8/22
GTPI +3071

Kings-Ransom Cran Duckie-ET

3217449151 *TR *TC *TL *TD
GTPI +2935
PTA +333M +.43 +134F +.11 +42P 82R 8/22
PTA +969NM +3.1PL 2.75SCS -1.3DPR 2.0%DCE
PTA +1.02T +1.09UDC +.77FLC 79R 8/22
PTA +293FE -1.2FI 1.6%SCE
•Due October 28, 2022

T-Spruce Nugnt Granada-ET

3203292278 *TR *TP *TC *TY *TV *TL *TD
PTA +2053M +86F +59P 82R 8/22
PTA +.79T +1.02UDC +.01FLC GTPI +2834

T-Spruce Lionel 13196-ET

3205638661 Good Plus-83 3-05
GTPI +3126

Co-Op Aardema Drvr Crane-ET

3138766352 *TR *TP *TC *TY *TV *TL *TD
PTA +1693M +134F +67P 98R 8/22
PTA +1.12T +.52UDC +.43FLC GTPI +2827
Kings-Ransom Ach Display-ET
3146394822 Very Good-85 2-06
GTPI +2672 *TR *TC *TL *TD
PTA +81M +.33 +90F +.10 +26P 87R 8/22
PTA +708NM +2.2PL 2.73SCS -.6DPR 2.6%DCE
PTA +.94T +1.11UDC +.79FLC 85R 8/22
2-02 3x 365d 28,030 5.5 1531 3.8 1057

3rd through 12th Dams:

Kings-Ransom Delicious-ET VG-88
4-00 2x 365d 41,170 4.2 1786 3.5 1426
Kings-Ransom KB Delicate-ET EX-93
4-03 3x 305d 35,590 3.7 1302 2.8 992
•3rd 4 Year Old Northeast Spring Nat'l 2019
Kings-Ransom It Distinct-ET VG-88 EX-MS
4-05 3x 337d 36,280 3.6 1306 3.1 1113
Kings-Ransom Planet Dove 2E-92 DOM
5-04 3x 306d 35,690 4.2 1493 3.2 1156
Kings-Ransom Ramos Dame VG-87
5-00 2x 365d 36,060 4.8 1730 3.2 1167
Kings-Ransom Garter Dime-ET VG-86 EX-MS
4-08 2x 365d 48,280 3.5 1705 3.1 1479
Kings-Ransom Win Desiree-ET VG-86 GMD
2-00 2x 365d 36,200 3.0 1101 3.2 1147
Kings-Ransom Cel Dellia VG-86 GMD DOM
6-07 2x 365d 33,630 3.2 1079 3.2 1066
Kings-Ransom Mscot Dixie-ET VG-85 DOM
4-01 2x 365d 32,020 4.0 1267 3.3 1047
Kings-Ransom Cleitus Dora VG-85 GMD DOM
2-00 2x 365d 26,440 3.7 989 3.3 882



VATLAND SILVER LILY 4377 "VG-87 EX-MS"
(Third Dam of Catalog Number 7)



VATLAND FROSTBITE 5830-ET
(Catalog Number 7)



VATLAND FROSTBITE 5830-ET

Matt Hendel and Josh Vatland
14306 Gap Dr.
Caledonia, MN 55921
507.485.7680 Matt
507.450.9137 Josh
hendelfarms@gmail.com

840003238336828 • Born June 1, 2022 99%RHA-I
*TR *TP *TC *TL *TD

GTPI +3020
PTA +1311M +.21 +113F +.06 +59P 76R 9/22
PTA +1184NM +6.7PL 2.70SCS +0.4DPR 2.2%DCE
PTA -.02T +.63UDC +.37FLC 74R 9/22
PTA +1.1FI 1.7%SCE +2.6LIV
A1/A2 • AE • DWP\$ +1174 • CM\$ +1201

• *Early, available, non-restricted female!*

T-Spruce G Frost Bite-ET

3220234128 *TR *TP *TC *TY *TV *TL *TD
PTA +1741M +.13 +106F +.06 +71P 79R 8/22
PTA +1256NM +6.7PL 2.79SCS +.9DPR 2.2%DCE
PTA +.07T +.78UDC -.13FLC 78R 8/22
GTPI +3071

Vatland Crimson 5138-ET

3205063196 *TR *TC *TL *TD
GTPI +2823
PTA +616M +.27 +100F +.07 +40P 83R 8/22
PTA +966NM +6.2PL 2.69SCS -.5DPR 1.7%DCE
PTA +.19T +.47UDC +.36FLC 80R 8/22
PTA +234FE -0.1FI 1.7%SCE
• Died

T-Spruce Nugnt Granada-ET

3203292278 *TR *TP *TC *TY *TV *TL *TD
PTA +2053M +86F +59P 82R 8/22
PTA +.79T +1.02UDC +.01FLC GTPI +2834

T-Spruce Lionel 13196-ET

3205638661 Good Plus-83 3-05
GTPI +3126

ABS Crimson-ET

3141494296 *TR *TP *TC *TY *TV *TL *TD
PTA +915M +98F +46P 99R 8/22
PTA -.29T -.03UDC -.64FLC GTPI +2663

Vatland Granite Lana4722-ET

3140967538 Good Plus-83 2-05
GTPI +2719 *TR *TC *TL *TD
PTA +907M +.15 +78F +.04 +41 85R 8/22
PTA +722NM +2.9PL 3.01SCS +.1DPR 1.2%DCE
PTA +1.09T +1.11UDC +1.16FLC 84R 8/22
3-00 2x 335d 30,790 4.8 1468 3.3 1024
4-01 2x 308d 28,450 4.9 1403 3.3 936

3rd through 11th Dams:

Vatland Silver Lily 4377 VG-87 EX-MS

3-03 2x 365d 36,780 4.7 1726 3.5 1281

Tri-Cal Robust Lana 3302-ET VG-88 DOM

6-09 2x 365d 35,620 4.4 1558 3.4 1201

Life: 206,130 4.2 8660 3.3 6895

Straussdale Alton Lana-ET VG-85 GMD

2-02 2x 365d 35,590 3.8 1350 3.0 1070

Straussdale B Outside Lizzy EX-90 GMD DOM

1-11 2x 365d 34,520 3.3 1342 3.1 1077

Straussdale B Durham Lizza 2E-92 GMD DOM

3-02 2x 365d 34,360 3.6 1235 3.3 1147

Life: 141,710 3.6 5153 3.3 4619

Straussdale Rud Lou Lou-ET VG-86 DOM

3-10 2x 365d 32,590 3.7 1218 3.3 1067

Beslea Astro Jet Lexis EX-91 2E

6-01 2x 364d 32,820 3.6 1190 3.0 988

Life: 144,591 3.6 5149 3.0 4292

Beslea Sensation Flower VG-85-CAN

4-03 2x 348d 22,463 3.3 734 2.9 653

Cationdale Super Meg VG-85-CAN

7-09 2x 352d 21,032 3.1 659 2.9 615

Life: 119,822 3.3 3920 3.0 2877

AMPLIFY



PINE-TREE 7593 TIMB 8543-ET "GP-83 VG-MS"
(Granddam of Catalog Number 8)

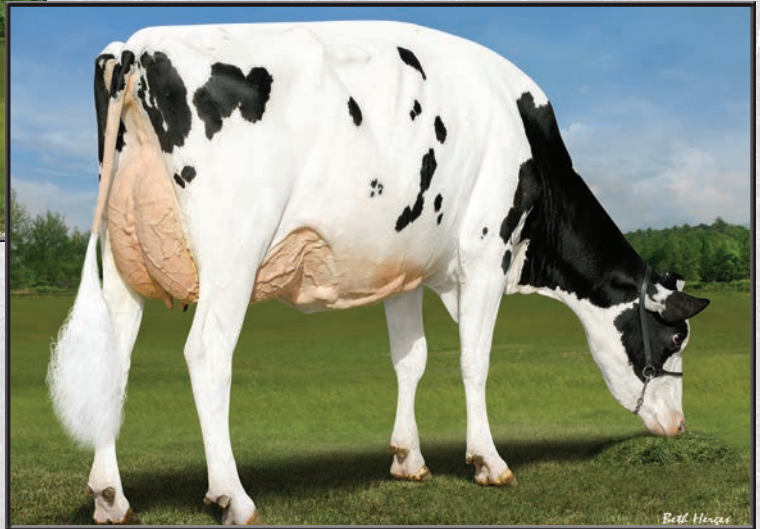

IVF SESSION

Nathan Johnson & James Vierhout
45536 277th St.
Parker, SD 57053-5681
605.695.7144 Nathan
712.470.1202 Jim
jimvierhout@gmail.com

Dam of IVF Session:

SDG-PH 8543 Pndulum 7858-ET

3249791270 *TR *TP *TC *TL *TD
GTPI +3076
PTA +1684M +.14 +105F +.02 +59P 78R 8/22
PTA +1173NM +7.3PL 2.64SCS -.2DPR 1.3%DCE
PTA +1.27T +1.38UDC +.27FLC 77R 8/22
PTA +286FE +0.4FI 1.3%SCE +2.9LIV
A1/A1 • EE • CM\$ +1185

• #2 GTPI and #3 NM\$ Pendulum female in the breed!

Buyer is purchasing rights to control the next IVF session(s). Buyer is guaranteed IVF sessions until a minimum of 8 #1 or #2 IVF embryos are produced. Embryo grades are determined at the time of transfer if fresh embryos or at time of freezing if freezing is requested by buyer. Buyer keeps all resulting embryos from these controlled IVF sessions. Buyer is responsible for all costs of the aspiration and mating sire decisions.

Peak Pendulum-ET

321300120 *TR *TP *TC *TY *TV *TL *TD
PTA +879M +.22 +97F +.08 +49P 80R 8/22
PTA +1054NM +6.3PL 2.85SCS +1.5DPR 1.1%DCE
PTA +.49T +.58UDC -.59FLC 77R 8/22
GTPI +2900

Pine-Tree 7593 Timb 8543-ET

3210257973 Good Plus-83 VG-MS 2-05
GTPI +2982 *TR *TP *TC *TL *TD
PTA +2259M +.06 +105 -.02 +63P 83R 8/22
PTA +1081NM +5.2PL 2.67SCS -1.5DPR 2.0%DCE
PTA +.82T +1.65UDC -.16FLC 81R 8/22
PTA +299FE -.07FI 1.6%SCE
1-10 3x 319d 32,376 3.8 1246 2.9 937*RIP
• #1 GTPI Timberlake daughter
• 13 daughters over +1100NM\$ to date
S: Silverridge V Timberlake-ET

Maternal brother to 8543:

Pine-Tree Tennessee-ET NM\$ +1116 GTPI +2881

3rd through 13th Dams:

Pine-Tree Era Achie 7593-ET GP-82
1-10 3x 365d 35,130 5.0 1758 3.1 1084
Sandy-Valley Morgan Era-ET GP-83 GMD DOM
2-02 2x 365d 34,790 4.2 1450 3.4 1192
Sandy-Valley RBS Emerald-ET VG-88 GMD
3-11 2x 348d 42,010 4.2 1771 3.1 1316
Life: 1884d 200,040 4.1 8154 3.2 6460
Sandy-Valley Plane Sapphire VG-87 GMD
2-00 2x 365d 39,130 3.3 1301 2.8 1101
• Nominated Global Cow of the Year
Sandy-Valley Bolt Sheila-ET EX-92 2E
2-02 2x 365d 44,790 3.6 1607 2.7 1209
Sandy-Valley Forbid Sully VG-87 GMD
2-03 2x 365d 35,110 3.7 1310 2.9 1029
Orthoapple Marshall Alia-ET VG-89 GMD DOM
2-04 2x 365d 36,210 4.4 1605 3.0 1086
Regancrest-JB Tatum-ET VG-87 DOM
2-04 2x 365d 32,682 3.6 1163 3.2 1059
Regancrest Tesk Della EX-90 GMD DOM
5-11 2x 365d 35,510 3.5 1234 3.2 1134
• Nominated Global Cow of the Year 2006
Snow-N Denises Dellia EX-95 GMD DOM
7-06 2x 365d 35,610 4.0 1431 3.1 1103
Life: 2558d 180,240 3.9 7108 3.4 6065
• Grand Champion WI Spring National 1991
• Global Cow of the Year 2005
Snow-N Dorys Denise EX-90 2E GMD DOM
5-09 2x 365d 33,350 3.8 1256 3.1 1038



PEAK MACRON-ET
(Dam of Catalog Number 9)



IVF SESSION

Peak Genetics
c/o Scott Culbertson, Peak Sales Mgr.
N8350 High Rd.
Watertown, WI 53094
507.923.1881
scott.culbertson@urus.org
Housed at Maple-Leigh Futures, Delavan, WI

Buyer is purchasing rights to control the next IVF session(s). Buyer is guaranteed IVF sessions until a minimum of 8 #1 or #2 IVF embryos are produced. Embryo grades are determined at the time of transfer if fresh embryos or at time of freezing if freezing is requested by buyer. Buyer keeps all resulting embryos from these controlled IVF sessions. Buyer is responsible for all costs of the aspiration and mating sire decisions.

Dam of IVF Session:

Peak Macaron-ET

3251556259 *TC *TY *TV *TL *TD
GTPI +3095
PTA +1463M +.26 +133F +.09 +72P 78R 8/22
PTA +1137NM +4.1PL 2.93SCS -2.0DPR 2.4%DCE
PTA +1.68T +1.43UDC +.18FLC 77R 8/22
PTA +353FE -1.0FI 2.3%SCE +1.0LIV
A1/A2 • BB • CM\$ +1154

- #8 GTPI Alta Kevlow female and Top 250 of the Breed!
- A whopping +205CFPI!

Peak Altakevlow-ET

3212150639 *TR *TP *TC *TY *TV *TL *TD
PTA +1414M +128F +71P 79R 8/22
PTA +1068NM +3.9PL 2.75SCS -1.8DPR 2.2%DCE
PTA +.99T +1.41UDC -.15FLC 77R 8/22
GTPI +3036

Winstar Macy-ET

3219322286 *TC *TY *TV *TL *TD
GTPI +2939
PTA +968M +.24 +108F +.07 +51P 81R 8/22
PTA +1055NM +4.8PL 2.96SCS -1.0DPR 2.3%DCE
PTA +1.11T +1.27UDC +.79FLC 80R 8/22
PTA +299FE -0.4FI 2.1%SCE
S: Pine-Tree Acura-ET

3rd through 13th Dams:

Trifecta N Mallory-ET GP-83 VG-MS
2-02 3x 365d 29,040 4.6 1337 3.4 979
Ri-Val-Re Rubicon Nikki-ET VG-85 VG-MS
Ri-Val-Re Num Uno Nady-ET VG-85 VG-MS
4-00 2x 305d 20,528 5.3 1088 3.3 673
Ri-Val-Re Super Nadine-ET VG-87 EX-MS
2-03 2x 365d 33,410 4.2 1392 3.5 1159
Ri-Val-Re Goldwyn Nadine VG-87 DOM
2-03 2x 365d 30,840 3.5 1082 3.5 1064
Ri-Val-Re Oman Nike VG-85
5-00 2x 365d 35,730 3.9 1383 3.3 1195
Ri-Val-Re Jesther Nina-ET VG-88 GMD DOM
6-03 2x 365d 41,990 3.6 1506 3.4 1407
Peckenstein Terry Nike-ET VG-85 GMD DOM
2-01 2x 365d 34,580 3.8 1319 3.3 1144
Peckenstein Elton Nikki-ET EX-90 DOM
4-10 2x 365d 37,500 4.2 1566 3.3 1227
Peckenstein Bstar Scarlet VG-86 GMD DOM
2-01 2x 365d 33,710 3.8 1280 3.1 1052
Ramadaly Melvin-209 Kay EX-90 GMD DOM
4-06 2x 365d 42,090 4.5 1898 3.0 1278

AMPLIFY



TERRA-LINDA EXCALIBUR MAY "VG-88"
(Granddam of Catalog Number 10)



IVF SESSION

Terra Linda Dairy
Mike Santos
4433 Ave. 232
Tulare, CA 93274-9200
559.358.5345
oomikie@aol.com

Dam of IVF Session:

Terra-Linda Parf 11376-ET

3243358111 *TR *TP *TC *TL *TD
GTPI +3083
PTA +1419M +.13 +93F +.05 +59P 79R 8/22
PTA +961NM +5.8PL 2.68SCS -.9DPR 2.3%DCE
PTA +2.67T +2.44UDC +2.12FLC 77R 8/22
PTA +244FE -.06FI 2.5%SCE +1.1LIV
A2/A2 • BB • CM\$ +976

- Rare TPI/Type combo with Big Milk!
- Rare Offering!
- First Offering from Family!

Buyer is purchasing rights to control the next IVF session(s). Buyer is guaranteed IVF sessions until a minimum of 8 #1 or #2 IVF embryos are produced. Embryo grades are determined at the time of transfer if fresh embryos or at time of freezing if freezing is requested by buyer. Buyer keeps all resulting embryos from these controlled IVF sessions. Buyer is responsible for all costs of the aspiration and mating sire decisions.

Siemers Rengd Perfect-ET

3200124761 *TR *TP *TC *TY *TV *TL *TD
PTA +1164M +.17 +95F +.08 +60P 82R 8/22
PTA +894NM +4.3PL 2.94SCS +.1DPR 1.9%DCE
PTA +2.49T +2.34UDC +1.80FIC 81R 8/22
GTPI +3061

Terra-Linda Excalibur May

3211630559 Very Good-88 VEVVV 2-05
2-00 3x 234d 24,450 4.0 984 3.2 794" RIP
• 105 lbs. last test
GTPI +2951
PTA +1111M +.18 +95F +.07 +54P 82R 8/22
PTA +804NM +2.8PL 2.78SCS -1.4DPR 2.1%DCE
PTA +2.65T +2.25UDC +1.70FLC 80R 8/22
• Highest GTPI Excalibur in the breed!
S: Sandy-Valley KR Excalibur

3rd through 17th Dams:

Terra-Linda Imax 428 VG-85 VG-MS
3-00 3x 365d 39,690 3.7 1468 3.1 1237
1-11 3x 327d 36,290 4.1 1478 3.1 1108
Progenesis Bombero Mary-ET VG-88 EX-MS
Gil-Gar Predes Merlot-ET
2-05 2x 213d 23,684 3.9 933 3.3 791
Sully Hartford Snwmn 284-ET
Sully Planet Manitoba-ET VG-85-CAN DOM 17*
4-01 3x 365d 43,669 3.6 1565 3.2 1402
Sully Shottle May-Tw EX-91 2E DOM
6-07 3x 365d 39,960 3.9 1555 3.3 1302
Ms Sully Oman Muetze-ET EX-90
3-08 2x 330d 32,850 3.8 1264 3.3 1089
Johnan Marshall Mint VG-85 VG-MS
2-02 2x 365d 31,030 3.1 961 3.0 941
Poly-Kow Durham Mincy-ET VG-88
5-08 2x 365d 40,100 3.0 1222 3.1 1244
Poly-Kow Rudolph Mink-ET VG-86 GMD DOM
2-00 2x 365d 29,290 3.6 1054 3.4 987
Poly-Kow Lindy Mindy-ET VG-88 GMD DOM
3-08 2x 365d 39,550 4.0 1589 3.0 1175
Footprint Nick Milan VG-89 GMD DOM
Footprint Mazda Command VG-85 GMD DOM
Footprint Ned Boy Mercedes VG-85
Footprint Cor-Vel Madonna-Tw VG-85



S-S-I DOC HAVE NOT 8784-ET "EX-94"
(Granddam of Catalog Number 11)



IVF SESSION

Nick & Jessica Sarbacker, Ryan Matheron
and Evangelo Holsteins
10501 E. State Rd. 59
Whitewater, WI 53190-3400
608.698.2855 Nick
209.652.3511 Ryan
cranehillgenetics@aol.com

Dam of IVF Session:

Duckett Perfect Hanna-ET

3235342387 *TP *TC *TL *TD
GTPI +2841
PTA +1511M -.02 +51F +.03 +55P 79R 8/22
PTA +727NM +5.8PL 2.81SCS +.1DPR 2.1%DCE
PTA +2.24T +2.27UDC +.96FLC 78R 8/22
PTA +154FE +0.4FI 2.3%SCE +1.6LIV

Buyer is purchasing rights to control the next IVF session(s). Buyer is guaranteed IVF sessions until a minimum of 8 #1 or #2 IVF embryos are produced. Embryo grades are determined at the time of transfer if fresh embryos or at time of freezing if freezing is requested by buyer. Buyer keeps all resulting embryos from these controlled IVF sessions. Buyer is responsible for all costs of the aspiration and mating sire decisions.

Siemers Rengd Perfect-ET

3200124761 *TR *TP *TC *TY *TV *TL *TD
PTA +1164M +.17 +95F +.08 +60P 82R 8/22
PTA +894NM +4.3PL 2.94SCS +.1DPR 1.9%DCE
PTA +2.49T +2.34UDC +1.80FLC 81R 8/22
GTPI +3061

S-S-I Doc Have Not 8784-ET

3143722147 Excellent-94 EEEEE 4-08
3-06 2x 297d 33,720 3.6 1218 3.1 1043
2-02 2x 365d 29,320 3.8 1127 3.2 947
4-05 2x 112d 15,039 4.0 598 2.8 428 RIP
GTPI +2733
PTA +1643M -.05 +47F +.01 +53P 83R 8/22
PTA +556NM +3.8PL 3.01SCS -.7DPR 2.2%DCE
PTA +2.94T +2.45UDC +1.06FLC 83R 8/22
•Sold as a pkg for \$1.925 million this summer
S: Woodcrest King Doc

3rd through 12th Dams:

Fly-Higher Jedi Havenot-ET VG-87-5Y-CAN
3-05 3x 365d 31,495 3.2 994 3.4 1060
Cookiecutter Masy Hashes VG-85 VG-MS
3-11 3x 365d 39,630 3.6 1436 3.1 1209
Cookiecutter Mom Halo-ET VG-88 EX-MS DOM
2-00 2x 365d 35,280 5.2 1819 3.7 1304
•Global Cow of the Year 2019
Cookiecutter Gld Holler-ET VG-88 DOM
2-03 2x 365d 40,730 3.5 1411 3.1 1250
Ms Kings-Rnsm Champ Haley-ET EX-90 GMD DOM
3-11 3x 365d 43,690 3.7 1625 2.9 1274
Regancrest-JDV Hanna-ET EX-90 GMD DOM
4-07 3x 365d 45,110 4.3 1922 3.0 1364
Long-Haven Rudolph Dee-ET 2E-90 GMD DOM
2-11 2x 365d 32,720 4.8 1565 3.8 1252
Life: 2306d 166,900 4.3 7099 3.5 5884
Regancrest Elton Disrael-ET VG-88 GMD DOM
2-04 2x 365d 33,617 4.5 1499 3.5 1169
Snow-N Denises Dellia EX-95 2E GMD DOM
7-06 2x 365d 35,610 4.0 1431 3.1 1103
Life: 2558d 180,240 3.9 7108 3.4 6065
•Grand Champion WI Spring National 1991
•Res. Grand Champion & BU WI Spr. Nat'l 1993
•Global Cow of the Year 2005
Snow-N Dorys Denise EX-90 2E GMD DOM
5-09 2x 365d 33,350 3.8 1256 3.1 1038

AMPLIFY



WINSTAR ACHIEVER MODEL-ET "VG-85 VG-MS"
(Third Dam of Catalog Number 12)



IVF SESSION

Winstar Genetics LLC
1470 N 750 E
Shelley, ID 83274-5011
208.339.0904
208.221.0904
triplecrowngenetics@gmail.com

Dam of IVF Session:

Winstar Mendel 7806-P-ET

3231004230 *PC
GTPI +3022
PTA +901M +.30 +122F +.07 +49P 79R 8/22
PTA +1119NM +6.0PL 2.69SCS -.5DPR 2.0%DCE
PTA +.94T +1.35UDC +.39FLC 78R 8/22
PTA +294FE +0.0FI 2.0%SCE +3.3LIV
A1/A2 • AE • CM\$ +1139

- Breed leading Polled genetics in this #8 GTPI Mendel daughter!
- First daughter with genomic results is homozygous polled at +3045 GTPI and \$1111NM, making her the #1 homozygous female in the world!!!

Buyer is purchasing rights to control the next IVF session(s). Buyer is guaranteed IVF sessions until a minimum of 8 #1 or #2 IVF embryos are produced. Embryo grades are determined at the time of transfer if fresh embryos or at time of freezing if freezing is requested by buyer. Buyer keeps all resulting embryos from these controlled IVF sessions. Buyer is responsible for all costs of the aspiration and mating sire decisions.

Winstar Mendel-P-ET

3208037185 *TR *PC *TC *TY *TV *TL *TD
PTA +905M +.35 +135F +.08 +52P 82R 8/22
PTA +1075NM +3.5PL 2.92SCS -.8DPR 1.0%DCE
PTA +.73T +1.26UDC -.25FLC 80R 8/22
GTPI +2986

Winstar Entity 6411-ET

3210555107 Very Good-85 VG-MS 2-11
GTPI +2940
PTA +723M +.32 +121F +.07 +43P 81R 8/22
PTA +1012NM +4.8PL 2.78SCS -1.2DPR 2.0%DCE
PTA +1.15T +1.05UDC +1.09FLC 80R 8/22
PTA +280FE -0.8FI 1.9%SCE
S: Denovo 8084 Entity-ET

Her son:

Winstar Maxwell-P-ET *PC +3141G
PTA +906M +139F +47P +1189NM +1.32T

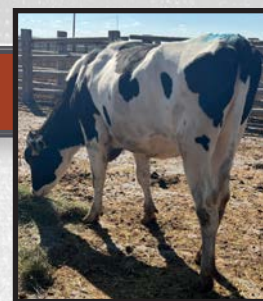

**WINSTAR MENDEL
7806-P-ET**

(Dam of Catalog Number 12)

3rd through 14th Dams:

Winstar Achiever Model-ET VG-85 VG-MS
2-04 3x 191d 15,550 6.3 979 3.4 526"RIP
Triplecrown JW Ofest 142-ET VG-87 DOM
2-01 3x 365d 34,370 3.8 1291 3.3 1130
S-S-I Moonry Myesha 9071-ET VG-85 DOM
2-01 2x 365d 33,260 4.0 1330 3.3 1089
S-S-I Bookem Modesto 7269-ET VG-87 DOM
3-03 3x 364d 29,640 3.7 1090 3.6 1072
Roylane Shot Mindy 2079-ET VG-86 DOM
2-02 3x 305d 28,730 4.4 1263 3.4 964
Seagull-Bay Manat Mirage-ET EX-90 GMD DOM
3-06 3x 365d 35,900 3.8 1364 3.4 1229
Lynmead Celsius Minnow-ET 2E-91 GMD DOM
4-10 3x 365d 49,550 3.7 1857 3.2 1592
Life: 2626d 255,910 3.7 9446 3.3 8481
CMV Melwood Mindy-ET *TL VG-85 DOM
Briarpatch-R Misty VG-85 GMD DOM
Rilara Mars Las Ravena EX-91 GMD DOM
Rilara Haven Charming Las-Tw VG-87 GMD DOM
Rag Apple Locust Grove Charm VG-86



PINE-TREE ERA ACHIE 7593-ET
"GP-82"
 (Dam of Catalog Number 13)



SANDY-VALLEY MORGAN ERA-ET
"GP-83" GMD DOM
 (Granddam of Catalog Number 13)



PINE-TREE MENDEL 8437-P-ET *PO
 (Catalog Number 13)



PINE-TREE MENDEL 8437-P-ET *PO

Winstar Genetics LLC
 1470 N 750 E
 Shelley, ID 83274-5011
 208.339.0904
 208.221.0904
 triplecrowngenetics@gmail.com

840003247635648 • Born December 14, 2021 99%RHA-I
 *PO Donor Dam

GTPI +2911
 PTA +902M +.35 +135F +.08 +51P 80R 8/22
 PTA +1076NM +4.4PL 2.76SCS -1.7DPR 1.7%DCE
 PTA +.01T +.54UDC -.65FLC 79R 8/22
 PTA -.10FI 2.0%SCE +2.6LIV
 A1/A2 • AE • CM\$ +1094

- *Flush aged, Polled, free agent Mendell!*
- *At 1076NM\$ and 186CFP, she fits a lot of markets!*

Winstar Mendel-P-ET

3208037185 *TR *PC *TC *TY *TV *TL *TD
 PTA +905M +.35 +135F +.08 +52P 82R 8/22
 PTA +1075NM +3.5PL 2.92SCS -.8DPR 1.0%DCE
 PTA +.73T +1.26UDC -.25FLC 80R 8/22
 GTPI +2986

Pine-Tree Era Achie 7593-ET

3139672589 Good Plus-82 3-00
 GTPI +2787 *TR *TC *TL *TD
 PTA +1390M +.18 +107F +.01 +46P 90R 8/22
 PTA +1053NM +5.4PL 2.68SCS -2.0DPR 2.0%DCE
 PTA -.31T +.15UDC -.23FLC 91R 8/22
 1-10 3x 365d 35,130 5.0 1758 3.1 1084
 3-05 2x 226d 28,420 4.8 1359 3.3 939

Denovo 8084 Entity-ET

3141494670 *TR *TC *TY *TV *TL *TD
 PTA +1181M +105F +50P 97R 8/22
 PTA +.66T +.89UDC +.76FLC GTPI +2848

Winstar Windfall 4539-ET

3146120737 Excellent-90 EX-MS *PC
 2-03 3x 365d 32,810 4.1 1358 3.3 1094

ABS Achiever-ET

3128557482 GM *TC *TY *TV *TL *TD
 PTA +150M +120F +26P 99R 8/22
 PTA +.22T +.95UDC +.51FLC GTPI +2796

Sandy-Valley Morgan Era-ET

70811901 Good Plus-83 GMD DOM
 GTPI +2540
 PTA +1602M +.02 +67F +.00 +49P 94R 8/22
 PTA +786NM +4.2PL 2.81SCS -2.0DPR 1.9%DCE
 PTA -.14T -.23UDC -.88FLC 92R 8/22
 2-02 2x 365d 34,790 4.2 1450 3.4 1192

3rd through 11th Dams:

Sandy-Valley RBS Emerald-ET VG-88 GMD
 3-11 2x 348d 42,010 4.2 1771 3.1 1316
 Life: 1884d 200,040 4.1 8154 3.2 6460

Sandy-Valley Plane Sapphire VG-87 GMD
 2-00 2x 365d 39,130 3.3 1301 2.8 1101
 • *Nominated Global Cow of the Year*

Sandy-Valley Bolt Sheila-ET EX-92 2E
 2-02 2x 365d 44,790 3.6 1607 2.7 1209

Sandy-Valley Forbid Sully VG-87 GMD
 2-03 2x 365d 35,110 3.7 1310 2.9 1029

Orthoapple Marshall Alia-ET VG-89 GMD DOM
 2-04 2x 365d 36,210 4.4 1605 3.0 1086

Regancrest-JB Tatum-ET VG-87 DOM
 2-04 2x 365d 32,682 3.6 1163 3.2 1059

Regancrest Tesk Della EX-90 GMD DOM
 5-11 2x 365d 35,510 3.5 1234 3.2 1134
 • *Nominated Global Cow of the Year 2006*

Snow-N Denises Dellia EX-95 GMD DOM
 7-06 2x 365d 35,610 4.0 1431 3.1 1103
 Life: 2558d 180,240 3.9 7108 3.4 6065
 • *Grand Champion WI Spring National 1991*
 • *Global Cow of the Year 2005*

Snow-N Dorys Denise EX-90 2E GMD DOM



SDG 60371 MDLY 721-ET "GP-83 VG-MS"
(Granddam of Catalog Number 14)



SDG 1024 PENDULUM 1279-ET

James Vierhout
510 Railroad St.
Hull, IA 51239-7415
712.470.1202
jimvierhout@gmail.com

840003248124899 • Born June 21, 2022 99%RHA-I
*TR *TC *TL *TD

• #4 NM\$ Pendulum female in the breed!

GTPI +2999
PTA +598M +.35 +122F +.12 +53P 78R 8/22
PTA +1164NM +6.7PL 2.80SCS +.5DPR 8.0%DCE
PTA +.20T +.62UDC -.21FLC 76R 8/22
PTA +302FE +1.0FI 2.2%SCE +3.3LIV
A1/A2 • BB • CM\$ +1187

Maplehurst Delroy Torro-ET

3149798696 *TR *TP *TC *TY *TV *TL *TD
PTA +1295M +84F +54P 88R 8/22
PTA +.59T +1.14UDC -.56FLC GTPI +2761

Peak Perdita-ET

3205436312 GTPI +2758

Peak Pendulum-ET

321300120 *TR *TP *TC *TY *TV *TL *TD
PTA +879M +.22 +97F +.08 +49P 80R 8/22
PTA +1054NM +6.3PL 2.85SCS +1.5DPR 1.1%DCE
PTA +.49T +.58UDC -.59FLC 77R 8/22
GTPI +2900

SDG 721 Billy 1024

3211637319 *TR *TP *TC *TL *TD
GTPI +2969
PTA +1148M +.30 +131F +.10 +64P 80R 8/22
PTA +1134NM +5.0PL 2.91SCS -1.2DPR 2.0%DCE
PTA -.06T +.37UDC +.00FLC 80R 8/22
PTA +334FE -.06FI 1.7%SCE
•Fresh and milking 71 lbs. 5.3%F 3.4%P
•#2 GTPI Billy

Mr Ri-Val-Re Free Billy-ET

3145288698 GM *TR *TC *TY *TV *TL *TD
PTA +1413M +150F +75P 98R 8/22
PTA -.75T -.62UDC -.41FLC GTPI +2942
SDG 60371 Mdlly 721-ET
3152015205 Good Plus-83 VG-MS 3-07
GTPI +2758 *TR *TP *TC *TL *TD
PTA +832M +.12 +66F +.07 +46P 81R 8/22
PTA +705NM +4.9PL 2.68SCS +.1DPR 2.0%DCE
PTA +.95T +1.28UDC +.91FLC 84R 8/22
3-01 3x 319d 34,822 4.1 1424 3.4 1171"RIP
1-11 2x 320d 27,383 4.6 1247 3.5 949

3rd through 14th Dams:

Endco Jedi Balmorra VG-87 VG-MS
4-07 2x 358d 40,030 4.1 1632 3.4 1354
Sandy-Valley JC Bianca
Sandy-Valley Uno Bonnie GP-83 2y
1-11 2x 327d 24,680 4.1 1019 3.5 861
Sandy-Valley Super Bitsy EX-90
4-03 2x 304d 37,930 2.8 1081 3.2 1207
Sandy-Valley R Brilliant VG-86 GMD DOM
2-00 2x 339d 28,801 3.8 1105 3.1 902
Regancrest Brynna-ET EX-91 GMD 3*
2-04 2x 365d 32,060 3.6 1166 3.0 959
Regancrest-PR Barbie-ET EX-92 GMD DOM 6*
2-06 2x 365d 31,690 3.9 1237 3.3 1050
•HM All-American Junior 3 Year Old 2004
Regancrest Juror Brina-ET EX-92 GMD
4-04 2x 365d 40,640 3.6 1478 3.0 1217
•Res. Grand Champion IA State Fair 2000
•Member Nom. All-American Best Three 2000
Regancrest Aerostar Bert-ET EX-90 GMD DOM
5-05 2x 365d 37,790 3.6 1357 3.2 1215
Regancrest Mark Chairman Bea 2E-91 GMD DOM
7-09 2x 365d 33,630 3.8 1276 3.1 1052
Regancrest Board Chairman Bea EX-90 EX-MS
5-09 2x 365d 26,010 4.1 1059 3.4 884
Regancrest Apache Standout Bea VG-86



PINE-TREE ERA ACHIE 7593-ET
"GP-82"
 (Granddam of Catalog Number 15)



SANDY-VALLEY MORGAN ERA-ET
"GP-83" GMD DOM
 (Third Dam of Catalog Number 15)



PINE-TREE 8418 GAMED 775-ET"
 (Catalog Number 15)



PINE-TREE 8418 GAMED 775-ET

Matthew J. Steiner
 Pine-Tree Dairy
 8586 Benner Rd.
 Marshallville, OH 44645-9310
 330.466.8916 Ethan
 pinetreedairy@gmail.com

840003247330113 • Born March 18, 2022 99%RHA-I
 *TR *TP *TC *TL *TD

• Ready to IVF!

GTPI +3067
 PTA +972M +.23 +103F +.08 +52P 79R 8/22
 PTA +1104NM +5.9PL 2.64SCS -.1DPR 2.1%DCE
 PTA +1.75T +1.66UDC +.79FLC 78R 8/22
 PTA +281FE +0.8FI 2.1%SCE +2.7LIV
 A1/A2 • AB • DWP\$ +1174 • CM\$ +1124

RMD-Dotterer SSI Gameday-ET

3205704153 *TR *TP *TC *TY *TV *TL *TD
 PTA +941M +.28 +118F +.07 +49P 82R 8/22
 PTA +1096NM +6.2PL 2.63SCS +.1DPR 3.6%DCE
 PTA +1.45T +1.48UDC +.28FLC 81R 8/22
 GTPI +3048

Pine-Tree 7593 Purs 8418-ET

3150675499 Good Plus-84 2-10
 GTPI +2946 *TR *TP *TC *TL *TD
 PTA +1395M +.14 +96F +.04 +56P 83R 8/22
 PTA +1079NM +6.2PL 2.65SCS -.5DPR 1.5%DCE
 PTA +.71T +.65UDC +.42FLC 81R 8/22
 PTA +278FE +0.5FI 1.9%SCE
 2-01 2x 330d 31,370 5.0 1555 3.7 1162

A-S-Cannon Frzld Big AI-ET

3140985513 *TR *TP *TC *TY *TV *TL *TD
 PTA +425M +112F +40P 98R 8/22
 PTA +.47T +.59UDC -.35FLC GTPI +2881

Pine-Tree SSI 9839 3412-ET

3141561030 Good Plus-83 VG-MS 4-11
 2-11 3x 304d 23,000 6.1 1411 4.3 992

Pine-Tree-I Pursuit-ET

CAN12857690 GM *TR *TP *TC *TY *TV *TL *TD
 PTA +1411M +72F +55P 98R 8/22
 PTA +1.55T +1.18UDC +1.36FLC GTPI +2917

Pine-Tree Era Achie 7593-ET

3139672589 Good Plus-82 3-00
 GTPI +2787 *TR *TP *TC *TL *TD
 PTA +1390M +.18 +107F +.01 +46P 90R 8/22
 PTA +1053NM +5.4PL 2.68SCS -.20DPR 2.0%DCE
 PTA -.31T +1.5UDC -.23FLC 91R 8/22
 1-10 3x 365d 35,130 5.0 1758 3.1 1084
 3-05 2x 226d 28,420 4.8 1359 3.3 939

3rd through 12th Dams:

Sandy-Valley Morgan Era-ET GP-83 GMD DOM
 2-02 2x 365d 34,790 4.2 1450 3.4 1192
Sandy-Valley RBS Emerald-ET VG-88 GMD
 3-11 2x 348d 42,010 4.2 1771 3.1 1316
 Life: 1884d 200,040 4.1 8154 3.2 6460
Sandy-Valley Plane Sapphire VG-87 GMD
 2-00 2x 365d 39,130 3.3 1301 2.8 1101
 •Nominated Global Cow of the Year
Sandy-Valley Bolt Sheila-ET EX-92 2E
 2-02 2x 365d 44,790 3.6 1607 2.7 1209
Sandy-Valley Forbid Sully VG-87 GMD
 2-03 2x 365d 35,110 3.7 1310 2.9 1029
Orthoapple Marshall Alia-ET VG-89 GMD DOM
 2-04 2x 365d 36,210 4.4 1605 3.0 1086
Regancrest-JB Tatum-ET VG-87 DOM
 2-04 2x 365d 32,682 3.6 1163 3.2 1059
Regancrest Tesk Della EX-90 GMD DOM
 5-11 2x 365d 35,510 3.5 1234 3.2 1134
 •Nominated Global Cow of the Year 2006
Snow-N Denises Dellia EX-95 GMD DOM
 7-06 2x 365d 35,610 4.0 1431 3.1 1103
 Life: 2558d 180,240 3.9 7108 3.4 6065
 •Grand Champion WI Spring National 1991
 •Global Cow of the Year 2005
Snow-N Dorys Denise EX-90 2E GMD DOM



CAL-ROY-AL JENNIE 4713-ET "VG-87 VG-MS"
(Third Dam of Catalog Number 16)



TERRA-LINDA HLYSMK 11604-ET

Terra Linda Dairy
Mike Santos
4433 Ave. 232
Tulare, CA 93274-9200
559.358.5345
oomikie@aol.com

840003249796115 • Born June 22, 2022 99%RHA-I
*TR *TP *TC *TL *TD

• **Early Holysmokes Daughter to Sell!**

GTPI +3043
PTA +1054M +.19 +96F +.03 +40P 77R 9/22
PTA +1019NM +6.9PL 2.65SCS +1.5DPR 2.0%DCE
PTA +1.51T +2.07UDC +1.19FLC 75R 9/22
PTA +226FE +2.1FI 1.8%SCE +2.9LIV
A1/A2 • AB • BB • CM\$ +1030

Cookiecutter Holysmokes-ET

3212874372 *TR *TP *TC *TY *TV *TL *TD
PTA +1257M +103F +63P 80R 8/22
PTA +978NM +5.0PL 2.68SCS -.5DPR 2.2%DCE
PTA +1.84T +2.10UDC +1.19FLC 78R 8/22
GTPI +3071

Terra-Linda Frtnte 10961-ET

3220410088 *TR *TP *TC *TL *TD
GTPI +2946
PTA +1191M +.20 +105F +.03 +47P 79R 8/22
PTA +979NM +5.1PL 2.69SCS -.5DPR 2.2%DCE
PTA +1.41T +1.78UDC +.34FLC 77R 8/22
PTA +262FE +.01FI 1.9%SCE

AOT Highjump-ET

3202768334 *TR *TP *TC *TY *TV *TL *TD
PTA +830M +104F +46P 83R 8/22
PTA +2.02T +2.36UDC +.30FLC GTPI +2864

Cookiecutter Hollyn-ET

3205870111 GTPI +2912

Peak Fortnite-ET

3200824963 *TR *TP *TC *TY *TV *TL *TD
PTA +1024M +89F +48P 81R 8/22
PTA +1.03T +1.71UDC -.04FLC GTPI +2822

Cal-Roy-Al Tahiti 10346-ET

3204988598 Good Plus-83 VG-MS 2-06
GTPI +2929 *TR *TP *TC *TL *TD
PTA +964M +.27 +115F +.06 +47P 83R 8/22
PTA +991NM +3.5PL 2.95SCS -.2DPR 2.6%DCE
PTA +1.18T +1.46UDC -.01FLC 80R 8/22
2-02 3x 365d 31,840 4.0 1275 3.1 1027

3rd through 10th Dams:

Cal-Roy-Al Jennie 4713-ET VG-87 VG-MS
2-01 3x 365d 33,600 4.1 1362 3.2 1066
Hol-Star Baxter Liner Teroka-ET
Hol-Star Baxter Terre-ET VG-85 VG-MS DOM
2-02 2x 365d 32,130 4.5 1455 3.2 1039
Hol-Star Outside Terree-ET EX-90 DOM
2-00 2x 365d 31,820 4.1 1310 3.3 1051
Life: 122,350 3.7 4573 3.3 4054
Hol-Star Teary Durham EX-90 DOM
5-01 2x 365d 42,310 4.0 1712 3.4 1448
Life: 122,630 3.6 4448 3.5 4257
Hol-Star Formation Teacup VG-86
2-03 2x 305d 25,160 3.5 882 3.0 767
Hol-Star Emory Tease VG-87 VG-MS
6-07 2x 365d 34,840 3.0 1062 3.1 1076
Life: 142,550 3.2 4560 3.0 4280
Hol-Star Tesk Jee VG-88 VG-MS
6-05 2x 305d 27,220 3.4 917 3.1 857
Life: 109,840 3.3 3615 3.1 3421



PINE-TREE 9882 PROF 7019-ET "VG-86"
(Third Dam of Catalog Number 17)



DANHOF BRASS 1931-ET

Jason & Sheri Danhof
1225 Parsley Dr.
Waukon, IA 52172
715.305.0522
jasondanhof@hotmail.com

Hilmar AC Brass-ET

3212704067 *TR *TP *TC *TY *TV *TL *TD
PTA +1630M +99F +64P 81R 8/22
PTA +1054NM +5.2PL 2.96SCS +.8DPR 2.3%DCE
PTA +.78T +.59UDC +.50FLC 80R 8/22
GTPI +2982

Pine-Tree 7883 Hero 8685-ET

3210258115 Good Plus-83 2-04
GTPI +2804 *TR *TP *TC *TL *TD
PTA +704M +.23 +94F +.07 +41P 81R 8/22
PTA +872NM +4.7PL 2.84SCS -.9DPR 1.7%DCE
PTA +1.13T +.94UDC +.62FLC 79R 8/22
PTA +231FE -.04FI 1.6%SCE
•died during first lactation

840003248971341 • Born March 30, 2022 99%RHA-I
*TR *TP *TC *TL *TD

GTPI +3019
PTA +844M +.+.26 +107F +.10 +54P 78R 8/22
PTA +1109NM +5.8PL 2.88SCS +.1DPR 1.5%DCE
PTA +1.14T +1.24UDC +.34FLC 77R 8/22
PTA +288FE +0.9FI 1.5%SCE +3.7LIV
A1/A2 • BE • CM\$ +1127

Pine-Tree Acura-ET

3142332520 GM *TR *TP *TC *TY *TV *TL *TD
PTA +1721M +101F +62P 97R 8/22
PTA +.70T +.59UDC +.44FLC GTPI +2928

Hilmar Montoya 15057-ET

3199635883 Good Plus-83 VG-MS 2-04
2-02 2x 365d 28,170 4.7 1312 3.2 907

Pine-Tree Heroic-ET

3142332589 *TR *TP *TC *TY *TV *TL *TD
PTA +59M +109F +22P 98R 8/22
PTA +1.15T +1.35UDC +.26FLC GTPI +2746

Pine-Tree 7019 Medl 7883-ET

3145982829 *TR *TC *TL *TD
GTPI +2820
PTA +842M +.11 +65 +.09 +51P 85R 8/22
PTA +846NM +6.6PL 2.76SCS +.7DPR 1.4%DCE
PTA +.90T +.61UDC +.94FLC 82R 8/22
2-00 2x 365d 23,780 4.8 1152 3.5 828

3rd through 13th Dams:

Pine-Tree 9882 Prof 7019-ET VG-86
2-04 3x 365d 39,160 4.1 1601 3.4 1312
OCD Supersire 9882-ET VG-86 DOM
2-01 3x 365d 31,870 4.1 1310 3.2 1023
OCD Robust Shimmer-ET EX-90 2E DOM
5-08 3x 365 40,710 3.5 1407 2.9 1200
Life: 1509d 146,810 3.7 5485 3.0 4370
Ammon-Peachey Shana-ET VG-87-CAN DOM 11*
5-03 2x 365d 44,802 4.3 1920 3.0 1362
Pine-Tree Martha Sheen-ET VG-86 DOM 9*
1-11 2x 365d 31,210 4.2 1305 3.1 968
Pine-Tree Missy Martha-ET VG-86 DOM
2-02 2x 365d 34,730 3.6 1266 3.1 1070
Wesswood-HC Rudy Missy-ET 3E-92 GMD DOM
4-11 3x 365d 40,880 4.1 1665 3.4 1385
•Global Cow of the Year 2014
Wesswood Elton Mimi EX-90 GMD DOM
3-05 2x 365d 35,380 3.3 1160 3.2 1121
Wesswood Mandingo Ivy VG-87
6-05 2x 365d 36,330 3.6 1305 3.0 1087
Wesswood Astro Matt Ester VG-87 GMD DOM
6-08 2x 365d 31,860 3.5 1125 2.9 921
Wesswood Bell Claudette VG-87 GMD DOM
8-04 2x 365d 38,150 3.8 1443 2.8 1064



LACTOMONT LOAK OAK-ET "VG-85 VG-MS"
(Fourth Dam of Catalog Number 18)

18

DIAMOND-OAK ELON LABOMBA-ET

Eric Havens and Phillip Fisher
4293 Tiffin Rd.
Fremont, OH 43420-9554
419.307.3758
ehbrookviewfarms@yahoo.com

145433668 • Born July 4, 2022 99%RHA-I
*TR *TC *TL *TD

GTPI +3012
PTA +1391M +.16 +100F+.04 +54P 77R 9/22
PTA +1077NM +5.9PL 2.67SCS -1.0DPR 2.0%DCE
PTA +1.42T +1.80UDC +.76FLC 77R 9/22
PTA +282FE +.0FI 2.3%SCE +1.1LIV
A1/A2 • AB • AE • CM\$ +1090

- Early Elon dtr from the Laurie Sheiks!
- \$13 NM\$ Elon female!

S-S-I Spartacus Elon-ET

3215097559 *TR *TP *TC *TY *TV *TL *TD
PTA +1021M +.18 +91F +.06 +48F 81R 8/22
PTA +907NM +4.1PL 2.91SCS -.3DPR 1.7%DCE
PTA +1.63T +2.12UDC +.92FLC 80R 8/22
GTPI +2946

Diamond-Oak Diesel Laura-ET

145052384 *TR *TC *TL *TD
GTPI +2880
PTA +1186M +.14 +85F +.02 +44P 81R 8/22
PTA +1013NM +6.6PL 2.65SCS -.6DPR 2.6%DCE
PTA +1.09T +1.35UDC +.12FLC 79R 8/22
PTA +251FE +0.2FI 3.2%SCE
• Fresh September 28th & looks Super!
• Exported 69 embryos from 5 flushes!

K-Style Tarino Spartacus-ET

74117395 *TR *TP *TC *TY *TV *TL *TD
PTA +1077M +66F +44P 96R 8/22
PTA +2.00T +1.79UDC +.68FLC GTPI +2672
S-S-I Moola 8001 10061-ET
3202794512 Good Plus-84 VG-MS 3-02
GTPI +2722

OCD Pinnacle Diesel-ET

3144905815 *TR *CD *TP *TY *TV *TL *TD
PTA +733M +71F +29P 97R 8/22
PTA +1.76T +2.35UDC +.37FLC GTPI +2738

Stunning-M Slam dunk Lisa-ET

144411043
GTPI +2727
PTA +1156M +.07 +66F +.03 +45P 83R 8/22
PTA +811NM +5.2PL 2.78SCS -1.3DPR 1.8%DCE
PTA +1.22T +1.44UDC +.25FLC 80R 8/22
2-10 2x 182d 13,120 4.5 593 3.3 438

3rd through 12th Dams:

Ms Rubicon Love-ET GP-82 DOM GTPI +2606
2-04 3x 305d 32,740 3.8 1243 3.4 1107
Lactomont Loak Oak-ET VG-85 VG-MS
2-00 3x 365d 41,940 3.2 1323 2.8 1170
Summerliz Man O Man Lausy-ET VG-87 9*
4-06 2x 336d 29,692 4.4 1321 3.6 1056
Summerliz Lausyna Shottle VG-87-3Y-CAN 2*
5-07 2x 365d 32,203 3.8 1215 3.3 1052
Comestar Lausinady Goldwyn VG-87 8*
5-02 2x 365d 29,381 3.6 1065 3.0 882
Comestar Lausynadia Champion VG-86 6*
2-02 2x 365d 30,814 4.8 1479 3.5 1093
Comestar Lausina Storm EX-CAN 16*
4-07 2x 365d 43,693 4.4 1931 3.4 1470
Life: 202,305 4.3 8649 3.4 6964
Comestar Lausan Black VG-87-6Y-CAN 23*
5-04 2x 365d 37,039 4.3 1587 3.6 1318
Comestar Laurie Sheik-ET VG-88-CAN 23*
6-09 2x 365d 29,864 4.5 1329 3.4 1016
• HM All-American & All-Canadian Sr. 2 Yr Old 1989
• Canadian Cow of the Year 1995
Elysa Anthony Lea EX-CAN 15*
6-02 2x 365d 35,770 3.9 1398 2.9 1049



SANDY-VALLEY YDR CAYENNE-ET "VG-85"
(Third Dam of Catalog Number 19-B)

Buyer to name choice of donor dam
Silver-Elite Gamdy 30343-ET
OR
Silver-Elite Cnwy 30300-ET

Buyer is purchasing rights to control the next IVF session(s). Buyer is guaranteed IVF sessions until a minimum of 8 #1 or #2 IVF embryos are produced. Embryo grades are determined at the time of transfer if fresh embryos or at time of freezing if freezing is requested by buyer. Buyer keeps all resulting embryos from these controlled IVF sessions. Buyer is responsible for all costs of the aspiration and mating sire decisions.



IVF SESSION - Choose From These Donors

Silveira Dairy
11380 Ave. 22
Chowchilla, CA 93610-8321
559.978.6087

A) Silver-Elite Gamdy 30343-ET

3244146626 *TR *TC *TL *TD Born November 18, 2021
GTPI +3033
PTA +1216M +.25 +119F +.07 +58P 79R 8/22
PTA +1172NM +6.4PL 2.67SCS -.9DPR 2.9%DCE
PTA +.82T +1.32UDC -.46FLC 77R 8/22
PTA +317FE -.02FI 2.3%SCE +2.2LIV
CM\$ +1191

B) Silver-Elite Cnwy 30300-ET

3244146583 *TR *TC *TL *TD Born September 21, 2021
GTPI +3038
PTA +1214M +.18 +99F +.08 +61P 79R 8/22
PTA +1032NM +5.4PL 2.90SCS +1.9DPR 2.0%DCE
PTA +1.21T +1.51UDC +.12FLC 78R 8/22
PTA +267FE +2.2FI 1.9%SCE +2.9LIV
CM\$ +1048

Pedigree of 30433 (A):

RMD-Dotterer SSI Gameday-ET

3205704153 *TR *TP *TC *TY *TV *TL *TD
PTA +941M +.28 +118F +.07 +49P 82R 8/22
PTA +1096NM +6.2PL 2.63SCS +.1DPR 3.6%DCE
PTA +1.45T +1.48UDC +.28FLC 81R 8/22
GTPI +3048

Silver-Elite Tournamnt 9205 *RC

3214096160 Good-79 2-05 *RC *TC *TL *TD
GTPI +2662
PTA +1564M +.08 +84F -.01 +46P 81R 8/22
PTA +849NM +5.1PL 2.69SCS -.8DPR 2.5%DCE
PTA +.24T +.84UDC -.48FLC 78R 8/22
PTA +237FE -2.0FI 2.6%SCE
S: Progenesis Tournament-ET

2D: Sired by Sandy-Valley Effusive-ET

Pedigree of 30300 (B):

Sandy-Valley R Conway-ET

3148929379 *TR *TP *TC *TY *TV *TL *TD
PTA +576M +105F +51P 82R 8/22
PTA +910NM +3.8PL 2.85SCS +.6DPR 2.4%DCE
PTA +1.53T +1.49UDC +.80FLC 80R 8/22
GTPI +2961

Terralinda-L Thiti 10467-ET

3204988719 Good Plus-80 2-07
1-10 2x 288d 23,880 4.6 1101 3.4 813
GTPI +2774 *TR *TP *TC *TL *TD
PTA +1251M +.15 +93F +.03 +49P 83R 8/22
PTA +926NM +4.6PL 3.08SCS +.4DPR 2.3%DCE
PTA +.40T +.50UDC -.63FLC 81R 8/22
PTA +258FE +1.0FI 1.9%SCE
S: De-Su Frazz Tahiti 14104-ET

2nd through 11th Dams of Cnwy 30330:

Terralinda-L Modesty 210-ET GP-84 VG-MS
2-01 3x 365d 32,180 4. 1304 3.2 1019
Sandy-Valley Ydr Cayenne-ET VG-85 VG-MS
2-05 3x 365d 37,690 4.2 1592 3.3 1250
Sandy-Valley Morgan Calvary VG-88 DOM
2-01 2x 365d 35,340 4.5 1575 3.5 1225
Larcrest Calia-ET VG-86 GMD DOM
1-11 2x 365d 30,430 4.4 1348 3.5 1053
Larcrest Comet-ETS VG-87 DOM
2-02 2x 305d 28,190 4.3 1205 3.1 868
Larcrest Cosmopolitan VG-87 GMD DOM
2-04 2x 365d 30,930 4.1 1261 3.6 1119
Larcrest Oside Champagne-Tw EX-90 GMD DOM
2-03 2x 365d 29,110 4.5 1322 3.7 1077
Larcrest Juror Chanel EX-93 3E GMD DOM
9-00 2x 365d 48,460 4.0 1943 3.4 1648
Larcrest Lindy Chandra VG-85
Larcrest Inspiration Carly VG-87

Holstein Primary Traits

Lot	Selling	MM	DD	YY	REGNUM	ANIMALNAME	NM\$	CM\$	GTP1	MILK	%F	FAT	%P	PRO	CFP	F.EFF	F.SAV	LIV	PL	SCS	DPR	HCR	CCR	FI	SCE	PTAT	FLC	UDC	HAPS
1	SELLS	6	12	2022	003255799971	FB 656992 FUGLEMN 813860-ET	1136	1150	3127	1595	0.23	130	0.06	68	198	332	109	1.9	4.8	2.85	-1.7	0.0	-0.3	-1.1	2.0	1.63	1.07	1.69	
2	SELLS	7	25	2022	003252222928	VIERRA 72598	1140	1158	3071	1408	0.18	106	0.09	69	175	308	215	0.8	5.7	2.84	-0.2	3.1	1.3	0.9	1.8	1.02	0.18	1.7	
3	SELLS	6	23	2022	003249796116	TERRA-LINDA JALPNO 11605-ET	1095	1115	3075	1335	0.29	135	0.09	69	204	333	30	0.1	3.7	2.81	-0.9	1.8	1.1	-0.1	1.7	1.33	-0.56	1.04	
4	SELLS	7	9	2022	003249796133	TERRA-LINDA OVERDO 11622-ET	1080	1101	3050	900	0.26	111	0.08	50	161	282	208	1.0	5.8	2.61	0.3	0.8	1.2	0.5	1.7	1.28	0.42	2.08	
5	SELLS	8	18	2022	3230534931	TRIFECTA OVERDUE (PRELIMINARY)	1004	1025	3038	1015	0.27	116	0.12	65	181	295	16	-0.7	3.9	2.92	-0.1	1.1	1.1	0.5	1.7	1.55	0.47	1.47	
6	SELLS	7	31	2022	3240291604	KINGS-RANSOM FROSTBT DIP-ET	1190	1213	3019	876	0.31	122	0.11	58	180	335	405	2.3	5.2	2.77	0.6	2.4	1.4	1.2	1.4	-0.09	0.45	0.36	
7	SELLS	6	1	2022	003238336828	HENDEL 5830	1184	1201	3020	1311	0.21	113	0.06	59	172	306	254	2.6	6.7	2.70	0.4	2.7	1.9	1.1	1.7	-0.02	0.37	0.63	
8	IVF	2	12	2022	003249791270	SDG-PH 8543 PNDULUM 7858-ET	1173	1185	3076	1684	0.14	105	0.02	59	164	286	184	2.9	7.3	2.64	-0.2	1.3	1.6	0.4	1.3	1.27	0.27	1.38	
9	IVF	3	9	2022	003251556259	PEAK MACARON-ET	1137	1154	3095	1463	0.26	133	0.09	72	205	353	189	1.0	4.1	2.93	-2.0	1.4	-0.1	-1.0	2.3	1.68	0.18	1.43	
10	IVF	11	17	2021	003243358111	TERRA-LINDA PARF 11376-ET	961	976	3082	1419	0.13	93	0.05	59	152	244	-31	1.1	5.8	2.68	-0.9	1.7	0.1	-0.6	2.5	2.67	2.12	2.43	
11	IVF	6	26	2021	003235342387	DUCKETT PARFECT HANNA-ET	727	736	2841	1511	-0.02	51	0.03	55	106	154	-191	1.6	5.8	2.81	0.1	1.3	1.1	0.4	2.3	2.24	0.96	2.27	
12	IVF	3	10	2021	003231004230	WINSTAR MENDEL 7806-P-ET	1120	1139	3022	901	0.30	122	0.07	49	171	294	175	3.3	6.0	2.69	-0.5	-0.8	1.0	0.0	2.0	0.94	0.39	1.35	PC
13	SELLS	12	14	2021	003247635648	PINE-TREE MENDEL 8437-ET	1076	1094	2911	902	0.35	135	0.08	51	186	317	167	2.6	4.4	2.76	-1.7	-0.1	-0.5	-1.0	2.0	0.01	-0.65	0.54	PC
14	SELLS	6	22	2022	003248124899	SDG 1024 PENDULUM 1279-ET	1164	1187	2999	598	0.35	122	0.12	53	175	302	190	3.3	6.7	2.80	0.5	2.1	2.7	1.0	1.6	0.20	-0.21	0.62	
15	SELLS	3	18	2022	003247330113	PINE-TREE 8418 GAMED 775-ET	1104	1124	3067	972	0.23	103	0.08	52	155	281	279	2.7	5.9	2.64	-0.1	4.2	1.4	0.8	2.1	1.75	0.79	1.66	
16	SELLS	6	22	2022	003249796115	TERRA-LINDA HLYSMK 11604-ET	1019	1030	3043	1054	0.19	96	0.03	40	136	226	61	2.9	6.9	2.65	1.5	2.7	3.0	2.1	1.8	1.51	1.19	2.07	
17	SELLS	3	30	2022	003248971341	DANHOF BRASS 1931-ET	1109	1127	3019	844	0.26	107	0.10	54	161	288	253	3.7	5.8	2.88	0.1	2.0	1.6	0.9	1.5	1.14	0.34	1.24	
18	SELLS	7	4	2022	000145433668	DIAMOND-OAK ELON LABOMBA-ET	1077	1090	3012	1391	0.16	100	0.04	54	154	282	297	1.1	5.9	2.67	-1.0	2.3	0.0	0.0	2.3	1.42	0.76	1.80	
19	IVF-CH	9	21	2021	003244146583	SILVER-ELITE CNWY 30300-ET	1032	1048	3038	1214	0.18	99	0.08	61	160	267	63	2.9	5.4	2.90	1.9	2.1	3.4	2.2	1.9	1.21	0.12	1.51	
19	IVF-CH	11	18	2021	003244146626	SILVER-ELITE GAMDY 30343-ET	1172	1191	3033	1216	0.25	119	0.07	58	177	317	286	2.2	6.4	2.67	-0.9	2.5	0.9	-0.2	2.3	0.82	-0.46	1.32	



IVF SESSION

Vierra Dairy Farms
23160 Williams Ave.
Hilmar, CA 95324
209.678.4262 Peter Cipponeri
peter@vierradairy.com

Dam of IVF Session:

JX Vierra Marcy {4}-ET

3250242317 JH1F JNSF Born January 28, 2022
CDCB 8/22 GPTA 75R +374M +79F +43P
+753CM\$ +731NM\$ +575FM\$ +697GM\$
+5.1PL 2.78SCS +1.5DPR +2.8LIV
AJCA PTAT 77R +0.6 GJUI 4.2 GJPI +177

• #14 JPI in the breed

Buyer is purchasing rights to control the next IVF session(s). Buyer is guaranteed IVF sessions until a minimum of 8 #1 or #2 IVF embryos are produced. Embryo grades are determined at the time of transfer if fresh embryos or at time of freezing if freezing is requested by buyer. Buyer keeps all resulting embryos from these controlled IVF sessions. Buyer is responsible for all costs of the aspiration and mating sire decisions.

JX Spring Creek Marlo Stoney {3}-ET

3011730374 A2/A2 JH1F JNSC 14JE769
CDCB 8/22 GPTA 99R +108M +77F +29P
AJCA GPTAT 99R +0.2 GJPI 98R +137

Vierra Mia-ET

3214926700 JH1F JNSF
CDCB 8/22 GPTA 77R R +1376M +71F +63P
AJCA GPTAT +0.5 GJUI -0.7 GJPI +151
S: JX CDF JLS Pilgrim Thrasher {6}-ET

3rd through 11th Dams:

Cal-Mart Viceroy Macy 266 GJPI +99
JX Cal-Mart Pharo Magy 8970 {6} VG-84%
2-09 2x 283d 19,050 5.3 1010 4.2 791
JX Cal-Mart White Manra 7909 {5} VG-83%
4-05 2x 290d 23,020 5.1 1170 3.7 844
Cal-Mart Perform Miekko 6752 VG-80%
2-09 2x 275d 17,960 5.4 976 3.5 636
Cal-Mart Renegade Maria 5548 VG-86%
2-07 2xx 305d 18,100 5.8 1052 4.2 754
Cal-Mart Impuls Masani 9516 VG-84%
2-11 2x 292d 22,660 6.0 1352 4.0 912
Cal-Mart Bill Modestia 8142 VG-87%
2-09 2x 279d 19,990 5.1 1021 3.4 686
Berrys Flagg Mermaid VG-82%
3-05 2x 297d 18,270 4.4 813 3.4 623
Berrys Kent Mermaid VG-85%
2-11 2x 274d 15,060 4.3 642 3.9 584

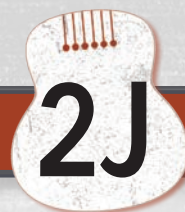

IVF SESSION

Hilmar Jerseys
Mark Ahlem
23546 American Ave.
Hilmar, CA 95324
209.495.9221

Dam of IVF Session:

Hilmar Tenpenny 27912-ET

3221320616 JH1F JNSF Born January 12, 2022
CDCB 8/22 GPTA 72R +1203M +73F +55P
+767CM\$ +748NM\$ +661FM\$ +700GM\$
+4.3PL 3.05SCS -0.6DPR +0.2LIV
AJCA PTAT 75R +0.8 GJUI 6.2 GJPI +161

• #2 Tenpenny in the breed!

Buyer is purchasing rights to control the next IVF session(s). Buyer is guaranteed IVF sessions until a minimum of 8 #1 or #2 IVF embryos are produced. Embryo grades are determined at the time of transfer if fresh embryos or at time of freezing if freezing is requested by buyer. Buyer keeps all resulting embryos from these controlled IVF sessions. Buyer is responsible for all costs of the aspiration and mating sire decisions.

Vierra Tenpenny-ET

3200644093 A2/A2 777JE1222
CDCB 8/22 GPTA 78R +1781M +56F +56P
AJCA GPTAT 80R +0.3 GJUI 3.7 GJPI 75R 120

Hilmar Steve Ardis {6}

3132258152 Very Good-88% 3-09
3-03 3x 305d 22,180 5.2 1146 3.9 872
2-01 3x 196d 12,640 5.1 639 3.8 477
CDCB 8/22 GPTA 82R +506M +56F +40P
AJCA GPTAT +0.8 GJUI 6.4 GJPI +122
S: CDF Irwin Steve

3rd Dam:

Bamboo Chili 4188 {5}
2-09 3x 297d 15,860 5.0 786 4.1 652
4-08 3x 229d 14,180 4.5 641 3.7 521

AMPLIFY



DP AXIS MCKENNA 1983-ET "VG-88"
(Fifth Dam of Catalog Number 3J)



IVF SESSION

Vierra Dairy Farms
23160 Williams Ave.
Hilmar, CA 95324
209.678.4262 Peter Cipponeri
peter@vierradairy.com

Buyer is purchasing rights to control the next IVF session(s). Buyer is guaranteed IVF sessions until a minimum of 8 #1 or #2 IVF embryos are produced. Embryo grades are determined at the time of transfer if fresh embryos or at time of freezing if freezing is requested by buyer. Buyer keeps all resulting embryos from these controlled IVF sessions. Buyer is responsible for all costs of the aspiration and mating sire decisions.

Dam of IVF Session:

JX Vierra Bonnie {6}-ET

3250242370 JH1F JNSF Born February 7, 2022
CDCB 8/22 GPTA 71R +1296M +61F +54P
+754CM\$ +743NM\$ +668FM\$ +613GM\$
+6.2PL 2.85SCS -2.1DPR +0.0LIV
AJCA PTAT 74R +1.6 GJUI10.4 GJPI +151

• #2 Razor Sharp daughter in the breed!

Peak Razor Sharp-ET

3206963192 A1/A2 1JE7141
CDCB 8/22 GPTA 77R +623M +64F +40P
AJCA 8/22 GPTAT 79R +0.2 GJPI 75R 125

JX Vierra Breha {5}-ET

3214926712 JH1F JNSF
CDCB 8/22 GPTA 77R +1081M +56F +47P
+649CM\$ +636NM\$ +559FM\$ +506GM\$
+5.3PL 2.74SCS -2.2DPR +0.2LIV
AJCA GPTAT +1.4 GJUI +9.8 GJPI +132
S: JX Sunset Canyon God Maid {5}-ET

3rd through 7th Dams:

JX Vierra Barriss {4}-ET VG-83%

1-11 3x 291d 20,990 4.8 1005 3.6 753

SHJ Listowel Mackenzie-ET VG-86%

2-09 3x 296d 25,610 4.3 1097 3.4 883

DP Axis McKenna 1983-ET VG-88%

3-08 2x 305d 24,300 6.0 1452 3.6 864

DP Louie Myalean 853 EX-90%

2-03 2x 305d 16,560 5.1 841 3.6 604

DP Mecca Myrtlean 9249 EX-90%

2-11 2x 295d 20,290 4.0 802 3.5 705



JX MM JIGGY CLARA 19847-TW {5}
(Catalog Number 4J)



JX MM JIGGY CLARA 19847-TW {5}

Misty Meadow Dairy
Dave & Rita Hogan
2614 1st St.
Tillamook, OR 97141
503.842.4230
503.812.8990 Matt Hogan

840003250478605 • Born June 26, 2022 JH1F JNSF
AMID: 19847

CDCB 8/22 GPTA 77R +410M +73F +32P
+796CM\$ +780NM\$ +682FM\$ +735GM\$
+5.9PL 2.80SCS +0.4DPR +0.8LIV
AJCA PTAT 79R +0.7 GJUI 1.3 GJPI +163
A2/A2 • BB

- #5 JPI Jiggy and right under 800 CM\$ make this female very attractive!
- #110JPI of the Breed! And +DPR!

JX Kash-In Got Jiggy {6}-ET

3138463636 A2/A2 551JE1717
CDCB 8/22 GPTA 99R +1370M +85F +58P
AJCA 8/22 GPTAT 99R +1.2 GJPI 94R 146

JX Sunset Canyon Got Maid {5}-ET

119407594 A1/A2 551JE1650
CDCB 8/22 GPTA 99R +1597M +70F +62P
AJCA 8/22 GPTAT 99R +0.5 GJPI 98R 122

Kash-In Dazzler Jenny-ET

72670683 Excellent-93%
5-02 3x 305d 25,700 4.8 1231 3.7 949

JX MM Steve 10689 {4}

3210866945 Very Good-81% 2-08
1-07 2x 264d 15,050 5.3 802 3.7 553
CDCB 8/22 GPTA 80R +537M +57F +25P
+517CM\$ +512NM\$ +470FM\$ +444GM\$
AJCA PTAT 80R +1.0 GJUI 5.6 GJPI +100

CDF Irwin Steve

3006436334 A2/A2 11JE1259
CDCB 8/22 GPTA 99R +488M +87F +34P
AJCA 8/22 GPTAT 99R +0.9 GJPI 99R 108

JX MM Tyrion 1191 {3}

3144611282 Very Good-82% 2-08
3-06 2x 305d 26,580 4.6 1232 3.8 999
2-06 2x 305d 21,810 4.9 1066 3.9 845
1-06 2x 272d 18,110 4.9 887 3.6 657
CDCB 8/22 GPTA 80R +503M +31F +17P
+337CM\$ +336NM\$ +328FM\$ +360GM\$
AJCA PTAT 74R +0.1 GJUI -0.9 GJPI +70M

3rd and 4th Dams:

JX MM Visionary 19663 {3} VG-82%
1-06 2x 305d 17,920 5.1 920 3.6 653
UR JX MM Mantle 16074 {2} VG-81%



LEGACY TUCKER 33252-ET

Legacy Ranch
Josh Fernandez
P.O. Box 1149
Tipton, CA 93272
559.730.6015

840003250032052 • Born December 29, 2021 JH1F JNSF
AMID: 33252 Donor Dam

CDCB 8/22 GPTA 71R +1272M +57F +44P
+812CM\$ +807NM\$ +777FM\$ +729GM\$
+6.8PL 2.91SCS -0.4DPR +1.1LIV
AJCA PTAT 74R +1.5 GJUI 9.6 GJPI +161

• #31 CM\$ heifer in the breed

Rowleys 1996 Daniel Tucker {6}-ET

3201928443 A2/A2 507JE1816
CDCB 8/22 GPTA 77R +942M +51F +43P
AJCA 8/22 GPTAT 79R +1.2 GJPI 73R 141

JX Forest Glen Got Maid Daniel {6}-ET

67650254 A2A2 14JE1683
CDCB 8/22 GPTA 94R +1511M +34F +55P
AJCA 8/22 GPTAT 90R +0.8 GJPI 89R 106

JX Rowleys 1485 World Cup 1996 {5}-ET

67931996 Very Good-87%
1-11 2x 305d 17,080 4.3 742 3.6 619

Legacy Chief 27586

3215578218 Very Good-80% 2-00
CDCB 8/22 GPTA 79R +1197M +51F +35P
+653CM\$ +653NM\$ +654FM\$ +580GM\$
AJCA PTAT 80R +2.0 GJUI 12.0 GJPI +128

JX River Valley Chief {6}-ET

75341195 A2/A2 777JE10034
CDCB 8/22 GPTA 99R +1890M +81F +49P
AJCA 8/22 GPTAT 99R +2.6 GJPI 94R 156

Legacy Change Up 21098

3148554442 Very Good-83% 3-06
2-11 3x 305d 17,910 5.1 916 3.8 673
1-11 3x 305d 15,360 4.9 753 3.5 538
CDCB 8/22 GPTA 82R +32M +13F +2P
AJCA PTAT 77R +1.0 GJUI 8.4 GJPI +54

3rd Dam

Rachelles Determinate 6244

2-11 3x 292d 21,240 4.8 1011 3.6 772
3-10 3x 304d 22,320 4.5 995 3.6 804



JX GOLD MEDAL CALIBAN 48343 {6}

Grant Ahlem
9483 Columbus Ave.
Hilmar, CA 95324
gahlem@gmadairy.com

840003234965326 • Born July 1, 2021 JH1F JNSF
AMID: 48343

CDCB 8/22 GPTA 75R +1013M +55F +42P
+732CM\$ +727NM\$ +674FM\$ +691GM\$
+5.9PL 3.04SCS +1.2DPR +2.5LIV
AJCA PTAT 78R +0.6 GJUI 3.7 GJPI +153

• #2 JPI Caliban daughter in the breed!

Bred 7/14/22

Primus Viceroy Caliban-ET

3006436062 A2/A2 7JE1787
CDCB 8/22 GPTA 82R +814M +40F +32P
AJCA 8/22 GPTAT 819R +0.6 GJPI 79R 124

CDF Viceroy-ET

3992446596 A2/A2 11JE1179
CDCB 8/22 GPTA 99R +788M +35F +34P
AJCA 8/22 GPTAT 99R +0.5 GJPI 99R 78

River Valley Lemonhead Carnival-ET

67393764
GJPI +112

JX Ahlem Bros Stormcloud 41825 {5}

3200309863 Very Good-82% 2-11
2-08 2x 280d 19,240 4.7 899 3.7 721
1-09 2x 290d 17,640 4.6 807 3.5 617
CDCB 8/22 GPTA 82R +1243M +31F +31P
+529CM\$ +536NM\$ +571FM\$ +483GM\$
AJCA PTAT 83R +1.0 GJUI 2.5 GJPI +99

JX Ahlem Boudreaux Stormcloud {4}-ET

74067679 A2/A2 7JE1540
CDCB 8/22 GPTA 99R +1444M +48F +44P
AJCA 8/22 GPTAT 99R +0.8 GJPI 97R 93

Ahlem Brothers Bancroft 37268 {4}

3140806739 Desirable-79% 2-03
1-09 2x 305d 17,640 4.7 825 3.5 609
CDCB 8/22 GPTA 81R +550M +10F +7P
AJCA PTAT 82R +0.6 GJUI 2.9 GJPI +52

3rd through 15th Dams:

JCJ Tremor 30538 {3} VG-80%

1-09 2x 285d 17,640 4.6 805 3.3 586

JCJ Kilowatt 24333 {2} D-78%

2-08 2x 303d 21,220 4.6 970 3.8 805

JCJ PJS 20509 {1} VG-83%

JCJ Lieutenant 16588 D-79%

4-04 2x 276d 18,170 5.2 953 3.8 697

JCJ Mor 12635 D-79%

2-07 2x 288d 21,460 4.9 1049 3.4 721

JCJ Bold 10608 VG-82%

3-09 2x 305d 21,880 4.5 978 3.6 784

JCJ Bismark J8619 VG-85%

1-09 2x 279d 14,390 4.6 669 3.4 495

JCJ Francis J6847 VG-83%

3-08 2x 292d 19,970 5.6 1115 3.5 700

JCJ Henery J4719 {6} VG-85%

5-10 2x 305d 23,110 4.4 1025 3.7 860

JCJ Casper J3162 {5} D-79%

6-06 2x 290d 21,250 4.6 969 3.6 768

JCJ Royal J2071 {4} D-73%

4-11 2x 305d 16,560 5.5 914 4.2 703

JCJ Reliant J1264 {3} D-78%

8-00 2x 305d 16,900 4.6 785 3.9 657

JCJ Casper J3162 {5} D-79%

6-06 2x 290d 21,250 4.6 969 3.6 768



IVF SESSION

Vierra Dairy Farms
23160 Williams Ave.
Hillmar, CA 95324
209.678.4262 Peter Cipponeri
peter@vierradairy.com

Dam of IVF Session:

Vierra Tiger Lily

3244647131 JH1F JNSF Born January 6, 2022
CDCB 8/22 GPTA 72R +525M +65F +40P
+716CM\$ +698NM\$ +578FM\$ +655GM\$
+5.3PL 2.79SCS +0.4DPR +0.0LIV
AJCA PTAT 75R +0.8 GJUI 7.3 GJPI +160

• #2 Latitude daughter in the breed

Buyer is purchasing rights to control the next IVF session(s). Buyer is guaranteed IVF sessions until a minimum of 8 #1 or #2 IVF embryos are produced. Embryo grades are determined at the time of transfer if fresh embryos or at time of freezing if freezing is requested by buyer. Buyer keeps all resulting embryos from these controlled IVF sessions. Buyer is responsible for all costs of the aspiration and mating sire decisions.

TOG Latitude-ET

3203347314 A2/A2 JH1F JNSC 777JE1264
CDCB 8/22 GPTA 78R +215M +59P +42P
AJCA GPTAT 80R +0.6 GJPI 98R +127

Vierra Taffyta

3214535505 JH1F JNSF
Very Good-84% 2-01
CDCB 8/22 GPTA 80R R +1198M +72F +44P
AJCA GPTAT +1.2 GJUI 6.5 GJPI +140
S: JX River Valley Chief {6}-ET

3rd through 10th Dams:

Golden Meadows Teachy 40154 D-78%
2-11 3x 305d 23,520 4.5 1066 3.5 831
1-09 3x 305d 22,920 4.4 1008 3.5 796
Golden Meadows Visionary Relina D-71%
1-09 2x 296d 14,300 5.0 721 4.0 576
Golden Meadows Vermeer Relina D-79%
5-10 2x 305d 18,270 4.9 901 4.0 738
4-08 2x 305d 19,000 4.4 829 3.9 750
Golden Meadows Blair Relic {6}
4-01 2x 300d 20,680 5.2 1075 3.9 812
Golden Meadow Qangel Rozeland D-77%
4-02 2x 280d 18,330 5.2 946 3.8 690
Golden Meadows Bang Rozeland {6} VG-80%
4-02 2x 305d 17,520 5.1 894 3.7 645
Golden Meadows Poseidon Roza VG-81%
3-00 3x 305d 17,720 4.6 816 3.9 692
Golden Meadows Denos Rozalyn VG-84%
5-03 2x 276d 13,980 5.1 719 4.1 577



IVF SESSION

Ahlem Farms Jerseys
24093 American Ave.
Hillmar, CA 95324
209.324.4983 Jonathan Merriam

Dam of IVF Session:

Ahlem V J Samson Helen 63268-ET

3252223399 JH1F JNSF Born January 29, 2022
CDCB 8/22 GPTA 76R +373M +59F + 34P
+629CM\$ +612NM\$ +500FM\$ +647GM\$
+3.7PL 2.81SCS +2.7DPR +1.8LIV
AJCA PTAT 78R +0.2 GJUI 0.4 GJPI +155

• #1 Samson daughter in the breed

Buyer is purchasing rights to control the next IVF session(s). Buyer is guaranteed IVF sessions until a minimum of 8 #1 or #2 IVF embryos are produced. Embryo grades are determined at the time of transfer if fresh embryos or at time of freezing if freezing is requested by buyer. Buyer keeps all resulting embryos from these controlled IVF sessions. Buyer is responsible for all costs of the aspiration and mating sire decisions.

ISDK VJ Adelgaard Hove Samson

DNK304415 JH1F JNSF 236JE257
CDCB 8/22 GPTA 89R +143M +56F +29P
AJCA GPTAT 81R -0.7 GJPI 83R +135

Ahlem Bancroft Helen 5551

67705551 Very Good-87% 3-01
3019 3x 305d 23,350 4.7 1097 3.9 910
2-09 3x 305d 19,140 5.1 972 4.1 788
1-09 2x 293d 16,150 3.6 749 3.9 628
CDCB 8/22 GPTA 83R +140M +17F +21P
AJCA GPTAT 83R +1.3 GJUI 13.3 GJPI +94
S: Ahlem Axis Bancroft-ET

3rd and 6th Dams:

Ahlem Calypso Helen 3589 VG-84%
4-08 3x 305d 19,750 4.5 889 4.0 781
Ahlem Zuma Helen 1750 VG-80%
6-02 3x 305d 21,970 5.0 1108 3.8 845
Ahlem Jimmie Helen 31153 VG-82%
5-11 3x 305d 23,630 4.1 978 3.9 913
Ahlem Country Helen 16505 VG-83%
2-08 3x 305d 19,020 5.0 956 3.7 700
Ahlem Paramount Helen 2596 VG-82%
3-09 3x 290d 23,670 4.9 1165 3.5 837



IVF SESSION

Vierra Dairy Farms
23160 Williams Ave.
Hilmar, CA 95324
209.678.4262 Peter Cipponeri
peter@vierradairy.com

Dam of IVF Session:

Vierra Laverne-ET

3250242606 JH1F JNSF Born January 30, 2022
CDCB 8/22 GPTA 71R +785M +53F +45P
+691CM\$ +678NM\$ +576FM\$ +668GM\$
+5.3PL 2.94SCS +2.6DPR +3.3LIV
AJCA PTAT 74R +0.7 GJUI 5.4 GJPI +161

• **#11 DPR in the breed**

Buyer is purchasing rights to control the next IVF session(s). Buyer is guaranteed IVF sessions until a minimum of 8 #1 or #2 IVF embryos are produced. Embryo grades are determined at the time of transfer if fresh embryos or at time of freezing if freezing is requested by buyer. Buyer keeps all resulting embryos from these controlled IVF sessions. Buyer is responsible for all costs of the aspiration and mating sire decisions.

Rowleys 1996 Daniel Tucker {6}-ET

3201928443 A2/A2 507JE1816
CDCB 8/22 GPTA 77R +942M +51F +43P
AJCA 8/22 GPTAT 79R +1.2 GJPI 73R 141

JX Progenesis Luisa {6}-ET

3214926911 JH1F JNSF
CDCB 8/22 GPTA 76R +1183M +46F +50P
+558CM\$ +549NM\$ +480FM\$ +543GM\$
+4.7PL 2.95SCS +3.2DPR +2.6LIV
AJCA GPTAT +0.0 GJUI -2.7 GJPI +122
S: JX CDF JLS Pilgrim Thrasher {6}-ET

3rd through 7th Dams:

JX Progenesis LBK Luscious {5}-ET D-79%
JX Faria Brothers Pele Lubbock{4}-ET D-75%
4-02 3x 305d 25,810 4.8 1244 3.5 891
2-02 3x 305d 19,690 5.1 1000 3.7 722
JX Faria Brothers Avon 281569 {3} VG-86%
2-07 2x 305d 23,450 5.3 1238 3.7 862
JX Faria Bros Hulk Ibrahimovic {2}-ET EX-91%
5-05 2x 305d 26,650 5.8 1549 3.9 1032
JX Faria Bros Actoin Dean Smith {1} EX-92%
7-11 2x 305d 29,240 4.5 1309 3.5 1032



IVF SESSION

Vierra Dairy Farms
23160 Williams Ave.
Hilmar, CA 95324
209.678.4262 Peter Cipponeri
peter@vierradairy.com

Dam of IVF Session:

JX Progenesis Fiona {5}-ET

3218949150 JH1F JNSF Born September 24, 2021
CDCB 8/22 GPTA 71R +860M +96F +45P
+691CM\$ +681NM\$ +592FM\$ +590GM\$
+3.0PL 3.03SCS -2.5DPR +0.5LIV
AJCA PTAT 75R +1.7 GJUI 9.6 GJPI +146

• **Top 10 for Fat in the breed**

Buyer is purchasing rights to control the next IVF session(s). Buyer is guaranteed IVF sessions until a minimum of 8 #1 or #2 IVF embryos are produced. Embryo grades are determined at the time of transfer if fresh embryos or at time of freezing if freezing is requested by buyer. Buyer keeps all resulting embryos from these controlled IVF sessions. Buyer is responsible for all costs of the aspiration and mating sire decisions.

River Valley Heritage {6}-ET

67801420 A2/A2 JH1F JNSC 777JE10060
CDCB 8/22 GPTA 77R +1453M +87F +52P
AJCA GPTAT 80R +1.8 GJUI 11.6 GJPI 75R +119

JX Progenesis Flora {4}-ET

3210942455 JH1F JNSF
Desirable-77% 1-10
CDCB 8/22 GPTA 77R R +876M +76F +46P
AJCA GPTAT +0.2 GJUI -5.0 GJPI +119
S: CDF Irwin Steve

3rd and 4th Dams:

JX Twinridge Fearless {3}-ET VG-81%
3-05 3x 294d 29,370 4.3 1274 3.9 1154
2-05 3x 292d 27,880 4.1 1137 3.4 934
JX Aardema 54614 {2} VG-82%

Jersey Primary Traits

Lot	Selling	Mo.	Day	Year	Name	Reg #	JH1	JNS	Rel	Milk	%F	Fat	%P	Prof	CM\$	NM\$	FM\$	GM\$	SCS	PL	DPR	CCR	HCR	PTAT	JUI	GFI	GJPI
1J	IVF	1	28	2022	JX VIERRA MARCY {4}-ET	840003250242317	F	F	75	374	0.28	79	0.14	43	753	731	575	697	2.78	5.1	1.5	2.2	2.6	0.6	4.24	8.2	177
2J	IVF	1	12	2022	HILMAR TENPENNY 27912-ET	8400032221320616	F	F	72	1203	0.07	73	0.05	55	757	748	661	700	3.05	4.3	-0.6	0.8	1.4	0.8	6.16	8.7	161
3J	IVF	2	7	2022	JX VIERRA BONNIE {6}-ET	840003250242370	F	F	71	1296	-0.01	61	0.03	54	754	743	668	613	2.85	6.2	-2.1	-1.1	1.5	1.6	10.43	8.3	151
4J	Sells	6	26	2022	JX MM JIGGY 19847 {4}	840003250478605	F	F	77	410	0.25	73	0.08	32	796	780	682	735	2.8	5.9	0.4	1.1	1.8	0.7	1.27	7.2	163
5J	Sells	12	29	2021	LEGACY TUCKER 33252-ET	840003250032052	F	F	71	1272	-0.02	57	-0.01	44	812	807	777	729	2.91	6.8	-0.4	0.2	1.8	1.5	9.63	6.5	161
6J	Sells	7	1	2021	JX GOLD MEDAL CALIBAN 48343 {6}	840003234065327	F	F	75	1013	0.03	55	0.02	42	732	727	674	691	3.04	5.9	1.2	1.7	2.3	0.6	3.66	8.9	153
7J	IVF	1	6	2022	VIERRA TIGER LILY	840003244647131	F	F	72	525	0.18	65	0.01	40	716	698	578	655	2.79	5.3	0.4	1.5	3.2	0.8	7.25	8.6	160
8J	IVF	1	29	2022	AHLEM VJ SAMSON HELEN 63268-ET	840003252223399	F	F	76	373	0.19	59	0.09	34	629	612	500	647	2.81	3.7	2.7	4.4	4	0.2	0.39	6.6	155
9J	IVF	3	30	2022	VIERRA LAVERNE-ET	840003250242606	F	F	71	785	0.07	53	0.07	45	691	678	576	668	2.94	5.3	2.6	3.1	2.7	0.7	5.37	8.7	161
10J	IVF	9	14	2021	JX PROGENESIS FIONA {5}-ET	840003218949150	F	F	71	860	0.25	96	0.06	45	691	681	592	590	3.03	3.0	-2.5	-1.5	2.8	1.7	9.6	8.0	146



HOLSTEIN ASSOCIATION TERMS AND CONDITIONS FOR PUBLIC SALES

EFFECTIVE MARCH 2, 1996 - Amended October 1, 1997, June 28, 2000, June 23, 2002, and March 26, 2010

TERMS: The terms of the sale are cash unless arrangements are made prior to the sale or are printed in the sale catalog. Only when the above conditions are met will the buyer be entitled to the warranties listed below. In no case will animals be released unless settlement is made with the clerk of the sale.

RESPONSIBILITY: The seller, buyer, and manager of this sale are obligated to comply with the provisions of these terms and conditions.

EXPORT SALES: Buyer assumes all responsibility for health tests required by the importing country.

BIDS: The highest bidder is the buyer. Bidding parties or their agents are responsible for all bids placed. Every animal or lot presented for bidding is pledged to absolute sale. In case of dispute, the animal or lot will again be put up for advance bids, and if there is no advance bid, the animal or lot will be sold to the person the auctioneer accepted the last bid from. In case two or more claim the bid, the auctioneer will indicate the party whose bid he recognized. Other claimants will be given an opportunity to increase the bid and bidding will be restricted to the two or more claimants.

BY-BIDDING: Bidding directly or indirectly by the sole owner of any animal or lot is prohibited unless the intention to bid is disclosed specific to each animal in the catalog and announced when the animal enters the ring. Bidding by any member of a partnership, syndicate, or other entity having an ownership interest in an animal or lot is permitted.

TRANSFER OF OWNERSHIP: For all Registered HolsteinsSM, the transfer of ownership to the buyer will be recorded on the records of Holstein Association USA and a certificate of registration showing that transfer of ownership will be provided to the buyer free of charge. For embryos, the transfer of ownership to the buyer will be recorded on the records of Holstein Association USA free of charge to the buyer.

RISK: All animals located at sale site are at the purchaser's risk as soon as struck off, but will be cared for free of charge for a maximum of 24 hours following the end of the sale.

WARRANTIES:

- 1) Each consignor warrants clear title to the animal or lot, and the right to sell same.
- 2) To the best of the seller's knowledge, each animal is sound and healthy in every respect and embryos have been recovered, processed, frozen, transferred and graded in keeping with IETS recommendations unless otherwise noted in the catalog or announced from the auction stand. Every precaution will be taken to represent the physical condition of each lot exactly as is known. Examination of all purchases should be made immediately after the purchase and before the close of the sale, and if found not to be as represented, complaint must be reported to the sale management before the close of the sale. In the event no complaint is filed, it is understood that the buyer assumes full ownership in the case of animals at sale site together with all risks, after which no representations of the seller can be challenged through the sale management. Heifers that never calved are in no way guaranteed as to the condition of their udders following calving.

3) Breeding Warranty

The seller guarantees all animals to be breeders, but not beyond the purchase price, with the following understanding:

- a. Males - Should any bull after reaching the age of fourteen months fail to prove a breeder after being used for two months on cows or heifers known to be breeders, the matter shall be reported in writing to the seller within three months of the sale date. The report must include the animal's examination record, a written statement of treatment, and a statement of the animals' inability to breed,

by a licensed veterinarian. The seller has the option to refund the purchase price or make other settlement that is satisfactory to the buyer. In either case the rights of ownership of the animal return to the seller. The seller makes no guarantees with respect to the ability to freeze semen.

- b. Females - All females are guaranteed to be breeders with the exception of:
 1. Cows over 7 years of age when sold;
 2. Cows and/or heifers carrying a pregnancy that is the result of an embryo transfer.

Report of a non-breeder must occur in writing within 3 months of the date of sale or before the animal reaches 21 months of age and must be submitted to the seller. The report must include the animal's examination record, a written statement of treatment, and a statement of the animals' inability to breed, by a licensed veterinarian. The seller has the option to refund the purchase price or make other settlement that is satisfactory to the buyer. In either case the rights of ownership of the animal return to the seller.

Females bred when sold and pronounced in calf are presumed to be pregnant but pregnancy is not guaranteed unless so announced. The seller makes no warranty that pregnant cows will deliver calves or that they will carry calves full term.

- c. If, after the sale, embryos or oocytes are recovered from a female or an attempt is made to superovulate her, this negates the breeding warranty unless there is a separate written agreement between buyer and seller.

SHIPPING: Assistance will be given in arranging shipping of the animals after the sale. All costs, risks and responsibility will be borne by the purchaser.

PEDIGREE INFORMATION: All production, classification, type and production summaries are current. Only information recorded on Holstein Association USA pedigrees is used. Any production or classification records supplied by the seller or consignor will be properly identified as provided by owner. Records in progress are identified as such.

GENOMIC INFORMATION: If genomic information on the animal or embryo is available, it must be dated and disclosed at or before the time of sale.

EMBRYO TRANSFER: All registered animals that have resulted from embryo transfer are identified with one of the following suffixes in the name: ET, ETS (from split embryo), or ETN (from nuclear transfer). If unregistered, the appropriate technology will be identified. Donor dams are identified.

HEALTH WARRANTY: The seller will provide an official health certificate to the buyer for each animal showing the results of all health tests made in preparation for this sale as required by the state where the cattle reside. Other health tests completed for this sale will be disclosed.

ERRORS: The material in this catalog has been carefully edited. If any errors or omissions are discovered, they will be announced. Such announcements take precedence over that printed in this catalog.

ACCIDENT: The sale management, the consignors, and the owner of the grounds will not be responsible in any case for the condition of the grounds or the behavior of the animals and disclaim any liability in the event of personal accident or property loss.

LIMITATIONS OF WARRANTIES: Warranties contained herein, unless terminated earlier, will cease upon the resale of an animal.

Notes

AMPLIFY

AMP UP YOUR GENETIC BASE

Nashville Experience Sale



CATALOG INDEX

Lots Selling

HOLSTEINS

Danhof, Jason & Sheri	17
FB Genetics	1
Havens, Eric & Philip Fisher	18
Hendel, Matt and Josh Vatland ..	7
Kings-Ransom Farm	6
Steiner, Matthew	15
Terra Linda Dairy	3, 4 & 16
Trifecta Genetics	5
Vierhout, James	14
Vierra Dairy Farms	2
Winstar Genetics LLC	13

JERSEYS

Ahlem, Grant	6J
Legacy Ranch	5J
Misty Meadow Dairy	4J

IVF Sessions Selling

HOLSTEINS

Johnson, Nathan and James Vierhout	8
Peak Genetics	9
Sarbacker, Matheron & Evangelo	11
Silveira Dairy	19
Terra Linda Dairy	10
Winstar Genetics LLC	12

JERSEYS

Ahlem Farms Jerseys	8J
Hilmar Jerseys	2J
Vierra Dairy Farms
.....	1J, 3J, 7J, 9J & 10J

TO OPEN-PULL HARBOW TAPE



**PRODUCING
FOR PRODUCERS
FOR OVER 50
YEARS.**

NET WT. 50 LBS.

1.800.540.FEED | ASSOCIATEDFEED.COM

Protect Her Embryos



EPA/DHA OMEGA-3. IT'S ESSENTIAL.



Protects the immune system from overreacting



Rapidly resolves inflammation to return to balance



Improves embryo development and reduces early abortions

Options to feed EPA/DHA Omega-3s

EnerG3

STRATA
WITH EPA/DHA OMEGA-3s

VIRTUS
NUTRITION

VIRTUSNUTRITION.COM

Consult your nutritionist for specific feeding recommendations. All logos and trademarks are property of Virtus Nutrition, LLC

one™

The Power of Dairy in Your Hands

feed

one™ feed
truck scale™
SciO Cup
automation

animal

herd health protocols
reproduction management
production monitoring

people

train trac™
HR tools
tasks & scheduling
employee management

facility

milc pulse™
watchdog
monitor
production



milc group

(800) 308-2178
info@milcgroup.com
milcgroup.com

NUTRIUS



Exactly Right.®

Nutrius is the West Coast's
largest source of vitamin &
mineral supplements and
premixes for livestock.

1-800-523-7746

nutrius.com

YOUR SOURCE FOR VIERRA SONS!

Semex is your only source for Vierra sons! We've teamed up to build the best Jersey line-up in the world and it shows!!



PHOTO: HOLLY MCFARLANE

0200JE01334
JX VIERRA THEBOSS{6}
#8 GJPI & #4 GLPI BULL!
#1 CM\$, +171 JPI, +843 CM\$,
+2014 GLPI, 2.72 SCS, 7.2 PL



0200JE01332 JX VIERRA ZZTOP{5}
#7 GJPI, #3 CM\$, 828 CM\$
Outcross to Chief!



0200JE01322 JX VIERRA OZZY{5}
One of a limited few sires over +700 CM\$
+ Components, +70 Fat, +40 Pro,
+1 PTAT and +GJUI



0200JE00924 VIERRA BILLYBOB
+1724 Milk, +62 Fat, & +64 Pro
Top Protein Improver!



0200JE01346 JX VIERRA TUPAC{5}
+1048 Milk, +51 Pro, +9.8 GJUI & +1.4 PTAT
Use On Chief Bloodlines!



0200JE01364 JX VIERRA LUDACRIS{5}
+151 GJPI, 742 CM\$
+1033 Milk, +102 Fat & +56 Pro

SEMEX
Genetics for Life®

www.semex.com



IVF PAYS

The Boviteq Difference is at work from coast to coast with huge payoffs growing year after year!

WITH BOVITEQ

Work with donors every

2 weeks

Longer timeframe than
conventional flushing

As young as 7 months

100%

Leader In
Embryo Freezing
100% Direct Transfer



Industry's highest
success rate



Able to work donors up to
100 days into pregnancy

More Embryos Per Donor = **More** Calves On The Ground

Boviteq[®]
INNOVATIVE IVF SOLUTIONS



Visit www.boviteq.com to find a satellite near you!

BOVITEQ IS A DIVISION OF SEMEX