



WORLD BROWN SWISS  
CONFERENCE

2022 

MADISON • WISCONSIN • USA

# WORLD PREMIER

# BROWN SWISS SALE

## ESSENTIAL ELEMENTS



OCTOBER 5, 2022, AT 3 PM

WDE SALE PAVILION



ALLIANT ENERGY CENTER

MADISON, WI USA

## WELCOME TO THE WORLD PREMIER

The quality one would expect in the World Premier Sale is here. The leading cow families are represented as well as the breed's top sires. More and higher genomics are being offered in this sale than in sales past. We hope you appreciate the quality the consignors are offering. On sale day, you will be given the opportunity to move forward. We hope you take advantage of this occasion to add to your breeding program.

## INDEX OF CONSIGNORS

CONSIGNOR	Lot #
Blessing Farms & Garrison Bros., Fort Wayne, IN	.9, 34
Brand Swiss Breeders, Hart, TX	.3
Brown Heaven Farm, Canada	.21
Chittenden, Kylie, Whiting, VT	.11F (A,B,C)
Hendel Farms, Caledonia, MN	.15
Evans/Kuhlman, Little Meadows/Rome, PA	.18C (A,B,C)
Johnson, Quincee, Evansville, WI	.30
Kamper, T, K Melvold, & J Evans, Riverdale, CA	.14C
Kappelman, Mitch, Manitowoc, WI	.17
Kelm, Ron, Markesan, WI	.16F
Kruse, Rick, Earlville, IA	.22
Kulp, D & A and D & L Chard, Manheim, PA	.12
Lammers, Brian P., Botkins, OH	.10
Manion, Kenny Joe & Ken Main, Copake, NY	.1, 2
Mashek, Dennis, Calmar, IA	.13
Mashek, Dennis & Tanner, Calmar, IA	.27
Meyer, Brianna, Chilton, WI	.7, 8E
Sliker, Wayne E., St. Paris, OH	.4, 5, 6E
Smithling, Emmett J., Seneca Castle, NY	.23
Sparrow, Richard & Family, Owenton, KY	.20C
Thompson, Allison, L. Darlington, WI	.25
Topp, Madelyn, Wapakoneta, OH	.31
Rucks, Lindsay & Peter Vail, Okeechobee, FL	.32
Uluru Swiss Acres, Clermont, IA	.19
Vail, Peter, Englewood, FL	.33
Voegeli, Hilary (Domke), Monticello, WI	.35
Warner, Cynthia Long, Frederick, MD	.28, 29C
Woodwind Farm LLC, Independence, WI	.24
Zepeda, Jodi J., Tillamook, OR	.26E

## Terms & Conditions

**TERMS:** The terms are cash or check on sale day payable to Brown Swiss Enterprises Inc., in U.S. funds unless other arrangements are made with the consignor and the sale management prior to the sale. The terms of payment for Choices of Flush are 35% due sale day, balance at selection at four months of age. All payments must be made to the clerk of the sale and no release of animals will be given until satisfactory settlement has been made. Failure by buyer to fulfill this term may result in suspension of services and privileges from the Brown Swiss Cattle Breeders' Association of the USA, including but not limited to registration, transfers and pedigrees. The guarantees listed below shall be offered by the seller only after payment terms have been met by the purchaser.

**BIDS:** The highest bidder shall be the buyer. In case of dispute, the animal shall again be put up for advance bids and if there be no advance bid, the animal shall be sold to the person from whom the auctioneer accepted the last bid. Every animal is pledged to absolute sale and by-bidding is prohibited. Every animal or embryo must be transferred to the new owner and may not be transferred back to the seller, except at the discretion of the recording society concerned.

**EXPORT TRANSACTIONS:** Prospective buyers or agents must make satisfactory agreement regarding health tests and requirements with the consignor and/or sale's management prior to the sale. Failure to do so shall make the buyer responsible for all health tests. Any special terms of payment must be cleared with the sale's management prior to the sale. Embryos purchased for export will be shipped at buyer's expense.

**RISK:** All animals are at the purchaser's risk as soon as struck off, but will be cared for free of charge for a reasonable length of time. Purchasers must make arrangements for care of their purchases if not removed within 24 hours following the sale. Shipping assistance will be given; however, no risk on loss is assumed by the sale's management. Separate agreement must be approved on export cattle. All animals are at the consignor's risk prior to selling (including during handling or transportation) in the event of fire or other mishap. All semen sold shall immediately become the buyer's property and risk as soon as struck off.

**CERTIFICATES:** Each animal offered and sold is recorded, or will be recorded, in the Herdbook of the Brown Swiss Association. The certificate of registry with recorded transfer will be furnished by the seller to the purchaser. The sale management shall be responsible that every animal or embryo sold be transferred within 30 days of receipt of payment to the purchaser at the seller's expense, such transfer to be recorded on the Certificate of Registry by the Secretary of the Association. Any animal listed with (W), (M), (D), or (A) as a suffix to the name has been designated by the Brown Swiss Cattle Breeders' Association of the U.S.A., as a Weaver, SMA, SDM, or Spiderleg Trait carrier, respectively.

**SHIPPING:** Assistance will be given by the sale management in shipping animals, but the entire risk and expense shall be assumed by the purchaser. The sale management will not be held responsible for any loss or expense during or prior to shipment. Unless otherwise noted, embryo consignors will provide shipment within the United States. Embryos purchased for export will be shipped at buyer's expense.

### WARRANTIES:

- (1) The seller warrants clear title to the animal and right to sell the same.
- (2) Unless otherwise noted in the catalog or announced from the auction stand prior to the animal being struck off, each animal is sold as sound. All udder guarantees will cease when the cattle are loaded for removal from the barn.
- (3) **BULLS:** Are sold as being able to serve and settle after reaching 14 months of age. The buyer is expected to provide reasonable care and feeding. Should the bull prove to be a non-breeder, the buyer shall notify the seller within four months after the bull reaches 14 months of age. The seller shall then have six months to prove the bull to be a breeder. In no case shall the seller be responsible for more than the selling price. If semen is retained when a bull is sold, the amount and circumstances shall be stated in the catalog and/or announced from the auction stand.

### (4) FEMALES:

A. Any female pregnant when sold or that has freshened within 90 days prior to the date of the sale is by that fact considered a breeder. Should any other female not pregnant when sold fail to become pregnant within six months of sale date, or if less than 15 months old when sold, by the time she reaches the age of 21 months, after having been bred to a bull known to be a breeder and after having been treated by a licensed veterinarian, the matter shall be reported in writing to the seller within two weeks of the aforementioned times. The seller will then have the privilege of six months time in which to prove the animal a breeder before refunding the purchase price.

B. Females bred when sold are presumed to be pregnant, but pregnancy is not guaranteed. The seller makes no warranty that females announced safe in calf will deliver live calves, or that they will carry calves full term, nor does he guarantee that the calf carried will not be mummified. In no case shall the seller be responsible for more than the sale price of the animal.

C. If Ultra sound heifer, seller must furnish paperwork. Ultra sound or sexed semen does not guarantee a heifer calf.

- (5) The Buyer is hereby notified that all cattle are being sold as not warranted as being free of Johnes Disease excepted where noted.
- (6) Above warranties cease when the animal is disposed of by the original purchaser.
- (7) Transportation charges on all animals subject to adjustment shall be paid by shipper.
- (8) The Breeding Warranty is eliminated if a female is flushed or super-ovulated following the sale. This will include harvesting of ovacites in vitro. It is the seller's obligation to identify their cattle that have been flushed or in vitro.

**HEALTH CERTIFICATES:** Each animal shall be accompanied by an official health certificate approved by the Livestock Sanitary Official of the State of Origin and shall have fulfilled the requirements of the Division of Animal Health in the state in which the cattle are being sold. The results of any future health test are not guaranteed. Every effort will be made, however, for the seller of each animal to have met the health requirements of all possible states of destination.

**PERMITS:** Before shipping cattle into some states, it is necessary to obtain a permit from the Livestock Sanitary Official of the state into which the cattle are to be shipped, and since no charge is usually made for a permit, it may expedite the shipping of cattle if intended purchasers secure their permits before the sale.

**RESPONSIBILITY:** In submitting the entries and in selling the animals listed in the sale, the consignor (seller) subscribes to the various regulations and warranties as set forth and assumes full responsibility for his cattle. Except as herein provided, the seller shall not be responsible for any damages beyond the selling price of the animal. The sale management acts as agent of the seller and shall only to the extent provided by law share the seller's responsibility, but it shall endeavor to protect the interests of the buyer as well.

**ERRORS:** The material in this catalog has been carefully edited. If any errors or omissions are discovered, they will be announced, such announcements to take precedence over the matter of print in this catalog. Neither the editors of the catalog, the sale's management, nor the consignors can assume any responsibility for any errors or omissions in the catalog.

**ACCIDENTS:** The Sale Manager, auctioneers, and owners are not in any way responsible for the condition of the grounds, the sale premises, nor the behavior of the animals, and disclaim any liability in the event of personal accident or property loss.

**RECORDS:** Records marked with an asterisk (\*) are not on file with BSCBA and have been supplied by the owner. Records not on file do not appear on official pedigrees unless evidence of the records are submitted at the time of the pedigree request. Only official DHI records can be used.

# WORLD PREMIER BROWN SWISS SALE

LIVE INTERNET BIDDING AT:  
[www.cowbuyer.com](http://www.cowbuyer.com)



- Registration is required. Please register at least one (1) hour prior to sale time at [www.cowbuyer.com](http://www.cowbuyer.com)

- High Speed Internet is required.

- Terms: Purchasing online constitutes a legal contract and promise for payment of purchases. All purchases must be paid within five (5) days of sale date and prior to load out or delivery of cattle purchased.

- Cowbuyer.com is a service provider and is not responsible for the activity or inactivity of any technology, internet connection at the sale site or connection and technology of the bidders.

For questions or information, contact:  
Aaron Ray Tompkins – 336/363-4639,  
[atompkin@vt.edu](mailto:atompkin@vt.edu)

Join us for pre-sale  
hospitality after the  
Brown Swiss Show



Wednesday 🐄 October 5, 2022 🐄 3 p.m.  
The Sale Pavilion, World Dairy Expo Grounds  
Madison, Wisconsin

In Conjunction with World Dairy Expo



Dairy Office Phone: (608) 267-3923 - For Paging

## Sale Force

**Pedigrees:** Norman C. Magnussen, Brown Swiss Enterprises Inc., Beloit, WI c: 414-916-2428

**Assisted by:** Wayne E. Sliker, OH c: 937-477-6304

**Auctioneer:** Adam Fraley, PA c: 570-772-6835

**Ringman:** Lee F. Barber Jr, IA c: 563-271-3781

**Ringman:** Brian Garrison, OH c: 614-264-3240

**Ringman:** Jake Hushon, PA c: 920-222-1159

**Ringman:** Leonard Johnson, Brown Swiss Association, Beloit, WI c: 608-201-2204

**Ringman:** Dennis Mashek, IA c: 563-419-2137

**Ringman:** Joe Sparrow, KY c: 270-670-4178

**Barn Crew:** Doug Seidel 410-490-7505, Jason Robinson 614-216-5862, Curtis Barber 563-357-5299

**Leadspersons:** Ellie Albert, Adhyn Schell, Madelyn Topp

**Clerk:** Alicia Horn, Brown Swiss Enterprises, Inc., Beloit, WI

🐄 **ABSENTEE BIDS** are welcome & will be executed for the buyer's benefit. If you are interested in buying & cannot attend, contact any of the Sale Force prior to the sale. Arrangements must be made before release of animals. **For buyers not in attendance, full payment for purchases is due to the sale manager within 7 business days of the sale. No exceptions. Anyone buying for persons not in attendance will be held responsible for payment on cattle purchased.** Any special terms **MUST** have prior approval by seller or sale management, including CowBuyer.

🐄 **ALL CATTLE CALFHOOD VACCINATED** & tested for movement within the United States unless otherwise noted sale day.

🐄 **TRUCKING:** Excellent, reliable, & reasonable trucking to all areas available by contacting sale management.

🐄 **INSURANCE:** Coverage available, contact sale management or clerks.

🐄 **For Export Buyers,** wire money prior to sale to set up a US bank or Trust Account. Prospective buyers must make arrangements for housing, shipping, and payment for export cattle prior to Sale with sale management.

**Sale Managed by and Information Available from:**

# BROWN SWISS ENTERPRISES, INC.

800 Pleasant Street, Beloit, Wisconsin 53511

Ph: 608.365.4474 Fax: 608.365.5577 Web: [brownswissusa.com](http://brownswissusa.com)



# Building on her Accomplishments



**CUTTING EDGE T DELILAH '2E95/E95ms'**  
**6/05 365d 2X 32770 4.7 1554 3.6 1170 DHIR**  
**All American Sr 2, 3, 5 Yr Old & Aged Cow**  
**Dam of Lots 1 & 2, MGD of Lot 3**

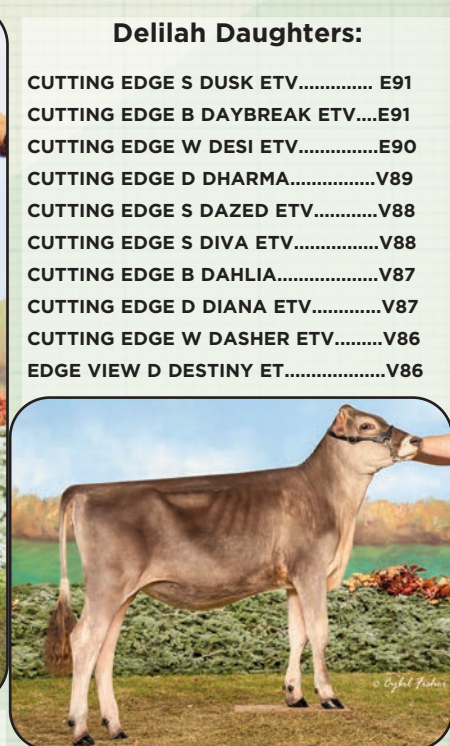

**Delilah Daughters:**  
**CUTTING EDGE S DUSK ETV..... E91**  
**CUTTING EDGE B DAYBREAK ETV....E91**  
**CUTTING EDGE W DESI ETV.....E90**  
**CUTTING EDGE D DHARMA.....V89**  
**CUTTING EDGE S DAZED ETV.....V88**  
**CUTTING EDGE S DIVA ETV.....V88**  
**CUTTING EDGE B DAHLIA.....V87**  
**CUTTING EDGE D DIANA ETV.....V87**  
**CUTTING EDGE W DASHER ETV.....V86**  
**EDGE VIEW D DESTINY ET.....V86**

**EDGE VIEW N DREAMER ETV**  
**ALL-AMERICAN SPRING CALF 2021**  
**Full Sister to Lot 1**  
**Maternal Sister to Lot 2**

**\$ \_\_\_\_\_ Lot 1 🐄 EDGE VIEW N DALE ETV**

**68220396** Born: 03/04/2022 Tattoo: M386  
 Consignor: MANION, KENNY JOE & KEN MAIN, COPAKE, NY

**\$ \_\_\_\_\_ Lot 2 🐄 EDGE VIEW F DENVER ETV**

**68220387** Born: 03/11/2022 Tattoo: M401  
 Consignor: MANION, KENNY JOE & KEN MAIN, COPAKE, NY

**Lot 1 DALE** Parent Average PPR: +43 PTAT: +0.6  
 PA: +226m +15f +8p +144NMS  
 Sire: **NORWIN 120081082091**  
 Genetic Conditions: PT DT MT WT BH2T  
 PPR: +55 92%R PTAT: +0.6 94%R (08/02)  
 PTA: +509m +12f +15p +176NMS 95%R (MACE)  
 PTA PL: +1.0 SCS: +3.07 DPR: +0.2 SCE: +2.9 LIV: -0.2  
 4952 dau. av. 26122 4.2 1107 3.3 875  
 3764 class. dau. av. FS:85.0 UDC:0.38 FLC:0.50

**CUTTING EDGE T DELILAH 68147909**  
 Genetic Conditions: PT DT MT WT BH2T  
 06/07 2E-E95 E94 E96 E94 E94 E95 (07/19)  
 PPR: +28 74%R PTAT: +0.6 81%R **Protein Plus**  
 PTA: -58m +17f +0p +112NMS 55%\$ (GEN)  
 02/02 365d 2X 18950 4.5 857 3.6 688 DHIR  
 03/04 306d 2X 19450 5.0 978 3.9 766 DHIR  
 04/06 262d 2X 16670 4.9 812 3.8 636 DHIR  
 05/05 358d 2X 22270 4.9 1101 3.7 832 DHIR  
 06/05 365d 2X 32770 4.7 1554 3.6 1170 DHIR  
 Lifetime: 1743d 114130m 5495f 4250p  
 \* **ALL AMERICAN 5 YR OLD & AGED COW 2018, 2019**  
 \* **ALL AMERICAN SR 2 & 3 YR OLD 2015, 2016**  
 \* **ALL AMERICAN SR BEST 3 FML MEMBER 2015-2018**  
 \* **ALL AMERICAN JR BEST 3 FMLS MEMBER 2014**

**Lot 2 - DENVER** Parent Average PPR: +18 PTAT: +0.6  
 PA: +358m +8f +5p  
 Sire: **BROWN HEAVEN R FAMOUS ET 109109715**  
 Genetic Conditions: PT DT MT WT BH2T  
 PPR: +6 86%R PTAT: +0.6 90%R (08/02)  
 PTA: +773m -2f +10p -149NMS 93%R (MACE)  
 PTA PL: -1.9 SCS: +3.10 DPR: -0.4 SCE: +3.1 LIV: -1.1  
 214 dau. av. 24447 4.0 973 3.3 796  
 108 class. dau. av. FS:84.0 UDC:0.32 FLC:1.29

**CUTTING EDGE THUNDER \*TM 68121893**  
 Genetic Conditions: \*TM PT DT WT BH2T  
 PPR: -9 95%R PTAT: +0.1 97%R (08/02)  
 PTA: -495m -14f -13p -17NMS 98%R (MACE)  
 PTA PL: +1.5 SCS: +2.85 DPR: +0.9 SCE: +2.9 LIV: +1.7

**TOWPATH AGENDA DANCER 68108914**  
 05/02 2E-E92 E92 E91 E93 V88 E93 (03/14)  
 PPR: +22 57%R PTAT: +0.4 67%R  
 PTA: -502m +8f +0p +38NMS 39%\$  
 03/10 352d 2X 19120 4.6 886 4.0 766 DHIR  
 05/01 262d 2X 16700 4.1 693 3.8 638 DHIR  
 06/01 343d 2X 19200 4.5 861 3.9 746 DHIR  
 07/02 365d 2X 22920 4.5 1028 3.9 888 DHIR  
 Lifetime: 1930d 109460m 4903f 4243p  
 \* **HM ALL AMERICAN WINTER YRLG HFR 2010**  
 \* **NOM ALL AMERICAN WINTER HFR CALF 2009**

**3rd Dam:**  
**TOWPATH INTEL DISCO 932938**  
 04/06 E93 E93 E91 E95 E91 E93 (03/09)  
 02/00 365d 2X 23680 4.0 945 3.5 827 DHIR  
 2nd 4 Yr Old TN SF 2009, Sr 3 Yr Old NY SF 2008

**4th Dam:**  
**TOWPATH STAR DIME 906743 'V85 - V88ms'**  
 3/00 327d 2x 14747 4.5 668 3.5 521 DHIR

**5th Dam:** '2E92 - E92ms'  
**ROSELEDGE LYNSON DAWN 832442**  
 5/05 365d 2x 27280 3.7 997 3.5 949 DHIR  
 6/10 359d 2x 26200 3.7 973 3.1 825 DHIR  
 8/02 365d 2x 26060 3.5 922 3.2 840 DHIR

**Dancer - Continued**  
 \* **JR CHAMPION EASTERN NATIONAL 2010**  
 \* **2nd WINTER YRLG HFR CENTRAL NATIONAL 2010**  
 \* **1st WINTER YRLG HFR EASTERN NATIONAL 2010**



# 2X Supreme Champion



**CUTTING EDGE T DELILAH \*Protein Plus\***  
**Supreme Champion World Dairy Expo 2018, 2019**  
**Supreme Champion PA All American Dairy Show 2018**  
**Dam of Lots 1 & 2, MGD of Lot 3**

## \$ \_\_\_\_\_ Lot 3 BRAND D DESIREE ETV

**68220398**

Born: 03/09/2022 Tattoo: M399 Consignor: BRAND SWISS BREEDERS, HART, TX,

Parent Average PPR: -18 PTAT: +0.7

### HILLTOP ACRES B DAREDEVIL ET 840003012559129

Genetic Conditions: PT DT MT WT BH2T  
PPR: -47 94%R PTAT: +0.7 97%R (08/22)  
PTA: +243m -18f +4p -150NMS 98%R (MACE)  
PTA PL: -1.1 SCS: +3.25 DPR: -3.6 SCE: +2.6 LIV: -2.7  
894 dau. av. 24305 4.1 992 3.3 811  
577 class. dau. av. FS:84.3 UDC:1.41 FLC:-0.10

### CUTTING EDGE W DESI ETV 68188597

Genetic Conditions: PT DT MT WT BH2T  
04/10 E90 E93 E91 E91 V89 V88 (08/22)  
PPR: +16 69%R PTAT: +0.6 77%R PTA: 28%\$ (GEN)  
02/05 365d 2X 23740 4.3 1012 3.7 883 DHIR  
\*03/04 115d 2X 7933 4.0 314 3.2 253 (RIP)

### SHILOH JACKSON BRADY ET \*TM 72341784

Genetic Conditions: PT DT MT WT BH2T  
PPR: -40 87%R PTAT: -0.1 87%R (08/22)  
PTA: +566m -13f +6p -21NMS 92%R (GEN)  
PTA PL: -0.3 SCS: +3.08 DPR: -3.2 SCE: +2.6 LIV: -1.8  
**HILLTOP ACRES BOSE DIXLAND ET 68154378**  
Genetic Conditions: PT DT MT WT BH2C  
08/06 3E-E93 E95 E92 E91 E91 E93 (02/22)  
PPR: +52 77%R PTAT: +1.0 81%R **Protein Plus**  
PTA: +444m +27f +20p +90NMS 51%\$ (GEN)  
02/01 365d 3X 32560 4.8 1549 3.6 1159 DHIR  
04/05 365d 3X 47040 4.8 2235 3.6 1694 DHIR  
05/11 365d 3X 45480 5.2 2353 3.5 1605 DHIR  
07/00 327d 3X 37370 6.0 2259 3.6 1341 DHIR  
Lifetime: 2004d 214420m 10960f 7885p

### TOP ACRES WIZDOM 68172482

Genetic Conditions: PT DT MT WT BH2T  
PPR: +10 89%R PTAT: +0.3 94%R (08/02)  
PTA: +158m -3f +1p +56NMS 95%R (MACE)  
PTA PL: +1.5 SCS: +2.83 DPR: -0.2 SCE: +2.6 LIV: -1.2  
**CUTTING EDGE T DELILAH 68147909**  
Genetic Conditions: PT DT MT WT BH2T  
06/07 2E-E95 E94 E96 E94 E94 E95 (07/19)  
PPR: +28 74%R PTAT: +0.6 81%R **Protein Plus**  
PTA: -58m +17f +0p +112NMS 55%\$ (GEN)  
02/02 365d 2X 18950 4.5 857 3.6 688 DHIR  
03/04 306d 2X 19450 5.0 978 3.9 766 DHIR  
05/05 358d 2X 22270 4.9 1101 3.7 832 DHIR  
06/05 365d 2X 32770 4.7 1554 3.6 1170 DHIR  
Lifetime: 1743d 114130m 5495f 4250p  
\* ALL AMERICAN 5 YR OLD & AGED COW 2018, 2019  
\* ALL AMERICAN SR 2 & 3 YR OLD 2015, 2016  
\* ALL AMERICAN SR BEST 3 FML MEMBER 2015-2018  
\* ALL AMERICAN JR BEST 3 FML MEMBER 2014

3rd Dam:

### **TOWPATH AGENDA DANCER 68108914**

05/02 2E-E92 E92 E91 E93 V88 E93 (03/14)  
03/10 352d 2X 19120 4.6 886 4.0 766 DHIR  
06/01 343d 2X 19200 4.5 861 3.9 746 DHIR  
07/02 365d 2X 22920 4.5 1028 3.9 888 DHIR  
Lifetime: 1930d 109460m 4903f 4243p  
**Hm ALL AMERICAN WINTER YRLG HFR 2010**  
**NOM ALL AMERICAN WINTER HFR CALF 2009**  
JR CHAMPION EASTERN NATIONAL 2010  
2ND WINTER YRLG HFR CENTRAL NATIONAL 2010  
1ST WINTER YRLG HFR EASTERN NATIONAL 2010

4th Dam:

### **TOWPATH INTEL DISCO 932938**

04/06 E93 E93 E91 E95 E91 E93 (03/09)  
02/00 365d 2X 23680 4.0 945 3.5 827 DHIR  
2nd 4 Yr Old TN SF 2009, Sr 3 Yr Old NY SF 2008

5th Dam:

### **TOWPATH STAR DIME 906743 'V85 - V88ms'**

3/00 327d 2x 14747 4.5 668 3.5 521 DHIR

6th Dam:

### **'E92 - E92ms'**

### **ROSELEDGE LYNSON DAWN 832442**

5/05 365d 2x 27280 3.7 997 3.5 949 DHIR  
6/10 359d 2x 26200 3.7 973 3.1 825 DHIR  
8/02 365d 2x 26060 3.5 922 3.2 840 DHIR



# Winning Starts with 'W'



## WIZARD'S DAUGHTERS:

**TOP ACRES PEPPY WIZELLA E94/93MS**  
06/03 365d 2X 30990 4.2 1317 3.5 1071 DHIR  
**Unan. All American Summer Yrlg Hfr 2014**  
**Res All American Jr 2 Yr Old 2015**  
**Nom All American 5 Yr Old 2018**  
**TOP ACRES C WIZZIE FLY ET 2E93/94MS**  
3/04 359d 2x 30064 5.6 1687 3.4 985  
1st Sr. Two-Year-Old, OH State Fair 2019  
**TOP ACRES HP WINANNA ET E92/92MS**  
1st Sr. Two-Year-Old KY State Fair 2019  
**TOP ACRES HP PEPPY WINZ ET E92/92MS**  
Grand Champion California State Fair 2018  
**TOP ACRES BIVER WHIZ ET 2E91**  
4-05 2x 365d 31047 5.6 1722 3.6 1120  
**TOP ACRES BRAIDEN WIZA ET E91**  
2-04 2x 365d 24401 4.1 986 3.3 823  
**Unanimous All-American Fall Yearling 2017**  
Junior Champion International Show 2017  
**TOP ACRES HP B WITTY ET E90**  
**TOP ACRES C WIZZIE SHOW ET V88 @ 2YR**  
**TOP ACRES C WIZZIE GO ET V88**  
3-07 3X 365d 38310 4.0 1524 3.2 1209

**TOP ACRES SUPREME WIZARD ET '3E95/E95ms'**  
**5/07 365d 2X 34914 5.3 1840 3.3 1163 DHIA**  
**All American Sr 3 Yr Old & Component Merit Cow 2013, 2017**  
**Dam of Lots 4, 5, & 6E**



## \$ \_\_\_\_\_ Lot 4 🐄 TOP ACRES FOREMOST WINZ

**ETV 68221217** Born: 12/01/2021 Tattoo: 1639  
Consignor: SLIKER, WAYNE E., ST PARIS, OH

Parent Average PPR: +12 PTAT: +0.7  
PA: +199m +6f +5p

### CUTTING EDGE T FOREMOST 68171744 V89

Genetic Conditions: PT DT MT WT BH2T  
PPR: -23 81%R PTAT: +0.8 86%R (08/02)  
PTA: +20m -10f -2p -106NM\$ 88%R (GEN)  
PTA PL: -0.6 SCS: +3.02 DPR: -1.9 SCE: LIV: -1.1  
58 dau. av. 24310 4.1 988 3.4 822  
49 class. dau. av. FS:85.6 UDC:0.76 FLC:0.93

### TOP ACRES SUPREME WIZARD ET 68116090

Genetic Conditions: PT DT MT WT BH2T  
10/10 3E-E95 E96 E95 E96 E95 E95 (10/20)  
PPR: +45 79%R PTAT: +0.6 86%R  
PTA: +377m +21f +11p +84NM\$ 50%\$  
02/03 305d 2X 17610 5.2 916 3.3 587 DHIA  
03/06 305d 2X 25800 5.6 1451 3.4 868 DHIA  
04/08 324d 2X 25910 7.0 1803 3.3 864 DHIA  
05/07 365d 2X 34914 5.3 1840 3.3 1163 DHIA  
06/07 218d 2X 19785 5.4 1078 4.1 810 DHIA  
07/05 305d 2X 29960 4.9 1482 3.6 1066 DHIA  
Lifetime: 2557d 202535m 11043f 7077p  
\* ALL AMERICAN COMP MERIT COW 2017  
\* ALL AMERICAN SR 3 YR OLD 2013  
\* ALL AMERICAN PROD OF DAM MEMBER 2013-2016  
\* RES ALL AMERICAN AGED COW 2016  
\* RES ALL AMERICAN SR 2 & 5 YR OLD 2012, 2015  
\* GRAND CHAMPION INTERNATIONAL 2017  
\* RES GRAND & INT CHAMP INTERNATIONAL 2013

### CUTTING EDGE THUNDER \*TM 68121893

Genetic Conditions: \*TM PT DT WT BH2T  
PPR: -9 95%R PTAT: +0.1 97%R (08/02)  
PTA: -495m -14f -13p -17NM\$ 98%R (MACE)  
PTA PL: +1.5 SCS: +2.85 DPR: +0.9 SCE: +2.9 LIV: +1.7

### CUTTING EDGE ELITE FAYANN 68132614

03/06 E90 V89 E92 V87 E90 E90 (11/14)  
PPR: -30 56%R PTAT: +0.9 61%R PTA: 7%\$  
02/03 281d 2X 16830 3.7 629 3.1 522 DHIR  
03/02 301d 2X 21030 4.0 831 3.2 679 DHIR  
\* ALL AMERICAN JR 3 YR OLD 2014  
\* INT CHAMPION INTERNATIONAL 2014  
\* 1st JR 3 YR OLD INTERNATIONAL 2014  
\* 1st BU JR 3 YR OLD INTERNATIONAL 2014  
\* 2nd 4 YR OLD EASTERN BS SHOW 2015

### OLD MILL WDE SUPREME ET \*TM 197920

Genetic Conditions: \*TM PT DT WT BH2T  
PPR: +1 97%R PTAT: +0.3 98%R (08/02)  
PTA: -10m -2f -2p -97NM\$ 99%R (MACE)  
PTA PL: -0.7 SCS: +3.05 DPR: +0.1 SCE: +5.0 LIV: +1.4

### TOP ACRES ANDRE WHISPER ET 938574

Genetic Conditions: PT DT MT WT BH2T  
06/02 2E-E93 E90 E95 E92 E93 E93 (02/11)  
PPR: +24 70%R PTAT: +0.0 76%R  
PTA: -176m +26f -5p +12NM\$ 34%\$  
02/04 365d 2X 21220 4.9 1040 3.4 729 DHIR  
05/07 365d 2X 32941 5.8 1921 3.6 1174 DHIA  
\* NOM ALL AMERICAN WINTER HFR CALF 2005  
\* RES JR CHAMP SOUTHEAST NATIONAL 2006  
\* 1st WINTER YRLG HFR SOUTHEAST NATIONAL 2006  
\* 3rd WINTER YRLG HFR SPRING NATIONAL 2006  
\* 2nd WINTER HFR CALF SOUTHEAST NATIONAL 2005

3rd Dam: '5E93 - E92ms' \*Certified\*  
**TOP ACRES EJ WHIZZBANG 795771**  
08/00 365d 2X 28980 5.2 1505 3.5 1011 DHIR  
Lifetime: 2627d 168310m 8547f 6068p  
NATIONAL TOTAL PERFORMANCE 1996  
ALL AMERICAN JR 2, 3 & 5 YR OLD 1992, 1993, 1995  
ALL AMERICAN SPRING YRLG HFR 1991  
ALL AMERICAN SR BEST 3 FMLS MEMBER 1995

4th Dam: '2E90 - 2E90ms' \*Certified\*  
**MY T FINE WHISPER \*TW 749328**  
04/01 365d 2X 25020 4.6 1145 3.8 947 DHIR  
RES ALL AMERICAN 5 YR OLD 1991 & AGED COW 1992  
HM ALL AMERICAN 4 YR OLD 1990  
GRAND CHAMPION EASTERN NATIONAL 1991  
RES GRAND CHAMP EASTERN NATIONAL 1990, 1992

5th Dam: **MY T FINE MISTLETOE 699834**  
'V86/V87ms' \*Certified\*  
06/00 305d 2X 15650 4.0 625 3.5 553 DHIR

6th Dam: **MT GLEN LIZ 612124 'V85 - Certified'**  
07/01 365d 2X 20540 5.0 1024 3.8 772 DHIR  
Lifetime: 2872d 129800m 5878f 2654p



# Hard to Argue with Success



**Top Acres Peppy Wizella 'E94/E93ms'**

**6/03 365d 2X 30990 4.2 1317 3.5 1071 DHIR**

**Reserve All American Jr 2 Yr Old 2015, Nom AA 5 Yr Old 2018**

**Maternal Sister to Lots 4, 5, & 6E**



**Top Acres C Wizzie Fly ET '2E93/E94ms'**

**3/04 359d 2X 30060 5.6 1687 3.3 985 DHIA**

**1st Sr 2 Yr Old OH State Fair 2019**

**Maternal Sister to Lots 4, 5, & 6E**

IVF EMBRYOS PROCESSED AND STORED AT  
TRANS OVA IN MD. BUYER TAKES RESPONSIBILITY  
FOR PICK UP AND/OR SHIPPING FROM THERE.



## \$ \_\_\_\_\_ Lot 5 🐄 TOP ACRES DD WIZETT ETV

**68217974**

Born: 06/02/2021

Tattoo: 6150

Consignor: SLIKER, WAYNE E., ST PARIS, OH

Genetic Conditions: PT DT MT WT BH2T

PPR: -4 63%R PTAT: +0.9 70%R

PTA: +468m +11f +13p 23%\$ (GEN)

**GENOMICS: +.96 UDC**

### HILLTOP ACRES B DAREDEVIL ET 840003012559129

Genetic Conditions: PT DT MT WT BH2T

PPR: -47 94%R PTAT: +0.7 97%R (08/02)

PTA: +243m -18f +4p -150NMS 98%R (MACE)

PTA PL: -1.1 SCS: +3.25 DPR: -3.6 SCE: +2.6 LIV: -2.7

894 dau. av. 24305 4.1 992 3.3 811

577 class. dau. av. FS:84.3 UDC:1.41 FLC:-0.10

### TOP ACRES SUPREME WIZARD ET 68116090

Genetic Conditions: PT DT MT WT BH2T

10/10 3E-E95 E96 E95 E96 E95 E95 (10/20)

PPR: +45 79%R PTAT: +0.6 86%R

PTA: +377m +21f +11p +84NMS 50%\$

02/03 305d 2X 17610 5.2 916 3.3 587 DHIA

03/06 305d 2X 25800 5.6 1451 3.4 868 DHIA

04/08 324d 2X 25910 7.0 1803 3.3 864 DHIA

05/07 365d 2X 34914 5.3 1840 3.3 1163 DHIA

06/07 218d 2X 19785 5.4 1078 4.1 810 DHIA

07/05 305d 2X 29960 4.9 1482 3.6 1066 DHIA

**Lifetime: 2557d 202535m 11043f 7077p**

\* ALL AMERICAN COMP MERIT COW 2017

\* ALL AMERICAN SR 3 YR OLD 2013

\* ALL AMERICAN PROD OF DAM MEMBER 2013-2016

\* RES ALL AMERICAN AGED COW 2016

\* RES ALL AMERICAN SR 2 & 5 YR OLD 2012, 2015

\* GRAND CHAMPION INTERNATIONAL 2017

\* RES GRAND & INT CHAMP INTERNATIONAL 2013

### SHILOH JACKSON BRADY ET \*TM 72341784

Genetic Conditions: PT DT MT WT BH2T

PPR: -40 87%R PTAT: -0.1 87%R (08/22)

PTA: +566m -13f +6p -21NMS 92%R (GEN)

PTA PL: -0.3 SCS: +3.08 DPR: -3.2 SCE: +2.6 LIV: -1.8

### HILLTOP ACRES BOSE DIXILAND ET 68154378

Genetic Conditions: PT DT MT WT BH2C

08/06 3E-E93 E95 E92 E91 E91 E93 (02/22)

PPR: +52 77%R PTAT: +1.0 81%R **Protein Plus**

PTA: +444m +27f +20p +90NMS 51%\$ (GEN)

02/01 365d 3X 32560 4.8 1549 3.6 1159 DHIR

04/05 365d 3X 47040 4.8 2235 3.6 1694 DHIR

05/11 365d 3X 45480 5.2 2353 3.5 1605 DHIR

07/00 327d 3X 37370 6.0 2259 3.6 1341 DHIR

**Lifetime: 2004d 214420m 10960f 7885p**

### OLD MILL WDE SUPREME ET \*TM 197920

Genetic Conditions: \*TM PT DT MT WT BH2T

PPR: +1 97%R PTAT: +0.3 98%R (08/02)

PTA: -10m -2f -2p -97NMS 99%R (MACE)

PTA PL: -0.7 SCS: +3.05 DPR: +0.1 SCE: +5.0 LIV: +1.4

### TOP ACRES ANDRE WHISPER ET 938574

Genetic Conditions: PT DT MT WT BH2T

06/02 2E-E93 E90 E95 E92 E93 E93 (02/11)

PPR: +24 70%R PTAT: +0.0 76%R

PTA: -176m +26f -5p +12NMS 34%\$

02/04 365d 2X 21220 4.9 1040 3.4 729 DHIR

05/07 365d 2X 32941 5.8 1921 3.6 1174 DHIA

\* NOM ALL AMERICAN WINTER HFR CALF 2005

\* RES JR CHAMP SOUTHEAST NATIONAL 2006

\* 1st WINTER YRLG HFR SOUTHEAST NATIONAL 2006

\* 3rd WINTER YRLG HFR SPRING NATIONAL 2006

\* 2nd WINTER HFR CALF SOUTHEAST NATIONAL 2005

## \$ \_\_\_\_\_ Lot 6E 🐄

**Embryo Pkg: Doboy X Wizard**

**5 #1 (FE) IVF Embryos-Export Quality**

Consignor: SLIKER, WAYNE E., ST PARIS, OH

c: 937-477-6304

Parent Average: PPR: +54 PTAT: +0.8

PA: +555m +19f +17p +158NMS

### SWITZER TALS DRDVL DOBOY ET 840003133889643

Genetic Conditions: PT DT MT WT BH2T

PPR: +62 84%R PTAT: +1.0 89%R (08/02)

PTA: +732m +16f +23p +232NMS 91%R (MACE)

PTA PL: +1.8 SCS: +2.94 DPR: -1.7 SCE: +2.2 LIV: -2.2

171 dau. av. 26161 4.3 1112 3.4 882

103 class. dau. av. FS:83.5 UDC:1.01 FLC:-0.04

### TOP ACRES SUPREME WIZARD ET 68116090

Genetic Conditions: PT DT MT WT BH2T

10/10 3E-E95 E96 E95 E96 E95 E95 (10/20)

PPR: +45 79%R PTAT: +0.6 86%R

PTA: +377m +21f +11p +84NMS 50%\$

03/06 305d 2X 25800 5.6 1451 3.4 868 DHIA

04/08 324d 2X 25910 7.0 1803 3.3 864 DHIA

05/07 365d 2X 34914 5.3 1840 3.3 1163 DHIA

06/07 218d 2X 19785 5.4 1078 4.1 810 DHIA

07/05 305d 2X 29960 4.9 1482 3.6 1066 DHIA

**Lifetime: 2557d 202535m 11043f 7077p**

\* ALL AMERICAN COMP MERIT COW 2017

\* ALL AMERICAN SR 3 YR OLD 2013

\* ALL AMERICAN PROD OF DAM MEMBER 2013-2016

\* RES ALL AMERICAN AGED COW 2016

\* RES ALL AMERICAN SR 2 & 5 YR OLD 2012, 2015

\* GRAND CHAMPION INTERNATIONAL 2017

\* RES GRAND & INT CHAMP INTERNATIONAL 2013



# Reproducing the Better Kind



**4 Waltz Daughters  
have won their class at 2022  
All American-qualifying shows  
for 4 different exhibitors:**  
Jenlar Rasta Wyoming ETV  
Jenlar Rasta Wins In Six ETV  
Jenlar Rasta Windependence ETV  
Jenlar Rasta Wisconsin ETV



**JENLAR CARTER WALTZ ETV 'E91/E92ms'**  
3/04 365d 3X 38300 4.2 1607 3.4 1290 DHIR  
All American Jr 3 Yr Old 2019, Nom AA Jr 2 Yr Old 2018  
\*Protein Plus\* - Dam of Lots 7 & 8E

**JENLAR CARTER WHIPLASH ETV 68195442  
'E91/E91ms' \*Certified\***  
2/04 365d 2X 28460 4.2 1184 3.1 896 DHIR  
Hon Men All American Sr 2 Yr Old 2021  
Supreme Champion NY SF 2022  
Full Sister to Dam of Lots 7 & 8E

## \$ \_\_\_\_\_ Lot 7 🐄 JENLAR NORWIN WIKI ETV

**68222399** Born: 06/03/2022 Tattoo: 1243 / M1822 Consignor: MEYER, BRIANNA, CHILTON, WI

Parent Average PPR: +52 PTAT: +1.0  
PA: +662m +15f +14p +120NM\$

### NORWIN 120081082091

Genetic Conditions: PT DT MT WT BH2T  
PPR: +55 92%R PTAT: +0.6 94%R (08/22)  
PTA: +509m +12f +15p +176NM\$ 95%R (MACE)  
PTA PL: +1.0 SCS: +3.07 DPR: +0.2 SCE: +2.9 LIV: -0.2  
4952 dau. av. 26122 4.2 1107 3.3 875  
3764 class. dau. av. FS:85.0 UDC:0.38 FLC:0.50

### JENLAR CARTER WALTZ ETV 68175432

Genetic Conditions: PT DT MT WT BH2T  
03/07 E91 E90 E90 E91 E91 E92 (10/19)  
PPR: +49 70%R PTAT: +1.4 77%R  
PTA: +814m +17f +13p +63NM\$ 45%\$ (GEN)  
**Protein Plus UDC: +1.69**  
02/01 365d 3X 30950 3.4 1058 3.3 1018 DHIR  
03/04 365d 3X 38300 4.2 1607 3.4 1290 DHIR  
\* ALL AMERICAN JR 3 YR OLD 2019  
\* HM ALL AMERICAN JR BEST 3 FMLS MEMBER 2017  
\* NOM ALL AMERICAN JR 2 YR OLD 2018  
\* NOM ALL AMERICAN SPRING YRLG HFR 2017  
\* NOM ALL AMERICAN PROD OF DAM MEMBER 2017  
\* INT CHAMPION INTERNATIONAL 2019  
\* 1st JR 3 YR OLD INTERNATIONAL 2019  
\* 4th JR 2 YR OLD INTERNATIONAL 2018  
\* 6th SPRING YRLG HFR CENTRAL NATIONAL 2017

### ACE ENS NESTA 240003663441

Parent Average PPR: +1 PTAT: -0.5  
PA: -318m -13f -12p +31NM\$  
PA: PL +1.6 SCS: +2.94 DPR: +2.1 SCE: LIV +2.1

### FLORINS PRECISE DUBAI 120033600427

PPR: +31 54%R 00%R  
PTA: +360m -6f +8p +94NM\$ 52%\$  
04/09 305d 2X 23155 3.6 827 3.3 756 DHIA  
05/11 305d 2X 22163 3.7 831 3.3 741 DHIA  
07/00 305d 2X 22463 3.7 831 3.2 721 DHIA  
10/00 305d 2X 23089 3.8 886 3.4 780 DHIA  
Lifetime: 2128d 151458m 5565f 5079p

### VOELKERS TD CARTER \*TM 68119645

Genetic Conditions: \*TM PT DT MT WT BH2T  
PPR: +23 97%R PTAT: +0.7 98%R (08/22)  
PTA: +1039m +23f +18p +61NM\$ 99%R (MACE)  
PTA PL: -0.5 SCS: +3.07 DPR: -3.5 SCE: +2.8 LIV: -1.4  
**TOP ACRES GARBRO S WISH ET 68150937**  
Genetic Conditions: PT DT MT WT BH2T  
06/07 1E-E93 E92 E94 E94 E94 E93 (10/19)  
PPR: +18 73%R PTAT: +0.9 79%R **Protein Plus**  
PTA: 25%\$ (GEN)  
01/11 365d 2X 25242 4.5 1138 3.5 872 DHIR  
03/04 365d 3X 37320 4.3 1594 3.4 1254 DHIR  
05/03 365d 3X 35470 4.2 1507 3.4 1189 DHIR  
Lifetime: 1786d 149942m 6776f 5266p  
\* ALL AMERICAN 4 YR OLD 2017  
\* ALL AMERICAN JR 2 YR OLD 2015  
\* HM ALL AMERICAN JR 3 YR OLD 2016  
\* HM ALL AMERICAN PROD OF DAM MEMBER 2015  
\* 6th COMP MERIT COW INTERNATIONAL 2019

### 3rd Dam:

**ROUND HILL PRE WISHFUL ET 918994**  
06/10 2E-E91 E94 V88 E91 E93 E90 (10/09)  
02/06 365d 2X 21990 4.5 984 3.5 767 DHIR  
04/03 365d 2X 25840 4.7 1214 3.3 854 DHIR  
**ALL AMERICAN WINTER HFR CALF 2003**  
1ST WINTER HFR CALF CENTRAL NATIONAL 2003  
1ST WINTER HFR CALF EASTERN NATIONAL 2003  
2ND WINTER HFR CALF OH STATE FAIR 2003  
1ST WINTER HFR CALF OH STATE SHOW 2003

### 4th Dam: '2E91 - E92ms'

**TOP ACRES JETWAY WISH ET 899225**  
05/04 305d 2X 25650 3.9 1011 3.3 842 DHIA  
**HM ALL AMERICAN FALL HFR CALF 2001**  
JUNIOR CHAMPION MD STATE SHOW 2001

### 5th Dam: '5E93 - E92ms' \*Certified\*

**TOP ACRES EJ WHIZZBANG 795771**  
08/00 365d 2X 28980 5.2 1505 3.5 1011 DHIR  
Lifetime: 2627d 168310m 8547f 6068p  
**NATIONAL TOTAL PERFORMANCE 1996**  
**ALL AMERICAN JR 2, 3 & 5 YR OLD 1992, 1993, 1995**  
**ALL AMERICAN SPRING YRLG HFR 1991**  
**ALL AMERICAN SR BEST 3 FMLS MEMBER 1995**

### 6th Dam: '2E90 - 2E90ms' \*Certified\*

**MY T FINE WHISPER \*TW 749328**  
04/01 365d 2X 25020 4.6 1145 3.8 947 DHIR  
**RES ALL AMERICAN 5 YR OLD 1991 & AGED COW 1992**  
**Hm ALL AMERICAN 4 YR OLD 1990**  
GRAND CHAMPION EASTERN NATIONAL 1991  
RES GRAND CHAMP EASTERN NATIONAL 1990, 1992





# Intriguing Possibilities

## Wish's 9 Excellent Sisters:

- TOP ACRES GARBRO S WISHES ET 'E92/93MS  
NOM ALL AMERICAN 4 Yr Old 2016
- TOP ACRES GARBRO WANDA ET E91/92MS  
HON MEN ALL AMERICAN 4 Yr Old 2014
- SPRINGHILL THIRD WISH ET 2E91/91MS
- TOP ACRES GARBRO WANITA ET E91/90MS
- TOP ACRES GARBRO WINNEY ET E91/90MS  
NOM ALL AMERICAN JR 2 Yr Old 2015
- TOP ACRES GARBRO WILD ONE ET E91/89MS
- TOP ACRES GARBRO WINIT ETV E90/91MS
- TOP ACRES GARBRO WILLFUL ET E90/90MS
- TOP ACRES GARBRO WINNER ET E90/88MS  
HON MEN ALL AMERICAN 5 Yr Old 2017

**TOP ACRES GARBRO S WISH ET 'E93/E93ms'**  
**3/04 365d 3X 37320 4.3 1594 3.4 1254 DHIR**  
**All American Jr 2 & 4 Yr Old 2015, 2017**  
**\*Protein Plus\* - MGD of Lots 7 & 8E**

IVF EMBRYOS PROCESSED AND STORED AT  
 BOVITEQ, MADISON, WI.  
 BUYER TAKES RESPONSIBILITY FOR PICK  
 UP AND/OR SHIPPING FROM THERE.



## \$ \_\_\_\_\_ Lot 8E 🐄 Embryo Pkg: Collaps x Waltz 5 #1 (FE) IVF Embryos - Export Quality

Consignor: MEYER, BRIANNA, CHILTON, WI      Larry: 920-841-0444

Parent Average: PPR: +77    PTAT: +1.0  
 PA: +711m +12p +16p +182NM\$

### COLLAPS 120159343338

PPR: +105    PTAT: +0.6    65%R  
 PTA: +608m +7f +18p +301NM\$ 65%R (08/22)  
 PTA PL +3.4    SCS +3.10    DPR +1.4    SCE +2.9    LIV +1.3

### JENLAR CARTER WALTZ ETV 68175432

Genetic Conditions: PT DT MT WT BH2T  
 03/07 E91 E90 E90 E91 E91 E92 (10/19)  
 PPR: +49 70%R PTAT: +1.4 77%R  
 PTA: +814m +17f +13p +63NM\$ 45%\$ (GEN)  
**Protein Plus      UDC: +1.69**  
 02/01 365d 3X 30950 3.4 1058 3.3 1018 DHIR  
 03/04 365d 3X 38300 4.2 1607 3.4 1290 DHIR  
 \* ALL AMERICAN JR 3 YR OLD 2019  
 \* HM ALL AMERICAN JR BEST 3 FMLS MEMBER 2017  
 \* NOM ALL AMERICAN JR 2 YR OLD 2018  
 \* NOM ALL AMERICAN SPRING YRLG HFR 2017  
 \* NOM ALL AMERICAN PROD OF DAM MEMBER 2017  
 \* INT CHAMPION INTERNATIONAL 2019  
 \* 1st JR 3 YR OLD INTERNATIONAL 2019  
 \* 4th JR 2 YR OLD INTERNATIONAL 2018  
 \* 6th SPRING YRLG HFR CENTRAL NATIONAL 2017

### HERRENHOF BS NORWIN PHIL B2F 120117953098

Genetic Conditions: WEV SMF SDF ARF  
 PPR: +74    PTAT: +0.9  
 PTA: +538m +16f +18p +105NM\$ 83%R (MACE)  
 PTA: PL -0.4    SCS +3.22    DPR +0.1    SCE -3.5    LIV +0.1

### CALIMERA 120124946595 'E95-Switz

\*03/11 342d 2X 16215 3.9 628 3.6 586 Switz  
 \*04/02 291d 2X 16052 3.5 569 3.5 556 Switz

### VOELKERS TD CARTER \*TM 68119645

Genetic Conditions: \*TM PT DT WT BH2T  
 PPR: +23 97%R PTAT: +0.7 98%R (08/22)  
 PTA: +1039m +23f +18p +61NM\$ 99%R (MACE)  
 PTA PL: -0.5    SCS: +3.07    DPR: -3.5    SCE: +2.8    LIV: -1.4

### TOP ACRES GARBRO S WISH ET 68150937

Genetic Conditions: PT DT MT WT BH2T  
 06/07 1E-E93 E92 E94 E94 E94 E93 (10/19)  
 PPR: +18 73%R PTAT: +0.9 79%R    **Protein Plus**  
 PTA: 25%\$ (GEN)  
 01/11 365d 2X 25242 4.5 1138 3.5 872 DHIR  
 03/04 365d 3X 37320 4.3 1594 3.4 1254 DHIR  
 05/03 365d 3X 35470 4.2 1507 3.4 1189 DHIR  
 Lifetime: 1786d 149942m 6776f 5266p  
 \* ALL AMERICAN 4 YR OLD 2017  
 \* ALL AMERICAN JR 2 YR OLD 2015  
 \* HM ALL AMERICAN JR 3 YR OLD 2016  
 \* HM ALL AMERICAN PROD OF DAM MEMBER 2015  
 \* 6th COMP MERIT COW INTERNATIONAL 2019

### 3rd Dam:

**ROUND HILL PRE WISHFUL ET 918994**  
 06/10 2E-E91 E94 V88 E91 E93 E90 (10/09)  
 02/06 365d 2X 21990 4.5 984 3.5 767 DHIR  
 04/03 365d 2X 25840 4.7 1214 3.3 854 DHIR  
**ALL AMERICAN WINTER HFR CALF 2003**  
 1ST WINTER HFR CALF CENTRAL NATIONAL 2003  
 1ST WINTER HFR CALF EASTERN NATIONAL 2003  
 2ND WINTER HFR CALF OH STATE FAIR 2003  
 1ST WINTER HFR CALF OH STATE SHOW 2003

### 4th Dam: '2E91 - E92ms'

**TOP ACRES JETWAY WISH ET 899225**  
 05/04 305d 2X 25650 3.9 1011 3.3 842 DHIA  
**HON MEN ALL AMERICAN FALL HFR CALF 2001**  
 JUNIOR CHAMPION MD STATE SHOW 2001

### 5th Dam: '5E93 - E92ms' \*Certified\*

**TOP ACRES EJ WHIZZBANG 795771**  
 08/00 365d 2X 28980 5.2 1505 3.5 1011 DHIR  
 Lifetime: 2627d 168310m 8547f 6068p  
**NATIONAL TOTAL PERFORMANCE 1996**  
**ALL AMERICAN JR 2, 3 & 5 Yr Old 1992, 1993, 1995**  
**ALL AMERICAN SPRING YRLG HFR 1991**  
**ALL AMERICAN Sr BEST 3 FMLS MEMBER 1995**

### 6th Dam: '2E90 - 2E90ms' \*Certified\*

**MY T FINE WHISPER \*TW 749328**  
 04/01 365d 2X 25020 4.6 1145 3.8 947 DHIR  
**RES ALL AMERICAN 5 Yr Old 1991 & Aged Cow 1992**  
**Hm ALL AMERICAN 4 Yr Old 1990**  
**GRAND CHAMPION EASTERN NATIONAL 1991**  
 RES GRAND CHAMP EASTERN NATIONAL 1990, 1992





**VB HP THUNDER MOCHA ET 'E90/E91ms'**  
 2/00 365d 2X 22340 4.7 1049 3.7 823 DHIR  
 1st Jr 3 Yr Old IN State Fair 2022  
 Dam of Lot 9

# 14 Excellent Dams

## A Pedigree Like No Other



**V B HILLPOINT MARILYN ET '2E94/E91ms'**  
 6/07 365d 2X 40490 4.2 1692 3.2 1307 DHIR  
 National Total Performance Winner 2017  
 MGD of Lot 9

**The Foundation is Here**  
**Build Forward**

**\$ \_\_\_\_\_ Lot 9 🐄 VB BLESSING GARBRO MARQUEE**  
**68222397** Born: 03/25/2022 Tattoo: 212

Consignor: BLESSING FARMS & GARRISON BROS, FORT WAYNE, IN

Parent Average PPR: +26 PTAT: +0.3 PA: +71NMS

**KAR-LINN REESES RAMPAGE 840003140014659**

Genetic Conditions: PT DT MT WT BH2T  
 PPR: +12 81%R PTAT: +0.6 80%R (08/22)  
 PTA: +219m -9f +7p -15NMS 90%R (GEN)  
 PTA PL: +1.1 SCS: +3.09 DPR: -0.6 SCE: +2.4 LIV: -0.2  
 110 dau. av. 24706 4.0 978 3.3 805  
 26 class. dau. av. FS:82.9 UDC:0.66 FLC:0.21

**VB HP THUNDER MOCHA ET 68202548**

03/04 E90 V88 E92 V88 E90 E91 (07/22)  
 PPR: +39 48%R PTAT: +0.0 54%R  
 PTA: -304m +4f +2p +157NMS 65%\$  
 02/00 365d 2X 22340 4.7 1049 3.7 823 DHIR  
 \*03/07 157d 2X 12650 4.7 589 3.6 461 (RIP)  
 \* 1st JR 3 YR OLD IN STATE FAIR 2022

3rd Dam:

**V B JET JOSE PLUMA MADORA 871338**  
 05/04 2E-E90 E93 E90 E93 E90 V87 (12/02)  
**Protein Plus**  
 03/02 352d 2X 26580 4.2 1129 3.6 945 DHIR  
 04/04 365d 2X 32430 4.4 1426 3.5 1134 DHIR  
**ALL AMERICAN JR BEST 3 FMLS MEMBER 1998**  
**RES ALL AMERICAN SUMMER YRLG HFR 1998**

**SCHERMA BLOOMING BIVER \*TM 120094290070**

Genetic Conditions: PT DT MT WT BH2T  
 Not Classified \* QUALIFIED SIRE\*  
 PPR: +76 97%R PTAT: +0.6 98%R (08/22)  
 PTA: +422m +31f +34p +290NMS 99%R (MACE)  
 PTA PL: +1.6 SCS: +3.05 DPR: -2.8 SCE: +3.3 LIV: +0.7

**KAR-LINN WOND RMNT REESE ET 68140422**

Genetic Conditions: PT DT MC WT BH2C  
 06/07 2E-E93 E93 E93 E91 E92 E93 (01/18)  
 PPR: -20 71%R PTAT: +0.6 76%R PTA: 9%\$ (GEN)  
 02/02 363d 2X 17380 4.4 773 3.6 625 DHIR  
 03/09 354d 2X 26080 4.8 1257 3.5 908 DHIR  
 05/09 305d 2X 26020 5.2 1365 3.0 788 DHIR  
 Lifetime: 1554d 103670m 5367f 3559p  
 \* ALL AMERICAN AGED COW 2017  
 \* RES ALL AMERICAN 4 YR OLD 2015  
 \* GRAND & SR CHAMPION EASTERN NATIONAL 2015  
 \* 1st AGED COW INTERNATIONAL 2017

**CUTTING EDGE THUNDER \*TM 68121893**

Genetic Conditions: \*TM PT DT WT BH2T  
 PPR: -9 95%R PTAT: +0.1 97%R (08/22)  
 PTA: -495m -14f -13p -17NMS 98%R (MACE)  
 PTA PL: +1.5 SCS: +2.85 DPR: +0.9 SCE: +2.9 LIV: +1.7

**V B HILLPOINT MARILYN ET 938273**

Genetic Conditions: PT DT MT WT BH2T  
 09/05 2E-E92 E93 E94 E93 E90 E91 (08/14)  
 PPR: +54 73%R PTAT: -0.1 84%R **Protein Plus**  
 PTA: -6m +8f +6p +196NMS 72%\$  
 02/10 347d 2X 27620 4.1 1132 3.4 936 DHIR  
 04/00 337d 2X 30550 4.3 1310 3.5 1060 DHIR  
 05/00 365d 2X 39930 3.9 1549 3.3 1322 DHIR  
 06/07 365d 2X 40490 4.2 1692 3.2 1307 DHIR  
 Lifetime: 2215d 210270m 9999f 8215p  
 \* NATIONAL TOTAL PERFORMANCE 2012  
 \* 1st AGED COW SOUTHEAST NATIONAL 2011  
 \* 1st 4 YR OLD WI STATE SHOW 2009

4th- 14th Dams:

**V B COLLECT JJ PLUMA MADORA 889516 '2E90'**  
 03/01 365d 2X 23790 4.4 1043 3.7 869 DHIR  
 1ST SUMMER YRLG HFR WI STATE FAIR 2000

**V B JET JOSE PLUMA MADORA 871338 '2E90'**  
 04/04 365d 2X 32430 4.4 1426 3.5 1134 DHIR  
**RESERVE ALL AMERICAN SUMMER YRLG HFR 1998**  
**MEMBER ALL AMERICAN JR BEST 3 FMLS 1998**

6th: **V B JOSE UNA MADORA 814122 '2E90'**  
 05/07 320d 2X 22240 4.1 904 3.7 818 DHIR  
**ALL AMERICAN WINTER YRLG HFR 1993**

7th: "2E90"  
**V B SENSATION MADORA ONCE TWIN 790018**  
 04/08 365d 2X 24480 3.7 904 3.6 878 DHIR

**V B PREMIER PLUMA PROMADORA 748670 'E90'**  
 03/06 280d 2X 14890 3.9 588 4.0 590 DHIR

9th: **V B PROSPECT MADORA 692559 '3E90'**  
 04/09 342d 2x 20810 4.2 878 3.7 771 DHIR

10th: **V B FAVORITE MADORA 612935 '3E90'**  
 6/02 327d 2x 21020 3.7 772 DHIR

11th: **V B BANCO PLUMA MADORA 588818 '2E90**  
 4/06 365d 2x 22330 4.2 936 DHIR \*Elite\*  
**RESERVE ALL AMERICAN AGED COW 1979**

12th: **V. B. CRESCENT MADONNA 498253 '3E90'**  
 Lifetime: 2413d 100690m 4608f

13th: **V. B. MADAM PLUMADONNA 444717 '2E90'**  
 05/06 328d 2X 19290 3.9 744 DHIR

14th: **V. B. PLUMA DONNA PAVANNE 360600 'E90'**  
 06/07 305d 2X 19190 3.8 726 DHIR \*Cert\*





**LA RAINBOW SWEET CHEERIOS 'V87/V88ms'**  
**1/10 305d 2X 14720 4.5 661 3.5 520 DHIR**  
**1st Futurity Winner, Ohio State Fair 2022**  
**Dam of Lot 10**

Select Sires, New Generation Genetics, and ST Genetics  
 have interest in talking with the purchaser about  
 matings and offspring from Cheerful!



**LA RAINBOW SWEET CHEERS ET 'E91/E91ms'**  
**3/00 308d 2X 22510 4.2 942 3.5 790 DHIA**  
**1st 4 Yr Old, Ohio State Show 2022**  
**MGD of Lot 10**

**\$ \_\_\_\_\_ Lot 10 🐄 La Rainbow Sweet Cheerful ETV**  
**840003221039130** Born: 12/06/2021 Tattoo: 141L

Consignor: LAMMERS, BRIAN P., NEW KNOXVILLE, OH

Genetic Conditions: PT DT MT WT BH2T  
 PPR: +146 58%R PTAT: +1.0 66%R #1 tie PTAT  
 PTA: +678m +44f +33p +515NM\$ 98%\$ (GEN)  
 \* 2nd WINTER CALF OH STATE FAIR 2022  
**KC: B/B BC: A2/A2**  
**GENOMICS: +3.1 PL +2.94 SCS +0.4 DPR -0.8 LIV**  
**+523 CMS +1.25 UDC +1.4 Fertility Index**

**COZY NOOK DOBOY TANK 68204129**

Genetic Conditions: PT DT MT WT BH2T  
 PPR: +120 65%R PTAT: +0.8 70%R (08/22)  
 PTA: +763m +38f +28p +445NM\$ 68%R (GEN)  
 PTA PL: +3.0 SCS: +2.90 DPR: -0.1 SCE: +1.8 LIV: -0.7  
 0 dau. av.

**LA RAINBOW SWEET CHEERIOS 840003207119312**

Genetic Conditions: PT DT MT WT BH2T  
 02/09 V87 +83 V87 V86 V87 V88 (07/22)  
 PPR: +97 66%R PTAT: +0.7 75%R  
 PTA: +609m +29f +26p +396NM\$ 95%\$ (GEN)  
 \*01/10 361d 2X 17544 4.5 793 3.5 626 DHIR  
 \* 1st FUTURITY WINNER OH STATE FAIR 2022

**SWITZER TALS DRDVL DOBOY ET 840003133889643**

Genetic Conditions: PT DT MT WT BH2T  
 PPR: +62 84%R PTAT: +1.0 89%R (08/22)  
 PTA: +732m +16f +23p +232NM\$ 91%R (MACE)  
 PTA PL: +1.8 SCS: +2.94 DPR: -1.7 SCE: +2.2 LIV: -2.2

**COZY NOOK PSLI TREACHEROUS ET 68158594**

Genetic Conditions: PT DT MT WT BH2T  
 08/03 E90 E90 E91 +82 V89 E91 (05/22)  
 PPR: +91 74%R PTAT: +0.4 80%R Protein Plus  
 PTA: +217m +12f +5p +299NM\$ 87%\$ (GEN)  
 02/01 312d 2X 24600 4.3 1053 3.6 879 DHIR  
 03/01 365d 2X 32580 4.8 1550 3.8 1236 DHIR  
 04/06 331d 2X 31620 4.9 1555 3.8 1189 DHIR  
 05/06 365d 2X 35280 4.4 1535 3.7 1288 DHIR  
 06/08 365d 2X 37590 4.2 1571 3.6 1356 DHIR  
 Lifetime: 1835d 168500m 7622f 6225p

**LA RAINBOW SWEET SILVER ET 840003129321124**

Genetic Conditions: PT DT MT WT BH2T  
 Not Classified \*SUPERIOR SIRE(  
 PPR: +105 89%R PTAT: +0.8 94%R (08/22)  
 PTA: +810m +15f +33p +321NM\$ 95%R (MACE)  
 PTA PL: +1.1 SCS: +2.85 DPR: +0.0 SCE: +2.5 LIV: -0.1

**LA RAINBOW SWEET CHEERS ET 840003012749397**

Genetic Conditions: PT DT MT WT BH2C  
 04/06 E91 V87 E92 V87 E93 E91 (03/22)  
 PPR: +28 69%R PTAT: +0.7 75%R  
 PTA: +271m +14f +12p +125NM\$ 58%\$ (GEN)  
 02/00 305d 2X 17760 4.5 804 3.5 623 DHIA  
 03/00 308d 2X 22510 4.2 942 3.5 790 DHIA  
 \*04/00 296d 2X 20479 3.9 729 3.2 655 DHIA  
 \* 1st 4 YR OLD OH STATE SHOW 2022

3rd - 9th Dams: 'V86 - Certified'

**LA RAINBOW SWEET CLARITY 68143237**  
 03/01 335d 2X 29170 6.5 1895 3.7 1085 DHIR  
 Lifetime: 1246d 102830m 5627f 3737p  
**5th Jr 3 Yr Old 305 2X FAT HONOR ROLL 2016**

4th: '2E91/E91ms' \*Certified\* Protein Plus

**LA RAINBOW SWEET VISION ET 68124492**  
 02/10 365d 2X 30300 4.0 1212 3.6 1081 DHIR  
 04/03 365d 2X 37610 4.1 1527 3.0 1147 DHIR  
 05/04 340d 2X 31680 4.2 1322 3.4 1071 DHIR  
 Lifetime: 1661d 138540m 5704f 4648p  
 1st YRLG IN MILK OH STATE FAIR 2012

5th: '2E91/E91ms' \*Certified\*

**LA RAINBOW SWEET VIENA ET 934825**  
 03/04 365d 2X 33000 3.6 1201 3.3 1073 DHIR  
 04/06 365d 2X 32040 4.2 1348 3.1 998 DHIR  
 Lifetime: 1781d 141750m 5406f 4568p  
 2nd 5 Yr Old OH STATE FAIR 2009

6th: **LA RAINBOW SWEET MARGARITA 863642**

'2E92/E92ms' \*Elite\* \*Superior Brood Cow\*  
 03/11 365d 2X 37190 3.4 1275 3.2 1194 DHIR  
 05/04 365d 2X 40710 3.4 1366 3.1 1253 DHIR  
 1st COMPONENT MERIT COW SOUTHEAST NATIONAL 2002

**LA RAINBOW SWEET CHIQUITA 827666 'V88-Cert'**  
 02/05 365d 2X 25540 3.6 928 3.1 802 DHIR

**LA RAINBOW SWEET DREAM 762888 'V87-Cert'**  
 04/06 353d 2X 24600 4.2 1025 3.5 849 DHIR  
 Lifetime: 1759d 104170m 4461f 3636p

9th: **LA RAINBOW SWEET CHERISH 700748**

'3E90/E90ms' \*Superior Brood Cow\*  
 07/09 365d 2X 26320 4.8 1255 3.5 934 DHIR  
 09/01 365d 2X 26040 4.5 1165 3.3 855 DHIR  
 Lifetime: 3267d 180410m 8058f 6175p



# IVF Flush Session Opportunity

## with Donor Dam Choice 11A, 11B, or 11C



**PERRY BROOK LUCKY INDIA 'V87/V88ms'**  
 Her Sons: Perry Brook P Crazy Horse ETV #1 PPR  
 Perry Brook P Indigenous ETV #2 PPR  
 Perry Brook Jonmar Charaka ETV #36t PPR  
 Perry Brook Pact Shawnee ETV #47t PPR  
 Dam of Lulu - 11A Donor Dam - #1 PPR Heifer  
 Dam of Perry Brook Pac Winona ETV - #4 PPR Hfr  
 Perry Brook Segs Seneca ETV - #32t PPR Hfr  
 Perry Brook Jon Tallulah ETV - # 46t PPR Hfr  
 11B Donor Dam



**PERRY BROOK BUSH INDIAN 'V88/E90ms'**  
 2/11 365d 3X 28570 4.2 1199 3.6 1022 DHIR  
 Dam of India - 11B Donor Dam  
 MGD of Lulu - 11A Donor Dam

**PERRY BROOK STAND MYRA GRET**  
 PPR: +134 - 11C Donor Dam  
 PTA: +929m +30f +33p +525NM\$ 98%\$ (GEN)  
 Her Son: Perry Brook Pac Myra Venge ETV #20t PPR



**PERRY BROOK NORA GRETS ETV 68219129**  
 PPR: +207 #3 on 8/22 Top Heifer List  
 PTA: +1015m +44f +49p +695NM\$ 99%\$ (GEN)  
 Daughter of 11C Donor Dam

**TERMS:** Buyer is purchasing the right to control the next IVF session. Buyer is guaranteed IVF sessions until a minimum of 8 #1 or #2 IVF embryos are produced. Embryo grades are determined at the time of transfer if fresh embryos or at time of freezing if freezing is requested by buyer. Buyer keeps all resulting embryos from these controlled IVF sessions. Buyer is responsible for all costs of the aspiration and mating sire decisions.

**IVF Sessions:** Sessions offered in this sale must be performed by a certified IVF facility or practitioner that is agreeable to both Seller and Buyer. If after four IVF sessions the guarantee has not been fulfilled, the seller will remit to the Buyer a refund on a pro-rated price based on original sale price after eight #1 or #2 embryos to be transferred or frozen if requested by the Buyer. Example: Sale price \$40,000 on IVF session would equal \$5000 (sale price divided by 8) refund per embryo not produced in event all embryos are not produced. IVF flush histories available upon request.



**\$ \_\_\_\_\_ Lot 11A PERRY BROOK PACT LULU ETV 68221670**

**IVF Session Only A Donor Dam**

Consignor: CHITTENDEN, KYLIE (QUESNEL)  
WHITING VT c: 802-989-0400

Genetic Conditions: PT DT MT WT BH2T  
PPR: +221 54%R PTAT: +0.3 61%R  
PTA: +1366m +56f +62p +706NMS 99%\$ (GEN)

**#1 PPR Heifer**

**GENOMICS: +3.2 PL +2.79 SCS +2.1 DPR +0.1 LIV  
+722 CMS +.18 UDC +2.1 Fertility Index**

3rd Dam:

**PERRY BROOK EDDIE BOW 68171546 '83'**  
03/11 314d 3X 22100 3.9 861 3.5 772 DHIR

4th Dam:

'V86/V87ms'  
**PERRY BROOK AGENDA CHEROKEE 68151732**  
02/01 351d 3X 19980 4.6 913 3.8 750 DHIR  
05/01 319d 3X 19630 4.1 809 3.6 707 DHIR

5th Dam:

**PERRY BROOK AGENDA INDIAN 68135148 'V86'**  
04/02 365d 3X 26400 4.8 1272 3.7 979 DHIR

**FACTOLE 5356268551**

Genetic Conditions: PT DT MT WT BH2T  
PPR: +210 58%R PTAT: +0.2 62%R (08/22)  
PTA: +1119m +51f +55p +601NMS 60%R (GEN)  
PTA PL: +2.6 SCS: +2.78 DPR: +2.8 SCE: LIV: +0.1  
0 dau. av.

**PERRY BROOK LUCKY INDIA 68209146**

Genetic Conditions: PT DT MT WT BH2T  
02/01 'V87' V86 V88 +84 +84 V88 (08/22)  
PPR: +194 59%R PTAT: +0.1 65%R  
PTA: +1255m +58f +51p +692NMS 99%\$ (GEN)  
\*01/10 61d 3X 2494 6.0 149 4.5 112 (RIP)

**AG BLOWER 815710429**

PPR: +59 69%R PTAT: +0.3 67%R (08/22)  
PTA: -53m +0f +11p +36NMS 76%R (MACE)  
PTA PL: -0.6 SCS: +3.00 DPR: +2.9 SCE: +3.1 LIV: +2.3

**MUSOLDE FR 53562682330 'V85/V86ms'**

PPR: +70 45%R 00%R  
02/02 305d 2X 16759 4.2 712 3.6 610 DHIR  
\*03/05 305d 2X 23878 5.0 1056 3.5 880 DHIR  
\*04/08 305d 2X 18034 5.0 911 4.0 728 DHIR

**NORTH STAR LUCKY CHANCE ET 840003142563183**

Genetic Conditions: PT DT MT WT BH2T  
PPR: +178 72%R PTAT: -0.3 70%R (08/22)  
PTA: +2015m +61f +63p +631NMS 82%R (GEN)  
PTA PL: +1.4 SCS: +3.17 DPR: +0.1 SCE: +2.5 LIV: -0.4

**PERRY BROOK BUSH INDIAN 68209117**

Genetic Conditions: PT DT MT WT BH2T  
04/06 V88 V86 V88 +80 V87 E90 (01/22)  
PPR: +123 72%R PTAT: +0.3 78%R  
PTA: +175m +12f +16p +483NMS 98%\$ (GEN)  
01/11 303d 3X 14340 4.3 615 3.7 524 DHIR  
02/11 365d 3X 28570 4.2 1199 3.6 1022 DHIR  
\*04/02 282d 3X 21810 4.5 979 3.7 804 (RIP)

**\$ \_\_\_\_\_ Lot 11B PERRY BROOK LUCKY INDIA 68209146**

**IVF Session Only A Donor Dam**

Consignor: CHITTENDEN, KYLIE (QUESNEL)  
WHITING VT

Genetic Conditions: PT DT MT WT BH2T  
02/01 'V87' V86 V88 +84 +84 V88 (08/22)  
PPR: +194 59%R PTAT: +0.1 65%R  
PTA: +1255m +58f +51p +692NMS 99%\$ (GEN)  
\*01/10 61d 3X 2494 6.0 149 4.5 112 (RIP)

**GENOMICS: +3.7 PL +2.96 SCS +1.4 DPR +0.5 LIV  
+699 CMS +.22 UDC +1.7 Fertility Index**

3rd Dam:

'V86/V87ms'  
**PERRY BROOK AGENDA CHEROKEE 68151732**  
02/01 351d 3X 19980 4.6 913 3.8 750 DHIR  
05/01 319d 3X 19630 4.1 809 3.6 707 DHIR

4th Dam:

**PERRY BROOK AGENDA INDIAN 68135148 'V86'**  
04/02 365d 3X 26400 4.8 1272 3.7 979 DHIR

**NORTH STAR LUCKY CHANCE ET 840003142563183**

Genetic Conditions: PT DT MT WT BH2T  
PPR: +178 72%R PTAT: -0.3 70%R (08/22)  
PTA: +2015m +61f +63p +631NMS 82%R (GEN)  
PTA PL: +1.4 SCS: +3.17 DPR: +0.1 SCE: +2.5 LIV: -0.4  
29 dau. av. 25607 4.1 1062 3.4 872

**PERRY BROOK BUSH INDIAN 68209117**

Genetic Conditions: PT DT MT WT BH2T  
04/06 V88 V86 V88 +80 V87 E90 (01/22)  
PPR: +123 72%R PTAT: +0.3 78%R  
PTA: +175m +12f +16p +483NMS 98%\$ (GEN)  
01/11 303d 3X 14340 4.3 615 3.7 524 DHIR  
02/11 365d 3X 28570 4.2 1199 3.6 1022 DHIR  
\*04/02 282d 3X 21810 4.5 979 3.7 804 (RIP)

**BMG LUST GET LUCKY ET \*TM 68170100**

Genetic Conditions: PT DT MT WT BH2T  
PPR: +133 93%R PTAT: -0.2 97%R (08/22)  
PTA: +2575m +55f +58p +399NMS 97%R (MACE)  
PTA PL: -1.3 SCS: +3.14 DPR: -1.5 SCE: +3.3 LIV: -1.3

**NORTH CREEK D COCONUT 68125900**

Genetic Conditions: PT DT MT WT BH2T  
06/10 E90 V88 E92 V87 V86 E92 (05/17)  
PPR: +177 71%R 00%R Protein Plus  
PTA: +1321m +60f +49p +672NMS 99%\$ (GEN)  
02/03 305d 2X 25460 4.0 1029 3.4 858 DHIR  
03/09 315d 2X 28040 3.8 1070 3.5 980 DHIR  
04/09 305d 2X 26340 4.2 1101 3.8 1002 DHIR  
05/10 365d 2X 34330 4.4 1496 3.3 1142 DHIR  
Lifetime: 1576d 134480m 5519f 4651p

**JOB0 VIGOR BUSH ET \*TM 68129315**

Genetic Conditions: \*TM PT DT MT WT BH2T  
PPR: +58 97%R PTAT: +0.5 98%R (08/22)  
PTA: +563m +15f +19p +272NMS 99%R (MACE)  
PTA PL: +1.0 SCS: +2.80 DPR: -2.1 SCE: +2.1 LIV: -0.4

**PERRY BROOK EDDIE BOW 68171546**

05/04 +83 V86 V87 +83 V85 +80 (11/20)  
PPR: +95 56%R 00%R  
PTA: +152m +12f +17p +368NMS 93%\$  
02/00 282d 3X 15630 4.2 655 3.7 582 DHIR  
02/11 295d 3X 18340 4.0 728 3.8 705 DHIR  
03/11 314d 3X 22100 3.9 861 3.5 772 DHIR  
04/11 205d 3X 17940 4.3 778 3.4 603 DHIR

**\$ \_\_\_\_\_ Lot 11C PERRY BROOK STAND MYRA GRET 68208612**

**IVF Session Only A Donor Dam**

Consignor: CHITTENDEN, KYLIE (QUESNEL)  
WHITING VT

Genetic Conditions: PT DT MT WT BH2C  
02/02 'V87' V87 V87 +80 V86 E90 (08/22)  
PPR: +134 61%R PTAT: +0.3 66%R  
PTA: +929m +30f +33p +525NMS 98%\$ (GEN)  
\*02/00 38d 3X 1968 3.3 64 3.1 61 (RIP)

**GENOMICS: +3.7 PL +2.82 SCS +0.6 DPR +0.4 LIV  
+532 CMS +0.64 UDC +1.0 Fertility Index**

3rd Dam:

**PERRY BROOK ALLOY MYRA GRET 68151727 'V85'**  
02/05 286d 3X 23200 3.6 828 3.1 725 DHIR  
03/03 303d 3X 21190 3.7 794 3.5 735 DHIR  
04/03 292d 3X 27140 3.5 945 3.4 915 DHIR  
05/02 312d 3X 24110 3.6 871 3.3 794 DHIR  
Lifetime: 1260d 101680m 3695f 3352p

**MEADO-BROOK SAGES STANDOUT 840003137438886**

Genetic Conditions: PT DT MT WT BH2T  
PPR: +82 79%R PTAT: +0.0 74%R (08/22)  
PTA: +532m +6f +16p +355NMS 90%R (GEN)  
PTA PL: +3.3 SCS: +2.89 DPR: +1.1 SCE: +1.8 LIV: +1.9  
99 dau. av. 25085 4.3 1091 3.4 865

**PERRY BROOK TEQ MYRA GRET 68208611**

03/03 V86 V86 V88 V86 V85 (11/20)  
PPR: +88 46%R PTAT: +0.4 51%R  
PTA: +656m +22f +25p +287NMS 86%\$  
01/09 315d 3X 19997 4.1 817 3.3 660 DHIR  
02/10 296d 3X 24420 4.0 969 3.5 858 DHIR  
03/10 81d 3X 7930 4.1 322 3.1 248 DHIR

4th Dam:

**PERRY BROOK TRUMP MONEYBANK 68139670**  
03/07 344d 3X 31360 3.9 1208 3.5 1105 DHIR  
05/07 308d 3X 27660 4.0 1101 3.4 951 DHIR  
07/06 365d 3X 22760 4.5 1022 3.5 798 DHIR  
Lifetime: 2170d 141800m 5833f 4918p

**JO-LANE HI-TOWER ETV OCS \*TM 74300948**

Genetic Conditions: \*TM PT DT MT WT BH2T  
PPR: +126 82%R PTAT: -0.6 80%R (08/22)  
PTA: +1238m +25f +24p +459NMS 90%R (GEN)  
PTA PL: +2.3 SCS: +3.17 DPR: +3.8 SCE: +2.6 LIV: +3.6

**MEADO-BROOK DREAMIN SAGE ET 68167022**

Genetic Conditions: PT DT MT WT BH2T  
03/07 +84 V87 V87 V86 E90 G77 (11/18) \*CERT\*  
PPR: +107 73%R PTAT: -0.3 77%R Protein Plus  
PTA: +527m +37f +34p +472NMS 97%\$ (GEN)  
02/01 365d 3X 18140 3.8 692 3.3 590 DHIR  
03/04 365d 3X 28360 4.5 1270 3.5 998 DHIR  
05/03 365d 3X 39030 4.5 1772 3.2 1263 DHIR

**COZY NOOK CARTER TEQUILA ET \*TM 68156279**

Genetic Conditions: PT DT MT WT BH2T  
PPR: +45 96%R PTAT: +0.0 97%R (08/22)  
PTA: +382m +13f +13p +172NMS 99%R (MACE)  
PTA PL: +3.1 SCS: +2.87 DPR: -0.9 SCE: +2.1 LIV: +1.0

**PERRY BROOK PRE MYRA GRET 68171532**

05/02 V85 V86 V85 V85 +84 (11/20)  
PPR: +80 50%R 00%R  
PTA: +604m +19f +23p +259NMS 82%\$  
01/10 359d 3X 22640 4.3 978 3.6 807 DHIR  
03/00 309d 3X 24600 4.2 1033 3.5 866 DHIR  
03/10 365d 3X 24550 4.6 1119 4.0 970 DHIR  
05/03 321d 3X 30690 3.9 1186 3.4 1047 DHIR  
Lifetime: 1469d 109300m 4656f 3971p



## High Numbers from 4 Generations of Excellent Dams



**KULP-TERRA CASANDRA ET '2E93/E94ms'**  
4/00 365d 2X 27873 4.9 1367 3.7 1038 DHIR  
Dam of Kulp-Terra Silver Coin  
Dam of Lot 12

**KULP-TERRA CARTEL CATHY ET 68161530 '2E91/E90ms'**  
3/10 365d 2X 34080 4.2 1427 3.5 1207 DHIR  
Dam of Lucky Carl, Lucky Claas, Hilton Can-Due  
Maternal Sister to Dam of Lot 12



**Voelkers Brook Cara 'E92/E90ms'**  
8/02 365d 2X 49950 5.1 2531 3.5 1766 DHIR  
Aged Cow 305d & 365d 2X Honor Rolls  
\*Certified - Protein Plus\* - MGD of Lot 12

### \$ \_\_\_\_\_ Lot 12 🐄 Kulp-Terra Pactole Cash ET

**840003220408421** Born: 01/14/2022 Tattoo: 1594  
Consignor: KULP, DAVID & ANNE B. & DAN & LAURA CHARD, MANHEIM, PA

Genetic Conditions: PT DT MT WT BH2T  
PPR: +196 55%R PTAT: +0.1 61%R  
PTA: +1134m +41f +50p +592NM\$ 99%\$ (GEN)  
# 5 PPR Heifer  
**GENOMICS: +4.2 PL +2.74 SCS +2.2 DPR +1.2 LIV**  
**+606 CMS +1.6 UDC +1.7 Fertility Index**

#### **PACTOLE FR 5356268551**

Genetic Conditions: PT DT MT WT BH2T  
PPR: +210 58%R PTAT: +0.2 62%R (08/22)  
PTA: +1119m +51f +55p +601NM\$ 60%R (GEN)  
PTA PL: +2.6 SCS: +2.78 DPR: +2.8 SCE:  
PTA LIV: +0.1  
0 dau. av.

#### **KULP-TERRA CASANDRA ET 840003133152829**

Genetic Conditions: PT DT MT WT BH2T  
05/07 2E-E93 E90 E92 E91 E93 E94 (03/22)  
PPR: +143 68%R PTAT: +0.5 75%R  
PTA: +732m +17f +29p +377NM\$ 94%\$ (GEN)  
01/09 275d 2X 11530 4.2 490 3.6 412 DHIR  
02/09 365d 2X 24753 4.3 1069 3.6 896 DHIR  
04/00 365d 2X 27873 4.9 1367 3.7 1038 DHIR

#### **AG BLOWER 815710429**

PPR: +59 69%R PTAT: +0.3 67%R (08/22)  
PTA: -53m +0f +11p +36NM\$ 76%R (MACE)  
PTA PL: -0.6 SCS: +3.00 DPR: +2.9 SCE: +3.1 LIV: +2.3

#### **MUSOLDE FR 53562682330 'V85/V86ms'**

PPR: +70 45%R 00%R  
02/02 305d 2X 16759 4.2 712 3.6 610 DHIA  
\*03/05 305d 2X 23878 5.0 1056 3.5 880 DHIA  
\*04/08 305d 2X 18034 5.0 911 4.0 728 DHIA

#### **KIBA ANIBAL FACT ET 120112742062**

Genetic Conditions: PT DT MT WT BH2T  
Not Classified \*SUPERIOR SIRE\*  
PPR: +137 91%R PTAT: +0.0 92%R (08/22)  
PTA: +940m -2f +25p +314NM\$ 94%R (MACE)  
PTA PL: +4.9 SCS: +2.60 DPR: +3.7 SCE: +3.0 LIV: +1.7

#### **VOELKERS BROOK CARA 68143522**

Genetic Conditions: PT DT MT WT BH2T  
08/04 E92 E92 E93 E92 E93 E90 (11/20) \*CERT\*  
PPR: +69 83%R PTAT: +0.7 87%R Protein Plus  
PTA: +682m +27f +33p +166NM\$ 66%\$ (GEN)  
\*02/06 365d 2X 28538 4.4 1268 3.6 1023 DHIR  
06/05 365d 2X 46569 4.6 2136 3.5 1613 DHIR  
08/02 365d 2X 49950 5.1 2531 3.5 1766 DHIR  
Lifetime: 1909d 182648m 9011f 6786p  
AGED COW 365D 2X MILK & FAT HONOR ROLLS 2021  
AGED COW 305D 2X MILK, FAT, & PROTEIN HONOR ROLLS 2021

3rd Dam:

**VOELKERS WNDRNT CARABELLA 68101970**  
04/00 E90 E92 E91 E90 E91 V88 (01/12) \*CERT\*  
04/05 365d 2X 32300 4.2 1368 3.4 1106 DHIR

4th Dam:

**VOELKERS MIGEL CANDID 926635**  
12/01 4E-E94 E94 E94 E94 E93 E95 (11/15) \*CERT\*  
06/04 297d 2X 33460 4.8 1610 3.2 1066 DHIR  
08/08 365d 2X 28780 4.4 1253 3.0 854 DHIR  
Lifetime: 3186d 222,610m 9947f 7389p  
ALL AMERICAN 5 Yr Old 2009  
RES INT CHAMP SOUTHWEST NATIONAL 2007

5th Dam:

**VOELKERS ORBIT CHASTIY 907147 'V87'**  
05/06 305d 2X 21570 4.5 967 3.2 684 DHIR

6th Dam:

**VOELKERS PONZI CARLA 882924 'V88'**  
04/10 365d 2X 21280 4.1 875 3.4 720 DHIR

Maternal Brother to Dam of Lot 12

**KULP-TERRA DARYOU CLIFF ET 840003143858205**  
PTAT: +1.1 UDC: +0.99 (MACE)



# A Powerhouse Family



## HILLTOP ACRES CAD PAULA 'V87/V88ms'

**\*Certified - Protein Plus\***

**1/11 365d 3X 32990 4.6 1522 3.8 1257 DHIR**

**Dam of Lot 13**

## Paula's Sons in AI

HILLTOP ACRES D PACMAN  
840003145411761 SWISSGENETICS

HILLTOP ACRES PAPARAZZI ETV  
840003206592653 SELECT SIRES

HILLTOP ACRES K POWRHOUSE ETV  
840003207743805 SELECT SIRES

HILLTOP ACRES TREK PUMA ETV  
840003219824450 SELECT SIRES

HILLTOP ACRES HM PONTIAC ETV  
840003219824454 ST GENETICS

HILLTOP ACRES SKYFOX ETV  
840003219824446 GENEX COOP/CRI

HILLTOP ACRES ALTAPHOENIX ETV  
840003223296856 ALTA GENETICS USA

## \$ \_\_\_\_\_ Lot 13 🐄 HILLTOP ACRES J PROMISE ETV 840003232308596

Born: 11/11/2021 Tattoo: 2329

Consignor: MASHEK, DENNIS, CALMAR, IA

Genetic Conditions: PT DT MT WT BH2T

PPR: +183 57%R PTAT: +0.3 64%R

PTA: +972m +51f +50p +624NM\$ 99%\$ (GEN)

#16 PPR Heifer

GENOMICS: +3.6 PL +2.83 SCS +0.1 DPR +1.1 LIV

+642 CMS +.78 UDC +0.2 Fertility Index

### PORTMANN BS BAYS JONMAR 120145720068

Genetic Conditions: PT DT MT WT BH2T

PPR: +165 62%R PTAT: +0.4 64%R (08/02)

PTA: +1122m +42f +37p +511NM\$ 65%R (GEN)

PTA PL: +4.3 SCS: +2.74 DPR: +0.5 SCE: +2.9 LIV: +1.2

0 dau. av.

### HILLTOP ACRES CAD PAULA 68171342

Genetic Conditions: PT DT MT WT BH2T

02/11 V87 V87 V88 V88 V85 V88 (08/18) \*CERT\*

PPR: +155 72%R PTAT: +0.5 80%R Protein Plus

PTA: +848m +53f +49p +567NM\$ 99%\$ (GEN)

01/11 365d 3X 32990 4.6 1522 3.8 1257 DHIR

+62 UDC

### SCHERMA ARROW BAYS ET 120114593495

PPR: +99 69%R PTAT: +0.2 70%R (08/02)

PTA: +615m +30f +34p +395NM\$ 77%R (MACE)

PTA PL: +2.9 SCS: +2.80 DPR: -1.8 SCE: +2.6 LIV: +2.6

### PORTMANN BS SMART JESSIE ET 120125446834

PPR: +51 49%R 00%R

PTA: +611m +4f +15p +37NM\$ 39%\$

02/10 305d 2X 19881 3.5 703 3.6 709 DHIA

### SHILOH BROOKNGS CADENCE ET \*TM 71130650

Genetic Conditions: PT DT MT WT BH2T

Not Classified \*QUALIFIED SIRE\*

PPR: +79 98%R PTAT: +0.7 99%R (08/02)

PTA: +703m +26f +28p +291NM\$ 99%R (MACE)

PTA PL: +2.0 SCS: +2.82 DPR: -2.1 SCE: +2.0 LIV: -0.8

### HILLTOP ACRES BUSH DENVER 68154390

02/06 +83 +80 V85 +81 +83 V85 (04/16)

PPR: +67 53%R PTAT: +0.2 58%R

PTA: +371m +25f +21p +284NM\$ 85%\$

Protein Plus

01/11 306d 3X 21110 4.5 946 3.5 740 DHIR

02/11 365d 3X 28750 4.3 1250 3.7 1076 DHIR

04/03 365d 3X 33370 4.3 1432 3.7 1241 DHIR

3rd Dam:

HILLTOP ACRES ZZ DELTA ET 960657 '+83'

02/05 365d 3X 25650 4.3 1102 3.5 887 DHIR

03/09 327d 3X 27550 4.6 1262 3.6 1003 DHIR

04/09 365d 3X 30300 5.2 1562 3.6 1088 DHIR

Lifetime: 1318d 104160m 4923f 3732p

### HILLTOP ACRES JOLT DOLL ET 908561

'2E92/E92ms' \*Certified - Protein Plus\*

02/00 365d 3X 33310 4.5 1484 3.6 1183 DHIR

04/06 365d 3X 36780 4.8 1776 3.8 1394 DHIR

06/05 315d 3X 28750 4.2 1213 3.8 1096 DHIR

Lifetime: 1563d 134230m 6435f 5040p

### HILLTOP ACRES CREDIT DREAM ET 842355

'V88 - Certified - Superior Brood Cow'

02/02 365d 2X 26670 4.6 1218 4.0 1066 DHIR

03/03 365d 2X 29350 4.3 1273 4.2 1243 DHIR

05/01 365d 2X 35930 4.6 1651 3.8 1364 DHIR

Lifetime: 1182d 98950m 4466f 3966p

### HILLTOP ACRES JETWAY DIXI 803631

'2E92/E92ms' \*Certified - Superior Brood Cow'

04/02 365d 2X 32310 4.5 1461 3.7 1192 DHIR

05/10 365d 2X 33930 4.5 1512 3.9 1308 DHIR

Lifetime: 1617d 119070m 5455f 4525p



# Looking Forward with a Proven Past

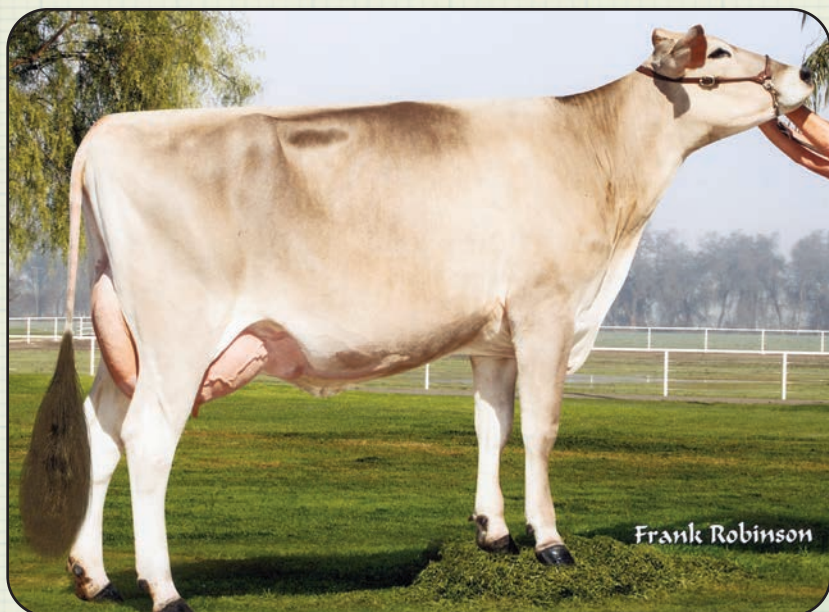

**T-G Lucky Carl Sappy 'E90/V88ms' \*Certified\***  
**2/00 365d 2X 25490 4.7 1205 3.6 916 DHIR**  
**Donor Dam of Lot 14C**



**T-G Daredevil Sandra 'E92'**  
**3/03 365d 2X 30671 4.6 1405 3.5 1083 DHIR**  
**Grand Champion CA State Fair 2022**  
**Maternal Sister to Donor Dam of Lot 14C**

## \$ \_\_\_\_\_ Lot 14C 🐄 1st Choice Female: **Pactole X Sappy 4 Due March 2023:**

Consignor: KAMPER, TRAVIS & MELVOLD, KEN & EVANS, JOANN, RIVERDALE, CA  
 Travis c: 559-288-1791 Ken c: 559-906-1714

Parent Average: PPR: +163 PTAT: +0.5  
 PA: +1195m +55f +51f +504NM\$

Terms: 35% Due Sale Day  
 Balance at selection at 4 months of age

### **PACTOLE 5356268551**

Genetic Conditions: PT DT MT WT BH2T  
 PPR: +210 58%R PTAT: +0.2 62%R (08/22)  
 PTA: +1119m +51f +55p +601NM\$ 60%R (GEN)  
 PTA PL: +2.6 SCS: +2.78 DPR: +2.8 SCE: LIV: +0.1  
 0 dau. av.

### **T-G LUCKY CARL SAPPY 840003139322389**

Genetic Conditions: PT DT MT WT BH2T **BC: A2/A2**  
 03/08 E90 E92 E91 E91 V89 V88 (06/22) \*CERT\*  
 PPR: +116 64%R PTAT: +0.7 73%R **+42 UDC**  
 PTA: +1271m +52f +47p +403NM\$ 95%\$ (GEN)  
 02/00 365d 2X 25490 4.7 1205 3.6 916 DHIR  
 \*03/02 241d 2X 25805 3.9 1012 3.6 929 (RIP)

### **3rd Dam: T-G BROOKINGS STREAM 68146020**

07/00 E90 E90 E90 E91 E90 E90 (07/19)  
 03/05 331d 2X 26160 4.5 1165 3.6 929 DHIR  
 04/07 365d 2X 28840 4.5 1302 3.4 991 DHIR  
 05/10 341d 2X 26690 4.4 1181 3.6 954 DHIR  
 Lifetime: 1807d 128280m 5740f 4525p

### **AG BLOWER 815710429**

PPR: +59 69%R PTAT: +0.3 67%R (08/22)  
 PTA: -53m +0f +11p +36NM\$ 76%R (MACE)  
 PTA PL: -0.6 SCS: +3.00 DPR: +2.9 SCE: +3.1 LIV: +2.3  
 1201 dau. av.  
 536 class. dau. av. FS:0.0 UDC:-0.07 FLC:1.39

### **MUSOLDE FR 53562682330 'V85'/V86ms'**

PPR: +70 45%R 00%R  
 02/02 305d 2X 16759 4.2 712 3.6 610 DHIA  
 \*03/05 305d 2X 23878 5.0 1056 3.5 880 DHIA  
 \*04/08 305d 2X 18034 5.0 911 4.0 728 DHIA

### **KULP-TERRA LUCKY CARL ET 840003139216990**

Genetic Conditions: PT DT MT WT BH2T  
 Not Classified \*QUALIFIED SIRE\*  
 PPR: +97 85%R PTAT: +0.4 90%R (08/22)  
 PTA: +1761m +45f +43p +293NM\$ 92%R (MACE)  
 PTA PL: -1.3 SCS: +2.97 DPR: -1.5 SCE: +3.2 LIV: -2.2  
 142 dau. av. 26410 4.2 1100 3.3 873  
 63 class. dau. av. FS:83.6 UDC:-0.31 FLC:-0.15

### **T-G BIVER SAPPHERE ET 58899736**

Genetic Conditions: PT DT MT WT BH2C  
 04/11 E91 E96 E91 E92 V88 E90 (09/20)  
 PPR: +86 69%R PTAT: +0.8 75%R **Protein Plus**  
 PTA: +40m +39f +25p +259NM\$ 82%\$ (GEN)  
 02/00 298d 2X 13780 4.9 681 3.8 529 DHIR  
 03/00 295d 2X 22330 5.0 1111 3.9 860 DHIR  
 03/11 365d 2X 29380 4.9 1429 3.9 1150 DHIR

4th - 14th Dams:

**T-G WONDERMENT SWEETHEART 'V86'**  
 2-04 365d 2X 24010 3.9 947 3.4 806 DHIR

**CAL-TICINO PRONTO SASHA 953512**  
 '3E91/E90ms' \*SUPERIOR BROOD COW\*  
 6-09 365d 2X 33,060 4.2 1395 3.2 1073 DHIR  
 Lifetime: 3584d 258,140m 11,061f 8831p

**CAL-TICINO JEOPARDY SUE 939394 'V86-Cert'**

**CAL-TICINO PILOT SARAH TWIN 903693 '+83'**

**CAL-TICINO STARMAKER SUE 858640 'V87 - Cert'**

Lifetime: 2972d 190,470m 8035f 6332p  
 3RD 4 Yr OLD WESTERN NATIONAL CA 1999  
 1ST & BU 4 Yr OLD CA STATE FAIR 1999

**CAL-TICINO PRIMO SPICE 830886 V85 - Certified\***  
**HON MEN ALL AMERICAN WINTER HFR CALF 1993**

**CAL-TICINO MAXI SPICEY 804270 'E90'**

**CAL-TICINO JADES SPICEY 797564 '2E90'**  
 2nd AGED COW WESTERN NAT CA 1995

**SPICEY KING LILY 656549 'V88'**  
 Lifetime: 2983d 145,550m 5851f 2877p

**ARBOR ROSE STRETCHY SPICY 595898 '2E90'**

**ALL AMERICAN 4 Yr OLD 1977**

**HON MEN ALL-AMERICAN AGED COW 1978**  
**GRAND CHAMPION CENTRAL NATIONAL 1977**

**ARBOR ROSE PUNCH LILY 448368 '5E90'**  
 Lifetime: 3822d 157,500m 6536f



# Components in a Fancy Package



**HF CADENCE ASPEN 'E93/E93ms'**  
**3/03 348d 2X 26870 5.3 1437 3.9 1040 DHIR**  
**1st Sr 3 Yr Old MN State Show & Fair 2017**  
**MGD of Lot 15**

**\$ \_\_\_\_\_ Lot 15 🐄 HF PACTOLE AZALEA**  
**840003238336781** Born: 03/12/2022 Tattoo: 5783

Consignor: HENDEL FARMS, CALEDONIA, MN

Genetic Conditions: PT DT MT WT BH2T

PPR: +180 50%R PTAT: +0.5 56%R

PTA: +1407m +54f +59p +549NM\$ 99%\$ (GEN)

**KC: B/B BC: A2/A2**

**GENOMICS: +1.3 PL +2.95 SCS +0.4 DPR -0.7 LIV**

**+559 CMS +1.12 UDC +1.1 Fertility Index**

# 21T PPR Heifer #7 Top 20 Protein Heifer

**PACTOLE 5356268551**

Genetic Conditions: PT DT MT WT BH2T

PPR: +210 58%R PTAT: +0.2 62%R (08/22)

PTA: +1119m +51f +55p +601NM\$ 60%R (GEN)

PTA PL: +2.6 SCS: +2.78 DPR: +2.8 SCE: LIV: +0.1

0 dau. av.

**HF BIVER ANGELENA ET 840003205063405**

Not Classified

PPR: +73 51%R 00%R

PTA: +115m +30f +25p +233NM\$ 78%\$

\*02/00 152d 2X 8986 4.6 410 3.5 311 (RIP)

**AG BLOWER 815710429**

PPR: +59 69%R PTAT: +0.3 67%R (08/22)

PTA: -53m +0f +11p +36NM\$ 76%R (MACE)

PTA PL: -0.6 SCS: +3.00 DPR: +2.9 SCE: +3.1 LIV: +2.3

**MUSOLDE FR 53562682330 'V85'/V86ms'**

PPR: +70 45%R 00%R

02/02 305d 2X 16759 4.2 712 3.6 610 DHIA

\*03/05 305d 2X 23878 5.0 1056 3.5 880 DHIA

\*04/08 305d 2X 18034 5.0 911 4.0 728 DHIA

**SCHERMA BLOOMING BIVER \*TM 120094290070**

Genetic Conditions: PT DT MT WT BH2T

Not Classified \*QUALIFIED SIRE\*

PPR: +76 97%R PTAT: +0.6 98%R (08/22)

PTA: +422m +31f +34p +290NM\$ 99%R (MACE)

PTA PL: +1.6 SCS: +3.05 DPR: -2.8 SCE: +3.3 LIV: +0.7

**HF CADENCE ASPEN 840003012522885**

Genetic Conditions: PT DT MT WT BH2T

04/07 E93 E94 E91 E92 E92 E93 (08/18)

PPR: +65 71%R PTAT: +1.1 78%R

PTA: -120m +27f +15p +162NM\$ 66%\$ (GEN)

02/01 348d 2X 23220 5.1 1178 3.8 872 DHIR

03/03 348d 2X 26870 5.3 1437 3.9 1040 DHIR

04/05 365d 2X 26280 5.2 1366 3.6 956 DHIR

\* 1st SR 3 YR OLD MN STATE FAIR 2017

\* 1st SR 3 YR OLD MN STATE SHOW 2017

**3rd Dam: HF AGIO ASIA 68959851**

05/08 2E-E92 E93 E92 E93 E90 (08/15)

02/11 332d 2X 22180 5.6 1249 3.7 817 DHIA

04/00 303d 2X 21390 5.5 1185 3.8 823 DHIA

05/01 272d 2X 24360 5.3 1299 3.6 866 DHIA

**4th Dam: H F POLO AISHA 955850**

06/08 2E-E90 E93 E90 E93 +84 E90 (08/13)

03/11 309d 2X 24090 4.2 1003 3.4 810 DHIR

04/11 308d 2X 22950 4.8 1110 3.4 788 DHIR

05/11 303d 2X 22980 4.9 1125 3.6 820 DHIR

07/00 295d 2X 22260 5.0 1124 3.7 830 DHIR

Lifetime: 1818d 134900m 6271f 4751p

**5th Dam: HF ACCLAIM ANAHEIM 927957**

05/05 2E-E91 E90 E91 E92 V85 E93 (04/09)

03/01 365d 2X 26040 5.1 1316 3.6 943 DHIR

04/03 320d 2X 22570 4.7 1058 3.6 813 DHIR

05/04 291d 2X 23580 4.5 1055 3.4 801 DHIR

Lifetime: 1431d 100820m 4687f 3545p

**6th Dam: H F EVEN ANNEKA 908401 NC**

05/07 336d 2X 27340 4.3 1168 3.3 914 DHIA

Lifetime: 1478d 102050m 4314f 3575p

**7th Dam: H F COLLECTION ANNETTE 888193 '+84'**

03/03 357d 3X 22900 5.3 1215 3.2 743 DHIR

**8th Dam: H F KODIAK ANNIE 866143 '2E91'**

04/05 365d 3X 29130 4.0 1155 3.3 975 DHIR

06/01 365d 3X 27350 4.1 1120 3.4 924 DHIR

07/04 365d 3X 31410 3.9 1225 3.4 1059 DHIR

Lifetime: 2123d 143440m 5873f 5057p



# All American, Breed Champion Fat & Protein



**CUTTING EDGE STRATUS SUE '3E94/E95ms'**  
**9/06 365d 2X 60550 6.8 4097 3.6 2208 DHIR**  
**All American Aged Cow, AA Sr Best 3, Prod of Dam 2018**  
**\*Protein Plus\* - Donor Dam of Lot 16F**



**CUTTING EDGE PS STORM ET '2E92/E94ms'**  
**3/10 356d 2X 29880 4.1 1224 3.5 1050 DHIR**  
**Res All American Sr Best 3 Member 2013**  
**MGD of Lot 16F**

## No One-Hit Wonder

**\$\_\_\_\_\_ Lot 16E Embryo Pkg from Stratus Sue**  
**5#1 IVF Embryos X MAS** Conignor: KELM, RONALD R., MARKESAN, WI c: 920-229-3997

### MUTUALLY AGREEABLE SIRE

**CUTTING EDGE STRATUS SUE 68137249**

Genetic Conditions: PT DT MC WT BH2T  
 09/03 3E-E94 E93 E95 E92 E94 E95 (12/20)  
 PPR: +91 68%R PTAT: +0.5 76%R  
 PTA: +351m +23f +28p +287NM\$ 86%\$ (GEN)  
**Protein Plus**

- 02/06 365d 2X 25620 4.3 1104 3.7 956 DHIR
- 03/10 306d 2X 22580 4.7 1068 3.9 885 DHIR
- 04/10 365d 2X 36140 5.0 1810 3.8 1356 DHIR
- 06/08 348d 2X 35130 5.0 1749 3.5 1245 DHIR
- 07/09 365d 2X 48550 5.7 2769 3.7 1799 DHIR
- 09/06 365d 2X 60550 6.8 4097 3.6 2208 DHIR
- Lifetime: 2528d 266870m 14869f 9938p
- \* ALL AMERICAN AGED COW 2018
- \* ALL AMERICAN SR BEST 3 FMLS MEMBER 2018
- \* ALL AMERICAN PROD OF DAM MEMBER 2018
- \* HM ALL AMERICAN SR 2 YR OLD 2014
- \* HM ALL AMERICAN SR BEST 3 FMLS MEMBER 2015
- \* HM ALL AMERICAN PROD OF DAM MEMBER 2016
- \* NOM ALL AMERICAN SR 3 & 4 YR OLD 2015, 2016
- RES GRAND CHAMP INTERNATIONAL 2018
- RES GRAND CHAMP SOUTHWEST NATIONAL 2016
- INTERMEDIATE CHAMP EASTERN NATIONAL 2014
- RES INTERMED CHAMP SOUTHEAST NATIONAL 2015

**CUTTING EDGE Z STRATUS (M) 68106833**

Genetic Conditions: (M)  
 V87  
 Parent Average PPR: -33 PTAT: +0.2  
 PA: -482m -18f -12p -137NM\$  
 PA: PL -1.0 SCS: +2.97 DPR: +0.6 SCE: LIV -0.5

**CUTTING EDGE PS STORM ET 68112018**

05/01 2E-E92 V87 E96 E90 E92 E94 (03/14) \*CERT\*  
 PPR: +113 54%R PTAT: +0.6 62%R  
 PTA: +682m +28f +33p +333NM\$ 91%\$  
 02/07 365d 2X 27190 4.2 1135 3.7 1008 DHIR  
 03/10 356d 2X 29880 4.1 1224 3.5 1050 DHIR  
 05/01 78d 2X 6160 5.2 322 3.2 199 DHIR  
 \* RES ALL AMERICAN SR BEST 3 FML MEMBER 2013  
 \* 5th 4 YR OLD EASTERN NATIONAL 2013  
 \* RESERVE GRAND CHAMPION NY STATE FAIR 2013  
 \* RES SR CHAMP NY STATE FAIR 2013  
 \* 1st 4 YR OLD NY STATE FAIR 2013

3rd Dam:

**HILL-N-DALE CO SWALLOW ET 900708**  
 06/02 2E-E92 E94 E91 E91 E93 E91 (11/06) \*CERT\*  
 02/07 365d 2X 23060 4.4 1019 3.6 840 DHIA  
 03/09 305d 2X 24460 4.7 1146 3.7 906 DHIA  
 05/08 305d 2X 26580 5.9 1562 3.9 1035 DHIR  
**ALL AMERICAN Sr 3 Yr Old 2004**  
**ALL AMERICAN PRODUCE OF DAM MEMBER 2004**  
**NOM ALL AMERICAN Sr 2 Yr Old 2003**  
 1st 5 Yr Old SOUTHEAST NATIONAL 2006  
 4th 5 Yr Old EASTERN NATIONAL 2006

4th Dams:

**HILL-N-DALE JADE SPRINKLES ET 848254 'V88'**  
 02/05 305d 2X 19910 4.1 811 3.6 722 DHIR  
**NOMINATED ALL AMERICAN Sr 2 Yr Old 1997**  
**HON MEN ALL AMERICAN Sr 3 Yr Old 1998**

**HILL-N-DALE IMPROVER SPRINKLES 770116 '+81'**  
 04/10 331d 2X 23520 3.8 902 3.7 861 DHIR

**BETTA VUE PERFORMER SARAH 708251 'V86'**  
 03/08 344d 2X 18040 4.1 736 3.7 662 DHIR

**BETTA VUE BURTON SANDY 653272 'V86 - Cert'**  
 07/08 365d 2X 24810 4.4 1085 3.9 963 DHIR  
 Lifetime: 3078d 169470m 7596f 6139p



# The Transmitting of Type



**ELOC WAGOR KANDID '3E95/E95ms'**  
**7/04 365d 2X 27291 5.4 1457 4.1 1111 DHIA**  
**All American Aged Cow 2014, 2015**  
**Donor Dam of Lot 17**

**She Has the Look**



**KANDID '3E95/E95ms'**

**A great view from any angle**

## \$ \_\_\_\_\_ Lot 17 MEADO-BROOK DOBOY KARAMU **ETV 840003239005570**

Consignor: KAPPELMAN, MITCH, MANITOWOC, WI

Born: 03/18/2022 Tattoo: 7742

Genetic Conditions: PT DT MT WT BH2T  
 PPR: +66 64%R PTAT: +0.7 70%R  
 PTA: +506m +18f +17p +256NM\$ 82%\$ (GEN)  
**GENOMICS: +1.4 PL +2.96 SCS -1.3 DPR -1.2 LIV**  
**+258 CMS +1.45 UDC -0.4 Fertility Index**

### **SWITZER TALS DRDVL DOBOY ET 840003133889643**

Genetic Conditions: PT DT MT WT BH2T  
 PPR: +62 84%R PTAT: +1.0 89%R (08/02)  
 PTA: +732m +16f +23p +232NM\$ 91%R (MACE)  
 PTA PL: +1.8 SCS: +2.94 DPR: -1.7 SCE: +2.2 LIV: -2.2  
 171 dau. av. 26161 4.3 1112 3.4 882  
 103 class. dau. av. FS:83.5 UDC:1.01 FLC:-0.04

### **ELOC WAGOR KANDID CANF 9602644**

Genetic Conditions: PT DT MT WT BH2T  
 09/09 3E-E95 E95 E96 E93 E94 E95 (10/17)  
 PPR: +11 74%R PTAT: +0.0 80%R PTA: 31%\$ (GEN)  
 02/02 288d 2X 11912 3.9 463 3.8 454 DHIA  
 \*03/02 327d 2X 18805 4.0 770 3.8 707 DHIA  
 \*04/02 365d 2X 27938 4.4 1252 3.7 1027 DHIA  
 \*06/04 292d 2X 25744 4.9 1268 3.7 944 DHIA  
 \*07/04 365d 2X 27291 5.4 1457 4.1 1111 DHIA  
 \* **ALL AMERICAN AGED COW 2014, 2015**  
 \* **GRAND CHAMPION SOUTHEAST NATIONAL 2015**  
 \* **GRAND & SR CHAMPION EASTERN NATIONAL 2014**  
 \* **GRAND & SR CHAMPION INTERNATIONAL 2014**  
 \* **SENIOR CHAMPION SOUTHEAST NATIONAL 2015**  
 \* **1st AGED COW SOUTHEAST NATIONAL 2015**

### **HILLTOP ACRES B DAREDEVIL ET 840003012559129**

Genetic Conditions: PT DT MT WT BH2T  
 PPR: -47 94%R PTAT: +0.7 97%R (08/02)  
 PTA: +243m -18f +4p -150NM\$ 98%R (MACE)  
 PTA PL: -1.1 SCS: +3.25 DPR: -3.6 SCE: +2.6 LIV: -2.7  
 894 dau. av. 24305 4.1 992 3.3 811  
 577 class. dau. av. FS:84.3 UDC:1.41 FLC:-0.10

### **SWITZER TALS CDNCE DONAY ET 68156266**

Genetic Conditions: PT DT MT WT BH2T  
 02/08 V86 V85 V87 V86 V85 V86 (07/16) \*CERT\*  
 PPR: +157 74%R PTAT: +0.4 81%R  
 PTA: +1319m +57f +43p +625NM\$ 99%\$ (GEN)  
 02/02 365d 2X 28100 4.5 1275 3.4 966 DHIR

### **HANNY SWISS ACE WAGOR \*TM 199096**

Genetic Conditions: PT DT MT WT BH2T  
 PPR: +52 93%R PTAT: -0.5 92%R (08/02)  
 PTA: +175m +22f +15p +129NM\$ 94%R (MACE)  
 PTA PL: -2.5 SCS: +3.08 DPR: +1.6 SCE: +2.1 LIV: -0.1  
 8229 dau. av. 23061 4.2 962 3.4 785  
 7017 class. dau. av. FS:83.7 UDC:-0.30 FLC:-1.96

### **ELOC CARTOON KARA CANF 8626375**

Genetic Conditions: PT DT MC WT BH2T  
 12/02 '3E90' V89 E91 E91 E90 (12/15) CAN  
 PPR: -58 57%R 00%R PTA: 2%\$  
 04/03 313d 2X 21539 3.9 833 3.4 741 DHIA  
 05/05 308d 2X 24240 3.7 906 3.4 831 DHIA  
 06/05 365d 2X 26204 3.7 972 3.5 915 DHIA  
 07/10 365d 2X 23949 4.3 1025 3.5 840 DHIA  
 09/07 365d 2X 23199 4.0 922 3.3 765 DHIA  
 11/05 365d 2X 25552 4.2 1076 3.3 855 DHIA  
 Lifetime: 2789d 174214m 6935f 6021p

3rd Dam:

**ELOC COLLECTION KOOKOO CanF 8338360**  
 \*02/03 -Canada 'G+84/V85ms'  
 \*06/07 365d 2X 26632 3.8 999 3.3 884 CAN

### **Maternal Sisters to Lot 17:**

**CUTTING EDGE T KAILEE 68164556**  
 06/11 E91 E94 E92 E94 V88 E90 (05/21)  
 03/00 305d 2X 21710 4.6 1001 3.7 811 DHIR  
 04/02 305d 2X 22400 5.1 1151 3.7 826 DHIR  
 06/07 365d 2X 31868 4.2 1324 3.4 1080 DHIR  
 6TH SUMMER YRLG HFR INTERNATIONAL 2015  
 1ST JR 3 Yr OLD IN STATE SHOW & FAIR 2017  
 2ND SUMMER YRLG IN STATE SHOW & FAIR 2015

**CUTTING EDGE T KARA ET 68161763**  
 05/01 E91 E91 E92 E91 E90 E90 (11/18)

**CUTTING EDGE T KAYLEE ET 68173220**  
 05/01 E90 E90 E90 E90 V88 E90 (02/21)

**CUTTING EDGE C KADIE ET 68173222**  
 05/06 2E-E90 E93 E94 E94 E92 V85 (06/21)  
**ALL AMERICAN JR BEST 3 FMLS MEMBER 2017**  
 RES JR CHAMP EASTERN NATIONAL 2017  
 1ST WINTER YRLG HFR EASTERN NATIONAL 2017  
 JR CHAMPION NY STATE FAIR 2016  
 1ST SR 2 Yr OLD NY STATE FAIR 2018  
 1ST WINTER YRLG HFR NY STATE FAIR 2017  
 1ST WINTER HFR CALF NY STATE FAIR 2016





**A JOY W CHEETAH '3E91/E91ms'**  
 7/01 326d 2X 24630 4.7 1146 3.6 890 DHIR  
 2nd Spring Yrlg Hfr PA Farm Show 2015  
 Dam of Choice Lot 18A



**A JOY T CHEERIO 68197048 'E90/E90ms'**  
 2/00 359d 2X 16650 5.0 829 3.6 607 DHIR  
 Nom All American Summer Yrlg Hfr 2019  
 Maternal Sister to Chichi-Choice Lot 18A

**Lot 18 offers a Choice between Chichi, Nike, or Salt**



**A JOY W NIKE**  
 1st Summer Yrlg Hfr NY Spring Show 2022  
 Choice Lot 18B



**A JOY C NISSAN 'E91/E92ms'**  
 4/09 365d 2X 29330 4.4 1292 3.2 942 DHIR  
 Res All American Sr Best 3 Fmls Member 2019  
 Dam of Choice Lot 18B



**1st Jr Best 3 at Mid-Atlantic Invitational 2022**  
 Chichi, Nike, Salt - Your Choice  
 All 3 will be shown at WDE



**KUHLKOWS BRAID SANGRIA '2E92/E92ms'**  
 5/07 365d 2X 28140 3.7 1039 3.4 949 DHIR  
 Nom All American 5 Yr Old 2020  
 Maternal Sister to Salt-Choice Lot 18C



**\$ \_\_\_\_\_ Lot 18A A JOY W CHICHI 68215092**

Born: 05/03/2021 Tattoo: A169  
Consignor: EVANS, ABBIE (KUHLMAN)  
LITTLE MEADOWS PA

Parent Average PPR: +54 PTAT: +0.4  
PA: +174m +20f +14p +194NM\$  
\* 1st SPRING YRLG HFR MID ATLANTIC INVIT'L 2022

Bred 9/10/2022 to: (Sexed)  
BROWN HEAVEN C FIRST CHOICE ET 111164959  
Genetic Conditions: PT DT MT WT BH2T  
PPR: +43 61%R PTAT: +0.4 64%R (08/02)  
PTA: +41m -1f +5p -4NM\$ 64%R (GEN)  
PTA PL: +0.1 SCS: +3.03 DPR: +1.2 SCE: +2.4 LIV: -0.2

3rd & 4th Dams:  
**AJK CLO COLL CHILLY 961325** '+84/V86ms'  
02/05 307d 2X 17980 4.8 865 3.4 618 DHIR  
\* 6th FALL YRLG HFR EASTERN NATIONAL 2009  
**AJK JETWAYS LUCKY CLOVER 915280**  
03/04 281d 2X 18390 4.5 835 3.1 579 DHIA  
\* 4th AGED COW EASTERN NATIONAL 2009  
\* 4th 5 YR OLD SOUTHEAST NATIONAL 2007  
\* GRAND CHAMPION PA FARM SHOW 2010  
\* 1st AGED COW PA FARM SHOW 2010  
\* 1st SR 2 YR OLD EASTERN BS SHOW 2005

**TOP ACRES CADE WINRITE ETV 68201687**  
Genetic Conditions: PT DT MT WT BH2T  
PPR: +63 67%R PTAT: +0.6 71%R (08/22)  
PTA: +472m +19f +17p +221NM\$ 70%R (GEN)  
PTA PL: +1.5 SCS: +2.93 DPR: -0.7 SCE: +3.1 LIV: +0.4  
0 dau. av.

**A JOY W CHEETAH 68161690**  
Genetic Conditions: PT DT MT WT BH2T  
07/05 3E-E91 E92 E92 V88 E90 E91 (08/21)  
PPR: +41 67%R PTAT: +0.1 73%R  
PTA: -125m +20f +10p +166NM\$ 66%\$ (GEN)  
02/03 317d 2X 18050 4.6 826 3.7 666 DHIR  
03/03 329d 2X 18180 4.6 837 3.8 685 DHIR  
04/04 305d 2X 18230 4.6 836 3.8 691 DHIR  
05/11 349d 2X 23530 4.7 1108 3.6 854 DHIA  
07/01 326d 2X 24630 4.7 1146 3.6 890 DHIR  
Lifetime: 1836d 111000m 5175f 4144p  
\* 2nd SPRING YRLG HFR PA FARM SHOW 2015

**SHILOH BROOKNGS CADENCE ET \*TM 71130650**  
Genetic Conditions: PT DT MT WT BH2T  
Not Classified \*QUALIFIED SIRE\*  
PPR: +79 98%R PTAT: +0.7 99%R (08/22)  
PTA: +703m +26f +28p +291NM\$ 99%R (MACE)  
PTA PL: +2.0 SCS: +2.82 DPR: -2.1 SCE: +2.0 LIV: -0.8  
**TOP ACRES SUPREME WIZARD ET 68116090**  
Genetic Conditions: PT DT MT WT BH2T  
10/10 3E-E95 E96 E95 E96 E95 E95 (10/20)  
PPR: +45 79%R PTAT: +0.6 86%R  
PTA: +377m +21f +11p +84NM\$ 50%\$  
03/06 305d 2X 25800 5.6 1451 3.4 868 DHIA  
04/08 324d 2X 25910 7.0 1803 3.3 864 DHIA  
05/07 365d 2X 34914 5.3 1840 3.3 1163 DHIA  
07/05 305d 2X 29960 4.9 1482 3.6 1066 DHIA  
Lifetime: 2557d 202535m 11043f 7077p  
\* ALL AMERICAN COMP MERIT COW 2017  
\* ALL AMERICAN SR 3 YR OLD 2013  
\* ALL AMERICAN PROD OF DAM MEMBER 2014-2016

**KUHLKOWS V WHIPLASH 68159195**  
Genetic Conditions: PT DT MT WT BH2T  
PPR: +81 65%R PTAT: +0.1 69%R (08/22)  
PTA: +298m +8f +11p +379NM\$ 68%R (GEN)  
PTA PL: +3.6 SCS: +2.93 DPR: +1.6 SCE: LIV: +2.3  
**A JOY CHIL A CHEERS 68121088**  
10/10 E90 E90 E92 E90 V87 E90 (01/21)  
PPR: -16 40%R PTAT: -0.1 50%R PTA: 25%\$  
04/01 305d 2X 19980 4.4 876 3.4 677 DHIR  
06/06 286d 2X 20960 4.5 937 3.3 700 DHIR  
07/05 305d 2X 19260 4.4 854 3.6 690 DHIR  
08/07 305d 2X 20660 4.1 848 3.4 701 DHIR  
10/06 285d 2X 21570 4.6 988 3.3 704 DHIR  
Lifetime: 2189d 120590m 5373f 4187p

**\$ \_\_\_\_\_ Lot 18B A JOY W NIKE 68217843**

Born: 06/15/2021 Tattoo: A172  
Consignor: EVANS, ABBIE (KUHLMAN)  
LITTLE MEADOWS PA

Parent Average PPR: +33 PTAT: +0.7  
PA: +426m +13f +9p +120NM\$  
\* 1st SUMMER YRLG HFR NY SPRING SHOW 2022  
\* 2nd SUMMER YRLG HFR MID ATLANTIC INVIT 2022  
\* JR CHAMPION MID ATLANTIC INVIT JR SHOW 2022  
\* 1st JR BEST 3 FMLS MEMBER NY STATE FAIR 2022  
\* 1st JR BEST 3 F MEMBER MID ATLANTIC INVIT 2022

Bred 8/26/2022 to: (Sexed)  
SWITZER TALS DRDLV DOBOY ET 840003133889643  
Genetic Conditions: PT DT MT WT BH2T  
PPR: +62 84%R PTAT: +1.0 89%R (08/02)  
PTA: +732m +16f +23p +232NM\$ 91%R (MACE)  
PTA PL: +1.8 SCS: +2.94 DPR: -1.7 SCE: +2.2 LIV: -2.2

3rd Dam: **A JOY Z NIFTY 68132492** 'V85'  
05/07 305d 2X 20860 4.5 949 3.2 673 DHIR

**TOP ACRES CADE WINRITE ETV 68201687**  
Genetic Conditions: PT DT MT WT BH2T  
PPR: +63 67%R PTAT: +0.6 71%R (08/22)  
PTA: +472m +19f +17p +221NM\$ 70%R (GEN)  
PTA PL: +1.5 SCS: +2.93 DPR: -0.7 SCE: +3.1 LIV: +0.4  
0 dau. av.

**A JOY C NISSAN 68182665**  
05/05 1E-E91 E92 E92 V88 E91 E92 (03/22)  
PPR: +2 43%R PTAT: +0.7 43%R  
PTA: +379m +7f +0p +18NM\$ 35%\$  
02/05 305d 2X 16050 3.9 629 3.2 514 DHIR  
03/08 309d 2X 20830 4.4 909 3.2 667 DHIR  
04/09 365d 2X 29330 4.4 1292 3.2 942 DHIR  
\* RES ALL AMERICAN SR BEST 3 FML MEMBER 2019  
\* 1st 4 YR OLD NY STATE FAIR 2021  
\* 1st SR 3 YR OLD MARYLAND INVITATIONAL 2020  
\* 1st SR 2 YR OLD NY STATE FAIR 2019

**SHILOH BROOKNGS CADENCE ET \*TM 71130650**  
Genetic Conditions: PT DT MT WT BH2T  
Not Classified \*QUALIFIED SIRE\*  
PPR: +79 98%R PTAT: +0.7 99%R (08/22)  
PTA: +703m +26f +28p +291NM\$ 99%R (MACE)  
PTA PL: +2.0 SCS: +2.82 DPR: -2.1 SCE: +2.0 LIV: -0.8  
**TOP ACRES SUPREME WIZARD ET 68116090**  
Genetic Conditions: PT DT MT WT BH2T  
10/10 3E-E95 E96 E95 E96 E95 E95 (10/20)  
PPR: +45 79%R PTAT: +0.6 86%R PTA: 50%\$  
05/07 365d 2X 34914 5.3 1840 3.3 1163 DHIA  
07/05 305d 2X 29960 4.9 1482 3.6 1066 DHIA  
Lifetime: 2557d 202535m 11043f 7077p  
\* ALL AMERICAN COMP MERIT COW 2017  
\* ALL AMERICAN SR 3 YR OLD 2013  
\* ALL AMERICAN PROD OF DAM MEMBER 2014-2016

**VOELKERS TD CARTER \*TM 68119645**  
Genetic Conditions: \*TM PT DT MT WT BH2T  
PPR: +23 97%R PTAT: +0.7 98%R (08/22)  
PTA: +1039m +23f +18p +61NM\$ 99%R (MACE)  
PTA PL: -0.5 SCS: +3.07 DPR: -3.5 SCE: +2.8 LIV: -1.4  
**A JOY BRAID NEON 68155057**  
08/08 3E-E91 E91 E92 E90 E91 E91 (03/22)  
PPR: -55 47%R PTAT: +0.3 51%R PTA: 7%\$  
03/02 305d 2X 15480 3.9 606 3.3 515 DHIR  
04/03 353d 2X 18550 4.0 736 3.2 599 DHIR  
05/07 305d 2X 20890 4.1 854 3.2 667 DHIR  
07/00 365d 2X 25860 4.0 1034 3.2 821 DHIR  
Lifetime: 1868d 109210m 4405f 3585p  
\* NOM ALL AMERICAN JR BEST 3 FML MEMBER 2014  
\* 3rd AGED COW EASTERN NATIONAL 2019  
\* 5th JR 2 YR OLD EASTERN NATIONAL 2015  
\* 3rd SUMMER YRLG HF SOUTHEAST NATIONAL 2014  
\* 1st COMP MERIT COW MID ATLANTIC INVIT 2022

**\$ \_\_\_\_\_ Lot 18C A JOY SEA SALT 68219176**

Born: 09/12/2021 Tattoo: A181  
Consignor: KUHLMAN, MICHALA  
ROME PA

Parent Average PPR: -24 PTAT: +0.3  
RESERVE JR CHAMPION NY STATE FAIR 2022  
1st FALL CALF NY STATE FAIR 2022  
2nd FALL CALF MID ATLANTIC INVITATIONAL 2022  
1st JR BEST 3 FMLS MEMBER NY STATE FAIR 2022  
1st JR BEST 3 F MEMBER MID ATLANTIC INVIT 2022

3rd Dam:  
**KUHLKOWS SHIMMER O HOPE 946958** 'V88'  
05/07 365d 2X 24620 4.5 1101 3.8 926 DHIR

**CUTTING EDGE SEAMAN \*TM 68137657**  
Genetic Conditions: \*TM PT DT MT WT BH2T  
PPR: -41 95%R PTAT: +0.4 97%R (08/22)  
PTA: +150m +3f +15p -279NM\$ 98%R (MACE)  
PTA PL: -4.5 SCS: +3.29 DPR: -3.8 SCE: +5.1 LIV: -2.6  
980 dau. av. 23452 4.0 949 3.4 789  
480 class. dau. av. FS:84.6 UDC:0.26 FLC:0.48

**KUHLKOWS SHIV ZEUS SUGAR 68141740**  
05/10 2E-E91 E91 E92 E91 E90 E91 (02/18)  
PPR: -6 47%R PTAT: +0.1 50%R PTA: 18%\$  
03/07 320d 2X 17370 4.0 697 3.5 611 DHIR  
04/08 297d 2X 17270 3.7 647 3.5 603 DHIR  
05/08 286d 2X 17200 4.1 705 3.4 588 DHIR  
06/08 305d 2X 20380 4.5 913 3.6 732 DHIR  
08/04 327d 2X 21620 4.7 1020 3.6 772 DHIR  
09/04 123d 2X 7770 4.9 382 3.4 262 DHIR  
Lifetime: 1779d 106560m 4611f 3763p  
\* 1st SPRING YRLG HFR PA FARM SHOW 2013

**OLD MILL WDE SUPREME ET \*TM 00197920**  
Genetic Conditions: \*TM PT DT MT WT BH2T  
PPR: +1 97%R PTAT: +0.3 98%R (08/22)  
PTA: -10m -2f -2p -97NM\$ 99%R (MACE)  
PTA PL: -0.7 SCS: +3.05 DPR: +0.1 SCE: +5.0 LIV: +1.4  
**ROSE LANE SHERRYS SHASTA 68123234**  
04/09 E93 E92 E96 E91 E91 E93 (07/13) \*CERT\*  
PPR: +22 62%R PTAT: +0.9 65%R  
PTA: +359m +28f +22p +14NM\$ 34%\$  
02/02 325d 2X 25350 4.6 1175 3.7 948 DHIR  
03/03 365d 2X 30520 4.3 1325 3.6 1085 DHIR  
04/08 168d 2X 16220 4.6 740 3.2 518 DHIR  
\* 6th 4 YR OLD INTERNATIONAL 2013  
\* 1st SR 3 YR OLD NY STATE FAIR 2012  
\* 2nd SR 3 YR OLD EASTERN BS SHOW 2012

**RED BRAE PRELUDE ZEUS (M) 00193849**  
Genetic Conditions: (M) PT DT MT WT BH2T  
PPR: -5 98%R PTAT: +0.0 99%R (08/22)  
PTA: -872m -9f -14p -17NM\$ 99%R (MACE)  
PTA PL: +0.3 SCS: +2.86 DPR: +1.3 SCE: +2.4 LIV: +2.1  
**KUHLKOWS PARK SHIVER 68114816**  
10/04 3E-E92 E92 E92 E92 E92 (11/19)  
PPR: -46 49%R PTAT: +0.3 52%R PTA: 6%\$  
06/05 282d 2X 20900 3.9 816 3.2 671 DHIR  
07/05 305d 2X 22220 3.3 740 3.2 710 DHIR  
08/08 308d 2X 23130 4.2 965 3.2 745 DHIR  
09/09 310d 2X 21900 4.6 1010 3.3 716 DHIR  
Lifetime: 1478d 100960m 3992f 3254p



**USA DIEGO CHARLOTTE**  
**1st Spring Calf Iowa State Fair 2021**  
**Selling Lot 19**

**There will be talk  
 about Charlotte**



**WF Nexus Chattin 68201207 'V85/V86ms'**  
**Maternal Sister to Lot 19**



**WF RICHARD CHIT CHAT 'E91/E92ms'**  
**4/02 360d 2X 36680 3.8 1383 3.3 1219 DHIR**  
**Reserve Grand Champion IA State Fair 2021**  
**\*Protein Plus\* - Dam of Lot 19**

**\$ \_\_\_\_\_ Lot 19 🐄 USA DIEGO CHARLOTTE**  
**68212823** Born: 03/02/2021 Tattoo: USA04

Consignor: ULURU SWISS ACRES, CLERMONT, IA

Parent Average PPR: +85 PTAT: +0.6  
 PA: +468m +11f +19p +204NM\$  
 \* 1st SPRING HFR CALF IA STATE FAIR 2021

Bred 5/16/2022 to:  
 KAR-LINN REESES RAMPAGE 840003140014659  
 Genetic Conditions: PT DT MT WT BH2T  
 PPR: +12 81%R PTAT: +0.6 80%R (08/22)  
 PTA: +219m -9f +7p -15NMS 90%R (GEN)  
 PTA PL: +1.1 SCS: +3.09 DPR: -0.6 SCE: +2.4 LIV: -0.2

**HILLTOP ACRES DYNAMITE DIEGO ET 68194906**  
 Genetic Conditions: PT DT MT WT BH2T  
 PPR: +40 66%R PTAT: +0.9 70%R (08/22)  
 PTA: -184m -11f +8p +41NMS 69%R (GEN)  
 PTA PL: +1.2 SCS: +2.89 DPR: -0.3 SCE: +2.2 LIV: +0.1  
 0 dau. av.

**WF RICHARD CHIT CHAT 68184329**  
 Genetic Conditions: PT DT MT WT BH2T  
 04/06 E93 E92 E94 E95 E92 (07/21)  
 PPR: +128 66%R PTAT: +0.2 71%R **Protein Plus**  
 PTA: +1119m +33f +30p +366NMS 93%\$ (GEN)  
 02/02 302d 2X 22586 3.8 862 3.2 733 DHIA  
 03/01 332d 2X 30961 4.3 1344 3.4 1062 DHIA  
 04/02 360d 2X 36680 3.8 1383 3.3 1219 DHIR  
 \*05/03 104d 2X 12252 3.5 429 3.0 362 (RIP)  
 \* RES GRAND CHAMP IA STATE FAIR 2021  
 \* 1st 4 YR OLD IA STATE FAIR 2021  
 \* 1st 4 YR OLD MIDWEST SPRING SHOW 2021

**LA RAINBOW BFLY DYNAMITE ETV 840003129321096**  
 Genetic Conditions: \*TM PT DT WT BH2T  
 PPR: +1 96%R PTAT: +0.4 98%R (08/22)  
 PTA: -723m -21f -6p -20NMS 99%R (MACE)  
 PTA PL: +2.2 SCS: +2.69 DPR: -0.8 SCE: +2.2 LIV: -0.4

**HILLTOP ACRES GLN DIGNITY ET 68125189**  
 Genetic Conditions: PT DT MT WT BH2T  
 04/06 E90 E92 E90 E90 E90 V88 (12/14)  
 PPR: +15 71%R PTAT: +0.7 80%R PTA: 13%\$ (GEN)  
 01/09 305d 3X 24640 4.2 1025 3.5 859 DHIR  
 04/02 305d 3X 30960 4.6 1435 3.6 1121 DHIR  
 05/04 326d 3X 28470 4.6 1322 3.6 1037 DHIR  
 Lifetime: 1289d 104310m 4878f 3800p  
 \* 1st JR 2 YR OLD IA STATE FAIR 2012

**JO-DEE NEMO RICHARD ET 68155420**  
 Genetic Conditions: PT DT MT WT BH2T  
 PPR: +28 96%R PTAT: +0.5 98%R (08/22)  
 PTA: +1046m -1f +14p -55NMS 98%R (MACE)  
 PTA PL: -0.2 SCS: +3.07 DPR: -0.5 SCE: +3.1 LIV: -2.2

**SDF ETVET CHATTER ET 68127077**  
 Genetic Conditions: PT DT MT WT BH2T  
 09/08 2E-E91 E90 E93 E90 E90 E91 (08/20)  
 PPR: +105 64%R PTAT: -0.2 72%R  
 PTA: +391m +23f +21p +362NMS 93%\$ (GEN)  
 02/05 305d 2X 17950 4.7 844 3.8 690 DHIR  
 04/03 305d 2X 18940 4.1 768 3.8 719 DHIR  
 05/11 305d 2X 20590 3.9 796 3.6 743 DHIR  
 07/06 305d 2X 26550 3.9 1027 3.6 961 DHIR  
 08/10 365d 2X 29231 4.0 1169 3.6 1042 DHIR  
 Lifetime: 2893d 178150m 7762f 6800p

3rd Dam: **MILE AWAY ZOLDO CASEY 905908**  
 08/03 2E-E91 E93 E92 V88 V89 E91 (08/09)  
 03/03 305d 2X 27600 4.5 1248 3.6 1002 DHIA  
 04/06 305d 2X 32980 4.8 1572 3.5 1167 DHIA  
 07/05 365d 2X 39801 5.8 2319 3.5 1412 DHIA  
 Lifetime: 1557d 137340m 6857f 4972p

4th Dam: **'V85-Cert'**  
**MILE AWAY PETE ROSE CORSEL 880270**  
 04/04 365d 2X 28360 3.9 1095 3.6 1017 DHIR

5th Dam: **MILE AWAY CREDIT CORRINE ET 851642 'V85'**  
 04/06 365d 2X 21870 4.3 936 3.3 726 DHIR

6th Dam: **MILE AWAY BABARAY CLARAY (W\*) 759165**  
 '2E90/E90ms' \*Elite\* \*Superior Brood Cow\*  
 05/05 365d 3X 30280 4.0 1218 3.6 1097 DHIR  
 09/01 365d 2X 28890 4.3 1248 3.5 1003 DHIR  
 Lifetime: 3728d 254960m 10736f 9077p

7th Dam: **MILE AWAY MODERN CLARA 635884**  
 '5E90/E90ms' \*Certified - Superior Brood Cow\*  
 05/05 296d 2X 22700 4.5 1020 DHIR  
 06/04 347d 2X 22540 4.5 1020 4.0 830 DHIR  
 08/04 321d 3X 22720 4.7 1063 4.0 898 DHIR  
 10/04 365d 2X 22750 3.9 877 3.8 867 DHIR  
 Lifetime: 4778d 267580m 11633f 6466p



# 3 Nearest Dams are Ex 94



**LA RAINBOW BFLY SUNKIST ETV '4E94/E94ms'**  
**6/01 365d 2X 45770 3.4 1577 3.4 1548 DHIR**  
**National Total Performance & Cow For All Seasons Winner 2019**  
**\*Protein Plus\* - Donor Dam of Lot 20C**



**POT LUCK SB BUTTERFLY ET '3E94/E95ms'**  
**6/03 305d 2X 25100 4.5 1121 3.7 933 DHIR**  
**All American Aged Cow 2007**  
**MGD of Lot 20C**

## 94 & 95-Point Mammaries

Genomic Testing Prior to Selection if Requested

### \$ \_\_\_\_\_ Lot 20C 🐄 First Choice Female: **Rasta X Sunkist**

Consignor: SPARROW, RICHARD & FAMILY, OWENTON, KY c: 502-370-6730

#### 3 Pregnancies Due September 2022

Parent Average: PPR: -33 PTAT: +0.4

Terms: 35% Due Sale Day  
 Balance at selection at 4 months of age

#### **JO-DEE ROYAL HILL RASTA ET 840003135087427**

Genetic Conditions: PT DT MT WT BH2T  
 PPR: -38 80%R PTAT: +0.7 82%R (08/22)  
 PTA: -216m -20f -6p -226NM\$ 88%R (GEN)  
 PTA PL: +0.7 SCS: +3.12 DPR: -1.8 SCE: +2.5 LIV: +1.1  
 72 dau. av. 23553 4.1 962 3.3 785  
 33 class. dau. av. FS:84.0 UDC:0.60 FLC:1.05

#### **LA RAINBOW BFLY SUNKIST ETV 68139728**

Genetic Conditions: PT DT MT WT BH2C  
 09/02 4E-E94 E94 E95 E93 E94 E94 (02/21)  
 PPR: -27 70%R PTAT: +0.0 77%R PTA: 5%\$ (GEN)  
**Protein Plus**  
 03/00 333d 2X 26490 3.8 994 3.7 967 DHIR  
 04/01 293d 2X 30440 3.6 1084 3.4 1022 DHIR  
 05/00 339d 2X 34300 3.6 1227 3.4 1174 DHIR  
 06/01 365d 2X 45770 3.4 1577 3.4 1548 DHIR  
 07/06 365d 2X 37310 3.8 1405 3.3 1247 DHIR  
 08/09 365d 2X 39760 3.7 1452 3.3 1298 DHIR  
 Lifetime: 2645d 254790m 9321f 8770p  
 \* NATIONAL TOTAL PERFORMANCE 2019  
 \* NATIONAL COW FOR ALL SEASONS 2019  
 \* HM ALL AMERICAN COMP MERIT COW 2019, 2020  
 \* NOM ALL AMERICAN 4 YR OLD 2016  
 \* TOTAL PERF EASTERN NATIONAL 2019  
 \* 2nd COMP MERIT COW SOUTHEAST NATIONAL 2020

#### **SCHAMAUN BS GORDON GLENN ET 120023664460**

Genetic Conditions: PT DT MT WT BH2T  
 PPR: +21 94%R PTAT: +0.4 93%R (08/22)  
 PTA: -49m +6f +12p -92NM\$ 94%R (MACE)  
 PTA PL: -1.4 SCS: +3.28 DPR: +0.1 SCE: +2.8 LIV: -0.1  
**JO-DEE NEMO RISKY 68116761**  
 Genetic Conditions: PT DT MT WT BH2T  
 09/03 2E-E94 E94 E94 E93 E93 E95 (12/18)  
 PPR: +10 72%R PTAT: +0.7 77%R  
 PTA: +357m -2f -2p -22NM\$ 27%\$ (GEN)  
 03/06 365d 2X 24970 3.7 913 3.5 871 DHIR  
 04/09 365d 2X 31480 3.7 1158 3.1 968 DHIR  
 06/06 365d 2X 33010 3.8 1264 3.0 1002 DHIR  
 08/08 365d 2X 33740 4.1 1367 3.1 1058 DHIR  
 Lifetime: 2532d 187270m 7033f 6034p  
 \* ALL AMERICAN SR BEST 3 FML MEMBER 2013-2014  
 \* RES ALL AMERICAN 4 YR OLD 2014  
 \* HM ALL AMERICAN AGED COW 2016  
 \* HM ALL AMERICAN SR 3 YR OLD 2013

#### **OLD MILL WDE SUPREME ET \*TM 197920**

Genetic Conditions: \*TM PT DT MT WT BH2T  
 PPR: +1 97%R PTAT: +0.3 98%R (08/02)  
 PTA: -10m -2f -2p -97NM\$ 99%R (MACE)  
 PTA PL: -0.7 SCS: +3.05 DPR: +0.1 SCE: +5.0 LIV: +1.4  
**POT LUCK SB BUTTERFLY ET 903105**  
 Genetic Conditions: PT DT MT WT BH2C  
 09/04 3E-E94 E91 E96 E93 E92 E95 (02/10)  
 PPR: -63 77%R PTAT: -0.2 83%R PTA: 0%\$ (GEN)  
 02/05 297d 2X 15070 4.0 601 3.4 505 DHIR  
 03/04 310d 2X 19020 3.9 744 4.1 776 DHIR  
 04/07 305d 2X 24910 3.8 958 3.8 937 DHIA  
 06/03 305d 2X 25100 4.5 1121 3.7 933 DHIR  
 08/07 365d 2X 27230 4.7 1291 3.5 951 DHIR  
 Lifetime: 2193d 151620m 6642f 5728p  
 \* ALL AMERICAN AGED COW 2007  
 \* NOM ALL AMERICAN COMP MERIT COW 2009  
 \* GRAND CHAMPION EASTERN NATIONAL 2007

#### 3rd Dam:

**LA RAINBOW COUNTRY GIRL ET 867590**  
 05/01 2E-E90 E90 E90 V87 E90 E90 (04/02)  
 02/07 358d 2X 18780 3.1 573 3.4 633 DHIR  
 04/09 365d 2X 20910 3.1 658 3.0 630 DHIR  
 4th SPRING YRLG HFR STATE FAIR OF OK 1998

#### 4th Dam: **LA RAINBOW BUTTERFLY ET 798744**

09/08 "3E93" E93 E92 E95 E92 E93 (11/99)  
 05/09 365d 2x 28380 3.7 1036 3.5 994 DHIR  
 07/02 365d 2x 28160 4.0 1126 3.3 934 DHIR

#### 5th Dam: **LA RAINBOW STARFLY 695459 '3E90'**

08/04 365d 2x 27450 4.2 1166 3.2 888 DHIR

#### Maternal Sisters to Donor Dam of Lot 20C

**CUTTING EDGE TIT BUTERCUP ET 68138326**  
 '2E94/E94ms'  
 NOM ALL AMERICAN AGED COW 2021

**SCF JAMES BUTTERFLY 920948 '2E91/E91ms'**  
 3rd & 2nd BU Jr 3 Yr Old SOUTHWEST NATIONAL 2006

#### SB Butterfly - Continued

- \* RES GRAND CHAMP CENTRAL NATIONAL 2007
- \* SENIOR CHAMPION EASTERN NATIONAL 2007
- \* RES SR CHAMP CENTRAL NATIONAL 2007
- \* 4th COMP MERIT COW CENTRAL NATIONAL 2009
- \* 3rd COMP MERIT COW EASTERN NATIONAL 2009
- \* 1st AGED COW CENTRAL NATIONAL 2007



# Fantasy Turns Reality



**BROWN HEAVEN MANCHEST FRECKLE '3E92/E94ms'**  
4/07 365d 2X 31916 4.9 1559 3.8 1202 DHIA  
MGD of Lot 21



**PGD:**  
**Adrian's Calvin ELANA-ET**  
2/05 305d 20827m 913f 747p



**BROWN HEAVEN GLENN FANTASY '2E97/E97ms'**  
5/11 365d 2x 35556 4.7 1658 3.4 1208 DHIA  
All American Jr 2,4,&5 Yr Old 2012, 2014, 2015  
All American Aged Cow 2016 - 3rd Dam of Lot 23

## \$ \_\_\_\_\_ Lot 21 🐄 Brown Heaven Elisium Fame

**CANF 120426022** Born: 07/20/2021 Consignor: Brown Heaven Farm,

Not Calfhood Vaccinated

PPR: +67 PTAT: +0.1 GEN (09/22)

PTA: +286m +10f +14p +205NM\$ GEN

**GENOMICS: +1.9 PL +2.94 SCS +0.8 DPR +1.5 LIV**  
**+209 CMS +.39 UDC +0.3 Fertility Index**

**GIACOMINI ELISIUM-ET ita 14990156155**

Genetic Conditions: PT DT MT WT BH2T

Not Classified **BC: A2/A2 KC: B/B**

PPR: +80 60%R PTAT: +0.6 63%R (08/22)

PTA: +123m +22f +16p +229NM\$ 62%R (GEN)

PTA PL: +0.8 SCS: +2.93 DPR: +0.1 SCE: +2.5 LIV: +0.5  
0 dau. av.

**BROWN HEAVEN PHIL FEVER can 111575459**

02/05 'V86' V88 V85 V85 V86 (11/21) (CAN)

PPR: +60 PTAT: +0.3 GEN (09/22)

PTA: +144m +3f +7p +178NM\$ GEN

\*02/01 365d 2X 23656 4.5 1052 3.5 829 DHIA

**GENOMICS: +2.7 PL +2.93 SCS +0.7 DPR +2.0 LIV**  
**+181 CMS +1.03 UDC +0.4 Fertility Index**

3rd Dam:

**BROWN HEAVEN GLENN FANTASY 106157091**

\*07/02 '2EX97' E97 E95 E97 E97 (06/20) Canada

02/04 365d 2X 23104 4.2 974 3.7 866 DHIA

04/00 365d 2X 30091 3.8 1151 3.6 1096 DHIA

05/11 365d 2X 35556 4.7 1658 3.4 1208 DHIA

Lifetime: 1748d 128519m 5710f 4770p

**ALL AMERICAN AGED COW 2016**

**ALL AMERICAN JR 2, 4 & 5 Yr Old 2012, 2014, 2015**

**RESERVE ALL AMERICAN JR 3 Yr Old 2013**

**SYR ANIBAY ANTONOV lux 299518743**

**Kappa Casein B/B Beta Casein: A2/A2**

Genetic Conditions: WEF ARF SDF SMF B2F B14F

Parent Average PPR: +114 PTAT: -0.2

PA: +604m +30f +20p +380NM\$

PA: PL +2.5 SCS: +2.92 DPR: +2.4 SCE: PA: LIV +1.3

**ADRIANS CALVIN ELANA ET che 120130561713**

Genetic Conditions: PT DT MT WT BH2T

PPR: +51 47%R 00%R

PTA: +111m +0f +3p +60NM\$ 44%\$

\*02/05 305d 2X 20827 4.4 913 3.6 747 Switz

**HERRENHOF BS NORWIN PHIL B2F 120117953098**

Genetic Conditions: WEV SMF SDF ARF

PTA: +538m +16f +18p +105NM\$ 83%R (MACE)

PTA: PL -0.4 SCS +3.22 DPR +0.1 SCE LIV +0.1

**BROWN HEAVEN MANCHEST FRECKLE 107363019**

Genetic Conditions: PT DT MT WT BH2T

08/05 '3E92' E91 V85 E92 E94 (01/21) (CAN)

PPR: +36 76%R 00%R

PTA: +432m +12f +17p +183NM\$ 70%\$ (GEN)

02/00 365d 2X 24544 4.2 1038 3.6 873 DHIA

03/06 305d 2X 29734 4.5 1349 3.5 1041 DHIA

04/07 365d 2X 31916 4.9 1559 3.8 1202 DHIA

05/09 306d 2X 28647 5.1 1470 3.8 1078 DHIA

06/09 365d 2X 33012 5.2 1713 3.9 1283 DHIA

08/03 365d 2X 28239 4.8 1362 3.7 1036 DHIA

09/07 159d 2X 21958 4.4 972 3.5 761 (RIP)

Lifetime: 197611m 4.8 9539f 3.7 7322p

4th - 10th Dams:

4th **SWISS DREAM AGENDA FAITH ET 9597111**

05/08 E90 in Canada E91 E90 +83 E90 (11/13)

03/06 365d 2X 26760 3.9 1049 3.7 988 DHIA

05/02 365d 2X 24998 4.3 1071 3.6 899 DHIA

Lifetime: 1879d 113794m 4896f 4443p

**RESERVE ALL CANADIAN JR 2 Yr Old 2010**

**HONORABLE MENTION ALL CANADIAN 2008**

**GRAND CHAMPION SIL 2010, 2012 & Expo QUEBEC 2010**

RES JR CHAMPION EXPO QUEBEC 2009

**SWISS DREAM CARTOON FLORIDA 8806477 'E92'**

03/04 365d 2X 24350 4.4 1060 3.4 836 DHIA

04/06 365d 2X 28497 3.7 1047 3.5 992 DHIA

2nd 5 Yr Old LANDMARK FEEDS SUMMER CLASSIC 2008

**BROOK VIEW DENM FORTUNE ET 890763 'V88'**

04/10 365d 2X 25258 4.3 1096 3.7 922 DHIA

7th Dam:

"2E91 - Elite"

**BROOK VIEW RHYTHMIC FOLLY 829593**

04/00 365d 2X 33080 4.3 1431 3.7 1232 DHIR

05/03 365d 2X 35210 4.5 1591 3.6 1275 DHIR

06/10 365d 2X 33510 4.8 1612 3.2 1057 DHIR

8th **BROOK VIEW EMORY DOLLY 808128**

"3E90 - Certified - Superior Brood Cow"

05/02 365d 2X 30720 4.0 1216 3.5 1084 DHIR

**ALL AMERICAN JR 2 & 4 Yr Old 1993, 1995**

**HON MEN ALL AMERICAN 3 Yr Old 1994**

**NOM ALL AMERICAN 5 Yr Old 1996**

9th **BROOK VIEW JADES DESIREE 768991 "5E91"**

13/01 365d 2X 31960 3.8 1203 2.9 929 DHIR

10th **BRIDGE LANE T J DODI 717109 'E90'**

05/02 365d 2X 22040 3.5 779 3.6 795 DHIR



# Maternalism as Expected



**KRUSES VICTOR JITERBUG ET 'E91/E91ms'**  
4/06 294d 2X 21170 4.2 886 3.6 756 DHIR  
Hon Men All American Sr 3 Yr Old 2016  
Dam of Lot 22

**KRUSES ACC C JUST DANCE ETV 840003224513321**  
\* JR CHAMPION MD STATE FAIR 2022  
\* 1st FALL HFR CALF MD STATE FAIR 2022  
Maternal Sister to Lot 22



**Kruses Carter Jive ETV 68211836**  
Hon Men All American Fall Calf 2021  
Reserve Jr Champ Mid-Atlantic Invitational 2022  
1st Fall Yrlg Mid-Atlantic Invitational 2022  
Maternal Sister to Lot 22

**\$ \_\_\_\_\_ Lot 22 🐄 KRUSES SALSA BONNIE ETV**  
**68217460** Born: 09/03/2021 Tattoo: 212 Consignor: KRUSE, RICK, EARLVILLE, IA

Genetic Conditions: PT DT MT WT BH2T  
PPR: +6 59%R PTAT: +1.0 66%R  
PTA: +201m +2f +2p 13%\$ (GEN)  
**GENOMICS: -1.6 PL +3.18 SCS +0.0 DPR -1.7 LIV**  
**-110 CMS\$ +.71 UDC +0.0 Fertility Index**

**LA RAINBOW SWEET SALSA ETV 840003200520220**

Genetic Conditions: PT DT MT WT BH2T  
PPR: +87 64%R PTAT: +1.0 68%R (08/22)  
PTA: +1256m +32f +37p +188NM\$ 68%R (GEN)  
PTA PL: -1.3 SCS: +3.01 DPR: -1.4 SCE: +2.2 LIV: -2.3  
0 dau. av.

**KRUSES VICTOR JITERBUG ET 68146344**

Genetic Conditions: PT DT MT WT BH2T  
03/11 E91 V88 E92 E91 E90 E91 (11/16)  
PPR: -40 74%R PTAT: +1.1 80%R PTA: 4%\$ (GEN)  
02/02 365d 2X 18290 4.5 825 3.5 632 DHIR  
03/07 293d 2X 16680 4.6 761 3.3 551 DHIR  
04/06 294d 2X 21170 4.2 886 3.6 756 DHIR  
\* HM ALL AMERICAN SR 3 YR OLD 2016  
\* HM ALL AMERICAN WINTER YRLG HFR 2014  
\* HM ALL AMERICAN SR BEST 3 FMLS MEMBER 2016  
\* NOM ALL AMERICAN SR 2 YR OLD 2015  
\* 3rd SR 3 YR OLD INTERNATIONAL 2016  
\* 6th SR 2 YR OLD INTERNATIONAL 2015  
\* 3rd WINTER YRLG HFR INTERNATIONAL 2014  
\* 1st WINTER YRLG HFR IA STATE FAIR 2014

**KULP-TERRA LUCKY CARL ET 840003139216990**

Genetic Conditions: PT DT MT WT BH2T  
Not Classified \*QUALIFIED SIRE\*  
PPR: +97 85%R PTAT: +0.4 90%R (08/22)  
PTA: +1761m +45f +43p +293NM\$ 92%R (MACE)  
PTA PL: -1.3 SCS: +2.97 DPR: -1.5 SCE: +3.2 LIV: -2.2

**LA RAINBOW SWEET SILK ETV 840003012749362**

Genetic Conditions: PT DT MT WT BH2T  
05/04 E91 E93 E91 V88 V89 E91 (10/20) \*CERT\*  
PPR: +106 75%R PTAT: +1.2 80%R  
PTA: +1029m +25f +38p +302NM\$ 87%\$ (GEN)  
01/09 365d 2X 26240 5.0 1321 3.9 1025 DHIR  
03/07 365d 2X 26890 5.3 1425 3.5 929 DHIR  
\* 1st 4 YR OLD OH STATE SHOW 2019

**SCF JET VICTOR TWIN \*TM 196304 E90**

Genetic Conditions: \*TM PT DT MT WT BH2T  
PPR: -74 94%R PTAT: +0.6 97%R (08/22)  
PTA: +106m -7f -5p -296NM\$ 97%R (GEN)  
PTA PL: -4.0 SCS: +3.42 DPR: -2.2 SCE: +3.6 LIV: -4.3

**KRUSES RIVER JAMAICA ET 961097**

Genetic Conditions: PT DT MT WT BH2T  
04/10 E91 V89 E93 E90 E90 E92 (11/12)  
PPR: +31 61%R PTAT: +0.7 69%R PTA: 21%\$  
02/01 357d 2X 18220 4.7 852 3.4 616 DHIR  
03/02 352d 2X 25310 4.3 1079 3.4 868 DHIR  
04/04 365d 2X 29710 4.0 1186 3.4 1005 DHIR  
05/07 157d 2X 11080 4.1 458 3.3 368 DHIR  
\* GRAND CHAMPION IA STATE FAIR 2011  
\* 1st SR 3 YR OLD IA STATE FAIR 2011

3rd - 8th Dams: '2E94 - E93ms'  
**R KRUSES STARBUCK JOYFUL 914171**  
05/07 365d 2X 31570 4.4 1384 3.3 1036 DHIR  
Lifetime: 1945d 118720m 5188f 4145p  
**KRUSES PRELUDE JOLYN 885467 '2E93-E93ms'**  
06/08 365d 2X 27600 5.3 1458 3.3 921 DHIR  
**HON MEN ALL AMERICAN JR 3 YR OLD 2002**  
6th Dam: '3E91 - Certified'  
**KRUSES JETWAY JACLYN 859482**  
07/08 305d 2X 22110 4.3 948 3.4 752 DHIA  
**KRUSES JADE JACKIE VIX ET 813143 "3E93"**  
07/09 363d 2X 24940 4.5 1110 3.4 852 DHIR  
7th Dam: "5E90 - Superior Brood Cow"  
**KRUSES BEAUTICIAN VIXIE \*TA 644583**  
**ALL AMERICAN 3 & 4 YR OLD 1980, 1981**  
**GRAND CHAMPION CENTRAL NATIONAL 1980, 1981**  
8th Dam: "2E90 - Certified"  
**KRUSES STRETCHED VICKIE 607200**



# The Name Fits



**BLUE HEAVEN SEAMAN FANCY**  
1st Spring Yrlg NY State Fair 2022  
Selling - Lot 23



**CUTTING EDGE W FAMOUS ETV 'E91/E91ms'**  
2/00 313d 3X 19160 4.7 908 3.5 664 DHIR  
Res All American Produce of Dam Member 2021  
Dam of Lot 23



**CIE DOUBLE W EM FAVOR '2E95/E94ms'**  
3/03 365d 2X 29410 4.5 1329 3.2 941 DHIR  
All American 4 Yr Old 2015 & HM AA 5 YO 2016  
MGD of Lot 23

## \$ \_\_\_\_\_ Lot 23 🐄 BLUE HEAVEN SEAMAN FANCY 68213167

Born: 03/01/2021 Tattoo: BH22

Consignor: SMITHLING, EMMETT J., SENECA CASTLE NY

Parent Average PPR: +11 PTAT: +0.6  
1st SPRING YRLG NY STATE FAIR 2022

Bred 5/16/2022 to: (Ultrasound Female) Due 3/1/23  
EDGE VIEW C DELUXE ETV 68211219  
Genetic Conditions: PT DT MT WT BH2T  
PPR: +68 61%R PTAT: +0.2 65%R (08/22)  
PTA: -209m +0f -2p +146NMS 64%R (GEN)  
PTA PL: +2.5 SCS: +2.88 DPR: +2.6 SCE: LIV: +3.0

### **CUTTING EDGE SEAMAN \*TM 68137657**

Genetic Conditions: \*TM PT DT WT BH2T  
PPR: -41 95%R PTAT: +0.4 97%R (08/22)  
PTA: +150m +3f +15p -279NMS 98%R (MACE)  
PTA PL: -4.5 SCS: +3.29 DPR: -3.8 SCE: +5.1 LIV: -2.6  
980 dau. av. 23452 4.0 949 3.4 789  
480 class. dau. av. FS:84.6 UDC:0.26 FLC:0.48

### **CUTTING EDGE W FAMOUS ETV 68198905**

03/05 E91 E91 E91 E90 V89 E91 (08/22)  
PPR: +63 66%R 00%R PTA: +188NMS 71%\$ (GEN)  
02/00 313d 3X 19160 4.7 908 3.5 664 DHIR  
\* RES ALL AMERICAN PROD OF DAM MEMBER 2021  
\* 1st JR 2 YR OLD NY STATE FAIR 2021

### **OLD MILL WDE SUPREME ET \*TM 00197920**

Genetic Conditions: \*TM PT DT WT BH2T  
PPR: +1 97%R PTAT: +0.3 98%R (08/22)  
PTA: -10m -2f -2p -97NMS 99%R (MACE)  
PTA PL: -0.7 SCS: +3.05 DPR: +0.1 SCE: +5.0 LIV: +1.4  
**ROSE LANE SHERRYS SHASTA 68123234**  
04/09 E93 E92 E96 E91 E91 E93 (07/13) \*CERT\*  
PPR: +22 62%R PTAT: +0.9 65%R  
PTA: +359m +28f +22p +14NMS 34%\$  
02/02 325d 2X 25350 4.6 1175 3.7 948 DHIR  
03/03 365d 2X 30520 4.3 1325 3.6 1085 DHIR  
04/08 168d 2X 16220 4.6 740 3.2 518 DHIR  
\* 6th 4 YR OLD INTERNATIONAL 2013  
\* 1st SR 3 YR OLD NY STATE FAIR 2012  
\* 2nd SR 3 YR OLD EASTERN BS SHOW 2012

### **CUTTING EDGE WOODY ETV \*TM 68173214**

Genetic Conditions: \*TM \*TD PT WT BH2T  
PPR: +21 85%R PTAT: +0.8 88%R (08/22)  
PTA: +138m +1f +4p -50NMS 92%R (GEN)  
PTA PL: -0.6 SCS: +3.20 DPR: -0.4 SCE: +2.5 LIV: +0.9  
**CIE DOUBLE W EM FAVOR 68126278**  
09/01 2E-E95 E96 E95 E95 E94 E94 (12/19)  
PPR: +54 60%R PTAT: +0.8 65%R  
PTA: -326m +9f -4p +126NMS 58%\$  
03/03 365d 2X 29410 4.5 1329 3.2 941 DHIR  
04/08 341d 2X 27100 4.4 1188 3.7 1013 DHIR  
05/07 250d 2X 18960 4.9 927 3.9 735 DHIR  
06/07 365d 2X 24580 4.6 1120 4.0 978 DHIR  
08/08 365d 2X 28630 3.9 1116 3.6 1022 DHIR  
Lifetime: 2332d 165510m 7308f 6059p  
\* ALL AMERICAN 4 YR OLD 2015  
\* HM ALL AMERICAN 5 YR OLD 2016  
\* NOM ALL AMERICAN COMP MERIT COW 2019  
\* NOM ALL AMERICAN AGED COW 2017  
\* RES GRAND CHAMP EASTERN NATIONAL 2015

3rd Dam:

**IE DOUBLE W FAWN 379326224**  
07/05 2E-E90 E93 E92 E90 V86 E90 (06/12)  
03/05 278d 3X 23130 3.4 794 2.6 612 DHIR  
04/05 365d 3X 25660 3.7 949 3.2 820 DHIR  
05/10 312d 2X 21030 3.9 818 3.1 648 DHIR  
06/10 365d 3X 24170 3.6 869 3.2 781 DHIR  
Lifetime: 1849d 117000m 4347f 3620p



**CUTTING EDGE F FAROH ETV 68188589 'E91/E92ms'**  
2/04 365d 2X 23030 4.1 940 3.7 848 DHIR  
**ALL AMERICAN SR 3 YR OLD 2021,**  
**HON MEN AA SR 2 YR OLD 2020**  
**RES GRAND CHAMP INTERNATIONAL SHOW 2021**  
Maternal Sister to Dam of Lot 23

Dam's Maternal Sister 'V88/E90ms'  
**CUTTING EDGE F FIESTA ETV 68188626**  
HM ALL AMERICAN PRODUCE OF DAM MEMBER 2020  
NOM ALL AMERICAN SR 2 YR OLD 2020  
3RD SR 2 YR OLD SOUTHWEST NATIONAL 2020  
1ST SR 2 YR OLD MARYLAND INVITATIONAL 2020



# The Rush is On



**WF BIVER NORTHERNLIGHTS ET 'E93/'E93ms**  
**Hon Men All American Sr 3 Yr Old 2021**  
**Hon Men All American Produce of Dam Member 2021**  
**Donor Dam of Lot 24**



**JO-DEE DENMARK NOOKIE ET**  
**'2E92/E91ms' - MGD of Lot 24**  
**HM All American Jr 3 Yr Old 2012**



**VALLIGROVE JETWAY NORA**  
**'2E91/E92ms' - 3rd Dam of Lot 24**  
**All American Component Merit Cow 2007**

## \$ \_\_\_\_\_ Lot 24 **WF NORTH TO ALASKA ET** **840003241707345** Born: 04/10/2022 Tattoo:

Consignor: WOODWIND FARM LLC, KELLEEN M. & KATHERINE A. WOOD, INDEPENDENCE, WI

Parent Average: PPR: +10 PTAT: +0.8

### HILLTOP ACRES B DAREDEVIL ET 840003012559129

Genetic Conditions: PT DT MT WT BH2T  
 PPR: -47 94%R PTAT: +0.7 97%R (08/22)  
 PTA: +243m -18f +4p -150NM\$ 98%R (MACE)  
 PTA PL: -1.1 SCS: +3.25 DPR: -3.6 SCE: +2.6 LIV: -2.7  
 894 dau. av. 24305 4.1 992 3.3 811  
 577 class. dau. av. FS:84.3 UDC:1.41 FLC:-0.10

### WF BIVER NORTHERNLIGHTS ET 68194099

Genetic Conditions: PT DT MT WT BH2T  
 \*04/11 'E93' E93 E93 E93 E92 E93 (09/22)  
 PPR: +68 62%R PTAT: +0.9 74%R  
 PTA: +163m +12f +14p +128NM\$ 59%\$ (GEN)  
 \*02/05 318d 2X 19254 4.6 897 3.5 678 DHIR  
 \*03/06 341d 2X 24375 3.9 941 3.6 877 DHIR  
 \* **HM ALL AMERICAN SR 3 YR OLD 2021**  
 \* **HM ALL AMERICAN PROD OF DAM MEMBER 2021**  
 \* **NOM ALL AMERICAN SR 2 YR OLD 2020**  
 \* 3rd SR 3 YR OLD INTERNATIONAL 2021  
 \* 1st SR 3 YR OLD MIDWEST SPRING SHOW 2021  
 \* 1st SR 2 YR OLD WI STATE SHOW 2020  
 \* 1st SR 2 YR OLD MIDWEST REGIONAL 2020

### SHILOH JACKSON BRADY ET \*TM 72341784

Genetic Conditions: PT DT MT WT BH2T  
 PPR: -40 87%R PTAT: -0.1 87%R (08/22)  
 PTA: +566m -13f +6p -21NM\$ 92%R (GEN)  
 PTA PL: -0.3 SCS: +3.08 DPR: -3.2 SCE: +2.6 LIV: -1.8

### HILLTOP ACRES BOSE DIXILAND ET 68154378

Genetic Conditions: PT DT MT WT BH2C  
 08/06 3E-E93 E95 E92 E91 E91 E93 (02/22)  
 PPR: +52 77%R PTAT: +1.0 81%R **Protein Plus**  
 PTA: +444m +27f +20p +90NM\$ 51%\$ (GEN)  
 02/01 365d 3X 32560 4.8 1549 3.6 1159 DHIR  
 04/05 365d 3X 47040 4.8 2235 3.6 1694 DHIR  
 05/11 365d 3X 45480 5.2 2353 3.5 1605 DHIR  
 07/00 327d 3X 37370 6.0 2259 3.6 1341 DHIR  
**Lifetime: 2004d 214420m 10960f 7885p**

### SCHERMA BLOOMING BIVER \*TM 120094290070

Genetic Conditions: PT DT MT WT BH2T  
 Not Classified \*QUALIFIED SIRE\*  
 PPR: +76 97%R PTAT: +0.6 98%R (08/22)  
 PTA: +422m +31f +34p +290NM\$ 99%R (MACE)  
 PTA PL: +1.6 SCS: +3.05 DPR: -2.8 SCE: +3.3 LIV: +0.7  
 13259 dau. av. 25165 4.3 1075 3.5 876  
 9699 class. dau. av. FS:84.8 UDC:0.32 FLC:0.78

### JO-DEE DENMARK NOOKIE ET 68108871

Genetic Conditions: PT DT MT WT BH2T  
 09/08 2E-E92 E93 E92 E94 E90 E91 (11/18)  
 PPR: +18 76%R PTAT: +0.6 82%R  
 PTA: +360m -11f -5p -34NM\$ 24%\$ (GEN)  
 02/00 365d 2X 19580 3.9 766 3.3 645 DHIR  
 03/05 341d 2X 26340 4.0 1064 3.2 840 DHIR  
 \* **ALL AMERICAN PROD OF DAM MEMBER 2012**  
 \* **HM ALL AMERICAN JR 3 YR OLD 2012**  
 \* 3rd JR 3 YR OLD INTERNATIONAL 2012

3rd Dam: **Protein Plus**  
**VALLIGROVE JETWAY NORA 891517**  
 07/10 2E-E93 E95 E94 E92 E91 E92 (02/07)  
 05/00 365d 2X 32730 3.8 1257 3.2 1055 DHIR  
 07/02 365d 2X 36260 3.6 1306 3.2 1162 DHIR  
 Lifetime: 2146d 166700m 6371f 5578p  
**ALL AMERICAN COMP MERIT COW 2007**  
**ALL AMERICAN JR 3 YR OLD 2002**  
**HON MEN ALL AMERICAN AGED COW 2006**  
**HON MEN ALL AMERICAN 5 YR OLD 2004**  
**NOM ALL AMERICAN JR 2 YR OLD 2001**  
**GRAND CHAMPION INTERNATIONAL 2007**

4th Dam: **TUOLUMNE ENSIGN NOEL 858885 '2E90'**  
 03/05 302d 2X 31440 3.5 1090 3.4 1056 DHIA  
 04/05 365d 2X 37880 3.6 1345 3.2 1206 DHIR  
 1st TOTAL PERFORMANCE WESTERN NAT'L 2001  
 3rd & 3rd BU 5 YR OLD WESTERN NATIONAL 2001



**WF CAYENNE NICOLE ET 'E91'**  
**ALL AMERICAN JR 3 YR OLD 2021**  
**HON MEN ALL AMERICAN PRODUCE OF DAM MEMBER 2021**  
 Maternal Sister to Dam of Lot 24



# Perennial Performance



**RANDOM LUCK B TEA ROSE '3E95/E95ms'**  
**9/05 365d 2X 27450 4.6 1258 3.3 897 DHIR**  
**All American Component Merit Cow 2021**  
**MGD of Lot 25**

**Look for us at  
 World Dairy Expo**



**RANDOM LUCK B TIGER LILY 68114007**  
**'2E93/E93ms'**  
**5/00 365d 2X 28150 4.5 1278 3.5 993 DHIR**  
**Res All American Produce of Dam Member 2016**  
**Full Sister to MGD of Lot 25**

**\$ \_\_\_\_\_ Lot 25 🐄 RANDOM LUCK J VARISTY**  
**68222171** Born: 07/12/2022 Tattoo: R244 / R244

Consignor: THOMPSON, ALLISON L., DARLINGTON, WI

Parent Average PPR: -6 PTAT: +0.5

**TRIANGLE ACRES CARTER JUKE 840003139214232**

Genetic Conditions: PT DT MT WT BH2T  
 PPR: +26 78%R PTAT: +0.4 81%R (08/02)  
 PTA: -106m +0f -6p +61NMS 86%R (GEN)  
 PTA PL: +2.7 SCS: +2.64 DPR: -0.3 SCE: +2.5 LIV: +0.8  
 46 dau. av. 22816 4.3 975 3.4 780  
 22 class. dau. av. FS:82.7 UDC:0.77 FLC:0.87

**RANDOM LUCK VICTORY ROSE 68206280**

\*03/03 'V87' V87 V88 E90 V87 V89 (09/22)  
 PPR: -33 43%R PTAT: +0.5 47%R PTA: 6%\$  
 02/00 344d 2X 13220 4.1 548 3.5 465 DHIR  
 RESERVE GRAND CHAMP WI STATE FAIR 2022  
 INTERMEDIATE CHAMPION WI STATE FAIR 2022  
 1st & BU JR 3 YR OLD WI STATE FAIR 2022

**VOELKERS TD CARTER \*TM 68119645**

Genetic Conditions: \*TM PT DT WT BH2T  
 PPR: +23 97%R PTAT: +0.7 98%R (08/02)  
 PTA: +1039m +23f +18p +61NMS 99%R (MACE)  
 PTA PL: -0.5 SCS: +3.07 DPR: -3.5 SCE: +2.8 LIV: -1.4  
**TRIANGLE ACRES DRK JUPITER 840003125428862**  
 Genetic Conditions: PT DT MT WT BH2T  
 06/03 2E-E94 E94 E95 E94 E93 E93 (07/21)  
 PPR: +2 69%R PTAT: +0.5 76%R PTA: 28%\$ (GEN)  
 02/00 308d 2X 18570 4.5 832 3.6 663 DHIR  
 02/11 365d 2X 23330 4.3 1012 3.7 856 DHIR  
 04/11 325d 2X 25620 4.8 1217 3.4 860 DHIR  
 05/11 201d 2X 18500 5.1 950 3.2 583 DHIA  
 Lifetime: 1492d 102240m 4764f 3587p  
 \* GRAND CHAMPION MIDWEST SPRING SHOW 2021  
 \* RES GRAND CHAMP IOWA DELCO CLASIC 2020  
 \* 1st AGED COW MIDWEST SPRING SHOW 2021  
 \* 1st 5 YR OLD ILLINOIS STATE SHOW 2020  
 \* 1st 5 YR OLD IOWA DELCO CLASIC 2020

**SCF JET VICTOR TWIN \*TM 00196304 E90**

Genetic Conditions: \*TM PT DT WT BH2T  
 PPR: -74 94%R PTAT: +0.6 97%R (08/02)  
 PTA: +106m -7f -5p -296NMS 97%R (GEN)  
 PTA PL: -4.0 SCS: +3.42 DPR: -2.2 SCE: +3.6 LIV: -4.3  
**RANDOM LUCK B TEA ROSE 68133880**  
 Genetic Conditions: PT DT MT WT BH2T  
 09/08 3E-E95 E95 E97 E94 E96 E95 (03/21)  
 PPR: -7 69%R PTAT: +0.0 75%R PTA: 19%\$ (GEN)  
 03/11 315d 2X 21550 5.1 1102 3.4 735 DHIR  
 04/11 365d 2X 23650 4.8 1130 3.4 812 DHIR  
 06/02 365d 2X 25662 4.7 1215 3.4 863 DHIR  
 07/10 365d 2X 25690 4.5 1156 3.2 818 DHIR  
 09/05 365d 2X 27450 4.6 1258 3.3 897 DHIR  
 Lifetime: 2704d 172760m 8270f 5869p  
 \* ALL AMERICAN COMP MERIT COW 2021  
 \* ALL AMERICAN SR BEST 3 FMLS MEMBER 2019  
 \* RES ALL AMERICAN AGED COW 2017, 2019  
 \* RES ALL AMERICAN 5 YR OLD 2016

3rd Dam: **RANDOM LUCK TWINKLE OCS ET 940658**  
 \*06/02 '2E91' E91 E93 V88 E93 E91 (08/11)  
 05/00 363d 2X 32720 4.7 1525 3.4 1105 DHIR  
**RES ALL AMERICAN PRODUCE OF DAM MEMBER 2010**  
**NOM ALL AMERICAN SR BEST 3 Fm MEMBER 2009**  
**MEMBER NOM ALL AMERICAN PRODUCE OF DAM 2009**  
 4TH 4 YR OLD SOUTHEAST NATIONAL 2009  
 GRAND CHAMPION WI STATE SHOW & FAIR 2010  
 RES SUPREME CHAMPION WI STATE FAIR 2010  
 1ST AGED COW WI STATE FAIR 2011

4th Dam: **SUN-MADE JETWAY TAPS ET 865347**  
 06/05 2E92 2E93 2E95 2E95 V88 2E90  
**\*Superior Brood Cow\***  
 03/08 365d 2X 34420 4.3 1470 3.4 1175 DHIR  
 05/05 365d 2X 43270 3.9 1676 3.1 1322 DHIA  
 Lifetime: 1557d 125750m 5181f 4227p  
**Hm All American Produce Of Dam Member 2001**  
 1st & 1st BU SR 3 YR OLD WI STATE FAIR 2000  
 1st & 1st BU SR 3 YR OLD WI STATE SHOW 2000  
 2ND SR 2 YR OLD WI STATE FAIR 1999

5th Dam: **SUN-MADE BLEND TRISHA ET 821748**  
 05/07 2E91 2E94 E91 2E91 V88 2E90  
**\*Superior Brood Cow\***  
 05/01 365d 2X 33880 4.1 1382 3.5 1177 DHIR  
**ALL AMERICAN PRODUCE OF DAM MEMBER 1997**  
**RES ALL AMERICAN SUMMER YRLG HFR 1993**

6th Dam: **MORT MATT TAMMY 736173**  
**"3E90 - Certified - Superior Brood Cow"**  
 05/02 365d 2X 24950 4.4 1093 3.6 898 DHIR  
**NOM ALL AMERICAN 5 YR OLD 1990**

7th Dam: **MORT IMPROVER LORI 676890 "3E90"**  
 08/05 365d 2X 26020 5.0 1297 3.6 929 DHIR



# All-American Pedigree



**Jo-Dee Nemo Risky '2E94/E95ms'**  
**8/08 365d 2X 33740 4.1 1367 3.1 1058 DHIR**  
**Reserve All American 4 Yr Old 2014**



**JO-DEE ENSIGN ROSEBUD**  
**'2E93/E92ms' - MGD of Lot 26E**  
**All American Aged Cow 2013**



**JO-DEE BANKER ROSE ET**  
**'2E92/E92ms' - 3rd Dam of Lot 26E**  
**Nom All American Comp Merit Cow 2009**

**\$\_\_\_\_\_ Lot 26E Embryo Pkg: Supreme X Risky**  
**5 #1 IVF Embryos (Female)** Consignor: ZEPEDA, JODI J. (COPPINI), Tillamook, OR c: 805-441-5300

Parent Average: PPR: +6 PTAT: +0.5

**IVF EMBRYOS PROCESSED AND STORED AT  
 TRANS OVA, TURLOCK, CA. BUYER TAKES  
 RESPONSIBILITY FOR PICK UP AND/OR SHIPPING  
 FROM THERE.**

**OLD MILL WDE SUPREME ET \*TM 00197920**

Genetic Conditions: \*TM PT DT WT BH2T  
 PPR: +1 97%R PTAT: +0.3 98%R (08/02)  
 PTA: -10m -2f -2p -97NM\$ 99%R (MACE)  
 PTA PL: -0.7 SCS: +3.05 DPR: +0.1 SCE: +5.0 LIV: +1.4  
 863 dau. av. 23817 4.0 962 3.3 790  
 558 class. dau. av. FS:85.3 UDC:0.07 FLC:1.10

**JO-DEE NEMO RISKY 68116761**

Genetic Conditions: PT DT MT WT BH2T  
 09/03 2E-E94 E94 E94 E93 E93 E95 (12/18)  
 PPR: +10 72%R PTAT: +0.7 77%R  
 PTA: +357m -2f -2p -22NM\$ 27%\$ (GEN)  
 02/06 288d 2X 17940 3.9 699 3.3 589 DHIR  
 03/06 365d 2X 24970 3.7 913 3.5 871 DHIR  
 04/09 365d 2X 31480 3.7 1158 3.1 968 DHIR  
 06/06 365d 2X 33010 3.8 1264 3.0 1002 DHIR  
 08/08 365d 2X 33740 4.1 1367 3.1 1058 DHIR  
 Lifetime: 2532d 187270m 7033f 6034p  
 \* ALL AMERICAN SR BEST 3 FM MEMBER 2013, 2014  
 \* RES ALL AMERICAN 4 YR OLD 2014  
 \* HM ALL AMERICAN AGED COW 2016  
 \* HM ALL AMERICAN SR 2 & 3 YR OLD 2012, 2013  
 \* 3rd AGED COW INTERNATIONAL 2016

**BRIDGE VIEW PRIMETIME \*TM 191848**

Genetic Conditions: \*TM PT DT WT BH2T  
 PPR: -119 94%R PTAT: +0.0 96%R (08/02)  
 PTA: -797m -29f -30p -524NM\$ 96%R (MACE)  
 PTA PL: -4.2 SCS: +2.99 DPR: -1.5 SCE: +3.5 LIV: -2.2  
**OLD MILL E SNICKERDOODLE OCS 883215**  
 15/01 5E-E94 E94 E94 E94 E94 E97 (11/13)  
 PPR: -6 90%R 00%R PTA: 25%\$ (GEN) Protein Plus  
 06/09 365d 2X 33590 4.2 1418 3.6 1193 DHIR  
 09/06 365d 2X 31520 4.7 1482 3.4 1070 DHIR  
 13/07 326d 2X 21040 5.2 1098 3.8 796 DHIR  
 Lifetime: 3629d 261880m 12665f 9895p  
 \* ALL AMERICAN COMP MERIT COW 2006, 2008, 2009  
 \* ALL AMERICAN AGED COW 2005  
 \* ALL AMERICAN 2, 3, 4, & 5 YR OLD 2001 - 2004  
 SUPREME CHAMPION WDE 2003, RES SUP 2008-2009

**JO-DEE PRELUDE NEMO ET \*TM 197482 E90**

Genetic Conditions: \*TM PT DT WT BH2T  
 PPR: +5 89%R PTAT: +0.5 91%R (08/02)  
 PTA: +474m -3f +5p -115NM\$ 93%R (GEN)  
 PTA PL: -0.4 SCS: +3.04 DPR: -1.1 SCE: LIV: +0.0  
 \* 4th JR BULL CALF WESTERN NAT CA 2004

**JO-DEE ENSIGN ROSEBUD 00952931**

Genetic Conditions: PT DC MT WT BH2T  
 08/03 2E-E93 E91 E95 E90 E94 E92 (09/14)  
 PPR: -9 70%R PTAT: +0.2 74%R PTA: 23%\$  
 03/03 365d 2X 27130 3.6 977 3.4 916 DHIR  
 04/06 365d 2X 27120 3.7 998 3.2 856 DHIR  
 05/11 365d 2X 30280 3.6 1085 3.3 988 DHIR  
 08/00 365d 2X 31690 3.4 1070 3.1 972 DHIR  
 Lifetime: 2700d 194640m 6920f 6359p  
 \* ALL AMERICAN AGED COW 2013  
 \* ALL AMERICAN SR BEST 3 FML MEMBER 2011-2013  
 \* RES ALL AMERICAN SR BEST 3 FML MEMBER 2009  
 \* HM ALL AMERICAN JR 3 & 5 YR OLD 2009, 2011  
 \* NOM ALL AMERICAN COMP MERIT COW 2014, 2015

3rd Dam:

**JO-DEE BANKER ROSE ET 921909**

06/08 2E-E92 E92 E97 V88 E90 E92 (05/09)  
 02/08 331d 2X 24780 4.1 1016 3.2 793 DHIR  
 03/09 365d 2X 33080 4.1 1347 3.3 1102 DHIR  
 05/01 350d 2X 27760 4.1 1151 3.5 961 DHIR  
 06/03 365d 2X 32460 4.0 1309 3.4 1088 DHIR  
 Lifetime: 2194d 182680m 7613f 6407p  
**NOM ALL AMERICAN COMP MERIT COW 2009**  
 1ST TOTAL PERFORMANCE WESTERN NAT CA 2009  
 JR CHAMPION WESTERN NAT CA 2003  
 RES JR CHAMP WESTERN NAT CA 2004  
 6TH COMP MERIT COW CENTRAL NATIONAL 2009

4th Dam: **ALEGRIA RIKI RIZZO ET 883845**

5/01 "V88" V88 V890 V86 E92 V87 (3/04)  
 4/09 365d 2x 28730 4.3 1227 3.2 932 DHIR  
 6/05 365d 2x 29890 4.7 1399 3.2 970 DHIR  
 Lifetime: 2626d 186,070m 7882f 6205p

5th Dam: **HAWTHORNE RHYTHMIC RIKI \*TW 791916**

09/01 3E-E94 E96 E94 E92 E93 E93 (02/98) \*CERT\*  
 05/05 365d 2X 28780 4.4 1256 3.6 1044 DHIR  
 08/04 365d 2X 35060 4.6 1608 3.5 1226 DHIR  
 Lifetime: 2197d 155670m 6842f 5795p  
**ALL AMERICAN 5 YR OLD 1994 & AGED COW 1997**  
**RES ALL AMERICAN 4 YR OLD 1993 & AGED COW 1995**  
**GRAND CHAMPION INTERNATIONAL 1997**  
**GRAND CHAMPION EASTERN NATIONAL 1993, 1994**  
**RES GRAND CHAMP INTERNATIONAL 1994, 1995**

6th: **HAWTHORNE ERIKA RAYBETTE 761688 'V88'**

06/02 365d 2x 23810 4.5 1061 3.4 801 DHIR  
 08/00 365d 2x 26250 4.4 1161 3.2 849 DHIR  
 10/00 365d 2x 22940 4.7 1085 3.2 744 DHIR  
 Lifetime: 2932d 157060m 7146f 5609p



# Merging Proven Bloodlines



**HILLTOP ACRES DB WHISPER ETV 'V87/V88ms'**  
**\*Certified\***  
**Dam of Lot 27**



**Whisper's V88 Mammary**



**TOP ACRES SUPREME WIZARD ET**  
**'3E95/E95ms' - 3rd Dam of Lot 27**

**\$\_\_\_\_\_ Lot 27 🐄 HILLTOP ACRES FC WANDA ETV**  
**840003254238532** Born: 01/16/2022 Tattoo: 2369 / 2369

Consignor: MASHEK, DENNIS & TANNER, CALMAR, IA

Genetic Conditions: PT DT MT WT BH2T

PPR: +32 56%R PTAT: +0.5 63%R

PTA: +72NM\$ 47%\$ (GEN)

**GENOMICS: +1.3 PL +2.93 SCS -0.2 DPR +0.4 LIV**

**+81 CM\$ +.88 UDC -0.1 Fertility Index**

**VETSCHS NESTA CALVIN ET 120079480359**

Genetic Conditions: PT DT MT WT BH2T

PPR: +64 85%R PTAT: +0.4 84%R (08/02)

PTA: -53m -17f -1p +80NM\$ 87%R (MACE)

PTA PL: +3.0 SCS: +2.89 DPR: +2.7 SCE: +2.5 LIV: +1.9

3066 dau. av. 25574 4.1 1060 3.4 869

2382 class. dau. av. FS:85.6 UDC:1.77 FLC:-0.81

**BROWN HEAVEN J FANCY ET 107363037**

Genetic Conditions: PT DT MT WT BH2T

PPR: -15 75%R 00%R PTA: 3%\$ (GEN)

01/09 365d 2X 29121 4.3 1257 3.8 1113 DHIA

02/11 309d 2X 18005 4.5 814 3.7 659 DHIA

04/10 365d 2X 35470 4.9 1753 3.6 1276 DHIA

**\* NOM ALL AMERICAN YRLG IN MILK 2015**

**SWITZER TALS DRDVL DOBOY ET 840003133889643**

Genetic Conditions: PT DT MT WT BH2T

PPR: +62 84%R PTAT: +1.0 89%R (08/02)

PTA: +732m +16f +23p +232NM\$ 91%R (MACE)

PTA PL: +1.8 SCS: +2.94 DPR: -1.7 SCE: +2.2 LIV: -2.2

171 dau. av. 26161 4.3 1112 3.4 882

103 class. dau. av. FS:83.5 UDC:1.01 FLC:-0.04

**TOP ACRES DURHAM WINTU ET 68189596**

Genetic Conditions: PT DT MT WT BH2C

02/10 V87 V88 V87 V87 V86 V87 (07/20)

PPR: +9 70%R PTAT: +1.0 78%R

PTA: +431m +21f +17p -65NM\$ 19%\$ (GEN)

**BROWN HEAVEN C FIRST CHOICE ET 111164959**

Genetic Conditions: PT DT MT WT BH2T

PPR: +43 61%R PTAT: +0.4 64%R (08/02)

PTA: +41m -1f +5p -4NM\$ 64%R (GEN)

PTA PL: +0.1 SCS: +3.03 DPR: +1.2 SCE: +2.4 LIV: -0.2

0 dau. av.

**HILLTOP ACRES DB WHISPER ETV 840003210631760**

Genetic Conditions: PT DT MT WT BH2T

02/04 V87 V88 V88 V88 V85 V88 (02/22) **\*CERT\***

PPR: +38 64%R PTAT: +1.4 74%R

PTA: +554m +11f +21p +50NM\$ 42%\$ (GEN)

\*02/01 212d 3X 11563 4.1 475 3.5 406 (RIP)

Sale Topper from the 2022 Breeder's Touch Sale

3rd Dam:

**TOP ACRES SUPREME WIZARD ET 68116090**

10/10 3E-E95 E96 E95 E96 E95 E95 (10/20)

03/06 305d 2X 25800 5.6 1451 3.4 868 DHIA

04/08 324d 2X 25910 7.0 1803 3.3 864 DHIA

05/07 365d 2X 34914 5.3 1840 3.3 1163 DHIA

07/05 305d 2X 29960 4.9 1482 3.6 1066 DHIA

**Lifetime: 2557d 202535m 11043f 7077p**

**ALL AMERICAN COMP MERIT COW 2017**

**ALL AMERICAN Sr 3 Yr Old 2013**

**ALL AMERICAN PROD OF DAM MEMBER 2013-2016**

**RES ALL AMERICAN AGED COW 2016**

**RES ALL AMERICAN Sr 2 & 5 Yr Old 2012, 2015**

4th Dam: '5E93 - E92ms' **\*Certified\***

**TOP ACRES EJ WHIZZBANG 795771**

08/00 365d 2X 28980 5.2 1505 3.5 1011 DHIR

Lifetime: 2627d 168310m 8547f 6068p

**NATIONAL TOTAL PERFORMANCE 1996**

**ALL AMERICAN Jr 2, 3 & 5 Yr Old 1992, 1993, 1995**

**ALL AMERICAN SPRING YRLG HFR 1991**

**ALL AMERICAN Sr Best 3 FMLS MEMBER 1995**

5th Dam: '2E90 - 2E90ms' **\*Certified\***

**MY T FINE WHISPER \*TW 749328**

04/01 365d 2X 25020 4.6 1145 3.8 947 DHIR

**RES ALL AMERICAN 5 Yr Old 1991 & Aged Cow 1992**

**Hm ALL AMERICAN 4 Yr Old 1990**

**GRAND CHAMPION EASTERN NATIONAL 1991**

**RES GRAND CHAMP EASTERN NATIONAL 1990, 1992**



# With Wanda Comes Winners



**TOP ACRES GARBRO WANDA ET 'E91/E92ms'**  
**4/00 305d 2X 23790 4.7 1109 3.6 864 DHIR**  
**Hon Men All American 4 Yr Old 2014**  
**Donor Dam of Lot 28 & 29C**

## WANDA DAUGHTERS:

### ROUND HILL TALANT WILONA ET E90/91MS

- 1ST SR. 2/RES. INT. CHAMP. EASTERN NAT'L 2019
- 6TH SR. 2 INTERNATIONAL 2019
- NOM. ALL-AMERICAN FALL YRLG 2018
- RES. ALL-AMERICAN FALL CALF 2017

### ROUND HILL TALANT WISPER ET E91/91MS

- INT. CH. & RES. GRAND CA STATE FAIR 2019
- ROUND HILL CARTER WATSON-ET V89/90MS
- 1ST FALL CALF & JR. CH. MN STATE FAIR 2019
- 1ST FALL CALF/RES. Jc WI SPRING & STATE SHOWS 2019

### ROUND HILL BRAIDN WANITA-ET V88/90MS

- ALL-AMERICAN MILKING YEARLING 2018
- 1ST MILKING YEARLING EASTERN NAT'L 2018/WDE 2018

### ROUND-HILL CP WHITNEY-ET V85

### ROUND HILL BRAIDEN WENDI-ET V87

### ROUND HILL SUPRE WELCOME ET

- 3RD SPRING YRLG EASTERN NAT'L 2018

### ROUND HILL SEAMAN WONTON ET

- 4TH SPRING CALF INTERNATIONAL 2019
- 1ST SPRING CALF MD INVITATIONAL SHOW 2019

## \$ \_\_\_\_\_ Lot 28 🐄 ROUND HILL CARTER WASABI ET 840003142483706

Consignor: WARNER, CYNTHIA, FREDERICK, MD

Born: 09/02/2020 Tattoo: 9220  
 c: 301-639-6887

Parent Average PPR: +12 PTAT: +0.8

PA: +482m +10f +7p

- \* 1st FALL YRLG HFR NY SPRING SHOW 2022
- \* 5th FALL YRLG MID-ATLANTIC INVITATIONAL 2022

Bred 5/15/2022 to: (Sexed)

CUTTING EDGE T FOREMOST 68171744 V89

Genetic Conditions: PT DT MT WT BH2T

PPR: -23 81%R PTAT: +0.8 86%R (08/02)

PTA: +20m -10f -2p -106NM\$ 88%R (GEN)

PTA PL: -0.6 SCS: +3.02 DPR: -1.9 SCE: LIV: -1.1

### VOELKERS TD CARTER \*TM 68119645

Genetic Conditions: \*TM PT DT WT BH2T

PPR: +23 97%R PTAT: +0.7 98%R (08/02)

PTA: +1039m +23f +18p +61NM\$ 99%R (MACE)

PTA PL: -0.5 SCS: +3.07 DPR: -3.5 SCE: +2.8 LIV: -1.4

1281 dau. av. 24949 4.1 1013 3.3 819

798 class. dau. av. FS:84.9 UDC:0.54 FLC:0.51

### TOP ACRES GARBRO WANDA ET 68130904

04/04 E91 E90 E91 E91 V88 E92 (12/14)

PPR: +0 64%R PTAT: +0.9 73%R PTA: 6%\$

04/00 305d 2X 23790 4.7 1109 3.6 864 DHIR

05/00 330d 2X 18300 4.1 743 3.8 687 DHIR

06/08 96d 2X 5940 4.6 276 2.8 168 DHIA

\* HM ALL AMERICAN 4 YR OLD 2014

\* NOM ALL AMERICAN JR 3 YR OLD 2013

\* 1st 5 YR OLD EASTERN NATIONAL 2015

\* 3rd 4 YR OLD INTERNATIONAL 2014

\* 1st 4 YR OLD EASTERN NATIONAL 2014

\* 2nd 4 YR OLD SOUTHEAST NATIONAL 2014

\* 5th JR 3 YR OLD INTERNATIONAL 2013

\* 1st JR 3 YR OLD EASTERN NATIONAL 2013

\* RES GRAND CHAMP EASTERN BS SHOW 2015

### WEBSTER RIDGE TD ET \*TM 193164

Genetic Conditions: \*TM PT DT WT BH2T

PPR: +26 97%R PTAT: -0.2 98%R (08/02)

PTA: -229m +2f -15p +79NM\$ 98%R (MACE)

PTA PL: +2.8 SCS: +2.90 DPR: +2.5 SCE: +1.6 LIV: +1.4

957 dau. av. 23241 4.1 951 3.3 761

552 class. dau. av. FS:84.3 UDC:0.18 FLC:0.58

### VOELKERS WDRNT CARABELLA 68101970

Genetic Conditions: PT DT MT WT BH2T

04/00 E90 E92 E91 E90 E91 V88 (01/12) \*CERT\*

PPR: +14 78%R PTAT: +0.6 82%R

PTA: +975m +18f +20p +90NM\$ 51%\$ (GEN)

02/03 364d 2X 20600 4.7 972 3.6 741 DHIR

03/04 334d 2X 22510 4.2 951 3.3 741 DHIR

04/05 365d 2X 32300 4.2 1368 3.4 1106 DHIR

### BLESSING MORT LAURA LEGACY 193906 E91

Genetic Conditions: PT DT MT WT BH2C

PPR: -85 98%R PTAT: +0.1 99%R (08/02)

PTA: -169m -14f -19p -497NM\$ 99%R (MACE)

PTA PL: -4.5 SCS: +3.19 DPR: -0.6 SCE: +3.0 LIV: -4.3

1085 dau. av. 22671 4.0 906 3.3 739

770 class. dau. av. FS:85.0 UDC:0.40 FLC:-0.78

### ROUND HILL PRE WISFUL ET 918994

Genetic Conditions: PT DT MT WT BH2T

06/10 2E-E91 E94 V88 E91 E93 E90 (10/09)

PPR: +19 73%R PTAT: +0.5 80%R PTA: 32%\$

02/06 365d 2X 21990 4.5 984 3.5 767 DHIR

04/03 365d 2X 25840 4.7 1214 3.3 854 DHIR

\* ALL AMERICAN WINTER HFR CALF 2003

\* 1st WINTER HFR CALF CENTRAL NATIONAL 2003

\* 1st WINTER HFR CALF EASTERN NATIONAL 2003

\* 2nd WINTER HFR CALF OH STATE FAIR 2003

\* 1st WINTER HFR CALF OH STATE SHOW 2003

3rd Dam: '2E91 - E92ms'

TOP ACRES JETWAY WISH ET 899225

05/04 305d 2X 25650 3.9 1011 3.3 842 DHIA

Hon Men ALL AMERICAN FALL HFR CALF 2001

JUNIOR CHAMPION MD STATE SHOW 2001

4th Dam: '5E93 - E92ms' \*Certified\*

TOP ACRES EJ WHIZZBANG 795771

08/00 365d 2X 28980 5.2 1505 3.5 1011 DHIR

Lifetime: 2627d 168310m 8547f 6068p

NATIONAL TOTAL PERFORMANCE 1996

ALL AMERICAN JR 2, 3 & 5 Yr Old 1992, 1993, 1995

ALL AMERICAN SPRING YRLG HFR 1991

MEMBER ALL AMERICAN SR BEST 3 FMLS 1995

5th Dam: '2E90 - 2E90ms' \*Certified\*

MY T FINE WHISPER \*TW 749328

04/01 365d 2X 25020 4.6 1145 3.8 947 DHIR

RES ALL AMERICAN 5 Yr Old 1991 & AGED COW 1992

HON MEN ALL AMERICAN 4 Yr Old 1990

GRAND CHAMPION EASTERN NATIONAL 1991

RES GRAND CHAMP EASTERN NATIONAL 1990, 1992

## \$ \_\_\_\_\_ Lot 29C 🐄

### 1st Choice Female: Foremost X Wanda

4 Heifer Calves born 9/2022

Consignor: WARNER, CYNTHIA, FREDERICK, MD

Parent Average: PPR: -12 PTAT: +0.9

Terms: 35% Due Sale Day

Balance at selection at 4 months of age

Sire:

CUTTING EDGE T FOREMOST 68171744 V89

Genetic Conditions: PT DT MT WT BH2T

PPR: -23 81%R PTAT: +0.8 86%R (08/02)

PTA: +20m -10f -2p -106NM\$ 88%R (GEN)

PTA PL: -0.6 SCS: +3.02 DPR: -1.9 SCE: LIV: -1.1

58 dau. av. 24310 4.1 988 3.4 822

49 class. dau. av. FS:85.6 UDC:0.76 FLC:0.93



# A Famous Lady - Lyza



**MORT JAVA LUCKEY LADY '2E92/E91ms'**  
**4/10 365d 2X 24300 3.8 925 3.5 852 DHIR**  
**Nominated All American Fall Heifer Calf 2012**  
**Dam of Lot 30**

**\$ \_\_\_\_\_ Lot 30 🐄 BROWNS LADY LYZA**  
**68219844** Born: 12/04/2021 Tattoo: BR46 Consignor: JOHNSON, QUINCEE, EVANSVILLE, WI

Parent Average PPR: -55 PTAT: +0.4  
 CHAMPION CALF WI STATE FAIR JR SHOW 2022  
 1st WINTER CALF WI STATE FAIR JR SHOW 2022

**BROWN HEAVEN R FAMOUS ET 109109715**  
 Genetic Conditions: PT DT MT WT BH2T  
 PPR: +6 86%R PTAT: +0.6 90%R (08/22)  
 PTA: +773m -2f +10p -149NMS 93%R (MACE)  
 PTA PL: -1.9 SCS: +3.10 DPR: -0.4 SCE: +3.1 LIV: -1.1  
 214 dau. av. 24447 4.0 973 3.3 796  
 108 class. dau. av. FS:84.0 UDC:0.32 FLC:1.29

**MORT JAVA LUCKEY LADY 68135495**  
 06/07 2E-E92 E91 E92 E95 E93 E91 (04/18)  
 PPR: -117 45%R PTAT: +0.1 46%R PTA: 0%\$  
 02/06 365d 2X 21640 3.8 821 3.4 744 DHIR  
 03/08 318d 2X 20240 3.7 745 3.4 693 DHIR  
 04/10 365d 2X 24300 3.8 925 3.5 852 DHIR  
 06/00 365d 2X 23110 4.2 968 3.5 800 DHIR  
 07/07 36d 2X 3430 4.3 147 3.1 106 DHIR  
**\* NOM ALL AMERICAN FALL HFR CALF 2012**  
**\* 5th FALL HFR CALF INTERNATIONAL 2012**

**JO-DEE NEMO RICHARD ET 68155420**  
 Genetic Conditions: PT DT MT WT BH2T  
 PPR: +28 96%R PTAT: +0.5 98%R (08/22)  
 PTA: +1046m -1f +14p -55NMS 98%R (MACE)  
 PTA PL: -0.2 SCS: +3.07 DPR: -0.5 SCE: +3.1 LIV: -2.2  
**BROWN HEAVEN GLENN FANTASY 106157091**  
 Genetic Conditions: PT DT MT WT BH2T  
 \*07/02 '2EX97' E97 E95 E97 E97 (06/20) Canada  
 PPR: +19 82%R 00%R  
 PTA: +271m +12f +12p -32NMS 25%\$ (GEN)  
 04/00 365d 2X 30091 3.8 1151 3.6 1096 DHIA  
 05/11 305d 2X 31497 4.6 1435 3.3 1045 DHIA  
 05/11 365d 2X 35556 4.7 1658 3.4 1208 DHIA  
 Lifetime: 1748d 128519m 5710f 4770p  
**\* ALL AMERICAN AGED COW 2016**  
**\* ALL AMERICAN JR 2,4, & 5 YR OLD 2012, 2014, 2015**  
**\* RES ALL AMERICAN JR 3 YR OLD 2013**

**MORT BLESSING DYNSTY JAVA (M) 199006 E90**  
 Genetic Conditions: (M) PT DT MT WT BH2T  
 PPR: -136 94%R PTAT: +0.2 95%R (08/22)  
 PTA: -763m -73f -29p -544NMS 97%R (MACE)  
 PTA PL: -1.1 SCS: +3.38 DPR: -0.2 SCE: +3.3 LIV: -0.1  
**BROWNS BONANAZA LILAH 68102847**  
 09/10 3E-E92 E92 E93 E90 E92 E91 (04/18)  
 PPR: -90 48%R PTAT: +0.0 56%R PTA: 0%\$  
 02/01 338d 2X 25030 5.0 1240 3.4 851 DHIR  
 04/05 307d 2X 21550 3.8 826 3.2 698 DHIR  
 05/05 365d 2X 20830 3.9 822 3.5 727 DHIR  
 06/09 318d 2X 21680 3.8 821 3.5 751 DHIR  
 08/00 365d 2X 23860 4.0 954 3.6 855 DHIR  
 09/06 321d 2X 25850 4.1 1069 3.3 851 DHIR  
 Lifetime: 2110d 145850m 6063f 4965p

**3rd Dam:**  
**BROWNS GOOD LUCK 938201 '3E92 - E92ms'**  
 04/08 365d 2X 29610 4.4 1313 3.3 968 DHIR  
 06/09 365d 2X 27270 5.0 1356 3.4 916 DHIR  
 08/06 365d 2X 25500 4.4 1114 3.7 941 DHIR  
 Lifetime: 1653d 113660m 5126f 3964p  
**RES ALL AMERICAN SPRING HFR CALF 2005**  
**HON MEN ALL AMERICAN JR BEST 3 FML MEMBER 2006**  
**NOM ALL AMERICAN SPRING YRLG HFR 2006**

**4th Dam:**  
**BROWNS GENIUS GOOD GIRL 916734 'E90-E91ms'**  
 03/06 349d 2X 22380 4.3 967 3.3 742 DHIA

**5th Dam:**  
**BROWNS GLOWS GENIUS 883791 'NC'**  
 05/07 336d 2X 29300 4.4 1286 3.1 905 DHIA  
 Lifetime: 1462d 105300m 4538f 3414p

**6th Dam:**  
**BROWNS GLORYS GLOW ET 849205 "+83"**  
 04/07 365d 2X 30110 4.3 1291 3.5 1045 DHIR

**7th Dam:**  
**N B GLEES GLORY 727549 "E90 - E90ms"**  
 06/05 299d 2X 17890 4.7 837 3.9 702 DHIR





**TOPP-VIEW LEE FAME '2E94/E94ms'**  
**3/06 305d 2X 20400 4.1 839 3.5 719 DHIR**  
**1st Aged Cow Ohio State Show 2020**  
**MGD of Lot 31**



**TOPP-VIEW GLNWOOD FANTASTIC 'V85'**  
**Reserve All American Spring Hfr Calf 2020**  
**Dam of Lot 31**

**Come See for Yourself**

**\$ \_\_\_\_\_ Lot 31 🐄 TOPP-VIEW KINGSLEY FIONA**  
**68221981** Born: 03/08/2022 Tattoo: TV90 Consignor: TOPP, MADELYN, WAPAKONETA, OH

Parent Average PPR: +73 PTAT: +0.5  
 PA: +7f +11p +183NM\$

**GUBELMAN KINGSLEY ET 12299671**

Genetic Conditions: PT DT MT WT BH2T  
 PPR: +129 65%R PTAT: +0.6 68%R (08/22)  
 PTA: +544m +20f +29p +425NM\$ 68%R (GEN)  
 PTA PL: +4.2 SCS: +2.85 DPR: +1.3 SCE: +3.1 LIV: +2.3  
 0 dau. av.

**TOPP-VIEW GLNWOOD FANTASTIC 68207813**

02/04 V85 V86 V85 +84 V87 V85 (07/22)  
 Parent Average PPR: +15 PTAT: +0.3  
 \*02/00 121d 2X 9282 4.0 416 3.4 346 (RIP)  
 \* RES ALL AMERICAN SPRING HFR CALF 2020  
 \* 1st SPRING HFR CALF SOUTHEAST NATIONAL 2020  
 \* 1st SPRING HFR CALF OH STATE SHOW 2020

**SCHERMA BLOOMING BIVER \*TM 120094290070**

Genetic Conditions: PT DT MT WT BH2T  
 Not Classified \* QUALIFIED SIRE\*  
 PPR: +76 97%R PTAT: +0.6 98%R (08/22)  
 PTA: +422m +31f +34p +290NM\$ 99%R (MACE)  
 PTA PL: +1.6 SCS: +3.05 DPR: -2.8 SCE: +3.3 LIV: +0.7

**GUBELMAN BROOKINGS KATIE 11625269**

Genetic Conditions: PT DT MT WT BH2T  
 07/04 '3E94' E96 E95 E93 E94 (12/19) CANADA  
 PTA: +416m +14f +24p +318NM\$ 89%\$ (GEN)  
 02/02 336d 2X 25452 4.2 1074 3.7 930 DHIA  
 03/03 365d 2X 36595 4.2 1534 3.8 1393 DHIA  
 04/06 365d 2X 37686 4.3 1607 3.7 1380 DHIA  
 06/05 313d 2X 26427 5.3 1407 5.0 1316 DHIA  
 Lifetime: 1631d 138843m 6238f 5540p

**KALINGEN CALVIN GLENWOOD ET 120130906064**

Genetic Conditions: PT DT MT WT BH2T  
 PPR: +11 79%R PTAT: +0.8 76%R (08/22)  
 PTA: -905m -19f -11p -209NM\$ 83%R (MACE)  
 PTA PL: -1.0 SCS: +3.02 DPR: +1.8 SCE: +3.5 LIV: -0.1

**TOPP-VIEW LEE FAME 68159841**

07/09 2E-E94 E93 E94 E92 E95 E94 (12/21)  
 PPR: +20 34%R PTAT: -0.2 35%R PTA: +92NM\$ 51%\$  
 02/00 285d 2X 11480 4.0 457 3.2 373 DHIR  
 \*03/06 365d 2X 24093 4.2 1010 3.5 846 DHIR  
 \*05/11 365d 2X 23000 3.9 889 3.4 778 DHIA  
 \*07/02 365d 2X 22543 3.9 876 3.2 732 DHIA  
 Lifetime: 1817d 102920m 4189f 3550p  
 \* 1st AGED COW OH STATE SHOW 2020

3rd Dam: **UNRAST FAME 34 945775**  
 07/06 2E-E92 E90 E93 E92 E92 E92 (05/13)  
 04/02 305d 2X 22210 4.2 942 3.3 732 DHIR  
 2ND AGED COW OH STATE FAIR 2013  
 1ST COMP MERIT OH STATE FAIR 2012

4th Dam: **UNRAST ZENITH 903 926307**  
 06/07 305d 2X 20840 4.2 875 3.5 725 DHIA  
 Lifetime: 2473d 138200m 6053f 5128p

5th Dam: **UNRAST BANKER SUGAR 784 905281**  
 06/00 305d 2X 17920 4.0 711 3.5 630 DHIA



# Needs to be Seen in Madison



**ARETHUSA PHANTOM AXEL 'V89/E90ms'**  
**Nominated All American Spring Yrlg Hfr 2021**  
**Dam of Lot 32**

**\$ \_\_\_\_\_ Lot 32 🐄 RUCKS VAIL RASTA ANITA**  
**68220995** Born: 04/05/2022 Tattoo: 607

Consignor: RUCKS, LINDSAY & PETER VAIL, OKEECHOBEE, FL

Parent Average PPR: -43 PTAT: +0.6

**JO-DEE ROYAL HILL RASTA ET 840003135087427**

Genetic Conditions: PT DT MT WT BH2T  
 PPR: -38 80%R PTAT: +0.7 82%R (08/22)  
 PTA: -216m -20f -6p -226NM\$ 88%R (GEN)  
 PTA PL: +0.7 SCS: +3.12 DPR: -1.8 SCE: +2.5 LIV: +1.1  
 72 dau. av. 23553 4.1 962 3.3 785  
 33 class. dau. av. FS:84.0 UDC:0.60 FLC:1.05

**ARETHUSA PHANTOM AXEL 68207259**

02/04 'V89' V87 E90 V86 V87 E90 (08/22)  
 PPR: -48 37%R 00%R  
 PTA: +363m -11f +2p 7%\$  
 \*02/00 130d 2X 7430 4.2 313 3.0 222 (RIP)  
 \* **NOM ALL AMERICAN SPRING YRLG HFR 2021**  
 \* RES JR CHAMP EASTERN NATIONAL 2021  
 \* 5th SPRING YRLG HFR INTERNATIONAL 2021  
 \* 1st SPRING YRLG HFR EASTERN NATIONAL 2021  
 \* RES INT CHAMP MID ATLANTIC INVIT'L 2022  
 \* 1st JR 2 YR OLD MID ATLANTIC INVIT'L 2022

**SCHAMAUN BS GORDON GLENN ET 120023664460**

Genetic Conditions: PT DT MT WT BH2T  
 PPR: +21 94%R PTAT: +0.4 93%R (08/22)  
 PTA: -49m +6f +12p -92NM\$ 94%R (MACE)  
 PTA PL: -1.4 SCS: +3.28 DPR: +0.1 SCE: +2.8 LIV: -0.1

**JO-DEE NEMO RISKY 68116761**

Genetic Conditions: PT DT MT WT BH2T  
 09/03 2E-E94 E94 E94 E93 E93 E95 (12/18)  
 PPR: +10 72%R PTAT: +0.7 77%R  
 PTA: +357m -2f -2p -22NM\$ 27%\$ (GEN)  
 03/06 365d 2X 24970 3.7 913 3.5 871 DHIR  
 04/09 365d 2X 31480 3.7 1158 3.1 968 DHIR  
 06/06 365d 2X 33010 3.8 1264 3.0 1002 DHIR  
 08/08 365d 2X 33740 4.1 1367 3.1 1058 DHIR  
 Lifetime: 2532d 187270m 7033f 6034p  
 \* **ALL AMERICAN SR BEST 3 FM MEMBER 2013, 2014**  
 \* **RES ALL AMERICAN 4 YR OLD 2014**  
 \* **HM ALL AMERICAN AGED COW 2016**  
 \* **HM ALL AMERICAN SR 3 YR OLD 2013**

**PIT-CREW RICH PHANTOM ET 840003012275151**

Genetic Conditions: PT DT MT WT BH2T  
 PPR: -31 76%R PTAT: +0.8 74%R (08/22)  
 PTA: +627m -17f +1p -135NM\$ 84%R (GEN)  
 PTA PL: +0.3 SCS: +3.15 DPR: -2.8 SCE: +2.2 LIV: -1.6  
**ARETHUSA TB ANCHORAGE 68186920**  
 02/08 V86 V87 V86 V85 V87 V85 (02/19)  
 PPR: -52 42%R PTAT: -0.1 41%R  
 PTA: +448m -3f +12p 8%\$  
 02/03 305d 2X 19230 3.8 733 3.5 671 DHIR  
 03/09 54d 2X 4250 3.1 130 2.8 120 DHIR

3rd - 7th Dams:

**ARETHUSA WHISKEY ALASKA 840003124064370**

04/10 V88 E90 V87 V87 V88 V88 (02/19)  
 02/02 365d 2X 23110 5.3 1228 3.6 831 DHIR  
 03/09 365d 2X 30222 4.0 1193 3.7 1098 DHIR

**GOULAISE WONDERMENT ARTIC 107010689**

07/02 2E-E91 E92 E91 E90 E90 E91 (02/19)

**GOULAISE DENVER RUZIC 103019312 'V86'**

07/07 365d 2X 25022 4.8 1199 3.4 862 DHIA

**GOULAISE DIDON LOGIC ET 100287606 'V85'**

06/00 365d 2X 23653 4.4 1038 3.9 926 DHIA

**GOULAISE EMODEE DIDON ET 36553 'V87'**

07/05 365d 2X 27833 4.4 1219 3.5 963 DHIA





**MOORCLOSE WEAPON JINX**  
**3rd Spring Hfr Calf Eastern National 2021**  
**Selling - Lot 33**



**BUSCHS FAMOUS JENNA 'E91/E92ms'**  
**Nom All American Sr 2 Yr Old 2021**  
**Res Grand Champ Mid-Atlantic Invitational 2022**  
**Intermediate Champ Mid-Atlantic Invit'l 2022**  
**Dam of Lot 33**

**\$ \_\_\_\_\_ Lot 33 🐄 MOORCLOSE WEAPON JINX**  
**68213629** Born: 03/30/2021 Tattoo: S87 Consignor: VAIL, PETER, ENGELWOOD, FL

Parent Average PPR: +5 PTAT: +0.7  
 PA: +64m -10f +4p  
 \* 3rd SPRING HFR CALF EASTERN NATIONAL 2021

**CUTTING EDGE SECRET WEAPON 68193312**  
 Genetic Conditions: PT DT MT WT BH2T  
 PPR: +9 65%R PTAT: +0.9 69%R (08/22)  
 PTA: -419m -11f +2p -123NMS 68%R (GEN)  
 PTA PL: -0.4 SCS: +2.85 DPR: -0.8 SCE: +1.7 LIV: -1.4  
 0 dau. av.

**BUSCHS FAMOUS JENNA 68200513**  
 03/08 E91 E90 E92 V89 E91 E92 (08/22)  
 PPR: +2 40%R PTAT: +0.5 40%R  
 PTA: +546m -8f +6p 10%\$  
 \*02/03 338d 2X 19627 3.7 717 3.1 599 DHIA  
 \*03/04 112d 2X 8815 4.0 351 2.8 251 (RIP)  
 \* **NOM ALL AMERICAN SR 2 YR OLD 2021**  
 \* INT CHAMPION EASTERN NATIONAL 2021  
 \* 2nd SR 2 YR OLD SOUTHEAST NATIONAL 2021  
 \* 5th SR 2 YR OLD INTERNATIONAL 2021  
 \* 1st SR 2 YR OLD EASTERN NATIONAL 2021  
 \* 1st FUTURITY WINNER EASTERN NATIONAL 2021  
 \* GRAND CHAMPION MARYLAND INVITATIONAL 2021  
 \* RES GRAND CHAMP MID ATLANTIC INVIT'L 2022  
 \* INTERMEDIATE CHAMP MID ATLANTIC INVIT'L 2022  
 \* 1st SR 3 YR OLD MID ATLANTIC INVIT'L 2022

**LA RAINBOW BFLY DYNAMITE ETV 840003129321096**  
 Genetic Conditions: \*TM PT DT WT BH2T  
 PPR: +1 96%R PTAT: +0.4 98%R (08/22)  
 PTA: -723m -21f -6p -20NMS 99%R (MACE)  
 PTA PL: +2.2 SCS: +2.69 DPR: -0.8 SCE: +2.2 LIV: -0.4  
**VOELKERS DURANGO SASHA 68148090**  
 Genetic Conditions: PT DT MT WT BH2T  
 08/07 3E-E94 E95 E96 E95 E95 E93 (06/21) \*CERT\*  
 PPR: +41 70%R PTAT: +0.7 77%R **Protein Plus**  
 PTA: +382m +3f +16p -40NMS 23%\$ (GEN)  
 03/03 365d 2X 26870 4.0 1065 3.6 955 DHIR  
 04/07 305d 2X 19080 4.3 814 3.7 704 DHIR  
 05/07 365d 2X 36860 6.8 2523 3.7 1361 DHIR  
 07/04 365d 2X 33250 4.2 1411 3.7 1223 DHIR  
 Lifetime: 2075d 168740m 8272f 6156p  
 \* **RES ALL AMERICAN SR 3 YR OLD 2016**  
 \* **NOM ALL AMERICAN 4 YR OLD 2017**  
 \* **NOM ALL AMERICAN SR BEST 3 FML MEMBER 2017**  
 \* SENIOR CHAMPION EASTERN NATIONAL 2017  
 \* RES GRAND CHAMP EASTERN NATIONAL 2017

**BROWN HEAVEN R FAMOUS ET 109109715**  
 Genetic Conditions: PT DT MT WT BH2T  
 PPR: +6 86%R PTAT: +0.6 90%R (08/22)  
 PTA: +773m -2f +10p -149NMS 93%R (MACE)  
 PTA PL: -1.9 SCS: +3.10 DPR: -0.4 SCE: +3.1 LIV: -1.1

**BUSCHS STUART JOLIE 68177967**  
 Genetic Conditions: PT DT MT WT BH2T  
 05/03 E92 E90 E91 E90 E93 E92 (10/21)  
 PPR: -10 71%R 00%R **Protein Plus**  
 PTA: +97m -12f +1p 11%\$ (GEN)  
 02/05 338d 2X 18580 3.8 713 3.6 669 DHIA  
 03/06 365d 2X 27004 4.0 1074 3.5 951 DHIA  
 04/11 365d 2X 32080 4.5 1452 3.6 1147 DHIR

**3rd & 4th Dams:**  
**BUSCHS STARBUCK JENNA 937041 'V87'**  
 04/04 365d 2X 22120 3.6 790 3.5 773 DHIR  
 05/06 334d 2X 21660 3.3 709 3.3 705 DHIR  
 06/07 305d 2X 21640 3.4 728 3.4 727 DHIR  
 09/05 365d 2X 22910 3.9 889 3.6 833 DHIR  
 10/07 312d 2X 21470 3.2 684 3.3 710 DHIR  
 Lifetime: 2931d 179840m 6406f 6262p  
**BUMBLE B PROPHET JEWEL 903802 'V86'**  
 04/07 365d 2X 18930 4.2 791 3.3 630 DHIR

**Showing**  
**She looks the part.**



# Blessing/Garbro Performance for the Progressive



**BLESSING GARBRO F PRUTY ETV**  
7 Excellent Dams  
Selling - Lot 34



**SUN-MADE GB PLT PRETZEL ET**  
2/03 365d 2X 32770 4.4 1453 3.5 1135 DHIR  
2nd Sr 3 Yr Old IN SF 2011 - Dam of Lot 34



**SUN-MADE GARBRO EG PATSY ET 'E91/E91ms'**  
5/02 365d 2X 52360 5.0 2592 3.4 1794 DHIR  
National Protein & JP Eves Milk Awards 2009  
\*Certified - Protein Plus\* - MGD of Lot 34

## \$ \_\_\_\_\_ Lot 34 BLESSING GARBRO F PRUTY ETV 68218242

Born: 09/08/2021 Tattoo: 119

Consignor: BLESSING FARMS & GARRISON BROS, FORT WAYNE, IN

Parent Average PPR: +3 PTAT: +0.6

PA: +286m +3f +6p

### BROWN HEAVEN R FAMOUS ET 109109715

Genetic Conditions: PT DT MT WT BH2T

PPR: +6 86%R PTAT: +0.6 90%R (08/22)

PTA: +773m -2f +10p -149NMS 93%R (MACE)

PTA PL: -1.9 SCS: +3.10 DPR: -0.4 SCE: +3.1 LIV: -1.1

214 dau. av. 24447 4.0 973 3.3 796

108 class. dau. av. FS:84.0 UDC:0.32 FLC:1.29

### SUN-MADE GB PLT PRETZEL ET 961422

09/07 3E-E93 E94 E93 E92 E94 (04/17)

PPR: -2 70%R PTAT: +0.5 76%R PTA: 27%\$

#### Protein Plus

02/03 365d 2X 32770 4.4 1453 3.5 1135 DHIR

03/09 365d 2X 31970 4.6 1480 3.4 1081 DHIR

05/03 365d 2X 25610 5.1 1312 3.7 945 DHIR

06/07 365d 2X 27140 4.6 1244 3.7 1007 DHIR

08/06 365d 2X 19880 4.8 962 3.8 765 DHIR

Lifetime: 2248d 158350m 7367f 5734p

\* 2nd SR 3 YR OLD IN STATE FAIR 2011

\* 2nd SR 3 YR OLD IN STATE SHOW 2011

\* 2nd FALL HFR CALF OH STATE FAIR 2008

### JO-DEE NEMO RICHARD ET 68155420

Genetic Conditions: PT DT MT WT BH2T

PPR: +28 96%R PTAT: +0.5 98%R (08/22)

PTA: +1046m -1f +14p -55NMS 98%R (MACE)

PTA PL: -0.2 SCS: +3.07 DPR: -0.5 SCE: +3.1 LIV: -2.2

### BROWN HEAVEN GLENN FANTASY 106157091

Genetic Conditions: PT DT MT WT BH2T

\*07/02 '2EX97' E97 E95 E97 E97 (06/20) Canada

PPR: +19 82%R 00%R

PTA: +271m +12f +12p -32NMS 25%\$ (GEN)

04/00 365d 2X 30091 3.8 1151 3.6 1096 DHIA

05/11 305d 2X 31497 4.6 1435 3.3 1045 DHIA

05/11 365d 2X 35556 4.7 1658 3.4 1208 DHIA

Lifetime: 1748d 128519m 5710f 4770p

\* ALL AMERICAN AGED COW 2016

\* ALL AMERICAN JR 2,4, & 5 YR OLD 2012, 2014, 2015

\* RES ALL AMERICAN JR 3 YR OLD 2013

### TOP ACRES JET PILOT ET (M\*) 191611

Genetic Conditions: (M\*) PT DT WT BH2T

PPR: -79 95%R PTAT: +0.2 97%R (08/22)

PTA: -592m -7f -22p -261NMS 97%R (GEN)

PTA PL: -1.9 SCS: +3.01 DPR: -2.8 SCE: +3.9 LIV: -0.6

### SUN-MADE GARBRO EG PATSY ET 920617

Genetic Conditions: PT DT MT WT BH2T

05/11 E93 E93 E93 E94 E90 E93 (01/09) \*CERT\*

PPR: +49 78%R PTAT: -0.4 81%R Protein Plus

PTA: +359m +22f +14p +180NMS 69%\$

02/05 365d 2X 27870 4.9 1376 3.7 1020 DHIR

05/02 365d 2X 52360 5.0 2592 3.4 1794 DHIR

Lifetime: 1052d 103230m 4991f 3719p

\* NATIONAL PROTEIN AWARD 2009

\* J.P. EVES AWARD 2009

1st 5 YR OLD 365d 2X PROTEIN HONOR ROLL 2009

1st 5 YR OLD 365d 2X MILK HONOR ROLL 2009

1st 5 YR OLD 365d 2X FAT HONOR ROLL 2009

#### 3rd Dam:

**SUN-MADE GARBRO G PETAL ET 885643 'E92'**

4/00 365d 2X 29818 5.2 1540 3.6 1068 DHIR

#### 4th Dam: TOP ACRES PRESENT ET 833043

'5E94 - Certified' \*Superior Brood Cow\*

4/00 365d 2X 40190 4.9 1966 3.5 1405 DHIR

#### 5th Dam: ARNOLA PEGGY PRISCILLA 717943

'5E91 - Certified' \*Superior Brood Cow\*

6/10 365d 2X 30250 4.4 1339 3.4 1034 DHIR

NATIONAL TOTAL PERFORMANCE WINNER 1989 & 1991

NOM. ALL AMERICAN 3-YEAR-OLD 1986

#### 6th Dam: ARNOLA PAULINE PEGGY 683395

'4E90 - Certified' \*Superior Brood Cow\*

7/07 365d 2X 28410 3.5 1002 3.2 903 DHIR

Lifetime: 3491d 194450m 7108f 6454p

#### 7th Dam: N C MTN ALARIC PAULINE 552194

'2E90 - Elite' \*Superior Brood Cow\*

6/00 365d 2X 25750 4.1 1064 DHIR

Maternal Sister to Lot 34

### **BLESSING GARBRO C PENNY ETV 68203903**

02/10 V89 V89 V89 V88 V89 (07/22)

\*02/02 262d 2X 22389 4.3 951 3.3 730 (RP)





**V B HP Norwin Tyra ET 'E91/E91ms'**  
**3/03 305d 2X 31120 4.3 1347 3.2 993 DHIR**  
**Nominated All American Yrlg in Milk 2018**  
**Nom All American Produce of Dam 2018**  
**Dam of Lot 35**

**From Front to Back,  
 the Quality is Never-Ending**

**Quality Repeated  
 Generation to Generation**



**V B HP Norwin Teanna ET 68178969 '2E90/V89ms'**  
**3/00 338d 2X 27670 4.5 1246 3.3 917 DHIA**  
**Reserve All American Yrlg in Milk 2018**  
**Full Sister to Dam of Lot 35**

**\$ \_\_\_\_\_ Lot 35 🐄 V B HJ CV SECRET W TRILLION**  
**68221203** Born: 06/10/2022 Tattoo: V3646 Consignor: VOEGELI, HILARY (DOMKE), MONTICELLO, WI

Parent Average PPR: +22 PTAT: +1.0

**CUTTING EDGE SECRET WEAPON 68193312**

Genetic Conditions: PT DT MT WT BH2T  
 PPR: +9 65%R PTAT: +0.9 69%R (08/22)  
 PTA: -419m -11f +2p -123NMS 68%R (GEN)  
 PTA PL: -0.4 SCS: +2.85 DPR: -0.8 SCE: +1.7 LIV: -1.4  
 0 dau. av.

**V B HP NORWIN TYRA ET 68178971**

Genetic Conditions: PT DT MT WT BH2T  
 04/06 E91 V87 E92 E91 E91 E91 (03/21)  
 PPR: +33 71%R PTAT: +1.0 80%R  
 PTA: +517m +5f +11p +45NMS 41%\$ (GEN)  
 02/00 305d 2X 19410 3.8 743 3.4 653 DHIR  
 03/03 305d 2X 31120 4.3 1347 3.2 993 DHIR  
**\* NOM ALL AMERICAN YRLG IN MILK 2018**  
 \* 2nd YRLG IN MILK SOUTHEAST NATIONAL 2018  
 \* 6th YRLG IN MILK INTERNATIONAL 2018

**LA RAINBOW BFLY DYNAMITE ETV 840003129321096**

Genetic Conditions: \*TM PT DT WT BH2T  
 PPR: +1 96%R PTAT: +0.4 98%R (08/22)  
 PTA: -723m -21f -6p -20NMS 99%R (MACE)  
 PTA PL: +2.2 SCS: +2.69 DPR: -0.8 SCE: +2.2 LIV: -0.4  
**VOELKERS DURANGO SASHA 68148090**

Genetic Conditions: PT DT MT WT BH2T  
 08/07 3E-E94 E95 E96 E95 E95 E93 (06/21) \*CERT\*  
 PPR: +41 70%R PTAT: +0.7 77%R  
 PTA: +382m +3f +16p -40NMS 23%\$ (GEN)

**Protein Plus**

03/03 365d 2X 26870 4.0 1065 3.6 955 DHIR  
 04/07 305d 2X 19080 4.3 814 3.7 704 DHIR  
 05/07 365d 2X 36860 6.8 2523 3.7 1361 DHIR  
 07/04 365d 2X 33250 4.2 1411 3.7 1223 DHIR  
 Lifetime: 2075d 168740m 8272f 6156p

- \* RES ALL AMERICAN SR 3 YR OLD 2016
- \* NOM ALL AMERICAN 4 YR OLD 2017
- \* NOM ALL AMERICAN SR BEST 3 FM MEMBER 2017
- \* SENIOR CHAMPION EASTERN NATIONAL 2017
- \* RES GRAND CHAMP EASTERN NATIONAL 2017

**NORWIN 120081082091**

Genetic Conditions: PT DT MT WT BH2T  
 PPR: +55 92%R PTAT: +0.6 94%R (08/22)  
 PTA: +509m +12f +15p +176NMS 95%R (MACE)  
 PTA PL: +1.0 SCS: +3.07 DPR: +0.2 SCE: +2.9 LIV: -0.2

**SUN-MADE WHISKEY TEA 840003014589954**

Genetic Conditions: PT DT MT WT BH2T  
 05/03 E90 E92 V87 E92 V87 E92 (06/19)  
 PPR: +11 72%R PTAT: +0.8 81%R PTA: 30%\$ (GEN)  
 02/02 305d 2X 22480 4.3 972 3.4 758 DHIR  
 02/02 365d 2X 25870 4.3 1121 3.4 881 DHIR  
 \* 2nd JR 2 YR OLD WI STATE SHOW 2016

**3rd Dam:**

**GROVES-SUN SUPREME TERRA ET 68139022**  
 06/05 2E-E92 E94 E91 E91 E91 E92 (02/18)  
 05/11 361d 2X 31270 5.1 1591 3.2 1011 DHIA  
 2ND 5 YR OLD SOUTHEAST NATIONAL 2017  
 3RD SR 3 YR OLD EASTERN NATIONAL 2015

**4th Dam: MILK & HONEY TONIS TESSA 956795**

06/08 2E-E92 E92 E91 E90 E93 E92 (06/13)  
 04/07 365d 2X 22500 4.4 992 3.1 697 DHIR  
**RES ALL AMERICAN 4 YR OLD 2011**

**5th Dam: '3E94/E94ms' \*Certified\***

**TIMBERLINE JETWAY TONI (M\*) 842826**  
 \*05/11 365d 2X 29640 4.9 1456 3.5 1037 DHIA  
 \*08/11 365d 2X 29156 5.3 1622 3.5 1008 DHIA  
 Lifetime: 2201d 142620m 6471f 5235p  
**ALL AMERICAN AGED COW 2001 & RESERVE 2004**  
**ALL AMERICAN Sr 2, 3, & 4 Yr Old 1997-1999**

**6th Dam: FULP TELSTAR TITAN T C 762023**

08/03 E90 E90 E90 V87 V87 E90 \*Certified\*  
 06/05 319d 2X 22730 4.2 947 3.9 881 DHIR  
 Lifetime: 2639d 148020m 5703f 5714p  
 PRODUCE OF DAM MEMBER OZARK EMPIRE FAIR 1995

**7th Dam: FULP JESTA TELSTAR TANEIL 732148**

09/03 3E90 2E90 3E90 3E90 0 3E90  
 05/06 365d 2X 23860 3.8 907 3.8 904 DHIR  
 09/00 365d 2X 23110 4.2 980 3.8 885 DHIR  
 Lifetime: 2352d 131780m 5262f 4961p

**8th Dam:**

**J K SYMBOLIC LA JESTA TINA 626412 "4E90"**  
 10/02 365d 2X 16090 3.7 603 3.4 553 DHIR



# STgenetics®



The solutions to make every dollar count



- UltraPlus
- UltraPlus HighPurity
- STrategy
- Vision+
- Chromosomal Mating
- Beef ADD ON
- STamina





REAL FACES OF DAIRY

Real People Supporting the Dairy Industry



Real Science Webinar Series



Real Science Exchange Podcasts



Real Faces of Dairy

Balchem's Real Faces of Dairy project is flooding the internet with positive images of the dairy industry. Add in the Kooler Kids food bank refrigeration program, the Real Science Lecture Series and the Real Science Exchange podcast, and you can see how Balchem is amplifying the dairy industry's commitment to producing safe and sustainable food for a growing population.

Scan the QR codes or visit [Balchem.com](http://Balchem.com) to learn more.







**Brown Swiss**  
**Enterprises Inc.**  
800 Pleasant St.  
Beloit, WI 53511  
608-365-4474 Ext. 24  
[brownswissusa.com](http://brownswissusa.com)

# WORLD PREMIER Brown Swiss Sale

**First  
Class  
Mail**

**Dated Material**

**ESSENTIAL ELEMENTS**

**55<sup>th</sup>**  
**WDE**  
World Dairy Expo 2022  
10.2-10.7  
Madison, WI, USA

[WORLDDAIRYEXPO.COM](http://WORLDDAIRYEXPO.COM)

---

---

---