

CherryPenCol

September Spectacular

**Thursday, September 22, 2022
12:00 Noon (EDT)**

**Sale will be conducted online with
realtime bidding on cowbuyer.**



**L to R - Latisha, Lee, Lindy. They are the dams of many of the
breeds top genomic males and females.**

LIVE INTERNET BIDDING AT www.cowbuyer.com



- View/bid online in Real Time • Registration is required. Please register at least one (1) hour prior to sale time at www.cowbuyer.com
- High Speed Internet is required. Slower speed will not permit you to bid and keep pace in real time.
- Terms: Purchasing online constitutes a legal contract and promise for payment of purchases. All purchases must be paid within five (5) days of sale date and prior to load out or delivery of cattle purchased.
- Cowbuyer.com is a service provider and is not responsible for the activity or inactivity of any technology, internet connection at the sale site or connection and technology of the bidders.
- No APP required on mobile devices.

Questions please contact Aaron Ray Tompkins 336-363-4639

CHERRY PEN COL SEPTEMBER SPECTACULAR

Thursday, September 22, 2022 @ 12:00 Noon EDT

**Sale will be conducted online with Real Time bidding on Cowbuyer.com*

View/bid online in Real Time at www.cowbuyer.com

**Bidders must pre-register & be pre-approved. Contact Aaron Ray Tompkins if you need assistance at 336-363-4639*

**40 Offerings of the highest, most consistent Genomic families of the breed!
Every heifer or guaranteed IVF offering over +1000NMS\$ up to +1194NMS\$!**

Cattle Inspection: Prospective buyers are welcome to come inspect the cattle prior to the sale

Sale Staff

Dave Rama.....607-435-0792.....daveramasr@cattlexchange.com
Rick VerBeek..... 614-580-8662.....rverbeek@genelite.net
Scott Culbertson.....507-923-1881.....scott.culbertson@peakgenetics.com
Ryan Matheron.....209-652-3511.....cranehillgenetics@aol.com
Aaron Ray Tompkins..336-363-4639.....atompkin@vt.edu

Sale Clerk

Merry Rama.....607-435-0804.....merryrama@cattlexchange.com

Terms of sale: We are not a bank & we do not finance cattle! Buyers will be invoiced immediately by email with overnight payments expected by money wires or good check sent by priority mail to sale manager. We welcome participation from buyers who understand the proceeds need to be issued immediately! Buyers of live cattle should make immediate arrangements with seller for transportation of purchases after payment has been made to sale manager. We encourage buyers to insure their purchases at least until they arrive at their new homes! Buyers are guaranteed their purchase will be healthy at time of pick up. Cattle will be cared for free of charge for two weeks. Any Cattle left at the farm after 2 weeks will be charged a board fee of \$5 per day.

Owners:

Sale Managed By:

PEN-COL FARMS

Dennis and Josey Wolff

PO Box 528, Millville, PA 17846

Denny's cell 570-380-3456

dwolff2008@gmail.com

HEMBURY FARMS LLC

'Home of Cherry Acres'

3119 Muncy Exchange Rd

Muncy, PA 17756

Ron's cell 570-220-7413

hembury@windstream.net



Dave & Merry Rama

4236 Co. Hwy. 18, Delhi, NY 13753

Phone: 607-435-0792

E-mail: daveramasr@cattlexchange.com

Visit us at [facebook.com/Thecattleexchange](https://www.facebook.com/Thecattleexchange)



Pen-Col Legacy Best-ET UG-88 UU+VE

**2 beautiful views above!*

(2nd Dam of Lots 1 & 2 and Dam of Lot 39)

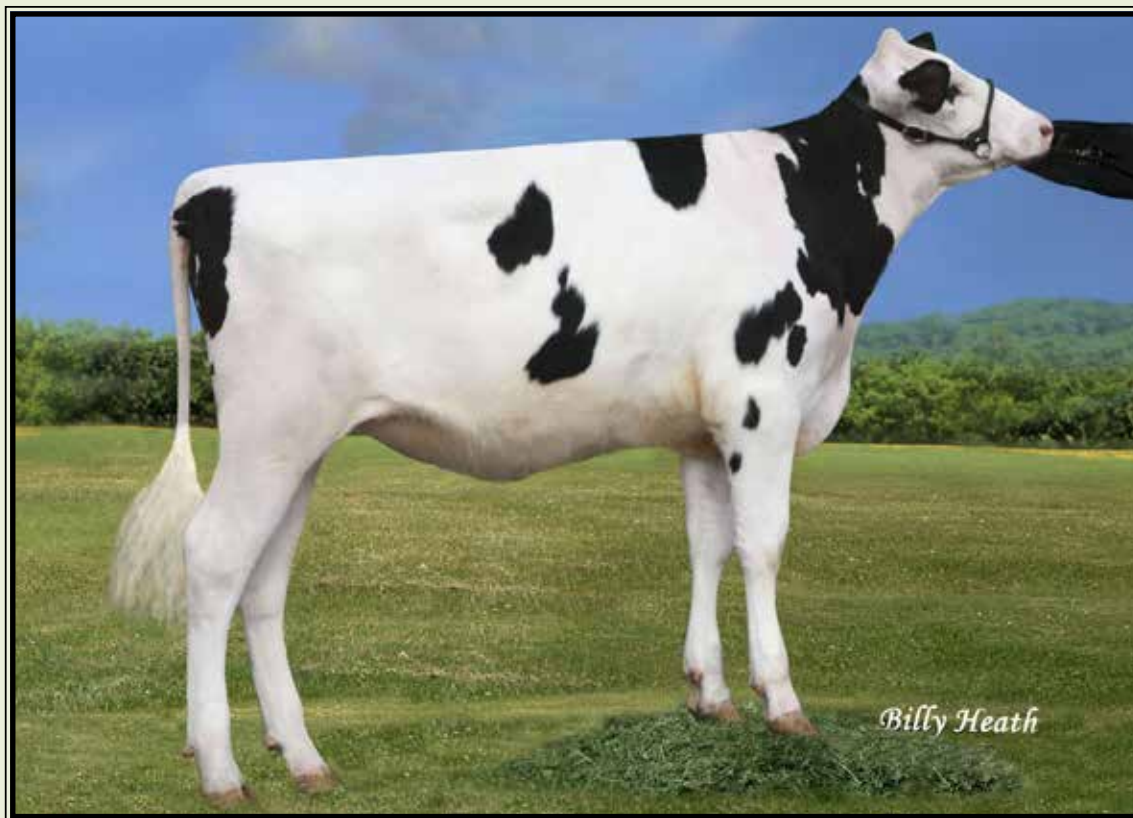

Pen-Col Gameday Glamour-ET
(Dam of Lot 1)

**LOT 1
IVF Session**

**Buyer is purchasing rights to control the next IVF session(s). Buyer is guaranteed IVF sessions until a minimum of 8 #1 or #2 IVF embryos are produced. Embryo grades are determined at the time of transfer if fresh embryos or at time of freezing if freezing is requested by buyer. Buyer keeps all resulting embryos from these controlled IVF sessions. Buyer is responsible for all costs of the aspiration and mating sire decisions.*

Dam of IVF Session:

Pen-Col Gameday Glamour-ET

3227859381 99%RHA-I
Born 6/18/21 8/22 PTA +3143GTPI
+938M +.33% +132F +.07% +50P
+1154NMS\$ +6.6PL +.0DPR 2.68SCS
+1.49T +1.78UDC +.36FLC
+294FE +.8FI 2.5%SCE +1172CMS\$
A2/A2 AA +1045DWPS

(Pictured above)

owned by Pen-Col Farms

RMD-Dotterer SSI Gameday-ET

3205704153 8/22 PTA +3048GTPI
+941M +.28% +118F +.07% +49P
+1096NMS\$ +6.2PL +.1DPR 2.63SCS
+1.45T +1.48UDC +.28FLC 81%R
Big AI X GP-83 Blowtorch

Pen-Col Legacy Best-ET

2-10 VG-88 VV+VE 3208410594
8/22 PTA +2867GTPI +503M +96F
+38P +911NMS\$ +5.4PL -.8DPR
+1.17T +1.70UDC +.40FLC
2-00 365 35233 3.6 1256 3.3 1150
Sire: Pine-Tree CW Legacy-ET

(Pictured at left)

*2 daus. over +3100GTPI

*3 daus. over +1100NMS\$

AI sons include:

7HO16136 Mutual +3020G & +1057NMS\$

3rd Dam: (Pictured w/ Lot 4)

Pen-Col Modest Bernita-ET
VG-87 VV+VV
2-09 360 26862 4.0 1082 3.2 861

4th Dam:

Pen-Col Silver Bella-ET
GP-82 V+G++
2-06 326 26700 4.8 1280 3.7 998

5th Dam:

Pen-Col SS Buffy-ET
VG-85 VVV+V
2-11 365 27450 4.8 1306 3.2 886

6th Dam:

Pen-Col Grafetti Bell-ET
VG-87 VVVVV
2-08 365 31455 4.5 1423 3.2 1030

Son at AI: 97HO4137 Bobby

7th Dam:

Vision-Gen Super Bonnie-ET
VG-86 VVG+E DOM
5-04 322 32731 4.4 1444 3.0 967
*Dam of 29H16698 Pen-Col Beluga

8th Dam: Schultz Givenchy Blanca-ET

VG-86 VV+VV
2-03 305 21420 3.2 696 3.2 678

9th Dam: Mrs Schultz BWM Blain-ET

VG-88 VEVVE DOM
2-03 365 36630 4.1 1485 3.4 1232

10th Dam: Vantage-PT Addison Bonni-ET

VG-85 +++VV DOM
2-05 356 32490 4.4 1428 3.1 993

11th Dam: Poly-Kow Winchester Bobbi-ET

EX-91,2E EEEEE GMD-DOM
4-10 365 44690 3.8 1678 2.8 1771
Lifetime 158290 3.9 6098 3.0 4808

12th Dam: Banners Luke Bandit-ET

VG-87 GMD-DOM
2-09 365 33821 4.1 1384 3.2 1067

13th Dam: Dixie-Lee Banner-ET

VG-87 GMD-DOM
2-02 365 32701 3.5 1142 3.2 1036

14th Dam thru 21st Dams ALL VG or EX



Pen-Col Gameday Baily-ET
(Dam of Lot 2)

**LOT 2
IVF Session**

**Buyer is purchasing rights to control the next IVF session(s). Buyer is guaranteed IVF sessions until a minimum of 8 #1 or #2 IVF embryos are produced. Embryo grades are determined at the time of transfer if fresh embryos or at time of freezing if freezing is requested by buyer. Buyer keeps all resulting embryos from these controlled IVF sessions. Buyer is responsible for all costs of the aspiration and mating sire decisions.*

Dam of IVF Session:

Pen-Col Gameday Baily-ET

3227859402 99%RHA-I
Born 7/8/21 8/22 PTA +3107GTPI
+460M +.38% +126F +.09% +41P
+1194NMS\$ +6.7PL +.6DPR 2.65SCS
+1.14T +1.70UDC +.40FLC
+300FE +1.3FI 2.0%SCE +1217CMS\$
A1/A1 AE +1277DWP\$
(Pictured above)

owned by Pen-Col Farms

RMD-Dotterer SSI Gameday-ET
3205704153 8/22 PTA +3048GTPI
+941M +.28% +118F +.07% +49P
+1096NMS\$ +6.2PL +.1DPR 2.63SCS
+1.45T +1.48UDC +.28FLC 81%R
Big AI X GP-83 Blowtorch

Pen-Col Legacy Best-ET
2-10 VG-88 VV+VE 3208410594
8/22 PTA +2867GTPI +503M +96F
+38P +911NMS\$ +5.4PL -.8DPR
+1.17T +1.70UDC +.40FLC
2-00 365 35233 3.6 1256 3.3 1150
Sire: Pine-Tree CW Legacy-ET

(Pictured w/ Lot 1)

*2 daus. over +3100GTPI

*3 daus. over +1100NMS\$

AI sons include:

7HO16136 Mutual +3020G & +1057NMS\$

3rd Dam: (Pictured w/ Lot 4)
Pen-Col Modest Bernita-ET
VG-87 VV+VV
2-09 360 26862 4.0 1082 3.2 861

4th Dam:
Pen-Col Silver Bella-ET
GP-82 V+G++
2-06 326 26700 4.8 1280 3.7 998

5th Dam:
Pen-Col SS Buffy-ET
VG-85 VVV+V
2-11 365 27450 4.8 1306 3.2 886

6th Dam:
Pen-Col Grafetti Bell-ET
VG-87 VVVVV
2-08 365 31455 4.5 1423 3.2 1030
Son at AI: 97HO4137 Bobby

7th Dam:
Vision-Gen Super Bonnie-ET
VG-86 VVG+E DOM
5-04 322 32731 4.4 1444 3.0 967
***Dam of 29H16698 Pen-Col Beluga**

8th Dam: Schultz Givenchy Blanca-ET
VG-86 VV+VV
2-03 305 21420 3.2 696 3.2 678

9th Dam: Mrs Schultz BWM Blain-ET
VG-88 VEVVE DOM
2-03 365 36630 4.1 1485 3.4 1232

10th Dam: Vantage-PT Addison Bonni-ET
VG-85 +++VV DOM
2-05 356 32490 4.4 1428 3.1 993

11th Dam: Poly-Kow Winchester Bobbi-ET
EX-91,2E EEEEE GMD-DOM
4-10 365 44690 3.8 1678 2.8 1771
Lifetime 158290 3.9 6098 3.0 4808

12th Dam: Banners Luke Bandit-ET
VG-87 GMD-DOM
2-09 365 33821 4.1 1384 3.2 1067

13th Dam: Dixie-Lee Banner-ET
VG-87 GMD-DOM
2-02 365 32701 3.5 1142 3.2 1036

14th Dam thru 21st Dams ALL VG or EX



Cherrypencol Lee-ET EX-91 EEVVEE

2-04 365 26797 4.6 1222 3.6 965

(Descendants sell as Lots 3, 5-7, 10, 13-15, 21-24, 34, 45 & 47)

**LOT 3
IVF Session**

**Buyer is purchasing rights to control the next IVF session(s). Buyer is guaranteed IVF sessions until a minimum of 8 #1 or #2 IVF embryos are produced. Embryo grades are determined at the time of transfer if fresh embryos or at time of freezing if freezing is requested by buyer. Buyer keeps all resulting embryos from these controlled IVF sessions. Buyer is responsible for all costs of the aspiration and mating sire decisions.*

Dam of IVF Session:

Pen-Col Gameday Loyalty-ET

3227859454 99%RHA-1
Born 8/11/21 8/22 PTA +3074GTPI
+900M +.27% +114F +.08% +50P
+1182NMS\$ +7.1PL -.4DPR 2.49SCS
+1.13T +1.40UDC +.64FLC
+297FE +.2FI 1.9%SCE +1205CMS\$
A1/A2 AB +1343DWP\$

owned by Pen-Col Farms

RMD-Dotterer SSI Gameday-ET

3205704153 8/22 PTA +3048GTPI
+941M +.28% +118F +.07% +49P
+1096NMS\$ +6.2PL +.1DPR 2.63SCS
+1.45T +1.48UDC +.28FLC 81%R
Big AI X GP-83 Blowtorch

Cherrypencol Lucille-ET

3208410639 8/22 PTA +2868GTPI
+659M +71F +38P +912NMS\$ +6.6PL
+.7DPR +1.12T +1.98UDC +.07FLC
-Recently fresh w/ tremendous udder!
-Had 90 lbs milk on her 1st test
-Will be pictured & classified
Sire: Pine-Tree CW Legacy-ET
*4 daus over +3050GTPI
*5 daus. over +1100NMS\$
Sons in AI:
7H16253 Roughed Up +3040GTPI +1084NMS\$
1HO16361 Troubadour +2967GTPI +1103NMS\$

**3rd Dam: (Pictured above)
Cherrypencol Lee-ET
EX-91 EEVVEE**

2-04 365 26797 4.6 1222 3.6 965
-Fresh again w/ 124 lbs 1st test

**4th Dam: (Pictured w/ Lot 5)
Cherry-Acres Jedi Lauri-ET
VG-85 VV+GV**

4-00 314 31140 3.5 1083 3.4 1049

**5th Dam: (Pictured w/ Lot 6)
Ms TCF Cherry-Acres Lori-ET
VG-87 VVVVV DOM**

4-05 305 29550 4.0 1183 3.2 933
Lifetime 105880 4.4 4673 3.4 3650

**6th Dam: (Pictured w/ Lot 7)
Tiger-Lily Uno Leah-ET
VG-87 +V+VV**

4-03 358 31720 4.6 1448 3.3 1060
Lifetime 103410 4.4 4573 3.2 3340

**7th Dam: (Pictured w/ Lot 15)
Tiger-Lily Planet Limbo
VG-85 +VG+V DOM**

4-02 365 35750 3.7 1338 3.3 1193

**8th Dam: Tiger-Lily Bret Lonnie
GP-82, VG-MS**

3-03 338 29440 4.2 1246 3.3 979

**9th Dam:
Tiger-Lily Magna Lucy-ET GP-82**

2-02 365 30070 3.7 1123 3.3 995

**10th Dam: B-Y-U Addison Leora-ET
VG-86 VE+GV GMD-DOM**

3-11 365 37550 3.9 1458 3.4 1291
Lifetime 130140 3.7 4781 3.4 4403

**11th Dam: Glen-Toctin Win Loretta-ET
VG-85 +E+GV GMD-DOM**

2-01 305 29380 3.4 1002 3.2 946

**12th Dam: Unicorn Celcius Lei-ET
VG-86 VVEVV GMD-DOM**

2-00 365 27840 4.5 1240 3.6 1001

**13th Dam: Unicorn Blackstar Lilly
VG-87 EEV+V GMD-DOM**

2-00 305 24910 4.0 1001 3.3 819

14th Dam thru 16th Dams all VG or EX

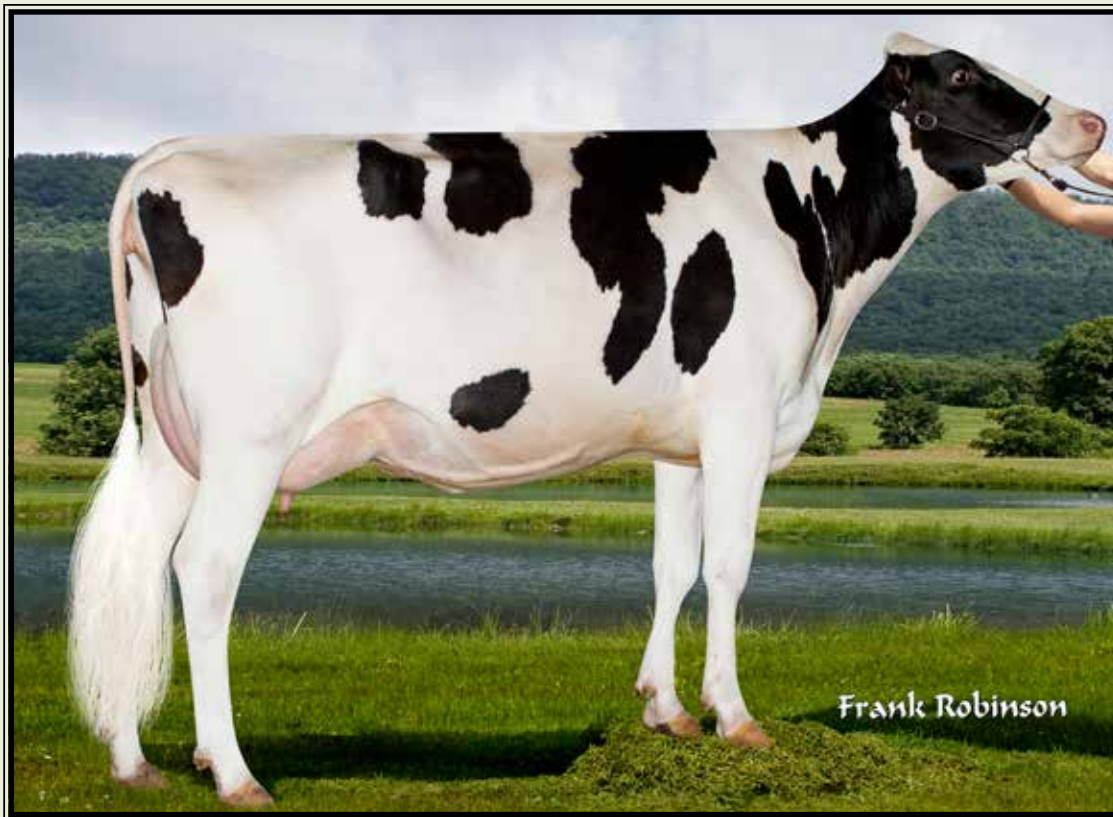

Pen-Col Modest Bernita-ET VG-87 UU+UU

2-09 360 26862 4.0 1082 3.2 861

(Descendants sell as Lots 1, 2, 4, 36 & 39)

**LOT 4
IVF Session**

owned by Pen-Col Farms

**Buyer is purchasing rights to control the next IVF session(s). Buyer is guaranteed IVF sessions until a minimum of 8 #1 or #2 IVF embryos are produced. Embryo grades are determined at the time of transfer if fresh embryos or at time of freezing if freezing is requested by buyer. Buyer keeps all resulting embryos from these controlled IVF sessions. Buyer is responsible for all costs of the aspiration and mating sire decisions.*

Dam of IVF Session:

Pen-Col Gameday Blessing-ET

3217141051 99%RHA-I
Born 8/15/21 8/22 PTA +3111GTPI
+586M +.30% +107F +.11% +49P
+1149NMS\$ +8.0PL +.9DPR 2.54SCS
+1.29T +1.89UDC +.25FLC
+262FE +1.5FI 1.9%SCE +1176CMS\$
A2/A2 AB +1195DWPS\$
RZG 161

RMD-Dotterer SSI Gameday-ET

3205704153 8/22 PTA +3048GTPI
+941M +.28% +118F +.07% +49P
+1096NMS\$ +6.2PL +.1DPR 2.63SCS
+1.45T +1.48UDC +.28FLC 81%R
Big AI X GP-83 Blowtorch

Pen-Col Legacy Birdie-ET

3-01 VG-88 VVVVE
3208410545 8/22 PTA +2867GTPI
+455M +100F +44P +906NMS\$ +5.3PL
-.7DPR +1.17T +1.84UDC -.01FLC
2-09 90 9234 3.8 347 3.2 299 RIP
Last test- 124 pounds
Sire: Pine-Tree CW Legacy-ET

3rd Dam: (Pictured above)
Pen-Col Modest Bernita-ET
VG-87 VV+VV
2-09 360 26862 4.0 1082 3.2 861

4th Dam:
Pen-Col Silver Bella-ET
GP-82 V+G++
2-06 326 26700 4.8 1280 3.7 998

5th Dam:
Pen-Col SS Buffy-ET
VG-85 VVV+V
2-11 365 27450 4.8 1306 3.2 886

6th Dam:
Pen-Col Grafetti Bell-ET
VG-87 VVVVV
2-08 365 31455 4.5 1423 3.2 1030
Son at AI: 97HO4137 Bobby

7th Dam:
Vision-Gen Super Bonnie-ET
VG-86 VVG+E DOM
5-04 322 32731 4.4 1444 3.0 967
***Dam of 29H16698 Pen-Col Beluga**

8th Dam: Schultz Givenchy Blanca-ET
VG-86 VV+VV
2-03 305 21420 3.2 696 3.2 678

9th Dam: Mrs Schultz BWM Blain-ET
VG-88 VEVVE DOM
2-03 365 36630 4.1 1485 3.4 1232

10th Dam: Vantage-PT Addison Bonni-ET
VG-85 +++VV DOM
2-05 356 32490 4.4 1428 3.1 993

11th Dam: Poly-Kow Winchester Bobbi-ET
EX-91,2E EEEEE GMD-DOM
4-10 365 44690 3.8 1678 2.8 1771
Lifetime 158290 3.9 6098 3.0 4808

12th Dam: Banners Luke Bandit-ET
VG-87 GMD-DOM
2-09 365 33821 4.1 1384 3.2 1067

13th Dam: Dixie-Lee Banner-ET
VG-87 GMD-DOM
2-02 365 32701 3.5 1142 3.2 1036

14th Dam thru 21st Dams ALL VG or EX



Cherry-Acres Jedi Lauri-ET VG-85 UU+GV

4-00 314 31140 3.5 1083 3.4 1049

(Descendants sell as Lots 3, 5-17, 21-32, 34, 35, 45 & 47)

**LOT 5
IVF Session**

owned by Pen-Col Farms

**Buyer is purchasing rights to control the next IVF session(s). Buyer is guaranteed IVF sessions until a minimum of 8 #1 or #2 IVF embryos are produced. Embryo grades are determined at the time of transfer if fresh embryos or at time of freezing if freezing is requested by buyer. Buyer keeps all resulting embryos from these controlled IVF sessions. Buyer is responsible for all costs of the aspiration and mating sire decisions.*

Dam of IVF Session:

Cherryencol Gameday Lin-ET

3217141048 99%RHA-I
Born 8/10/21 8/22 PTA +3110GTPI
+522M +.33% +115F +.11% +48P
+1092NMS\$ +6.4PL +1.1DPR 2.64SCS
+1.70T +1.86UDC +.30FLC
+267FE +1.5FI 2.1%SCE +1117CMS\$
A1/A2 AB +1150DWP\$

RMD-Dotterer SSI Gameday-ET

3205704153 8/22 PTA +3048GTPI
+941M +.28% +118F +.07% +49P
+1096NMS\$ +6.2PL +.1DPR 2.63SCS
+1.45T +1.48UDC +.28FLC 81%R
Big AI X GP-83 Blowtorch

Cherryencol L Lee-ET

3208410629 8/22 PTA +2953GTPI
+529M +91F +48P +954NMS\$ +6.0PL
-.1DPR +1.45T +1.90UDC +.21FLC
-Due 11/15/22 & looks fantastic!
Sire: Pine-Tree CW Legacy-ET

(Pictured w/ Lot 7)

*8 daus over +3050GTPI
*5 daus. over +1100NMS

Sons in AI:

7H16395 Gameplan +3145G +1180NMS
14H16135 Gamechanger +3067G +1208MS
7H16133 Gold Card +3062GTPI +1098NMS
551H4867 - 3087 +3087GTPI +1070NMS

**3rd Dam: (Pictured w/ Lot 3)
Cherryencol Lee-ET**

EX-91 EEVVE
2-04 365 26797 4.6 1222 3.6 965
-Fresh again w/ 124 lbs 1st test

**4th Dam: (Pictured above)
Cherry-Acres Jedi Lauri-ET**

VG-85 VV+GV
4-00 314 31140 3.5 1083 3.4 1049

**5th Dam: (Pictured w/ Lot 6)
Ms TCF Cherry-Acres Lori-ET**

VG-87 VVVVV DOM
4-05 305 29550 4.0 1183 3.2 933
Lifetime 105880 4.4 4673 3.4 3650

**6th Dam: (Pictured w/ Lot 21)
Tiger-Lily Uno Leah-ET**

VG-87 +V+VV
4-03 358 31720 4.6 1448 3.3 1060
Lifetime 103410 4.4 4573 3.2 3340

**7th Dam: (Pictured w/ Lot 15)
Tiger-Lily Planet Limbo**

VG-85 +VG+V DOM
4-02 365 35750 3.7 1338 3.3 1193

**8th Dam: Tiger-Lily Bret Lonnie
GP-82, VG-MS**

3-03 338 29440 4.2 1246 3.3 979

9th Dam:

Tiger-Lily Magna Lucy-ET GP-82
2-02 365 30070 3.7 1123 3.3 995

**10th Dam: B-Y-U Addison Leora-ET
VG-86 VE+GV GMD-DOM**

3-11 365 37550 3.9 1458 3.4 1291
Lifetime 130140 3.7 4781 3.4 4403

11th Dam: Glen-Toctin Win Loretta-ET

VG-85 +E+GV GMD-DOM
2-01 305 29380 3.4 1002 3.2 946

12th Dam: Unicorn Celcius Lei-ET

VG-86 VVEVV GMD-DOM
2-00 365 27840 4.5 1240 3.6 1001

13th Dam: Unicorn Blackstar Lilly

VG-87 EEV+V GMD-DOM
2-00 305 24910 4.0 1001 3.3 819

14th Dam thru 16th Dams all VG or EX



Ms TCF Cherry-Acres Lori-ET VG-87 UUUUU DOM

4-05 305 29550 4.0 1183 3.2 933

(Descendants sell as Lots 3, 5-17, 21-32, 34, 35, 45 & 47)

**LOT 6
IVF Session**

**Buyer is purchasing rights to control the next IVF session(s). Buyer is guaranteed IVF sessions until a minimum of 8 #1 or #2 IVF embryos are produced. Embryo grades are determined at the time of transfer if fresh embryos or at time of freezing if freezing is requested by buyer. Buyer keeps all resulting embryos from these controlled IVF sessions. Buyer is responsible for all costs of the aspiration and mating sire decisions.*

Dam of IVF Session:

Cherrypencol K Lexi-ET

3227859646 99%RHA-I
Born 3/7/22 8/22 PTA +3106GTPI
+708M +.33% +122F +.09% +48P
+1186NMS +7.1PL -.4DPR 2.55SCS
+.64T +2.13UDC +.11FLC
+290FE +.5FI 1.9%SCE +1210CMS
A1/A2 AE +1274DWPS

*owned by Pen-Col Farms
& Hembury Farms LLC*

Clear-Echo Max Kashton-ET

3149514248 8/22 PTA +2927GTPI
+939M +.24% +106F +.04% +40P
+1046NMS +6.5PL -.6DPR 2.60SCS
+.26T +1.82UDC +.21FLC 80%R
Maximus X VG-88 Frazzled

Cherrypencol L Lee-ET

3208410629 8/22 PTA +2953GTPI
+529M +91F +48P +954NMS +6.0PL
-.1DPR +1.45T +1.90UDC +.21FLC
-Due 11/15/22 & looks fantastic!

Sire: Pine-Tree CW Legacy-ET

(Pictured w/ Lot 7)

*8 daus over +3050GTPI
*5 daus. over +1100NMS

Sons in AI:

7H16395 Gameplan +3145G +1180NMS
14H16135 Gamechanger +3067G +1208MS
7H16133 Gold Card +3062GTPI +1098NMS
551H4867 - 3087 +3087GTPI +1070NMS

**3rd Dam: (Pictured w/ Lot 3)
Cherrypencol Lee-ET
EX-91 EEVVE**

2-04 365 26797 4.6 1222 3.6 965
-Fresh again w/ 124 lbs 1st test

**4th Dam: (Pictured w/ Lot 5)
Cherry-Acres Jedi Lauri-ET
VG-85 VV+GV**

4-00 314 31140 3.5 1083 3.4 1049

**5th Dam: (Pictured w/ above)
Ms TCF Cherry-Acres Lori-ET
VG-87 VVVVV DOM**

4-05 305 29550 4.0 1183 3.2 933
Lifetime 105880 4.4 4673 3.4 3650

**6th Dam: (Pictured w/ Lot 21)
Tiger-Lily Uno Leah-ET
VG-87 +V+VV**

4-03 358 31720 4.6 1448 3.3 1060
Lifetime 103410 4.4 4573 3.2 3340

**7th Dam: (Pictured w/ Lot 15)
Tiger-Lily Planet Limbo
VG-85 +VG+V DOM**

4-02 365 35750 3.7 1338 3.3 1193

**8th Dam: Tiger-Lily Bret Lonnie
GP-82, VG-MS**

3-03 338 29440 4.2 1246 3.3 979

**9th Dam:
Tiger-Lily Magna Lucy-ET GP-82**

2-02 365 30070 3.7 1123 3.3 995

**10th Dam: B-Y-U Addison Leora-ET
VG-86 VE+GV GMD-DOM**

3-11 365 37550 3.9 1458 3.4 1291
Lifetime 130140 3.7 4781 3.4 4403

**11th Dam: Glen-Toctin Win Loretta-ET
VG-85 +E+GV GMD-DOM**

2-01 305 29380 3.4 1002 3.2 946

**12th Dam: Unicorn Celcius Lei-ET
VG-86 VVEVV GMD-DOM**

2-00 365 27840 4.5 1240 3.6 1001

**13th Dam: Unicorn Blackstar Lilly
VG-87 EEV+V GMD-DOM**

2-00 305 24910 4.0 1001 3.3 819

14th Dam thru 16th Dams all VG or EX



Cherrypencol L Lee-ET

(Descendants sell as Lots 5-7, 13, 15, 34 & 45 & 47)

**LOT 7
IVF Session**

**Buyer is purchasing rights to control the next IVF session(s). Buyer is guaranteed IVF sessions until a minimum of 8 #1 or #2 IVF embryos are produced. Embryo grades are determined at the time of transfer if fresh embryos or at time of freezing if freezing is requested by buyer. Buyer keeps all resulting embryos from these controlled IVF sessions. Buyer is responsible for all costs of the aspiration and mating sire decisions.*

Dam of IVF Session:

Cherrypencol G Leslie-ET

3227859563 99%RHA-I
Born 12/11/21 8/22 PTA +3092GTPI
+385M +.36% +116F +.12% +46P
+1110NMS +7.0PL +.4DPR 2.58SCS
+1.33T +1.74UDC +.01FLC
+264FE +1.3FI 2.4%SCE +1138CMS\$
A1/A2 AE +1073DWP\$

owned by Pen-Col Farms
& Hembury Farms LLC

RMD-Dotterer SSI Gameday-ET

3205704153 8/22 PTA +3048GTPI
+941M +.28% +118F +.07% +49P
+1096NMS +6.2PL +.1DPR 2.63SCS
+1.45T +1.48UDC +.28FLC 81%R
Big AI X GP-83 Blowtorch

Cherrypencol L Lee-ET

3208410629 8/22 PTA +2953GTPI
+529M +91F +48P +954NMS +6.0PL
-.1DPR +1.45T +1.90UDC +.21FLC
-Due 11/15/22 & looks fantastic!
Sire: Pine-Tree CW Legacy-ET
(Pictured above)

*8 daus over +3050GTPI
*5 daus. over +1100NMS

Sons in AI:

7H16395 Gameplan +3145G +1180NMS
14H16135 Gamechanger +3067G +1208MS
7H16133 Gold Card +3062GTPI +1098NMS
551H4867 - 3087 +3087GTPI +1070NMS\$

**3rd Dam: (Pictured w/ Lot 3)
Cherrypencol Lee-ET**

EX-91 EEVVEE
2-04 365 26797 4.6 1222 3.6 965
-Fresh again w/ 124 lbs 1st test

**4th Dam: (Pictured w/ Lot 5)
Cherry-Acres Jedi Lauri-ET**

VG-85 VV+GV
4-00 314 31140 3.5 1083 3.4 1049

**5th Dam: (Pictured w/ Lot 6)
Ms TCF Cherry-Acres Lori-ET**

VG-87 VVVVV DOM
4-05 305 29550 4.0 1183 3.2 933
Lifetime 105880 4.4 4673 3.4 3650

**6th Dam: (Pictured w/ Lot 21)
Tiger-Lily Uno Leah-ET**

VG-87 +V+VV
4-03 358 31720 4.6 1448 3.3 1060
Lifetime 103410 4.4 4573 3.2 3340

**7th Dam: (Pictured w/ Lot 15)
Tiger-Lily Planet Limbo**

VG-85 +VG+V DOM
4-02 365 35750 3.7 1338 3.3 1193

**8th Dam: Tiger-Lily Bret Lonnie
GP-82, VG-MS**

3-03 338 29440 4.2 1246 3.3 979

**9th Dam:
Tiger-Lily Magna Lucy-ET GP-82**

2-02 365 30070 3.7 1123 3.3 995

**10th Dam: B-Y-U Addison Leora-ET
VG-86 VE+GV GMD-DOM**

3-11 365 37550 3.9 1458 3.4 1291
Lifetime 130140 3.7 4781 3.4 4403

**11th Dam: Glen-Toctin Win Loretta-ET
VG-85 +E+GV GMD-DOM**

2-01 305 29380 3.4 1002 3.2 946

**12th Dam: Unicorn Celcius Lei-ET
VG-86 VVEVV GMD-DOM**

2-00 365 27840 4.5 1240 3.6 1001

**13th Dam: Unicorn Blackstar Lilly
VG-87 EEV+V GMD-DOM**

2-00 305 24910 4.0 1001 3.3 819

14th Dam thru 16th Dams all VG or EX

**LOT 8
IVF Session**

**Buyer is purchasing rights to control the next IVF session(s). Buyer is guaranteed IVF sessions until a minimum of 8 #1 or #2 IVF embryos are produced. Embryo grades are determined at the time of transfer if fresh embryos or at time of freezing if freezing is requested by buyer. Buyer keeps all resulting embryos from these controlled IVF sessions. Buyer is responsible for all costs of the aspiration and mating sire decisions.*

Dam of IVF Session:**Cherry-Acres Gday Licky-ET**

3228724291 99%RHA-I HH6
Born 4/17/21 8/22 PTA +3089GTPI
+1130M +.21% +105F +.09% +60P
+1193NM\$ +8.1PL +1.2DPR 2.62SCS
+.96T +1.41UDC -.48FLC
+285FE +1.3FI 2.2%SCE +1215CM\$
A2/A2 AA +1245DWPS

owned by **Hembury Farms LLC**
& **Y-Run Farms LLC**

RMD-Dotterer SSI Gameday-ET

3205704153 8/22 PTA +3048GTPI
+941M +.28% +118F +.07% +49P
+1096NM\$ +6.2PL +.1DPR 2.63SCS
+1.45T +1.48UDC +.28FLC 81%R
Big Al X GP-83 Blowtorch

Cherryencol LG Lauri-ET

3208410589 8/22 PTA +2775GTPI
+802M +63F +46P +854NM\$ +6.5PL
+.6DPR +.78T +1.46UDC -.53FLC
2-02 325 26970 3.6 961 3.3 902
Sire: Pine-Tree CW Legacy-ET
*2 daus. over +3050GTPI
*2 daus. over +1100NM\$

3rd Dam: (Pictured w/ Lot 5)
Cherry-Acres Jedi Lauri-ET
VG-85 VV+GV
4-00 314 31140 3.5 1083 3.4 1049
4th Dam: (Pictured w/ Lot 6)
Ms TCF Cherry-Acres Lori-ET
VG-87 VVVVV DOM
4-05 305 29550 4.0 1183 3.2 933
Lifetime 105880 4.4 4673 3.4 3650
5th Dam: (Pictured w/ Lot 21)
Tiger-Lily Uno Leah-ET
VG-87 +V+VV
4-03 358 31720 4.6 1448 3.3 1060
Lifetime 103410 4.4 4573 3.2 3340
6th Dam: (Pictured w/ Lot 14)
Tiger-Lily Planet Limbo
VG-85 +VG+V DOM
4-02 365 35750 3.7 1338 3.3 1193
7th Dam: Tiger-Lily Bret Lonnie
GP-82, VG-MS
3-03 338 29440 4.2 1246 3.3 979
8th Dam:
Tiger-Lily Magna Lucy-ET GP-82
2-02 365 30070 3.7 1123 3.3 995
9th Dam:
B-Y-U Addison Leora-ET
VG-86 VE+GV GMD-DOM
3-11 365 37550 3.9 1458 3.4 1291
Lifetime 130140 3.7 4781 3.4 4403
10th Dam:
Glen-Toctin Win Loretta-ET
VG-85 +E+GV GMD-DOM
2-01 305 29380 3.4 1002 3.2 946
11th Dam: Unicorn Celcius Lei-ET
VG-86 VVEVV GMD-DOM
2-00 365 27840 4.5 1240 3.6 1001
12th Dam: Unicorn Blackstar Lilly
VG-87 EEV+V GMD-DOM
2-00 305 24910 4.0 1001 3.3 819
13th Dam thru 15th Dams all VG or EX

LOT 9 Embryos

**Selling 5-#1 IVF female embryos sired by Lionel*

PA = +3140GTPI +1234NM\$
+2348M +131F +81P +5.7PL +.87T

owned by **Hembury Farms LLC**
& **Y-Run Farms LLC**

Mr T-Spruce Frazz Lionel-ET

3142490309 8/22 PTA +3190GTPI
+3565M +.06% +156F -.03% +102P
+1274NM\$ +3.4PL -3.4DPR 2.89SCS
+.78T +.70UDC -.24FLC 94%R
Frazzled X Montross

Cherry-Acres Gday Licky-ET

3228724291 99%RHA-I HH6
Born 4/17/21 8/22 PTA +3089GTPI
+1130M +.21% +105F +.09% +60P
+1193NM\$ +8.1PL +1.2DPR 2.62SCS
+.96T +1.41UDC -.48FLC
+285FE +1.3FI 2.2%SCE +1215CM\$
A2/A2 AA +1245DWPS
Sire: RMD-Dotterer SSI Gameday-ET

2nd Dam:
Cherryencol LG Lauri-ET
2-02 325 26970 3.6 961 3.3 902
3rd Dam: (Pictured w/ Lot 5)
Cherry-Acres Jedi Lauri-ET
VG-85 VV+GV
4-00 314 31140 3.5 1083 3.4 1049
4th Dam: (Pictured w/ Lot 6)
Ms TCF Cherry-Acres Lori-ET
VG-87 VVVVV DOM
4-05 305 29550 4.0 1183 3.2 933
Lifetime 105880 4.4 4673 3.4 3650
5th Dam: (Pictured w/ Lot 21)
Tiger-Lily Uno Leah-ET
VG-87 +V+VV
4-03 358 31720 4.6 1448 3.3 1060
Lifetime 103410 4.4 4573 3.2 3340
6th Dam: (Pictured w/ Lot 15)
Tiger-Lily Planet Limbo
VG-85 +VG+V DOM
4-02 365 35750 3.7 1338 3.3 1193
7th Dam: Tiger-Lily Bret Lonnie
GP-82, VG-MS
3-03 338 29440 4.2 1246 3.3 979
8th Dam:
Tiger-Lily Magna Lucy-ET GP-82
2-02 365 30070 3.7 1123 3.3 995
9th Dam:
B-Y-U Addison Leora-ET
VG-86 VE+GV GMD-DOM
3-11 365 37550 3.9 1458 3.4 1291
Lifetime 130140 3.7 4781 3.4 4403
10th Dam:
Glen-Toctin Win Loretta-ET
VG-85 +E+GV GMD-DOM
2-01 305 29380 3.4 1002 3.2 946
11th Dam: Unicorn Celcius Lei-ET
VG-86 VVEVV GMD-DOM
2-00 365 27840 4.5 1240 3.6 1001
12th Dam: Unicorn Blackstar Lilly
VG-87 EEV+V GMD-DOM
2-00 305 24910 4.0 1001 3.3 819
13th Dam thru 15th Dams all VG or EX



Cherrypencol Lee-ET EX-91 EEVVEE

2-04 365 26797 4.6 1222 3.6 965

(Descendants sell as Lots 3, 5-7, 10, 13-15, 21-24, 34, 45 & 47)

LOT 10

Cherrypencol E 6451-ET

3227859634 99%RHA-I
 Born 2/26/22 8/22 PTA +3079GTPI
 +568M +.32% +112F +.10% +46P
 +1038NMS +6.0PL +.6DPR 2.61SCS
 +1.41T +1.83UDC +.55FLC
 +247FE +1.7FI 2.0%SCE +1063CMS
 A2/A2 AA +1048DWPS

owned by Pen-Col Farms

S-S-I Spartacus Elon-ET

3215097559 8/22 PTA +2946GTPI
 +1021M +.18% +91F +.06% +48P
 +907NMS +4.1PL +.3DPR 2.91SCS
 +1.63T +2.12UDC +.92FLC 80%R
 Spartacus X GP-84 Moola

Cherrypencol L Latisha-ET

3208410673 8/22 PTA +2927GTPI
 +829M +74F +44P +924NMS +6.8PL
 +.2DPR +1.40T +2.10UDC +.08FLC
 -Recently fresh w/ a beautiful udder!
 -Had 111 lbs milk on her 1st test
 -Will be pictured & classified
 Sire: Pine-Tree CW Legacy-ET
 *4 daus. over +3050GTPI
 *1 dau. over +1100NMS

Sons in AI include:

Gameday son @ +3126GTPI +1143NMS
 7H16134 Newsmaker +3041GTPI +1072NMS

**2nd Dam: (Pictured above)
 Cherrypencol Lee-ET
 EX-91 EEVVEE**

2-04 365 26797 4.6 1222 3.6 965
 -Fresh again w/ 124 lbs 1st test

**3rd Dam: (Pictured w/ Lot 5)
 Cherry-Acres Jedi Lauri-ET
 VG-85 VV+GV**

4-00 314 31140 3.5 1083 3.4 1049

**4th Dam: (Pictured w/ Lot 6)
 Ms TCF Cherry-Acres Lori-ET
 VG-87 VVVVV DOM**

4-05 305 29550 4.0 1183 3.2 933
 Lifetime 105880 4.4 4673 3.4 3650

**5th Dam: (Pictured w/ Lot 21)
 Tiger-Lily Uno Leah-ET
 VG-87 +V+VV**

4-03 358 31720 4.6 1448 3.3 1060
 Lifetime 103410 4.4 4573 3.2 3340

**6th Dam: (Pictured w/ Lot 15)
 Tiger-Lily Planet Limbo
 VG-85 +VG+V DOM**

4-02 365 35750 3.7 1338 3.3 1193

**7th Dam: Tiger-Lily Bret Lonnie
 GP-82, VG-MS**

3-03 338 29440 4.2 1246 3.3 979

8th Dam:

Tiger-Lily Magna Lucy-ET GP-82
 2-02 365 30070 3.7 1123 3.3 995

**9th Dam: B-Y-U Addison Leora-ET
 VG-86 VE+GV GMD-DOM**

3-11 365 37550 3.9 1458 3.4 1291
 Lifetime 130140 3.7 4781 3.4 4403

**10th Dam: Glen-Toctin Win Loretta-ET
 VG-85 +E+GV GMD-DOM**

2-01 305 29380 3.4 1002 3.2 946

**11th Dam: Unicorn Celcius Lei-ET
 VG-86 VVEVV GMD-DOM**

2-00 365 27840 4.5 1240 3.6 1001

**12th Dam: Unicorn Blackstar Lilly
 VG-87 EEV+V GMD-DOM**

2-00 305 24910 4.0 1001 3.3 819

13th Dam thru 15th Dams all VG or EX



Cherry-Acres Jedi Lauri-ET VG-85 UU+GU

4-00 314 31140 3.5 1083 3.4 1049

(Descendants sell as Lots 3, 5-17, 21-32, 34, 35, 45 & 47)

LOT 11

Cherry-Acres Zaz K 6509-ET

3242815349 99%RHA-I
Born 5/25/22 9/22 PTA +2999GTPI
+1075M +.26% +118F +.04% +45P
+1071NMS\$ +5.4PL -.3DPR 2.78SCS
+.91T +1.76UDC +.28FLC
+284FE +.4FI 1.6%SCE +1082CMS
A2/A2 AA +1328DWPS

LOT 12

Cherry-Acres Zaz F 6521-ET

3242815361 99%RHA-I
Born 6/27/22 9/22 PTA +2962GTPI
+1196M +.19% +102F +.07% +59P
+1154NMS\$ +6.9PL +.8DPR 2.83SCS
-.12T +.25UDC +.06FLC
+291FE +1.5FI 1.6%SCE +1171CMS
A2/A2 AB +1372DWPS

owned by Hembury Farms LLC

Sire of Lot 11:

Clear-Echo Max Kashton-ET
3149514248 8/22 PTA +2927GTPI
+939M +.24% +106F +.04% +40P
+1046NMS\$ +6.5PL -.6DPR 2.60SCS
+.26T +1.82UDC +.21FLC 80%R
Maximus X VG-88 Frazzled

Sire of Lot 12:

T-Spruce G Frost Bite-ET
3220234128 8/22 PTA +3071GTPI
+1741M +.13% +106F +.06% +71P
+1256NMS\$ +6.7PL +.9DPR 2.79SCS
+.07T +.78UDC -.13FLC 78%R
Granada X Lionel

Dam of Lots 11 & 12:

Cherrypencol Zaz 868-ET
3217140930 8/22 PTA +2890GTPI
+917M +.20% +93F +.08% +51P
+977NMS\$ +5.2PL -.3DPR 2.79SCS
+1.13T +1.26UDC -.07FLC 75%R
-Due March, 2023
Sire: Peak AltaZazzle

2nd Dam:

Cherrypencol Loretta-ET
sired by S-S-I BG Frzzld Riveting-ET

3rd Dam: (Pictured above)
Cherry-Acres Jedi Lauri-ET
VG-85 VV+GV
4-00 314 31140 3.5 1083 3.4 1049

4th Dam: (Pictured w/ Lot 6)
Ms TCF Cherry-Acres Lori-ET
VG-87 VVVV DOM
4-05 305 29550 4.0 1183 3.2 933
Lifetime 105880 4.4 4673 3.4 3650

5th Dam: (Pictured w/ Lot 21)
Tiger-Lily Uno Leah-ET
VG-87 +V+VV
4-03 358 31720 4.6 1448 3.3 1060
Lifetime 103410 4.4 4573 3.2 3340

6th Dam: (Pictured w/ Lot 15)
Tiger-Lily Planet Limbo
VG-85 +VG+V DOM
4-02 365 35750 3.7 1338 3.3 1193

7th Dam: Tiger-Lily Bret Lonnie
GP-82, VG-MS
3-03 338 29440 4.2 1246 3.3 979

8th Dam:
Tiger-Lily Magna Lucy-ET GP-82
2-02 365 30070 3.7 1123 3.3 995

9th Dam: B-Y-U Addison Leora-ET
VG-86 VE+GV GMD-DOM
3-11 365 37550 3.9 1458 3.4 1291
Lifetime 130140 3.7 4781 3.4 4403

10th Dam: Glen-Toctin Win Loretta-ET
VG-85 +E+GV GMD-DOM
2-01 305 29380 3.4 1002 3.2 946

11th Dam: Unicorn Celcius Lei-ET
VG-86 VVEVV GMD-DOM
2-00 365 27840 4.5 1240 3.6 1001

12th Dam: Unicorn Blackstar Lilly
VG-87 EEV+V GMD-DOM
2-00 305 24910 4.0 1001 3.3 819

13th Dam thru 15th Dams all VG or EX

LOT 13**Cherryencol K 6466-ET**

3227859649 99%RHA-I

Born 3/8/22 8/22 PTA +3033GTPI

+210M +.35% +108F +.13% +42P

+1054NM\$ +6.2PL +.2DPR 2.67SCS

+1.29T +2.51UDC +.01FLC

+254FE +.9FI 1.8%SCE +1081CMS\$

A2/A2 +1111DWPS\$

*owned by Pen-Col Farms***Clear-Echo Max Kashton-ET**

3149514248 8/22 PTA +2927GTPI

+939M +.24% +106F +.04% +40P

+1046NM\$ +6.5PL -.6DPR 2.60SCS

+.26T +1.82UDC +.21FLC 80%R

Maximus X VG-88 Frazzled

Cherryencol L Lee-ET

3208410629 8/22 PTA +2953GTPI

+529M +91F +48P +954NM\$ +6.0PL

-.1DPR +1.45T +1.90UDC +.21FLC

-Due 11/15/22 & looks fantastic!

Sire: Pine-Tree CW Legacy-ET

(Pictured w/ Lot 7)

*8 daus over +3050GTPI

*5 daus. over +1100NM\$

Sons in AI:

7H16395 Gameplan +3145G +1180NM\$

14H16135 Gamechanger +3067G +1208M\$

7H16133 Gold Card +3062GTPI +1098NM\$

551H4867 - 3087 +3087GTPI +1070NM\$

2nd Dam: (Pictured w/ Lot 10)**Cherryencol Lee-ET****EX-91 EEVEE**

2-04 365 26797 4.6 1222 3.6 965

-Fresh again w/ 124 lbs 1st test

3rd Dam: (Pictured w/ Lot 5)**Cherry-Acres Jedi Lauri-ET****VG-85 VV+GV**

4-00 314 31140 3.5 1083 3.4 1049

4th Dam: (Pictured w/ Lot 6)**Ms TCF Cherry-Acres Lori-ET****VG-87 VVVVV DOM**

4-05 305 29550 4.0 1183 3.2 933

Lifetime 105880 4.4 4673 3.4 3650

5th Dam: (Pictured w/ Lot 21)**Tiger-Lily Uno Leah-ET****VG-87 +V+VV**

4-03 358 31720 4.6 1448 3.3 1060

Lifetime 103410 4.4 4573 3.2 3340

6th Dam: (Pictured w/ Lot 15)**Tiger-Lily Planet Limbo****VG-85 +VG+V DOM**

4-02 365 35750 3.7 1338 3.3 1193

7th Dam: Tiger-Lily Bret Lonnie**GP-82, VG-MS**

3-03 338 29440 4.2 1246 3.3 979

8th Dam:**Tiger-Lily Magna Lucy-ET GP-82**

2-02 365 30070 3.7 1123 3.3 995

9th Dam: B-Y-U Addison Leora-ET**VG-86 VE+GV GMD-DOM**

3-11 365 37550 3.9 1458 3.4 1291

Lifetime 130140 3.7 4781 3.4 4403

10th Dam: Glen-Toctin Win Loretta-ET**VG-85 +E+GV GMD-DOM**

2-01 305 29380 3.4 1002 3.2 946

11th Dam: Unicorn Celcius Lei-ET**VG-86 VVEVV GMD-DOM**

2-00 365 27840 4.5 1240 3.6 1001

12th Dam thru 15th Dams all VG or EX**LOT 14****Cherryencol Gameday Lib-ET**

3227859488 99%RHA-I

Born 10/18/21 8/22 PTA +3082GTPI

+885M +.24% +104F +.08% +51P

+1087NM\$ +6.5PL +.3DPR 2.65SCS

+1.87T +1.94UDC +.45FLC

+267FE +1.1FI 2.2%SCE +1108CM\$

A2/A2 AA +1188DWPS\$

*owned by Pen-Col Farms***RMD-Dotterer SSI Gameday-ET**

3205704153 8/22 PTA +3048GTPI

+941M +.28% +118F +.07% +49P

+1096NM\$ +6.2PL +.1DPR 2.63SCS

+1.45T +1.48UDC +.28FLC 81%R

Big AI X GP-83 Blowtorch

Cherryencol L Latisha-ET

3208410673 8/22 PTA +2927GTPI

+829M +74F +44P +924NM\$ +6.8PL

+.2DPR +1.40T +2.10UDC +.08FLC

-Recently fresh w/ a beautiful udder!

-Had 111 lbs milk on her 1st test

-Will be pictured & classified

Sire: Pine-Tree CW Legacy-ET

*4 daus. over +3050GTPI

*1 dau. over +1100NM\$

Sons in AI include:

Gameday son @ +3126GTPI +1143NM\$

7H16134 Newsmaker +3041GTPI +1072NM\$

2nd Dam: (Pictured w/ Lot 10)**Cherryencol Lee-ET****EX-91 EEVEE**

2-04 365 26797 4.6 1222 3.6 965

-Fresh again w/ 124 lbs 1st test

3rd Dam: (Pictured w/ Lot 5)**Cherry-Acres Jedi Lauri-ET****VG-85 VV+GV**

4-00 314 31140 3.5 1083 3.4 1049

4th Dam: (Pictured w/ Lot 6)**Ms TCF Cherry-Acres Lori-ET****VG-87 VVVVV DOM**

4-05 305 29550 4.0 1183 3.2 933

Lifetime 105880 4.4 4673 3.4 3650

5th Dam: (Pictured w/ Lot 21)**Tiger-Lily Uno Leah-ET****VG-87 +V+VV**

4-03 358 31720 4.6 1448 3.3 1060

Lifetime 103410 4.4 4573 3.2 3340

6th Dam: (Pictured w/ Lot 15)**Tiger-Lily Planet Limbo****VG-85 +VG+V DOM**

4-02 365 35750 3.7 1338 3.3 1193

7th Dam: Tiger-Lily Bret Lonnie**GP-82, VG-MS**

3-03 338 29440 4.2 1246 3.3 979

8th Dam:**Tiger-Lily Magna Lucy-ET GP-82**

2-02 365 30070 3.7 1123 3.3 995

9th Dam: B-Y-U Addison Leora-ET**VG-86 VE+GV GMD-DOM**

3-11 365 37550 3.9 1458 3.4 1291

Lifetime 130140 3.7 4781 3.4 4403

10th Dam: Glen-Toctin Win Loretta-ET**VG-85 +E+GV GMD-DOM**

2-01 305 29380 3.4 1002 3.2 946

11th Dam: Unicorn Celcius Lei-ET**VG-86 VVEVV GMD-DOM**

2-00 365 27840 4.5 1240 3.6 1001

12th Dam: Unicorn Blackstar Lilly**VG-87 EEV+V GMD-DOM**

2-00 305 24910 4.0 1001 3.3 819

13th Dam thru 15th Dams all VG or EX



Tiger-Lily Planet Limbo VG-85 +VG+U DOM

4-02 365 35750 3.7 1338 3.3 1193

(Descendants sell as Lots 3, 5-17, 21-32, 34, 35, 45 & 47)

**LOT 15
IVF Session**

**Buyer is purchasing rights to control the next IVF session(s). Buyer is guaranteed IVF sessions until a minimum of 8 #1 or #2 IVF embryos are produced. Embryo grades are determined at the time of transfer if fresh embryos or at time of freezing if freezing is requested by buyer. Buyer keeps all resulting embryos from these controlled IVF sessions. Buyer is responsible for all costs of the aspiration and mating sire decisions.*

Dam of IVF Session:

Cherryencol G 993-ET

3217141055 99%RHA-I
Born 8/25/21 8/22 PTA +3080GTPI
+640M +.36% +127F +.11% +50P
+1137NMS\$ +6.1PL -.3DPR 2.66SCS
+1.30T +1.37UDC +.37FLC
+302FE +.5FI 2.2%SCE +1162CMS\$
A1/A2 AB +1081DWP\$

owned by Hembury Farms LLC

RMD-Dotterer SSI Gameday-ET

3205704153 8/22 PTA +3048GTPI
+941M +.28% +118F +.07% +49P
+1096NMS\$ +6.2PL +.1DPR 2.63SCS
+1.45T +1.48UDC +.28FLC 81%R
Big AI X GP-83 Blowtorch

Cherryencol L Lee-ET

3208410629 8/22 PTA +2953GTPI
+529M +91F +48P +954NMS\$ +6.0PL
-.1DPR +1.45T +1.90UDC +.21FLC
-Due 11/15/22 & looks fantastic!
Sire: Pine-Tree CW Legacy-ET

(Pictured w/ Lot 7)

*8 daus over +3050GTPI
*5 daus. over +1100NMS

Sons in AI:

7H16395 Gameplan +3145G +1180NMS
14H16135 Gamechanger +3067G +1208MS
7H16133 Gold Card +3062GTPI +1098NMS
551H4867 - 3087 +3087GTPI +1070NMS

**3rd Dam: (Pictured w/ Lot 3)
Cherryencol Lee-ET**

EX-91 EEVVE
2-04 365 26797 4.6 1222 3.6 965
-Fresh again w/ 124 lbs 1st test

**4th Dam: (Pictured w/ Lot 11)
Cherry-Acres Jedi Lauri-ET**

VG-85 VV+GV
4-00 314 31140 3.5 1083 3.4 1049

**5th Dam: (Pictured w/ Lot 6)
Ms TCF Cherry-Acres Lori-ET**

VG-87 VVVVV DOM
4-05 305 29550 4.0 1183 3.2 933
Lifetime 105880 4.4 4673 3.4 3650

**6th Dam: (Pictured w/ Lot 21)
Tiger-Lily Uno Leah-ET**

VG-87 +V+VV
4-03 358 31720 4.6 1448 3.3 1060
Lifetime 103410 4.4 4573 3.2 3340

**7th Dam: (Pictured above)
Tiger-Lily Planet Limbo**

VG-85 +VG+V DOM
4-02 365 35750 3.7 1338 3.3 1193

**8th Dam: Tiger-Lily Bret Lonnie
GP-82, VG-MS**

3-03 338 29440 4.2 1246 3.3 979

9th Dam:

Tiger-Lily Magna Lucy-ET GP-82
2-02 365 30070 3.7 1123 3.3 995

**10th Dam: B-Y-U Addison Leora-ET
VG-86 VE+GV GMD-DOM**

3-11 365 37550 3.9 1458 3.4 1291
Lifetime 130140 3.7 4781 3.4 4403

11th Dam: Glen-Toctin Win Loretta-ET

VG-85 +E+GV GMD-DOM
2-01 305 29380 3.4 1002 3.2 946

12th Dam: Unicorn Celcius Lei-ET

VG-86 VVEVV GMD-DOM
2-00 365 27840 4.5 1240 3.6 1001

13th Dam: Unicorn Blackstar Lilly

VG-87 EEV+V GMD-DOM
2-00 305 24910 4.0 1001 3.3 819

14th Dam thru 16th Dams all VG or EX

**LOT 16
IVF Session***owned by Hembury Farms LLC
& Y-Run Farms LLC*

**Buyer is purchasing rights to control the next IVF session(s). Buyer is guaranteed IVF sessions until a minimum of 8 #1 or #2 IVF embryos are produced. Embryo grades are determined at the time of transfer if fresh embryos or at time of freezing if freezing is requested by buyer. Buyer keeps all resulting embryos from these controlled IVF sessions. Buyer is responsible for all costs of the aspiration and mating sire decisions.*

Dam of IVF Session:

Cherry-Acres RN Gday 544-ET
3238208024 99%RHA-I
Born 5/18/21 8/22 PTA +3070GTPI
+854M +.21% +93F +.07% +47P
+1130NM\$ +8.4PL +2.0DPR 2.58SCS
+1.07T +1.92UDC +.16FLC
+242FE +2.3FI 2.3%SCE +1150CMS
A1/A2 AA +1214DWPS

RMD-Dotterer SSI Gameday-ET
3205704153 8/22 PTA +3048GTPI
+941M +.28% +118F +.07% +49P
+1096NM\$ +6.2PL +.1DPR 2.63SCS
+1.45T +1.48UDC +.28FLC 81%R
Big Al X GP-83 Blowtorch

Cherrypencol LG Lauri-ET
3208410589 8/22 PTA +2775GTPI
+802M +63F +46P +854NM\$ +6.5PL
+.6DPR +.78T +1.46UDC -.53FLC
2-02 325 26970 3.6 961 3.3 902
Sire: Pine-Tree CW Legacy-ET
*2 daus. over +3050GTPI
*2 daus. over +1100NM\$

3rd Dam: (Pictured w/ Lot 11)
Cherry-Acres Jedi Lauri-ET
VG-85 VV+GV
4-00 314 31140 3.5 1083 3.4 1049
4th Dam: (Pictured w/ Lot 6)
Ms TCF Cherry-Acres Lori-ET
VG-87 VVVVV DOM
4-05 305 29550 4.0 1183 3.2 933
Lifetime 105880 4.4 4673 3.4 3650
5th Dam: (Pictured w/ Lot 21)
Tiger-Lily Uno Leah-ET
VG-87 +V+VV
4-03 358 31720 4.6 1448 3.3 1060
Lifetime 103410 4.4 4573 3.2 3340
6th Dam: (Pictured w/ Lot 14)
Tiger-Lily Planet Limbo
VG-85 +VG+V DOM
4-02 365 35750 3.7 1338 3.3 1193
7th Dam: Tiger-Lily Bret Lonnie
GP-82, VG-MS
3-03 338 29440 4.2 1246 3.3 979
8th Dam:
Tiger-Lily Magna Lucy-ET GP-82
2-02 365 30070 3.7 1123 3.3 995
9th Dam:
B-Y-U Addison Leora-ET
VG-86 VE+GV GMD-DOM
3-11 365 37550 3.9 1458 3.4 1291
Lifetime 130140 3.7 4781 3.4 4403
10th Dam:
Glen-Toctin Win Loretta-ET
VG-85 +E+GV GMD-DOM
2-01 305 29380 3.4 1002 3.2 946
11th Dam: Unicorn Celcius Lei-ET
VG-86 VVEVV GMD-DOM
2-00 365 27840 4.5 1240 3.6 1001
12th Dam: Unicorn Blackstar Lilly
VG-87 EEV+V GMD-DOM
2-00 305 24910 4.0 1001 3.3 819
13th Dam thru 15th Dams all VG or EX

LOT 17 Embryos*owned by Hembury Farms LLC
& Y-Run Farms LLC*

**Selling 6-#1 IVF female embryos
sired by Lionel*

**PA = +3130GTPI +1203NM\$
+2210M +125F +75P +5.9PL +.93T**

Mr T-Spruce Frazz Lionel-ET
3142490309 8/22 PTA +3190GTPI
+3565M +.06% +156F -.03% +102P
+1274NM\$ +3.4PL -3.4DPR 2.89SCS
+.78T +.70UDC -.24FLC 94%R
Frazzled X Montross

Cherry-Acres RN Gday 544-ET
3238208024 99%RHA-I
Born 5/18/21 8/22 PTA +3070GTPI
+854M +.21% +93F +.07% +47P
+1130NM\$ +8.4PL +2.0DPR 2.58SCS
+1.07T +1.92UDC +.16FLC
+242FE +2.3FI 2.3%SCE +1150CMS
A1/A2 AA +1214DWPS
Sire: RMD-Dotterer SSI Gameday-ET

2nd Dam:
Cherrypencol LG Lauri-ET
2-02 325 26970 3.6 961 3.3 902
3rd Dam: (Pictured w/ Lot 11)
Cherry-Acres Jedi Lauri-ET
VG-85 VV+GV
4-00 314 31140 3.5 1083 3.4 1049
4th Dam: (Pictured w/ Lot 6)
Ms TCF Cherry-Acres Lori-ET
VG-87 VVVVV DOM
4-05 305 29550 4.0 1183 3.2 933
Lifetime 105880 4.4 4673 3.4 3650
5th Dam: (Pictured w/ Lot 21)
Tiger-Lily Uno Leah-ET
VG-87 +V+VV
4-03 358 31720 4.6 1448 3.3 1060
Lifetime 103410 4.4 4573 3.2 3340
6th Dam: (Pictured w/ Lot 15)
Tiger-Lily Planet Limbo
VG-85 +VG+V DOM
4-02 365 35750 3.7 1338 3.3 1193
7th Dam: Tiger-Lily Bret Lonnie
GP-82, VG-MS
3-03 338 29440 4.2 1246 3.3 979
8th Dam:
Tiger-Lily Magna Lucy-ET GP-82
2-02 365 30070 3.7 1123 3.3 995
9th Dam:
B-Y-U Addison Leora-ET
VG-86 VE+GV GMD-DOM
3-11 365 37550 3.9 1458 3.4 1291
Lifetime 130140 3.7 4781 3.4 4403
10th Dam:
Glen-Toctin Win Loretta-ET
VG-85 +E+GV GMD-DOM
2-01 305 29380 3.4 1002 3.2 946
11th Dam: Unicorn Celcius Lei-ET
VG-86 VVEVV GMD-DOM
2-00 365 27840 4.5 1240 3.6 1001
12th Dam: Unicorn Blackstar Lilly
VG-87 EEV+V GMD-DOM
2-00 305 24910 4.0 1001 3.3 819
13th Dam thru 15th Dams all VG or EX



Pen-Col Legacy Jane-ET VG-87 UUUUU
(2nd Dam of Lot 18 and Dam of Lots 20, 43 & 44)

**LOT 18
IVF Session**

owned by Pen-Col Farms

**Buyer is purchasing rights to control the next IVF session(s). Buyer is guaranteed IVF sessions until a minimum of 8 #1 or #2 IVF embryos are produced. Embryo grades are determined at the time of transfer if fresh embryos or at time of freezing if freezing is requested by buyer. Buyer keeps all resulting embryos from these controlled IVF sessions. Buyer is responsible for all costs of the aspiration and mating sire decisions.*

Dam of IVF Session:

Pen-Col Gameday Jem-ET

3227859371 99%RHA-I
Born 6/11/21 8/22 PTA +3030GTPI
+956M +.22% +101F +.05% +43P
+1124NMS\$ +7.3PL +.3DPR 2.61SCS
+1.67T +1.83UDC +.25FLC
+274FE +1.2FI 2.5%SCE +1140CMS\$
A2/A2 AA +989DWP\$

RMD-Dotterer SSI Gameday-ET

3205704153 8/22 PTA +3048GTPI
+941M +.28% +118F +.07% +49P
+1096NMS\$ +6.2PL +.1DPR 2.63SCS
+1.45T +1.48UDC +.28FLC 81%R
Big AI X GP-83 Blowtorch

Pen-Col Legacy Jane-ET

2-08 VG-87 VVVVV 3208410641
8/22 PTA +2864GTPI +1231M +72F
+53P +1025NMS\$ +6.7PL +.5DPR
+.80T +1.37UDC -.73FLC
2-04 111 13031 3.7 479 2.9 380 RIP
Sire: Pine-Tree CW Legacy-ET

(Pictured above)

*2 daus. over +1100NMS\$

Sons in AI include:

14H16255 Playmaker +3033G +1195NMS\$
7HO16139 Wild Thing +2961G +1049NMS\$
1HO15882 Zazzita +2942G +1037NMS\$

3rd Dam:

Pen-Col Modesty Jewel-ET
VG-86 VVGVV
2-08 363 23751 4.2 1001 3.4 805

4th Dam:

Pen-Col Delta Juno-ET
VG-87 VE+VV
2-08 305 35210 3.7 1299 3.1 1094

5th Dam:

Pen-Col SS June-ET
EX-90 EEVEV
3-04 365 27069 4.7 1262 3.4 908

6th Dam: Vision-Gen Obsrv Julie-ET

VG-86 VVVVV
4-08 306 25110 4.1 1025 3.2 791

7th Dam:

Charlesdale Gwyn Jetta-ET
EX-91 EEVEV
4-01 365 28390 3.8 1065 3.3 940
Lifetime 136940 4.0 5538 3.4 4716

8th Dam:

Ked Allen Juliani
EX-91,2E EEEEE
3-10 365 44540 3.3 1492 3.1 1393
Lifetime 120930 3.2 3965 3.4 4063
*Mat. sister to 29HO11614 Jeeves

9th Dam: Ked Duster Julienna-ET

EX-94,3E GMD-DOM
7-01 365 44030 3.8 1642 2.9 1320
Lifetime 249970 3.6 9088 3.2 7930

Full sister:

Ked Duster Juliemma-ET EX-92,2E

10th Dam: Ked Mark Justine
VG-88 VEE+ GMD-DOM
6-10 365 40980 4.0 1634 3.0 1242
Lifetime 323064 4.1 11331 3.2 10196

*Dam of Ked Juror

11th Dam: Ked Sexation Jasmine
VG-86 VG-MS

1-11 365 27820 3.7 1019 2.8 753
Lifetime 119380 3.7 4361 2.9 3429

12th Dam thru 17th Dam all VG or EX



Farnear-TBR-BH Varsity-ET VG-87 UUUUU DOM

2-03 337 28300 4.2 1178 3.5 990
(6th Dam of Lot 19)

**LOT 19
IVF Session**

**Buyer is purchasing rights to control the next IVF session(s). Buyer is guaranteed IVF sessions until a minimum of 8 #1 or #2 IVF embryos are produced. Embryo grades are determined at the time of transfer if fresh embryos or at time of freezing if freezing is requested by buyer. Buyer keeps all resulting embryos from these controlled IVF sessions. Buyer is responsible for all costs of the aspiration and mating sire decisions.*

Dam of IVF Session:

FB 647562 Expect 700991-ET
3225323529 99%RHA-I
Born 10/23/21 8/22 PTA +3017GTPI
+986M +.23% +106F +.05% +46P
+1094NMS\$ +6.5PL +1.5DPR 2.75SCS
+.83T +1.23UDC +.03FLC
+264FE +2.0FI 1.4%SCE +1108CMS\$
A2/A2 AB

owned by Hembury Farms LLC

Furnace-Hill Expectant-ET

3210258278 8/22 PTA +2901GTPI
+1143M +.10% +74F +.02% +41P
+1008NMS\$ +6.9PL +1.6DPR 2.63SCS
+.73T +1.74UDC -.22FLC 81%R
LegacyX VG-86 Slamdunk

FB 427714 Divrsty 647562-ET

3211980941 8/22 PTA +2837GTPI
+329M +108F +40P +907NMS\$ +4.8PL
-.3DPR +.66T +.60UDC +1.09FLC
Sire: Denovo 7545 Diversity-ET

3rd Dam:

FB 337158 Kennedy 427714-ET
2-00 361 24760 4.5 1103 3.9 972

4th Dam:

FB 6750 Helix 337158-ET
GP-83 +++++
1-09 364 28260 4.8 1351 3.6 1021

5th Dam:

Pine-Tree 1610 Silv 6750-ET
VG-85 VV++V

6th Dam: (Pictured above)

Farnear-TBR-BH Varsity-ET
VG-87 VVVVV DOM
2-03 337 28300 4.2 1178 3.5 990

7th Dam: Vision-Gen SH Sho A12037-ET

VG-87 VVV+V
2-02 327 28300 3.7 1045 3.4 968

8th Dam: Ky-Blue GW Dana-ET

EX-91 EE+VE
4-01 185 16880 4.5 766 3.2 541

9th Dam: BVK Outside Diana-ET

EX-92,2E EEEVE DOM
5-01 365 31920 3.5 1129 3.2 1034
Lifetime 107400 3.5 3708 3.3 3549

Maternal sister:

Amlaird Lee Alice EX-94,2E
*All-American Jr 2yr-old 2003

10th Dam: Ms Kingstead Chief Adeen-ET

EX-94,2E EEEEE DOM
3-05 310 30180 4.0 1209 3.4 1020
Lifetime 100760 4.0 4010 3.6 3649

*Nom. All-Am Jr 3yr-old '00 & 4yr-old '01

*2X All-Am Produce w/ All-World Sis.

Full sister to Adeen:

Shoremarr S Alicia-ET EX-97,3E DOM
-3X All-Canadian & 3X All-Am

11th Dam: C Aitkenbrae Starbuck Ada

EX-94,2E EEEEE DOM
5-06 365 30055 3.5 1043 3.5 1049

Lifetime 137740 3.4 4747 3.4 4649

*2X All-American Produce of Dam

*All-American Sr 3yr-old 1990

*Res. All-Time All-Am Sr 3yr-old



Pen-Col Legacy Jane-ET VG-87 UUUUU
(2nd Dam of Lot 18 and Dam of Lots 20, 43 & 44)

LOT 20

Pen-Col K 1068-ET

3247091566 99%RHA-I
Born 4/14/22 8/22 PTA +3003GTPI
+1316M +.14% +92F +.04% +52P
+1134NM\$ +7.5PL -.1DPR 2.59SCS
+1.06T +1.98UDC -.31FLC
+274FE +.7FI 1.6%SCE +1149CM\$
A2/A2 AA +1228DWPS

owned by Pen-Col Farms

Clear-Echo Max Kashton-ET

3149514248 8/22 PTA +2927GTPI
+939M +.24% +106F +.04% +40P
+1046NM\$ +6.5PL -.6DPR 2.60SCS
+.26T +1.82UDC +.21FLC 80%R
Maximus X VG-88 Frazzled

Pen-Col Legacy Jane-ET

2-08 VG-87 VVVVV 3208410641
8/22 PTA +2864GTPI +1231M +72F
+53P +1025NM\$ +6.7PL +.5DPR
+.80T +1.37UDC -.73FLC
2-04 111 13031 3.7 479 2.9 380 RIP
Sire: Pine-Tree CW Legacy-ET
(Pictured above)
*2 daus. over +1100NM\$
Sons in AI include:
14H16255 Playmaker +3033G +1195NM\$
7HO16139 Wild Thing +2961G +1049NM\$
1HO15882 Zazzita +2942G +1037NM\$

2nd Dam:
Pen-Col Modesty Jewel-ET
VG-86 VVGVV
2-08 363 23751 4.2 1001 3.4 805
3rd Dam:
Pen-Col Delta Juno-ET
VG-87 VE+VV
2-08 305 35210 3.7 1299 3.1 1094
4th Dam:
Pen-Col SS June-ET
EX-90 EEVEV
3-04 365 27069 4.7 1262 3.4 908
5th Dam: Vision-Gen Obsrv Julie-ET
VG-86 VVVVV
4-08 306 25110 4.1 1025 3.2 791
6th Dam:
Charlesdale Gwyn Jetta-ET
EX-91 EEVEV
4-01 365 28390 3.8 1065 3.3 940
Lifetime 136940 4.0 5538 3.4 4716
7th Dam:
Ked Allen Juliani
EX-91,2E EEEEEV
3-10 365 44540 3.3 1492 3.1 1393
Lifetime 120930 3.2 3965 3.4 4063
*Mat. sister to 29HO11614 Jeeves
8th Dam: Ked Duster Julienna-ET
EX-94,3E GMD-DOM
7-01 365 44030 3.8 1642 2.9 1320
Lifetime 249970 3.6 9088 3.2 7930
Full sister:
Ked Duster Juliemma-ET EX-92,2E
9th Dam: Ked Mark Justine
VG-88 VEE+ GMD-DOM
6-10 365 40980 4.0 1634 3.0 1242
Lifetime 323064 4.1 11331 3.2 10196
*Dam of Ked Juror
10th Dam: Ked Sexation Jasmine
VG-86 VG-MS
1-11 365 27820 3.7 1019 2.8 753
Lifetime 119380 3.7 4361 2.9 3429
11th Dam thru 16th Dam all VG or EX



Tiger-Lily Uno Leah-ET VG-87 +U+UU

4-03 358 31720 4.6 1448 3.3 1060

(Descendants sell as Lots 3, 5-17, 21-32, 34, 35, 45 & 47)

LOT 21

Cherryencol G 6391-ET

3227859574 99%RHA-I
 Born 12/27/21 8/22 PTA +3029GTPI
 +1563M +.10% +91F +.04% +60P
 +1062NMS\$ +6.8PL -.3DPR 2.64SCS
 +1.42T +1.92UDC +.59FLC
 +264FE +.6FI 2.5%SCE +1077CMS\$
 A1/A1 AE +934DWPS

LOT 22

Cherryencol G 965-ET

3217141027 99%RHA-I
 Born 6/25/21 8/22 PTA +3022GTPI
 +1401M +.16% +100F +.05% +58P
 +1053NMS\$ +6.2PL -.8DPR 2.70SCS
 +1.84T +1.84UDC +.13FLC
 +271FE +.1FI 2.3%SCE +1068CMS\$
 A1/A1 AE +966DWPS

owned by Hembury Farms LLC

RMD-Dotterer SSI Gameday-ET

3205704153 8/22 PTA +3048GTPI
 +941M +.28% +118F +.07% +49P
 +1096NMS\$ +6.2PL +.1DPR 2.63SCS
 +1.45T +1.48UDC +.28FLC 81%R
 Big AI X GP-83 Blowtorch

Cherryencol L Latisha-ET

3208410673 8/22 PTA +2927GTPI
 +829M +74F +44P +924NMS\$ +6.8PL
 +.2DPR +1.40T +2.10UDC +.08FLC
 -Recently fresh w/ a beautiful udder!
 -Had 111 lbs milk on her 1st test
 -Will be pictured & classified
 Sire: Pine-Tree CW Legacy-ET
 *4 daus. over +3050GTPI
 *1 dau. over +1100NMS\$
Sons in AI include:
 Gameday son @ +3126GTPI +1143NMS\$
 7H16134 Newsmaker +3041GTPI +1072NMS\$

**2nd Dam: (Pictured w/ Lot 10)
 Cherryencol Lee-ET
 EX-91 EEVVEE**

2-04 365 26797 4.6 1222 3.6 965
 -Fresh again w/ 124 lbs 1st test

**3rd Dam: (Pictured w/ Lot 5)
 Cherry-Acres Jedi Lauri-ET
 VG-85 VV+GV**

4-00 314 31140 3.5 1083 3.4 1049

**4th Dam: (Pictured w/ Lot 6)
 Ms TCF Cherry-Acres Lori-ET
 VG-87 VVVVV DOM**

4-05 305 29550 4.0 1183 3.2 933
 Lifetime 105880 4.4 4673 3.4 3650

**5th Dam: (Pictured above)
 Tiger-Lily Uno Leah-ET**

VG-87 +V+VV
 4-03 358 31720 4.6 1448 3.3 1060
 Lifetime 103410 4.4 4573 3.2 3340

**6th Dam: (Pictured w/ Lot 15)
 Tiger-Lily Planet Limbo**

VG-85 +VG+V DOM
 4-02 365 35750 3.7 1338 3.3 1193

**7th Dam: Tiger-Lily Bret Lonnie
 GP-82, VG-MS**

3-03 338 29440 4.2 1246 3.3 979

**8th Dam:
 Tiger-Lily Magna Lucy-ET GP-82**

2-02 365 30070 3.7 1123 3.3 995

9th Dam: B-Y-U Addison Leora-ET

VG-86 VE+GV GMD-DOM
 3-11 365 37550 3.9 1458 3.4 1291
 Lifetime 130140 3.7 4781 3.4 4403

**10th Dam: Glen-Toctin Win Loretta-ET
 VG-85 +E+GV GMD-DOM**

2-01 305 29380 3.4 1002 3.2 946

11th Dam: Unicorn Celcius Lei-ET

VG-86 VVEVV GMD-DOM
 2-00 365 27840 4.5 1240 3.6 1001

12th Dam: Unicorn Blackstar Lilly

VG-87 EEV+V GMD-DOM
 2-00 305 24910 4.0 1001 3.3 819

13th Dam thru 15th Dams all VG or EX



Cherrypencol Lee-ET EX-91 EEVEE

2-04 365 26797 4.6 1222 3.6 965

(Descendants sell as Lots 3, 5-7, 10, 13-15, 21-24, 34, 45 & 47)

LOT 23

Pen-Col G 6331-ET

3227859514 99%RHA-I HH6
 Born 11/13/21 8/22 PTA +3027GTPI
 +914M +.20% +94F +.07% +48P
 +1057NMS\$ +6.3PL +1.2DPR 2.71SCS
 +1.55T +1.87UDC +.30FLC
 +253FE +1.8FI 2.0%SCE +1074CMS\$
 A1/A2 AA +1091DWP\$

LOT 24

Pen-Col G 6332-ET

3227859515 99%RHA-I HH6
 Born 11/13/21 8/22 PTA +3011GTPI
 +702M +.24% +95F +.08% +44P
 +959NMS\$ +6.5PL +.0DPR 2.61SCS
 +1.98T +2.20UDC +.81FLC
 +219FE +.6FI 2.2%SCE +980CMS\$
 A1/A2 AB +1050DWP\$

owned by Pen-Col Farms

RMD-Dotterer SSI Gameday-ET

3205704153 8/22 PTA +3048GTPI
 +941M +.28% +118F +.07% +49P
 +1096NMS\$ +6.2PL +.1DPR 2.63SCS
 +1.45T +1.48UDC +.28FLC 81%R
 Big AI X GP-83 Blowtorch

Cherrypencol Lucille-ET

3208410639 8/22 PTA +2868GTPI
 +659M +71F +38P +912NMS\$ +6.6PL
 +.7DPR +1.12T +1.98UDC +.07FLC
 -Recently fresh w/ tremendous udder!
 -Had 90 lbs milk on her 1st test
 -Will be pictured & classified
 Sire: Pine-Tree CW Legacy-ET
 *4 daus over +3050GTPI
 *5 daus. over +1100NMS\$
Sons in AI:
 7H16253 Roughed Up +3040GTPI +1084NMS\$
 1H016361 Troubadour +2967GTPI +1103NMS\$

**2nd Dam: (Pictured above)
 Cherrypencol Lee-ET
 EX-91 EEVEE**

2-04 365 26797 4.6 1222 3.6 965
 -Fresh again w/ 124 lbs 1st test

**3rd Dam: (Pictured w/ Lot 5)
 Cherry-Acres Jedi Lauri-ET**

VG-85 VV+GV
 4-00 314 31140 3.5 1083 3.4 1049

**4th Dam: (Pictured w/ Lot 6)
 Ms TCF Cherry-Acres Lori-ET**

VG-87 VVVVV DOM
 4-05 305 29550 4.0 1183 3.2 933
 Lifetime 105880 4.4 4673 3.4 3650

**5th Dam: (Pictured w/ Lot 21)
 Tiger-Lily Uno Leah-ET**

VG-87 +V+VV
 4-03 358 31720 4.6 1448 3.3 1060
 Lifetime 103410 4.4 4573 3.2 3340

**6th Dam: (Pictured w/ Lot 15)
 Tiger-Lily Planet Limbo**

VG-85 +VG+V DOM
 4-02 365 35750 3.7 1338 3.3 1193

**7th Dam: Tiger-Lily Bret Lonnie
 GP-82, VG-MS**

3-03 338 29440 4.2 1246 3.3 979

8th Dam:

Tiger-Lily Magna Lucy-ET GP-82
 2-02 365 30070 3.7 1123 3.3 995

**9th Dam: B-Y-U Addison Leora-ET
 VG-86 VE+GV GMD-DOM**

3-11 365 37550 3.9 1458 3.4 1291
 Lifetime 130140 3.7 4781 3.4 4403

10th Dam: Glen-Toctin Win Loretta-ET

VG-85 +E+GV GMD-DOM
 2-01 305 29380 3.4 1002 3.2 946

11th Dam: Unicorn Celcius Lei-ET

VG-86 VVEVV GMD-DOM
 2-00 365 27840 4.5 1240 3.6 1001

12th Dam: Unicorn Blackstar Lilly

VG-87 EEV+V GMD-DOM
 2-00 305 24910 4.0 1001 3.3 819

13th Dam thru 15th Dams all VG or EX



Cherryrencol L Lala-ET GP-82

4-02-00 291 23110 4.7 1080 3.5 811

(Dam of Lots 25 & 26)

LOT 25

Cherry-Lily Gday Lola-ET

3228724289 99%RHA-I
 Born 4/12/21 8/22 PTA +3014GTPI
 +147M +.38% +112F +.13% +41P
 +1087NMS\$ +6.8PL +.0DPR 2.63SCS
 +1.37T +2.01UDC +.01FLC
 +268FE +.4FI 2.0%SCE +1116CMS
 A2/A2 AA +1191DWP\$

LOT 26

Cherry-Lily Gday Lila-ET

3238208016 99%RHA-I
 Born 4/30/21 8/22 PTA +3012GTPI
 +759M +.33% +123F +.08% +46P
 +1058NMS\$ +5.9PL -.21DPR 2.61SCS
 +1.42T +1.96UDC +.19FLC
 +277FE -1.3FI 2.5%SCE +1079CMS
 A1/A1 +1105DWP\$

*owned by Hembury Farms LLC
 & Marshman Farms*

RMD-Dotterer SSI Gameday-ET

3205704153 8/22 PTA +3048GTPI
 +941M +.28% +118F +.07% +49P
 +1096NMS\$ +6.2PL +.1DPR 2.63SCS
 +1.45T +1.48UDC +.28FLC 81%R
 Big AI X GP-83 Blowtorch

Cherryrencol L Lala-ET

2-08 GP-82 G+G++ 3208410598
 8/22 PTA +2773GTPI +409M +66F
 +37P +870NMS\$ +6.8PL +.1DPR
 +.76T +1.87UDC -.24FLC
 2-00 291 23110 4.7 1080 3.5 811
 -Fresh again & will score higher!

Sire: Pine-Tree CW Legacy-ET

(Pictured above)

Sons in AI include:

250H16101 Lancaster +3029G +1129NMS\$

*Gameday son +3088G +1195NMS\$

2nd Dam:

Cherryrencol Lass-ET

Sire: S-S-I Modesty Pinnacle-ET

3rd Dam: (Pictured w/ Lot 5)

Cherry-Acres Jedi Lauri-ET

VG-85 VV+GV
 4-00 314 31140 3.5 1083 3.4 1049

4th Dam: (Pictured w/ Lot 6)

Ms TCF Cherry-Acres Lori-ET

VG-87 VVVVV DOM
 4-05 305 29550 4.0 1183 3.2 933
 Lifetime 105880 4.4 4673 3.4 3650

5th Dam: (Pictured w/ Lot 21)

Tiger-Lily Uno Leah-ET

VG-87 +V+VV
 4-03 358 31720 4.6 1448 3.3 1060
 Lifetime 103410 4.4 4573 3.2 3340

6th Dam: (Pictured w/ Lot 15)

Tiger-Lily Planet Limbo

VG-85 +VG+V DOM
 4-02 365 35750 3.7 1338 3.3 1193

7th Dam: Tiger-Lily Bret Lonnie

GP-82, VG-MS
 3-03 338 29440 4.2 1246 3.3 979

8th Dam:

Tiger-Lily Magna Lucy-ET GP-82

2-02 365 30070 3.7 1123 3.3 995

9th Dam:

B-Y-U Addison Leora-ET

VG-86 VE+GV GMD-DOM
 3-11 365 37550 3.9 1458 3.4 1291
 Lifetime 130140 3.7 4781 3.4 4403

10th Dam:

Glen-Toctin Win Loretta-ET

VG-85 +E+GV GMD-DOM
 2-01 305 29380 3.4 1002 3.2 946

11th Dam: Unicorn Celcius Lei-ET

VG-86 VVEVV GMD-DOM
 2-00 365 27840 4.5 1240 3.6 1001

12th Dam: Unicorn Blackstar Lilly

VG-87 EEV+V GMD-DOM
 2-00 305 24910 4.0 1001 3.3 819

13th Dam thru 15th Dams all VG or EX



Cherrypencol L Lolly-ET VG-85 UUUGU
(Dam of Lots 27 & 28)

LOT 27

Cherrypencol G 1000-ET

3217141062 99%RHA-I
Born 8/29/21 8/22 PTA +3002GTPI
+680M +.20% +83F +.10% +49P
+1073NMS\$ +7.8PL +.8DPR 2.39SCS
+1.13T +1.89UDC +.14FLC
+235FE +1.1FI 2.1%SCE +1102CMS\$
A2/A2 AB +1297DWP\$
RZG 160

LOT 28

Cherrypencol GD Loly 642-ET

3244400843 99%RHA-I
Born 10/15/21 8/22 PTA +2992GTPI
+380M +.28% +94F +.13% +50P
+1083NMS\$ +7.2PL -.4DPR 2.41SCS
+.99T +1.91UDC +.02FLC
+258FE +.0FI 2.3%SCE +1117CMS\$
A2/A2 AB +1216DWP\$

Lot 27: owned by Pen-Col Farms

Lot 28: owned by Hembury Farms LLC

RMD-Dotterer SSI Gameday-ET

3205704153 8/22 PTA +3048GTPI
+941M +.28% +118F +.07% +49P
+1096NMS\$ +6.2PL +.1DPR 2.63SCS
+1.45T +1.48UDC +.28FLC 81%R
Big AI X GP-83 Blowtorch

Cherrypencol L Lolly-ET

3-00 VG-85 VVVG 3208410555
8/22 PTA +2794GTPI +523M +38F
+42P +867NMS\$ +7.7PL +1.6DPR
+.75T +2.07UDC -.12FLC
2-05 238 23273 2.7 635 3.4 791 RIP
Sire: Pine-Tree CW Legacy-ET

(Pictured above)

*1 dau. over +3050GTPI
*2 daus. over +1100NMS\$

2nd Dam: (Pictured w/ Lot 5)
Cherry-Acres Jedi Lauri-ET
VG-85 VV+GV

4-00 314 31140 3.5 1083 3.4 1049

3rd Dam: (Pictured w/ Lot 6)

Ms TCF Cherry-Acres Lori-ET
VG-87 VVVVV DOM

4-05 305 29550 4.0 1183 3.2 933
Lifetime 105880 4.4 4673 3.4 3650

4th Dam: (Pictured w/ Lot 21)

Tiger-Lily Uno Leah-ET

VG-87 +V+VV

4-03 358 31720 4.6 1448 3.3 1060

Lifetime 103410 4.4 4573 3.2 3340

5th Dam: (Pictured w/ Lot 15)

Tiger-Lily Planet Limbo

VG-85 +VG+V DOM

4-02 365 35750 3.7 1338 3.3 1193

6th Dam: Tiger-Lily Bret Lonnie

GP-82, VG-MS

3-03 338 29440 4.2 1246 3.3 979

7th Dam:

Tiger-Lily Magna Lucy-ET GP-82

2-02 365 30070 3.7 1123 3.3 995

8th Dam:

B-Y-U Addison Leora-ET

VG-86 VE+GV GMD-DOM

3-11 365 37550 3.9 1458 3.4 1291

Lifetime 130140 3.7 4781 3.4 4403

9th Dam:

Glen-Toctin Win Loretta-ET

VG-85 +E+GV GMD-DOM

2-01 305 29380 3.4 1002 3.2 946

10th Dam:

Unicorn Celcius Lei-ET

VG-86 VVEVV GMD-DOM

2-00 365 27840 4.5 1240 3.6 1001

11th Dam:

Unicorn Blackstar Lilly

VG-87 EEV+V GMD-DOM

2-00 305 24910 4.0 1001 3.3 819

12th Dam thru 14th Dams all VG or EX

CHERRYENCOL SEPTEMBER SPECTACULAR*Lot 29: owned by Pen-Col Farms**Lot 30: owned by Pen-Col & Hembury**Lot 31: owned by Pen-Col Farms**Lot 32: owned by Hembury Farms LLC***LOT 29****Cherryencol Lin Eln 696-ET**

3244400897 99%RHA-I

Born 1/5/22 8/22 PTA +3012GTPI

+1121M +.15% +88F +.03% +45P

+1021NM\$ +6.0PL +1.8DPR 2.86SCS

+1.44T +2.44UDC +.53FLC

+241FE +2.7FI 1.3%SCE +1030CM\$

A2/A2 AA +978DWPS

Sire of Lot 29:**S-S-I Spartacus Elon-ET**

3215097559 8/22 PTA +2946GTPI

+1021M +.18% +91F +.06% +48P

+907NM\$ +4.1PL +.3DPR 2.91SCS

+1.63T +2.12UDC +.92FLC 80%R

Spartacus X GP-84 Moola

LOT 30**Cherryencol GD Lind 673-ET**

3244400874 99%RHA-I

Born 11/25/21 8/22 PTA +2983GTPI

+1273M +.13% +88F +.05% +54P

+1124NM\$ +7.8PL +.8DPR 2.68SCS

+.70T +1.86UDC -.29FLC

+265FE +1.3FI 2.0%SCE +1139CM\$

A2/A2 AA +1111DWPS

RZG 158**Sire of Lots 30, 31 & 32:****RMD-Dotterer SSI Gameday-ET**

3205704153 8/22 PTA +3048GTPI

+941M +.28% +118F +.07% +49P

+1096NM\$ +6.2PL +.1DPR 2.63SCS

+1.45T +1.48UDC +.28FLC 81%R

Big Al X GP-83 Blowtorch

LOT 31**Cherryencol GD Lind 669-ET**

3244400870 99%RHA-I

Born 11/11/21 8/22 PTA +2941GTPI

+1850M +.07% +93F +.00% +57P

+1060NM\$ +6.3PL -.7DPR 2.68SCS

+.94T +1.75UDC -.34FLC

+277FE +.2FI 2.3%SCE +1067CM\$

A1/A2 AA +1089DWPS

LOT 32**Cherryencol G 956-ET**

3217141018 99%RHA-I

Born 5/24/21 8/22 PTA +2996GTPI

+762M +.24% +98F +.08% +48P

+1062NM\$ +6.6PL +.9DPR 2.68SCS

+1.07T +1.60UDC +.13FLC

+261FE +1.7FI 2.4%SCE +1083CM\$

A2/A2 AA +1082DWPS

Dam of Lots 29, 30, 31 & 32:**Cherryencol Lindy-ET**

3201118980 8/22 PTA +2859GTPI

+1155M +52F +38P +929NM\$ +7.0PL

+1.5DPR +1.01T +2.05UDC

-Recently fresh and looks great!

-Had 118 lbs milk on her 1st test

-Will be pictured & classified

Sire: Pine-Tree CW Legacy-ET

Sons in AI include:

14H15971 Moonwalker +3065G +1159NM\$

7HO16256 Holdrege +3022G +1110NM\$

2nd Dam: (Pictured w/ Lot 5)**Cherry-Acres Jedi Lauri-ET****VG-85 VV+GV**

4-00 314 31140 3.5 1083 3.4 1049

3rd Dam: (Pictured w/ Lot 6)**Ms TCF Cherry-Acres Lori-ET****VG-87 VVVVV DOM**

4-05 305 29550 4.0 1183 3.2 933

Lifetime 105880 4.4 4673 3.4 3650

4th Dam: (Pictured w/ Lot 21)**Tiger-Lily Uno Leah-ET****VG-87 +V+VV**

4-03 358 31720 4.6 1448 3.3 1060

Lifetime 103410 4.4 4573 3.2 3340

5th Dam: (Pictured w/ Lot 15)**Tiger-Lily Planet Limbo****VG-85 +VG+V DOM**

4-02 365 35750 3.7 1338 3.3 1193

6th Dam:**Tiger-Lily Bret Lonnie****GP-82.VG-MS**

3-03 338 29440 4.2 1246 3.3 979

7th Dam:**Tiger-Lily Magna Lucy-ET GP-82**

2-02 365 30070 3.7 1123 3.3 995

8th Dam:**B-Y-U Addison Leora-ET****VG-86 VE+GV GMD-DOM**

3-11 365 37550 3.9 1458 3.4 1291

Lifetime 130140 3.7 4781 3.4 4403

9th Dam:**Glen-Toctin Win Loretta-ET****VG-85 +E+GV GMD-DOM**

2-01 305 29380 3.4 1002 3.2 946

10th Dam:**Unicorn Celcius Lei-ET****VG-86 VVEVV GMD-DOM**

2-00 365 27840 4.5 1240 3.6 1001

11th Dam:**Unicorn Blackstar Lilly****VG-87 EEV+V GMD-DOM**

2-00 305 24910 4.0 1001 3.3 819

12th Dam thru 14th Dams all VG or EX



Pen-Col Legacy Jazz-ET VG-87 UU+UU
(Dam of Lot 33)

LOT 33

Pen-Col G Jazelle-ET

3247091544 99%RHA-I
Born 12/21/21 8/22 PTA +2986GTPI
+1108M +.18% +94F +.05% +49P
+1155NM\$ +7.9PL +1.8DPR 2.84SCS
+.60T +1.41UDC -.59FLC
+277FE +2.4FI 2.5%SCE +1167CMS
A1/A2 AB +1185DWPS

owned by Pen-Col Farms

RMD-Dotterer SSI Gameday-ET

3205704153 8/22 PTA +3048GTPI
+941M +.28% +118F +.07% +49P
+1096NM\$ +6.2PL +.1DPR 2.63SCS
+1.45T +1.48UDC +.28FLC 81%R
Big Al X GP-83 Blowtorch

Pen-Col Legacy Jazz-ET

3-01 VG-87 VV+VV 3201118970
8/22 PTA +2796GTPI +432M +57F
+35P +927NM\$ +7.6PL +1.5DPR
+.81T +2.59UDC -.17FLC
2-09 138 14002 3.8 526 3.1 440 RIP
Sire: Pine-Tree CW Legacy-ET
(Pictured above)

2nd Dam: (Pictured w/ Lot 20)
Pen-Col Modesty Jewel-ET
VG-86 VVGVV
2-08 363 23751 4.2 1001 3.4 805

3rd Dam:
Pen-Col Delta Juno-ET
VG-87 VE+VV
2-08 305 35210 3.7 1299 3.1 1094

4th Dam:
Pen-Col SS June-ET
EX-90 EEVEV
3-04 365 27069 4.7 1262 3.4 908

5th Dam: Vision-Gen Obsrv Julie-ET
VG-86 VVVVV
4-08 306 25110 4.1 1025 3.2 791

6th Dam:
Charlesdale Gwyn Jetta-ET
EX-91 EEVEV
4-01 365 28390 3.8 1065 3.3 940
Lifetime 136940 4.0 5538 3.4 4716

7th Dam:
Ked Allen Juliani
EX-91,2E EEEEE
3-10 365 44540 3.3 1492 3.1 1393
Lifetime 120930 3.2 3965 3.4 4063
*Mat. sister to 29HO11614 Jeeves

8th Dam: Ked Duster Julienna-ET
EX-94,3E GMD-DOM
7-01 365 44030 3.8 1642 2.9 1320
Lifetime 249970 3.6 9088 3.2 7930

Full sister:
Ked Duster Juliemma-ET EX-92,2E

9th Dam: Ked Mark Justine
VG-88 VEE+ GMD-DOM
6-10 365 40980 4.0 1634 3.0 1242
Lifetime 323064 4.1 11331 3.2 10196
*Dam of Ked Juror

10th Dam: Ked Sexation Jasmine
VG-86 VG-MS
1-11 365 27820 3.7 1019 2.8 753
Lifetime 119380 3.7 4361 2.9 3429

11th Dam thru 16th Dam all VG or EX

LOT 34**Cherryencol Gdy Lee 635-ET**

3244400836 99%RHA-I
 Born 10/3/21 8/22 PTA +2991GTPI
 +713M +.26% +101F +.11% +53P
 +1109NM\$ +7.1PL +.7DPR 2.62SCS
 +.59T +.93UDC -.30FLC
 +267FE +1.3FI 2.4%SCE +1134CM\$
 A1/A2 AB +1199DWPS

owned by Hembury Farms LLC

RMD-Dotterer SSI Gameday-ET

3205704153 8/22 PTA +3048GTPI
 +941M +.28% +118F +.07% +49P
 +1096NM\$ +6.2PL +.1DPR 2.63SCS
 +1.45T +1.48UDC +.28FLC 81%R
 Big Al X GP-83 Blowtorch

Cherryencol L Lee-ET

3208410629 8/22 PTA +2953GTPI
 +529M +91F +48P +954NM\$ +6.0PL
 -.1DPR +1.45T +1.90UDC +.21FLC
 -Due 11/15/22 & looks fantastic!

Sire: Pine-Tree CW Legacy-ET

(Pictured w/ Lot 7)

*8 daus over +3050GTPI

*5 daus. over +1100NM\$

Sons in AI:

7H16395 Gameplan +3145G +1180NM\$
 14H16135 Gamechanger +3067G +1208M\$
 7H16133 Gold Card +3062GTPI +1098NM\$
 551H4867 - 3087 +3087GTPI +1070NM\$

2nd Dam: (Pictured w/ Lot 10)

Cherryencol Lee-ET
EX-91 EEVEE
 2-04 365 26797 4.6 1222 3.6 965
 -Fresh again w/ 124 lbs 1st test

3rd Dam: (Pictured w/ Lot 5)

Cherry-Acres Jedi Lauri-ET
VG-85 VV+GV
 4-00 314 31140 3.5 1083 3.4 1049

4th Dam: (Pictured w/ Lot 6)

Ms TCF Cherry-Acres Lori-ET
VG-87 VVVVV DOM
 4-05 305 29550 4.0 1183 3.2 933
 Lifetime 105880 4.4 4673 3.4 3650

5th Dam: (Pictured w/ Lot 21)

Tiger-Lily Uno Leah-ET
VG-87 +V+VV
 4-03 358 31720 4.6 1448 3.3 1060
 Lifetime 103410 4.4 4573 3.2 3340

6th Dam: (Pictured w/ Lot 15)

Tiger-Lily Planet Limbo
VG-85 +VG+V DOM
 4-02 365 35750 3.7 1338 3.3 1193

7th Dam: Tiger-Lily Bret Lonnie

GP-82, VG-MS
 3-03 338 29440 4.2 1246 3.3 979

8th Dam:

Tiger-Lily Magna Lucy-ET GP-82
 2-02 365 30070 3.7 1123 3.3 995

9th Dam: B-Y-U Addison Leora-ET

VG-86 VE+GV GMD-DOM
 3-11 365 37550 3.9 1458 3.4 1291
 Lifetime 130140 3.7 4781 3.4 4403

10th Dam: Glen-Toctin Win Loretta-ET

VG-85 +E+GV GMD-DOM
 2-01 305 29380 3.4 1002 3.2 946

11th Dam: Unicorn Celcius Lei-ET

VG-86 VVEVV GMD-DOM
 2-00 365 27840 4.5 1240 3.6 1001

12th Dam thru 15th Dams all VG or EX

LOT 35**Ms Cherry-Lily Gmday 654-ET**

3244400855 99%RHA-I
 Born 11/1/21 8/22 PTA +2972GTPI
 +1184M +.14% +85F +.04% +47P
 +1107NM\$ +8.1PL +1.0DPR 2.64SCS
 +.84T +1.63UDC +.15FLC
 +250FE +1.4FI 2.3%SCE +1121CM\$
 A1/A2 AA +1167DWPS

owned by Hembury Farms LLC

& Y-Run Farms LLC

RMD-Dotterer SSI Gameday-ET

3205704153 8/22 PTA +3048GTPI
 +941M +.28% +118F +.07% +49P
 +1096NM\$ +6.2PL +.1DPR 2.63SCS
 +1.45T +1.48UDC +.28FLC 81%R
 Big Al X GP-83 Blowtorch

Cherryencol L Liz-ET

3208410582 8/22 PTA +2762GTPI
 +1050M +51F +40P +893NM\$ +7.6PL
 +1.2DPR +.51T +1.56UDC -.16FLC
 Sire: Pine-Tree CW Legacy-ET

Sons in AI include:

7HO16131 Les +2978G +1089NM\$
 7H16132 Leslie +2970G +1134NM\$

2nd Dam:

Cherryencol Lass-ET
 Sire: S-S-I Modesty Pinnacle-ET

3rd Dam: (Pictured w/ Lot 5)

Cherry-Acres Jedi Lauri-ET
VG-85 VV+GV
 4-00 314 31140 3.5 1083 3.4 1049

4th Dam: (Pictured w/ Lot 6)

Ms TCF Cherry-Acres Lori-ET
VG-87 VVVVV DOM
 4-05 305 29550 4.0 1183 3.2 933
 Lifetime 105880 4.4 4673 3.4 3650

5th Dam: (Pictured w/ Lot 21)

Tiger-Lily Uno Leah-ET
VG-87 +V+VV
 4-03 358 31720 4.6 1448 3.3 1060
 Lifetime 103410 4.4 4573 3.2 3340

6th Dam: (Pictured w/ Lot 15)

Tiger-Lily Planet Limbo
VG-85 +VG+V DOM
 4-02 365 35750 3.7 1338 3.3 1193

7th Dam: Tiger-Lily Bret Lonnie

GP-82, VG-MS
 3-03 338 29440 4.2 1246 3.3 979

8th Dam:

Tiger-Lily Magna Lucy-ET GP-82
 2-02 365 30070 3.7 1123 3.3 995

9th Dam:

B-Y-U Addison Leora-ET
VG-86 VE+GV GMD-DOM
 3-11 365 37550 3.9 1458 3.4 1291
 Lifetime 130140 3.7 4781 3.4 4403

10th Dam:

Glen-Toctin Win Loretta-ET
VG-85 +E+GV GMD-DOM
 2-01 305 29380 3.4 1002 3.2 946

11th Dam: Unicorn Celcius Lei-ET

VG-86 VVEVV GMD-DOM
 2-00 365 27840 4.5 1240 3.6 1001

12th Dam: Unicorn Blackstar Lilly

VG-87 EEV+V GMD-DOM
 2-00 305 24910 4.0 1001 3.3 819

13th Dam thru 15th Dams all VG or EX



Pen-Col Legacy Bridget-ET VG-86 +++UU
(Dam of Lot 36)

LOT 36

Pen-Col G 6266-ET

3227859449 99%RHA-I
Born 8/8/21 8/22 PTA +2965GTPI
+649M +.28% +105F +.08% +42P
+1084NMS\$ +7.2PL +.7DPR 2.73SCS
+.61T +1.30UDC +.20FLC
+259FE +1.0FI 2.0%SCE +1102CMS\$
A2/A2 AB +1097DWPS

ownd by Pen-Col Farms

RMD-Dotterer SSI Gameday-ET

3205704153 8/22 PTA +3048GTPI
+941M +.28% +118F +.07% +49P
+1096NMS\$ +6.2PL +.1DPR 2.63SCS
+1.45T +1.48UDC +.28FLC 81%R
Big AI X GP-83 Blowtorch

Pen-Col Legacy Bridget-ET

2-09 VG-86 +++VV 3151784011
8/22 PTA +2822GTPI +11M +84F
+32P +899NMS\$ +6.4PL +.3DPR
+.52T +1.30UDC +.24FLC
2-02 270 21390 4.1 866 3.3 705
Sire: Pine-Tree CW Legacy-ET
(Pictured above)

Son in AI:

14H16254 True Grit +3037G
+1151NMS\$

2nd Dam: (Pictured w/ Lot 4)
Pen-Col Modest Bernita-ET
VG-87 VV+VV
2-09 360 26862 4.0 1082 3.2 861

3rd Dam:
Pen-Col Silver Bella-ET
GP-82 V+G++
2-06 326 26700 4.8 1280 3.7 998

4th Dam:
Pen-Col SS Buffy-ET
VG-85 VVV+V
2-11 365 27450 4.8 1306 3.2 886

5th Dam:
Pen-Col Grafetti Bell-ET
VG-87 VVVVV
2-08 365 31455 4.5 1423 3.2 1030
Son at AI: 97HO4137 Bobby

6th Dam:
Vision-Gen Super Bonnie-ET
VG-86 VVG+E DOM
5-04 322 32731 4.4 1444 3.0 967
*Dam of 29H16698 Pen-Col Beluga

7th Dam: Schultz Givenchy Blanca-ET
VG-86 VV+VV
2-03 305 21420 3.2 696 3.2 678

8th Dam: Mrs Schultz BWM Blain-ET
VG-88 VEVVE DOM
2-03 365 36630 4.1 1485 3.4 1232

9th Dam: Vantage-PT Addison Bonni-ET
VG-85 +++VV DOM
2-05 356 32490 4.4 1428 3.1 993

10th Dam: Poly-Kow Winchester Bobbi-ET
EX-91,2E EEEEE GMD-DOM
4-10 365 44690 3.8 1678 2.8 1771
Lifetime 158290 3.9 6098 3.0 4808

11th Dam: Banners Luke Bandit-ET
VG-87 GMD-DOM
2-09 365 33821 4.1 1384 3.2 1067

12th Dam: Dixie-Lee Banner-ET
VG-87 GMD-DOM
2-02 365 32701 3.5 1142 3.2 1036

13th Dam thru 20th Dams ALL VG or EX

LOT 37**Cherry Y-Run B M Gdy 632-ET**

3244400833 99%RHA-I
 Born 9/29/21 8/22 PTA +2950GTPI
 +168M +.39% +117F +.14% +44P
 +1096NMS +7.2PL +.8DPR 2.49SCS
 -.05T +.23UDC -.71FLC
 +260FE +1.1FI 2.2%SCE +1129CM\$
 A1/A2 +1240DWPS

owned by *Hembury Farms LLC*♣ *Y-Run Farms LLC***RMD-Dotterer SSI Gameday-ET**

3205704153 8/22 PTA +3048GTPI
 +941M +.28% +118F +.07% +49P
 +1096NMS +6.2PL +.1DPR 2.63SCS
 +1.45T +1.48UDC +.28FLC 81%R
 Big AI X GP-83 Blowtorch

Tramilda Crimson Mint-ET

3218797315 8/22 PTA +2806GTPI
 +.39% +100F +34P +861NMS +5.6PL
 +.2DPR +.20T +.60UDC -.48FLC
 Sire: ABS Crimson-ET

2nd Dam:**G-Deruyter Frazzle 51689-ET****3rd Dam:****G-Deruyter Rubicon 50061-ET**

2-02 353 28540 3.9 1105 3.4 982
 3-02 305 23750 4.5 1065 3.6 845

3rd Dam:**G-Deruyter 14468**

2-11 325 30170 4.0 1196 3.4 1015
 3-11 353 34490 3.9 1353 3.3 1151
 Lifetime 115940 3.9 4577 3.3 3872

LOT 38**Pen-Col G 1072**

3247091570 99%RHA-I
 Born 5/16/22 8/22 PTA +2941GTPI
 +1090M +.20% +100F +.05% +49P
 +1070NMS +6.2PL -.5DPR 2.71SCS
 +.75T +1.16UDC +.46FLC
 +276FE +.3FI 2.4%SCE +1085CM\$
 A2/A2 AB +1047DWPS

owned by *Pen-Col Farms***RMD-Dotterer SSI Gameday-ET**

3205704153 8/22 PTA +3048GTPI
 +941M +.28% +118F +.07% +49P
 +1096NMS +6.2PL +.1DPR 2.63SCS
 +1.45T +1.48UDC +.28FLC 81%R
 Big AI X GP-83 Blowtorch

Pen-Col Riveting Juno-ET

2-05 VG-85 ++GVV 3208410691
 3218797315 8/22 PTA +2778GTPI
 +1222M +48F +41P +936NMS +7.5PL
 +1.8DPR +.47T +1.14UDC +.22FLC
 -Fresh with 104 lbs 1st test!

Sire: S-S-I BG Frzzld Riveting-ET

Son in AI:

7HO16403 Policy +2988G +1068NM

2nd Dam: (Pictured w/ Lot 20)**Pen-Col Modesty Jewel-ET**

VG-86 VVGVV
 2-08 363 23751 4.2 1001 3.4 805

3rd Dam:**Pen-Col Delta Juno-ET**

VG-87 VE+VV
 2-08 305 35210 3.7 1299 3.1 1094

4th Dam:**Pen-Col SS June-ET**

EX-90 EEVEV
 3-04 365 27069 4.7 1262 3.4 908

5th Dam: Vision-Gen Obsrv Julie-ET

VG-86 VVVVV
 4-08 306 25110 4.1 1025 3.2 791

6th Dam:**Charlesdale Gwyn Jetta-ET**

EX-91 EEVEV
 4-01 365 28390 3.8 1065 3.3 940
 Lifetime 136940 4.0 5538 3.4 4716

7th Dam:**Ked Allen Juliani**

EX-91,2E EEEEE
 3-10 365 44540 3.3 1492 3.1 1393
 Lifetime 120930 3.2 3965 3.4 4063
 *Mat. sister to 29HO11614 Jeeves

8th Dam: Ked Duster Julienna-ET

EX-94,3E GMD-DOM
 7-01 365 44030 3.8 1642 2.9 1320
 Lifetime 249970 3.6 9088 3.2 7930

Full sister:**Ked Duster Juliemma-ET EX-92,2E****9th Dam: Ked Mark Justine**

VG-88 VEE+ GMD-DOM
 6-10 365 40980 4.0 1634 3.0 1242
 Lifetime 323064 4.1 11331 3.2 10196

Dam of Ked Juror*10th Dam: Ked Sexation Jasmine**

VG-86 VG-MS
 1-11 365 27820 3.7 1019 2.8 753
 Lifetime 119380 3.7 4361 2.9 3429

11th Dam thru 16th Dam all VG or EX



Pen-Col Legacy Best-ET VG-88 UU+VE

2-00 365 35233 3.6 1256 3.3 1150

(2nd Dam of Lots 1 & 2 and Dam of Lot 39)

LOT 39 Embryos

*Selling 6-#1 IVF female embryos
sired by King Doc

owned by Pen-Col Farms

Woodcrest King Doc

3132417775 8/22 PTA +2814GTPI
+1609M +69F +55P +633NMS\$ +3.8PL
+3.31T +2.21UDC +2.03FLC 99%R
Kingboy X VG-88 Mack

Pen-Col Legacy Best-ET

2-10 VG-88 VV+VE 3208410594
8/22 PTA +2867GTPI +503M +96F
+38P +911NMS\$ +5.4PL -.8DPR
+1.17T +1.70UDC +.40FLC
2-00 365 35233 3.6 1256 3.3 1150
Sire: Pine-Tree CW Legacy-ET

(Pictured above)

*2 daus. over +3100GTPI

*3 daus. over +1100NMS

AI sons include:

7HO16136 Mutual +3020G & +1057NMS

2nd Dam: (Pictured w/ Lot 4)

Pen-Col Modest Bernita-ET
VG-87 VV+VV
2-09 360 26862 4.0 1082 3.2 861

3rd Dam:

Pen-Col Silver Bella-ET
GP-82 V+G++
2-06 326 26700 4.8 1280 3.7 998

4th Dam:

Pen-Col SS Buffy-ET
VG-85 VVV+V
2-11 365 27450 4.8 1306 3.2 886

5th Dam:

Pen-Col Grafetti Bell-ET
VG-87 VVVVV
2-08 365 31455 4.5 1423 3.2 1030

Son at AI: 97HO4137 Bobby

6th Dam:

Vision-Gen Super Bonnie-ET
VG-86 VVG+E DOM
5-04 322 32731 4.4 1444 3.0 967
*Dam of 29H16698 Pen-Col Beluga

7th Dam: Schultz Givenchy Blanca-ET

VG-86 VV+VV
2-03 305 21420 3.2 696 3.2 678

8th Dam: Mrs Schultz BWM Blain-ET

VG-88 VEVVE DOM
2-03 365 36630 4.1 1485 3.4 1232

9th Dam: Vantage-PT Addison Bonni-ET

VG-85 +++VV DOM
2-05 356 32490 4.4 1428 3.1 993

10th Dam: Poly-Kow Winchester Bobbi-ET

EX-91,2E EEEEE GMD-DOM
4-10 365 44690 3.8 1678 2.8 1771
Lifetime 158290 3.9 6098 3.0 4808

11th Dam: Banners Luke Bandit-ET

VG-87 GMD-DOM
2-09 365 33821 4.1 1384 3.2 1067

12th Dam: Dixie-Lee Banner-ET

VG-87 GMD-DOM
2-02 365 32701 3.5 1142 3.2 1036

13th Dam thru 20th Dams ALL VG or EX

LOT 40

(Group Lot of 9 head



Pen-Col Legacy Jess-ET VG-87

(Dam of calves in group lots)



Pen-Col Legacy Jazz-ET VG-87

(Dam of calves in group lots)

~Primary Traits ~

MM	DD	YY	REGNUM	ANIMALNAME	SIRE	DAM	NM\$	CM\$	GTPi	DWPS	MILK	% FAT	%P	PRO	CP	F	EFF	FSAV	LIV	PL	S	DPR	HCR	CCR	FI	SCE	PTAT	FIC	UDC	HAP	BC	IC	
10	22	2021	003217141085	PEN-COL G 1023-ET	RMD-DOTTERER SSI GAMEDAY-ET	PEN-COL LEGACY JESS-ET VG-85	1033	1045	2870	1047	913	0.22	98	0.04	39	137	260	365	2.7	6.7	2.74	0.1	4.7	2.4	1.1	2.6	0.63	-0.08	0.92			AZA2	AA
11	2	2021	003244400865	CHERRYPCOL GD LINDY664-ET	RMD-DOTTERER SSI GAMEDAY-ET	CHERRYPCOL LINDY-ET	1044	1065	2968	1138	1114	0.14	85	0.08	59	144	256	193	2.6	6.7	2.65	-0.2	3.5	2.0	0.7	2.1	1.25	-0.01	1.65			AIA2	AA
11	20	2021	003227859527	PEN-COL G 6344-ET	RMD-DOTTERER SSI GAMEDAY-ET	CHERRYPCOL LUCILLE-ET	929	943	2929	930	923	0.24	105	0.03	38	143	232	28	2.8	5.5	2.63	-0.8	3.1	0.6	-0.2	2.7	1.70	0.32	1.86			AIA2	AA
12	13	2021	003247091540	PEN-COL G 1042-ET	RMD-DOTTERER SSI GAMEDAY-ET	PEN-COL LEGACY JAZZ-ET VG-87	1048	1065	2894	1160	909	0.21	97	0.06	47	144	270	346	2.0	6.3	2.72	0.0	3.1	2.0	0.7	2.3	0.69	-0.33	1.05			AIA2	AB
1	1	2022	003247091548	PEN-COL GAMEDAY HAPPY-ET (#1050)	RMD-DOTTERER SSI GAMEDAY-ET	CHERRYPCOL LUCILLE-ET	1011	1029	2958	1030	747	0.21	88	0.05	38	126	219	144	4.3	7.3	2.54	0.3	3.1	2.1	0.9	2.1	1.17	0.43	2.06			AIA1	AB
1	21	2022	003247091556	PEN-COL E 1058-ET	S-S SPARTACUS ELON-ET	CHERRYPCOL LUCILLE-ET	916	922	2887	795	1245	0.11	80	0.03	47	127	227	191	1.8	5.0	2.92	0.9	5.3	3.2	2.1	1.7	1.29	0.19	1.64			AIA2	AB
1	7	2022	003227859580	PEN-COL E 6397-ET	S-S SPARTACUS ELON-ET	CHERRYPCOL LUCILLE-ET	957	971	2875	910	1078	0.10	70	0.04	45	115	220	302	2.2	6.2	2.66	0.8	4.7	2.8	1.8	1.7	0.85	0.54	1.56			AZA2	AA
2	27	2022	003227859635	CHERRYPCOL K 6452-ET	CLEAR-ECHO MAX KASHTON-ET	CHERRYPCOL LEE-ET	1034	1051	2962	1168	1227	0.20	107	0.06	57	164	291	228	-0.2	5.2	2.71	-1.7	1.3	0.0	-0.8	2.0	1.12	0.16	1.72			AZA2	AB
3	17	2022	003227859660	CHERRYPCOL K 6477-ET	CLEAR-ECHO MAX KASHTON-ET	CHERRYPCOL L LATTISHA-ET	904	920	2900	997	973	0.13	75	0.04	43	118	200	78	2.9	6.6	2.60	-0.5	2.3	0.8	0.2	2.2	1.44	0.94	2.22			AIA2	AE
AVERAGES							986	1001	2916	1019	1014	0.17	89	0.05	46	135	242	208	2.3	6.2	2.7	-0.1	3.5	1.8	0.7	2.2	1.13	0.24	1.63				

~Secondary Traits ~

MM	DD	YY	REGNUM	ANIMALNAME	SIRE	DAM	ST	SR	BD	DF	RA	TW	LSV	LRV	FA	FLS	FU	RUH	RUW	UC	UD	FTP	RTP	TL	MF	DA	KET	MAS	MET	RP
10	22	2021	003217141085	PEN-COL G 1023-ET	RMD-DOTTERER SSI GAMEDAY-ET	PEN-COL LEGACY JESS-ET VG-85	-0.53	-1.10	-0.71	1.37	0.39	-0.37	0.83	-0.46	-0.59	-0.05	1.02	1.34	-0.40	-0.07	0.72	0.38	-1.32	0.1	0.4	2.0	2.9	1.3	0.5	
11	2	2021	003244400865	CHERRYPCOL GD LINDY664-ET	RMD-DOTTERER SSI GAMEDAY-ET	CHERRYPCOL LINDY-ET	-0.14	-0.55	-0.65	0.82	-0.52	0.47	-0.66	-0.19	0.12	0.01	1.78	2.17	2.23	0.66	0.70	1.19	1.09	-1.66	0.0	0.5	1.7	2.7	0.8	0.0
11	20	2021	003227859527	PEN-COL G 6344-ET	RMD-DOTTERER SSI GAMEDAY-ET	CHERRYPCOL LUCILLE-ET	0.32	-0.16	-0.09	1.25	0.37	0.49	-0.42	0.26	0.50	0.39	2.19	2.44	2.45	1.02	0.93	1.54	1.61	-1.43	0.1	0.2	2.6	3.3	1.0	0.0
12	13	2021	003247091540	PEN-COL G 1042-ET	RMD-DOTTERER SSI GAMEDAY-ET	PEN-COL LEGACY JAZZ-ET VG-87	0.10	-1.67	-1.06	1.69	0.91	-0.36	0.98	-0.68	-0.84	-0.10	1.32	1.58	1.00	-0.16	1.11	0.84	0.54	-1.84	0.1	0.3	2.0	3.3	1.3	0.1
1	1	2022	003247091548	PEN-COL GAMEDAY HAPPY-ET (#1050)	RMD-DOTTERER SSI GAMEDAY-ET	CHERRYPCOL LUCILLE-ET	-0.83	-1.01	-1.45	-0.33	-0.05	0.02	-0.69	0.15	0.21	0.26	2.50	2.17	1.68	0.63	1.57	1.37	1.32	-1.23	0.0	0.6	2.4	4.1	1.5	-0.3
1	21	2022	003247091556	PEN-COL E 1058-ET	S-S SPARTACUS ELON-ET	CHERRYPCOL LUCILLE-ET	-0.33	-0.51	-0.42	0.95	0.45	0.24	-0.05	0.00	-0.18	0.16	1.72	1.99	1.79	1.03	0.69	1.42	1.45	-0.82	0.0	0.6	1.7	0.9	0.7	-0.1
1	7	2022	003227859580	PEN-COL E 6397-ET	S-S SPARTACUS ELON-ET	CHERRYPCOL LUCILLE-ET	-1.42	-1.11	-1.29	-0.19	-0.54	-0.17	-0.41	0.26	-0.32	0.23	1.68	1.61	1.02	0.50	0.88	0.49	0.50	-0.67	0.0	0.5	2.3	2.6	0.8	-0.2
2	27	2022	003227859635	CHERRYPCOL K 6452-ET	CLEAR-ECHO MAX KASHTON-ET	CHERRYPCOL LEE-ET	-0.80	-1.19	-1.00	0.96	-0.37	-0.30	-0.22	-0.35	-0.02	0.08	1.38	2.74	2.28	0.24	0.05	0.48	0.58	-0.68	0.0	0.9	2.6	3.2	1.7	0.0
3	17	2022	003227859660	CHERRYPCOL K 6477-ET	CLEAR-ECHO MAX KASHTON-ET	CHERRYPCOL L LATTISHA-ET	-0.33	-0.49	-0.66	0.41	-0.11	-0.11	-0.72	0.72	0.77	0.85	2.06	3.27	2.65	0.66	0.84	1.08	1.10	-0.91	0.0	0.9	3.1	3.7	1.2	-0.1
AVERAGES							-0.44	-0.87	-0.81	0.77	0.06	-0.01	-0.15	-0.03	-0.04	0.20	1.74	2.16	1.83	0.46	0.74	1.01	0.95	-1.17	0.0	0.5	2.3	3.0	1.1	0.0

LOT 41 (Group Lot of 9 head)



Pen-Col Legacy Jess-ET VG-87
(Dam of calves in group lots)



Pen-Col Legacy Jazz-ET VG-87
(Dam of calves in group lots)

~Primary Traits ~

MM DD YY	REGNUM	ANIMALNAME	SIRE	DAM	NM\$	CM\$	GTP	DWPS	MILK	% FAT	%P	PRD	CP	FEFF	F-SAV	LIV	PL	SCS	DPR	HCR	CCR	FI	SCE	PIAT	FLC	UDC	HAP	BC	KC	
11 4 2021	003227859500	PEN-COL G 6317-ET	RMD-DOTTERER SSI GAMEDAY-ET	PEN-COL LEGACY JEBBY-ET VG-85	890	900	2759	871	1017	0.17	89	0.03	41	130	241	286	0.9	5.1	2.77	-0.3	4.3	1.9	0.4	2.7	0.53	-0.52	1.10	A2A2	AB	
12 19 2021	003247091543	PEN-COL G 1045-ET	RMD-DOTTERER SSI GAMEDAY-ET	PEN-COL LEGACY JAZZ-ET VG-87	1045	1058	2871	1176	1120	0.13	81	0.04	45	126	248	397	3.2	7.3	2.70	0.7	3.2	2.9	1.1	1.9	0.54	-0.23	1.30	A1A2	AB	
12 30 2021	003227859575	PEN-COL G 6392-ET	RMD-DOTTERER SSI GAMEDAY-ET	PEN-COL LEGACY JEBBY-ET VG-85	998	1005	2866	974	1371	0.10	83	0.01	45	128	239	286	3.3	7.2	2.78	0.4	3.5	2.9	1.0	2.3	1.00	-0.38	1.41	A2A2	AA	
12 5 2021	003247091547	PEN-COL G 1049-ET	RMD-DOTTERER SSI GAMEDAY-ET	PEN-COL LEGACY JEBBY-ET VG-85	902	915	2855	832	699	0.20	84	0.05	36	120	222	259	2.4	5.7	2.76	-0.3	3.3	2.1	0.5	2.0	1.68	0.36	2.02	A1A2	AB	
12 4 2021	003227859553	CHERRYPCOL G 6370-ET	RMD-DOTTERER SSI GAMEDAY-ET	CHERRYPCOL L LEE-ET	888	906	2841	875	612	0.25	94	0.06	37	131	214	35	3.7	5.7	2.64	-0.7	2.9	1.1	-0.2	2.2	1.08	0.27	1.50	A1A1	AE	
12 3 2021	003247091539	PEN-COL G 1041	RMD-DOTTERER SSI GAMEDAY-ET	PEN-COL LEGACY JUNIPER-ET	912	930	2812	1007	589	0.24	91	0.07	39	130	222	116	1.7	6.1	2.69	0.7	4.2	3.5	1.1	2.3	0.66	-0.49	0.83	A1A2	AB	
1 21 2022	003227859589	PEN-COL E 6406-ET	S-S-1 SPARTACUS ELON-ET	CHERRYPCOL LUCILLE-ET	912	928	2917	824	778	0.22	94	0.07	43	137	239	164	0.7	4.5	2.77	-0.7	3.5	0.5	0.4	1.7	1.63	0.87	2.04	H6	A1A2	AB
1 11 2022	003227859581	PEN-COL G 6398-ET	RMD-DOTTERER SSI GAMEDAY-ET	PEN-COL LEGACY JESS-ET VG-87	1042	1059	2890	1011	316	0.27	89	0.07	30	119	224	312	4.4	7.9	2.72	1.9	3.6	4.5	2.3	1.9	0.37	-0.03	1.40	A2A2	AB	
1 13 2022	003227859582	PEN-COL G 6399-ET	RMD-DOTTERER SSI GAMEDAY-ET	PEN-COL LEGACY JAZZ-ET VG-87	965	982	2853	887	501	0.22	82	0.09	40	122	226	269	3.6	6.4	2.83	1.5	4.1	3.7	2.0	1.9	0.55	0.20	1.13	A1A2	AB	
1 2 2022	003227859578	CHERRYPCOL G 6395-ET	RMD-DOTTERER SSI GAMEDAY-ET	CHERRYPCOL LINDY-ET	834	856	2822	912	383	0.20	72	0.08	36	108	175	3	3.0	6.0	2.59	1.6	4.4	3.3	2.2	2.1	0.85	-0.26	1.62	A1A2	AB	
AVERAGES					939	954	2849	937	739	0.20	86	0.1	39	125	225	213	3	6.2	2.7	0.5	3.7	2.6	1.1	2.1	0.89	-0.02	1.44			

~Secondary Traits ~

LOT	MM DD YY	REGNUM	ANIMALNAME	SIRE	DAM	ST	SR	BD	DF	RA	TW	LSV	LRV	FA	ELS	FU	RUH	RUW	UC	UD	FIP	RTP	TL	MF	DA	KET	WAS	MET	RP	
41	11 4 2021	003227859500	PEN-COL G 6317-ET	RMD-DOTTERER SSI GAMEDAY-ET	PEN-COL LEGACY JEBBY-ET VG-85	-0.52	-1.35	-0.94	1.49	0.70	-0.11	1.15	-0.88	-0.97	-0.44	0.99	1.59	1.55	0.30	0.14	1.04	1.02	-1.86	0.0	0.3	1.7	1.8	1.1	0.5	
41	12 19 2021	003247091543	PEN-COL G 1045-ET	RMD-DOTTERER SSI GAMEDAY-ET	PEN-COL LEGACY JAZZ-ET VG-87	-0.72	-1.45	-1.25	0.82	1.13	-0.97	0.39	-0.58	-0.69	-0.27	1.42	1.85	1.35	-0.18	0.61	1.04	0.67	-1.92	0.1	0.4	2.5	3.0	1.8	0.4	
41	12 30 2021	003227859575	PEN-COL G 6392-ET	RMD-DOTTERER SSI GAMEDAY-ET	PEN-COL LEGACY JEBBY-ET VG-85	-0.47	-1.35	-1.03	1.34	0.26	0.25	1.51	-0.75	-0.79	-0.28	1.64	1.81	1.58	-0.02	0.95	0.87	0.50	-1.74	0.0	0.5	2.1	3.0	1.7	0.5	
41	12 5 2021	003247091547	PEN-COL G 1049-ET	RMD-DOTTERER SSI GAMEDAY-ET	PEN-COL LEGACY JEBBY-ET VG-85	0.04	-0.53	-0.37	1.41	0.67	0.35	0.27	0.24	-0.08	0.40	2.05	2.84	2.68	0.60	0.95	1.50	1.35	-1.49	0.0	0.6	2.1	2.3	1.0	0.1	
41	12 4 2021	003227859553	CHERRYPCOL G 6370-ET	RMD-DOTTERER SSI GAMEDAY-ET	CHERRYPCOL L LEE-ET	-0.34	-0.67	-1.10	-0.20	-0.14	0.07	-0.83	0.10	0.22	0.23	2.16	1.73	1.31	-0.19	1.50	0.21	-0.24	-0.43	-0.92	0.1	0.4	2.8	2.5	1.5	0.2
41	12 2021	003247091539	PEN-COL G 1041	RMD-DOTTERER SSI GAMEDAY-ET	PEN-COL LEGACY JUNIPER-ET	-0.11	-0.77	-0.74	0.54	0.51	0.08	0.72	-0.75	-0.48	-0.38	1.22	1.04	0.76	-0.32	0.72	0.48	0.03	-0.43	0.1	0.4	2.1	3.5	1.3	0.0	
41	1 2022	003227859589	PEN-COL E 6406-ET	S-S-1 SPARTACUS ELON-ET	CHERRYPCOL LUCILLE-ET	-0.45	-0.63	-0.63	0.89	-0.59	0.65	-0.10	0.60	0.24	0.77	2.05	2.49	2.27	1.08	1.06	1.55	1.27	-1.15	0.0	0.8	2.4	3.7	1.4	0.0	
41	1 2022	003227859581	PEN-COL G 6398-ET	RMD-DOTTERER SSI GAMEDAY-ET	PEN-COL LEGACY JESS-ET VG-87	-1.01	-1.51	-1.73	-0.04	-0.22	-0.70	0.40	-0.41	-0.37	-0.17	1.46	1.86	1.25	-0.16	0.89	0.30	0.08	-1.27	0.1	0.8	2.4	3.7	1.4	0.0	
41	1 2022	003227859582	PEN-COL G 6399-ET	RMD-DOTTERER SSI GAMEDAY-ET	PEN-COL LEGACY JAZZ-ET VG-87	-1.07	-1.04	-1.19	0.01	-0.05	-0.68	0.13	-0.08	-0.35	-0.01	1.15	1.12	1.04	0.27	0.56	1.42	1.05	-1.75	0.2	0.4	2.6	2.9	1.5	0.3	
41	1 2022	003227859578	CHERRYPCOL G 6395-ET	RMD-DOTTERER SSI GAMEDAY-ET	CHERRYPCOL LINDY-ET	-0.04	-0.81	-1.06	0.01	-0.65	0.12	-0.31	-0.46	-0.12	-0.19	2.27	1.81	1.31	0.18	1.83	0.55	0.51	-1.25	0.0	-0.1	2.4	3.5	1.1	0.2	
AVERAGES					-0.47	-1.01	-1.00	0.63	0.16	-0.09	0.33	-0.30	-0.30	-0.34	-0.34	-0.03	1.64	1.81	1.51	0.16	0.92	0.87	0.62	-1.38	0.1	0.4	2.2	2.7	1.3	0.2

LOT 42 (Group Lot of 9 head)



Pen-Col Legacy Jess-ET VG-87
(Dam of calves in group lots)



Pen-Col Legacy Jazz-ET VG-87
(Dam of calves in group lots)

~Primary Traits ~

MM DD YY	REGNUM	ANIMALNAME	SIRE	DAM	NM\$	CM\$	GTP1	DWP\$	MILK	% FAT	%P	PRO	CPP	F.EFF	F.SAV	LIV	PL	SCS	DPR	HCR	CCR	FI	SCE	PTAT	FLC	UDC	HAP	BC	KC	
2	24	2022	003227859632	CHERRYPENCOLE6449-ET	S-S1-SPARTACUS ELON-ET	847	866	2865	754	747	0.16	75	0.09	48	123	202	18	1.6	5.1	2.80	0.0	2.4	1.7	0.8	2.0	1.34	0.70	1.89	A2A2	AB
2	13	2022	003227859614	PEN-COLE6431-ET	S-S1-SPARTACUS ELON-ET	954	968	2850	1030	772	0.17	78	0.07	43	121	228	290	2.3	6.2	2.83	0.4	4.1	3.2	1.3	2.2	0.77	0.59	1.29	A2A2	AB
2	15	2022	003227859615	PEN-COLE6432-ET	S-S1-SPARTACUS ELON-ET	838	846	2848	602	1160	0.11	77	0.04	47	124	213	100	1.4	4.9	2.93	-0.3	3.2	1.7	0.7	2.3	1.78	0.13	2.18	A2A2	AB
2	7	2022	003215337683	PEN-COLE1446-ET	S-S1-SPARTACUS ELON-ET	868	879	2820	755	665	0.19	80	0.06	39	119	211	174	2.8	5.1	2.96	0.7	4.6	2.9	1.8	1.9	1.11	0.19	1.41	A2A2	AA
2	21	2022	003247091558	PEN-COL G 1060	RMD-DOTTERER SSI GAMEDAY-ET	889	904	2780	835	690	0.20	83	0.06	38	121	217	204	2.9	6.1	2.72	-0.2	3.8	2.3	0.7	2.7	0.69	-0.19	1.23	A2A2	AB
3	22	2022	003227859664	CHERRYPENCOL K 6481-ET	CLEAR-ECHOMAX KASHTON-ET	965	984	2927	949	758	0.23	96	0.08	47	143	234	26	2.0	6.2	2.75	-0.1	3.0	1.6	0.8	2.0	0.93	-0.02	1.75	A1A2	AE
3	3	2022	003247091560	PEN-COL G 1062	RMD-DOTTERER SSI GAMEDAY-ET	975	995	2869	1080	465	0.21	78	0.08	37	115	218	295	3.5	7.2	2.63	0.6	4.1	3.1	1.2	2.5	1.12	-0.11	1.63	A1A2	AB
3	17	2022	003227859662	PEN-COL K 6479-ET	CLEAR-ECHOMAX KASHTON-ET	937	953	2868	1126	558	0.22	85	0.02	24	109	188	127	2.7	7.7	2.45	1.0	2.7	2.9	1.2	1.6	0.73	0.25	2.04	A2A2	AB
3	15	2022	003227859659	CHERRYPENCOL K 6476-ET	CLEAR-ECHOMAX KASHTON-ET	923	937	2820	981	681	0.22	90	0.03	31	121	219	232	2.0	6.0	2.63	-1.3	3.2	0.1	-0.3	2.2	0.61	0.04	2.38	A2A2	AA
AVERAGES						911	926	2850	901	722	0.19	82	0.06	39	122	214	163	2	6.1	2.74	0.1	3.5	2.2	0.9	2.2	1.01	0.18	1.76		

~Secondary Traits ~

LOT	MM	DD	YY	REGNUM	ANIMALNAME	SIRE	DAM	ST	SR	BD	DF	RA	TW	LSV	LRV	FA	FLS	FU	RUH	RUW	UC	UD	FTP	RTP	TL	MF	DA	KET	MAS	MET	RP
42	2	24	2022	003227859632	CHERRYPENCOLE6449-ET	S-S1-SPARTACUS ELON-ET	CHERRYPENCOLEEE-ET	-0.69	-0.29	-0.77	-0.25	-0.71	0.75	-0.76	0.50	0.49	0.52	2.06	2.47	2.05	0.39	0.87	0.21	0.15	0.38	0.0	0.9	2.4	1.4	1.2	0.1
42	2	13	2022	003227859614	PEN-COLE6431-ET	S-S1-SPARTACUS ELON-ET	PEN-COLLEGACYJAZZ-ET VG-87	-1.55	-1.27	-1.43	0.14	-0.24	-0.63	0.10	0.23	-0.55	0.27	0.99	1.63	1.16	0.10	0.29	0.47	0.45	-1.03	0.1	0.9	2.0	1.8	1.5	0.3
42	2	15	2022	003227859615	PEN-COLE6432-ET	S-S1-SPARTACUS ELON-ET	PEN-COLLEGACYJEBBY-ET VG-85	0.25	-0.69	-0.26	1.90	0.60	0.70	1.32	-0.20	-0.43	0.37	2.25	3.10	2.57	0.65	1.49	0.81	0.58	-0.84	-0.1	0.5	1.8	1.2	1.0	0.3
42	2	7	2022	003215337683	PEN-COLE1446-ET	S-S1-SPARTACUS ELON-ET	PEN-COLLEGACYJEBBY-ET VG-85	-0.33	-0.54	-0.36	1.00	-0.23	-0.21	0.74	-0.07	-0.48	0.22	1.38	1.92	1.54	0.32	0.78	0.50	0.18	-0.33	0.0	0.5	1.9	1.4	1.3	0.3
42	2	21	2022	003247091558	PEN-COL G 1060	RMD-DOTTERER SSI GAMEDAY-ET	PEN-COLLEGACYJESS-ET VG-87	0.39	-1.15	-0.79	1.29	0.35	0.07	1.06	-0.36	-0.34	0.04	1.58	1.70	1.40	0.20	1.15	0.92	0.74	-1.52	0.1	0.4	2.0	3.1	1.0	-0.1
42	3	22	2022	003227859664	CHERRYPENCOL K 6481-ET	CLEAR-ECHOMAX KASHTON-ET	CHERRYPENCOLEEE-ET	-0.85	-0.67	-0.98	-0.11	-0.54	-0.44	-0.48	-0.35	0.21	-0.17	1.86	2.31	1.77	0.33	0.68	0.59	0.52	-0.73	0.1	1.1	2.9	2.2	1.7	0.2
42	3	3	2022	003247091560	PEN-COL G 1062	RMD-DOTTERER SSI GAMEDAY-ET	PEN-COLLEGACYJAZZ-ET VG-87	-0.35	-0.91	-0.79	0.84	0.69	0.04	0.43	-0.33	-0.58	-0.09	1.68	2.11	1.81	0.36	0.87	0.71	0.86	-0.72	0.1	0.4	2.6	3.8	2.0	0.6
42	3	17	2022	003227859662	PEN-COL K 6479-ET	CLEAR-ECHOMAX KASHTON-ET	PEN-COLZAZ5930-ET	-1.28	-1.09	-1.44	-0.67	0.54	-1.10	-0.66	-0.22	0.17	0.02	2.23	2.28	1.45	0.26	1.50	0.59	0.56	-0.43	0.1	0.6	2.0	5.3	1.7	0.2
42	3	15	2022	003227859659	CHERRYPENCOL K 6476-ET	CLEAR-ECHOMAX KASHTON-ET	CHERRYPENCOLEEE-ET	-1.59	-2.35	-2.39	-0.06	-0.16	-1.46	-0.79	-0.56	-0.13	-0.21	2.07	3.07	1.92	0.62	1.29	0.70	0.92	-0.86	-0.1	0.7	2.7	2.7	0.6	-0.2
AVERAGES								-0.67	-1.00	-1.02	0.45	0.03	-0.25	0.11	-0.15	-0.18	0.11	1.79	2.29	1.74	0.36	0.99	0.61	0.55	-0.68	0.0	0.7	2.3	2.5	1.3	0.2



Pen-Col Legacy Jane-ET VG-87 UUUUU
(2nd Dam of Lot 18 and Dam of Lots 20, 43 & 44)

LOT 43 *MALE*

Pen-Col K 6491-ET

3227859674 99%RHA-I
Born 3/30/22 8/22 PTA +2989GTPI
+1163M +.16% +92F +.05% +51P
+1120NMS\$ +7.2PL +.6DPR 2.74SCS
+1.01T +1.70UDC -.20FLC
+273FE +1.5FI 1.8%SCE +1135CMS\$
A2A2 AB +1246DWPS\$ FS 376

LOT 44 *MALE*

Pen-Col J 1061-ET

3247091559 99%RHA-I
Born 3/3/22 8/22 PTA +2924GTPI
+926M +.20% +94F +.07% +50P
+1146NMS\$ +7.7PL +.2DPR 2.69SCS
+.3T +1.14UDC -.79FLC
+282FE +1.3FI 1.7%SCE +1165CMS\$
A2/A2 AB +1134DWPS\$ FS 443

**one of the highest FS in the breed*

owned by Pen-Col Farms

Sire of Lot 43:

Clear-Echo Max Kashton-ET

3149514248 8/22 PTA +2927GTPI
+939M +.24% +106F +.04% +40P
+1046NMS\$ +6.5PL -.6DPR 2.60SCS
+.26T +1.82UDC +.21FLC 80%R
Maximus X VG-88 Frazzled

Sire of Lot 44:

Pen-Col Jangle-ET

3201118966 8/22 PTA +2980GTPI
+795M +.14% +70F +.04% +36P
+992NMS\$ +7.6PL +1.3DPR 2.77SCS
+.06T +1.08UDC -.43FLC 80%R
Legacy X VG-86 Modesty

Dam of Lots 43 & 44:

Pen-Col Legacy Jane-ET

2-08 VG-87 VVVVV 3208410641
8/22 PTA +2864GTPI +1231M +72F
+53P +1025NMS\$ +6.7PL +.5DPR
+.80T +1.37UDC -.73FLC
2-04 111 13031 3.7 479 2.9 380 RIP
Sire: Pine-Tree CW Legacy-ET

(Pictured above)

*2 daus. over +1100NMS\$

Sons in AI include:

14H16255 Playmaker +3033G +1195NMS\$
7HO16139 Wild Thing +2961G +1049NMS\$
1HO15882 Zazzita +2942G +1037NMS\$

2nd Dam:

Pen-Col Modesty Jewel-ET
VG-86 VVGVV
2-08 363 23751 4.2 1001 3.4 805

3rd Dam:

Pen-Col Delta Juno-ET
VG-87 VE+VV
2-08 305 35210 3.7 1299 3.1 1094

4th Dam:

Pen-Col SS June-ET
EX-90 EEVEV
3-04 365 27069 4.7 1262 3.4 908

5th Dam: Vision-Gen Obsrv Julie-ET

VG-86 VVVVV
4-08 306 25110 4.1 1025 3.2 791

6th Dam:

Charlesdale Gwyn Jetta-ET
EX-91 EEVEV
4-01 365 28390 3.8 1065 3.3 940
Lifetime 136940 4.0 5538 3.4 4716

7th Dam:

Ked Allen Juliani
EX-91,2E EEEEE
3-10 365 44540 3.3 1492 3.1 1393
Lifetime 120930 3.2 3965 3.4 4063
*Mat. sister to 29HO11614 Jeeves

8th Dam: Ked Duster Julienna-ET

EX-94,3E GMD-DOM
7-01 365 44030 3.8 1642 2.9 1320
Lifetime 249970 3.6 9088 3.2 7930

Full sister:

Ked Duster Juliemma-ET EX-92,2E

9th Dam: Ked Mark Justine

VG-88 VEE+ GMD-DOM
6-10 365 40980 4.0 1634 3.0 1242
Lifetime 323064 4.1 11331 3.2 10196

*Dam of Ked Juror

10th Dam: Ked Sexation Jasmine

VG-86 VG-MS
1-11 365 27820 3.7 1019 2.8 753
Lifetime 119380 3.7 4361 2.9 3429

11th Dam thru 16th Dam all VG or EX



Cherryencol L Lee-ET

(Descendants sell as Lots 5-7, 13, 15, 34 & 45 & 47)

LOT 45 *MALE*

Cherry-Acres Lyle 6492-ET

3227859675 99%RHA-I
Born 4/9/22 8/22 PTA +2963GTPI
+899M +.22% +97F +.07% +49P
+1090NMS +7.5PL -.5DPR 2.60SCS
+.51T +1.59UDC +.16FLC
+261FE +.4FI 2.3%SCE +1111CMS
A2/A2 AB +1199DWPS

owned by Hembury Farms LLC

Clear-Echo Max Kashton-ET

3149514248 8/22 PTA +2927GTPI
+939M +.24% +106F +.04% +40P
+1046NMS +6.5PL -.6DPR 2.60SCS
+.26T +1.82UDC +.21FLC 80%R
Maximus X VG-88 Frazzled

Cherryencol C 903-ET

3217140965 8/22 PTA +3007GTPI
+560M +102F +56P +1062NMS +6.2PL
+1.15T +1.48UDC +.61FLC
Sire: Sandy-Valley R Conway-ET

2nd Dam: (Pictured above)
Cherryencol L Lee-ET
-Due 11/15/22 & looks fantastic!

3rd Dam: (Pictured w/ Lot 3)
Cherryencol Lee-ET
EX-91 EEVEE
2-04 365 26797 4.6 1222 3.6 965
-Fresh again w/ 124 lbs 1st test

4th Dam: (Pictured w/ Lot 5)
Cherry-Acres Jedi Lauri-ET
VG-85 VV+GV
4-00 314 31140 3.5 1083 3.4 1049

5th Dam: (Pictured w/ Lot 6)
Ms TCF Cherry-Acres Lori-ET
VG-87 VVVVVV DOM
4-05 305 29550 4.0 1183 3.2 933
Lifetime 105880 4.4 4673 3.4 3650

6th Dam: (Pictured w/ Lot 21)
Tiger-Lily Uno Leah-ET
VG-87 +V+VV
4-03 358 31720 4.6 1448 3.3 1060
Lifetime 103410 4.4 4573 3.2 3340

7th Dam: (Pictured w/ Lot 15)
Tiger-Lily Planet Limbo
VG-85 +VG+V DOM
4-02 365 35750 3.7 1338 3.3 1193

8th Dam: Tiger-Lily Bret Lonnie
GP-82, VG-MS
3-03 338 29440 4.2 1246 3.3 979

9th Dam:
Tiger-Lily Magna Lucy-ET GP-82
2-02 365 30070 3.7 1123 3.3 995

10th Dam: B-Y-U Addison Leora-ET
VG-86 VE+GV GMD-DOM
3-11 365 37550 3.9 1458 3.4 1291
Lifetime 130140 3.7 4781 3.4 4403

11th Dam: Glen-Toctin Win Loretta-ET
VG-85 +E+GV GMD-DOM
2-01 305 29380 3.4 1002 3.2 946

12th Dam: Unicorn Celcius Lei-ET
VG-86 VVEVV GMD-DOM
2-00 365 27840 4.5 1240 3.6 1001

13th Dam thru 16th Dams all VG or EX



Pen-Col Silver Mist-ET EX-90 EE+UE
(4th Dam of Lot 46)

LOT 46 *MALE*

Cherry-Acres Mae FB 781-ET

3253663405 99%RHA-I
Born 7/1/22 8/22 PTA +2992GTPI
+1403M +.20% +114F +.08% +68P
+1160NMS +6.0PL -1.2DPR 2.71SCS
+.08T +.81UDC +.03FLC
+325FE +.0FI 1.8%SCE +1181CMS\$
A2/A2 BB +1291DWPS

owned by Hembury Farms LLC

T-Spruce G Frost Bite-ET

3220234128 8/22 PTA +3071GTPI
+1741M +.13% +106F +.06% +71P
+1256NMS +6.7PL +.9DPR 2.79SCS
+.07T +.78UDC -.13FLC 78%R
Granada X Lionel

AOT Top Dog Mae-ET

3214488469 8/22 PTA +2913GTPI
+796M +.32% +123F +52P +911NMS\$
+3.5PL +1.34T +1.02UDC +.59FLC
Sire: Bomaz Top Dog-ET

2nd Dam:

AOT Bundle Mahlia-ET
VG-85 V++GV
-Fresh 1/11/22 & looks great!

3rd Dam: AOT Pinnacle Mindy-ET
2-02 270 22600 4.5 1024 3.6 824

4th Dam: (Pictured above)
Pen-Col Silver Mist-ET
EX-90 EE+VE

5th Dam: Pen-Col SS Mindy-ET
VG-86 VV+VV DOM
2-08 115 9870 4.0 390 3.0 300 inc.

6th Dam: Pen-Col Bookem Mia-ET
EX-90,2E VVVEE
3-05 365 36000 2.7 962 3.4 1230
Lifetime 162250 3.3 5350 3.4 5578

7th Dam: Ms Gold-N-Oaks Maybaline-ET
VG-88 EVVVV DOM
2-08 305 28860 3.7 1072 3.4 989

8th Dam Gold-N-Oaks S Marbella-ET
2-08 VG-89 EVEVE GMD-DOM
2-00 365 31580 4.2 1321 3.2 1008

9th Dam: Gold-N-Oaks Morty Malibu-ET
EX-94,2E EEEVE
1-11 365 31260 4.5 1420 3.2 989
Lifetime 113940 4.2 4731 3.1 3515

10th Dam: Gold-N-Oaks Marshl Cinda-ET
VG-87 EEV+V
3-06 365 41950 4.1 1720 3.3 1383
Lifetime 160480 4.3 6913 3.5 5587

11th Dam: Gold-N-Oaks Bosco Cinnamon
EX-92,2E EEEEE GMD-DOM
5-03 350 41550 4.8 1993 3.0 1243
Lifetime 116800 4.2 4921 3.2 3753

12th Dam: Gold-N-Oaks Duster Cindy
VG-88 EEEVV GMD-DOM
3-03 365 41700 4.3 1774 3.1 1299
Lifetime 112960 4.1 4642 3. 3754

13th Dam: Gold-N-Oaks Melwood Cinder
VG-89 EEEVV GMD
3-02 365 37090 3.4 1243 3.0 1131

14th Dam: VG-85; 15th Dam: VG-86



Cherrypencol Lee-ET EX-91 EEVVEE

2-04 365 26797 4.6 1222 3.6 965

(Descendants sell as Lots 3, 5-7, 10, 13-15, 21-24, 34, 45 & 47)

LOT 47 *MALE*

Cherrypencol Lee K 740-ET

3253663364 99%RHA-I
 Born 5/6/22 8/22 PTA +3040GTPI
 +373M +.36% +116F +.12% +47P
 +1115NMS +6.2PL -.6DPR 2.62SCS
 +.89T +1.92UDC +.02FLC
 +286FE +.4FI 2.0%SCE +1143CMS
 A2/A2 AB +1240DWP\$

*owned by Pen-Col Farms
 & Hembury Farms LLC*

Clear-Echo Max Kashton-ET

3149514248 8/22 PTA +2927GTPI
 +939M +.24% +106F +.04% +40P
 +1046NMS +6.5PL -.6DPR 2.60SCS
 +.26T +1.82UDC +.21FLC 80%R
 Maximus X VG-88 Frazzled

Cherrypencol L Lee-ET

3208410629 8/22 PTA +2953GTPI
 +529M +91F +48P +954NMS +6.0PL
 -.1DPR +1.45T +1.90UDC +.21FLC
 -Due 11/15/22 & looks fantastic!
 Sire: Pine-Tree CW Legacy-ET
(Pictured w/ Lot 45)
 *8 daus over +3050GTPI
 *5 daus. over +1100NMS
Sons in AI:
 7H16395 Gameplan +3145G +1180NMS
 14H16135 Gamechanger +3067G +1208MS
 7H16133 Gold Card +3062GTPI +1098NMS
 551H4867 - 3087 +3087GTPI +1070NMS

**2nd Dam: (Pictured above)
 Cherrypencol Lee-ET
 EX-91 EEVVEE**

2-04 365 26797 4.6 1222 3.6 965
 -Fresh again w/ 124 lbs 1st test

**3rd Dam: (Pictured w/ Lot 5)
 Cherry-Acres Jedi Lauri-ET**

VG-85 VV+GV
 4-00 314 31140 3.5 1083 3.4 1049

**4th Dam: (Pictured w/ Lot 6)
 Ms TCF Cherry-Acres Lori-ET**

VG-87 VVVVV DOM
 4-05 305 29550 4.0 1183 3.2 933
 Lifetime 105880 4.4 4673 3.4 3650

**5th Dam: (Pictured w/ Lot 21)
 Tiger-Lily Uno Leah-ET**

VG-87 +V+VV
 4-03 358 31720 4.6 1448 3.3 1060
 Lifetime 103410 4.4 4573 3.2 3340

**6th Dam: (Pictured w/ Lot 15)
 Tiger-Lily Planet Limbo**

VG-85 +VG+V DOM
 4-02 365 35750 3.7 1338 3.3 1193

7th Dam: Tiger-Lily Bret Lonnie

GP-82, VG-MS
 3-03 338 29440 4.2 1246 3.3 979

8th Dam:

Tiger-Lily Magna Lucy-ET GP-82
 2-02 365 30070 3.7 1123 3.3 995

9th Dam: B-Y-U Addison Leora-ET

VG-86 VE+GV GMD-DOM
 3-11 365 37550 3.9 1458 3.4 1291
 Lifetime 130140 3.7 4781 3.4 4403

10th Dam: Glen-Toctin Win Loretta-ET

VG-85 +E+GV GMD-DOM
 2-01 305 29380 3.4 1002 3.2 946

11th Dam: Unicorn Celcius Lei-ET

VG-86 VVEVV GMD-DOM
 2-00 365 27840 4.5 1240 3.6 1001

12th Dam thru 15th Dams all VG or EX

Catalogs by:



167 Valley Lane, Annville, PA 17003

Ph: 717-821-1238 • E-mail: brandtfive@comcast.net