

Ohio

Fall Sale 2022



Saturday, October 15, 2022 • 11:00 AM

Wayne County Fairgrounds, Wooster, Ohio

(GPS Address: 199 Vanover Street, Wooster, OH 44691)

Ohio Fall Sale 2022

Saturday, October 15, 2022 • 11:00 AM

Wayne County Fairgrounds, Wooster, Ohio

(GPS Address: 199 Vanover Street, Wooster, OH 44691)

Sales Staff

Bob Graber..... 330-466-1662
-Auctioneer
Jeff Brown..... 419-295-5088
-Pedigrees
Chad Griffith..... 513-543-2315
-Cowbuyer
Ken Janes..... 330-464-4134
Paul Haskins..... 419-618-4028
Eric Topp..... 419-953-6448
Phillip Topp..... 937-538-7423
Ted Renner..... 330-466-1196
Jason Miley..... 330-466-8509
Chris Lahmers..... 614-306-7194
Dallas Rynd..... 740-207-5005
Bill Indoe..... 330-608-9770
Greg Cornish..... 419-681-7472
Wyatt Schlauch..... 330-275-7822
Logan Schlauch..... 330-275-2024

Catalog & Sale Updates can be viewed online
@ www.ohioholstein.com, cowbuyer.com &
[dairy agenda](http://dairyagenda.com) today

Terms of Sale: Cash or good check sale day. For all other terms and conditions refer to the Holstein Association Terms and Conditions page in this catalog.



*View/bid online in Real Time
at www.cowbuyer.com*

*Bidders must pre-register & be pre-approved.

*Contact Aaron Tompkins if you need
assistance at 336-363-4639

Sale Sponsored & Managed By:

| | |
|---|--|
|  | <p>Ohio Holstein Association 1375 Heyl Road, PO Box 479 Wooster, OH 44691 330-264-9088 Fax 330-263-1653 email: oholstein@sssnet.com Website: www.ohioholstein.com</p> |
|---|--|



Pine-Tree 9882 Prof 7019-ET VG-86 UUGV+

2-04 365 39172 4.2 1607 3.5 1386

(2nd Dam of Lot 1)

LOT 1 #3110

Pine-Tree Gamedays Hero-ET

3250754446 99%RHA-I
 Born 2/28/22 8/22 PTA +3065GTPI
 +536M +.37% +136F +.10% +44P
 +1061NMS +5.6PL +.8DPR 2.63SCS
 +1.56T +1.20UDC +.74FLC
 +279FE +1.1FI 2.2%SCE +1083CMS

Moo-Ville Farm & Creamery LLC

5875 S M 66 Hwy
 Nashville, MI 49073
 269-804-2232

RMD-Dotterer SSI Gameday-ET

3205704153 8/22 PTA +3048GTPI
 +941M +.28% +118F +.07% +49P
 +1096NMS +6.2PL +.1DPR 2.63SCS
 +1.45T +1.48UDC +.28FLC 81%R
 Big AI X GP-83 Blowtorch

Pine-Tree 7019 Hero 8643-ET

3210258073 8/22 PTA +2814GTPI
 +740M +112F +39P +852NMS +3.7PL
 +1.43T +.89UDC +.61FLC
 Sire: Pine-Tree Heroic-ET

2nd Dam: (Pictured above)
 Pine-Tree 9882 Prof 7019-ET
 VG-86 VVGV+
 2-04 365 39172 4.2 1607 3.5 1386
 *Dam of 200H1186 Pursuit & 29H18960 Acura

3rd Dam:
 OCD Supersire 9882-ET
 VG-86 VV+V DOM
 2-01 365 31870 4.1 1310 3.4 1083
 *Multiple active AI sons
 *Sold for \$270,000 in World Classic 2016

4th Dam:
 OCD Robust Shimmer-ET
 EX-90 EEVVE DOM
 2-03 365 34350 3.5 1200 3.2 1086

5th Dam: Ammon-Peachey Shana-ET
 VG-87-CAN as 2yr-old DOM
 2-02 365 34191 4.8 1653 3.4 1164
FULL sister: Ammon-Peachey Shauna EX-92
 -dam of Supersire, Headliner, etc.

6th Dam: Pine-Tree Martha Sheen-ET
 VG-86 VV+VV DOM
 1-11 365 31210 4.2 1305 3.1 968

7th Dam: Pine-Tree Missy Martha-ET
 VG-86 VVV+V DOM
 2-02 365 34730 3.6 1266 3.1 1070

8th Dam: Wesswood-HC Rudy Missy-ET
 EX-92,3E EEEEE GMD-DOM
 4-11 365 40880 4.1 1665 3.4 1385
 Lifetime 119610 4.1 4885 3.4 4031
 *Global Cow of the Year 2014

9th Dam: Wesswood Elton Mimi
 EX-90 EEEEE GMD-DOM
 3-05 365 35380 3.3 1160 3.0 1054

10th Dam: Wesswood Mandingo Ivy
 VG-87 VEEVV
 6-05 365 36330 3.6 1305 2.8 1018
 Lifetime 144060 3.4 4933 2.9 4139

11th Dam: Wesswood Astro Matt Ester
 VG-87 VEVV GMD-DOM
 6-08 365 31860 3.5 1125 2.9 921
 Lifetime 140110 3.6 5029 3.0 4158

12th Dam: Wesswood Bell Claudette
 VG-87 GMD-DOM
 Lifetime 280980 3.6 9997 2.9 8092



Donnanview Damion Lyza-ET EX-94,2E EEEEE

**Nom. All-American & Nom. All-Canadian Sr 3yr-old 2011*

(Dam of Lot 2)

LOT 2 #393
Cal-Denier-I Sol Lynelle-ET
3225187943 99%RHA-I
Born 3/10/22

James Richard
3917 Ogeden Rd
Wooster, OH 44691
567-224-0413

Walnutlawn Solomon-ET
11775998C 8/22 PTA +1997GTPI
+.03%F +.02%P -.1DPR 2.89SCS
+2.61T +1.63UDC +.26FLC 99%R
Doorman X VG-89 Lavanguard

Donnanview Damion Lyza-ET
7-04 EX-94,2E EEEEE 7954581C
2-00 280 19371 3.9 672 3.2 630
3-04 365 36538 3.9 1457 3.0 1120
6-05 305 29160 3.7 1072 3.0 887
Sire: Erbacres Damion

(Pictured above)
**Nom. All-Canadian Sr 3yr-old 2011*
**Nom. All-American Sr 3yr-old 2011*
**5th Sr 3yr-old WDE 2011*
**Nom. All-Quebec Sr 3yr-old 2011*

2nd Dam:
Donnanview Integrity Lauralie
EX-90,2E-CAN
2-02 314 22802 3.9 886 3.1 701
3-03 365 29808 3.5 1058 3.2 952

3rd Dam:
Tailor Made Rudolph Liz-ET
EX-CAN
2-06 365 37842 3.2 1226 3.1 1186
3-09 296 37090 3.4 1274 3.1 1157

4th Dam:
Lexy-Lane Bellwd Lizzie-ET

5th Dam:
Lexy-Lane Thor Liza-ETS
VG-86 VVVEV
2-00 365 26050 4.0 1035 3.5 918

6th Dam:
Lexy-Lane Blackstar Lynn-ET
VG-85 +VV+V GMD-DOM
1-11 365 26810 4.3 1161 3.6 959

7th Dam:
Lexy-Lane Mark Paula
EX-90,2E EEEVE GMD-DOM
7-05 365 37350 3.9 1465 3.2 1190
Lifetime 111910 4.1 4613 3.3 3726

8th Dam:
Lexy-Lane Bell Pamela
VG-85 VV+V GMD-DOM
4-07 365 31060 3.8 1183 3.3 1010



Kamps-Hollow Des Accent-RED EX-94,2E EEEEE

5-05 332 37860 3.4 1305 3.4 1277

(Dam of Lot 3)

LOT 3 #446

Jeffrey-Way Amplify-RED-ET

3149434246 99%RHA-I

Born 9/1/18

*Fresh end of June

-milking 90 lbs/day

*Potential 8th generation EX

Kody & Kaleb Pond

5429 County Rd 31S

Bellefonte, OH 43311

937-935-8339

Riverdown Unstopabull-RED

11801450C 8/22 PTA +1994GTPI

+1.3PL +9DPR 2.94SCS

+2.30T +2.37UDC +1.65FLC 98%R

Avalanche X EX-91,2E Apple Jack

Kamps-Hollow Des Accent-RED

6-08 EX-94,2E EEEEE 142508309

2-01 285 24730 4.4 1087 3.7 925

4-01 365 29210 4.5 1302 3.6 1054

5-05 332 37860 3.4 1305 3.4 1277

6-06 352 32080 3.9 1264 3.5 1112

7-09 365 33390 3.9 1289 3.2 1084

Lifetime 158860 4.0 6331 3.5 5517

Sire: Scientific Destry-ET

2nd Dam:

**Kamps-Hollow Ascarle-RED-ET
EX-92,4E EEEEE**

2-00 365 28570 3.5 1003 3.3 945

3-04 365 30680 4.5 1391 3.2 990

4-07 350 28110 4.1 1140 3.3 936

5-09 365 28530 4.5 1286 3.5 986

7-08 312 31430 4.2 1323 3.4 1058

8-09 365 32580 4.0 1292 3.4 1108

10-00 347 28470 3.8 1069 3.4 976

11-01 316 26350 3.9 1032 3.3 878

Lifetime 272420 4.1 11142 3.4 9138

Maternal sister:

Kamps-Hollow Altitude-ET

EX-95,2E EEEEE DOM

7-00 365 39690 4.7 1849 3.5 1385

***Dam of: KHW Regiment Apple-RED-ET**

EX-96,4E EEEEE DOM

Lifetime 240640 4.7 11394 3.7 9013

***Check out show winnings box at right!**

3rd Dam:

Clover-Mist Alisha-ET

EX-93,3E EEEEE DOM

8-07 365 36920 4.2 1553 3.4 1258

Lifetime 226470 4.7 10659 3.6 8149

4th Dam:

Clover-Mist Augy Star-ET*RC

EX-94,4E EEEEE DOM

7-10 365 43140 5.0 2136 3.3 1421

Lifetime 206250 4.7 9793 3.5 7187

5th Dam:

D-R-A August EX-96,4E EEEE DOM

8-05 365 27460 4.3 1187 3.2 871

Lifetime 190200 4.4 8281 3.3 4457

***Nom. All-American Aged Cow 1986**

***All-Wisconsin Aged Cow 1987**

6th Dam:

D-R-A Ideal Precious Leader EX-90,2E

7-06 358 20090 3.9 787 3.4 765

7th Dam:

D-R-A Princess Lad Leader EX-90,3E

9-05 305 19160 4.2 809



KHW Regiment Apple-RED-ET
EX-96,4E EEEEE DOM
**Grand Champion of the 2011*
Grand International Red & White Show
 (2nd Dam of Lot 4 & same family as Lots 3 & 5)



Ms Apple Arriella-ET*RC
EX-92 EEEEE
 3-03 365 35590 4.6 1688 3.3 1199
 (Dam of Lot 4)

LOT 4 #53
BlackNCherry KD Alma-ET*RC
 145407698 99%RHA-I
 Born 12/11/21

Julie Renner
 17182 Old Lincoln Way
 Dalton, OH 44618
 330-828-2604

***Potential 9th generation EX**

Woodcrest King Doc
 3132417775 8/22 PTA +2814GTPI
 +1609M+69F+55P+633NM\$ +3.8PL
 +3.31T+2.21UDC+2.03FLC 99%R
 Kingboy X VG-88 Mack

Ms Apple Arriella-ET
5-10 EX-92 EEEEE 3124554021
 8/22 PTA +3.75T+2.07UDC+2.90FLC
 1-11 365 31031 5.0 1553 3.3 1009
 3-03 365 35590 4.6 1688 3.3 1199
 Sire: Maple-Downs-I G W Atwood-ET
 (Pictured above)

The Amazing Apple!
-Unanimous All-Am Jr 2yr-old 2006
-All-American R&W Jr 2yr-old 2006
-HHM All-American Jr 3yr-old 2007
-Nom. All-American 5yr-old 2009
-Res. All-Canadian 5yr-old 2009
-Res. R&W Grand Champion @
2009 Royal Winter Fair
-2010 Hol. Int. World R&W Champion
-Grand Champion of Grand International
Red & White Show 2011
-All-Am R&W Aged Cow 2011
-Res. Grand Champion of Grand International
Red & White Show 2013
-2013 HI Impact R&W Cow of the Year
-\$1 million Global Glamour Sale Topper
**Maternal sister to Advent-RED*

2nd Dam: (Pictured above)
KHW Regiment Apple-RED-ET *CV
EX-96,4E EEEEE DOM
 2-02 365 28930 4.5 1297 3.6 1033
 4-01 365 35750 4.7 1682 3.7 1314
 5-03 365 30810 5.0 1527 3.9 1212
 7-00 365 33280 5.0 1564 3.6 1191
 9-01 365 36750 4.3 1582 3.5 1280
 10-11 365 31780 4.5 1440 3.5 1122
 Lifetime 240640 4.7 11394 3.7 9013
**Check out show winnings box at left!*
3rd Dam:
Kamps-Hollow Altitude-ET *CV
EX-95,2E EEEEE DOM
 7-00 365 39690 4.7 1849 3.5 1385
 Lifetime 144460 4.4 6295 3.7 5288
4th Dam:
Clover-Mist Alisha-ET
EX-93,3E EEEEE DOM
 8-07 365 36920 4.2 1553 3.4 1258
 Lifetime 226470 4.7 10659 3.6 8149
5th Dam:
Clover-Mist Augy Star-ET*RC
EX-94,4E EEEEE DOM
 7-10 365 43140 5.0 2136 3.3 1421
 Lifetime 206250 4.7 9793 3.5 7187
6th Dam:
D-R-A August
EX-96,4E EEEEE DOM
 8-05 365 27460 4.3 1187 3.2 871
 Lifetime 190200 4.4 8281 3.3 4457
**Nom. All-American Aged Cow 1986*
**All-Wisconsin Aged Cow 1987*
7th Dam:
D-R-A Ideal Precious Leader
EX-90,2E
 7-06 358 20090 3.9 787 3.4 765
8th Dam:
D-R-A Princess Lad Leader
EX-90,3E
 9-05 305 19160 4.2 809

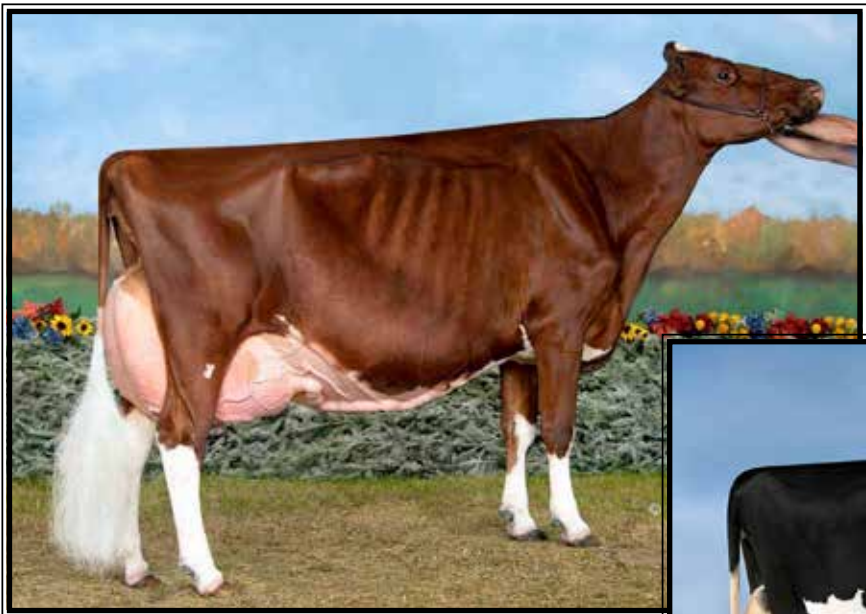

KHW Regiment Apple-RED-ET
EX-96,4E EEEEE DOM
**Grand Champion of the*
2011 Grand International Red & White Show
 (4th Dam of Lot 5 & same family as Lots 3 & 4)



Ms Apples Aileen-ET
EX-92,2E EEEEE
 (3rd Dam of Lot 5)

LOT 5 #1987
A-Logansway Unstop Adel-RED
 3212609059 99%RHA-I
 Born 12/4/20

Zachary Logan
 9506 State Route 193
 Farmdale, OH 44417
 330-282-7191

Due 12/11/22 to
576HO1603 Awesome (sexed)

Riverdown Unstopabull-RED
 11801450C 8/22 PTA +1994GTPI
 +1.3PL +9DPR 2.94SCS
 +2.30T +2.37UDC +1.65FLC 98%R
 Avalanche X EX-91,2E Apple Jack

Ms Airials Advantage-RED-ET
3-01 VG-87 VVV+V 3136496617
 1-11 292 20010 4.8 958 3.3 666
 Sire: Cycle McGucci Jordy-RED

2nd Dam:
Liddleholme Drman Airial-ET*RC
VG-85 VVVGV
 2-00 305 18780 5.5 1026 3.9 735
 3-08 305 20850 5.0 1035 3.8 793
**5th Summer Yearling WDE 2017*

3rd Dam: (Pictured above)
Ms Apples Aileen-ET*RC
EX-92,2E EEEEE
 2-04 365 20850 5.1 1069 3.7 772

4th Dam: (Pictured above)
KHW Regiment Apple-RED-ET
EX-96,4E EEEEE DOM
 4-01 365 35750 4.7 1682 3.7 1314
 7-00 365 33280 5.0 1564 3.6 1191
 9-01 365 36750 4.3 1582 3.5 1280
 Lifetime 240640 4.7 11394 3.7 9013
**Check out show winnings box at left!*

5th Dam: Kamps-Hollow Altitude-ET
EX-95,2E EEEEE DOM
 7-00 365 39690 4.7 1849 3.5 1385
 Lifetime 144460 4.4 6295 3.7 5288

6th Dam: Clover-Mist Alisha-ET
EX-93,3E EEEEE DOM
 8-07 365 36920 4.2 1553 3.4 1258
 Lifetime 226470 4.7 10659 3.6 8149

7th Dam: Clover-Mist Augy Star-ET*RC
EX-94,4E EEEEE DOM
 7-10 365 43140 5.0 2136 3.3 1421
 Lifetime 206250 4.7 9793 3.5 7187

8th Dam:
D-R-A August EX-96,4E EEEE DOM
 8-05 365 27460 4.3 1187 3.2 871
 Lifetime 190200 4.4 8281 3.3 4457
**Nom. All-American Aged Cow 1986*
**All-Wisconsin Aged Cow 1987*

9th Dam:
D-R-A Ideal Precious Leader EX-90,2E
 7-06 358 20090 3.9 787 3.4 765

10th Dam:
D-R-A Princess Lad Leader EX-90,3E
 9-05 305 19160 4.2 809

The Amazing Apple!
-Unanimous All-Am Jr 2yr-old 2006
-All-American R&W Jr 2yr-old 2006
-HHM All-American Jr 3yr-old 2007
-Nom. All-American 5yr-old 2009
-Res. All-Canadian 5yr-old 2009
-Res. R&W Grand Champion @
2009 Royal Winter Fair
-2010 Hol. Int. World R&W Champion
-Grand Champion of Grand International Red & White Show 2011
-All-Am R&W Aged Cow 2011
-Res. Grand Champion of Grand International Red & White Show 2013
-2013 HI Impact R&W Cow of the Year
-\$1 million Global Glamour Sale Topper
**Maternal sister to Advent-RED*



Jo-Clar Advent Pansy-RED-ET EX-92,3E EEVVEE

6-11 365 39430 5.1 2012 3.2 1272

(2nd Dam of Lot 6)

LOT 6

Arethusa Pictur Perfect-RED

3209028408 100%RHA-NA

Born 7/20/20

Fresh 8/27/22

Daniel Lee Fullenkamp

3001 Wedgewood Drive

Fort Gratiot, MI 48059

419-852-5988

Luck-E Awesome-RED

72186769 8/22 PTA +1430GTPI

+2.00% +2.81UDC +.71FLC 99%R

Absolute-RED X EX-94,3E Advent

Arethusa Bostn Parsonia-RED

6-02 EX-93,2E EEEEE 3137802992

4-06 249 19470 3.8 746 3.6 698

Sire: Arethusa Boston-RED

2nd Dam: (Pictured above)

Jo-Clar Advent Pansy-RED-ET EX-92,3E EEVVEE

1-11 365 22000 3.9 859 3.4 757

4-05 365 26740 4.4 1351 3.1 952

5-10 305 32610 3.7 1221 3/2 1032

6-11 365 39430 5.1 2012 3.2 1272

8-08 310 35320 3.7 1317 3.4 1192

9-08 293 36540 3.3 1189 3.2 1180

Lifetime 210930 4.1 8692 3.4 7145

3rd Dam:

Any-Day Rubens Poppy-ET *RC EX-90,2E EE+EV GMD-DOM

4-02 365 40261 4.6 1869 3.7 1488

Lifetime 140030 4.5 6238 3.8 5263

4th Dam:

Jo-Clar Jess Patsy EX-93,2E EEEEE DOM

4-05 319 26630 4.4 1164 3.5 922

Lifetime 107460 4.7 5093 3.4 3686

*Res. Jr All-Am Sr. 3yr-old 1998

5th Dam:

Jo-Clar Lincoln Patches EX-90 EEEEEV DOM

7-08 365 32060 4.2 1361 3.5 1127

Lifetime 179460 4.2 7485 3.4 6141

6th Dam:

Jo-Clar Inspiration Penelope EX-90,2E EEEEEV

4-06 365 26760 4.4 1166 3.4 917

Lifetime 123180 4.0 4902 3.4 4135

7th Dam:

Jo-Clar Mattador Pixie EX-90 EEEV GMD-DOM

6-11 365 36140 3.3 1191 2.8 1015

Lifetime 249150 3.2 8081 3.0 7575

8th Dam: Jo-Clar Bell Patsy VG-86 +E+E

5-05 316 27670 3.9 1076 3.2 877

9th Dam: Jo-Clar Marvex Pauline VG-87 VEVV

4-05 301 21690 4.1 889 3.3 720



Toppklen Alexander Whoa-ET EX-94,3E EEEEE

**2nd Fall Yearling M-E Spring National 2012*

(Dam of Lots 7 & 8 and 3rd Dam of Lot 9)

LOT 7 #179

Toppklen Sidekick Wahala

3212177713 99%RHA-I
Born 6/22/20

Fresh in September

LOT 8 #242

Toppklen Warrior Whittnie*RC

3239121086 99%RHA-I
Born 3/15/22

*Audrey Sidle, Brennan Topp
Marissa Topp & Logan Topp*

5170 Lock Two Rd
New Bremen, OH 45869
330-317-5363

Sire of Lot 7:

Walnutlawn Sidekick

12508113C 8/22 PTA +2180GTPI
+1.19%F +2.88T +2.42UDC +.64FLC
Abbott X EX-95,2E McCutchen

Sire of Lot 8:

Mr Blondin Warrior-RED-ET

3139655530 8/22 PTA +1867GTPI
+3.22T +1.86UDC +1.67FLC 95%R
Avalanche X VG-85 Doorman

Dam of Lots 7& 8:

Toppklen Alexander Whoa-ET

9-10 EX-94,3E EEEEE 141164830
3-06 302 29390 4.2 1233 3.5 1022

Sire: Golden-Oaks ST Alexander-ET
(Pictured above)

**2nd Fall Yrlng M-E Fall Nat'l 2012*

**4th Fall Calf M-E Summ Nat'l 2011*

2nd Dam: (Pictured w/ Lot 12)

Rose-Vue Damion Wooki

EX-91,2E EEEVE
2-02 342 20840 3.7 762 3.3 691
3-09 306 14480 3.7 530 3.1 444
5-03 320 12340 4.0 499 3.3 402

3rd Dam:

Rose-Vue Astro Whoosh-ET

EX-93,2E EEEVE
2-05 365 30300 3.6 1102 3.1 936
Lifetime 124250 3.6 4492 3.1 3838

4th Dam:

Dupasquier Rudlph Winnie

EX-90 EVEEV
4-05 365 29700 4.1 1213 3.2 945

5th Dam:

Dupasquier Starb Winnie

EX-3E-CAN
6-07 365 33574 4.0 1349 3.1 1052
Lifetime 214664 4.1 8761 3.3 7176

**All-American Aged Cow 1993*

**All-American Sr 2yr-old 1989*

**All-Canadian 4yr-old 1991*

**All-Canadian 3yr-old 1990*

**All-Canadian Sr 2yr-old 1989*

6th Dam:

Allangrove AA Winnie VG-85-CAN

5-07 365 20415 4.1 840 3.4 701

7th Dam:

Allangrove Reflection Winnie EX-CAN

Lifetime 131961 3.8 4980

**All-Canadian 4yr-old 1977*

**HM All-Canadian 3yr-old 1976*

8th Dam: VG



Toppflen Whoas Whiskey-ET EX-92,2E EEVVE

**4th Sr 3yr-old M-E Summer National 2016*

(2nd Dam of Lot 9)

LOT 9 #390

Toppflen Ws Warrior What*RC

3211500049 99%RHA-I

Born 9/3/20

Fresh in September

**1st Place Yearling in Milk Wayne Co. Fair 2022*

Audrey Sidle, Brady Sidle

Marissa Topp & Logan Topp

5170 Lock Two Rd

New Bremen, OH 45869

330-317-5363

Mr Blondin Warrior-RED-ET

3139655530 8/22 PTA +1867GTPI

+3.22T +1.86UDC +1.67FLC 95%R

Avalanche X VG-85 Doorman

Toppflen Whiskey Is Awesome*RC

3-11 GP-84 +V+GV 3147907079

2-03 297 17350 4.6 800 3.4 589

Sire: Luck-E Awesome-RED

2nd Dam: (Pictured above)

Toppflen Whoas Whiskey-ET

EX-92,2E EEVVE

2-03 305 17530 3.9 688 3.4 597

**4th Sr 3yr-old M-E Summ Nat'l 2016*

3rd Dam: (Pictured w/ Lot 7)

Toppflen Alexander Whoa-ET

EX-94,3E EEEEE

3-06 302 29390 4.2 1233 3.5 1022

**2nd Fall Yrlng M-E Fall Nat'l 2012*

**4th Fall Calf M-E Summ Nat'l 2011*

4th Dam: (Pictured w/ Lot 12)

Rose-Vue Damion Wooki

EX-91,2E EEEVE

2-02 342 20840 3.7 762 3.3 691

5th Dam:

Rose-Vue Astro Whoosh-ET

EX-93,2E EEEVE

2-05 365 30300 3.6 1102 3.1 936

Lifetime 124250 3.6 4492 3.1 3838

6th Dam:

Dupasquier Rudlph Winnie

EX-90 EVEEV

4-05 365 29700 4.1 1213 3.2 945

7th Dam:

Dupasquier Starb Winnie

EX-3E-CAN

6-07 365 33574 4.0 1349 3.1 1052

Lifetime 214664 4.1 8761 3.3 7176

**All-American Aged Cow 1993*

**All-American & All-Can Sr 2yr-old 1989*

**All-Canadian 4yr-old 1991*

**All-Canadian 3yr-old 1990*

8th Dam:

Allangrove AA Winnie VG-85-CAN

5-07 365 20415 4.1 840 3.4 701

9th Dam:

Allangrove Reflection Winnie EX-CAN

Lifetime 131961 3.8 4980

**All-Canadian 4yr-old 1977*

**HM All-Canadian 3yr-old 1976*

10th Dam: VG



Toppglen Defiant Wowwee EX-93 EEEEE

**Nom. Jr All-American 4yr-old 2020
(2nd Dam of Lots 10 & 11)*

LOT 10 #204

Toppglen Unstopabull Wisdom*RC

3239121048 99%RHA-I
Born 3/3/21

**5th Spring Yrlg M-E Spring Nat'l 2022*

LOT 11 #240

Toppglen Warrior Willabelle*RC

3239121084 99%RHA-I
Born 3/13/22

Marissa Topp & Logan Topp

5170 Lock Two Rd
New Bremen, OH 45869
330-317-5363

Sire of Lot 10:

Riverdown Unstopabull-RED
11801450C 8/22 PTA +1994GTPI
+1.3PL +.9DPR 2.94SCS
+2.30T +2.37UDC +1.65FLC 98%R
Avalanche X EX-91,2E Apple Jack

Sire of Lot 11:

Mr Blondin Warrior-RED-ET
3139655530 8/22 PTA +1867GTPI
+3.22T +1.86UDC +1.67FLC 95%R
Avalanche X VG-85 Doorman

Dam of Lots 10 & 11:

Toppglen Awesome Woohoo*RC
3-02 EX-90 VEEVE 3150294332
Sire: Luck-E Awesome-RED
**3rd Spring Yrlng M-E Fall Nat'l 2020
*4th Jr 2yr-old M-E Spring Nat'l 2021
4th Jr 3yr-old M-E Spring Nat'l 2022

2nd Dam: (Pictured above)
Toppglen Defiant Wowwee
EX-93 EEEEE

3-06 362 30010 4.3 1298 3.0 894
**Nom. Jr. All-American 4yr-old 2020
*1st 4yr-old, Sr. & Grand Champion @ the
Grand National Jr Show 2020
*1st Fall Yrlng M-E Summ Nat'l 2017
3rd Sr 2yr-old M-E Spring Nat'l 2018

3rd Dam:
Toppglen Alexandr Woowee-ET
VG-88 VVV+E
3-11 267 20570 4.0 830 3.6 732

4th Dam: (Pictured w/ Lot 12)
Rose-Vue Damion Wooki
EX-91,2E EEEVE
2-02 342 20840 3.7 762 3.3 691

5th Dam:
Rose-Vue Astro Whoosh-ET
EX-93,2E EEEVE
2-05 365 30300 3.6 1102 3.1 936
Lifetime 124250 3.6 4492 3.1 3838

6th Dam:
Dupasquier Rudlph Winnie
EX-90 EVEEV
4-05 365 29700 4.1 1213 3.2 945

7th Dam:
Dupasquier Starb Winnie
EX-3E-CAN
6-07 365 33574 4.0 1349 3.1 1052
Lifetime 214664 4.1 8761 3.3 7176
**All-American Aged Cow 1993
*All-American & All-Can Sr 2yr-old 1989
*All-Canadian 4yr-old 1991
All-Canadian 3yr-old 1990

8th Dam:
Allangrove AA Winnie VG-85-CAN
5-07 365 20415 4.1 840 3.4 701

9th Dam:
Allangrove Reflection Winnie EX-CAN
Lifetime 131961 3.8 4980
**All-Canadian 4yr-old 1977
HM All-Canadian 3yr-old 1976

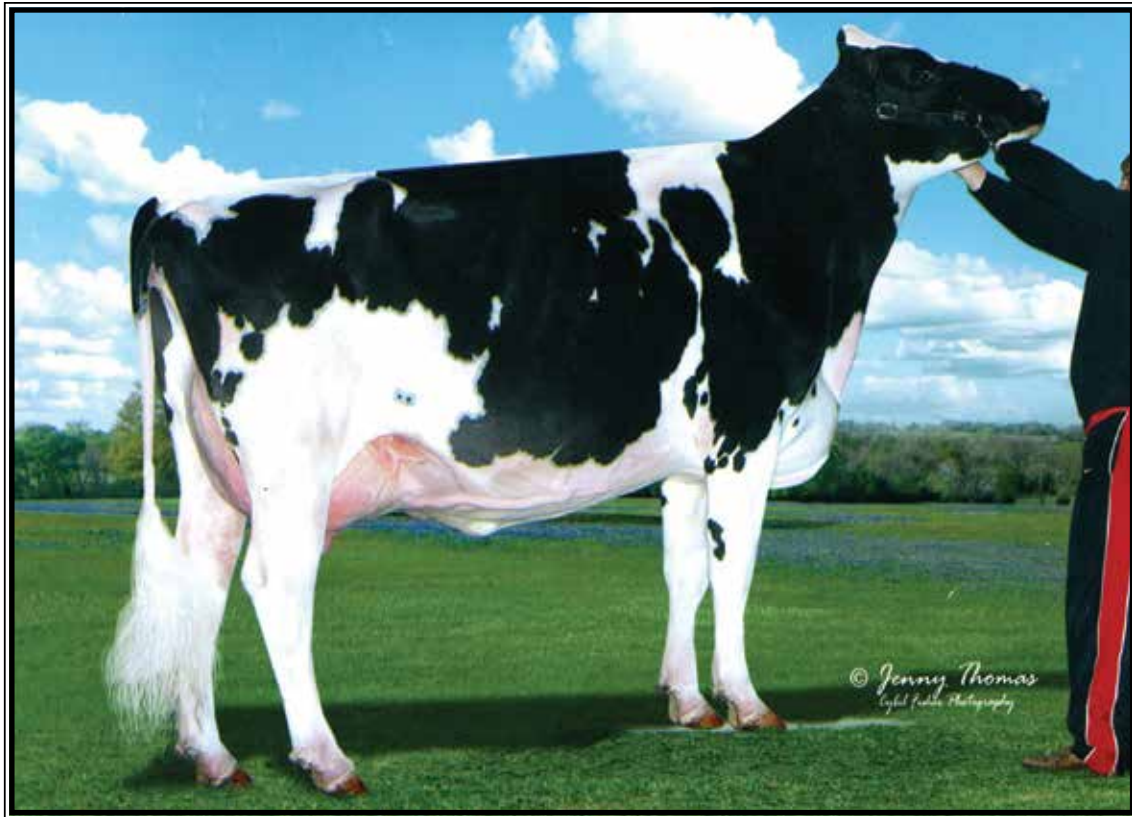

Rose-Vue Damion Wooki EX-91,2E EEEVE

2-02 342 20840 3.7 762 3.3 691
(Descendants sell as Lots 7-12)

LOT 12 #228

Toppflen Doc Wawasee

3239121072 99%RHA-I
Born 12/2/21

Brennan, Marissa & Logan Topp

5170 Lock Two Rd
New Bremen, OH 45869
330-317-5363

Woodcrest King Doc

3132417775 8/22 PTA +2814GTPI
+1609M +69F +55P +633NMS +3.8PL
+3.31T +2.21UDC +2.03FLC 99%R
Kingboy X VG-88 Mack

Toppflen Defiant Will

2-11 GP-82 +GVGV 3150294335
Sire: Scientific B Defiant-ET*RC

2nd Dam:

Toppflen Armani Watch-ET

3rd Dam: (Pictured above)

**Rose-Vue Damion Wooki
EX-91,2E EEEVE**
2-02 342 20840 3.7 762 3.3 691

4th Dam:

**Rose-Vue Astro Whoosh-ET
EX-93,2E EEEVE**
2-05 365 30300 3.6 1102 3.1 936
Lifetime 124250 3.6 4492 3.1 3838

5th Dam:

**Dupasquier Rudlph Winnie
EX-90 EEEV**
4-05 365 29700 4.1 1213 3.2 945

6th Dam:

**Dupasquier Starb Winnie
EX-3E-CAN**
6-07 365 33574 4.0 1349 3.1 1052
Lifetime 214664 4.1 8761 3.3 7176
**All-American Aged Cow 1993*
**All-American Sr 2yr-old 1989*
**All-Canadian 4yr-old 1991*
**All-Canadian 3yr-old 1990*
**All-Canadian Sr 2yr-old 1989*

7th Dam:

Allangrove AA Winnie VG-85-CAN
5-07 365 20415 4.1 840 3.4 701

8th Dam:

Allangrove Reflection Winnie EX-CAN
Lifetime 131961 3.8 4980
**All-Canadian 4yr-old 1977*
**HM All-Canadian 3yr-old 1976*

9th Dam: VG



Larcrest Crimson-ET
EX-94,3E EEEEE GMD-DOM

**Global Cow of the Year 2015*
(3rd Dam of Lot 13)



Larcrest Chessa-ET
EX-90 EUEEE DOM

5-08 365 30580 4.6 1412 4.0 1209
(2nd Dam of Lot 13)

LOT 13 #2543

Ray-Jo Subban Cassie-ET

3221360079 99%RHA-I
Born 9/5/20

Due 12/7/22 to 513HO3188 Cadillac

William Lund

1199 Prairie Drive
Norwalk, OH 44857
419-668-6393

Avant-Garde Subban-ET

3145066229 8/22 PTA +2111GTPI
+.02%F +1.8PL +1.1DPR 2.58SCS
+2.49T +1.92UDC +.89FLC 81%R
Crush X EX-95,2E McCutchen

Stonehurst Dmn Charisma-ET

5-00 EX-90 EEEEEV 72776419
2-00 305 21930 4.0 871 3.3 716
3-04 305 26120 4.2 1096 3.5 918
Sire: Val-Bisson Doorman-ET

2nd Dam: (Pictured above)

Larcrest Chessa-ET
EX-90 EUEEE DOM
2-08 365 25150 4.5 1126 3.9 977
5-08 365 30580 4.6 1412 4.0 1209

3rd Dam: (Pictured above)

Larcrest Crimson-ET
EX-94,2E EEEEE GMD-DOM
2-02 365 36060 4.7 1710 3.7 1351
5-02 365 46390 5.3 2448 3.7 1708
6-10 365 39260 4.1 1609 3.6 1409
Lifetime 174870 4.8 8336 3.8 6589
***Daus. have sold for up to \$82,000**

4th Dam:

Larcrest Cosmopolitan
VG-87 E+VVV DOM
2-04 365 30930 4.1 1261 3.6 1119
Sire: Picston Shottle-ET
***Multiple choices sold for over \$30,000**

5th Dam:

Larcrest Oside Champagne-TW
VG-87 VVVEV
2-03 365 29110 4.5 1322 3.7 1077

6th Dam:

Larcrest Juror Chanel
EX-93,3E EEEEE GMD-DOM
9-00 365 48460 4.0 1943 3.4 1648
-Over 250,000 lifetime

7th Dam:

Larcrest Lindy Chandra VG-85
2-05 365 20896 4.8 993 3.8 803

8th Dam:

Larcrest Inspiration Carly
VG-87 EEVVV
3-05 305 21800 4.5 973 3.3 802



**Ms-Aol Dback Raelynn-RED-ET
EX-93**

**Nom. All-American R&W Milking Yrlng 2018
(Mat. sister to the Dam of Lot 14)*



**Miss Roxys Recovery-RED
EX-92,2E EEEEE**

**HM All-Am R&W Fall Yearling in Milk
(2nd Dam of Lot 14)*

LOT 14 #950
Springhill-VJ P Raven*RC
3242487278 99%RHA-I
Born 6/1/22

Springhill and Jim & Valerie Spreng
7301 State Route 514
Big Prairie, OH 44611
330-473-9660

***Potential 11th generation EX**

Sandy-Valley J Pharo-ET
3014562176 8/22 PTA +2515GTPI
+1020M +29F +36P +3.7PL 2.58SCS
+2.35T +2.21UDC +.14FLC 99%R
Jedi X EX-94,2E DOM Balisto

Ms-AOL Relive-RED-ET
3203988070
2-02 101 8645 3.3 289 2.7 229 RIP
-fresh 2yr-old

Sire: Riverdown Unstopabull-RED

Mat. sisters include:

**Ms-Aol Dback Raelynn-RED-ET
EX-93** (Pictured above)
**Nom. All-Am R&W Milking Yrlng 2018
*1st Milking Ylg & Res. Int. Champ Big E 1018
HHM All-Am R&W Sr Calf 2017

Ms-AOL DB Raspberry
**All-American R&W Fall Calf 2017
All-Am R&W Milking Yrlng 2018

**Ms-AOL Cntdr Rookie-RED
EX-90, 91-MS**
**All-MN B&W and R&W Jr 3yr-old 2017*

Ms-AOL Cntndr Revive-RED EX-94
**2nd Jr 3yr-old WDE 2017
Sr & Grand Champ IA State Show 2019

Ms-AOL Retry-RED-ET
**1st Spr Yrlng & Jr Champ M-E Spr Nat'l 2021*

2nd Dam: (Pictured above)
**Miss Roxys Recovery-RED
EX-92,2E EEEEE**

1-11 305 21850 4.0 878 3.1 673
3-06 305 23260 4.0 919 2.9 669
4-06 305 28650 4.2 1211 2.9 838
6-02 305 31730 4.2 1331 3.0 957
7-08 291 24680 4.3 1072 3.1 755

**HM All-Am R&W Fall Yrlng in Milk*

**3rd Dam: Galestone Ava Rae-RED-ET
EX-91 VEEVE**

3-09 329 24680 3.8 949 2.8 694
Lifetime 105870 3.6 3800 2.9 3080

**4th Dam: Scientific Rubirae Socks-ET *RC
EX-93,3E VEEVE DOM**

5-08 365 43050 4.0 1809 3.1 1331
Lifetime 154160 4.1 6388 3.3 4030

**Mat. Sister: Scientific Debutante Rae-ET
EX-92** **All-American 4yr-old 2005*

**5th Dam: Scientific Jubilant Rae-ET*RC
EX-90 DOM EEEVV**

5-11 365 38880 4.1 1608 3.6 1408
Lifetime 117590 4.0 4707 3.6 4242

**6th Dam: C Hanoverhill Tony Rae
EX-96,3E GMD-DOM**

6-11 365 40221 4.1 1660 3.5 1408
Lifetime 166397 4.1 6903 3.4 5611

**HM All-Am Jr 2yr-old 1988*

**7th Dam: Hanoverhill TT Roxette-ET *RC
EX-94,2E GMD-DOM**

10-00 365 35040 4.3 1519 3.2 1129
Lifetime 164789 4.1 6759 3.1 4367

**8th Dam: Mil-R-Mor Roxette
EX-90 GMD-DOM 30***

Lifetime 121417 4.7 5725

**9th Dam: C Glenridge Citation Roxy
EX-97,4E GMD**

Lifetime 209784 4.5 9471

**2X Queen of the Breed*

**Mem. All-Time All-Am Produce of Dam*

10th Dam: EX-90 GMD

Lifetime 218636 3.9 8581

**3X All-American Produce of Dam*



Golden-Rose Atwod Ritzi EX-93,2E EEEEE GMD

Lifetime 167290 4.0 6670 3.3 5528
(4th Dam of Lot 15)

LOT 15 #89845

Lund-View Kenosha Razzle

3203289845 99%RHA-I
Born 1/8/21

**Due 1/10/23 to
799HO16 Master (sexed)**

William Lund

1199 Prairie Drive
Norwalk, OH 44857
419-668-6393

Larcrest Kenosha 2515-ET

74630765 8/22 PTA +2099GTPI
+2.23T +1.97UDC +1.12FLC 98%R
Kingboy X EX-92 DOM Atwood

E-Kiko Slater Racquel-ET

3-00 VG-86 VVVV+ 3145236220
Sire: Walnutlawn Slater-ET

2nd Dam:

Pennwood Doorman Rachel

EX-91 EEVEE
1-11 312 28260 5.0 1403 3.2 903
2-11 305 32450 5.3 1734 3.3 1058
4-03 365 34170 4.9 1673 3.2 1087
Lifetime 107460 5.1 5470 3.2 3487

3rd Dam:

**Golden-Rose Revolution-ET
VG-87 VVVVV**

**4th Dam: (Pictured at left)
Golden-Rose Atwod Ritzi
EX-93,2E EEEEE GMD**
6-03 305 35670 4.1 1473 3.2 1125
Lifetime 167290 4.0 6670 3.3 5528

5th Dam:

**Oakfield Pronto Ritzi
EX-93 EEEEE**
3-01 365 36752 3.5 1286 3.1 1138
Lifetime 138790 3.6 4979 3.3 4543

6th Dam:

**Castleholm Dund Rhapsody-ET
EX-90 VEVVE**

2-01 365 28850 3.0 859 3.0 857

7th Dam:

**Astrahoe Stormatic Radiant
EX-91,2E EEEVV GMD**
5-02 365 49840 4.2 2087 2.9 1443
Lifetime 130530 4.0 5182 3.4 4167

8th Dam:

**Astrahoe LJ Rosa Rebel-ET
EX-92,2E EEEVV**

7-05 365 48580 4.2 2021 3.0 1468
Lifetime 110960 3.9 4326 3.2 3529

9th Dam:

**Pinehurst Royal Rosa-ET
EX-91,2E EEEEE**
3-10 365 41400 3.3 1358 2.8 1145
Lifetime 115400 3.5 4073 3.1 3593

10th Dam:

Pinehurst Roulade EX-92,2E EEEEE
5-00 365 35130 3.6 1271 3.2 1115
Lifetime 142070 3.8 5395 3.1 4436

11th Dam:

Pinehurst Sweet Cleo EX-90 EEVEV
6-00 365 40380 4.4 1776 3.2 1305
Lifetime 191570 3.9 7392 3.3 6238

12th Dam:

Pinehurst Sweet Freedom EX-90
5-07 330 34520 4.3 1500 3.1 1084

13th Dam:

Pinehurst Sweet Delight EX-91,3E GMD
8-00 365 28460 4.2 1194 3.2 917
Lifetime 151600 4.0 6116 3.2 4907

14th Dam:

Pinehurst Rapture EX-96,4E GMD
8-02 365 30370 4.2 1290 3.1 948
Lifetime 160790 3.9 6337 3.0 2469

15th Dam:

Pinehurst Fragrance EX-90,2E
4-08 365 34490 3.6 1234
Lifetime 131700 3.5 4659F

16th Dam:

Hayssen Fond Ariel EX-90
Lifetime 105270 3.4 3559

17th Dam:

Hayssen D V Audrey EX-90,2E
Lifetime 126251 4.4 5547

18th Dam:

Whirlhill Q Rag Apple Ariel EX-92
Lifetime 228465 4.2 9595

19th Dam:

Arlite Posch EX-92 EEVE GMD
Lifetime 144739 3.6 5176

20th Dam:

Audrey Posch EX-93,2E EEEE GMD
Lifetime 180339 3.8 6775



Trefle Chassep Doorman-ET EX-94,2E EEEVE

**All-American & All-Canadian Jr 2yr-old 2016*

(2nd Dam of Lot 16)

LOT 16 #4880

Springhill-OH Tatt Chassep

2-11 VG-86 VVV+V

31416912157 99%RHA-NA

Born 6/20/19

1-11 365 23710 3.0 721 3.4 808

***Will sell fresh, Due 9/28/22**

Springhill c/o Christopher Lang

7301 State Route 514

Big Prairie, OH 44611

330-473-9660

Duckett Crush Tadoo-ET

3137052923 8/22 PTA +2019GTPI

+1.9PL +2.90T +2.26UDC +.81FLC

Crush X EX-93 Gold Chip

Milksource Creme Brulee-ET

3132912588

1-09 197 5520 3.2 178 3.1 172 inc.

Sire: OH-River-Syc Byway-ET

11th Dam:

Regancrest Board Chairman Bea
EX-90 VEVE

5-09 365 26010 4.1 1059 3.4 884

12th Dam:

Regancrest Apache Standout Bea
VG-86 EX-MS

Lifetime 131940 3.6 4744

2nd Dam: (Pictured above)

Trefle Chassep Doorman-ET
EX-94,2E EEEVE

3-02 365 31560 4.6 1438 3.7 1172

**All-Canadian Jr 2yr-old 2016*

**All-American Jr 2yr-old 2016*

**All-American Jr 3yr-old 2017*

**Res. All-Canadian Jr 3yr-old 2017*

**Nom. All-American Spring Calf 2015*

3rd Dam:

R-E-W Atwood Charmina-ET

VG-87-CAN 88-MS

4-01 365 31621 4.6 1451 3.5 1113

4th Dam:

Courtlane-UR Mac Charm-ET

VG-85 +VG+V DOM

2-02 365 30980 4.0 1236 3.1 962

**Sold for \$67,000*

5th Dam: Regancrest S Chassity-ET

EX-92 EEEVE GMD-DOM

3-10 365 42280 4.3 1798 2.7 1150

**Sold for \$1,500,000 in package*

6th Dam: Regancrest Cinderella

EX-92,2E EEEEE GMD-DOM

5-00 365 34220 4.1 1418 3.1 1074

7th Dam:

Regancrest-PR Barbie-ET

EX-92 EEEEE 94-MS GMD-DOM

2-06 365 31690 3.9 1237 3.3 1050

**HM All-American Jr 3yr-old 2004*

8th Dam: Regancrest Juror Brina-ET

EX-92 EEEVE GMD

4-04 365 40640 3.6 1478 2.8 1140

**Res. Grand Champion Iowa State Fair*

9th Dam: Regancrest Aerostar Bert-ET

EX-90 EEEVV GMD-DOM

5-02 365 37790 3.6 1357 3.2 1215

Lifetime 109350 3.7 4031 3.3 3558

10th Dam: Regancrest Mark Chairman Bea

EX-91,2E VEEV GMD-DOM

7-09 365 33830 3.8 1276 3.1 1052

Lifetime 140130 4.1 5711 3.3 4616



Budjon-JK Emilys Edair-ET EX-95,2E EEEEE

**Res. All-American Jr 3yr-old 2010 and Nom. All-American 4yr-old 2011
(2nd Dam of Lot 17)*

LOT 17 #394
Kokosings Warrior Elle*RC
 3146996746 99%RHA-I
 Born 9/2/20

Due 10/16/22

Audrey, Jillian and Ella Bouton
 12138 Green Valley Rd
 Mount Vernon, OH 43050
 740-507-8271

Mr Blondin Warrior-RED-ET
 3139655530 8/22 PTA +1867GTPI
 +3.22T +1.86UDC +1.67FLC 95%R
 Avalanche X VG-85 Doorman

Oakfield Brady Electra-ET
 3-00 GP-83 V+V++ 3134444571

Sire: Butz-Butler Atwood Brady-ET

Maternal sisters include:
Budjon-JK Atwood Ekira-ET EX-94
**OH State Fair Futurity Winner*
**Res. Int. Champion OH State Fair 2015*

Budjon-JK Atwd Eware-ETS EX-94
**Res. Int Champ WI Champ Show 2015*
**Champion B&O M-W Champ Show 2015*
**1st Sr 2yr-old/Res. Int Champ WI State '15*
**Member All-Can Jr Breeders Herd 2014*

Budjon-JK Gdchip Edvance-ET VG-88
**Nom. Jr All-Am Summer Yrlng 2014*
**1st Summer Yrlng NY Reg. Jr Show 2014*
**4th Summer Yrlng WDE Jr Show 2014*

Oakfield Benefit Eden-ET VG-88
**Nom. All-American Milking Yearling 2021*

2nd Dam: (Pictured above)
Budjon-JK Emilys Edair-ET
EX-95,2E EEEEE
 2-02 332 24910 3.5 880 3.3 821
 3-03 330 27000 3.5 957 3.3 904
 4-03 365 38420 3.2 1241 3.3 1264
 5-11 365 37850 3.5 1307 3.2 1204
 Lifetime 148190 3.4 5020 3.3 4850
**Res. All-American Jr 3yr-old 2010*
**Res. All-Canadian Jr 3yr-old 2010*
**Nom. All-American 4yr-old 2011*
**4th gen. All-American Nominee!*

3rd Dam: Budjon-JK Storm Emily-ET
EX-92,2E EEEEE DOM
 4-08 365 41090 3.7 1514 3.2 1329
 Lifetime 105520 3.6 3831 3.3 3468
**Res. All-American Sr 2yr-old 2005*

4th Dam: Budjon-JK Linjet Eileen-ET
EX-96,4E EEEEE GMD-DOM
 5-06 365 44700 3.7 1647 3.1 1383
 Lifetime 194050 3.6 6935 3.4 6518
**All-American 5yr-old 2004*
**Res. All-Am Aged Cow 2005*
**Nom. All-Am Sr 2yr-old 2001*
**HM All-Can Sr 3yr-old 2002*
**Res. Sr Champ WDE 2004*

5th Dam: Krull Broker Elegance
EX-96,3E EEEEE GMD-DOM
 5-07 365 40950 3.7 1522 3.1 1272
 Lifetime 183710 3.7 6878 3.4 6967
**3X All-American Nominee*

6th Dam: Krull Starbuck Excellency
EX-90 EEEEV GMD-DOM
 3-03 365 27140 3.5 937 3.4 930

7th Dam: Krull TT Excellency
EX-90 DOM
 Lifetime 109780 3.7 4077 3.1 3396

8th Dam: Krull Boot Mark Excellency
EX-92,2E EEEE GMD-DOM
 Lifetime 201440 3.5 7105F

9th Dam: Krull Kingstead Excellency
EX-92,4E VVEE GMD
 Lifetime 179790 3.6 6436F



T-Triple-T Dundee Paige
EX-96,3E EEEEE
**Nom. All-Am Aged Cow 2011*
 (2nd Dam of Lot 18)



T-Triple-T Platinum-ET
EX-95,3E EEEEE
**Nom. All-American Sr 3yr-old 2014*
 (Mat. sister to the Dam of Lot 18)

LOT 18 #17185
T-Triple-T Point Blank-ET
 3208432604 100%RHA-NA
 Born 12/4/19
 2-03 175 14394 3.6 511 3.1 442 RIP
 SCC 54,000
Fresh 3/19/22
Bred 8/6/22 to 250HO14579 Hancock

Daniel Lee Fullenkamp
 3001 Wedgewood Drive
 Fort Gratiot, MI 48059
 419-852-5988

Braedale Goldwyn
 10705608C 8/22 PTA +1873GTPI
 +1.06T +.62UDC +.79FLC 99%R
 James X VG-86 Storm

T-Triple-T Pizzazz-ET
3-06 VG-87 VVV+V 3127699370
 2-03 290 19550 4.7 910 3.4 655
 3-02 305 19620 5.0 985 3.5 682
 Sire: Pine-Tree Sid-ET

Maternal sister:
T-Triple-T Platinum-ET
EX-95,3E EEEEE
 7-04 365 46830 6.5 3049 3.3 1559
 Lifetime 210480 5.7 11897 3.4 7180
 (Pictured above)
**1st Aged Cow NY Spring 2017*
**2nd Aged & HM Grand Champion M-E Spring National 2017*
**Nom. All-American Sr 3yr-old 2014*
**Nom. All-Am Jr Best 3 females 2013*
**All-Ohio Fall Calf 2011*

2nd Dam: (Pictured above)
T-Triple-T Dundee Paige
EX-96,3E EEEEE
 2-06 305 19850 4.0 785 3.1 612
 4-08 305 22050 4.3 958 3.0 655
 6-00 365 29020 4.4 1272 3.1 903
 7-09 365 33420 4.6 1551 3.2 1080
 Lifetime 145510 4.5 6620 3.4 4974
**Nom. All-Am 125,000 Cow 2013*
**Nom. All-Am Aged Cow 2011*
**Grand Champion M-E Summer Nat'l in 2011 & 2013*

3rd Dam:
T-Triple-T Linjet Phoebe-ET
EX-91,2E VE+VE
 5-06 305 29200 3.9 1136 3.0 872
 Lifetime 132560 3.9 5193 3.1 4054

4th Dam:
Hesters Mark Prudence-ET
EX-95,4E EEEEE GMD-DOM
 7-06 365 49770 3.8 1886 2.8 1395
 Lifetime 301340 3.4 10318 3.1 9289

5th Dam:
Chel-Brook Chairman Peach
VG-87 +EVE DOM
 4-07 305 25790 3.4 874 3.1 793



OCD Atwood Salsa Dancer-ET EX-95,2E EEEEE

**2nd Place Sr 3yr-old & HM Int. Champion @ WNY Reg. Show 2018
(2nd Dam of Lots 19-22)*

LOT 19 #5

Vangogh Tats Svetlana

3238737590 99%RHA-I
Born 3/8/22

**1st Spring Calf, HM Jr Champion,
Member of 1st Dam/Daughter and 1st
Jr Best 3 @ OH District 14 Show 2022*

LOT 20 #2

Vangogh Tatts Svitolina

3238737587 99%RHA-I
Born 3/21/21

**Bred 6/9/22, Due 3/16/23 to
777HO3913 Unix (sexed)**

Vangogh Farm

34565 Longberry Rd
Richwood, OH 43344
614-653-9987

Duckett Crush Tatoo-ET

3137052923 8/22 PTA +2019GTPI
+1.9PL+2.90T+2.26UDC+.81FLC
Crush X EX-93 Gold Chip

OCD Solomon Savannah-ET

2-08 VG-87 VVVVV 3134445207
2-03 326 20271 4.9 998 3.2 648
3-03 -milking 100 lbs 6.0%F
-Due back in February @ 4-02
Sire: Walnutlawn Solomon-ET
**1st Winter Yearling and Jr Champion
NE Indiana Dairy Show 2020
*1st Sr 2yr-old and Res. Grand Cham-
pion NE Indiana Dairy Show 2021
*1st Sr 3yr-old Int. & Grand Cham-
pion Ohio District 14 Show 2022*

2nd Dam: (Pictured above)

**OCD Atwood Salsa Dancer-ET
EX-95,2E EEEEE**

2-05 359 27220 3.3 897 3.5 965
3-04 365 27780 3.9 1095 3.4 953
4-05 365 33180 3.3 1105 3.2 1069
6-03 365 42320 3.6 1525 3.2 1374
Lifetime 146290 3.7 5455 3.4 4906

**2nd Place Sr 3yr-old & HM Int. Cham-
pion @ WNY Reg. Show 2018*

Maternal sisters include:

**Joleanna Gold Pourinrain
EX-92 EEEEE**

(Pictured w/ Lot 21)

**Grand Champion NYS Fair 2013*

**HHM All-Am Jr 2yr-old 2012*

OCD Aspen Midnight Rain-ET VG-87

**Nom. All-American Fall Calf 2009
Nom. All-American Fall Yearling 2010

3rd Dam:

**Joleanna Dur Splash of Rain
EX-91 EE+EE**

3-11 358 32860 4.3 1399 3.3 1071

4th Dam:

**Joleanna White Rain-ET
EX-94 EEEEE**

5-01 284 29440 3.2 928 2.9 867

**Jr. All American Jr. 3 yr Old*

**2nd Sum Yrlng M-E Fall Nat'l 2003*

5th Dam:

**Joleanna Encore Raincrest
EX-91,2E EEEEE**

3-11 338 28450 2.7 775 3.2 915

Lifetime 129540 3.0 3823 3.2 4125

6th Dam:

**Joleanna Persevere Raincent
EX-90 EEEEE**

7-01 365 28940 3.8 1089 3.3 958

Lifetime 166460 3.9 6414 3.2 5399



Joleanna Gold Pourinrain EX-92 EEEEE

**HHM All-American Jr 2yr-old 2012*
 (Mat. sister to the 2nd Dam of Lots 19-22)

LOT 21 #3
Vangogh Unix Sharapova
 3238737588 99%RHA-I
 Born 9/3/21

Bred 9/16/22 to
513HO3190 Stantons Chief (sexed)
**2nd Fall Calf, Mem 1st Produce and
 1st Jr Best 3, OH District 14 Show 2022*

LOT 22 #4
Vangogh Unix Sabalenka
 3238737589 99%RHA-I
 Born 9/21/21

Bred 8/28/22 to
513HO3190 Stantons Chief (sexed)
**3rd Fall Calf, Mem 1st Produce and
 1st Jr Best 3, OH District 14 Show 2022*

Vangogh Farm
 34565 Longberry Rd
 Richwood, OH 43344
 614-653-9987

Croteau Lesperron Unix-ET
 107567492C 8/22 PTA +2330GTPI
 +591M +22F +11P +.8PL 2.92SCS
 +2.33T +2.28UDC +.05FLC 98%R
 Numero Uno X VG-85 Domain

OCD Solomon Savannah-ET
 2-08 VG-87 VVVVV 3134445207
 2-03 326 20271 4.9 998 3.2 648
 3-03 -milking 100 lbs 6.0%F
 -Due back in February @ 4-02
 Sire: Walnutlawn Solomon-ET
**1st Winter Yearling and Jr Champion
 NE Indiana Dairy Show 2020*
**1st Sr 2yr-old and Res. Grand Cham-
 pion NE Indiana Dairy Show 2021*
**1st Sr 3yr-old Int. & Grand Cham-
 pion Ohio District 14 Show 2022*

2nd Dam: (Pictured w/ Lot 19)
OCD Atwood Salsa Dancer-ET
EX-95,2E EEEEE
 2-05 359 27220 3.3 897 3.5 965
 3-04 365 27780 3.9 1095 3.4 953
 4-05 365 33180 3.3 1105 3.2 1069
 6-03 365 42320 3.6 1525 3.2 1374
 Lifetime 146290 3.7 5455 3.4 4906
**2nd Place Sr 3yr-old & HM Int. Cham-
 pion @ WNY Reg. Show 2018*
Maternal sisters include:
Joleanna Gold Pourinrain
EX-92 EEEEE
 (Pictured above)
**Grand Champion NYS Fair 2013*
**HHM All-Am Jr 2yr-old 2012*
OCD Aspen Midnight Rain-ET VG-87
**Nom. All-American Fall Calf 2009*
**Nom. All-American Fall Yearling 2010*
3rd Dam:
Joleanna Dur Splash of Rain
EX-91 EE+EE
 3-11 358 32860 4.3 1399 3.3 1071
4th Dam:
Joleanna White Rain-ET
EX-94 EEEEE
 5-01 284 29440 3.2 928 2.9 867
**Jr. All-American Jr. 3 yr Old*
**2nd Sum Yrlng M-E Fall Nat'l 2003*
5th Dam:
Joleanna Encore Raincrest
EX-91,2E EEEEE
 3-11 338 28450 2.7 775 3.2 915
 Lifetime 129540 3.0 3823 3.2 4125
6th Dam:
Joleanna Persevere Raincent
EX-90 EEEEE
 7-01 365 28940 3.8 1089 3.3 958
 Lifetime 166460 3.9 6414 3.2 5399



Trealayne Atwood Garland-ET EX-90 EUVEE

(Dam of Lot 23 and same family as Lot 24)

LOT 23 #12

Trealayne Diamond Georgia

145171621 99%RHA-I

Born 11/6/20

Due 12/16/22 to 7HO15325 Hanans

Allison Specht

3727 Bair Rd NW

Dover, OH 44622

330-204-1529

Mr D Apple Diamondback*RC

3013721049 8/22 PTA +1863GTPI

+2.47T +1.94UDC +1.39FLC 99%R

Doorman X EX-94,2E Talent

Trealayne Atwood Garland-ET

4-02 EX-90 EUVEE 143314110

Sire: Maple-Downs-I G W Atwood-ET
(Pictured above)

**4th Winter Calf M-E Sum Nat'l 2015*

Mat. sister:

Trealayne Roy Georgina-ET

EX-91,2E EEVVE

8-03 322 37650 3.5 1325 3.1 1161

(Pictured w/ Lot 24)

2nd Dam:

Trealayne OA Genevieve-ET

VG-87 EVVVV

2-02 305 22020 3.4 756 3.2 708

3-05 305 17780 3.3 591 3.1 548

5-03 305 22990 3.7 841 3.2 745

**1st Fall Yearling M-E Spring and
M-E Summer National 2007*

3rd Dam:

Trealayne Jolt Miss Grace

VG-88 EEE+V

5-03 305 26000 3.8 989 3.1 794

7-05 305 23920 3.7 884 3.2 767

Lifetime 126780 3.7 4734 3.3 4236

4th Dam:

Trealayne Elton Geraldine

VG-85 VEVV+

5-02 305 24520 3.8 938 3.2 787

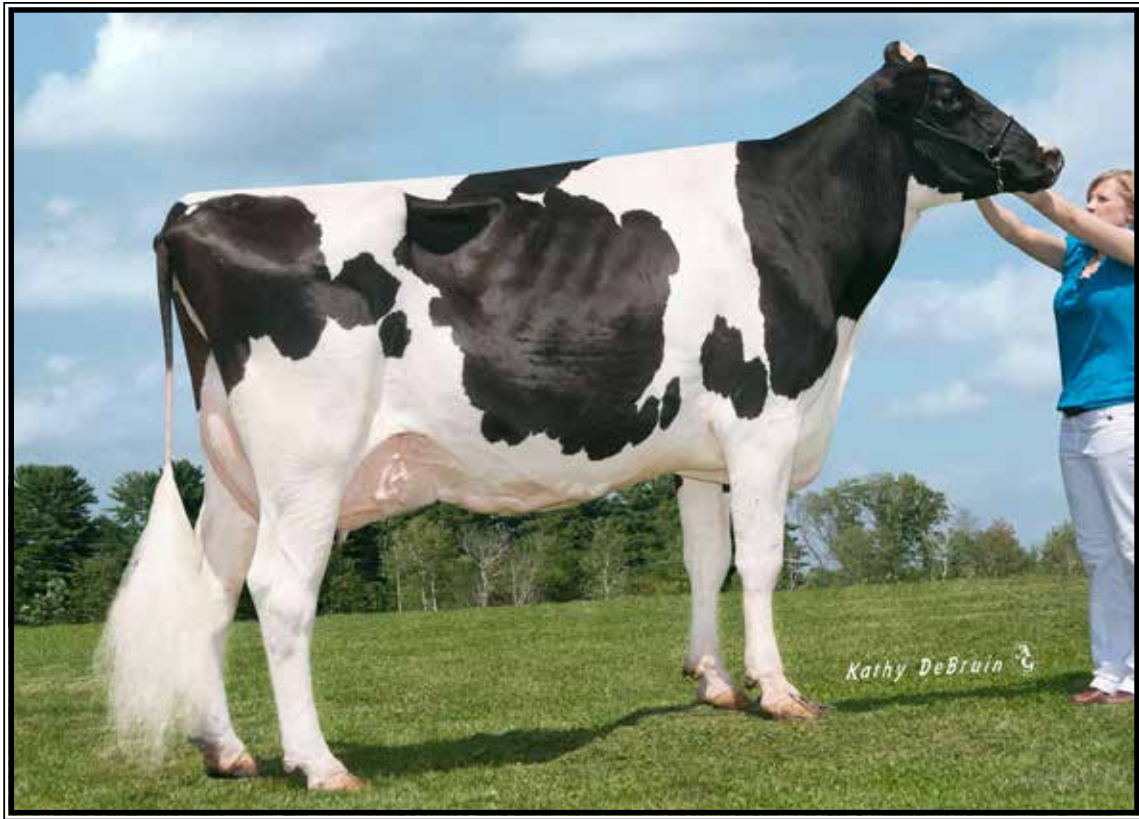

Trealayne Roy Georgina-ET EX-91,2E EEVVE

Lifetime 215010 3.6 7761 3.2 6843

(Same family as Lots 23 & 24)

LOT 24 #7

Trealayne Doctor Gray

14517591 99%RHA-I

Born 6/23/20

Due 10/4/22 to

250HO15329 Thunderstruck (sexed)

**Heifer calf will sell*

Allison Specht

3727 Bair Rd NW

Dover, OH 44622

330-204-1529

Woodcrest King Doc

3132417775 8/22 PTA +2814GTPI

+1609M +69F +55P +633NMS\$ +3.8PL

+3.31T +2.21UDC +2.03FLC 99%R

Kingboy X VG-88 Mack

Trealayne Solomon Grande

145012890

Sire: Walnutlawn Solomon-ET

2nd Dam:

Trealayne Atwood Giada-ET

VG-85 +V++V

1-11 353 27620 4.7 1299 3.0 831

3-00 359 31980 3.7 1199 3.0 953

4-01 350 29020 4.1 1185 2.9 845

Maternal sisters:

Trealayne Atwood Garland-ET

EX-90 EVVVE

(Pictured w/ Lot 23)

**4th Winter Calf M-E Sum Nat'l 2015*

Trealayne Roy Georgina-ET

EX-91,2E EEVVE

8-03 322 37650 3.5 1325 3.1 1161

(Pictured above)

3rd Dam:

Trealayne OA Genevieve-ET

VG-87 EVVVV

2-02 305 22020 3.4 756 3.2 708

5-03 305 22990 3.7 841 3.2 745

**1st Fall Yearling M-E Spring and*

M-E Summer National 2007

4th Dam:

Trealayne Jolt Miss Grace

VG-88 EEE+V

5-03 305 26000 3.8 989 3.1 794

Lifetime 126780 3.7 4734 3.3 4236

5th Dam:

Trealayne Elton Geraldine

VG-85 VEVV+

5-02 305 24520 3.8 938 3.2 787

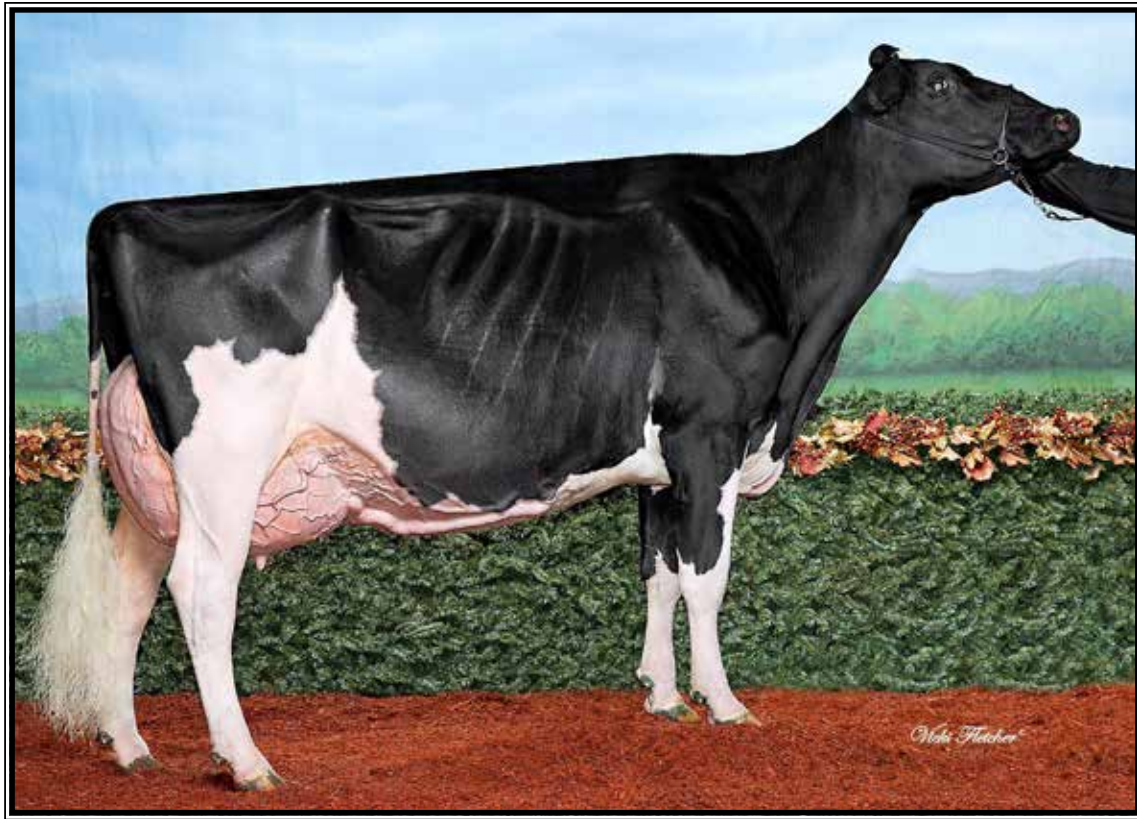

TK-Plain-View Ripley EX-96,2E EEEEE
**Unanimous All-American & All-Canadian 5yr-old 2017*
(Maternal sister to the Dam of Lots 25 & 26)

LOT 25 #4891
Springhill-VJ Door Rowenna
3141691168 99%RHA-I
Born 6/1/20
2-00 89 7455 3.0 220 2.9 197 RIP
-Last test- 92 lbs SCC 23,000
Fresh 6/13/22
Bred 9/5/22 to
7HO15440 Handy-RED

Springhill and Jim & Valerie Spreng
7301 State Route 514
Big Prairie, OH 44611
330-473-9660

Val-Bisson Doorman-ET
107281711C 8/22 PTA +2155GTPI
+.11%F +2.48T +1.61UDC +.71FLC
Bookem X EX-94 Shottle

TK-Plain-View Gold Ria-ET
3-10 EX-90 VEVEV 3143352302
2-05 317 23520 4.2 990 3.3 769
3-04 347 29130 4.2 1233 3.3 959
Sire: Braedale Goldwyn

Maternal sister:
TK-Plain-View Ripley
EX-96,2E EEEEE
5-00 365 34040 4.,7 1599 3.6 1223
(Pictured above)
**1st Aged Cow, Grand Champion and*
BU of Show, WI State Championship
Holstein Show, 2018
**3rd Aged Cow WDE 2018*
**Un. All-American 5yr-old 2017*
**All-Canadian 5yr-old 2017*
**1st 5yr-old & HM Grand Champion*
WDE 2018
**Res. All-American 4yr-old 2016*
**2nd 4yr-old WDE 2016*

2nd Dam: (Pictured w/ Lot 26)
TK-Plain-View Remi
EX-94,2E EEEEE
2-02 305 18140 4.7 849 3.0 536
3-02 305 22800 4.8 1089 2.9 652
5-02 302 28970 4.8 1397 2.8 804
6-02 305 29020 5.5 1583 3.1 898
7-09 305 27160 5.4 1476 2.9 788
Lifetime 149720 5.1 7647 3.1 4653

3rd Dam:
Markers Roy Regina
EX-93,2E EEEEE
2-08 278 17290 3.8 659 3.1 536
3-07 305 25500 4.4 1127 3.2 805
4-09 305 26040 4.3 1112 3.1 816
5-11 305 27260 4.1 1082 3.1 838
Lifetime 125880 4.2 5297 3.2 4013



**TK-Plain-View Remi
EX-94,2E EEEEE**

Lifetime 149720 5.1 7647 3.1 4653
(2nd Dam of Lots 25 & 26)



**TK-Plain-View Rina-ET
UG-87 UU+UU**

(Dam of Lot 26 & mat. sister to the Dam of Lot 25)

LOT 26 #8822
Ms Pine-Tree Doorman Rhea
3208359900 99%RHA-I
Born 9/22/20

Cannon & Jett Jackson
23834 State Route 301
Wellington, OH 44090
330-421-6838

Due 11/22/22 to 7HO15325 Hanans

Val-Bisson Doorman-ET
107281711C 8/22 PTA +2155GTPI
+.11%F +2.48T +1.61UDC +.71FLC
Bookem X EX-94 Shottle

TK-Plain-View Rina-ET
3-01 VG-87 VV+VV 3143352320
2-00 302 26420 4.1 1080 3.0 800
Sire: Maverick Crush

(Pictured above)

Maternal sister:

TK-Plain-View Ripley
EX-96,2E EEEEE
5-00 365 34040 4.7 1599 3.6 1223

(Pictured w/ Lot 25)

**1st Aged Cow, Grand Champion and
BU of Show, WI State Championship
Holstein Show, 2018*

**3rd Aged Cow WDE 2018*

**Un. All-American 5yr-old 2017*

**All-Canadian 5yr-old 2017*

**1st 5yr-old & HM Grand Champion
WDE 2018*

**Res. All-American 4yr-old 2016*

**2nd 4yr-old WDE 2016*

2nd Dam: (Pictured above)

TK-Plain-View Remi
EX-94,2E EEEEE

2-02 305 18140 4.7 849 3.0 536
3-02 305 22800 4.8 1089 2.9 652
5-02 302 28970 4.8 1397 2.8 804
6-02 305 29020 5.5 1583 3.1 898
7-09 305 27160 5.4 1476 2.9 788
Lifetime 149720 5.1 7647 3.1 4653

3rd Dam:

Markers Roy Regina
EX-93,2E EEEEE

2-08 278 17290 3.8 659 3.1 536
3-07 305 25500 4.4 1127 3.2 805
4-09 305 26040 4.3 1112 3.1 816
5-11 305 27260 4.1 1082 3.1 838
Lifetime 125880 4.2 5297 3.2 4013



**Miss Hot Mama-RED-ET
EX-92 EEEEE**
*Star of the Breed 2016
(Mat. sister to 2nd Dam of Lot 27)



**Starmark Ad Hotstuff-RED-ET
EX-94,2E EEEEE**
*Res. Grand Champion Grand Int'l R&W Show 2012
(3rd Dam of Lot 27)

LOT 27 #5737
McWilliams Alt Blitz-RED
3227052318 99%RHA=I
Born 6/5/21

Bred 7/16/22 to
507HO14477 Warrior (sexed)

*Jr Champion OH Dist. 15 Show 2022

Taylor Barton
787 Powers rd
Sabina, OH 45160
937-302-7710

Farneer Altitude-RED-ET
3128013348 8/22 PTA +2260GTPI
+240M +.02% +14F +.04% +19P
+3.09T +2.67UDC +1.75FLC 97%R
Arvis X EX-96,2E McCutchen

Confidence Hotline BIng-RED
2-08 GP-84 VV+++ 3132554547
Sire: Cycle McGucci Jordy-RED

8th Dam: C Hanoverhill Tony Rae
EX-96,3E GMD-DOM
6-11 365 40221 4.1 1660 3.5 1408
Lifetime 166397 4.1 6903 3.4 5611
*Gr Champion '93 Western National
9th Dam: Hanoverhill TT Roxette-ET*RC
EX-94,2E GMD-DOM
10-00 365 35040 4.3 1519 3.2 1129
10th Dam: Mil-R-Mor Roxette
EX-90 GMD-DOM
Lifetime 121417 4.7 5725
11th Dam: C Glenridge Citation Roxy
EX-97,4E GMD
Lifetime 209784 4.5 9471
*2X Queen of the Breed
*Mem. All-Time All-Am Produce of Dam
*16-EX daus.; over 500 EX descendants!
12th Dam: EX-90 GMD
Lifetime 218636 3.9 8581
*3X All-American Produce of Dam
13th Dam: VG-85 w/ 249580 life milk

2nd Dam:
Ms Awesomely Hot-RED-ET
VG-88 VVEVE
Maternal sisters include:
Miss Hot Mama-RED-ET EX-92 EEEEE
1-11 274 33520 5.8 19400 3.7 1225
(Pictured above)
*Star of the Breed 2016!
*Res. All-Am R&W Fall Calf 2014
Miss Real Hot-Red EX-92
*Nom Jr All-American 4yr-old 2014
3rd Dam: (Pictured above)
Starmark Ad Hotstuff-RED-ET
EX-94,2E EEEEE
5-00 365 33690 5.6 1896 3.1 1051
Lifetime 125150 5.1 6366 3.5 4377
*Res. All-Am R&W Aged Cow 2013
*Grand Champion of NY Spring Red & White Show 2013
*All-American 5yr-old 2012
*Res. Grand Champion of the 2012 Grand International Red & White Show
*Nom All-Am R&W Jr 3yr-old 2010
*2nd Jr 3yr-old Gr. Int R&W Show '10
*All-Am R&W Spring Calf 2007
4th Dam: Scientific SS Hottie-RED-ET
EX-93,2E EEEVE
2-05 365 29170 4.6 1343 3.6 1038
Lifetime 139420 4.6 6364 3.5 4873
*Winner Kingsmill WDE R&W Fut. '08
*Nom. All-Am R&W Jr 3yr-old '08
*All-Am R&W Spring Calf 2005
5th Dam: Scientific Raes Hope-RED-ET
EX-92 EEEEV
4-03 365 36894 3.5 1302 3.0 1101
Lifetime 103070 3.5 3655 3.1 3215
6th Dam: Scientific Jubilant Rae-ET
EX-90 DOM
5-11 365 38880 4.1 1608 3.6 1408
Lifetime 117590 4.0 4707 3.6 4242
7th Dam: C Hanoverhill Tony Rae
EX-96,3E GMD-DOM
6-11 365 40221 4.1 1660 3.5 1408
Lifetime 166397 4.1 6903 3.4 5611
*Gr Champion '93 Western National



**Blondin Redman Seisme-RED-ETS
EX-97,2E EEEEE**

**Multiple All-Canadian & All-American R&W Cow
(3rd Dam of Lot 28)*



**Ms Morsan Picl Tsunami-RED
EX-93,2E EEEEE**

3-07 302 31900 4.0 1275 3.2 1030
(2nd Dam of Lot 28)

LOT 28 #8
Silvertue Jordy Sunset-RED*P0
3208400873 99%RHA-I
Born 12/11/20

Due 5/3/23 to
7HO12587 Diamondback*RC

Megan McCoy
6033 E. Twonship Rd 58
Bloomville, OH 44818
419-349-4340

Cycle McGucci Jordy-RED
3131666411 8/22 PTA +1693GTPI
+3.01T +2.25UDC +3.24FLC 99%R
McGucci X EX-90 Gold Chip

Future-Manor A Storm-RED-ET
144656482
Sire: Mr Ansly Addiction-P-RED-ET

2nd Dam: (Pictured above)
Ms Morsan Picol Tsunami-RED
EX-93,2E EEEEE
3-07 302 31900 4.0 1275 3.2 1030
4-07 313 26680 4.0 1055 3.1 822
6-00 349 27140 3.6 979 3.2 880
Lifetime 102720 3.9 3985 3.2 3284

3rd Dam: (Pictured above)
Blondin Redman Seisme-RED-ETS
EX-97,2E EEEEE 99-MS
3-09 365 43704 3.6 1585 3.1 1356
7-07 365 40460 4.0 1599 3.4 1388
Lifetime 165294 3.9 6391 3.5 5716
**Only EX-97 R&W Cow ever!*
**Int'l R&W Cow of the Year 2013*
**All-Canadian 2012,2011,2010*
**HM All-Can R&W Jr 2yr-old 2008*
**All-Am R&W Aged Cow 2012*
**All-American R&W 4yr-old 2010*
**Grand Madison R&W 2012,2010*
**Grand Royal R&W 2012,2011*

4th Dam:
Blondin R Marker Supra
VG-89-CAN EX-MS
3-06 364 30256 4.2 1281 3.2 959

Maternal sister:
Blondin James Supra-ET EX-90
**Res. All-Canadian 4yr-old 2004*

5th Dam:
Blondin Skychief Supra-ET
EX-93-CAN 10*
9-04 365 42758 4.1 1733 3.1 1305
Lifetime 226498 3.8 8664 3.4 7223

6th Dam:
Blondin Starbuck Superlass
VG-87-CAN 17*
11-09 365 36180 4.1 1479 3.1 1131
Lifetime 250196 3.8 9486 3.2 7941

7th Dam:
Diamond Hill Warden Lass
VG-87-CAN
4-00 309 23834 4.0 952 3.3 787
Lifetime 108883 3.9 4284 3.2 3514



Miley Reality Fortune Gina*RC EX-93,2E EEEEE

5-11 365 28430 4.7 1324 3.1 890

(2nd Dam of Lot 29)

LOT 29 #3666

Miley Redlight Gesa-RED

3221308963 99%RHA-I

Born 10/24/20

Due 11/9/22 to

799HO35 Cheerful-RED

Miley Holstein Farms LTD

7234 Bates Rd

West Salem, OH 44287

330-465-8385

Brookview Redlight-RED

144557907 8/22 PTA +2045GTPI

+2.9PL +1.9DPR 2.91SCS

+2.78T +2.93UDC +1.31FLC 81%R

Unstopabull X EX-90 Doorman

Miley Absolute Gia-RED

5-03 VG-87 EVGVV 3135269566

2-01 365 22970 5.4 1235 3.6 823

3-07 365 25090 3.5 1386 3.9 967

4-10 359 28240 3.6 1577 3.8 1075

Sire: Apples Absolute-RED-ET

2nd Dam: (Pictured above)

Miley Reality Fortune Gina*RC EX-93,2E EEEEE

2-00 291 16240 4.9 795 3.3 529

2-11 277 19810 4.4 870 3.2 633

3-10 309 21720 4.7 1019 3.1 739

4-10 324 24290 5.0 1218 3.2 766

5-11 365 28430 4.7 1324 3.1 890

Lifetime 110730 4.7 5238 3.2 3527

***2nd M-E Sum Nat'l Aged Cow 2017**

***3rd 5yr-old Cow 2016 2016**

3rd Dam:

Miley Fortune Terr Gia VG-86 EVV+V

1-11 365 25510 4.1 1037 3.2 826

4th Dam:

Miley Terrason Win Glim VG-86 VVV++

1-10 350 39930 3.9 930 3.2 758

5th Dam:

Miley Winchester LM Gala-ET GP-83 +++++

3-11 344 25220 4.2 1055 3.3 844

6-00 365 28250 4.0 1138 3.3 921

Lifetime 159430 4.2 6691 3.3 5259

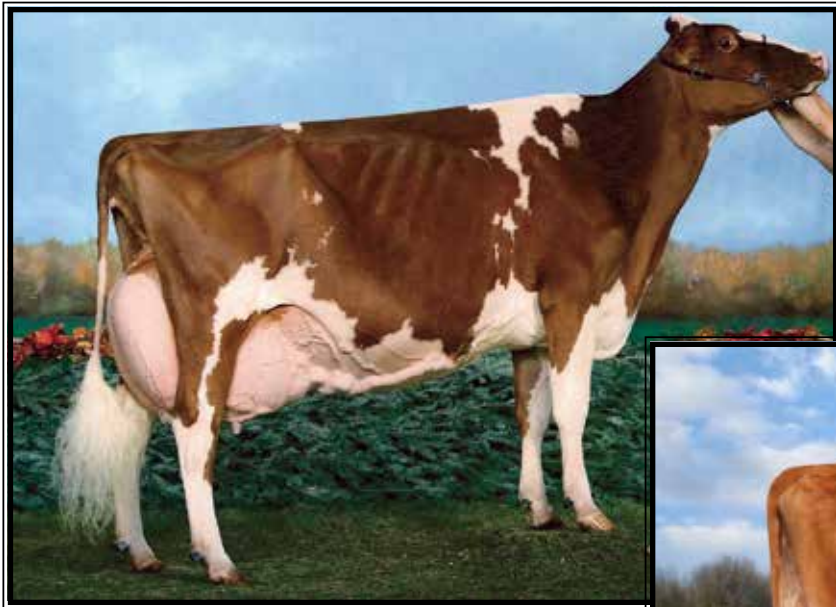

**Stone-Front Rub Indigo-RED
EX-94,2E EEEEE**

**Nom. All-Am R&W 125,000 lb Cow 2010 and
Nom. All-American R&W 5yr-old 2009
(2nd Dam of Lot 30)*



**Milksource Adv Indiana-RED
UG-86 E+U+U**
2-02 365 19490 3.7 717 3.3 645
(Dam of Lot 30)

LOT 30

Richlin-J Jordy Lucy-RED

144875746 99%RHA-NA
Born 6/8/19

**Will sell fresh*

**1st Summer 2yr-old OH State Fair
Jr Show 2021*

Kody & Kaleb Pond
5429 County Rd 31S
Bellefonte, OH 43311
937-935-8339

Cycle McGucci Jordy-RED
11801450C 8/22 PTA +1693GTPI
+3.01T +2.25UDC +3.24FLC 99%R
McGucci X EX-90 Gold Chip

Roll-N-View P Ingrid-RED-ET
3-06 VG-85 VV+++ 72776379
2-00 305 17260 3.6 621 2.8 480
3-01 305 18790 3.9 732 2.8 534
Sire: La Presentation Picolo-RED-ET

2nd Dam: (Pictured above)
Milksource Adv Indiana-RED
VG-86 E+V+V
2-02 365 19490 3.7 717 3.1 608
3rd Dam: (Pictured above)
Stone-Front Rub Indigo-RED
EX-94,2E EEEEE
3-10 365 39100 3.5 1366 3.2 1234
5-01 365 39500 3.6 1411 3.4 1347
6-08 305 37490 3.7 1380 3.2 1212
Lifetime 158820 3.7 5809 3.3 5213
**Nom. All-Am R&W 125,000 LB 2010
Nom. All-American R&W 5yr-old 2009
4th Dam:
Stone-Front R-Marker Isobel *RC
EX-91 EEEEE
3-05 365 29240 3.6 1062 3.0 877
5th Dam:
Sherwyn Merrill Inga-ET
EX-92,3E EEEVE
4-03 365 34860 3.6 1266 2.9 1025
Lifetime 172110 3.8 6516 3.0 5121
6th Dam:
Sandwater Blstr Ieva-ET
VG-85, VG-MS GMD-DOM
3-06 365 33140 3.2 1070 3.2 1057
7th Dam:
Odyssey Chief Mark Ina-ET
VG-89 VEEE GMD-DOM
2-02 357 32480 4.7 1516 3.4 1103
8th Dam: Heimdal Bova Inka-ET
VG-88 VVEV
2-03 305 20540 3.2 665 2.9 594
9th Dam: Heimdal Glendell Inka
VG-88 VEEV GMD-DOM
5-02 365 38940 3.7 1423 3.0 1181
Lifetime 161770 4.0 6499 3.1 5005
10th Dam: Vernway Astronaut Inka
VG-86 +EVV GMD-DOM
6-02 365 28650 4.2 1194 3.3 936
Lifetime 190840 3.9 7438 3.2 3705

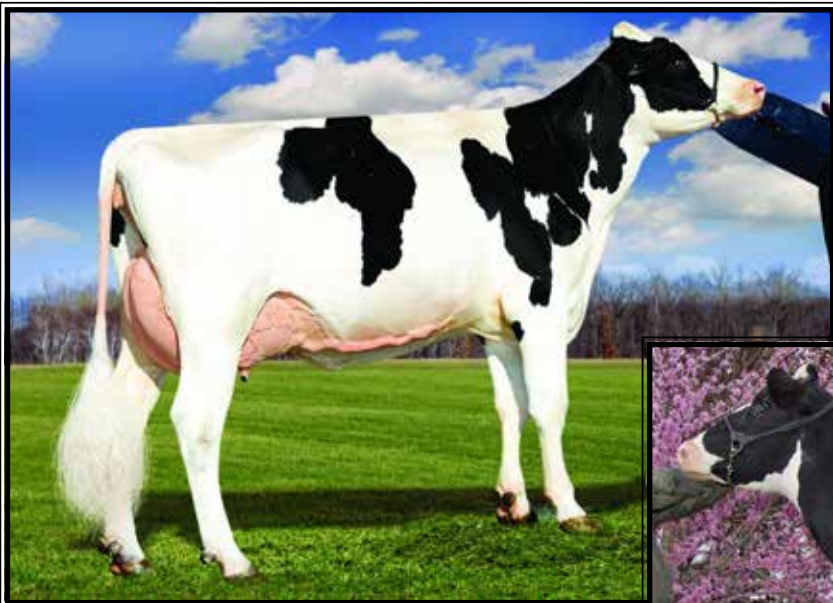

Jaloda Bayonet Kathi EX-91
(Mat. sister to the Dam of Lot 31)



Schultz Shottle Krisp-ET
EX-93,3E EEEEE DOM
Lifetime 182120 4.2 7610 3.4 6171
(5th Dam of Lot 31)

LOT 31 #157

Jaloda Doc Karlie
3215077876 99%RHA-I
Born 9/26/20

Due 12/15/22 to 7HO13839 Tatoo

John Lora
14094 Garfield Rd
Salem, OH 44460
330-537-3797

Woodcrest King Doc
3132417775 8/22 PTA +2814GTPI
+1609M +69F +55P +633NM\$ +3.8PL
+3.31T +2.21UDC +2.03FLC 99%R
Kingboy X VG-88 Mack

Jaloda Crush Kinzy
3-07 VG-86 VV++V 3200909484
1-11 328 25440 3.5 891 3.1 788
Sire: Maverick Crush

Maternal sister:
Jaloda Bayonet Kathi EX-91
(Pictured above)
Jaloda Halogen Kitty EX-91

11th Dam:
Windsor-Manor S Buck Karen-ET
VG-87 VVEV
3-04 365 27050 3.7 995 3.3 900
12th Dam: Del-Myr Milu Kelly
EX-93,3E EEEE GMD-DOM
8-04 365 23390 3.1 730 3.0 702
Lifetime 140890 3.2 4472 3.3 2778
13th Dam: Del-Myr Elevation Donna
EX-91,3E EEEV DOM
9-06 365 24050 3.7 858
Lifetime 148950 3.7 5503
**HM All-American 3yr-old 1977*

2nd Dam:
Jaloda Mogul Kristen-ET
VG-87 VVVVV
1-11 273 21930 3.4 755 3.0 649
2-09 347 24110 3.7 886 3.3 795
3-10 310 30710 3.5 1068 3.2 974
4-10 297 24730 3.6 894 3.2 786
5-09 292 27640 3.6 1001 3.1 854
6-08 365 29830 3.6 1074 3.1 911
7-10 365 35780 3.6 1287 2.9 1032
Lifetime 197430 3.6 7060 3.1 6093
3rd Dam:
Jaloda Domain Kelly-ET
VG-85 +V+VV
3-08 304 25260 3.6 918 3.4 855
4th Dam:
Jaloda Domain Kelly-ET
VG-85 +V+VV
3-08 304 25260 3.6 918 3.4 855
5th Dam: (Pictured above)
Schultz Shottle Krisp-ET
EX-93,3E EEEEE DOM
3-09 365 33370 3.9 1309 3.4 1120
Lifetime 182120 4.2 7610 3.4 6171
6th Dam:
Windsor-Manor Durham Kizzy
VG-85 VVE+V
3-06 327 25270 2.6 653 3.1 777
Lifetime 105330 3.2 3407 3.0 3197
7th Dam: Windsor-Manor Out Kylie
EX-90 EEEEV DOM
3-06 365 34040 4.0 1357 3.1 1062
8th Dam: Windsor-Manor Krispex-ET
VG-88 EEE+V
3-00 365 34470 3.8 1300 3.1 1055
9th Dam: Windsor-Manor Light Kodak
VG-89 EEE+V
3-02 365 27660 3.5 973 3.3 924
10th Dam:
Windsor-Manor Calypso Koala
EX-92 EEEEE
3-02 305 22820 3.6 830 3.2 732



Long-Haven Sid Carla EX-94 EEVVEE

**Unanimous All-New York 4yr-old 2016
(3rd Dam of Lot 32)*

LOT 32

Kokosings War Hocus Pocus*RC

3146996745 99%RHA-I

Born 6/18/20

Fresh 9/28/22

Audrey, Jillian & Ella Bouton

12138 Green Valley Rd

Mount Vernon, OH 43050

740-507-8271

Mr Blondin Warrior-RED-ET

3139655530 8/22 PTA +1867GTPI

+3.22T +1.86UDC +1.67FLC 95%R

Avalanche X VG-85 Doorman

Kokosings Slater Hootenanny

3146996732

2-02 365 26220 3.6 946 3.1 817

Sire: Walnutlawn Slater-ET

10th Dam:

Mil-R-Mor Roxette EX-90 GMD-DOM

Lifetime 121417 4.7 5725

11th Dam:

**C Glenridge Citation Roxy
EX-97,4E GMD**

Lifetime 209784 4.5 9471

*2X Queen of the Breed

*Mem All-Time All-Am Prod. of Dam

*16-EX daus.; over 400 EX descendants!

12th Dam: EX-90 GMD

Lifetime 218636 3.9 8581

*3X All-American Produce of Dam

13th Dam: VG-85 w/ 249580 life milk

2nd Dam:

Long-Haven Beemer Chrome

EX-91 EEEEE

2-01 305 23440 4.6 1069 2.8 663

3-06 348 30690 3.8 1172 3.3 1000

3rd Dam: (Pictured above)

Long-Haven Sid Carla

EX-94 EEVVEE GMD

1-11 365 30850 4.1 1280 3.5 1086

**Unanimous All-New York 4yr-old 2016*

**1st Sr 3yr Old & Res. Intermediate
Champion, Maryland State Fair 2015*

4th Dam:

Golden-Oaks Shot Chez

VG-87 EEV++

3-03 310 37840 3.9 1483 3.4 1276

4-02 365 38680 3.6 1375 3.4 1310

Lifetime 136570 3.5 4790 3.3 4506

5th Dam:

Golden-Oaks Champ Rae-ET

EX-93,3E EEVVEE

6-04 365 41590 4.1 1714 3.0 1240

Lifetime 134060 4.4 5884 3.2 4269

6th Dam:

Scientific Beauty Rae-ET *RC

EX-90 VEEVV DOM

4-03 365 33710 4.7 1595 3.7 1243

7th Dam:

Scientific Jubilant Rae-ET

EX-90 DOM

5-11 365 38880 4.1 1608 3.6 1408

Lifetime 117590 4.0 4707 3.6 4242

8th Dam:

C Hanoverhill Tony Rae

EX-96,3E GMD-DOM

6-11 365 40221 4.1 1660 3.5 1408

Lifetime 166397 4.1 6903 3.4 5611

**HM All-American Jr 2yr-old 1988*

**Nom. All-American 5yr-old 1991*

9th Dam:

Hanoverhill TT Roxette-ET *RC

EX-94,2E GMD-DOM

10-00 365 35040 4.3 1519 3.2 1129



Quality-Quest Firestrike-ET EX-90 EEEEEU

2-03 305 28670 4.3 1229 3.0 872

(5th Dam of Lot 33)

LOT 33

Jaloda Doc Firewater

3215077850 99%RHA-I
Born 6/10/20

*Fresh in September

Jaloda Farms c/o James Sheffield

45555 State Route 303
Wellington, OH 44090
440-935-6378

Woodcrest King Doc

3132417775 8/22 PTA +2814GTPI
+1609M +69F +55P +633NMS\$ +3.8PL
+3.31T +2.21UDC +2.03FLC 99%R
Kingboy X VG-88 Mack

Jaloda Lautrust Firebox

2-05 VG-85 +V++V 3130571723
1-11 356 27280 4.2 1158 3.2 870
Sire: Comestar Lautrust

2nd Dam:

Jaloda Mogul Firewall
VG-87 VV+VV
2-03 361 24780 4.4 1083 3.4 850

3rd Dam:

Renwind Shottle Firefly
VG-88 VVVVV
3-05 365 22790 4.3 975 3.1 707
4-07 365 23650 4.4 1033 3.1 737
5-09 332 22620 4.6 1044 2.9 662
Lifetime 129590 4.3 5534 3.1 3995

4th Dam:

Quality-Quest Fortifire-ET
VG-87 EEVE+
2-03 305 29310 3.5 1038 2.9 856
5-06 305 28600 3.4 986 3.0 852
Lifetime 122490 3.5 4334 3.0 3679

5th Dam: (Pictured above)

Quality-Quest Firestrike-ET
EX-90 EEEEEU
2-03 305 28670 4.3 1229 3.0 872
3-08 305 27680 3.6 1006 3.1 849
Lifetime 112550 3.8 4251 3.1 3499

6th Dam:

Quality-Quest Firepower-ET
EX-90,3E EEEVV DOM
3-04 338 28480 4.1 1179 3.1 877
4-05 315 32320 3.8 1239 3.0 977
Lifetime 221860 3.8 8370 3.1 6771

7th Dam:

Quality-Quest Spitfire
EX-93,3E EEEEE
8-02 365 40120 3.9 1553 2.9 1144
10-03 305 33450 3.6 1216 2.6 879
Lifetime 279650 3.3 9348 2.8 7730



Springhill-OH J Sunkist-ET EX-92,2E EEVVE

4-03 364 24240 3.7 900 2.8 682

(2nd Dam of Lot 34)

LOT 34

Springhill-OH MM Sunkist

2-05 G-78 V+GFG

3141691163 99%RHA-I

Born 12/2/19

2-02 193 14413 3.9 559 3.2 463 RIP

SCC 20,000

Fresh 3/1/22

Bred 6/27/22, Due 4/3/23 to

250HO14579 Hancock

Springhill c/o Christopher Lang

7301 State Route 514

Big Prairie, OH 44611

330-473-9660

Bacon-Hill Moemoney 3320-ET

3138817648 8/22 PTA +2421GTPI

+1.5% +26F +.08% +10P +3.4PL

+3.3DPR +1.25T +1.50UDC -.05FLC

Bandares X VG-87 DOM Kingboy

Springhill-OH Time Sunkist

9-01 EX-90 EEGVE 71255315

2-04 316 17160 4.0 680 3.2 554

3-04 300 17070 3.8 655 3.2 547

4-07 340 25240 3.9 972 3.2 804

5-08 338 25560 4.1 1040 3.2 813

6-09 365 25300 3.4 848 2.7 692

8-06 337 29570 3.4 999 2.9 855

Lifetime 141840 3.7 5263 3.1 4329

Sire: Klassic Big Time-ET

2nd Dam: (Pictured above)

**Springhill-OH J Sunkist-ET
EX-92,2E EEVVE**

1-11 274 14790 3.7 551 3.0 451

2-10 365 21120 3.4 728 2.9 611

4-03 364 24240 3.7 900 2.8 682

5-04 347 23090 4.0 932 2.9 663

6-05 314 21920 3.8 824 2.9 639

Lifetime 107450 3.7 4022 2.9 3119

3rd Dam:

**Springhill-OH Light Spain
EX-90 VEVVE**

3-04 365 31550 2.5 786 3.0 938

4th Dam:

**Langacres Fancy Monaco
EX-90 EEEVE**

4-05 365 33120 3.6 1196 2.9 977

5th Dam:

**Langacres Levi Britain
EX-92,2E EEEEE**

4-02 365 28300 3.8 1080 3.2 914

Lifetime 102710 3.8 3879 3.3 3364

6th Dam:

**Langacres Star France
EX-92 EEEVE**

3-10 365 25010 4.2 1041 3.4 848

7th Dam:

**C Harrhaven Astro J Fanny
VG-87 VVEV**

3-10 267 19760 4.2 837 3.0 597

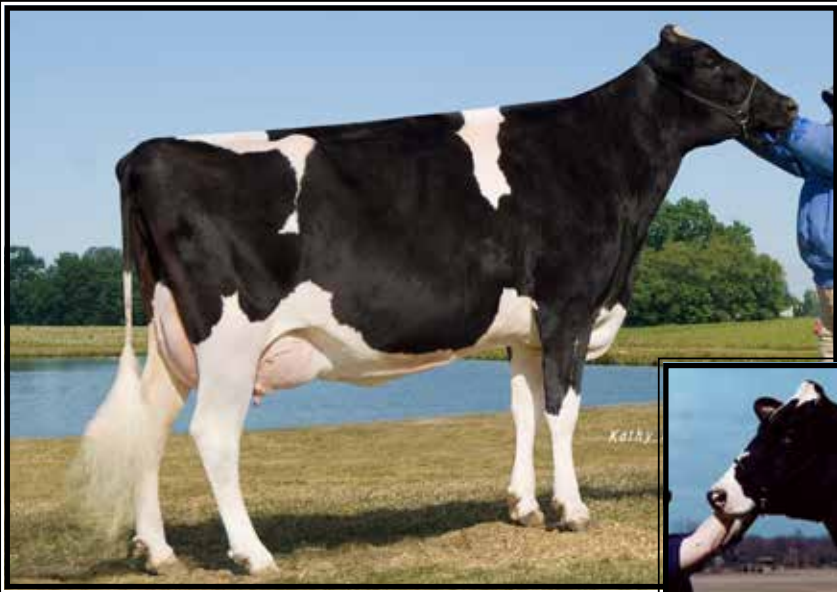

**Miley Astronomical Hemi-ET
EX-91,2E EEVEE**

4-03 365 22560 4.2 937 3.4 770
(4th Dam of Lot 35)

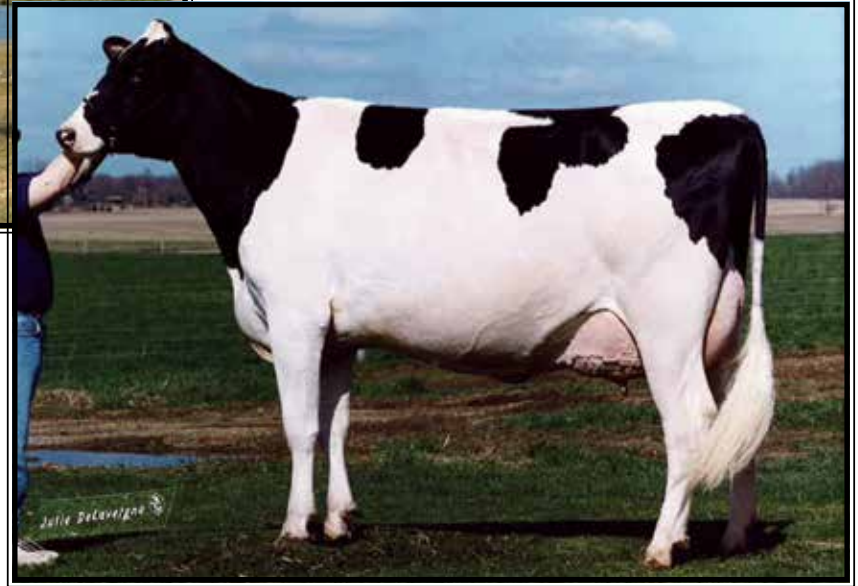

**Miley Charles Bs Henna
EX-93,4E EEEEEV DOM**

Lifetime 188180 4.9 9155 3.9 7250
(5th Dam of Lot 35)

LOT 35 #3661

Miley Gold Chip Hadlee

3221308958 99%RHA-I
Born 10/1/20

**Due 11/17/22 to
200HO3913 Unix**

Jason Miley

6382 Bates Rd
West Salem, OH 44287
330-263-7814

Mr Chassity Gold Chip-ET

140145553 8/22 PTA +1751GTPI
+1.51T +1.09UDC +1.05FLC 99%R
Goldwyn X EX-92 GMD-DOM Shottle

Miley Sidekick Heidi

3-07 GP-84 VVV++ 3150297972
1-11 323 25390 3.7 933 3.1 790
Sire: Walnutlawn Sidekick

2nd Dam:

**Miley Buxton Atlas Hilary
VG-88 VVVVV**
1-11 365 23310 3.7 742 3.0 600
3-01 323 23870 4.1 984 3.2 752
4-01 325 26040 3.8 994 3.1 819
5-01 325 24260 3.9 945 3.2 771
6-03 277 24880 4.1 1008 2.9 724
Lifetime 122880 3.9 4826 3.1 3797

3rd Dam:

**Miley Atlas Hocus Pocus
VG-88 EEVEE**

5-01 365 20920 4.7 974 3.7 769

4th Dam: (Pictured above)

**Miley Astronomical Hemi-ET
EX-91,2E EEVEE**

4-03 365 22560 4.2 937 3.4 770

5th Dam: (Pictured above)

**Miley Charles Bs Henna
EX-93,4E EEEEEV DOM**
5-09 365 30750 5.3 1645 3.7 1135
Lifetime 188180 4.9 9155 3.9 7250

6th Dam:

**Miley Blackstar Hannah
EX-90,2E EEEEEV**
4-03 365 32120 4.1 1311 3.2 1022
5-10 365 38400 3.9 1498 3.1 1180
Lifetime 166430 4.1 6797 3.3 5508

7th Dam:

**Miley Symbol Valiant Hattie
EX-93 EEEEE**
3-06 365 32490 3.9 1280 3.2 1037
Lifetime 134690 4.2 5714 3.3 4507

8th Dam:

**Miley Valiant Bicken Hedy
EX-91,2E EEEE GMD-DOM**
6-03 347 30370 3.7 1117 3.4 1026
Lifetime 155900 3.7 5792 3.4 5298

9th Dam:

**Miley Bicken Bettie
VG-87 VEEV**
6-00 302 19070 4.0 760 3.2 609



**Ohiana Mom Handmaid-RED-ET
EX-91 EEVVE DOM**

3-05 365 34230 4.1 1413 3.4 1175
(7th Dam of Lot 36)

2nd Dam:
Futurama Dusk Honey-RC*RC
VG-87 VEVVV
3-00 296 20020 4.6 916 3.1 623
3-11 310 20030 4.6 919 3.0 609
4-11 329 22480 4.4 991 3.2 712

3rd Dam: Ja-Bob LB Hayle-RED-ET
VG-88 EE+EV
6-08 305 20820 5.8 1209 3.2 663
Lifetime 1347930 5.1 7018 3.5 4823

4th Dam: Ja-Bob Best Halifax
VG-88 VEVVV
1-10 365 26850 4.4 1187 3.5 953

5th Dam: Ja-Bob Steven Hallie-ET
VG-87 E+VVV
2-02 365 27120 5.0 1368 3.4 915

6th Dam: Ja-Bob Phideaux Hana-RED-ET
EX-90 VEEEE DOM
3-10 365 34420 4.1 1413 3.4 1175
*FULL sister to Ja-Bob Jordan-RED

7th Dam: (Pictured above)
Ohiana Mom Handmaid-RED-ET
EX-91 EEVVE DOM
3-05 365 34230 3.7 1272 3.5 1182

8th Dam: Ja-Bob Holly Jo-RED-ET
EX-90 VVEVE DOM
6-11 365 29440 4.5 1322 3.5 1016

9th Dam: Ja-Bob Mark Heavenly Joy*RC
EX-92 DOM
7-03 365 33093 3.5 1155 3.2 1054
Lifetime 120734 3.9 4767 3.3 3974

10th Dam: Ski-Hi Mars Helen-ET *RC
EX-92,4E EEEEE GMD-DOM
10-00 365 30180 3.9 1174 3.2 964
Lifetime 235830 4.0 9408 3.2 7472

10th Dam: Ski-Hi Boots Honey
VG-86 +E+E GMD
Lifetime 233390 4.5 10475

11th Dam: Ski-Hi Majority Honey
EX-90,3E EEV V GMD
6-04 365 20311 4.2 849
Lifetime 123200 4.2 5180

12th Dam: Terrace Heights Honey Ski Hi
VG-86 +V+V
Lifetime 165130 3.4 5566

LOT 36 #128
Futurama Rager Hali-RED
3215137282 99%RHA-I
Born 4/12/20

Josh Knoop
6195 N Bollinger Rd
Conover, OH 45317
937-214-2322

Fresh in July

Ri-Val-Re Rager-RED-ET
72353457 8/22 PTA +2573GTPI
+868M +48F +34P +580NMS +5.0PL
+1.60T +.78UDC +1.26FLC 99%R
Relief P X VG-88 Observer

Futurama Awesome Honest-RED
4-05 EX-91 EEVEE 3138155019
Sire: Luck-E Awesome-RED
*4th Yr-old M-E Summ Nat'l 2021

LOT 37 #1428
Harmony-Echo Unix Maria
145021029 100%RHA-NA
Born 5/5/20

Walter & Joanna Zimmerman
2741 State Route 60
Loudonville, OH 44842
419-994-3491

Fresh 8/15/22

Croteau Lesperron Unix-ET
107567492C 8/22 PTA +2330GTPI
+591M +22F +11P +.8PL 2.92SCS
+2.33T +2.28UDC +.05FLC 98%R
Numero Uno X VG-85 Domain

Harmony-Echo Elmo Myra
7-01 EX-91 EEVEV 141838966
1-11 296 17210 4.3 741 3.7 638
2-11 316 18430 4.2 954 3.9 710
3-11 297 21570 4.9 1057 3.8 825
4-11 298 20090 5.0 997 3.9 781
5-10 324 22170 5.2 1158 3.7 815
6-11 305 19390 4.8 938 3.5 681
Lifetime 123490 4.9 6092 3.8 4643
Sire: Harvue Durham Elmo

2nd Dam:
Harmony-Echo Perfect Monica
EX-90 EEEEV
3-01 300 201340 3.5 711 3.1 629
4-02 326 21780 3.9 849 3.3 708
5-02 297 22940 3.9 891 3.2 730
6-02 349 20850 3.9 804 3.1 641
7-04 360 25230 3.6 915 3.0 761
8-06 326 20250 4.3 866 3.1 628
Lifetime 158220 3.9 6172 3.1 4940

3rd Dam:
Harmony-Echo Victor Martha
EX-92,2E EEEEE
10-00 305 34620 3.8 1322 3.0 1046
Lifetime 222850 3.7 8282 3.1 6940

4th Dam:
Harmony-Echo EP Mary
VG-85 EVVG+
4-02 305 24640 3.1 775 2.9 718

5th Dam:
Owen Tempo Minda
VG-88 VEEV
7-03 305 22280 3.1 682 3.0 669
Lifetime 122730 3.4 4143 3.0 3683

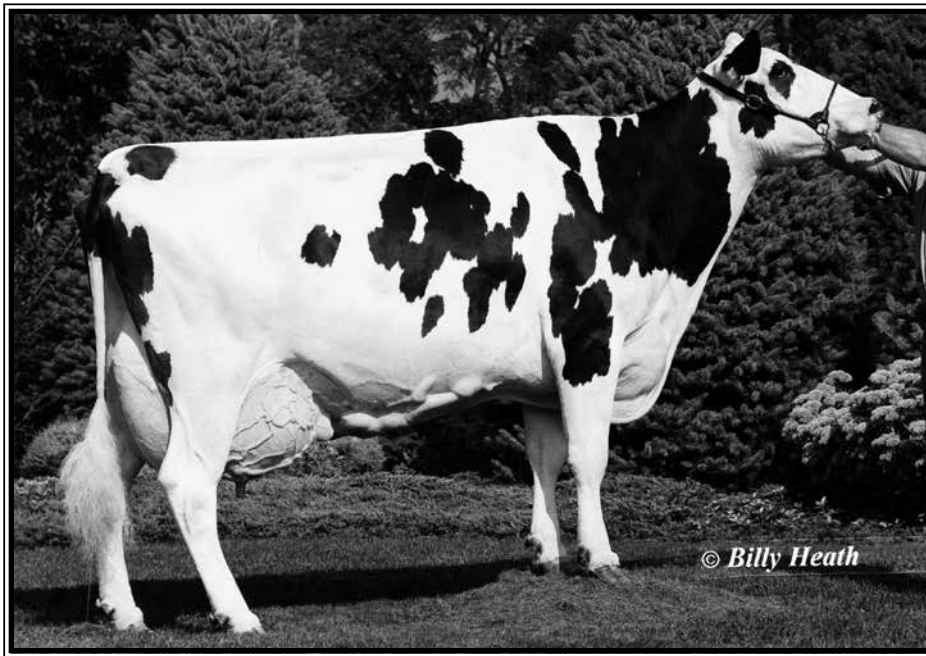

Hidden-View Emory Beauty-ET EX-90,2E GMD-DOM

4-03 365 39040 3.7 1439 3.1 1220
(6th Dam of Lot 38)

2nd Dam:

Alcroft Lauthority Blossom
VG-87 EV+VV
2-02 353 22010 3.6 790 3.3 721
3-04 305 19730 3.2 624 3.3 660
4-05 230 16010 3.7 591 3.4 543

3rd Dam:

U-Dean Taelnt Buttercup-ET
VG-85 VVE+V
4-11 365 26650 4.1 1100 3.6 952
Lifetime 100880 4.2 4224 3.6 3607

4th Dam:

Hidden-View Cevis Blondie
VG-88 EEV+V
1-11 365 25912 4.8 1238 3.4 882
Lifetime 113884 5.1 5756 3.5 2955

5th Dam:

Hidden-View Buttercup-ET
VG-87 VVVVV
5-10 365 28870 4.1 1173 3.2 918

6th Dam: (Pictured above)

Hidden-View Emory Beauty-ET
EX-90,2E GMD-DOM
6-08 365 50210 3.3 1659 3.0 1507
Lifetime 228700 3.8 8593 3.1 7033

7th Dam:

Hidden-View Lead Becca
EX-91,3E GMD-DOM
6-06 365 45560 3.9 1796 3.0 1381
Lifetime 216980 4.0 8760 3.2 7017

8th Dam:

Hidden-View Eagle Barbie
VG-87 GMD-DOM
7-01 365 40190 3.9 1579 3.0 1189
Lifetime 111830 3.9 4355 3.1 3454

9th Dam: VG-88 DOM

1-11 365 30030 3.4 1023 3.3 989

10th Dam: EX-92,3E

7-03 365 35570 3.6 1279 3.3 1178
Lifetime 166890 3.8 6279 3.4 5746

11th Dam: EX-90

3-01 365 29190 3.3 950

LOT 38 #295 Coffee-Cream Yoder Cr Blush

2-10 GP-83 +VF++
3200212488 99%RHA-I
Born 7/26/19
2-02 272 23994 4.1 974 3.1 743
Fresh 9/4/22 w/ 2nd calf

James Richard
3917 Ogden Rd
Wooster, OH 44691
567-224-0413

Woodcrest Mogul Yoder-ET

72254526 8/22 PTA +2584GTPI
+443M +.21%F +77F +30P +2.6PL
+.60T +1.28UDC +.21FLC 99%R
Mogul X VG-85 DOM Planet

R-Alcroft Crush Bloomers

2-10 GP-83 +GV+ 3144828409
Sire: Maverick Crush

LOT 39 #1973 A-Logansway War-Wagon-RED

3212609045 99%RHA-I
Born 9/1/20

Due 12/15/22 to
799HO004 Unstoppable-RED (sexed)

Matthew Logan
9820 State Route 193
Farmdale, OH 44417
330-240-9946

Mr Blondin Warrior-RED-ET

3139655530 8/22 PTA +1867GTPI
+3.22T +1.86UDC +1.67FLC 95%R
Avalanche X VG-85 Doorman

A-Logansway D-Back Wiskers*RC

3-11 EX-90 EVEVE 3140420873
2-03 305 27440 4.2 1155 3.4 929
Sire: Mr D Apple Diamondback*RC
**4th Jr 2yr-old M-E Fall Nat'l 2020*

2nd Dam:

A-Logansway Armani Wanda
EX-90 VEVVE
2-02 305 19850 4.2 826 3.4 683
3-04 272 22320 5.1 1137 3.5 785
4-03 305 30480 4.5 1370 3.5 1062

3rd Dam:

A-Logansway Meteor Wiggles
VG-86 VE+V+
5-04 305 34620 4.0 1383 3.3 1154
6-05 305 38900 3.8 1465 3.1 1221
Lifetime 189630 3.8 7171 3.3 6306

4th Dam:

Riceton Elvis Wine
VG-86 VEVV+
4-00 297 38980 4.1 1615 3.5 1345
Lifetime 101690 3.8 3905 3.4 3476

5th Dam:

Riceton C Light Whip
EX-93,3E EEEEE
5-00 365 37680 4.2 1583 3.5 1318
8-00 365 37680 4.1 1557 3.3 1226
Lifetime 151980 4.3 6481 3.5 5380



**Struna Durham Triune
EX-92 EEEEE**

5-09 365 34840 3.9 1361 3.1 1086
(5th Dam of Lot 40)

2nd Dam:
E-Kiko Gold Chip Sahsa
VG-85 +V+VV
1-11 297 24240 4.7 1129 3.0 717
2-10 339 27830 4.7 1309 2.8 793

3rd Dam:
E-Kiko G W Atwood Swaizey
EX-90 VEV+E

4th Dam:
Lindlaur Jasper Susie-ET
GP-82 +++GV

5th Dam: (Pictured above)
Struna Durham Triune
EX-92 EEEEE
5-09 365 34840 3.9 1361 3.1 1086
*2nd 5yr-old M-E Fall Nat'l 2006

6th Dam: Struna Stardust Tracee
EX-91 EEEEE
6-07 365 28860 4.0 1154 3.4 989
Lifetime 107080 4.2 4449 3.6 3804

7th Dam: Struna Charles Trace-TW*RC
EX-91,2E EEEVE DOM
5-05 365 35140 4.1 1446 34 1197
Lifetime 143860 4.3 6165 3.5 5093

8th Dam: Queens-Manor Mars Tracy-ET
EX-90 VEV+E
8-02 305 20550 4.0 825 3.5 717

9th Dam: Queens-Manor Mars Tracy-ET
EX-90 VEV+E
8-02 305 20550 4.0 825 3.5 717

10th Dam: Conrid Astro Tracy Lynn
EX-92,2E EEEE GMD-DOM
5-03 305 31450 3.8 1197 3.3 1025
Lifetime 104590 3.8 3999 3.2 1960

11th Dam:
Conrid Apollo Kate EX-93,3E EEVE
6-04 305 28180 4.7 1337
Lifetime 105413 4.3 4509

12th Dam:
Conrid Hagen Annette VG-86 VVVV
Lifetime 161590 3.8 6107

13th Dam:
Conrid Captain Annette VG-89 VEVE
Lifetime 111570 3.8 4254

LOT 40 #772

E-Kiko Cheers To Triune

3214249738 99%RHA-I
Born 9/1/20

Due 9/29/22 to
250HO12961 King Doc

John Lora

14094 Garfield Rd
Salem, OH 44460
330-537-3797

Milksource Cheers-ET

3132912604 8/22 PTA +2179GTPI
+91M +7P +1.4PL 2.86SCS
+2.07T +2.21UDC +1.33FLC 85%R
Sturn X EX-96,2E Chelios

E-Kiko King Royal Sassy

3-06 VG-86 VVVVV 3200305318
1-09 264 21540 4.2 912 3.0 646
2-09 266 23620 5.1 1196 3.1 737
Sire: Plain-Knoll King Royal-ET

LOT 41 #304

Etgen-Way Select Olivia

3202313953 99%RHA-I
Born 9/14/20

Due 12/28/22 to
200HO12058 Collision

Cannon & Jett Jackson

23834 State Route 301
Wellington, OH 44090
330-421-6838

Avant-Garde Unix Select-ET

3149135073 8/22 PTA +2299GTPI
+29F +3.00T +2.46UDC +.56FLC
Unix X EX-95,2E McCutchen

Futurama Goldchip Oriah

6-02 EX-90,2E EEEEE 143453666
2-08 305 25030 4.2 1050 3.1 787
3-10 305 27860 3.6 1008 3.1 857
5-03 305 31930 4.0 1277 3.1 974
Lifetime 108910 3.9 4263 3.1 3424
Sire: Mr Chassity Gold Chip-ET

2nd Dam:

**Futurama Niagra Oreo
VG-89 EEVVV**

2-03 355 17040 4.2 719 3.2 551
3-05 310 22820 4.3 976 3.2 727
4-04 305 21160 4.1 871 3.1 650
5-07 305 23210 4.1 950 3.2 742
Lifetime 04480 4.3 4460 3.2 3346

3rd Dam:

**Futurama Sam Oralee
VG-85 VVVGV**

3-06 321 23630 3.9 923 3.2 760



**Springhill-OH CS Cari-ET
EX-90 EEVVU GMD-DOM**

2-02 365 30200 4.1 1231 3.5 1062
(5th Dam of Lot 42)

2nd Dam:
Springhill-OH Bama Cantata*RC
GP-83 ++G++

1-08 318 16480 3.5 579 3.2 522
2-08 358 28050 3.5 991 3.1 859

3rd Dam:
Springhill-OH Deuce Cantata GP-82

4-01 365 36830 2.5 939 3.2 1180
5-04 365 38770 2.5 958 3.2 1222
Lifetime 154480 2.7 4155 3.2 4922

4th Dam:
Springhill-OH Ad Cantata-ET

VG-85 +E++V
8-05 365 34250 3.1 1064 3.1 1065
Lifetime 146430 3.7 5405 3.4 4962

5th Dam: (Pictured above)
Springhill-OH CS Cari-ET

EX-90 EEVVU GMD-DOM
2-02 365 30200 4.1 1231 3.5 1062

6th Dam:
Maspringhill Cherokee-ET

EX-90 EEEEE GMD-DOM
2-02 365 32560 3.5 1140 3.3 1090

7th Dam:
Langacres Cleitus Jewel-ET

EX-93,3E EEEEE GMD-DOM
7-11 365 41220 3.3 1342 3.0 1234
Lifetime 181330 3.9 7114 3.3 5988

8th Dam:
Langacres Mars Holly

EX-90 VEVE GMD-DOM
3-06 365 31310 3.9 1230 3.0 950

9th Dam:
Langacres Glendell Heather

EX-91,3E EEEE GMD-DOM
8-04 365 33670 4.0 1340 3.0 1018
Lifetime 181310 3.9 7039 3.1 4811

10th Dam:
Langacres Elevation Hope

EX-91,2E VEEE GMD-DOM
10-05 365 31490 4.3 1350 3.0 953
Lifetime 205060 4.4 9093 3.2 4147

11th Dam:
Dojimar Reflection Hope

VG-88 VEEV DOM

LOT 42 #444

Sanorvalley ABS Cindy-RED

2-07 GP-81 ++VG+
3146058686 99%RHA-I
Born 3/23/19

Fresh 6/12/22

Bred 9/16/22 to

566HO1312 Redlight-RED (sexed)

Bryce Sanor

PO Box 106

North Georgetown, OH 44665

330-257-4171

Apples Absolute-RED-ET

139358472 8/22 PTA +1533GTPI
+2.25T +2.46UDC +1.64FLC 99%R
Talent X Apple EX-96,4E All-Am

Springhill-OH Cantata-RED

4-07 GP-83 V+G++ 3132783163

2-00 353 24270 4.0 988 3.4 818

Sire: Swissbec Brekem-ET

LOT 43 #591

McQuires Doc Madison

145189176 99%RHA-I
Born 10/4/20

Due 12/5/22 to

507HO15023 Analyst-RED (sexed)

Cannon & Jett Jackson

23834 State Route 301

Wellington, OH 44090

330-421-6838

Woodcrest King Doc

3132417775 8/22 PTA +2814GTPI
+1609M +69F +55P +633NMS +3.8PL
+3.31T +2.21UDC +2.03FLC 99%R
Kingboy X VG-88 Mack

McQuires Goldchip Megan

4-06 VG-87 VEVVV 144459825

1-09 305 18430 4.4 818 3.2 591

3-01 305 14350 4.5 639 3.3 476

Sire: Mr Chassity Gold Chip-ET

2nd Dam:

McQuires Baltimor Madison

VG-87 VVVVV

2-02 305 23290 5.0 1161 3.0 706

3-02 305 20440 4.7 970 3.2 664

4-10 291 21210 4.6 969 3.4 719

3rd Dam:

Nic-Nan Advent Melody*RC

VG-88 EEVVV

7-04 305 22570 3.3 984 3.2 730

Lifetime 115370 4.6 5352 3.3 3815

4th Dam:

Nic-Nan Talent Magenta

VG-87 VVEVV

3-04 305 22260 3.8 847 3.4 747

5th Dam:

Nic-Nan Dracula Maryann

VG-86 VE+GV

7-05 305 21810 4.4 964 3.3 730



**Mayerlane Rud Bubble-ET
VG-86 UU+UU GMD-DOM**

1-11 365 35990 3.7 1343 3.2 1136
(5th Dam of Lot 44)

2nd Dam:
Pine-Tree Wizard 4169
GP-82 +VVG+
2-00 305 24590 3.2 779 2.9 707
3-09 305 30820 3.7 1125 2.9 895
5-00 305 31140 3.7 1143 2.9 917
6-03 294 26110 4.1 1069 3.0 780
8-04 327 24660 4.1 1000 2.9 714
9-05 305 20030 4.2 840 2.9 573
10-08 305 20030 4.7 789 2.9 483
Lifetime 235410 3.9 9182 2.9 6914

3rd Dam:
Pine-tree B Iron Beula-ET
GP-84 +V+GV
4-02 305 30820 3.9 1191 3.1 963

4th Dam:
Mtn-View Murphy Bubble-ET
GP-83 +VG++
2-01 365 33860 3.3 1107 3.2 1086

5th Dam: (Pictured above)
Mayerlane Rud Bubble-ET
VG-86 VV+VV GMD-DOM
1-11 365 35990 3.7 1343 3.2 1136

6th Dam:
Plackes SVF Luke Besty
EX-94,2E GMD-DOM
7-05 365 45210 3.6 1616 3.1 1391
Lifetime 147519 3.4 5077 3.2 4760

7th Dam:
Plackes-SVF BS Becky-ET
EX-90 DOM
4-08 365 33131 3.6 1195 3.0 1010

8th Dam: VG-87 DOM
4-09 365 27860 3.3 930 3.6 972

9th Dam: EX-90 GMD-DOM
2-06 365 29819 4.1 1232 3.5 1041

10th Dam: EX-93,2E GMD-DOM
7-08 365 23960 4.4 1058 3.4 818

11th Dam: VG-88 GMD-DOM
8-01 365 31001 3.7 1142

LOT 44

Rosie-Knoll Helix 254

3214784242 100%RHA-NA
Born 11/18/20

Due 11/2/22 to
7HO15465 Plain-Knoll Crusher

Cleason Zimmerman

1261 Township Rd 1106
Ashland, OH 44805
419-207-0865

AOT Silver Helix-ET
3131083927 8/22 PTA +2761GTPI
+1739M +113F +61P +813NMS +1.7PL
+1.04T +.81UDC -.30FLC 99%R
Silver X VG-88 DOM Supersire

Rosie-Knoll Deceiver 50
74513658
1-10 365 23525 3.8 900 3.2 752
Sire: OCD Mayfield Deceiver-ET

LOT 45 #119

Raberland Mogul Esta

3-01 VG-85 GVG+V
3143703289 100%RHA-NA

Born 9/19/18
2-06 365 32650 4.0 1302 2.9 936
Fresh 8/22/22

Pine-Tree Dairy

8586 Benner Rd
Marshallville, OH 446456
330-466-8916

Mountfield SSI Dcy Mogul-ET
3006972816 8/22 PTA +2310GTPI
+481M +.09% +43F +15P +.1PL
+1.30T +2.11UDC +1.08FLC 99%R
Dorcy X VG-88 DOM Marsh

Raberland Planet Echo
4-10 VG-88 VVEVE 71408120
Sire: Ensenada Taboo Planet-ET

2nd Dam:
Amstutz Super Ebony
EX-91,2E EEVVE
1-10 305 19520 3.5 678 3.0 581
2-11 305 26150 3.5 912 3.1 819

3rd Dam:
Amstutz Langdon Elora
VG-85 EE+VG
4-07 305 24760 3.4 845 3.0 745

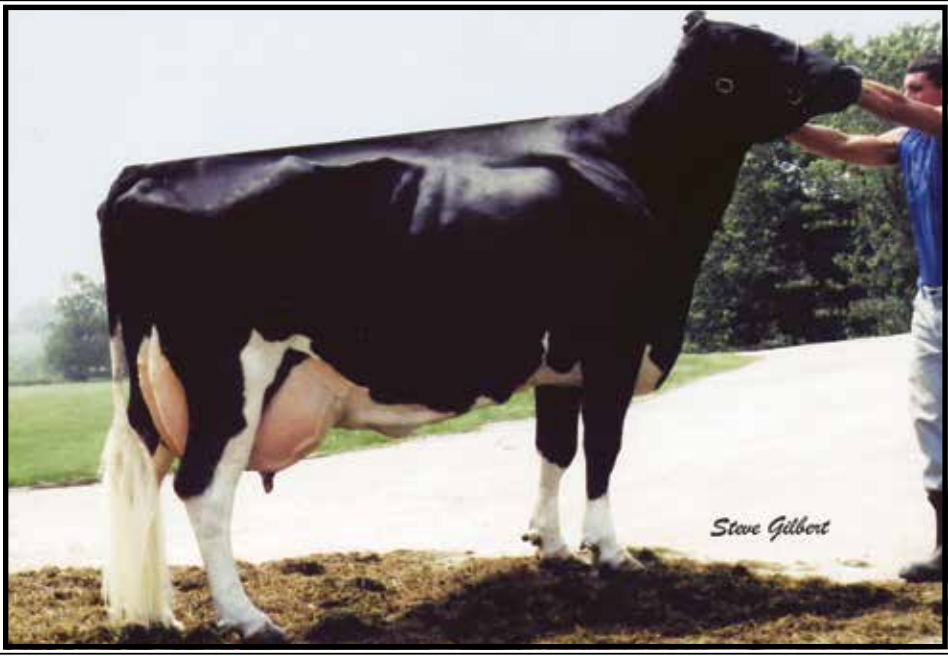

**Wesswood-HC Rudy Missy-ET
EX-92,3E EEEEE GMD-DOM**

4-11 365 40880 4.1 1665 3.4 1385
(5th Dam of Lot 46)

2nd Dam:
Pine-Tree 4533 Balti 5347
G-79 ++GGG
1-11 305 23740 3.0 702 2.9 692
3-00 305 23070 3.3 769 2/9 665
4-01 365 28940 3.2 925 2.9 836
3rd Dam:
Pine-Tree Ping Mandy I-TW
2-01 291 21040 4.0 846 3.4 705
4th Dam:
Pine-Tree Missy Mandy-ET
VG-85 VVVV+ DOM
3-03 365 33260 3.7 1236 3.1 1034
5-11 305 32160 3.7 1205 3.0 949
Lifetime 147780 3.9 5775 3.1 4533
5th Dam: (pictured above)
Wesswood-HC Rudy Missy-ET
EX-92,3E EEEEE GMD-DOM
4-11 365 40880 4.1 1665 3.4 1385
Lifetime 119610 4.1 4885 3.4 4031
*Global Cow of the Year 2014
6th Dam:
Wesswood Elton Mimi
EX-90 EEEEE GMD-DOM
3-05 365 35380 3.3 1160 3.0 1054
7th Dam:
Wesswood Mandingo Ivy
VG-87 VEEVV
6-05 365 36330 3.6 1305 2.8 1018
Lifetime 144060 3.4 4933 2.9 4139
8th Dam:
Wesswood Astro Matt Ester
VG-87 VEVV GMD-DOM
6-08 365 31860 3.5 1125 2.9 921
Lifetime 140110 3.6 5029 3.0 4158
9th Dam:
Wesswood Bell Claudette
VG-87 GMD-DOM
Lifetime 280980 3.6 9997 2.9 8092

LOT 46

Rosie-Knoll Superior 248

3214784236 100%RHA-NA
Born 10/13/20

Fresh 8/7/22

Cleason Zimmerman

1261 Township Rd 1106
Ashland, OH 44805
419-207-0865

Furnace-Hill M Superior-ET

59014733 8/22 PTA +2247GTPI
+508M +.04% +30F +10P +2.3PL
+.57T +1.25UDC -.34FLC 97%R
Mogul X EX-90 GMD-DOM Planet

Rosie-Knoll Pety 107

3146830571
1-09 365 23007 4.5 1025 3.3 753
Sire: Siemers Mogul Pety

LOT 47 #2

Ponvue Altitud Twizler-RED

145011750 99%RHA-I
Born 3/4/20

*Fresh in March
-Due back in March

*Should be All-Ohio & Jr All-Ohio
2022 as Jr 2yr-old

Kody & Kaleb Pond

5429 County Rd 31S
Bellefontaine, OH 43311
937-935-8339

Farnear Altitude-RED-ET

3128013348 8/22 PTA +2260GTPI
+240M +14F +.04%+19P 2.95SCS
+3.09T +2.67UDC +1.75FLC 97%R
Arvis X EX-96,2E McCutchen

Msfra Ladd P Tessa-RED*PO

3132922777
Sire: Tiger Lily Ladd P-RED-ET

2nd Dam:

Canon Paxton Calico-RED

GP-81 VV++G

3-00 305 28520 3.0 846 2.9 835
4-00 305 27610 3.7 1016 3.0 820
5-02 305 24400 3.6 874 3.0 729
6-05 365 31620 4.5 1423 3.2 1018

LOT 48 #491
Beach-Vale Commander Maple
3206966302 99%RHA-I
Born 1/31/20

Due 10/13/22

Jacob Beachy, Jr
1977 TR 80
Millersburg, OH 44654
330-674-5854

Larcrest Commander-ET
58591942 8/22 PTA +2506GTPI
+1106M +.06% +61F +47P +2.91SCS
+2.18T +1.61UDC +1.50FLC 99%R
Mogul X Observer

Beach-Vale Alex Morgan
6-02 EX-90,2E EEEVE 71483350
2-00 365 19410 3.7 717 3.0 578
3-05 281 19060 3.7 711 2.9 557
4-03 329 21960 3.6 793 2.9 643
5-04 339 24030 3.7 887 3.0 726
6-06 237 15650 3.6 562 2.8 441
Lifetime 103440 3.7 3801 2.9 3047
Sire: Golden-Oaks ST Alexander-ET

11th Dam:
Comyncroft Mirandy Olathe Dean
VG-86 VVVV
Lifetime 115575 3.9 4471
12th Dam: VG-87 V++V
Lifetime 115159 3.9 4494
13th Dam: VG-87, VG-MS
Lifetime 106599 3.7 3919

2nd Dam:
Beach-Vale Braxton Marla
VG-88 EEVVV
1-10 290 14910 3.7 548 3.2 475
2-09 265 15920 3.6 571 3.2 502
3-08 270 17660 3.3 583 3.1 543
3rd Dam:
Beach-Vale Pronto Madison
GP-81 +++++
3-05 325 20400 3.8 774 3.4 700
4th Dam:
Beach-Vale Mr Sam Megan
VG-85 VVV+V
4-00 354 18960 3.8 713 3.6 678
5th Dam:
Shady-Land Leader Mabel-ET
VG-86 VEVVV
6-07 365 24410 3.8 918 3.5 854
Lifetime 122620 4.1 5058 3.6 4403
6th Dam:
Pintail-Point V Marsha-ET
EX-94,4E EEEEE
6-10 365 28190 4.1 1160 3.5 986
Lifetime 172402 4.2 7326 3.5 6078
7th Dam:
Birch-Hollow Mary of Tikvah-ET
EX-94,3E EEEE DOM
8-05 328 25760 4.4 1122 3.2 837
Lifetime 164710 4.4 7254 3.4 5608
8th Dam:
Traskdale Pabst R EX-93,3E EEEE
13-03 365 22810 4.2 952
Lifetime 155240 4.2 6529
9th Dam:
Traskdale Mirandy Admiration
EX-90,3E EEEV
Lifetime 155900 4.0 6177
10th Dam:
Traskdale Dean Mirandy Leader VG-87
Lifetime 101864 3.5 3615

LOT 49 #541
Beach-Vale Select Mahala
3228682955 99%RHA-I
Born 6/2/22

Jacob Beachy, Jr
1977 TR 80
Millersburg, OH 44654
330-674-5854

Avant-Garde Unix Select-ET
3149135073 8/22 PTA +2299GTPI
+29F +3.00T +2.46UDC +.56FLC
Unix X EX-95,2E McCutchen

Beach-Vale A C Melita
320696308
Sire: Siemers Oct Apple-Crisp-ET

11th Dam:
Traskdale Dean Mirandy Leader VG-87
Lifetime 101864 3.5 3615
12th Dam:
Comyncroft Mirandy Olathe Dean
VG-86 VVVV
Lifetime 115575 3.9 4471
13th Dam: VG-87 V++V
Lifetime 115159 3.9 4494
14th Dam: VG-87, VG-MS
Lifetime 106599 3.7 3919

2nd Dam:
Beach-Vale D-Back Mina-RED
VG-88 EVEVV
1-11 305 17430 3.6 629 3.1 533
2-11 353 25330 3.5 889 3.0 752
3rd Dam:
Beach-Vale Ad Miracle-RED
VG-88 EEEVV
4-04 365 22870 4.0 909 3.3 766
4th Dam:
Beach-Vale Destry Mia-RED
EX-91 EEEVE
3-05 338 18110 4.3 777 3.4 620
5th Dam:
Beach-Vale Talt Melanie-RED
EX-90 VEVVE
4-10 365 27930 4.4 1239 3.8 1051
6th Dam:
Shady-Land Leader Mabel-ET
VG-86 VEVVV
6-07 365 24410 3.8 918 3.5 854
Lifetime 122620 4.1 5058 3.6 4403
7th Dam:
Pintail-Point V Marsha-ET
EX-94,4E EEEEE
6-10 365 28190 4.1 1160 3.5 986
Lifetime 172402 4.2 7326 3.5 6078
8th Dam:
Birch-Hollow Mary of Tikvah-ET
EX-94,3E EEEE DOM
8-05 328 25760 4.4 1122 3.2 837
Lifetime 164710 4.4 7254 3.4 5608
9th Dam:
Traskdale Pabst R EX-93,3E EEEE
13-03 365 22810 4.2 952
Lifetime 155240 4.2 6529
10th Dam:
Traskdale Mirandy Admiration
EX-90,3E EEEV
Lifetime 155900 4.0 6177

LOT 50

Oakson Doc Rampage

145181413 99%RHA-I

Born 12/2/20

Due 1/8/23 to

566HO1329 Limitless

Justin Jackson

23834 State Route 301

Wellington, OH 44090

330-421-6838

Woodcrest King Doc

3132417775 8/22 PTA +2814GTPI
+1609M +69F +55P +633NMS +3.8PL
+3.31T +2.21UDC +2.03FLC 99%R
Kingboy X VG-88 Mack

Oakson Jacoby Rikki Bobbi

3-05 VG-87 VVVVV 144712957
2-00 355 24519 3.8 977 2.9 742
Sire: Cycle Doorman Jacoby-ET

2nd Dam of Lots 50 & 51:

Lund-View Alexander Regina

VG-85 VV++V

2-00 290 19410 3.9 748 3.0 577
2-11 305 21010 4.1 863 3.0 621
4-00 305 19370 3.9 755 3.0 573
5-00 305 25940 3.9 1016 3.0 791
Lifetime 103530 4.0 4131 3.0 3099

3rd Dam:

Lund-View Palermo Reva

EX-91 EEEEE

4-00 305 25970 2.8 720 3.2 831
7-10 305 31450 3.5 1101 3.3 1031

4th Dam:

Lund-View Damion Ruthie

3-01 305 16050 3.9 630 3.1 498
4-03 305 17310 5.0 698 3.1 532

5th Dam:

Lund-View Mandel Rose

EX-90 EEEVV

5-07 305 24520 3.7 908 3.4 804
Lifetime 153220 3.7 5737 3.3 5020

6th Dam:

Lund-View Stardom Rosette

VG-88 EEEFE

7-00 305 24290 4.4 1058 3.2 778
Lifetime 142220 4.5 6466 3.4 4835

LOT 51

Oakson Providence Rosemary

3-02 GP-82 +++++

144840713 100%RHA-NA

Born 3/10/19

2-04 353 22164 3.8 839 3.0 673

SCC 21,000

Fresh September

Glenn-Ann Providence-ET

142148440 8/22 PTA +2215GTPI
+673M +5F +2.0PL +.9DPR 2.81SCS
+2.18T +1.70UDC +.24FLC 96%R
Meridian X EX-90 Jeeves

Lund-View Bankroll Ruby

3-11 VG-87 VV+VV 144066168
2-03 297 15010 3.3 491 3.0 454
3-02 305 26080 3.7 969 3.1 803
Sire: Crasdale Bankroll-ET

LOT 52 #394

Pond-Ridge Doorman Evelyn

3141345287 99%RHA-I

Born 6/6/20

Fresh 9/2/22

Cole Pond

1319 N Parkview Rd

Woodstock, OH 43084

614-800-5137

Val-Bisson Doorman-ET

107281711C 8/22 PTA +2155GTPI
+.11%F +2.48T +1.61UDC +.71FLC
Bookem X EX-94 Shottle

Pond-Ridge Bradnick Emerald

4-09 VG-86 +VV+V 143819361
1-11 305 26290 4.9 1277 2.8 741
3-02 342 26580 3.7 983 3.0 797
4-02 305 26950 3.7 1004 2.8 767
Lifetime 102380 4.1 4247 2.9 2995
Sire: Regancrest-GV S Bradnick-ET

2nd Dam:

Pond-Ridge G W Atwood Topaz

GP-81 VVPG+

3-02 305 27330 5.3 1458 3.2 872

3rd Dam:

Pond-Ridge Laurin Trixie

VG-87 VE++V

2-06 328 27880 4.7 1308 3.0 848

*2nd Jr 3yr-old M-E Summ Nat'l 2013

4th Dam:

Zimmerview Zenith Topaz

VG-85 VVV+V

2-05 365 26260 3.7 974 3.0 776

5th Dam:

Zimmerview Chairman Sago

VG-87 VEV+V

3-02 305 25980 3.3 860 3.3 870

Lifetime 134280 3.6 4797 3.3 4484

6th Dam:

Zimmerview Debut Sage-ET

VG-85 VV+++

3-02 305 25980 3.3 860 3.3 870

Lifetime 134280 3.6 4797 3.3 4484

7th Dam:

Zimmerview Formation Sam-ET

VG-86 VVVE+ GMD-DOM

5-09 305 33410 2.7 901 2.9 971

Lifetime 135350 3.2 4273 3.1 4244

8th Dam:

Barbee-M Elvin Sulky-ET

EX-90 EEEVV GMD-DOM

365 43740 4.2 1858 3.2 1387

*Mat brother: Barbee-M Juror Ito-ET

9th Dam:

Barbee-M Elton Sully

EX-90 EEEVV GMD-DOM

6-07 365 28550 3.5 1010 3.0 863

Lifetime 107930 3.5 3751 3.2 3486

10th Dam:

Barbee-M Secret Suki

EX-90 EEVE

3-05 362 24920 4.1 1021 3.0 750

Lifetime 102980 3.8 3871 3.1 3154

LOT 53

R-Alcroft Dback Prosecco

3-03 GP-84 VVV++

144852785 99%RHA-I

Born 7/14/18

2-06 305 19770 4.2 834 3.4 672

Due 10/16/22 to

29HO14615 Cancun

Robin Alden

24499 Colopy Rd
Danville, OH 43014
740-501-8384

Mr D Apple Diamondback*RC

3013721049 8/22 PTA +1863GTPI
+2.47T +1.94UDC +1.39FLC 99%R
Doorman X EX-94,2E Talent

R-Alcroft Pure Everclear

4-04 VG-85 EEVVG 143650205
2-00 331 17110 3.4 586 3.4 578
3-01 291 15770 3.7 587 3.5 549
Sire: Aldens Cancun Everclear-ET

2nd Dam:

Alcroft Shottle Paella
GP-83 EE++G

3rd Dam:

Alcroft Pride Paprika
VG-88 EEEEE
4-03 339 25250 4.0 1020 3.5 874

4th Dam:

Glenellen Rubens Pepper
GP-83 +VFGV
2-07 365 23510 3.5 824 3.5 813

5th Dam:

Glenellen Encore Patience
GP-83 G+++V
4-08 305 27220 3.4 920 3.1 833
Lifetime 162390 3.3 5377 3.1 5007

6th Dam:

Glenellen Mason Pinapple-ET
VG-85 VVVG
4-09 305 26860 3.5 931 3.0 798
Lifetime 115910 3.3 3880 3.0 3528

7th Dam:

Glenellen Spanks Patty Joan
EX-93,2E EEEEE GMD-DOM
6-06 365 51180 3.7 1901 2.8 1456
Lifetime 169100 3.5 5869 2.9 4890
**1st 50,000 lb milk cow in Ohio!*

8th Dam:

Glenellen Joan Spanky
VG-86 VVVV

LOT 54

R-Alcroft KR Nectarine

2-09 GP-83 EVV+G

145063739 99%RHA-I

Born 8/10/19

2-01 287 14352 4.4 630 3.4 483

Fresh 9/19/22 w/ 2nd calf

Robin Alden

24499 Colopy Rd
Danville, OH 43014
740-501-8384

Plain-Knoll King Royal-ET

74564764 8/22 PTA +2538GTPI
+283M +.16% +57F +1.0% +37P
+2.44T +1.96UDC +1.27FLC 99%R
Kingboy X VG-88 GMD-DOM Mogul

R-Alcroft Crush Nibble

2-09 GP-82 ++G++ 144501960
Sire: Maverick Crush

2nd Dam:

Alcroft Windbrook Nida
VG-87 VVVVV
2-05 305 15190 3.7 562 3.2 483
3-10 343 15860 3.8 601 3.1 486
6-01 279 17650 3.4 603 2.9 514

3rd Dam:

Alcroft Toystory Noodle
VG-88 VVV+E
6-00 305 25150 3.5 882 3.3 821

4th Dam:

Polchin Linget Cindy Nan
EX-90,2E EEE+E
8-07 354 19690 3.0 585 3.0 588
Lifetime 102850 2.8 2833 3.2 3272

5th Dam:

Polchin Stardust Lu Cindy
VG-85 +VV+V
5-01 311 27140 2.7 731 2.9 781

6th Dam:

Polchin Boutonniere Lucinda
VG-87 VV+GE
7-04 365 26370 3.8 1008 3.0 784
Lifetime 139940 3.5 4965 3.1 4310

7th Dam:

Polchin Chairman Letty Lucy
VG-86 VVVV
4-09 335 21980 3.9 867 3.0 663

LOT 55

Harmony-Corners Panda-RED

144196346 100%RHA-NA

Born 3/1/17

Fresh end of June
-milking 92 lbs/day

**Res. Grand Champion Logan County
Fair 2022*

Kody & Kaleb Pond

5429 County Road 31S

Bellefontaine, OH 43311

937-935-8339

Dymentholm S Sympatico-ET*RC

11004723C 8/22 PTA +2314GTPI

+1149M +36F +21P +1.7PL 2.88SCS

+ .74T +1.05UDC +.58FLC 99%R

Snowman X EX-90 Planet

Harmony-Corners A Heidi-RED

2-03 GP-83 ++E++ 3124670728

Sire: Apples Absolute-RED-ET

2nd Dam:

Harmony-Corners Harmon-RED

EX-90,2E VEEVE

5-09 305 20720 4.8 994 3.4 705

6-09 305 19080 4.4 847 3.4 650

3rd Dam:

Harmony-Corners Hazel*RC

GP-80 ++GF+

2-02 365 19520 4.1 800 3.2 628

4th Dam:

Harmony-Corners Houston

VG-87 VEVVV

3-04 365 33480 4.0 1326 3.2 1061

5-03 365 34490 4.0 1373 3.1 1083

Lifetime 116260 4.0 4696 3.2 3749

5th Dam:

Harmony-Corners Helena

VG-85 VEV++

4-04 365 31660 3.1 986 2.9 931

Lifetime 135751 3.3 4449 3.0 4062

6th Dam:

Harmony-Corners Hazel

VG-86 VVVV

3-05 365 29220 3.2 948 2.7 782

Lifetime 117470 3.2 3722 2.7 3204

7th Dam:

Harmony-Corners Honey

VG-86 +EVV

5-06 365 25600 2.7 681 3.1 784

Lifetime 130821 3.4 4427 3.1 2254

LOT 56 #4

Pondvue Unstopbl Peaches-RED

145011778 99%RHA-I

Born 4/19/20

Will sell fresh

Sire: Riverdown Unstopabull-RED

11801450C 8/22 PTA +1994GTPI

+1.3PL +2.30T +2.37UDC +1.65FLC

Avalanche X EX-91,3E Applejack

Dam: Panda-RED (Sells as Lot 55)

LOT 57

R-Alcroft Crush Dixie

145063823 99%RHA-I

Born 5/23/20

Fresh 9/6/22

Robin Alden

24499 Colopy Rd

Danville, OH 43014

740-501-8384

Meverick Crush

12042760C 8/22 PTA +2049GTPI

+ .05%P +3.0PL +2.0DPR 2.37SCS

+2.47T +1.58UDC +1.32FLC 99%R

Doorman X VG-85 Numero Uno

R-Alcroft Atwood Darlene

4-10 VG-85 VVGV 144184767

2-06 288 15000 5.0 745 3.1 461

3-05 291 14030 4.7 656 3.1 441

Sire: Maple-Downs-I G W Atwood-ET

2nd Dam:

Alcroft Terrson Dominique

EX-92,2E EEEEE

3-06 330 23890 4.5 1065 3.3 789

4-09 305 23820 4.2 991 3.2 765

6-02 345 21390 4.2 891 3.3 710

7-04 305 23610 3.7 884 3.4 792

Lifetime 121970 4.1 5056 3.4 4091

3rd Dam:

Aldens Rubens Doris

VG-86 +VVVV

2-05 365 26240 3.6 936 3.1 818

5-10 364 27340 4.1 1114 3.2 868

Lifetime 101070 3.7 3728 3.2 3237

4th Dam:

Aldens Integrity Desiree

VG-87 VEV+V

2-02 365 32270 3.2 1022 2.9 933

5th Dam:

Aves-Sunset Dora*RC

VG-88 VEV+E GMD

4-02 365 38570 3.1 1197 2.9 1110

5-04 365 35490 3.2 1133 2.9 1046

Lifetime 154600 3.3 5146 2.9 4519

6th Dam:

Aves-Sunset Kirkboy Doris

EX-91,2E VEVEE

7-08 305 25460 3.9 993 3.0 763

Lifetime 142640 3.6 5137 3.0 4269

~ Ohio Fall Sale 2022 ~

LOT 58 #740
Norwescor Aptitude Janilla
3212661568 100%RHA-NA
Born 10/8/20

Due 11/28/22 to 7HO12657 Tomek

Norwescor Holsteins, Inc.
15274 Warwick Dr NW
Canal Fulton, OH 44614
330-854-2698

Boldi V Aptitude

12020854C 8/22 PTA +2470GTPI
+474M +45F +27P +1.9PL 2.68SCS
+1.46T +1.95UDC +1.21FLC 94%R
Davinci X Epic

Norwescor Montross Javonne

3-09 VG-88 VV+VE 3146125249
2-01 363 28970 4.1 1180 2.8 824
Sire: Bacon-Hill Montross-ET

2nd Dam:

Norwescor Bombero Janilla
VG-85 VV+VV

1-11 365 26280 4.0 1053 2.9 753
3-02 299 24340 4.1 990 2.9 700

3rd Dam:

Norwescor Trump Java
VG-86 VEV++

2-02 365 36610 3.3 1212 2.9 1044
3-07 365 39090 3.6 1418 3.0 1188
Lifetime 139410 3.7 5091 3.0 4167

4th Dam:

Norwescor Bolton Jada
GP-82 +VG+G

3-02 365 28480 3.6 1020 2.8 811

5th Dam:

Norwescor Marsh Johanna
VG-87 VEEE+

5-08 365 35150 3.8 1322 3.0 145

LOT 59
Doughty-Valley Duke 2617
3150817204 100%RHA-NA
Born 11/12/19
1-10 292 26291 4.2 1112 3.0 778
SCC 20,000
Fresh 8/27/22

Doughty-Valley Holsteins
5547 State Route 557
Millersburg, OH 44654
330-231-5527

S-S-I Montross Duke-ET

3125201993 8/22 PTA +2640GTPI
+2294M +109F +73P 2.90SCS
+1.08T +1.25UDC 99%R
Montross X VG-85 DOM Supersire

Doughty-Valley Dolce 1924

72818271
2-00 305 31010 5.0 1544 2.8 854
3-00 291 35200 3.8 1340 2.7 952
4-00 305 40520 4.6 1881 2.6 1066
5-01 305 37880 4.9 1852 2.8 1075
Lifetime 155830 4.5 7021 2.8 4307
Sire: Coyne-Farms Planet Dolce-ET

2nd Dam:

Doughty-Valley Colby 1112
VG-86 VV++V

2-01 283 26850 3.4 911 2.7 714
2-11 311 22830 4.1 946 3.4 768
3-11 309 36410 4.4 1605 2.8 1016
4-10 365 33770 3.8 1290 3.1 1034
6-00 294 35280 4.6 1609 2.7 947
Lifetime 153560 4.1 6379 2.9 4493

3rd Dam:

Doughty-Valley Beaver Cindy
VG-85 +E+V+

3-00 308 33280 3.4 1140 2.9 979
4-00 301 33520 3.7 1230 2.9 965

4th Dam:

Doughty-Valley Lantz Elva
VG-85 +EV++

5-01 360 36120 3.7 1332 3.1 1134
Lifetime 114490 3.8 4361 3.2 3694

5th Dam:

Doughty-Valley Format Cassi
VG-86 V+VV

5-07 365 32010 3.7 1186 3.0 971
Lifetime 128830 3.7 4799 3.2 4090

6th Dam:

Doughty-Valley Elva
VG-86 +VVEV

3-05 332 25380 4.0 1003 3.4 851
Lifetime 122940 4.2 5134 3.4 4221

LOT 60
Be-Ware Complte Georgi 1275
2-11 GP-83 G+++V
3205429571 99%RHA-I
Born 6/25/19
2-01 318 25242 3.8 972 3.3 840
SCC 50,000
Fresh 8/2/22 w/ 2nd calf

***Milked in Lely Robot**

Berg Farms LTD
3114 Parsons Rd
Bellville, OH 44813
419-571-4983

Larcrest B Complete-ET

3141227727 8/22 PTA +2668GTPI
+390M +56F +38P +2.7PL +9DPR
+1.17T +1.47UDC +.77FLC 96%R
Bandares X VG-85 Kingboy

Be-Ware Ironman Gong 1193

4-04 VG-87 VVVVV 3141202369
1-11 291 15820 3.6 570 3.1 496
2-11 322 26090 3.0 780 3.3 858
Sire: S-S_I Damaris Ironman-ET

2nd Dam:

Be-Ware Brawler Grease 1062
GP-82 ++VG+

2-01 323 23380 4.0 930 3.2 744

3rd Dam:

Be-Ware Million Gibley 851
VG-85 VVG+V

2-02 365 28460 3.7 1044 3.3 930
3-07 365 31280 3.6 1125 3.1 975

~ Ohio Fall Sale 2022 ~

LOT 61 #1575

Frosty-Vale Hemngwy Evie

3208182996 99%RHA-I

Born 6/24/20

Fresh 7/30/22

Ward Showalter

121 Beeson Mill Rd

Leetonia, OH 44431

330-831-8071

Progenesis Hemingway-ET

12789661C 8/22 PTA +2492GTPI

+1036M +35F +30P +3.1PL +.9DPR

+1.17T +1.13UDC 92%R

Fortune X VG-85 Jedi

Frosty-Vale Sympatico Elvi

3-07 GP-80 +VGFG 3142286904

2-02 305 21340 4.3 927 3.0 633

Sire: Dymenthholm S Sympatico-ET*RC

2nd Dam:

Frosty-Vale Impression Elsa

EX-90 EEVVE

2-03 305 26650 4.1 1093 3.1 815

3-07 359 36060 4.2 1526 3.0 1064

4-09 344 32180 4.1 1305 3.0 963

5-09 308 28740 4.5 1298 3.0 868

6-08 339 32020 5.0 1594 3.0 946

Lifetime 162260 4.4 7167 3.0 4892

3rd Dam:

Frosty-Vale Lavanguard Elsi

GP-84 +V+++

4-02 323 27350 3.8 1046 3.2 875

Lifetime 105850 4.0 4230 3.2 3430

4th Dam:

Frosty-Vale Power Elena

VG-85 VVV++

3-05 280 30560 3.4 1025 3.2 967

4-04 305 31450 3.3 1036 3.1 982

LOT 62 #159

Jaloda Diamondback Tucson

3215077878 99%RHA-I

Born 9/30/20

Due 11/8/22 to

7HO15427 Rompen-RED

Jaloda Farms c/o James Sheffield

45555 State Route 303

Wellington, OH 44090

440-935-6378

Mr D Apple Diamondback*RC

3013721049 8/22 PTA +1863GTPI

+2.47T +1.94UDC +1.39FLC 99%R

Doorman X EX-94,2E Talent

Jaloda Mogul Toni

6-07 VG-86 VV+GE 73300830

2-00 278 16720 3.5 591 3.1 512

2-11 355 29720 3.6 1080 3.2 952

4-00 315 29280 3.5 1031 3.1 910

5-01 365 31220 4.3 1338 3.0 941

6-05 275 23450 3.9 918 3.0 692

Lifetime 133470 3.8 5086 3.1 4120

Sire: Mountfield SSI Dcy Mogul-ET

2nd Dam:

Jaloda Shamrock Terrific-ET

GP-83 +VG++

2-06 365 27090 4.1 1111 3.3 891

3rd Dam:

Jaloda Potter Jocelle

VG-86 VVEV+

3-09 365 34290 3.8 1289 3.4 1152

6-01 348 31430 3.9 1217 3.1 986

Lifetime 130060 3.8 4887 3.3 4243

LOT 63 #1574

Frosty-Vale Portage Susilyn

3208182995 99%RHA-I

Born 6/20/20

Fresh 8/3/22

Marla Showalter

121 Beeson Mill Rd

Leetonia, OH 44431

330-482-2572

Denovo 9408 Portage-ET

3145628981 8/22 PTA +2698GTPI

+553M +.22% +83F +39P +3.0PL

+1.91T +.94UDC +.45FLC 80%R

Prophecy X VG-85 Montross

Frosty-Vale Defiant Lyndsey

5-02 GP-82 +VVF+ 3142286920

2-02 327 25440 3.5 896 2.9 738

3-03 365 32520 3.4 1097 2.9 950

Sire: Scientific B Defiant-ET*RC

2nd Dam:

Dan-Vale Wnd Brk Susi Liz

VG-87 VVG+V

2-02 360 29340 3.4 1007 3.2 925

3-04 334 32170 3.8 1229 3.1 994

4-05 300 31300 3.9 1209 2.9 922

5-06 305 26800 3.8 1010 2.8 761

6-11 255 19510 4.0 787 3.0 587

7-10 298 24000 3.7 889 3.0 722

Lifetime 166970 3.8 6296 3.0 5036

~ Ohio Fall Sale 2022 ~

LOT 64

Hersh-Dale 372 Unix 439

31464594218 100%RHA-NA

Born 7/1/20

Fresh 8/9/22

*76 lbs milk 1st test

Lamar Hershberger

3765 State Route 39

Millersburg, OH 44654

330-600-8557

Croteau Lesperron Unix-ET

107567492C 8/22 PTA +2330GTPI

+591M +22F +11P +.8PL 2.92SCS

+2.33T +2.28UDC +.05FLC 98%R

Numero Uno X VG-85 Domain

Hersh-Dale 294 Mntross 372

2-09 GP-82 ++GG+ 3146594151

2-00 331 22900 4.4 1002 3.3 750

3-01 305 21420 4.7 999 3.4 729

Sire: Bacon-Hill Montross-ET

2nd Dam:

Hersh-Dale Atw Bonita

GP-83 VVGG+

2-01 298 15770 4.0 633 3.2 508

3-00 342 19080 4.3 829 3.2 610

3rd Dam:

Hersh-Dale Eready Bonita

EX-91,2E EEVVE

2-11 365 25150 3.6 903 3.3 836

5-04 365 26970 3.9 1064 3.2 864

Lifetime 104090 3.8 3973 3.3 3480

LOT 65 #1561

Frosty-Vale Hans Patty

320812982 99%RHA-I

Born 4/9/20

Fresh 8/2/22

Ward Showalter

121 Beeson Mill Rd

Leetonia, OH 44431

330-831-8071

Mr FB Hansbrough-ET

3144911822 8/22 PTA +2594GTPI

+293M +75F +14P +3.3PL 2.75SCS

+1.09T +1.47UDC +.94FLC 85%R

Achiever X GP-84 AltaSpring

Frosty-Vale Brewmaster Pat

5-09 VG-87 VVVVV 3133105235

2-02 305 26340 3.7 973 2.7 724

3-07 329 33020 3.7 1212 2.9 944

4-07 316 34900 3.6 1269 2.8 980

Lifetime 106650 3.7 3914 2.8 3027

Sire: Mapel Wood Brewmaster-ET

2nd Dam:

Frosty-Vale Hill Pamala

2-10 305 28650 3.6 1036 2.9 825

LOT 66 #20110

Ben-Alli 18151 Han Madison

3219474020 99%RHA-I

Born 9/12/20

Fresh 8/16/22

Pine-Tree Dairy

8586 Benner Rd

Marshallville, OH 446456

330-466-8916

Siemers Doc Hancock

3144882821 8/22 PTA +2733GTPI

+1141M +53F +39P +2.8PL 2.84SCS

+3.54T +3.36UDC +2.08FLC 95%R

King Doc X Vg-85 Monterey

Ben-Alli 1471 Ra Alivia-TW*RC

2-04 GP-82 +++++ 3201682125

1-09 365 30720 3.4 1055 3.0 917

Sire: Ri-Val-Re Rager-RED-ET

2nd Dam:

Ben-Alli Armani 1471 Lynn

GP-83 ++G+V

2-00 315 26710 3.9 1044 3.0 812

3-00 365 35790 4.7 1692 3.3 1169

~ Ohio Fall Sale 2022 ~

LOT 67 #1588

Frosty-Vale Orion Moselle

3208183009 99%RHA-I

Born 8/6/20

Fresh 8/24/22

Ward Showalter

121 Beeson Mill Rd

Leetonia, OH 44431

330-831-8071

Progenesis Orion-ET

109319190C 8/22 PTA +2561GTPI
+1337M +46F +28P +505NMS +3.2PL
+.2DPR +1.88T +1.97UDC +.24FLC
Kingboy X Mogul

Frosty-Vlae Mogul Muirna

2-07 G-79 +VFGG 3133105249
2-04 305 29630 4.0 1189 2.9 848
3-08 233 26330 4.1 1073 3.1 820
Sire: Mountfield SSI Dcy Mogul-ET

2nd Dam:

Frosty-Vale Meridian Maya

VG-85 V+++V

2-00 316 30310 3.8 1139 3.3 987

3-00 305 31440 3.7 1175 3.2 1004

3rd Dam:

Frosty-Vale Beacon Maria

GP-84 VVG++

1-11 363 24810 4.1 1029 3.7 911

4-01 338 25100 4.7 1173 3.7 933

4th Dam:

Frosty-Vale Toystory Marcia

VG-87 VV++V

2-05 345 29330 3.8 1118 3.5 1024

3-06 305 29750 4.0 1190 3.4 1004

LOT 68 #112

Mohler-View Excalbr Molymoo

3213526663 99%RHA-NA

Born 6/21/20

Fresh 7/12/22

-milking in the 70s

Bred 9/29/22 to

14HO15201 Moonshiner

Dale Mohler

5395 County Rd 314

Millersburg, OH 44654

330-231-0477

Sandy-Valley KR Excalibur

3140616380 8/22 PTA +2704GTPI
+596M +.24% =92F +40P +576NMS
+.3PL +2.73T +1.64UDC +1.75FLC
King Royal X EX-92 Silver

Mohler-View Mogul Macia

5-07 VG-88 EV+EV 3135328757
2-01 299 22490 4.0 889 3.0 676
3-00 305 30810 4.0 1227 3.0 925
4-02 305 24450 3.9 946 4.4 813
Sire: ountfield SSI Dcy Mogul-ET

2nd Dam:

Mohler-View Al Maro

GP-83 VVVVG

2-00 299 23120 3.6 832 3.1 706

2-11 314 26980 4.1 1111 3.5 943

3-10 356 31950 4.3 1379 3.2 1014

6-02 305 24350 4.9 1196 3.7 896

Lifetime 147190 4.4 6416 3.4 4953

LOT 69 #732

Norwescor Helix Bailey

3212661560 100%RHA-NA

Born 9/22/20

Due 11/19/22 to 200HO10845 Fuel

Norwescor Holsteins, Inc.

15274 Warwick Dr NW

Canal Fulton, OH 44614

330-854-2698

AOT Silver Helix-ET

3131083927 8/22 PTA +2761GTPI
+1739M +113F +61P +813NMS +1.7PL
+1.04T +.81UDC -.30FLC 99%R
Silver X Vg-88 DOM Supersire

Norwescor Gus Blacky

3-07 VG-85 +VVVV 74408721
1-11 304 23010 4.0 912 2.9 669
2-10 365 30080 4.0 1195 2.9 878
Sire: Hardenscrabble Hadrain Gus

2nd Dam:

Norwescor Large Bryn

GP-83 VE++G

2-05 332 27220 3.9 1048 3.0 812

3-05 352 26910 4.0 1083 3.1 832

4-07 365 37610 4.0 1494 2.9 1102

3rd Dam:

Norwescor Pronto Bronco

VG-87 EEGE+

6-01 356 32990 3.81243 3.1 1032

7-03 365 35060 3.5 1215 3.0 1061

8-06 365 36990 3.8 1394 3.1 1140

Lifetime 133660 3.6 8400 3.0 7093

~ Ohio Fall Sale 2022 ~

LOT 70 #541
Twining Delta-Lambda Annisa
3215335079 100%RHA-NA
Born 12/31/19

*Will sell fresh

Raymond Twining
47170 Griggs Rd
Wellington, OH 44090
440-647-2795

Farnear Delta-Lambda-ET
3125993715 8/22 PTA +2818GTPI
+1274M +47F +46P +5.5PL 2.76SCS
+2.89T +2.95UDC +.89FLC 99%R
Delta X VG-88 Numero Uno

Twining Diamond Annie
3-03 GP-82 +VPGV 143597809
2-11 305 21520 4.0 860 3.2 691
Sire: Seagull-Bay Diamond-ETS

2nd Dam:
Twining Sanchez Annette
GP-83 G+++V
2-05 305 14680 3.9 570 3.4 492
3-10 305 20330 3.9 797 3.3 669

3rd Dam:
Twining Aaron Abby
GP-83 +V+V+
5-00 305 20590 4.1 836 3.3 682

4th Dam:
Twining Winchester Amanda
VG-85 +EVV+
6-03 305 23410 4.5 1064 3.1 721
Lifetime 201610 4.7 9424 3.4 6788

5th Dam:
Romurl Bstar Alyssa
EX-90 EEVEE
6-03 305 21480 4.5 965 3.4 733
Lifetime 153050 4.4 6739 3.4 5226

LOT 71 #118
Raber-View Yoder Snicker
3219746018 96%RHA-I
Born 7/24/20

Fresh 8/23/22

Leon Raber
7031 County Rd 201
Millersburg, OH 44654
330-600-2432

Woodcrest Mogul Yoder-ET
72254526 8/22 PTA +2584GTPI
+443M +.21%F +77F +30P +2.6PL
+.60T +1.28UDC +.21FLC 99%R
Mogul X VG-85 DOM Planet

Raber-View Kingboy Spice
3135144795
1-11 287 16473 3.7 604 3.3 537
2-11 325 22480 3.8 851 3.2 719
3-11 317 25635 3.7 954 3.0 780
Sire: Morningview Mcc Kingboy-ET

2nd Dam:
Raber-View Al Sweetie
VG-86 VV++V
2-02 286 16277 3.7 607 3.1 505
3-02 291 20306 3.7 759 3.1 626
4-02 305 23691 4.1 980 2.9 699
5-04 336 24163 4.0 959 3.0 700
6-05 314 23366 4.1 960 2.9 670

3rd Dam:
Raber-View Binky Sandy
VG-87 EE+V+

LOT 72 #1506
Harmony-Echo Unde Mary Beth
145086147 99%RHA-I
Born 8/23/20

Fresh 9/5/22

Walter & Joanna Zimmerman
2741 State Route 60
Loudonville, OH 44842
419-994-3491

Our-Favorite Undenied-ET
3125220760 8/22 PTA +2054GTPI
+42M +25F +3.16T +.89UDC +.69FLC
Solomon X EX-94,3E Atwood

Harmony-Echo Mary Betty-TW
144638293
1-11 140 9540 4.1 391 3.1 297
Sire: De-Su Bkm McCutchen 1174-ET

2nd Dam:
Harmony-Echo Fever Marybell
VG-85 VV++V
2091 289 21210 3.9 819 3.3 695

3rd Dam:
Harmony-Echo Brax Mary Beth
GP-84 +VV++
1-11 298 17900 4.3 772 3.6 641

4th Dam:
Harmony-Echo Pro Marietta
VG-87 EVVVV
6-02 348 28920 3.7 1070 3.5 1001
7-04 305 22100 3.4 749 3.3 733

~ Ohio Fall Sale 2022 ~

LOT 73 #7
Silvervue Airlift Paradise
145222505 99%RHA-I
Born 12/5/20

Due 2/23/23 to
250HO12961 King Doc

Megan McCoy
6033 E. Township Rd 58
Bloomville, OH 44818
419-349-4340

Canyon-Breeze At Airlift-ET
62897620 8/22 PTA +1909GTPI
+654M +8F +2/35T +.77UDC +2.10FL
Atwood X EX-90 DOM Shottle

ASC Kingboy Peaches
72569875
Sire: Morningview Mcc Kingboy-ET

2nd Dam:
Kar-Je Crush Prentice
VG-85 V+V+V

3rd Dam:
Kar-Je Dom Pickles
VG-85 VVV+V
2-00 352 27900 3.9 1099 3.2 890

4th Dam:
Kar-Je Shottle Pebbles
GP-83 VG+VV
3-02 297 28010 3.6 995 3.0 850

5th Dam:
Kar-Je Toystory Paige
VG-85 ++GVV
4-03 280 25770 4.4 1137 3.3 848

LOT 74
Doughty-Valley Lusterp 2553
3150817140 99%RHA-I
Born 6/8/19
2-01 339 27666 4.7 1289 3.2 885
SCC 47,000
Fresh 8/25/22

Doughty-Valley Holsteins
5547 State Route 557
Millersburg, OH 44654
330-231-5527

Cherry-Lily Zip Luster-P-ET*PC
1509M +78F +45P +732NMS +2.2PL
+2.80T +2.36UDC +1.65FLC 98%R
Zipit-P X VG-85 King Royal

Doughty-Valley Supersi 1657
72818004
2-02 309 26780 4.3 1142 3.0 802
3-02 330 30800 5.1 1569 3.1 954
4-03 305 35810 4.2 1505 3.0 1061
5-02 305 34200 4.5 1526 3.2 1086
Lifetime 133590 4.5 6029 3.1 4111
Sire: Seagull-Bay Supersire-ET

2nd Dam:
Doughty-Valley Sanchez 1193
GP-81 +++++
2-01 365 34160 3.4 1159 2.8 967
3-07 345 32930 3.9 1289 2.9 940
6-08 280 25830 3.9 1011 2.9 755

LOT 75
Be-Ware House Dinah 1267
3-01 GP-83 VV+G+
3205429563 99%RHA-I
Born 4/6/19
2-05 287 29529 3.7 1086 3.1 908
Fresh 9/28/22

Berg Farms, LTD
3114 Parsons Rd
Bellville, OH 44817
419-571-4983

Leaninghouse Helix 22137-ET
3131992881 8/22 PTA +2622GTPI
+485M +47F +33P +.8PL +.3DPR
+2.00T +2.11UDC +1.26FLC 99%R
Hang-Time X VG-88 Jacey

Be-Ware McCutchn Danae 1187
4-06 GP-81 EG+G+ 3141202363
2-00 312 18760 3.5 663 2.6 493
2-11 284 20750 3.0 616 2.6 537
Sire: De-Su Bkm McCutchen 1174-ET

2nd Dam:
Be-Ware Jettair Dandee 1049
GP-81 +VGGG
1-11 365 30670 3.2 968 2.7 813
3-03 341 29720 3.4 1020 2.8 818
4-04 348 32110 3.7 1192 2.7 875

3rd Dam:
Be-Ware Palermo Dainty 964
GP-83 ++G+V
1-11 328 23930 3.7 889 3.3 789

4th Dam:
Be-Ware Shottle Desire 882
VG-85 VV++V
3-00 365 30250 4.4 1325 3.7 1105

LOT 75^{1/2}
***heifer calf**
*reg. pending Born 9/28/22
Sire: Mr Chassity Gold Chip-ET
140145553 8/22 PTA +1751GTPI
+1.51T +1.09UDC +1.05FLC 99%R
Goldwyn X EX-92 Shottle
Dam: Dinah 1267 (Sells as Lot 75)

LOT 76

Be-Ware Camden Jaden 1264

3-02 GP-83 V+VGV

3205429560 99%RHA-I

Born 3/21/19

2-03 341 30632 4.0 1227 3.5 1057

SCC 22,000

Fresh 8/13/22 w/ 2nd calf

*Milked in a Lely Robot

Berg Farms, LTD

3114 Parsons Rd

Bellville, OH 44817

419-571-4983

Sandy-Valley FS Camden-ET

3140616195 8/22 PTA +2717GTPI

+574M+.23%+87F+34P+646NMS

+2.1PL+.92T+1.63UDC+1.34FLC

Flagship X EX-93 DOM Silver

Be-Ware Scenario Joan 1178

2-07 GP-82 ++GG+ 3141202354

2-01 350 25730 4.3 1103 3.0 776

3-02 175 17650 3.7 653 2.9 518

Sire: Sandy-Valley Scenario-ET

2nd Dam:

Be-Ware Defender Jetta 1090

3rd Dam:

Be-Ware FBI Juli-Ann 730

VG-85 +V++V

3-00 365 32650 4.5 1463 3.3 1092

4-06 365 31000 4.5 1393 3.2 993

5-11 352 30130 4.6 1383 3.4 1027

Lifetime 146440 4.5 6601 3.4 4923

LOT 77

Stein-Way Forte 1198

3215077635 87%RHA-I

Born 10/4/20

*Will sell fresh, Due 10/10/22

Damon Bertke

6332 Minster Fort Recovery Rd

Maria Stein, OH 45860

419-953-8818

OCD Helix Forte-ET

3146999592 8/22 PTA +2620GTPI

+231M+.24%+76F+21P+3.2PL

+3DPR+1.13T+1.54UDC+.19FLC

Helix X EX-90 DOM Delta

Stein-Way Profit 1040

3146999592

2-04 288 21300 3.7 779 2.9 609

3-04 265 18650 3.4 642 2.8 531

Sire: S-S-I Partyrock Profit-ET

2nd Dam:

Stein-Way Defender 865

1-10 305 19210 3.0 569 2.8 539

2-11 305 23080 2.7 628 2.8 647

4-03 312 26930 2.9 768 2.8 747

5-03 324 26900 3.1 845 2.8 748

6-04 311 28200 3.1 874 2.9 815

Lifetime 129710 3.0 3892 2.8 3662

LOT 78 #8

Trealayne Warrior Eris*RC

145173155 99%RHA-I

Born 6/23/20

Due 11/5/22 to

507HO15023 Analyst-RED

Wayne & Steven Specht

3727 Bair Rd NW

Dover, OH 44622

330-343-1158

Mr Blondin Warrior-RED-ET

3139655530 8/22 PTA +1867GTPI

+3.22T+1.86UDC+1.67FLC 95%R

Avalanche X VG-85 Doorman

Trealayne Ammo Eve

145171984

Sire: Mr Leaninghouse Ammo-P-ET

2nd Dam:

Trealayne Levi Edda

GP-81 +VFG+

2-04 305 24450 4.3 1041 3.1 751

3-08 332 36850 3.7 1357 3.1 1143

4-09 336 35060 3.8 1325 3.0 1055

Lifetime 105220 3.9 4087 3.1 3248

LOT 79

Doughty-Valley Trilogy 2610

3150817197 99%RHA-NA

Born 10/31/19

1-10 305 23312 5.0 1160 3.6 830

SCC 14,000

Fresh 9/11/22

Doughty-Valley Holsteins

5547 State Route 557

Millersburg, OH 44654

330-231-5527

Welcome Trilogy 3553-ET

3143105067 8/22 PTA +2547GTPI

+733M +.20% +86F +46P +.3PL

+ .96T +.70UDC -.46FLC 93%R

Jaquar X VG-85 Delta

Doughty-Valley Bmaster 2296

3139152567

1-10 305 25760 4.6 1194 3.0 777

2-11 305 32380 5.5 1779 3.1 996

Sire: Mapel Wood Brewmaster-ET

2nd Dam:

Doughty-Valley Pety 1931

2-00 298 23290 4.8 1117 2.9 679

3-00 302 29590 4.6 1350 2.9 852

3-11 297 31690 4.2 1343 2.8 883

4-11 301 32560 4.5 1459 2.8 922

Lifetime 117130 4.5 5269 2.8 3336

LOT 80

Mar-C Franchise 2173

3209087197 96%RHA-NA

Born 9/1/19

Fresh 8/17/22

-Last test- 114 lbs

M&M Dairy Farms LLC

c/o Christ Martig

Samlem, OH 444560

330-537-2345

OCD Rodgers Franchise-ET

3014365400 8/22 PTA +2482GTPI

+795M +35F +30P +3.6PL 2.95SCS

+ .28T +1.63UDC -.12FLC 99%R

Rodgers X EX-91,2E DOM Mogul

Mar-C Lundy 1883

3128017595

2-01 297 22840 4.2 966 3.0 693

3-00 305 25040 4.6 1153 3.2 811

Sire: Preston Supersire Lundy

2nd Dam:

Mar-C Shot 1659

2-01 305 26840 4.1 1108 2.7 728

3-01 305 26720 3.9 1049 2.9 786

4-09 305 27580 4.3 1186 2.6 705

LOT 81

Mar-C Superior 2285

3215529851 87%RHA-NNA

Born 7/30/20

Fresh

-Last test- 90 lbs

Bred 8/16/22 to 7HO14010 Shiek

M&M Dairy Farms LLC

c/o Christ Martig

Samlem, OH 444560

330-537-2345

Furnace-Hill M Superior-ET

59014733 8/22 PTA +2247GTPI

+508M +.04% +30F +10P +2.3PL

+ .57T +1.25UDC -.34FLC 97%R

Mogul X EX-90 GMD-DOM Planet

Mar-C Dashawn 1686

3130002252

1-11 305 24100 4.1 978 2.7 645

2-11 305 31430 4.0 1264 2.8 885

3-11 281 22240 3.7 833 2.9 650

4-10 305 38850 4.1 1578 2.8 1084

Lifetime 129640 4.0 5138 2.8 3645

Sire: Ronelee Boliver Dashawn-ET

2nd Dam:

70511821



HOLSTEIN ASSOCIATION TERMS AND CONDITIONS FOR PUBLIC SALES

EFFECTIVE MARCH 2, 1996 - Amended October 1, 1997, June 28, 2000, June 23, 2002, and March 26, 2010

TERMS: The terms of the sale are cash unless arrangements are made prior to the sale or are printed in the sale catalog. Only when the above conditions are met will the buyer be entitled to the warranties listed below. In no case will animals be released unless settlement is made with the clerk of the sale.

RESPONSIBILITY: The seller, buyer, and manager of this sale are obligated to comply with the provisions of these terms and conditions.

EXPORT SALES: Buyer assumes all responsibility for health tests required by the importing country.

BIDS: The highest bidder is the buyer. Bidding parties or their agents are responsible for all bids placed. Every animal or lot presented for bidding is pledged to absolute sale. In case of dispute, the animal or lot will again be put up for advance bids, and if there is no advance bid, the animal or lot will be sold to the person the auctioneer accepted the last bid from. In case two or more claim the bid, the auctioneer will indicate the party whose bid he recognized. Other claimants will be given an opportunity to increase the bid and bidding will be restricted to the two or more claimants.

BY-BIDDING: Bidding directly or indirectly by the sole owner of any animal or lot is prohibited unless the intention to bid is disclosed specific to each animal in the catalog and announced when the animal enters the ring. Bidding by any member of a partnership, syndicate, or other entity having an ownership interest in an animal or lot is permitted.

TRANSFER OF OWNERSHIP: For all Registered HolsteinsSM, the transfer of ownership to the buyer will be recorded on the records of Holstein Association USA and a certificate of registration showing that transfer of ownership will be provided to the buyer free of charge. For embryos, the transfer of ownership to the buyer will be recorded on the records of Holstein Association USA free of charge to the buyer.

RISK: All animals located at sale site are at the purchaser's risk as soon as struck off, but will be cared for free of charge for a maximum of 24 hours following the end of the sale.

WARRANTIES:

- 1) Each consignor warrants clear title to the animal or lot, and the right to sell same.
- 2) To the best of the seller's knowledge, each animal is sound and healthy in every respect and embryos have been recovered, processed, frozen, transferred and graded in keeping with IETS recommendations unless otherwise noted in the catalog or announced from the auction stand. Every precaution will be taken to represent the physical condition of each lot exactly as is known. Examination of all purchases should be made immediately after the purchase and before the close of the sale, and if found not to be as represented, complaint must be reported to the sale management before the close of the sale. In the event no complaint is filed, it is understood that the buyer assumes full ownership in the case of animals at sale site together with all risks, after which no representations of the seller can be challenged through the sale management. Heifers that never calved are in no way guaranteed as to the condition of their udders following calving.
- 3) **Breeding Warranty**
The seller guarantees all animals to be breeders, but not beyond the purchase price, with the following understanding:
 - a. Males - Should any bull after reaching the age of fourteen months fail to prove a breeder after being used for two months on cows or heifers known to be breeders, the matter shall be reported in writing to the seller within three months of the sale date. The report must include the animal's examination record, a written statement of treatment, and a statement of the animals' inability to breed,

by a licensed veterinarian. The seller has the option to refund the purchase price or make other settlement that is satisfactory to the buyer. In either case the rights of ownership of the animal return to the seller. The seller makes no guarantees with respect to the ability to freeze semen.

- b. Females - All females are guaranteed to be breeders with the exception of:
 1. Cows over 7 years of age when sold;
 2. Cows and/or heifers carrying a pregnancy that is the result of an embryo transfer.

Report of a non-breeder must occur in writing within 3 months of the date of sale or before the animal reaches 21 months of age and must be submitted to the seller. The report must include the animal's examination record, a written statement of treatment, and a statement of the animals' inability to breed, by a licensed veterinarian. The seller has the option to refund the purchase price or make other settlement that is satisfactory to the buyer. In either case the rights of ownership of the animal return to the seller.

Females bred when sold and pronounced in calf are presumed to be pregnant but pregnancy is not guaranteed unless so announced. The seller makes no warranty that pregnant cows will deliver calves or that they will carry calves full term.

- c. If, after the sale, embryos or oocytes are recovered from a female or an attempt is made to superovulate her, this negates the breeding warranty unless there is a separate written agreement between buyer and seller.

SHIPPING: Assistance will be given in arranging shipping of the animals after the sale. All costs, risks and responsibility will be borne by the purchaser.

PEDIGREE INFORMATION: All production, classification, type and production summaries are current. Only information recorded on Holstein Association USA pedigrees is used. Any production or classification records supplied by the seller or consignor will be properly identified as provided by owner. Records in progress are identified as such.

GENOMIC INFORMATION: If genomic information on the animal or embryo is available, it must be dated and disclosed at or before the time of sale.

EMBRYO TRANSFER: All registered animals that have resulted from embryo transfer are identified with one of the following suffixes in the name: ET, ETS (from split embryo), or ETN (from nuclear transfer). If unregistered, the appropriate technology will be identified. Donor dams are identified.

HEALTH WARRANTY: The seller will provide an official health certificate to the buyer for each animal showing the results of all health tests made in preparation for this sale as required by the state where the cattle reside. Other health tests completed for this sale will be disclosed.

ERRORS: The material in this catalog has been carefully edited. If any errors or omissions are discovered, they will be announced. Such announcements take precedence over that printed in this catalog.

ACCIDENT: The sale management, the consignors, and the owner of the grounds will not be responsible in any case for the condition of the grounds or the behavior of the animals and disclaim any liability in the event of personal accident or property loss.

LIMITATIONS OF WARRANTIES: Warranties contained herein, unless terminated earlier, will cease upon the resale of an animal.

Please Bring This Catalog to the Sale!

Catalogs by:

Daniel Brandt
PEDIGREES & MARKETING 

167 Valley Lane, Annville, PA 17003
Ph: 717-821-1238 • E-mail: brandtfive@comcast.net