

opportunity in the heart of dairyland

Dairyland *Protein* Sale



October 10-13, 2022 via [CowBuyer.com](https://www.cowbuyer.com)

Closeout starts 12:30 (CDT) on the 13th

TERMS AND CONDITIONS FOR CONSIGNMENT SALES

Adopted December 31, 2005 by the American Jersey Cattle Association

TERMS: The terms of the sale are cash, check, or wire transfer for the full purchase price in U.S. funds on sale day. Parties unknown to the seller or sale management must furnish a statement or letter from his/her bank or a certified check. The seller, sponsor, or sale manager reserves the right to require payment by wire transfer, certified check, or in cash. If other arrangements for payment are made with the seller, a written agreement acknowledging such terms and signed by both parties must be filed with the sale clerk prior to release. All payments must be made to the sale clerk. No release will be given prior to a satisfactory settlement, whereupon a signed order from the clerk must be presented to the loading supervisor. Seller retains title until payment has been honored unless other arrangements are made. Buyers are entitled to warranties as listed below only after full compliance with these terms.

SALE POSITIVE: The highest bidder shall be the buyer. Every animal is pledged to absolute sale unless withdrawn for cause as determined by the sale manager. In case of dispute the animal shall again be put up for advance bids, and if there be no advance bid, the animal shall be sold to the person from whom the auctioneer accepted the last bid. If two or more claim the bid, the auctioneer shall indicate the party whose bid was recognized. Other claimants will be given an opportunity to increase the bid. Bidding directly or indirectly on an animal in which the bidder or any person for whom the bid is made has an ownership interest is prohibited unless the intention to bid is disclosed specific to each animal in the catalog or announced from the auction stand.

CERTIFICATES OF REGISTRATION: Certificates of registration or identification (whichever applies) showing transfer to the buyer on the records of the American Jersey Cattle Association will be furnished by the seller for each animal at no cost within a reasonable period of time. An animal may not be transferred back to the seller for a period of one year except at the discretion of the American Jersey Cattle Association. Registration certificates show registration on the records of the American Jersey Cattle Association, but are not documents of title.

CATALOG INFORMATION: The material in the sale catalog has been carefully edited. Any errors, omissions, or information noted after printing of the catalog will be announced from the auction stand. Such announcements will take precedence over printed matter in the catalog. In any event, neither the sponsor nor the sale manager shall be responsible for errors or omissions.

RISK: All animals are at the buyer's risk as soon as struck off, but will be cared for at no cost for 24 hours. Buyers must make arrangements for care of their purchases beyond the 24 hour period. Animals are solely at the seller's risk prior to being struck off, including that time while under the care and supervision of the sponsor or sale manager.

WARRANTIES:

- (a) **Title.** The seller warrants clear title to the animal and other items sold and the right to sell the same.
- (b) **Breeding.** The seller guarantees his/her animals to be breeders, but not beyond the purchase price, with the following understanding:
 - Males:** Should any bull within four months after the sale date or within four months after reaching the age of fourteen months, whichever is later, fail to prove a breeder after being used on a registered Jersey female known to be a breeder, the matter shall be reported in writing to the seller who shall have four months from the date the bull is returned to him/her to prove him to be a breeder, before refunding the full purchase amount or making other satisfactory settlement with the buyer.
 - Females:** Any female that has freshened normally within ninety days prior to the date of sale is, by that fact, considered to be a breeder. Should any other female when fresh over ninety days fail to become pregnant within four months of the sale date, or if she is less than sixteen months old when sold fail to become pregnant by the time she reaches the age of twenty months, after having been bred to a registered Jersey bull known to be a breeder and after having been treated by a licensed veterinarian, the matter shall be reported in writing to the seller within 90 days of the applicable limit, and the seller shall then have the privilege for four months after receiving the animal to prove her a breeder before refunding the full purchase price or making other settlement satisfactory to the buyer. Females bred when sold and pronounced in calf are presumed to be pregnant, but pregnancy is not guaranteed unless so announced. The seller makes no warranty that pregnant females will deliver calves or that they will carry them full term. Superovulation or flushing of a female after the sale negates any breeding warranty. Unless notice has been given to the sale manager prior to sale date and is noted in the catalog or announced from the auction stand that a female has been superovulated or flushed prior to sale date, the seller warrants that such is not the case. For animals that have been superovulated or flushed, a complete record of all embryo transfer offspring, pregnancies, and frozen embryos by service sire are to be given to the sale manager.
- (c) **Embryos.** Only Grade 1 embryos collected and processed by an embryo transfer business (ETB) certified by the American Embryo Transfer Association (AETA) will be sold. Sale manager will have a copy of the Certificate of Embryo Recovery and Certificate of Freezing (AETA Forms A and C) before and during any sale.
- (d) **Choice of Pregnancy.** Should an animal chosen from a specified flush fail to meet the breeding warranties, or should an animal of the sex specified by the buyer not result from a specified flush, the buyer and seller will take the following steps:
 1. Seller will offer the choice of remaining animals from the specified flush, and/or
 2. Seller will offer the choice of another flush already implanted or of a future flush. If the buyer accepts the choice of a future flush, unless otherwise agreed no interest will be charged to the buyer, but payment schedules will remain the same.
 3. If neither of the above options are acceptable to the buyer, the seller will make full refund of all payments received.
- (e) **Limited Warranties.** The Seller makes no other warranties, express or implied, including without limitation, merchantability or fitness for a particular purpose. All warranties cease when an animal is resold or transferred by the original purchaser.

HEALTH CERTIFICATE: The seller will provide to the buyer an official health certificate for interstate shipment of each animal. No warranty is made as to the condition or health of the animal or the result of any future health test or as to the condition of an animal's udder following calving. Herd and/or area accreditation and certification status and calfhood vaccination status will be printed in the catalog or announced from the auction stand. Health tests and condition for export sales to foreign countries or states with special health requirements are the sole responsibility of the buyer unless otherwise announced from the auction stand or otherwise agreed prior to sale between the seller and the potential buyer.

SHIPPING: Assistance will be given in loading and shipping animals after the sale but no risk is assumed by anyone associated with the sale when such assistance is given. All costs, risks and responsibilities are borne by the buyer, and transportation charges on all animals subject to adjustment shall be paid by the buyer, unless other arrangements are made.

ABSENTEE BIDDERS: While it is preferable for prospective bidders to attend the sale in person, for the convenience of those not present, members of the sales force will represent you at the sale. Others handling bids for absentee buyers should identify themselves to the sponsor or sale manager before the sale to ensure that the terms of the sale are complied with. Any person handling a bid for an absentee buyer does so as agent only and is not responsible to the buyer for any animal he may purchase in that capacity.

RESPONSIBILITY: The seller is solely responsible for all warranties, as to animals or other property offered for sale. The sale manager, auctioneer and sponsor are acting as agents only and are not responsible for the title, condition, quality, fitness, or productiveness of any animals or other items sold.

Examination of all purchases should be made immediately after purchase, and any complaint must be reported to the sale manager before the close of the sale. Neither the sale manager, the sponsor, the seller, the auctioneer, nor anyone associated with the sale shall be responsible for accident, injury or property loss to anyone attending the sale. The sale manager, sponsor, and auctioneer shall not be liable for payment of the purchase price of any animal or other item sold. In submitting entries and/or selling animals or other items, the seller agrees to the terms and conditions set forth herein and assumes full responsibility of his or her animals.

PENALTIES: Violations of these terms and conditions shall be considered unethical sales practices and shall subject the violator to such penalties as may be imposed by the American Jersey Cattle Association.

Dairyland Protein Sale

October 10-13, 2022 - via CowBuyer.com

closeout starts October 13 at 12:30 p.m. (CDT)/ 1:30 p.m. (EDT)

Sale Staff

Greg Lavan	JMS Manager.....	614/216-8838
Kristin Paul.....	AJCA-NAJ Area Representative	209/402-5679
Danielle Brown.....	AJCA-NAJ Area Representative	614/266-2419
Sydney Endres.....	AJCA-NAJ Area Representative	614/313-5818
Neal Smith	AJCA-NAJ Executive Secretary.....	209/988-0601
Kim Billman.....	Clerk.....	614/322-4451

Any member of the sale staff would be glad to handle your bids in complete confidence.

All animals will be tested for interstate shipment after the sale.

Online catalog available at <http://JMS.USJersey.com>



Bid live online at CowBuyer.com
Sale will close online on Thursday,
October 7 beginning at 12:30 p.m. CDT.



Discover, Visa, MasterCard, and American Express accepted.

NOTICE TO ALL BIDDERS ON A CHANGE TO PAYMENT TERMS: Cash, Check, Debit Card, Visa, MasterCard, American Express or Discover accepted. 3% buyer's premium on all sales with 3% waived for cash or check.

The pedigrees in this catalog are prepared by sale management using the most recent pedigree information available. Breeding and production information is provided to us by the consignors. Although information is verified to the best of sale management's knowledge, management can not guarantee against errors or omissions.

All announcements from the box on sale day, take precedence over printed materials.



Jersey Marketing Service

6486 E. Main Street, Reynoldsburg, OH 43068
614.861.3636 (office) 614.322.4496 fax
JMS@USJersey.com | <http://JMS.USJersey.com>

USJersey

ON THE COVER

Front view from THE JERSEY paintings by Bonnie L. Mohr,
commissioned by the American Jersey Cattle Association.
Copyright © American Jersey Cattle Association 2018
All Rights Reserved

The American Jersey Cattle Association and National All-Jersey Inc., promote the use of authentic and unaltered photographic images of Jersey animals, and disapproves of the use of any photographic images that alter the body of the Jersey animal. The American Jersey Cattle Association therefore requests that all photographic images of Jersey animals submitted for publication in catalogs of Jersey Marketing Service contain no alterations to the body of the animal.

Despite its best efforts to ensure that only unaltered photographs of Jersey animals are used in this publication, the American Jersey Cattle Association cannot guarantee that every photographic image of a Jersey animal is authentic and unaltered.

~ *Notes* ~



**KILGUS VALENTINO MARIAH {5}, E-92%
SAME FAMILY AS LOT 1**



**KILGUS GOVERNOR MAID {4}, E-94%
GREAT GRANDAM OF LOT 1**

LOT 1 KILGUS BLAINE MARLA JE840003151204047

BORN 06/10/2020 PO
FEMALE EFI 6.7% AMERICAN ID 1143/1143

PA -1293M -44F -39P
-467CM\$ -464NM\$ -458FM\$
-2.5PL 1.0DPR 1.1CCR 0.1HCR 3.14SCS
PA TYPE 0.7 JPI 31%R -98
ST SR DF RA RW RL FA FU
0.4 -0.2 0.1 H2.1 0.7 P0.8 S1.0 2.0
RH RUW UC UD TP TL RTR RTS
0.6 -0.1 0.0 S1.8 C0.4 L0.6

FRESH: 09/09/2022
SELLING OPEN

SIRE:
KILGUS APPLEJACK BLAINE-ET
JE840003143769768 GT45K BBR 100 JH1F JNSF
CDCB GPTA S 10/04/2022 0%RIP
78%R -780M 0.01% -35F 4%ILE
79%R 0.02% -25P -185CM\$ -183NM\$ -173FM\$ -126GM\$
0.5PL -1.8LIV 2.3DPR 2.4CCR 0.3HCR 3.07SCS
-0.3MFV -0.4DAB -0.1KET 0.8MAS -0.4ME -0.1RPL -3.75HTI
AJCA 10/04/2022 ODAUS
GPTAT 81%R 1.0 GJUI 11.6 GJPI 76%R -36

DAM:
KILGUS ANDREAS MERCY {6}
JE840003151203861
DHIA HERD # 33-51-0672 CONTROL # 957
2-02 243 2 8340 5.5 461 3.7 309 90DCR 1068C
305 2X ME AVG 2L 14888M 756F 564P 1924C
2-08 85%
ST SR DF RA RW RL FA FU RH RUW UC UD TP TL RTR RTS
38 38 33 21 38 30 25 50 34 35 36 36 36 25 25 23
PPA -4631M -91F -133P / YD -4855M -114F -141P
CDCB PTA 08/01/2022 2RECS 54%R 0%ILE
-1805M 0.18% -53F 0.07% -53P -748CM\$ -745NM\$ -743FM\$
-5.4PL -1.7LIV -0.3DPR -0.2CCR -0.2HCR 3.21SCS -693GM\$
-0.1MFV -0.4DAB -0.6KET -1.5MAS 0.2MET 0.3RPL -5.93HTI
AJCA 08/01/2022 PTAT 46%R 0.4 JUI 3.9
JPI 46%R-160

KILGUS DAIRY/CARLA KILGUS BREEDER & OWNER
FAIRBURY, IL
STEINHAUERS IATOLA APPLEJACK
USA 115488982 GT50K BBR 100 JH1F JNSF 11JE968
CDCB GPTA S 08/01/2022 3963DAUS 610HRDS 4%RIP
99%R -957M 0.11% -25F 3%ILE
99%R 0.06% -22P -348CM\$ -345NM\$ -366FM\$ -215GM\$
-3.2PL -5.7LIV 2.4DPR 3.1CCR 1.5HCR 3.32SCS
-0.6MFV -1.0DAB -0.5KET -1.6MAS -1.0MET -0.3RPL -14.4HTI
AJCA 08/01/2022 2172DAUS
GPTAT 99%R 0.9 GJUI 8.3 GJPI 99%R -67

LYON ACTION BORGNY 94%
USA 117045936 GT45K BBR 100 JH1F JNSF
TATTOO H384/H384
DHIA HERD # 33-51-0672 CONTROL # 4513
2-11 305 2 20120 4.5 907 3.4 693 100DCR 2394C
3-10 305 2 19060 4.4 843 3.6 678 100DCR 2288C
4-10 283 2 21650 4.3 936 3.4 739 100DCR 2519C
5-09 305 2 20840 5.0 1049 3.6 740 95DCR 2558C
305 2X ME AVG 6L 20886M 947F 713P 2446C
PPA 957M -67F -12P / YD 278M -78F -25P
CDCB GPTA S 10/04/2022 5RECS 90%R 28%ILE
68M -0.21% -41F -0.08% -14P -24CM\$ -17NM\$
55FM\$
2.3PL 1.7LIV 0.7DPR 0.3CCR -0.2HCR 2.91SCS -29GM\$
0.0MFV 0.3DAB 0.3KET 2.4MAS 0.0MET 0.0RPL 5.92HTI
AJCA 10/04/2022 GPTAT 88%R 1.2 GJUI 13.2
GJPI 85%R -5

SUNSET CANYON ANDREAS
USA 117597125 GT99K BBR 100 JH1F JNSF A1A2 94JE4036
CDCB GPTA S 08/01/2022 866DAUS 311HRDS 11%RIP
98%R -2026M 0.09% -80F 0%ILE
98%R 0.06% -62P -837CM\$ -833NM\$ -821FM\$ -837GM\$
-3.8PL -2.6LIV -1.3DPR -1.1CCR -1.0HCR 3.19SCS
-0.1MFV -0.6DAB -0.5KET -2.1MAS -0.2MET 0.5RPL -7.77HTI
AJCA 08/01/2022 715DAUS
GPTAT 98%R 0.8 GJUI 10.7 GJPI 95%R -191

KILGUS SHOWDOWN MYRA {5}-ET 84%
JE840003132562191
DHIA HERD # 33-51-0672 CONTROL # 810
2-00 305 2 15770 4.4 686 3.5 559 96DCR 1872C
305 2X ME AVG 1L 19398M 846F 695P 2317C
PPA -1512M -63F -45P / YD -1874M -64F -50P
CDCB PTA 08/01/2022 1RECS 54%R 7%ILE
-1085M 0.11% -30F 0.06% -28P -369CM\$ -369NM\$ J
AJCA 08/01/2022 PTAT 49%R 0.1 JUI 0.0
JPI 48%R -79
SIRE: RIVER VALLEY SPICE SHOWDOWN GJPI -48 4%ILE

SISTER(S):
KILGUS VALENTINO MARIAH {5} 92%
2-11 305 2 19080 4.1 787 3.2 616 97DCR 2109C
14TH SR 2-YEAR-OLD, 2016 ALL AMERICAN JERSEY SHOW
KILGUS INCENTIVE MARMIE {5} 90%
2-02 305 2 17530 4.8 840 3.5 613 96DCR 2118C
KILGUS SHOWDOWN MORGAN {5}-ET 87%
KILGUS SHOWDOWN MARLENE {5}-ET 80%
2-04 298 2 17240 4.1 714 3.7 632 95DCR 2020C
KILGUS METALLICA MARSHA {5}-ET 93%
2-11 305 2 19620 5.1 1004 3.8 739 97DCR 2557C
KILGUS VIP MYLA {5}-ET 86%
3-02 305 2 15850 3.8 610 3.4 536 97DCR 1718C

NEXT DAM:
KILGUS GOVERNOR MAID {4} 94%
3-11 305 2 22580 4.2 943 3.4 765 97DCR 2567C
JUNIOR ALL AMERICAN 4-YEAR-OLD, 2015
RESERVE JUNIOR ALL AMERICAN SR 2-YEAR-OLD, 2014
SIRE: GRIFFENS GOVERNOR-ET GJPI -109 2%ILE

4TH DAM:
KILGUS ILLUSION MYRA {3} 90%
2-11 305 2 14870 5.2 779 4.0 589 93DCR 2039C
7TH SR 3-YEAR-OLD, 2010 ALL AMERICAN SHOW



KILGUS RANDOM CORTNEY, E-93%
GRANDAM OF LOT 2

LOT 2 KILGUS ASTRO CIRCUS JE840003151204057

BORN 07/10/2020 PO
FEMALE EFI 6.8% AMERICAN ID 1153/1153

KILGUS DAIRY/CARLA KILGUS BREEDER & OWNER
FAIRBURY, IL

PA -1456M -33F -36P
-294CM\$ -298NM\$ -333FM\$
-0.4PL 1.8DPR 2.1CCR 1.1HCR 3.02SCS
PA TYPE 0.6 JPI 33%R -57
ST SR DF RA RW RL FA FU
1.0 -0.3 0.2 H0.8 0.6 P0.8 S0.8 1.3
RH RUW UC UD TP TL RTR RTS
0.7 -0.1 0.2 S2.1 C0.0 L0.3

STEINHAUERS IATOLA APPLEJACK
USA 115488982 GT50K BBR 100 JH1F JNSF
11JE968
CDCB GPTA S 08/01/2022 3963DAUS 610HRDS 4%RIP
99%R -957M 0.11% -25F 3%ILE
99%R 0.06% -22P -348CM\$ -345NM\$ -366FM\$
-215GM\$
-3.2PL -5.7LIV 2.4DPR 3.1CCR 1.5HCR 3.32SCS
-0.6MFV -1.0DAB -0.5KET -1.6MAS -1.0MET -0.3RPL
-14.4HTI
AJCA 08/01/2022 2172DAUS
GPTAT 99%R 0.9 GJUI 8.3 GJPI 99%R -67

FRESH: 09/07/2022
SELLING OPEN

RATLIFF PRICE ALICIA 95%
USA 114215765 GI BBR 100 JH1F JNSF
TATTOO CK/337
DHIA HERD # 48-14-0191 CONTROL # 367
3-05 305 2 20880 4.9 1014 3.6 760 96DCR 2628C
4-07 295 2 17260 4.8 833 3.9 667 94DCR 2259C
5-10 256 2 16930 4.7 797 3.7 626 92DCR 2143C
6-08 237 2 13440 5.9 788 4.4 596 91DCR 2066C
305 2X ME AVG 5L 18479M 930F 712P 2446C
PPA -4030M -119F -99P / YD -4753M -142F -128P
CDCB GPTA S 10/04/2022 5RECS 90%R 2%ILE
-2504M 0.27% -71F 0.11% -71P -615CM\$ -620NM\$ -642FM\$
-0.3PL -0.1LIV 3.5DPR 3.3CCR 0.7HCR 2.90SCS -561GM\$
0.0MFV -0.2DAB -0.3KET 1.6MAS 0.6MET 0.3RPL 1.90HTI
AJCA 10/04/2022 GPTAT 87%R 0.2 GJUI 9.4
GJPI 83%R-119

SIRE:
RATLIFF APPLE JACK ASTRO-ET
JE840003132072905 GT45K BBR100 JH1F JNSF A2A2 16JE5025
CDCB GPTA S 08/01/2022 14DAUS 8HRDS 29%RIP
84%R -1732M 0.19% -46F 2%ILE
85%R 0.12% -41P -435CM\$ -438NM\$ -485FM\$ -359GM\$
-1.5PL -2.5LIV 2.6DPR 2.8CCR -0.2HCR 3.15SCS
-0.3MFV -0.5DAB -0.4KET 0.3MAS -0.3MET -0.1RPL -5.42HTI
AJCA 08/01/2022 14DAUS
GPTAT 83%R 0.8 GJUI 11.4 GJPI 80%R -85

DAM:
KILGUS LADD CREME-ET
JE840003137923339
DHIA HERD # 33-51-0672 CONTROL # 889
2-02 305 2 13310 5.5 738 3.8 506 96DCR 1751C
3-03 232 2 12590 4.6 577 3.8 473 92DCR 1580C
305 2X ME AVG 2L 16760M 840F 631P 2144C

2-04 82% 3-08 84%
ST SR DF RA RW RL FA FU RH RUW UC UD TP TL RTR RTS
38 35 30 25 34 23 28 35 36 37 32 36 28 25 20 25
PPA -3185M -71F -84P / YD -2537M -43F -59P
CDCB PTA 08/01/2022 2RECS 58%R 15%ILE
-1179M 0.18% -20F 0.06% -31P -152CM\$ -157NM\$ -181FM\$
0.8PL 2.1LIV 0.9DPR 1.3CCR 2.3HCR 2.89SCS -158GM\$
0.2MFV 0.0DAB 0.0KET 1.7MAS -0.3MET -0.2RPL 4.74HTI
AJCA 08/01/2022 PTAT 51%R 0.4 JUI 1.9 JPI
52%R -28

GOLDUST KARBALA LADD-ET
USA 117627303 GT50K BBR 100 JH1F JNSF A2A2
11JE1140
CDCB GPTA S 08/01/2022 2416DAUS 348HRDS 3%RIP
99%R -1063M 0.24% -2F 5%ILE
99%R 0.07% -25P -88CM\$ -94NM\$ -128FM\$
-147GM\$
1.1PL 1.8LIV -0.6DPR -0.2CCR 2.3HCR 2.94SCS
0.3MFV -0.1DAB 0.4KET 2.4MAS -1.2MET -0.6RPL
6.44HTI
AJCA 08/01/2022 1494DAUS
GPTAT 99%R 1.6 GJUI 14.0 GJPI 98%R -12

SISTER(S):
KILGUS GRANDPRIX CARLA 90%
4-08 262 2 15200 5.3 805 3.7 561 94DCR 1940C
KILGUS INCENTIVE CAMIE 90%
3-10 285 2 16010 4.2 665 3.3 531 96DCR 1797C
KILGUS SHOWDOWN CORA-ET 86%
4-03 305 3 11630 4.8 559 3.3 383 AMR 1322C
KILGUS LADD CORRA-ET 83%
4-01 305 2 18640 4.1 766 3.4 626 96DCR 2091C

KILGUS RANDOM CORTNEY 93%
USA 117940781 GT29K BBR 100 JH1F JNSF
TATTOO /K569
DHIA HERD # 33-51-0672 CONTROL # 569
2-09 305 2 19850 4.7 933 3.4 680 95DCR 2349C
3-10 305 2 19590 4.8 932 3.3 644 97DCR 2224C
4-10 305 2 16190 4.3 702 3.5 571 96DCR 1914C
6-00 305 2 21520 5.2 1119 3.7 806 96DCR 2788C
7-03 280 2 15990 5.4 861 3.8 601 97DCR 2079C
305 2X ME AVG 6L 18510M 918F 659P 2269C
PPA -246M 60F -8P / YD -1692M -35F -57P
CDCB GPTA S 10/04/2022 5RECS 86%R 12%ILE
-1303M 0.14% -35F 0.03% -41P -219CM\$ -218NM\$ -210FM\$
0.3PL 2.4LIV 2.3DPR 2.8CCR 2.3HCR 2.98SCS -160GM\$
0.1MFV 0.1DAB -0.3KET 1.0MAS 0.7MET 0.2RPL 3.19HTI
AJCA 10/04/2022 GPTAT 84%R -0.2 GJUI -0.4
GJPI 80%R -43

3RD 4-YEAR-OLD, 2015 ALL-AMERICAN JR SHOW
3RD OVERALL PREMIER PERFORMANCE, 2015 ALL AMERICAN JR SHOW
4TH JR 3-YEAR-OLD, 2014 ALL AMERICAN JR SHOW
2ND OVERALL PREMIER PERFORMANCE, 2014 ALL AMERICAN JR SHOW
4TH JR 2-YEAR-OLD, 2013 ALL AMERICAN
RESERVE GRAND CHAMPION, 2013 LAND OF LINCOLN
SIRE: ESTRAN RANDOM-ET GJPI -21 5%ILE

NEXT DAM:
KILGUS SIGNATURE CHICK 86%
2-03 305 2 16350 3.5 566 3.0 487 88DCR 1576C
SIRE: FAMILY HILL AVERY SIGNATURE GJPI -65 4%ILE

4TH DAM:
KILGUS PARAMOUNT CARRLIE 85%
3-01 305 2 17630 5.5 966 3.5 623 92DCR V 2153C



MAPLE LAWN IATOLA IVY, E-94%
GRANDAM OF LOT 3



AUBURNVUE SOONER GINGER, E-93%
FOURTH DAM OF LOT 3

LOT 3 KILGUS BLAINE ITZEL JE840003151204026

BORN 03/26/2020 P1
FEMALE EFI 8.6% AMERICAN ID 1122/1122

PA -704M -13F -19P
-64CM\$ -65NM\$ -76FM\$
1.0PL 1.5DPR 1.5CCR -0.5HCR 3.03SCS
PA TYPE 1.0 JPI 38%R -12
ST SR DF RA RW RL FA FU
-0.1 -0.4 0.3 H1.2 0.3 P0.6 S0.7 1.6
RH RUW UC UD TP TL RTR RTS
1.3 0.6 0.2 S1.8 C0.7 S0.2

FRESH: 10/05/2022
SELLING OPEN

SIRE:

KILGUS APPLEJACK BLAINE-ET
JE840003143769768 GT45K BBR 100 JH1F JNSF
CDCB GPTA S 10/04/2022 0%RIP
78%R -780M 0.01% -35F 4%ILE
79%R 0.02% -25P -185CM\$ -183NM\$ -173FM\$ -126GM\$
0.5PL -1.8LIV 2.3DPR 2.4CCR 0.3HCR 3.07SCS
-0.3MFV -0.4DAB -0.1KET 0.8MAS -0.4MET -0.1RPL -3.75HTI
AJCA 10/04/2022 ODAUS
GPTAT 81%R 1.0 GJUI 11.6 GJPI 76%R -36

DAM:

KILGUS OLIVER IRMA-P-ET

JE840003151203864 GT9K BBR 100 JH1F JNSF
DHIA HERD # 33-51-0672 CONTROL # 960

1-11 286 2 15200 4.9 745 3.5 528 93DCR 1824C
2-10 305 2 16740 5.3 890 3.8 638 97DCR 2208C
305 2X ME AVG 2L 19198M 982F 702P 2428C

2-01 85% 3-03 86% 4-05 88%
ST SR DF RA RW RL FA FU RH RUW UC UD TP TL RTR RTS
31 31 40 23 38 25 35 38 38 41 32 26 29 23 45 29

PPA -934M 48F -17P / YD -1017M 29F -19P
CDCB GPTA S 10/04/2022 2RECS 81%R 38%ILE
-627M 0.19% 9F 0.05% -12P 58CM\$ 54NM\$ 22FM\$
1.5PL 0.0LIV 0.7DPR 0.6CCR -1.3HCR 2.99SCS 44GM\$
0.1MFV -0.2DAB 0.3KET 1.0MAS -0.1MET 0.1RPL 2.24HTI
AJCA 10/04/2022 GPTAT 81%R 1.0 GJUI 9.4
GJPI 77%R 12

SISTER(S):

MAPLE LAWN GOVERNOR GELSEY 88%
KILGUS PREMIER ISABEL-ET
3-04 305 2 16060 5.1 825 4.0 638 98DCR 2206C
2ND 3-YEAR-OLD, 2019 ILLINOIS STATE FAIR JR SHOW
4TH SR 3-YEAR-OLD, 2019 ILLINOIS STATE FAIR
2ND SR 2-YEAR-OLD, 2018 LAND OF LINCOLN SHOW
1ST WINTER YEARLING, 2017 ILLINOIS STATE FAIR
KILGUS FIZZ ISABELLA-ET 87%
1-10 305 2 13000 3.7 484 3.4 440 86DCR 1384C
KILGUS FIZZ ILIA-ET 90%
1ST SR CALF, 2019 ILLINOIS STATE FAIR JR SHOW
KILGUS FIZZ IRENE-ET 87%
2-10 305 2 15680 4.7 736 4.0 623 95DCR 2044C
KILGUS COLTON ILIA-ET 85%
2-00 305 2 17700 4.9 866 3.7 649 95DCR 2244C

4TH DAM:

AUBURNVUE SOONER GINGER 93%
6-03 305 2 18710 4.5 836 3.8 712 DHIR 2266C

KILGUS DAIRY/CARLA KILGUS BREEDER & OWNER
FAIRBURY, IL

STEINHAUERS IATOLA APPLEJACK

USA 115488982 GT50K BBR 100 JH1F JNSF 11JE968
CDCB GPTA S 08/01/2022 3963DAUS 610HRDS 4%RIP
99%R -957M 0.11% -25F 3%ILE
99%R 0.06% -22P -348CM\$ -345NM\$ -366FM\$ -215GM\$
-3.2PL -5.7LIV 2.4DPR 3.1CCR 1.5HCR 3.32SCS
-0.6MFV -1.0DAB -0.5KET -1.6MAS -1.0MET -0.3RPL -14.4HTI
AJCA 08/01/2022 2172DAUS
GPTAT 99%R 0.9 GJUI 8.3 GJPI 99%R -67

LYON ACTION BORGNY

94%

USA 117045936 GT45K BBR 100 JH1F JNSF
TATTOO H384/H384

DHIA HERD # 33-51-0672 CONTROL # 4513
2-11 305 2 20120 4.5 907 3.4 693 100DCR 2394C
3-10 305 2 19060 4.4 843 3.6 678 100DCR 2288C
4-10 283 2 21650 4.3 936 3.4 739 100DCR 2519C
5-09 305 2 20840 5.0 1049 3.6 740 95DCR 2558C
305 2X ME AVG 6L 20886M 947F 713P 2446C
PPA 957M -67F -12P / YD 278M -78F -25P
CDCB GPTA S 10/04/2022 5RECS 90%R 28%ILE
68M -0.21% -41F -0.08% -14P -24CM\$ -17NM\$ 55FM\$
2.3PL 1.7LIV 0.7DPR 0.3CCR -0.2HCR 2.91SCS -29GM\$
0.0MFV 0.3DAB 0.3KET 2.4MAS 0.0MET 0.0RPL 5.92HTI
AJCA 10/04/2022 GPTAT 88%R 1.2 GJUI 13.2
GJPI 85%R -5

DUTCH HOLLOW OLIVER-P

USA 067184544 GT50K BBR 100 JH1F JNSF A2A2
7JE1219
CDCB GPTA S 08/01/2022 11567DAUS 1467HRDS 13%RIP
99%R 339M 0.01% 18F 18%ILE
99%R -0.04% 3P 109CM\$ 114NM\$ 148FM\$
49GM\$
0.7PL 0.0LIV -2.1DPR -2.4CCR -1.4HCR 3.02SCS
0.2MFV 0.2DAB 0.4KET -2.2MAS 0.2MET 0.0RPL
-0.36HTI
AJCA 08/01/2022 4681DAUS
GPTAT 99%R 1.3 GJUI 11.5 GJPI 99%R 12

MAPLE LAWN IATOLA IVY

94%

USA 115832183 GT13K BBR 100 JH1F JNSF
TATTOO /S806
DHIA HERD # 33-51-0672 CONTROL # 183
4-05 305 2 15720 4.8 749 3.9 607 95DCR 2042C
5-07 305 2 15290 4.8 741 3.9 600 95DCR 2020C
7-08 305 2 21100 4.4 935 3.6 759 97DCR 2548C
9-01 305 2 20350 4.7 956 3.3 677 97DCR 2338C
10-05 305 2 19560 4.7 912 3.6 709 96DCR 2441C
305 2X ME AVG 7L 17933M 841F 661P 2241C
PPA -350M -9F 10P / YD -1269M -39F -20P
CDCB GPTA S 10/04/2022 5RECS 86%R 13%ILE
-895M 0.06% -31F 0.07% -19P -209CM\$ -214NM\$ -250FM\$
1.1PL -0.3LIV 1.9DPR 2.0CCR -0.9HCR 3.02SCS -207GM\$
-0.1MFV -0.4DAB -0.2KET 1.9MAS 0.0MET 0.1RPL 0.31HTI
AJCA 10/04/2022 GPTAT 83%R 0.3 GJUI 4.5
GJPI 81%R -39
RESERVE INTERMEDIATE CHAMPION, 2010 LAND OF LINCOLN OPEN SHOW
1ST SR 2-YEAR-OLD, 2010 ILLINOIS STATE FAIR & LAND OF LINCOLN OPEN SHOW
1ST 4-YR-OLD, 2012 ILLINOIS STATE FAIR JUNIOR SHOW
1ST 4-YEAR-OLD, 2012 ILLINOIS OPEN SHOW
SIRE: SC GOLD DUST PARAMOUNT IATOLA-ET GJPI -37 4%ILE

SISTER(S):

MAPLE LAWN PARAMOUNT PATIENCE 93%
8-03 305 2 17760 5.2 927 4.1 729 86DCR 2498C
MAPLE LAWN GOLDEN GINA 90%
6-00 305 2 15710 4.6 724 3.5 549 98DCR 1897C
MAPLE LAWN DELUXE DENA 87%
5-00 305 3 19450 4.7 914 4.0 780 94DCR 2548C

NEXT DAM:

MAPLE LAWN PITINO PHOEBE 92%
7-03 305 2 22470 4.7 1058 3.7 832 95DCR 2847C
SIRE: ALTHEAS LES PITINO AL-TOP-ET GJPI -128 2%ILE

LOT 5 KILGUS PISTOL MORGAN JE840003151204039

BORN 05/09/2020 P1
 FEMALE EFI 7.6% AMERICAN ID 1135/1135

KILGUS, TRENT
 FAIRBURY, IL BREEDER & OWNER

2-04 81%
 ST SR DF RA RW RL FA FU RH RUW UC UD TP TL RTR RTS
 31 29 33 30 28 29 25 33 36 41 33 29 23 21 35 26
 PA -637M -20F -17P
 -35CM\$ -39NM\$ -54FM\$
 2.3PL 0.7DPR 1.3CCR 0.6HCR 2.89SCS
 PA TYPE 0.8 JPI 39%R -7
 ST SR DF RA RW RL FA FU
 0.8 -0.4 0.3 H0.6 -0.3 P0.2 S0.2 1.3
 RH RUW UC UD TP TL RTR RTS
 0.9 0.5 0.7 S1.5 C0.6 L0.4

FRESH: 06/17/2022
 BRED: 09/11/2022 DUE: 06/17/2023 TO
 WILSONVIEW IF MATT-ET
 USA 118367941 BBR 100 JH1F JNSF A2A2 7JE1344
 CDCB GPTA S 08/01/2022 5462DAUS 712HRDS 23%RIP
 99%R -9M 0.03% 6F 33%ILE
 99%R 0.02% 4P 189CM\$ 186NM\$ 165FM\$ 176GM\$
 2.1PL 1.4LIV 0.8DPR 0.1CCR 3.1HCR 2.96SCS
 0.1MFV -0.2DAB -0.3KET 1.8MAS 0.7MET 0.1RPL 3.16HTI
 AJCA 08/01/2022 1601DAUS
 GPTAT 99%R 0.9 GJUI 7.3 GJPI 99%R 45

SISTER(S):
 KILGUS CESAR MAGGIE 87%

SIRE:
 RATLIFF IRWIN PISTOL-ET
 JE840003136709096 GT29K BBR 100 JH1C JNSF 16JE5024
 CDCB GPTA S 08/01/2022 22%RIP
 82%R -1307M 0.21% -22F 5%ILE
 83%R 0.11% -26P -155CM\$ -163NM\$ -225FM\$ -205GM\$
 1.3PL 0.8LIV -0.2DPR 0.0CCR 0.4HCR 2.98SCS
 0.1MFV -0.2DAB -0.4KET 0.7MAS 0.2MET 0.3RPL 1.07HTI
 AJCA 08/01/2022 7DAUS
 GPTAT 82%R 0.5 GJUI 9.7 GJPI 79%R -37

DAM:
 KILGUS CHROME MEL {6}
 JE840003137923315 GT9K BBR 100 JH1F JNSC
 DHIA HERD # 33-51-0672 CONTROL # 865
 2-04 305 2 18700 3.8 717 3.3 626 97DCR 2013C
 3-06 305 2 22040 4.1 898 3.4 748 97DCR 2472C
 305 2X ME AVG 2L 22444M 887F 760P 2472C
 2-09 86%
 ST SR DF RA RW RL FA FU RH RUW UC UD TP TL RTR RTS
 34 30 38 21 30 27 28 28 46 44 36 37 35 24 45 46
 PPA 1902M 2F 40P / YD 1410M -3F 27P
 CDCB GPTA S 10/04/2022 2RECS 81%R 44%ILE
 34M -0.09% -17F -0.04% -7P 86CM\$ 86NM\$ 117FM\$
 3.2PL -0.8LIV 1.6DPR 2.5CCR 0.7HCR 2.79SCS 89GM\$
 -0.1MFV -0.1DAB -0.2KET 1.2MAS 0.4MET 0.1RPL 0.59HTI
 AJCA 10/04/2022 GPTAT 81%R 1.1 GJUI 7.8 GJPI 77%R 24

ALL LYNN'S VALENTINO IRWIN-ET
 USA 117423084 GT50K BBR 100 JH1C JNSF A2A2 7JE1163
 CDCB GPTA S 08/01/2022 4451DAUS 891HRDS 3%RIP
 99%R -21M -0.01% -4F 17%ILE
 99%R -0.01% -3P 111CM\$ 110NM\$ 118FM\$ -2GM\$
 2.8PL 1.3LIV -2.6DPR -2.4CCR 1.5HCR 2.90SCS
 0.2MFV 0.0DAB -0.1KET 1.5MAS 0.1MET 0.5RPL 4.84HTI
 AJCA 08/01/2022 2608DAUS
 GPTAT 99%R 0.9 GJUI 12.6 GJPI 99%R 13
 RATLIFF MINISTER PORSCHA-ET 95%
 USA 116498535 GI BBR 100 JH1F JNSF
 TATTOO CK/705
 DHIA HERD # 48-14-0191 CONTROL # 815
 5-05 293 2 26690 5.6 1500 3.8 1017 95DCR 3519C
 6-05 305 2 24520 5.1 1239 3.8 925 95DCR 3200C
 8-03 305 2 24140 5.5 1339 3.7 890 95DCR 3078C
 9-06 305 2 19360 6.1 1176 3.9 753 95DCR 2606C
 305 2X ME AVG 7L 22510M 1259F 862P 2982C
 PPA -1202M 18F -3P / YD -3172M -63F -76P
 CDCB GPTA S 10/04/2022 5RECS 86%R 2%ILE
 -2002M 0.28% -43F 0.12% -50P -582CM\$ -587NM\$ -631FM\$
 -2.5PL -0.4LIV 3.6DPR 3.9CCR 0.2HCR 3.08SCS -495GM\$
 0.0MFV -0.1DAB -0.2KET 0.0MAS 0.6MET 0.2RPL -0.37HTI
 AJCA 10/04/2022 GPTAT 80%R -0.7 GJUI -0.9 GJPI 78%R-105

RIVER VALLEY CECE CHROME-ET
 JE840003012423929 GT BBR 100 JH1F JNSC A2A2 7JE5004
 CDCB GPTA S 08/01/2022 17006DAUS 1608HRDS 29%RIP
 99%R 508M 0.03% 31F 63%ILE
 99%R -0.02% 15P 321CM\$ 319NM\$ 315FM\$ 298GM\$
 2.5PL -1.8LIV -0.3DPR 0.2CCR 0.8HCR 2.86SCS
 -0.1MFV -0.1DAB 0.1KET -0.3MAS -0.1MET 0.0RPL -1.89HTI
 AJCA 08/01/2022 7730DAUS
 GPTAT 99%R 2.0 GJUI 15.4 GJPI 99%R 76

KILGUS GAMMON MINT {5} 91%
 USA 118357186
 TATTOO /K619
 DHIA HERD # 33-51-0672 CONTROL # 619
 2-00 305 2 14730 4.3 629 3.3 487 96DCR 1679C
 3-01 305 2 20440 3.9 801 3.3 683 96DCR 2226C
 4-01 305 2 20800 5.5 1139 3.4 705 97DCR 2435C
 5-05 305 2 28350 5.4 1537 3.0 853 97DCR 2941C
 305 2X ME AVG 5L 21416M 1027F 698P 2373C
 PPA 442M 76F -25P / YD -834M -5F -55P
 CDCB PTA 08/01/2022 5RECS 58%R 8%ILE
 -686M 0.08% -17F -0.04% -33P -365CM\$ -358NM\$ -299FM\$
 -1.1PL -2.6LIV -1.0DPR -1.6CCR -1.3HCR 3.02SCS -390GM\$
 0.0MFV -0.2DAB -0.5KET 0.1MAS 0.4MET 0.2RPL -1.10HTI
 AJCA 08/01/2022 PTAT 49%R 0.6 JUI 5.6 JPI 49%R -86
 SIRE: RAPID BAY GAMMON-ET GJPI -86 4%ILE

SISTER(S):
 KILGUS PREMIER MACEY {5} 92%
 3-08 305 2 16500 4.7 782 3.7 608 97DCR 2094C

NEXT DAM:
 KILGUS TEQUILA MAUD {4} 91%
 3-07 255 2 12610 4.7 589 3.6 450 93DCR 1555C
 SIRE: TOWER VUE PRIME TEQUILA-ET GJPI -201 0%ILE

4TH DAM:
 KILGUS SIGNATURE MARY {3} 88%

LOT 6 KILGUS PREMIER JULIET JE840003151203947

BORN 04/13/2019
 DHIA HERD # 33-51-0672 CONTROL # 1043
 FEMALE EFI 6.7% AMERICAN ID 1043/1043

2-02 305 2 15040 4.5 684 3.8 579 95DCR 1899C
 305 2X ME AVG 1L 18690M 845F 722P 2356C

2-03 84%
 ST SR DF RA RW RL FA FU RH RUW UC UD TP TL RTR RTS
 37 31 35 32 29 36 34 33 34 36 24 34 28 19 28 22

PPA -2451M -95F -54P / YD -1964M -71F -33P
 CDCB PTA 08/01/2022 1RECS 52%R 9%ILE
 -1107M 0.13% -27F 0.08% -25P -301CM\$ -301NM\$ -332FM\$
 0.1PL 0.5LIV 0.1DPR -1.1CCR -1.4HCR 3.24SCS -339GM\$
 0.0MFV 0.0DAB 0.2KET 0.5MAS 0.9MET 0.3RPL 1.62HTI
 AJCA 08/01/2022 PTAT 47%R 0.1 JUI 3.2 JPI 46%R -74

ST SR DF RA RW RL FA FU
 2.0 0.9 0.1 L0.0 0.8 P0.6 S0.9 1.2
 RH RUW UC UD TP TL RTR RTS
 -0.1 -0.2 -0.2 S1.5 C0.1 L0.4 W0.3 C0.3

SELLING FRESH AND OPEN

SIRE:
 HAWARDEN IMPULS PREMIER
 USA 067107510 GT50K BBR 100 JH1F JNSF A2A2 29JE3756
 CDCB GPTA S 08/01/2022 7607DAUS 1259HRDS 4%RIP
 99%R -1058M 0.24% -2F 13%ILE
 99%R 0.14% -11P 69CM\$ 58NM\$ -36FM\$ 77GM\$
 2.2PL 2.6LIV 2.9DPR 1.3CCR -0.8HCR 3.07SCS
 0.1MFV 0.2DAB 0.8KET 0.9MAS 1.3MET 0.5RPL 5.24HTI
 AJCA 08/01/2022 4358DAUS
 GPTAT 99%R 0.4 GJUI -0.6 GJPI 99%R 16

DAM:
 KILGUS TEQUILA JEWEL
 JE840003132562185
 DHIA HERD # 33-51-0672 CONTROL # 804

2-00 305 2 11910 4.4 521 4.1 486 87DCR 1511C
 3-02 251 2 12270 4.4 544 3.4 417 94DCR 1440C
 305 2X ME AVG 2L 14292M 634F 543P 1768C

2-04 82% 3-06 85%
 ST SR DF RA RW RL FA FU RH RUW UC UD TP TL RTR RTS
 60 34 22 31 50 27 24 45 42 40 32 35 38 27 31 35

PPA -4686M -191F -180P / YD -4732M -189F -177P
 CDCB PTA 08/01/2022 2RECS 56%R 0%ILE
 -1275M 0.07% -48F 0.00% -46P -773CM\$ -763NM\$ -718FM\$
 -3.8PL -2.2LIV -2.4DPR -3.1CCR -2.2HCR 3.29SCS -825GM\$
 -0.1MFV -0.3DAB -0.5KET 0.1MAS 0.5MET 0.1RPL -2.58HTI
 AJCA 08/01/2022 PTAT 52%R 0.0 JUI 10.4 JPI 49%R -174

KILGUS DAIRY/CARLA KILGUS BREEDER & OWNER
 FAIRBURY, IL

ISDK Q IMPULS
 JEDNK000000301592 GTHD BBR 100 JH1F JNSF 236JE3
 CDCB GPTA S 08/01/2022 32831DAUS 3380HRDS 3%RIP
 99%R -520M 0.17% 10F 10%ILE
 99%R 0.12% 5P 51CM\$ 42NM\$ -52FM\$ 122GM\$
 -1.1PL -0.8LIV 1.8DPR 2.3CCR -0.6HCR 3.08SCS
 0.2MFV -0.1DAB 1.3KET -1.6MAS 1.2MET -0.1RPL 0.73HTI
 AJCA 08/01/2022 17922DAUS
 GPTAT 99%R -1.1 GJUI -8.0 GJPI 99%R 20

HAWARDEN JACE PIX 95%
 USA 114714077 GT3K BBR 100 JH1C JNSF
 TATTOO /W339

DHIA HERD # 33-87-0722 CONTROL # 10
 4-10 305 2 21410 4.8 1026 3.8 823 102DCR 2785C
 5-10 305 2 20460 4.9 996 4.0 810 102DCR 2720C
 7-01 305 2 16950 4.6 780 3.6 611 102DCR 2094C
 8-11 305 2 17020 4.8 819 3.4 585 102DCR 2021C
 305 2X ME AVG 7L 19710M 967F 753P 2557C
 PPA -1229M 41F 14P / YD -2161M -12F -20P
 CDCB GPTA S 10/04/2022 5RECS 91%R 24%ILE
 -913M 0.20% -4F 0.12% -10P -34CM\$ -45NM\$ -129FM\$
 0.7PL 1.0LIV 0.7DPR -1.3CCR -1.0HCR 2.92SCS -64GM\$
 -0.1MFV 0.2DAB -0.1KET 3.0MAS 0.7MET 0.4RPL 5.51HTI
 AJCA 10/04/2022 GPTAT 87%R 0.6 GJUI 0.3 GJPI 87%R -7

TOWER VUE PRIME TEQUILA-ET
 USA 114816452 GTHD BBR 100 JH1F JNSF A1A2 76JE156
 CDCB GPTA S 08/01/2022 6210DAUS 1757HRDS 5%RIP
 99%R -2125M 0.25% -55F 0%ILE
 99%R 0.11% -57P -829CM\$ -825NM\$ -844FM\$ -909GM\$
 -3.4PL -4.9LIV -3.4DPR -4.6CCR -1.5HCR 3.39SCS
 -0.1MFV -0.5DAB -0.6KET -1.6MAS 0.9MET 0.3RPL -6.31HTI
 AJCA 08/01/2022 4115DAUS
 GPTAT 99%R 1.2 GJUI 13.0 GJPI 99%R -201

KILGUS REGION JOY 90%
 USA 117948930
 TATTOO /K580

DHIA HERD # 33-51-0672 CONTROL # 580
 1-10 305 2 17260 3.9 680 3.4 587 96DCR 1901C
 3-03 305 2 22450 3.6 810 3.1 699 97DCR 2260C
 4-03 305 2 25340 3.9 995 3.4 850 97DCR 2768C
 5-06 269 2 23110 4.9 1136 3.4 781 96DCR 2698C
 6-06 237 2 23960 4.6 1103 3.3 792 92DCR 2735C
 305 2X ME AVG 5L 24727M 1053F 825P 2742C
 PPA 4071M 107F 96P / YD 1415M 17F 19P
 CDCB PTA 08/01/2022 5RECS 55%R 12%ILE
 95M -0.07% -10F -0.05% -7P -233CM\$ -225NM\$ -175FM\$
 -1.9PL 0.7LIV -0.7DPR -0.7CCR -2.2HCR 3.13SCS -237GM\$
 -0.1MFV -0.1DAB -0.5KET 1.8MAS 0.2MET 0.0RPL 1.13HTI
 AJCA 08/01/2022 PTAT 49%R 0.1 JUI 4.4 JPI 47%R -47
 SIRE: MAACKDAIRY REGION-ET GJPI -44 5%ILE

NEXT DAM:
 KILGUS FACINATOR JUICE 90%
 SIRE: SULTANS FACINATOR OF KILGUS

4TH DAM:
 KILGUS COUNTRY JARRON 83%
 3-00 261 2 14290 3.8 542 3.4 488 93DCR 1543C



**M-SIGNATURE ESSENTIALS EXQUISITE, E-92%
DAM OF LOT 7**



**M-SIGNATURE NEVADA EPIC, VG-88%
SAME FAMILY AS LOT 7**



**SANFORDALE GOVERNOR ELAINE, VG-86%
GREAT GRANDAM OF LOT 7**

LOT 7 DEMENTS GARRETT EMILIA JE840003151203976

BORN 06/27/2019
 DHIA HERD # 33-51-0672 CONTROL # 1072
 FEMALE EFI 6.1% AMERICAN ID 1072/1072

DEMENTS JERSEYS, KILGUS DAIRY OWNER
 FAIRBURY, IL

1-10 298 2 13080 4.8 632 3.6 469 94DCR 1621C
 305 2X ME AVG 1L 17289M 838F 625P 2161C

DEMENTS JERSEYS BREEDER
 KENNEY, IL

2-01 85% 3-02 87%
 ST SR DF RA RW RL FA FU RH RW UC UD TP TL RTR RTS
 42 37 42 19 38 25 32 44 40 38 31 35 26 22 35 25

BW KARBALA-ET
 USA 115611760 GTHD BBR 100 JH1C JNSF A2A2 11JE978
 CDCB GPTA S 08/01/2022 3556DAUS 383HRDS 4%RIP
 99%R -382M 0.11% 5F 10%ILE
 99%R -0.01% -16P 39CM\$ 39NM\$ 56FM\$ 11GM\$
 1.5PL -0.2LIV -0.2DPR -0.1CCR 0.9HCR 2.87SCS
 0.0MFV -0.5DAB 0.0KET 3.8MAS -0.7MET -0.2RPL 3.99HTI
 AJCA 08/01/2022 2142DAUS
 GPTAT 99%R 1.0 GJUI 10.9 GJPI 99%R 9

PPA -3383M -73F -105P / YD -2989M -60F -96P
 CDCB PTA 08/01/2022 1RECS 43%R 7%ILE
 -1423M 0.22% -25F 0.05% -43P -379CM\$ -376NM\$ -370FM\$
 -0.8PL -1.0LIV 0.5DPR 0.8CCR 0.9HCR 3.15SCS -372GM\$
 -0.1MFV -0.3DAB -0.6KET 0.9MAS 0.3MET 0.2RPL -1.32HTI
 AJCA 08/01/2022 PTAT 37%R 0.8 JUI 13.1

PAYNESIDE GG GOT MILK 93%
 JECAN000011072286 GT8K BBR 100 JH1F JNSF
 DHIA HERD # 33-87-0722 CONTROL # 19
 1-10 305 3 13270 5.2 690 3.5 470 100DCR 1624C
 3-01 305 2 17024 5.1 861 3.5 602 102DCR 2081C
 305 2X ME AVG 2L 17448M 898F 622P 2152C
 PPA -1199M 0F -44P / YD -2190M -31F -72P
 CDCB GPTA S 10/04/2022 3RECS 84%R 3%ILE
 -1526M 0.15% -44F 0.03% -50P -563CM\$ -561NM\$ -541FM\$
 -2.5PL -1.7LIV 2.2DPR 3.3CCR 1.9HCR 3.00SCS -487GM\$
 -0.2MFV -0.5DAB -1.4KET -0.4MAS 0.6MET 0.3RPL -6.33HTI
 AJCA 10/04/2022 GPTAT 82%R 0.0 GJUI 1.7
 GJPI 78%R-110

JPI 35%R -81
 ST SR DF RA RW RL FA FU
 2.5 0.3 0.5 H0.9 0.9 P0.5 S0.8 2.6
 RH RW UC UD TP TL RTR RTS
 1.0 0.1 0.1 S3.6 C0.1 L0.8 W0.4 B0.4

FRESH: 05/14/2022
 BRED: 09/25/2022 DUE: 07/01/2023 TO
 KASH-IN RECKLESS-ET
 JE840003201335576 BBR 100 JH1F JNSF A1A2 7JE1808
 CDCB GPTA S 08/01/2022 0%RIP
 78%R -824M 0.15% -10F 11%ILE
 78%R 0.02% -26P 52CM\$ 52NM\$ 58FM\$ -3GM\$
 3.8PL 2.7LIV 0.3DPR 1.7CCR 1.7HCR 2.99SCS
 0.0MFV -0.1DAB -0.9KET -0.1MAS 1.0MET 0.0RPL -1.41HTI
 AJCA 08/01/2022 0DAUS
 GPTAT 80%R 1.6 GJUI 16.1 GJPI 76%R 1

CHILLI ACTION COLTON-ET
 USA 066738335 GT50K BBR 100 JH1F JNSF A2A2 7JE1088
 CDCB GPTA S 08/01/2022 5064DAUS 1309HRDS 11%RIP
 99%R -1843M 0.31% -29F 4%ILE
 99%R 0.12% -45P -311CM\$ -312NM\$ -351FM\$ -293GM\$
 -0.9PL 0.7LIV 0.3DPR 0.1CCR 0.4HCR 3.27SCS
 0.0MFV 0.1DAB 0.0KET 0.2MAS 0.5MET 0.2RPL 1.10HTI
 AJCA 08/01/2022 2876DAUS
 GPTAT 99%R 1.7 GJUI 16.0 GJPI 99%R -71

SIRE:
 RIVER VALLEY KARBALA GARRETT-ET
 JE840003132562220
 PA -954M -20F -33P
 -262CM\$ -261NM\$ -243FM\$
 -0.5PL 1.0DPR 1.6CCR 1.4HCR 2.94SCS
 PA TYPE 0.5 JPI 44%R -51

M-SIGNATURE TEQUILA ESSENTIAL 90%
 JE840003013268539
 TATTOO M7/
 CONTROL #
 PA -1869M -43F -52P
 -561CM\$ -560NM\$ -572FM\$
 -1.1PL -1.0DPR -0.9CCR 0.5HCR 3.20SCS
 PA TYPE 0.4 JPI 44%R -134
 SIRE: TOWER VUE PRIME TEQUILA-ET GJPI -201 0%ILE

DAM:
 M-SIGNATURE ESSENTIALS EXQUISITE
 JE840003138325252
 TATTOO /K17
 DHIA HERD # 33-51-0672 CONTROL # 29

SISTER(S):
 M-SIGNATURE VERBATIM ELIZABETH
 M-SIGNATURE NEVADA EPIC 88%
 M-SIGNATURE PREMIER EPISODE-ET 91%
 M-SIGNATURE PREMIER EVENT-ET

2-02 296 2 14960 5.8 875 3.8 561 95DCR 1941C
 3-03 304 2 16960 5.5 935 3.6 615 97DCR 2126C
 4-03 294 2 16510 5.2 866 3.5 582 96DCR 2012C
 5-05 293 2 16880 5.2 874 3.7 624 93DCR 2158C
 305 2X ME AVG 4L 18304M 992F 666P 2301C

NEXT DAM:
 SANFORDDALE GOVERNOR ELAINE 86%
 SIRE: GRIFFENS GOVERNOR-ET GJPI -109 2%ILE

2-03 85% 3-05 91% 4-09 92%
 ST SR DF RA RW RL FA FU RH RW UC UD TP TL RTR RTS
 47 38 44 25 45 26 20 48 46 44 32 34 28 25 38 30

4TH DAM:
 BELLES JADE EMILY 87%

PPA -2722M 26F -76P / YD -3161M -23F -91P
 CDCB PTA 08/01/2022 4RECS 58%R 7%ILE
 -1753M 0.31% -25F 0.08% -49P -386CM\$ -382NM\$ -388FM\$
 -1.1PL -1.0LIV 0.0DPR 0.0CCR 0.4HCR 3.32SCS -375GM\$
 -0.1MFV -0.2DAB -0.5KET 0.1MAS 0.6MET 0.3RPL -1.97HTI
 AJCA 08/01/2022 PTAT 50%R 1.0 JUI 17.2
 JPI 50%R -91



SUNSET CANYON HG ANTHEM-ET, E-90%
GREAT GRANDAM OF LOT 9

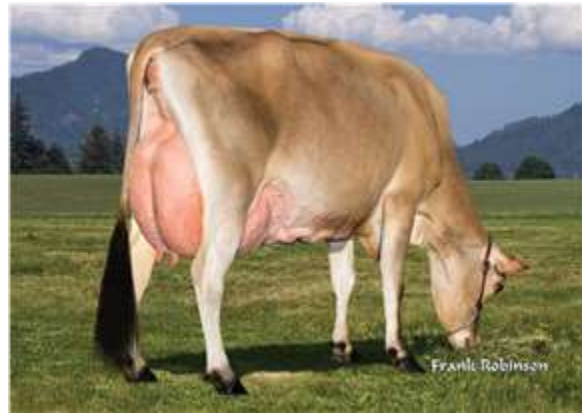

SUNSET CANYON FINALIST ANTHEM-ET, E-94%
FOURTH DAM OF LOT 9

LOT 9 HER-MAN VIDEO ANTHEM JE840003213138727

BORN 09/02/2020 TATTOO A695/A695 PO
FEMALE EFI 8.2%

2-00 79%
ST SR DF RA RW RL FA FU RH RUW UC UD TP TL RTR RTS
33 24 25 39 21 17 38 24 45 36 25 35 26 15 40 24
PA -869M -25F -23P
-204CM\$ -204NM\$ -214FM\$
-0.2PL 0.0DPR -0.1CCR 0.2HCR 3.12SCS
PA TYPE 0.8 JPI 32%R -48
ST SR DF RA RW RL FA FU
-0.4 0.1 0.7 H1.2 0.5 P0.3 S0.7 1.9
RH RUW UC UD TP TL RTR RTS
1.2 0.7 0.9 S1.5 C1.2 S0.1

FRESH: 07/24/2022
BRED: 10/06/2022 DUE: 07/12/2023 TO
KASH-IN RECKLESS-ET
JE840003201335576 BBR 100 JH1F JNSF A1A2 7JE1808
CDCB GPTA S 08/01/2022 0%RIP
78%R -824M 0.15% -10F 11%ILE
78%R 0.02% -26P 52CM\$ 52NM\$ 58FM\$ -3GM\$
3.8PL 2.7LIV 0.3DPR 1.7CCR 1.7HCR 2.99SCS
0.0MFV -0.1DAB -0.9KET -0.1MAS 1.0MET 0.0RPL -1.41HTI
AJCA 08/01/2022 0DAUS
GPTAT 80%R 1.6 GJUI 16.1 GJPI 76%R 1

SIRE:
ST-LO VIDEO-ET
JECAN000110644826 GT99K BBR 100 JH1F JNSF 777JE1167
CDCB GPTA S 08/01/2022 125DAUS 76HRDS 100%RIP
88%R -566M 0.17% 8F 7%ILE
87%R 0.09% -2P -59CM\$ -62NM\$ -122FM\$ -89GM\$
-1.0PL -2.0LIV -1.8DPR -1.9CCR -0.5HCR 3.29SCS
-0.2MFV -0.2DAB 0.1KET -0.5MAS 0.6MET 0.1RPL -3.39HTI
AJCA 08/01/2022 66DAUS
GPTAT 83%R 1.4 GJUI 13.0 GJPI 83%R -22

DAM:
HER-MAN DAZ ANTHEM
JE840003129809380
TATTOO A386/A386
DHIA HERD # 56-12-0001 CONTROL # 386
1-11 305 2 12930 4.5 577 3.3 433 104DCR 1495C
3-00 290 2 14590 5.0 723 3.4 495 104DCR 1710C
3-11 305 2 15020 4.4 661 3.5 520 104DCR 1777C
5-00 305 2 17960 4.5 803 3.4 611 104DCR 2111C
305 2X ME AVG 4L 17790M 792F 594P 2046C

2-03 83% 3-05 87% 4-00 90% 5-04 91%
ST SR DF RA RW RL FA FU RH RUW UC UD TP TL RTR RTS
41 36 42 22 45 25 29 40 44 45 27 29 26 26 36 30
PPA -3585M -177F -132P / YD -2653M -133F -100P
CDCB PTA 08/01/2022 4RECS 54%R 8%ILE
-1172M -0.01% -58F -0.01% -44P -349CM\$ -345NM\$ -306FM\$
0.7PL 0.8LIV 1.8DPR 1.7CCR 0.8HCR 2.94SCS -322GM\$
-0.1MFV 0.1DAB 0.0KET 1.2MAS 0.5MET 0.0RPL 1.72HTI
AJCA 08/01/2022 PTAT 43%R 0.2 JUI 9.3 JPI 46%R -73

DEMENT, TED OWNER
KENNEY, IL
LUTZ, HERBY, AMANDA &/OR HOBBS BREEDER
CHESTER, SC

ISAU BUSHLEA PN VIRAL-ET
JEAUS000000705410 GT99K BBR 100 JH1F JNSF 200JE8187
CDCB GPTA S 08/01/2022 478DAUS 202HRDS 13%RIP
94%R -853M 0.26% 12F 11%ILE
94%R 0.10% -10P 56CM\$ 53NM\$ -12FM\$ 97GM\$
-0.1PL 0.6LIV 1.2DPR 0.8CCR -0.3HCR 3.26SCS
-0.1MFV -0.1DAB 0.3KET -1.2MAS 1.0MET 0.1RPL -2.76HTI
AJCA 08/01/2022 379DAUS
GPTAT 93%R 1.0 GJUI 6.7 GJPI 90%R 7

ST-LO TOPEKA DARLIA EX 92 (CAN)
JECAN000108145003
2-01 305 2 14835 5.4 807 3.8 560 CAN 1938C
3-06 305 2 19177 5.6 1072 3.6 684 CAN 2365C
4-10 305 2 18324 5.7 1039 3.9 723 CAN 2503C
CDCB PTA 08/01/2022 0RECS 60%R 20%ILE
-434M 0.21% 22F 0.03% -9P -86CM\$ -88NM\$ -107FM\$
-1.9PL -3.5LIV -2.2DPR -2.4CCR -1.6HCR 3.00SCS -110GM\$
-0.2MFV -0.3DAB 0.2KET 1.0MAS 0.4MET 0.2RPL -1.11HTI
AJCA 08/01/2022 PTAT 35%R 0.7 JUI 6.6 JPI 53%R -27

HER-MAN METALICA 193-ET
JE840003124766096 GT13K BBR 100 JH1F JNSF
CDCB GPTA S 08/01/2022 0%RIP
82%R -652M -0.01% -34F 4%ILE
82%R 0.02% -20P -204CM\$ -209NM\$ -216FM\$ -215GM\$
0.5PL 0.3LIV 0.8DPR 0.4CCR 0.3HCR 2.74SCS
0.0MFV 0.1DAB 0.2KET 0.2MAS 0.8MET 0.0RPL 1.33HTI
AJCA 08/01/2022 8DAUS
GPTAT 82%R 0.2 GJUI 1.7 GJPI 78%R -37

HER-MAN ACTION ANTHEM 91%
USA 119513895 GT29K BBR 100 JH1F JNSF
TATTOO A400/A400
DHIA HERD # 56-12-0001 CONTROL # 4
2-00 290 2 16350 4.5 740 3.2 528 103DCR 1822C
3-00 246 2 13100 4.4 570 3.4 443 101DCR 1524C
4-03 305 2 22040 4.2 935 3.2 701 104DCR 2419C
5-04 305 2 22220 4.4 987 3.3 733 104DCR 2531C
305 2X ME AVG 4L 20890M 903F 680P 2344C
PPA -1553M -110F -70P / YD -2205M -125F -88P
CDCB GPTA S 10/04/2022 4RECS 82%R 10%ILE
-1067M 0.02% -48F 0.00% -39P -293CM\$ -286NM\$ -249FM\$
1.0PL 1.3LIV 2.7DPR 3.1CCR 1.3HCR 3.13SCS -244GM\$
-0.1MFV 0.0DAB -0.2KET 2.3MAS 0.1MET 0.1RPL 2.86HTI
AJCA 10/04/2022 GPTAT 82%R 0.6 GJUI 10.5 GJPI 79%R -55
SIRE: FOREST GLEN AVERY ACTION-ET GJPI -31 4%ILE

SISTER(S):
HER-MAN CALYPSO ANTHEM 88%
1-11 279 2 15710 4.2 654 3.3 512 103DCR 1753C

NEXT DAM:
SUNSET CANYON HG ANTHEM-ET 90%
3-01 287 2 23240 5.1 1187 3.5 813 104DCR 2810C
SIRE: SV JADE HIRED GUN-ET GJPI -92 2%ILE

4TH DAM:
SUNSET CANYON FINALIST ANTHEM-ET E-94%
4-05 305 2 20810 4.6 957 3.6 743 97DCR 2560C
11TH 4-YEAR OLD, 2013 WESTERN NATIONAL
1ST PRODUCTION AWARD, 2013 WESTERN NATIONAL



SNAFU HOLBRIC TBONE DIAMOND, E-94%
GRANDAM OF LOT 10

LOT 10 K&M WHISTLER DREAM JE840003218471194

BORN 12/01/2020 PO
FEMALE EFI 7.1% AMERICAN ID 1080/1080

PA -520M -1F -15P
-181CM\$ -180NM\$ -181FM\$
-0.5PL -1.2DPR -1.0CCR 2.2HCR 3.12SCS
PA TYPE 1.4 JPI 35%R -39
ST SR DF RA RW RL FA FU
2.0 1.0 0.9 H0.6 1.5 S0.1 S0.7 2.3
RH RUW UC UD TP TL RTR RTS
1.1 0.7 0.5 S2.0 C1.5 L0.4

FRESH: 09/01/2022
SELLING OPEN

POTENTIAL 18TH GENERATION EXCELLENT

SIRE:
AHLEM WHISTLER-ET
USA 067823718 GT99K BBR 100 JH1F JNSF A2A2 777JE1140
CDCB GPTA S 08/01/2022 746DAUS 83HRDS 67%RIP
98%R 968M -0.02% 42F 63%ILE
98%R -0.02% 30P 324CM\$ 320NM\$ 310FM\$ 213GM\$
2.6PL 0.6LIV -2.1DPR -2.0CCR 3.0HCR 2.83SCS
0.1MFV 0.1DAB -0.5KET -1.2MAS 0.0MET 0.0RPL -1.26HTI
AJCA 08/01/2022 247DAUS
GPTAT 95%R 1.7 GJUI 12.8 GJPI 93%R 77

DAM:
STEVES GUNMAN DESTINY-ET
JE840003203842996
DHIA HERD # 33-86-0953 CONTROL # 994
2-01 304 2 10910 6.0 650 4.0 435 96DCR 1506C
305 2X ME AVG 1L 12970M 776F 525P 1818C
2-09 86% 3-03 90% 3-11 90%
ST SR DF RA RW RL FA FU RH RUW UC UD TP TL RTR RTS
33 39 44 28 39 26 32 45 43 42 35 32 35 21 43 34
PPA -4598M -105F -135P / YD -4507M -103F -133P
CDCB PTA 08/01/2022 2RECS 54%R 1%ILE
-2008M 0.28% -44F 0.08% -59P -686CM\$ -679NM\$ -671FM\$
-3.5PL -3.2LIV -0.2DPR 0.0CCR 1.4HCR 3.41SCS -650GM\$
-0.2MFV -0.5DAB -0.4KET -0.5MAS 0.1MET 0.2RPL -5.49HTI
AJCA 08/01/2022 PTAT 47%R 1.0 JUI 9.8 JPI 47%R-155

BROTHER(S):
SNAFU HOLBRIC BILLINGS AT ST. JACOBS ABC
JNSF GJPI -162 0%ILE

SISTER(S):
SNAFU HOLBRIC FIRE DAZZLE 90%
3-06 305 2 16580 5.9 981 3.7 616 94DCR 2131C
SNAFU HOLBRIC AJ DARCY 83%
2-03 305 3 15910 5.1 819 3.7 584 93DCR 2020C
STEVES TEQUILA DEE-ET 87%
K&M CHOICE DIME-ET 85%

DEMENTS JERSEYS OWNER
KENNEY, IL
BORGSMANN KEN, OLBRICH MARK & B BREEDER
DAKOTA, IL

SUN VALLEY JIVE
USA 119191044 GT80K BBR 100 JH1F JNSF 200JE1039
CDCB GPTA S 08/01/2022 2842DAUS 257HRDS 11%RIP
99%R 458M 0.07% 37F 23%ILE
99%R 0.05% 28P 141CM\$ 137NM\$ 76FM\$ 53GM\$
0.3PL -1.8LIV -2.9DPR -2.1CCR 3.8HCR 3.17SCS
0.0MFV 0.0DAB -0.5KET -3.8MAS -0.4MET 0.2RPL -7.26HTI
AJCA 08/01/2022 1113DAUS
GPTAT 99%R 1.1 GJUI 3.6 GJPI 98%R 27
AHLEM PHAROAH WINOLA 44180 81%
USA 073559544 GT13K BBR 100 JH1F JNSF
TATTOO /A4180
DHIA HERD # 93-24-0224 CONTROL # 44180
1-09 305 2 17730 4.6 814 3.4 610 97DCR 2108C
305 2X ME AVG 1L 22551M 1017F 781P 2699C
PPA 1973M 9F 4P / YD 1800M 19F 2P
CDCB GPTA S 10/04/2022 1RECS 85%R 70%ILE
676M -0.17% -4F -0.10% 3P 204CM\$ 211NM\$ 287FM\$
4.4PL 3.6LIV 0.8DPR 0.8CCR 1.6HCR 2.85SCS 149GM\$
0.1MFV 0.3DAB -0.2KET 0.8MAS 0.2MET -0.3RPL 3.39HTI
AJCA 10/04/2022 GPTAT 84%R 1.5 GJUI 11.1 GJPI 81%R 47

RAPID BAY GUNMAN-ET
JECAN000107536364 91JE5475
CDCB PTA 08/01/2022 85DAUS 48HRDS 3%RIP
91%R -2354M 0.33% -52F 0%ILE
92%R 0.07% -74P -770CM\$ -759NM\$ -728FM\$ -713GM\$
-3.3PL -3.6LIV 0.5DPR 1.0CCR 2.8HCR 3.46SCS
-0.1MFV -0.5DAB -0.5KET -1.1MAS 0.0MET 0.3RPL -5.63HTI
AJCA 08/01/2022 110DAUS
PTAT 89%R 1.0 JUI 11.2 JPI 83%R -173

SNAFU HOLBRIC TBONE DIAMOND 94%
USA 117118030 GT13K BBR 100 JH1F JNSF
TATTOO /SH01
DHIA HERD # 33-86-0953 CONTROL # 555
1-11 305 2 13480 5.5 737 3.9 519 95DCR 1796C
3-03 305 2 18570 5.1 948 3.9 731 95DCR 2530C
7-04 305 2 14170 5.8 817 3.7 519 102DCR 1795C
305 2X ME AVG 4L 14090M 789F 540P 1866C
PPA -1965M -18F -51P / YD -2763M -54F -76P
CDCB GPTA S 10/04/2022 5RECS 87%R 2%ILE
-1485M 0.19% -34F 0.07% -40P -573CM\$ -571NM\$ -583FM\$
-3.8PL -2.8LIV -0.8DPR -1.0CCR 0.1HCR 3.26SCS -554GM\$
-0.3MFV -0.5DAB -0.4KET 0.1MAS 0.1MET 0.1RPL -5.50HTI
AJCA 10/04/2022 GPTAT 83%R 0.7 GJUI 6.0 GJPI 82%R-128
SIRE: RICHIES JACE TBONE A364 GJPI -20 5%ILE

SISTER(S):
SNAFU HOLBRIC ENCORE DAISY 82%
SNAFU HO CHAVEZ DORA 90%
3-03 305 2 15310 5.0 771 3.7 559 102DCR 1933C

NEXT DAM:
MORDALE BRC DOT 92%
SIRE: BRIDON REMAKE COMERICA-ET GJPI -168 0%ILE

4TH DAM:
NORVAL ACRES ON DOROTHEA
4-00 305 2 15426 5.3 816 3.6 558 CAN 1930C



MAPLE LAWN IATOLA IVY, E-90%
GRANDAM OF LOT 11



AUBURNVUE SOONER GINGER, E-93%
FOURTH DAM OF LOT 11

LOT 11 RBR-FRM DECLAN I-DENALI {6} JE840003137017540

BORN 06/01/2019
 DHIA HERD # 33-51-0672 CONTROL # 5
 FEMALE EFI 6.8% AMERICAN ID 5/5

2-01 305 2 14030 5.1 720 3.9 545 94DCR 1886C
 305 2X ME AVG 1L 18125M 913F 701P 2426C

3-03 86%
 ST SR DF RA RW RL FA FU RH RUW UC UD TP TL RTR RTS
 35 38 34 21 38 25 25 40 38 42 25 32 21 18 42 27

PPA -3083M -72F -76P / YD -2193M -50F -54P
 CDCB PTA 08/01/2022 1RECS 43%R 6%ILE
 -1479M 0.15% -41F 0.08% -38P -419CM\$ -421NM\$ -448FM\$
 -0.8PL 0.0LIV 1.4DPR 1.0CCR -0.4HCR 3.09SCS -404GM\$
 -0.1MFV -0.1DAB -0.4KET 0.1MAS 0.5MET 0.2RPL -1.48HTI
 PA TYPE 0.8 JUI JPI 39%R -86
 ST SR DF RA RW RL FA FU
 1.6 0.8 0.9 H1.3 1.5 P0.9 S0.9 1.4
 RH RUW UC UD TP TL RTR RTS
 0.7 0.4 0.7 S1.5 C0.2 S0.5

FRESH: 08/10/2022
SELLING OPEN

SISTER(S):
 RBR-FRMCOLTON I-SHAKIRA-ET 88%
 2-11 225 2 10450 4.3 445 3.9 409 81DCR 1281C
 RBR-FRM COLTON I-MERCEDES-ET 81%

SIRE:
 KILGUS VIP DECLAN {5}-ET
 USA 173452136 GT45K BBR 100 JH1F JNSF
 CDCB GPTA S 08/01/2022 40%RIP
 79%R -1343M 0.06% -54F 2%ILE
 80%R 0.03% -44P -506CM\$ -502NM\$ -480FM\$ -479GM\$
 -1.8PL -0.7LIV 0.4DPR 0.7CCR 0.3HCR 3.13SCS
 -0.1MFV -0.2DAB -1.2KET -1.6MAS 0.5MET 0.3RPL -5.84HTI
 AJCA 08/01/2022 ODAUS
 GPTAT 79%R 1.0 GJUI 10.7 GJPI 75%R -110

DAM:
 KILGUS PREMIER ISABEL-ET
 JE840003132562183 GT45K BBR 100 JH1C JNSF
 DHIA HERD # 33-51-0672 CONTROL # 802

1-11 305 2 12710 4.8 616 3.8 484 96DCR 1657C
 3-04 305 2 16060 5.1 825 4.0 638 98DCR 2206C
 4-06 305 2 15800 4.7 736 3.9 613 97DCR 2030C
 305 2X ME AVG 4L 15681M 710F 604P 1975C

2-04 84% 3-07 88%
 ST SR DF RA RW RL FA FU RH RUW UC UD TP TL RTR RTS
 46 37 35 21 46 27 26 43 37 36 35 27 35 18 40 33

PPA -4647M -164F -115P / YD -3287M -92F -71P
 CDCB GPTA S 10/04/2022 4RECS 83%R 11%ILE
 -1157M 0.13% -29F 0.13% -17P -259CM\$ -268NM\$ -349FM\$
 0.2PL 0.8LIV 2.5DPR 1.3CCR -1.1HCR 3.05SCS -251GM\$
 0.0MFV -0.1DAB 0.4KET 1.9MAS 0.5MET 0.2RPL 3.66HTI
 AJCA 10/04/2022 GPTAT 83%R 0.5 GJUI 4.5
 GJPI 79%R -40
 2ND 3-YEAR-OLD, 2019 ILLINOIS STATE FAIR JR SHOW
 2ND SR 2-YEAR-OLD, 2018 LAND OF LINCOLN SHOW
 1ST WINTER YEARLING, 2017 ILLINOIS STATE FAIR

SISTER(S):
 KILGUS OLIVER IRMA-P-ET 88%
 2-10 305 2 16740 5.3 890 3.8 638 97DCR 2208C
 KILGUS FIZZ ISABELLA-ET 87%
 1-10 305 2 13000 3.7 484 3.4 440 86DCR 1384C
 KILGUS FIZZ ILIA-ET 90%
 KILGUS FIZZ IRENE-ET 87%
 2-10 305 2 15680 4.7 736 4.0 623 95DCR 2044C
 KILGUS COLTON ILIA-ET 85%
 2-00 305 2 17700 4.9 866 3.7 649 95DCR 2244C

RABER ADDISON & JACOB BREEDER & OWNER
 GRIDLEY, IL

RIVER VALLEY VENUS VIP-ET
 JE840003126479167 GT99K BBR100 JH1F JNSF A1A2 777JE10003
 CDCB GPTA S 08/01/2022 644DAUS 237HRDS 15%RIP
 98%R -2276M 0.17% -77F 1%ILE
 98%R 0.08% -68P -631CM\$ -629NM\$ -626FM\$ -651GM\$
 0.1PL 2.1LIV 0.9DPR 1.1CCR -0.2HCR 3.13SCS
 0.0MFV -0.2DAB -0.4KET 0.3MAS 0.7MET 0.3RPL -0.46HTI
 AJCA 08/01/2022 481DAUS
 GPTAT 97%R 1.4 GJUI 21.1 GJPI 94%R -137

KILGUS GOVERNOR MAID {4} 94%
 USA 117444230 GT29K BBR 91 JH1F JNSF
 TATTOO /K537
 DHIA HERD # 33-51-0672 CONTROL # 537
 2-00 305 2 13370 4.3 581 3.5 467 94DCR 1576C
 3-00 240 2 9290 5.6 521 3.9 360 92DCR 1246C
 3-11 305 2 22580 4.2 943 3.4 765 97DCR 2567C
 4-11 305 2 21040 3.9 831 3.4 717 95DCR 2322C
 305 2X ME AVG 4L 19190M 818F 658P 2196C
 PPA -1309M -58F -59P / YD -1799M -69F -69P
 CDCB GPTA S 10/04/2022 4RECS 87%R 6%ILE
 -813M 0.04% -31F -0.03% -35P -421CM\$ -413NM\$ -362FM\$
 -2.1PL -2.1LIV 0.6DPR 1.4CCR 0.8HCR 3.07SCS -376GM\$
 -0.3MFV -0.2DAB -1.7KET -1.7MAS 0.3MET 0.2RPL -8.77HTI
 AJCA 10/04/2022 GPTAT 83%R 0.3 GJUI 1.6
 GJPI 80%R -93

HAWARDEN IMPULS PREMIER
 USA 067107510 GT50K BBR 100 JH1C JNSF A2A2 29JE3756
 CDCB GPTA S 08/01/2022 7607DAUS 1259HRDS 4%RIP
 99%R -1058M 0.24% -2F 13%ILE
 99%R 0.14% -11P 69CM\$ 58NM\$ -36FM\$ 77GM\$
 2.2PL 2.6LIV 2.9DPR 1.3CCR -0.8HCR 3.07SCS
 0.1MFV 0.2DAB 0.8KET 0.9MAS 1.3MET 0.5RPL 5.24HTI
 AJCA 08/01/2022 4358DAUS
 GPTAT 99%R 0.4 GJUI -0.6 GJPI 99%R 16

MAPLE LAWN IATOLA IVY 94%
 USA 115832183 GT13K BBR 100 JH1F JNSF
 TATTOO /S806
 DHIA HERD # 33-51-0672 CONTROL # 183
 2-04 305 2 15920 4.4 704 3.5 557 82DCR 1897C
 4-05 305 2 15720 4.8 749 3.9 607 95DCR 2042C
 5-07 305 2 15290 4.8 741 3.9 600 95DCR 2020C
 7-08 305 2 21100 4.4 935 3.6 759 97DCR 2548C
 9-01 305 2 20350 4.7 956 3.3 677 97DCR 2338C
 10-05 305 2 19560 4.7 912 3.6 709 96DCR 2241C
 305 2X ME AVG 7L 17933M 841F 661P 2241C
 PPA -350M -9F 10P / YD -1269M -39F -20P
 CDCB GPTA S 10/04/2022 5RECS 86%R 13%ILE
 -895M 0.06% -31F 0.07% -19P -209CM\$ -214NM\$ -250FM\$
 1.1PL -0.3LIV 1.9DPR 2.0CCR -0.9HCR 3.02SCS -207GM\$
 -0.1MFV -0.4DAB -0.2KET 1.9MAS 0.9MET 0.1RPL 0.31HTI
 AJCA 10/04/2022 GPTAT 83%R 0.3 GJUI 4.5
 GJPI 81%R -39
 RESERVE INTERMEDIATE CHAMPION, 2010 LAND OF LINCOLN OPEN SHOW
 SIRE: SC GOLD DUST PARAMOUNT IATOLA-ET GJPI -37 4%ILE

SISTER(S):
 MAPLE LAWN PARAMOUNT PATIENCE 93%
 8-03 305 2 17760 5.2 927 4.1 729 86DCR 2498C
 MAPLE LAWN GOLDEN GINA 90%
 6-00 305 2 15710 4.6 724 3.5 549 98DCR 1897C
 MAPLE LAWN DELUXE DENA 87%
 5-00 305 3 19450 4.7 914 4.0 780 94DCR 2548C

NEXT DAM:
 MAPLE LAWN PITINO PHOEBE 92%
 7-03 305 2 22470 4.7 1058 3.7 832 95DCR 2847C
 SIRE: ALTHEAS LES PITINO AL-TOP-ET GJPI -128 2%ILE

4TH DAM:
 AUBURNVUE SOONER GINGER 93%
 6-03 305 2 18710 4.5 836 3.8 712 DHIR 2266C

LOT 12 DICKE RESPECT MARY JO JE840003211692834 GT9K

BORN 07/09/2020 P6 BBR 100
 FEMALE EFI 10.4% AMERICAN ID 60/60 JH1F JNSF

DICKE ANN, CHARLIE & JAY BREEDER & OWNER
 RED WING, MN

2-01 87%
 ST SR DF RA RW RL FA FU RH RUW UC UD TP TL RTR RTS
 36 26 39 22 38 26 30 42 41 37 38 42 36 18 25 26

CDCB GPTA S 10/04/2022 ORECS 75%R 74%ILE
 166M 0.14% 37F 0.02% 10P 237CM\$ 231NM\$ 202FM\$
 0.7PL 0.4LIV -1.4DPR 0.3CCR 4.8HCR 2.83SCS 199GM\$
 0.1MFV -0.2DAB -0.1KET -0.2MAS -0.2MET 0.0RPL -0.45HTI
 AJCA 10/04/2022 GPTAT 78%R 1.4 GJUI 11.1 GJPI 73%R 63
 ST SR DF RA RW RL FA FU
 2.0 0.1 1.5 H0.6 0.7 S0.3 S0.4 2.5
 RH RUW UC UD TP TL RTR RTS
 0.9 0.8 -0.2 S2.4 C2.1 S1.1 C1.5 C1.4

FRESH: 06/05/2022
 SELLING OPEN
 MILKING 70LBS DAILY
 SCC 60,000

SIRE:
 AHLEM KWYNN RESPECT-ET
 USA 067823687 GT99K BBR 100 JH1F JNSF A1A2 7JE1638
 CDCB GPTA S 08/01/2022 2145DAUS 202HRDS 55%RIP
 99%R 177M 0.17% 45F 65%ILE
 99%R 0.04% 14P 342CM\$ 330NM\$ 280FM\$ 316GM\$
 1.4PL 0.0LIV -0.7DPR 1.5CCR 6.6HCR 2.69SCS
 0.1MFV -0.5DAB 0.2KET 1.3MAS -0.7MET 0.0RPL 1.00HTI
 AJCA 08/01/2022 583DAUS
 GPTAT 97%R 1.8 GJUI 11.2 GJPI 95%R 96

DAM:
 JX DICKE DISCO LONNIE {6}
 JE840003138032093 GT BBR 100 JH1F JNSF

2-03 79%
 ST SR DF RA RW RL FA FU RH RUW UC UD TP TL RTR RTS
 36 34 32 22 32 31 28 26 31 24 30 29 35 24 35 18
 CDCB GPTA S 10/04/2022 ORECS 77%R 46%ILE
 177M 0.02% 13F 0.05% 17P 102CM\$ 96NM\$ 43FM\$
 0.7PL 0.8LIV -1.9DPR -1.5CCR 1.1HCR 3.03SCS 24GM\$
 0.1MFV 0.2DAB -0.1KET -1.4MAS 0.5MET -0.1RPL -0.55HTI
 AJCA 10/04/2022 GPTAT 80%R 0.7 GJUI 1.7 GJPI 74%R 18

CDF KARBALA KWYNN
 JE840003005791893 GT50K BBR 100 JH1C JNSF 11JE1110
 CDCB GPTA S 08/01/2022 920DAUS 87HRDS 2%RIP
 99%R 57M 0.10% 24F 47%ILE
 99%R 0.06% 14P 251CM\$ 240NM\$ 175FM\$ 205GM\$
 1.4PL 0.2LIV -1.0DPR 0.0CCR 1.9HCR 2.79SCS
 0.1MFV -0.1DAB 0.8KET 0.4MAS -0.8MET 0.0RPL 1.97HTI
 AJCA 08/01/2022 513DAUS
 GPTAT 99%R 1.4 GJUI 11.9 GJPI 97%R 66

AHLEM VOLCANO ROXIE 43070 87%
 USA 072721286 GT8K BBR 100 JH1F JNSF
 TATTOO /A3070

DHIA HERD # 93-24-0224 CONTROL # 43070
 1-09 305 2 18230 4.7 857 3.5 635 96DCR 2194C
 2-11 305 3 22640 4.8 1077 3.4 766 95DCR 2646C
 4-02 305 3 24720 4.4 1079 3.4 836 95DCR 2882C
 5-04 272 3 20640 4.8 982 3.4 692 95DCR 2390C
 305 2X ME AVG 4L 22034M 1028F 760P 2622C
 PPA 2513M 97F 11P / YD 1717M 74F 10P
 CDCB GPTA S 10/04/2022 4RECS 88%R 59%ILE
 482M -0.01% 22F -0.08% OP 153CM\$ 156NM\$ 216FM\$
 1.5PL 0.9LIV -1.2DPR -0.3CCR 2.6HCR 2.76SCS 105GM\$
 0.1MFV -0.3DAB 0.1KET 0.9MAS -0.4MET -0.3RPL 1.01HTI
 AJCA 10/04/2022 GPTAT 85%R 0.8 GJUI 6.3 GJPI 84%R 36

OAKLANE DAZZLER DISCO 2127-ET
 USA 067742127 GT99K BBR 100 JH1F JNSF A1A2 7JE1528
 CDCB GPTA S 08/01/2022 9513DAUS 534HRDS 23%RIP
 99%R -258M 0.01% -10F 10%ILE
 99%R 0.00% -10P 36CM\$ 37NM\$ 46FM\$ -70GM\$
 3.0PL 3.9LIV -1.5DPR -0.8CCR 1.6HCR 2.97SCS
 0.1MFV 0.4DAB 0.2KET -0.2MAS 0.3MET -0.2RPL 2.70HTI
 AJCA 08/01/2022 4123DAUS
 GPTAT 99%R 1.4 GJUI 11.5 GJPI 99%R -1

JX DICKE CASCADE ROSY {5} 83%
 JE840003138032084 GT BBR 100 JH1F JNSF
 DHIA HERD # 41-25-7558 CONTROL # 40
 1-11 298 2 18050 5.0 906 4.0 718 96DCR 2448C
 2-11 305 2 21810 5.2 1142 4.0 872 98DCR 3019C
 4-03 285 2 23700 5.3 1250 3.9 929 97DCR 3216C
 305 2X ME AVG 4L 22830M 1164F 897P 3084C
 PPA -1001M -10F 63P / YD -316M 11F 54P
 CDCB GPTA S 10/04/2022 4RECS 81%R 37%ILE
 398M -0.02% 16F 0.07% 29P 53CM\$ 44NM\$ -34FM\$
 -1.4PL -3.3LIV -2.7DPR -3.0CCR 0.0HCR 3.04SCS -6GM\$
 0.1MFV -0.1DAB 0.0KET -0.6MAS 0.9MET 0.1RPL -0.13HTI
 AJCA 10/04/2022 GPTAT 80%R 0.4 GJUI -1.9 GJPI 77%R 9
 SIRE: JX AHLEM CASCADE {5}-ET GJPI 51 48%ILE

NEXT DAM:
 JX DICKE VALENTINO JAYDA {4} (TWIN)
 SIRE: ALL LYNNS LOUIE VALENTINO-ET GJPI 11 14%ILE

4TH DAM:
 JX DICKE DALE JACKIE {3} 82%

LOT 13 JX LEUM ENZO RAINA {4} JE840003220132201 GT9K

BORN 02/07/2021 P1 BBR 100
FEMALE EFI 7.6% AMERICAN ID 381/381 JH1F JNSF

LEUM TOM & DONNA
VIROQUA, WI

BREEDER & OWNER

CDCB GPTA S 10/04/2022 ORECS 75%R 60%ILE
1172M -0.22% 7F -0.09% 23P 152CM\$ 162NM\$ 222FM\$
3.0PL -0.5LIV -0.5DPR -0.6CCR 0.9HCR 3.12SCS 84GM\$
0.0MFV 0.1DAB -0.1KET -2.2MAS 0.4MET -0.1RPL -3.43HTI
AJCA 10/04/2022 GPTAT 77%R 0.6 GJUI 0.4 GJPI 72%R 22
ST SR DF RA RW RL FA FU
1.2 1.5 0.8 L0.6 0.6 S0.3 S0.2 0.3
RH RUW UC UD TP TL RTR RTS
0.3 1.0 0.9 D0.5 C0.5 L0.3 C0.8 C0.5

BRED: 02/24/2022 DUE: 11/30/2022 TO
ROWLEYS 1996 DANIEL TUCKER {6}-ET
JE840003201928443 BBR 100 JH1F JNSF A2A2 507JE1816
CDCB GPTA S 08/01/2022 0%RIP
77%R 942M 0.02% 51F 97%ILE
77%R 0.04% 43P 677CM\$ 668NM\$ 598FM\$ 598GM\$
5.3PL 2.0LIV -0.2DPR 0.3CCR 1.4HCR 2.96SCS
0.0MFV 0.3DAB 0.2KET -1.6MAS 0.3MET 0.0RPL -1.07HTI
AJCA 08/01/2022 ODAUS
GPTAT 79%R 1.2 GJUI 10.4 GJPI 73%R 141

SIRE:
JX CLOVER PATCH AVON ENZO {3}
USA 119904055 GT45K BBR 93 JH1F JNSF A2A2 100JE7400
CDCB GPTA S 08/01/2022 276DAUS 46HRDS 36%RIP
96%R 2234M -0.28% 43F 76%ILE
96%R -0.13% 51P 372CM\$ 382NM\$ 457FM\$ 241GM\$
2.2PL -2.7LIV -4.0DPR -4.3CCR -2.1HCR 3.01SCS
0.0MFV 0.2DAB 0.1KET -4.5MAS -0.4MET -0.4RPL -7.20HTI
AJCA 08/01/2022 139DAUS
GPTAT 95%R 1.6 GJUI 7.4 GJPI 92%R 60

DAM:
LEUM TUX RUMOR
JE840003147704624
DHIA HERD # 35-63-1922 CONTROL # 274
1-11 305 2 18000 4.7 839 3.4 609 93DCR 2104C
305 2X ME AVG 1L 22392M 1046F 771P 2664C
2-00 78% 3-03 82%
ST SR DF RA RW RL FA FU RH RUW UC UD TP TL RTR RTS
38 34 33 21 39 22 27 28 43 36 22 21 37 23 31 26
PPA 2071M 107F 60P / YD 1058M 60F 29P
CDCB PTA 08/01/2022 3RECS 49%R 53%ILE
111M 0.04% 13F -0.02% 0P 120CM\$ 128NM\$ 152FM\$
2.3PL 1.0LIV 2.0DPR 2.2CCR 1.0HCR 3.29SCS 138GM\$
0.0MFV -0.1DAB 0.0KET -1.5MAS 0.6MET 0.2RPL -2.74HTI
AJCA 08/01/2022 PTAT 43%R 0.0 JUI -3.4 JPI 42%R 17

JX FARIA BROTHERS AVON {2}-ET
JE840003011609974 GT99K BBR 84 A2A2 14JE673
CDCB GPTA M 08/01/2022 9292DAUS 400HRDS 9%RIP
99%R 1184M -0.34% -18F 46%ILE
99%R -0.10% 20P 226CM\$ 237NM\$ 312FM\$ 142GM\$
5.5PL 5.2LIV 0.9DPR 0.9CCR 3.0HCR 3.09SCS
0.3MFV 1.1DAB 0.4KET -2.0MAS -1.4MET -0.8RPL 4.03HTI
AJCA 08/01/2022 2078DAUS
GPTAT 99%R 1.4 GJUI 11.6 GJPI 99%R 50M
JX CLOVER PATCH HARRIS ELPHABA {5} 90%
USA 119294354 GT13K BBR 100 JH1F JNSF A2A2
TATTOO /C086
DHIA HERD # 31-38-1380 CONTROL # 3086
1-08 305 2 19060 4.2 808 3.5 674 96DCR 2227C
2-11 305 2 22930 4.9 1132 3.6 834 96DCR 2884C
4-06 305 2 22010 5.0 1094 3.9 852 95DCR 2934C
305 2X ME AVG 3L 23251M 1083F 859P 2901C
PPA 3246M 74F 97P / YD 3332M 74F 97P
CDCB GPTA S 10/04/2022 3RECS 85%R 67%ILE
1470M -0.13% 41F -0.03% 47P 196CM\$ 195NM\$ 182FM\$
-1.7PL -6.6LIV -4.1DPR -3.8CCR -2.9HCR 3.01SCS 134GM\$
-0.3MFV -0.6DAB 0.0KET -2.3MAS 0.3MET -0.1RPL -9.70HTI
AJCA 10/04/2022 GPTAT 84%R 0.9 GJUI 2.8 GJPI 82%R 30

SEXING PILGRIM TUX 60328-ET
JE840003010364075 GT80K BBR 100 JH1F JNSF A1A2 203JE1637
CDCB GPTA S 08/01/2022 748DAUS 61HRDS 12%RIP
99%R 652M 0.05% 42F 86%ILE
99%R -0.03% 18P 447CM\$ 451NM\$ 464FM\$ 418GM\$
5.2PL 2.8LIV 2.2DPR 2.0CCR 2.1HCR 3.16SCS
0.1MFV 0.1DAB 0.0KET -3.4MAS 0.5MET 0.1RPL -4.24HTI
AJCA 08/01/2022 422DAUS
GPTAT 98%R -0.2 GJUI -3.4 GJPI 96%R 84

LEUM FURIOUS ROMANA 77%
JE840003014526022
DHIA HERD # 35-63-1922 CONTROL # 91
PPA -1331M -51F -66P / YD -986M -30F -51P
CDCB PTA 08/01/2022 2RECS 50%R 10%ILE
-827M 0.02% -36F -0.01% -33P -294CM\$ -284NM\$ -236FM\$
0.5PL -0.9LIV 2.3DPR 2.6CCR -0.1HCR 3.30SCS -242GM\$
-0.1MFV -0.3DAB 0.0KET 0.4MAS 0.6MET 0.3RPL -1.27HTI
AJCA 08/01/2022 PTAT 29%R -0.1 JUI -1.6 JPI 39%R -72

SIRE: NORSE STAR TOPEKA FURIOUS-ET
NEXT DAM:
CJL MUSKETEER RACHEL 83%
SIRE: RATLIFF MUSKETEER JPI -138 1%ILE
4TH DAM:
CJL LINDY ROZ 91%

LOT 14 LEUM JAYWALK SIBYL JE840003220132195 GT9K

BORN 12/18/2020 P2 BBR 100
 FEMALE EFI 8.1% AMERICAN ID 375/375 JH1F JNSF

LEUM TOM & DONNA
 VIROQUA, WI BREEDER & OWNER

CDCB GPTA S 10/04/2022 ORECS 74%R 72%ILE
 373M 0.00% 18F 0.00% 14P 219CM\$ 217NM\$ 203FM\$
 3.0PL -0.5LIV -1.5DPR -1.3CCR 1.0HCR 2.98SCS 131GM\$
 0.0MFV -0.2DAB -0.5KET -0.5MAS 0.2MET 0.1RPL -2.27HTI
 AJCA 10/04/2022 GPTAT 75%R 0.3 GJUI -0.5 GJPI 71%R 31
 ST SR DF RA RW RL FA FU
 -0.2 0.2 0.1 L0.1 0.1 S0.6 L0.2 0.7
 RH RUW UC UD TP TL RTR RTS
 -0.2 -0.2 0.1 S0.3 C0.7 L0.7 W0.3 C0.6

BRED: 03/15/2022 DUE: 12/19/2022 TO
 UR JX UNIDENTIFIED ANGUS SIRE {0}
 ANUSA00099EXP0002

SISTER(S):
 JX LEUM KAWHI SPARROW {5} 82%

SIRE:
 JX SUN VALLEY JAYWALK {6}-ET
 USA 173324101 GT99K BBR 100 JH1F JNSF 777JE1196
 CDCB GPTA S 08/01/2022 39DAUS 10HRDS 98%RIP
 89%R 892M 0.02% 48F 88%ILE
 89%R 0.05% 43P 493CM\$ 480NM\$ 398FM\$ 396GM\$
 3.6PL -1.0LIV -1.3DPR -1.0CCR 0.6HCR 2.82SCS
 0.0MFV -0.1DAB -0.3KET -0.7MAS -0.2MET 0.0RPL -2.12HTI
 AJCA 08/01/2022 4DAUS
 GPTAT 82%R 0.5 GJUI -2.3 GJPI 84%R 100

DAM:
 LEUM TUX SCHNAPPS {6}
 JE840003147704627 GT45K BBR 100 JH1F JNSF
 DHIA HERD # 35-63-1922 CONTROL # 277
 1-09 275 2 16440 4.4 727 3.2 518 90DCR 1787C
 305 2X ME AVG 1L 22568M 1006F 729P 2516C
 1-11 72% 3-02 79% 4-04 83%

ST SR DF RA RW RL FA FU RH RUW UC UD TP TL RTR RTS
 38 33 38 22 35 26 31 35 39 37 21 25 34 26 23 28
 PPA 1263M 44F 13P / YD 598M 22F OP
 CDCB GPTA S 10/04/2022 3RECS 81%R 67%ILE
 218M -0.04% 1F -0.04% -1P 192CM\$ 197NM\$ 233FM\$
 4.6PL 2.2LIV 1.1DPR 1.2CCR 0.5HCR 3.02SCS 142GM\$
 0.1MFV 0.0DAB -0.3KET -0.2MAS 0.4MET 0.1RPL 0.48HTI
 AJCA 10/04/2022 GPTAT 82%R 0.3 GJUI 8.7 GJPI 77%R 35

SISTER(S):
 JX LEUM ACHIEVER SCRABBLE {4} 84%

JX SUNSET CANYON GOT MAID {5}-ET
 USA 119407594 GT99K BBR 100 JH1F JNSF A1A2 551JE1650
 CDCB GPTA S 08/01/2022 308DAUS 175HRDS 16%RIP
 99%R 1597M -0.03% 70F 95%ILE
 99%R 0.02% 62P 671CM\$ 659NM\$ 587FM\$ 514GM\$
 4.4PL -2.0LIV -3.5DPR -2.9CCR -1.6HCR 2.80SCS
 -0.1MFV -0.2DAB 0.3KET -2.2MAS 0.4MET -0.1RPL -5.29HTI
 AJCA 08/01/2022 1486DAUS
 GPTAT 99%R 0.5 GJUI -6.0 GJPI 98%R 122

SUN VALLEY DIMENSION JERSEE 90%
 USA 118371821 GT8K BBR 100 JH1F JNSF
 TATTOO S3212/S3212
 DHIA HERD # 92-23-0481 CONTROL # 3212
 3-01 305 2 18690 5.3 986 4.1 770 97DCR 2649C
 4-06 305 2 19390 5.0 963 4.1 788 98DCR 2638C
 5-08 298 2 17230 4.7 808 4.0 685 98DCR 2246C
 6-08 305 2 18220 4.6 845 3.9 718 97DCR 2351C
 305 2X ME AVG 6L 17918M 882F 722P 2408C
 PPA 283M 84F 98P / YD -253M 76F 68P
 CDCB GPTA S 10/04/2022 5RECS 91%R 67%ILE
 -213M 0.25% 43F 0.17% 29P 215CM\$ 195NM\$ 30FM\$
 -1.1PL 0.1LIV 0.6DPR 1.1CCR 2.5HCR 3.00SCS 227GM\$
 0.0MFV -0.1DAB -0.5KET -1.5MAS -0.3MET 0.1RPL -3.74HTI
 AJCA 10/04/2022 GPTAT 89%R 0.2 GJUI -2.2 GJPI 87%R 66

SEXING PILGRIM TUX 60328-ET
 JE840003010364075 GT80K BBR 100 JH1F JNSF A1A2 203JE1637
 CDCB GPTA S 08/01/2022 748DAUS 61HRDS 12%RIP
 99%R 652M 0.05% 42F 86%ILE
 99%R -0.03% 18P 447CM\$ 451NM\$ 464FM\$ 418GM\$
 5.2PL 2.8LIV 2.2DPR 2.0CCR 2.1HCR 3.16SCS
 0.1MFV 0.1DAB 0.0KET -3.4MAS 0.5MET 0.1RPL -4.24HTI
 AJCA 08/01/2022 422DAUS
 GPTAT 98%R -0.2 GJUI -3.4 GJPI 96%R 84

LEUM METHOD SELENA {5} 84%
 JE840003137548606
 DHIA HERD # 35-63-1922 CONTROL # 217
 1-10 273 2 12140 4.3 517 3.7 451 94DCR 1453C
 2-09 270 2 15140 4.5 677 3.6 538 93DCR 1828C
 3-08 299 2 19970 4.4 880 3.5 697 91DCR 2373C
 305 2X ME AVG 3L 18871M 823F 676P 2253C
 PPA -426M -46F 4P / YD -1035M -48F -17P
 CDCB PTA 08/01/2022 5RECS 57%R 14%ILE
 -658M 0.05% -22F 0.06% -12P -183CM\$ -187NM\$ -223FM\$
 -0.9PL -0.4LIV 0.7DPR 0.5CCR -0.1HCR 3.00SCS -162GM\$
 0.1MFV -0.2DAB -0.4KET 1.0MAS 0.5MET 0.1RPL 1.57HTI
 AJCA 08/01/2022 PTAT 47%R -0.7 JUI -0.4 JPI 48%R -33
 SIRE: BLUE MIST VISIONARY METHOD GJPI 61 44%ILE

NEXT DAM:
 LEUM KNOCKOUT SAGE {4} 90%
 SIRE: NORSE STAR KNOCKOUT {5} GJPI -145 1%ILE
 4TH DAM:
 LEUM JARED SELECTIVE {3} 85%

LOT 15 JX LEUM BIONIC KAILA {5} JE840003220132194 GT9K

BORN 12/10/2020 P5 BBR 100
 FEMALE EFI 6.9% AMERICAN ID 374/374 JH1F JNSF

LEUM TOM & DONNA
 VIROQUA, WI BREEDER & OWNER

CDCB GPTA S 10/04/2022 ORECS 74%R 82%ILE
 1027M -0.03% 43F -0.06% 25P 271CM\$ 273NM\$ 298FM\$
 1.8PL 0.4LIV -2.9DPR -2.5CCR 0.6HCR 2.94SCS 158GM\$
 0.1MFV 0.2DAB 0.4KET -1.3MAS 0.3MET -0.4RPL 0.00HTI
 AJCA 10/04/2022 GPTAT 75%R 1.2 GJUI 14.7 GJPI 71%R 57
 ST SR DF RA RW RL FA FU
 2.6 1.1 0.9 H0.9 1.7 P0.3 S1.7 3.0
 RH RUW UC UD TP TL RTR RTS
 1.9 0.2 -0.1 S2.8 C0.5 L1.0 W0.3 B0.3

SELLING FRESH AND OPEN

SIRE:
 RIVER VALLEY BUTTONS BIONIC-ET
 JE840003133234887 GT99K BBR 100 JH1F JNSF A1A2 777JE10045
 CDCB GPTA S 08/01/2022 190DAUS 28HRDS 93%RIP
 94%R 1568M -0.17% 36F 79%ILE
 95%R -0.08% 40P 390CM\$ 391NM\$ 418FM\$ 328GM\$
 2.5PL 0.5LIV -1.2DPR 0.6CCR 3.6HCR 2.83SCS
 0.1MFV 0.2DAB 0.7KET -2.6MAS -0.3MET -0.5RPL -2.16HTI
 AJCA 08/01/2022 12DAUS
 GPTAT 84%R 1.3 GJUI 10.7 GJPI 89%R 98

DAM:
 JX LEUM STONEY KEELY {4}
 JE840003147704658
 DHIA HERD # 35-63-1922 CONTROL # 235
 PPA -59M 53F 1P / YD 488M 63F 6P
 CDCB PTA 08/01/2022 1RECS 48%R 58%ILE
 -210M 0.16% 23F 0.04% 1P 158CM\$ 152NM\$ 116FM\$
 1.3PL 0.4LIV -0.8DPR -0.7CCR 0.7HCR 2.93SCS 112GM\$
 0.1MFV 0.0DAB 0.0KET 0.3MAS 0.1MET 0.1RPL 1.62HTI
 PA TYPE 0.5 JUI JPI 45%R 29

CDF VICEROY-ET
 JE840003002447507 GT50K BBR 100 JH1F JNSF A2A2 11JE1179
 CDCB GPTA S 08/01/2022 10851DAUS 443HRDS 21%RIP
 99%R 788M -0.01% 35F 65%ILE
 99%R 0.02% 34P 330CM\$ 328NM\$ 284FM\$ 300GM\$
 2.3PL 1.1LIV 0.3DPR 2.0CCR 4.1HCR 3.15SCS
 0.1MFV 0.2DAB 0.2KET -2.9MAS 0.7MET -0.3RPL -2.84HTI
 AJCA 08/01/2022 4928DAUS
 GPTAT 99%R 0.5 GJUI 1.0 GJPI 99%R 78

AHLEM VOLCANO BUTTONS 42731 91%
 USA 072720947 GT8K BBR 100 JH1F JNSF
 TATTOO /A42731
 DHIA HERD # 33-87-0722 CONTROL # 42731
 1-09 305 3 16930 5.8 980 4.0 673 103DCR 2330C
 3-01 305 3 16910 5.1 859 4.2 707 104DCR 2359C
 305 2X ME AVG 3L 13540M 721F 553P 1853C
 PPA 634M 118F 54P / YD 1111M 101F 54P
 CDCB GPTA S 10/04/2022 3RECS 88%R 86%ILE
 607M 0.06% 43F 0.01% 25P 312CM\$ 306NM\$ 270FM\$
 0.2PL -0.5LIV -2.6DPR -1.0CCR 2.2HCR 2.88SCS 263GM\$
 0.1MFV 0.2DAB 0.4KET -2.6MAS -0.7MET -0.5RPL -2.68HTI
 AJCA 10/04/2022 GPTAT 85%R 1.2 GJUI 10.3 GJPI 83%R 71

JX SPRING CREEK MARLO STONEY {3}-ET
 JE840003011730374 GT99K BBR 100 JH1F JNSF A2A2 14JE769
 CDCB GPTA S 08/01/2022 3288DAUS 99HRDS 13%RIP
 99%R 108M 0.34% 77F 97%ILE
 99%R 0.12% 29P 697CM\$ 679NM\$ 554FM\$ 599GM\$
 5.3PL 2.1LIV -0.3DPR 0.4CCR 2.9HCR 2.84SCS
 0.3MFV 0.4DAB 0.0KET -0.2MAS -0.1MET 0.0RPL 4.44HTI
 AJCA 08/01/2022 1434DAUS
 GPTAT 99%R 1.2 GJUI 9.3 GJPI 98%R 150

LEUM JEBB KYLIE {4} 88%
 JE840003014526060 GT8K BBR 100 JH1F JNSF
 TATTOO /154
 DHIA HERD # 35-63-1922 CONTROL # 43
 4-10 305 2 20260 4.6 932 3.5 712 95DCR 2461C
 305 2X ME AVG 1L 19790M 901F 694P 2399C
 PPA -85M -9F -15P / YD -781M -39F -33P
 CDCB GPTA S 10/04/2022 4RECS 81%R 8%ILE
 -601M 0.00% -29F 0.00% -22P -340CM\$ -337NM\$ -318FM\$
 -2.6PL -1.3LIV -1.3DPR -1.8CCR -1.5HCR 3.02SCS -337GM\$
 -0.2MFV -0.4DAB -0.1KET 0.7MAS 0.4MET 0.2RPL -2.46HTI
 AJCA 10/04/2022 GPTAT 80%R -0.3 GJUI -2.5 GJPI 76%R -83
 SIRE: IRISHTOWNS B127 IATOLA JEBB-ET GJPI -43 4%ILE

SISTER(S):
 LEUM VINNY KALA {4} 87%
 NEXT DAM:
 LEUM JESTER KAMI {3} 85%
 SIRE: SUNNY LEA COUNCIL JESTER (TWIN)
 4TH DAM:
 LEUM DANIEL KARLA {2}

LOT 16 JX LEUM TRIUMPH ROYALE {6} JE840003220132193 GT9K

BORN 12/02/2020 P1 BBR 100
 FEMALE EFI 7.8% AMERICAN ID 373/373 JH1F JNSF

LEUM TOM & DONNA
 VIROQUA, WI

BREEDER & OWNER

CDCB GPTA S 10/04/2022 ORECS 75%R 47%ILE
 584M -0.12% 3F -0.06% 9P 94CM\$ 100NM\$ 141FM\$
 1.5PL 0.7LIV -1.0DPR -0.5CCR 1.0HCR 3.06SCS 48GM\$
 0.0MFV -0.1DAB 0.1KET -1.8MAS 0.3MET 0.3RPL -3.18HTI
 AJCA 10/04/2022 GPTAT 77%R 1.0 GJUI 4.5 GJPI 72%R 13
 ST SR DF RA RW RL FA FU
 1.8 -0.1 2.1 H0.7 0.4 P0.4 S0.9 -0.2
 RH RUW UC UD TP TL RTR RTS
 0.8 1.3 0.9 D0.1 C1.5 S0.5 C1.4 B0.4

RIVER VALLEY CECE CHROME-ET
 JE840003012423929 GT BBR 100 JH1F JNSC A2A2 7JE5004
 CDCB GPTA S 08/01/2022 17006DAUS 1608HRDS 29%RIP
 99%R 508M 0.03% 31F 63%ILE
 99%R -0.02% 15P 321CM\$ 319NM\$ 315FM\$ 298GM\$
 2.5PL -1.8LIV -0.3DPR 0.2CCR 0.8HCR 2.86SCS
 -0.1MFV -0.1DAB 0.1KET -0.3MAS -0.1MET 0.0RPL -1.89HTI
 AJCA 08/01/2022 7730DAUS
 GPTAT 99%R 2.0 GJUI 15.4 GJPI 99%R 76

BRED: 04/22/2022 DUE: 01/26/2023 TO
 UR JX UNIDENTIFIED ANGUS SIRE {0}
 ANUSA00099EXP0002

JX DP GOLDA TRIS 1355 {4}-ET 87%
 USA 067431355 GT8K BBR 100 JH1F JNSF
 TATTOO /D1355

SIRE:
 JX RIVER VALLEY TRIUMPH {5}-ET
 JE840003131639877 GT99K BBR 100 JH1F JNSF A2A2 7JE5041
 CDCB GPTA S 08/01/2022 563DAUS 65HRDS 9%RIP
 98%R 2224M -0.25% 50F 62%ILE
 98%R -0.11% 56P 303CM\$ 311NM\$ 362FM\$ 276GM\$
 -2.0PL -3.8LIV -3.8DPR -3.3CCR 3.0HCR 3.04SCS
 -0.1MFV -0.1DAB -0.1KET -4.8MAS -0.5MET -0.2RPL -10.2HTI
 AJCA 08/01/2022 161DAUS
 GPTAT 95%R 0.8 GJUI 1.3 GJPI 95%R 66

DHIA HERD # 33-87-0722 CONTROL # 1355
 1-11 305 3 19130 4.0 766 3.5 671 101DCR 2156C
 3-07 305 3 26650 4.3 1148 3.7 981 104DCR 3199C
 4-07 305 3 22000 4.1 911 3.7 823 104DCR 2602C
 6-06 290 3 16590 4.6 757 3.6 595 103DCR 2035C
 305 2X ME AVG 4L 20089M 864F 744P 2416C
 PPA 2818M 80F 98P / YD 2765M 68F 89P
 CDCB GPTA S 10/04/2022 4RECS 90%R 51%ILE
 1212M -0.19% 15F -0.04% 36P 117CM\$ 121NM\$ 128FM\$
 -1.5PL -1.4LIV -3.5DPR -4.0CCR 0.8HCR 3.17SCS 65GM\$
 -0.1MFV -0.2DAB 0.4KET -4.3MAS -0.1MET 0.0RPL -8.94HTI
 AJCA 10/04/2022 GPTAT 87%R 0.4 GJUI 1.0 GJPI 86%R 11

DAM:

CJL PREMIER RITA
 USA 067473140 GT13K BBR 100 JH1F JNSF
 DHIA HERD # 35-63-1922 CONTROL # 140

HAWARDEN IMPULS PREMIER
 USA 067107510 GT50K BBR 100 JH1C JNSF A2A2 29JE3756
 CDCB GPTA S 08/01/2022 7607DAUS 1259HRDS 4%RIP
 99%R -1058M 0.24% -2F 13%ILE
 99%R 0.14% -11P 69CM\$ 58NM\$ -36FM\$ 77GM\$
 2.2PL 2.6LIV 2.9DPR 1.3CCR -0.8HCR 3.07SCS
 0.1MFV 0.2DAB 0.8KET 0.9MAS 1.3MET 0.5RPL 5.24HTI
 AJCA 08/01/2022 4358DAUS
 GPTAT 99%R 0.4 GJUI -0.6 GJPI 99%R 16

2-02 84% 3-04 88% 7-08 90%
 ST SR DF RA RW RL FA FU RH RUW UC UD TP TL RTR RTS
 35 36 37 22 39 27 23 28 38 37 31 15 27 29 23 26

CDCB GPTA S 10/04/2022 ORECS 77%R 19%ILE
 -977M 0.04% -40F 0.00% -36P -109CM\$ -104NM\$ -71FM\$
 3.8PL 3.8LIV 2.4DPR 2.2CCR -0.2HCR 3.06SCS -122GM\$
 0.1MFV -0.1DAB 0.1KET 0.2MAS 1.0MET 0.5RPL 1.68HTI
 AJCA 10/04/2022 GPTAT 81%R 0.1 GJUI -2.0 GJPI 74%R -40

CJL FUROR ROSETTE 87%
 USA 117485239
 TATTOO /L26
 CDCB PTA 08/01/2022 ORECS 36%R 5%ILE
 -2204M 0.30% -50F 0.12% -58P -464CM\$ -468NM\$ -504FM\$
 0.0PL 0.4LIV 2.6DPR 3.6CCR -0.3HCR 3.05SCS -418GM\$
 0.0MFV -0.5DAB -0.7KET -0.3MAS 0.5MET 0.1RPL -3.44HTI
 AJCA 08/01/2022 PTAT 43%R -0.8 JUI -6.9 JPI 34%R-106
 SIRE: PIEDMONT NADINE FUROR GJPI -161 1%ILE

SISTER(S):

CJL TEQUILA RIHANNA 84%
 5-01 286 3 21940 4.0 869 3.3 729 94DCR 2398C

NEXT DAM:

CJL RINGMASTER ROBIN 93%
 SIRE: FAMILY HILL RINGMASTER GJPI -118 2%ILE

4TH DAM:

CJL NATHAN ROSE REVA 83%

LOT 17 BROWNLIN VIP ALICE USA 174699262

BORN 12/02/2021 TATTOO /B114
 FEMALE EFI 4.8%

SELLING OPEN

SIRE:
 RIVER VALLEY VENUS VIP-ET
 JE840003126479167 GT99K BBR 100 JH1F JNSF A1A2 777JE10003
 CDCB GPTA S 08/01/2022 644DAUS 237HRDS 15%RIP
 98%R -2276M 0.17% -77F 1%ILE
 98%R 0.08% -68P -631CM\$ -629NM\$ -626FM\$ -651GM\$
 0.1PL 2.1LIV 0.9DPR 1.1CCR -0.2HCR 3.13SCS
 0.0MFV -0.2DAB -0.4KET 0.3MAS 0.7MET 0.3RPL -0.46HTI
 AJCA 08/01/2022 481DAUS
 GPTAT 97%R 1.4 GJUI 21.1 GJPI 94%R -137

DAM:
 BROWNLIN SENIOR ALEX
 USA 119365465
 TATTOO /B31

UHE BENJAMIN & TOBIAS JAYDON OWNER
 JANESVILLE, WI

UHE GORDON & JILL BREEDER
 JANESVILLE, WI

CHILLI ACTION COLTON-ET
 USA 066738335 GT50K BBR 100 JH1F JNSF A2A2 7JE1088
 CDCB GPTA S 08/01/2022 5064DAUS 1309HRDS 11%RIP
 99%R -1843M 0.31% -29F 4%ILE
 99%R 0.12% -45P -311CM\$ -312NM\$ -351FM\$ -293GM\$
 -0.9PL 0.7LIV 0.3DPR 0.1CCR 0.4HCR 3.27SCS
 0.0MFV 0.1DAB 0.0KET 0.2MAS 0.5MET 0.2RPL 1.10HTI
 AJCA 08/01/2022 2876DAUS
 GPTAT 99%R 1.7 GJUI 16.0 GJPI 99%R -71

TJ CLASSIC MINISTER VENUS-ET 95%
 USA 117243875 GT13K BBR 100 JH1F JNSF A1A2
 TATTOO M15/M15
 DHIA HERD # 33-87-0722 CONTROL # 4
 3-05 280 2 13050 5.1 671 3.9 506 98DCR 1751C
 4-05 269 2 13980 5.7 794 3.9 542 101DCR 1876C
 5-04 305 2 16090 6.3 1006 3.5 567 103DCR 1960C
 8-00 305 3 14990 4.8 727 3.5 528 104DCR 1825C
 305 2X ME AVG 4L 15235M 845F 557P 1926C
 CDCB GPTA S 10/04/2022 ORECS 88%R 2%ILE
 -1995M 0.12% -74F 0.05% -63P -628CM\$ -625NM\$ -607FM\$
 1.3PL 1.9LIV 1.5DPR 2.2CCR -0.9HCR 3.09SCS -668GM\$
 0.0MFV -0.5DAB -0.7KET -1.3MAS 0.7MET 0.4RPL -4.92HTI
 AJCA 10/04/2022 GPTAT 85%R 0.7 GJUI 10.4 GJPI 82%R-142

PINE HAVEN SENIOR
 JECAN000010211025 GTHD BBR 100 JH1F JNSF 200JE420
 CDCB GPTA S 08/01/2022 5942DAUS 1742HRDS 2%RIP
 99%R -877M 0.05% -32F 4%ILE
 99%R 0.04% -25P -203CM\$ -204NM\$ -210FM\$ -162GM\$
 1.2PL 0.8LIV 3.3DPR 3.1CCR -0.7HCR 3.01SCS
 -0.2MFV -0.4DAB -0.7KET 1.0MAS 0.3MET 0.3RPL -2.66HTI
 AJCA 08/01/2022 3354DAUS
 GPTAT 98%R -0.6 GJUI -2.5 GJPI 97%R -41

PM SENIOR ALICE
 USA 119337336
 TATTOO /B18
 SIRE: PINE HAVEN SENIOR GJPI -41 4%ILE

NEXT DAM:
 PM JD ALICE
 SIRE: AMBITION JACK DANIELS-ET

4TH DAM:
 PM DESIGN ALICE 90%



**SAMBO FRAN OF FAMILY HILL, E-93%
GREAT GRANDAM OF LOT 18**



**HARMONY CORNERS FRANKIE-ET, E-90%
SAME FAMILY AS LOT 18**



**HARMONY CORNERS FOZZY-ET, E-95%
SAME FAMILY AS LOT 18**

LOT 18 MARSHLANDS COLTON GEM JE840003213844263

BORN 01/14/2020
 DHIA HERD # 35-37-2824 CONTROL # 325
 FEMALE EFI 7.7% AMERICAN ID 325/325

MARSHLAND DAIRY LLC BREEDER & OWNER
 SPENCER, WI

1-09 267 2 10930 4.3 467 3.5 383 95DCR 1277C
 305 2X ME AVG 1L 15132M 648F 542P 1788C

2-00 84%
 ST SR DF RA RW RL FA FU RH RUW UC UD TP TL RTR RTS
 33 36 38 21 32 21 37 37 39 30 32 42 26 21 35 26

PPA -2169M -104F -37P / YD -830M -60F 4P
 CDCB PTA 08/01/2022 1RECS 50%R 16%ILE
 -1219M 0.15% -28F 0.11% -22P -138CM\$ -143NM\$ -206FM\$
 1.2PL 1.1LIV 1.1DPR 1.0CCR 0.5HCR 3.14SCS -146GM\$
 0.0MFV 0.1DAB 0.1KET -0.2MAS 0.5MET 0.2RPL 0.53HTI
 AJCA 08/01/2022 PTAT 46%R 1.5 JUI 13.4

JPI 44%R -28
 ST SR DF RA RW RL FA FU
 1.2 0.0 1.3 H1.1 0.4 P0.2 S0.7 2.3
 RH RUW UC UD TP TL RTR RTS
 1.3 0.1 1.2 S2.4 C1.0 L0.4 C1.3 B0.5

FRESH: 11/05/2021
 BRED: 01/06/2022 DUE: 10/12/2022 TO
 RIVER VALLEY RICKI ROCKSTAR
 JE840003126479237 BBR 100 JH1F JNSF A2A2 200JE10009
 CDCB GPTA S 08/01/2022 258DAUS 108HRDS 19%RIP
 99%R -1674M 0.15% -51F 2%ILE
 97%R 0.05% -52P -434CM\$ -431NM\$ -419FM\$ -424GM\$
 0.8PL 0.9LIV 1.7DPR 2.2CCR 0.5HCR 3.12SCS
 -0.2MFV -0.5DAB -0.1KET 0.8MAS -0.1MET 0.2RPL -2.91HTI
 AJCA 08/01/2022 196DAUS
 GPTAT 95%R 0.9 GJUI 8.9 GJPI 92%R -96

SELLING DRY

SIRE:
 CHILLI ACTION COLTON-ET
 USA 066738335 GT50K BBR 100 JH1F JNSF A2A2
 7JE1088
 CDCB GPTA S 08/01/2022 5064DAUS 1309HRDS 11%RIP
 99%R -1843M 0.31% -29F 4%ILE
 99%R 0.12% -45P -311CM\$ -312NM\$ -351FM\$ -293GM\$
 -0.9PL 0.7LIV 0.3DPR 0.1CCR 0.4HCR 3.27SCS
 0.0MFV 0.1DAB 0.0KET 0.2MAS 0.5MET 0.2RPL 1.10HTI
 AJCA 08/01/2022 2876DAUS
 GPTAT 99%R 1.7 GJUI 16.0 GJPI 99%R -71

DAM:
 MARSHLAND CASINO CHARM
 USA 173305621
 TATTOO M151/
 DHIA HERD # 35-37-2824 CONTROL # 151
 1-09 297 2 13390 5.3 712 4.1 546 96DCR 1891C
 2-09 305 2 15070 5.0 753 3.7 551 98DCR 1905C
 305 2X ME AVG 3L 14323M 700F 550P 1864C

1-11 84% 3-02 90%
 ST SR DF RA RW RL FA FU RH RUW UC UD TP TL RTR RTS
 42 34 42 26 39 28 28 46 46 42 38 38 38 21 38 26

PPA -2720M -64F -45P / YD -2295M -51F -32P
 CDCB PTA 08/01/2022 3RECS 58%R 27%ILE
 -988M 0.13% -21F 0.12% -11P -9CM\$ -19NM\$ -104FM\$
 3.1PL 1.1LIV 1.5DPR 1.5CCR 0.5HCR 3.06SCS -49GM\$
 0.0MFV 0.2DAB 0.1KET -0.6MAS 0.5MET 0.3RPL 0.35HTI
 AJCA 08/01/2022 PTAT 52%R 1.4 JUI 14.5
 JPI 50%R 1

SISTER(S):
 MARSHLANDS VICTORIOUS FELICIA 84%

NEXT DAM:
 SAMBO FRAN OF FAMILY HILL 93%
 5-05 305 2 20010 5.6 1126 3.4 678 99DCR 2342C
 SIRE: LESTER SAMBO GJPI -84 4%ILE

4TH DAM:
 GOLDCREST GROVE FELICITY 90%
 5-07 305 2 14000 4.9 683 3.9 552 89DCR 1860C

FOREST GLEN AVERY ACTION-ET
 USA 111023978 GTHD BBR 100 JH1F JNSF A2A2 7JE590
 CDCB GPTA S 08/01/2022 24072DAUS 2867HRDS 4%RIP
 99%R -966M 0.01% -45F 4%ILE
 99%R 0.01% -34P -185CM\$ -182NM\$ -159FM\$ -154GM\$
 1.2PL 3.6LIV 2.1DPR 1.8CCR 1.9HCR 3.00SCS
 0.1MFV 0.7DAB 0.8KET 3.0MAS 0.2MET -0.1RPL 10.42HTI
 AJCA 08/01/2022 12262DAUS
 GPTAT 99%R 0.6 GJUI 5.0 GJPI 99%R -31

FAMILY HILL CONNECTION CHILLI-ET 91%
 USA 114535186 GT3K BBR 100 JH1F JNSF
 TATTOO /F950
 DHIA HERD # 51-09-0284 CONTROL # 950
 2-04 266 2 17560 7.6 1335 4.0 694 89DCR 2403C
 305 2X ME AVG 1L 23610M 1760F 934P 3234C
 CDCB GPTA S 10/04/2022 0RECS 91%R 13%ILE
 -2099M 0.38% -29F 0.18% -42P -184CM\$ -196NM\$ -294FM\$
 0.3PL 1.2LIV 2.0DPR 2.4CCR -0.3HCR 3.00SCS -143GM\$
 -0.1MFV -0.2DAB -0.5KET 0.4MAS 0.9MET 0.4RPL -1.28HTI
 AJCA 10/04/2022 GPTAT 87%R 0.9 GJUI 9.6
 GJPI 87%R -39

ELLIOTTS REGENCY CASINO-ET
 JE840003125141657 GT50K BBR100 JH1F JNSF A2A2 14JE725
 CDCB GPTA S 08/01/2022 4611DAUS 851HRDS 25%RIP
 99%R -327M 0.09% 2F 20%ILE
 99%R 0.11% 12P 133CM\$ 124NM\$ 26FM\$ 77GM\$
 2.7PL 0.2LIV 0.3DPR 0.5CCR 1.3HCR 3.13SCS
 0.0MFV 0.3DAB 0.0KET -1.9MAS 0.1MET 0.1RPL -1.85HTI
 AJCA 08/01/2022 2429DAUS
 GPTAT 99%R 1.9 GJUI 16.4 GJPI 97%R 34

LITTLE BROOK PREMIER 3083-ET 87%
 USA 118857024
 TATTOO 3083X/3083X
 DHIA HERD # 35-37-2824 CONTROL # 3083
 3-09 273 2 13370 5.0 663 3.9 524 96DCR 1789C
 4-08 290 2 12760 5.2 664 4.2 541 97DCR 1816C
 5-08 300 2 14040 5.4 758 4.0 563 98DCR 1949C
 6-09 245 2 10660 5.9 628 3.8 402 96DCR 1391C
 305 2X ME AVG 6L 13746M 728F 536P 1839C
 PPA -5203M -146F -129P / YD -3877M -89F -87P
 CDCB PTA 08/01/2022 4RECS 64%R 12%ILE
 -1663M 0.23% -35F 0.13% -36P -217CM\$ -223NM\$ -284FM\$
 2.5PL 2.0LIV 2.6DPR 2.5CCR -0.1HCR 3.10SCS -230GM\$
 0.0MFV 0.1DAB 0.1KET 0.8MAS 1.0MET 0.4RPL 2.57HTI
 AJCA 08/01/2022 PTAT 57%R 0.2 JUI 3.0
 JPI 56%R -49

SIRE: HAWARDEN IMPULS PREMIER GJPI 16 13%ILE

SISTER(S):
 FAMILY HILL JUPITER FANCY 91%
 5-08 305 2 20630 4.8 983 3.7 762 93DCR 2629C
 HARMONY CORNERS FABULOUS-ET 90%
 3-06 305 2 12560 5.5 697 3.6 455 100DCR 1573C
 HARMONY CORNERS FASHION-ET 90%
 4-02 296 2 13310 5.1 679 3.7 499 98DCR 1726C
 HARMONY CORNERS FROLIC-ET 90%
 5-07 305 2 14330 5.0 713 3.6 516 98DCR 1784C
 HARMONY-CORNERS FRISKIE-ET 84%
 1-11 304 2 9580 5.0 482 3.6 342 97DCR 1182C
 HARMONY-CORNERS FRANKIE-ET 90%
 6-03 305 3 15530 5.1 792 3.4 528 102DCR 1824C
 HARMONY-CORNERS FRANCHIE-ET 86%
 2-00 305 2 13030 4.3 560 3.2 420 97DCR 1450C
 HARMONY-CORNERS FARRAH-ET 90%
 4-11 292 2 14380 4.9 708 3.4 494 96DCR 1707C
 HARMONY-CORNERS FRANCHESCA-ET 92%
 6-10 305 2 17400 4.6 806 3.6 621 97DCR 2147C
 HARMONY-CORNERS FERNDAL-ET 90%
 5-05 305 2 16780 5.1 860 3.7 629 98DCR 2176C
 HARMONY CORNERS SOCRATES 11086-ET 93%
 5-07 305 2 20420 5.4 1094 3.7 748 97DCR 2587C
 HARMONY CORNERS FIONA-ET 86%
 2-02 305 2 11380 5.5 631 3.7 422 95DCR 1459C
 HARMONY CORNERS FLAIR-ET 83%
 1-11 288 2 9440 5.6 531 3.7 350 94DCR 1210C
 HARMONY CORNERS COMERICA 11101-ET 90%
 LITTLE BROOK SOCRATES 3012-ET 84%
 2-00 305 2 11700 4.9 572 3.5 409 93DCR 1413C
 LITTLE BROOK SOCRATES 3014-ET 85%
 HARMONY-CORNERS FIASCO-ET 88%
 4-03 305 2 18220 4.5 825 3.5 641 98DCR 2207C
 LITTLE BROOK VINCENT 3025-ET 88%
 HARMONY-CORNERS FRAN-ET 91%
 3-11 305 2 16940 5.5 928 4.1 690 98DCR 2390C
 HARMONY-CORNERS FESTUS-ET 88%
 2-02 304 2 14410 5.4 777 3.6 519 97DCR 1794C

LOT 19 MARSHLANDS VIDEO MISSY JE840003218066843

BORN 07/10/2020
 DHIA HERD # 35-37-2824 CONTROL # 378
 FEMALE EFI 6.9% AMERICAN ID 378/378

MARSHLAND DAIRY LLC BREEDER & OWNER
 SPENCER, WI

2-00 78%
 ST SR DF RA RW RL FA FU RH RUW UC UD TP TL RTR RTS
 32 30 34 25 24 30 28 30 34 28 31 26 32 25 24 25
 PPA -2797M -6F -60P / YD -3047M -6F -68P
 CDCB PTA 08/01/2022 1RECS 39%R 16%ILE
 -1226M 0.29% -2F 0.11% -23P -151CM\$ -156NM\$ -216FM\$
 0.0PL -0.2LIV -1.1DPR -1.2CCR 0.2HCR 3.14SCS -197GM\$
 -0.1MFV -0.1DAB 0.2KET 0.0MAS 0.6MET 0.2RPL -0.87HTI
 PA TYPE 0.9 JUI JPI 34%R -42
 ST SR DF RA RW RL FA FU
 0.5 0.4 0.4 H1.4 1.0 P0.7 S0.8 2.0
 RH RUW UC UD TP TL RTR RTS
 0.6 0.2 0.4 S1.9 C0.7 S0.3

ISAU BUSHLEA PN VIRAL-ET
 JEAUS00000705410 GT99K BBR 100 JH1F JNSF 200JE8187
 CDCB GPTA S 08/01/2022 478DAUS 202HRDS 13%RIP
 94%R -853M 0.26% 12F 11%ILE
 94%R 0.10% -10P 56CM\$ 53NM\$ -12FM\$ 97GM\$
 -0.1PL 0.6LIV 1.2DPR 0.8CCR -0.3HCR 3.26SCS
 -0.1MFV -0.1DAB 0.3KET -1.2MAS 1.0MET 0.1RPL -2.76HTI
 AJCA 08/01/2022 379DAUS
 GPTAT 93%R 1.0 GJUI 6.7 GJPI 90%R 7
 ST-LO TOPEKA DARLIA EX 92 (CAN)
 JECAN00108145003
 2-01 305 2 14835 5.4 807 3.8 560 CAN 1938C
 3-06 305 2 19177 5.6 1072 3.6 684 CAN 2365C
 4-10 305 2 18324 5.7 1039 3.9 723 CAN 2503C
 CDCB PTA 08/01/2022 ORECS 60%R 20%ILE
 -434M 0.21% 22F 0.03% -9P -86CM\$ -88NM\$ -107FM\$
 -1.9PL -3.5LIV -2.2DPR -2.4CCR -1.6HCR 3.00SCS -110GM\$
 -0.2MFV -0.3DAB 0.2KET 1.0MAS 0.4MET 0.2RPL -1.11HTI
 AJCA 08/01/2022 PTAT 35%R 0.7 JUI 6.6 JPI 53%R -27

FRESH: 03/21/2022
 BREED: 09/16/2022 DUE: 06/22/2023 TO
 UR JX UNIDENTIFIED ANGUS SIRE {0}
 ANUSA0009EXP0002
 SERVICED BY 7AN112
 MILKING 42LBS DAILY
 FAT 5.4% 3.9% PROTIEN SCC 13,000

MISSISKA VITALITY
 JECAN00107987340 GT80K BBR 100 JH1F JNSF 200JE399
 CDCB GPTA S 08/01/2022 63DAUS 49HRDS 0%RIP
 91%R -546M 0.13% 1F 9%ILE
 90%R 0.10% 1P 24CM\$ 15NM\$ -65FM\$ -7GM\$
 0.5PL 2.1LIV 0.0DPR 0.1CCR 1.1HCR 3.03SCS
 0.0MFV 0.3DAB 0.7KET 0.7MAS 0.4MET 0.1RPL 3.66HTI
 AJCA 08/01/2022 43DAUS
 GPTAT 85%R 0.3 GJUI 6.4 GJPI 86%R 13
 NORSE STAR GETAWAY 3926 86%
 USA 067253926
 DHIA HERD # 42-79-0028 CONTROL # 3926
 PPA -4535M -129F -125P / YD -3896M -120F -106P
 CDCB PTA 08/01/2022 2RECS 56%R 6%ILE
 -1857M 0.21% -50F 0.09% -50P -408CM\$ -411NM\$ -436FM\$
 0.5PL 1.3LIV 0.4DPR 0.5CCR 0.8HCR 3.04SCS -433GM\$
 -0.1MFV -0.2DAB -0.3KET 0.3MAS 0.7MET 0.4RPL -1.27HTI
 AJCA 08/01/2022 PTAT 52%R 0.3 JUI 4.2 JPI 47%R -99
 SIRE: RAPID BAY GETAWAY-ET GJPI -151 1%ILE

SIRE:
 ST-LO VIDEO-ET
 JECAN000110644826 GT99K BBR 100 JH1F JNSF 777JE1167
 CDCB GPTA S 08/01/2022 125DAUS 76HRDS 100%RIP
 88%R -566M 0.17% 8F 7%ILE
 87%R 0.09% -2P -59CM\$ -62NM\$ -122FM\$ -89GM\$
 -1.0PL -2.0LIV -1.8DPR -1.9CCR -0.5HCR 3.29SCS
 -0.2MFV -0.2DAB 0.1KET -0.5MAS 0.6MET 0.1RPL -3.39HTI
 AJCA 08/01/2022 66DAUS
 GPTAT 83%R 1.4 GJUI 13.0 GJPI 83%R -22

SISTER(S):
 NORSE STAR HIRED GUN N3318 86%
 2-11 305 3 22640 5.1 1150 3.9 877 90DCR 3035C
 NEXT DAM:
 NORSE STAR RESSURECT N2620 90%
 6-01 305 3 20440 5.6 1150 3.8 785 92DCR 2717C
 SIRE: RAPID BAY RESSURECTION-ET JPI -89 2%ILE
 4TH DAM:
 NORSE STAR SIGNATURE DAZZLE 93%
 4-02 305 3 23320 6.3 1467 4.1 958 92DCR 3318C

DAM:
 NORSE STAR VITALITY 4682
 USA 067284682
 DHIA HERD # 35-37-2824 CONTROL # 4682
 1-11 305 2 10790 5.8 624 4.3 465 93DCR 1611C
 3-03 294 2 13960 5.7 796 4.3 597 97DCR 2069C
 4-03 305 2 14370 5.7 815 4.4 630 98DCR 2182C
 5-04 305 2 12050 6.3 761 4.3 514 98DCR 1781C
 6-06 305 2 14800 5.5 808 4.1 608 98DCR 2106C
 305 2X ME AVG 5L 14454M 829F 614P 2128C
 4-06 87% 5-00 90% 6-11 92% 7-05 93%
 ST SR DF RA RW RL FA FU RH RUW UC UD TP TL RTR RTS
 34 36 45 17 46 26 36 45 40 39 28 28 27 25 24 25
 PPA -3814M -36F -56P / YD -3215M -37F -54P
 CDCB PTA 08/01/2022 5RECS 57%R 14%ILE
 -1460M 0.27% -18F 0.14% -26P -175CM\$ -186NM\$ -269FM\$
 1.1PL 1.7LIV -0.4DPR -0.5CCR 0.9HCR 2.99SCS -240GM\$
 0.0MFV 0.1DAB 0.2KET 0.5MAS 0.6MET 0.3RPL 1.97HTI
 AJCA 08/01/2022 PTAT 44%R 0.3 JUI 5.2 JPI 46%R -42

LOT 20 MARSHLANDS ROCKSTAR ARABELLA JE840003218066846

BORN 07/30/2020 PO
 FEMALE EFI 7.3% AMERICAN ID 381/381

MARSHLAND DAIRY LLC BREEDER & OWNER
 SPENCER, WI

PA -1139M -37F -30P
 -177CM\$ -179NM\$ -200FM\$
 1.8PL 2.2DPR 2.5CCR 0.0HCR 3.04SCS
 PA TYPE 0.9 JPI 43%R -37
 ST SR DF RA RW RL FA FU
 0.1 -0.4 0.2 H1.0 0.2 P1.1 S1.1 1.5
 RH RUW UC UD TP TL RTR RTS
 0.8 -0.1 0.2 S1.7 C0.2 S0.1

FRESH: 09/02/2022
 SELLING OPEN

SISTER(S):
 NORSE STAR MINISTER N3477 90%
 2-11 305 3 21860 5.5 1213 4.1 895 92DCR 3100C
 NORSE STAR ARROW 3746 90%
 1-10 305 3 18760 6.1 1152 4.1 760 91DCR 2632C
 MARSHLANDS MEGAPOWERY MAYO 80%
 2-11 305 2 18580 4.7 870 3.7 685 98DCR 2342C

SIRE:
 RIVER VALLEY RICKI ROCKSTAR
 JE840003126479237 GT99K BBR 100 JH1F JNSF A2A2 200JE10009
 CDCB GPTA S 08/01/2022 258DAUS 108HRDS 19%RIP
 96%R -1674M 0.15% -51F 2%ILE
 97%R 0.05% -52P -434CM\$ -431NM\$ -419FM\$ -424GM\$
 0.8PL 0.9LIV 1.7DPR 2.2CCR 0.5HCR 3.12SCS
 -0.2MFV -0.5DAB -0.1KET 0.8MAS -0.1MET 0.2RPL -2.91HTI
 AJCA 08/01/2022 196DAUS
 GPTAT 95%R 0.9 GJUI 8.9 GJPI 92%R -96

DAM:
 NORSE STAR ELITE N2963
 USA 067342963 GT8K BBR 100 JH1C JNSF
 TATTOO /N2963
 DHIA HERD # 35-37-2824 CONTROL # 2963
 1-10 278 3 15160 5.5 827 4.1 626 91DCR 2168C
 2-08 292 3 20160 5.8 1168 4.1 836 92DCR 2896C
 3-08 288 3 23920 5.3 1269 3.9 933 93DCR 3229C
 4-07 294 3 21970 5.8 1268 4.2 930 92DCR 3222C
 7-08 305 2 19460 4.6 904 3.9 755 97DCR 2496C
 8-09 305 2 19550 4.6 898 4.2 817 98DCR 2577C
 9-11 305 2 16650 5.1 851 4.1 687 98DCR 2318C
 11-00 295 2 12250 5.2 642 4.1 505 98DCR 1730C
 305 2X ME AVG 9L 19276M 1042F 799P 2728C

3-03 90% 5-09 91% 6-04 92% 10-00 93%
 ST SR DF RA RW RL FA FU RH RUW UC UD TP TL RTR RTS
 32 35 46 22 29 27 29 39 46 36 38 14 29 32 40 20
 PPA -705M 22F 22P / YD -52M -5F 25P
 CDCB GPTA S 10/04/2022 5RECS 85%R 42%ILE
 -603M 0.03% -23F 0.07% -7P 81CM\$ 73NM\$ 20FM\$
 2.7PL 0.1LIV 2.7DPR 2.7CCR -0.5HCR 2.96SCS 110GM\$
 -0.1MFV -0.2DAB 0.1KET 2.0MAS 0.4MET 0.2RPL 1.97HTI
 AJCA 10/04/2022 GPTAT 83%R 0.9 GJUI 7.1 GJPI 80%R 22

BROTHER(S):
 NORSE STAR BABOOM AT SELECT SIRE
 JNSF GJPI -14 5%ILE

SISTER(S):
 NORSE STAR RENEGADE BRIELLE 90%
 3-02 305 3 26110 6.1 1586 4.4 1148 90DCR 3980C
 NORSE STAR ABOVE AND BEYOND 90%
 5-02 305 3 23900 4.5 1085 3.6 861 104DCR 2929C

RIVER VALLEY CECE CHROME-ET
 JE840003012423929 GT BBR 100 JH1F JNSC A2A2 7JE5004
 CDCB GPTA S 08/01/2022 17006DAUS 1608HRDS 29%RIP
 99%R 508M 0.03% 31F 63%ILE
 99%R -0.02% 15P 321CM\$ 319NM\$ 315FM\$ 298GM\$
 2.5PL -1.8LIV -0.3DPR 0.2CCR 0.8HCR 2.86SCS
 -0.1MFV -0.1DAB 0.1KET -0.3MAS -0.1MET 0.0RPL -1.89HTI
 AJCA 08/01/2022 7730DAUS
 GPTAT 99%R 2.0 GJUI 15.4 GJPI 99%R 76

COWBELL GUAPO RICOCHET 95%
 USA 116707378 GT45K BBR 100 JH1F JNSF
 TATTOO 548/S48
 DHIA HERD # 33-87-0722 CONTROL # 48
 4-02 305 2 13720 5.2 709 3.7 507 102DCR 1753C
 6-03 305 2 17670 5.7 1016 3.5 627 103DCR 2167C
 8-04 252 2 11570 5.4 625 3.7 432 103DCR 1494C
 9-02 273 2 7430 5.4 404 3.5 259 103DCR 895C
 305 2X ME AVG 6L 14001M 815F 514P 1779C
 PPA -3541M -70F -107P / YD -5249M -163F -161P
 CDCB GPTA S 10/04/2022 4RECS 88%R 0%ILE
 -2942M 0.20% -106F 0.10% -90P -841CM\$ -838NM\$ -826FM\$
 0.2PL 0.6LIV 3.0DPR 3.5CCR 0.3HCR 3.12SCS -806GM\$
 -0.1MFV -0.7DAB -0.2KET 1.2MAS 0.5MET 0.5RPL -1.86HTI
 AJCA 10/04/2022 GPTAT 84%R 0.1 GJUI 6.3 GJPI 82%R -186

NORSE STAR JACINTO ELITE-ET
 USA 115837731 GT50K BBR 100 JH1C JNSF 7JE977
 CDCB GPTA S 08/01/2022 32DAUS 17HRDS 0%RIP
 90%R -125M -0.08% -23F 5%ILE
 90%R -0.01% -7P -153CM\$ -150NM\$ -131FM\$ -90GM\$
 -0.6PL -0.2LIV 2.2DPR 2.3CCR -0.5HCR 3.09SCS
 0.0MFV 0.0DAB -0.1KET -0.1MAS 0.6MET 0.2RPL 0.03HTI
 AJCA 08/01/2022 23DAUS
 GPTAT 87%R -0.5 GJUI -6.7 GJPI 86%R -27

NORSE STAR IATOLA BELLA-ET 90%
 USA 116988506 GT3K BBR 100 JH1F JNSF
 TATTOO /N2555
 DHIA HERD # 35-63-0983 CONTROL # 3476
 1-10 300 3 16580 4.9 813 3.9 641 90DCR 2191C
 2-10 302 3 23900 4.6 1088 3.8 899 94DCR 2989C
 3-09 305 3 25080 4.7 1169 3.8 959 93DCR 3203C
 5-01 305 3 24830 5.2 1289 3.7 928 90DCR 3210C
 6-00 305 3 13620 4.8 656 4.2 577 90DCR 1854C
 305 2X ME AVG 5L 21088M 1025F 818P 2756C
 PPA -456M -38F -5P / YD -950M -48F -22P
 CDCB GPTA S 10/04/2022 5RECS 86%R 18%ILE
 -865M 0.08% -26F 0.05% -21P -104CM\$ -111NM\$ -139FM\$
 0.8PL -1.9LIV 1.6DPR 1.2CCR -1.8HCR 2.84SCS -78GM\$
 -0.3MFV -0.4DAB 0.1KET 1.8MAS 0.3MET 0.2RPL -1.33HTI
 AJCA 10/04/2022 GPTAT 78%R 0.5 GJUI 1.9 GJPI 80%R -25
 SIRE: SC GOLD DUST PARAMOUNT IATOLA-ET GJPI -37 4%ILE

SISTER(S):
 NORSE STAR IATOLA BECKA-ET 88%
 3-02 305 3 27900 5.6 1558 4.1 1140 94DCR 3948C

NEXT DAM:
 HI-LAND BARBER BILL BONNY 90%
 2-07 305 3 26470 4.1 1085 3.3 866 94DCR 2932C
 SIRE: JENKS BARBER BILL GJPI -48 4%ILE

4TH DAM:
 HI-LAND FREEDOM BON BON 87%
 4-09 290 2 17740 4.1 719 3.0 533 92DCR 1838C



ALL LYNN'S CRAZE VERA, E-92%
DAM OF LOT 21



D&E PARAMOUNT VIOLET, E-90%
FOURTH DAM OF LOT 21

LOT 21 MARSHLANDS BUBBA BUBBLES-ET JE840003218066848

BORN 08/09/2020 P5
FEMALE EFI 9.4% AMERICAN ID 383/383

PA -245M 8F 7P
224CM\$ 214NM\$ 147FM\$
2.2PL 0.8DPR 1.4CCR 0.4HCR 2.93SCS
PA TYPE 1.2 JPI 42%R 55
ST SR DF RA RW RL FA FU
0.5 -0.2 0.7 H0.9 0.2 S0.2 S0.6 1.8
RH RUW UC UD TP TL RTR RTS
1.0 -0.1 1.5 S1.7 C1.5 L0.5

FRESH: 08/23/2022
SELLING OPEN
MILKING 48LBS DAILY
SCC 18,000

SISTER(S):
MARSHLANDS COLTON VERITY 84%

SIRE:
PINE-TREE DISCO BUBBA-ET
USA 067771710 GT99K BBR 100 JH1F JNSF A1A2 551JE1723
CDCB GPTA S 08/01/2022 173DAUS 31HRDS 92%RIP
94%R -477M 0.08% -7F 30%ILE
95%R 0.11% 5P 183CM\$ 171NM\$ 78FM\$ 136GM\$
2.7PL 2.7LIV 0.3DPR 0.7CCR 0.2HCR 2.93SCS
0.1MFV 0.2DAB 0.1KET 0.6MAS -0.1MET -0.2RPL 2.92HTI
AJCA 08/01/2022 67DAUS
GPTAT 91%R 1.3 GJUI 12.5 GJPI 89%R 43

DAM:
ALL LYNN'S CRAZE VERA
USA 173149812 GT45K BBR 100 JH1F JNSF
TATTOO M110/
DHIA HERD # 35-37-2824 CONTROL # 110
1-08 293 2 14920 5.0 744 3.8 572 96DCR 1979C
2-07 305 2 14620 5.4 788 3.9 576 98DCR 1994C
3-08 305 2 17910 4.9 877 3.6 650 98DCR 2248C
305 2X ME AVG 3L 19904M 988F 744P 2564C

1-10 87% 3-00 90% 4-02 92%
ST SR DF RA RW RL FA FU RH RUW UC UD TP TL RTR RTS
33 37 42 22 38 31 38 39 42 47 40 23 39 25 47 28
PPA 1753M 116F 67P / YD 962M 91F 47P
CDCB GPTA S 10/04/2022 3RECS 83%R 79%ILE
-12M 0.11% 23F 0.04% 8P 264CM\$ 257NM\$ 216FM\$
1.7PL 2.8LIV 1.3DPR 2.1CCR 0.5HCR 2.92SCS 271GM\$
0.1MFV 0.1DAB -0.3KET -0.3MAS 1.1MET 0.2RPL 1.06HTI
AJCA 10/04/2022 GPTAT 83%R 1.0 GJUI 5.8 GJPI 79%R 66

MARSHLAND DAIRY LLC BREEDER & OWNER
SPENCER, WI

OAKLANE DAZZLER DISCO 2127-ET
USA 067742127 GT99K BBR 100 JH1F JNSF A1A2 77E1528
CDCB GPTA S 08/01/2022 9513DAUS 534HRDS 23%RIP
99%R -258M 0.01% -10F 10%ILE
99%R 0.00% -10P 36CM\$ 37NM\$ 46FM\$ -70GM\$
3.0PL 3.9LIV -1.5DPR -0.8CCR 1.6HCR 2.97SCS
0.1MFV 0.4DAB 0.2KET -0.2MAS 0.3MET -0.2RPL 2.70HTI
AJCA 08/01/2022 4123DAUS
GPTAT 99%R 1.4 GJUI 11.5 GJPI 99%R -1
CINNAMON RIDGE METHOD BULGARIA 83%
USA 119777938 GT29K BBR 100 JH1F JNSC
TATTOO /K625
DHIA HERD # 42-82-0161 CONTROL # 1625
1-08 305 3 13702 7.0 964 5.0 684 88DCR 2375C
2-10 305 2 25780 6.3 1613 4.7 1209 104DCR 4194C
4-02 291 3 26420 6.1 1614 4.2 1104 104DCR 3825C
5-01 305 3 28510 7.7 2182 4.3 1221 102DCR 4231C
305 2X ME AVG 4L 23962M 1619F 1085P 3762C
PPA -593M 67F 21P / YD -67M 70F 43P
CDCB GPTA S 10/04/2022 4RECS 88%R 79%ILE
81M 0.15% 35F 0.11% 27P 275CM\$ 259NM\$ 140FM\$
-0.3PL -0.3LIV -0.7DPR -0.9CCR -0.5HCR 2.89SCS 260GM\$
0.0MFV 0.0DAB -0.1KET 0.8MAS -0.3MET -0.1RPL 1.10HTI
AJCA 10/04/2022 GPTAT 85%R 0.3 GJUI -1.7 GJPI 82%R 66

RIVER VALLEY CIRCUS CRAZE-ET
USA 075341001 GT99K BBR 100 JH1F JNSF A2A2 777JE10001
CDCB GPTA S 08/01/2022 7929DAUS 565HRDS 22%RIP
99%R 201M 0.06% 23F 60%ILE
99%R -0.02% 3P 304CM\$ 305NM\$ 319FM\$ 254GM\$
3.5PL 3.4LIV 0.1DPR 0.5CCR 0.3HCR 2.97SCS
0.1MFV 0.1DAB -0.4KET -1.9MAS 0.8MET -0.1RPL -2.14HTI
AJCA 08/01/2022 3675DAUS
GPTAT 99%R 1.9 GJUI 16.7 GJPI 99%R 61

ALL LYNN'S NITRO VIKTORIA 76%
USA 119603990 GT29K BBR 100 JH1F JNSF
TATTOO /A2145
DHIA HERD # 35-37-2824 CONTROL # 1067
1-09 305 2 18860 4.9 919 3.7 697 97DCR 2411C
3-01 305 2 18410 5.2 953 3.9 710 97DCR 2457C
4-02 305 2 15780 5.2 819 3.6 564 98DCR 1950C
305 2X ME AVG 4L 17206M 842F 652P 2208C
PPA 4M 40F 2P / YD 303M 45F 17P
CDCB GPTA S 10/04/2022 4RECS 83%R 58%ILE
264M 0.07% 28F 0.02% 15P 155CM\$ 152NM\$ 121FM\$
-0.8PL 1.1LIV 0.6DPR 1.2CCR 0.2HCR 3.06SCS 187GM\$
-0.1MFV -0.1DAB -0.7KET 0.1MAS 0.6MET 0.2RPL -1.82HTI
AJCA 10/04/2022 GPTAT 82%R -0.9 GJUI -12.1 GJPI 79%R 34
SIRE: ALL LYNN'S HENDRIX NITRO GJPI 22 13%ILE

NEXT DAM:
ALL LYNN'S RENEGADE VOGUE-ET 77%
3-07 305 3 25900 4.7 1214 3.5 916 94DCR 3166C
SIRE: BW RENEGADE-ET GJPI 31 19%ILE

4TH DAM:
D&E PARAMOUNT VIOLET 90%
5-02 305 3 27600 4.2 1167 3.5 953 95DCR 3186C
DAM OF ALL LYNN'S LOUIE VALENTINO-ET

LOT 22 MARSHLANDS COLTON KELLY JE840003227057307

BORN 12/23/2020 PO
 FEMALE EFI 7.3% AMERICAN ID 413/413

PA -1838M -40F -49P
 -284CM\$ -286NM\$ -312FM\$
 1.0PL 1.3DPR 0.9CCR 0.8HCR 3.08SCS
 PA TYPE 1.1 JPI 44%R -65
 ST SR DF RA RW RL FA FU
 1.2 -0.9 0.9 H0.4 -0.2 P0.2 S0.7 1.6
 RH RUW UC UD TP TL RTR RTS
 0.7 -0.6 1.2 S2.7 C0.9 L0.8

BRED: 02/10/2022 DUE: 11/16/2022 TO
 SOUTH MOUNTAIN CANDYMAN-ET
 JE840003141003008 BBR 100 JH1F JNSC A2A2 250JE1793
 CDCB GPTA S 08/01/2022 0%RIP
 78%R 399M -0.09% -1F 27%ILE
 78%R -0.01% 12P 166CM\$ 164NM\$ 159FM\$ 108GM\$
 2.2PL -1.0LIV -1.2DPR -1.4CCR -0.5HCR 2.86SCS
 0.0MFV 0.1DAB 0.1KET -0.3MAS 0.1MET -0.2RPL -0.03HTI
 AJCA 08/01/2022 0DAUS
 GPTAT 80%R 1.7 GJUI 18.5 GJPI 75%R 38

SIRE:
 CHILLI ACTION COLTON-ET
 USA 066738335 GT50K BBR 100 JH1F JNSF A2A2 7JE1088
 CDCB GPTA S 08/01/2022 5064DAUS 1309HRDS 11%RIP
 99%R -1843M 0.31% -29F 4%ILE
 99%R 0.12% -45P -311CM\$ -312NM\$ -351FM\$ -293GM\$
 -0.9PL 0.7LIV 0.3DPR 0.1CCR 0.4HCR 3.27SCS
 0.0MFV 0.1DAB 0.0KET 0.2MAS 0.5MET 0.2RPL 1.10HTI
 AJCA 08/01/2022 2876DAUS
 GPTAT 99%R 1.7 GJUI 16.0 GJPI 99%R -71

DAM:
 MARSHLANDS BALIN KINSLEY {6}
 JE840003205945624 GT9K BBR 100 JH1F JNSF
 DHIA HERD # 35-37-2824 CONTROL # 235
 1-09 301 2 12060 5.3 635 3.3 404 97DCR 1395C
 305 2X ME AVG 1L 15436M 809F 527P 1821C
 2-03 80% 2-10 83%
 ST SR DF RA RW RL FA FU RH RUW UC UD TP TL RTR RTS
 40 31 35 30 32 23 37 28 39 31 25 27 35 28 35 36
 PPA -4311M -100F -140P / YD -3351M -65F -106P
 CDCB GPTA S 10/04/2022 2RECS 80%R 11%ILE
 -1833M 0.20% -50F 0.07% -53P -256CM\$ -260NM\$ -273FM\$
 2.9PL 2.5LIV 2.3DPR 1.7CCR 1.2HCR 2.89SCS -271GM\$
 0.0MFV 0.0DAB -0.2KET 3.0MAS 0.0MET 0.2RPL 5.10HTI
 AJCA 10/04/2022 GPTAT 82%R 0.4 GJUI 6.1 GJPI 76%R -59

MARSHLAND DAIRY LLC BREEDER & OWNER
 SPENCER, WI

FOREST GLEN AVERY ACTION-ET
 USA 111023978 GTHD BBR 100 JH1F JNSF A2A2 7JE590
 CDCB GPTA S 08/01/2022 24072DAUS 2867HRDS 4%RIP
 99%R -966M 0.01% -45F 4%ILE
 99%R 0.01% -34P -185CM\$ -182NM\$ -159FM\$ -154GM\$
 1.2PL 3.6LIV 2.1DPR 1.8CCR 1.9HCR 3.00SCS
 0.1MFV 0.7DAB 0.8KET 3.0MAS 0.2MET -0.1RPL 10.42HTI
 AJCA 08/01/2022 12262DAUS
 GPTAT 99%R 0.6 GJUI 5.0 GJPI 99%R -31
 FAMILY HILL CONNECTION CHILLI-ET 91%
 USA 114535186 GT3K BBR 100 JH1F JNSF
 TATTOO /F950
 DHIA HERD # 51-09-0284 CONTROL # 950
 2-04 266 2 17560 7.6 1335 4.0 694 89DCR 2403C
 305 2X ME AVG 1L 23610M 1760F 934P 3234C
 CDCB GPTA S 10/04/2022 0RECS 91%R 13%ILE
 -2099M 0.38% -29F 0.18% -42P -184CM\$ -196NM\$ -294FM\$
 0.3PL 1.2LIV 2.0DPR 2.4CCR -0.3HCR 3.00SCS -143GM\$
 -0.1MFV -0.2DAB -0.5KET 0.4MAS 0.9MET 0.4RPL -1.28HTI
 AJCA 10/04/2022 GPTAT 87%R 0.9 GJUI 9.6 GJPI 87%R -39

AHLEM BALIN-ET
 USA 072520700 GT80K BBR 100 JH1F JNSF 200JE1014
 CDCB GPTA S 08/01/2022 1514DAUS 379HRDS 13%RIP
 99%R -1086M 0.10% -33F 9%ILE
 99%R 0.01% -38P 8CM\$ 6NM\$ 26FM\$ 5GM\$
 4.1PL 3.4LIV 2.8DPR 2.1CCR 1.1HCR 2.81SCS
 0.1MFV 0.2DAB 0.5KET 2.3MAS -0.3MET 0.0RPL 6.44HTI
 AJCA 08/01/2022 768DAUS
 GPTAT 98%R 1.6 GJUI 16.9 GJPI 96%R 6
 NORSE STAR KNOCKOUT 3960 {5} 88%
 USA 067253960
 DHIA HERD # 35-37-2824 CONTROL # 3960
 4-03 254 2 11510 5.2 598 3.7 427 96DCR 1477C
 5-02 262 2 13340 5.4 720 3.7 492 97DCR 1701C
 6-01 244 2 13130 5.0 657 3.6 476 95DCR 1646C
 305 2X ME AVG 3L 14222M 748F 527P 1824C
 PPA -4575M -131F -137P / YD -4579M -142F -140P
 CDCB PTA 08/01/2022 3RECS 61%R 1%ILE
 -2140M 0.19% -68F 0.07% -66P -643CM\$ -640NM\$ -628FM\$
 -1.7PL -1.3LIV 2.3DPR 1.5CCR -0.3HCR 3.11SCS -577GM\$
 -0.1MFV -0.6DAB -0.8KET 1.2MAS 0.5MET 0.2RPL -2.34HTI
 AJCA 08/01/2022 PTAT 52%R 0.4 JUI 3.0 JPI 49%R-141
 SIRE: NORSE STAR KNOCKOUT {5} GJPI -145 1%ILE
 SISTER(S):
 NORSE STAR RANDOM 4339 {5} 82%
 2-11 305 2 17160 5.4 934 4.1 701 90DCR 2428C
 NEXT DAM:
 NORSE STAR JAMAICA N3345 {4} 87%
 3-02 305 3 19960 5.4 1076 3.9 775 92DCR 2682C
 SIRE: BRIDON JAMAICA-ET GJPI -132 2%ILE
 4TH DAM:
 NORSE STAR HALLMARK HALO {3} 78%
 5-02 302 3 20380 5.2 1053 4.0 811 94DCR 2808C

LOT 23 MARSHLANDS VIP EVE JE840003227057308

BORN 12/24/2020 PO
 FEMALE EFI 6.9% AMERICAN ID 414/414

PA -1451M -46F -44P
 -272CM\$ -270NM\$ -268FM\$
 1.6PL 1.3DPR 0.8CCR 0.1HCR 3.09SCS
 PA TYPE 1.4 JPI 43%R -61
 ST SR DF RA RW RL FA FU
 1.7 -0.7 1.0 H1.5 0.4 P0.3 S1.3 2.7
 RH RUW UC UD TP TL RTR RTS
 1.8 -0.6 1.2 S3.8 C0.3 L0.4

BRED: 02/10/2022 DUE: 11/16/2022 TO
 SOUTH MOUNTAIN CANDYMAN-ET
 JE840003141003008 BBR 100 JH1F JNSC A2A2 250JE1793
 CDCB GPTA S 08/01/2022 0%RIP
 78%R 399M -0.09% -1F 27%ILE
 78%R -0.01% 12P 166CM\$ 164NM\$ 159FM\$ 108GM\$
 2.2PL -1.0LIV -1.2DPR -1.4CCR -0.5HCR 2.86SCS
 0.0MFV 0.1DAB 0.1KET -0.3MAS 0.1MET -0.2RPL -0.03HTI
 AJCA 08/01/2022 0DAUS
 GPTAT 80%R 1.7 GJUI 18.5 GJPI 75%R 38

SIRE:
 RIVER VALLEY VENUS VIP-ET
 JE840003126479167 GT99K BBR 100 JH1F JNSF A1A2 777JE10003
 CDCB GPTA S 08/01/2022 644DAUS 237HRDS 15%RIP
 98%R -2276M 0.17% -77F 1%ILE
 98%R 0.08% -68P -631CM\$ -629NM\$ -626FM\$ -651GM\$
 0.1PL 2.1LIV 0.9DPR 1.1CCR -0.2HCR 3.13SCS
 0.0MFV -0.2DAB -0.4KET 0.3MAS 0.7MET 0.3RPL -0.46HTI
 AJCA 08/01/2022 481DAUS
 GPTAT 97%R 1.4 GJUI 21.1 GJPI 94%R -137

DAM:
 MARSHLANDS BALIN CAMLIA
 JE840003205945622 GT9K BBR 100 JH1F JNSF
 DHIA HERD # 35-37-2824 CONTROL # 233
 1-09 305 2 15150 4.9 739 3.3 505 97DCR 1744C
 305 2X ME AVG 1L 19199M 933F 652P 2252C
 2-03 84% 3-05 87%
 ST SR DF RA RW RL FA FU RH RUW UC UD TP TL RTR RTS
 38 31 36 25 36 31 28 37 39 37 35 27 35 24 28 25
 PPA -1089M -14F -40P / YD -207M 17F -9P
 CDCB GPTA S 10/04/2022 2RECS 80%R 45%ILE
 -625M 0.08% -14F 0.02% -19P 88CM\$ 89NM\$ 91FM\$
 3.0PL 2.6LIV 1.6DPR 0.5CCR 0.4HCR 3.04SCS 82GM\$
 0.1MFV 0.0DAB 0.4KET 1.2MAS -0.1MET 0.1RPL 3.62HTI
 AJCA 10/04/2022 GPTAT 81%R 1.4 GJUI 13.7 GJPI 76%R 15

MARSHLAND DAIRY LLC BREEDER & OWNER
 SPENCER, WI

CHILLI ACTION COLTON-ET
 USA 066738335 GT50K BBR 100 JH1F JNSF A2A2 7JE1088
 CDCB GPTA S 08/01/2022 5064DAUS 1309HRDS 11%RIP
 99%R -1843M 0.31% -29F 4%ILE
 99%R 0.12% -45P -311CM\$ -312NM\$ -351FM\$ -293GM\$
 -0.9PL 0.7LIV 0.3DPR 0.1CCR 0.4HCR 3.27SCS
 0.0MFV 0.1DAB 0.0KET 0.2MAS 0.5MET 0.2RPL 1.10HTI
 AJCA 08/01/2022 2876DAUS
 GPTAT 99%R 1.7 GJUI 16.0 GJPI 99%R -71
 TJ CLASSIC MINISTER VENUS-ET 95%
 USA 117243875 GT13K BBR 100 JH1F JNSF A1A2
 TATTOO M15/M15
 DHIA HERD # 33-87-0722 CONTROL # 4
 3-05 280 2 13050 5.1 671 3.9 506 98DCR 1751C
 4-05 269 2 13980 5.7 794 3.9 542 101DCR 1876C
 5-04 305 2 16090 6.3 1006 3.5 567 103DCR 1960C
 8-00 305 3 14990 4.8 727 3.5 528 104DCR 1825C
 305 2X ME AVG 4L 15235M 845F 557P 1926C
 CDCB GPTA S 10/04/2022 0RECS 88%R 2%ILE
 -1995M 0.12% -74F 0.05% -63P -628CM\$ -625NM\$ -607FM\$
 1.3PL 1.9LIV 1.5DPR 2.2CCR -0.9HCR 3.09SCS -668GM\$
 0.0MFV -0.5DAB -0.7KET -1.3MAS 0.7MET 0.4RPL -4.92HTI
 AJCA 10/04/2022 GPTAT 85%R 0.7 GJUI 10.4 GJPI 82%R-142

AHLEM BALIN-ET
 USA 072520700 GT80K BBR 100 JH1F JNSF 200JE1014
 CDCB GPTA S 08/01/2022 1514DAUS 379HRDS 13%RIP
 99%R -1086M 0.10% -33F 9%ILE
 99%R 0.01% -38P 8CM\$ 6NM\$ 26FM\$ 5GM\$
 4.1PL 3.4LIV 2.8DPR 2.1CCR 1.1HCR 2.81SCS
 0.1MFV 0.2DAB 0.5KET 2.3MAS -0.3MET 0.0RPL 6.44HTI
 AJCA 08/01/2022 768DAUS
 GPTAT 98%R 1.6 GJUI 16.9 GJPI 96%R 6

NORSE STAR REGAL 4750 90%
 USA 067284750
 DHIA HERD # 35-37-2824 CONTROL # 4750
 1-10 304 2 14240 4.6 659 3.7 528 95DCR 1787C
 2-10 303 2 20730 4.3 885 3.7 766 98DCR 2480C
 3-10 263 2 17020 4.3 738 3.9 666 97DCR 2108C
 4-08 305 2 17320 4.6 805 3.9 678 98DCR 2231C
 6-02 180 2 7700 4.0 307 3.2 249 87DCR 835C
 305 2X ME AVG 5L 17908M 786F 670P 2189C
 PPA -739M -77F -13P / YD -432M -32F 2P
 CDCB PTA 08/01/2022 5RECS 60%R 26%ILE
 -194M 0.01% -7F 0.05% 4P -23CM\$ -27NM\$ -70FM\$
 0.5PL 0.3LIV 0.0DPR -0.9CCR 0.3HCR 3.09SCS -52GM\$
 0.0MFV 0.0DAB 0.2KET 0.1MAS -0.3MET 0.0RPL 0.32HTI
 AJCA 08/01/2022 PTAT 51%R 1.2 JUI 9.9 JPI 52%R 0
 SIRE: AHLEM VALENTINO REGAL GJPI 72 57%ILE

NEXT DAM:
 NORSE STAR ON TIME N3393 90%
 2-09 305 3 24280 5.0 1214 4.0 981 91DCR 3307C
 SIRE: LENCREST ON TIME-ET GJPI -64 4%ILE

4TH DAM:
 NORSE STAR MVF N2888 83%
 1-10 305 3 22140 5.0 1117 3.7 828 93DCR 2864C



HARMONY-CORNERS FRANKIE-ET, E-90%
SAME FAMILY AS LOT 24



SAMBO FRAN OF FAMILY HILL, E-93%
GREAT GRANDAM OF LOT 24



HARMONY-CORNERS SOCRATES 11086-ET, E-93%
SAME FAMILY AS LOT 24

LOT 24 MARSHLANDS COLTON SEREN JE840003227057315

BORN 01/10/2021 PO
FEMALE EFI 7.7% AMERICAN ID 421/421

MARSHLAND DAIRY LLC
SPENCER, WI

BREEDER & OWNER

PA -1416M -25F -28P
-160CM\$ -166NM\$ -228FM\$
1.1PL 0.9DPR 0.8CCR 0.5HCR 3.17SCS
PA TYPE 1.6 JPI 37%R -35
ST SR DF RA RW RL FA FU
1.6 -0.1 1.6 H0.9 0.4 P0.1 S0.7 2.4
RH RUW UC UD TP TL RTR RTS
1.7 0.4 1.3 S2.6 C1.3 L0.3

BRED: 04/04/2022 DUE: 01/08/2023 TO
HEARTLAND IRWIN TEXAS-ET
USA 067312531 BBR 100 JH1F JNSF A2A2 7JE1354
CDCB GPTA S 08/01/2022 7395DAUS 715HRDS 9%RIP
99%R 47M -0.13% -26F 19%ILE
99%R 0.01% 3P 122CM\$ 121NM\$ 114FM\$ 58GM\$
2.7PL -0.8LIV -1.6DPR -2.0CCR 2.3HCR 3.02SCS
0.2MFV -0.3DAB 0.2KET 1.6MAS 1.4MET 0.7RPL 4.60HTI
AJCA 08/01/2022 2257DAUS
GPTAT 99%R 1.9 GJUI 20.8 GJPI 99%R 19

FOREST GLEN AVERY ACTION-ET
USA 111023978 GTHD BBR 100 JH1F JNSF A2A2 7JE590
CDCB GPTA S 08/01/2022 24072DAUS 2867HRDS 4%RIP
99%R -966M 0.01% -45F 4%ILE
99%R 0.01% -34P -185CM\$ -182NM\$ -159FM\$ -154GM\$
1.2PL 3.6LIV 2.1DPR 1.8CCR 1.9HCR 3.00SCS
0.1MFV 0.7DAB 0.8KET 3.0MAS 0.2MET -0.1RPL 10.42HTI
AJCA 08/01/2022 12262DAUS
GPTAT 99%R 0.6 GJUI 5.0 GJPI 99%R -31

FAMILY HILL CONNECTION CHILLI-ET 91%
USA 114535186 GT3K BBR 100 JH1F JNSF
TATTOO /F950
DHIA HERD # 51-09-0284 CONTROL # 950
2-04 266 2 17560 7.6 1335 4.0 694 89DCR 2403C
305 2X ME AVG 1L 23610M 1760F 934P 3234C
CDCB GPTA S 10/04/2022 ORECS 91%R 13%ILE
-2099M 0.38% -29F 0.18% -42P -184CM\$ -196NM\$ -294FM\$
0.3P 1.2LIV 2.0DPR 2.4CCR -0.3HCR 3.00SCS -143GM\$
0.1MFV -0.2DAB -0.5KET 0.4MAS 0.9MET 0.4RPL -1.28HTI
AJCA 10/04/2022 GPTAT 87%R 0.9 GJUI 9.6
GJPI 87%R -39

ELLIOTTS REGENCY CASINO-ET
JE840003125141657 GT50K BBR100 JH1F JNSF A2A2 14JE725
CDCB GPTA S 08/01/2022 4611DAUS 851HRDS 25%RIP
99%R -327M 0.09% 2F 20%ILE
99%R 0.11% 12P 133CM\$ 124NM\$ 26FM\$ 77GM\$
2.7PL 0.2LIV 0.3DPR 0.5CCR 1.3HCR 3.13SCS
0.0MFV 0.3DAB 0.0KET -1.9MAS 0.1MET 0.1RPL -1.85HTI
AJCA 08/01/2022 2429DAUS
GPTAT 99%R 1.9 GJUI 16.4 GJPI 97%R 34

LITTLE BROOK PREMIER 3083-ET 87%
USA 118857024
TATTOO 3083X/3083X
DHIA HERD # 35-37-2824 CONTROL # 3083
3-09 273 2 13370 5.0 663 3.9 524 96DCR 1789C
4-08 290 2 12760 5.2 664 4.2 541 97DCR 1816C
5-08 300 2 14040 5.4 758 4.0 563 98DCR 1949C
6-09 245 2 10660 5.9 628 3.8 402 96DCR 1391C
305 2X ME AVG 6L 13746M 728F 536P 1839C
PPA -5203M -146F -129P / YD -3877M -89F -87P
CDCB PTA 08/01/2022 4RECS 64%R 12%ILE
-1663M 0.23% -35F 0.13% -36P -217CM\$ -223NM\$ -284FM\$
2.5PL 2.0LIV 2.6DPR 2.5CCR -0.1HCR 3.10SCS -230GM\$
0.0MFV 0.1DAB 0.1KET 0.8MAS 1.0MET 0.4RPL 2.57HTI
AJCA 08/01/2022 PTAT 57%R 0.2 JUI 3.0
JPI 56%R -49

SIRE: HAWARDEN IMPULS PREMIER GJPI 16 13%ILE

SISTER(S):
MARSHLANDS COLTON GEM 84%
1-09 267 2 10930 4.3 467 3.5 383 95DCR 1277C

SIRE:
CHILLI ACTION COLTON-ET
USA 066738335 GT50K BBR 100 JH1F JNSF A2A2 7JE1088
CDCB GPTA S 08/01/2022 5064DAUS 1309HRDS 11%RIP
99%R -1843M 0.31% -29F 4%ILE
99%R 0.12% -45P -311CM\$ -312NM\$ -351FM\$ -293GM\$
-0.9PL 0.7LIV 0.3DPR 0.1CCR 0.4HCR 3.27SCS
0.0MFV 0.1DAB 0.0KET 0.2MAS 0.5MET 0.2RPL 1.10HTI
AJCA 08/01/2022 2876DAUS
GPTAT 99%R 1.7 GJUI 16.0 GJPI 99%R -71

DAM:
MARSHLAND CASINO CHARM
USA 173305621
TATTOO M151/
DHIA HERD # 35-37-2824 CONTROL # 151
1-09 297 2 13390 5.3 712 4.1 546 96DCR 1891C
2-09 305 2 15070 5.0 753 3.7 551 98DCR 1905C
305 2X ME AVG 3L 14323M 700F 550P 1864C

1-11 84% 3-02 90%
ST SR DF RA RW RL FA FU RH RUW UC UD TP TL RTR RTS
42 34 42 26 39 28 28 46 46 42 38 38 38 21 38 26

PPA -2720M -64F -45P / YD -2295M -51F -32P
CDCB PTA 08/01/2022 3RECS 58%R 27%ILE
-988M 0.13% -21F 0.12% -11P -9CM\$ -19NM\$ -104FM\$
3.1PL 1.1LIV 1.5DPR 1.5CCR 0.5HCR 3.06SCS -49GM\$
0.0MFV 0.2DAB 0.1KET -0.6MAS 0.5MET 0.3RPL 0.35HTI
AJCA 08/01/2022 PTAT 52%R 1.4 JUI 14.5
JPI 50%R 1

SISTER(S):
MARSHLANDS VICTORIOUS FELICIA 84%

SISTER(S):
FAMILY HILL JUPITER FANCY 91%
5-08 305 2 20630 4.8 983 3.7 762 93DCR 2629C
HARMONY CORNERS FABULOUS-ET 90%
3-06 305 2 12560 5.5 697 3.6 455 100DCR 1573C
HARMONY CORNERS FASHION-ET 90%
4-02 296 2 13310 5.1 679 3.7 499 98DCR 1726C
HARMONY CORNERS FROLIC-ET 90%
5-07 305 2 14330 5.0 713 3.6 516 98DCR 1784C
HARMONY-CORNERS FRANKIE-ET 90%
6-03 305 3 15530 5.1 792 3.4 528 102DCR 1824C
HARMONY-CORNERS FRANCHIE-ET 86%
2-00 305 2 13030 4.3 560 3.2 420 97DCR 1450C
HARMONY-CORNERS FARRAH-ET 90%
4-11 292 2 14380 4.9 708 3.4 494 96DCR 1707C
HARMONY-CORNERS FRANCESCA-ET 92%
6-10 305 2 17400 4.6 806 3.6 621 97DCR 2147C
HARMONY-CORNERS FERNDAL-ET 90%
5-05 305 2 16780 5.1 860 3.7 629 98DCR 2176C
HARMONY CORNERS SOCRATES 11086-ET 93%
5-07 305 2 20420 5.4 1094 3.7 748 97DCR 2587C
HARMONY CORNERS FIONA-ET 86%
2-02 305 2 11380 5.5 631 3.7 422 95DCR 1459C
HARMONY CORNERS COMERICA 11101-ET 90%
LITTLE BROOK SOCRATES 3012-ET 84%
2-00 305 2 11700 4.9 572 3.5 409 93DCR 1413C
LITTLE BROOK SOCRATES 3014-ET 85%
HARMONY-CORNERS FIASCO-ET 88%
4-03 305 2 18220 4.5 825 3.5 641 98DCR 2207C
LITTLE BROOK VINCENT 3025-ET 88%
HARMONY-CORNERS FRAN-ET 91%
3-11 305 2 16940 5.5 928 4.1 690 98DCR 2390C
HARMONY-CORNERS FESTUS-ET 88%
2-02 304 2 14410 5.4 777 3.6 519 97DCR 1794C

NEXT DAM:
SAMBO FRAN OF FAMILY HILL 93%
5-05 305 2 20010 5.6 1126 3.4 678 99DCR 2342C
SIRE: LESTER SAMBO GJPI -84 4%ILE

4TH DAM:
GOLDCREST GROVE FELICITY 90%
5-07 305 2 14000 4.9 683 3.9 552 89DCR 1860C



WAYMAR PATRICK NADINE, SUP-EX-97% (CAN)
FOURTH DAM OF LOT 25

LOT 25 MARSHLANDS COLTON NIKITA JE840003227057318 GT

BORN 01/31/2021 PO BBR 100
FEMALE EFI 7.1% AMERICAN ID 424/424 JH1F JNSF

MARSHLAND DAIRY LLC
SPENCER, WI

BREEDER & OWNER

CDCB GPTA S 10/04/2022 ORECS 77%R 19%ILE
-1417M 0.31% -8F 0.13% -26P -94CM\$ -103NM\$ -179FM\$
1.1PL 0.4LIV 0.0DPR -0.3CCR -0.7HCR 3.03SCS -132GM\$
-0.1MFV -0.2DAB 0.0KET 0.2MAS 0.3MET 0.1RPL -1.40HTI
AJCA 10/04/2022 GPTAT 79%R 1.1 GJUI 11.1
GJPI 74%R -28
ST SR DF RA RW RL FA FU
1.1 0.0 0.8 HO.6 0.1 P0.4 S0.7 2.0
RH RUW UC UD TP TL RTR RTS
0.8 -0.1 0.1 S2.6 C0.1 L0.9 C0.2 B1.2

FOREST GLEN AVERY ACTION-ET
USA 111023978 GTHD BBR 100 JH1F JNSF A2A2 7JE590
CDCB GPTA S 08/01/2022 24072DAUS 2867HRDS 4%RIP
99%R -966M 0.01% -45F 4%ILE
99%R 0.01% -34P -185CM\$ -182NM\$ -159FM\$ -154GM\$
1.2PL 3.6LIV 2.1DPR 1.8CCR 1.9HCR 3.00SCS
0.1MFV 0.7DAB 0.8KET 3.0MAS 0.2MET -0.1RPL 10.42HTI
AJCA 08/01/2022 12262DAUS
GPTAT 99%R 0.6 GJUI 5.0 GJPI 99%R -31

FAMILY HILL CONNECTION CHILLI-ET 91%

USA 114535186 GT3K BBR 100 JH1F JNSF
TATTOO /F950
DHIA HERD # 51-09-0284 CONTROL # 950
2-04 266 2 17560 7.6 1335 4.0 694 89DCR 2403C
305 2X ME AVG 1L 23610M 1760F 934P 3234C
CDCB GPTA S 10/04/2022 ORECS 91%R 13%ILE
-2099M 0.38% -29F 0.18% -42P -184CM\$ -196NM\$ -294FM\$
0.3PL 1.2LIV 2.0DPR 2.4CCR -0.3HCR 3.00SCS -143GM\$
-0.1MFV -0.2DAB -0.5KET 0.4MAS 0.9MET 0.4RPL -1.28HTI
AJCA 10/04/2022 GPTAT 87%R 0.9 GJUI 9.6
GJPI 87%R -39

BRED: 05/05/2022 DUE: 02/08/2023 TO
HEARTLAND IRWIN TEXAS-ET
USA 067312531 BBR 100 JH1F JNSF A2A2 7JE1354
CDCB GPTA S 08/01/2022 7395DAUS 715HRDS 9%RIP
99%R 47M -0.13% -26F 19%ILE
99%R 0.01% 3P 122CM\$ 121NM\$ 114FM\$ 58GM\$
2.7PL -0.8LIV -1.6DPR -2.0CCR 2.3HCR 3.02SCS
0.2MFV -0.3DAB 0.2KET 1.6MAS 1.4MET 0.7RPL 4.60HTI
AJCA 08/01/2022 2257DAUS
GPTAT 99%R 1.9 GJUI 20.8 GJPI 99%R 19

JX SEXING WALTER CRANSTON 60790 {5}
JE840003010364537 GT50K BBR 100 JH1F JNSF A2A2 551JE1642
CDCB GPTA S 08/01/2022 42DAUS 8HRDS 2%RIP
89%R 207M 0.16% 44F 39%ILE
90%R 0.07% 22P 217CM\$ 207NM\$ 130FM\$ 170GM\$
-1.2PL -2.8LIV -2.6DPR -4.1CCR -3.0HCR 2.92SCS
-0.2MFV -0.7DAB -0.6KET -1.0MAS -0.5MET -0.1RPL -7.91HTI
AJCA 08/01/2022 25DAUS
GPTAT 86%R 1.0 GJUI 5.2 GJPI 85%R 34

BIG TIME RING NICKI 91%

USA 117019890
TATTOO /L114
DHIA HERD # 35-37-2824 CONTROL # 1002
2-01 305 2 13000 5.5 718 4.1 530 97DCR 1835C
3-01 305 2 15080 5.9 888 4.2 634 98DCR 2196C
4-02 305 2 14380 5.7 817 4.2 601 97DCR 2082C
5-08 305 2 15680 5.8 915 3.9 617 87DCR 2136C
6-08 305 3 17640 6.2 1095 4.1 722 97DCR 2501C
7-09 282 2 14610 5.7 826 4.1 599 97DCR 2074C
8-08 305 2 15470 5.5 845 4.3 669 98DCR 2284C
9-09 305 2 15080 5.6 852 4.1 616 97DCR 2133C
305 2X ME AVG 8L 15899M 924F 660P 2286C
PPA -3452M -28F -70P / YD -3650M -47F -78P
CDCB PTA 08/01/2022 5RECS 58%R 8%ILE
-1911M 0.32% -30F 0.14% -43P -343CM\$ -351NM\$ -416FM\$
-0.2PL 0.0LIV 2.1DPR 2.2CCR -0.7HCR 3.03SCS -312GM\$
0.0MFV -0.4DAB -0.4KET 1.6MAS 0.6MET 0.4RPL 0.93HTI
AJCA 08/01/2022 PTAT 47%R -0.5 JUI -5.9
JPI 51%R -75

SIRE: FAMILY HILL RINGMASTER GJPI -118 2%ILE

SISTER(S):
BIG TIME MILITIA NYSSA 85%
2-11 305 2 15940 5.4 867 4.0 643 98DCR 2226C
BIG TIME COMERICA NADIA 76%
2-01 305 2 13190 5.0 659 3.5 457 95DCR 1579C
BIG TIME CONNECTION NANCY 91%
BIG TIME INNOVATION NADINE 90%
3-07 305 2 19360 4.9 955 3.7 719 98DCR 2487C

NEXT DAM:
SUNSET CANYON JACE NADINE III-ET 93%
2-11 301 2 18200 5.3 959 3.8 699 98DCR 2419C
SIRE: WINDY WILLOW MONTANA JACE {6} GJPI -18 7%ILE

SIRE:
CHILLI ACTION COLTON-ET
USA 066738335 GT50K BBR 100 JH1F JNSF A2A2 7JE1088
CDCB GPTA S 08/01/2022 5064DAUS 1309HRDS 11%RIP
99%R -1843M 0.31% -29F 4%ILE
99%R 0.12% -45P -311CM\$ -312NM\$ -351FM\$ -293GM\$
-0.9PL 0.7LIV 0.3DPR 0.1CCR 0.4HCR 3.27SCS
0.0MFV 0.1DAB 0.0KET 0.2MAS 0.5MET 0.2RPL 1.10HTI
AJCA 08/01/2022 2876DAUS
GPTAT 99%R 1.7 GJUI 16.0 GJPI 99%R -71

DAM:
JX MARSHLANDS CRANSTON NICOLE {6}
USA 173359442
TATTOO M166/
DHIA HERD # 35-37-2824 CONTROL # 166

1-09 257 2 9630 5.7 552 4.0 387 94DCR 1340C
2-08 305 2 12820 5.4 692 3.7 468 98DCR 1618C
305 2X ME AVG 2L 14393M 794F 555P 1920C

3-01 86% 4-02 86%
ST SR DF RA RW RL FA FU RH RUW UC UD TP TL RTR RTS
40 32 36 25 34 27 24 36 38 33 31 35 27 26 27 26

PPA -3506M -54F -81P / YD -2749M -22F -56P
CDCB PTA 08/01/2022 3RECS 51%R 17%ILE
-1049M 0.26% 1F 0.10% -18P -128CM\$ -135NM\$ -197FM\$
-0.7PL -1.4LIV -0.2DPR -0.9CCR -1.9HCR 3.03SCS -137GM\$
-0.1MFV -0.5DAB -0.5KET 0.3MAS 0.0MET 0.1RPL -3.31HTI
PA TYPE 0.3 JUI JPI 34%R -21

SISTER(S):
MARSHLANDS CASINO NALA 83%

4TH DAM:
WAYMAR PATRICK NADINE SUP-EX 97-6E (CAN)
10-11 365 2 28476 4.8 1375 3.5 1009 DHIR 3496C
RES SUPREME CHAMPION, 1998 & 2000 WORLD DAIRY EXPO
SENIOR & GRAND CHAMPION, 1997, 1998 & 2000 CENTRAL NATIONAL
RESERVE GRAND CHAMPION, 2004 WESTERN NATIONAL
RES SENIOR & GRAND CHAMPION, 2000 ROYAL WINTER FAIR
ALL CANADIAN MATURE COW, 1997, 1998, & 2000
LIFETIME PRODUCTION AWARD WINNER, 2004 WESTERN NATIONAL
1ST AGED COW, 2004 WESTERN NATIONAL JERSEY SHOW
1ST AGED COW, 1997, 1998 & 2000 CENTRAL NATIONAL
ALL CANADIAN 5-YEAR-OLD, 1996

LOT 26 KILGUS COLTON AUSSIE JE840003151203998

BORN 10/31/2019
 DHIA HERD # 33-51-0672 CONTROL # 1094
 FEMALE EFI 7.8% AMERICAN ID 1094/1094
 1-10 301 2 13760 5.1 698 3.8 518 93DCR 1792C
 305 2X ME AVG 1L 18619M 924F 698P 2415C
 PPA -2176M -16F -50P / YD -1585M -9F -41P
 CDCB PTA 08/01/2022 1RECS 52%R 10%ILE
 -1392M 0.21% -25F 0.07% -37P -270CM\$ -271NM\$ -290FM\$
 -0.7PL -0.3LIV 0.2DPR 0.4CCR 0.8HCR 3.09SCS -257GM\$
 -0.1MFV -0.1DAB -0.2KET 0.7MAS 0.2MET 0.2RPL -0.29HTI
 PA TYPE 0.9 JUI JPI 45%R -61
 ST SR DF RA RW RL FA FU
 0.9 -0.6 1.0 L0.0 -0.2 S0.0 S0.1 1.2
 RH RUW UC UD TP TL RTR RTS
 1.2 0.3 0.7 S1.5 C0.6 L0.8

FRESH: 09/13/2022
 SELLING OPEN

SIRE:
 CHILLI ACTION COLTON-ET
 USA 066738335 GT50K BBR 100 JH1F JNSF A2A2 7JE1088
 CDCB GPTA S 08/01/2022 5064DAUS 1309HRDS 11%RIP
 99%R -1843M 0.31% -29F 4%ILE
 99%R 0.12% -45P -311CM\$ -312NM\$ -351FM\$ -293GM\$
 -0.9PL 0.7LIV 0.3DPR 0.1CCR 0.4HCR 3.27SCS
 0.0MFV 0.1DAB 0.0KET 0.2MAS 0.5MET 0.2RPL 1.10HTI
 AJCA 08/01/2022 2876DAUS
 GPTAT 99%R 1.7 GJUI 16.0 GJPI 99%R -71

DAM:
 KILGUS IATOLA AMANDA
 JE840003132562167
 DHIA HERD # 47-16-0047 CONTROL # 5786
 2-02 219 2 11480 4.8 556 3.5 405 90DCR 1400C
 3-01 305 2 14610 5.9 855 3.7 541 98DCR 1871C
 4-01 305 2 16220 4.8 776 3.5 573 97DCR 1980C
 305 2X ME AVG 4L 16030M 832F 589P 2036C

2-08 84% 3-04 85%
 ST SR DF RA RW RL FA FU RH RUW UC UD TP TL RTR RTS
 42 38 37 26 32 27 28 38 37 38 26 29 29 27 24 28
 PPA -4026M -109F -130P / YD -2789M -70F -87P
 CDCB PTA 08/01/2022 4RECS 59%R 9%ILE
 -1164M 0.15% -27F 0.04% -35P -323CM\$ -323NM\$ -322FM\$
 -1.3PL -1.4LIV 0.0DPR 0.4CCR 1.2HCR 3.01SCS -306GM\$
 -0.2MFV -0.3DAB -0.5KET 1.1MAS 0.0MET 0.2RPL -1.95HTI
 AJCA 08/01/2022 PTAT 50%R 0.0 JUI 1.9 JPI 51%R -73

KILGUS, TRENT
 FAIRBURY, IL BREEDER & OWNER

FOREST GLEN AVERY ACTION-ET
 USA 111023978 GTHD BBR 100 JH1F JNSF A2A2 7JE590
 CDCB GPTA S 08/01/2022 24072DAUS 2867HRDS 4%RIP
 99%R -966M 0.01% -45F 4%ILE
 99%R 0.01% -34P -185CM\$ -182NM\$ -159FM\$ -154GM\$
 1.2PL 3.6LIV 2.1DPR 1.8CCR 1.9HCR 3.00SCS
 0.1MFV 0.7DAB 0.8KET 3.0MAS 0.2MET -0.1RPL 10.42HTI
 AJCA 08/01/2022 12262DAUS
 GPTAT 99%R 0.6 GJUI 5.0 GJPI 99%R -31
 FAMILY HILL CONNECTION CHILLI-ET 91%
 USA 114535186 GT3K BBR 100 JH1F JNSF
 TATTOO /F950
 DHIA HERD # 51-09-0284 CONTROL # 950
 2-04 266 2 17560 7.6 1335 4.0 694 89DCR 2403C
 305 2X ME AVG 1L 23610M 1760F 934P 3234C
 CDCB GPTA S 10/04/2022 0RECS 91%R 13%ILE
 -2099M 0.38% -29F 0.18% -42P -184CM\$ -196NM\$ -294FM\$
 0.3PL 1.2LIV 2.0DPR 2.4CCR -0.3HCR 3.00SCS -143GM\$
 -0.1MFV -0.2DAB -0.5KET 0.4MAS 0.9MET 0.4RPL -1.28HTI
 AJCA 10/04/2022 GPTAT 87%R 0.9 GJUI 9.6 GJPI 87%R -39

SC GOLD DUST PARAMOUNT IATOLA-ET
 USA 112118277 GTHD BBR 100 JH1F JNSF A2A2 29JE3301
 CDCB GPTA S 08/01/2022 18724DAUS 2649HRDS 6%RIP
 99%R -854M 0.12% -16F 4%ILE
 99%R 0.06% -20P -172CM\$ -176NM\$ -203FM\$ -134GM\$
 -0.8PL -2.4LIV 1.1DPR 0.9CCR -0.5HCR 2.97SCS
 -0.3MFV -0.6DAB -0.3KET 1.6MAS -0.4MET 0.1RPL -3.39HTI
 AJCA 08/01/2022 9736DAUS
 GPTAT 99%R 0.5 GJUI 1.6 GJPI 99%R -37

KILGUS ECLIPSE ANN-P 87%
 USA 117940875
 TATTOO /K579
 DHIA HERD # 33-51-0672 CONTROL # 579
 1-11 305 2 12450 5.1 634 3.7 466 95DCR 1612C
 3-00 279 2 16460 4.5 736 3.6 588 96DCR 1992C
 4-00 305 2 18510 3.9 722 3.4 637 97DCR 2038C
 305 2X ME AVG 3L 18959M 818F 664P 2214C
 PPA -2083M -40F -61P / YD -2309M -45F -68P
 CDCB PTA 08/01/2022 3RECS 58%R 7%ILE
 -1284M 0.17% -29F 0.04% -39P -393CM\$ -392NM\$ -388FM\$
 -1.9PL -0.5LIV -1.1DPR -0.1CCR 2.8HCR 3.05SCS -398GM\$
 -0.2MFV 0.1DAB -0.7KET 0.6MAS 0.3MET 0.2RPL -1.15HTI
 AJCA 08/01/2022 PTAT 51%R -0.2 JUI 1.9 JPI 51%R -89
 SIRE: MAACK DAIRY ECLIPSE-P-ET GJPI -89 2%ILE

NEXT DAM:
 KILGUS GOVERNOR ANGIE 82%
 2-11 305 2 11190 5.0 556 3.9 439 94DCR 1499C
 SIRE: GRIFFENS GOVERNOR-ET GJPI -109 2%ILE

4TH DAM:
 KILGUS ACTION AMY 89%
 3-04 305 2 18960 4.4 835 3.4 637 96DCR 2200C



ENNISKILLEN TOPS GROVE, EX-95% (CAN)
GREAT GRANDAM OF LOT 27



ENNISKILLEN TITLE GROVE, SUP-EX 94% (CAN)
FOURTH DAM OF LOT 27

LOT 27 NORSE HAVEN VICTORIOUS GLAMOUR JE840003211474650

BORN 09/25/2019
DHIA HERD # 35-37-2824 CONTROL # 27
FEMALE EFI 5.7% AMERICAN ID 27/27

1-08 84% 2-11 87%
ST SR DF RA RW RL FA FU RH RUW UC UD TP TL RTR RTS
45 33 39 16 42 35 27 37 37 34 26 35 38 21 34 21
PPA -6156M -200F -169P / YD -7713M -289F -228P
CDCB PTA 08/01/2022 1RECS 49%R 1%ILE
-1910M 0.22% -50F 0.11% -49P -634CM\$ -637NM\$ -671FM\$
-2.5PL -2.0LIV -0.8DPR -1.3CCR 1.0HCR 3.14SCS -655GM\$
0.0MFV -0.4DAB -0.4KET -0.3MAS 0.3MET 0.3RPL -2.55HTI
AJCA 08/01/2022 PTAT 43%R 1.3 JUI 11.6 JPI 43%R-135
ST SR DF RA RW RL FA FU
2.3 1.0 0.7 H0.5 1.5 P0.7 S0.1 1.6
RH RUW UC UD TP TL RTR RTS
1.2 0.9 0.7 S1.8 C1.3 S0.2 C1.2 B0.6

FRESH: 07/15/2022
BRED: 09/08/2022 DUE: 06/14/2023 TO
ELLIOTTS REGENCY CASINO-ET
JE840003125141657 BBR 100 JH1F JNSF A2A2 14JE725
CDCB GPTA S 08/01/2022 4611DAUS 851HRDS 25%RIP
99%R -327M 0.09% 2F 20%ILE
99%R 0.11% 12P 133CM\$ 124NM\$ 26FM\$ 77GM\$
2.7PL 0.2LIV 0.3DPR 0.5CCR 1.3HCR 3.13SCS
0.0MFV 0.3DAB 0.0KET -1.9MAS 0.1MET 0.1RPL -1.85HTI
AJCA 08/01/2022 2429DAUS
GPTAT 99%R 1.9 GJUI 16.4 GJPI 97%R 34
BRED WITH SEXED SEMEN

SIRE:
RIVER VALLEY VICTORIOUS-ET
JE840003126479524 GT99K BBR 100 JH1F JNSF A2A2 7JE5032
CDCB GPTA S 08/01/2022 1962DAUS 472HRDS 15%RIP
99%R -745M 0.16% -3F 5%ILE
99%R 0.10% -6P -82CM\$ -90NM\$ -165FM\$ -134GM\$
-0.2PL -1.5LIV -1.6DPR -1.8CCR 2.1HCR 3.05SCS
0.0MFV -0.2DAB -0.1KET -0.5MAS 0.0MET 0.3RPL -1.72HTI
AJCA 08/01/2022 1224DAUS
GPTAT 99%R 1.8 GJUI 20.3 GJPI 97%R -12

DAM:
ENNISKILLEN TEQUILA R GROVE-ET
JECAN000011610706
TATTOO JWG/36B
DHIA HERD # 35-37-2824 CONTROL # 336
5-06 279 2 10160 6.4 652 4.1 417 97DCR 1444C
305 2X ME AVG 1L 11512M 714F 465P 1610C
3-02 85% 6-00 87%
ST SR DF RA RW RL FA FU RH RUW UC UD TP TL RTR RTS
42 38 38 26 45 33 25 36 35 37 21 25 24 26 22 27
PPA -4972M -110F -141P / YD -5138M -89F -134P
CDCB PTA 08/01/2022 1RECS 55%R 0%ILE
-2625M 0.32% -68F 0.12% -73P -836CM\$ -836NM\$ -856FM\$
-2.7PL -2.2LIV 0.3DPR -0.3CCR -0.6HCR 3.19SCS -832GM\$
-0.1MFV -0.6DAB -0.6KET -0.2MAS 0.6MET 0.4RPL -4.37HTI
AJCA 08/01/2022 PTAT 37%R 0.3 JUI 5.2 JPI 47%R-187

FREMSTAD GRANT, GRACE, HANNAH BREEDER & OWNER
WESTBY, WI

JARS OF CLAY BARNABAS
USA 067342492 GT80K BBR 100 JH1F JNSF A2A2 7JE1294
CDCB GPTA S 08/01/2022 7431DAUS 1250HRDS 9%RIP
99%R 245M -0.01% 10F 8%ILE
99%R -0.01% 6P -9CM\$ -7NM\$ 1FM\$ -114GM\$
0.4PL -2.8LIV -3.7DPR -4.0CCR 1.0HCR 3.05SCS
0.0MFV -0.1DAB 0.6KET 0.2MAS 0.7MET 0.2RPL 1.01HTI
AJCA 08/01/2022 3429DAUS
GPTAT 99%R 1.7 GJUI 11.5 GJPI 99%R -11

AVONLEA IATOLA VICTORIA 94%
JECAN000010989478 GT8K BBR 100 JH1F JNSF
TATTOO /428X
DHIA HERD # 33-87-0722 CONTROL # 16
2-00 305 2 12880 4.9 633 3.6 464 100DCR 1604C
3-01 305 2 17409 4.6 808 3.6 629 102DCR 2165C
305 2X ME AVG 3L 15062M 739F 558P 1926C
PPA -1702M -59F -47P / YD -2504M -89F -65P
CDCB GPTA S 10/04/2022 5RECS 90%R 11%ILE
-1336M 0.09% -46F 0.08% -34P -263CM\$ -265NM\$ -290FM\$
1.0PL 1.4LIV 0.6DPR 0.8CCR -0.5HCR 3.09SCS -278GM\$
-0.1MFV -0.4DAB -0.4KET 0.7MAS 0.1MET 0.3RPL -1.88HTI
AJCA 10/04/2022 GPTAT 87%R 1.3 GJUI 13.3 GJPI 86%R -63

TOWER VUE PRIME TEQUILA-ET
USA 114816452 GTHD BBR 100 JH1F JNSF A1A2 76JE156
CDCB GPTA S 08/01/2022 6210DAUS 1757HRDS 5%RIP
99%R -2125M 0.25% -55F 0%ILE
99%R 0.11% -57P -829CM\$ -825NM\$ -844FM\$ -909GM\$
-3.4PL -4.9LIV -3.4DPR -4.6CCR -1.5HCR 3.39SCS
-0.1MFV -0.5DAB -0.6KET -1.6MAS 0.9MET 0.3RPL -6.31HTI
AJCA 08/01/2022 4115DAUS
GPTAT 99%R 1.2 GJUI 13.0 GJPI 99%R -201

ENNISKILLEN REMAKE GROVEII EX 92 (CAN)
JECAN000010216290
TATTOO JWG/20M
CONTROL #
3-07 305 2 15563 5.2 811 3.8 598 CAN 2070C
4-09 254 2 13356 4.8 642 3.7 498 CAN 1718C
5-08 305 2 15953 5.2 822 3.7 587 CAN 2031C
9-03 305 2 15669 4.7 734 3.7 584 CAN 1985C
PA -2451M -72F -71P
-659CM\$ -661NM\$ -671FM\$
-1.4PL 4.3DPR 4.5CCR 0.2HCR 3.05SCS
PA TYPE -1.1 JPI 38%R -124
SIRE: ROCK ELLA REMAKE-ET GJPI -67 4%ILE

NEXT DAM:
ENNISKILLEN TOPS GROVE EX-95 4E (CAN)
10-09 305 2 16103 5.0 805 3.9 622 CAN 2152C
NOMINATED ALL CANADIAN MATURE COW 1999
RESERVE ALL CANADIAN 4-YEAR-OLD 1995
RESERVE ALL CANADIAN 5-YEAR-OLD 1996
RESERVE ALL CANADIAN SR 3-YEAR-OLD 1994
SIRE: MASTER C TOPS JPI -228 0%ILE

4TH DAM:
ENNISKILLEN TITLE GROVE SUP-EX 94-3E (CAN)
-1-00 300 2 13120 5.5 723 4.1 538 CAN 1864C
NOMINATED ALL CANADIAN FOUR YEAR OLD 1992
NOMINATED ALL CANADIAN FIVE YEAR OLD 1993
NOMINATED ALL CANADIAN THREE YEAR OLD 1991
1ST FIVE YEAR OLD, 1993 RICHMOND HILL FAIR
1ST MATURE COW, 1995 RICHMOND HILL SPRING SHOW
1ST MATURE COW, 1996 RICHMOND HILL SPRING SHOW
4TH FIVE YEAR OLD, 1993 ROYAL WINTER FAIR
5TH THREE YEAR OLD, 1991 ROYAL WINTER FAIR
5TH FOUR YEAR OLD, 1992 ROYAL WINTER FAIR



NORSE STAR IATOLA BROOKLYN, E-93%
DAM OF LOT 28

LOT 28 NORSE HAVEN SULTAN BRILEE-ET JE840003227764501

BORN 09/15/2020 PO
FEMALE EFI 6.5% AMERICAN ID 44/44

FREMSTAD, JASON BREEDER & OWNER
WESTBY, WI

1-11 84%
ST SR DF RA RW RL FA FU RH RUW UC UD TP TL RTR RTS
37 23 38 26 34 31 29 34 45 26 28 36 25 35 27 28
PA -874M -25F -28P
-307CM\$ -307NM\$ -302FM\$
-0.5PL -0.5DPR -0.2CCR -2.1HCR 2.98SCS
PA TYPE 0.5 JPI 45%R -69
ST SR DF RA RW RL FA FU
1.1 0.2 0.2 H2.4 1.2 P0.4 S0.3 1.4
RH RUW UC UD TP TL RTR RTS
0.7 0.1 0.2 S1.7 C0.4 L0.7

SOONER CENTURION-ET
USA 000655767 GTHD BBR 100 JH1F JNSF 7JE329
CDCB GPTA S 08/01/2022 11505DAUS 2412HRDS 5%RIP
99%R -1098M 0.08% -38F 4%ILE
99%R 0.04% -32P -345CM\$ -344NM\$ -344FM\$ -246GM\$
-2.4PL -1.2LIV 2.0DPR 3.1CCR -1.1HCR 3.11SCS
-0.1MFV 0.1DAB -0.9KET -0.4MAS 0.1MET 0.0RPL -2.33HTI
AJCA 08/01/2022 5527DAUS
GPTAT 99%R 0.2 GJUI 0.5 GJPI 99%R -69
POTWELL JUDES SUCCESS 21C 93%
USA 003968887
TATTOO ZAX/21C
DHIA HERD # 21-30-0393 CONTROL # 716
2-05 305 2 14900 5.5 820 3.8 562 DHIR 1828C
3-05 305 2 15690 5.2 822 3.9 613 DHIR 1995C
305 2X ME AVG 2L 17256M 912F 650P 2116C
PPA -4311M -155F -112P / YD -3673M -109F -105P
CDCB PTA 08/01/2022 4RECS 70%R 2%ILE
-1907M 0.21% -51F 0.06% -58P -614CM\$ -614NM\$ -611FM\$
-3.2PL -1.6LIV 0.3DPR 0.4CCR -0.6HCR 2.97SCS -565GM\$
-0.1MFV -0.6DAB -0.8KET 1.8MAS -0.1MET 0.3RPL -1.44HTI
AJCA 11/01/2003 PTAT 37%R -0.1 JUI 6.4 JPI 65%R-116

FRESH: 08/15/2022
BRED: 09/16/2022 DUE: 06/22/2023 TO
ELLIOTT'S REGENCY CASINO-ET
JE840003125141657 BBR 100 JH1F JNSF A2A2 14JE725
CDCB GPTA S 08/01/2022 4611DAUS 851HRDS 25%RIP
99%R -327M 0.09% 2F 20%ILE
99%R 0.11% 12P 133CM\$ 124NM\$ 26FM\$ 77GM\$
2.7PL 0.2LIV 0.3DPR 0.5CCR 1.3HCR 3.13SCS
0.0MFV 0.3DAB 0.0KET -1.9MAS 0.1MET 0.1RPL -1.85HTI
AJCA 08/01/2022 2429DAUS
GPTAT 99%R 1.9 GJUI 16.4 GJPI 97%R 34
BRED WITH SEXED SEMEN

SC GOLD DUST PARAMOUNT IATOLA-ET
USA 112118277 GTHD BBR 100 JH1F JNSF A2A2 29JE3301
CDCB GPTA S 08/01/2022 18724DAUS 2649HRDS 6%RIP
99%R -854M 0.12% -16F 4%ILE
99%R 0.06% -20P -172CM\$ -176NM\$ -203FM\$ -134GM\$
-0.8PL -2.4LIV 1.1DPR 0.9CCR -0.5HCR 2.97SCS
-0.3MFV -0.6DAB -0.3KET 1.6MAS -0.4MET 0.1RPL -3.39HTI
AJCA 08/01/2022 9736DAUS
GPTAT 99%R 0.5 GJUI 1.6 GJPI 99%R -37
NORSE STAR JUSTICE N7116 88%
USA 116663265
TATTOO /N7116
DHIA HERD # 35-63-0983 CONTROL # 3719
1-09 305 3 20110 5.0 1006 3.7 741 93DCR 2563C
2-10 305 3 27710 4.6 1278 3.7 1026 94DCR 3468C
4-06 303 3 19320 5.2 1014 3.8 734 89DCR 2540C
305 2X ME AVG 3L 23045M 1144F 872P 2991C
PPA -814M -37F -34P / YD -2039M -82F -72P
CDCB PTA 08/01/2022 3RECS 64%R 1%ILE
-1440M 0.08% -54F 0.02% -49P -670CM\$ -669NM\$ -644FM\$
-3.0PL -0.8LIV 0.1DPR 0.5CCR -0.9HCR 2.93SCS -662GM\$
0.0MFV -0.4DAB -0.5KET 1.1MAS 0.4MET 0.4RPL -0.14HTI
AJCA 08/01/2022 PTAT 54%R 0.1 JUI -3.6 JPI 53%R-139
SIRE: JANES PRIMETIME JUSTICE-ET GJPI -218 0%ILE

SISTER(S):
NORSE HAVEN SULTAN BRISTOL 90%
SIRE:
SHF CENTURION SULTAN
USA 110404026 GTHD BBR 100 JH1C JNSF 200JE303
CDCB GPTA S 08/01/2022 13842DAUS 2789HRDS 4%RIP
99%R -839M 0.14% -12F 4%ILE
99%R 0.03% -24P -206CM\$ -206NM\$ -211FM\$ -228GM\$
-0.2PL -1.5LIV -0.8DPR 0.1CCR -2.0HCR 3.03SCS
0.0MFV -0.4DAB -0.9KET 2.9MAS -0.1MET 0.0RPL 2.08HTI
AJCA 08/01/2022 8548DAUS
GPTAT 99%R 0.4 GJUI 4.3 GJPI 99%R -50

SISTER(S):
NORSE STAR COMERICA N3287 81%
1-09 305 3 16300 6.3 1027 3.8 627 92DCR 2170C
NEXT DAM:
BONN N7064 OF NORSE STAR 87%
2-10 305 3 22070 5.4 1201 4.0 872 92DCR 3019C
SIRE: SCHULTZ JACE BONN
4TH DAM:
JADES LADY BELLE 85%
8-02 305 3 21430 5.0 1081 3.8 810 94DCR 2802C

DAM:
NORSE STAR IATOLA BROOKLYN
USA 067343175 GT8K BBR 100 JH1F JNSF
TATTOO /N3175
DHIA HERD # 35-63-0983 CONTROL # 4299
1-10 305 3 20710 5.0 1028 3.5 721 92DCR 2492C
2-10 305 3 22980 5.0 1156 3.5 813 89DCR 2810C
3-10 305 3 25860 5.4 1409 3.6 922 93DCR 3187C
305 2X ME AVG 3L 24225M 1274F 870P 3009C
2-04 89% 3-00 91% 4-02 93%
ST SR DF RA RW RL FA FU RH RUW UC UD TP TL RTR RTS
50 38 39 25 45 22 31 50 50 28 33 29 21 31 32
PPA 20M -8F -27P / YD -1278M -50F -60P
CDCB GPTA S 10/04/2022 3RECS 85%R 6%ILE
-909M 0.03% -37F 0.01% -31P -408CM\$ -408NM\$ -393FM\$
-0.8PL -2.0LIV -0.2DPR -0.4CCR -2.2HCR 2.92SCS -433GM\$
-0.2MFV -0.7DAB -0.5KET 1.3MAS 0.1MET 0.1RPL -3.44HTI
AJCA 10/04/2022 GPTAT 83%R 0.6 GJUI 9.5 GJPI 80%R -88
RESERVE ALL AMERICAN JR 2-YEAR-OLD, 2012
2ND 4-YEAR-OLD, 2014 WISCONSIN STATE SHOW
5TH JR 3-YEAR-OLD, 2013 ALL AMERICAN JERSEY SHOW
SISTER(S):
NORSE STAR LINDY 3553 87%
3-01 271 3 19740 5.9 1167 3.6 704 91DCR 2434C



OKATO RISING TEMP LISSY, 91%
DAM OF LOT 29

LOT 29 NORSE HAVEN MAGICIAN LILA JE840003227764505

BORN 12/04/2020 PO
FEMALE EFI 5.0% AMERICAN ID 48/48

PA -1706M -38F -43P
-366CM\$ -368NM\$ -403FM\$
-0.3PL 2.3DPR 3.2CCR 0.7HCR 3.10SCS
PA TYPE 0.4 JPI 34%R -73
ST SR DF RA RW RL FA FU
1.3 -0.1 -0.2 H1.1 0.4 P0.8 S0.6 1.8
RH RUW UC UD TP TL RTR RTS
0.4 -0.6 -0.7 S2.6 C0.5 L0.4

FRESH: 09/02/2022
SELLING OPEN

SIRE:

KCJF HIRED MAGICIAN
JE840003138865447 GT99K BBR 100 JH1F JNSF A1A2 7JE1705
CDCB GPTA S 08/01/2022 108DAUS 39HRDS 45%RIP
92%R -2788M 0.29% -81F 1%ILE
93%R 0.13% -78P -624CM\$ -624NM\$ -646FM\$ -562GM\$
0.6PL -0.8LIV 3.6DPR 4.9CCR 1.3HCR 3.14SCS
-0.2MFV -0.7DAB -0.8KET 0.9MAS 0.5MET 0.3RPL -4.25HTI
AJCA 08/01/2022 57DAUS
GPTAT 88%R 0.7 GJUI 12.4 GJPI 87%R -135

DAM:

OKATO RISING TEMP LISSY
JE840003141562476
TATTOO M351/
DHIA HERD # 35-37-2824 CONTROL # 886
3-06 269 2 12890 5.7 733 3.8 488 97DCR 1688C
4-05 287 2 16410 5.2 846 3.8 621 98DCR 2148C
305 2X ME AVG 2L 15812M 849F 600P 2074C
2-09 88% 4-01 90% 4-07 91%
ST SR DF RA RW RL FA FU RH RUW UC UD TP TL RTR RTS
37 35 40 21 38 18 35 45 38 43 25 31 35 22 35 28
PPA -319M 64F 25P / YD -719M 41F 7P
CDCB PTA 08/01/2022 2RECS 56%R 18%ILE
-624M 0.17% 5F 0.07% -8P -107CM\$ -112NM\$ -160FM\$
-1.1PL -0.9LIV 0.9DPR 1.5CCR 0.1HCR 3.06SCS -75GM\$
0.0MFV -0.2DAB 0.1KET -0.5MAS 0.0MET 0.0RPL -1.66HTI
AJCA 08/01/2022 PTAT 38%R 0.0 JUI 3.4 JPI 47%R -11

SISTER(S):

OKATO ARCHER LAKEN 85%

FREMSTAD GRANT, GRACE, HANNAH BREEDER & OWNER
WESTBY, WI

SV JADE HIRED GUN-ET

USA 115093063 GT50K BBR 100 JH1F JNSF A1A2 94JE3720
CDCB GPTA S 08/01/2022 2867DAUS 893HRDS 5%RIP
99%R -1961M 0.24% -48F 2%ILE
99%R 0.11% -50P -456CM\$ -458NM\$ -495FM\$ -394GM\$
0.2PL -1.1LIV 3.7DPR 4.9CCR 0.9HCR 3.14SCS
-0.2MFV -1.0DAB -0.5KET 1.4MAS 0.6MET 0.5RPL -4.21HTI
AJCA 08/01/2022 1854DAUS
GPTAT 99%R 0.1 GJUI 4.5 GJPI 99%R -92

KCJF MOLLYS REGENCY MARTINI-ET

95%
USA 117412161 GT13K BBR 100 JH1F JNSF
TATTOO C837/C837
DHIA HERD # 61-60-0034 CONTROL # 837
2-04 208 2 12740 4.5 570 3.5 451 84DCR 1536C
3-01 305 2 18840 6.0 1122 3.4 638 95DCR 2204C
4-03 305 2 19890 4.5 889 3.4 677 95DCR 2339C
6-01 246 2 17740 3.6 632 3.9 692 78DCR 1977C
305 2X ME AVG 5L 20727M 949F 730P 2412C
PPA -3102M -163F -118P / YD -3593M -183F -136P
CDCB GPTA S 10/04/2022 5RECS 86%R 5%ILE
-1923M 0.02% -90F 0.00% -71P -451CM\$ -443NM\$ -380FM\$
3.0PL 0.6LIV 4.4DPR 5.4CCR 2.2HCR 3.02SCS -382GM\$
-0.1MFV -0.3DAB -0.9KET -0.7MAS 0.7MET 0.2RPL -4.34HTI
AJCA 10/04/2022 GPTAT 84%R 0.2 GJUI 7.1 GJPI 81%R-105

IGL RISING TEMP-ET

JE840003124584980 GT80K BBR 100 JH1F JNSF A2A2 7JE1438
CDCB GPTA S 08/01/2022 517DAUS 96HRDS 3%RIP
98%R 763M 0.00% 37F 53%ILE
98%R 0.01% 30P 265CM\$ 265NM\$ 238FM\$ 258GM\$
0.0PL -2.0LIV -1.4DPR -0.6CCR 0.0HCR 3.19SCS
0.1MFV 0.0DAB 0.5KET -1.8MAS -0.3MET -0.2RPL -1.74HTI
AJCA 08/01/2022 192DAUS
GPTAT 96%R -0.7 GJUI -5.0 GJPI 95%R 51

OKATO TRADITION LAYLA

90%
USA 117723353
TATTOO M115/274
DHIA HERD # 35-43-0811 CONTROL # 274
2-09 248 2 11730 5.4 634 3.8 450 93DCR 1557C
3-08 305 2 13810 5.9 808 4.0 555 97DCR 1922C
4-11 305 2 13640 5.2 710 3.8 519 95DCR 1796C
305 2X ME AVG 4L 14260M 746F 542P 1874C
PPA -3631M -67F -92P / YD -3965M -91F -100P
CDCB PTA 08/01/2022 4RECS 56%R 4%ILE
-2000M 0.26% -47F 0.11% -52P -501CM\$ -507NM\$ -545FM\$
-1.0PL 0.2LIV 2.4DPR 2.7CCR 0.1HCR 2.96SCS -462GM\$
0.0MFV -0.4DAB -0.3KET 0.7MAS 0.2MET 0.1RPL -0.84HTI
AJCA 08/01/2022 PTAT 49%R 0.1 JUI 5.3 JPI 48%R -96
SIRE: FAMILY HILL CIR TRADITION-ET GJPI -74 2%ILE

NEXT DAM:

OKATO KAPTAIN LASHES 82%
SIRE: AVONLEA RENAISSANCE KAPTAIN-ET GJPI -188 0%ILE

4TH DAM:

EDGEBROOKS COUNCILLER LUCKY 87%
5-06 305 2 20940 5.0 1039 3.7 772 95DCR 2670C

Group Lots

LOT 100A MILK-N-MORE CHROME KYLIN {6} JE840003206094793

BORN 06/01/2019
 DHIA HERD # 35-43-0150 CONTROL # 942
 FEMALE EFI 7.5% AMERICAN ID 942/942

WUSSOW RON & NICOLLE BREEDER & OWNER
 CECIL, WI

2-07 83%
 ST SR DF RA RW RL FA FU RH RUW UC UD TP TL RTR RTS
 37 29 37 28 32 29 27 37 38 39 27 37 28 24 28 29
 PPA -3474M -61F -97P / YD -3612M -60F -97P
 CDCB PTA 08/01/2022 1RECS 52%R 21%ILE
 -953M 0.17% -11F 0.05% -24P -75CM\$ -80NM\$ -104FM\$
 1.7PL -1.2LIV 0.4DPR 0.8CCR 0.4HCR 2.92SCS -95GM\$
 0.0MFV -0.2DAB -0.4KET 0.1MAS 0.2MET 0.2RPL -1.04HTI
 AJCA 08/01/2022 PTAT 46%R 1.4 JUI 14.4 JPI 45%R -15
 ST SR DF RA RW RL FA FU
 0.5 -0.3 0.8 H0.6 0.5 S0.1 S0.3 2.0
 RH RUW UC UD TP TL RTR RTS
 1.2 0.9 1.2 S2.6 C1.5 S0.2 C1.5 B0.9

SCHULTZ LEGAL CRITIC-P
 USA 117217618 GT50K BBR 100 JH1C JNSC 11JE1098
 CDCB GPTA S 08/01/2022 4103DAUS 393HRDS 3%RIP
 99%R -56M 0.04% 6F 50%ILE
 99%R 0.03% 4P 267CM\$ 262NM\$ 232FM\$ 225GM\$
 2.8PL 0.9LIV -0.7DPR -0.9CCR -1.8HCR 2.89SCS
 -0.3MFV 0.4DAB 0.5KET 1.3MAS 0.4MET -0.1RPL 1.79HTI
 AJCA 08/01/2022 2569DAUS
 GPTAT 99%R 0.8 GJUI 8.8 GJPI 99%R 46
 LYON CELEBRITY CECE-ET 91%
 USA 117046049 GT50K BBR 100 JH1C JNSF
 TATTOO J05/J05
 DHIA HERD # 33-87-0722 CONTROL # 813
 2-02 305 3 18470 4.7 865 3.4 633 100DCR 2187C
 4-03 271 3 22660 4.4 999 3.6 823 102DCR 2740C
 305 2X ME AVG 2L 19070M 900F 699P 2370C
 PPA 1162M 89F 40P / YD -58M 55F 4P
 CDCB GPTA S 10/04/2022 2RECS 90%R 36%ILE
 -226M 0.15% 21F 0.02% -5P 44CM\$ 42NM\$ 32FM\$
 -0.8PL -2.9LIV -0.1DPR -1.1CCR 0.0HCR 2.95SCS 67GM\$
 0.1MFV 0.0DAB -0.1KET 0.3MAS 0.0MET 0.2RPL 1.52HTI
 AJCA 10/04/2022 GPTAT 88%R 0.5 GJUI 0.0 GJPI 87%R 10

FRESH: 07/26/2022
 BRED: 10/06/2022 DUE: 07/12/2023 TO
 BW GRADUATE
 USA 174052049 BBR 100 JH1F JNSF A1A2 7JE1939
 CDCB GPTA S 08/01/2022 0%RIP
 77%R 812M 0.08% 56F 90%ILE
 78%R 0.04% 39P 519CM\$ 508NM\$ 434FM\$ 470GM\$
 2.7PL -0.7LIV -0.6DPR 0.1CCR 0.9HCR 2.83SCS
 -0.1MFV 0.0DAB 0.2KET -0.7MAS 0.4MET 0.0RPL -1.83HTI
 AJCA 08/01/2022 ODAUS
 GPTAT 80%R 1.7 GJUI 10.0 GJPI 76%R 120
 SELLING AS A GROUP OF 8 FRESH COWS
 MILKING 93LBS DAILY
 SCC 81,000

MILK-N-MORE-KCW TEQUILA EZRA
 USA 118938637
 PA -1468M -32F -38P
 -645CM\$ -645NM\$ -668FM\$
 -1.2PL -0.3DPR -0.8CCR -1.4HCR 3.15SCS
 PA TYPE 0.6 JPI 38%R -149

SISTER(S):
 MILK-N-MORE MACHO MAN KEYLA {6} 84%
 3-01 269 3 19010 5.0 950 3.6 692 91DCR 2393C

MILK-N-MORE ZUMA KEIFER {4} 78%
 USA 118326737
 TATTOO W391/W391
 DHIA HERD # 35-43-0150 CONTROL # 423
 2-01 305 3 21950 4.5 978 3.4 754 93DCR 2605C
 305 2X ME AVG 1L 25596M 1150F 891P 3073C
 PPA -583M 39F 6P / YD -474M 41F 6P
 CDCB PTA 08/01/2022 1RECS 56%R 22%ILE
 -1117M 0.17% -19F 0.09% -23P -65CM\$ -72NM\$ -122FM\$
 0.6PL -0.3LIV 2.1DPR 3.3CCR 1.5HCR 2.95SCS -9GM\$
 0.0MFV -0.2DAB -1.3KET 1.5MAS 0.4MET 0.4RPL 0.47HTI
 AJCA 08/01/2022 PTAT 49%R -0.1 JUI 2.8 JPI 49%R -8
 SIRE: ISDK DJ ZUMA GJPI 74 49%ILE

SIRE:
 RIVER VALLEY CECE CHROME-ET
 JE840003012423929 GT BBR 100 JH1F JNSC A2A2 7JE5004
 CDCB GPTA S 08/01/2022 17006DAUS 1608HRDS 29%RIP
 99%R 508M 0.03% 31F 63%ILE
 99%R -0.02% 15P 321CM\$ 319NM\$ 315FM\$ 298GM\$
 2.5PL -1.8LIV -0.3DPR 0.2CCR 0.8HCR 2.86SCS
 -0.1MFV -0.1DAB 0.1KET -0.3MAS -0.1MET 0.0RPL -1.89HTI
 AJCA 08/01/2022 7730DAUS
 GPTAT 99%R 2.0 GJUI 15.4 GJPI 99%R 76

NEXT DAM:
 MILK-N-MORE EXCITED KAYLEE {3} 90%
 2-01 305 3 22790 4.7 1074 3.8 865 94DCR 2919C
 SIRE: BRIDON EXCITATION GJPI -125 2%ILE

DAM:
 MILK-N-MORE EZRA KYLA {5}
 USA 067258579
 DHIA HERD # 35-43-0150 CONTROL # 579
 1-11 242 3 13670 5.7 778 3.6 491 89DCR 1697C
 2-10 236 3 14010 5.2 724 3.6 502 88DCR 1735C
 3-10 189 3 11200 5.1 570 3.6 402 86DCR 1390C
 4-10 196 3 13250 5.6 746 3.6 476 86DCR 1646C
 305 2X ME AVG 4L 16892M 950F 626P 2167C

4TH DAM:
 MILK-N-MORE ROCKET KYLIE {2} 84%
 2-09 305 3 29230 4.6 1330 3.5 1015 96DCR V 3508C

2-00 83% 3-02 90%
 ST SR DF RA RW RL FA FU RH RUW UC UD TP TL RTR RTS
 28 42 41 23 45 33 26 44 43 36 29 33 37 25 40 30
 PPA -6321M -130F -174P / YD -4693M -108F -127P
 CDCB PTA 08/01/2022 4RECS 58%R 5%ILE
 -2046M 0.27% -47F 0.11% -53P -470CM\$ -474NM\$ -511FM\$
 -0.2PL -1.0LIV 0.9DPR 1.2CCR 0.0HCR 3.06SCS -471GM\$
 0.0MFV -0.3DAB -0.8KET 0.5MAS 0.5MET 0.4RPL -1.07HTI
 AJCA 08/01/2022 PTAT 48%R 0.5 JUI 8.0 JPI 47%R -105

LOT 100B MILK-N-MORE STRIKEZONE GIADA JE840003208369461

BORN 06/16/2019
 DHIA HERD # 35-43-0150 CONTROL # 945
 FEMALE EFI 6.7% AMERICAN ID 945/945

WUSSOW RON & NICOLLE BREEDER & OWNER
 CECIL, WI

1-11 84% 3-01 84%
 ST SR DF RA RW RL FA FU RH RW UC UD TP TL RTR RTS
 38 35 35 22 36 20 34 35 36 36 36 25 35 39 25 25
 PPA -2549M -2F 0P / YD -3210M -16F -19P
 CDCB PTA 08/01/2022 1RECS 44%R 17%ILE
 -1150M 0.20% -15F 0.15% -12P -119CM\$ -129NM\$ -229FM\$
 0.0PL 0.7LIV 0.8DPR 1.0CCR 0.7HCR 3.15SCS -118GM\$
 -0.1MFV 0.0DAB -0.2KET 0.6MAS 0.8MET 0.2RPL 0.20HTI
 AJCA 08/01/2022 PTAT 34%R 0.8 JUI 3.9 JPI 36%R -23
 ST SR DF RA RW RL FA FU
 1.3 0.2 0.7 H1.1 0.5 P0.1 S0.3 0.9
 RH RW UC UD TP TL RTR RTS
 0.5 0.6 -0.1 S0.7 C0.5 L0.0 W0.2 C0.2

FRESH: 07/23/2022
 BRED: 10/06/2022 DUE: 07/12/2023 TO
 UR JX SEXING JIGGY KNOX {0}-ET
 JE840003143701927 BBR 93 JH1F JNSF A2A2 551JE1802
 CDCB GPTA S 08/01/2022 0%RIP
 77%R 1069M 0.08% 69F 92%ILE
 77%R 0.04% 49P 568CM\$ 557NM\$ 476FM\$ 470GM\$
 3.3PL 1.7LIV -1.0DPR -0.9CCR 0.7HCR 2.93SCS
 0.2MFV 0.4DAB 0.2KET -0.7MAS -0.5MET -0.3RPL 2.49HTI
 AJCA 08/01/2022 ODAUS
 GPTAT 79%R 1.7 URUI 9.0 URPI 74%R 132
 SELLING AS A GROUP OF 8 FRESH COWS
 MILKING 69LBS DAILY
 SCC 174,000

SISTER(S):
 MILK-N-MORE VICTORIOUS GUINEVERE 85%
 SELLING AS LOT 100C

SIRE:
 RIVER VALLEY STRIKEZONE-ET
 JE840003133234760 GT99K BBR 100 JH1F JNSF A2A2 200JE10031
 CDCB GPTA S 08/01/2022 17%RIP
 82%R -865M 0.05% -32F 4%ILE
 82%R 0.08% -16P -270CM\$ -272NM\$ -312FM\$ -284GM\$
 0.0PL 1.1LIV 0.7DPR 1.0CCR 1.1HCR 3.18SCS
 0.0MFV 0.0DAB 0.0KET 1.2MAS 1.0MET 0.2RPL 2.56HTI
 AJCA 08/01/2022 4DAUS
 GPTAT 81%R 0.8 GJUI 7.4 GJPI 78%R -49

DAM:
 MILK-N-MORE ELMER GIADA
 JE840003131983082
 DHIA HERD # 35-43-0150 CONTROL # 655
 1-10 305 3 17770 5.0 891 3.9 699 93DCR 2397C
 2-11 254 3 19870 4.6 906 3.8 760 91DCR 2506C
 3-10 229 3 17980 4.9 885 3.6 647 88DCR 2237C
 4-10 182 3 14500 4.8 697 3.8 555 80DCR 1886C
 305 2X ME AVG 4L 21233M 1053F 824P 2800C
 2-01 86% 3-05 88%
 ST SR DF RA RW RL FA FU RH RW UC UD TP TL RTR RTS
 45 27 40 16 39 23 34 36 41 38 30 34 25 22 32 27
 PPA -2484M -45F -1P / YD -1954M -24F -6P
 CDCB PTA 08/01/2022 4RECS 52%R 20%ILE
 -914M 0.16% -11F 0.14% -6P -85CM\$ -94NM\$ -191FM\$
 0.0PL 0.3LIV 0.8DPR 1.0CCR 0.3HCR 3.11SCS -83GM\$
 -0.1MFV -0.1DAB -0.3KET -0.1MAS 0.6MET 0.2RPL -1.67HTI
 AJCA 08/01/2022 PTAT 41%R 0.3 JUI 2.6 JPI 42%R -15

BW CITATION A-ET
 USA 118367576 GT80K BBR 100 JH1C JNSF A2A2 505JE125
 CDCB GPTA S 08/01/2022 1562DAUS 290HRDS 13%RIP
 99%R -87M 0.02% 0F 50%ILE
 99%R -0.03% -9P 259CM\$ 262NM\$ 291FM\$ 178GM\$
 5.8PL 4.1LIV 0.6DPR 1.2CCR 2.9HCR 2.97SCS
 0.0MFV 0.2DAB 0.1KET 1.2MAS 0.4MET 0.1RPL 3.33HTI
 AJCA 08/01/2022 1031DAUS
 GPTAT 99%R 0.8 GJUI 10.6 GJPI 97%R 43

SOUTH MOUNTAIN VOLTAGE SPICE-ET 95%
 USA 116023133 GT3K BBR 100 JH1F JNSF
 TATTOO E224/E224
 DHIA HERD # 33-87-0722 CONTROL # 728
 4-01 257 2 10940 5.2 569 3.8 415 99DCR 1436C
 5-01 305 2 16280 5.0 814 3.7 609 102DCR 2107C
 7-00 305 2 16320 6.4 1051 3.7 604 102DCR 2089C
 9-01 267 2 11210 5.7 638 3.8 428 101DCR 1481C
 305 2X ME AVG 6L 15352M 840F 585P 2024C
 PPA -2360M -59F -28P / YD -3244M -87F -68P
 CDCB GPTA S 10/04/2022 5RECS 89%R 4%ILE
 -1699M 0.14% -54F 0.12% -38P -481CM\$ -487NM\$ -544FM\$
 -1.7PL -0.9LIV 0.5DPR 0.8CCR 1.2HCR 3.10SCS -461GM\$
 0.0MFV -0.3DAB -0.5KET -0.3MAS 1.0MET 0.2RPL -2.04HTI
 AJCA 10/04/2022 GPTAT 83%R 0.3 GJUI -0.1 GJPI 83%R-103

COLINS ECLIPSEP ELMER-P-ET
 USA 118449555 GT8K BBR 100 JH1F JNSF
 CDCB GPTA S 08/01/2022 0%RIP
 80%R -455M 0.14% 8F 9%ILE
 80%R 0.04% -8P 11CM\$ 11NM\$ -10FM\$ 55GM\$
 -0.6PL 0.9LIV 0.8DPR 1.4CCR 2.4HCR 3.15SCS
 -0.1MFV 0.1DAB -0.3KET -0.7MAS 0.7MET 0.1RPL -1.84HTI
 AJCA 08/01/2022 ODAUS
 GPTAT 80%R -0.3 GJUI -5.6 GJPI 77%R 1

MILK-N-MORE DRIVERS GENEVIEVE 82%
 USA 118772293
 TATTOO W441/W441
 DHIA HERD # 35-43-0150 CONTROL # 506
 2-00 263 3 19680 4.4 873 3.5 687 91DCR 2347C
 305 2X ME AVG 1L 25600M 1155F 915P 3116C
 PPA -621M -29F 11P / YD 215M -34F 29P
 CDCB PTA 08/01/2022 1RECS 54%R 11%ILE
 -582M 0.02% -25F 0.05% -12P -255CM\$ -257NM\$ -282FM\$
 -0.5PL -0.4LIV 0.8DPR 0.6CCR -1.7HCR 3.03SCS -257GM\$
 -0.1MFV -0.2DAB -0.3KET 0.6MAS 0.5MET 0.3RPL -0.88HTI
 AJCA 08/01/2022 PTAT 45%R -0.6 JUI -5.3 JPI 45%R -54
 SIRE: COLINS LOUIE DRIVER GJPI -3 8%ILE

NEXT DAM:
 MILK-N-MORE GATOR GRETCHEN 77%
 3-00 305 3 19090 5.1 981 3.8 724 95DCR 2505C
 SIRE: BUDJON-VAIL SULTAN GATOR-ET GJPI -148 1%ILE
 4TH DAM:
 MILK-N-MORE JAMAICA GRETA 83%
 2-11 266 3 14200 5.4 765 3.9 547 93DCR 1893C

LOT 100C MILK-N-MORE VICTORIOUS GUINEVERE JE840003217582080

BORN 06/02/2020 P1
 FEMALE EFI 7.1% AMERICAN ID 109/109

WUSSOW RON & NICOLLE BREEDER & OWNER
 CECIL, WI

2-02 85%
 ST SR DF RA RW RL FA FU RH RUW UC UD TP TL RTR RTS
 46 35 33 35 33 20 36 30 46 26 29 39 33 29 25 39
 PA -830M -7F -6P
 -84CM\$ -92NM\$ -178FM\$
 -0.1PL -0.4DPR -0.4CCR 1.2HCR 3.08SCS
 PA TYPE 1.1 JPI 35%R -14
 ST SR DF RA RW RL FA FU
 1.5 0.4 0.7 H0.5 0.7 P0.7 S0.2 1.5
 RH RUW UC UD TP TL RTR RTS
 1.4 0.7 0.4 S1.6 C1.3 S0.8

JARS OF CLAY BARNABAS
 USA 067342492 GT80K BBR 100 JH1F JNSF A2A2 7JE1294
 CDCB GPTA S 08/01/2022 7431DAUS 1250HRDS 9%RIP
 99%R 245M -0.01% 10F 8%ILE
 99%R -0.01% 6P -9CM\$ -7NM\$ 1FM\$ -114GM\$
 0.4PL -2.8LIV -3.7DPR -4.0CCR 1.0HCR 3.05SCS
 0.0MFV -0.1DAB 0.6KET 0.2MAS 0.7MET 0.2RPL 1.01HTI
 AJCA 08/01/2022 3429DAUS
 GPTAT 99%R 1.7 GJUI 11.5 GJPI 99%R -11

AVONLEA IATOLA VICTORIA 94%
 JECAN000010989478 GT8K BBR 100 JH1F JNSF
 TATTOO /428X
 DHIA HERD # 33-87-0722 CONTROL # 16
 2-00 305 2 12880 4.9 633 3.6 464 100DCR 1604C
 3-01 305 2 17409 4.6 808 3.6 629 102DCR 2165C
 305 2X ME AVG 3L 15062M 739F 558P 1926C
 PPA -1702M -59F -47P / YD -2504M -89F -65P
 CDCB GPTA S 10/04/2022 5RECS 90%R 11%ILE
 -1336M 0.09% -46F 0.08% -34P -263CM\$ -265NM\$ -290FM\$
 1.0PL 1.4LIV 0.6DPR 0.8CCR -0.5HCR 3.09SCS -278GM\$
 -0.1MFV -0.4DAB -0.4KET 0.7MAS 0.1MET 0.3RPL -1.88HTI
 AJCA 10/04/2022 GPTAT 87%R 1.3 GJUI 13.3 GJPI 86%R -63

FRESH: 07/15/2022
 BRED: 10/06/2022 DUE: 07/12/2023 TO
 BW GRADUATE
 USA 174052049 BBR 100 JH1F JNSF A1A2 7JE1939
 CDCB GPTA S 08/01/2022 0%RIP
 77%R 812M 0.08% 56F 90%ILE
 78%R 0.04% 39P 519CM\$ 508NM\$ 434FM\$ 470GM\$
 2.7PL -0.7LIV -0.6DPR 0.1CCR 0.9HCR 2.83SCS
 -0.1MFV 0.0DAB 0.2KET -0.7MAS 0.4MET 0.0RPL -1.83HTI
 AJCA 08/01/2022 0DAUS
 GPTAT 80%R 1.7 GJUI 10.0 GJPI 76%R 120
 SELLING AS A GROUP OF 8 FRESH COWS
 MILKING 88LBS DAILY
 SCC 31,000

COLINS ECLIPSE ELMER-P-ET
 USA 118449555 GT8K BBR 100 JH1F JNSF
 CDCB GPTA S 08/01/2022 0%RIP
 80%R -455M 0.14% 8F 9%ILE
 80%R 0.04% -8P 11CM\$ 11NM\$ -10FM\$ 55GM\$
 -0.6PL 0.9LIV 0.8DPR 1.4CCR 2.4HCR 3.15SCS
 -0.1MFV 0.1DAB -0.3KET -0.7MAS 0.7MET 0.1RPL -1.84HTI
 AJCA 08/01/2022 0DAUS
 GPTAT 80%R -0.3 GJUI -5.6 GJPI 77%R 1

SISTER(S):
 MILK-N-MORE STRIKEZONE GIADA 84%
 SELLING AS LOT 100B

MILK-N-MORE DRIVERS GENEVIEVE 82%
 USA 118772293
 TATTOO W441/W441
 DHIA HERD # 35-43-0150 CONTROL # 506
 2-00 263 3 19680 4.4 873 3.5 687 91DCR 2347C
 305 2X ME AVG 1L 25600M 1155F 915P 3116C
 PPA -621M -29F 11P / YD 215M -34F 29P
 CDCB PTA 08/01/2022 1RECS 54%R 11%ILE
 -582M 0.02% -25F 0.05% -12P -255CM\$ -257NM\$ -282FM\$
 -0.5PL -0.4LIV 0.8DPR 0.6CCR -1.7HCR 3.03SCS -257GM\$
 -0.1MFV -0.2DAB -0.3KET 0.6MAS 0.5MET 0.3RPL -0.88HTI
 AJCA 08/01/2022 PTAT 45%R -0.6 JUI -5.3 JPI 45%R -54
 SIRE: COLINS LOUIE DRIVER GJPI -3 8%ILE

SIRE:
 RIVER VALLEY VICTORIOUS-ET
 JE840003126479524 GT99K BBR 100 JH1F JNSF A2A2 7JE5032
 CDCB GPTA S 08/01/2022 1962DAUS 472HRDS 15%RIP
 99%R -745M 0.16% -3F 5%ILE
 99%R 0.10% -6P -82CM\$ -90NM\$ -165FM\$ -134GM\$
 -0.2PL -1.5LIV -1.6DPR -1.8CCR 2.1HCR 3.05SCS
 0.0MFV -0.2DAB -0.1KET -0.5MAS 0.0MET 0.3RPL -1.72HTI
 AJCA 08/01/2022 1224DAUS
 GPTAT 99%R 1.8 GJUI 20.3 GJPI 97%R -12

NEXT DAM:
 MILK-N-MORE GATOR GRETCHEN 77%
 3-00 305 3 19090 5.1 981 3.8 724 95DCR 2505C
 SIRE: BUDJON-VAIL SULTAN GATOR-ET GJPI -148 1%ILE

DAM:
 MILK-N-MORE ELMER GIANA
 JE840003131983082
 DHIA HERD # 35-43-0150 CONTROL # 655
 1-10 305 3 17770 5.0 891 3.9 699 93DCR 2397C
 2-11 254 3 19870 4.6 906 3.8 760 91DCR 2506C
 3-10 229 3 17980 4.9 885 3.6 647 88DCR 2237C
 4-10 182 3 14500 4.8 697 3.8 555 80DCR 1886C
 305 2X ME AVG 4L 21233M 1053F 824P 2800C

4TH DAM:
 MILK-N-MORE JAMAICA GRETA 83%
 2-11 266 3 14200 5.4 765 3.9 547 93DCR 1893C

2-01 86% 3-05 88%
 ST SR DF RA RW RL FA FU RH RUW UC UD TP TL RTR RTS
 45 27 40 16 39 23 34 36 41 38 30 34 25 22 32 27
 PPA -2484M -45F -1P / YD -1954M -24F -6P
 CDCB PTA 08/01/2022 4RECS 52%R 20%ILE
 -914M 0.16% -11F 0.14% -6P -85CM\$ -94NM\$ -191FM\$
 0.0PL 0.3LIV 0.8DPR 1.0CCR 0.3HCR 3.11SCS -83GM\$
 -0.1MFV -0.1DAB -0.3KET -0.1MAS 0.6MET 0.2RPL -1.67HTI
 AJCA 08/01/2022 PTAT 41%R 0.3 JUI 2.6 JPI 42%R -15

LOT 100D MILK-N-MORE LONESTAR KISSED JE840003217582094

BORN 07/06/2020 PO
 FEMALE EFI 6.5% AMERICAN ID 123/123

PA -1152M -16F -32P
 -209CM\$ -210NM\$ -222FM\$
 1.2PL 0.3DPR 0.4CCR 0.9HCR 3.07SCS
 PA TYPE 1.1 JPI 29%R -46
 ST SR DF RA RW RL FA FU
 1.9 0.7 0.3 H0.5 1.2 P0.3 S0.8 2.6
 RH RUW UC UD TP TL RTR RTS
 1.1 0.5 0.4 S3.1 C1.3 S0.4

FRESH: 08/22/2022
 SELLING OPEN
 SELLING AS A GROUP OF 8 FRESH COWS
 MILKING 67LBS DAILY
 SCC 20,000
 ENROLLED IN DOUBLE OVSYNCH

SIRE:
 LOST-BROOKE HG LONESTAR
 JE840003146779779 GT99K BBR 100 JH1F JNSF A2A2 94JE4161
 CDCB GPTA S 08/01/2022 100%RIP
 78%R -1242M 0.23% -15F 5%ILE
 78%R 0.05% -35P -125CM\$ -127NM\$ -139FM\$ -147GM\$
 2.4PL 0.7LIV 1.6DPR 1.6CCR 2.0HCR 2.97SCS
 0.0MFV -0.5DAB -0.4KET 2.5MAS 0.1MET 0.2RPL 1.75HTI
 AJCA 08/01/2022 2DAUS
 GPTAT 81%R 1.3 GJUI 17.8 GJPI 75%R -21

DAM:
 MILK-N-MORE MACHO MAN KEYLA {6}
 JE840003142478073
 DHIA HERD # 35-43-0150 CONTROL # 783
 2-01 234 3 13250 5.3 699 3.5 470 86DCR 1624C
 3-01 269 3 19010 5.0 950 3.6 692 91DCR 2393C
 4-01 202 3 15920 5.1 816 3.7 595 84DCR 2058C
 305 2X ME AVG 3L 19980M 1054F 743P 2571C

2-02 84% 3-05 84%
 ST SR DF RA RW RL FA FU RH RUW UC UD TP TL RTR RTS
 31 47 22 21 48 25 36 38 36 34 25 33 23 33 36
 PPA -2305M -56F -66P / YD -2198M -42F -60P
 CDCB PTA 08/01/2022 3RECS 50%R 10%ILE
 -1062M 0.17% -17F 0.05% -28P -293CM\$ -292NM\$ -304FM\$
 0.0PL -1.1LIV -1.0DPR -0.9CCR -0.2HCR 3.17SCS -344GM\$
 0.0MFV -0.2DAB -0.4KET 0.0MAS 0.4MET 0.3RPL -1.08HTI
 AJCA 08/01/2022 PTAT 42%R 0.9 JUI 11.3 JPI 42%R -70

SISTER(S):
 MILK-N-MORE CHROME KYLIN {6} 83%
 SELLING AS LOT 100A

WUSSOW RON & NICOLLE BREEDER & OWNER
 CECIL, WI

SV JADE HIRED GUN-ET
 USA 115093063 GT50K BBR 100 JH1F JNSF A1A2 94JE3720
 CDCB GPTA S 08/01/2022 2867DAUS 893HRDS 5%RIP
 99%R -1961M 0.24% -48F 2%ILE
 99%R 0.11% -50P -456CM\$ -458NM\$ -495FM\$ -394GM\$
 0.2PL -1.1LIV 3.7DPR 4.9CCR 0.9HCR 3.14SCS
 -0.2MFV -1.0DAB -0.5KET 1.4MAS 0.6MET 0.5RPL -4.21HTI
 AJCA 08/01/2022 1854DAUS
 GPTAT 99%R 0.1 GJUI 4.5 GJPI 99%R -92
 RIVER VALLEY CITATION LOVELY-ET 90%
 USA 067393803 GT13K BBR 100 JH1C JNSF A2A2
 DHIA HERD # 82-52-0387 CONTROL # 15
 2-05 198 2 13590 4.4 592 3.4 463 55DCR 1587C
 4-10 305 2 22220 5.5 1232 3.6 804 92DCR 2780C
 305 2X ME AVG 2L 21328M 1074F 776P 2660C
 PPA 1079M 108F 50P / YD 967M 97F 43P
 CDCB GPTA S 10/04/2022 2RECS 82%R 69%ILE
 -384M 0.14% 10F 0.03% -8P 206CM\$ 202NM\$ 181FM\$
 4.3PL 2.4LIV 0.0DPR 0.5CCR 2.6HCR 2.87SCS 121GM\$
 0.2MFV 0.0DAB 0.0KET 3.7MAS 0.1MET -0.1RPL 8.42HTI
 AJCA 10/04/2022 GPTAT 82%R 2.0 GJUI 27.2 GJPI 79%R 56

IGL BARNABAS MACHO MAN-ET
 JE840003126218660 GT80K BBR 100 JH1F JNSF A2A2 7JE1469
 CDCB GPTA S 08/01/2022 42DAUS 24HRDS 7%RIP
 90%R 41M 0.12% 28F 10%ILE
 91%R 0.00% 2P 38CM\$ 41NM\$ 43FM\$ -43GM\$
 0.2PL -1.2LIV -2.8DPR -2.9CCR -0.4HCR 3.17SCS
 0.0MFV -0.1DAB 0.0KET -0.4MAS 0.3MET 0.2RPL -0.92HTI
 AJCA 08/01/2022 18DAUS
 GPTAT 85%R 0.8 GJUI 11.2 GJPI 86%R -4

MILK-N-MORE EZRA KYLA {5} 90%
 USA 067258579
 DHIA HERD # 35-43-0150 CONTROL # 579
 1-11 242 3 13670 5.7 778 3.6 491 89DCR 1697C
 2-10 236 3 14010 5.2 724 3.6 502 88DCR 1735C
 3-10 189 3 11200 5.1 570 3.6 402 86DCR 1390C
 4-10 196 3 13250 5.6 746 3.6 476 86DCR 1646C
 305 2X ME AVG 4L 16892M 950F 626P 2167C
 PPA -6321M -130F -174P / YD -4693M -108F -127P
 CDCB PTA 08/01/2022 4RECS 58%R 5%ILE
 -2046M 0.27% -47F 0.11% -53P -470CM\$ -474NM\$ -511FM\$
 -0.2PL -1.0LIV 0.9DPR 1.2CCR 0.0HCR 3.06SCS -471GM\$
 0.0MFV -0.3DAB -0.8KET 0.5MAS 0.5MET 0.4RPL -1.07HTI
 AJCA 08/01/2022 PTAT 48%R 0.5 JUI 8.0 JPI 47%R-105
 SIRE: MILK-N-MORE-KCW TEQUILA EZRA

NEXT DAM:
 MILK-N-MORE ZUMA KEIFER {4} 78%
 2-01 305 3 21950 4.5 978 3.4 754 93DCR 2605C
 SIRE: ISDK DJ ZUMA GJPI 74 49%ILE

4TH DAM:
 MILK-N-MORE EXCITED KAYLEE {3} 90%
 2-01 305 3 22790 4.7 1074 3.8 865 94DCR 2919C

LOT 100E COLINS MACEP RAE LYN JE840003217582098

BORN 07/26/2020 PO
 FEMALE EFI 8.3% AMERICAN ID 127/127

WUSSOW, COLIN
 CECIL, WI BREEDER & OWNER

PA -191M -11F -11P
 -149CM\$ -146NM\$ -123FM\$
 -0.3PL -0.5DPR -0.3CCR -1.1HCR 3.00SCS
 PA TYPE 0.8 JPI 24%R -33
 ST SR DF RA RW RL FA FU
 1.3 0.5 0.5 0.3 0.6 0.1 50.5 0.9
 RH RUW UC UD TP TL RTR RTS
 1.1 0.7 0.2 50.9 0.1 50.3

DUTCH HOLLOW OLIVER-P
 USA 067184544 GT50K BBR 100 JH1F JNSF A2A2 7JE1219
 CDCB GPTA S 08/01/2022 11567DAUS 1467HRDS 13%RIP
 99%R 339M 0.01% 18F 18%ILE
 99%R -0.04% 3P 109CM\$ 114NM\$ 148FM\$ 49GM\$
 0.7PL 0.0LIV -2.1DPR -2.4CCR -1.4HCR 3.02SCS
 0.2MFV 0.2DAB 0.4KET -2.2MAS 0.2MET 0.0RPL -0.36HTI
 AJCA 08/01/2022 4681DAUS
 GPTAT 99%R 1.3 GJUI 11.5 GJPI 99%R 12

SELLING OPEN
 SELLING AS A GROUP OF 8 FRESH COWS
 MILKING 51LBS DAILY
 SCC 29,000
 ENROLLED IN DOUBLE OVSYNCH

COVINGTON BIESTAR MAID 93%
 USA 116276997 GT3K BBR 100 JH1F JNSF A2A2
 TATTOO /C584
 DHIA HERD # 42-27-4500 CONTROL # 584
 6-01 305 2 15920 5.0 803 3.6 566 96DCR 1956C
 7-01 305 2 15350 5.0 763 3.6 553 97DCR 1912C
 8-03 305 2 16530 5.0 820 3.8 629 97DCR 2176C
 9-04 305 2 15970 4.9 784 3.7 584 96DCR 2019C
 305 2X ME AVG 9L 15920M 770F 566P 1952C
 PPA -2320M -102F -78P / YD -2082M -82F -71P
 CDCB GPTA S 10/04/2022 5RECS 86%R 9%ILE
 -846M 0.01% -38F -0.01% -34P -320CM\$ -312NM\$ -268FM\$
 0.0PL -0.7LIV 0.8DPR 1.6CCR -0.8HCR 3.14SCS -299GM\$
 -0.1MFV -0.1DAB -0.6KET 1.0MAS 0.0MET 0.1RPL -0.40HTI
 AJCA 10/04/2022 GPTAT 79%R -0.1 GJUI -3.6 GJPI 79%R -80

SISTER(S):
 COLINS DISCO REJOYCE 82%

SIRE:
 COVINGTON OLIVER MACE-P
 JE840003142495119 A2A2 525JE106
 PA -254M -10F -16P
 -106CM\$ -99NM\$ -60FM\$
 0.4PL -0.7DPR -0.4CCR -1.1HCR 3.08SCS
 PA TYPE 0.6 JPI 45%R -34

AHLEM PRESCOTT CALYPSO-ET
 USA 071199843 GT80K BBR 100 JH1F JNSF A1A2 7JE1350
 CDCB GPTA S 08/01/2022 3988DAUS 307HRDS 4%RIP
 99%R 808M -0.24% -13F 10%ILE
 99%R -0.08% 13P 26CM\$ 28NM\$ 74FM\$ 1GM\$
 0.9PL -2.3LIV -0.5DPR -0.5CCR -1.4HCR 2.81SCS
 -0.1MFV -0.5DAB -0.6KET -3.3MAS -1.5MET -0.5RPL -10.6HTI
 AJCA 08/01/2022 1850DAUS
 GPTAT 99%R 0.9 GJUI 9.7 GJPI 99%R 4

DAM:
 COLINS CALYPSO REMI
 JE840003136836265
 DHIA HERD # 35-43-0150 CONTROL # 721
 2-01 246 3 14120 4.8 680 3.7 521 89DCR 1802C
 3-01 239 3 17570 5.1 891 3.7 652 89DCR 2255C
 305 2X ME AVG 3L 16711M 858F 628P 2173C
 2-06 82% 3-07 82%
 ST SR DF RA RW RL FA FU RH RUW UC UD TP TL RTR RTS
 70 49 30 25 42 23 28 32 38 33 32 35 34 27 36 30
 PPA -2466M -108F -75P / YD -1219M -64F -41P
 CDCB PTA 08/01/2022 3RECS 58%R 14%ILE
 -128M -0.03% -12F -0.01% -6P -192CM\$ -192NM\$ -185FM\$
 -0.9PL -0.7LIV -0.3DPR -0.2CCR -1.0HCR 2.92SCS -209GM\$
 -0.1MFV -0.2DAB -0.3KET -1.5MAS -0.6MET -0.1RPL -5.17HTI
 AJCA 08/01/2022 PTAT 50%R 0.9 JUI 10.7 JPI 50%R -32

COLINS SAMSON RIHANNA 82%
 USA 118772163
 TATTOO W433/W433
 DHIA HERD # 35-43-0150 CONTROL # 494
 1-11 305 3 20670 5.4 1114 3.5 726 93DCR 2509C
 305 2X ME AVG 2L 13687M 793F 490P 1692C
 PPA -2167M -25F -51P / YD -1876M -7F -46P
 CDCB PTA 08/01/2022 2RECS 57%R 20%ILE
 -420M 0.11% 2F 0.03% -9P -84CM\$ -86NM\$ -102FM\$
 0.0PL 1.0LIV -0.5DPR -0.2CCR -0.6HCR 3.02SCS -115GM\$
 0.0MFV 0.2DAB 0.0KET 0.4MAS 0.3MET 0.3RPL 1.90HTI
 AJCA 08/01/2022 PTAT 49%R 0.8 JUI 3.7 JPI 51%R -16
 SIRE: DP VALENTINO SAMSON GJPI 15 13%ILE

SISTER(S):
 COLIN BILLS ROBIN 90%
 2-11 305 3 22690 5.8 1306 3.8 867 94DCR 3000C

NEXT DAM:
 COLINS REBA-ET 84%
 2-03 305 3 23890 4.4 1042 3.4 813 92DCR 2791C
 SIRE: ISAU DARAWAY FLOWERPOWER NAVARA-ET GJPI 7 8%ILE

4TH DAM:
 GABYS RESTORE DIXIE-ET 81%
 3-06 305 3 22760 4.0 912 3.4 766 95DCR 2519C



NORSE STAR FUROR BEAUTY, E-91%
FOURTH DAM OF LOT 100F

LOT 100F JX MILK-N-MORE-RK BERRARA BAJA {4} JE840003223512327

BORN 09/01/2020 PO
FEMALE EFI 7.3% AMERICAN ID 133/133

PA -829M -11F -24P
-159CM\$ -156NM\$ -155FM\$
0.3PL 0.3DPR 0.4CCR 0.9HCR 3.16SCS
PA TYPE 1.0 JPI 34%R -41
ST SR DF RA RW RL FA FU
0.9 -0.3 0.3 H0.7 0.5 P0.8 S0.5 2.0
RH RUW UC UD TP TL RTR RTS
1.1 -0.4 -0.4 S2.4 W0.2 L0.9

FRESH: 08/27/2022
SELLING OPEN

SELLING AS A GROUP OF 8 FRESH COWS
MILKING 61LBS DAILY
SCC 162,000
ENROLLED IN DOUBLE OVSYNCH

SIRE:

JX SEXING UNCLE LUKE BERRARA {3}-ET
JE840003132352830 GT99K BBR 100 JH1F JNSF AZA2 551JE1740
CDCB GPTA S 08/01/2022 494DAUS 27HRDS 78%RIP
97%R 135M 0.04% 16F 36%ILE
97%R -0.01% 2P 198CM\$ 200NM\$ 210FM\$ 106GM\$
3.3PL 2.1LIV -1.0DPR -1.6CCR -0.5HCR 3.02SCS
0.3MFV 0.3DAB 0.4KET -1.4MAS -0.8MET -0.1RPL 2.09HTI
AJCA 08/01/2022 44DAUS
GPTAT 89%R 1.1 GJUI 11.3 GJPI 92%R 31

DAM:

MILK-N-MORE-RK APPLEJACK BRAY
JE840003203481184
DHIA HERD # 35-43-0150 CONTROL # 890
1-11 212 3 9800 5.9 578 3.9 378 85DCR 1308C
305 2X ME AVG 1L 14844M 898F 595P 2060C
2-01 84%
ST SR DF RA RW RL FA FU RH RUW UC UD TP TL RTR RTS
32 28 34 18 34 22 30 39 41 31 29 38 34 31 26 27
PPA -4571M -88F -131P / YD -4533M -97F -133P
CDCB PTA 08/01/2022 1RECS 52%R 4%ILE
-1793M 0.26% -37F 0.08% -50P -515CM\$ -511NM\$ -519FM\$
-2.7PL -4.6LIV 1.5DPR 2.4CCR 2.2HCR 3.30SCS -425GM\$
-0.4MFV -0.7DAB -0.7KET -1.0MAS -0.3MET 0.0RPL -9.90HTI
AJCA 08/01/2022 PTAT 46%R 0.8 JUI 8.1 JPI 45%R-113

WUSSOW RON & NICOLLE & KROHLOW BREEDER & OWNER
CECIL, WI

JX FARIA BROTHERS UNCLE LUKE {2}-ET
JE840003012575892 GT50K BBR 90 JH1F JNSF A2A2 203JE1629
CDCB GPTA S 08/01/2022 564DAUS 55HRDS 16%RIP
99%R 514M -0.21% -21F 13%ILE
98%R -0.09% 0P 58CM\$ 67NM\$ 139FM\$ 90GM\$
3.4PL 1.6LIV 3.8DPR 4.0CCR 3.1HCR 3.00SCS
0.4MFV 0.4DAB 0.4KET 0.2MAS -1.8MET -0.1RPL 5.98HTI
AJCA 08/01/2022 340DAUS
GPTAT 98%R 0.7 GJUI 8.6 GJPI 96%R 34

AHLEM AXIS BUTTONS 45019-ET 90%
USA 073560383 GT13K BBR 100 JH1F JNSF
TATTOO /A5019
DHIA HERD # 23-15-7000 CONTROL # 29133
1-10 305 2 17810 4.4 782 3.7 651 97DCR 2154C
3-02 305 2 20960 4.6 966 3.7 783 97DCR 2632C
305 2X ME AVG 2L 23284M 1028F 856P 2832C
PPA 2900M 111F 118P / YD 2375M 90F 95P
CDCB GPTA S 10/04/2022 2RECS 92%R 83%ILE
601M -0.07% 14F 0.00% 23P 287CM\$ 283NM\$ 258FM\$
2.4PL 0.5LIV -3.6DPR -3.7CCR -1.5HCR 2.95SCS 162GM\$
0.2MFV 0.1DAB 0.0KET -1.3MAS 0.4MET -0.1RPL 0.26HTI
AJCA 10/04/2022 GPTAT 88%R 1.5 GJUI 14.6 GJPI 88%R 45

STEINHAUERS IATOLA APPLEJACK

USA 115488982 GT50K BBR 100 JH1F JNSF 111JE968
CDCB GPTA S 08/01/2022 3963DAUS 610HRDS 4%RIP
99%R -957M 0.11% -25F 3%ILE
99%R 0.06% -22P -348CM\$ -345NM\$ -366FM\$ -215GM\$
-3.2PL -5.7LIV 2.4DPR 3.1CCR 1.5HCR 3.32SCS
-0.6MFV -1.0DAB -0.5KET -1.6MAS -1.0MET -0.3RPL -14.4HTI
AJCA 08/01/2022 2172DAUS
GPTAT 99%R 0.9 GJUI 8.3 GJPI 99%R -67

MILK-N-MORE-RK GUNMAN BRAYLIN 83%

JE840003131983086
DHIA HERD # 35-43-0150 CONTROL # 659
2-01 259 3 12910 6.4 823 3.8 485 90DCR 1678C
3-01 281 3 17350 6.2 1083 3.9 668 93DCR 2312C
305 2X ME AVG 3L 15624M 1004F 617P 2135C
PPA -6156M -92F -172P / YD -5163M -77F -144P
CDCB PTA 08/01/2022 3RECS 58%R 2%ILE
-2460M 0.39% -46F 0.11% -70P -623CM\$ -619NM\$ -626FM\$
-1.8PL -2.5LIV 0.2DPR 1.2CCR 1.6HCR 3.33SCS -598GM\$
-0.1MFV -0.4DAB -0.8KET -0.3MAS 0.3MET 0.3RPL -4.05HTI
AJCA 08/01/2022 PTAT 50%R 0.4 JUI 5.2 JPI 48%R-150
SIRE: RAPID BAY GUNMAN-ET GJPI -173 0%ILE

NEXT DAM:

MILK-N-MORE-RK VERBATIM BRAYLEE-ET 80%
1-11 223 3 10610 5.7 600 3.8 398 86DCR 1377C
SIRE: ARETHUSA VERBATIM RESPONSE-ET GJPI -111 2%ILE

4TH DAM:

NORSE STAR FUROR BEAUTY 91%
4-03 305 3 27930 5.0 1410 3.4 944 95DCR 3261C
RESERVE GRAND CHAMPION, 2009 WISCONSIN STATE SHOW
1ST 5-YEAR-OLD, 2009 WISCONSIN STATE SHOW
1ST JR 3-YEAR-OLD, 2007 WISCONSIN SPRING SPECTACULAR
2ND 5-YEAR-OLD, 2009 WISCONSIN SPRING SPECTACULAR
2ND JR 3-YEAR-OLD, 2007 WISCONSIN STATE SHOW
9TH JR 2-YEAR-OLD, 2006 ALL AMERICAN JERSEY SHOW

LOT 100G JX MILK-N-MORE-KCW NATEDOGG EMAGINE {3} JE840003223512336

BORN 09/09/2020 PO
 FEMALE EFI 7.1% AMERICAN ID 142/142

PA -944M -20F -24P
 -73CM\$ -72NM\$ -86FM\$
 2.2PL 1.0DPR 2.8CCR 2.4HCR 3.19SCS
 PA TYPE 0.9 JPI 37%R -17
 ST SR DF RA RW RL FA FU
 -0.3 -0.2 0.1 H1.0 0.3 P0.7 S0.8 2.0
 RH RUW UC UD TP TL RTR RTS
 0.5 -0.9 -0.7 S2.1 C0.4 S0.3

FRESH: 09/05/2022
 SELLING OPEN
 SELLING AS A GROUP OF 8 FRESH COWS
 MILKING 72LBS DAILY
 SCC 81,000

SIRE:
 JX FARIA BROTHERS NATE DOGG {2}-ET
 JE840003012575873 GT99K BBR 88 A2A2 203JE1631
 CDCB GPTA M 08/01/2022 2005DAUS 78HRDS 18%RIP
 99%R 275M 0.08% 30F 79%ILE
 99%R 0.05% 21P 396CM\$ 396NM\$ 346FM\$ 376GM\$
 3.8PL 1.7LIV 1.1DPR 3.3CCR 3.7HCR 3.30SCS
 0.3MFV 0.7DAB 0.3KET 2.3MAS -1.1MET -0.1RPL 10.12HTI
 AJCA 08/01/2022 356DAUS
 GPTAT 97%R 1.7 GJUI 15.0 GJPI 97%R 98M

DAM:
 MILK-N-MORE-KCW EXCITATION EMILY
 JE840003139441445
 DHIA HERD # 35-43-0150 CONTROL # 749
 1-08 230 3 9670 5.7 549 3.8 371 87DCR 1284C
 2-08 259 3 13990 5.9 826 4.0 557 91DCR 1928C
 3-08 293 3 17810 5.4 953 3.9 690 93DCR 2388C
 305 2X ME AVG 3L 16078M 915F 635P 2199C
 2-00 82% 3-02 82% 3-10 86%
 ST SR DF RA RW RL FA FU RH RUW UC UD TP TL RTR RTS
 36 32 33 21 37 22 27 37 45 42 25 33 26 28 26 28
 PPA -5290M -154F -162P / YD -4872M -151F -155P
 CDCB PTA 08/01/2022 3RECS 61%R 3%ILE
 -2163M 0.19% -69F 0.05% -69P -542CM\$ -539NM\$ -517FM\$
 0.6PL 0.2LIV 0.8DPR 2.3CCR 1.0HCR 3.08SCS -538GM\$
 -0.2MFV -0.3DAB -0.8KET 2.0MAS 0.6MET 0.3RPL -0.48HTI
 AJCA 08/01/2022 PTAT 53%R 0.0 JUI 1.7 JPI 52%R-132

SISTER(S):
 MILK-N-MORE-KCW DEL ECHO 87%
 3-09 298 3 24390 5.5 1339 3.7 895 93DCR 3095C

WUSSOW KAILA & COLIN BREEDER & OWNER
 CECIL, WI

CAL-MART RENEGADE BOWMAN
 USA 118015116 GT50K BBR 100 JH1C JNSF A1A2 29JE3857
 CDCB GPTA S 08/01/2022 398DAUS 48HRDS 3%RIP
 98%R -378M 0.26% 37F 47%ILE
 98%R 0.10% 7P 249CM\$ 241NM\$ 158FM\$ 264GM\$
 0.9PL 0.2LIV 0.8DPR 2.6CCR 2.1HCR 3.08SCS
 0.2MFV 0.3DAB 0.1KET 1.6MAS -0.1MET 0.2RPL 6.37HTI
 AJCA 08/01/2022 97DAUS
 GPTAT 95%R -0.1 GJUI 0.4 GJPI 96%R 63
 JX FARIA BROTHERS ACTION DEAN SMITH {1} 92%
 JE840003001860402 GT50K BBR 79
 DHIA HERD # 74-97-4513 CONTROL # 507854
 6-09 295 3 22340 4.9 1093 3.6 798 104DCR 2759C
 7-11 305 2 29240 4.5 1309 3.5 1032 102DCR 3523C
 9-00 275 2 19200 5.1 977 3.7 706 101DCR 2442C
 10-02 305 2 22970 4.7 1091 3.5 810 101DCR 2800C
 305 2X ME AVG 9L 25914M 1172F 905P 3079C
 PPA 3116M 92F 83P / YD 1528M 25F 29P
 CDCB GPTA M 10/04/2022 5RECS 95%R 67%ILE
 504M -0.15% -8F -0.07% 4P 184CM\$ 194NM\$ 251FM\$
 3.9PL 3.4LIV 2.1DPR 1.7CCR 3.7HCR 3.15SCS 170GM\$
 0.6MFV 1.0DAB -0.3KET 0.4MAS -3.5MET -0.6RPL 9.29HTI
 AJCA 10/04/2022 GPTAT 91%R 2.1 GJUI 20.7 GJPI 93%R 55M

BRIDON EXCITATION
 JECAN000008572453 GT50K BBR 100 JH1F JNSF 200JE136
 CDCB GPTA S 08/01/2022 3343DAUS 1042HRDS 4%RIP
 99%R -1805M 0.14% -61F 2%ILE
 99%R 0.04% -58P -520CM\$ -514NM\$ -490FM\$ -525GM\$
 -0.1PL -0.3LIV -0.3DPR 2.3CCR 0.6HCR 3.18SCS
 -0.3MFV -0.3DAB -1.1KET 2.3MAS 0.7MET 0.3RPL -1.30HTI
 AJCA 08/01/2022 2236DAUS
 GPTAT 99%R 0.3 GJUI 8.0 GJPI 97%R -125

MILK-N-MORE-KCW BARRACUDA ELLIE 82%
 USA 117677269
 TATTOO W312/W312
 DHIA HERD # 35-43-0150 CONTROL # 332
 2-02 305 3 18700 4.4 828 3.6 667 94DCR 2249C
 3-06 305 3 22840 4.9 1117 3.5 801 94DCR 2768C
 4-09 277 3 27550 5.0 1383 3.3 900 92DCR 3107C
 5-08 278 3 25120 5.6 1396 3.6 892 93DCR 3084C
 305 2X ME AVG 4L 22266M 1141F 793P 2724C
 PPA -2226M -40F -62P / YD -3178M -81F -93P
 CDCB PTA 08/01/2022 4RECS 61%R 8%ILE
 -1758M 0.20% -46F 0.07% -51P -356CM\$ -359NM\$ -370FM\$
 1.3PL 0.8LIV 2.1DPR 2.1CCR 0.5HCR 2.91SCS -350GM\$
 -0.1MFV -0.4DAB -0.4KET 1.7MAS 0.4MET 0.3RPL -0.03HTI
 AJCA 08/01/2022 PTAT 51%R 0.1 JUI -1.3 JPI 51%R -82
 SIRE: MILK-N-MORE-RK IA BARRACUDA-ET GJPI -67 2%ILE

SISTER(S):
 SRG ROYAL MINI EMMA 93%
 4-00 305 3 21330 4.8 1021 3.7 787 96DCR 2722C
 SRG ROYAL ELEGANCE 90%
 8-01 305 2 19070 4.2 792 3.5 663 101DCR 2185C
 MILK-N-MORE-KCW MINI ELLA 85%
 4-02 266 3 17040 4.8 815 3.3 562 93DCR 1940C
 MILK-N-MORE-KCW SD EMILY 82%
 1-11 303 3 21500 4.9 1056 3.2 679 93DCR 2343C
 MILK-N-MORE-KCW GOVERNOR ELSA-ET 83%

NEXT DAM:
 SRG ROYAL COUNCILLER ELI 92%
 5-03 305 3 24570 5.0 1228 3.3 822 96DCR 2839C
 SIRE: GLENHOLME COUNCILLER GJPI -118 2%ILE

4TH DAM:
 SRG ROYAL AMADEO ENVY {6}

LOT 100H STARLINE DOMINATE AJ-ANA {4} JE840003202279253

BORN 05/15/2020 PO
 FEMALE EFI 8.2% AMERICAN ID 33319/33319

HODGSON RODNEY & SCOTT BREEDER & OWNER
 SHAWANO, WI

PA -409M -15F -6P
 -194CM\$ -194NM\$ -220FM\$
 -1.5PL 0.2DPR 0.9CCR 1.5HCR 3.17SCS
 PA TYPE 0.5 JPI 34%R -37
 ST SR DF RA RW RL FA FU
 0.7 0.5 0.2 H1.0 0.6 P0.4 S0.4 1.0
 RH RUW UC UD TP TL RTR RTS
 0.3 0.3 0.3 S0.6 C1.0 S0.2

FRESH: 08/07/2022
 BRED: 10/13/2022 DUE: 07/19/2023 TO
 DUTCH HOLLOW AMBITION
 JE840003213697859 BBR 100 JH1F JNSF A2A2 551JE1861
 CDCB GPTA S 08/01/2022 0%RIP
 77%R 630M 0.02% 35F 92%ILE
 77%R 0.03% 30P 550CM\$ 544NM\$ 493FM\$ 478GM\$
 4.2PL 1.7LIV -1.3DPR -0.3CCR 2.5HCR 3.03SCS
 0.2MFV 0.1DAB 0.2KET -2.2MAS 0.5MET -0.1RPL -1.02HTI
 AJCA 08/01/2022 ODAUS
 GPTAT 80%R 1.9 GJUI 16.1 GJPI 74%R 111

SELLING AS A GROUP OF 8 FRESH COWS
 MILKING 80LBS DAILY
 SCC 246,000

SIRE:
 GOLDEN DOMINATE-ET
 JECAN000012344082 GT99K BBR 100 JH1F JNSF A2A2 94JE4062
 CDCB GPTA S 08/01/2022 250DAUS 117HRDS 23%RIP
 93%R -590M 0.07% -14F 4%ILE
 93%R 0.05% -12P -198CM\$ -199NM\$ -222FM\$ -205GM\$
 -1.3PL -2.0LIV -1.1DPR -0.3CCR 1.7HCR 3.10SCS
 -0.1MFV -0.3DAB -0.3KET -0.1MAS 0.1MET 0.0RPL -2.88HTI
 AJCA 08/01/2022 172DAUS
 GPTAT 89%R 1.1 GJUI 9.7 GJPI 88%R -41

DAM:
 JX STARLINE APPLEJACK ANA {3}
 JE840003133234986
 TATTOO S105/S105
 DHIA HERD # 35-43-0150 CONTROL # 33316
 3-00 78%
 ST SR DF RA RW RL FA FU RH RUW UC UD TP TL RTR RTS
 45 25 29 22 36 26 28 25 30 36 22 28 26 18 25 25
 PPA 89M -6F 27P / YD 94M -17F 22P
 CDCB PTA 08/01/2022 3RECS 55%R 14%ILE
 -228M -0.02% -15F 0.04% 1P -190CM\$ -189NM\$ -218FM\$
 -1.6PL -2.6LIV 1.5DPR 2.0CCR 1.3HCR 3.23SCS -130GM\$
 -0.3MFV -0.5DAB -0.3KET -1.2MAS -0.5MET -0.1RPL -7.97HTI
 AJCA 08/01/2022 PTAT 48%R -0.1 JUI -1.5 JPI 48%R -33

ALL LYNNS LEGAL VOLCANO-ET
 USA 117222807 GT50K BBR 100 JH1F JNSF A1A2 29JE3762
 CDCB GPTA S 08/01/2022 7658DAUS 542HRDS 2%RIP
 99%R 1004M -0.12% 21F 46%ILE
 99%R -0.06% 24P 231CM\$ 233NM\$ 259FM\$ 170GM\$
 0.6PL -0.9LIV -3.3DPR -1.6CCR 2.7HCR 2.92SCS
 0.1MFV 0.0DAB 0.8KET -1.6MAS -0.4MET -0.6RPL -1.30HTI
 AJCA 08/01/2022 2310DAUS
 GPTAT 99%R 0.6 GJUI 3.1 GJPI 99%R 44

GOLDEN CONNECTION DOMAINE
 JECAN00008991362 GT6K BBR 100 JH1F JNSF
 3-01 305 2 19620 5.2 1030 3.8 750 CAN 2596C
 10-01 305 2 22718 5.5 1246 3.8 856 CAN 2962C
 11-06 305 2 20037 5.3 1067 3.8 752 DHIA 2602C
 CDCB GPTA S 10/04/2022 ORECS 83%R 7%ILE
 -1620M 0.28% -24F 0.08% -44P -382CM\$ -383NM\$ -401FM\$
 -1.2PL -1.7LIV 1.5DPR 2.1CCR 0.6HCR 3.11SCS -341GM\$
 -0.2MFV -0.5DAB -1.1KET 0.4MAS 0.7MET 0.4RPL -4.46HTI
 AJCA 10/04/2022 GPTAT 82%R 0.9 GJUI 9.5 GJPI 79%R -79

STEINHAUERS IATOLA APPLEJACK
 USA 115488982 GT50K BBR 100 JH1F JNSF 11JE968
 CDCB GPTA S 08/01/2022 3963DAUS 610HRDS 4%RIP
 99%R -957M 0.11% -25F 3%ILE
 99%R 0.06% -22P -348CM\$ -345NM\$ -366FM\$ -215GM\$
 -3.2PL -5.7LIV 2.4DPR 3.1CCR 1.5HCR 3.32SCS
 -0.6MFV -1.0DAB -0.5KET -1.6MAS -1.0MET -0.3RPL -14.4HTI
 AJCA 08/01/2022 2172DAUS
 GPTAT 99%R 0.9 GJUI 8.3 GJPI 99%R -67

JX STARLINE GARY ANA {2} 87%
 USA 119752827
 TATTOO S102/S102
 DHIA HERD # 35-43-0150 CONTROL # 3335
 PPA 1256M 32F 64P / YD 1172M 16F 54P
 CDCB PTA 08/01/2022 2RECS 55%R 26%ILE
 174M -0.08% -8F 0.02% 10P -30CM\$ -30NM\$ -48FM\$
 0.4PL 0.6LIV -0.3DPR 0.1CCR 1.1HCR 3.12SCS -57GM\$
 0.1MFV -0.1DAB -0.1KET -0.8MAS -0.1MET 0.1RPL -0.95HTI
 AJCA 08/01/2022 PTAT 46%R -0.5 JUI -5.6 JPI 45%R -9
 SIRE: JX MILK-N-MORE-LH IRWIN GARY {4} GJPI 12 23%ILE

SISTER(S):
 STARLINE PREMIER ANA {2} 90%
 NEXT DAM:
 STARLINE ANA {1}
 4TH DAM:
 STARLINE ONTIME ADA 72%
 2-03 207 3 10420 5.2 540 3.7 384 86DCR 1328C

LOT 101A BOHNERTS SKYMAN SKY JE840003226922024 GT9K

BORN 09/02/2020 P8 BBR 100
 FEMALE EFI 9.1% AMERICAN ID 4245/4245 JH1F JNSC

BOHNERT JERSEYS BREEDER & OWNER
 EAST MOLINE, IL

2-00 83%
 ST SR DF RA RW RL FA FU RH RUW UC UD TP TL RTR RTS
 42 33 33 33 32 31 33 32 43 38 32 33 35 21 45 27
 CDCB GPTA S 10/04/2022 ORECS 75%R 90%ILE
 486M 0.10% 46F 0.05% 29P 347CM\$ 340NM\$ 273FM\$
 1.8PL 1.0LIV -0.5DPR -0.5CCR 2.6HCR 3.03SCS 295GM\$
 0.1MFV 0.1DAB 0.1KET -1.9MAS 0.1MET 0.0RPL -1.7OHTI
 AJCA 10/04/2022 GPTAT 76%R 1.2 GJUI 12.5 GJPI 72%R 85
 ST SR DF RA RW RL FA FU
 2.0 1.1 1.0 H0.3 1.4 S0.2 S0.9 2.4
 RH RUW UC UD TP TL RTR RTS
 1.4 0.6 0.6 S1.7 C1.4 S0.5 C1.7 C0.2

FRESH: 08/07/2022
 BRED: 10/03/2022 DUE: 07/09/2023 TO
 JX RIVER VALLEY CHIEF {6}-ET
 USA 075341195 BBR 100 JH1F JNSF A2A2 777JE10034
 CDCB GPTA S 08/01/2022 2449DAUS 134HRDS 86%RIP
 99%R 1890M -0.05% 81F 98%ILE
 99%R -0.09% 49P 785CM\$ 788NM\$ 822FM\$ 711GM\$
 4.2PL -2.2LIV -2.6DPR -1.6CCR 1.5HCR 2.94SCS
 0.1MFV -0.1DAB -0.1KET -2.7MAS 0.0MET -0.3RPL -4.47HTI
 AJCA 08/01/2022 1172DAUS
 GPTAT 99%R 2.6 GJUI 15.3 GJPI 94%R 156
 SELLING AS A GROUP OF 15 FIRST LACTATION HEIFERS
 MILKING 62LBS DAILY
 SCC 107,000

SIRE:
 JX WILSONVIEW SKYMAN {6}-ET
 USA 173275032 GT99K BBR 100 JH1F JNSF 777JE1184
 CDCB GPTA S 08/01/2022 100DAUS 19HRDS 87%RIP
 92%R 349M 0.17% 54F 69%ILE
 93%R 0.07% 28P 366CM\$ 357NM\$ 277FM\$ 314GM\$
 1.9PL 0.5LIV -0.4DPR -0.1CCR 1.6HCR 3.05SCS
 0.1MFV 0.3DAB 0.0KET -0.7MAS 0.7MET -0.1RPL 1.32HTI
 AJCA 08/01/2022 19DAUS
 GPTAT 85%R 1.0 GJUI 6.3 GJPI 87%R 86

DAM:
 JX BOHNERTS CHISM SKYLA {6}
 JE840003202727775
 DHIA HERD # 33-78-0522 CONTROL # 3377
 1-11 305 3 17330 5.3 916 3.7 646 91DCR 2235C
 3-00 276 3 19080 4.7 889 3.9 745 87DCR 2458C
 305 2X ME AVG 2L 20008M 1000F 772P 2604C
 2-02 81% 3-04 83%
 ST SR DF RA RW RL FA FU RH RUW UC UD TP TL RTR RTS
 36 28 29 29 39 26 20 38 44 40 46 28 46 26 38 25
 PPA 172M -1F 22P / YD 416M 7F 27P
 CDCB PTA 08/01/2022 2RECS 55%R 63%ILE
 304M 0.02% 18F 0.02% 16P 180CM\$ 176NM\$ 143FM\$
 0.5PL 0.8LIV -0.1DPR 0.0CCR 0.4HCR 2.98SCS 170GM\$
 0.0MFV 0.3DAB 0.0KET -1.4MAS -0.4MET 0.1RPL -1.15HTI
 AJCA 08/01/2022 PTAT 49%R 0.9 JUI 5.0 JPI 47%R 43

CDF VICEROY-ET
 JE840003002447507 GT50K BBR 100 JH1F JNSF A2A2 11JE1179
 CDCB GPTA S 08/01/2022 10851DAUS 443HRDS 21%RIP
 99%R 788M -0.01% 35F 65%ILE
 99%R 0.02% 34P 330CM\$ 328NM\$ 284FM\$ 300GM\$
 2.3PL 1.1LIV 0.3DPR 2.0CCR 4.1HCR 3.15SCS
 0.1MFV 0.2DAB 0.2KET -2.9MAS 0.7MET -0.3RPL -2.84HTI
 AJCA 08/01/2022 4928DAUS
 GPTAT 99%R 0.5 GJUI 1.0 GJPI 99%R 78
 JX WILSONVIEW HI SKY {5} 90%
 USA 118674607 GT8K BBR 100 JH1C JNSF
 TATTOO /W2343
 DHIA HERD # 92-23-0233 CONTROL # 2343
 1-10 305 2 16760 5.0 833 3.5 585 100DCR 2022C
 3-02 305 2 20570 5.1 1048 3.6 731 100DCR 2527C
 4-06 305 2 20250 5.5 1111 3.6 738 97DCR 2552C
 5-08 305 2 20400 5.0 1029 3.8 767 98DCR 2653C
 305 2X ME AVG 4L 21034M 1074F 761P 2632C
 PPA 1472M 162F 85P / YD 1118M 131F 71P
 CDCB GPTA S 10/04/2022 4RECS 86%R 88%ILE
 417M 0.15% 53F 0.05% 27P 329CM\$ 319NM\$ 248FM\$
 0.4PL 0.1LIV -1.1DPR -1.7CCR -1.6HCR 2.90SCS 288GM\$
 0.0MFV 0.2DAB 0.1KET 0.8MAS 0.3MET 0.1RPL 2.6OHTI
 AJCA 10/04/2022 GPTAT 83%R 0.3 GJUI 0.1 GJPI 81%R 74

JX AHLEM TARHEEL CHISM {5}-ET
 USA 067823295 GT99K BBR 100 JH1F JNSC A2A2 7JE1580
 CDCB GPTA S 08/01/2022 742DAUS 30HRDS 24%RIP
 98%R 765M -0.01% 34F 47%ILE
 98%R 0.03% 35P 257CM\$ 249NM\$ 192FM\$ 217GM\$
 0.2PL 0.6LIV -0.8DPR -1.0CCR 1.3HCR 2.97SCS
 0.1MFV 0.2DAB -0.4KET -4.5MAS -1.1MET 0.1RPL -6.75HTI
 AJCA 08/01/2022 271DAUS
 GPTAT 96%R 1.3 GJUI 5.8 GJPI 94%R 62
 JX BOHNERTS CRITIC SKYLER {5} 83%
 JE840003135139033
 DHIA HERD # 21-55-0587 CONTROL # 10928
 1-10 305 3 16970 5.6 953 3.8 638 91DCR 2207C
 305 2X ME AVG 2L 19262M 1098F 702P 2429C
 PPA -550M 70F -4P / YD -453M 46F -3P
 CDCB PTA 08/01/2022 4RECS 63%R 57%ILE
 -189M 0.12% 17F 0.02% -2P 151CM\$ 148NM\$ 130FM\$
 0.9PL 0.9LIV 0.2DPR 0.4CCR -0.5HCR 2.97SCS 152GM\$
 -0.2MFV 0.3DAB 0.4KET 1.7MAS 0.4MET 0.1RPL 3.03HTI
 AJCA 08/01/2022 PTAT 51%R 0.4 JUI 4.5 JPI 55%R 33
 SIRE: SCHULTZ LEGAL CRITIC-P GJPI 46 50%ILE

SISTER(S):
 JX BOHNERTS VALENTINO SKY {5} 83%
 1-09 305 3 19710 4.6 907 3.4 674 99DCR 2329C

NEXT DAM:
 JX GRAMMER DANDY SKYLA {4} 83%
 3-10 305 2 25360 5.5 1391 3.8 954 102DCR 3301C
 SIRE: JX PEARLMONT DALE DANDY {3}-ET GJPI 21 14%ILE

4TH DAM:
 GRAMMER DALLASP SKY 82%
 3-09 305 3 17880 5.9 1052 3.9 697 99DCR 2412C

LOT 101B JX BOHNERTS PROTOTYPE SANDRA {6} JE840003230188659

BORN 09/06/2020 P4
 FEMALE EFI 9.1% AMERICAN ID 4255/4255

2-00 81%
 ST SR DF RA RW RL FA FU RH RUW UC UD TP TL RTR RTS
 36 30 33 22 26 25 35 35 33 35 21 39 26 22 40 19
 PA 239M 34F 17P
 263CM\$ 257NM\$ 213FM\$
 1.6PL -1.7DPR -0.7CCR -0.3HCR 2.99SCS
 PA TYPE 1.1 JPI 33%R 52
 ST SR DF RA RW RL FA FU
 0.8 0.3 0.7 L0.2 0.5 S0.3 S0.6 1.3
 RH RUW UC UD TP TL RTR RTS
 0.7 0.4 1.1 S1.1 C1.7 L0.2

FRESH: 08/10/2022
 BRED: 10/07/2022 DUE: 07/13/2023 TO
 JX VICTORY HOLEINONE BERMUDA {5}-ET
 JE840003232101776 BBR 100 JHIF JNSF 77JE2046
 CDCB GPTA S 10/04/2022 0%RIP
 74%R 1021M -0.06% 35F 95%ILE
 75%R 0.03% 45P 635CM\$ 626NM\$ 558FM\$ 550GM\$
 5.3PL 2.4LIV -0.6DPR 0.0CCR 1.8HCR 2.98SCS
 0.0MFV 0.3DAB 0.2KET -0.8MAS -0.3MET -0.3RPL -0.07HTI
 AJCA 10/04/2022 0DAUS
 GPTAT 77%R 0.8 GJUI -0.8 GJPI 72%R 124
 SELLING AS A GROUP OF 15 FIRST LACTATION HEIFERS
 MILKING 65LBS DAILY
 SCC 66,000

SIRE:
 JX PINE-TREE PROTOTYPE {5}-ET
 USA 067671699 GT99K BBR 100 JHIF JNSF A1A2 777JE1197
 CDCB GPTA S 08/01/2022 38DAUS 6HRDS 82%RIP
 88%R 541M 0.03% 33F 55%ILE
 89%R 0.03% 27P 293CM\$ 285NM\$ 231FM\$ 185GM\$
 1.4PL 1.7LIV -3.1DPR -2.6CCR 0.6HCR 2.89SCS
 0.2MFV 0.2DAB 0.3KET -1.1MAS -0.2MET -0.1RPL 1.24HTI
 AJCA 08/01/2022 19DAUS
 GPTAT 85%R 0.9 GJUI 2.3 GJPI 83%R 57

DAM:
 BOHNERTS LEMONHEAD SIPPY
 JE840003205615546
 DHIA HERD # 33-78-0522 CONTROL # 3475
 1-08 297 3 15450 6.0 923 3.6 563 90DCR 1947C
 2-07 281 3 19740 6.1 1207 3.9 775 89DCR 2683C
 305 2X ME AVG 2L 21276M 1294F 810P 2802C
 1-11 83% 3-01 88%
 ST SR DF RA RW RL FA FU RH RUW UC UD TP TL RTR RTS
 39 29 35 28 42 22 28 48 45 46 28 26 45 26 25 26
 PPA 471M 155F 32P / YD -211M 102F 9P
 CDCB PTA 08/01/2022 2RECS 56%R 74%ILE
 -64M 0.18% 35F 0.04% 6P 232CM\$ 229NM\$ 195FM\$
 1.7PL 0.7LIV -0.2DPR 1.2CCR -1.2HCR 3.09SCS 204GM\$
 -0.1MFV 0.0DAB -0.6KET -0.7MAS 0.7MET 0.1RPL -2.67HTI
 AJCA 08/01/2022 PTAT 51%R 1.3 JUI 10.2 JPI 49%R 46

BOHNERT JERSEYS BREEDER & OWNER
 EAST MOLINE, IL

OAKLANE DAZZLER DISCO 2127-ET
 USA 067742127 GT99K BBR 100 JHIF JNSF A1A2 7JE1528
 CDCB GPTA S 08/01/2022 9513DAUS 534HRDS 23%RIP
 99%R -258M 0.01% -10F 10%ILE
 99%R 0.00% -10P 36CM\$ 37NM\$ 46FM\$ -70GM\$
 3.0PL 3.9LIV -1.5DPR -0.8CCR 1.6HCR 2.97SCS
 0.1MFV 0.4DAB 0.2KET -0.2MAS 0.3MET -0.2RPL 2.70HTI
 AJCA 08/01/2022 4123DAUS
 GPTAT 99%R 1.4 GJUI 11.5 GJPI 99%R -1
 JX FARIA BROTHERS RONALDO PARIS {4} 91%
 JE840003136545788 GT13K BBR 100 JHIF JNSF
 DHIA HERD # 31-85-0561 CONTROL # 4479
 4-05 305 2 25860 5.3 1360 4.0 1047 95DCR 3626C
 305 2X ME AVG 1L 25353M 1312F 1022P 3520C
 PPA 1589M 96F 94P / YD 1730M 78F 85P
 CDCB GPTA S 10/04/2022 4RECS 84%R 91%ILE
 1155M -0.06% 43F 0.01% 45P 351CM\$ 343NM\$ 290FM\$
 1.2PL -1.3LIV -3.4DPR -2.5CCR 1.5HCR 2.86SCS 244GM\$
 0.1MFV -0.1DAB 0.0KET -1.7MAS -0.9MET -0.2RPL -2.85HTI
 AJCA 10/04/2022 GPTAT 81%R 0.6 GJUI 3.5 GJPI 80%R 76

STEINHAUERS SAMSON LEMONHEAD
 USA 118662185 GT80K BBR 100 JHIF JNSF A2A2 14JE670
 CDCB GPTA S 08/01/2022 13091DAUS 1431HRDS 19%RIP
 99%R -318M 0.15% 16F 14%ILE
 99%R 0.07% 3P 107CM\$ 97NM\$ 33FM\$ 74GM\$
 1.5PL 0.5LIV 0.5DPR 1.6CCR 0.0HCR 2.85SCS
 -0.2MFV 0.0DAB -1.4KET 0.8MAS 0.6MET 0.1RPL -2.09HTI
 AJCA 08/01/2022 5132DAUS
 GPTAT 99%R 1.0 GJUI 7.3 GJPI 99%R 32

BOHNERTS MATCH SISSY 85%
 JE840003136790779
 DHIA HERD # 33-78-0522 CONTROL # 2401
 1-10 280 3 20390 5.4 1099 3.5 706 89DCR 2440C
 2-09 292 3 20340 6.0 1224 3.7 747 93DCR 2583C
 3-09 305 3 26420 6.1 1601 3.8 998 91DCR 3453C
 4-11 301 3 22490 6.3 1409 3.5 794 91DCR 2744C
 305 2X ME AVG 5L 18470M 1140F 690P 2387C
 PPA 1292M 166F 40P / YD 982M 106F 34P
 CDCB PTA 08/01/2022 5RECS 62%R 60%ILE
 307M 0.08% 33F 0.01% 13P 156CM\$ 160NM\$ 151FM\$
 0.0PL 0.8LIV -0.8DPR -1.6CCR -2.4HCR 3.28SCS 136GM\$
 0.0MFV 0.0DAB 0.3KET -2.3MAS 0.9MET 0.1RPL -3.26HTI
 AJCA 08/01/2022 PTAT 53%R 1.0 JUI 6.7 JPI 54%R 23
 SIRE: JER-Z-BOYZ MATCH {6}-ET GJPI -4 15%ILE

NEXT DAM:
 BOHNERTS MASTERS SIPPY 85%
 1-10 243 3 16720 4.7 779 3.4 574 96DCR 1983C
 SIRE: DUPAT ZUMA MASTERS-ET GJPI 26 10%ILE

4TH DAM:
 BOHNERTS SEVILLE SIPPY 84%
 1-10 283 2 17620 4.6 816 3.6 630 100DCR 2178C

LOT 101C BOHNERTS JAYWALK ADDIE JE840003230188667

BORN 09/17/2020 P6
 FEMALE EFI 8.8% AMERICAN ID 4263/4263

BOHNERT JERSEYS BREEDER & OWNER
 EAST MOLINE, IL

2-00 77%
 ST SR DF RA RW RL FA FU RH RUW UC UD TP TL RTR RTS
 29 32 24 41 22 19 35 35 34 35 26 31 26 18 34 29
 PA 528M 39F 27P
 309CM\$ 301NM\$ 247FM\$
 1.9PL -1.1DPR -1.3CCR -0.3HCR 2.94SCS
 PA TYPE 0.5 JPI 33% 63
 ST SR DF RA RW RL FA FU
 0.8 0.7 0.4 L0.7 0.5 S0.2 S0.2 0.6
 RH RUW UC UD TP TL RTR RTS
 0.0 -0.1 0.2 D0.1 C0.7 S0.3

JX SUNSET CANYON GOT MAID {5}-ET
 USA 119407594 GT99K BBR 100 JH1F JNSF A1A2 551JE1650
 CDCB GPTA S 08/01/2022 3080DAUS 175HRDS 16%RIP
 99%R 1597M -0.03% 70F 95%ILE
 99%R 0.02% 62P 671CM\$ 659NM\$ 587FM\$ 514GM\$
 4.4PL -2.0LIV -3.5DPR -2.9CCR -1.6HCR 2.80SCS
 -0.1MFV -0.2DAB 0.3KET -2.2MAS 0.4MET -0.1RPL -5.29HTI
 AJCA 08/01/2022 1486DAUS
 GPTAT 99%R 0.5 GJUI -6.0 GJPI 98%R 122

SUN VALLEY DIMENSION JERSEE 90%
 USA 118371821 GT8K BBR 100 JH1F JNSF
 TATTOO S3212/S3212
 DHIA HERD # 92-23-0481 CONTROL # 3212
 3-01 305 2 18690 5.3 986 4.1 770 97DCR 2649C
 4-06 305 2 19390 5.0 963 4.1 788 98DCR 2638C
 5-08 298 2 17230 4.7 808 4.0 685 98DCR 2246C
 6-08 305 2 18220 4.6 845 3.9 718 97DCR 2351C
 305 2X ME AVG 6L 17918M 882F 722P 2408C
 PPA 283M 84F 98P / YD -253M 76F 68P
 CDCB GPTA S 10/04/2022 5RECS 91%R 67%ILE
 -213M 0.25% 43F 0.17% 29P 215CM\$ 195NM\$ 30FM\$
 -1.1PL 0.1LIV 0.6DPR 1.1CCR 2.5HCR 3.00SCS 227GM\$
 0.0MFV -0.1DAB -0.5KET -1.5MAS -0.3MET 0.1RPL -3.74HTI
 AJCA 10/04/2022 GPTAT 89%R 0.2 GJUI -2.2 GJPI 87%R 66

FRESH: 07/08/2022
 BRED: 09/16/2022 DUE: 06/22/2023 TO
 FOUR J MONSTER {6}-P-ET
 JE840003209703049 BBR 100 JH1F JNSF A2A2 77JE2000
 CDCB GPTA S 08/01/2022 0%RIP
 77%R 988M 0.13% 77F 97%ILE
 77%R 0.08% 53P 732CM\$ 716NM\$ 602FM\$ 697GM\$
 3.9PL 1.0LIV 0.7DPR 1.8CCR 2.6HCR 2.85SCS
 0.1MFV 0.5DAB -0.1KET -0.6MAS -0.1MET 0.0RPL 2.07HTI
 AJCA 08/01/2022 0DAUS
 GPTAT 79%R 0.2 GJUI -4.3 GJPI 74%R 169
 SELLING AS A GROUP OF 15 FIRST LACTATION HEIFERS
 MILKING 54LBS DAILY
 SCC 57,000

SIRE:
 JX SUN VALLEY JAYWALK {6}-ET
 USA 173324101 GT99K BBR 100 JH1F JNSF 777JE1196
 CDCB GPTA S 08/01/2022 39DAUS 10HRDS 98%RIP
 89%R 892M 0.02% 48F 88%ILE
 89%R 0.05% 43P 493CM\$ 480NM\$ 398FM\$ 396GM\$
 3.6PL -1.0LIV -1.3DPR -1.0CCR 0.6HCR 2.82SCS
 0.0MFV -0.1DAB -0.3KET -0.7MAS -0.2MET 0.0RPL -2.12HTI
 AJCA 08/01/2022 4DAUS
 GPTAT 82%R 0.5 GJUI -2.3 GJPI 84%R 100

JX SPRING CREEK AMAZING TALENTS {5}
 USA 118891969 GT80K BBR 100 JH1F JNSF A2A2 14JE694
 CDCB GPTA S 08/01/2022 33DAUS 18HRDS 0%RIP
 89%R 422M 0.07% 36F 55%ILE
 90%R 0.01% 18P 278CM\$ 275NM\$ 249FM\$ 244GM\$
 2.0PL 1.0LIV 0.3DPR -0.5CCR -2.1HCR 2.98SCS
 -0.2MFV 0.1DAB 0.1KET 0.3MAS 0.6MET 0.4RPL -0.44HTI
 AJCA 08/01/2022 12DAUS
 GPTAT 84%R -0.2 GJUI -2.8 GJPI 84%R 55

DAM:
 JX BOHNERTS TALENTS APRIL {6}
 JE840003140175539
 DHIA HERD # 33-78-0522 CONTROL # 2604
 1-08 305 3 16690 5.3 889 3.7 624 91DCR 2158C
 2-10 305 3 18390 5.7 1055 4.0 729 92DCR 2524C
 3-11 305 3 20990 5.4 1138 3.9 817 91DCR 2828C
 4-11 287 3 21690 5.4 1176 3.9 856 89DCR 2963C
 305 2X ME AVG 4L 19908M 1106F 783P 2710C
 2-03 83% 3-07 83%
 ST SR DF RA RW RL FA FU RH RUW UC UD TP TL RTR RTS
 44 36 34 25 28 36 26 34 32 39 36 25 34 23 40 24
 PPA 42M 64F 25P / YD 190M 61F 23P
 CDCB PTA 08/01/2022 4RECS 57%R 52%ILE
 164M 0.10% 30F 0.02% 11P 124CM\$ 122NM\$ 95FM\$
 0.1PL -0.4LIV -0.9DPR -1.5CCR -1.2HCR 3.05SCS 92GM\$
 -0.1MFV 0.0DAB 0.2KET 0.7MAS 0.4MET 0.3RPL 0.80HTI
 AJCA 08/01/2022 PTAT 46%R 0.5 JUI 2.1 JPI 47%R 25

CINNAMON RIDGE TOPEKA ANGLE {6} 83%
 USA 067662038
 DHIA HERD # 33-78-0522 CONTROL # 2038
 1-10 297 3 21470 5.5 1180 3.7 789 96DCR 2729C
 2-09 305 3 19910 5.5 1097 4.0 793 92DCR 2746C
 305 2X ME AVG 2L 23433M 1296F 902P 3120C
 PPA 1324M 103F 51P / YD 902M 83F 37P
 CDCB PTA 08/01/2022 2RECS 60%R 43%ILE
 32M 0.11% 25F 0.03% 7P 80CM\$ 79NM\$ 55FM\$
 0.0PL -1.8LIV -2.1DPR -2.5CCR -0.2HCR 3.11SCS 27GM\$
 -0.1MFV -0.2DAB 0.4KET 1.1MAS 0.2MET 0.2RPL 0.70HTI
 AJCA 08/01/2022 PTAT 53%R 0.7 JUI 3.9 JPI 54%R 8
 SIRE: HEARTLAND MERCHANT TOPEKA-ET GJPI -26 8%ILE

SISTER(S):
 BOHNERTS FASTRACK MARTHA {6} 83%
 4-08 305 3 21580 5.8 1260 3.9 852 92DCR 2949C

NEXT DAM:
 CEDARCREST DECOY MARY ANGELA {5} 82%
 3-10 305 3 26310 5.7 1491 3.8 1008 97DCR 3488C
 SIRE: SUNSET CANYON DECOY-ET GJPI 23 27%ILE

4TH DAM:
 TEL MARY {4} 77%
 3-03 305 2 21300 6.2 1319 3.8 811 102DCR 2806C

LOT 101D BOHNERTS JAYWALK GANDY JE840003230188690

BORN 10/11/2020 P6
 FEMALE EFI 8.9% AMERICAN ID 4286/4286

BOHNERT JERSEYS BREEDER & OWNER
 EAST MOLINE, IL

1-11 83%
 ST SR DF RA RW RL FA FU RH RUW UC UD TP TL RTR RTS
 31 30 29 28 32 26 29 38 40 37 38 32 26 18 45 26
 PA 466M 31F 31P
 296CM\$ 284NM\$ 203FM\$
 2.5PL -1.1DPR -0.9CCR 0.9HCR 2.89SCS
 PA TYPE 1.0 JPI 32%R 66
 ST SR DF RA RW RL FA FU
 2.0 1.1 0.6 L0.1 1.1 P0.3 S0.5 1.6
 RH RUW UC UD TP TL RTR RTS
 0.3 0.1 0.5 S0.9 C1.3 L0.1

JX SUNSET CANYON GOT MAID {5}-ET
 USA 119407594 GT99K BBR 100 JH1F JNSF A1A2 551JE1650
 CDCB GPTA S 08/01/2022 3080DAUS 175HRDS 16%RIP
 99%R 1597M -0.03% 70F 95%ILE
 99%R 0.02% 62P 671CM\$ 659NM\$ 587FM\$ 514GM\$
 4.4PL -2.0LIV -3.5DPR -2.9CCR -1.6HCR 2.80SCS
 -0.1MFV -0.2DAB 0.3KET -2.2MAS 0.4MET -0.1RPL -5.29HTI
 AJCA 08/01/2022 1486DAUS
 GPTAT 99%R 0.5 GJUI -6.0 GJPI 98%R 122

SUN VALLEY DIMENSION JERSEE 90%
 USA 118371821 GT8K BBR 100 JH1F JNSF
 TATTOO S3212/S3212

DHIA HERD # 92-23-0481 CONTROL # 3212
 3-01 305 2 18690 5.3 986 4.1 770 97DCR 2649C
 4-06 305 2 19390 5.0 963 4.1 788 98DCR 2638C
 5-08 298 2 17230 4.7 808 4.0 685 98DCR 2246C
 6-08 305 2 18220 4.6 845 3.9 718 97DCR 2351C
 305 2X ME AVG 6L 17918M 882F 722P 2408C
 PPA 283M 84F 98P / YD -253M 76F 68P
 CDCB GPTA S 10/04/2022 5RECS 91%R 67%ILE
 -213M 0.25% 43F 0.17% 29P 215CM\$ 195NM\$ 30FM\$
 -1.1PL 0.1LIV 0.6DPR 1.1CCR 2.5HCR 3.00SCS 227GM\$
 0.0MFV -0.1DAB -0.5KET -1.5MAS -0.3MET 0.1RPL -3.74HTI
 AJCA 10/04/2022 GPTAT 89%R 0.2 GJUI -2.2 GJPI 87%R 66

FRESH: 07/03/2022
 BRED: 09/18/2022 DUE: 06/24/2023 TO
 ROWLEYS 80 CALIBAN OVERALLS-ET
 JE840003230110523 BBR 100 JH1F JNSF A2A2 7JE2022
 CDCB GPTA S 08/01/2022 0%RIP
 75%R 503M 0.14% 54F 92%ILE
 75%R 0.04% 27P 554CM\$ 544NM\$ 481FM\$ 526GM\$
 4.4PL 0.0LIV 1.3DPR 2.3CCR 4.1HCR 2.80SCS
 0.0MFV 0.2DAB -0.1KET -0.5MAS -0.4MET -0.3RPL -0.41HTI
 AJCA 08/01/2022 0DAUS
 GPTAT 78%R 1.6 GJUI 15.2 GJPI 72%R 137
 SELLING AS A GROUP OF 15 FIRST LACTATION HEIFERS
 MILKING 72LBS DAILY
 SCC 200,000

SIRE:
 JX SUN VALLEY JAYWALK {6}-ET
 USA 173324101 GT99K BBR 100 JH1F JNSF 777JE1196
 CDCB GPTA S 08/01/2022 39DAUS 10HRDS 98%RIP
 89%R 892M 0.02% 48F 88%ILE
 89%R 0.05% 43P 493CM\$ 480NM\$ 398FM\$ 396GM\$
 3.6PL -1.0LIV -1.3DPR -1.0CCR 0.6HCR 2.82SCS
 0.0MFV -0.1DAB -0.3KET -0.7MAS -0.2MET 0.0RPL -2.12HTI
 AJCA 08/01/2022 4DAUS
 GPTAT 82%R 0.5 GJUI -2.3 GJPI 84%R 100

DAM:
 JX BOHNERTS CASINO GALE {6}
 JE840003205615535
 DHIA HERD # 33-78-0522 CONTROL # 3464
 1-10 225 3 14330 5.5 793 3.8 538 85DCR 1861C
 305 2X ME AVG 1L 20523M 1175F 802P 2776C

2-00 82%
 ST SR DF RA RW RL FA FU RH RUW UC UD TP TL RTR RTS
 38 32 33 25 33 23 28 34 34 28 32 37 32 25 36 25
 PPA 1624M 106F 92P / YD 1311M 109F 89P
 CDCB PTA 08/01/2022 1RECS 51%R 45%ILE
 39M 0.05% 13F 0.08% 18P 99CM\$ 88NM\$ 8FM\$
 1.4PL 0.6LIV -0.9DPR -0.7CCR 1.1HCR 2.95SCS 18GM\$
 0.0MFV 0.2DAB 0.1KET -1.5MAS 0.6MET 0.0RPL -1.37HTI
 AJCA 08/01/2022 PTAT 47%R 1.5 JUI 10.5 JPI 45%R 31

ELLIOTT'S REGENCY CASINO-ET
 JE840003125141657 GT50K BBR 100 JH1F JNSF A2A2 14JE725
 CDCB GPTA S 08/01/2022 4611DAUS 851HRDS 25%RIP
 99%R -327M 0.09% 2F 20%ILE
 99%R 0.11% 12P 133CM\$ 124NM\$ 26FM\$ 77GM\$
 2.7PL 0.2LIV 0.3DPR 0.5CCR 1.3HCR 3.13SCS
 0.0MFV 0.3DAB 0.0KET -1.9MAS 0.1MET 0.1RPL -1.85HTI
 AJCA 08/01/2022 2429DAUS
 GPTAT 99%R 1.9 GJUI 16.4 GJPI 97%R 34

JX BOHNERTS SAXON GEANNA {5} 83%
 JE840003134968704
 DHIA HERD # 33-78-0522 CONTROL # 2705
 1-10 288 3 14580 4.8 706 3.7 534 92DCR 1847C
 2-09 305 3 17890 5.2 939 3.9 700 92DCR 2423C
 3-11 305 3 25400 5.1 1294 3.8 955 91DCR 3304C
 305 2X ME AVG 4L 17966M 938F 706P 2441C
 PPA 224M -11F 26P / YD 295M -9F 25P
 CDCB PTA 08/01/2022 4RECS 60%R 21%ILE
 282M -0.05% 2F 0.01% 13P -81CM\$ -85NM\$ -110FM\$
 -0.4PL 0.9LIV -2.1DPR -1.8CCR 1.0HCR 2.90SCS -169GM\$
 0.1MFV 0.1DAB 0.3KET -1.0MAS 1.0MET -0.1RPL 0.37HTI
 AJCA 08/01/2022 PTAT 51%R 1.0 JUI 8.0 JPI 52%R -5
 SIRE: KASH-IN SAXON-P-ET GJPI 44 31%ILE

NEXT DAM:
 JX BOHNERTS GOLDA GALE {4} 81%
 1-08 305 3 16290 4.5 737 3.5 576 93DCR 1976C
 SIRE: JX OOMS DALE TBONE GOLDA {3}-ET GJPI -13 8%ILE

4TH DAM:
 BOHNERTS ACTION GEANNA 93%
 5-06 305 2 21330 5.4 1143 3.9 826 102DCR 2859C

LOT 101E BOHNERTS SRIXON DORY JE840003230188693

BORN 10/12/2020 P2
 FEMALE EFI 8.8% AMERICAN ID 4289/4289

BOHNERT JERSEYS BREEDER & OWNER
 EAST MOLINE, IL

1-11 78%
 ST SR DF RA RW RL FA FU RH RUW UC UD TP TL RTR RTS
 33 30 32 25 22 25 38 29 35 35 18 33 29 18 35 21
 PA -47M 8F 9P
 143CM\$ 137NM\$ 90FM\$
 1.1PL -0.1DPR 0.0CCR 0.0HCR 2.98SCS
 PA TYPE 0.7 JPI 35%R 32
 ST SR DF RA RW RL FA FU
 1.0 -0.3 0.6 H0.3 -0.1 S0.4 S0.2 0.9
 RH RUW UC UD TP TL RTR RTS
 0.6 -0.3 0.7 S0.6 C0.3 L1.0

FRESH: 08/26/2022
 SELLING OPEN
 SELLING AS A GROUP OF 15 FIRST LACTATION HEIFERS
 MILKING 52LBS DAILY
 SCC 107,000

SIRE:
 VICTORY CRAZE SRIXON {6}
 USA 173393305 GT99K BBR 100 JH1F JNSF A1A2 7JE1750
 CDCB GPTA S 08/01/2022 138DAUS 25HRDS 87%RIP
 94%R 110M 0.12% 31F 66%ILE
 94%R 0.05% 15P 338CM\$ 332NM\$ 278FM\$ 264GM\$
 2.0PL 2.6LIV -1.9DPR -2.0CCR -1.6HCR 3.01SCS
 0.1MFV 0.3DAB 0.1KET -2.1MAS -0.6MET -0.4RPL -1.63HTI
 AJCA 08/01/2022 20DAUS
 GPTAT 85%R 1.2 GJUI 11.0 GJPI 88%R 60

DAM:
 BOHNERTS DIMENSION DORRY
 JE840003134968668
 DHIA HERD # 33-78-0522 CONTROL # 2669
 1-09 305 3 17370 4.5 787 3.7 637 92DCR 2143C
 2-09 305 3 20680 5.0 1043 3.8 791 92DCR 2737C
 3-09 305 3 21160 4.8 1020 3.8 802 92DCR 2745C
 4-10 302 3 24450 4.6 1121 3.8 918 88DCR 3068C
 305 2X ME AVG 4L 20470M 983F 780P 2650C
 2-00 82% 3-04 82%
 ST SR DF RA RW RL FA FU RH RUW UC UD TP TL RTR RTS
 38 36 28 23 35 28 25 36 31 35 38 22 31 28 34 26
 PPA 402M -28F 27P / YD 220M -25F 17P
 CDCB PTA 08/01/2022 4RECS 59%R 23%ILE
 -204M -0.02% -15F 0.05% 2P -53CM\$ -59NM\$ -99FM\$
 0.2PL 0.7LIV 1.8DPR 2.0CCR 1.6HCR 2.94SCS -29GM\$
 0.0MFV 0.1DAB -0.2KET 0.9MAS 0.6MET 0.2RPL 2.11HTI
 AJCA 08/01/2022 PTAT 51%R 0.2 JUI -3.7 JPI 51%R 4

RIVER VALLEY CIRCUS CRAZE-ET
 USA 075341001 GT99K BBR 100 JH1F JNSF A2A2 777JE10001
 CDCB GPTA S 08/01/2022 7929DAUS 565HRDS 22%RIP
 99%R 201M 0.06% 23F 60%ILE
 99%R -0.02% 3P 304CM\$ 305NM\$ 319FM\$ 254GM\$
 3.5PL 3.4LIV 0.1DPR 0.5CCR 0.3HCR 2.97SCS
 0.1MFV 0.1DAB -0.4KET -1.9MAS 0.8MET -0.1RPL -2.14HTI
 AJCA 08/01/2022 3675DAUS
 GPTAT 99%R 1.9 GJUI 16.7 GJPI 99%R 61

VICTORY MACKENZIE 45599 {5}
 USA 173393293 GT BBR 100 JH1F JNSF
 TATTOO /S45599
 DHIA HERD # 46-29-0249 CONTROL # 45599
 PPA -4474M -137F -135P / YD -2180M -44F -54P
 CDCB GPTA S 10/04/2022 3RECS 85%R 54%ILE
 -207M 0.18% 27F 0.07% 7P 139CM\$ 135NM\$ 79FM\$
 -0.6PL 0.5LIV -1.0DPR -1.4CCR -1.9HCR 3.16SCS 132GM\$
 0.1MFV 0.6DAB 0.6KET -1.3MAS -1.5MET -0.4RPL 1.44HTI
 AJCA 10/04/2022 GPTAT 80%R 0.3 GJUI 2.9 GJPI 81%R 24

SUNSET CANYON DIMENSION-ET
 USA 117168914 GT50K BBR 100 JH1F JNSF A2A2 7JE1149
 CDCB GPTA S 08/01/2022 6913DAUS 812HRDS 3%RIP
 99%R -516M 0.24% 25F 19%ILE
 99%R 0.17% 16P 140CM\$ 121NM\$ -29FM\$ 121GM\$
 -0.1PL -0.5LIV -0.2DPR 0.7CCR 3.1HCR 2.92SCS
 0.1MFV 0.2DAB -0.4KET 0.5MAS 0.6MET 0.2RPL 2.61HTI
 AJCA 08/01/2022 2788DAUS
 GPTAT 99%R -0.8 GJUI -6.4 GJPI 99%R 43

BOHNERTS FRONTRUNNER DORRY 83%
 USA 067501878
 DHIA HERD # 33-78-0522 CONTROL # 1878
 1-08 277 2 20710 3.3 683 3.1 651 99DCR 1993C
 305 2X ME AVG 1L 28333M 953F 914P 2790C
 PPA 1156M -170F -20P / YD 2712M -145F 20P
 CDCB PTA 08/01/2022 1RECS 60%R 11%ILE
 -370M -0.14% -47F -0.04% -21P -253CM\$ -249NM\$ -204FM\$
 -0.2PL 1.3LIV 4.0DPR 3.7CCR -0.3HCR 2.95SCS -160GM\$
 0.0MFV 0.0DAB 0.0KET 1.2MAS 0.5MET 0.3RPL 2.45HTI
 AJCA 08/01/2022 PTAT 52%R 0.5 JUI -2.6 JPI 52%R -38
 SIRE: DP FRONTRUNNER-ET GJPI 22 10%ILE

SISTER(S):
 BOHNERTS PROFIT DORTHY 82%
 3-10 297 3 16220 4.3 703 3.4 559 101DCR 1898C
 NEXT DAM:
 BOHNERTS BELMONT DOTTIE (TWIN) 88%
 3-01 305 2 19510 5.2 1008 3.9 765 102DCR 2648C
 SIRE: SILVER SPRING BELMONT GJPI -45 4%ILE

4TH DAM:
 DENNY PITINO DOROTHY 86%
 5-11 305 2 20160 4.9 993 4.0 804 102DCR 2707C
 2ND HIGH SELLER, 2007 ILLINOIS INVITATIONAL

LOT 101F JX BOHNERTS SUCCESSION SOUP {6} JE840003230188698 GT9K

BORN 10/23/2020 P6 BBR 100
 FEMALE EFI 8.6% AMERICAN ID 4294/4294 JH1F JNSF

BOHNERT JERSEYS BREEDER & OWNER
 EAST MOLINE, IL

1-10 78%
 ST SR DF RA RW RL FA FU RH RUW UC UD TP TL RTR RTS
 34 21 28 28 21 25 38 36 38 28 33 43 19 11 41 20
 CDCB GPTA S 10/04/2022 ORECS 75%R 84%ILE
 441M 0.04% 29F 0.06% 30P 299CM\$ 288NM\$ 208FM\$
 2.5PL -0.6LIV -1.6DPR -0.8CCR 1.6HCR 2.94SCS 207GM\$
 0.2MFV -0.3DAB -0.1KET -0.8MAS -0.3MET -0.1RPL -1.05HTI
 AJCA 10/04/2022 GPTAT 76%R 0.4 GJUI 1.4 GJPI 72%R 62
 ST SR DF RA RW RL FA FU
 0.9 0.5 -0.5 H0.1 0.6 P1.4 S1.1 1.3
 RH RUW UC UD TP TL RTR RTS
 -0.6 -1.3 -0.2 S1.9 W0.7 S0.2 W0.7 C1.1

FRESH: 09/16/2022
 BRED: 10/08/2022 DUE: 07/14/2023 TO
 VALSIGNA PINE BLIZZARD
 JE840003126987947 BBR 100 JH1F JNSF A2A2 7JE1965
 CDCB GPTA S 08/01/2022 0%RIP
 78%R 925M 0.07% 60F 93%ILE
 78%R 0.06% 47P 581CM\$ 570NM\$ 478FM\$ 490GM\$
 4.4PL 0.0LIV -0.6DPR 0.8CCR 3.0HCR 2.95SCS
 0.0MFV 0.1DAB -0.3KET -0.1MAS 0.3MET -0.2RPL -0.12HTI
 AJCA 08/01/2022 ODAUS
 GPTAT 80%R 1.3 GJUI 7.4 GJPI 75%R 132
 SELLING AS A GROUP OF 15 FIRST LACTATION HEIFERS
 MILKING 52LBS DAILY
 SCC 152,000

SIRE:
 JX FOREST GLEN SUCCESSION {6}-ET
 USA 067650295 GT99K BBR 100 JH1F JNSF A1A2 7JE1716
 CDCB GPTA S 08/01/2022 112DAUS 30HRDS 86%RIP
 93%R 1256M -0.10% 38F 79%ILE
 93%R 0.00% 45P 394CM\$ 389NM\$ 353FM\$ 291GM\$
 2.9PL -1.9LIV -2.1DPR -1.7CCR -0.8HCR 2.95SCS
 0.0MFV -0.2DAB 0.3KET -1.5MAS 0.6MET -0.2RPL -3.07HTI
 AJCA 08/01/2022 30DAUS
 GPTAT 87%R 0.3 GJUI -1.2 GJPI 87%R 74

DAM:
 JX BOHNERTS MALDINI SPICE {5}
 JE840003205615541 GT45K BBR 92 JH1F JNSF
 DHIA HERD # 33-78-0522 CONTROL # 3470
 1-10 305 3 13940 5.8 808 3.8 533 90DCR 1844C
 2-09 282 3 17830 5.2 936 3.9 694 90DCR 2402C
 305 2X ME AVG 2L 17396M 970F 684P 2368C
 1-11 78% 3-01 80%
 ST SR DF RA RW RL FA FU RH RUW UC UD TP TL RTR RTS
 38 22 26 28 39 22 28 28 32 35 26 35 26 18 25 28
 PPA -2059M -32F -51P / YD -1615M -9F -36P
 CDCB GPTA S 10/04/2022 2RECS 82%R 61%ILE
 131M 0.04% 14F 0.01% 7P 170CM\$ 165NM\$ 147FM\$
 2.4PL 0.5LIV -0.3DPR 0.3CCR 2.9HCR 2.87SCS 117GM\$
 0.2MFV -0.1DAB -0.2KET -0.7MAS -0.8MET 0.0RPL -0.20HTI
 AJCA 10/04/2022 GPTAT 83%R 0.1 GJUI 0.4 GJPI 78%R 36

JX SUNSET CANYON GOT MAID {5}-ET
 USA 119407594 GT99K BBR 100 JH1F JNSF A1A2 551JE1650
 CDCB GPTA S 08/01/2022 3080DAUS 175HRDS 16%RIP
 99%R 1597M -0.03% 70F 95%ILE
 99%R 0.02% 62P 671CM\$ 659NM\$ 587FM\$ 514GM\$
 4.4PL -2.0LIV -3.5DPR -2.9CCR -1.6HCR 2.80SCS
 -0.1MFV -0.2DAB 0.3KET -2.2MAS 0.4MET -0.1RPL -5.29HTI
 AJCA 08/01/2022 1486DAUS
 GPTAT 99%R 0.5 GJUI -6.0 GJPI 98%R 122

JX FOREST GLEN HARRIS SPARKLE {5} 82%
 USA 075331038 GT13K BBR 100 JH1F JNSF A2A2
 DHIA HERD # 92-20-0074 CONTROL # 1038
 1-09 305 2 18890 4.4 825 3.4 651 97DCR 2220C
 2-11 305 2 19230 5.0 968 3.8 735 98DCR 2543C
 4-01 305 2 21800 4.5 980 3.7 811 102DCR 2694C
 5-03 305 2 22710 4.4 1001 3.5 799 97DCR 2708C
 305 2X ME AVG 4L 22738M 1027F 822P 2778C
 PPA 3049M 116F 122P / YD 2053M 85F 87P
 CDCB GPTA S 10/04/2022 5RECS 87%R 91%ILE
 787M -0.02% 34F 0.05% 39P 362CM\$ 351NM\$ 276FM\$
 2.1PL -2.5LIV -1.8DPR -1.8CCR 0.0HCR 2.90SCS 284GM\$
 0.1MFV -0.2DAB 0.1KET 0.5MAS 0.5MET -0.1RPL 1.20HTI
 AJCA 10/04/2022 GPTAT 84%R -0.2 GJUI -2.8 GJPI 82%R 73

JX FARIA BROTHERS MALDINI {4}-ET
 JE840003135124483 GT99K BBR 100 JH1F JNSF A2A2 7JE1604
 CDCB GPTA S 08/01/2022 2013DAUS 79HRDS 9%RIP
 99%R 247M 0.21% 57F 62%ILE
 99%R 0.05% 19P 316CM\$ 309NM\$ 252FM\$ 222GM\$
 0.7PL 0.6LIV -3.3DPR -2.5CCR 2.3HCR 2.94SCS
 0.3MFV -0.2DAB -0.2KET -3.2MAS -1.8MET -0.5RPL -4.67HTI
 AJCA 08/01/2022 497DAUS
 GPTAT 98%R 0.8 GJUI 4.0 GJPI 97%R 58

JX BOHNERTS COMANCHE SUGER {5} 76%
 JE840003134968747
 DHIA HERD # 33-78-0522 CONTROL # 2748
 1-09 305 3 15670 4.5 712 3.5 550 93DCR 1900C
 2-09 305 3 19960 5.0 1000 3.8 755 92DCR 2612C
 305 2X ME AVG 2L 18323M 902F 688P 2380C
 PPA 238M -39F -4P / YD 828M -8F 17P
 CDCB PTA 08/01/2022 2RECS 60%R 36%ILE
 418M -0.08% 2F -0.03% 9P 41CM\$ 42NM\$ 56FM\$
 1.4PL -0.4LIV -0.8DPR -0.9CCR 1.2HCR 2.95SCS -16GM\$
 0.2MFV -0.1DAB -0.1KET -0.4MAS 0.5MET 0.1RPL 0.96HTI
 AJCA 08/01/2022 PTAT 54%R -0.4 JUI -6.4 JPI 52%R 3
 SIRE: AHLEM AXIS COMANCHE-ET GJPI 66 58%ILE

SISTER(S):
 JX BOHNERTS PROMINENT SANGRIA {5} 85%
 1-10 301 3 18120 5.7 1037 3.6 661 93DCR 2286C

NEXT DAM:
 JX BOHNERTS SIXTYNINE SUGAR {4} 84%
 1-11 301 2 20290 4.4 884 3.5 705 101DCR 2390C
 SIRE: JX MVF DALE TEN SIXTYNINE {3}-ET GJPI -52 5%ILE

4TH DAM:
 JX BOHNERTS DENVER SPICE {4} 82%
 2-08 305 2 18080 5.4 978 3.9 711 102DCR 2461C

LOT 101G BOHNERTS GINKGO DAISY {6} JE840003230188715

BORN 11/16/2020 P3
 FEMALE EFI 9.1% AMERICAN ID 4311/4311

1-10 82%
 ST SR DF RA RW RL FA FU RH RUW UC UD TP TL RTR RTS
 35 30 34 28 29 25 35 29 44 38 27 26 25 24 35 34

PA 4M 19F 7P
 208CM\$ 205NM\$ 176FM\$
 1.8PL -0.5DPR 0.1CCR 0.9HCR 3.02SCS
 PA TYPE 0.5 JPI 32%R 44
 ST SR DF RA RW RL FA FU
 0.1 -0.4 0.3 H0.4 0.2 P0.4 S0.3 1.5
 RH RUW UC UD TP TL RTR RTS
 0.7 -0.3 -0.2 S1.9 C0.7 S0.7

SISTER(S):
 BOHNERTS LIEUTENANT DELTA 84%
 3-00 300 3 21190 5.7 1201 3.8 803 91DCR 2778C
 BOHNERTS KIAWA DELMA 84%
 1-09 295 3 15230 5.3 814 3.9 588 88DCR 2035C

SIRE:
 JX PROGENESIS GINKGO {5}-ET
 JE12400011129563 GT99K BBR 100 JH1F JNSF A1A2 200JE1200
 CDCB GPTA S 08/01/2022 0%RIP
 78%R 654M 0.09% 51F 80%ILE
 78%R 0.05% 34P 411CM\$ 403NM\$ 335FM\$ 325GM\$
 1.7PL 0.2LIV -2.4DPR -1.7CCR 1.6HCR 2.98SCS
 0.1MFV 0.2DAB -0.1KET -1.0MAS 0.3MET -0.4RPL -0.11HTI
 AJCA 08/01/2022 ODAUS
 GPTAT 80%R 1.3 GJUI 14.5 GJPI 75%R 91

DAM:
 BOHNERTS MARVEL DELMA
 USA 067491575
 DHIA HERD # 33-78-0522 CONTROL # 1575
 1-08 305 2 15980 5.2 826 3.6 578 100DCR 1998C
 2-10 291 2 17060 6.1 1044 3.9 659 101DCR 2281C
 3-09 305 3 17060 5.9 1012 4.1 691 97DCR 2393C
 4-10 287 3 21170 4.9 1029 3.7 777 90DCR 2687C
 5-10 292 3 19180 4.9 944 3.9 740 93DCR 2538C
 6-09 289 3 17690 5.4 955 3.9 684 90DCR 2367C
 7-09 186 3 11810 5.5 645 3.6 431 81DCR 1490C
 305 2X ME AVG 7L 17343M 955F 669P 2316C

3-05 85% 4-07 85% 5-04 87%
 ST SR DF RA RW RL FA FU RH RUW UC UD TP TL RTR RTS
 47 39 34 22 36 37 29 38 39 38 21 21 39 27 39 33
 PPA -2147M -55F -66P / YD -1291M -29F -42P
 CDCB PTA 08/01/2022 5RECS 63%R 31%ILE
 -646M 0.08% -14F 0.01% -21P 5CM\$ 7NM\$ 16FM\$
 1.8PL 2.2LIV 1.4DPR 1.9CCR 0.1HCR 3.05SCS 21CM\$
 0.0MFV 0.5DAB 0.2KET 0.9MAS 0.2MET -0.1RPL 4.10HTI
 AJCA 08/01/2022 PTAT 41%R -0.3 JUI 2.2 JPI 54%R -4

SISTER(S):
 BOHNERTS RENEGADE DANNY 82%
 4-08 241 2 17600 6.9 1206 4.1 718 98DCR 2487C

FRESH: 08/24/2022
 SELLING OPEN
 SELLING AS A GROUP OF 15 FIRST LACTATION HEIFERS
 MILKING 65LBS DAILY
 SCC 132,000

BOHNERT JERSEYS BREEDER & OWNER
 EAST MOLINE, IL

JX FARIA BROTHERS CALVIN HARRIS {4}
 JE840003124526356 GT99K BBR 100 JH1F JNSF A1A2 14JE704
 CDCB GPTA S 08/01/2022 1628DAUS 111HRDS 23%RIP
 99%R 841M -0.08% 24F 84%ILE
 99%R 0.04% 40P 444CM\$ 436NM\$ 367FM\$ 415GM\$
 2.1PL -1.5LIV -1.3DPR 0.5CCR 4.3HCR 2.99SCS
 0.0MFV 0.0DAB -0.3KET -0.2MAS 0.3MET -0.3RPL -0.81HTI
 AJCA 08/01/2022 637DAUS
 GPTAT 98%R 0.8 GJUI 4.0 GJPI 97%R 96

JX PROGENESIS GRACE TOO {5}-ET 73%
 JECAN000109862313 GT99K BBR 100 JH1F JNSF
 DHIA HERD # 93-24-1467 CONTROL # 2313
 PPA 2225M 216F 106P / YD 2306M 221F 110P
 CDCB GPTA S 10/04/2022 1RECS 85%R 97%ILE
 513M 0.20% 68F 0.07% 34P 448CM\$ 437NM\$ 348FM\$
 1.7PL 0.6LIV -3.1DPR -3.5CCR -0.5HCR 2.95SCS 330GM\$
 0.2MFV 0.2DAB 0.4KET -2.4MAS 0.4MET -0.3RPL -0.82HTI
 AJCA 10/04/2022 GPTAT 84%R 0.8 GJUI 3.2 GJPI 80%R 85

ALL LYNNS VALENTINO MARVEL
 USA 117422971 GT50K BBR 100 JH1C JNSF 11JE1118
 CDCB GPTA S 08/01/2022 10774DAUS 410HRDS 3%RIP
 99%R 224M -0.04% 3F 53%ILE
 99%R -0.02% 3P 268CM\$ 267NM\$ 279FM\$ 174GM\$
 4.1PL 4.4LIV -1.1DPR -0.5CCR -0.6HCR 2.83SCS
 0.1MFV 0.9DAB 0.6KET 0.0MAS 0.1MET -0.3RPL 5.69HTI
 AJCA 08/01/2022 4784DAUS
 GPTAT 99%R 0.8 GJUI 8.1 GJPI 99%R 48

BOHNERTS ELMO DELMA 77%
 USA 067038882
 TATTOO /B882
 DHIA HERD # 33-78-0522 CONTROL # 882
 1-11 249 2 10830 4.8 519 3.6 388 95DCR 1341C
 2-10 249 2 12650 5.5 695 3.8 479 99DCR 1657C
 305 2X ME AVG 3L 13373M 713F 520P 1800C
 PPA -5185M -183F -174P / YD -4000M -134F -134P
 CDCB PTA 08/01/2022 3RECS 59%R 9%ILE
 -1386M 0.12% -44F 0.02% -46P -309CM\$ -304NM\$ -279FM\$
 -0.8PL -0.7LIV 3.3DPR 3.6CCR 0.3HCR 3.14SCS -188GM\$
 -0.2MFV 0.0DAB -0.1KET 1.8MAS 0.4MET 0.1RPL 1.21HTI
 AJCA 08/01/2022 PTAT 45%R -1.7 JUI -8.8 JPI 47%R -71
 SIRE: BOHNERTS GERONIMO ELMO

NEXT DAM:
 BOHNERTS RATIONAL DELLA 74%
 3-02 305 2 20970 5.1 1078 3.8 796 102DCR 2754C
 SIRE: SUNBOW MOR RATIONAL-ET GJPI -66 2%ILE

4TH DAM:
 BOHNERTS COUNTRY DELTA 81%
 2-10 305 2 15660 5.1 793 3.9 616 102DCR 2124C

LOT 101H JX BOHNERTS ALLTIME MOLLS {5} JE840003230188717

BORN 11/19/2020 P6
 FEMALE EFI 8.8% AMERICAN ID 4313/4313

PA 405M 29F 21P
 258CM\$ 254NM\$ 215FM\$
 1.3PL -0.6DPR -1.0CCR 0.2HCR 3.0ISCS
 PA TYPE 0.7 JPI 38%R 62
 ST SR DF RA RW RL FA FU
 2.0 0.2 0.5 L0.1 0.7 P0.3 S0.7 2.0
 RH RUW UC UD TP TL RTR RTS
 1.4 0.0 -0.4 S2.2 W0.2 L0.7

FRESH: 09/09/2022
 SELLING OPEN
 SELLING AS A GROUP OF 15 FIRST LACTATION HEIFERS
 MILKING 57LBS DAILY
 SCC 54,000

SIRE:
 JX CROSSWIND ZINC ALLTIME {4}-ET
 JE840003150320959 GT99K BBR 100 JH1F JNSF A2A2 7JE1775
 CDCB GPTA S 08/01/2022 100%RIP
 78%R 289M 0.16% 48F 87%ILE
 78%R 0.09% 29P 474CM\$ 460NM\$ 362FM\$ 412GM\$
 2.7PL 1.9LIV -0.4DPR -0.7CCR 2.0HCR 2.89SCS
 0.2MFV 0.5DAB 0.3KET -0.3MAS -0.3MET 0.0RPL 4.02HTI
 AJCA 08/01/2022 ODAUS
 GPTAT 80%R 1.6 GJUI 19.2 GJPI 75%R 117

DAM:
 BOHNERTS MOSES MOCHA
 JE840003136790730 GT29K BBR 100 JH1F JNSF
 DHIA HERD # 33-78-0522 CONTROL # 2352
 1-09 279 3 18550 4.2 782 3.4 630 88DCR 2122C
 2-08 305 3 23090 4.8 1109 3.7 843 92DCR 2915C
 3-09 305 3 25100 4.6 1163 3.7 938 91DCR 3163C
 4-10 183 3 14350 5.8 826 3.4 489 81DCR 1689C
 305 2X ME AVG 4L 21461M 1054F 782P 2665C
 2-04 84% 3-00 86% 3-06 70%
 ST SR DF RA RW RL FA FU RH RUW UC UD TP TL RTR RTS
 35 33 35 22 36 27 29 32 42 40 7 14 6 26 15 32
 PPA 2536M 27F 64P / YD 1704M 20F 44P
 CDCB GPTA S 10/04/2022 4RECS 83%R 37%ILE
 521M -0.07% 10F -0.03% 12P 42CM\$ 47NM\$ 68FM\$
 -0.1PL 0.7LIV -0.7DPR -1.3CCR -1.7HCR 3.12SCS 17GM\$
 0.2MFV 0.0DAB -0.4KET 0.2MAS 0.6MET 0.0RPL 2.06HTI
 AJCA 10/04/2022 GPTAT 83%R -0.2 GJUI 1.2 GJPI 78%R 7

BOHNERT, TYLER
 EAST MOLINE, IL
 BREEDER & OWNER

JX PVF WC ZINC {5}-ET
 USA 119966684 GT99K BBR 100 JH1F JNSF 1JE1074
 CDCB GPTA S 08/01/2022 223DAUS 46HRDS 53%RIP
 96%R 370M 0.21% 63F 70%ILE
 96%R 0.12% 39P 382CM\$ 368NM\$ 239FM\$ 375GM\$
 -0.3PL 1.1LIV -0.1DPR 0.0CCR 2.5HCR 3.06SCS
 0.1MFV 0.4DAB 0.7KET -1.4MAS 0.0MET 0.1RPL 1.32HTI
 AJCA 08/01/2022 62DAUS
 GPTAT 91%R 0.9 GJUI 3.8 GJPI 91%R 104
 JX CROSSWIND MARLO 7196 {3}-ET 88%
 JE840003138043868 GT9K BBR 100 JH1C JNSF
 DHIA HERD # 46-06-0268 CONTROL # 7196
 2-10 305 3 21370 6.9 1484 3.5 739 100DCR 2554C
 305 2X ME AVG 1L 22252M 1555F 772P 2668C
 PPA 1866M 149F 38P / YD 1302M 121F 10P
 CDCB GPTA S 10/04/2022 1RECS 86%R 93%ILE
 754M 0.05% 47F -0.03% 20P 370CM\$ 371NM\$ 383FM\$
 3.1PL 2.3LIV -1.5DPR -2.1CCR 0.1HCR 2.98SCS 267GM\$
 0.3MFV 0.5DAB -0.1KET 0.8MAS -0.4MET -0.3RPL 6.22HTI
 AJCA 10/04/2022 GPTAT 84%R 1.5 GJUI 12.0 GJPI 81%R 77

MULTI-ROSE PHAROAH MOSES-ET
 JE840003013654219 GT80K BBR 100 JH1F JNSF A2A2 7JE1432
 CDCB GPTA S 08/01/2022 59DAUS 35HRDS 7%RIP
 92%R 939M -0.07% 31F 23%ILE
 92%R -0.05% 23P 131CM\$ 140NM\$ 174FM\$ 128GM\$
 -1.1PL 0.5LIV -0.9DPR -1.9CCR -2.7HCR 3.30SCS
 0.0MFV -0.1DAB -0.3KET -0.6MAS -0.4MET -0.5RPL -2.33HTI
 AJCA 08/01/2022 43DAUS
 GPTAT 89%R 0.4 GJUI 0.2 GJPI 87%R 20
 BOHNERTS BRIER MANDY 81%
 USA 067521773 GT8K BBR 100 JH1C JNSF
 DHIA HERD # 33-78-0522 CONTROL # 1773
 2-01 254 2 16250 5.8 940 3.8 612 99DCR 2117C
 305 2X ME AVG 1L 21870M 1294F 853P 2952C
 PPA -800M 40F -5P / YD -1281M 32F -18P
 CDCB GPTA S 10/04/2022 1RECS 81%R 24%ILE
 -301M 0.09% 5F 0.07% 4P -44CM\$ -52NM\$ -115FM\$
 -1.1PL -0.5LIV -0.1DPR -0.2CCR -0.9HCR 2.93SCS -45GM\$
 0.3MFV 0.1DAB -0.1KET 0.2MAS 1.1MET 0.4RPL 4.31HTI
 AJCA 10/04/2022 GPTAT 82%R -0.8 GJUI -5.4 GJPI 78%R 0
 SIRE: CAL-MART VALENTINO BRIER-ET GJPI 9 14%ILE
 NEXT DAM:
 BOHNERTS LOUIE MOCHA 88%
 3-01 293 2 20960 4.9 1027 3.8 806 102DCR 2762C
 SIRE: BHF-SSF PARADE LOUIE-ET GJPI -66 4%ILE
 4TH DAM:
 BOHNERTS ACE MODEL 88%
 2-07 298 2 17980 4.9 874 3.8 682 102DCR 2345C

LOT 101I JX BOHNERTS SLUGGER GABRELA {6}-P JE840003230188721 GT9K

BORN 11/23/2020 P7 BBR 100
 FEMALE EFI 8.3% AMERICAN ID 4317/4317 JH1F JNSF

BOHNERT JERSEYS BREEDER & OWNER
 EAST MOLINE, IL

1-09 81%
 ST SR DF RA RW RL FA FU RH RUW UC UD TP TL RTR RTS
 36 19 29 22 26 25 32 40 39 25 26 43 35 21 41 18
 CDCB GPTA S 10/04/2022 ORECS 76%R 93%ILE
 -183M 0.29% 52F 0.12% 19P 385CM\$ 375NM\$ 266FM\$
 2.0PL 0.6LIV -1.4DPR -1.3CCR -0.5HCR 3.18SCS 321GM\$
 0.0MFV 0.4DAB -0.1KET -2.2MAS 0.5MET -0.1RPL -2.03HTI
 AJCA 10/04/2022 GPTAT 78%R 0.6 GJUI 6.4 GJPI 73%R 69
 ST SR DF RA RW RL FA FU
 1.0 -0.9 0.9 H1.1 0.3 S0.6 S0.0 0.7
 RH RUW UC UD TP TL RTR RTS
 0.3 -0.7 0.8 S1.9 C1.1 S0.1 C1.9 C0.4

FRESH: 09/03/2022
 SELLING OPEN
 SELLING AS A GROUP OF 15 FIRST LACTATION HEIFERS
 MILKING 44LBS DAILY
 SCC 41,000

SISTER(S):
 JX BOHNERTS DECADE GIDGET {6} 85%
 1-10 305 3 22890 5.3 1211 3.5 812 88DCR 2807C

SIRE:
 KASH-IN SLUGGER-P-ET
 JE840003126536278 GT99K BBR 100 JH1F JNSC A1A2 7JE1526
 CDCB GPTA S 08/01/2022 485DAUS 105HRDS 5%RIP
 98%R -291M 0.41% 71F 75%ILE
 98%R 0.18% 28P 396CM\$ 379NM\$ 214FM\$ 319GM\$
 0.5PL -1.0LIV -2.6DPR -2.9CCR -2.7HCR 3.20SCS
 -0.2MFV 0.4DAB 0.0KET -1.6MAS 1.3MET -0.1RPL -2.59HTI
 AJCA 08/01/2022 312DAUS
 GPTAT 97%R 0.3 GJUI 5.5 GJPI 95%R 71

DAM:
 JX BOHNERTS STORMCLOUD GIDDY {5}
 JE840003151790064
 DHIA HERD # 33-78-0522 CONTROL # 3156

1-09 281 3 15580 5.5 852 4.0 617 88DCR 2136C
 2-08 305 3 21650 5.8 1264 3.9 834 92DCR 2886C
 305 2X ME AVG 2L 20138M 1165F 802P 2775C
 2-01 80% 2-08 81%
 ST SR DF RA RW RL FA FU RH RUW UC UD TP TL RTR RTS
 34 23 30 12 25 25 32 35 30 35 32 28 32 25 38 25
 PPA 1147M 119F 61P / YD 912M 101F 48P
 CDCB PTA 08/01/2022 3RECS 58%R 97%ILE
 487M 0.08% 40F 0.02% 22P 447CM\$ 447NM\$ 418FM\$
 3.6PL 1.0LIV -0.6DPR -0.4CCR 0.8HCR 3.17SCS 394GM\$
 0.1MFV 0.3DAB 0.2KET -2.4MAS -0.2MET -0.1RPL -1.70HTI
 AJCA 08/01/2022 PTAT 51%R 0.7 JUI 3.0 JPI 50%R 78

SISTER(S):
 JX BOHNERTS SAXON GRECHEN {6} 88%
 4-00 272 3 23510 4.9 1149 3.5 821 91DCR 2837C

AHLEM NIKON-P
 USA 071199770 GT50K BBR 100 JH1F JNSC A2A2 29JE3870
 CDCB GPTA S 08/01/2022 1464DAUS 328HRDS 5%RIP
 99%R -188M 0.17% 27F 33%ILE
 99%R 0.08% 10P 190CM\$ 185NM\$ 119FM\$ 153GM\$
 0.7PL -0.3LIV -1.2DPR -1.9CCR -3.3HCR 3.20SCS
 -0.7MFV 0.2DAB 0.4KET 0.1MAS 0.9MET 0.1RPL -5.04HTI
 AJCA 08/01/2022 699DAUS
 GPTAT 99%R 0.6 GJUI 5.8 GJPI 98%R 22
 KASH IN DIMENSION 39428-P-ET 90%
 USA 071054955 GT8K BBR 100 JH1F JNSF
 DHIA HERD # 93-54-0855 CONTROL # 39428
 1-10 282 3 16470 5.7 946 3.9 638 92DCR 2208C
 2-09 298 3 21600 5.6 1215 4.0 869 93DCR 3009C
 3-09 305 3 21960 5.6 1239 4.1 900 95DCR 3117C
 305 2X ME AVG 3L 20820M 1204F 849P 2941C
 PPA 50M 142F 63P / YD -10M 126F 60P
 CDCB GPTA S 10/04/2022 3RECS 92%R 84%ILE
 -192M 0.24% 41F 0.16% 27P 307CM\$ 287NM\$ 132FM\$
 0.8PL -0.2LIV -1.4DPR -1.3CCR -0.5HCR 2.92SCS 246GM\$
 0.2MFV 0.6DAB 0.0KET -0.8MAS 1.5MET 0.0RPL 3.85HTI
 AJCA 10/04/2022 GPTAT 90%R -0.1 GJUI -1.7 GJPI 89%R 69

JX AHLEM BOUDREAUX STORMCLOUD {4}-ET
 USA 074067679 GT99K BBR 100 JH1F JNSF A2A2 7JE1540
 CDCB GPTA S 08/01/2022 1344DAUS 103HRDS 3%RIP
 99%R 1444M -0.10% 48F 92%ILE
 99%R -0.04% 44P 524CM\$ 530NM\$ 536FM\$ 444GM\$
 4.1PL 1.5LIV -1.2DPR -0.8CCR 1.2HCR 3.30SCS
 0.3MFV 0.5DAB 0.0KET -5.1MAS -0.3MET -0.2RPL -3.85HTI
 AJCA 08/01/2022 587DAUS
 GPTAT 99%R 0.8 GJUI -0.4 GJPI 97%R 93

JX BOHNERTS PARKER GIDGET {5} 87%
 USA 067762130
 DHIA HERD # 33-78-0522 CONTROL # 2130
 1-09 305 3 19120 5.2 989 3.8 718 93DCR 2484C
 2-10 305 3 20930 5.2 1086 3.7 776 92DCR 2684C
 305 2X ME AVG 2L 20540M 1102F 792P 2739C
 PPA -569M 16F 9P / YD -696M 9F 4P
 CDCB PTA 08/01/2022 2RECS 59%R 35%ILE
 -539M 0.11% -4F 0.06% -7P 41CM\$ 37NM\$ -4FM\$
 1.4PL 0.5LIV -0.1DPR -0.1CCR 0.6HCR 3.06SCS 16GM\$
 -0.1MFV 0.0DAB 0.4KET 0.3MAS -0.2MET -0.1RPL -0.11HTI
 AJCA 08/01/2022 PTAT 50%R 0.5 JUI 4.7 JPI 49%R 1
 SIRE: DP PARKER GJPI 16 11%ILE

NEXT DAM:
 JX BOHNERTS BRANSON GLASS {4} 76%
 1-11 305 2 17150 5.4 918 3.7 635 101DCR 2196C
 SIRE: GABYS TBONE BRANSON-ET GJPI 1 8%ILE

4TH DAM:
 JX BOHNERTS COUNTRY GLADIS {3} 77%
 1-10 305 2 19940 4.2 845 3.4 672 101DCR 2281C

LOT 101J JX BOHNERTS SRIXON LUANNE {6} JE840003230188729

BORN 12/02/2020 P5
 FEMALE EFI 9.0% AMERICAN ID 4325/4325

PA 262M 35F 18P
 312CM\$ 307NM\$ 259FM\$
 1.8PL -1.9DPR -1.8CCR -0.9HCR 3.0ISCS
 PA TYPE 1.2 JPI 34%R 59
 ST SR DF RA RW RL FA FU
 1.0 -0.3 1.3 H0.2 0.2 S0.5 S0.0 1.4
 RH RUW UC UD TP TL RTR RTS
 1.6 0.4 0.8 S1.3 C0.5 L0.9

FRESH: 09/10/2022
 SELLING OPEN
 SELLING AS A GROUP OF 15 FIRST LACTATION HEIFERS
 MILKING 52LBS DAILY
 SCC 230,000

SIRE:
 VICTORY CRAZE SRIXON {6}
 USA 173393305 GT99K BBR 100 JH1F JNSF A1A2 7JE1750
 CDCB GPTA S 08/01/2022 138DAUS 25HRDS 87%RIP
 94%R 110M 0.12% 31F 66%ILE
 94%R 0.05% 15P 338CM\$ 332NM\$ 278FM\$ 264GM\$
 2.0PL 2.6LIV -1.9DPR -2.0CCR -1.6HCR 3.0ISCS
 0.1MFV 0.3DAB 0.1KET -2.1MAS -0.6MET -0.4RPL -1.63HTI
 AJCA 08/01/2022 20DAUS
 GPTAT 85%R 1.2 GJUI 11.0 GJPI 88%R 60

DAM:
 JX BOHNERTS MALDINI LUANN {5}
 JE840003205615605
 DHIA HERD # 33-78-0522 CONTROL # 3534
 1-09 305 3 20420 4.9 1002 3.6 741 91DCR 2562C
 305 2X ME AVG 1L 22981M 1170F 865P 2993C
 2-05 88% 3-07 76%
 ST SR DF RA RW RL FA FU RH RUW UC UD TP TL RTR RTS
 41 35 12 21 41 14 32 37 41 31 25 26 18 43 26
 PPA 1163M 99F 63P / YD 1715M 112F 78P
 CDCB PTA 08/01/2022 2RECS 54%R 83%ILE
 413M 0.08% 38F 0.03% 21P 285CM\$ 281NM\$ 240FM\$
 1.5PL 1.5LIV -1.9DPR -1.5CCR -0.1HCR 3.00SCS 206GM\$
 0.2MFV 0.1DAB -0.1KET -2.1MAS -0.2MET 0.0RPL -1.40HTI
 AJCA 08/01/2022 PTAT 46%R 1.1 JUI 8.6 JPI 47%R 57

BOHNERT JERSEYS BREEDER & OWNER
 EAST MOLINE, IL

RIVER VALLEY CIRCUS CRAZE-ET
 USA 075341001 GT99K BBR 100 JH1F JNSF A2A2 777JE10001
 CDCB GPTA S 08/01/2022 7929DAUS 565HRDS 22%RIP
 99%R 201M 0.06% 23F 60%ILE
 99%R -0.02% 3P 304CM\$ 305NM\$ 319FM\$ 254GM\$
 3.5PL 3.4LIV 0.1DPR 0.5CCR 0.3HCR 2.97SCS
 0.1MFV 0.1DAB -0.4KET -1.9MAS 0.8MET -0.1RPL -2.14HTI
 AJCA 08/01/2022 3675DAUS
 GPTAT 99%R 1.9 GJUI 16.7 GJPI 99%R 61

VICTORY MACKENZIE 45599 {5}
 USA 173393293 GT BBR 100 JH1F JNSF
 TATTOO /S45599
 DHIA HERD # 46-29-0249 CONTROL # 45599
 PPA -4474M -137F -135P / YD -2180M -44F -54P
 CDCB GPTA S 10/04/2022 3RECS 85%R 54%ILE
 -207M 0.18% 27F 0.07% 7P 139CM\$ 135NM\$ 79FM\$
 -0.6PL 0.5LIV -1.0DPR -1.4CCR -1.9HCR 3.16SCS 132GM\$
 0.1MFV 0.6DAB 0.6KET -1.3MAS -1.5MET -0.4RPL 1.44HTI
 AJCA 10/04/2022 GPTAT 80%R 0.3 GJUI 2.9 GJPI 81%R 24

JX FARIA BROTHERS MALDINI {4}-ET
 JE8400031524483 GT99K BBR 100 JH1F JNSF A2A2 7JE1604
 CDCB GPTA S 08/01/2022 2013DAUS 79HRDS 9%RIP
 99%R 247M 0.21% 57F 62%ILE
 99%R 0.05% 19P 316CM\$ 309NM\$ 252FM\$ 222GM\$
 0.7PL 0.6LIV -3.3DPR -2.5CCR 2.3HCR 2.94SCS
 0.3MFV -0.2DAB -0.2KET -3.2MAS -1.8MET -0.5RPL -4.67HTI
 AJCA 08/01/2022 497DAUS
 GPTAT 98%R 0.8 GJUI 4.0 GJPI 97%R 58

BOHNERTS SMACK LUANNA 83%
 JE840003143976713
 DHIA HERD # 33-78-0522 CONTROL # 2810
 1-09 305 3 18110 5.1 929 3.6 659 92DCR 2279C
 2-11 285 3 17120 4.9 847 3.7 630 90DCR 2179C
 305 2X ME AVG 2L 18515M 969F 699P 2418C
 PPA 354M 3F 11P / YD 86M 9F 6P
 CDCB PTA 08/01/2022 2RECS 58%R 61%ILE
 382M -0.05% 7F -0.01% 12P 165CM\$ 167NM\$ 169FM\$
 2.1PL 2.4LIV 0.2DPR -0.5CCR -2.5HCR 3.13SCS 125GM\$
 0.2MFV 0.5DAB 0.0KET -0.9MAS 1.5MET 0.4RPL 3.47HTI
 AJCA 08/01/2022 PTAT 52%R 0.4 JUI 3.0 JPI 52%R 28
 SIRE: KASH-IN SMACK-P-ET GJPI 70 70%ILE

NEXT DAM:
 BOHNERTS GALVANIZE LAURA 81%
 1-08 277 3 18140 5.0 912 3.4 619 98DCR 2138C
 SIRE: BUTTERCREST GALVANIZE GJPI 0 11%ILE

4TH DAM:
 BOHNERTS MOZARD LUANN 84%
 2-07 277 2 16560 5.8 957 3.8 633 102DCR 2190C

LOT 101K BOHNERTS GOT JIGGY NELLY JE840003230188742

BORN 12/11/2020 P9
 FEMALE EFI 8.7% AMERICAN ID 4338/4338

1-09 80%
 ST SR DF RA RW RL FA FU RH RUW UC UD TP TL RTR RTS
 32 31 28 26 30 20 38 34 37 36 23 32 26 17 35 26
 PA 813M 51F 32P
 408CM\$ 402NM\$ 365FM\$
 2.0PL 0.0DPR 0.8CCR 0.9HCR 2.88SCS
 PA TYPE 1.1 JPI 36%R 94
 ST SR DF RA RW RL FA FU
 0.7 1.0 1.0 H0.9 0.9 P0.6 S0.8 0.8
 RH RUW UC UD TP TL RTR RTS
 0.7 0.6 0.2 D0.3 C0.6 S0.1

FRESH: 08/16/2022
 SELLING OPEN
 SELLING AS A GROUP OF 15 FIRST LACTATION HEIFERS
 MILKING 57LBS DAILY
 SCC 29,000

SISTER(S):
 BOHNERTS CHIEF NESTA 85%
 RANKS ON THE TOP 1-1/2% LIST FOR JPI

SIRE:
 JX KASH-IN GOT JIGGY {6}-ET
 JE840003138463636 GT99K BBR 100 JH1F JNSF A2A2 551JE1717
 CDCB GPTA S 08/01/2022 1435DAUS 80HRDS 76%RIP
 99%R 1370M 0.08% 85F 97%ILE
 99%R 0.03% 58P 729CM\$ 717NM\$ 632FM\$ 596GM\$
 4.2PL -0.6LIV -2.7DPR -1.6CCR 0.0HCR 2.84SCS
 0.0MFV 0.1DAB 0.1KET -0.6MAS 0.7MET -0.1RPL -0.29HTI
 AJCA 08/01/2022 776DAUS
 GPTAT 99%R 1.2 GJUI -0.9 GJPI 94%R 146

DAM:
 BOHNERTS METALICA NESSA
 JE840003151790103
 DHIA HERD # 33-78-0522 CONTROL # 3195
 1-09 281 3 17340 4.9 848 3.7 633 88DCR 2189C
 2-07 299 3 23940 5.2 1239 3.7 891 90DCR 3082C
 3-06 289 3 26810 5.5 1463 3.7 983 87DCR 3400C
 305 2X ME AVG 3L 23594M 1255F 885P 3063C
 2-00 86% 3-09 75%
 ST SR DF RA RW RL FA FU RH RUW UC UD TP TL RTR RTS
 39 35 36 23 45 22 29 29 35 40 15 17 16 40 17 20
 PPA 3134M 158F 99P / YD 1975M 92F 55P
 CDCB PTA 08/01/2022 3RECS 59%R 45%ILE
 256M 0.02% 16F -0.02% 5P 87CM\$ 87NM\$ 97FM\$
 -0.2PL -1.4LIV 2.7DPR 3.1CCR 1.7HCR 2.92SCS 167GM\$
 -0.2MFV 0.0DAB 0.0KET 0.3MAS 0.5MET 0.1RPL -1.24HTI
 AJCA 08/01/2022 PTAT 47%R 0.9 JUI 6.1 JPI 51%R 42

BOHNERT JERSEYS BREEDER & OWNER
 EAST MOLINE, IL

JX SUNSET CANYON GOT MAID {5}-ET
 USA 119407594 GT99K BBR 100 JH1F JNSF A1A2 551JE1650
 CDCB GPTA S 08/01/2022 3080DAUS 175HRDS 16%RIP
 99%R 1597M -0.03% 70F 95%ILE
 99%R 0.02% 62P 671CM\$ 659NM\$ 587FM\$ 514GM\$
 4.4PL -2.0LIV -3.5DPR -2.9CCR -1.6HCR 2.80SCS
 -0.1MFV -0.2DAB 0.3KET -2.2MAS 0.4MET -0.1RPL -5.29HTI
 AJCA 08/01/2022 1486DAUS
 GPTAT 99%R 0.5 GJUI -6.0 GJPI 98%R 122
 KASH-IN DAZZLER JENNY-ET 93%
 USA 072670683 GT8K BBR 100 JH1F JNSF
 DHIA HERD # 93-54-0855 CONTROL # 42833
 2-00 305 3 20940 4.8 1012 3.8 795 93DCR 2723C
 3-02 300 3 22310 5.0 1105 3.9 879 94DCR 2990C
 4-02 297 3 23290 4.8 1116 3.8 875 94DCR 3000C
 5-02 305 3 25700 4.8 1231 3.7 949 94DCR 3282C
 305 2X ME AVG 4L 21568M 1075F 841P 2883C
 PPA 265M 9F 20P / YD 451M 17F 9P
 CDCB GPTA S 10/04/2022 4RECS 93%R 59%ILE
 317M -0.04% 7F -0.04% 2P 155CM\$ 155NM\$ 183FM\$
 2.8PL 2.7LIV 1.7DPR 1.7CCR 1.1HCR 2.80SCS 134GM\$
 0.0MFV 0.4DAB -0.1KET 1.0MAS 0.6MET 0.1RPL 3.71HTI
 AJCA 10/04/2022 GPTAT 90%R 1.1 GJUI 6.7 GJPI 88%R 46

BW METALICA-ET
 USA 117961544 GT50K BBR 100 JH1C JNSF A1A2 7JE1251
 CDCB GPTA S 08/01/2022 2000DAUS 433HRDS 3%RIP
 99%R -418M 0.07% -5F 13%ILE
 99%R 0.02% -11P 84CM\$ 78NM\$ 64FM\$ 112GM\$
 2.2PL 0.8LIV 2.8DPR 2.6CCR 1.4HCR 2.76SCS
 -0.1MFV 0.3DAB 0.3KET 1.2MAS 1.4MET 0.2RPL 3.44HTI
 AJCA 08/01/2022 760DAUS
 GPTAT 99%R 0.6 GJUI 5.1 GJPI 98%R 31
 BOHNERTS APPLEJACK NEWLY 76%
 JE840003138369147
 DHIA HERD # 33-78-0522 CONTROL # 2524
 PPA 313M -24F -51P / YD -122M -62F -138P
 CDCB PTA 08/01/2022 1RECS 52%R 17%ILE
 239M -0.06% -1F -0.07% -6P -145CM\$ -136NM\$ -73FM\$
 -2.5PL -3.8LIV 1.3DPR 2.2CCR 0.9HCR 3.07SCS -43GM\$
 -0.3MFV -0.4DAB -0.2KET -0.6MAS -0.3MET 0.0RPL -6.22HTI
 AJCA 08/01/2022 PTAT 49%R 0.1 JUI -3.9 JPI 46%R -25
 SIRE: STEINHAUERS IATOLA APPLEJACK GJPI -67 3%ILE
 NEXT DAM:
 BOHNERTS VICTORY NELLIE 79%
 2-09 305 3 32390 4.1 1317 3.2 1050 100DCR 3557C
 SIRE: ALL LYNNS MAXIMUM VICTORY-ET GJPI 20 27%ILE
 4TH DAM:
 BOHNERTS DENVER NEWLY 80%
 4-00 302 2 23890 4.8 1149 3.5 835 102DCR 2886C

LOT 101L BOHNERTS BIONIC ZOEY JE840003230188753

BORN 12/17/2020 P6
 FEMALE EFI 9.7% AMERICAN ID 4349/4349

PA 826M 30F 23P
 297CM\$ 295NM\$ 299FM\$
 2.4PL -1.5DPR -0.9CCR 2.3HCR 2.87SCS
 PA TYPE 1.1 JPI 42%R 68
 ST SR DF RA RW RL FA FU
 1.5 0.6 1.1 H0.2 1.1 P0.2 S0.7 1.8
 RH RUW UC UD TP TL RTR RTS
 1.4 0.5 -0.1 S1.4 C1.0 L0.7

FRESH: 09/09/2022
 SELLING OPEN
 SELLING AS A GROUP OF 15 FIRST LACTATION HEIFERS
 MILKING 57LBS DAILY
 SCC 29,000

SISTER(S):
 JX BOHNERTS GOT MAID ZEST {6} 90%
 3-00 305 3 23630 5.5 1289 3.8 903 92DCR 3125C
 RANKS ON THE TOP 1-1/2% LIST FOR JPI
 JX BOHNERTS ALTAMOR ZANIA {4} 84%
 1-11 305 3 18140 6.4 1160 4.0 722 92DCR 2500C
 RANKS ON THE TOP 1-1/2% LIST FOR JPI
 JX BOHNERTS ALTAMOR ZAYDA {4} 82%
 1-11 305 3 15960 4.6 733 3.6 575 91DCR 1969C
 BOHNERTS CHIEF ZINTH 80%
 1-11 292 3 18680 5.0 925 3.4 640 83DCR 2211C

SIRE:
 RIVER VALLEY BUTTONS BIONIC-ET
 JE840003133234887 GT99K BBR 100 JH1F JNSF A1A2 777JE10045
 CDCB GPTA S 08/01/2022 190DAUS 28HRDS 93%RIP
 94%R 1568M -0.17% 36F 79%ILE
 95%R -0.08% 40P 390CM\$ 391NM\$ 418FM\$ 328GM\$
 2.5PL 0.5LIV -1.2DPR 0.6CCR 3.6HCR 2.83SCS
 0.1MFV 0.2DAB 0.7KET -2.6MAS -0.3MET -0.5RPL -2.16HTI
 AJCA 08/01/2022 12DAUS
 GPTAT 84%R 1.3 GJUI 10.7 GJPI 89%R 98

DAM:
 JX BOHNERTS TOPSY ZAYDA {6}
 JE840003138369097 GT29K BBR 100 JH1F JNSF
 DHIA HERD # 33-78-0522 CONTROL # 2474
 1-09 277 3 17290 5.3 908 3.4 586 88DCR 2024C
 2-08 301 3 18670 5.6 1048 3.7 686 94DCR 2372C
 3-07 282 3 21040 5.0 1055 3.7 770 90DCR 2663C
 4-06 293 3 21530 5.5 1185 3.8 812 90DCR 2809C
 5-05 305 3 23400 5.6 1299 3.9 901 89DCR 3118C
 305 2X ME AVG 5L 19999M 1112F 751P 2599C
 2-00 85% 3-02 90% 3-11 91% 5-02 92%
 ST SR DF RA RW RL FA FU RH RUW UC UD TP TL RTR RTS
 44 36 44 23 37 29 32 45 44 46 38 27 38 17 37 31
 PPA 783M 100F 28P / YD 459M 68F 21P
 CDCB GPTA S 10/04/2022 5RECS 84%R 68%ILE
 83M 0.09% 23F 0.01% 6P 203CM\$ 198NM\$ 179FM\$
 2.2PL 1.7LIV -1.8DPR -2.3CCR 0.9HCR 2.90SCS 107GM\$
 0.2MFV 0.1DAB 0.0KET 0.9MAS 0.5MET 0.0RPL 4.20HTI
 AJCA 10/04/2022 GPTAT 83%R 0.9 GJUI 7.9 GJPI 79%R 38

BOHNERT TYLER, CASSIE & JACOB BREEDER & OWNER
 EAST MOLINE, IL

CDF VICEROY-ET
 JE840003002447507 GT50K BBR 100 JH1F JNSF A2A2 11JE1179
 CDCB GPTA S 08/01/2022 10851DAUS 443HRDS 21%RIP
 99%R 788M -0.01% 35F 65%ILE
 99%R 0.02% 34P 330CM\$ 328NM\$ 284FM\$ 300GM\$
 2.3PL 1.1LIV 0.3DPR 2.0CCR 4.1HCR 3.15SCS
 0.1MFV 0.2DAB 0.2KET -2.9MAS 0.7MET -0.3RPL -2.84HTI
 AJCA 08/01/2022 4928DAUS
 GPTAT 99%R 0.5 GJUI 1.0 GJPI 99%R 78
 AHLEM VOLCANO BUTTONS 42731 91%
 USA 072720947 GT8K BBR 100 JH1F JNSF
 TATTOO /A42731
 DHIA HERD # 33-87-0722 CONTROL # 42731
 1-09 305 3 16930 5.8 980 4.0 673 103DCR 2330C
 3-01 305 3 16910 5.1 859 4.2 707 104DCR 2359C
 305 2X ME AVG 3L 13540M 721F 553P 1853C
 PPA 634M 118F 54P / YD 1111M 101F 54P
 CDCB GPTA S 10/04/2022 3RECS 88%R 86%ILE
 607M 0.06% 43F 0.01% 25P 312CM\$ 306NM\$ 270FM\$
 0.2PL -0.5LIV -2.6DPR -1.0CCR 2.2HCR 2.88SCS 263GM\$
 0.1MFV 0.2DAB 0.4KET -2.6MAS -0.7MET -0.5RPL -2.68HTI
 AJCA 10/04/2022 GPTAT 85%R 1.2 GJUI 10.3 GJPI 83%R 71

MVF AXIS TOPSY 2145-ET
 USA 067442145 GT80K BBR 100 JH1F JNSF A1A2 7JE1464
 CDCB GPTA S 08/01/2022 61DAUS 33HRDS 0%RIP
 93%R 434M -0.01% 18F 21%ILE
 93%R -0.01% 13P 127CM\$ 126NM\$ 123FM\$ 7GM\$
 1.4PL 0.9LIV -3.2DPR -3.0CCR 1.2HCR 2.92SCS
 0.0MFV -0.1DAB -0.3KET 1.2MAS 0.4MET 0.0RPL 1.40HTI
 AJCA 08/01/2022 36DAUS
 GPTAT 89%R 1.3 GJUI 12.8 GJPI 89%R 24

JX BOHNERTS VALENTINO ZUES {5} 80%
 USA 067501875 GT13K BBR 100 JH1F JNSF
 DHIA HERD # 33-78-0522 CONTROL # 1875
 2-00 305 3 20140 5.2 1048 3.5 713 99DCR 2465C
 305 2X ME AVG 1L 24392M 1281F 876P 3029C
 PPA -164M -3F -20P / YD -517M -8F -29P
 CDCB GPTA S 10/04/2022 1RECS 82%R 55%ILE
 198M 0.03% 15F -0.01% 5P 137CM\$ 139NM\$ 146FM\$
 1.1PL 1.8LIV -1.3DPR -1.9CCR 0.5HCR 3.08SCS 84GM\$
 0.2MFV 0.3DAB 0.3KET 1.0MAS 0.6MET 0.3RPL 5.88HTI
 AJCA 10/04/2022 GPTAT 82%R 0.5 GJUI 1.0 GJPI 79%R 20
 SIRE: ALL LYNNS LOUIE VALENTINO-ET GJPI 11 14%ILE

SISTER(S):
 JX BOHNERTS MANTRA ZETH {5} 85%
 2-10 305 3 18750 5.8 1086 3.7 701 92DCR 2425C

NEXT DAM:
 JX BOHNERTS KARL ZOLL {4} (TWIN) 85%
 5-05 305 3 23760 4.4 1056 3.6 847 101DCR 2863C
 SIRE: FOREST GLEN ARTIST KARL (TWIN) GJPI -41 5%ILE

4TH DAM:
 JX BOHNERTS GREIVES ZUES {3} 76%
 3-09 302 2 20420 5.2 1065 4.2 851 102DCR 2889C

LOT 101M BOHNERTS BIONIC STELLA JE840003230188760

BORN 12/20/2020 P7
 FEMALE EFI 8.9% AMERICAN ID 4356/4356

PA 791M 17F 24P
 258CM\$ 257NM\$ 253FM\$
 1.9PL 0.2DPR 1.6CCR 1.5HCR 2.93SCS
 PA TYPE 1.0 JPI 35%R 69
 ST SR DF RA RW RL FA FU
 1.4 0.4 0.9 H0.1 0.9 P0.3 S0.8 2.1
 RH RUW UC UD TP TL RTR RTS
 1.8 0.4 0.2 S1.7 C0.9 L0.7

FRESH: 09/11/2022
 SELLING OPEN
 SELLING AS A GROUP OF 15 FIRST LACTATION HEIFERS
 MILKING 62LBS DAILY
 SCC 87,000

SISTER(S):
 BOHNERTS TOTALLY SHARON 88%
 2-07 305 3 18110 5.2 938 3.8 694 92DCR 2401C
 BOHNERTS JERONIMO SHARMIN 84%
 1-08 305 3 18040 5.1 926 3.6 648 90DCR 2240C

SIRE:
 RIVER VALLEY BUTTONS BIONIC-ET
 JE840003133234887 GT99K BBR 100 JH1F JNSF A1A2 777JE10045
 CDCB GPTA S 08/01/2022 190DAUS 28HRDS 93%RIP
 94%R 1568M -0.17% 36F 79%ILE
 95%R -0.08% 40P 390CM\$ 391NM\$ 418FM\$ 328GM\$
 2.5PL 0.5LIV -1.2DPR 0.6CCR 3.6HCR 2.83SCS
 0.1MFV 0.2DAB 0.7KET -2.6MAS -0.3MET -0.5RPL -2.16HTI
 AJCA 08/01/2022 12DAUS
 GPTAT 84%R 1.3 GJUI 10.7 GJPI 89%R 98

DAM:
 BOHNERTS ALVIN SHANON
 JE840003136790805
 DHIA HERD # 33-78-0522 CONTROL # 2427
 1-10 305 3 22390 4.6 1032 3.6 816 90DCR 2782C
 2-10 296 3 21150 4.7 995 3.7 791 93DCR 2689C
 3-09 292 3 22210 4.8 1071 3.9 871 90DCR 2924C
 4-08 276 3 21470 4.7 1014 3.8 812 90DCR 2750C
 5-07 296 3 19540 4.6 900 3.8 735 88DCR 2460C
 305 2X ME AVG 5L 20829M 1007F 802P 2726C
 2-02 84% 3-04 88%
 ST SR DF RA RW RL FA FU RH RUW UC UD TP TL RTR RTS
 42 29 35 21 40 22 32 46 42 39 32 28 32 28 33 35
 PPA 1124M -4F 62P / YD 578M 7F 37P
 CDCB PTA 08/01/2022 5RECS 61%R 52%ILE
 13M -0.01% -2F 0.04% 8P 126CM\$ 122NM\$ 88FM\$
 1.2PL 1.2LIV 1.5DPR 2.5CCR -0.6HCR 3.03SCS 147GM\$
 0.0MFV 0.0DAB 0.2KET 0.6MAS 0.4MET 0.1RPL 1.50HTI
 AJCA 08/01/2022 PTAT 50%R 0.6 JUI 12.0 JPI 50%R 40

BOHNERT TYLER, CASSIE & JACOB BREEDER & OWNER
 EAST MOLINE, IL

CDF VICEROY-ET
 JE840003002447507 GT50K BBR 100 JH1F JNSF A2A2 11JE1179
 CDCB GPTA S 08/01/2022 10851DAUS 443HRDS 21%RIP
 99%R 788M -0.01% 35F 65%ILE
 99%R 0.02% 34P 330CM\$ 328NM\$ 284FM\$ 300GM\$
 2.3PL 1.1LIV 0.3DPR 2.0CCR 4.1HCR 3.15SCS
 0.1MFV 0.2DAB 0.2KET -2.9MAS 0.7MET -0.3RPL -2.84HTI
 AJCA 08/01/2022 4928DAUS
 GPTAT 99%R 0.5 GJUI 1.0 GJPI 99%R 78

AHLEM VOLCANO BUTTONS 42731 91%
 USA 072720947 GT8K BBR 100 JH1F JNSF
 TATTOO /A42731
 DHIA HERD # 33-87-0722 CONTROL # 42731
 1-09 305 3 16930 5.8 980 4.0 673 103DCR 2330C
 3-01 305 3 16910 5.1 859 4.2 707 104DCR 2359C
 305 2X ME AVG 3L 13540M 721F 553P 1853C
 PPA 634M 118F 54P / YD 1111M 101F 54P
 CDCB GPTA S 10/04/2022 3RECS 88%R 86%ILE
 607M 0.06% 43F 0.01% 25P 312CM\$ 306NM\$ 270FM\$
 0.2PL -0.5LIV -2.6DPR -1.0CCR 2.2HCR 2.88SCS 263GM\$
 0.1MFV 0.2DAB 0.4KET -2.6MAS -0.7MET -0.5RPL -2.68HTI
 AJCA 10/04/2022 GPTAT 85%R 1.2 GJUI 10.3 GJPI 83%R 71

MULTI-ROSE PHARAOH ALVIN-ET
 JE840003014373728 GT80K BBR 100 JH1F JNSF A2A2 7JE1431
 CDCB GPTA S 08/01/2022 71DAUS 42HRDS 6%RIP
 93%R 229M 0.01% 14F 62%ILE
 93%R 0.00% 9P 312CM\$ 308NM\$ 294FM\$ 344GM\$
 3.2PL 2.5LIV 3.1DPR 4.0CCR 0.9HCR 2.87SCS
 0.0MFV 0.2DAB 0.1KET 0.6MAS 0.2MET -0.1RPL 2.09HTI
 AJCA 08/01/2022 32DAUS
 GPTAT 88%R -0.1 GJUI 0.7 GJPI 88%R 78

BOHNERTS PAT SHARON 84%
 USA 067501853
 DHIA HERD # 33-78-0522 CONTROL # 1853
 1-11 305 3 20380 5.4 1091 3.7 754 100DCR 2608C
 305 2X ME AVG 1L 24669M 1336F 928P 3211C
 PPA -466M 28F 8P / YD 169M 21F 19P
 CDCB PTA 08/01/2022 1RECS 58%R 17%ILE
 -376M 0.07% -4F 0.05% -4P -127CM\$ -132NM\$ -166FM\$
 -2.4PL -0.1LIV -0.2DPR -0.5CCR -2.1HCR 2.99SCS -103GM\$
 0.0MFV -0.2DAB 0.4KET 0.5MAS 0.5MET 0.3RPL 0.82HTI
 AJCA 08/01/2022 PTAT 54%R 0.2 JUI 5.7 JPI 51%R -18
 SIRE: AVON ROAD IMPULS PAT GJPI 1 9%ILE

SISTER(S):
 BOHNERTS VARICK SHILO 83%
 3-08 271 2 23000 4.8 1115 3.3 757 100DCR 2614C

NEXT DAM:
 BOHNERTS JEVON SHARON 85%
 2-11 305 2 18820 4.9 922 3.6 679 102DCR 2348C
 SIRE: FOREST GLEN MECCAS JEVON-ET GJPI -15 7%ILE

4TH DAM:
 BOHNERTS JACINTO SHILO 78%
 1-09 288 2 15860 4.6 723 3.8 608 100DCR 2002C

LOT 101N JX BOHNERTS GOT MAID CLAUDIA {6} JE840003230188763 GT9K

BORN 12/22/2020 P9 BBR 100
 FEMALE EFI 8.7% AMERICAN ID 4359/4359 JH1F JNSF

BOHNERT JERSEYS BREEDER & OWNER
 EAST MOLINE, IL

1-08 82%
 ST SR DF RA RW RL FA FU RH RUW UC UD TP TL RTR RTS
 43 28 32 28 32 22 32 39 39 34 38 35 35 28 45 26
 CDCB GPTA S 10/04/2022 ORECS 76%R 95%ILE
 1031M 0.05% 61F 0.08% 55P 425CM\$ 410NM\$ 295FM\$
 0.8PL -3.1LIV -3.5DPR -3.0CCR -0.5HCR 2.91SCS 315GM\$
 -0.1MFV 0.0DAB 0.1KET -2.0MAS 0.4MET -0.2RPL -4.35HTI
 AJCA 10/04/2022 GPTAT 78%R 1.1 GJUI 7.8 GJPI 73%R 93
 ST SR DF RA RW RL FA FU
 2.5 1.3 1.8 H0.6 1.2 P0.5 S1.4 1.5
 RH RUW UC UD TP TL RTR RTS
 0.8 1.3 1.1 S0.9 C1.6 L0.0 C1.4 C0.1

JX SCHULTZ VOLCANO HARRIS {4}
 USA 118157731 GT80K BBR 100 JH1F JNSF A1A2 29JE3866
 CDCB GPTA S 08/01/2022 11242DAUS 494HRDS 5%RIP
 99%R 1658M -0.13% 50F 69%ILE
 99%R 0.00% 60P 366CM\$ 360NM\$ 312FM\$ 216GM\$
 0.0PL -6.2LIV -6.9DPR -5.7CCR 0.0HCR 3.00SCS
 0.1MFV -0.4DAB 0.2KET -3.0MAS 0.9MET -0.1RPL -5.55HTI
 AJCA 08/01/2022 3286DAUS
 GPTAT 99%R 0.1 GJUI -6.0 GJPI 99%R 51

SUNSET CANYON DAZZLER V MAID 342-ET 87%
 USA 118690399 GT8K BBR 100 JH1F JNSF
 TATTOO /C342

FRESH: 08/09/2022
 BRED: 10/06/2022 DUE: 07/12/2023 TO
 JX VICTORY HOLEINONE BERMUDA {5}-ET
 JE840003232101776 BBR 100 JH1F JNSF 7JE2046
 CDCB GPTA S 10/04/2022 0%RIP
 74%R 1021M -0.06% 35F 95%ILE
 75%R 0.03% 45P 635CM\$ 626NM\$ 558FM\$ 550GM\$
 5.3PL 2.4LIV -0.6DPR 0.0CCR 1.8HCR 2.98SCS
 0.0MFV 0.3DAB 0.2KET -0.8MAS -0.3MET -0.3RPL -0.07HTI
 AJCA 10/04/2022 ODAUS
 GPTAT 77%R 0.8 GJUI -0.8 GJPI 72%R 124

DHIA HERD # 74-95-4513 CONTROL # 2342
 1-10 284 2 16120 4.1 661 3.4 553 100DCR 1823C
 2-09 298 2 17350 5.5 961 3.8 666 102DCR 2305C
 3-08 196 3 8190 5.2 423 3.7 307 96DCR 1062C
 305 2X ME AVG 3L 19264M 918F 695P 2349C
 PPA -2111M -92F -72P / YD -361M 7F -3P
 CDCB GPTA S 10/04/2022 3RECS 90%R 94%ILE
 118M 0.10% 28F 0.04% 13P 389CM\$ 379NM\$ 329FM\$
 5.1PL 3.9LIV 1.5DPR 1.4CCR 0.3HCR 2.80SCS 320GM\$
 0.1MFV 0.1DAB 0.1KET 2.5MAS 0.5MET 0.2RPL 6.24HTI
 AJCA 10/04/2022 GPTAT 86%R 0.4 GJUI 0.0 GJPI 86%R 87

SELLING AS A GROUP OF 15 FIRST LACTATION HEIFERS
 MILKING 54BS DAILY
 SCC 47,000

KASH-IN SIGNAL-ET
 JE840003126536266 GT99K BBR 100 JH1F JNSF A2A2 7JE1507
 CDCB GPTA S 08/01/2022 105DAUS 43HRDS 4%RIP
 94%R 639M -0.03% 25F 62%ILE
 95%R 0.06% 36P 329CM\$ 317NM\$ 235FM\$ 248GM\$
 1.5PL -1.6LIV -2.3DPR -2.7CCR 0.2HCR 2.90SCS
 0.1MFV 0.3DAB 0.3KET -0.4MAS 0.8MET -0.1RPL 2.26HTI
 AJCA 08/01/2022 58DAUS
 GPTAT 91%R 0.7 GJUI 8.9 GJPI 90%R 71

SIRE:
 JX SUNSET CANYON GOT MAID {5}-ET
 USA 119407594 GT99K BBR 100 JH1F JNSF A1A2 551JE1650
 CDCB GPTA S 08/01/2022 3080DAUS 175HRDS 16%RIP
 99%R 1597M -0.03% 70F 95%ILE
 99%R 0.02% 62P 671CM\$ 659NM\$ 587FM\$ 514GM\$
 4.4PL -2.0LIV -3.5DPR -2.9CCR -1.6HCR 2.80SCS
 -0.1MFV -0.2DAB 0.3KET -2.2MAS 0.4MET -0.1RPL -5.29HTI
 AJCA 08/01/2022 1486DAUS
 GPTAT 99%R 0.5 GJUI -6.0 GJPI 98%R 122

BOHNERTS RUFUA CATLIN 79%
 USA 067762213

DAM:
 BOHNERTS SIGNAL CAIQUE
 JE840003151790115
 DHIA HERD # 33-78-0522 CONTROL # 3207
 1-08 278 3 14170 5.5 781 4.1 574 86DCR 1988C
 2-07 305 3 25050 5.3 1332 4.1 1020 92DCR 3533C
 305 2X ME AVG 2L 21214M 1180F 886P 3069C
 2-00 76% 3-02 82%
 ST SR DF RA RW RL FA FU RH RUW UC UD TP TL RTR RTS
 43 34 36 23 34 37 24 34 37 34 35 21 32 19 47 29
 PPA 2202M 121F 145P / YD 1055M 98F 115P
 CDCB PTA 08/01/2022 2RECS 54%R 82%ILE
 331M 0.06% 28F 0.11% 36P 291CM\$ 277NM\$ 155FM\$
 0.3PL -1.7LIV -0.8DPR -1.0CCR 1.2HCR 3.00SCS 269GM\$
 0.0MFV 0.2DAB 0.2KET -0.1MAS 0.4MET -0.1RPL 1.06HTI
 AJCA 08/01/2022 PTAT 49%R 0.2 JUI 0.9 JPI 46%R 71

DHIA HERD # 33-78-0522 CONTROL # 2213
 1-10 305 3 21780 5.2 1136 3.9 840 91DCR 2907C
 2-09 305 3 22040 4.9 1088 4.0 884 92DCR 2971C
 4-01 305 3 21090 5.5 1165 4.2 885 92DCR 3066C
 5-03 285 3 20260 5.2 1055 3.9 793 91DCR 2745C
 6-02 305 3 24430 5.5 1343 4.0 976 90DCR 3379C
 305 2X ME AVG 5L 21385M 1151F 868P 2993C
 PPA 1124M 91F 93P / YD 272M 39F 47P
 CDCB PTA 08/01/2022 5RECS 64%R 41%ILE
 -53M 0.05% 9F 0.07% 13P 77CM\$ 71NM\$ 7FM\$
 -0.8PL -1.8LIV 0.6DPR 0.6CCR 2.2HCR 3.12SCS 117GM\$
 -0.1MFV 0.0DAB 0.1KET 0.2MAS 0.1MET 0.0RPL -0.49HTI
 AJCA 08/01/2022 PTAT 54%R 0.0 JUI -3.9 JPI 55%R 23
 SIRE: AHLEM TOPEKA RUFUS GJPI 49 14%ILE

SISTER(S):
 JX BOHNERTS TYRANT CAIQUE {6} 90%
 3-07 305 3 22860 4.9 1121 3.8 863 92DCR 2986C

NEXT DAM:
 SUNBOW RUBEX CAIQUE 80%
 2-09 305 2 17750 4.7 839 3.8 667 102DCR 2268C
 SIRE: DEERVIEW RUBEX-ET GJPI -64 4%ILE

4TH DAM:
 SUNBOW DUNKIRK GENOA 87%
 3-11 305 2 23440 3.2 760 3.3 774 97DCR 2289C

LOT 1010 JX BOHNERTS FIRESTAR ZULLI {5} JE840003230188784

BORN 01/07/2021 P5
 FEMALE EFI 9.5% AMERICAN ID 4380/4380

PA 628M 5F 20P
 343CM\$ 344NM\$ 341FM\$
 3.8PL -0.1DPR 0.5CCR 3.0HCR 3.0ISCS
 PA TYPE 0.9 JPI 36%R 69
 ST SR DF RA RW RL FA FU
 -0.7 -0.8 0.9 H0.4 -0.7 S0.2 L0.1 0.8
 RH RUW UC UD TP TL RTR RTS
 1.3 0.5 0.4 S0.5 W0.1 L0.3

FRESH: 09/14/2022
 SELLING OPEN
 SELLING AS A GROUP OF 15 FIRST LACTATION HEIFERS
 MILKING 52LBS DAILY
 SCC 93,000

SIRE:
 JX AHLEM BALTAZAR FIRESTAR {6}-ET
 USA 067823730 GT99K BBR 100 JH1F JNSF A2A2 7JE1662
 CDCB GPTA S 08/01/2022 1092DAUS 55HRDS 51%RIP
 99%R 983M -0.19% 5F 87%ILE
 99%R 0.00% 35P 457CM\$ 457NM\$ 435FM\$ 422GM\$
 4.1PL 0.8LIV -0.2DPR 0.2CCR 3.0HCR 3.12SCS
 0.1MFV 0.2DAB 0.0KET 0.5MAS 0.3MET -0.1RPL 2.82HTI
 AJCA 08/01/2022 325DAUS
 GPTAT 97%R 0.8 GJUI 0.8 GJPI 94%R 88

DAM:
 JX BOHNERTS ALTAMOR ZAYDA {4} (TWIN)
 JE84000320561586
 DHIA HERD # 33-78-0522 CONTROL # 3515
 1-11 305 3 15960 4.6 733 3.6 575 91DCR 1969C
 305 2X ME AVG 1L 17449M 829F 652P 2231C
 2-06 82% 3-00 82%
 ST SR DF RA RW RL FA FU RH RUW UC UD TP TL RTR RTS
 36 27 29 28 28 32 28 38 29 26 33 26 22 25 23
 PPA -127M -39F -5P / YD -437M -39F -21P
 CDCB PTA 08/01/2022 2RECS 55%R 74%ILE
 273M -0.04% 4F -0.03% 4P 229CM\$ 230NM\$ 246FM\$
 3.5PL 2.3LIV 0.1DPR 0.7CCR 2.9HCR 2.90SCS 177GM\$
 0.1MFV 0.3DAB 0.1KET -0.3MAS 0.3MET -0.3RPL 1.88HTI
 AJCA 08/01/2022 PTAT 48%R 0.9 JUI 10.9 JPI 49%R 49

SISTER(S):
 JX BOHNERTS GOT MAID ZEST {6} 90%
 3-00 305 3 23630 5.5 1289 3.8 903 92DCR 3125C
 RANKS ON THE TOP 1-1/2% LIST FOR JPI
 JX BOHNERTS ALTAMOR ZANIA {4} 84%
 1-11 305 3 18140 6.4 1160 4.0 722 92DCR 2500C
 RANKS ON THE TOP 1-1/2% LIST FOR JPI
 BOHNERTS CHIEF ZINTH 80%
 1-11 292 3 18680 5.0 925 3.4 640 83DCR 2211C
 BOHNERTS BIONIC ZOEY
 SELLING AS LOT 101L

BOHNERT TYLER, CASSIE & JACOB BREEDER & OWNER
 EAST MOLINE, IL

JX AHLEM HARRIS BALTAZAR {5}-ET
 USA 074067612 GT99K BBR 100 JH1F JNSF A2A2 29JE4008
 CDCB GPTA S 08/01/2022 1807DAUS 178HRDS 6%RIP
 99%R 1163M -0.16% 21F 87%ILE
 99%R 0.00% 43P 454CM\$ 453NM\$ 420FM\$ 380GM\$
 2.8PL -1.1LIV -2.7DPR -1.1CCR 2.2HCR 3.16SCS
 0.2MFV -0.1DAB 0.4KET -1.8MAS 0.4MET -0.3RPL -1.14HTI
 AJCA 08/01/2022 1127DAUS
 GPTAT 99%R 0.9 GJUI 1.8 GJPI 98%R 79
 AHLEM DAYBREAK FINESSE 40686 90%
 USA 071784147 GT8K BBR 100 JH1F JNSF
 TATTOO /A0686
 DHIA HERD # 93-24-0224 CONTROL # 40686
 2-02 277 2 16640 4.2 700 3.6 605 95DCR 1960C
 3-01 305 3 22570 4.5 1016 3.8 851 96DCR 2808C
 4-03 305 2 18350 4.4 814 3.9 720 98DCR 2305C
 5-04 305 3 22510 4.4 989 3.8 848 96DCR 2761C
 305 2X ME AVG 4L 20451M 905F 782P 2536C
 PPA 1614M 5F 70P / YD 877M 2F 42P
 CDCB GPTA S 10/04/2022 4RECS 88%R 88%ILE
 337M -0.11% -8F 0.02% 16P 324CM\$ 320NM\$ 290FM\$
 3.7PL 0.9LIV 2.2DPR 2.2CCR 3.1HCR 2.95SCS 343GM\$
 -0.1MFV 0.3DAB -0.3KET 3.3MAS 0.1MET 0.1RPL 5.84HTI
 AJCA 10/04/2022 GPTAT 86%R 0.4 GJUI 1.9 GJPI 84%R 76

JX ROWLEYS ALTALEMOR {3}-ET
 USA 067792215 GT99K BBR 90 JH1F JNSF A2A2 11JE1330
 CDCB GPTA S 08/01/2022 615DAUS 35HRDS 18%RIP
 98%R 616M -0.15% -3F 50%ILE
 98%R -0.07% 8P 258CM\$ 262NM\$ 307FM\$ 233GM\$
 4.8PL 2.9LIV 2.0DPR 3.7CCR 4.9HCR 2.89SCS
 0.1MFV 0.5DAB 0.2KET -1.6MAS 0.2MET -0.6RPL 0.43HTI
 AJCA 08/01/2022 74DAUS
 GPTAT 90%R 0.8 GJUI 8.7 GJPI 94%R 65

JX BOHNERTS TOPSY ZAYDA {6} 92%
 JE840003138369097 GT29K BBR 100 JH1F JNSF
 DHIA HERD # 33-78-0522 CONTROL # 2474
 1-09 277 3 17290 5.3 908 3.4 586 88DCR 2024C
 2-08 301 3 18670 5.6 1048 3.7 686 94DCR 2372C
 3-07 282 3 21040 5.0 1055 3.7 770 90DCR 2663C
 4-06 293 3 21530 5.5 1185 3.8 812 90DCR 2809C
 5-05 305 3 23400 5.6 1299 3.9 901 89DCR 3118C
 305 2X ME AVG 5L 19999M 1112F 751P 2599C
 PPA 783M 100F 28P / YD 459M 68F 21P
 CDCB GPTA S 10/04/2022 5RECS 84%R 68%ILE
 83M 0.09% 23F 0.01% 6P 203CM\$ 198NM\$ 179FM\$
 2.2PL 1.7LIV -1.8DPR -2.3CCR 0.9HCR 2.90SCS 107GM\$
 0.2MFV 0.1DAB 0.0KET 0.9MAS 0.5MET 0.0RPL 4.20HTI
 AJCA 10/04/2022 GPTAT 83%R 0.9 GJUI 7.9 GJPI 79%R 38
 SIRE: MVF AXIS TOPSY 2145-ET GJPI 24 21%ILE

NEXT DAM:
 JX BOHNERTS VALENTINO ZUES {5} 80%
 2-00 305 3 20140 5.2 1048 3.5 713 99DCR 2465C
 SIRE: ALL LYNNS LOUIE VALENTINO-ET GJPI 11 14%ILE

4TH DAM:
 JX BOHNERTS KARL ZOLL {4} (TWIN) 85%
 5-05 305 3 23760 4.4 1056 3.6 847 101DCR 2863C

LOT 102A JX BOHNERTS GINKGO LEMONE {6} JE840003230188681

BORN 09/30/2020 P4
 FEMALE EFI 8.8% AMERICAN ID 4277/4277

PA 274M 25F 12P
 237CM\$ 235NM\$ 219FM\$
 1.8PL -0.9DPR -0.4CCR 1.0HCR 2.97SCS
 PA TYPE 0.2 JPI 39%R 47
 ST SR DF RA RW RL FA FU
 -0.5 0.0 -0.3 H1.0 0.1 P0.8 S0.5 1.2
 RH RUW UC UD TP TL RTR RTS
 -0.2 -0.7 -0.3 S1.6 C0.4 S0.2

BRED: 01/22/2022 DUE: 10/28/2022 TO
 PROGENESIS SPIRAL-ET
 JE840003209774571 BBR 100 JH1F JNSF A2A2 777JE1248
 CDCB GPTA S 08/01/2022 0%RIP
 78%R 1388M -0.04% 58F 95%ILE
 78%R -0.01% 48P 639CM\$ 633NM\$ 600FM\$ 537GM\$
 4.0PL -0.3LIV -2.4DPR -1.5CCR 2.6HCR 2.89SCS
 0.1MFV 0.1DAB 0.1KET -3.1MAS 0.2MET -0.5RPL -4.07HTI
 AJCA 08/01/2022 ODAUS
 GPTAT 80%R 2.0 GJUI 12.3 GJPI 75%R 131
 SELLING AS A GROUP OF 14 SPRINGERS

SISTER(S):
 JX BOHNERTS TYBO LIMADE {6} 86%
 4-01 305 2 16890 4.8 813 3.8 635 98DCR 2182C

SIRE:
 JX PROGENESIS GINKGO {5}-ET
 JE124000111129563 GT99K BBR 100 JH1F JNSF A1A2 200JE1200
 CDCB GPTA S 08/01/2022 0%RIP
 78%R 654M 0.09% 51F 80%ILE
 78%R 0.05% 34P 411CM\$ 403NM\$ 335FM\$ 325GM\$
 1.7PL 0.2LIV -2.4DPR -1.7CCR 1.6HCR 2.98SCS
 0.1MFV 0.2DAB -0.1KET -1.0MAS 0.3MET -0.4RPL -0.11HTI
 AJCA 08/01/2022 ODAUS
 GPTAT 80%R 1.3 GJUI 14.5 GJPI 75%R 91

DAM:
 JX BOHNERTS RAVE LEMON {5}
 USA 067661953 GT13K BBR 100 JH1F JNSF
 DHIA HERD # 33-78-0522 CONTROL # 1953
 1-10 305 3 18530 5.4 999 3.6 658 99DCR 2274C
 3-02 296 3 21340 5.0 1074 3.5 755 91DCR 2610C
 4-02 285 3 22250 4.9 1099 3.5 788 91DCR 2724C
 5-01 305 3 24200 5.0 1211 3.6 865 91DCR 2990C
 6-01 301 3 21970 5.4 1177 3.6 794 92DCR 2745C
 305 2X ME AVG 5L 21373M 1114F 770P 2662C
 2-06 81% 3-09 84%
 ST SR DF RA RW RL FA FU RH RUW UC UD TP TL RTR RTS
 41 29 36 16 29 19 29 34 33 36 32 28 39 34 39 33
 PPA 1063M 56F 11P / YD 162M 17F -4P
 CDCB GPTA S 10/04/2022 5RECS 83%R 41%ILE
 -106M 0.01% -2F -0.03% -11P 63CM\$ 67NM\$ 102FM\$
 1.9PL 1.0LIV 0.6DPR 1.0CCR 0.3HCR 2.96SCS 59GM\$
 -0.1MFV 0.1DAB 0.3KET 1.1MAS 0.3MET 0.2RPL 1.98HTI
 AJCA 10/04/2022 GPTAT 82%R -0.9 GJUI -5.9 GJPI 79%R 2

SISTER(S):
 JX BOHNERTS TEXAS LEMON {5} 90%
 5-10 305 3 22910 4.7 1080 3.7 848 92DCR 2904C

BOHNERT JERSEYS BREEDER & OWNER
 EAST MOLINE, IL

JX FARIA BROTHERS CALVIN HARRIS {4}
 JE840003124526356 GT99K BBR 100 JH1F JNSF A1A2 14JE704
 CDCB GPTA S 08/01/2022 1628DAUS 111HRDS 23%RIP
 99%R 841M -0.08% 24F 84%ILE
 99%R 0.04% 40P 444CM\$ 436NM\$ 367FM\$ 415GM\$
 2.1PL -1.5LIV -1.3DPR 0.5CCR 4.3HCR 2.99SCS
 0.0MFV 0.0DAB -0.3KET -0.2MAS 0.3MET -0.3RPL -0.81HTI
 AJCA 08/01/2022 637DAUS
 GPTAT 98%R 0.8 GJUI 4.0 GJPI 97%R 96
 JX PROGENESIS GRACE TOO {5}-ET 73%
 JECAN00109862313 GT99K BBR 100 JH1F JNSF
 DHIA HERD # 93-24-1467 CONTROL # 2313
 PPA 2225M 216F 106P / YD 2306M 221F 110P
 CDCB GPTA S 10/04/2022 1RECS 85%R 97%ILE
 513M 0.20% 68F 0.07% 34P 448CM\$ 437NM\$ 348FM\$
 1.7PL 0.6LIV -3.1DPR -3.5CCR -0.5HCR 2.95SCS 330GM\$
 0.2MFV 0.2DAB 0.4KET -2.4MAS 0.4MET -0.3RPL -0.82HTI
 AJCA 10/04/2022 GPTAT 84%R 0.8 GJUI 3.2 GJPI 80%R 85

CINNAMON RIDGE VISION RAVE-ET
 USA 118120108 GT50K BBR 100 JH1F JNSC 7JE1262
 CDCB GPTA S 08/01/2022 104DAUS 31HRDS 0%RIP
 95%R -23M -0.10% -23F 8%ILE
 95%R 0.00% 0P -16CM\$ -20NM\$ -28FM\$ -23GM\$
 0.9PL -0.2LIV 0.2DPR 0.8CCR -0.2HCR 2.84SCS
 -0.1MFV 0.3DAB 0.3KET 0.7MAS 0.2MET 0.1RPL 2.09HTI
 AJCA 08/01/2022 47DAUS
 GPTAT 90%R -0.7 GJUI 0.5 GJPI 91%R -1
 JX BOHNERTS DANDY LEMONADE {4} 86%
 USA 067441548
 DHIA HERD # 33-78-0522 CONTROL # 1548
 1-08 288 2 15170 5.8 886 3.8 569 100DCR 1968C
 2-07 305 2 18510 5.7 1061 4.0 738 102DCR 2555C
 305 2X ME AVG 3L 17708M 1023F 693P 2397C
 PPA -1683M 9F -43P / YD -1745M -3F -50P
 CDCB PTA 08/01/2022 3RECS 65%R 42%ILE
 -574M 0.16% 5F 0.02% -17P 72CM\$ 72NM\$ 72FM\$
 1.3PL 0.9LIV 1.5DPR 1.2CCR 1.0HCR 3.03SCS 99GM\$
 0.1MFV 0.0DAB 0.5KET 2.0MAS 0.3MET 0.3RPL 5.40HTI
 AJCA 08/01/2022 PTAT 45%R -0.2 JUI -3.0 JPI 56%R 11
 SIRE: JX PEARLMONT DALE DANDY {3}-ET GJPI 21 14%ILE

SISTER(S):
 BOHNERTS NITRO LIME 91%
 3-07 305 3 22160 5.2 1162 3.7 815 92DCR 2819C

NEXT DAM:
 BOHNERTS KANOO LIME 84%
 2-06 293 2 17160 5.8 987 4.0 691 102DCR 2393C
 SIRE: CAVE CREEK KANOO-ET GJPI 0 8%ILE

4TH DAM:
 BOHNERTS JARRETT LOLEPOP 80%
 2-09 299 2 22720 5.0 1147 3.7 840 102DCR 2905C

LOT 102B JX BOHNERTS SUCCESSION BLAKELY {5} JE840003230188765 GT9K

BORN 12/24/2020 P4 BBR 100
 FEMALE EFI 7.8% AMERICAN ID 4361/4361 JH1F JNSF

BOHNERT JERSEYS BREEDER & OWNER
 EAST MOLINE, IL

CDCB GPTA S 10/04/2022 ORECS 75%R 78%ILE
 598M -0.05% 18F 0.01% 24P 252CM\$ 249NM\$ 222FM\$
 2.0PL -1.0LIV -0.6DPR -0.8CCR -0.5HCR 3.02SCS 208GM\$
 0.0MFV -0.1DAB 0.3KET -0.7MAS 0.6MET 0.0RPL -1.09HTI
 AJCA 10/04/2022 GPTAT 76%R 0.1 GJUI 1.3 GJPI 71%R 47
 ST SR DF RA RW RL FA FU
 0.8 -0.1 0.4 L1.3 -0.4 S0.6 L0.2 0.7
 RH RUW UC UD TP TL RTR RTS
 -0.2 -0.3 0.4 S0.8 C0.0 S0.2 C0.3 C0.7

JX SUNSET CANYON GOT MAID {5}-ET
 USA 119407594 GT99K BBR 100 JH1F JNSF A1A2 551JE1650
 CDCB GPTA S 08/01/2022 3080DAUS 175HRDS 16%RIP
 99%R 1597M -0.03% 70F 95%ILE
 99%R 0.02% 62P 671CM\$ 659NM\$ 587FM\$ 514GM\$
 4.4PL -2.0LIV -3.5DPR -2.9CCR -1.6HCR 2.80SCS
 -0.1MFV -0.2DAB 0.3KET -2.2MAS 0.4MET -0.1RPL -5.29HTI
 AJCA 08/01/2022 1486DAUS
 GPTAT 99%R 0.5 GJUI -6.0 GJPI 98%R 122

BRED: 01/23/2022 DUE: 10/29/2022 TO
 GOFF S-S-I NAVIDAD JAKE-ET
 JE840003219392675 BBR 100 JH1F JNSF A2A2 14JE1969
 CDCB GPTA S 08/01/2022 0%RIP
 75%R 114M 0.15% 38F 91%ILE
 75%R 0.09% 24P 536CM\$ 522NM\$ 421FM\$ 476GM\$
 5.2PL 3.6LIV 1.2DPR 2.1CCR 3.8HCR 2.85SCS
 0.1MFV 0.5DAB 0.4KET 0.4MAS -0.1MET -0.2RPL 4.31HTI
 AJCA 08/01/2022 0DAUS
 GPTAT 79%R 1.8 GJUI 7.9 GJPI 72%R 126

JX FOREST GLEN HARRIS SPARKLE {5} 82%
 USA 075331038 GT13K BBR 100 JH1F JNSF A2A2
 DHIA HERD # 92-20-0074 CONTROL # 1038
 1-09 305 2 18890 4.4 825 3.4 651 97DCR 2220C
 2-11 305 2 19230 5.0 968 3.8 735 98DCR 2543C
 4-01 305 2 21800 4.5 980 3.7 811 102DCR 2694C
 5-03 305 2 22710 4.4 1001 3.5 799 97DCR 2708C
 305 2X ME AVG 4L 22738M 1027F 822P 2778C
 PPA 3049M 116F 122P / YD 2053M 85F 87P
 CDCB GPTA S 10/04/2022 5RECS 87%R 91%ILE
 787M -0.02% 34F 0.05% 39P 362CM\$ 351NM\$ 276FM\$
 2.1PL -2.5LIV -1.8DPR -1.8CCR 0.0HCR 2.90SCS 284GM\$
 0.1MFV -0.2DAB 0.1KET 0.5MAS 0.5MET -0.1RPL 1.20HTI
 AJCA 10/04/2022 GPTAT 84%R -0.2 GJUI -2.8 GJPI 82%R 73

SELLING AS A GROUP OF 14 SPRINGERS

SIRE:
 JX FOREST GLEN SUCCESSION {6}-ET
 USA 067650295 GT99K BBR 100 JH1F JNSF A1A2 7JE1716
 CDCB GPTA S 08/01/2022 112DAUS 30HRDS 86%RIP
 93%R 1256M -0.10% 38F 79%ILE
 93%R 0.00% 45P 394CM\$ 389NM\$ 353FM\$ 291GM\$
 2.9PL -1.9LIV -2.1DPR -1.7CCR -0.8HCR 2.95SCS
 0.0MFV -0.2DAB 0.3KET -1.5MAS 0.6MET -0.2RPL -3.07HTI
 AJCA 08/01/2022 30DAUS
 GPTAT 87%R 0.3 GJUI -1.2 GJPI 87%R 74

JX ROWLEYS ALTALEMOR {3}-ET
 USA 067792215 GT99K BBR 90 JH1F JNSF A2A2 11JE1330
 CDCB GPTA S 08/01/2022 615DAUS 35HRDS 18%RIP
 98%R 616M -0.15% -3F 50%ILE
 98%R -0.07% 8P 258CM\$ 262NM\$ 307FM\$ 233GM\$
 4.8PL 2.9LIV 2.0DPR 3.7CCR 4.9HCR 2.89SCS
 0.1MFV 0.5DAB 0.2KET -1.6MAS 0.2MET -0.6RPL 0.43HTI
 AJCA 08/01/2022 74DAUS
 GPTAT 90%R 0.8 GJUI 8.7 GJPI 94%R 65

DAM:
 JX BOHNERTS ALTALEMOR BALLET {4}
 JE840003205615616
 DHIA HERD # 33-78-0522 CONTROL # 3545
 1-10 305 3 17280 4.6 788 3.6 615 90DCR 2112C
 305 2X ME AVG 1L 19142M 904F 706P 2425C
 2-05 79%
 ST SR DF RA RW RL FA FU RH RUW UC UD TP TL RTR RTS
 34 31 34 29 27 34 27 32 32 27 29 32 31 19 37 23
 PPA 715M -53F 29P / YD 1001M -66F 26P
 CDCB PTA 08/01/2022 1RECS 51%R 58%ILE
 189M -0.05% -2F 0.01% 9P 153CM\$ 152NM\$ 138FM\$
 1.3PL 0.3LIV -0.1DPR 0.8CCR 1.9HCR 3.04SCS 148GM\$
 0.1MFV 0.1DAB 0.3KET -1.0MAS 0.1MET -0.2RPL 0.00HTI
 AJCA 08/01/2022 PTAT 44%R 0.7 JUI 6.8 JPI 44%R 33

BOHNERTS WINDSTAR BALL 85%
 JE840003138369115
 DHIA HERD # 33-78-0522 CONTROL # 2492
 1-09 275 3 15750 5.0 784 3.8 593 90DCR 2051C
 2-08 283 3 17300 5.4 934 4.0 686 93DCR 2375C
 3-08 305 3 20750 5.6 1166 4.0 824 91DCR 2853C
 4-11 305 3 22690 5.4 1219 4.1 922 92DCR 3193C
 305 2X ME AVG 4L 19032M 1058F 775P 2683C
 PPA -766M 51F 39P / YD -671M 47F 31P
 CDCB PTA 08/01/2022 4RECS 62%R 44%ILE
 -433M 0.21% 23F 0.12% 9P 93CM\$ 84NM\$ -13FM\$
 -2.2PL -2.3LIV -2.2DPR -2.1CCR -1.1HCR 3.17SCS 94GM\$
 0.0MFV -0.2DAB 0.3KET -0.3MAS 0.0MET 0.2RPL -0.93HTI
 AJCA 08/01/2022 PTAT 53%R 0.8 JUI 6.5 JPI 53%R 13
 SIRE: AHLEM MEGATRON WINDSTAR-ET GJPI 9 13%ILE

SISTER(S):
 JX BOHNERTS ROZAY BRISTOL {5} 84%
 1-09 305 3 16880 5.8 985 4.0 679 88DCR 2351C

NEXT DAM:
 BOHNERTS PERSEVERE BALLET 85%
 1-09 284 3 17970 6.1 1092 3.8 688 98DCR 2381C
 SIRE: CINNAMON RIDGE PERSEVERE-ET GJPI -23 7%ILE
 4TH DAM:
 BOHNERTS MILES BALL 86%
 2-08 292 2 21290 6.2 1316 4.1 867 102DCR 3003C

LOT 102C JX BOHNERTS GOT MAID GERNY {6} JE840003230188731 GT9K

BORN 12/04/2020 P4 BBR 100
 FEMALE EFI 8.5% AMERICAN ID 4327/4327 JH1F JNSF

BOHNERT JERSEYS BREEDER & OWNER
 EAST MOLINE, IL

CDCB GPTA S 10/04/2022 ORECS 76%R 86%ILE
 734M 0.02% 41F 0.02% 32P 304CM\$ 300NM\$ 255FM\$
 1.2PL -1.4LIV -2.7DPR -1.6CCR -0.2HCR 3.07SCS 225GM\$
 0.0MFV -0.2DAB 0.2KET -1.4MAS 0.3MET 0.1RPL -2.93HTI
 AJCA 10/04/2022 GPTAT 78%R 0.5 GJUI -2.3 GJPI 73%R 52
 ST SR DF RA RW RL FA FU
 0.3 0.6 1.1 H0.3 -0.1 P0.1 S0.5 0.2
 RH RUW UC UD TP TL RTR RTS
 0.3 0.9 0.4 D1.0 W0.1 L0.7 W0.5 C0.7

JX SCHULTZ VOLCANO HARRIS {4}
 USA 118157731 GT80K BBR 100 JH1F JNSF A1A2 29JE3866
 CDCB GPTA S 08/01/2022 11242DAUS 494HRDS 5%RIP
 99%R 1658M -0.13% 50F 69%ILE
 99%R 0.00% 60P 366CM\$ 360NM\$ 312FM\$ 216GM\$
 0.0PL -6.2LIV -6.9DPR -5.7CCR 0.0HCR 3.00SCS
 0.1MFV -0.4DAB 0.2KET -3.0MAS 0.9MET -0.1RPL -5.55HTI
 AJCA 08/01/2022 3286DAUS
 GPTAT 99%R 0.1 GJUI -6.0 GJPI 99%R 51

BRED: 01/24/2022 DUE: 10/30/2022 TO
 GOFF S-S-I NAVIDAD JAKE-ET
 JE840003219392675 BBR 100 JH1F JNSF A2A2 14JE1969
 CDCB GPTA S 08/01/2022 0%RIP
 75%R 114M 0.15% 38F 91%ILE
 75%R 0.09% 24P 536CM\$ 522NM\$ 421FM\$ 476GM\$
 5.2PL 3.6LIV 1.2DPR 2.1CCR 3.8HCR 2.85SCS
 0.1MFV 0.5DAB 0.4KET 0.4MAS -0.1MET -0.2RPL 4.31HTI
 AJCA 08/01/2022 ODAUS
 GPTAT 79%R 1.8 GJUI 7.9 GJPI 72%R 126

SUNSET CANYON DAZZLER V MAID 342-ET 87%
 USA 118690399 GT8K BBR 100 JH1F JNSF
 TATTOO /C342
 DHIA HERD # 74-95-4513 CONTROL # 2342
 1-10 284 2 16120 4.1 661 3.4 553 100DCR 1823C
 2-09 298 2 17350 5.5 961 3.8 666 102DCR 2305C
 3-08 196 3 8190 5.2 423 3.7 307 96DCR 1062C
 305 2X ME AVG 3L 19264M 918F 695P 2349C
 PPA -2111M -92F -72P / YD -361M 7F -3P
 CDCB GPTA S 10/04/2022 3RECS 90%R 94%ILE
 118M 0.10% 28F 0.04% 13P 389CM\$ 379NM\$ 329FM\$
 5.1PL 3.9LIV 1.5DPR 1.4CCR 0.3HCR 2.80SCS 320GM\$
 0.1MFV 0.1DAB 0.1KET 2.5MAS 0.5MET 0.2RPL 6.24HTI
 AJCA 10/04/2022 GPTAT 86%R 0.4 GJUI 0.0 GJPI 86%R 87

SELLING AS A GROUP OF 14 SPRINGERS

SIRE:
 JX SUNSET CANYON GOT MAID {5}-ET
 USA 119407594 GT99K BBR 100 JH1F JNSF A1A2 551JE1650
 CDCB GPTA S 08/01/2022 3080DAUS 175HRDS 16%RIP
 99%R 1597M -0.03% 70F 95%ILE
 99%R 0.02% 62P 671CM\$ 659NM\$ 587FM\$ 514GM\$
 4.4PL -2.0LIV -3.5DPR -2.9CCR -1.6HCR 2.80SCS
 -0.1MFV -0.2DAB 0.3KET -2.2MAS 0.4MET -0.1RPL -5.29HTI
 AJCA 08/01/2022 1486DAUS
 GPTAT 99%R 0.5 GJUI -6.0 GJPI 98%R 122

AHLEM MEGATRON WINDSTAR-ET
 USA 072520611 GT80K BBR 100 JH1F JNSF A2A2 7JE1411
 CDCB GPTA S 08/01/2022 1648DAUS 214HRDS 17%RIP
 99%R -167M 0.23% 40F 13%ILE
 99%R 0.11% 18P 72CM\$ 63NM\$ -39FM\$ 45GM\$
 -3.0PL -5.5LIV -3.7DPR -3.4CCR -0.2HCR 3.18SCS
 0.1MFV -0.4DAB 0.4KET -1.3MAS -0.2MET 0.3RPL -2.47HTI
 AJCA 08/01/2022 385DAUS
 GPTAT 97%R 0.6 GJUI 4.1 GJPI 97%R 9

DAM:
 BOHNERTS WINDSTAR GUINNESS
 JE840003134968732
 DHIA HERD # 33-78-0522 CONTROL # 2733
 1-08 305 3 15150 5.1 778 4.0 613 92DCR 2097C
 2-10 286 3 19690 6.1 1196 4.1 817 90DCR 2830C
 3-09 203 3 16020 5.8 926 4.2 672 84DCR 2328C
 305 2X ME AVG 3L 18417M 1080F 784P 2706C
 1-11 72% 3-02 80%
 ST SR DF RA RW RL FA FU RH RUW UC UD TP TL RTR RTS
 42 35 38 23 34 25 21 33 36 45 31 15 34 29 22 25

BOHNERTS KONA GINNY 80%
 USA 067501879
 DHIA HERD # 33-78-0522 CONTROL # 1879
 1-09 293 2 13790 6.3 863 4.1 564 100DCR 1953C
 2-09 288 3 16830 6.4 1072 4.2 699 93DCR 2421C
 3-08 264 3 16850 5.4 906 4.1 693 89DCR 2400C
 305 2X ME AVG 4L 15701M 951F 654P 2266C
 PPA -3366M -25F -67P / YD -3042M -33F -65P
 CDCB PTA 08/01/2022 4RECS 62%R 17%ILE
 -1304M 0.24% -16F 0.09% -29P -118CM\$ -124NM\$ -172FM\$
 0.3PL 1.7LIV 2.6DPR 2.5CCR 0.4HCR 2.99SCS -68GM\$
 0.0MFV 0.0DAB -0.3KET 1.2MAS 0.4MET 0.2RPL 1.98HTI
 AJCA 08/01/2022 PTAT 53%R -0.5 JUI -6.0 JPI 53%R -25
 SIRE: SUN VALLEY ZUMA KONA-ET GJPI 31 21%ILE

PPA -755M 73F 55P / YD -763M 56F 42P
 CDCB PTA 08/01/2022 3RECS 58%R 37%ILE
 -640M 0.24% 18F 0.14% 5P 60CM\$ 48NM\$ -62FM\$
 -0.9PL -1.9LIV -0.5DPR -0.3CCR 0.3HCR 3.08SCS 62GM\$
 0.0MFV -0.2DAB 0.0KET 0.0MAS 0.1MET 0.2RPL -0.75HTI
 AJCA 08/01/2022 PTAT 51%R -0.1 JUI -4.1 JPI 50%R 10

SISTER(S):
 BOHNERTS BRANSON GRETA 83%
 3-07 284 2 16900 6.6 1113 4.0 683 101DCR 2365C
 BOHNERTS MARVEL GIGGLE 86%
 2-10 305 3 19660 5.1 997 3.7 725 102DCR 2507C

NEXT DAM:
 BOHNERTS HEADLINE GRAME 83%
 2-09 278 2 18580 4.8 893 3.7 680 101DCR 2352C
 SIRE: SCHULTZ RESCUE HEADLINE GJPI 2 11%ILE

4TH DAM:
 BOHNERTS SIGNATURE GREAT 90%
 3-07 305 2 21260 5.3 1137 4.2 890 102DCR 3058C

LOT 102D JX BOHNERTS BRAZEN CINDER {5} JE840003230188830

BORN 02/06/2021 P3
 FEMALE EFI 9.5% AMERICAN ID 4426/4426

PA 906M 30F 27P
 265CM\$ 264NM\$ 267FM\$
 1.6PL -1.9DPR -1.8CCR -0.2HCR 2.98SCS
 PA TYPE 1.0 JPI 33%R 50
 ST SR DF RA RW RL FA FU
 0.0 0.5 0.8 H0.1 0.5 P0.2 S0.2 1.2
 RH RUW UC UD TP TL RTR RTS
 1.1 0.9 0.2 S0.6 C1.0 L0.2

BRED: 01/25/2022 DUE: 10/31/2022 TO
 RIVER VALLEY HERITAGE {6}-ET
 USA 067801420 BBR 100 JH1F JNSF A2A2 777JE10060
 CDCB GPTA S 08/01/2022 0%RIP
 77%R 1453M 0.07% 87F 92%ILE
 78%R 0.03% 59P 537CM\$ 530NM\$ 460FM\$ 432GM\$
 0.4PL -1.1LIV -4.1DPR -2.9CCR 1.3HCR 3.07SCS
 0.1MFV 0.1DAB 0.3KET -1.8MAS 0.3MET -0.4RPL -1.46HTI
 AJCA 08/01/2022 ODAUS
 GPTAT 80%R 1.8 GJUI 11.6 GJPI 75%R 119
 SELLING AS A GROUP OF 14 SPRINGERS

SIRE:
 JX FOREST GLEN GOT MAID BRAZEN {6}-ET
 USA 067650294 GT99K BBR 100 JH1F JNSF A2A2 7JE1717
 CDCB GPTA S 08/01/2022 59DAUS 26HRDS 68%RIP
 90%R 1460M -0.10% 49F 92%ILE
 91%R 0.01% 56P 565CM\$ 556NM\$ 496FM\$ 443GM\$
 3.5PL -3.8LIV -3.4DPR -2.7CCR -0.1HCR 2.91SCS
 0.0MFV -0.1DAB 0.6KET -1.4MAS 0.5MET -0.1RPL -2.04HTI
 AJCA 08/01/2022 24DAUS
 GPTAT 85%R 0.6 GJUI 0.0 GJPI 85%R 104

DAM:
 JX BOHNERTS FUTURE CANDY {4}
 JE840003151790079
 DHIA HERD # 33-78-0522 CONTROL # 3171
 1-09 305 3 16920 5.1 862 3.4 577 91DCR 1993C
 2-10 256 3 16630 5.3 888 3.3 549 86DCR 1896C
 305 2X ME AVG 2L 18015M 976F 628P 2168C
 2-01 84% 3-04 88%
 ST SR DF RA RW RL FA FU RH RUW UC UD TP TL RTR RTS
 37 31 38 32 37 34 23 37 44 45 38 28 34 19 37 29
 PPA -12M 11F -47P / YD 59M -2F -44P
 CDCB PTA 08/01/2022 2RECS 54%R 26%ILE
 352M -0.03% 10F -0.07% -3P -36CM\$ -28NM\$ 37FM\$
 -0.4PL -0.2LIV -0.4DPR -0.9CCR -0.2HCR 3.05SCS -47GM\$
 0.1MFV -0.1DAB -0.7KET -0.2MAS -0.8MET -0.5RPL -1.27HTI
 AJCA 08/01/2022 PTAT 49%R 1.3 JUI 13.0 JPI 48%R -4

BOHNERT JERSEYS BREEDER & OWNER
 EAST MOLINE, IL

JX SUNSET CANYON GOT MAID {5}-ET
 USA 119407594 GT99K BBR 100 JH1F JNSF A1A2 551JE1650
 CDCB GPTA S 08/01/2022 3080DAUS 175HRDS 16%RIP
 99%R 1597M -0.03% 70F 95%ILE
 99%R 0.02% 62P 671CM\$ 659NM\$ 587FM\$ 514GM\$
 4.4PL -2.0LIV -3.5DPR -2.9CCR -1.6HCR 2.80SCS
 -0.1MFV -0.2DAB 0.3KET -2.2MAS 0.4MET -0.1RPL -5.29HTI
 AJCA 08/01/2022 1486DAUS
 GPTAT 99%R 0.5 GJUI -6.0 GJPI 98%R 122
 JX FOREST GLEN HARRIS BRINDISI {5} 79%
 USA 075331188 GT29K BBR 100 JH1F JNSF
 DHIA HERD # 92-20-0074 CONTROL # 1188
 2-00 305 2 18570 4.7 868 3.7 679 97DCR 2330C
 305 2X ME AVG 1L 22549M 1060F 838P 2858C
 PPA 2861M 107F 119P / YD 3321M 131F 137P
 CDCB GPTA S 10/04/2022 1RECS 84%R 94%ILE
 857M -0.05% 31F 0.04% 40P 393CM\$ 383NM\$ 312FM\$
 2.4PL -1.7LIV -1.9DPR -1.2CCR 0.4HCR 2.87SCS 313GM\$
 0.0MFV -0.2DAB 0.2KET -0.8MAS 0.9MET 0.0RPL -1.74HTI
 AJCA 10/04/2022 GPTAT 83%R 0.5 GJUI 3.5 GJPI 80%R 81

JX FARIA BROTHERS FUTURE {3}-ET
 JE840003126052250 GT99K BBR 100 JH1F JNSF 1JE966
 CDCB GPTA S 08/01/2022 4051DAUS 184HRDS 12%RIP
 99%R -41M 0.08% 14F 17%ILE
 99%R 0.03% 4P 110CM\$ 111NM\$ 91FM\$ 103GM\$
 1.2PL 0.2LIV 0.9DPR -0.3CCR 1.3HCR 3.15SCS
 0.2MFV -0.2DAB -1.6KET -0.5MAS -2.4MET -1.1RPL -3.30HTI
 AJCA 08/01/2022 648DAUS
 GPTAT 99%R 1.1 GJUI 13.2 GJPI 99%R 26
 BOHNERTS SPARTAN CARMELO 85%
 JE840003138369085
 DHIA HERD # 33-78-0522 CONTROL # 2462
 PPA 3055M 44F 44P / YD 3368M 39F 37P
 CDCB PTA 08/01/2022 1RECS 51%R 36%ILE
 916M -0.14% 13F -0.12% 8P 30CM\$ 40NM\$ 131FM\$
 0.2PL -0.6LIV -0.9DPR -0.8CCR -1.7HCR 2.98SCS 1GM\$
 -0.1MFV 0.0DAB 0.1KET 0.0MAS 0.7MET 0.1RPL -0.57HTI
 AJCA 08/01/2022 PTAT 47%R 0.8 JUI 5.7 JPI 47%R 5
 SIRE: KASH-IN SPARTAN {6}-P-ET GJPI 24 24%ILE

NEXT DAM:
 BOHNERTS VALENTINO CANDY 81%
 1-09 305 3 19850 5.1 1003 3.3 660 100DCR 2279C
 SIRE: ALL LYNNS LOUIE VALENTINO-ET GJPI 11 14%ILE
 4TH DAM:
 BOHNERTS BONAR CHERYL 83%
 4-09 305 2 25100 5.7 1442 3.6 913 102DCR 3157C

LOT 102E JX BOHNERTS GINKGO FROSTY {5} JE840003230188716

BORN 11/16/2020 PG
 FEMALE EFI 9.1% AMERICAN ID 4312/4312

PA 497M 31F 23P
 336CM\$ 331NM\$ 292FM\$
 2.2PL -1.2DPR -1.0CCR 1.1HCR 2.97SCS
 PA TYPE 0.8 JPI 30%R 67
 ST SR DF RA RW RL FA FU
 -0.1 -0.1 0.5 H0.2 -0.1 P0.5 S0.5 1.3
 RH RUW UC UD TP TL RTR RTS
 0.6 -0.2 0.0 S1.3 CO.1 L0.2

BRED: 01/26/2022 DUE: 11/01/2022 TO
 FOREST GLEN JIGGY JALAPENO-ET
 USA 067650510 BBR 100 JHIF JNSF A2A2 551JE1829
 CDCB GPTA S 08/01/2022 0%RIP
 78%R 1146M 0.01% 58F 98%ILE
 78%R 0.05% 53P 735CM\$ 721NM\$ 629FM\$ 633GM\$
 5.3PL 0.7LIV -1.2DPR -0.2CCR 1.2HCR 2.84SCS
 0.1MFV 0.2DAB 0.3KET -1.3MAS 0.6MET 0.0RPL 0.23HTI
 AJCA 08/01/2022 ODAUS
 GPTAT 80%R 1.0 GJUI 5.6 GJPI 75%R 153
 SELLING AS A GROUP OF 14 SPRINGERS

SIRE:
 JX PROGENESIS GINKGO {5}-ET
 JE124000111129563 GT99K BBR 100 JHIF JNSF A1A2 200JE1200
 CDCB GPTA S 08/01/2022 0%RIP
 78%R 654M 0.09% 51F 80%ILE
 78%R 0.05% 34P 411CM\$ 403NM\$ 335FM\$ 325GM\$
 1.7PL 0.2LIV -2.4DPR -1.7CCR 1.6HCR 2.98SCS
 0.1MFV 0.2DAB -0.1KET -1.0MAS 0.3MET -0.4RPL -0.11HTI
 AJCA 08/01/2022 ODAUS
 GPTAT 80%R 1.3 GJUI 14.5 GJPI 75%R 91

DAM:
 JX BOHNERTS BROCK FROZEN {4}
 JE840003202727833
 DHIA HERD # 33-78-0522 CONTROL # 3435
 2-00 305 3 17650 5.1 896 3.6 633 91DCR 2188C
 305 2X ME AVG 1L 19095M 993F 706P 2442C
 2-00 81% 3-02 87%
 ST SR DF RA RW RL FA FU RH RUW UC UD TP TL RTR RTS
 32 26 39 22 38 25 28 38 39 29 28 28 39 26 25
 PPA 124M -5F 6P / YD 270M 3F 14P
 CDCB PTA 08/01/2022 2RECS 53%R 79%ILE
 339M -0.03% 10F 0.00% 12P 261CM\$ 259NM\$ 249FM\$
 2.6PL 0.5LIV 0.0DPR -0.3CCR 0.5HCR 2.95SCS 232GM\$
 0.1MFV 0.0DAB 0.0KET -1.4MAS -0.3MET -0.2RPL -1.67HTI
 AJCA 08/01/2022 PTAT 48%R 0.2 JUI -1.9 JPI 45%R 43

BOHNERT JAMES L & FAMILY BREEDER & OWNER
 EAST MOLINE, IL

JX FARIA BROTHERS CALVIN HARRIS {4}
 JE840003124526356 GT99K BBR 100 JHIF JNSF A1A2 14JE704
 CDCB GPTA S 08/01/2022 1628DAUS 111HRDS 23%RIP
 99%R 841M -0.08% 24F 84%ILE
 99%R 0.04% 40P 444CM\$ 436NM\$ 367FM\$ 415GM\$
 2.1PL -1.5LIV -1.3DPR 0.5CCR 4.3HCR 2.99SCS
 0.0MFV 0.0DAB -0.3KET -0.2MAS 0.3MET -0.3RPL -0.81HTI
 AJCA 08/01/2022 637DAUS
 GPTAT 98%R 0.8 GJUI 4.0 GJPI 97%R 96
 JX PROGENESIS GRACE TOO {5}-ET 73%
 JECAN000109862313 GT99K BBR 100 JHIF JNSF
 DHIA HERD # 93-24-1467 CONTROL # 2313
 PPA 2225M 216F 106P / YD 2306M 221F 110P
 CDCB GPTA S 10/04/2022 1RECS 85%R 97%ILE
 513M 0.20% 68F 0.07% 34P 448CM\$ 437NM\$ 348FM\$
 1.7PL 0.6LIV -3.1DPR -3.5CCR -0.5HCR 2.95SCS 330GM\$
 0.2MFV 0.2DAB 0.4KET -2.4MAS 0.4MET -0.3RPL -0.82HTI
 AJCA 10/04/2022 GPTAT 84%R 0.8 GJUI 3.2 GJPI 80%R 85

JX SEXING AVON BROCK {3}-ET
 JE840003132350035 GT99K BBR 92 JHIF JNSF A2A2 551JE1684
 CDCB GPTA S 08/01/2022 111DAUS 19HRDS 11%RIP
 94%R 854M -0.16% 6F 55%ILE
 94%R -0.03% 24P 274CM\$ 275NM\$ 281FM\$ 163GM\$
 3.5PL 1.2LIV -2.1DPR -2.5CCR 0.2HCR 2.97SCS
 0.3MFV 0.5DAB 0.3KET -2.7MAS -0.8MET -0.4RPL 0.42HTI
 AJCA 08/01/2022 64DAUS
 GPTAT 91%R 1.4 GJUI 9.6 GJPI 89%R 47

BOHNERTS MIDAS FROSTY 73%
 USA 067762117
 DHIA HERD # 33-78-0522 CONTROL # 2117
 1-09 301 3 17340 5.9 1021 3.9 673 93DCR 2329C
 2-08 283 3 15430 5.5 851 4.1 634 90DCR 2196C
 3-07 305 3 19260 5.8 1116 4.0 764 93DCR 2645C
 4-09 202 3 17390 5.1 889 3.6 620 81DCR 2143C
 305 2X ME AVG 4L 18180M 1052F 726P 2514C
 PPA -621M 60F 13P / YD -770M 38F -1P
 CDCB PTA 08/01/2022 4RECS 63%R 65%ILE
 -337M 0.16% 17F 0.05% -2P 186CM\$ 183NM\$ 147FM\$
 1.7PL -0.3LIV 2.1DPR 1.9CCR 0.8HCR 3.06SCS 226GM\$
 0.0MFV -0.4DAB -0.4KET 0.0MAS 0.2MET 0.0RPL -2.25HTI
 AJCA 08/01/2022 PTAT 54%R -1.5 JUI -14.4 JPI 54%R 27
 SIRE: RIVER VALLEY DOMIN MIDAS GJPI 58 56%ILE

NEXT DAM:
 BOHNERTS JUPITER FROZEN 84%
 2-09 292 3 18850 5.5 1031 3.8 714 101DCR 2470C
 SIRE: SUN VALLEY IMPULS JUPITER GJPI 13 15%ILE
 4TH DAM:
 BOHNERTS PEKIN FROSTY 85%
 4-00 300 2 21990 4.8 1045 3.6 794 102DCR 2745C

LOT 102F BOHNERTS CALIBAN SLEPPY JE840003230188828

BORN 02/04/2021 P8
 FEMALE EFI 9.5% AMERICAN ID 4424/4424

PA 727M 27F 24P
 434CM\$ 431NM\$ 418FM\$
 4.5PL 0.1DPR 1.2CCR 3.1HCR 2.90SCS
 PA TYPE 0.6 JPI 39%R 93
 ST SR DF RA RW RL FA FU
 0.4 -0.3 0.4 L0.5 0.0 S0.9 L0.3 0.9
 RH RUW UC UD TP TL RTR RTS
 0.9 -0.5 0.1 S0.7 C0.2 L0.3

BRED: 01/26/2022 DUE: 11/01/2022 TO
 JX SUNSET CANYON GOT MAID {5}-ET
 USA 119407594 BBR 100 JHIF JNSF A1A2 551JE1650
 CDCB GPTA S 08/01/2022 3080DAUS 175HRDS 16%RIP
 99%R 1597M -0.03% 70F 95%ILE
 99%R 0.02% 62P 671CM\$ 659NM\$ 587FM\$ 514GM\$
 4.4PL -2.0LIV -3.5DPR -2.9CCR -1.6HCR 2.80SCS
 -0.1MFV -0.2DAB 0.3KET -2.2MAS 0.4MET -0.1RPL -5.29HTI
 AJCA 08/01/2022 1486DAUS
 GPTAT 99%R 0.5 GJUI -6.0 GJPI 98%R 122

SELLING AS A GROUP OF 14 SPRINGERS

SIRE:
 PRIMUS VICEROY CALIBAN-ET
 JE840003006436062 GT99K BBR 100 JHIF JNSF A2A2 7JE1787
 CDCB GPTA S 08/01/2022 100%RIP
 82%R 814M 0.00% 40F 90%ILE
 82%R 0.02% 35P 513CM\$ 505NM\$ 452FM\$ 478GM\$
 4.5PL 1.6LIV 1.4DPR 2.8CCR 4.2HCR 2.88SCS
 0.0MFV 0.1DAB -0.1KET -1.1MAS 0.9MET -0.3RPL -1.47HTI
 AJCA 08/01/2022 0DAUS
 GPTAT 81%R 0.6 GJUI 7.2 GJPI 79%R 124

DAM:
 BOHNERTS DISCO STICH
 JE840003209631906 GT45K BBR 100 JHIF JNSF
 DHIA HERD # 33-78-0522 CONTROL # 3698
 1-08 286 3 17500 5.2 905 3.5 619 90DCR 2140C
 305 2X ME AVG 1L 20973M 1135F 775P 2681C

2-02 82% 2-08 88%
 ST SR DF RA RW RL FA FU RH RUW UC UD TP TL RTR RTS
 36 32 40 22 39 27 28 39 42 43 28 28 38 28 35 30
 PPA 1811M 98F 35P / YD 1501M 74F 30P
 CDCB GPTA S 10/04/2022 2RECS 82%R 92%ILE
 639M -0.08% 14F -0.05% 13P 355CM\$ 357NM\$ 383FM\$
 4.4PL 2.3LIV -1.3DPR -0.5CCR 1.9HCR 2.92SCS 270GM\$
 0.1MFV 0.2DAB -0.1KET 0.7MAS 0.6MET -0.1RPL 3.15HTI
 AJCA 10/04/2022 GPTAT 83%R 0.6 GJUI 1.2 GJPI 78%R 61

SISTER(S):
 BOHNERTS DIEGO 3279 86%
 2-10 305 3 24350 5.2 1270 3.8 918 91DCR 3176C
 BOHNERTS CHIEF STAR 84%
 RANKS ON THE TOP 1-1/2% LIST FOR JPI

BOHNERT JERSEYS BREEDER & OWNER
 EAST MOLINE, IL

CDF VICEROY-ET
 JE840003002447507 GT50K BBR 100 JHIF JNSF A2A2 11JE1179
 CDCB GPTA S 08/01/2022 10851DAUS 443HRDS 21%RIP
 99%R 788M -0.01% 35F 65%ILE
 99%R 0.02% 34P 330CM\$ 328NM\$ 284FM\$ 300GM\$
 2.3PL 1.1LIV 0.3DPR 2.0CCR 4.1HCR 3.15SCS
 0.1MFV 0.2DAB 0.2KET -2.9MAS 0.7MET -0.3RPL -2.84HTI
 AJCA 08/01/2022 4928DAUS
 GPTAT 99%R 0.5 GJUI 1.0 GJPI 99%R 78

RIVER VALLEY LEMONHEAD CARNIVAL-ET
 USA 067393764 GT13K BBR 100 JHIF JNSF
 CDCB GPTA S 10/04/2022 ORECS 90%R 97%ILE
 463M 0.03% 29F 0.00% 18P 460CM\$ 454NM\$ 429FM\$
 5.3PL 2.3LIV 2.2DPR 3.3CCR 2.4HCR 2.82SCS 429GM\$
 0.0MFV 0.2DAB -0.6KET 1.1MAS 0.7MET -0.2RPL 2.19HTI
 AJCA 10/04/2022 GPTAT 88%R 1.2 GJUI 11.9 GJPI 85%R 111

OAKLANE DAZZLER DISCO 2127-ET
 USA 067742127 GT99K BBR 100 JHIF JNSF A1A2 7JE1528
 CDCB GPTA S 08/01/2022 9513DAUS 534HRDS 23%RIP
 99%R -258M 0.01% -10F 10%ILE
 99%R 0.00% -10P 36CM\$ 37NM\$ 46FM\$ -70GM\$
 3.0PL 3.9LIV -1.5DPR -0.8CCR 1.6HCR 2.97SCS
 0.1MFV 0.4DAB 0.2KET -0.2MAS 0.3MET -0.2RPL 2.70HTI
 AJCA 08/01/2022 4123DAUS
 GPTAT 99%R 1.4 GJUI 11.5 GJPI 99%R -1

BOHNERTS HI-TEMP STAPLE 85%
 JE840003140175502
 DHIA HERD # 33-78-0522 CONTROL # 2567
 1-10 276 3 16290 4.7 769 3.5 570 90DCR 1970C
 2-09 276 3 20800 4.7 980 3.5 724 91DCR 2502C
 3-07 285 3 22180 4.6 1022 3.4 758 91DCR 2619C
 4-05 285 3 19230 4.9 946 4.1 791 91DCR 2615C
 305 2X ME AVG 4L 21100M 1026F 773P 2647C
 PPA 2082M 28F 46P / YD 1785M 55F 47P
 CDCB PTA 08/01/2022 4RECS 62%R 76%ILE
 785M -0.03% 32F -0.03% 23P 238CM\$ 239NM\$ 243FM\$
 0.3PL -0.6LIV -0.8DPR -0.4CCR -0.6HCR 3.04SCS 230GM\$
 0.0MFV 0.1DAB 0.3KET 0.9MAS 0.2MET 0.1RPL 2.53HTI
 AJCA 08/01/2022 PTAT 52%R 0.6 JUI 8.3 JPI 52%R 59
 SIRE: IGL HI-TEMP-ET GJPI 75 68%ILE

NEXT DAM:
 BOHNERTS CREATION STICH 84%
 1-10 305 3 20010 5.7 1135 3.7 732 98DCR 2531C
 SIRE: DODAN CRITICAL CREATION GJPI 53 57%ILE

4TH DAM:
 BOHNERTS PRIMO STAPLE 79%
 2-11 305 2 21350 4.5 969 3.7 786 102DCR 2641C

LOT 102G JX BOHNERTS AROUND PRETZEL {6} JE840003230188831

BORN 02/08/2021 P2
 FEMALE EFI 9.1% AMERICAN ID 4427/4427

PA 390M 38F 26P
 212CM\$ 210NM\$ 151FM\$
 -0.6PL -2.8DPR -2.6CCR 1.8HCR 3.26SCS
 PA TYPE 0.8 JPI 37%R 37
 ST SR DF RA RW RL FA FU
 0.6 0.3 1.3 H1.5 0.0 P0.2 S0.5 -0.2
 RH RUW UC UD TP TL RTR RTS
 1.7 1.5 0.4 D1.5 C0.4 L0.6

BRED: 01/28/2022 DUE: 11/03/2022 TO
 JX SUNSET CANYON GOT MAID {5}-ET
 USA 119407594 BBR 100 JH1F JNSF A1A2 551JE1650
 CDCB GPTA S 08/01/2022 3080DAUS 175HRDS 16%RIP
 99%R 1597M -0.03% 70F 95%ILE
 99%R 0.02% 62P 671CM\$ 659NM\$ 587FM\$ 514GM\$
 4.4PL -2.0LIV -3.5DPR -2.9CCR -1.6HCR 2.80SCS
 -0.1MFV -0.2DAB 0.3KET -2.2MAS 0.4MET -0.1RPL -5.29HTI
 AJCA 08/01/2022 1486DAUS
 GPTAT 99%R 0.5 GJUI -6.0 GJPI 98%R 122

SELLING AS A GROUP OF 14 SPRINGERS

SIRE:
 JX PINE-TREE AROUND {5}-ET
 USA 067731469 GT99K BBR 100 JH1F JNSF A1A2 1JE1075
 CDCB GPTA S 08/01/2022 1417DAUS 70HRDS 57%RIP
 99%R 486M 0.14% 54F 62%ILE
 99%R 0.11% 41P 316CM\$ 311NM\$ 202FM\$ 224GM\$
 -0.2PL 0.4LIV -3.8DPR -3.5CCR 3.7HCR 3.45SCS
 0.3MFV 0.6DAB 0.3KET -6.4MAS -0.8MET -0.4RPL -5.58HTI
 AJCA 08/01/2022 388DAUS
 GPTAT 97%R 1.3 GJUI 5.7 GJPI 94%R 56

DAM:
 BOHNERTS WINDSTAR PATIENCE
 JE840003143976674
 DHIA HERD # 33-78-0522 CONTROL # 2771
 1-10 305 3 20530 5.1 1043 3.5 712 92DCR 2460C
 2-11 294 3 22720 5.2 1192 3.7 835 91DCR 2888C
 305 2X ME AVG 2L 22288M 1189F 818P 2829C
 2-04 78% 3-01 84%
 ST SR DF RA RW RL FA FU RH RUW UC UD TP TL RTR RTS
 36 35 34 23 29 25 27 35 39 36 31 23 31 26 34 25
 PPA 2059M 117F 63P / YD 2233M 100F 62P
 CDCB PTA 08/01/2022 2RECS 58%R 49%ILE
 294M 0.03% 21F 0.00% 11P 108CM\$ 108NM\$ 100FM\$
 -0.9PL -1.1LIV -1.8DPR -1.7CCR -0.2HCR 3.06SCS 93GM\$
 0.1MFV -0.1DAB 0.2KET 0.4MAS 0.2MET 0.3RPL 1.75HTI
 AJCA 08/01/2022 PTAT 52%R 0.3 JUI 0.5 JPI 52%R 18

BOHNERT JERSEYS BREEDER & OWNER
 EAST MOLINE, IL

JX CO-OP AD WORLD CUP {4}-ET
 JE840003126073776 GT99K BBR 100 JH1F JNSF 1JE935
 CDCB GPTA S 08/01/2022 2091DAUS 196HRDS 14%RIP
 99%R -160M 0.14% 21F 53%ILE
 99%R 0.14% 24P 281CM\$ 267NM\$ 135FM\$ 247GM\$
 1.7PL 2.4LIV 0.2DPR 0.7CCR 4.4HCR 3.07SCS
 0.3MFV 0.8DAB 0.7KET -2.2MAS -0.6MET -0.1RPL 3.41HTI
 AJCA 08/01/2022 884DAUS
 GPTAT 99%R 0.8 GJUI 1.8 GJPI 98%R 72

JX JER BEL ABBY ALEVE {4}-ET
 USA 119337662 GT13K BBR 93 JH1F JNSF A1A2
 TATTOO /K240
 DHIA HERD # 31-85-0561 CONTROL # 240
 CDCB GPTA S 10/04/2022 0RECS 94%R 83%ILE
 204M 0.21% 54F 0.10% 30P 288CM\$ 280NM\$ 176FM\$
 -0.1PL -0.4LIV -3.0DPR -4.2CCR -1.8HCR 3.25SCS 200GM\$
 0.1MFV 0.4DAB 0.2KET -2.4MAS -0.7MET -0.5RPL -1.67HTI
 AJCA 10/04/2022 GPTAT 91%R 1.5 GJUI 10.6 GJPI 90%R 51

AHLEM MEGATRON WINDSTAR-ET
 USA 072520611 GT80K BBR 100 JH1F JNSF A2A2 7JE1411
 CDCB GPTA S 08/01/2022 1648DAUS 214HRDS 17%RIP
 99%R -167M 0.23% 40F 13%ILE
 99%R 0.11% 18P 72CM\$ 63NM\$ -39FM\$ 45GM\$
 -3.0PL -5.5LIV -3.7DPR -3.4CCR -0.2HCR 3.18SCS
 0.1MFV -0.4DAB 0.4KET -1.3MAS -0.2MET 0.3RPL -2.47HTI
 AJCA 08/01/2022 385DAUS
 GPTAT 97%R 0.6 GJUI 4.1 GJPI 97%R 9

BOHNERTS VALENTINO PATRIOT 82%
 USA 067501919 GT13K BBR 100 JH1F JNSF
 DHIA HERD # 33-78-0522 CONTROL # 1919
 1-09 283 3 20930 4.5 946 3.3 684 100DCR 2361C
 2-08 305 3 20620 4.6 948 3.6 743 94DCR 2546C
 305 2X ME AVG 3L 21797M 1012F 759P 2621C
 PPA 1396M -17F 0P / YD 918M -12F -3P
 CDCB GPTA S 10/04/2022 3RECS 84%R 26%ILE
 260M -0.14% -17F -0.07% -5P -39CM\$ -33NM\$ 25FM\$
 1.4PL 3.3LIV 0.0DPR 0.1CCR -0.3HCR 2.94SCS -77GM\$
 0.1MFV 0.3DAB 0.1KET 2.1MAS 0.5MET 0.4RPL 6.57HTI
 AJCA 10/04/2022 GPTAT 84%R 0.1 GJUI -1.3 GJPI 80%R -9
 SIRE: ALL LYNNS LOUIE VALENTINO-ET GJPI 11 14%ILE

NEXT DAM:
 SCHIRM MAXIMUS PATIENCE 83%
 2-11 284 2 18300 5.4 982 3.9 716 101DCR 2478C
 SIRE: SUNSET CANYON MAXIMUS-ET GJPI -24 5%ILE

4TH DAM:
 SCHIRM GERONIMO PATRIOT 90%
 5-06 305 2 15950 4.6 730 3.6 578 102DCR 1969C

LOT 102H JX BOHNERTS ROWAN SUMMER {5} JE840003230188785

BORN 01/07/2021 P5
 FEMALE EFI 9.5% AMERICAN ID 4381/4381

PA 530M 20F 26P
 283CM\$ 278NM\$ 233FM\$
 2.6PL 0.2DPR 0.8CCR 2.6HCR 3.0ISCS
 PA TYPE 0.7 JPI 40%R 67
 ST SR DF RA RW RL FA FU
 0.7 0.5 0.0 H0.4 0.6 P0.5 S0.9 1.8
 RH RUW UC UD TP TL RTR RTS
 0.2 -0.7 -0.2 S1.7 W0.4 S0.3

BRED: 01/29/2022 DUE: 11/04/2022 TO
 PEAK TOP AGENT-ET
 JE840003149120938 BBR 100 JH1F JNSF A1A1 1JE7245
 CDCB GPTA S 08/01/2022 0%RIP
 77%R 910M 0.13% 73F 95%ILE
 77%R 0.04% 42P 613CM\$ 602NM\$ 529FM\$ 471GM\$
 4.5PL -0.9LIV -2.8DPR -1.8CCR 2.1HCR 2.85SCS
 0.1MFV 0.0DAB 0.4KET -1.5MAS 1.0MET -0.2RPL -0.90HTI
 AJCA 08/01/2022 ODAUS
 GPTAT 80%R 1.4 GJUI 8.0 GJPI 74%R 124
 SELLING AS A GROUP OF 14 SPRINGERS

SIRE:
 YOSEMITE JLS KWYNN ROWAN-ET
 JE84000313274492 GT99K BBR 100 JH1F JNSF AZA2 7JE1760
 CDCB GPTA S 08/01/2022 33DAUS 12HRDS 91%RIP
 87%R 152M 0.10% 28F 75%ILE
 88%R 0.10% 27P 393CM\$ 379NM\$ 271FM\$ 368GM\$
 2.8PL 1.4LIV 0.8DPR 1.9CCR 2.8HCR 2.91SCS
 0.1MFV 0.1DAB 0.5KET -0.5MAS -0.1MET -0.1RPL 1.11HTI
 AJCA 08/01/2022 7DAUS
 GPTAT 82%R 0.8 GJUI 7.6 GJPI 83%R 98

DAM:
 JX BOHNERTS HATARI SOLO {4}
 JE840003207801248 GT BBR 100 JH1F JNSF
 DHIA HERD # 33-78-0522 CONTROL # 3570
 1-09 286 3 16750 4.6 778 3.3 551 90DCR 1902C
 2-09 280 3 20710 4.4 908 3.7 771 84DCR 2523C
 305 2X ME AVG 2L 20450M 954F 741P 2489C
 2-04 80% 2-10 88%
 ST SR DF RA RW RL FA FU RH RUW UC UD TP TL RTR RTS
 36 28 39 25 42 26 28 39 42 40 26 29 28 20 26 28
 PPA 1393M -12F 22P / YD 1091M -11F 13P
 CDCB GPTA S 10/04/2022 2RECS 81%R 63%ILE
 908M -0.15% 11F -0.04% 24P 172CM\$ 177NM\$ 195FM\$
 2.4PL -1.1LIV -0.5DPR -0.4CCR 2.3HCR 3.10SCS 119GM\$
 0.2MFV 0.2DAB 0.1KET -2.0MAS -0.5MET 0.0RPL -0.63HTI
 AJCA 10/04/2022 GPTAT 82%R 0.6 GJUI 2.2 GJPI 77%R 35

BOHNERT JERSEYS BREEDER & OWNER
 EAST MOLINE, IL

CDF KARBALA KWYNN
 JE840003005791893 GT50K BBR 100 JH1C JNSF 11JE1110
 CDCB GPTA S 08/01/2022 920DAUS 87HRDS 2%RIP
 99%R 57M 0.10% 24F 47%ILE
 99%R 0.06% 14P 251CM\$ 240NM\$ 175FM\$ 205GM\$
 1.4PL 0.2LIV -1.0DPR 0.0CCR 1.9HCR 2.79SCS
 0.1MFV -0.1DAB 0.8KET 0.4MAS -0.8MET 0.0RPL 1.97HTI
 AJCA 08/01/2022 513DAUS
 GPTAT 99%R 1.4 GJUI 11.9 GJPI 97%R 66

YOSEMITE VICEROY ISAAC 35864 85%
 JE840003137374887 GT9K BBR 100 JH1F JNSF
 DHIA HERD # 93-24-7045 CONTROL # 35864
 1-08 283 3 20060 4.9 986 3.5 712 93DCR 2461C
 2-07 274 3 20180 4.8 973 3.8 762 83DCR 2614C
 3-06 305 3 22880 4.8 1104 3.7 855 89DCR 2952C
 305 2X ME AVG 3L 23724M 1169F 888P 3068C
 PPA 1462M 85F 53P / YD 1201M 68F 45P
 CDCB GPTA S 10/04/2022 5RECS 84%R 91%ILE
 784M -0.03% 32F 0.00% 29P 356CM\$ 353NM\$ 327FM\$
 2.7PL 0.9LIV 1.9DPR 3.5CCR 1.9HCR 2.98SCS 363GM\$
 0.0MFV 0.2DAB 0.3KET -1.6MAS 0.3MET -0.2RPL -1.53HTI
 AJCA 10/04/2022 GPTAT 82%R 0.7 GJUI 2.6 GJPI 79%R 91

JX SEXING AVON HATARI {3}-ET
 JE840003132350040 GT99K BBR 100 JH1F JNSF A2A2 551JE1664
 CDCB GPTA S 08/01/2022 5096DAUS 56HRDS 2%RIP
 99%R 1153M -0.22% 6F 46%ILE
 99%R 0.01% 44P 241CM\$ 239NM\$ 200FM\$ 117GM\$
 4.1PL -1.6LIV -1.5DPR -1.0CCR 3.6HCR 3.14SCS
 0.4MFV 0.4DAB -0.1KET -2.7MAS -0.8MET -0.1RPL 0.65HTI
 AJCA 08/01/2022 447DAUS
 GPTAT 98%R 0.0 GJUI -6.1 GJPI 99%R 43

BOHNERTS RENO SELMA 88%
 JE840003143976710
 DHIA HERD # 33-78-0522 CONTROL # 2807
 1-10 305 3 18670 5.2 978 3.6 677 91DCR 2341C
 2-10 286 3 20480 5.3 1081 3.8 769 91DCR 2660C
 3-09 283 3 22980 6.0 1383 3.8 867 91DCR 3000C
 305 2X ME AVG 3L 21048M 1201F 802P 2776C
 PPA 1619M 115F 63P / YD 1334M 74F 46P
 CDCB PTA 08/01/2022 4RECS 62%R 86%ILE
 387M 0.01% 21F -0.03% 8P 300CM\$ 303NM\$ 320FM\$
 2.8PL -0.3LIV 0.3DPR 0.7CCR 1.4HCR 3.01SCS 291GM\$
 0.1MFV 0.2DAB 0.2KET -0.5MAS -0.1MET 0.0RPL 1.25HTI
 AJCA 08/01/2022 PTAT 55%R 1.1 JUI 10.5 JPI 54%R 62
 SIRE: ORTHRIDGE RENO GJPI 30 34%ILE

NEXT DAM:
 BOHNERTS CHROME SOLO 83%
 1-09 305 3 18040 4.9 881 3.3 603 92DCR 2082C
 SIRE: RIVER VALLEY CECE CHROME-ET GJPI 76 63%ILE

4TH DAM:
 BOHNERTS ARTIST SOLO 85%
 4-09 305 2 25090 4.6 1143 3.5 878 102DCR 3034C

LOT 102I JX BOHNERTS SRIXON DELI {5} JE840003230188709

BORN 11/05/2020 P4
 FEMALE EFI 8.8% AMERICAN ID 4305/4305

PA 225M 20F 16P
 283CM\$ 279NM\$ 240FM\$
 2.3PL -1.3DPR -1.9CCR -1.2HCR 3.07SCS
 PA TYPE 1.0 JPI 34%R 47
 ST SR DF RA RW RL FA FU
 0.2 -0.6 0.9 L0.0 -0.5 S0.3 S0.1 1.2
 RH RUW UC UD TP TL RTR RTS
 1.6 -0.2 0.2 S1.4 W0.4 L0.9

BRED: 02/01/2022 DUE: 11/07/2022 TO
 QUARESMA THRASHER BOURBON-ET
 JE840003208150232 BBR 100 JH1F JNSF A2A2 7JE1959
 CDCB GPTA S 08/01/2022 0%RIP
 77%R 957M -0.06% 33F 94%ILE
 77%R 0.00% 35P 593CM\$ 587NM\$ 553FM\$ 541GM\$
 5.7PL 2.8LIV 1.0DPR 2.7CCR 2.2HCR 2.86SCS
 0.1MFV 0.4DAB 0.2KET -2.2MAS 0.3MET -0.1RPL -0.73HTI
 AJCA 08/01/2022 ODAUS
 GPTAT 79%R 0.8 GJUI 8.7 GJPI 74%R 132
 SELLING AS A GROUP OF 14 SPRINGERS

SIRE:
 VICTORY CRAZE SRIXON {6}
 USA 173393305 GT99K BBR 100 JH1F JNSF A1A2 7JE1750
 CDCB GPTA S 08/01/2022 138DAUS 25HRDS 87%RIP
 94%R 110M 0.12% 31F 66%ILE
 94%R 0.05% 15P 338CM\$ 332NM\$ 278FM\$ 264GM\$
 2.0PL 2.6LIV -1.9DPR -2.0CCR -1.6HCR 3.01SCS
 0.1MFV 0.3DAB 0.1KET -2.1MAS -0.6MET -0.4RPL -1.63HTI
 AJCA 08/01/2022 20DAUS
 GPTAT 85%R 1.2 GJUI 11.0 GJPI 88%R 60

DAM:
 JX BOHNERTS FAMILIA DIEGO {4}
 JE840003205615577
 DHIA HERD # 33-78-0522 CONTROL # 3506
 1-09 305 3 14520 5.2 760 3.8 559 91DCR 1934C
 305 2X ME AVG 1L 16438M 885F 654P 2264C
 1-10 80% 3-00 86%
 ST SR DF RA RW RL FA FU RH RUW UC UD TP TL RTR RTS
 31 33 39 29 38 25 38 38 39 35 26 38 26 25 25 25
 PPA -852M -54F -1P / YD -862M -57F -5P
 CDCB PTA 08/01/2022 2RECS 56%R 73%ILE
 339M -0.03% 9F 0.02% 16P 227CM\$ 226NM\$ 202FM\$
 2.6PL 0.4LIV -0.7DPR -1.8CCR -0.7HCR 3.12SCS 164GM\$
 0.1MFV -0.1DAB -0.3KET -1.1MAS -0.7MET -0.3RPL -2.18HTI
 AJCA 08/01/2022 PTAT 50%R 0.8 JUI 7.1 JPI 49%R 34

SISTER(S):
 JX BOHNERTS RONALDINHO DELHI {4} 83%
 1-10 293 3 16330 5.0 810 4.0 649 88DCR 2198C

BOHNERT JERSEYS BREEDER & OWNER
 EAST MOLINE, IL

RIVER VALLEY CIRCUS CRAZE-ET
 USA 075341001 GT99K BBR 100 JH1F JNSF A2A2 777JE10001
 CDCB GPTA S 08/01/2022 7929DAUS 565HRDS 22%RIP
 99%R 201M 0.06% 23F 60%ILE
 99%R -0.02% 3P 304CM\$ 305NM\$ 319FM\$ 254GM\$
 3.5PL 3.4LIV 0.1DPR 0.5CCR 0.3HCR 2.97SCS
 0.1MFV 0.1DAB -0.4KET -1.9MAS 0.8MET -0.1RPL -2.14HTI
 AJCA 08/01/2022 3675DAUS
 GPTAT 99%R 1.9 GJUI 16.7 GJPI 99%R 61

VICTORY MACKENZIE 45599 {5}
 USA 173393293 GT BBR 100 JH1F JNSF
 TATTOO /S45599
 DHIA HERD # 46-29-0249 CONTROL # 45599
 PPA -4474M -137F -135P / YD -2180M -44F -54P
 CDCB GPTA S 10/04/2022 3RECS 85%R 54%ILE
 -207M 0.18% 27F 0.07% 7P 139CM\$ 135NM\$ 79FM\$
 -0.6PL 0.5LIV -1.0DPR -1.4CCR -1.9HCR 3.16SCS 132GM\$
 0.1MFV 0.6DAB 0.6KET -1.3MAS -1.5MET -0.4RPL 1.44HTI
 AJCA 10/04/2022 GPTAT 80%R 0.3 GJUI 2.9 GJPI 81%R 24

JX FARIA BROTHERS FAMILIA {3}-ET
 JE840003126052286 GT BBR 100 JH1C JNSF A2A2 551JE1699
 CDCB GPTA S 08/01/2022 1304DAUS 64HRDS 11%RIP
 99%R 356M 0.15% 49F 82%ILE
 99%R 0.04% 22P 422CM\$ 415NM\$ 362FM\$ 320GM\$
 3.2PL 1.3LIV -1.4DPR -3.0CCR -1.7HCR 2.98SCS
 0.3MFV 0.1DAB -0.6KET 0.1MAS -1.2MET -0.6RPL 2.09HTI
 AJCA 08/01/2022 651DAUS
 GPTAT 99%R 1.3 GJUI 10.8 GJPI 97%R 80

JX BOHNERTS GOLDA DELHI {4} 75%
 USA 067762163
 DHIA HERD # 33-78-0522 CONTROL # 2163
 1-09 285 3 19160 3.9 744 3.4 656 92DCR 2099C
 2-08 272 3 20050 4.5 909 3.5 699 90DCR 2416C
 3-07 283 3 22620 4.3 972 3.4 778 93DCR 2632C
 4-07 296 3 24120 3.8 925 3.4 828 91DCR 2627C
 5-06 202 3 17210 4.6 796 3.5 602 81DCR 2080C
 305 2X ME AVG 5L 21353M 936F 759P 2536C
 PPA 2809M -21F 56P / YD 1930M -5F 45P
 CDCB PTA 08/01/2022 5RECS 66%R 31%ILE
 694M -0.16% -2F -0.04% 17P -1CM\$ 7NM\$ 33FM\$
 -0.3PL -0.6LIV 0.2DPR 0.0CCR 0.7HCR 3.27SCS 11GM\$
 -0.2MFV -0.4DAB 0.0KET -2.3MAS -0.3MET 0.1RPL -7.87HTI
 AJCA 08/01/2022 PTAT 47%R -0.1 JUI -2.0 JPI 57%R -6
 SIRE: JX OOMSDALE TBONE GOLDA {3}-ET GJPI -13 8%ILE

SISTER(S):
 JX BOHNERTS PAT DANNI {5} 83%
 3-09 305 3 23440 5.9 1372 3.7 862 92DCR 2981C
 JX BOHNERTS DIVIDEND DELICAT {5} 88%
 4-08 305 3 23670 6.2 1463 4.1 972 91DCR 3367C

NEXT DAM:
 JX BOHNERTS CHARNESA DEIGO {4} 82%
 2-07 284 2 19240 5.1 983 3.9 748 102DCR 2589C
 SIRE: JX OOMSDALE LOU CC CHARNESA {3}-ET GJPI -16 8%ILE

4TH DAM:
 BOHNERTS JEVON DELICAT 79%
 2-00 260 2 14130 6.0 848 4.0 571 100DCR 1977C

LOT 102J BOHNERTS ROWAN EDITH JE840003230188776

BORN 01/05/2021 P3
 FEMALE EFI 9.2% AMERICAN ID 4372/4372

PA -320M 14F 12P
 205CM\$ 191NM\$ 90FM\$
 1.4PL 0.6DPR 1.1CCR 1.3HCR 2.92SCS
 PA TYPE 0.9 JPI 39%R 54
 ST SR DF RA RW RL FA FU
 0.9 -0.3 0.5 L0.1 0.3 P0.3 S0.6 1.7
 RH RUW UC UD TP TL RTR RTS
 0.6 -0.5 0.6 S1.5 C1.0 S0.3

BRED: 02/02/2022 DUE: 11/08/2022 TO
 JX S-S-I VICTORY L SKALSKI {5}-P-ET
 JE840003217272537 BBR 100 JH1F JNSF A2A2 14JE1929
 CDCB GPTA S 08/01/2022 0%RIP
 78%R 517M 0.11% 48F 95%ILE
 78%R 0.07% 35P 671CM\$ 656NM\$ 559FM\$ 524GM\$
 6.4PL 2.6LIV -1.6DPR -1.0CCR 0.0HCR 2.82SCS
 0.1MFV 0.5DAB 0.1KET 1.1MAS -0.1MET -0.2RPL 5.16HTI
 AJCA 08/01/2022 ODAUS
 GPTAT 80%R 1.6 GJUI 13.8 GJPI 76%R 135
 SELLING AS A GROUP OF 14 SPRINGERS

SIRE:
 YOSEMITE JLS KWYNN ROWAN-ET
 JE840003131274492 GT99K BBR 100 JH1F JNSF A2A2 7JE1760
 CDCB GPTA S 08/01/2022 33DAUS 12HRDS 91%RIP
 87%R 152M 0.10% 28F 75%ILE
 88%R 0.10% 27P 393CM\$ 379NM\$ 271FM\$ 368GM\$
 2.8PL 1.4LIV 0.8DPR 1.9CCR 2.8HCR 2.91SCS
 0.1MFV 0.1DAB 0.5KET -0.5MAS -0.1MET -0.1RPL 1.11HTI
 AJCA 08/01/2022 7DAUS
 GPTAT 82%R 0.8 GJUI 7.6 GJPI 83%R 98

DAM:
 BOHNERTS KINGSTON JOLLY
 JE840003207801280 GT BBR 100 JH1F JNSF
 2-03 84% 3-05 85%
 ST SR DF RA RW RL FA FU RH RUW UC UD TP TL RTR RTS
 37 32 38 21 35 24 35 37 36 39 35 22 26 21 48 25
 CDCB GPTA S 10/04/2022 ORECS 77%R 30%ILE
 -791M 0.19% OF 0.12% -4P 16CM\$ 3NM\$ -91FM\$
 -0.1PL -0.3LIV 0.4DPR 0.3CCR -0.2HCR 2.93SCS 19GM\$
 0.0MFV -0.1DAB -0.8KET 0.3MAS 0.6MET 0.1RPL -0.66HTI
 AJCA 10/04/2022 GPTAT 82%R 1.0 GJUI 5.9 GJPI 74%R 9

BOHNERT, BRIAN BREEDER & OWNER
 EAST MOLINE, IL

CDF KARBALA KWYNN
 JE840003005791893 GT50K BBR 100 JH1C JNSF 11JE1110
 CDCB GPTA S 08/01/2022 920DAUS 87HRDS 2%RIP
 99%R 57M 0.10% 24F 47%ILE
 99%R 0.06% 14P 251CM\$ 240NM\$ 175FM\$ 205GM\$
 1.4PL 0.2LIV -1.0DPR 0.0CCR 1.9HCR 2.79SCS
 0.1MFV -0.1DAB 0.8KET 0.4MAS -0.8MET 0.0RPL 1.97HTI
 AJCA 08/01/2022 513DAUS
 GPTAT 99%R 1.4 GJUI 11.9 GJPI 97%R 66

YOSEMITE VICEROY ISAAC 35864 85%
 JE840003137374887 GT9K BBR 100 JH1F JNSF
 DHIA HERD # 93-24-7045 CONTROL # 35864
 1-08 283 3 20060 4.9 986 3.5 712 93DCR 2461C
 2-07 274 3 20180 4.8 973 3.8 762 83DCR 2614C
 3-06 305 3 22880 4.8 1104 3.7 855 89DCR 2952C
 305 2X ME AVG 3L 23724M 1169F 888P 3068C
 PPA 1462M 85F 53P / YD 1201M 68F 45P
 CDCB GPTA S 10/04/2022 5RECS 84%R 91%ILE
 784M -0.03% 32F 0.00% 29P 356CM\$ 353NM\$ 327FM\$
 2.7PL 0.9LIV 1.9DPR 3.5CCR 1.9HCR 2.98SCS 363GM\$
 0.0MFV 0.2DAB 0.3KET -1.6MAS 0.3MET -0.2RPL -1.53HTI
 AJCA 10/04/2022 GPTAT 82%R 0.7 GJUI 2.6 GJPI 79%R 91

SHAN-MAR LEMONHEAD KINGSTON-ET
 USA 067460159 GT50K BBR 100 JH1F JNSF A2A2 14JE760
 CDCB GPTA S 08/01/2022 3521DAUS 351HRDS 33%RIP
 99%R -846M 0.32% 24F 10%ILE
 99%R 0.16% 1P 50CM\$ 33NM\$ -93FM\$ 36GM\$
 -1.5PL -1.3LIV -1.2DPR -1.2CCR -1.8HCR 2.92SCS
 0.0MFV -0.1DAB -0.9KET -0.7MAS 0.4MET -0.1RPL -2.72HTI
 AJCA 08/01/2022 1546DAUS
 GPTAT 99%R 0.6 GJUI 0.0 GJPI 96%R 8

BOHNERTS TYSON JUICE 90%
 USA 067762143
 DHIA HERD # 33-78-0522 CONTROL # 2143
 1-09 305 3 17470 4.8 844 3.6 630 93DCR 2178C
 2-10 305 3 20320 5.1 1044 3.7 746 91DCR 2580C
 3-10 261 3 17530 5.2 920 3.7 652 89DCR 2255C
 305 2X ME AVG 3L 18670M 984F 706P 2444C
 PPA -1135M -56F -27P / YD -1303M -48F -29P
 CDCB PTA 08/01/2022 3RECS 58%R 23%ILE
 -841M 0.09% -23F 0.06% -19P -51CM\$ -58NM\$ -92FM\$
 0.8PL 0.3LIV -0.4DPR 0.1CCR 0.4HCR 2.84SCS -68GM\$
 0.1MFV 0.0DAB -0.3KET 1.5MAS 0.2MET 0.1RPL 3.37HTI
 AJCA 08/01/2022 PTAT 51%R 0.7 JUI 7.0 JPI 49%R -13
 SIRE: ALL LYNN'S IRWIN TYSON-ET GJPI 8 19%ILE

NEXT DAM:
 BOHNERTS CHAVEZ JOLLY 85%
 1-10 305 2 18390 4.7 861 3.6 655 101DCR 2264C
 SIRE: CHILLI CHAVEZ-ET GJPI -52 4%ILE

4TH DAM:
 BOHNERTS RENEGADE JOYCE 90%
 2-09 305 2 19400 5.8 1129 4.0 771 102DCR 2669C

LOT 102K BOHNERTS JAYWALK BRI JE840003230188727

BORN 11/30/2020 P4
 FEMALE EFI 8.9% AMERICAN ID 4323/4323

PA 501M 23F 23P
 245CM\$ 239NM\$ 199FM\$
 2.2PL -2.0DPR -2.1CCR 0.1HCR 2.92SCS
 PA TYPE 1.0 JPI 34%R 47
 ST SR DF RA RW RL FA FU
 1.1 0.2 0.7 H0.1 0.4 P0.7 S0.8 1.4
 RH RUW UC UD TP TL RTR RTS
 0.8 0.6 0.4 S1.3 C1.2 S0.2

BRED: 02/03/2022 DUE: 11/09/2022 TO
 GOFF S-S-I NAVIDAD JAKE-ET
 JE840003219392675 BBR 100 JH1F JNSF A2A2 14JE1969
 CDCB GPTA S 08/01/2022 0%RIP
 75%R 114M 0.15% 38F 91%ILE
 75%R 0.09% 24P 536CM\$ 522NM\$ 421FM\$ 476GM\$
 5.2PL 3.6LIV 1.2DPR 2.1CCR 3.8HCR 2.85SCS
 0.1MFV 0.5DAB 0.4KET 0.4MAS -0.1MET -0.2RPL 4.31HTI
 AJCA 08/01/2022 ODAUS
 GPTAT 79%R 1.8 GJUI 7.9 GJPI 72%R 126
 SELLING AS A GROUP OF 14 SPRINGERS

SIRE:
 JX SUN VALLEY JAYWALK {6}-ET
 USA 173324101 GT99K BBR 100 JH1F JNSF 777JE1196
 CDCB GPTA S 08/01/2022 39DAUS 10HRDS 98%RIP
 89%R 892M 0.02% 48F 88%ILE
 89%R 0.05% 43P 493CM\$ 480NM\$ 398FM\$ 396GM\$
 3.6PL -1.0LIV -1.3DPR -1.0CCR 0.6HCR 2.82SCS
 0.0MFV -0.1DAB -0.3KET -0.7MAS -0.2MET 0.0RPL -2.12HTI
 AJCA 08/01/2022 4DAUS
 GPTAT 82%R 0.5 GJUI -2.3 GJPI 84%R 100

DAM:
 BOHNERTS BARNABAS BREANA
 JE840003149587676
 DHIA HERD # 33-78-0522 CONTROL # 3087
 1-10 305 3 15390 5.2 799 3.8 592 88DCR 2049C
 2-10 296 3 20320 5.0 1014 3.8 772 91DCR 2671C
 3-09 305 3 22430 5.6 1252 4.1 914 89DCR 3165C
 305 2X ME AVG 3L 19278M 1032F 767P 2656C
 2-04 83% 2-11 85% 3-06 90%
 ST SR DF RA RW RL FA FU RH RUW UC UD TP TL RTR RTS
 39 34 40 23 37 29 32 37 44 47 32 29 34 26 37 34
 PPA 30M -4F 15P / YD -190M -12F 4P
 CDCB PTA 08/01/2022 3RECS 58%R 30%ILE
 109M -0.03% -2F 0.00% 3P -3CM\$ -2NM\$ OFM\$
 0.7PL -1.8LIV -2.6DPR -3.2CCR -0.4HCR 3.02SCS -82GM\$
 -0.1MFV 0.0DAB 0.5KET 0.5MAS 0.4MET 0.1RPL 0.70HTI
 AJCA 08/01/2022 PTAT 55%R 1.5 JUI 16.3 JPI 51%R -6

BOHNERT JAMES L & FAMILY BREEDER & OWNER
 EAST MOLINE, IL

JX SUNSET CANYON GOT MAID {5}-ET
 USA 119407594 GT99K BBR 100 JH1F JNSF A1A2 551JE1650
 CDCB GPTA S 08/01/2022 3080DAUS 175HRDS 16%RIP
 99%R 1597M -0.03% 70F 95%ILE
 99%R 0.02% 62P 671CM\$ 659NM\$ 587FM\$ 514GM\$
 4.4PL -2.0LIV -3.5DPR -2.9CCR -1.6HCR 2.80SCS
 -0.1MFV -0.2DAB 0.3KET -2.2MAS 0.4MET -0.1RPL -5.29HTI
 AJCA 08/01/2022 1486DAUS
 GPTAT 99%R 0.5 GJUI -6.0 GJPI 98%R 122
 SUN VALLEY DIMENSION JERSEE 90%
 USA 118371821 GT8K BBR 100 JH1F JNSF
 TATTOO S3212/S3212
 DHIA HERD # 92-23-0481 CONTROL # 3212
 3-01 305 2 18690 5.3 986 4.1 770 97DCR 2649C
 4-06 305 2 19390 5.0 963 4.1 788 98DCR 2638C
 5-08 298 2 17230 4.7 808 4.0 685 98DCR 2246C
 6-08 305 2 18220 4.6 845 3.9 718 97DCR 2351C
 305 2X ME AVG 6L 17918M 882F 722P 2408C
 PPA 283M 84F 98P / YD -253M 76F 68P
 CDCB GPTA S 10/04/2022 5RECS 91%R 67%ILE
 -213M 0.25% 43F 0.17% 29P 215CM\$ 195NM\$ 30FM\$
 -1.1PL 0.1LIV 0.6DPR 1.1CCR 2.5HCR 3.00SCS 227GM\$
 0.0MFV -0.1DAB -0.5KET -1.5MAS -0.3MET 0.1RPL -3.74HTI
 AJCA 10/04/2022 GPTAT 89%R 0.2 GJUI -2.2 GJPI 87%R 66

JARS OF CLAY BARNABAS
 USA 067342492 GT80K BBR 100 JH1F JNSF A2A2 7JE1294
 CDCB GPTA S 08/01/2022 7431DAUS 1250HRDS 9%RIP
 99%R 245M -0.01% 10F 8%ILE
 99%R -0.01% 6P -9CM\$ -7NM\$ 1FM\$ -114GM\$
 0.4PL -2.8LIV -3.7DPR -4.0CCR 1.0HCR 3.05SCS
 0.0MFV -0.1DAB 0.6KET 0.2MAS 0.7MET 0.2RPL 1.01HTI
 AJCA 08/01/2022 3429DAUS
 GPTAT 99%R 1.7 GJUI 11.5 GJPI 99%R -11

BOHNERTS PAUL BREE 86%
 USA 067521778
 DHIA HERD # 33-78-0522 CONTROL # 1778
 1-10 305 2 21930 4.5 979 3.3 726 101DCR 2507C
 3-00 305 3 23800 4.8 1147 3.4 811 94DCR 2802C
 4-01 305 3 26620 4.7 1253 3.4 915 91DCR 3162C
 5-00 202 3 12830 5.6 714 3.6 465 85DCR 1608C
 305 2X ME AVG 4L 21871M 1073F 766P 2648C
 PPA 1787M 10F 15P / YD 981M -6F 8P
 CDCB PTA 08/01/2022 4RECS 63%R 26%ILE
 189M -0.10% -13F -0.05% -3P -39CM\$ -33NM\$ 9FM\$
 0.1PL -1.0LIV -1.3DPR -2.4CCR -1.7HCR 3.04SCS -61GM\$
 -0.1MFV 0.2DAB 0.4KET 0.8MAS 0.2MET 0.0RPL 1.87HTI
 AJCA 08/01/2022 PTAT 57%R 0.7 JUI 9.9 JPI 55%R -15
 SIRE: D&E PAUL-ET GJPI 14 19%ILE

SISTER(S):
 JX BOHNERTS GOLDA BOWTIE {4} 85%
 1-09 293 3 23920 4.5 1070 3.4 814 97DCR 2812C

NEXT DAM:
 BOHNERTS RILEY BREANN 84%
 2-08 305 2 16830 4.7 796 3.5 586 102DCR 2025C
 SIRE: CHASIN-RAINBOWS ACT RILEY-ET GJPI -9 5%ILE

4TH DAM:
 BOHNERTS BLACKSTONE BERTHA 78%
 1-08 305 2 17120 5.0 856 3.8 648 98DCR 2242C

LOT 102L JX BOHNERTS PROTOTYPE LILIANA {6} JE840003226922006

BORN 08/17/2020 P2
 FEMALE EFI 9.2% AMERICAN ID 4227/4227

PA 268M 11F 11P
 181CM\$ 179NM\$ 164FM\$
 2.2PL -1.6DPR -1.1CCR 0.5HCR 2.98SCS
 PA TYPE 0.6 JPI 40%R 31
 ST SR DF RA RW RL FA FU
 0.5 -0.1 0.3 H0.7 0.0 S0.8 S0.1 0.8
 RH RUW UC UD TP TL RTR RTS
 -0.3 -0.6 0.8 S1.1 C1.2 S0.1

BRED: 02/04/2022 DUE: 11/10/2022 TO
 PVF ZON
 JE840003205771467 BBR 100 JH1F JNSF A2A2 1JE7314
 CDCB GPTA S 08/01/2022 0%RIP
 77%R 874M 0.08% 60F 92%ILE
 77%R 0.00% 31P 551CM\$ 548NM\$ 525FM\$ 554GM\$
 2.7PL -0.2LIV 0.6DPR 1.6CCR 3.3HCR 2.99SCS
 0.0MFV 0.1DAB 0.4KET -2.5MAS 0.7MET -0.2RPL -3.29HTI
 AJCA 08/01/2022 ODAUS
 GPTAT 79%R 1.6 GJUI 11.3 GJPI 74%R 125
 SELLING AS A GROUP OF 14 SPRINGERS

SIRE:
 JX PINE-TREE PROTOTYPE {5}-ET
 USA 067671699 GT99K BBR 100 JH1F JNSF A1A2 777JE1197
 CDCB GPTA S 08/01/2022 38DAUS 6HRDS 82%RIP
 88%R 541M 0.03% 33F 55%ILE
 89%R 0.03% 27P 293CM\$ 285NM\$ 231FM\$ 185GM\$
 1.4PL 1.7LIV -3.1DPR -2.6CCR 0.6HCR 2.89SCS
 0.2MFV 0.2DAB 0.3KET -1.1MAS -0.2MET -0.1RPL 1.24HTI
 AJCA 08/01/2022 19DAUS
 GPTAT 85%R 0.9 GJUI 2.3 GJPI 83%R 57
 DAM:
 BOHNERTS DISCO LESLIE
 JE840003149587656 GT45K BBR 100 JH1F JNSF
 DHIA HERD # 33-78-0522 CONTROL # 3067
 1-08 305 3 14610 5.2 762 3.7 539 90DCR 1864C
 2-07 275 3 18490 5.2 965 3.6 667 90DCR 2306C
 3-06 296 3 24510 4.8 1165 3.6 877 90DCR 3032C
 305 2X ME AVG 3L 21991M 1125F 799P 2764C
 2-04 81% 2-11 84% 3-07 85% 4-09 86%
 ST SR DF RA RW RL FA FU RH RUW UC UD TP TL RTR RTS
 37 32 36 22 38 33 37 34 37 39 35 25 26 25 35 26
 PPA 1062M 31F 8P / YD 353M -4F -8P
 CDCB GPTA S 10/04/2022 3RECS 82%R 42%ILE
 -5M -0.06% -12F -0.02% -5P 68CM\$ 72NM\$ 97FM\$
 3.0PL 2.9LIV 0.0DPR 0.4CCR 0.4HCR 3.07SCS 15GM\$
 0.2MFV 0.3DAB 0.5KET -0.6MAS 0.2MET -0.1RPL 2.95HTI
 AJCA 10/04/2022 GPTAT 83%R 0.3 GJUI 2.2 GJPI 78%R 4

BOHNERT, TYLER
 EAST MOLINE, IL BREEDER & OWNER

OAKLANE DAZZLER DISCO 2127-ET
 USA 067742127 GT99K BBR 100 JH1F JNSF A1A2 7JE1528
 CDCB GPTA S 08/01/2022 9513DAUS 534HRDS 23%RIP
 99%R -258M 0.01% -10F 10%ILE
 99%R 0.00% -10P 36CM\$ 37NM\$ 46FM\$ -70GM\$
 3.0PL 3.9LIV -1.5DPR -0.8CCR 1.6HCR 2.97SCS
 0.1MFV 0.4DAB 0.2KET -0.2MAS 0.3MET -0.2RPL 2.70HTI
 AJCA 08/01/2022 4123DAUS
 GPTAT 99%R 1.4 GJUI 11.5 GJPI 99%R -1
 JX FARIA BROTHERS RONALDO PARIS {4} 91%
 JE840003136545788 GT13K BBR 100 JH1F JNSF
 DHIA HERD # 31-85-0561 CONTROL # 4479
 4-05 305 2 25860 5.3 1360 4.0 1047 95DCR 3626C
 305 2X ME AVG 1L 25353M 1312F 1022P 3520C
 PPA 1589M 96F 94P / YD 1730M 78F 85P
 CDCB GPTA S 10/04/2022 4RECS 84%R 91%ILE
 1155M -0.06% 43F 0.01% 45P 351CM\$ 343NM\$ 290FM\$
 1.2PL -1.3LIV -3.4DPR -2.5CCR 1.5HCR 2.86SCS 244GM\$
 0.1MFV -0.1DAB 0.0KET -1.7MAS -0.9MET -0.2RPL -2.85HTI
 AJCA 10/04/2022 GPTAT 81%R 0.6 GJUI 3.5 GJPI 80%R 76

OAKLANE DAZZLER DISCO 2127-ET
 USA 067742127 GT99K BBR 100 JH1F JNSF A1A2 7JE1528
 CDCB GPTA S 08/01/2022 9513DAUS 534HRDS 23%RIP
 99%R -258M 0.01% -10F 10%ILE
 99%R 0.00% -10P 36CM\$ 37NM\$ 46FM\$ -70GM\$
 3.0PL 3.9LIV -1.5DPR -0.8CCR 1.6HCR 2.97SCS
 0.1MFV 0.4DAB 0.2KET -0.2MAS 0.3MET -0.2RPL 2.70HTI
 AJCA 08/01/2022 4123DAUS
 GPTAT 99%R 1.4 GJUI 11.5 GJPI 99%R -1
 BOHNERTS BARON LORETTA 83%
 JE840003136790787
 DHIA HERD # 33-78-0522 CONTROL # 2409
 1-09 281 3 17000 4.5 761 3.3 559 88DCR 1930C
 2-08 285 3 14270 4.8 688 3.6 514 93DCR 1777C
 305 2X ME AVG 3L 15355M 736F 548P 1894C
 PPA -2712M -154F -131P / YD -1973M -115F -102P
 CDCB PTA 08/01/2022 3RECS 58%R 12%ILE
 -440M -0.07% -35F -0.07% -30P -241CM\$ -231NM\$ -152FM\$
 0.1PL 1.5LIV 0.3DPR 0.1CCR -1.3HCR 3.02SCS -237GM\$
 0.1MFV 0.3DAB 0.4KET 0.3MAS 0.1MET -0.1RPL 3.36HTI
 AJCA 08/01/2022 PTAT 50%R 0.5 JUI 5.9 JPI 50%R -57
 SIRE: AHLEM BARON GJPI -16 8%ILE

SISTER(S):
 BOHNERTS MAGNUM LILLAN 86%
 1-10 305 2 18860 5.0 950 3.7 701 100DCR 2425C
 BOHNERTS DIMENSION LEANN 80%
 3-11 305 3 20810 5.4 1123 3.7 768 93DCR 2656C
 NEXT DAM:
 BOHNERTS MILES LESLIE 83%
 3-09 269 2 18790 5.8 1081 3.8 705 101DCR 2439C
 SIRE: THREE VALLEYS COUNTRY MILES-ET GJPI -43 5%ILE
 4TH DAM:
 BOHNERTS RILEY LORETTA 87%
 3-09 302 2 19870 4.8 948 3.6 722 102DCR 2497C

LOT 102M BOHNERTS ROWAN TARENCE JE840003230188788

BORN 01/09/2021 P5
 FEMALE EFI 9.3% AMERICAN ID 4384/4384

PA 448M 16F 21P
 312CM\$ 306NM\$ 267FM\$
 2.9PL -0.3DPR 0.4CCR 1.7HCR 2.89SCS
 PA TYPE 0.9 JPI 33%R 68
 ST SR DF RA RW RL FA FU
 0.2 -0.3 0.6 L0.3 0.0 P0.1 S0.1 1.4
 RH RUW UC UD TP TL RTR RTS
 0.5 -0.2 -0.1 S1.1 C0.4 S0.7

BRED: 02/07/2022 DUE: 11/13/2022 TO
 BW GRADUATE
 USA 174052049 BBR 100 JHIF JNSF A1A2 7JE1939
 CDCB GPTA S 08/01/2022 0%RIP
 77%R 812M 0.08% 56F 90%ILE
 78%R 0.04% 39P 519CM\$ 508NM\$ 434FM\$ 470GM\$
 2.7PL -0.7LIV -0.6DPR 0.1CCR 0.9HCR 2.83SCS
 -0.1MFV 0.0DAB 0.2KET -0.7MAS 0.4MET 0.0RPL -1.83HTI
 AJCA 08/01/2022 ODAUS
 GPTAT 80%R 1.7 GJUI 10.0 GJPI 76%R 120
 SELLING AS A GROUP OF 14 SPRINGERS

SIRE:
 YOSEMITE JLS KWYNN ROWAN-ET
 JE84000313274492 GT99K BBR 100 JHIF JNSF AZA2 7JE1760
 CDCB GPTA S 08/01/2022 33DAUS 12HRDS 91%RIP
 87%R 152M 0.10% 28F 75%ILE
 88%R 0.10% 27P 393CM\$ 379NM\$ 271FM\$ 368GM\$
 2.8PL 1.4LIV 0.8DPR 1.9CCR 2.8HCR 2.91SCS
 0.1MFV 0.1DAB 0.5KET -0.5MAS -0.1MET -0.1RPL 1.11HTI
 AJCA 08/01/2022 7DAUS
 GPTAT 82%R 0.8 GJUI 7.6 GJPI 83%R 98

DAM:
 BOHNERTS VOLCANO TOPEKA
 JE840003151790117
 DHIA HERD # 33-78-0522 CONTROL # 3209
 1-09 277 3 17190 4.4 753 3.4 579 88DCR 2000C
 2-07 296 3 21660 5.2 1133 3.7 797 90DCR 2756C
 3-07 289 3 23290 4.5 1046 3.6 847 84DCR 2848C
 305 2X ME AVG 3L 21523M 1045F 786P 2697C
 2-00 80% 3-02 82%
 ST SR DF RA RW RL FA FU RH RUW UC UD TP TL RTR RTS
 34 27 34 27 34 37 22 32 34 37 33 26 31 19 47 28
 PPA 1773M 9F 30P / YD 1744M 16F 34P
 CDCB PTA 08/01/2022 3RECS 58%R 75%ILE
 743M -0.15% 4F -0.06% 15P 230CM\$ 232NM\$ 262FM\$
 3.0PL -0.4LIV -1.3DPR -1.2CCR 0.5HCR 2.87SCS 162GM\$
 0.0MFV -0.4DAB 0.1KET 0.2MAS 0.2MET 0.0RPL -1.28HTI
 AJCA 08/01/2022 PTAT 50%R 1.0 JUI 2.8 JPI 49%R 37
 SISTER(S):
 BOHNERTS DISCO TESSA 80%
 1-09 303 3 15970 5.0 800 3.5 560 90DCR 1935C
 BOHNERTS JIMINY TABBY 82%

BOHNERT JERSEYS BREEDER & OWNER
 EAST MOLINE, IL

CDF KARBALA KWYNN
 JE840003005791893 GT50K BBR 100 JHIC JNSF 11JE1110
 CDCB GPTA S 08/01/2022 920DAUS 87HRDS 2%RIP
 99%R 57M 0.10% 24F 47%ILE
 99%R 0.06% 14P 251CM\$ 240NM\$ 175FM\$ 205GM\$
 1.4PL 0.2LIV -1.0DPR 0.0CCR 1.9HCR 2.79SCS
 0.1MFV -0.1DAB 0.8KET 0.4MAS -0.8MET 0.0RPL 1.97HTI
 AJCA 08/01/2022 513DAUS
 GPTAT 99%R 1.4 GJUI 11.9 GJPI 97%R 66
 YOSEMITE VICEROY ISAAC 35864 85%
 JE840003137374887 GT9K BBR 100 JHIF JNSF
 DHIA HERD # 93-24-7045 CONTROL # 35864
 1-08 283 3 20060 4.9 986 3.5 712 93DCR 2461C
 2-07 274 3 20180 4.8 973 3.8 762 83DCR 2614C
 3-06 305 3 22880 4.8 1104 3.7 855 89DCR 2952C
 305 2X ME AVG 3L 23724M 1169F 888P 3068C
 PPA 1462M 85F 53P / YD 1201M 68F 45P
 CDCB GPTA S 10/04/2022 5RECS 84%R 91%ILE
 784M -0.03% 32F 0.00% 29P 356CM\$ 353NM\$ 327FM\$
 2.7PL 0.9LIV 1.9DPR 3.5CCR 1.9HCR 2.98SCS 363GM\$
 0.0MFV 0.2DAB 0.3KET -1.6MAS 0.3MET -0.2RPL -1.53HTI
 AJCA 10/04/2022 GPTAT 82%R 0.7 GJUI 2.6 GJPI 79%R 91

NORSE STAR FIERCE VOLCANO-ET
 USA 119408894 GT99K BBR 100 JHIF JNSF A1A2 7JE1520
 CDCB GPTA S 08/01/2022 302DAUS 69HRDS 3%RIP
 97%R 904M -0.21% -2F 34%ILE
 97%R -0.06% 20P 187CM\$ 190NM\$ 222FM\$ 139GM\$
 2.1PL 0.5LIV -1.1DPR -0.3CCR 1.9HCR 2.94SCS
 0.0MFV -0.2DAB 0.2KET 0.0MAS 0.2MET -0.1RPL -0.65HTI
 AJCA 08/01/2022 111DAUS
 GPTAT 93%R 0.7 GJUI 3.5 GJPI 93%R 36

BOHNERTS BARNABAS TOPERT 82%
 JE840003138369136
 DHIA HERD # 33-78-0522 CONTROL # 2513
 1-10 279 3 18180 4.6 842 3.3 607 90DCR 2096C
 2-09 289 3 20230 4.9 989 3.5 712 92DCR 2461C
 3-07 305 3 22640 4.9 1111 3.7 835 92DCR 2888C
 305 2X ME AVG 4L 20911M 1017F 743P 2568C
 PPA 1965M 36F 33P / YD 1311M 18F 17P
 CDCB PTA 08/01/2022 4RECS 64%R 52%ILE
 465M -0.08% 6F -0.05% 6P 124CM\$ 126NM\$ 160FM\$
 2.3PL -1.3LIV -1.5DPR -2.1CCR -0.9HCR 2.88SCS 49GM\$
 -0.1MFV -0.5DAB 0.0KET 0.3MAS 0.2MET 0.0RPL -2.68HTI
 AJCA 08/01/2022 PTAT 52%R 0.8 JUI 1.1 JPI 56%R 10
 SIRE: JARS OF CLAY BARNABAS GJPI -11 8%ILE

NEXT DAM:
 BOHNERTS ZAYD TOPEKA {6} 74%
 1-09 305 3 20670 5.2 1083 3.7 758 99DCR 2621C
 SIRE: CAL-MART PLUS ZAYD {5} GJPI 5 19%ILE
 4TH DAM:
 BOHNERTS HEADLINE TOPERT 82%
 3-08 296 2 20690 4.9 1015 3.7 757 102DCR 2618C

LOT 102N JX BOHNERTS CHROME FRANIE {6} JE840003230188849

BORN 02/20/2021 P2
 FEMALE EFI 9.4% AMERICAN ID 4445/4445

PA 363M 7F 7P
 157CM\$ 158NM\$ 176FM\$
 1.8PL 0.3DPR 0.5CCR 0.1HCR 2.93SCS
 PA TYPE 1.1 JPI 37%R 33
 ST SR DF RA RW RL FA FU
 0.1 -0.8 1.0 H0.8 0.1 S0.2 S0.1 1.2
 RH RUW UC UD TP TL RTR RTS
 1.0 1.0 0.4 S1.4 C1.5 L0.8

BRED: 02/08/2022 DUE: 11/14/2022 TO
 GOFF S-S-I LISTOWEL DABO-P-ET
 JE840003217272164 BBR 100 JH1F JNSC A2A2 507JE1930
 CDCB GPTA S 08/01/2022 0%RIP
 78%R 825M 0.04% 48F 97%ILE
 78%R 0.04% 39P 711CM\$ 697NM\$ 621FM\$ 618GM\$
 6.5PL 4.2LIV 0.6DPR 1.3CCR 1.8HCR 2.71SCS
 0.1MFV 0.7DAB 0.1KET 1.4MAS 0.4MET -0.1RPL 6.82HTI
 AJCA 08/01/2022 ODAUS
 GPTAT 81%R 0.5 GJUI 2.0 GJPI 76%R 157
 SELLING AS A GROUP OF 14 SPRINGERS

SIRE:
 RIVER VALLEY CECE CHROME-ET
 JE840003012423929 GT BBR 100 JH1F JNSC A2A2 7JE5004
 CDCB GPTA S 08/01/2022 17006DAUS 1608HRDS 29%RIP
 99%R 508M 0.03% 31F 63%ILE
 99%R -0.02% 15P 321CM\$ 319NM\$ 315FM\$ 298GM\$
 2.5PL -1.8LIV -0.3DPR 0.2CCR 0.8HCR 2.86SCS
 -0.1MFV -0.1DAB 0.1KET -0.3MAS -0.1MET 0.0RPL -1.89HTI
 AJCA 08/01/2022 7730DAUS
 GPTAT 99%R 2.0 GJUI 15.4 GJPI 99%R 76

DAM:
 JX BOHNERTS CHEROKEE FREZY {5}
 JE840003145753971
 DHIA HERD # 33-78-0522 CONTROL # 2889
 1-09 283 3 15340 4.7 722 3.5 541 90DCR 1870C
 2-08 278 3 18520 4.5 828 3.6 664 91DCR 2245C
 305 2X ME AVG 3L 17657M 866F 638P 2195C
 2-01 79% 2-10 79%
 ST SR DF RA RW RL FA FU RH RUW UC UD TP TL RTR RTS
 34 19 30 25 28 27 26 27 34 33 20 27 26 38 34 26
 PPA -1185M -116F -64P / YD -39M -53F -20P
 CDCB PTA 08/01/2022 3RECS 58%R 29%ILE
 217M -0.13% -18F -0.05% -2P -8CM\$ -3NM\$ 36FM\$
 1.1PL -1.6LIV 0.9DPR 0.7CCR -0.7HCR 3.00SCS 9GM\$
 -0.2MFV -0.1DAB -0.3KET -0.9MAS 0.0MET 0.0RPL -4.40HTI
 AJCA 08/01/2022 PTAT 51%R 0.2 JUI 1.2 JPI 50%R -10

SISTER(S):
 JX BOHNERTS MAY FEONA {5} 84%
 4-05 305 3 21640 5.5 1190 3.5 768 94DCR 2655C
 JX BOHNERTS WORLD CUP FRITO {5} 81%

BOHNERT JAMES L & FAMILY BREEDER & OWNER
 EAST MOLINE, IL

SCHULTZ LEGAL CRITIC-P
 USA 117217618 GT50K BBR 100 JH1C JNSC 11JE1098
 CDCB GPTA S 08/01/2022 4103DAUS 393HRDS 3%RIP
 99%R -56M 0.04% 6F 50%ILE
 99%R 0.03% 4P 267CM\$ 262NM\$ 232FM\$ 225GM\$
 2.8PL 0.9LIV -0.7DPR -0.9CCR -1.8HCR 2.89SCS
 -0.3MFV 0.4DAB 0.5KET 1.3MAS 0.4MET -0.1RPL 1.79HTI
 AJCA 08/01/2022 2569DAUS
 GPTAT 99%R 0.8 GJUI 8.8 GJPI 99%R 46
 LYON CELEBRITY CECE-ET 91%
 USA 117046049 GT50K BBR 100 JH1C JNSF
 TATTOO J05/J05
 DHIA HERD # 33-87-0722 CONTROL # 813
 2-02 305 3 18470 4.7 865 3.4 633 100DCR 2187C
 4-03 271 3 22660 4.4 999 3.6 823 102DCR 2740C
 305 2X ME AVG 2L 19070M 900F 699P 2370C
 PPA 1162M 89F 40P / YD -58M 55F 4P
 CDCB GPTA S 10/04/2022 2RECS 90%R 36%ILE
 -226M 0.15% 21F 0.02% -5P 44CM\$ 42NM\$ 32FM\$
 -0.8PL -2.9LIV -0.1DPR -1.1CCR 0.0HCR 2.95SCS 67GM\$
 0.1MFV 0.0DAB -0.1KET 0.3MAS 0.0MET 0.2RPL 1.52HTI
 AJCA 10/04/2022 GPTAT 88%R 0.5 GJUI 0.0 GJPI 87%R 10

AHLEM PLUS CHEROKEE {6}
 USA 073409323 GT80K BBR 100 JH1F JNSF A2A2 7JE1460
 CDCB GPTA S 08/01/2022 855DAUS 96HRDS 3%RIP
 99%R 500M -0.07% 9F 17%ILE
 99%R -0.05% 7P 103CM\$ 107NM\$ 144FM\$ 113GM\$
 1.4PL -2.1LIV 1.1DPR 0.8CCR -1.8HCR 2.98SCS
 -0.3MFV -0.4DAB -0.8KET -1.8MAS -0.6MET -0.2RPL -9.29HTI
 AJCA 08/01/2022 409DAUS
 GPTAT 98%R 0.8 GJUI 5.3 GJPI 97%R 17

JX BOHNERTS LEGAL FRITO {4} 90%
 USA 067421202
 DHIA HERD # 33-78-0522 CONTROL # 1202
 1-08 274 2 16820 4.5 752 3.6 606 101DCR 2043C
 2-07 305 2 21420 4.6 983 3.9 834 102DCR 2733C
 3-07 305 2 23640 4.2 990 3.8 888 102DCR 2819C
 4-07 282 2 23190 4.1 957 3.6 839 102DCR 2696C
 5-06 303 3 22330 3.8 849 3.7 833 99DCR 2518C
 6-05 305 3 22860 4.1 942 3.6 828 93DCR 2657C
 7-07 305 3 19640 4.3 852 3.5 687 92DCR 2314C
 8-08 270 3 18830 4.7 883 3.5 666 89DCR 2302C
 305 2X ME AVG 8L 23132M 994F 845P 2756C
 PPA 1740M -63F 46P / YD 567M -73F 8P
 CDCB PTA 08/01/2022 5RECS 68%R 18%ILE
 99M -0.20% -38F -0.03% -3P -123CM\$ -118NM\$ -87FM\$
 0.3PL -1.0LIV 0.3DPR 0.2CCR 0.5HCR 3.09SCS -109GM\$
 -0.1MFV 0.1DAB 0.3KET 0.0MAS 0.5MET 0.2RPL 0.13HTI
 AJCA 08/01/2022 PTAT 58%R -0.1 JUI -0.6 JPI 59%R -32
 SIRE: TOLLENAARS IMPULS LEGAL 233-ET GJPI 7 8%ILE

NEXT DAM:
 JX BOHNERTS GRIEVES FREDDIE {3} 82%
 2-09 305 2 19560 4.2 815 3.7 725 102DCR 2311C
 SIRE: JX OOMSDALE JACE GRAT GRIEVES {2}-ET GJPI -86 4%ILE

4TH DAM:
 BOHNERTS ROCKET FRITO 75%
 2-07 291 2 21350 4.4 932 3.5 751 102DCR 2531C

LOT 103A JX BOHNERTS GOT MAID SPEACIL {6} JE840003230188730 GT9K

BORN 12/03/2020 P7 BBR 100
 FEMALE EFI 8.4% AMERICAN ID 4326/4326 JH1F JNSF

BOHNERT JERSEYS BREEDER & OWNER
 EAST MOLINE, IL

CDCB GPTA S 10/04/2022 ORECS 75%R 93%ILE
 1034M -0.04% 42F 0.03% 45P 380CM\$ 371NM\$ 303FM\$
 2.3PL -1.9LIV -2.3DPR -2.2CCR -0.8HCR 2.93SCS 278GM\$
 -0.1MFV -0.2DAB 0.0KET -2.1MAS 0.0MET -0.2RPL -5.7OHTI
 AJCA 10/04/2022 GPTAT 78%R 0.4 GJUI -5.1 GJPI 72%R 69
 ST SR DF RA RW RL FA FU
 0.0 1.0 0.4 H0.2 0.5 S0.4 S0.3 -0.1
 RH RUW UC UD TP TL RTR RTS
 -0.8 0.7 0.6 D1.4 C1.0 S0.5 C0.9 C1.0

JX SCHULTZ VOLCANO HARRIS {4}
 USA 118157731 GT80K BBR 100 JH1F JNSF A1A2 29JE3866
 CDCB GPTA S 08/01/2022 11242DAUS 494HRDS 5%RIP
 99%R 1658M -0.13% 50F 69%ILE
 99%R 0.00% 60P 366CM\$ 360NM\$ 312FM\$ 216GM\$
 0.0PL -6.2LIV -6.9DPR -5.7CCR 0.0HCR 3.00SCS
 0.1MFV -0.4DAB 0.2KET -3.0MAS 0.9MET -0.1RPL -5.55HTI
 AJCA 08/01/2022 3286DAUS
 GPTAT 99%R 0.1 GJUI -6.0 GJPI 99%R 51

BRED: 02/09/2022 DUE: 11/15/2022 TO
 QUARESMA THRASHER BOURBON-ET
 JE840003208150232 BBR 100 JH1F JNSF A2A2 7JE1959
 CDCB GPTA S 08/01/2022 0%RIP
 77%R 957M -0.06% 33F 94%ILE
 77%R 0.00% 35P 593CM\$ 587NM\$ 553FM\$ 541GM\$
 5.7PL 2.8LIV 1.0DPR 2.7CCR 2.2HCR 2.86SCS
 0.1MFV 0.4DAB 0.2KET -2.2MAS 0.3MET -0.1RPL -0.73HTI
 AJCA 08/01/2022 0DAUS
 GPTAT 79%R 0.8 GJUI 8.7 GJPI 74%R 132

SUNSET CANYON DAZZLER V MAID 342-ET 87%
 USA 118690399 GT8K BBR 100 JH1F JNSF
 TATTOO /C342

SELLING AS A GROUP OF 14 SPRINGERS

DHIA HERD # 74-95-4513 CONTROL # 2342
 1-10 284 2 16120 4.1 661 3.4 553 100DCR 1823C
 2-09 298 2 17350 5.5 961 3.8 666 102DCR 2305C
 3-08 196 3 8190 5.2 423 3.7 307 96DCR 1062C
 305 2X ME AVG 3L 19264M 918F 695P 2349C
 PPA -2111M -92F -72P / YD -361M 7F -3P
 CDCB GPTA S 10/04/2022 3RECS 90%R 94%ILE
 118M 0.10% 28F 0.04% 13P 389CM\$ 379NM\$ 329FM\$
 5.1PL 3.9LIV 1.5DPR 1.4CCR 0.3HCR 2.80SCS 320CM\$
 0.1MFV 0.1DAB 0.1KET 2.5MAS 0.5MET 0.2RPL 6.24HTI
 AJCA 10/04/2022 GPTAT 86%R 0.4 GJUI 0.0 GJPI 86%R 87

SIRE:
 JX SUNSET CANYON GOT MAID {5}-ET
 USA 119407594 GT99K BBR 100 JH1F JNSF A1A2 551JE1650
 CDCB GPTA S 08/01/2022 3080DAUS 175HRDS 16%RIP
 99%R 1597M -0.03% 70F 95%ILE
 99%R 0.02% 62P 671CM\$ 659NM\$ 587FM\$ 514GM\$
 4.4PL -2.0LIV -3.5DPR -2.9CCR -1.6HCR 2.80SCS
 -0.1MFV -0.2DAB 0.3KET -2.2MAS 0.4MET -0.1RPL -5.29HTI
 AJCA 08/01/2022 1486DAUS
 GPTAT 99%R 0.5 GJUI -6.0 GJPI 98%R 122

JX RIVER VALLEY TYRANT {5}-ET
 JE840003126479402 GT99K BBR 100 JH1F JNSC A2A2 7JE5042
 CDCB GPTA S 08/01/2022 91DAUS 28HRDS 5%RIP
 94%R 972M -0.10% 25F 47%ILE
 94%R -0.02% 32P 243CM\$ 244NM\$ 236FM\$ 206GM\$
 0.3PL -2.0LIV -2.2DPR -2.1CCR 0.1HCR 3.14SCS
 -0.1MFV 0.1DAB 0.4KET -2.3MAS -0.3MET 0.0RPL -4.16HTI
 AJCA 08/01/2022 61DAUS
 GPTAT 92%R 1.3 GJUI 8.4 GJPI 90%R 47

DAM:
 JX BOHNERTS TYRANT SPARKY {6}
 JE840003143976716 GT45K BBR 100 JH1F JNSC
 DHIA HERD # 33-78-0522 CONTROL # 2813
 1-08 293 3 13060 5.5 717 3.9 507 92DCR 1755C
 2-08 267 3 12960 5.6 720 3.8 498 87DCR 1723C
 305 2X ME AVG 2L 14619M 837F 584P 2020C
 2-03 77% 3-00 79%
 ST SR DF RA RW RL FA FU RH RUW UC UD TP TL RTR RTS
 36 35 22 26 31 32 31 37 32 33 34 28 35 18 37 21
 PPA -2584M -76F -60P / YD -2492M -68F -57P
 CDCB GPTA S 10/04/2022 2RECS 81%R 52%ILE
 160M -0.01% 6F 0.01% 7P 127CM\$ 126NM\$ 115FM\$
 1.9PL 0.0LIV 0.7DPR 1.1CCR 1.2HCR 2.99SCS 112GM\$
 0.0MFV 0.0DAB -0.1KET 0.0MAS -0.1MET 0.0RPL -0.16HTI
 AJCA 10/04/2022 GPTAT 82%R 1.2 GJUI 12.9 GJPI 77%R 37

BOHNERTS MATT SPECIAL {6} 77%
 USA 067762184
 DHIA HERD # 33-78-0522 CONTROL # 2184
 1-10 305 3 16290 5.1 825 3.9 632 92DCR 2187C
 2-11 263 3 17370 4.9 848 3.7 646 90DCR 2234C
 305 2X ME AVG 3L 15087M 769F 602P 2050C
 PPA -1668M -80F -36P / YD -1405M -58F -28P
 CDCB PTA 08/01/2022 3RECS 59%R 26%ILE
 -278M 0.00% -14F 0.03% -4P -31CM\$ -32NM\$ -51FM\$
 0.2PL 1.3LIV 2.7DPR 2.5CCR 1.7HCR 3.04SCS 28GM\$
 0.0MFV 0.0DAB -0.1KET 1.2MAS 0.3MET 0.1RPL 2.13HTI
 AJCA 08/01/2022 PTAT 50%R -0.5 JUI -0.2 JPI 52%R 8
 SIRE: WILSONVIEW IF MATT-ET GJPI 45 33%ILE

SISTER(S):
 BOHNERTS LADD SPANKY {6} 83%
 2-08 277 3 22190 4.5 1006 3.6 804 92DCR 2724C
 BOHNERTS FASTRACK SPARKLE {6} 84%
 3-09 305 3 20860 5.5 1143 3.6 749 91DCR 2590C

NEXT DAM:
 BOHNERTS DAWSON SPARKY {5} 80%
 3-09 305 3 23850 5.3 1274 3.9 935 101DCR 3237C
 SIRE: HEARTLAND VIBRANT DAWSON-ET GJPI 8 8%ILE

4TH DAM:
 SPECIAL BRAZO OF BOHNERTS {4} 83%
 3-07 302 2 23020 4.3 988 3.7 847 102DCR 2757C

LOT 103B BOHNERTS THRASHER SANDY JE840003230188789

BORN 01/09/2021 P7
 FEMALE EFI 8.4% AMERICAN ID 4385/4385

PA 825M 31F 29P
 386CM\$ 383NM\$ 364FM\$
 3.4PL 0.1DPR -0.1CCR 1.8HCR 2.95SCS
 PA TYPE 0.3 JPI 34%R 82
 ST SR DF RA RW RL FA FU
 0.7 0.6 0.1 H0.2 0.1 S0.4 L0.1 0.8
 RH RUW UC UD TP TL RTR RTS
 0.1 -0.4 0.4 S0.8 C0.7 L0.3

BRED: 02/11/2022 DUE: 11/17/2022 TO
 PEAK TOP AGENT-ET
 JE840003149120938 BBR 100 JH1F JNSF A1A1 1JE7245
 CDCB GPTA S 08/01/2022 0%RIP
 77%R 910M 0.13% 73F 95%ILE
 77%R 0.04% 42P 613CM\$ 602NM\$ 529FM\$ 471GM\$
 4.5PL -0.9LIV -2.8DPR -1.8CCR 2.1HCR 2.85SCS
 0.1MFV 0.0DAB 0.4KET -1.5MAS 1.0MET -0.2RPL -0.90HTI
 AJCA 08/01/2022 ODAUS
 GPTAT 80%R 1.4 GJUI 8.0 GJPI 74%R 124

SELLING AS A GROUP OF 14 SPRINGERS

SISTER(S):
 BOHNERTS PINE SAMARA 82%

SIRE:
 JX CDF JLS PILGRIM THRASHER {6}-ET
 JE840003006436075 GT99K BBR 100 JH1F JNSF A2A2 7JE1758
 CDCB GPTA S 08/01/2022 149DAUS 32HRDS 97%RIP
 94%R 1542M -0.07% 59F 95%ILE
 94%R 0.00% 57P 660CM\$ 654NM\$ 603FM\$ 644GM\$
 4.7PL 3.2LIV 2.7DPR 3.3CCR 3.5HCR 2.98SCS
 0.2MFV 0.3DAB 0.0KET -2.3MAS 0.3MET 0.0RPL -1.41HTI
 AJCA 08/01/2022 40DAUS
 GPTAT 88%R -0.2 GJUI -2.7 GJPI 88%R 159

DAM:
 BONHERTS DIEGO SANCHA
 JE840003151790142
 DHIA HERD # 33-78-0522 CONTROL # 3234
 1-08 275 3 14680 4.6 669 3.3 481 88DCR 1661C
 305 2X ME AVG 2L 14964M 737F 530P 1832C

1-11 80%
 ST SR DF RA RW RL FA FU RH RUW UC UD TP TL RTR RTS
 25 21 30 24 16 28 29 34 42 20 27 35 29 18 26 29
 PPA -1762M -96F -86P / YD -1358M -77F -77P
 CDCB PTA 08/01/2022 2RECS 55%R 50%ILE
 107M -0.01% 2F -0.02% 0P 112CM\$ 112NM\$ 124FM\$
 2.0PL -0.2LIV -2.5DPR -3.5CCR 0.0HCR 2.92SCS 17GM\$
 0.1MFV 0.1DAB 0.2KET -0.2MAS 0.5MET 0.0RPL 1.53HTI
 AJCA 08/01/2022 PTAT 47%R 0.7 JUI 7.8 JPI 49%R 5

BOHNERT JERSEYS BREEDER & OWNER
 EAST MOLINE, IL

CAL-MART MEDALIST PILGRIM
 USA 118113935 GT50K BBR 100 JH1F JNSF A1A2 29JE3860
 CDCB GPTA S 08/01/2022 3791DAUS 446HRDS 8%RIP
 99%R 795M -0.11% 15F 70%ILE
 99%R -0.02% 25P 367CM\$ 367NM\$ 362FM\$ 352GM\$
 4.6PL 3.6LIV 2.7DPR 3.7CCR 2.6HCR 3.01SCS
 0.2MFV 0.3DAB 0.1KET -2.1MAS 0.7MET 0.1RPL 0.13HTI
 AJCA 08/01/2022 1807DAUS
 GPTAT 99%R 0.2 GJUI 0.2 GJPI 98%R 87
 JX CDF VICEROY SOLEIL W6334 {5} 84%
 JE840003136717132 GT29K BBR 100 JH1F JNSF
 TATTOO /W6334
 DHIA HERD # 93-24-0331 CONTROL # 16334
 1-08 305 3 20960 4.2 875 3.2 678 86DCR 2335C
 305 2X ME AVG 2L 21944M 892F 716P 2417C
 PPA 4206M 102F 87P / YD 3894M 65F 61P
 CDCB GPTA S 10/04/2022 2RECS 85%R 95%ILE
 1370M -0.16% 29F -0.08% 33P 393CM\$ 399NM\$ 439FM\$
 3.8PL 2.8LIV 2.6DPR 3.2CCR 4.4HCR 3.06SCS 398GM\$
 0.1MFV 0.3DAB 0.1KET -2.1MAS 0.3MET -0.3RPL -1.26HTI
 AJCA 10/04/2022 GPTAT 83%R 0.5 GJUI 3.9 GJPI 80%R 101

DP CHISEL DIEGO-ET
 USA 119610341 GT99K BBR 100 JH1F JNSF A2A2 7JE1547
 CDCB GPTA S 08/01/2022 591DAUS 82HRDS 7%RIP
 98%R 704M 0.02% 38F 47%ILE
 98%R 0.02% 30P 256CM\$ 250NM\$ 206FM\$ 112GM\$
 1.6PL -0.5LIV -3.7DPR -4.6CCR 0.1HCR 2.93SCS
 0.2MFV 0.1DAB 0.2KET -0.8MAS 0.6MET 0.0RPL 1.52HTI
 AJCA 08/01/2022 179DAUS
 GPTAT 95%R 0.9 GJUI 2.4 GJPI 94%R 43

BOHNERTS TORPEDO SANDRA 78%
 JE840003140175542 GT29K BBR 100 JH1F JNSF
 DHIA HERD # 33-78-0522 CONTROL # 2607
 1-07 287 3 14070 5.2 727 3.7 524 90DCR 1812C
 305 2X ME AVG 2L 13600M 745F 533P 1844C
 PPA -1005M -32F -37P / YD -2086M -55F -72P
 CDCB GPTA S 10/04/2022 2RECS 82%R 44%ILE
 112M -0.05% -5F -0.03% -2P 81CM\$ 82NM\$ 103FM\$
 2.4PL 0.1LIV -1.4DPR -2.4CCR -0.2HCR 2.90SCS 3GM\$
 0.0MFV 0.1DAB 0.2KET 0.3MAS 0.4MET 0.0RPL 1.37HTI
 AJCA 10/04/2022 GPTAT 82%R 0.6 GJUI 12.2 GJPI 78%R 7
 SIRE: IGL SANTANA TORPEDO-ET GJPI 26 36%ILE

SISTER(S):
 BOHNERTS VISITOR SANGRA 84%
 1-08 278 2 18880 4.8 900 3.5 666 99DCR 2302C

NEXT DAM:
 BOHNERTS PAUL SANDY 85%
 3-04 305 2 25440 4.7 1194 3.6 910 102DCR 3146C
 SIRE: D&E PAUL-ET GJPI 14 19%ILE

4TH DAM:
 DCOAK BOHNERTS PARAMOUNT SANDY 87%
 3-08 305 2 19950 4.9 972 3.8 753 98DCR 2600C

LOT 103C JX BOHNERTS SOLARP LUNY {6}-P JE840003230188803

BORN 01/17/2021 P2
 FEMALE EFI 8.3% AMERICAN ID 4399/4399

PA 404M 26F 17P
 193CM\$ 193NM\$ 173FM\$
 0.7PL -0.4DPR -0.1CCR -0.2HCR 3.09SCS
 PA TYPE -0.1 JPI 37%R 39
 ST SR DF RA RW RL FA FU
 1.0 -0.4 0.6 L0.3 -0.2 S0.7 L1.0 -0.2
 RH RUW UC UD TP TL RTR RTS
 -0.1 -0.2 0.4 S0.3 C0.4 L0.5

BRED: 02/14/2022 DUE: 11/20/2022 TO
 QUARESMA THRASHER BOURBON-ET
 JE840003208150232 BBR 100 JH1F JNSF A2A2 7JE1959
 CDCB GPTA S 08/01/2022 0%RIP
 77%R 957M -0.06% 33F 94%ILE
 77%R 0.00% 35P 593CM\$ 587NM\$ 553FM\$ 541GM\$
 5.7PL 2.8LIV 1.0DPR 2.7CCR 2.2HCR 2.86SCS
 0.1MFV 0.4DAB 0.2KET -2.2MAS 0.3MET -0.1RPL -0.73HTI
 AJCA 08/01/2022 ODAUS
 GPTAT 79%R 0.8 GJUI 8.7 GJPI 74%R 132
 SELLING AS A GROUP OF 14 SPRINGERS

SISTER(S):
 JX BOHNERTS FAMILIA LILLY {4} 82%
 1-11 278 3 18300 5.3 962 3.6 658 90DCR 2275C

SIRE:
 KASH-IN SOLAR-PP-ET
 JE840003126234075 GT99K BBR 100 JH1F JNSF A1A2 7JE1499
 CDCB GPTA S 08/01/2022 403DAUS 126HRDS 10%RIP
 97%R 95M 0.11% 29F 33%ILE
 97%R 0.09% 22P 193CM\$ 184NM\$ 98FM\$ 159GM\$
 0.5PL -1.5LIV -0.9DPR -0.7CCR -0.3HCR 3.09SCS
 -0.2MFV 0.3DAB 0.1KET -1.7MAS 1.1MET 0.0RPL -3.10HTI
 AJCA 08/01/2022 164DAUS
 GPTAT 95%R 0.7 GJUI 3.5 GJPI 94%R 40

DAM:
 JX BOHNERTS RISING TEMP LILAC {5}
 JE840003145753966
 DHIA HERD # 33-78-0522 CONTROL # 2884
 1-09 277 3 16280 4.9 795 3.2 527 89DCR 1819C
 2-07 279 3 22020 5.0 1100 3.3 732 90DCR 2528C
 305 2X ME AVG 3L 20298M 1071F 706P 2440C
 2-01 74% 2-10 79%
 ST SR DF RA RW RL FA FU RH RUW UC UD TP TL RTR RTS
 34 31 37 21 21 33 28 39 28 45 36 21 28 34 36 23
 PPA 2228M 84F 19P / YD 2132M 78F 25P
 CDCB PTA 08/01/2022 3RECS 61%R 68%ILE
 712M -0.05% 23F -0.06% 12P 193CM\$ 201NM\$ 247FM\$
 0.8PL 0.1LIV 0.2DPR 0.5CCR -0.1HCR 3.09SCS 209GM\$
 0.1MFV 0.2DAB 0.4KET -0.5MAS -0.1MET -0.2RPL 1.38HTI
 AJCA 08/01/2022 PTAT 51%R -0.8 JUI -4.6 JPI 52%R 38

BOHNERT JERSEYS BREEDER & OWNER
 EAST MOLINE, IL

AHLEM NIKON-P
 USA 071199770 GT50K BBR 100 JH1F JNSC A2A2 29JE3870
 CDCB GPTA S 08/01/2022 1464DAUS 328HRDS 5%RIP
 99%R -188M 0.17% 27F 33%ILE
 99%R 0.08% 10P 190CM\$ 185NM\$ 119FM\$ 153GM\$
 0.7PL -0.3LIV -1.2DPR -1.9CCR -3.3HCR 3.20SCS
 -0.7MFV 0.2DAB 0.4KET 0.1MAS 0.9MET 0.1RPL -5.04HTI
 AJCA 08/01/2022 699DAUS
 GPTAT 99%R 0.6 GJUI 5.8 GJPI 98%R 22
 KASH IN DIMENSION 39428-P-ET 90%
 USA 071054955 GT8K BBR 100 JH1F JNSF
 DHIA HERD # 93-54-0855 CONTROL # 39428
 1-10 282 3 16470 5.7 946 3.9 638 92DCR 2208C
 2-09 298 3 21600 5.6 1215 4.0 869 93DCR 3009C
 3-09 305 3 21960 5.6 1239 4.1 900 95DCR 3117C
 305 2X ME AVG 3L 20820M 1204F 849P 2941C
 PPA 50M 142F 63P / YD -10M 126F 60P
 CDCB GPTA S 10/04/2022 3RECS 92%R 84%ILE
 -192M 0.24% 41F 0.16% 27P 307CM\$ 287NM\$ 132FM\$
 0.8PL -0.2LIV -1.4DPR -1.3CCR -0.5HCR 2.92SCS 246GM\$
 0.2MFV 0.6DAB 0.0KET -0.8MAS 1.5MET 0.0RPL 3.85HTI
 AJCA 10/04/2022 GPTAT 90%R -0.1 GJUI -1.7 GJPI 89%R 69

IGL RISING TEMP-ET
 JE840003124584980 GT80K BBR 100 JH1F JNSF A2A2 7JE1438
 CDCB GPTA S 08/01/2022 517DAUS 96HRDS 3%RIP
 98%R 763M 0.00% 37F 53%ILE
 98%R 0.01% 30P 265CM\$ 265NM\$ 238FM\$ 258GM\$
 0.0PL -2.0LIV -1.4DPR -0.6CCR 0.0HCR 3.19SCS
 0.1MFV 0.0DAB 0.5KET -1.8MAS -0.3MET -0.2RPL -1.74HTI
 AJCA 08/01/2022 192DAUS
 GPTAT 96%R -0.7 GJUI -5.0 GJPI 95%R 51

JX BOHNERTS FRING LIZZ {4} 80%
 JE840003135139008
 DHIA HERD # 21-55-0587 CONTROL # 92270
 1-09 305 3 17330 4.3 748 3.3 576 91DCR 1989C
 305 2X ME AVG 2L 20695M 937F 730P 2506C
 PPA 1858M 11F 19P / YD 975M 0F 4P
 CDCB PTA 08/01/2022 5RECS 62%R 39%ILE
 281M -0.09% -6F -0.06% -3P 52CM\$ 58NM\$ 109FM\$
 2.1PL 2.2LIV 1.1DPR 0.6CCR -0.1HCR 2.94SCS 39GM\$
 0.2MFV 0.5DAB 0.2KET 0.8MAS 0.0MET -0.1RPL 5.86HTI
 AJCA 08/01/2022 PTAT 48%R -0.3 JUI -5.3 JPI 54%R 11
 SIRE: JX FARIA BROTHERS GUS FRING {3} GJPI -17 7%ILE

SISTER(S):
 BOHNERTS BONANZA LIZZ 86%
 3-00 297 2 19210 4.5 868 3.5 671 78DCR 2317C

NEXT DAM:
 BOHNERTS RILEY LANA 76%
 3-10 303 3 23120 4.6 1073 3.6 826 91DCR 2856C
 SIRE: CHASIN-RAINBOWS ACT RILEY-ET GJPI -9 5%ILE

4TH DAM:
 BOHNERTS MARTIME LIZZ 74%
 4-00 285 2 19750 5.8 1144 4.2 823 101DCR 2851C

LOT 103D JX BOHNERTS DASHIELL PAT {6} JE840003230188835 GT9K

BORN 02/12/2021 P2 BBR 100
 FEMALE EFI 6.3% AMERICAN ID 4431/4431 JHIC JNSF

CDCB GPTA S 10/04/2022 ORECS 74%R 69%ILE
 35M 0.13% 29F 0.07% 16P 214CM\$ 206NM\$ 138FM\$
 1.4PL 1.2LIV -1.4DPR -0.5CCR 1.5HCR 3.04SCS 147GM\$
 0.2MFV 0.0DAB 0.2KET -1.4MAS -0.1MET -0.1RPL -0.29HTI
 AJCA 10/04/2022 GPTAT 76%R 1.0 GJUI 2.9 GJPI 71%R 43
 ST SR DF RA RW RL FA FU
 0.0 0.8 0.1 L0.2 0.7 S0.8 S0.0 0.7
 RH RUW UC UD TP TL RTR RTS
 0.4 -0.4 0.8 S0.1 C0.7 L0.7 C0.8 B0.2

BRED: 02/15/2022 DUE: 11/21/2022 TO
 FOREST GLEN JIGGY JALAPENO-ET
 USA 067650510 BBR 100 JHIF JNSF A2A2 551JE1829
 CDCB GPTA S 08/01/2022 0%RIP
 78%R 1146M 0.01% 58F 98%ILE
 78%R 0.05% 53P 735CM\$ 721NM\$ 629FM\$ 633GM\$
 5.3PL 0.7LIV -1.2DPR -0.2CCR 1.2HCR 2.84SCS
 0.1MFV 0.2DAB 0.3KET -1.3MAS 0.6MET 0.0RPL 0.23HTI
 AJCA 08/01/2022 ODAUS
 GPTAT 80%R 1.0 GJUI 5.6 GJPI 75%R 153

SELLING AS A GROUP OF 14 SPRINGER

SIRE:
 JX AVI-LANCHE VICEROY DASHIELL {6}-ET
 JE840003131412772 GT99K BBR 100 JHIC JNSF A2A2 7JE1722
 CDCB GPTA S 08/01/2022 2583DAUS 100HRDS 79%RIP
 99%R 521M 0.07% 40F 55%ILE
 99%R 0.04% 28P 284CM\$ 279NM\$ 225FM\$ 253GM\$
 1.8PL 2.3LIV 0.5DPR 2.1CCR 4.4HCR 3.11SCS
 0.2MFV 0.2DAB 0.1KET -2.0MAS -0.1MET -0.3RPL -0.67HTI
 AJCA 08/01/2022 994DAUS
 GPTAT 99%R 1.1 GJUI 4.4 GJPI 94%R 77

DAM:
 JX BOHNERTS MALDINI PATRIOT {5}
 JE840003205615603
 PA 271M 39F 15P
 212CM\$ 209NM\$ 176FM\$
 -0.1PL -2.6DPR -2.1CCR 1.1HCR 3.00SCS
 PA TYPE 0.6 JPI 37%R 38

SISTER(S):
 JX BOHNERTS AROUND PRETZEL {6}
 SELLING AS LOT 102G

BOHNERT JERSEYS BREEDER & OWNER
 EAST MOLINE, IL

CDF VICEROY-ET
 JE840003002447507 GT50K BBR 100 JHIF JNSF A2A2 11JE1179
 CDCB GPTA S 08/01/2022 10851DAUS 443HRDS 21%RIP
 99%R 788M -0.01% 35F 65%ILE
 99%R 0.02% 34P 330CM\$ 328NM\$ 284FM\$ 300GM\$
 2.3PL 1.1LIV 0.3DPR 2.0CCR 4.1HCR 3.15SCS
 0.1MFV 0.2DAB 0.2KET -2.9MAS 0.7MET -0.3RPL -2.84HTI
 AJCA 08/01/2022 4928DAUS
 GPTAT 99%R 0.5 GJUI 1.0 GJPI 99%R 78

JX AVI-LANCHE COMMISSIONR DEDE 13710 {5} 92%
 USA 067613710 GT99K BBR 100 JHIC JNSF
 TATTOO /A3710

DHIA HERD # 74-95-4502 CONTROL # 13710
 2-10 305 2 22020 5.0 1092 3.8 833 103DCR 2882C
 3-11 305 2 20740 4.3 902 3.9 806 101DCR 2565C
 5-05 305 2 27110 4.6 1256 3.7 1015 102DCR 3418C
 6-11 305 2 22400 5.0 1115 3.8 856 102DCR 2962C
 305 2X ME AVG 5L 24573M 1155F 931P 3139C
 PPA 2981M 122F 122P / YD 720M 71F 53P
 CDCB GPTA S 10/04/2022 5RECS 91%R 83%ILE
 -141M 0.13% 21F 0.07% 9P 293CM\$ 283NM\$ 217FM\$
 3.7PL 2.6LIV 0.5DPR 1.4CCR 2.5HCR 2.87SCS 233GM\$
 0.1MFV 0.2DAB 0.0KET -0.5MAS -0.2MET 0.0RPL 0.97HTI
 AJCA 10/04/2022 GPTAT 88%R 1.2 GJUI 11.0 GJPI 85%R 70

JX FARIA BROTHERS MALDINI {4}-ET
 JE840003135124483 GT99K BBR 100 JHIF JNSF A2A2 7JE1604
 CDCB GPTA S 08/01/2022 2013DAUS 79HRDS 9%RIP
 99%R 247M 0.21% 57F 62%ILE
 99%R 0.05% 19P 316CM\$ 309NM\$ 252FM\$ 222GM\$
 0.7PL 0.6LIV -3.3DPR -2.5CCR 2.3HCR 2.94SCS
 0.3MFV -0.2DAB -0.2KET -3.2MAS -1.8MET -0.5RPL -4.67HTI
 AJCA 08/01/2022 497DAUS
 GPTAT 98%R 0.8 GJUI 4.0 GJPI 97%R 58

BOHNERTS WINDSTAR PATIENCE 84%
 JE840003143976674
 DHIA HERD # 33-78-0522 CONTROL # 2771
 1-10 305 3 20530 5.1 1043 3.5 712 92DCR 2460C
 2-11 294 3 22720 5.2 1192 3.7 835 91DCR 2888C
 305 2X ME AVG 2L 22288M 1189F 818P 2829C
 PPA 2059M 117F 63P / YD 2233M 100F 62P
 CDCB PTA 08/01/2022 2RECS 58%R 49%ILE
 294M 0.03% 21F 0.00% 11P 108CM\$ 108NM\$ 100FM\$
 -0.9PL -1.1LIV -1.8DPR -1.7CCR -0.2HCR 3.06SCS 93GM\$
 0.1MFV -0.1DAB 0.2KET 0.4MAS 0.2MET 0.3RPL 1.75HTI
 AJCA 08/01/2022 PTAT 52%R 0.3 JUI 0.5 JPI 52%R 18
 SIRE: AHLEM MEGATRON WINDSTAR-ET GJPI 9 13%ILE

NEXT DAM:
 BOHNERTS VALENTINO PATRIOT 82%
 1-09 283 3 20930 4.5 946 3.3 684 100DCR 2361C
 SIRE: ALL LYNNS LOUIE VALENTINO-ET GJPI 11 14%ILE

4TH DAM:
 SCHIRM MAXIMUS PATIENCE 83%
 2-11 284 2 18300 5.4 982 3.9 716 101DCR 2478C

LOT 103E JX BOHNERTS THRASHER SABRENA {5} JE840003130791155

BORN 02/22/2021 P7
 FEMALE EFI 8.8% AMERICAN ID 4452/4452

PA 966M 26F 36P
 365CM\$ 361NM\$ 331FM\$
 3.1PL 1.0DPR 1.2CCR 1.6HCR 3.01SCS
 PA TYPE 0.3 JPI 33%R 86
 ST SR DF RA RW RL FA FU
 1.3 1.0 -0.1 H0.2 0.6 S0.3 S0.2 0.9
 RH RUW UC UD TP TL RTR RTS
 -0.6 -0.7 0.7 S1.1 C0.5 L1.2

BRED: 02/16/2022 DUE: 11/22/2022 TO
 GOFF S-S-I LISTOWEL DABO-P-ET
 JE840003217272164 BBR 100 JH1F JNSC A2A2 507JE1930
 CDCB GPTA S 08/01/2022 0%RIP
 78%R 825M 0.04% 48F 97%ILE
 78%R 0.04% 39P 711CM\$ 697NM\$ 621FM\$ 618GM\$
 6.5PL 4.2LIV 0.6DPR 1.3CCR 1.8HCR 2.71SCS
 0.1MFV 0.7DAB 0.1KET 1.4MAS 0.4MET -0.1RPL 6.82HTI
 AJCA 08/01/2022 ODAUS
 GPTAT 81%R 0.5 GJUI 2.0 GJPI 76%R 157
 SELLING AS A GROUP OF 14 SPRINGER

SIRE:
 JX CDF JLS PILGRIM THRASHER {6}-ET
 JE840003006436075 GT99K BBR 100 JH1F JNSF A2A2 7JE1758
 CDCB GPTA S 08/01/2022 149DAUS 32HRDS 97%RIP
 94%R 1542M -0.07% 59F 95%ILE
 94%R 0.00% 57P 660CM\$ 654NM\$ 603FM\$ 644GM\$
 4.7PL 3.2LIV 2.7DPR 3.3CCR 3.5HCR 2.98SCS
 0.2MFV 0.3DAB 0.0KET -2.8MAS 0.3MET 0.0RPL -1.41HTI
 AJCA 08/01/2022 40DAUS
 GPTAT 88%R -0.2 GJUI -2.7 GJPI 88%R 159
 DAM:
 JX BOHNERTS ALBION STAPLE {4}
 JE840003209631933
 DHIA HERD # 33-78-0522 CONTROL # 3725
 1-08 235 3 15030 4.5 670 3.5 525 87DCR 1798C
 305 2X ME AVG 1L 20957M 985F 770P 2643C
 2-01 83%
 ST SR DF RA RW RL FA FU RH RUW UC UD TP TL RTR RTS
 35 30 34 18 33 29 37 34 29 34 34 37 19 36 29 31
 PPA 1284M -11F 44P / YD 3131M 40F 102P
 CDCB PTA 08/01/2022 1RECS 50%R 41%ILE
 390M -0.12% -8F 0.00% 14P 69CM\$ 68NM\$ 58FM\$
 1.5PL 1.3LIV -0.7DPR -1.0CCR -0.3HCR 3.03SCS 13GM\$
 0.1MFV 0.5DAB 0.0KET -0.4MAS -0.3MET 0.0RPL 2.47HTI
 AJCA 08/01/2022 PTAT 44%R 0.7 JUI 3.8 JPI 42%R 13

BOHNERT JERSEYS BREEDER & OWNER
 EAST MOLINE, IL

CAL-MART MEDALIST PILGRIM
 USA 118113935 GT50K BBR 100 JH1F JNSF A1A2 29JE3860
 CDCB GPTA S 08/01/2022 3791DAUS 446HRDS 8%RIP
 99%R 795M -0.11% 15F 70%ILE
 99%R -0.02% 25P 367CM\$ 367NM\$ 362FM\$ 352GM\$
 4.6PL 3.6LIV 2.7DPR 3.7CCR 2.6HCR 3.01SCS
 0.2MFV 0.3DAB 0.1KET -2.1MAS 0.7MET 0.1RPL 0.13HTI
 AJCA 08/01/2022 1807DAUS
 GPTAT 99%R 0.2 GJUI 0.2 GJPI 98%R 87
 JX CDF VICEROY SOLEIL W6334 {5} 84%
 JE840003136717132 GT29K BBR 100 JH1F JNSF
 TATTOO /W6334
 DHIA HERD # 93-24-0331 CONTROL # 16334
 1-08 305 3 20960 4.2 875 3.2 678 86DCR 2335C
 305 2X ME AVG 2L 21944M 892F 716P 2417C
 PPA 4206M 102F 87P / YD 3894M 65F 61P
 CDCB GPTA S 10/04/2022 2RECS 85%R 95%ILE
 1370M -0.16% 29F -0.08% 33P 393CM\$ 399NM\$ 439FM\$
 3.8PL 2.8LIV 2.6DPR 3.2CCR 4.4HCR 3.06SCS 398GM\$
 0.1MFV 0.3DAB 0.1KET -2.1MAS 0.3MET -0.3RPL -1.26HTI
 AJCA 10/04/2022 GPTAT 83%R 0.5 GJUI 3.9 GJPI 80%R 101

JX SHOT OF NAT ALBION {3}-ET
 USA 067187975 GT99K BBR 88 A2A2 7JE1620
 CDCB GPTA M 08/01/2022 584DAUS 37HRDS 31%RIP
 98%R -152M -0.08% -24F 5%ILE
 98%R -0.02% -10P -85CM\$ -82NM\$ -56FM\$ -144GM\$
 2.2PL 1.6LIV -0.1DPR -0.3CCR 1.1HCR 3.02SCS
 0.2MFV 0.7DAB -0.1KET -1.9MAS -1.0MET -0.1RPL 1.34HTI
 AJCA 08/01/2022 115DAUS
 GPTAT 89%R 1.3 GJUI 10.3 GJPI 92%R -19M

BOHNERTS SANGITA STASHA 77%
 JE840003147704688
 DHIA HERD # 33-78-0522 CONTROL # 2974
 PPA 2851M 52F 104P / YD 3396M 35F 119P
 CDCB PTA 08/01/2022 1RECS 49%R 60%ILE
 591M -0.13% 1F 0.02% 27P 164CM\$ 159NM\$ 116FM\$
 1.2PL 1.0LIV -1.3DPR -1.5CCR -1.7HCR 3.00SCS 104GM\$
 0.0MFV 0.2DAB 0.0KET 1.1MAS 0.5MET 0.1RPL 3.06HTI
 AJCA 08/01/2022 PTAT 48%R 0.1 JUI -2.5 JPI 43%R 30
 SIRE: CDF SANGITA-ET GJPI 26 28%ILE

SISTER(S):
 BOHNERTS SAXON STELLA 85%
 5-00 305 2 23280 4.1 949 3.5 809 55DCR 2639C
 JX BOHNERTS BELLMAN STEFFI {4} 85%
 2-09 305 3 23950 4.8 1148 3.8 911 91DCR 3102C

NEXT DAM:
 BOHNERTS MARSHALL STEFFI 82%
 1-09 267 3 16810 4.7 793 3.8 635 95DCR 2150C
 SIRE: WILSONVIEW D MARSHALL-ET GJPI 27 14%ILE

4TH DAM:
 BOHNERTS RILEY STEPANI 82%
 3-02 305 2 25870 4.7 1219 3.5 910 102DCR 3145C

LOT 103F JX BOHNERTS SUCCESSION PICKLE {6} JE840003230188838

BORN 02/13/2021 P2
 FEMALE EFI 8.8% AMERICAN ID 4434/4434

PA 947M 19F 26P
 214CM\$ 216NM\$ 231FM\$
 2.2PL -1.8DPR -1.9CCR -0.2HCR 3.04SCS
 PA TYPE -0.1 JPI 35%R 30
 ST SR DF RA RW RL FA FU
 0.4 0.4 0.1 H0.5 0.5 P0.6 S0.5 0.2
 RH RUW UC UD TP TL RTR RTS
 -0.7 -0.4 -0.3 S0.2 W0.6 S0.2

BRED: 02/17/2022 DUE: 11/23/2022 TO
 GOFF S-S-I LISTOWEL DABO-P-ET
 JE840003217272164 BBR 100 JH1F JNSC A2A2 507JE1930
 CDCB GPTA S 08/01/2022 0%RIP
 78%R 825M 0.04% 48F 97%ILE
 78%R 0.04% 39P 711CM\$ 697NM\$ 621FM\$ 618GM\$
 6.5PL 4.2LIV 0.6DPR 1.3CCR 1.8HCR 2.71SCS
 0.1MFV 0.7DAB 0.1KET 1.4MAS 0.4MET -0.1RPL 6.82HTI
 AJCA 08/01/2022 ODAUS
 GPTAT 81%R 0.5 GJUI 2.0 GJPI 76%R 157
 SELLING AS A GROUP OF 14 SPRINGER

SISTER(S):
 JX BOHNERTS HATARI PEANUT {4} 81%
 2-08 305 3 26290 4.7 1239 3.8 989 87DCR 3355C

SIRE:
 JX FOREST GLEN SUCCESSION {6}-ET
 USA 067650295 GT99K BBR 100 JH1F JNSF A1A2 7JE1716
 CDCB GPTA S 08/01/2022 112DAUS 30HRDS 86%RIP
 93%R 1256M -0.10% 38F 79%ILE
 93%R 0.00% 45P 394CM\$ 389NM\$ 353FM\$ 291GM\$
 2.9PL -1.9LIV -2.1DPR -1.7CCR -0.8HCR 2.95SCS
 0.0MFV -0.2DAB 0.3KET -1.5MAS 0.6MET -0.2RPL -3.07HTI
 AJCA 08/01/2022 30DAUS
 GPTAT 87%R 0.3 GJUI -1.2 GJPI 87%R 74

DAM:
 JX BOHNERTS STRIKER PLATNUM {5}
 JE840003143976720
 DHIA HERD # 33-78-0522 CONTROL # 2817
 1-10 285 3 18550 4.5 838 3.3 616 90DCR 2127C
 2-09 305 3 22230 4.6 1018 3.5 769 91DCR 2657C
 3-09 291 3 23800 4.7 1114 3.4 801 91DCR 2767C
 305 2X ME AVG 3L 21849M 1036F 758P 2618C
 2-03 79% 3-00 75%
 ST SR DF RA RW RL FA FU RH RUW UC UD TP TL RTR RTS
 34 31 31 25 31 36 18 15 27 35 30 16 38 21 39 31
 PPA 2916M 53F 43P / YD 1335M -4F 3P
 CDCB PTA 08/01/2022 4RECS 62%R 36%ILE
 637M -0.14% 0F -0.08% 6P 33CM\$ 43NM\$ 108FM\$
 1.5PL 0.0LIV -1.5DPR -2.1CCR 0.5HCR 3.13SCS -34GM\$
 0.0MFV -0.3DAB -0.2KET 0.1MAS 0.5MET 0.1RPL -1.20HTI
 AJCA 08/01/2022 PTAT 52%R -0.4 JUI -3.4 JPI 53%R -14

BOHNERT, SCOTT J BREEDER & OWNER
 EAST MOLINE, IL

JX SUNSET CANYON GOT MAID {5}-ET
 USA 119407594 GT99K BBR 100 JH1F JNSF A1A2 551JE1650
 CDCB GPTA S 08/01/2022 3080DAUS 175HRDS 16%RIP
 99%R 1597M -0.03% 70F 95%ILE
 99%R 0.02% 62P 671CM\$ 659NM\$ 587FM\$ 514GM\$
 4.4PL -2.0LIV -3.5DPR -2.9CCR -1.6HCR 2.80SCS
 -0.1MFV -0.2DAB 0.3KET -2.2MAS 0.4MET -0.1RPL -5.29HTI
 AJCA 08/01/2022 1486DAUS
 GPTAT 99%R 0.5 GJUI -6.0 GJPI 98%R 122
 JX FOREST GLEN HARRIS SPARKLE {5} 82%
 USA 07531038 GT13K BBR 100 JH1F JNSF A2A2
 DHIA HERD # 92-20-0074 CONTROL # 1038
 1-09 305 2 18890 4.4 825 3.4 651 97DCR 2220C
 2-11 305 2 19230 5.0 968 3.8 735 98DCR 2543C
 4-01 305 2 21800 4.5 980 3.7 811 102DCR 2694C
 5-03 305 2 22710 4.4 1001 3.5 799 97DCR 2708C
 305 2X ME AVG 4L 22738M 1027F 822P 2778C
 PPA 3049M 116F 122P / YD 2053M 85F 87P
 CDCB GPTA S 10/04/2022 5RECS 87%R 91%ILE
 787M -0.02% 34F 0.05% 39P 362CM\$ 351NM\$ 276FM\$
 2.1PL -2.5LIV -1.8DPR -1.8CCR 0.0HCR 2.90SCS 284GM\$
 0.1MFV -0.2DAB 0.1KET 0.5MAS 0.5MET -0.1RPL 1.20HTI
 AJCA 10/04/2022 GPTAT 84%R -0.2 GJUI -2.8 GJPI 82%R 73

RIVER VALLEY SAL STRIKER-ET
 JE840003013097975 GT80K BBR 100 JH1F JNSF A2A2 7JE5020
 CDCB GPTA S 08/01/2022 5263DAUS 316HRDS 11%RIP
 99%R 1099M -0.12% 27F 33%ILE
 99%R -0.04% 31P 171CM\$ 176NM\$ 192FM\$ 54GM\$
 0.5PL 0.4LIV -3.8DPR -4.6CCR 1.2HCR 3.19SCS
 0.0MFV -0.5DAB -0.4KET -1.2MAS 1.1MET 0.0RPL -4.49HTI
 AJCA 08/01/2022 1675DAUS
 GPTAT 99%R 0.5 GJUI 0.5 GJPI 99%R 15

JX BOHNERTS SIXTYNINE PLATNUM {4} 82%
 USA 067491640
 DHIA HERD # 33-78-0522 CONTROL # 1640
 2-00 289 2 15910 5.1 817 3.6 574 101DCR 1985C
 2-11 285 3 15690 4.7 735 3.6 564 100DCR 1950C
 305 2X ME AVG 3L 16068M 775F 602P 2023C
 PPA -1903M -99F -80P / YD -1150M -77F -54P
 CDCB PTA 08/01/2022 3RECS 64%R 15%ILE
 41M -0.12% -23F -0.06% -12P -179CM\$ -171NM\$ -110FM\$
 0.7PL -1.2LIV 0.1DPR -0.5CCR -0.9HCR 2.99SCS -202GM\$
 0.0MFV -0.1DAB 0.0KET 1.5MAS -0.1MET 0.2RPL 2.25HTI
 AJCA 08/01/2022 PTAT 44%R -1.0 JUI -7.9 JPI 54%R -48
 SIRE: JX MVF DALE TEN SIXTYNINE {3}-ET GJPI -52 5%ILE

SISTER(S):
 BOHNERTS PAT PREMIUM 82%
 1-08 305 2 18420 5.7 1059 3.7 678 100DCR 2345C
 JX BOHNERTS GOLDA PRIUS {4} 82%
 3-10 285 3 23210 3.9 903 3.2 753 91DCR 2485C

NEXT DAM:
 BOHNERTS BLAISE PRELUDE 85%
 2-08 305 2 22560 4.1 926 3.5 798 102DCR 2588C
 SIRE: BW BLAISE-ET GJPI -10 5%ILE

4TH DAM:
 BOHNERTS WARRIOR PRIUS 84%
 3-05 305 2 24180 5.0 1200 3.7 900 102DCR 3113C

LOT 103G JX BOHNERTS JAYWALK VIOLA {6} JE840003230188756 GT9K

BORN 12/18/2020 P8 BBR 100
 FEMALE EFI 8.3% AMERICAN ID 4352/4352 JH1F JNSF

BOHNERT JERSEYS BREEDER & OWNER
 EAST MOLINE, IL

CDCB GPTA S 10/04/2022 ORECS 74%R 92%ILE
 471M 0.04% 31F 0.02% 22P 373CM\$ 365NM\$ 323FM\$
 3.2PL 0.4LIV 0.0DPR 0.8CCR 0.8HCR 2.84SCS 322GM\$
 0.1MFV 0.0DAB -0.4KET -0.3MAS -0.1MET 0.0RPL -0.06HTI
 AJCA 10/04/2022 GPTAT 76%R 0.4 GJUI 2.6 GJPI 71%R 80
 ST SR DF RA RW RL FA FU
 0.6 -0.1 -0.3 L1.5 0.0 S0.6 S0.3 1.5
 RH RUW UC UD TP TL RTR RTS
 -0.2 -1.2 -0.2 S1.7 C0.5 L0.1 W0.3 C1.2

JX SUNSET CANYON GOT MAID {5}-ET
 USA 119407594 GT99K BBR 100 JH1F JNSF A1A2 551JE1650
 CDCB GPTA S 08/01/2022 3080DAUS 175HRDS 16%RIP
 99%R 1597M -0.03% 70F 95%ILE
 99%R 0.02% 62P 671CM\$ 659NM\$ 587FM\$ 514GM\$
 4.4PL -2.0LIV -3.5DPR -2.9CCR -1.6HCR 2.80SCS
 -0.1MFV -0.2DAB 0.3KET -2.2MAS 0.4MET -0.1RPL -5.29HTI
 AJCA 08/01/2022 1486DAUS
 GPTAT 99%R 0.5 GJUI -6.0 GJPI 98%R 122

BRED: 04/24/2022 DUE: 01/28/2023 TO
 PRIMUS NAVIDAD FORTUNA-ET
 JE840003213193877 BBR 100 JH1F JNSF A1A2 14JE1995
 CDCB GPTA S 08/01/2022 0%RIP
 76%R 822M 0.07% 56F 92%ILE
 77%R 0.04% 40P 570CM\$ 562NM\$ 490FM\$ 518GM\$
 4.2PL 3.9LIV 1.0DPR 2.3CCR 3.0HCR 2.99SCS
 0.2MFV 0.4DAB 0.2KET -2.9MAS 0.6MET -0.1RPL -0.84HTI
 AJCA 08/01/2022 0DAUS
 GPTAT 79%R 0.5 GJUI 6.1 GJPI 73%R 134
 SELLING AS A GROUP OF 14 SPRINGERS

SUN VALLEY DIMENSION JERSEE 90%
 USA 118371821 GT8K BBR 100 JH1F JNSF
 TATTOO S3212/S3212
 DHIA HERD # 92-23-0481 CONTROL # 3212
 3-01 305 2 18690 5.3 986 4.1 770 97DCR 2649C
 4-06 305 2 19390 5.0 963 4.1 788 98DCR 2638C
 5-08 298 2 17230 4.7 808 4.0 685 98DCR 2246C
 6-08 305 2 18220 4.6 845 3.9 718 97DCR 2351C
 305 2X ME AVG 6L 17918M 882F 722P 2408C
 PPA 283M 84F 98P / YD -253M 76F 68P
 CDCB GPTA S 10/04/2022 5RECS 91%R 67%ILE
 -213M 0.25% 43F 0.17% 29P 215CM\$ 195NM\$ 30FM\$
 -1.1PL 0.1LIV 0.6DPR 1.1CCR 2.5HCR 3.00SCS 227GM\$
 0.0MFV -0.1DAB -0.5KET -1.5MAS -0.3MET 0.1RPL -3.74HTI
 AJCA 10/04/2022 GPTAT 89%R 0.2 GJUI -2.2 GJPI 87%R 66

SIRE:
 JX SUN VALLEY JAYWALK {6}-ET
 USA 173324101 GT99K BBR 100 JH1F JNSF 777JE1196
 CDCB GPTA S 08/01/2022 39DAUS 10HRDS 98%RIP
 89%R 892M 0.02% 48F 88%ILE
 89%R 0.05% 43P 493CM\$ 480NM\$ 398FM\$ 396GM\$
 3.6PL -1.0LIV -1.3DPR -1.0CCR 0.6HCR 2.82SCS
 0.0MFV -0.1DAB -0.3KET -0.7MAS -0.2MET 0.0RPL -2.12HTI
 AJCA 08/01/2022 4DAUS
 GPTAT 82%R 0.5 GJUI -2.3 GJPI 84%R 100

JX FARIA BROTHERS MALDINI {4}-ET
 JE840003135124483 GT99K BBR 100 JH1F JNSF A2A2 7JE1604
 CDCB GPTA S 08/01/2022 2013DAUS 79HRDS 9%RIP
 99%R 247M 0.21% 57F 62%ILE
 99%R 0.05% 19P 316CM\$ 309NM\$ 252FM\$ 222GM\$
 0.7PL 0.6LIV -3.3DPR -2.5CCR 2.3HCR 2.94SCS
 0.3MFV -0.2DAB -0.2KET -3.2MAS -1.8MET -0.5RPL -4.67HTI
 AJCA 08/01/2022 497DAUS
 GPTAT 98%R 0.8 GJUI 4.0 GJPI 97%R 58

DAM:
 JX BOHNERTS MALDIN VALEGO {5}
 JE840003207801239 GT BBR 100 JH1F JNSF
 DHIA HERD # 33-78-0522 CONTROL # 3561
 1-09 305 3 18430 5.2 956 3.7 684 90DCR 2366C
 305 2X ME AVG 1L 20741M 1116F 798P 2762C
 2-04 77% 2-11 85%
 ST SR DF RA RW RL FA FU RH RUW UC UD TP TL RTR RTS
 36 28 39 35 38 26 29 38 38 38 36 26 36 38 40 20
 PPA 1570M 74F 59P / YD 2024M 84F 70P
 CDCB GPTA S 10/04/2022 2RECS 81%R 81%ILE
 387M 0.02% 22F 0.01% 16P 272CM\$ 267NM\$ 242FM\$
 2.3PL 1.3LIV -0.6DPR 0.5CCR 1.0HCR 2.88SCS 218GM\$
 0.1MFV 0.0DAB -0.3KET -1.7MAS -0.3MET -0.1RPL -2.50HTI
 AJCA 10/04/2022 GPTAT 83%R 0.7 GJUI 8.5 GJPI 77%R 59
 SISTER(S):
 JX BOHNERTS VICEROY VERA {6} 82%

JX BOHNERTS DETOUR VALE {5} 86%
 JE840003143976745
 DHIA HERD # 33-78-0522 CONTROL # 2842
 1-09 305 3 20640 4.4 917 3.4 703 92DCR 2429C
 305 2X ME AVG 2L 21929M 999F 768P 2652C
 PPA 3816M 39F 84P / YD 3542M 33F 82P
 CDCB PTA 08/01/2022 2RECS 59%R 67%ILE
 1025M -0.24% -4F -0.08% 20P 192CM\$ 196NM\$ 243FM\$
 1.0PL 1.6LIV 1.0DPR 1.4CCR 1.0HCR 2.91SCS 218GM\$
 -0.2MFV -0.1DAB -0.4KET -0.4MAS 0.6MET 0.2RPL -3.32HTI
 AJCA 08/01/2022 PTAT 53%R 0.7 JUI 7.1 JPI 51%R 50
 SIRE: RIVER VALLEY CDIXIE DETOUR GJPI 60 47%ILE
 NEXT DAM:
 JX BOHNERTS GOLDA VALEGO {4} 83%
 3-02 305 3 23900 4.2 999 3.4 809 92DCR 2717C
 SIRE: JX OOMSDALE TBONE GOLDA {3}-ET GJPI -13 8%ILE

4TH DAM:
 BOHNERTS ARON VALE 85%
 3-10 305 2 27540 4.6 1272 3.6 1002 102DCR 3424C

LOT 103H BOHNERTS BRAZEN GUADA JE840003230188836

BORN 02/12/2021 P6
 FEMALE EFI 9.1% AMERICAN ID 4432/4432

PA 1012M 24F 30P
 385CM\$ 384NM\$ 387FM\$
 2.9PL -0.4DPR 0.3CCR 0.6HCR 2.95SCS
 PA TYPE 0.3 JPI 34%R 75
 ST SR DF RA RW RL FA FU
 -1.2 -0.4 0.6 H0.3 -0.7 S0.1 S0.3 -0.2
 RH RUW UC UD TP TL RTR RTS
 -0.3 0.1 0.3 D0.5 C1.0 S0.5

BRED: 02/22/2022 DUE: 11/28/2022 TO
 VICTORY THRASHER NICKLAUS-ET
 JE840003217271900 BBR 100 JH1F JNSF A2A2 7JE1928
 CDCB GPTA S 08/01/2022 0%RIP
 77%R 963M 0.14% 78F 95%ILE
 78%R 0.07% 51P 660CM\$ 649NM\$ 546FM\$ 616GM\$
 3.3PL 3.2LIV 0.8DPR 0.9CCR 1.7HCR 3.02SCS
 0.2MFV 0.4DAB -0.2KET -2.8MAS 0.0MET -0.2RPL -1.44HTI
 AJCA 08/01/2022 ODAUS
 GPTAT 79%R 0.9 GJUI 3.2 GJPI 74%R 153
 SELLING AS A GROUP OF 14 SPRINGERS

SIRE:
 JX FOREST GLEN GOT MAID BRAZEN {6}-ET
 USA 067650294 GT99K BBR 100 JH1F JNSF A2A2 7JE1717
 CDCB GPTA S 08/01/2022 59DAUS 26HRDS 68%RIP
 90%R 1460M -0.10% 49F 92%ILE
 91%R 0.01% 56P 565CM\$ 556NM\$ 496FM\$ 443GM\$
 3.5PL -3.8LIV -3.4DPR -2.7CCR -0.1HCR 2.91SCS
 0.0MFV -0.1DAB 0.6KET -1.4MAS 0.5MET -0.1RPL -2.04HTI
 AJCA 08/01/2022 24DAUS
 GPTAT 85%R 0.6 GJUI 0.0 GJPI 85%R 104

DAM:
 BOHNERTS DETOUR GIMMY
 JE840003145753988
 DHIA HERD # 33-78-0522 CONTROL # 2906
 1-08 293 3 19060 4.8 907 3.3 621 90DCR 2144C
 2-07 289 3 19100 4.6 880 3.4 647 91DCR 2235C
 305 2X ME AVG 3L 20020M 996F 678P 2342C
 2-00 75% 2-09 83%
 ST SR DF RA RW RL FA FU RH RUW UC UD TP TL RTR RTS
 28 31 38 23 29 28 33 31 36 38 36 18 35 23 43 27
 PPA 2136M 17F 7P / YD 1561M 5F 2P
 CDCB PTA 08/01/2022 3RECS 59%R 71%ILE
 564M -0.13% -2F -0.08% 3P 205CM\$ 212NM\$ 277FM\$
 2.3PL 1.5LIV 2.7DPR 3.3CCR 1.2HCR 2.98SCS 264GM\$
 -0.1MFV -0.1DAB -0.3KET 1.7MAS 0.6MET 0.1RPL 1.40HTI
 AJCA 08/01/2022 PTAT 51%R -0.1 JUI -2.8 JPI 51%R 46

BOHNERT JERSEYS BREEDER & OWNER
 EAST MOLINE, IL

JX SUNSET CANYON GOT MAID {5}-ET
 USA 119407594 GT99K BBR 100 JH1F JNSF A1A2 551JE1650
 CDCB GPTA S 08/01/2022 3080DAUS 175HRDS 16%RIP
 99%R 1597M -0.03% 70F 95%ILE
 99%R 0.02% 62P 671CM\$ 659NM\$ 587FM\$ 514GM\$
 4.4PL -2.0LIV -3.5DPR -2.9CCR -1.6HCR 2.80SCS
 -0.1MFV -0.2DAB 0.3KET -2.2MAS 0.4MET -0.1RPL -5.29HTI
 AJCA 08/01/2022 1486DAUS
 GPTAT 99%R 0.5 GJUI -6.0 GJPI 98%R 122
 JX FOREST GLEN HARRIS BRINDISI {5} 79%
 USA 075331188 GT29K BBR 100 JH1F JNSF
 DHIA HERD # 92-20-0074 CONTROL # 1188
 2-00 305 2 18570 4.7 868 3.7 679 97DCR 2330C
 305 2X ME AVG 1L 22549M 1060F 838P 2858C
 PPA 2861M 107F 119P / YD 3321M 131F 137P
 CDCB GPTA S 10/04/2022 1RECS 84%R 94%ILE
 857M -0.05% 31F 0.04% 40P 393CM\$ 383NM\$ 312FM\$
 2.4PL -1.7LIV -1.9DPR -1.2CCR 0.4HCR 2.87SCS 313GM\$
 0.0MFV -0.2DAB 0.2KET -0.8MAS 0.9MET 0.0RPL -1.74HTI
 AJCA 10/04/2022 GPTAT 83%R 0.5 GJUI 3.5 GJPI 80%R 81

RIVER VALLEY CDIXIE DETOUR
 JE840003013097965 GT80K BBR 100 JH1F JNSF A2A2 7JE5022
 CDCB GPTA S 08/01/2022 2227DAUS 137HRDS 11%RIP
 99%R 574M -0.21% -19F 47%ILE
 99%R -0.06% 8P 244CM\$ 248NM\$ 289FM\$ 295GM\$
 3.4PL 3.7LIV 3.4DPR 4.4CCR 1.3HCR 2.94SCS
 -0.1MFV 0.0DAB -0.7KET 1.3MAS 1.3MET 0.3RPL 1.03HTI
 AJCA 08/01/2022 1011DAUS
 GPTAT 99%R 0.2 GJUI 5.1 GJPI 98%R 60

BOHNERTS KARBALA GRAMY 79%
 USA 067662001
 DHIA HERD # 33-78-0522 CONTROL # 2001
 1-09 305 3 21680 4.8 1035 3.5 753 98DCR 2602C
 2-09 305 3 20390 4.5 927 3.7 746 92DCR 2518C
 3-10 305 3 24800 4.4 1081 3.4 839 93DCR 2889C
 4-10 305 3 25590 4.6 1189 3.6 910 92DCR 3146C
 305 2X ME AVG 5L 23063M 1078F 818P 2817C
 PPA 2436M 15F 38P / YD 1593M 18F 25P
 CDCB PTA 08/01/2022 5RECS 66%R 37%ILE
 382M -0.07% 3F -0.06% 2P 44CM\$ 48NM\$ 91FM\$
 0.7PL -0.8LIV 1.0DPR 1.0CCR 0.4HCR 2.95SCS 64GM\$
 0.0MFV -0.2DAB 0.1KET 2.1MAS -0.2MET -0.1RPL 2.75HTI
 AJCA 08/01/2022 PTAT 54%R -0.7 JUI -9.3 JPI 58%R 10
 SIRE: BW KARBALA-ET GJPI 9 10%ILE

NEXT DAM:
 BOHNERTS LOUIE GRIM 83%
 1-09 302 2 23670 4.3 1022 3.6 844 100DCR 2805C
 SIRE: TOLLENAARS IMPULS LOUIE 260-ET GJPI -2 9%ILE

4TH DAM:
 BOHNERTS RENEGADE GRAM 80%
 3-07 268 2 21260 5.3 1119 3.9 823 101DCR 2848C

LOT 103I JX BOHNERTS ROWAN DANI {5} JE840003230188766

BORN 12/26/2020 PG
 FEMALE EFI 9.1% AMERICAN ID 4362/4362

BOHNERT JERSEYS
 EAST MOLINE, IL BREEDER & OWNER

PA 151M 23F 17P
 291CM\$ 284NM\$ 226FM\$
 2.5PL 0.4DPR 0.8CCR 1.6HCR 3.01SCS
 PA TYPE 0.9 JPI 40%R 68
 ST SR DF RA RW RL FA FU
 0.8 -0.2 0.6 L0.1 0.4 S0.2 S0.4 1.5
 RH RUW UC UD TP TL RTR RTS
 1.1 -0.3 0.5 S1.5 W0.1 L0.1

BRED: 02/23/2022 DUE: 11/29/2022 TO
 FOUR J MONSTER {6}-P-ET
 JE840003209703049 BBR 100 JH1F JNSF A2A2 7JE2000
 CDCB GPTA S 08/01/2022 0%RIP
 77%R 988M 0.13% 77F 97%ILE
 77%R 0.08% 53P 732CM\$ 716NM\$ 602FM\$ 697GM\$
 3.9PL 1.0LIV 0.7DPR 1.8CCR 2.6HCR 2.85SCS
 0.1MFV 0.5DAB -0.1KET -0.6MAS -0.1MET 0.0RPL 2.07HTI
 AJCA 08/01/2022 ODAUS
 GPTAT 79%R 0.2 GJUI -4.3 GJPI 74%R 169
 SELLING AS A GROUP OF 14 SPRINGERS

SIRE:
 YOSEMITE JLS KWYNN ROWAN-ET
 JE840003131274492 GT99K BBR 100 JH1F JNSF A2A2 7JE1760
 CDCB GPTA S 08/01/2022 33DAUS 12HRDS 91%RIP
 87%R 152M 0.10% 28F 75%ILE
 88%R 0.10% 27P 393CM\$ 379NM\$ 271FM\$ 368GM\$
 2.8PL 1.4LIV 0.8DPR 1.9CCR 2.8HCR 2.91SCS
 0.1MFV 0.1DAB 0.5KET -0.5MAS -0.1MET -0.1RPL 1.11HTI
 AJCA 08/01/2022 7DAUS
 GPTAT 82%R 0.8 GJUI 7.6 GJPI 83%R 98

DAM:
 JX BOHNERTS FAMILIA DANIEL {4}
 JE840003207801252 GT BBR 100 JH1C JNSF
 DHIA HERD # 23-36-2778 CONTROL # 53574
 1-09 305 3 18030 6.0 1083 3.5 640 104DCR 2212C
 305 2X ME AVG 1L 20962M 1303F 771P 2667C
 2-02 82% 3-04 85%
 ST SR DF RA RW RL FA FU RH RUW UC UD TP TL RTR RTS
 48 33 34 33 37 26 27 39 37 45 43 26 27 38 29 27
 PPA -153M 86F 17P / YD 398M 97F 27P
 CDCB GPTA S 10/04/2022 1RECS 81%R 66%ILE
 149M 0.05% 18F 0.01% 7P 188CM\$ 189NM\$ 181FM\$
 2.1PL -0.2LIV -0.1DPR -0.3CCR 0.3HCR 3.11SCS 157GM\$
 0.2MFV 0.0DAB -0.4KET 0.8MAS -0.3MET -0.2RPL 2.67HTI
 AJCA 10/04/2022 GPTAT 82%R 1.0 GJUI 8.1 GJPI 77%R 38

SISTER(S):
 JX BOHNERTS GOT MAID DIZZEY {6} 82%
 2-10 292 3 23380 5.7 1326 3.5 816 91DCR 2820C

CDF KARBALA KWYNN
 JE840003005791893 GT50K BBR 100 JH1C JNSF 11JE1110
 CDCB GPTA S 08/01/2022 920DAUS 87HRDS 2%RIP
 99%R 57M 0.10% 24F 47%ILE
 99%R 0.06% 14P 251CM\$ 240NM\$ 175FM\$ 205GM\$
 1.4PL 0.2LIV -1.0DPR 0.0CCR 1.9HCR 2.79SCS
 0.1MFV -0.1DAB 0.8KET 0.4MAS -0.8MET 0.0RPL 1.97HTI
 AJCA 08/01/2022 513DAUS
 GPTAT 99%R 1.4 GJUI 11.9 GJPI 97%R 66

YOSEMITE VICEROY ISAAC 35864 85%
 JE840003137374887 GT9K BBR 100 JH1F JNSF
 DHIA HERD # 93-24-7045 CONTROL # 35864
 1-08 283 3 20060 4.9 986 3.5 712 93DCR 2461C
 2-07 274 3 20180 4.8 973 3.8 762 83DCR 2614C
 3-06 305 3 22880 4.8 1104 3.7 855 89DCR 2952C
 305 2X ME AVG 3L 23724M 1169F 888P 3068C
 PPA 1462M 85F 53P / YD 1201M 68F 45P
 CDCB GPTA S 10/04/2022 5RECS 84%R 91%ILE
 784M -0.03% 32F 0.00% 29P 356CM\$ 353NM\$ 327FM\$
 2.7PL 0.9LIV 1.9DPR 3.5CCR 1.9HCR 2.98SCS 363GM\$
 0.0MFV 0.2DAB 0.3KET -1.6MAS 0.3MET -0.2RPL -1.53HTI
 AJCA 10/04/2022 GPTAT 82%R 0.7 GJUI 2.6 GJPI 79%R 91

JX FARIA BROTHERS FAMILIA {3}-ET
 JE840003126052286 GT BBR 100 JH1C JNSF A2A2 551JE1699
 CDCB GPTA S 08/01/2022 1304DAUS 64HRDS 11%RIP
 99%R 356M 0.15% 49F 82%ILE
 99%R 0.04% 22P 422CM\$ 415NM\$ 362FM\$ 320GM\$
 3.2PL 1.3LIV -1.4DPR -3.0CCR -1.7HCR 2.98SCS
 0.3MFV 0.1DAB -0.6KET 0.1MAS -1.2MET -0.6RPL 2.09HTI
 AJCA 08/01/2022 651DAUS
 GPTAT 99%R 1.3 GJUI 10.8 GJPI 97%R 80

JX BOHNERTS GLENN DANON {6} 77%
 JE840003136790819
 DHIA HERD # 33-78-0522 CONTROL # 2441
 1-11 296 3 17740 5.2 930 3.7 648 90DCR 2241C
 2-11 305 3 19380 5.6 1081 3.9 748 93DCR 2589C
 3-11 305 3 20210 5.0 1016 3.7 746 93DCR 2580C
 5-00 283 3 23000 5.1 1165 3.9 905 89DCR 3121C
 305 2X ME AVG 4L 19334M 1050F 754P 2609C
 PPA -250M 36F 24P / YD -294M 36F 15P
 CDCB PTA 08/01/2022 4RECS 61%R 29%ILE
 -246M 0.13% 16F 0.05% 1P -7CM\$ -9NM\$ -43FM\$
 -1.2PL -1.0LIV -0.3DPR -0.1CCR 1.4HCR 3.15SCS 6GM\$
 0.0MFV -0.1DAB -0.4KET 0.2MAS 0.0MET 0.2RPL -0.48HTI
 AJCA 08/01/2022 PTAT 48%R -0.6 JUI -3.5 JPI 50%R -2
 SIRE: JX OOMS DALE GENA AWESOME GLENN {5}-ET GJPI 8 14%ILE

NEXT DAM:
 BOHNERTS HOSTAGE DANGO 88%
 3-09 273 3 15590 6.5 1013 4.2 650 90DCR 2252C
 SIRE: SUN VALLEY ZUMA HOSTAGE-ET GJPI 33 9%ILE

4TH DAM:
 BOHNERTS DOMINICAN DANON 83%
 1-09 305 2 14460 5.7 826 3.8 552 101DCR 1910C

LOT 103J BOHNERTS JAYWALK DIANA JE840003230188843

BORN 02/18/2021 P2
 FEMALE EFI 9.1% AMERICAN ID 4439/4439

PA 348M 25F 20P
 243CM\$ 236NM\$ 191FM\$
 1.8PL -1.8DPR -1.4CCR 0.8HCR 2.93SCS
 PA TYPE 0.8 JPI 33%R 46
 ST SR DF RA RW RL FA FU
 0.4 0.4 0.5 L0.1 0.2 S0.2 S0.3 1.2
 RH RUW UC UD TP TL RTR RTS
 0.2 -0.2 0.4 S0.5 C0.8 S0.1

BRED: 02/24/2022 DUE: 11/30/2022 TO
 VALSIGNA PINE BLIZZARD
 JE840003126987947 BBR 100 JH1F JNSF A2A2 7JE1965
 CDCB GPTA S 08/01/2022 0%RIP
 78%R 925M 0.07% 60F 93%ILE
 78%R 0.06% 47P 581CM\$ 570NM\$ 478FM\$ 490GM\$
 4.4PL 0.0LIV -0.6DPR 0.8CCR 3.0HCR 2.95SCS
 0.0MFV 0.1DAB -0.3KET -0.1MAS 0.3MET -0.2RPL -0.12HTI
 AJCA 08/01/2022 ODAUS
 GPTAT 80%R 1.3 GJUI 7.4 GJPI 75%R 132
 SELLING AS A GROUP OF 14 SPRINGERS

SIRE:
 JX SUN VALLEY JAYWALK {6}-ET
 USA 173324101 GT99K BBR 100 JH1F JNSF 777JE1196
 CDCB GPTA S 08/01/2022 39DAUS 10HRDS 98%RIP
 89%R 892M 0.02% 48F 88%ILE
 89%R 0.05% 43P 493CM\$ 480NM\$ 398FM\$ 396GM\$
 3.6PL -1.0LIV -1.3DPR -1.0CCR 0.6HCR 2.82SCS
 0.0MFV -0.1DAB -0.3KET -0.7MAS -0.2MET 0.0RPL -2.12HTI
 AJCA 08/01/2022 4DAUS
 GPTAT 82%R 0.5 GJUI -2.3 GJPI 84%R 100

DAM:
 BOHNERTS DISCO DAYLA {6}
 JE840003209631915
 DHIA HERD # 33-78-0522 CONTROL # 3707
 1-08 239 3 12200 5.3 652 3.7 448 87DCR 1549C
 305 2X ME AVG 1L 16731M 943F 645P 2232C
 2-01 81%
 ST SR DF RA RW RL FA FU RH RUW UC UD TP TL RTR RTS
 35 34 37 24 25 37 26 34 34 34 34 27 28 21 42 34
 PPA -728M 6F -23P / YD -1851M -24F -46P
 CDCB PTA 08/01/2022 1RECS 51%R 29%ILE
 -197M 0.05% 2F 0.02% -4P -7CM\$ -8NM\$ -16FM\$
 0.0PL 1.1LIV -2.2DPR -1.8CCR 0.9HCR 3.03SCS -65GM\$
 0.0MFV 0.1DAB 0.2KET 0.2MAS 0.1MET 0.0RPL 1.09HTI
 AJCA 08/01/2022 PTAT 47%R 1.0 JUI 6.7 JPI 46%R -9

SISTER(S):
 BOHNERTS CHANGE-UP DARLA {6} 86%
 2-11 305 3 18920 4.8 899 3.9 747 91DCR 2477C

BOHNERT JERSEYS BREEDER & OWNER
 EAST MOLINE, IL

JX SUNSET CANYON GOT MAID {5}-ET
 USA 119407594 GT99K BBR 100 JH1F JNSF A1A2 551JE1650
 CDCB GPTA S 08/01/2022 3080DAUS 175HRDS 16%RIP
 99%R 1597M -0.03% 70F 95%ILE
 99%R 0.02% 62P 671CM\$ 659NM\$ 587FM\$ 514GM\$
 4.4PL -2.0LIV -3.5DPR -2.9CCR -1.6HCR 2.80SCS
 -0.1MFV -0.2DAB 0.3KET -2.2MAS 0.4MET -0.1RPL -5.29HTI
 AJCA 08/01/2022 1486DAUS
 GPTAT 99%R 0.5 GJUI -6.0 GJPI 98%R 122
 SUN VALLEY DIMENSION JERSEE 90%
 USA 118371821 GT8K BBR 100 JH1F JNSF
 TATTOO S3212/S3212
 DHIA HERD # 92-23-0481 CONTROL # 3212
 3-01 305 2 18690 5.3 986 4.1 770 97DCR 2649C
 4-06 305 2 19390 5.0 963 4.1 788 98DCR 2638C
 5-08 298 2 17230 4.7 808 4.0 685 98DCR 2246C
 6-08 305 2 18220 4.6 845 3.9 718 97DCR 2351C
 305 2X ME AVG 6L 17918M 882F 722P 2408C
 PPA 283M 84F 98P / YD -253M 76F 68P
 CDCB GPTA S 10/04/2022 5RECS 91%R 67%ILE
 -213M 0.25% 43F 0.17% 29P 215CM\$ 195NM\$ 30FM\$
 -1.1PL 0.1LIV 0.6DPR 1.1CCR 2.5HCR 3.00SCS 227GM\$
 0.0MFV -0.1DAB -0.5KET -1.5MAS -0.3MET 0.1RPL -3.74HTI
 AJCA 10/04/2022 GPTAT 89%R 0.2 GJUI -2.2 GJPI 87%R 66

OAKLANE DAZZLER DISCO 2127-ET
 USA 067742127 GT99K BBR 100 JH1F JNSF A1A2 7JE1528
 CDCB GPTA S 08/01/2022 9513DAUS 534HRDS 23%RIP
 99%R -258M 0.01% -10F 10%ILE
 99%R 0.00% -10P 36CM\$ 37NM\$ 46FM\$ -70GM\$
 3.0PL 3.9LIV -1.5DPR -0.8CCR 1.6HCR 2.97SCS
 0.1MFV 0.4DAB 0.2KET -0.2MAS 0.3MET -0.2RPL 2.70HTI
 AJCA 08/01/2022 4123DAUS
 GPTAT 99%R 1.4 GJUI 11.5 GJPI 99%R -1

BOHNERTS ALFONSO DAYBREZ {5} 85%
 JE840003135138993
 DHIA HERD # 33-78-0522 CONTROL # 2255
 1-10 305 3 20380 5.3 1086 3.7 763 90DCR 2639C
 2-10 274 3 20090 5.4 1084 3.7 752 91DCR 2601C
 3-08 305 3 25840 5.2 1331 3.7 956 92DCR 3307C
 305 2X ME AVG 3L 24092M 1300F 908P 3142C
 PPA 3327M 194F 110P / YD 1399M 106F 59P
 CDCB PTA 08/01/2022 3RECS 63%R 37%ILE
 92M 0.06% 17F 0.02% 7P 48CM\$ 47NM\$ 28FM\$
 -1.7PL -1.6LIV -1.9DPR -2.1CCR 0.1HCR 3.04SCS 44GM\$
 -0.1MFV -0.2DAB 0.2KET 0.7MAS -0.1MET 0.2RPL -0.35HTI
 AJCA 08/01/2022 PTAT 54%R 0.7 JUI 4.3 JPI 54%R 8
 SIRE: KASH-IN ALFONSO {4}-ET GJPI 27 21%ILE

NEXT DAM:
 BOHNERTS TOPEKA DAYLA
 SIRE: HEARTLAND MERCHANT TOPEKA-ET GJPI -26 8%ILE

4TH DAM:
 BOHNERTS MAY DAFADIL 79%
 2-07 278 2 16280 6.6 1068 3.9 637 101DCR 2205C

LOT 103K BOHNERTS ROWAN OPAL JE840003130791159

BORN 02/27/2021 P4
 FEMALE EFI 9.0% AMERICAN ID 4456/4456

PA -41M 11F 11P
 253CM\$ 244NM\$ 183FM\$
 3.1PL 0.4DPR 1.1CCR 2.0HCR 2.90SCS
 PA TYPE 0.7 JPI 40%R 59
 ST SR DF RA RW RL FA FU
 0.9 -0.1 0.1 L0.4 0.3 S0.3 S0.4 1.6
 RH RUW UC UD TP TL RTR RTS
 0.4 -1.0 0.1 S1.9 C0.0 S0.3

BRED: 02/24/2022 DUE: 11/30/2022 TO
 VALSIGNA PINE BLIZZARD
 JE840003126987947 BBR 100 JH1F JNSF A2A2 7JE1965
 CDCB GPTA S 08/01/2022 0%RIP
 78%R 925M 0.07% 60F 93%ILE
 78%R 0.06% 47P 581CM\$ 570NM\$ 478FM\$ 490GM\$
 4.4PL 0.0LIV -0.6DPR 0.8CCR 3.0HCR 2.95SCS
 0.0MFV 0.1DAB -0.3KET -0.1MAS 0.3MET -0.2RPL -0.12HTI
 AJCA 08/01/2022 ODAUS
 GPTAT 80%R 1.3 GJUI 7.4 GJPI 75%R 132
 SELLING AS A GROUP OF 14 SPRINGERS

SIRE:
 YOSEMITE JLS KWYNN ROWAN-ET
 JE84000313274492 GT99K BBR 100 JH1F JNSF A2A2 7JE1760
 CDCB GPTA S 08/01/2022 33DAUS 12HRDS 91%RIP
 87%R 152M 0.10% 28F 75%ILE
 88%R 0.10% 27P 393CM\$ 379NM\$ 271FM\$ 368GM\$
 2.8PL 1.4LIV 0.8DPR 1.9CCR 2.8HCR 2.91SCS
 0.1MFV 0.1DAB 0.5KET -0.5MAS -0.1MET -0.1RPL 1.11HTI
 AJCA 08/01/2022 7DAUS
 GPTAT 82%R 0.8 GJUI 7.6 GJPI 83%R 98

DAM:
 BOHNERTS DISCO ONYX
 JE840003209631874 GT45K BBR 100 JH1F JNSF
 DHIA HERD # 33-78-0522 CONTROL # 3666
 1-09 305 3 16250 5.4 880 3.8 612 91DCR 2117C
 305 2X ME AVG 1L 18413M 1032F 717P 2482C
 2-02 78% 3-04 85%
 ST SR DF RA RW RL FA FU RH RUW UC UD TP TL RTR RTS
 32 32 38 21 35 31 32 31 38 38 35 31 26 21 41 26
 PPA -565M 28F -3P / YD -1219M 5F -13P
 CDCB GPTA S 10/04/2022 2RECS 81%R 49%ILE
 -234M 0.03% -6F 0.02% -5P 112CM\$ 108NM\$ 95FM\$
 3.4PL 2.5LIV -0.1DPR 0.3CCR 1.2HCR 2.89SCS 39GM\$
 0.0MFV 0.4DAB 0.1KET 2.1MAS 0.5MET 0.1RPL 5.84HTI
 AJCA 10/04/2022 GPTAT 82%R 0.6 GJUI 3.9 GJPI 78%R 20

BOHNERT JERSEYS BREEDER & OWNER
 EAST MOLINE, IL

CDF KARBALA KWYNN
 JE840003005791893 GT50K BBR 100 JH1C JNSF 11JE1110
 CDCB GPTA S 08/01/2022 920DAUS 87HRDS 2%RIP
 99%R 57M 0.10% 24F 47%ILE
 99%R 0.06% 14P 251CM\$ 240NM\$ 175FM\$ 205GM\$
 1.4PL 0.2LIV -1.0DPR 0.0CCR 1.9HCR 2.79SCS
 0.1MFV -0.1DAB 0.8KET 0.4MAS -0.8MET 0.0RPL 1.97HTI
 AJCA 08/01/2022 513DAUS
 GPTAT 99%R 1.4 GJUI 11.9 GJPI 97%R 66

YOSEMITE VICEROY ISAAC 35864 85%
 JE840003137374887 GT9K BBR 100 JH1F JNSF
 DHIA HERD # 93-24-7045 CONTROL # 35864
 1-08 283 3 20060 4.9 986 3.5 712 93DCR 2461C
 2-07 274 3 20180 4.8 973 3.8 762 83DCR 2614C
 3-06 305 3 22880 4.8 1104 3.7 855 89DCR 2952C
 305 2X ME AVG 3L 23724M 1169F 888P 3068C
 PPA 1462M 85F 53P / YD 1201M 68F 45P
 CDCB GPTA S 10/04/2022 5RECS 84%R 91%ILE
 784M -0.03% 32F 0.00% 29P 356CM\$ 353NM\$ 327FM\$
 2.7PL 0.9LIV 1.9DPR 3.5CCR 1.9HCR 2.98SCS 363GM\$
 0.0MFV 0.2DAB 0.3KET -1.6MAS 0.3MET -0.2RPL -1.53HTI
 AJCA 10/04/2022 GPTAT 82%R 0.7 GJUI 2.6 GJPI 79%R 91

OAKLANE DAZZLER DISCO 2127-ET
 USA 067742127 GT99K BBR 100 JH1F JNSF A1A2 7JE1528
 CDCB GPTA S 08/01/2022 9513DAUS 534HRDS 23%RIP
 99%R -258M 0.01% -10F 10%ILE
 99%R 0.00% -10P 36CM\$ 37NM\$ 46FM\$ -70GM\$
 3.0PL 3.9LIV -1.5DPR -0.8CCR 1.6HCR 2.97SCS
 0.1MFV 0.4DAB 0.2KET -0.2MAS 0.3MET -0.2RPL 2.70HTI
 AJCA 08/01/2022 4123DAUS
 GPTAT 99%R 1.4 GJUI 11.5 GJPI 99%R -1

JX BOHNERTS PFLEX ORANGE {6} 80%
 JE840003140175501
 DHIA HERD # 33-78-0522 CONTROL # 2566
 1-09 275 3 16710 4.7 785 3.5 585 90DCR 2022C
 2-08 305 3 21600 4.9 1056 3.6 783 91DCR 2707C
 3-08 293 3 20820 4.8 1004 3.5 739 91DCR 2555C
 305 2X ME AVG 3L 21108M 1051F 771P 2665C
 PPA 1707M 33F 40P / YD 1484M 20F 35P
 CDCB PTA 08/01/2022 3RECS 60%R 72%ILE
 459M -0.07% 6F -0.03% 10P 217CM\$ 219NM\$ 234FM\$
 -2.4PL -0.4LIV 1.8DPR 1.9CCR 1.2HCR 2.95SCS 238GM\$
 -0.1MFV 0.1DAB -0.2KET 1.5MAS 0.2MET 0.1RPL 1.95HTI
 AJCA 08/01/2022 PTAT 52%R 0.6 JUI 3.1 JPI 52%R 52
 SIRE: JX RIVER VALLEY PFENNIG PFLEX {5}-ET GJPI 77 70%ILE

NEXT DAM:
 BOHNERTS HEADLINE ONYX 84%
 4-08 281 2 23940 4.3 1040 3.5 831 102DCR 2814C
 SIRE: SCHULTZ RESCUE HEADLINE GJPI 2 11%ILE

4TH DAM:
 BOHNERTS JIMMIE ORANGE 87%
 2-10 284 2 18520 5.8 1070 4.1 754 102DCR 2611C

LOT 103L JX BOHNERTS BELLMAN ENNA {4} JE840003230188805

BORN 01/18/2021 P2
 FEMALE EFI 9.7% AMERICAN ID 4401/4401

PA 306M 5F 11P
 221CM\$ 221NM\$ 214FM\$
 3.3PL 0.4DPR 0.6CCR -0.5HCR 3.04SCS
 PA TYPE 1.1 JPI 43%R 43
 ST SR DF RA RW RL FA FU
 -0.2 0.2 0.2 H0.2 -0.1 P0.7 S0.8 2.1
 RH RUW UC UD TP TL RTR RTS
 0.8 0.3 -0.4 S2.1 C0.3 L0.4

BRED: 03/01/2022 DUE: 12/05/2022 TO
 VICTORY THRASHER NICKLAUS-ET
 JE840003217271900 BBR 100 JH1F JNSF A2A2 7JE1928
 CDCB GPTA S 08/01/2022 0%RIP
 77%R 963M 0.14% 78F 95%ILE
 78%R 0.07% 51P 660CM\$ 649NM\$ 546FM\$ 616GM\$
 3.3PL 3.2LIV 0.8DPR 0.9CCR 1.7HCR 3.02SCS
 0.2MFV 0.4DAB -0.2KET -2.8MAS 0.0MET -0.2RPL -1.44HTI
 AJCA 08/01/2022 ODAUS
 GPTAT 79%R 0.9 GJUI 3.2 GJPI 74%R 153
 SELLING AS A GROUP OF 14 SPRINGERS

SIRE:
 JX SEXING AVON BELLMAN {3}-ET
 JE840003132350031 GT99K BBR 90 JH1F JNSF A2A2 551JE1678
 CDCB GPTA S 08/01/2022 1773DAUS 198HRDS 13%RIP
 99%R 379M -0.12% -7F 44%ILE
 99%R -0.03% 8P 225CM\$ 229NM\$ 248FM\$ 144GM\$
 5.2PL 2.9LIV 0.7DPR 0.5CCR 0.0HCR 3.10SCS
 0.3MFV 0.7DAB 0.4KET -1.4MAS -0.3MET -0.5RPL 3.83HTI
 AJCA 08/01/2022 1018DAUS
 GPTAT 99%R 1.4 GJUI 13.4 GJPI 97%R 40

DAM:
 BOHNERTS CHROME EVA
 JE840003207801262 GT BBR 100 JH1F JNSC
 DHIA HERD # 33-78-0522 CONTROL # 3584
 CDCB GPTA S 10/04/2022 ORECS 77%R 71%ILE
 232M 0.02% 16F 0.03% 14P 217CM\$ 213NM\$ 179FM\$
 1.3PL -0.8LIV 0.1DPR 0.6CCR -1.0HCR 2.97SCS 215GM\$
 -0.1MFV -0.2DAB -0.2KET -0.3MAS 0.0MET 0.0RPL -2.68HTI
 AJCA 10/04/2022 GPTAT 80%R 0.8 GJUI 5.2 GJPI 75%R 46

SISTER(S):
 BOHNERTS TOTALLY ELLA 90%
 3-07 305 3 28410 4.8 1353 3.6 1025 89DCR 3544C

BOHNERT JERSEYS BREEDER & OWNER
 EAST MOLINE, IL

JX FARIA BROTHERS AVON {2}-ET
 JE840003011609974 GT99K BBR 84 A2A2 14JE673
 CDCB GPTA M 08/01/2022 9292DAUS 400HRDS 9%RIP
 99%R 1184M -0.34% -18F 46%ILE
 99%R -0.10% 20P 226CM\$ 237NM\$ 312FM\$ 142GM\$
 5.5PL 5.2LIV 0.9DPR 0.9CCR 3.0HCR 3.09SCS
 0.3MFV 1.1DAB 0.4KET -2.0MAS -1.4MET -0.8RPL 4.03HTI
 AJCA 08/01/2022 2078DAUS
 GPTAT 99%R 1.4 GJUI 11.6 GJPI 99%R 50M
 AHLEM AXIS BUTTONS 45019-ET 90%
 USA 073560383 GT13K BBR 100 JH1F JNSF
 TATTOO /A5019
 DHIA HERD # 23-15-7000 CONTROL # 29133
 1-10 305 2 17810 4.4 782 3.7 651 97DCR 2154C
 3-02 305 2 20960 4.6 966 3.7 783 97DCR 2632C
 305 2X ME AVG 2L 23284M 1028F 856P 2832C
 PPA 2900M 111F 118P / YD 2375M 90F 95P
 CDCB GPTA S 10/04/2022 2RECS 92%R 83%ILE
 601M -0.07% 14F 0.00% 23P 287CM\$ 283NM\$ 258FM\$
 2.4PL 0.5LIV -3.6DPR -3.7CCR -1.5HCR 2.95SCS 162GM\$
 0.2MFV 0.1DAB 0.0KET -1.3MAS 0.4MET -0.1RPL 0.26HTI
 AJCA 10/04/2022 GPTAT 88%R 1.5 GJUI 14.6 GJPI 88%R 45

RIVER VALLEY CECE CHROME-ET
 JE840003012423929 GT BBR 100 JH1F JNSC A2A2 7JE5004
 CDCB GPTA S 08/01/2022 17006DAUS 1608HRDS 29%RIP
 99%R 508M 0.03% 31F 63%ILE
 99%R -0.02% 15P 321CM\$ 319NM\$ 315FM\$ 298GM\$
 2.5PL -1.8LIV -0.3DPR 0.2CCR 0.8HCR 2.86SCS
 -0.1MFV -0.1DAB 0.1KET -0.3MAS -0.1MET 0.0RPL -1.89HTI
 AJCA 08/01/2022 7730DAUS
 GPTAT 99%R 2.0 GJUI 15.4 GJPI 99%R 76

BOHNERTS JUSTIFIED EVALYN 77%
 JE840003138369079
 DHIA HERD # 33-78-0522 CONTROL # 2456
 1-10 305 3 19030 5.0 952 3.9 751 90DCR 2567C
 2-11 297 3 23310 4.7 1101 3.9 901 93DCR 3014C
 3-10 305 3 26550 5.1 1356 3.9 1035 91DCR 3583C
 4-10 305 3 25980 4.5 1179 3.8 996 91DCR 3271C
 305 2X ME AVG 4L 22698M 1140F 906P 3074C
 PPA 2953M 83F 159P / YD 1902M 37F 101P
 CDCB PTA 08/01/2022 4RECS 59%R 70%ILE
 581M -0.09% 8F 0.05% 33P 215CM\$ 207NM\$ 137FM\$
 1.1PL -0.5LIV 1.0DPR 1.3CCR -0.9HCR 3.06SCS 222GM\$
 -0.1MFV -0.1DAB 0.1KET -0.5MAS 0.0MET -0.2RPL -2.33HTI
 AJCA 08/01/2022 PTAT 48%R 0.0 JUI -3.6 JPI 51%R 52
 SIRE: SPRING CREEK JUSTIFIED-ET GJPI 29 14%ILE

SISTER(S):
 ORTH-BERRYS IMPULS ALEXA 84%
 2-00 302 3 17250 4.6 790 4.2 728 93DCR 2280C

NEXT DAM:
 ORTH-BERRY HEADLINE EVELYN 87%
 3-09 305 2 24830 4.5 1124 3.6 900 102DCR 3046C
 SIRE: SCHULTZ RESCUE HEADLINE GJPI 2 11%ILE

4TH DAM:
 BERRYS JACINTO ANNABELLE

LOT 103M JX BOHNERTS CHRISTIAN RILLEY {6} JE840003130791181

BORN 03/19/2021 P3
 FEMALE EFI 9.3% AMERICAN ID 4478/4478

PA 295M 6F 11P
 190CM\$ 188NM\$ 177FM\$
 2.7PL 0.4DPR 1.2CCR 2.3HCR 2.92SCS
 PA TYPE 0.4 JPI 32% 47
 ST SR DF RA RW RL FA FU
 0.6 0.4 -0.1 L0.1 0.4 S0.0 S0.6 1.3
 RH RUW UC UD TP TL RTR RTS
 0.3 -0.6 0.2 S1.1 W0.2 L0.5

BRED: 03/04/2022 DUE: 12/08/2022 TO
 VICTORY THRASHER NICKLAUS-ET
 JE840003217271900 BBR 100 JH1F JNSF A2A2 7JE1928
 CDCB GPTA S 08/01/2022 0%RIP
 77%R 963M 0.14% 78F 95%ILE
 78%R 0.07% 51P 660CM\$ 649NM\$ 546FM\$ 616GM\$
 3.3PL 3.2LIV 0.8DPR 0.9CCR 1.7HCR 3.02SCS
 0.2MFV 0.4DAB -0.2KET -2.8MAS 0.0MET -0.2RPL -1.44HTI
 AJCA 08/01/2022 ODAUS
 GPTAT 79%R 0.9 GJUI 3.2 GJPI 74%R 153
 SELLING AS A GROUP OF 14 SPRINGERS

SIRE:
 JX S-S-I VICEROY CHRISTIAN {5}-ET
 JE840003205703779 GT99K BBR 100 JH1F JNSF A2A2 7JE1770
 CDCB GPTA S 08/01/2022 0%RIP
 78%R 408M 0.02% 25F 68%ILE
 79%R 0.06% 27P 358CM\$ 348NM\$ 275FM\$ 297GM\$
 3.6PL 1.0LIV 0.2DPR 1.3CCR 3.9HCR 2.88SCS
 0.1MFV 0.3DAB 0.4KET -1.8MAS 0.1MET -0.3RPL -0.43HTI
 AJCA 08/01/2022 ODAUS
 GPTAT 80%R 0.6 GJUI 6.9 GJPI 76%R 87

DAM:
 BOHNERTS DIVIDEND REBECCA
 JE840003138369084
 DHIA HERD # 33-78-0522 CONTROL # 2461
 1-09 305 3 19770 4.7 934 3.5 694 91DCR 2399C
 2-11 283 3 18790 5.2 985 3.5 650 91DCR 2246C
 3-10 305 3 22670 4.9 1107 3.4 763 92DCR 2635C
 305 2X ME AVG 4L 19260M 973F 684P 2366C
 2-00 81% 3-03 81% 4-00 83%
 ST SR DF RA RW RL FA FU RH RUW UC UD TP TL RTR RTS
 43 32 37 32 38 35 18 27 31 44 35 17 34 26 44 26
 PPA -239M -26F -37P / YD 275M -27F -20P
 CDCB PTA 08/01/2022 4RECS 59%R 34%ILE
 181M -0.10% -13F -0.06% -6P 22CM\$ 27NM\$ 79FM\$
 1.8PL 2.6LIV 0.6DPR 1.1CCR 0.7HCR 2.96SCS 8GM\$
 0.0MFV 0.2DAB 0.3KET 2.2MAS 0.5MET 0.1RPL 5.35HTI
 AJCA 08/01/2022 PTAT 51%R 0.2 JUI 0.8 JPI 51%R 6

BOHNERT JERSEYS BREEDER & OWNER
 EAST MOLINE, IL

CDF VICEROY-ET
 JE840003002447507 GT50K BBR 100 JH1F JNSF A2A2 11JE1179
 CDCB GPTA S 08/01/2022 10851DAUS 443HRDS 21%RIP
 99%R 788M -0.01% 35F 65%ILE
 99%R 0.02% 34P 330CM\$ 328NM\$ 284FM\$ 300GM\$
 2.3PL 1.1LIV 0.3DPR 2.0CCR 4.1HCR 3.15SCS
 0.1MFV 0.2DAB 0.2KET -2.9MAS 0.7MET -0.3RPL -2.84HTI
 AJCA 08/01/2022 4928DAUS
 GPTAT 99%R 0.5 GJUI 1.0 GJPI 99%R 78
 JX FARIA BROTHERS STEVENS CHICAGO {4}-ET 83%
 JE840003145741863 GT29K BBR 100 JH1F JNSF
 DHIA HERD # 46-29-0249 CONTROL # 3290
 PPA 2529M 56F 73P / YD 2156M 52F 67P
 CDCB GPTA S 10/04/2022 3RECS 88%R 93%ILE
 839M -0.06% 27F -0.02% 27P 378CM\$ 373NM\$ 360FM\$
 3.7PL 1.1LIV -0.2DPR 0.2CCR 3.4HCR 2.84SCS 309GM\$
 0.2MFV 0.2DAB 0.4KET -1.6MAS -0.5MET -0.4RPL 0.20HTI
 AJCA 10/04/2022 GPTAT 82%R 0.4 GJUI 5.4 GJPI 82%R 85

SUNSET CANYON DIVIDEND-ET
 USA 117335691 GT50K BBR 100 JH1F JNSF 1JE791
 CDCB GPTA S 08/01/2022 4457DAUS 494HRDS 4%RIP
 99%R 581M -0.05% 17F 81%ILE
 99%R -0.01% 19P 418CM\$ 413NM\$ 400FM\$ 295GM\$
 4.6PL 3.3LIV -2.3DPR -1.2CCR 0.7HCR 2.83SCS
 0.1MFV 0.2DAB 0.6KET 3.5MAS 1.2MET 0.2RPL 9.30HTI
 AJCA 08/01/2022 1543DAUS
 GPTAT 99%R 1.1 GJUI 6.9 GJPI 99%R 81

PHILLIP HEADLINE REBECCA 88%
 USA 067631070
 DHIA HERD # 33-78-0522 CONTROL # 1070
 1-11 305 2 16430 4.2 695 3.4 553 101DCR 1876C
 3-00 305 2 25460 4.2 1073 3.3 850 102DCR 2891C
 4-01 305 2 24440 4.2 1029 3.4 828 102DCR 2791C
 5-01 284 2 20970 4.1 861 3.3 687 101DCR 2326C
 6-00 247 3 16270 3.9 634 3.4 549 100DCR 1774C
 305 2X ME AVG 5L 23020M 962F 774P 2609C
 PPA -13M -121F -57P / YD -321M -97F -53P
 CDCB PTA 08/01/2022 5RECS 65%R 14%ILE
 -173M -0.17% -44F -0.09% -25P -199CM\$ -189NM\$ -97FM\$
 1.4PL 2.0LIV 3.3DPR 3.1CCR 0.0HCR 2.96SCS -141GM\$
 -0.1MFV 0.1DAB -0.1KET 0.8MAS -0.2MET 0.0RPL 0.66HTI
 AJCA 08/01/2022 PTAT 55%R -0.8 JUI -4.5 JPI 56%R -39
 SIRE: SCHULTZ RESCUE HEADLINE GJPI 2 11%ILE

SISTER(S):
 JKP ACTION REVA 83%
 2-09 256 2 16350 4.8 789 3.6 583 90DCR 2015C
 JKP AMOROUS REVEL 85%

NEXT DAM:
 JKP MARINER REBECCA 82%
 3-03 286 2 20210 4.9 984 3.8 760 102DCR 2629C
 SIRE: SUNSET CANYON MARINER-ET GJPI -53 4%ILE

4TH DAM:
 BUTTERFIELD POLO REBA 91%
 6-04 305 2 18550 3.7 691 3.1 573 98DCR 1895C

LOT 103N JX BOHNERTS TRIUMPH SPAZZLE {6} JE840003130791160

BORN 03/01/2021 P4
 FEMALE EFI 8.5% AMERICAN ID 4457/4457

PA 1063M 29F 29P
 258CM\$ 260NM\$ 274FM\$
 0.4PL -0.5DPR -0.3CCR 1.5HCR 2.96SCS
 PA TYPE 0.3 JPI 37%R 59
 ST SR DF RA RW RL FA FU
 0.7 -0.4 1.2 L1.0 0.1 P0.1 S0.2 -1.0
 RH RUW UC UD TP TL RTR RTS
 0.5 1.3 0.3 D1.4 C1.9 L0.0

BRED: 03/05/2022 DUE: 12/09/2022 TO
 VALSIGNA PINE BLIZZARD
 JE840003126987947 BBR 100 JH1F JNSF A2A2 7JE1965
 CDCB GPTA S 08/01/2022 0%RIP
 78%R 925M 0.07% 60F 93%ILE
 78%R 0.06% 47P 581CM\$ 570NM\$ 478FM\$ 490GM\$
 4.4PL 0.0LIV -0.6DPR 0.8CCR 3.0HCR 2.95SCS
 0.0MFV 0.1DAB -0.3KET -0.1MAS 0.3MET -0.2RPL -0.12HTI
 AJCA 08/01/2022 ODAUS
 GPTAT 80%R 1.3 GJUI 7.4 GJPI 75%R 132
 SELLING AS A GROUP OF 14 SPRINGERS

SIRE:
 JX RIVER VALLEY TRIUMPH {5}-ET
 JE840003131639877 GT99K BBR 100 JH1F JNSF A2A2 7JE5041
 CDCB GPTA S 08/01/2022 563DAUS 65HRDS 9%RIP
 98%R 2224M -0.25% 50F 62%ILE
 98%R -0.11% 56P 303CM\$ 311NM\$ 362FM\$ 276GM\$
 -2.0PL -3.8LIV -3.8DPR -3.3CCR 3.0HCR 3.04SCS
 -0.1MFV -0.1DAB -0.1KET -4.8MAS -0.5MET -0.2RPL -10.2HTI
 AJCA 08/01/2022 161DAUS
 GPTAT 95%R 0.8 GJUI 1.3 GJPI 95%R 66

DAM:
 BOHNERTS FASTRACK SPARKLE {6}
 JE840003138369082
 DHIA HERD # 33-78-0522 CONTROL # 2459
 1-09 293 3 17140 5.4 920 3.4 583 88DCR 2014C
 2-09 305 3 19490 5.3 1033 3.6 698 93DCR 2413C
 3-09 305 3 20860 5.5 1143 3.6 749 91DCR 2590C
 4-09 289 3 20370 5.4 1101 3.6 725 92DCR 2506C
 305 2X ME AVG 4L 18982M 1060F 689P 2382C
 2-01 84% 3-03 84%
 ST SR DF RA RW RL FA FU RH RUW UC UD TP TL RTR RTS
 35 37 34 21 36 23 28 30 43 36 32 18 32 27 37 34
 PPA -301M 38F -21P / YD -479M 17F -14P
 CDCB PTA 08/01/2022 5RECS 62%R 70%ILE
 -99M 0.06% 8F 0.02% 1P 213CM\$ 208NM\$ 186FM\$
 2.7PL 1.3LIV 2.8DPR 2.7CCR 0.0HCR 2.87SCS 242GM\$
 0.1MFV 0.4DAB 0.1KET 0.5MAS 0.3MET -0.2RPL 3.79HTI
 AJCA 08/01/2022 PTAT 53%R -0.2 JUI -4.2 JPI 54%R 52
 SISTER(S):
 BOHNERTS LADD SPANKY {6} 83%
 2-08 277 3 22190 4.5 1006 3.6 804 92DCR 2724C

BOHNERT JERSEYS BREEDER & OWNER
 EAST MOLINE, IL

RIVER VALLEY CECE CHROME-ET
 JE840003012423929 GT BBR 100 JH1F JNSC A2A2 7JE5004
 CDCB GPTA S 08/01/2022 17006DAUS 1608HRDS 29%RIP
 99%R 508M 0.03% 31F 63%ILE
 99%R -0.02% 15P 321CM\$ 319NM\$ 315FM\$ 298GM\$
 2.5PL -1.8LIV -0.3DPR 0.2CCR 0.8HCR 2.86SCS
 -0.1MFV -0.1DAB 0.1KET -0.3MAS -0.1MET 0.0RPL -1.89HTI
 AJCA 08/01/2022 7730DAUS
 GPTAT 99%R 2.0 GJUI 15.4 GJPI 99%R 76
 JX DP GOLDA TRIS 1355 {4}-ET 87%
 USA 067431355 GT8K BBR 100 JH1F JNSF
 TATTOO /D1355
 DHIA HERD # 33-87-0722 CONTROL # 1355
 1-11 305 3 19130 4.0 766 3.5 671 101DCR 2156C
 3-07 305 3 26650 4.3 1148 3.7 981 104DCR 3199C
 4-07 305 3 22000 4.1 911 3.7 823 104DCR 2602C
 6-06 290 3 16590 4.6 757 3.6 595 103DCR 2035C
 305 2X ME AVG 4L 20089M 864F 744P 2416C
 PPA 2818M 80F 98P / YD 2765M 68F 89P
 CDCB GPTA S 10/04/2022 4RECS 90%R 51%ILE
 1212M -0.19% 15F -0.04% 36P 117CM\$ 121NM\$ 128FM\$
 -1.5PL -1.4LIV -3.5DPR -4.0CCR 0.8HCR 3.17SCS 65GM\$
 -0.1MFV -0.2DAB 0.4KET -4.3MAS -0.1MET 0.0RPL -8.94HTI
 AJCA 10/04/2022 GPTAT 87%R 0.4 GJUI 1.0 GJPI 86%R 11

BW FASTRACK-ET
 USA 117460119 GT50K BBR 100 JH1F JNSF A2A2 7JE1190
 CDCB GPTA S 08/01/2022 3152DAUS 569HRDS 4%RIP
 99%R -243M 0.15% 20F 34%ILE
 99%R 0.07% 5P 199CM\$ 193NM\$ 136FM\$ 186GM\$
 1.5PL 1.2LIV 0.5DPR 0.3CCR -0.8HCR 3.02SCS
 0.1MFV 0.5DAB 0.1KET 0.5MAS 0.5MET -0.4RPL 4.19HTI
 AJCA 08/01/2022 1582DAUS
 GPTAT 99%R -0.2 GJUI 0.9 GJPI 99%R 42
 BOHNERTS DAWSON SPARKY {5} 80%
 USA 067441466
 DHIA HERD # 33-78-0522 CONTROL # 1466
 1-10 305 2 18030 4.9 892 3.8 693 101DCR 2389C
 2-10 273 2 20100 5.0 1015 3.9 793 101DCR 2726C
 3-09 305 3 23850 5.3 1274 3.9 935 101DCR 3237C
 305 2X ME AVG 4L 22269M 1138F 877P 3005C
 PPA 840M 27F 49P / YD 451M -18F 19P
 CDCB PTA 08/01/2022 4RECS 68%R 36%ILE
 161M -0.11% -16F 0.00% 5P 42CM\$ 41NM\$ 39FM\$
 1.0PL 1.1LIV 4.2DPR 4.2CCR 0.0HCR 2.97SCS 132GM\$
 0.0MFV 0.2DAB 0.2KET 0.6MAS 0.0MET 0.0RPL 2.21HTI
 AJCA 08/01/2022 PTAT 57%R -1.1 JUI -13.8 JPI 57%R 23
 SIRE: HEARTLAND VIBRANT DAWSON-ET GJPI 8 8%ILE
 SISTER(S):
 BOHNERTS JUAN SUPER {5} 87%
 4-08 298 2 20400 5.3 1082 4.0 809 102DCR 2801C
 BOHNERTS LEGAL SPACE {5} 80%
 1-10 305 2 21860 4.4 957 3.4 738 101DCR 2549C
 BOHNERTS ECLIPES SHARKY {5} 83%
 1-09 305 2 20720 4.6 954 3.4 701 100DCR 2421C
 NEXT DAM:
 SPECIAL BRAZO OF BOHNERTS {4} 83%
 3-07 302 2 23020 4.3 988 3.7 847 102DCR 2757C
 SIRE: SIL-MIST RMBM BUTTONS BRAZO {5}-ET GJPI -9 8%ILE
 4TH DAM:
 DP RESCUE SHELLY 8916 {3}

LOT 104A JX BOHNERTS CLAPTON LEUNY {5} JE840003230188840

BORN 02/16/2021 P4
 FEMALE EFI 8.9% AMERICAN ID 4436/4436

PA 273M 36F 19P
 325CM\$ 318NM\$ 270FM\$
 2.1PL -1.6DPR -1.8CCR 0.0HCR 2.99SCS
 PA TYPE 0.1 JPI 30%R 62
 ST SR DF RA RW RL FA FU
 -0.3 0.1 -0.1 L0.8 -0.2 S0.0 S0.0 0.3
 RH RUW UC UD TP TL RTR RTS
 -0.1 -0.2 -0.1 S0.2 W0.3 L0.5

BRED: 03/29/2022 DUE: 01/02/2023 TO
 VALSIGNA PINE BLIZZARD
 JE840003126987947 BBR 100 JH1F JNSF A2A2 7JE1965
 CDCB GPTA S 08/01/2022 0%RIP
 78%R 925M 0.07% 60F 93%ILE
 78%R 0.06% 47P 581CM\$ 570NM\$ 478FM\$ 490GM\$
 4.4PL 0.0LIV -0.6DPR 0.8CCR 3.0HCR 2.95SCS
 0.0MFV 0.1DAB -0.3KET -0.1MAS 0.3MET -0.2RPL -0.12HTI
 AJCA 08/01/2022 ODAUS
 GPTAT 80%R 1.3 GJUI 7.4 GJPI 75%R 132
 SELLING A GROUP 20 HEIFERS. BUYER CHOOSES A MINIMUM OF 18.

SIRE:
 JX VIERRA CLAPTON {4}-ET
 JE840003200644122 GT99K BBR 100 JH1F JNSF A2A2 777JE1228
 CDCB GPTA S 08/01/2022 0%RIP
 78%R 1111M 0.09% 75F 95%ILE
 78%R 0.01% 43P 621CM\$ 615NM\$ 570FM\$ 566GM\$
 3.1PL 0.2LIV -0.8DPR -0.7CCR 0.8HCR 3.00SCS
 0.1MFV 0.6DAB 0.1KET -2.4MAS -0.3MET 0.1RPL -0.37HTI
 AJCA 08/01/2022 ODAUS
 GPTAT 80%R 0.3 GJUI -0.7 GJPI 75%R 128

DAM:
 BOHNERTS JORDACHE LEMARS
 JE840003145754001
 DHIA HERD # 33-78-0522 CONTROL #
 2-00 76% 2-09 77%
 ST SR DF RA RW RL FA FU RH RUW UC UD TP TL RTR RTS
 38 32 35 26 26 33 23 23 23 24 31 22 34 21 41 21
 PA -566M -3F -6P
 28CM\$ 22NM\$ -30FM\$
 1.0PL -2.4DPR -2.9CCR -0.9HCR 2.98SCS
 PA TYPE -0.2 JPI 45%R -4
 SISTER(S):
 BOHNERTS CHANGE-UP LILLIAN 81%
 2-08 305 3 22190 4.7 1049 3.6 790 92DCR 2731C

BOHNERT JERSEYS BREEDER & OWNER
 EAST MOLINE, IL

PROGENESIS SKYLER-ET
 JECAN000012672209 GT99K BBR 100 JH1F JNSF 200JE1132
 CDCB GPTA S 08/01/2022 1596DAUS 109HRDS 52%RIP
 99%R 1249M 0.19% 104F 92%ILE
 99%R -0.04% 37P 563CM\$ 565NM\$ 571FM\$ 529GM\$
 1.0PL -1.2LIV -1.6DPR -1.0CCR 3.4HCR 3.11SCS
 0.0MFV 0.1DAB 0.4KET -4.6MAS 0.8MET 0.1RPL -6.73HTI
 AJCA 08/01/2022 584DAUS
 GPTAT 98%R 0.4 GJUI -0.4 GJPI 95%R 112
 JX SCHULTZ VANDRELL DEXXIE {3} 78%
 USA 067747155 GT99K BBR 90 JH1F JNSF
 DHIA HERD # 93-24-1105 CONTROL # 7155
 3-00 305 3 25950 4.6 1201 3.7 966 94DCR 3262C
 4-01 305 3 30300 4.5 1368 3.7 1114 94DCR 3734C
 305 2X ME AVG 2L 27530M 1276F 1029P 3470C
 PPA 3642M 176F 153P / YD 2869M 140F 114P
 CDCB GPTA S 10/04/2022 2RECS 89%R 98%ILE
 922M -0.03% 39F 0.01% 36P 483CM\$ 479NM\$ 440FM\$
 3.4PL 1.3LIV -1.3DPR -1.4CCR -0.3HCR 3.00SCS 406GM\$
 0.2MFV 0.9DAB 0.0KET -0.8MAS -1.2MET 0.0RPL 4.28HTI
 AJCA 10/04/2022 GPTAT 84%R 0.7 GJUI 6.6 GJPI 82%R 100

SUNSET CANYON JORDACHE-ET
 USA 118216768 GT50K BBR 100 JH1F JNSF A2A2 7JE1335
 CDCB GPTA S 08/01/2022 3184DAUS 235HRDS 6%RIP
 99%R -1009M 0.35% 22F 7%ILE
 99%R 0.14% -8P -43CM\$ -54NM\$ -155FM\$ -162GM\$
 -1.3PL 0.5LIV -4.6DPR -5.7CCR -3.2HCR 3.07SCS
 0.3MFV 0.1DAB 0.8KET 0.9MAS 0.4MET 0.5RPL 6.47HTI
 AJCA 08/01/2022 861DAUS
 GPTAT 99%R 0.3 GJUI 5.8 GJPI 99%R -28
 BOHNERTS TEXAS LEPARD 83%
 JE840003135139041 GT29K BBR 100 JH1F JNSF
 DHIA HERD # 33-78-0522 CONTROL # 2303
 1-08 293 3 14600 4.8 694 3.8 551 88DCR 1875C
 2-08 305 3 18270 4.7 857 3.7 679 92DCR 2313C
 3-08 305 3 18980 4.7 894 3.9 732 92DCR 2448C
 305 2X ME AVG 3L 19219M 921F 731P 2489C
 PPA -923M -98F -31P / YD -951M -90F -32P
 CDCB GPTA S 10/04/2022 3RECS 83%R 47%ILE
 -122M -0.10% -27F 0.00% -4P 99CM\$ 97NM\$ 95FM\$
 3.3PL 1.4LIV -0.1DPR 0.0CCR 1.5HCR 2.89SCS 44GM\$
 0.1MFV -0.2DAB 0.4KET 2.3MAS 0.5MET 0.3RPL 4.96HTI
 AJCA 10/04/2022 GPTAT 84%R 1.2 GJUI 17.2 GJPI 80%R 21
 SIRE: HEARTLAND IRWIN TEXAS-ET GJPI 19 19%ILE

NEXT DAM:
 BOHNERTS SPARKY LUANN 78%
 2-10 305 3 19620 5.4 1060 3.7 729 97DCR 2522C
 SIRE: MAINSTREAM IATOLA SPARKY GJPI 11 13%ILE
 4TH DAM:
 BOHNERTS ABEL LOLITA 81%
 2-09 303 2 18560 5.8 1069 4.0 738 102DCR 2555C

LOT 104B JX BOHNERTS CLAPTON SIMON {5} JE840003130791169

BORN 03/04/2021 PG
 FEMALE EFI 8.7% AMERICAN ID 4466/4466

PA 705M 27F 24P
 337CM\$ 336NM\$ 325FM\$
 2.1PL 1.6DPR 1.8CCR 0.7HCR 3.00SCS
 PA TYPE -0.1 JPI 31%R 77
 ST SR DF RA RW RL FA FU
 -0.4 0.1 -0.1 L0.5 -0.2 P0.1 S0.3 -0.4
 RH RUW UC UD TP TL RTR RTS
 -0.3 -0.2 0.0 D0.5 W0.5 L0.3

BRED: 04/16/2022 DUE: 01/20/2023 TO
 FOREST GLEN JIGGY JALAPENO-ET
 USA 067650510 BBR 100 JHIF JNSF A2A2 551JE1829
 CDCB GPTA S 08/01/2022 0%RIP
 78%R 1146M 0.01% 58F 98%ILE
 78%R 0.05% 53P 735CM\$ 721NM\$ 629FM\$ 633GM\$
 5.3PL 0.7LIV -1.2DPR -0.2CCR 1.2HCR 2.84SCS
 0.1MFV 0.2DAB 0.3KET -1.3MAS 0.6MET 0.0RPL 0.23HTI
 AJCA 08/01/2022 ODAUS
 GPTAT 80%R 1.0 GJUI 5.6 GJPI 75%R 153
 SELLING A GROUP 20 HEIFERS. BUYER CHOOSES A MINIMUM OF 18.

SISTER(S):
 BOHNERTS BOURBON SOFIA 82%

SIRE:
 JX VIERRA CLAPTON {4}-ET
 JE840003200644122 GT99K BBR 100 JHIF JNSF A2A2 777JE1228
 CDCB GPTA S 08/01/2022 0%RIP
 78%R 1111M 0.09% 75F 95%ILE
 78%R 0.01% 43P 621CM\$ 615NM\$ 570FM\$ 566GM\$
 3.1PL 0.2LIV -0.8DPR -0.7CCR 0.8HCR 3.00SCS
 0.1MFV 0.6DAB 0.1KET -2.4MAS -0.3MET 0.1RPL -0.37HTI
 AJCA 08/01/2022 ODAUS
 GPTAT 80%R 0.3 GJUI -0.7 GJPI 75%R 128

DAM:
 BOHNERTS DETOUR SPECIAL {6}
 JE840003143976724
 DHIA HERD # 33-78-0522 CONTROL # 2821
 1-11 287 3 18310 4.5 833 3.4 628 90DCR 2170C
 2-09 295 3 16700 4.7 790 3.8 627 91DCR 2134C
 305 2X ME AVG 2L 19150M 911F 700P 2408C
 2-02 78% 3-00 79%
 ST SR DF RA RW RL FA FU RH RUW UC UD TP TL RTR RTS
 36 34 28 26 34 28 26 34 27 35 31 21 33 21 43 22
 PPA 608M -56F OP / YD 128M -60F -6P
 CDCB PTA 08/01/2022 2RECS 57%R 39%ILE
 299M -0.16% -21F -0.03% 4P 53CM\$ 56NM\$ 79FM\$
 1.0PL 2.4LIV 3.9DPR 4.3CCR 0.5HCR 2.99SCS 141GM\$
 -0.1MFV 0.1DAB -0.3KET 0.9MAS 0.7MET 0.2RPL 1.02HTI
 AJCA 08/01/2022 PTAT 53%R -0.4 JUI -5.9 JPI 49%R 25
 SISTER(S):
 BOHNERTS LADD SPANKY {6} 83%
 2-08 277 3 22190 4.5 1006 3.6 804 92DCR 2724C
 BOHNERTS FASTRACK SPARKLE {6} 84%
 3-09 305 3 20860 5.5 1143 3.6 749 91DCR 2590C

BOHNERT JERSEYS BREEDER & OWNER
 EAST MOLINE, IL

PROGENESIS SKYLER-ET
 JECAN000012672209 GT99K BBR 100 JHIF JNSF 200JE1132
 CDCB GPTA S 08/01/2022 1596DAUS 109HRDS 52%RIP
 99%R 1249M 0.19% 104F 92%ILE
 99%R -0.04% 37P 563CM\$ 565NM\$ 571FM\$ 529GM\$
 1.0PL -1.2LIV -1.6DPR -1.0CCR 3.4HCR 3.11SCS
 0.0MFV 0.1DAB 0.4KET -4.6MAS 0.8MET 0.1RPL -6.73HTI
 AJCA 08/01/2022 584DAUS
 GPTAT 98%R 0.4 GJUI -0.4 GJPI 95%R 112
 JX SCHULTZ VANDRELL DEXXIE {3} 78%
 USA 067747155 GT99K BBR 90 JHIF JNSF
 DHIA HERD # 93-24-1105 CONTROL # 7155
 3-00 305 3 25950 4.6 1201 3.7 966 94DCR 3262C
 4-01 305 3 30300 4.5 1368 3.7 1114 94DCR 3734C
 305 2X ME AVG 2L 27530M 1276F 1029P 3470C
 PPA 3642M 176F 153P / YD 2869M 140F 114P
 CDCB GPTA S 10/04/2022 2RECS 89%R 98%ILE
 922M -0.03% 39F 0.01% 36P 483CM\$ 479NM\$ 440FM\$
 3.4PL 1.3LIV -1.3DPR -1.4CCR -0.3HCR 3.00SCS 406GM\$
 0.2MFV 0.9DAB 0.0KET -0.8MAS -1.2MET 0.0RPL 4.28HTI
 AJCA 10/04/2022 GPTAT 84%R 0.7 GJUI 6.6 GJPI 82%R 100

RIVER VALLEY CDIXIE DETOUR
 JE840003013097965 GT80K BBR 100 JHIF JNSF A2A2 7JE5022
 CDCB GPTA S 08/01/2022 2227DAUS 137HRDS 11%RIP
 99%R 574M -0.21% -19F 47%ILE
 99%R -0.06% 8P 244CM\$ 248NM\$ 289FM\$ 295GM\$
 3.4PL 3.7LIV 3.4DPR 4.4CCR 1.3HCR 2.94SCS
 -0.1MFV 0.0DAB -0.7KET 1.3MAS 1.3MET 0.3RPL 1.03HTI
 AJCA 08/01/2022 101DAUS
 GPTAT 99%R 0.2 GJUI 5.1 GJPI 98%R 60

BOHNERTS DAWSON SPARKY {5} 80%
 USA 067441466
 DHIA HERD # 33-78-0522 CONTROL # 1466
 1-10 305 2 18030 4.9 892 3.8 693 101DCR 2389C
 2-10 273 2 20100 5.0 1015 3.9 793 101DCR 2726C
 3-09 305 3 23850 5.3 1274 3.9 935 101DCR 3237C
 305 2X ME AVG 4L 22269M 1138F 877P 3005C
 PPA 840M 27F 49P / YD 451M -18F 19P
 CDCB PTA 08/01/2022 4RECS 68%R 36%ILE
 161M -0.11% -16F 0.00% 5P 42CM\$ 41NM\$ 39FM\$
 1.0PL 1.1LIV 4.2DPR 4.2CCR 0.0HCR 2.97SCS 132GM\$
 0.0MFV 0.2DAB 0.2KET 0.6MAS 0.0MET 0.0RPL 2.21HTI
 AJCA 08/01/2022 PTAT 57%R -1.1 JUI -13.8 JPI 57%R 23
 SIRE: HEARTLAND VIBRANT DAWSON-ET GJPI 8 8%ILE

SISTER(S):
 BOHNERTS JUAN SUPER {5} 87%
 4-08 298 2 20400 5.3 1082 4.0 809 102DCR 2801C
 BOHNERTS LEGAL SPACE {5} 80%
 1-10 305 2 21860 4.4 957 3.4 738 101DCR 2549C
 BOHNERTS ECLIPES SHARKY {5} 83%
 1-09 305 2 20720 4.6 954 3.4 701 100DCR 2421C

NEXT DAM:
 SPECIAL BRAZO OF BOHNERTS {4} 83%
 3-07 302 2 23020 4.3 988 3.7 847 102DCR 2757C
 SIRE: SIL-MIST RMBM BUTTONS BRAZO {5}-ET GJPI -9 8%ILE
 4TH DAM:
 DP RESCUE SHELLY 8916 {3}

LOT 104C JX BOHNERTS ADIOS STARLIN {5} JE840003130791180

BORN 03/17/2021 P3
 FEMALE EFI 8.9% AMERICAN ID 4477/4477

PA 698M 9F 14P
 243CM\$ 247NM\$ 283FM\$
 3.4PL 1.4DPR 1.4CCR 1.7HCR 3.02SCS
 PA TYPE 0.6 JPI 32%R 54
 ST SR DF RA RW RL FA FU
 0.5 0.5 0.1 H0.2 0.2 P0.3 S1.0 1.3
 RH RUW UC UD TP TL RTR RTS
 0.7 -0.2 0.8 S0.5 C0.9 L0.4

BRED: 03/30/2022 DUE: 01/03/2023 TO
 AHLEM MIAMI PATRONUS-ET
 JE840003213753889 BBR 100 JH1F JNSF A2A2 507JE1987
 CDCB GPTA S 08/01/2022 0%RIP
 77%R 1217M -0.09% 38F 94%ILE
 77%R 0.03% 52P 580CM\$ 574NM\$ 505FM\$ 514GM\$
 4.1PL 1.8LIV -0.6DPR 0.4CCR 0.1HCR 3.10SCS
 0.0MFV 0.1DAB 0.0KET -1.2MAS 0.4MET 0.1RPL -1.44HTI
 AJCA 08/01/2022 ODAUS
 GPTAT 80%R 1.0 GJUI 2.9 GJPI 74%R 119
 SELLING A GROUP 20 HEIFERS. BUYER CHOOSES A MINIMUM OF 18.

SIRE:
 JX AHLEM BROTHERS JLS DANCER ADIOS {4}-ET
 JE840003138396603 GT99K BBR 100 JH1C JNSF A2A2 14JE1790
 CDCB GPTA S 08/01/2022 0%RIP
 76%R 819M -0.17% 3F 43%ILE
 76%R -0.05% 18P 217CM\$ 223NM\$ 258FM\$ 176GM\$
 4.3PL 2.9LIV 1.8DPR 2.3CCR 3.2HCR 3.12SCS
 0.1MFV 0.6DAB 0.1KET -1.7MAS -0.1MET -0.4RPL 0.60HTI
 AJCA 08/01/2022 ODAUS
 GPTAT 79%R 1.0 GJUI 7.6 GJPI 74%R 53

DAM:
 BOHNERTS SEVEN SENTHIA
 JE840003143976700
 DHIA HERD # 33-78-0522 CONTROL # 2797
 1-11 294 3 18710 4.8 897 3.3 621 91DCR 2144C
 2-10 305 3 19980 4.8 960 3.5 691 92DCR 2388C
 3-11 273 3 22680 4.7 1058 3.4 774 91DCR 2674C
 305 2X ME AVG 3L 20718M 1020F 725P 2504C
 2-03 76% 3-01 81% 3-07 83%
 ST SR DF RA RW RL FA FU RH RUW UC UD TP TL RTR RTS
 34 35 34 21 22 25 23 36 38 36 32 18 32 21 38 42
 PPA 1269M 11F -7P / YD 1491M 25F 15P
 CDCB PTA 08/01/2022 4RECS 59%R 81%ILE
 576M -0.06% 14F -0.06% 9P 268CM\$ 271NM\$ 307FM\$
 2.5PL -0.1LIV 0.9DPR 0.4CCR 0.2HCR 2.92SCS 269GM\$
 0.1MFV 0.0DAB 0.1KET -0.3MAS 0.5MET 0.2RPL 0.90HTI
 AJCA 08/01/2022 PTAT 54%R 0.1 JUI 3.2 JPI 52%R 54

BOHNERT JERSEYS BREEDER & OWNER
 EAST MOLINE, IL

JX OAK LANE AVON DANCER {3}-ET
 USA 067742194 GT99K BBR 100 JH1F JNSF A2A2 14JE1658
 CDCB GPTA S 08/01/2022 455DAUS 43HRDS 44%RIP
 98%R 224M -0.15% -22F 17%ILE
 98%R -0.05% -2P 103CM\$ 112NM\$ 158FM\$ 43GM\$
 5.2PL 4.5LIV 1.8DPR 1.6CCR 2.4HCR 3.18SCS
 0.2MFV 0.8DAB 0.3KET -1.3MAS -0.4MET -0.4RPL 3.36HTI
 AJCA 08/01/2022 124DAUS
 GPTAT 94%R 1.1 GJUI 12.0 GJPI 93%R 20
 AHLEM BROTHERS VICEROY 37080
 JE840003140806551 GT9K BBR 100 JH1C JNSF
 DHIA HERD # 93-24-0632 CONTROL # 37080
 CDCB GPTA S 10/04/2022 ORECS 76%R 94%ILE
 1499M -0.23% 20F -0.12% 28P 372CM\$ 383NM\$ 463FM\$
 4.3PL 1.8LIV 0.4DPR 1.8CCR 3.5HCR 3.04SCS 330GM\$
 0.0MFV 0.2DAB 0.0KET -1.2MAS 0.4MET -0.3RPL -1.23HTI
 AJCA 10/04/2022 GPTAT 78%R 0.4 GJUI -1.0 GJPI 74%R 75

JER-Z-BOYZ SEVEN
 USA 118830292 GT80K BBR 100 JH1F JNSF A2A2 7JE1447
 CDCB GPTA S 08/01/2022 3046DAUS 159HRDS 5%RIP
 99%R 799M 0.00% 39F 64%ILE
 99%R -0.01% 26P 318CM\$ 321NM\$ 318FM\$ 277GM\$
 1.7PL 0.4LIV -0.6DPR -1.2CCR -0.6HCR 3.20SCS
 0.1MFV -0.1DAB -0.1KET -2.1MAS -0.1MET -0.1RPL -3.34HTI
 AJCA 08/01/2022 1389DAUS
 GPTAT 99%R 0.6 GJUI 9.0 GJPI 98%R 59

BOHNERTS DIGNITARY STEFF 87%
 USA 067491702
 DHIA HERD # 33-78-0522 CONTROL # 1702
 1-10 304 2 20370 5.0 1010 3.5 703 101DCR 2429C
 2-09 277 3 21020 5.2 1089 3.8 806 100DCR 2789C
 3-08 292 3 21050 5.3 1121 3.7 783 93DCR 2708C
 305 2X ME AVG 3L 24002M 1254F 887P 3068C
 PPA 1292M 65F 35P / YD 472M 16F 9P
 CDCB PTA 08/01/2022 3RECS 64%R 51%ILE
 48M -0.02% -3F -0.02% -3P 118CM\$ 117NM\$ 133FM\$
 1.5PL -1.1LIV 2.1DPR 1.9CCR 1.4HCR 2.85SCS 167GM\$
 0.1MFV 0.2DAB 0.3KET 1.6MAS 1.1MET 0.5RPL 5.77HTI
 AJCA 08/01/2022 PTAT 56%R -0.2 JUI -4.4 JPI 55%R 33
 SIRE: SUNSET CANYON DIGNITARY-ET GJPI 26 11%ILE

SISTER(S):
 BOHNERTS MARSHALL STEFFI 82%
 1-09 267 3 16810 4.7 793 3.8 635 95DCR 2150C

NEXT DAM:
 BOHNERTS RILEY STEPANI 82%
 3-02 305 2 25870 4.7 1219 3.5 910 102DCR 3145C
 SIRE: CHASIN-RAINBOWS ACT RILEY-ET GJPI -9 5%ILE

4TH DAM:
 BOHNERTS JACINTO STEFFI (TWIN) 80%
 5-01 294 2 20170 5.4 1090 3.7 744 102DCR 2573C

LOT 104D JX BOHNERTS DASHIELL LOGAN {5} JE840003130791185 GT9K

BORN 03/26/2021 P4 BBR 100
 FEMALE EFI 6.4% AMERICAN ID 4482/4482 JHIC JNSF

BOHNERT JERSEYS BREEDER & OWNER
 EAST MOLINE, IL

CDCB GPTA S 10/04/2022 ORECS 75%R 83%ILE
 481M 0.09% 42F 0.02% 22P 285CM\$ 283NM\$ 250FM\$
 2.3PL 2.2LIV -1.0DPR -0.8CCR 1.7HCR 3.09SCS 203GM\$
 0.2MFV 0.3DAB -0.1KET -1.2MAS -0.3MET -0.2RPL 0.92HTI
 AJCA 10/04/2022 GPTAT 77%R 0.8 GJUI 3.5 GJPI 72%R 59
 ST SR DF RA RW RL FA FU
 1.6 1.2 0.0 L0.4 1.4 S0.8 S0.0 0.9
 RH RUW UC UD TP TL RTR RTS
 0.3 -0.8 -0.3 S1.0 C0.0 L0.3 W0.2 B0.0

CDF VICEROY-ET
 JE840003002447507 GT50K BBR 100 JH1F JNSF A2A2 11JE1179
 CDCB GPTA S 08/01/2022 10851DAUS 443HRDS 21%RIP
 99%R 788M -0.01% 35F 65%ILE
 99%R 0.02% 34P 330CM\$ 328NM\$ 284FM\$ 300GM\$
 2.3PL 1.1LIV 0.3DPR 2.0CCR 4.1HCR 3.15SCS
 0.1MFV 0.2DAB 0.2KET -2.9MAS 0.7MET -0.3RPL -2.84HTI
 AJCA 08/01/2022 4928DAUS
 GPTAT 99%R 0.5 GJUI 1.0 GJPI 99%R 78

BRED: 04/13/2022 DUE: 01/17/2023 TO
 VALSIGNA PINE BLIZZARD
 JE840003126987947 BBR 100 JH1F JNSF A2A2 7JE1965
 CDCB GPTA S 08/01/2022 0%RIP
 78%R 925M 0.07% 60F 93%ILE
 78%R 0.06% 47P 581CM\$ 570NM\$ 478FM\$ 490GM\$
 4.4PL 0.0LIV -0.6DPR 0.8CCR 3.0HCR 2.95SCS
 0.0MFV 0.1DAB -0.3KET -0.1MAS 0.3MET -0.2RPL -0.12HTI
 AJCA 08/01/2022 ODAUS
 GPTAT 80%R 1.3 GJUI 7.4 GJPI 75%R 132
 SELLING A GROUP 20 HEIFERS. BUYER CHOOSES A MINIMUM OF 18.

JX AVI-LANCHE COMMISSIONR DEDE 13710 {5} 92%
 USA 067613710 GT99K BBR 100 JHIC JNSF
 TATTOO /A3710
 DHIA HERD # 74-95-4502 CONTROL # 13710
 2-10 305 2 22020 5.0 1092 3.8 833 103DCR 2882C
 3-11 305 2 20740 4.3 902 3.9 806 101DCR 2565C
 5-05 305 2 27110 4.6 1256 3.7 1015 102DCR 3418C
 6-11 305 2 22400 5.0 1115 3.8 856 102DCR 2962C
 305 2X ME AVG 5L 24573M 1155F 931P 3139C
 PPA 2981M 122F 122P / YD 720M 71F 53P
 CDCB GPTA S 10/04/2022 5RECS 91%R 83%ILE
 -141M 0.13% 21F 0.07% 9P 293CM\$ 283NM\$ 217FM\$
 3.7PL 2.6LIV 0.5DPR 1.4CCR 2.5HCR 2.87SCS 233GM\$
 0.1MFV 0.2DAB 0.0KET -0.5MAS -0.2MET 0.0RPL 0.97HTI
 AJCA 10/04/2022 GPTAT 88%R 1.2 GJUI 11.0 GJPI 85%R 70

SIRE:
 JX AVI-LANCHE VICEROY DASHIELL {6}-ET
 JE840003131412772 GT99K BBR 100 JHIC JNSF A2A2 7JE1722
 CDCB GPTA S 08/01/2022 2583DAUS 100HRDS 79%RIP
 99%R 521M 0.07% 40F 55%ILE
 99%R 0.04% 28P 284CM\$ 279NM\$ 225FM\$ 253GM\$
 1.8PL 2.3LIV 0.5DPR 2.1CCR 4.4HCR 3.11SCS
 0.2MFV 0.2DAB 0.1KET -2.0MAS -0.1MET -0.3RPL -0.67HTI
 AJCA 08/01/2022 994DAUS
 GPTAT 99%R 1.1 GJUI 4.4 GJPI 94%R 77

JX FARIA BROTHERS FAMILIA {3}-ET
 JE840003126052286 GT BBR 100 JHIC JNSF A2A2 551JE1699
 CDCB GPTA S 08/01/2022 1304DAUS 64HRDS 11%RIP
 99%R 356M 0.15% 49F 82%ILE
 99%R 0.04% 22P 422CM\$ 415NM\$ 362FM\$ 320GM\$
 3.2PL 1.3LIV -1.4DPR -3.0CCR -1.7HCR 2.98SCS
 0.3MFV 0.1DAB -0.6KET 0.1MAS -1.2MET -0.6RPL 2.09HTI
 AJCA 08/01/2022 651DAUS
 GPTAT 99%R 1.3 GJUI 10.8 GJPI 97%R 80

DAM:
 JX BOHNERTS FAMILIA LILLY {4}
 JE840003207801274
 DHIA HERD # 33-78-0522 CONTROL # 3596
 1-11 278 3 18300 5.3 962 3.6 658 90DCR 2275C
 305 2X ME AVG 1L 21615M 1184F 808P 2795C
 2-03 80% 3-05 82%
 ST SR DF RA RW RL FA FU RH RUW UC UD TP TL RTR RTS
 35 31 34 30 32 32 25 35 32 32 21 33 27 43 28
 PPA 1933M 93F 74P / YD 2052M 77F 71P
 CDCB PTA 08/01/2022 2RECS 55%R 90%ILE
 647M 0.02% 35F -0.01% 22P 336CM\$ 337NM\$ 327FM\$
 2.0PL 0.7LIV -0.4DPR -1.1CCR -0.9HCR 3.08SCS 302GM\$
 0.2MFV 0.2DAB -0.1KET -0.2MAS -0.7MET -0.4RPL 1.94HTI
 AJCA 08/01/2022 PTAT 46%R 0.3 JUI 6.8 JPI 47%R 68

JX BOHNERTS RISING TEMP LILAC {5} 79%
 JE840003145753966
 DHIA HERD # 33-78-0522 CONTROL # 2884
 1-09 277 3 16280 4.9 795 3.2 527 89DCR 1819C
 2-07 279 3 22020 5.0 1100 3.3 732 90DCR 2528C
 305 2X ME AVG 3L 20298M 1071F 706P 2440C
 PPA 2228M 84F 19P / YD 2132M 78F 25P
 CDCB PTA 08/01/2022 3RECS 61%R 68%ILE
 712M -0.05% 23F -0.06% 12P 193CM\$ 201NM\$ 247FM\$
 0.8PL 0.1LIV 0.2DPR 0.5CCR -0.1HCR 3.09SCS 209GM\$
 0.1MFV 0.2DAB 0.4KET -0.5MAS -0.1MET -0.2RPL 1.38HTI
 AJCA 08/01/2022 PTAT 51%R -0.8 JUI -4.6 JPI 52%R 38
 SIRE: IGL RISING TEMP-ET GJPI 51 53%ILE

SISTER(S):
 JX BOHNERTS SOLARP LUNY {6}-P
 SELLING AS LOT 103C

NEXT DAM:
 JX BOHNERTS FRING LIZZ {4} 80%
 1-09 305 3 17330 4.3 748 3.3 576 91DCR 1989C
 SIRE: JX FARIA BROTHERS GUS FRING {3} GJPI -17 7%ILE

4TH DAM:
 BOHNERTS RILEY LANA 76%
 3-10 303 3 23120 4.6 1073 3.6 826 91DCR 2856C

LOT 104E BOHNERTS CALIBAN VEER JE840003130791197 GT9K

BORN 04/01/2021 P8 BBR 100
 FEMALE EFI 8.7% AMERICAN ID 4494/4494 JH1F JNSF

BOHNERT JERSEYS
 EAST MOLINE, IL

BREEDER & OWNER

CDCB GPTA S 10/04/2022 ORECS 72%R 93%ILE
 594M -0.04% 20F 0.05% 33P 385CM\$ 377NM\$ 307FM\$
 2.8PL 0.9LIV 0.6DPR 1.9CCR 2.5HCR 3.02SCS 368GM\$
 0.0MFV 0.1DAB 0.2KET -0.7MAS 0.7MET -0.1RPL -0.34HTI
 AJCA 10/04/2022 GPTAT 75%R 0.7 GJUI 7.6 GJPI 70%R 93
 ST SR DF RA RW RL FA FU
 0.3 -0.3 0.5 H0.3 0.3 S0.1 S0.1 1.7
 RH RUW UC UD TP TL RTR RTS
 1.4 0.0 0.0 S1.4 W0.5 L1.1 W0.7 CO.1

CDF VICEROY-ET
 JE840003002447507 GT50K BBR 100 JH1F JNSF A2A2 11JE1179
 CDCB GPTA S 08/01/2022 10851DAUS 443HRDS 21%RIP
 99%R 788M -0.01% 35F 65%ILE
 99%R 0.02% 34P 330CM\$ 328NM\$ 284FM\$ 300GM\$
 2.3PL 1.1LIV 0.3DPR 2.0CCR 4.1HCR 3.15SCS
 0.1MFV 0.2DAB 0.2KET -2.9MAS 0.7MET -0.3RPL -2.84HTI
 AJCA 08/01/2022 4928DAUS
 GPTAT 99%R 0.5 GJUI 1.0 GJPI 99%R 78

BRED: 04/13/2022 DUE: 01/17/2023 TO
 VALSIGNA PINE BLIZZARD
 JE840003126987947 BBR 100 JH1F JNSF A2A2 7JE1965
 CDCB GPTA S 08/01/2022 0%RIP
 78%R 925M 0.07% 60F 93%ILE
 78%R 0.06% 47P 581CM\$ 570NM\$ 478FM\$ 490GM\$
 4.4PL 0.0LIV -0.6DPR 0.8CCR 3.0HCR 2.95SCS
 0.0MFV 0.1DAB -0.3KET -0.1MAS 0.3MET -0.2RPL -0.12HTI
 AJCA 08/01/2022 ODAUS
 GPTAT 80%R 1.3 GJUI 7.4 GJPI 75%R 132
 SELLING A GROUP 20 HEIFERS. BUYER CHOOSES A MINIMUM OF 18.

RIVER VALLEY LEMONHEAD CARNIVAL-ET
 USA 067393764 GT13K BBR 100 JH1F JNSF
 CDCB GPTA S 10/04/2022 ORECS 90%R 97%ILE
 463M 0.03% 29F 0.00% 18P 460CM\$ 454NM\$ 429FM\$
 5.3PL 2.3LIV 2.2DPR 3.3CCR 2.4HCR 2.82SCS 429GM\$
 0.0MFV 0.2DAB -0.6KET 1.1MAS 0.7MET -0.2RPL 2.19HTI
 AJCA 10/04/2022 GPTAT 88%R 1.2 GJUI 11.9 GJPI 85%R 111

SIRE:
 PRIMUS VICEROY CALIBAN-ET
 JE840003006436062 GT99K BBR 100 JH1F JNSF A2A2 7JE1787
 CDCB GPTA S 08/01/2022 100%RIP
 82%R 814M 0.00% 40F 90%ILE
 82%R 0.02% 35P 513CM\$ 505NM\$ 452FM\$ 478GM\$
 4.5PL 1.6LIV 1.4DPR 2.8CCR 4.2HCR 2.88SCS
 0.0MFV 0.1DAB -0.1KET -1.1MAS 0.9MET -0.3RPL -1.47HTI
 AJCA 08/01/2022 ODAUS
 GPTAT 81%R 0.6 GJUI 7.2 GJPI 79%R 124

RIVER VALLEY CECE CHROME-ET
 JE840003012423929 GT BBR 100 JH1F JNSC A2A2 7JE5004
 CDCB GPTA S 08/01/2022 17006DAUS 1608HRDS 29%RIP
 99%R 508M 0.03% 31F 63%ILE
 99%R -0.02% 15P 321CM\$ 319NM\$ 315FM\$ 298GM\$
 2.5PL -1.8LIV -0.3DPR 0.2CCR 0.8HCR 2.86SCS
 -0.1MFV -0.1DAB 0.1KET -0.3MAS -0.1MET 0.0RPL -1.89HTI
 AJCA 08/01/2022 7730DAUS
 GPTAT 99%R 2.0 GJUI 15.4 GJPI 99%R 76

DAM:
 BOHNERTS CHROME VETCH
 JE840003209631919 GT45K BBR 100 JH1F JNSC
 DHIA HERD # 33-78-0522 CONTROL # 3711
 PPA 904M 82F 89P / YD 3564M 178F 289P
 CDCB GPTA S 10/04/2022 1RECS 79%R 92%ILE
 67M 0.00% 3F 0.03% 9P 363CM\$ 357NM\$ 323FM\$
 4.4PL 0.3LIV 0.8DPR 1.6CCR 0.6HCR 2.94SCS 345GM\$
 -0.1MFV 0.0DAB 0.1KET 1.7MAS 0.1MET 0.0RPL 2.12HTI
 AJCA 10/04/2022 GPTAT 80%R 0.6 GJUI 8.7 GJPI 77%R 73

BOHNERTS CREATION VELVET 81%
 USA 067662002
 DHIA HERD # 33-78-0522 CONTROL # 2002
 1-09 290 3 15050 6.2 927 4.1 620 97DCR 2147C
 2-08 305 3 15100 6.4 970 4.4 661 92DCR 2291C
 3-08 292 3 14460 6.7 964 4.4 642 91DCR 2226C
 4-08 305 3 16050 6.6 1053 4.2 672 92DCR 2328C
 5-09 291 3 17190 6.5 1109 4.2 722 90DCR 2501C
 6-08 264 3 15350 5.8 887 4.3 657 87DCR 2277C
 305 2X ME AVG 6L 16458M 1074F 712P 2468C
 PPA -3146M 24F -35P / YD -2070M 26F -12P
 CDCB PTA 08/01/2022 5RECS 63%R 86%ILE
 -676M 0.25% 19F 0.13% 3P 314CM\$ 300NM\$ 190FM\$
 3.2PL 0.6LIV 0.5DPR 1.6CCR -0.7HCR 2.96SCS 289GM\$
 -0.1MFV 0.1DAB 0.2KET 1.4MAS 0.5MET 0.1RPL 2.38HTI
 AJCA 08/01/2022 PTAT 52%R -0.9 JUI -2.4 JPI 53%R 57
 SIRE: DODAN CRITICAL CREATION GJPI 53 57%ILE

NEXT DAM:
 BOHNERTS MYSTIC VETCH 90%
 5-10 305 3 25150 5.4 1360 4.1 1037 99DCR 3592C
 SIRE: BLUE MIST IMPULS MYSTIC GJPI 12 13%ILE

4TH DAM:
 BOHNERTS PATCH VERONICA 75%
 4-01 305 2 21750 4.9 1071 3.6 790 102DCR 2732C

LOT 104F JX BOHNERTS CALIBAN ASHLEY {6} JE840003130791201 GT9K

BORN 04/08/2021 P8 BBR 100
 FEMALE EFI 8.3% AMERICAN ID 4498/4498 JH1F JNSF

CDCB GPTA S 10/04/2022 ORECS 73%R 92%ILE
 750M -0.01% 34F 0.01% 29P 366CM\$ 361NM\$ 328FM\$
 2.8PL 0.8LIV 0.7DPR 1.6CCR 3.2HCR 2.91SCS 338GM\$
 0.1MFV 0.2DAB 0.0KET -0.9MAS 0.7MET -0.2RPL 0.46HTI
 AJCA 10/04/2022 GPTAT 75%R 0.3 GJUI 5.7 GJPI 70%R 93
 ST SR DF RA RW RL FA FU
 1.6 0.4 -0.2 L0.7 1.0 S0.1 S0.4 1.9
 RH RUW UC UD TP TL RTR RTS
 0.9 -1.2 -0.9 S1.7 W1.3 L0.2 W1.7 C0.7

BRED: 03/29/2022 DUE: 01/02/2023 TO
 JX PRIMUS THRASHER CALLAN {5}-ET
 JE840003213193851 BBR 100 JH1F JNSF A2A2 7JE1956
 CDCB GPTA S 08/01/2022 0%RIP
 77%R 1298M -0.14% 31F 95%ILE
 77%R -0.02% 42P 651CM\$ 646NM\$ 627FM\$ 604GM\$
 6.9PL 3.4LIV 2.4DPR 3.3CCR 3.0HCR 2.84SCS
 -0.1MFV 0.3DAB -0.4KET -0.6MAS 0.3MET -0.2RPL -1.20HTI
 AJCA 08/01/2022 ODAUS
 GPTAT 79%R 0.8 GJUI 10.2 GJPI 74%R 150
 SELLING A GROUP 20 HEIFERS. BUYER CHOOSES A MINIMUM OF 18.

SIRE:
 PRIMUS VICEROY CALIBAN-ET
 JE840003006436062 GT99K BBR 100 JH1F JNSF A2A2 7JE1787
 CDCB GPTA S 08/01/2022 100%RIP
 82%R 814M 0.00% 40F 90%ILE
 82%R 0.02% 35P 513CM\$ 505NM\$ 452FM\$ 478GM\$
 4.5PL 1.6LIV 1.4DPR 2.8CCR 4.2HCR 2.88SCS
 0.0MFV 0.1DAB -0.1KET -1.1MAS 0.9MET -0.3RPL -1.47HTI
 AJCA 08/01/2022 ODAUS
 GPTAT 81%R 0.6 GJUI 7.2 GJPI 79%R 124

DAM:
 JX BOHNERTS ASENSIO AMBER {5}
 JE840003209631994 GT45K BBR 100 JH1C JNSF
 DHIA HERD # 33-78-0522 CONTROL # 3786
 1-08 305 3 16500 5.2 865 3.9 641 90DCR 2218C
 305 2X ME AVG 1L 19401M 1050F 776P 2687C
 1-11 82% 3-01 82%
 ST SR DF RA RW RL FA FU RH RUW UC UD TP TL RTR RTS
 40 32 30 33 34 21 35 31 36 39 22 23 26 18 35 26
 PPA -9M 29F 49P / YD 177M 27F 42P
 CDCB GPTA S 10/04/2022 1RECS 80%R 89%ILE
 402M 0.12% 45F 0.08% 31P 342CM\$ 329NM\$ 236FM\$
 1.4PL 0.0LIV -1.0DPR -0.3CCR 0.5HCR 2.86SCS 282GM\$
 0.2MFV 0.3DAB -0.1KET 0.3MAS -0.2MET -0.1RPL 3.63HTI
 AJCA 10/04/2022 GPTAT 80%R 0.7 GJUI 9.5 GJPI 75%R 89

STAR ROCK FARMS OWNER
 CONESTOGA, PA
 BOHNERT JERSEYS BREEDER
 EAST MOLINE, IL

CDF VICEROY-ET
 JE840003002447507 GT50K BBR 100 JH1F JNSF A2A2 11JE1179
 CDCB GPTA S 08/01/2022 10851DAUS 443HRDS 21%RIP
 99%R 788M -0.01% 35F 65%ILE
 99%R 0.02% 34P 330CM\$ 328NM\$ 284FM\$ 300GM\$
 2.3PL 1.1LIV 0.3DPR 2.0CCR 4.1HCR 3.15SCS
 0.1MFV 0.2DAB 0.2KET -2.9MAS 0.7MET -0.3RPL -2.84HTI
 AJCA 08/01/2022 4928DAUS
 GPTAT 99%R 0.5 GJUI 1.0 GJPI 99%R 78

RIVER VALLEY LEMONHEAD CARNIVAL-ET
 USA 067393764 GT13K BBR 100 JH1F JNSF
 CDCB GPTA S 10/04/2022 ORECS 90%R 97%ILE
 463M 0.03% 29F 0.00% 18P 460CM\$ 454NM\$ 429FM\$
 5.3PL 2.3LIV 2.2DPR 3.3CCR 2.4HCR 2.82SCS 429GM\$
 0.0MFV 0.2DAB -0.6KET 1.1MAS 0.7MET -0.2RPL 2.19HTI
 AJCA 10/04/2022 GPTAT 88%R 1.2 GJUI 11.9 GJPI 85%R 111

JX FARIA BROTHERS ASENSIO {4}-ET
 JE840003140305961 GT99K BBR 100 JH1F JNSF A2A2 551JE1710
 CDCB GPTA S 08/01/2022 135DAUS 18HRDS 66%RIP
 94%R 980M 0.06% 60F 89%ILE
 94%R 0.08% 53P 513CM\$ 500NM\$ 390FM\$ 475GM\$
 1.5PL -3.1LIV -1.0DPR -0.4CCR 2.2HCR 3.02SCS
 0.1MFV 0.4DAB 0.2KET -0.5MAS 0.0MET 0.4RPL 2.45HTI
 AJCA 08/01/2022 26DAUS
 GPTAT 87%R 0.8 GJUI 5.9 GJPI 88%R 122

JX BOHNERTS DEGROM ARACELY {4} 81%
 JE840003147704740 GT45K BBR 100 JH1C JNSF
 DHIA HERD # 33-78-0522 CONTROL # 3026
 1-09 305 3 18430 5.5 1006 3.8 709 91DCR 2454C
 2-09 283 3 19550 5.4 1060 3.8 745 91DCR 2578C
 3-08 305 3 25370 5.0 1268 3.8 975 90DCR 3374C
 305 2X ME AVG 3L 23379M 1251F 901P 3118C
 PPA 2919M 154F 129P / YD 1663M 99F 80P
 CDCB GPTA S 10/04/2022 3RECS 82%R 32%ILE
 -134M 0.09% 13F 0.05% 6P 26CM\$ 17NM\$ -35FM\$
 -0.3PL 1.0LIV -0.8DPR -0.5CCR -0.7HCR 2.84SCS -16GM\$
 0.2MFV 0.1DAB -0.3KET -0.2MAS -0.8MET -0.5RPL 1.14HTI
 AJCA 10/04/2022 GPTAT 82%R 0.5 GJUI 7.0 GJPI 78%R 17
 SIRE: JX FARIA BROTHERS DEGROM {3}-ET GJPI 19 15%ILE

SISTER(S):
 BOHNERTS HOSTAGE ANGOLA 81%
 2-01 305 3 20080 5.6 1127 4.0 800 98DCR 2770C
 BOHNERTS COLTON ARACELY 83%
 2-09 305 3 18470 6.3 1156 3.8 698 104DCR 2415C

NEXT DAM:
 BOHNERTS MILES ARACELY 90%
 2-08 305 2 22390 5.8 1289 4.0 887 102DCR 3071C
 SIRE: THREE VALLEYS COUNTRY MILES-ET GJPI -43 5%ILE

4TH DAM:
 BOHNERTS SPECTACULAR ALTAMA 91%
 3-08 305 2 24260 4.9 1185 3.8 923 102DCR 3177C

LOT 104G JX BOHNERTS BIONIC SARAH {5} JE840003130791204

BORN 04/11/2021 P4
 FEMALE EFI 9.4% AMERICAN ID 4501/4501

PA 837M 20F 22P
 259CM\$ 259NM\$ 269FM\$
 1.4PL -0.5DPR 0.7CCR 2.4HCR 2.87SCS
 PA TYPE 0.7 JPI 34%R 62
 ST SR DF RA RW RL FA FU
 -0.1 0.2 0.9 H0.4 0.2 S0.3 S0.2 1.2
 RH RUW UC UD TP TL RTR RTS
 1.1 0.5 0.3 S0.1 C1.5 L0.4

BRED: 04/15/2022 DUE: 01/19/2023 TO
 FOREST GLEN JIGGY JALAPENO-ET
 USA 067650510 BBR 100 JH1F JNSF A2A2 551JE1829
 CDCB GPTA S 08/01/2022 0%RIP
 78%R 1146M 0.01% 58F 98%ILE
 78%R 0.05% 53P 735CM\$ 721NM\$ 629FM\$ 633GM\$
 5.3PL 0.7LIV -1.2DPR -0.2CCR 1.2HCR 2.84SCS
 0.1MFV 0.2DAB 0.3KET -1.3MAS 0.6MET 0.0RPL 0.23HTI
 AJCA 08/01/2022 ODAUS
 GPTAT 80%R 1.0 GJUI 5.6 GJPI 75%R 153
 SELLING A GROUP 20 HEIFERS. BUYER CHOOSES A MINIMUM OF 18.

SIRE:
 RIVER VALLEY BUTTONS BIONIC-ET
 JE840003133234887 GT99K BBR 100 JH1F JNSF A1A2 777JE10045
 CDCB GPTA S 08/01/2022 190DAUS 28HRDS 93%RIP
 94%R 1568M -0.17% 36F 79%ILE
 95%R -0.08% 40P 390CM\$ 391NM\$ 418FM\$ 328GM\$
 2.5PL 0.5LIV -1.2DPR 0.6CCR 3.6HCR 2.83SCS
 0.1MFV 0.2DAB 0.7KET -2.6MAS -0.3MET -0.5RPL -2.16HTI
 AJCA 08/01/2022 12DAUS
 GPTAT 84%R 1.3 GJUI 10.7 GJPI 89%R 98

DAM:
 JX BOHNERTS CONTENDER SIMPLE {4}
 JE840003201526693
 DHIA HERD # 33-78-0522 CONTROL # 3282
 1-09 298 3 16950 4.8 809 3.6 606 90DCR 2095C
 2-09 250 3 18260 4.8 885 3.5 636 89DCR 2198C
 305 2X ME AVG 2L 19899M 994F 723P 2500C
 2-05 78% 3-00 86%
 ST SR DF RA RW RL FA FU RH RUW UC UD TP TL RTR RTS
 37 34 39 23 32 37 29 37 42 46 33 18 34 19 44 29
 PPA 123M -2F 1P / YD 182M 3F 4P
 CDCB PTA 08/01/2022 2RECS 55%R 52%ILE
 106M -0.01% 4F 0.00% 4P 128CM\$ 126NM\$ 119FM\$
 0.3PL -2.1LIV 0.3DPR 0.7CCR 1.2HCR 2.91SCS 156GM\$
 0.0MFV 0.1DAB -0.1KET -1.5MAS -0.1MET 0.0RPL -2.32HTI
 AJCA 08/01/2022 PTAT 47%R 0.0 JUI 1.8 JPI 47%R 26

BOHNERT JERSEYS BREEDER & OWNER
 EAST MOLINE, IL

CDF VICEROY-ET
 JE840003002447507 GT50K BBR 100 JH1F JNSF A2A2 11JE1179
 CDCB GPTA S 08/01/2022 10851DAUS 443HRDS 21%RIP
 99%R 788M -0.01% 35F 65%ILE
 99%R 0.02% 34P 330CM\$ 328NM\$ 284FM\$ 300GM\$
 2.3PL 1.1LIV 0.3DPR 2.0CCR 4.1HCR 3.15SCS
 0.1MFV 0.2DAB 0.2KET -2.9MAS 0.7MET -0.3RPL -2.84HTI
 AJCA 08/01/2022 4928DAUS
 GPTAT 99%R 0.5 GJUI 1.0 GJPI 99%R 78
 AHLEM VOLCANO BUTTONS 42731 91%
 USA 072720947 GT8K BBR 100 JH1F JNSF
 TATTOO /A42731
 DHIA HERD # 33-87-0722 CONTROL # 42731
 1-09 305 3 16930 5.8 980 4.0 673 103DCR 2330C
 3-01 305 3 16910 5.1 859 4.2 707 104DCR 2359C
 305 2X ME AVG 3L 13540M 721F 553P 1853C
 PPA 634M 118F 54P / YD 1111M 101F 54P
 CDCB GPTA S 10/04/2022 3RECS 88%R 86%ILE
 607M 0.06% 43F 0.01% 25P 312CM\$ 306NM\$ 270FM\$
 0.2PL -0.5LIV -2.6DPR -1.0CCR 2.2HCR 2.88SCS 263GM\$
 0.1MFV 0.2DAB 0.4KET -2.6MAS -0.7MET -0.5RPL -2.68HTI
 AJCA 10/04/2022 GPTAT 85%R 1.2 GJUI 10.3 GJPI 83%R 71

JX AARDEMA CONTENDER {3}
 JE840003012658912 GT99K BBR 100 JH1F JNSF 1JE992
 CDCB GPTA S 08/01/2022 528DAUS 39HRDS 8%RIP
 98%R 578M -0.14% -2F 14%ILE
 98%R -0.04% 13P 86CM\$ 88NM\$ 107FM\$ 70GM\$
 0.9PL -1.2LIV -0.2DPR 0.1CCR 3.5HCR 2.97SCS
 0.2MFV 0.3DAB -0.3KET -2.6MAS -0.9MET 0.1RPL -1.79HTI
 AJCA 08/01/2022 74DAUS
 GPTAT 91%R 0.4 GJUI 3.0 GJPI 95%R 21

BOHNERTS JUPITER SIMPLE 83%
 USA 067491666
 DHIA HERD # 33-78-0522 CONTROL # 1666
 1-11 283 2 16410 6.0 980 3.8 621 100DCR 2148C
 2-09 282 2 15990 6.2 998 4.1 650 101DCR 2251C
 3-09 305 3 22060 6.1 1352 3.8 835 94DCR 2889C
 5-00 276 3 13140 6.4 835 4.0 532 91DCR 1842C
 305 2X ME AVG 4L 18483M 1160F 733P 2538C
 PPA -2000M 54F -34P / YD -1169M 26F -18P
 CDCB PTA 08/01/2022 4RECS 62%R 51%ILE
 -327M 0.14% 13F 0.04% -3P 125CM\$ 120NM\$ 86FM\$
 0.4PL -3.0LIV 0.1DPR 0.5CCR -1.0HCR 2.92SCS 150GM\$
 -0.2MFV -0.1DAB 0.2KET -0.3MAS 0.7MET 0.0RPL -2.49HTI
 AJCA 08/01/2022 PTAT 53%R -0.5 JUI -6.8 JPI 54%R 15
 SIRE: SUN VALLEY IMPULS JUPITER GJPI 13 15%ILE

SISTER(S):
 BOHNERTS SEVILLE SIPPY 84%
 1-10 283 2 17620 4.6 816 3.6 630 100DCR 2178C
 BOHNERTS TITAMUIM SIMPLE 80%
 3-08 305 3 22420 5.8 1301 4.0 897 92DCR 3106C

NEXT DAM:
 BOHNERTS CHAMP SINCH 85%
 3-11 305 2 22620 5.0 1128 4.1 922 102DCR 3088C
 SIRE: MARGANDALE CHERRY CHAMP (TWIN) GJPI -5 8%ILE

4TH DAM:
 BOHNERTS JEWELER SIMPLE 82%
 1-11 275 2 13660 4.9 663 4.1 555 100DCR 1833C

LOT 104H BOHNERTS CALIBAN MAMA JE840003130791206 GT9K

BORN 04/11/2021 P5 BBR 100
 FEMALE EFI 8.2% AMERICAN ID 4503/4503 JH1F JNSF

BOHNERT, TYLER
 EAST MOLINE, IL BREEDER & OWNER

CDCB GPTA S 10/04/2022 ORECS 73%R 84%ILE
 727M 0.01% 38F 0.01% 28P 288CM\$ 286NM\$ 258FM\$
 1.9PL 0.0LIV -0.1DPR 0.7CCR 2.9HCR 3.05SCS 252GM\$
 -0.1MFV 0.1DAB -0.1KET -3.0MAS 0.5MET -0.2RPL -5.85HTI
 AJCA 10/04/2022 GPTAT 75%R 0.6 GJUI 4.4 GJPI 70%R 67
 ST SR DF RA RW RL FA FU
 2.0 0.9 0.4 L0.1 1.1 S0.1 S0.2 1.5
 RH RUW UC UD TP TL RTR RTS
 0.9 0.2 -0.3 S0.9 W0.5 L0.9 W0.8 C0.5

CDF VICEROY-ET
 JE840003002447507 GT50K BBR 100 JH1F JNSF A2A2 11JE1179
 CDCB GPTA S 08/01/2022 10851DAUS 443HRDS 21%RIP
 99%R 788M -0.01% 35F 65%ILE
 99%R 0.02% 34P 330CM\$ 328NM\$ 284FM\$ 300GM\$
 2.3PL 1.1LIV 0.3DPR 2.0CCR 4.1HCR 3.15SCS
 0.1MFV 0.2DAB 0.2KET -2.9MAS 0.7MET -0.3RPL -2.84HTI
 AJCA 08/01/2022 4928DAUS
 GPTAT 99%R 0.5 GJUI 1.0 GJPI 99%R 78

BRED: 04/13/2022 DUE: 01/17/2023 TO
 AHLEM MIAMI PATRONUS-ET
 JE840003213753889 BBR 100 JH1F JNSF A2A2 507JE1987
 CDCB GPTA S 08/01/2022 0%RIP
 77%R 1217M -0.09% 38F 94%ILE
 77%R 0.03% 52P 580CM\$ 574NM\$ 505FM\$ 514GM\$
 4.1PL 1.8LIV -0.6DPR 0.4CCR 0.1HCR 3.10SCS
 0.0MFV 0.1DAB 0.0KET -1.2MAS 0.4MET 0.1RPL -1.44HTI
 AJCA 08/01/2022 ODAUS
 GPTAT 80%R 1.0 GJUI 2.9 GJPI 74%R 119
 SELLING A GROUP 20 HEIFERS. BUYER CHOOSES A MINIMUM OF 18.

RIVER VALLEY LEMONHEAD CARNIVAL-ET
 USA 067393764 GT13K BBR 100 JH1F JNSF
 CDCB GPTA S 10/04/2022 ORECS 90%R 97%ILE
 463M 0.03% 29F 0.00% 18P 460CM\$ 454NM\$ 429FM\$
 5.3PL 2.3LIV 2.2DPR 3.3CCR 2.4HCR 2.82SCS 429GM\$
 0.0MFV 0.2DAB -0.6KET 1.1MAS 0.7MET -0.2RPL 2.19HTI
 AJCA 10/04/2022 GPTAT 88%R 1.2 GJUI 11.9 GJPI 85%R 111

SIRE:
 PRIMUS VICEROY CALIBAN-ET
 JE840003006436062 GT99K BBR 100 JH1F JNSF A2A2 7JE1787
 CDCB GPTA S 08/01/2022 100%RIP
 82%R 814M 0.00% 40F 90%ILE
 82%R 0.02% 35P 513CM\$ 505NM\$ 452FM\$ 478GM\$
 4.5PL 1.6LIV 1.4DPR 2.8CCR 4.2HCR 2.88SCS
 0.0MFV 0.1DAB -0.1KET -1.1MAS 0.9MET -0.3RPL -1.47HTI
 AJCA 08/01/2022 ODAUS
 GPTAT 81%R 0.6 GJUI 7.2 GJPI 79%R 124

PROGENESIS SKYLER-ET
 JECAN000012672209 GT99K BBR 100 JH1F JNSF 200JE1132
 CDCB GPTA S 08/01/2022 1596DAUS 109HRDS 52%RIP
 99%R 1249M 0.19% 104F 92%ILE
 99%R -0.04% 37P 563CM\$ 565NM\$ 571FM\$ 529GM\$
 1.0PL -1.2LIV -1.6DPR -1.0CCR 3.4HCR 3.11SCS
 0.0MFV 0.1DAB 0.4KET -4.6MAS 0.8MET 0.1RPL -6.73HTI
 AJCA 08/01/2022 584DAUS
 GPTAT 98%R 0.4 GJUI -0.4 GJPI 95%R 112

DAM:
 BOHNERTS SKYLER MARTY (TWIN)
 JE840003209631987
 DHIA HERD # 33-78-0522 CONTROL # 3779
 1-08 291 3 20090 4.7 941 3.4 684 88DCR 2363C
 305 2X ME AVG 1L 24332M 1175F 853P 2948C
 2-00 80% 3-01 81%
 ST SR DF RA RW RL FA FU RH RUW UC UD TP TL RTR RTS
 34 30 30 32 23 18 25 39 42 41 23 25 26 22 35 28
 PPA 3054M 65F 75P / YD 3139M 64F 73P
 CDCB PTA 08/01/2022 2RECS 53%R 65%ILE
 574M 0.02% 33F -0.02% 17P 184CM\$ 187NM\$ 191FM\$
 0.3PL -0.2LIV 0.8DPR 1.5CCR 2.4HCR 3.12SCS 207GM\$
 0.0MFV 0.1DAB 0.2KET -1.9MAS 0.6MET 0.1RPL -2.34HTI
 AJCA 08/01/2022 PTAT 46%R 0.7 JUI 3.4 JPI 46%R 49

BOHNERTS PRIMERO MARLIN 85%
 USA 067762225
 DHIA HERD # 33-78-0522 CONTROL # 2225
 1-11 294 3 18430 5.2 960 4.0 736 88DCR 2548C
 2-11 305 3 20010 5.6 1125 4.1 827 92DCR 2865C
 3-11 305 3 19530 5.1 988 3.9 771 92DCR 2652C
 305 2X ME AVG 4L 20368M 1071F 810P 2802C
 PPA -18M 21F 52P / YD -695M -13F 17P
 CDCB PTA 08/01/2022 4RECS 59%R 16%ILE
 -727M 0.06% -22F 0.08% -10P -138CM\$ -141NM\$ -191FM\$
 -0.3PL 0.8LIV 2.9DPR 3.5CCR 1.3HCR 3.15SCS -69GM\$
 0.0MFV 0.0DAB -0.1KET 0.8MAS 0.4MET 0.1RPL 1.47HTI
 AJCA 08/01/2022 PTAT 50%R 0.8 JUI 8.8 JPI 51%R -8
 SIRE: EVANGELO DEL PRIMERO GJPI -47 4%ILE

NEXT DAM:
 BOHNERTS REBELLION MARLANA 82%
 SIRE: BW REBELLION GJPI -8 7%ILE
 4TH DAM:
 BOHNERTS HANCOCK MARLIN

LOT 104I JX BOHNERTS JAYWALK ANITA {6} JE840003130791210

BORN 04/15/2021 P4
 FEMALE EFI 9.4% AMERICAN ID 4507/4507

BOHNERT JERSEYS BREEDER & OWNER
 EAST MOLINE, IL

PA 690M 30F 27P
 331CM\$ 324NM\$ 288FM\$
 2.7PL -1.4DPR -1.3CCR 0.4HCR 2.83SCS
 PA TYPE 0.9 JPI 32%R 65
 ST SR DF RA RW RL FA FU
 0.4 0.5 0.6 L0.3 0.4 S0.2 S0.3 0.8
 RH RUW UC UD TP TL RTR RTS
 0.3 0.3 0.4 D0.1 C0.4 L0.1

JX SUNSET CANYON GOT MAID {5}-ET
 USA 119407594 GT99K BBR 100 JH1F JNSF A1A2 551JE1650
 CDCB GPTA S 08/01/2022 3080DAUS 175HRDS 16%RIP
 99%R 1597M -0.03% 70F 95%ILE
 99%R 0.02% 62P 671CM\$ 659NM\$ 587FM\$ 514GM\$
 4.4PL -2.0LIV -3.5DPR -2.9CCR -1.6HCR 2.80SCS
 -0.1MFV -0.2DAB 0.3KET -2.2MAS 0.4MET -0.1RPL -5.29HTI
 AJCA 08/01/2022 1486DAUS
 GPTAT 99%R 0.5 GJUI -6.0 GJPI 98%R 122

BRED: 04/08/2022 DUE: 01/12/2023 TO
 VALSIGNA PINE BLIZZARD
 JE840003126987947 BBR 100 JH1F JNSF A2A2 7JE1965
 CDCB GPTA S 08/01/2022 0%RIP
 78%R 925M 0.07% 60F 93%ILE
 78%R 0.06% 47P 581CM\$ 570NM\$ 478FM\$ 490GM\$
 4.4PL 0.0LIV -0.6DPR 0.8CCR 3.0HCR 2.95SCS
 0.0MFV 0.1DAB -0.3KET -0.1MAS 0.3MET -0.2RPL -0.12HTI
 AJCA 08/01/2022 0DAUS
 GPTAT 80%R 1.3 GJUI 7.4 GJPI 75%R 132
 SELLING A GROUP 20 HEIFERS. BUYER CHOOSES A MINIMUM OF 18.

SUN VALLEY DIMENSION JERSEE 90%
 USA 118371821 GT8K BBR 100 JH1F JNSF
 TATTOO S3212/S3212
 DHIA HERD # 92-23-0481 CONTROL # 3212
 3-01 305 2 18690 5.3 986 4.1 770 97DCR 2649C
 4-06 305 2 19390 5.0 963 4.1 788 98DCR 2638C
 5-08 298 2 17230 4.7 808 4.0 685 98DCR 2246C
 6-08 305 2 18220 4.6 845 3.9 718 97DCR 2351C
 305 2X ME AVG 6L 17918M 882F 722P 2408C
 PPA 283M 84F 98P / YD -253M 76F 68P
 CDCB GPTA S 10/04/2022 5RECS 91%R 67%ILE
 -213M 0.25% 43F 0.17% 29P 215CM\$ 195NM\$ 30FM\$
 -1.1PL 0.1LIV 0.6DPR 1.1CCR 2.5HCR 3.00SCS 227GM\$
 0.0MFV -0.1DAB -0.5KET -1.5MAS -0.3MET 0.1RPL -3.74HTI
 AJCA 10/04/2022 GPTAT 89%R 0.2 GJUI -2.2 GJPI 87%R 66

SIRE:
 JX SUN VALLEY JAYWALK {6}-ET
 USA 173324101 GT99K BBR 100 JH1F JNSF 777JE1196
 CDCB GPTA S 08/01/2022 39DAUS 10HRDS 98%RIP
 89%R 892M 0.02% 48F 88%ILE
 89%R 0.05% 43P 493CM\$ 480NM\$ 398FM\$ 396GM\$
 3.6PL -1.0LIV -1.3DPR -1.0CCR 0.6HCR 2.82SCS
 0.0MFV -0.1DAB -0.3KET -0.7MAS -0.2MET 0.0RPL -2.12HTI
 AJCA 08/01/2022 4DAUS
 GPTAT 82%R 0.5 GJUI -2.3 GJPI 84%R 100

JX FARIA BROTHERS WILFORK {4}-ET
 JE840003140371429 GT99K BBR 100 JH1F JNSF A1A2 551JE1704
 CDCB GPTA S 08/01/2022 253DAUS 19HRDS 38%RIP
 96%R 617M -0.10% 9F 28%ILE
 97%R 0.00% 22P 174CM\$ 168NM\$ 145FM\$ 66GM\$
 2.3PL -0.2LIV -1.8DPR -2.1CCR 0.5HCR 2.79SCS
 0.3MFV 0.3DAB 0.3KET -1.2MAS 0.6MET 0.1RPL 2.92HTI
 AJCA 08/01/2022 130DAUS
 GPTAT 94%R 1.1 GJUI 4.2 GJPI 91%R 36

DAM:
 JX BOHNERTS WILFORK AMITY {5}
 JE840003209631988
 DHIA HERD # 33-78-0522 CONTROL # 3780
 1-08 287 3 18440 4.6 847 3.3 605 88DCR 2089C
 305 2X ME AVG 1L 22550M 1068F 761P 2629C
 1-11 84%
 ST SR DF RA RW RL FA FU RH RUW UC UD TP TL RTR RTS
 34 31 37 29 28 34 27 34 37 34 35 24 23 19 26 29
 PPA 1677M 24F 21P / YD 1600M 13F 18P
 CDCB PTA 08/01/2022 2RECS 53%R 61%ILE
 488M -0.05% 12F -0.03% 11P 168CM\$ 167NM\$ 178FM\$
 1.8PL 0.1LIV -1.5DPR -1.6CCR 0.1HCR 2.83SCS 96GM\$
 0.1MFV 0.2DAB 0.3KET -0.6MAS 0.4MET 0.1RPL 1.44HTI
 AJCA 08/01/2022 PTAT 42%R 1.2 JUI 2.9 JPI 45%R 30

JX BOHNERTS OLIVER AMY {6}-P 81%
 JE840003147704726
 DHIA HERD # 33-78-0522 CONTROL # 3012
 1-09 305 3 14350 5.9 840 3.8 548 90DCR 1896C
 2-09 305 3 20910 5.8 1209 3.8 804 91DCR 2782C
 305 2X ME AVG 2L 19852M 1170F 767P 2654C
 PPA 509M 110F 21P / YD -30M 79F 5P
 CDCB PTA 08/01/2022 2RECS 59%R 73%ILE
 146M 0.08% 25F -0.01% 3P 227CM\$ 225NM\$ 228FM\$
 1.2PL 0.4LIV -1.2DPR -1.2CCR -0.4HCR 2.89SCS 192GM\$
 0.0MFV 0.2DAB 0.4KET -0.1MAS 0.1MET 0.1RPL 1.33HTI
 AJCA 08/01/2022 PTAT 41%R 1.1 JUI 8.9 JPI 51%R 43
 SIRE: DUTCH HOLLOW OLIVER-P GJPI 12 18%ILE

SISTER(S):
 JX BOHNERTS RISING TEMP AUNTY {6} 90%
 5-00 291 3 24890 5.3 1307 3.8 951 84DCR 3291C
 JX BOHNERTS ED REED AUNTY {5} 82%
 1-10 305 3 17760 5.5 977 3.7 661 91DCR 2286C

NEXT DAM:
 JX BOHNERTS LIMELIGHT AMITY {5} (TWIN) 90%
 3-08 305 3 19920 5.6 1124 3.7 740 93DCR 2560C
 SIRE: CAL-MART CRITIC LIMELIGHT {6}-P GJPI 76 68%ILE

4TH DAM:
 JX BOHNERTS DANDY AUNTY {4} 85%
 3-01 301 3 24600 4.9 1215 3.7 916 100DCR 3169C

LOT 104J BOHNERTS JAYWALK DARLEY JE840003130791218

BORN 04/18/2021 P3
 FEMALE EFI 9.3% AMERICAN ID 4515/4515

PA 387M 21F 20P
 251CM\$ 243NM\$ 202FM\$
 2.6PL -0.9DPR -0.3CCR 0.4HCR 2.86SCS
 PA TYPE 0.7 JPI 33%R 50
 ST SR DF RA RW RL FA FU
 0.6 0.3 0.1 L0.7 0.5 S0.1 S0.4 1.2
 RH RUW UC UD TP TL RTR RTS
 0.1 -0.3 -0.1 S0.8 C0.5 S0.1

BRED: 04/25/2022 DUE: 01/29/2023 TO
 FOUR J MONSTER {6}-P-ET
 JE840003209703049 BBR 100 JH1F JNSF A2A2 7JE2000
 CDCB GPTA S 08/01/2022 0%RIP
 77%R 988M 0.13% 77F 97%ILE
 77%R 0.08% 53P 732CM\$ 716NM\$ 602FM\$ 697GM\$
 3.9PL 1.0LIV 0.7DPR 1.8CCR 2.6HCR 2.85SCS
 0.1MFV 0.5DAB -0.1KET -0.6MAS -0.1MET 0.0RPL 2.07HTI
 AJCA 08/01/2022 ODAUS
 GPTAT 79%R 0.2 GJUI -4.3 GJPI 74%R 169
 SELLING A GROUP 20 HEIFERS. BUYER CHOOSES A MINIMUM OF 18.

SIRE:
 JX SUN VALLEY JAYWALK {6}-ET
 USA 173324101 GT99K BBR 100 JH1F JNSF 777JE1196
 CDCB GPTA S 08/01/2022 39DAUS 10HRDS 98%RIP
 89%R 892M 0.02% 48F 88%ILE
 89%R 0.05% 43P 493CM\$ 480NM\$ 398FM\$ 396GM\$
 3.6PL -1.0LIV -1.3DPR -1.0CCR 0.6HCR 2.82SCS
 0.0MFV -0.1DAB -0.3KET -0.7MAS -0.2MET 0.0RPL -2.12HTI
 AJCA 08/01/2022 4DAUS
 GPTAT 82%R 0.5 GJUI -2.3 GJPI 84%R 100

DAM:
 BOHNERTS LEMONHEAD DANNA
 JE840003209631923
 DHIA HERD # 33-78-0522 CONTROL # 3715
 1-10 305 3 15940 4.7 754 3.6 575 90DCR 1988C
 305 2X ME AVG 1L 18125M 882F 673P 2328C
 2-01 78% 3-03 86%
 ST SR DF RA RW RL FA FU RH RUW UC UD TP TL RTR RTS
 28 25 40 18 31 33 29 35 43 41 32 34 25 21 26 25
 PPA -1153M -72F -38P / YD -1957M -111F -63P
 CDCB PTA 08/01/2022 2RECS 54%R 31%ILE
 -119M -0.01% -7F 0.00% -4P 9CM\$ 6NM\$ 5FM\$
 1.6PL -0.1LIV -0.5DPR 0.4CCR 0.2HCR 2.89SCS -36GM\$
 -0.1MFV 0.1DAB -0.5KET 0.6MAS 0.4MET 0.1RPL 0.08HTI
 AJCA 08/01/2022 PTAT 47%R 0.9 JUI 5.5 JPI 48%R 0

BOHNERT JERSEYS BREEDER & OWNER
 EAST MOLINE, IL

JX SUNSET CANYON GOT MAID {5}-ET
 USA 119407594 GT99K BBR 100 JH1F JNSF A1A2 551JE1650
 CDCB GPTA S 08/01/2022 3080DAUS 175HRDS 16%RIP
 99%R 1597M -0.03% 70F 95%ILE
 99%R 0.02% 62P 671CM\$ 659NM\$ 587FM\$ 514GM\$
 4.4PL -2.0LIV -3.5DPR -2.9CCR -1.6HCR 2.80SCS
 -0.1MFV -0.2DAB 0.3KET -2.2MAS 0.4MET -0.1RPL -5.29HTI
 AJCA 08/01/2022 1486DAUS
 GPTAT 99%R 0.5 GJUI -6.0 GJPI 98%R 122
 SUN VALLEY DIMENSION JERSEE 90%
 USA 118371821 GT8K BBR 100 JH1F JNSF
 TATTOO S3212/S3212
 DHIA HERD # 92-23-0481 CONTROL # 3212
 3-01 305 2 18690 5.3 986 4.1 770 97DCR 2649C
 4-06 305 2 19390 5.0 963 4.1 788 98DCR 2638C
 5-08 298 2 17230 4.7 808 4.0 685 98DCR 2246C
 6-08 305 2 18220 4.6 845 3.9 718 97DCR 2351C
 305 2X ME AVG 6L 17918M 882F 722P 2408C
 PPA 283M 84F 98P / YD -253M 76F 68P
 CDCB GPTA S 10/04/2022 5RECS 91%R 67%ILE
 -213M 0.25% 43F 0.17% 29P 215CM\$ 195NM\$ 30FM\$
 -1.1PL 0.1LIV 0.6DPR 1.1CCR 2.5HCR 3.00SCS 227GM\$
 0.0MFV -0.1DAB -0.5KET -1.5MAS -0.3MET 0.1RPL -3.74HTI
 AJCA 10/04/2022 GPTAT 89%R 0.2 GJUI -2.2 GJPI 87%R 66

STEINHAUERS SAMSON LEMONHEAD
 USA 118662185 GT80K BBR 100 JH1F JNSF A2A2 14JE670
 CDCB GPTA S 08/01/2022 13091DAUS 1431HRDS 19%RIP
 99%R -318M 0.15% 16F 14%ILE
 99%R 0.07% 3P 107CM\$ 97NM\$ 33FM\$ 74GM\$
 1.5PL 0.5LIV 0.5DPR 1.6CCR 0.0HCR 2.85SCS
 -0.2MFV 0.0DAB -1.4KET 0.8MAS 0.6MET 0.1RPL -2.09HTI
 AJCA 08/01/2022 5132DAUS
 GPTAT 99%R 1.0 GJUI 7.3 GJPI 99%R 32

BOHNERTS RENO DAFFY 88%
 JE840003138369164
 DHIA HERD # 33-78-0522 CONTROL # 2541
 1-09 305 3 18920 4.7 885 3.4 642 92DCR 2218C
 2-10 299 3 20570 4.9 1011 3.4 700 91DCR 2418C
 3-10 305 3 23360 4.8 1110 3.4 800 92DCR 2764C
 4-11 305 3 23050 4.7 1084 3.5 799 91DCR 2761C
 305 2X ME AVG 4L 21560M 1062F 755P 2610C
 PPA 1319M 14F -1P / YD 1245M 10F 9P
 CDCB PTA 08/01/2022 4RECS 62%R 53%ILE
 358M -0.07% 2F -0.06% 1P 123CM\$ 128NM\$ 174FM\$
 1.8PL -0.7LIV -1.5DPR -1.2CCR 0.4HCR 3.01SCS 77GM\$
 0.0MFV 0.3DAB 0.5KET 0.4MAS 0.2MET 0.0RPL 2.76HTI
 AJCA 08/01/2022 PTAT 53%R 1.2 JUI 11.8 JPI 54%R 18
 SIRE: ORTHRIDGE RENO GJPI 30 34%ILE

SISTER(S):
 BOHNERTS ALFONSO ELLA {5} 87%
 4-01 305 3 26110 4.3 1123 3.6 940 92DCR 3100C
 NEXT DAM:
 BOHNERTS TOPEKA DONNA 87%
 4-11 290 3 21470 5.1 1097 3.6 782 91DCR 2704C
 SIRE: HEARTLAND MERCHANT TOPEKA-ET GJPI -26 8%ILE
 4TH DAM:
 BOHNERTS PAT DAFFY 75%
 2-10 305 2 20350 5.3 1087 4.0 812 102DCR 2811C

LOT 104K BOHNERTS CALIBAN MARGRET JE840003130791221 GT9K

BORN 04/22/2021 P4 BBR 100
 FEMALE EFI 9.0% AMERICAN ID 4518/4518 JHIC JNSF

BOHNERT JAMES L & FAMILY BREEDER & OWNER
 EAST MOLINE, IL

CDCB GPTA S 10/04/2022 ORECS 73%R 71%ILE
 795M -0.03% 31F 0.01% 32P 216CM\$ 215NM\$ 181FM\$
 0.5PL -0.3LIV 0.1DPR 0.7CCR 1.4HCR 3.14SCS 206GM\$
 0.1MFV 0.1DAB -0.1KET -1.3MAS 0.4MET -0.3RPL -0.99HTI
 AJCA 10/04/2022 GPTAT 75%R 0.7 GJUI 7.0 GJPI 70%R 60
 ST SR DF RA RW RL FA FU
 2.0 1.3 0.6 L1.6 1.4 S0.2 S0.5 1.6
 RH RUW UC UD TP TL RTR RTS
 1.2 0.1 0.0 S0.8 C0.0 L0.4 C0.0 B0.0

CDF VICEROY-ET
 JE840003002447507 GT50K BBR 100 JH1F JNSF A2A2 11JE1179
 CDCB GPTA S 08/01/2022 10851DAUS 443HRDS 21%RIP
 99%R 788M -0.01% 35F 65%ILE
 99%R 0.02% 34P 330CM\$ 328NM\$ 284FM\$ 300GM\$
 2.3PL 1.1LIV 0.3DPR 2.0CCR 4.1HCR 3.15SCS
 0.1MFV 0.2DAB 0.2KET -2.9MAS 0.7MET -0.3RPL -2.84HTI
 AJCA 08/01/2022 4928DAUS
 GPTAT 99%R 0.5 GJUI 1.0 GJPI 99%R 78

BRED: 03/30/2022 DUE: 01/03/2023 TO
 AHLEM MIAMI PATRONUS-ET
 JE840003213753889 BBR 100 JH1F JNSF A2A2 507JE1987
 CDCB GPTA S 08/01/2022 0%RIP
 77%R 1217M -0.09% 38F 94%ILE
 77%R 0.03% 52P 580CM\$ 574NM\$ 505FM\$ 514GM\$
 4.1PL 1.8LIV -0.6DPR 0.4CCR 0.1HCR 3.10SCS
 0.0MFV 0.1DAB 0.0KET -1.2MAS 0.4MET 0.1RPL -1.44HTI
 AJCA 08/01/2022 ODAUS
 GPTAT 80%R 1.0 GJUI 2.9 GJPI 74%R 119
 SELLING A GROUP 20 HEIFERS. BUYER CHOOSES A MINIMUM OF 18.

RIVER VALLEY LEMONHEAD CARNIVAL-ET
 USA 067393764 GT13K BBR 100 JH1F JNSF
 CDCB GPTA S 10/04/2022 ORECS 90%R 97%ILE
 463M 0.03% 29F 0.00% 18P 460CM\$ 454NM\$ 429FM\$
 5.3PL 2.3LIV 2.2DPR 3.3CCR 2.4HCR 2.82SCS 429GM\$
 0.0MFV 0.2DAB -0.6KET 1.1MAS 0.7MET -0.2RPL 2.19HTI
 AJCA 10/04/2022 GPTAT 88%R 1.2 GJUI 11.9 GJPI 85%R 111

SIRE:
 PRIMUS VICEROY CALIBAN-ET
 JE840003006436062 GT99K BBR 100 JH1F JNSF A2A2 7JE1787
 CDCB GPTA S 08/01/2022 100%RIP
 82%R 814M 0.00% 40F 90%ILE
 82%R 0.02% 35P 513CM\$ 505NM\$ 452FM\$ 478GM\$
 4.5PL 1.6LIV 1.4DPR 2.8CCR 4.2HCR 2.88SCS
 0.0MFV 0.1DAB -0.1KET -1.1MAS 0.9MET -0.3RPL -1.47HTI
 AJCA 08/01/2022 ODAUS
 GPTAT 81%R 0.6 GJUI 7.2 GJPI 79%R 124

SANDCREEKS-A COMANCHE SIERRA 244-ET
 JE840003134637559 GT99K BBR 100 JH1F JNSF A2A2 7JE1646
 CDCB GPTA S 08/01/2022 42DAUS 19HRDS 2%RIP
 89%R 742M 0.00% 37F 65%ILE
 90%R 0.03% 33P 332CM\$ 327NM\$ 278FM\$ 296GM\$
 1.9PL -1.3LIV -0.2DPR -0.2CCR 1.6HCR 3.04SCS
 0.2MFV 0.1DAB 0.3KET -1.1MAS 1.2MET -0.1RPL 1.26HTI
 AJCA 08/01/2022 21DAUS
 GPTAT 85%R 0.3 GJUI 0.6 GJPI 85%R 75

DAM:
 BOHNERTS SIERRA MACEE
 JE840003209631929
 DHIA HERD # 33-78-0522 CONTROL # 3721
 1-10 305 3 17260 5.1 885 3.6 627 90DCR 2168C
 305 2X ME AVG 1L 19627M 1035F 733P 2536C
 2-01 81% 3-03 82%
 ST SR DF RA RW RL FA FU RH RUW UC UD TP TL RTR RTS
 33 32 30 25 35 31 32 37 35 43 31 21 26 21 35 21
 PPA -391M 1F 7P / YD -489M OF 3P
 CDCB PTA 08/01/2022 2RECS 49%R 75%ILE
 442M 0.03% 27F 0.03% 23P 238CM\$ 234NM\$ 189FM\$
 0.5PL -1.5LIV 0.0DPR -0.2CCR 0.1HCR 3.03SCS 240GM\$
 0.2MFV 0.1DAB 0.2KET -0.8MAS 0.4MET -0.1RPL 1.39HTI
 AJCA 08/01/2022 PTAT 40%R 0.5 JUI 0.9 JPI 45%R 51

BOHNERTS MOORE MELANIE 79%
 JE840003138369103 GT29K BBR 100 JH1C JNSF
 DHIA HERD # 33-78-0522 CONTROL # 2480
 1-10 305 3 18950 5.1 960 3.7 694 92DCR 2400C
 3-00 305 3 19460 5.7 1102 4.0 781 92DCR 2704C
 305 2X ME AVG 2L 20188M 1110F 793P 2745C
 PPA 80M 66F 49P / YD 757M 79F 61P
 CDCB GPTA S 10/04/2022 2RECS 83%R 67%ILE
 146M 0.11% 30F 0.04% 14P 202CM\$ 197NM\$ 153FM\$
 -0.9PL -1.8LIV 0.2DPR -0.3CCR -1.5HCR 3.02SCS 243GM\$
 0.2MFV 0.0DAB 0.0KET -0.6MAS -0.5MET -0.2RPL 0.66HTI
 AJCA 10/04/2022 GPTAT 83%R 0.5 GJUI -1.3 GJPI 79%R 45
 SIRE: MISSISKA MOORE GJPI 26 33%ILE

SISTER(S):
 JX BOHNERTS GOT MAID MULLA {6} 83%
 2-10 305 3 23670 5.0 1190 3.6 856 92DCR 2960C
 RANKS ON THE TOP 1-1/2% LIST FOR JPI

NEXT DAM:
 BOHNERTS MAGNUM MULA 80%
 1-10 290 3 17660 5.3 944 3.5 621 99DCR 2146C
 SIRE: WILSONVIEW JEVON MAGNUM-ET GJPI 76 69%ILE
 4TH DAM:
 BOHNERTS MILES MONI 74%
 3-07 305 3 25490 4.7 1205 3.8 976 101DCR 3284C

LOT 104L BOHNERTS CHIEF ASTROID JE840003130791224

BORN 04/25/2021 P3
 FEMALE EFI 9.0% AMERICAN ID 4521/4521

PA 921M 26F 20P
 245CM\$ 251NM\$ 288FM\$
 1.4PL -1.8DPR -1.5CCR 0.8HCR 3.06SCS
 PA TYPE 1.3 JPI 35%R 47
 ST SR DF RA RW RL FA FU
 1.4 -0.4 1.7 L0.4 -0.4 P0.3 S0.1 1.1
 RH RUW UC UD TP TL RTR RTS
 2.1 1.1 0.5 S0.9 C1.0 L1.0

BRED: 04/30/2022 DUE: 02/03/2023 TO
 FOUR J MONSTER {6}-P-ET
 JE840003209703049 BBR 100 JH1F JNSF A2A2 7JE2000
 CDCB GPTA S 08/01/2022 0%RIP
 77%R 988M 0.13% 77F 97%ILE
 77%R 0.08% 53P 732CM\$ 716NM\$ 602FM\$ 697GM\$
 3.9PL 1.0LIV 0.7DPR 1.8CCR 2.6HCR 2.85SCS
 0.1MFV 0.5DAB -0.1KET -0.6MAS -0.1MET 0.0RPL 2.07HTI
 AJCA 08/01/2022 ODAUS
 GPTAT 79%R 0.2 GJUI -4.3 GJPI 74%R 169
 SELLING A GROUP 20 HEIFERS. BUYER CHOOSES A MINIMUM OF 18.

SIRE:
 JX RIVER VALLEY CHIEF {6}-ET
 USA 075341195 GT99K BBR 100 JH1F JNSF A2A2 777JE10034
 CDCB GPTA S 08/01/2022 2449DAUS 134HRDS 86%RIP
 99%R 1890M -0.05% 81F 98%ILE
 99%R -0.09% 49P 785CM\$ 788NM\$ 822FM\$ 711GM\$
 4.2PL -2.2LIV -2.6DPR -1.6CCR 1.5HCR 2.94SCS
 0.1MFV -0.1DAB -0.1KET -2.7MAS 0.0MET -0.3RPL -4.47HTI
 AJCA 08/01/2022 1172DAUS
 GPTAT 99%R 2.6 GJUI 15.3 GJPI 94%R 156

DAM:
 BOHNERTS FORTRESS ATOMIC
 JE840003143976702
 DHIA HERD # 33-78-0522 CONTROL # 2799
 1-10 305 3 15090 4.7 702 3.6 537 92DCR 1856C
 3-01 276 3 15160 4.5 689 3.3 493 89DCR 1702C
 4-00 290 3 19450 4.1 799 3.3 636 91DCR 2156C
 305 2X ME AVG 3L 16833M 772F 582P 2006C
 2-03 77% 3-07 83% 4-03 86%
 ST SR DF RA RW RL FA FU RH RUW UC UD TP TL RTR RTS
 37 34 37 27 37 33 31 33 37 35 32 36 31 19 19 37
 PPA -1905M -160F -102P / YD -1055M -104F -60P
 CDCB PTA 08/01/2022 3RECS 54%R 10%ILE
 -49M -0.13% -29F -0.03% -9P -295CM\$ -287NM\$ -246FM\$
 -1.5PL -0.5LIV -0.9DPR -1.3CCR 0.1HCR 3.18SCS -308GM\$
 0.0MFV 0.1DAB 0.1KET -0.2MAS 0.2MET -0.1RPL 0.24HTI
 AJCA 08/01/2022 PTAT 44%R -0.1 JUI 5.5 JPI 45%R -63

BOHNERT JERSEYS BREEDER & OWNER
 EAST MOLINE, IL

JX RIVER VALLEY CHECKMATE {5}-ET
 JE840003126479255 GT99K BBR 100 JH1C JNSF 200JE10008
 CDCB GPTA S 08/01/2022 809DAUS 62HRDS 5%RIP
 99%R 1019M 0.01% 51F 68%ILE
 99%R 0.01% 40P 349CM\$ 344NM\$ 301FM\$ 279GM\$
 -0.4PL -4.2LIV -4.1DPR -4.1CCR 1.2HCR 3.03SCS
 0.2MFV -0.3DAB 0.0KET -3.3MAS 0.3MET -0.1RPL -5.08HTI
 AJCA 08/01/2022 405DAUS
 GPTAT 98%R 0.1 GJUI -0.4 GJPI 96%R 59
 JX RIVER VALLEY CHROME CHERITA 1261 {5}- 90%
 JE840003126479388 GT13K BBR 100 JH1F JNSF
 DHIA HERD # 33-87-0722 CONTROL # 1261
 1-10 305 3 16230 4.2 678 4.1 662 101DCR 2009C
 2-10 305 3 16910 5.1 859 3.7 619 103DCR 2141C
 305 2X ME AVG 3L 21257M 1088F 818P 2723C
 PPA 441M 103F 53P / YD 1250M 103F 55P
 CDCB GPTA S 10/04/2022 3RECS 86%R 98%ILE
 626M 0.07% 45F 0.00% 22P 510CM\$ 508NM\$ 494FM\$
 3.9PL 0.8LIV 0.6DPR 1.0CCR 0.4HCR 3.02SCS 491GM\$
 0.0MFV 0.0DAB 0.2KET -0.5MAS 0.2MET -0.1RPL -0.62HTI
 AJCA 10/04/2022 GPTAT 85%R 1.7 GJUI 11.0 GJPI 82%R 108

RIVER VALLEY FORTRESS-ET
 JE840003126479446 GT99K BBR 100 JH1F JNSF A2A2 7JE5039
 CDCB GPTA S 08/01/2022 55DAUS 27HRDS 2%RIP
 92%R 760M -0.16% 1F 9%ILE
 92%R -0.05% 16P 15CM\$ 19NM\$ 50FM\$ -25GM\$
 0.4PL -2.0LIV -1.0DPR -1.1CCR 0.7HCR 3.00SCS
 0.0MFV 0.1DAB 0.2KET -1.1MAS 0.7MET 0.0RPL -0.97HTI
 AJCA 08/01/2022 34DAUS
 GPTAT 88%R 0.1 GJUI 5.5 GJPI 87%R 6

BOHNERTS COBALT AUTUM
 USA 067762131
 DHIA HERD # 33-78-0522 CONTROL # 2131
 PPA -2076M -149F -64P / YD -3105M -217F -102P
 CDCB PTA 08/01/2022 1RECS 52%R 13%ILE
 -388M -0.02% -24F 0.03% -9P -219CM\$ -216NM\$ -222FM\$
 -0.9PL 0.9LIV -0.9DPR -1.5CCR -0.5HCR 3.21SCS -244GM\$
 0.0MFV 0.0DAB -0.1KET 0.8MAS -0.3MET -0.3RPL 0.98HTI
 AJCA 08/01/2022 PTAT 39%R 0.2 JUI 0.7 JPI 47%R -53
 SIRE: SHAN-MAR VEGAS COBALT GJPI 19 15%ILE

NEXT DAM:
 BOHNERTS PAUL ANGIE 82%
 2-10 266 2 16260 5.2 853 3.7 607 101DCR 2100C
 SIRE: D&E PAUL-ET GJPI 14 19%ILE

4TH DAM:
 BOHNERTS JACINTO ANGELA 83%
 1-08 292 2 15970 4.9 789 3.7 597 101DCR 2065C

LOT 104M BOHNERTS ROWAN FERGY JE840003130791229

BORN 05/03/2021 P5
 FEMALE EFI 9.2% AMERICAN ID 4526/4526

PA 3M 27F 18P
 252CM\$ 241NM\$ 154FM\$
 1.3PL 0.4DPR 1.2CCR 3.3HCR 2.92SCS
 PA TYPE 0.8 JPI 32%R 68
 ST SR DF RA RW RL FA FU
 1.3 0.2 0.6 H0.2 0.7 P0.2 S0.4 1.3
 RH RUW UC UD TP TL RTR RTS
 0.1 -0.2 0.2 S1.0 C0.6 S0.5

BRED: 04/17/2022 DUE: 01/21/2023 TO
 VALSIGNA PINE BLIZZARD
 JE840003126987947 BBR 100 JH1F JNSF A2A2 7JE1965
 CDCB GPTA S 08/01/2022 0%RIP
 78%R 925M 0.07% 60F 93%ILE
 78%R 0.06% 47P 581CM\$ 570NM\$ 478FM\$ 490GM\$
 4.4PL 0.0LIV -0.6DPR 0.8CCR 3.0HCR 2.95SCS
 0.0MFV 0.1DAB -0.3KET -0.1MAS 0.3MET -0.2RPL -0.12HTI
 AJCA 08/01/2022 ODAUS
 GPTAT 80%R 1.3 GJUI 7.4 GJPI 75%R 132
 SELLING A GROUP 20 HEIFERS. BUYER CHOOSES A MINIMUM OF 18.

SIRE:
 YOSEMITE JLS KWYNN ROWAN-ET
 JE840003131274492 GT99K BBR 100 JH1F JNSF A2A2 7JE1760
 CDCB GPTA S 08/01/2022 33DAUS 12HRDS 91%RIP
 87%R 152M 0.10% 28F 75%ILE
 88%R 0.10% 27P 393CM\$ 379NM\$ 271FM\$ 368GM\$
 2.8PL 1.4LIV 0.8DPR 1.9CCR 2.8HCR 2.91SCS
 0.1MFV 0.1DAB 0.5KET -0.5MAS -0.1MET -0.1RPL 1.11HTI
 AJCA 08/01/2022 7DAUS
 GPTAT 82%R 0.8 GJUI 7.6 GJPI 83%R 98

DAM:
 BOHNERTS RESPECT FERGUS
 JE840003209632020
 DHIA HERD # 33-78-0522 CONTROL # 3812
 1-08 305 3 16670 6.4 1070 4.0 661 90DCR 2288C
 305 2X ME AVG 1L 19956M 1324F 814P 2819C
 1-10 81%
 ST SR DF RA RW RL FA FU RH RUW UC UD TP TL RTR RTS
 37 31 36 26 32 29 31 34 32 34 31 26 31 17 47 28
 PPA -586M 84F 25P / YD -1563M 58F 20P
 CDCB PTA 08/01/2022 1RECS 51%R 48%ILE
 -147M 0.16% 26F 0.07% 9P 111CM\$ 102NM\$ 37FM\$
 -0.3PL -0.4LIV 0.0DPR 0.5CCR 3.8HCR 2.93SCS 110GM\$
 0.0MFV -0.2DAB 0.3KET 0.5MAS -0.2MET 0.0RPL 0.27HTI
 AJCA 08/01/2022 PTAT 46%R 0.7 JUI -1.2 JPI 45%R 37

SISTER(S):
 JX BOHNERTS GOT MAID FUSSY {6} 82%
 2-09 305 3 23930 4.8 1148 3.9 927 91DCR 3125C

BOHNERT, TYLER
 EAST MOLINE, IL BREEDER & OWNER

CDF KARBALA KWYNN
 JE840003005791893 GT50K BBR 100 JH1C JNSF 11JE1110
 CDCB GPTA S 08/01/2022 920DAUS 87HRDS 2%RIP
 99%R 57M 0.10% 24F 47%ILE
 99%R 0.06% 14P 251CM\$ 240NM\$ 175FM\$ 205GM\$
 1.4PL 0.2LIV -1.0DPR 0.0CCR 1.9HCR 2.79SCS
 0.1MFV -0.1DAB 0.8KET 0.4MAS -0.8MET 0.0RPL 1.97HTI
 AJCA 08/01/2022 513DAUS
 GPTAT 99%R 1.4 GJUI 11.9 GJPI 97%R 66

YOSEMITE VICEROY ISAAC 35864 85%
 JE840003137374887 GT9K BBR 100 JH1F JNSF
 DHIA HERD # 93-24-7045 CONTROL # 35864
 1-08 283 3 20060 4.9 986 3.5 712 93DCR 2461C
 2-07 274 3 20180 4.8 973 3.8 762 83DCR 2614C
 3-06 305 3 22880 4.8 1104 3.7 855 89DCR 2952C
 305 2X ME AVG 3L 23724M 1169F 888P 3068C
 PPA 1462M 85F 53P / YD 1201M 68F 45P
 CDCB GPTA S 10/04/2022 5RECS 84%R 91%ILE
 784M -0.03% 32F 0.00% 29P 356CM\$ 353NM\$ 327FM\$
 2.7PL 0.9LIV 1.9DPR 3.5CCR 1.9HCR 2.98SCS 363GM\$
 0.0MFV 0.2DAB 0.3KET -1.6MAS 0.3MET -0.2RPL -1.53HTI
 AJCA 10/04/2022 GPTAT 82%R 0.7 GJUI 2.6 GJPI 79%R 91

AHLEM KWYNN RESPECT-ET
 USA 067823687 GT99K BBR 100 JH1F JNSF A1A2 7JE1638
 CDCB GPTA S 08/01/2022 2145DAUS 202HRDS 55%RIP
 99%R 177M 0.17% 45F 65%ILE
 99%R 0.04% 14P 342CM\$ 330NM\$ 280FM\$ 316GM\$
 1.4PL 0.0LIV -0.7DPR 1.5CCR 6.6HCR 2.69SCS
 0.1MFV -0.5DAB 0.2KET 1.3MAS -0.7MET 0.0RPL 1.00HTI
 AJCA 08/01/2022 583DAUS
 GPTAT 97%R 1.8 GJUI 11.2 GJPI 95%R 96

BOHNERTS SHOWDOWN FUMAR 75%
 JE840003134968682
 DHIA HERD # 33-78-0522 CONTROL # 2683
 1-07 288 3 14600 5.1 746 3.7 546 90DCR 1889C
 2-07 292 3 14510 5.6 809 3.8 549 91DCR 1899C
 3-08 305 3 20340 4.8 979 3.6 730 93DCR 2524C
 305 2X ME AVG 3L 18248M 944F 679P 2349C
 PPA -1161M -46F -41P / YD -761M -22F -21P
 CDCB PTA 08/01/2022 3RECS 60%R 15%ILE
 -242M 0.05% -1F 0.04% 0P -159CM\$ -158NM\$ -185FM\$
 -2.1PL -0.9LIV 0.8DPR 0.2CCR 1.1HCR 3.22SCS -116GM\$
 -0.1MFV 0.1DAB 0.3KET -0.2MAS 0.3MET -0.1RPL -0.48HTI
 AJCA 08/01/2022 PTAT 52%R -0.4 JUI -11.2 JPI 52%R -30
 SIRE: RIVER VALLEY SPICE SHOWDOWN GJPI -48 4%ILE

NEXT DAM:
 BOHNERTS VALUE FUMAR 81%
 1-10 285 3 19360 5.1 980 3.5 685 93DCR 2368C
 SIRE: D&E CELEBRITY VALUE GJPI 54 52%ILE

4TH DAM:
 BOHNERTS VOLTAGE FLIPPER 84%
 2-08 279 2 20020 5.6 1115 4.0 800 102DCR 2770C

LOT 104N BOHNERTS CALIBAN JUANITA JE840003130791241 GT9K

BORN 05/12/2021 P7 BBR 100
 FEMALE EFI 8.3% AMERICAN ID 4538/4538 JH1F JNSF

BOHNERT JERSEYS
 EAST MOLINE, IL

BREEDER & OWNER

CDCB GPTA S 10/04/2022 ORECS 72%R 87%ILE
 770M -0.05% 27F -0.01% 27P 316CM\$ 310NM\$ 287FM\$
 2.8PL -0.3LIV 1.1DPR 2.3CCR 2.7HCR 2.84SCS 296GM\$
 0.0MFV 0.1DAB 0.4KET -0.9MAS 0.3MET -0.2RPL -0.64HTI
 AJCA 10/04/2022 GPTAT 74%R 0.1 GJUI 2.7 GJPI 69%R 83
 ST SR DF RA RW RL FA FU
 2.0 0.5 -0.3 L0.9 0.8 P0.3 S0.7 1.4
 RH RUW UC UD TP TL RTR RTS
 0.8 -0.9 -1.3 S1.6 W2.2 L1.7 W3.0 C0.3

CDF VICEROY-ET
 JE840003002447507 GT50K BBR 100 JH1F JNSF A2A2 11JE1179
 CDCB GPTA S 08/01/2022 10851DAUS 443HRDS 21%RIP
 99%R 788M -0.01% 35F 65%ILE
 99%R 0.02% 34P 330CM\$ 328NM\$ 284FM\$ 300GM\$
 2.3PL 1.1LIV 0.3DPR 2.0CCR 4.1HCR 3.15SCS
 0.1MFV 0.2DAB 0.2KET -2.9MAS 0.7MET -0.3RPL -2.84HTI
 AJCA 08/01/2022 4928DAUS
 GPTAT 99%R 0.5 GJUI 1.0 GJPI 99%R 78

BRED: 05/03/2022 DUE: 02/06/2023 TO
 FOUR J MONSTER {6}-P-ET
 JE840003209703049 BBR 100 JH1F JNSF A2A2 7JE2000
 CDCB GPTA S 08/01/2022 0%RIP
 77%R 988M 0.13% 77F 97%ILE
 77%R 0.08% 53P 732CM\$ 716NM\$ 602FM\$ 697GM\$
 3.9PL 1.0LIV 0.7DPR 1.8CCR 2.6HCR 2.85SCS
 0.1MFV 0.5DAB -0.1KET -0.6MAS -0.1MET 0.0RPL 2.07HTI
 AJCA 08/01/2022 ODAUS
 GPTAT 79%R 0.2 GJUI -4.3 GJPI 74%R 169
 SELLING A GROUP 20 HEIFERS. BUYER CHOOSES A MINIMUM OF 18.

RIVER VALLEY LEMONHEAD CARNIVAL-ET
 USA 067393764 GT13K BBR 100 JH1F JNSF
 CDCB GPTA S 10/04/2022 ORECS 90%R 97%ILE
 463M 0.03% 29F 0.00% 18P 460CM\$ 454NM\$ 429FM\$
 5.3PL 2.3LIV 2.2DPR 3.3CCR 2.4HCR 2.82SCS 429GM\$
 0.0MFV 0.2DAB -0.6KET 1.1MAS 0.7MET -0.2RPL 2.19HTI
 AJCA 10/04/2022 GPTAT 88%R 1.2 GJUI 11.9 GJPI 85%R 111

SIRE:
 PRIMUS VICEROY CALIBAN-ET
 JE840003006436062 GT99K BBR 100 JH1F JNSF A2A2 7JE1787
 CDCB GPTA S 08/01/2022 100%RIP
 82%R 814M 0.00% 40F 90%ILE
 82%R 0.02% 35P 513CM\$ 505NM\$ 452FM\$ 478GM\$
 4.5PL 1.6LIV 1.4DPR 2.8CCR 4.2HCR 2.88SCS
 0.0MFV 0.1DAB -0.1KET -1.1MAS 0.9MET -0.3RPL -1.47HTI
 AJCA 08/01/2022 ODAUS
 GPTAT 81%R 0.6 GJUI 7.2 GJPI 79%R 124

JX FOREST GLEN GOT MAID TORNADO {6}-ET
 USA 067650271 GT99K BBR 100 JH1F JNSF A1A1 7JE1685
 CDCB GPTA S 08/01/2022 57DAUS 20HRDS 39%RIP
 90%R 1210M -0.10% 36F 91%ILE
 91%R -0.02% 39P 516CM\$ 514NM\$ 500FM\$ 415GM\$
 4.7PL 0.0LIV -1.8DPR -0.6CCR 2.3HCR 2.98SCS
 0.2MFV 0.0DAB 0.2KET -2.4MAS 0.5MET 0.1RPL -1.70HTI
 AJCA 08/01/2022 23DAUS
 GPTAT 86%R 0.1 GJUI -6.5 GJPI 85%R 91

DAM:
 BOHNERTS TORNADO JOSE
 JE840003209632017 GT45K BBR 100 JH1F JNSF
 DHIA HERD # 33-78-0522 CONTROL # 3809
 CDCB GPTA S 10/04/2022 ORECS 75%R 96%ILE
 1341M -0.16% 28F -0.05% 38P 423CM\$ 422NM\$ 429FM\$
 3.9PL -0.6LIV -1.0DPR 0.5CCR 1.7HCR 2.88SCS 353GM\$
 0.1MFV 0.0DAB 0.5KET -0.9MAS 0.2MET -0.1RPL 0.06HTI
 AJCA 10/04/2022 GPTAT 77%R -0.5 GJUI -10.7 GJPI 72%R 82

BOHNERTS RISING TEMP JOSE
 JE840003145753996
 PA 578M 17F 20P
 234CM\$ 233NM\$ 223FM\$
 1.7PL 0.0DPR 0.9CCR 0.4HCR 3.01SCS
 PA TYPE -0.2 JPI 43%R 48
 SIRE: IGL RISING TEMP-ET GJPI 51 53%ILE

NEXT DAM:
 JX BOHNERTS SOVEREIGN JACKIE {6} 80%
 2-09 305 3 22930 4.6 1054 3.4 791 92DCR 2733C
 SIRE: BW SOVEREIGN {6} GJPI 40 40%ILE

4TH DAM:
 JX BOHNERTS VISIONARY JOSE {5} 80%
 1-10 255 2 16820 5.0 843 3.6 612 99DCR 2116C

LOT 1040 JX BOHNERTS ROWAN ROSEANN {6} JE840003130791242

BORN 05/13/2021 P4
 FEMALE EFI 9.2% AMERICAN ID 4539/4539

PA 407M 29F 23P
 321CM\$ 316NM\$ 267FM\$
 2.4PL -0.6DPR 0.2CCR 1.9HCR 3.01SCS
 PA TYPE 0.3 JPI 33%R 65
 ST SR DF RA RW RL FA FU
 0.5 -0.4 0.2 L0.5 0.1 P0.2 S0.3 0.2
 RH RUW UC UD TP TL RTR RTS
 0.4 -0.4 -0.2 S0.3 W1.2 S0.5

BRED: 04/25/2022 DUE: 01/29/2023 TO
 VALSIGNA PINE BLIZZARD
 JE840003126987947 BBR 100 JH1F JNSF A2A2 7JE1965
 CDCB GPTA S 08/01/2022 0%RIP
 78%R 925M 0.07% 60F 93%ILE
 78%R 0.06% 47P 581CM\$ 570NM\$ 478FM\$ 490GM\$
 4.4PL 0.0LIV -0.6DPR 0.8CCR 3.0HCR 2.95SCS
 0.0MFV 0.1DAB -0.3KET -0.1MAS 0.3MET -0.2RPL -0.12HTI
 AJCA 08/01/2022 ODAUS
 GPTAT 80%R 1.3 GJUI 7.4 GJPI 75%R 132
 SELLING A GROUP 20 HEIFERS. BUYER CHOOSES A MINIMUM OF 18.

SISTER(S):
 JX BOHNERTS PINE RICKY {6} 81%

SIRE:
 YOSEMITE JLS KWYNN ROWAN-ET
 JE840003131274492 GT99K BBR 100 JH1F JNSF A2A2 7JE1760
 CDCB GPTA S 08/01/2022 33DAUS 12HRDS 91%RIP
 87%R 152M 0.10% 28F 75%ILE
 88%R 0.10% 27P 393CM\$ 379NM\$ 271FM\$ 368GM\$
 2.8PL 1.4LIV 0.8DPR 1.9CCR 2.8HCR 2.91SCS
 0.1MFV 0.1DAB 0.5KET -0.5MAS -0.1MET -0.1RPL 1.11HTI
 AJCA 08/01/2022 7DAUS
 GPTAT 82%R 0.8 GJUI 7.6 GJPI 83%R 98

DAM:
 JX BOHNERTS MAJESTA RILEY {5}
 JE840003201526699
 DHIA HERD # 33-78-0522 CONTROL # 3288
 1-09 305 3 18130 4.7 853 3.4 614 90DCR 2121C
 2-10 305 3 21640 4.8 1030 3.5 767 91DCR 2651C
 305 2X ME AVG 2L 20959M 1024F 746P 2580C
 2-04 78% 3-00 78%
 ST SR DF RA RW RL FA FU RH RUW UC UD TP TL RTR RTS
 34 27 30 27 34 37 26 26 34 37 30 19 17 19 27 21
 PPA 1143M 35F 10P / YD 1316M 46F 20P
 CDCB PTA 08/01/2022 2RECS 53%R 78%ILE
 661M -0.01% 29F -0.03% 18P 248CM\$ 252NM\$ 263FM\$
 2.0PL 0.1LIV -2.0DPR -1.5CCR 0.9HCR 3.10SCS 178GM\$
 -0.1MFV 0.1DAB 0.1KET -1.9MAS 0.3MET 0.0RPL -3.63HTI
 AJCA 08/01/2022 PTAT 43%R -0.3 JUI -7.0 JPI 47%R 32

BOHNERT JERSEYS BREEDER & OWNER
 EAST MOLINE, IL

CDF KARBALA KWYNN
 JE840003005791893 GT50K BBR 100 JH1C JNSF 11JE1110
 CDCB GPTA S 08/01/2022 92DAUS 87HRDS 2%RIP
 99%R 57M 0.10% 24F 47%ILE
 99%R 0.06% 14P 251CM\$ 240NM\$ 175FM\$ 205GM\$
 1.4PL 0.2LIV -1.0DPR 0.0CCR 1.9HCR 2.79SCS
 0.1MFV -0.1DAB 0.8KET 0.4MAS -0.8MET 0.0RPL 1.97HTI
 AJCA 08/01/2022 513DAUS
 GPTAT 99%R 1.4 GJUI 11.9 GJPI 97%R 66
 YOSEMITE VICEROY ISAAC 35864 85%
 JE840003137374887 GT9K BBR 100 JH1F JNSF
 DHIA HERD # 93-24-7045 CONTROL # 35864
 1-08 283 3 20060 4.9 986 3.5 712 93DCR 2461C
 2-07 274 3 20180 4.8 973 3.8 762 83DCR 2614C
 3-06 305 3 22880 4.8 1104 3.7 855 89DCR 2952C
 305 2X ME AVG 3L 23724M 1169F 888P 3068C
 PPA 1462M 85F 53P / YD 1201M 68F 45P
 CDCB GPTA S 10/04/2022 5RECS 84%R 91%ILE
 784M -0.03% 32F 0.00% 29P 356CM\$ 353NM\$ 327FM\$
 2.7PL 0.9LIV 1.9DPR 3.5CCR 1.9HCR 2.98SCS 363GM\$
 0.0MFV 0.2DAB 0.3KET -1.6MAS 0.3MET -0.2RPL -1.53HTI
 AJCA 10/04/2022 GPTAT 82%R 0.7 GJUI 2.6 GJPI 79%R 91

DP REGENCY MAJESTA-ET
 USA 119636640 GT99K BBR 100 JH1F JNSC A2A2 7JE1572
 CDCB GPTA S 08/01/2022 36DAUS 25HRDS 17%RIP
 89%R 857M -0.08% 23F 65%ILE
 90%R 0.03% 37P 327CM\$ 324NM\$ 275FM\$ 245GM\$
 2.3PL -0.8LIV -2.2DPR -1.6CCR 2.0HCR 3.12SCS
 0.0MFV 0.3DAB 0.0KET -1.7MAS 0.3MET 0.0RPL -1.50HTI
 AJCA 08/01/2022 14DAUS
 GPTAT 84%R 1.0 GJUI 4.1 GJPI 85%R 63

JX BOHNERTS GOLDA ROMANCE {4} 81%
 USA 067762249 GT29K BBR 100 JH1F JNSF
 DHIA HERD # 33-78-0522 CONTROL # 2249
 1-09 305 3 17870 5.3 948 3.5 630 91DCR 2177C
 2-10 305 3 20890 5.5 1148 3.6 753 92DCR 2604C
 3-10 278 3 19400 5.5 1070 3.6 697 91DCR 2410C
 4-09 298 3 19850 5.2 1027 3.6 710 91DCR 2455C
 5-08 305 3 24470 4.8 1183 3.7 894 91DCR 3092C
 305 2X ME AVG 5L 21023M 1136F 766P 2648C
 PPA 966M 52F 12P / YD 622M 41F 9P
 CDCB GPTA S 10/04/2022 5RECS 84%R 67%ILE
 242M 0.06% 24F -0.03% 2P 191CM\$ 195NM\$ 222FM\$
 1.7PL 1.1LIV -1.8DPR -1.4CCR -0.2HCR 3.08SCS 135GM\$
 -0.2MFV -0.1DAB 0.1KET -2.0MAS 0.3MET 0.0RPL -5.71HTI
 AJCA 10/04/2022 GPTAT 83%R -0.3 GJUI -3.6 GJPI 80%R 14
 SIRE: JX OOMS DALE TBONE GOLDA {3}-ET GJPI -13 8%ILE

NEXT DAM:
 JX ALL LYNNS MARVEL RONETT {5}
 SIRE: ALL LYNNS VALENTINO MARVEL GJPI 48 53%ILE

4TH DAM:
 JX ALL LYNNS VACATION ROMANCE {4} 82%
 1-10 305 2 18350 5.1 931 3.9 715 101DCR 2475C

LOT 104P BOHNERTS DASHIELL ERIE JE840003130791243

BORN 05/14/2021 P2
 FEMALE EFI 8.8% AMERICAN ID 4540/4540

PA 296M 23F 17P
 165CM\$ 161NM\$ 124FM\$
 1.3PL -0.5DPR 0.3CCR 2.5HCR 3.04SCS
 PA TYPE 0.9 JPI 36%R 43
 ST SR DF RA RW RL FA FU
 1.7 0.9 0.9 L0.1 1.2 S0.2 S0.2 0.4
 RH RUW UC UD TP TL RTR RTS
 0.8 0.6 0.3 S0.2 C0.7 L0.0

BRED: 04/15/2022 DUE: 01/19/2023 TO
 BW GRADUATE
 USA 174052049 BBR 100 JH1F JNSF A1A2 7JE1939
 CDCB GPTA S 08/01/2022 0%RIP
 77%R 812M 0.08% 56F 90%ILE
 78%R 0.04% 39P 519CM\$ 508NM\$ 434FM\$ 470GM\$
 2.7PL -0.7LIV -0.6DPR 0.1CCR 0.9HCR 2.83SCS
 -0.1MFV 0.0DAB 0.2KET -0.7MAS 0.4MET 0.0RPL -1.83HTI
 AJCA 08/01/2022 ODAUS
 GPTAT 80%R 1.7 GJUI 10.0 GJPI 76%R 120
 SELLING A GROUP 20 HEIFERS. BUYER CHOOSES A MINIMUM OF 18.

SIRE:
 JX AVI-LANCHE VICEROY DASHIELL {6}-ET
 JE840003131412772 GT99K BBR 100 JH1C JNSF A2A2 7JE1722
 CDCB GPTA S 08/01/2022 2583DAUS 100HRDS 79%RIP
 99%R 521M 0.07% 40F 55%ILE
 99%R 0.04% 28P 284CM\$ 279NM\$ 225FM\$ 253GM\$
 1.8PL 2.3LIV 0.5DPR 2.1CCR 4.4HCR 3.11SCS
 0.2MFV 0.2DAB 0.1KET -2.0MAS -0.1MET -0.3RPL -0.67HTI
 AJCA 08/01/2022 994DAUS
 GPTAT 99%R 1.1 GJUI 4.4 GJPI 94%R 77

DAM:
 BOHNERTS BARNABAS ELF
 JE840003201526743
 DHIA HERD # 33-78-0522 CONTROL # 3332
 1-09 277 3 14670 5.2 760 3.5 516 90DCR 1783C
 2-08 305 3 22220 4.8 1065 3.6 807 91DCR 2791C
 305 2X ME AVG 2L 20624M 1059F 757P 2618C
 2-03 82% 2-11 83%
 ST SR DF RA RW RL FA FU RH RUW UC UD TP TL RTR RTS
 44 32 37 26 29 23 32 28 34 37 29 23 37 17 37 21
 PPA 880M 39F 31P / YD 519M 24F 20P
 CDCB PTA 08/01/2022 2RECS 56%R 36%ILE
 71M 0.01% 6F 0.02% 6P 45CM\$ 42NM\$ 23FM\$
 0.7PL -1.5LIV -1.4DPR -1.6CCR 0.6HCR 2.96SCS -5GM\$
 0.0MFV -0.1DAB 0.2KET 0.5MAS 0.5MET 0.1RPL 0.90HTI
 AJCA 08/01/2022 PTAT 52%R 0.6 JUI 4.6 JPI 50%R 9

BOHNERT, CASSIE
 EAST MOLINE, IL BREEDER & OWNER

CDF VICEROY-ET
 JE840003002447507 GT50K BBR 100 JH1F JNSF A2A2 11JE1179
 CDCB GPTA S 08/01/2022 10851DAUS 443HRDS 21%RIP
 99%R 788M -0.01% 35F 65%ILE
 99%R 0.02% 34P 330CM\$ 328NM\$ 284FM\$ 300GM\$
 2.3PL 1.1LIV 0.3DPR 2.0CCR 4.1HCR 3.15SCS
 0.1MFV 0.2DAB 0.2KET -2.9MAS 0.7MET -0.3RPL -2.84HTI
 AJCA 08/01/2022 4928DAUS
 GPTAT 99%R 0.5 GJUI 1.0 GJPI 99%R 78
 JX AVI-LANCHE COMMISSIONR DEDE 13710 {5} 92%
 USA 067613710 GT99K BBR 100 JH1C JNSF
 TATTOO /A3710
 DHIA HERD # 74-95-4502 CONTROL # 13710
 2-10 305 2 22020 5.0 1092 3.8 833 103DCR 2882C
 3-11 305 2 20740 4.3 902 3.9 806 101DCR 2565C
 5-05 305 2 27110 4.6 1256 3.7 1015 102DCR 3418C
 6-11 305 2 22400 5.0 1115 3.8 856 102DCR 2962C
 305 2X ME AVG 5L 24573M 1155F 931P 3139C
 PPA 2981M 122F 122P / YD 720M 71F 53P
 CDCB GPTA S 10/04/2022 5RECS 91%R 83%ILE
 -141M 0.13% 21F 0.07% 9P 293CM\$ 283NM\$ 217FM\$
 3.7PL 2.6LIV 0.5DPR 1.4CCR 2.5HCR 2.87SCS 233GM\$
 0.1MFV 0.2DAB 0.0KET -0.5MAS -0.2MET 0.0RPL 0.97HTI
 AJCA 10/04/2022 GPTAT 88%R 1.2 GJUI 11.0 GJPI 85%R 70

JARS OF CLAY BARNABAS
 USA 067342492 GT80K BBR 100 JH1F JNSF A2A2 7JE1294
 CDCB GPTA S 08/01/2022 7431DAUS 1250HRDS 9%RIP
 99%R 245M -0.01% 10F 8%ILE
 99%R -0.01% 6P -9CM\$ -7NM\$ 1FM\$ -114GM\$
 0.4PL -2.8LIV -3.7DPR -4.0CCR 1.0HCR 3.05SCS
 0.0MFV -0.1DAB 0.6KET 0.2MAS 0.7MET 0.2RPL 1.01HTI
 AJCA 08/01/2022 3429DAUS
 GPTAT 99%R 1.7 GJUI 11.5 GJPI 99%R -11

BOHNERTS PAUL ELLY 82%
 USA 067491729
 DHIA HERD # 33-78-0522 CONTROL # 1729
 1-11 305 2 20410 5.3 1087 3.8 785 101DCR 2717C
 2-11 292 3 20960 5.4 1141 3.9 822 97DCR 2845C
 3-11 298 3 18980 5.4 1032 4.0 761 91DCR 2635C
 305 2X ME AVG 4L 20588M 1068F 796P 2731C
 PPA 969M 53F 51P / YD 144M 25F 31P
 CDCB PTA 08/01/2022 4RECS 64%R 58%ILE
 -218M 0.05% 0F 0.06% 4P 158CM\$ 150NM\$ 97FM\$
 1.7PL -0.2LIV 0.8DPR 0.5CCR 0.0HCR 2.89SCS 158GM\$
 0.0MFV 0.0DAB -0.1KET 0.7MAS 0.2MET 0.1RPL 1.23HTI
 AJCA 08/01/2022 PTAT 57%R -0.6 JUI 3.2 JPI 56%R 37
 SIRE: D&E PAUL-ET GJPI 14 19%ILE

NEXT DAM:
 BOHNERTS ZUMA ELF 81%
 3-06 305 2 21360 5.6 1194 3.9 843 102DCR 2918C
 SIRE: ISDK DJ ZUMA GJPI 74 49%ILE

4TH DAM:
 BOHNERTS CHAIRMAN ECSTACY 87%
 8-00 305 2 21410 5.0 1060 4.0 856 102DCR 2887C

LOT 104Q JX BOHNERTS ARCHIE SNICKER {6} JE840003130791246

BORN 05/23/2021 P3
 FEMALE EFI 9.2% AMERICAN ID 4543/4543

PA 529M 24F 19P
 243CM\$ 238NM\$ 220FM\$
 1.7PL -0.9DPR -0.8CCR 1.5HCR 2.89SCS
 PA TYPE 1.1 JPI 30%R 56
 ST SR DF RA RW RL FA FU
 1.0 0.5 0.5 H0.4 0.6 P0.2 S0.5 1.8
 RH RUW UC UD TP TL RTR RTS
 0.9 0.2 0.4 S1.8 C1.0 L0.3

BRED: 05/05/2022 DUE: 02/08/2023 TO
 VALSIGNA PINE BLIZZARD
 JE840003126987947 BBR 100 JH1F JNSF A2A2 7JE1965
 CDCB GPTA S 08/01/2022 0%RIP
 78%R 925M 0.07% 60F 93%ILE
 78%R 0.06% 47P 581CM\$ 570NM\$ 478FM\$ 490GM\$
 4.4PL 0.0LIV -0.6DPR 0.8CCR 3.0HCR 2.95SCS
 0.0MFV 0.1DAB -0.3KET -0.1MAS 0.3MET -0.2RPL -0.12HTI
 AJCA 08/01/2022 ODAUS
 GPTAT 80%R 1.3 GJUI 7.4 GJPI 75%R 132
 SELLING A GROUP 20 HEIFERS. BUYER CHOOSES A MINIMUM OF 18.

SIRE:
 JX JER BEL MALDINI ARCHIE {5}-ET
 USA 173491704 GT99K BBR 100 JH1F JNSF A2A2 7JE1769
 CDCB GPTA S 08/01/2022 0%RIP
 78%R 721M 0.04% 44F 78%ILE
 78%R 0.03% 33P 398CM\$ 388NM\$ 330FM\$ 313GM\$
 2.0PL 2.1LIV -1.7DPR -0.9CCR 3.1HCR 2.83SCS
 0.3MFV 0.1DAB 0.1KET -2.1MAS -0.7MET -0.4RPL -0.57HTI
 AJCA 08/01/2022 ODAUS
 GPTAT 80%R 1.0 GJUI 7.9 GJPI 75%R 93

DAM:
 JX BOHNERTS CHOICE SLIPPER {6}
 JE840003209632031
 DHIA HERD # 33-78-0522 CONTROL # 3823
 1-08 305 3 20470 4.6 940 3.4 690 90DCR 2383C
 305 2X ME AVG 1L 24505M 1163F 849P 2934C
 1-10 79% 3-00 79%
 ST SR DF RA RW RL FA FU RH RUW UC UD TP TL RTR RTS
 33 25 38 21 32 21 35 19 32 37 36 14 26 18 41 28
 PPA 1516M 27F 23P / YD 2676M 38F 51P
 CDCB PTA 08/01/2022 1RECS 51%R 45%ILE
 337M -0.06% 4F -0.03% 5P 87CM\$ 88NM\$ 110FM\$
 1.3PL -0.7LIV -0.1DPR -0.6CCR -0.2HCR 2.94SCS 63GM\$
 0.0MFV -0.1DAB -0.3KET -0.9MAS -0.1MET -0.1RPL -2.50HTI
 AJCA 08/01/2022 PTAT 45%R 1.2 JUI 9.7 JPI 44%R 18

BOHNERT, SCOTT J BREEDER & OWNER
 EAST MOLINE, IL

JX FARIA BROTHERS MALDINI {4}-ET
 JE840003135124483 GT99K BBR 100 JH1F JNSF A2A2 7JE1604
 CDCB GPTA S 08/01/2022 2013DAUS 79HRDS 9%RIP
 99%R 247M 0.21% 57F 62%ILE
 99%R 0.05% 19P 316CM\$ 309NM\$ 252FM\$ 222GM\$
 0.7PL 0.6LIV -3.3DPR -2.5CCR 2.3HCR 2.94SCS
 0.3MFV -0.2DAB -0.2KET -3.2MAS -1.8MET -0.5RPL -4.67HTI
 AJCA 08/01/2022 497DAUS
 GPTAT 98%R 0.8 GJUI 4.0 GJPI 97%R 58
 JX JER BEL BANCROFT ADELINE {6} 92%
 USA 119963766 GT9K BBR 100 JH1F JNSF
 TATTOO /K399
 DHIA HERD # 31-72-9017 CONTROL # 399
 1-11 305 3 16190 4.6 751 3.6 582 104DCR 2008C
 2-11 305 3 21940 4.5 980 4.2 922 104DCR 2855C
 3-11 305 3 20700 4.9 1012 3.7 776 104DCR 2685C
 305 2X ME AVG 3L 18854M 902F 748P 2479C
 PPA 1560M 41F 67P / YD 1931M 39F 64P
 CDCB GPTA S 10/04/2022 4RECS 85%R 96%ILE
 1141M -0.14% 25F -0.03% 35P 425CM\$ 422NM\$ 413FM\$
 3.0PL 1.8LIV 0.4DPR 0.8CCR 2.6HCR 2.84SCS 391GM\$
 0.2MFV 0.4DAB 0.3KET -0.7MAS 0.6MET -0.2RPL 3.06HTI
 AJCA 10/04/2022 GPTAT 83%R 1.3 GJUI 9.5 GJPI 80%R 105

RIVER VALLEY CECE CHOICE
 JE840003133234718 GT99K BBR 100 JH1F JNSF 200JE10027
 CDCB GPTA S 08/01/2022 701DAUS 174HRDS 31%RIP
 98%R 157M 0.02% 11F 23%ILE
 98%R -0.01% 3P 136CM\$ 134NM\$ 139FM\$ 20GM\$
 1.6PL -0.7LIV -3.6DPR -4.3CCR 0.4HCR 2.89SCS
 0.2MFV 0.0DAB -0.2KET -1.7MAS 0.2MET -0.1RPL -1.21HTI
 AJCA 08/01/2022 391DAUS
 GPTAT 96%R 1.8 GJUI 23.2 GJPI 93%R 18
 JX BOHNERTS CHEROKEE SHEP {5} 84%
 JE840003134968670
 DHIA HERD # 33-78-0522 CONTROL # 2671
 1-09 278 3 15340 4.7 723 3.5 543 90DCR 1877C
 2-08 305 3 18170 4.7 861 3.8 689 92DCR 2334C
 305 2X ME AVG 3L 18371M 891F 683P 2344C
 PPA -177M -61F -23P / YD 677M -7F 12P
 CDCB PTA 08/01/2022 3RECS 59%R 30%ILE
 188M -0.06% -3F -0.02% 2P -3CM\$ -1NM\$ 16FM\$
 -0.2MFV -0.3DAB -0.4KET -0.2MAS -0.5MET -0.1RPL -4.45HTI
 AJCA 08/01/2022 PTAT 52%R 0.8 JUI 1.2 JPI 51%R 6
 SIRE: AHLEM PLUS CHEROKEE {6} GJPI 17 17%ILE

NEXT DAM:
 JX BOHNERTS BRANSON SLIPPER {4} 82%
 3-07 284 3 21780 5.3 1148 3.9 842 94DCR 2914C
 SIRE: GABYS TBONE BRANSON-ET GJPI 1 8%ILE

4TH DAM:
 JX BOHNERTS GANNON SHEP {3} 79%
 2-10 305 2 23300 4.7 1091 3.7 851 102DCR 2925C

LOT 104R BOHNERTS DASHIELL JELLY JE840003130791249 GT9K

BORN 05/24/2021 P8 BBR 100
 FEMALE EFI 6.3% AMERICAN ID 4546/4546 JH1C JNSF

BOHNERT JERSEYS
 EAST MOLINE, IL

BREEDER & OWNER

CDCB GPTA S 10/04/2022 ORECS 75%R 96%ILE
 579M -0.04% 20F 0.04% 30P 424CM\$ 415NM\$ 353FM\$
 4.6PL 2.1LIV 0.3DPR 2.1CCR 3.0HCR 2.91SCS 357GM\$
 0.1MFV 0.2DAB -0.1KET -0.4MAS -0.1MET -0.3RPL 0.87HTI
 AJCA 10/04/2022 GPTAT 77%R 0.9 GJUI 2.1 GJPI 72%R 94
 ST SR DF RA RW RL FA FU
 -0.9 0.7 0.3 H0.3 0.7 P0.3 S0.2 0.6
 RH RUW UC UD TP TL RTR RTS
 0.6 0.3 -0.3 D0.7 C0.5 S0.3 C0.2 B0.2

CDF VICEROY-ET
 JE840003002447507 GT50K BBR 100 JH1F JNSF A2A2 11JE1179
 CDCB GPTA S 08/01/2022 10851DAUS 443HRDS 21%RIP
 99%R 788M -0.01% 35F 65%ILE
 99%R 0.02% 34P 330CM\$ 328NM\$ 284FM\$ 300GM\$
 2.3PL 1.1LIV 0.3DPR 2.0CCR 4.1HCR 3.15SCS
 0.1MFV 0.2DAB 0.2KET -2.9MAS 0.7MET -0.3RPL -2.84HTI
 AJCA 08/01/2022 4928DAUS
 GPTAT 99%R 0.5 GJUI 1.0 GJPI 99%R 78

BRED: 05/06/2022 DUE: 02/09/2023 TO
 FOUR J MONSTER {6}-P-ET
 JE840003209703049 BBR 100 JH1F JNSF A2A2 7JE2000
 CDCB GPTA S 08/01/2022 0%RIP
 77%R 988M 0.13% 77F 97%ILE
 77%R 0.08% 53P 732CM\$ 716NM\$ 602FM\$ 697GM\$
 3.9PL 1.0LIV 0.7DPR 1.8CCR 2.6HCR 2.85SCS
 0.1MFV 0.5DAB -0.1KET -0.6MAS -0.1MET 0.0RPL 2.07HTI
 AJCA 08/01/2022 ODAUS
 GPTAT 79%R 0.2 GJUI -4.3 GJPI 74%R 169
 SELLING A GROUP 20 HEIFERS. BUYER CHOOSES A MINIMUM OF 18.

JX AVI-LANCHE COMMISSIONR DEDE 13710 {5} 92%
 USA 067613710 GT99K BBR 100 JH1C JNSF
 TATTOO /A3710
 DHIA HERD # 74-95-4502 CONTROL # 13710
 2-10 305 2 22020 5.0 1092 3.8 833 103DCR 2882C
 3-11 305 2 20740 4.3 902 3.9 806 101DCR 2565C
 5-05 305 2 27110 4.6 1256 3.7 1015 102DCR 3418C
 6-11 305 2 22400 5.0 1115 3.8 856 102DCR 2962C
 305 2X ME AVG 5L 24573M 1155F 931P 3139C
 PPA 2981M 122F 122P / YD 720M 71F 53P
 CDCB GPTA S 10/04/2022 5RECS 91%R 83%ILE
 -141M 0.13% 21F 0.07% 9P 293CM\$ 283NM\$ 217FM\$
 3.7PL 2.6LIV 0.5DPR 1.4CCR 2.5HCR 2.87SCS 233GM\$
 0.1MFV 0.2DAB 0.0KET -0.5MAS -0.2MET 0.0RPL 0.97HTI
 AJCA 10/04/2022 GPTAT 88%R 1.2 GJUI 11.0 GJPI 85%R 70

SISTER(S):
 BOHNERTS CHAUNCY JADA 86%
 1-10 299 3 20200 4.4 896 3.6 731 90DCR 2447C

HILLVIEW LISTOWEL-P
 USA 067333440 GT99K BBR 100 JH1F JNSC 200JE1045
 CDCB GPTA S 08/01/2022 2105DAUS 166HRDS 4%RIP
 99%R 1245M -0.05% 49F 96%ILE
 99%R 0.02% 50P 674CM\$ 662NM\$ 596FM\$ 553GM\$
 5.1PL 0.6LIV -2.3DPR -0.9CCR 0.8HCR 2.79SCS
 0.1MFV 0.7DAB 0.2KET 0.9MAS 0.5MET 0.0RPL 6.17HTI
 AJCA 08/01/2022 1411DAUS
 GPTAT 99%R 0.2 GJUI -0.6 GJPI 98%R 137

SIRE:
 JX AVI-LANCHE VICEROY DASHIELL {6}-ET
 JE840003131412772 GT99K BBR 100 JH1C JNSF A2A2 7JE1722
 CDCB GPTA S 08/01/2022 2583DAUS 100HRDS 79%RIP
 99%R 521M 0.07% 40F 55%ILE
 99%R 0.04% 28P 284CM\$ 279NM\$ 225FM\$ 253GM\$
 1.8PL 2.3LIV 0.5DPR 2.1CCR 4.4HCR 3.11SCS
 0.2MFV 0.2DAB 0.1KET -2.0MAS -0.1MET -0.3RPL -0.67HTI
 AJCA 08/01/2022 994DAUS
 GPTAT 99%R 1.1 GJUI 4.4 GJPI 94%R 77

ALL LYNN'S RENEGADE VIRGINIA 84%
 USA 118293181 GT8K BBR 100 JH1F JNSF
 TATTOO /A1645
 DHIA HERD # 33-78-0522 CONTROL # 8
 1-11 285 2 14840 5.8 859 3.9 577 100DCR 1997C
 2-10 269 2 16920 5.6 945 4.1 696 101DCR 2411C
 3-08 290 3 20620 6.2 1287 4.0 834 98DCR 2888C
 4-07 305 3 17130 4.9 841 4.1 700 93DCR 2320C
 305 2X ME AVG 4L 20716M 1167F 826P 2844C
 PPA -1243M 12F -5P / YD -1647M -36F -29P
 CDCB GPTA S 10/04/2022 4RECS 84%R 14%ILE
 -1157M 0.11% -34F 0.09% -24P -172CM\$ -181NM\$ -235FM\$
 0.8PL 0.6LIV 3.4DPR 4.2CCR 1.2HCR 2.88SCS -120GM\$
 -0.1MFV 0.0DAB -0.4KET 0.6MAS 0.1MET 0.1RPL -0.36HTI
 AJCA 10/04/2022 GPTAT 83%R -0.6 GJUI -3.3 GJPI 79%R -27
 SIRE: BW RENEGADE-ET GJPI 31 19%ILE

DAM:
 BOHNERTS LISTOWEL JADE
 JE840003145753974
 DHIA HERD # 33-78-0522 CONTROL # 2892
 1-10 305 3 19580 3.9 769 3.5 691 91DCR 2189C
 2-11 299 3 23190 4.2 974 3.5 803 90DCR 2670C
 305 2X ME AVG 2L 22890M 958F 818P 2668C
 2-01 75% 3-05 70%
 ST SR DF RA RW RL FA FU RH RUW UC UD TP TL RTR RTS
 38 45 25 30 32 32 23 21 34 25 20 1 22 15 16 36
 PPA 2564M -42F 70P / YD 2430M -27F 65P
 CDCB PTA 08/01/2022 2RECS 58%R 72%ILE
 548M -0.13% -2F 0.01% 22P 223CM\$ 217NM\$ 186FM\$
 2.9PL 0.6LIV 0.6DPR 1.6CCR 1.0HCR 2.85SCS 189GM\$
 0.0MFV 0.3DAB -0.1KET 0.8MAS 0.3MET 0.0RPL 2.74HTI
 AJCA 08/01/2022 PTAT 52%R -1.2 JUI -10.9 JPI 52%R 47

SISTER(S):
 BOHNERTS CHARLEMAGNE VALLET 81%
 1-09 305 3 16400 4.8 780 3.8 622 90DCR 2111C

NEXT DAM:
 GCJ VIRGINIA JADE-ET 82%
 3-05 300 3 19470 4.5 884 3.7 730 96DCR 2428C
 SIRE: GIPRAT BELLES JADE-ET JPI -54 4%ILE
 4TH DAM:
 RH LEVERAGE VIRGINIA 86%
 9-02 305 2 22160 4.2 936 3.3 738 98DCR 2517C

LOT 104S JX BOHNERTS ARCHIE GORDY {6} JE840003130791252

BORN 05/31/2021 P4
 FEMALE EFI 9.3% AMERICAN ID 4549/4549

PA 641M 31F 22P
 274CM\$ 272NM\$ 257FM\$
 1.8PL -1.3DPR -0.9CCR 2.5HCR 2.94SCS
 PA TYPE 0.4 JPI 30%R 58
 ST SR DF RA RW RL FA FU
 0.3 0.6 0.3 H0.5 0.7 P0.1 S0.6 0.8
 RH RUW UC UD TP TL RTR RTS
 0.1 -0.2 0.4 S0.2 C0.3 S0.3

BRED: 05/05/2022 DUE: 02/08/2023 TO
 VALSIGNA PINE BLIZZARD
 JE840003126987947 BBR 100 JH1F JNSF A2A2 7JE1965
 CDCB GPTA S 08/01/2022 0%RIP
 78%R 925M 0.07% 60F 93%ILE
 78%R 0.06% 47P 581CM\$ 570NM\$ 478FM\$ 490GM\$
 4.4PL 0.0LIV -0.6DPR 0.8CCR 3.0HCR 2.95SCS
 0.0MFV 0.1DAB -0.3KET -0.1MAS 0.3MET -0.2RPL -0.12HTI
 AJCA 08/01/2022 ODAUS
 GPTAT 80%R 1.3 GJUI 7.4 GJPI 75%R 132
 SELLING A GROUP 20 HEIFERS. BUYER CHOOSES A MINIMUM OF 18.

SIRE:
 JX JER BEL MALDINI ARCHIE {5}-ET
 USA 173491704 GT99K BBR 100 JH1F JNSF A2A2 7JE1769
 CDCB GPTA S 08/01/2022 0%RIP
 78%R 721M 0.04% 44F 78%ILE
 78%R 0.03% 33P 398CM\$ 388NM\$ 330FM\$ 313GM\$
 2.0PL 2.1LIV -1.7DPR -0.9CCR 3.1HCR 2.83SCS
 0.3MFV 0.1DAB 0.1KET -2.1MAS -0.7MET -0.4RPL -0.57HTI
 AJCA 08/01/2022 ODAUS
 GPTAT 80%R 1.0 GJUI 7.9 GJPI 75%R 93

DAM:
 BOHNERTS CHANGE UP GRIM
 JE840003209632018
 DHIA HERD # 33-78-0522 CONTROL # 3810
 1-09 305 3 19750 4.5 898 3.4 666 90DCR 2300C
 305 2X ME AVG 1L 23233M 1090F 805P 2782C
 1-10 72% 3-00 77%
 ST SR DF RA RW RL FA FU RH RUW UC UD TP TL RTR RTS
 30 32 35 20 30 31 22 24 34 40 26 12 20 22 25 26
 PPA 1043M 13F 12P / YD 1632M 18F 13P
 CDCB PTA 08/01/2022 1RECS 52%R 59%ILE
 561M -0.04% 18F -0.04% 11P 150CM\$ 155NM\$ 183FM\$
 1.5PL -0.2LIV -0.9DPR -0.9CCR 1.9HCR 3.04SCS 108GM\$
 0.0MFV 0.1DAB 0.0KET 0.0MAS 0.1MET -0.2RPL 0.36HTI
 AJCA 08/01/2022 PTAT 47%R -0.3 JUI -4.7 JPI 46%R 23

SISTER(S):
 BOHNERTS DETOUR GIMMY 83%
 2-07 289 3 19100 4.6 880 3.4 647 91DCR 2235C

BOHNERT JERSEYS BREEDER & OWNER
 EAST MOLINE, IL

JX FARIA BROTHERS MALDINI {4}-ET
 JE840003135124483 GT99K BBR 100 JH1F JNSF A2A2 7JE1604
 CDCB GPTA S 08/01/2022 2013DAUS 79HRDS 9%RIP
 99%R 247M 0.21% 57F 62%ILE
 99%R 0.05% 19P 316CM\$ 309NM\$ 252FM\$ 222GM\$
 0.7PL 0.6LIV -3.3DPR -2.5CCR 2.3HCR 2.94SCS
 0.3MFV -0.2DAB -0.2KET -3.2MAS -1.8MET -0.5RPL -4.67HTI
 AJCA 08/01/2022 497DAUS
 GPTAT 98%R 0.8 GJUI 4.0 GJPI 97%R 58

JX JER BEL BANCROFT ADELINE {6} 92%
 USA 119963766 GT9K BBR 100 JH1F JNSF
 TATTOO /K399
 DHIA HERD # 31-72-9017 CONTROL # 399
 1-11 305 3 16190 4.6 751 3.6 582 104DCR 2008C
 2-11 305 3 21940 4.5 980 4.2 922 104DCR 2855C
 3-11 305 3 20700 4.9 1012 3.7 776 104DCR 2685C
 305 2X ME AVG 3L 18854M 902F 748P 2479C
 PPA 1560M 41F 67P / YD 1931M 39F 64P
 CDCB GPTA S 10/04/2022 4RECS 85%R 96%ILE
 1141M -0.14% 25F -0.03% 35P 425CM\$ 422NM\$ 413FM\$
 3.0PL 1.8LIV 0.4DPR 0.8CCR 2.6HCR 2.84SCS 391GM\$
 0.2MFV 0.4DAB 0.3KET -0.7MAS 0.6MET -0.2RPL 3.06HTI
 AJCA 10/04/2022 GPTAT 83%R 1.3 GJUI 9.5 GJPI 80%R 105

RIVER VALLEY CHAR CHANGE UP-ET
 JE840003126479215 GT99K BBR 100 JH1C JNSC A2A2 200JE10010
 CDCB GPTA S 08/01/2022 2196DAUS 352HRDS 13%RIP
 99%R 590M 0.06% 41F 68%ILE
 99%R 0.01% 23P 352CM\$ 351NM\$ 329FM\$ 228GM\$
 3.2PL -0.2LIV -2.9DPR -3.2CCR 2.2HCR 3.10SCS
 0.0MFV 0.4DAB -0.2KET -2.0MAS 0.5MET -0.4RPL -2.00HTI
 AJCA 08/01/2022 997DAUS
 GPTAT 99%R 1.1 GJUI 7.1 GJPI 97%R 55

BOHNERTS KARBALA GRAMY 79%
 USA 067662001
 DHIA HERD # 33-78-0522 CONTROL # 2001
 1-09 305 3 21680 4.8 1035 3.5 753 98DCR 2602C
 2-09 305 3 20390 4.5 927 3.7 746 92DCR 2518C
 3-10 305 3 24800 4.4 1081 3.4 839 93DCR 2889C
 4-10 305 3 25590 4.6 1189 3.6 910 92DCR 3146C
 305 2X ME AVG 5L 23063M 1078F 818P 2817C
 PPA 2436M 15F 38P / YD 1593M 18F 25P
 CDCB PTA 08/01/2022 5RECS 66%R 37%ILE
 382M -0.07% 3F -0.06% 2P 44CM\$ 48NM\$ 91FM\$
 0.7PL -0.8LIV 1.0DPR 1.0CCR 0.4HCR 2.95SCS 64GM\$
 0.0MFV -0.2DAB 0.1KET 2.1MAS -0.2MET -0.1RPL 2.75HTI
 AJCA 08/01/2022 PTAT 54%R -0.7 JUI -9.3 JPI 58%R 10
 SIRE: BW KARBALA-ET GJPI 9 10%ILE

NEXT DAM:
 BOHNERTS LOUIE GRIM 83%
 1-09 302 2 23670 4.3 1022 3.6 844 100DCR 2805C
 SIRE: TOLLENAARS IMPULS LOUIE 260-ET GJPI -2 9%ILE

4TH DAM:
 BOHNERTS RENEGADE GRAM 80%
 3-07 268 2 21260 5.3 1119 3.9 823 101DCR 2848C

LOT 104T BOHNERTS SUCCESSION SIMPLE JE840003130791256

BORN 06/03/2021 P3
 FEMALE EFI 9.5% AMERICAN ID 4553/4553

PA 536M 26F 26P
 240CM\$ 233NM\$ 184FM\$
 1.8PL -1.3DPR -1.0CCR -0.4HCR 2.94SCS
 PA TYPE 0.8 JPI 33%R 49
 ST SR DF RA RW RL FA FU
 1.7 0.4 0.7 L0.0 0.8 P0.6 S0.9 0.9
 RH RUW UC UD TP TL RTR RTS
 0.1 0.0 0.1 S1.2 C0.1 L0.5

BRED: 04/27/2022 DUE: 01/31/2023 TO
 VALSIGNA PINE BLIZZARD
 JE840003126987947 BBR 100 JH1F JNSF A2A2 7JE1965
 CDCB GPTA S 08/01/2022 0%RIP
 78%R 925M 0.07% 60F 93%ILE
 78%R 0.06% 47P 581CM\$ 570NM\$ 478FM\$ 490GM\$
 4.4PL 0.0LIV -0.6DPR 0.8CCR 3.0HCR 2.95SCS
 0.0MFV 0.1DAB -0.3KET -0.1MAS 0.3MET -0.2RPL -0.12HTI
 AJCA 08/01/2022 ODAUS
 GPTAT 80%R 1.3 GJUI 7.4 GJPI 75%R 132
 SELLING A GROUP 20 HEIFERS. BUYER CHOOSES A MINIMUM OF 18.

SIRE:
 JX FOREST GLEN SUCCESSION {6}-ET
 USA 067650295 GT99K BBR 100 JH1F JNSF A1A2 7JE1716
 CDCB GPTA S 08/01/2022 112DAUS 30HRDS 86%RIP
 93%R 1256M -0.10% 38F 79%ILE
 93%R 0.00% 45P 394CM\$ 389NM\$ 353FM\$ 291GM\$
 2.9PL -1.9LIV -2.1DPR -1.7CCR -0.8HCR 2.95SCS
 0.0MFV -0.2DAB 0.3KET -1.5MAS 0.6MET -0.2RPL -3.07HTI
 AJCA 08/01/2022 30DAUS
 GPTAT 87%R 0.3 GJUI -1.2 GJPI 87%R 74

DAM:
 BOHNERTS LEMONHEAD STOFY
 JE840003209631955
 DHIA HERD # 33-78-0522 CONTROL # 3747
 1-11 293 3 18640 5.3 995 3.8 709 90DCR 2453C
 305 2X ME AVG 1L 22233M 1215F 865P 2994C
 2-00 85% 3-02 85%
 ST SR DF RA RW RL FA FU RH RUW UC UD TP TL RTR RTS
 43 28 34 31 35 25 37 27 37 42 29 17 26 29 28 22
 PPA 600M 98F 62P / YD 232M 74F 62P
 CDCB PTA 08/01/2022 1RECS 51%R 42%ILE
 -185M 0.11% 14F 0.07% 7P 85CM\$ 76NM\$ 15FM\$
 0.6PL -0.2LIV -0.5DPR -0.2CCR 0.1HCR 2.92SCS 49GM\$
 -0.1MFV 0.0DAB -0.6KET 0.9MAS 0.5MET 0.1RPL 0.05HTI
 AJCA 08/01/2022 PTAT 47%R 1.2 JUI 4.8 JPI 46%R 23

BOHNERT, SCOTT J BREEDER & OWNER
 EAST MOLINE, IL

JX SUNSET CANYON GOT MAID {5}-ET
 USA 119407594 GT99K BBR 100 JH1F JNSF A1A2 551JE1650
 CDCB GPTA S 08/01/2022 3080DAUS 175HRDS 16%RIP
 99%R 1597M -0.03% 70F 95%ILE
 99%R 0.02% 62P 671CM\$ 659NM\$ 587FM\$ 514GM\$
 4.4PL -2.0LIV -3.5DPR -2.9CCR -1.6HCR 2.80SCS
 -0.1MFV -0.2DAB 0.3KET -2.2MAS 0.4MET -0.1RPL -5.29HTI
 AJCA 08/01/2022 1486DAUS
 GPTAT 99%R 0.5 GJUI -6.0 GJPI 98%R 122
 JX FOREST GLEN HARRIS SPARKLE {5} 82%
 USA 07531038 GT13K BBR 100 JH1F JNSF A2A2
 DHIA HERD # 92-20-0074 CONTROL # 1038
 1-09 305 2 18890 4.4 825 3.4 651 97DCR 2220C
 2-11 305 2 19230 5.0 968 3.8 735 98DCR 2543C
 4-01 305 2 21800 4.5 980 3.7 811 102DCR 2694C
 5-03 305 2 22710 4.4 1001 3.5 799 97DCR 2708C
 305 2X ME AVG 4L 22738M 1027F 822P 2778C
 PPA 3049M 116F 122P / YD 2053M 85F 87P
 CDCB GPTA S 10/04/2022 5RECS 87%R 91%ILE
 787M -0.02% 34F 0.05% 39P 362CM\$ 351NM\$ 276FM\$
 2.1PL -2.5LIV -1.8DPR -1.8CCR 0.0HCR 2.90SCS 284GM\$
 0.1MFV -0.2DAB 0.1KET 0.5MAS 0.5MET -0.1RPL 1.20HTI
 AJCA 10/04/2022 GPTAT 84%R -0.2 GJUI -2.8 GJPI 82%R 73

STEINHAUERS SAMSON LEMONHEAD
 USA 118662185 GT80K BBR 100 JH1F JNSF A2A2 14JE670
 CDCB GPTA S 08/01/2022 13091DAUS 1431HRDS 19%RIP
 99%R -318M 0.15% 16F 14%ILE
 99%R 0.07% 3P 107CM\$ 97NM\$ 33FM\$ 74GM\$
 1.5PL 0.5LIV 0.5DPR 1.6CCR 0.0HCR 2.85SCS
 -0.2MFV 0.0DAB -1.4KET 0.8MAS 0.6MET 0.1RPL -2.09HTI
 AJCA 08/01/2022 5132DAUS
 GPTAT 99%R 1.0 GJUI 7.3 GJPI 99%R 32
 BOHNERTS BARNABAS STAPLE 80%
 JE840003138369099
 DHIA HERD # 33-78-0522 CONTROL # 2476
 1-10 305 3 18910 5.1 966 3.5 658 91DCR 2274C
 305 2X ME AVG 2L 19050M 971F 701P 2417C
 PPA 281M 20F 14P / YD -67M 8F 4P
 CDCB PTA 08/01/2022 2RECS 57%R 26%ILE
 -103M 0.02% 0F 0.01% -2P -29CM\$ -29NM\$ -33FM\$
 -0.3PL -1.2LIV -1.7DPR -2.2CCR 0.1HCR 3.03SCS -65GM\$
 0.0MFV 0.0DAB 0.3KET 0.9MAS 0.5MET 0.1RPL 2.18HTI
 AJCA 08/01/2022 PTAT 52%R 1.1 JUI 3.1 JPI 50%R -13
 SIRE: JARS OF CLAY BARNABAS GJPI -11 8%ILE

SISTER(S):
 BOHNERTS RAUL STELLA 85%
 5-07 305 3 24210 4.8 1153 3.4 824 91DCR 2847C

NEXT DAM:
 BOHNERTS AVERY STOFY 83%
 2-10 266 3 16500 4.8 789 3.5 573 100DCR 1980C
 SIRE: HEARTLAND MERCHANT AVERY GJPI -11 8%ILE

4TH DAM:
 BOHNERTS PRIMO STAPLE 79%
 2-11 305 2 21350 4.5 969 3.7 786 102DCR 2641C

Index to Consignors

Consignor
RE LE Lot

BOHNERT JAMES L & FAMILY, EAST MOLINE, IL
 4312 4312 102E
 4323 4323 102K
 4445 4445 102N
 4518 4518 104K

BOHNERT JERSEYS, EAST MOLINE, IL
 4245 4245 101A
 4255 4255 101B
 4263 4263 101C
 4286 4286 101D
 4289 4289 101E
 4294 4294 101F
 4311 4311 101G
 4317 4317 101I
 4325 4325 101J
 4338 4338 101K
 4359 4359 101N
 4277 4277 102A
 4361 4361 102B
 4327 4327 102C
 4426 4426 102D
 4424 4424 102F
 4427 4427 102G
 4381 4381 102H
 4305 4305 102I
 4384 4384 102M
 4326 4326 103A
 4385 4385 103B
 4399 4399 103C
 4431 4431 103D
 4452 4452 103E
 4352 4352 103G
 4432 4432 103H
 4362 4362 103I
 4439 4439 103J
 4456 4456 103K
 4401 4401 103L
 4478 4478 103M
 4457 4457 103N
 4436 4436 104A
 4466 4466 104B
 4477 4477 104C
 4482 4482 104D
 4494 4494 104E
 4501 4501 104G
 4507 4507 104I
 4515 4515 104J
 4521 4521 104L
 4538 4538 104N
 4539 4539 104O
 4546 4546 104R
 4549 4549 104S

BOHNERT TYLER, CASSIE & JACOB, EAST MOLINE, IL
 4349 4349 101L
 4356 4356 101M
 4380 4380 101O

BOHNERT, BRIAN, EAST MOLINE, IL
 4372 4372 102J

BOHNERT, CASSIE, EAST MOLINE, IL
 4540 4540 104P

BOHNERT, SCOTT J, EAST MOLINE, IL
 4434 4434 103F
 4543 4543 104Q
 4553 4553 104T

BOHNERT, TYLER, EAST MOLINE, IL
 4313 4313 101H
 4227 4227 102L
 4503 4503 104H
 4526 4526 104M

DEMENT, TED, KENNEY, IL
 695 A695 9

DEMENTS JERSEYS, KENNEY, IL
 1080 1080 10

DEMENTS JERSEYS, KILGUS DAIRY & KILGUS CARLA, FAIRBURY, IL
 1072 1072 7

DICKE ANN, CHARLIE & JAY, RED WING, MN
 60 60 12

Consignor
RE LE Lot

FREMSTAD GRANT, GRACE, HANNAH & ELLIE, WESTBY, WI
 27 27 27
 48 48 29

FREMSTAD, JASON, WESTBY, WI
 44 44 28

HODGSON RODNEY & SCOTT, SHAWANO, WI
 33319 33319 100H

KILGUS DAIRY/CARLA KILGUS, FAIRBURY, IL
 1143 1143 1
 1153 1153 2
 1122 1122 3
 1043 1043 6

KILGUS, TRENT, FAIRBURY, IL
 1135 1135 5
 1094 1094 26

LEUM TOM & DONNA, VIROQUA, WI
 381 381 13
 375 375 14
 374 374 15
 373 373 16

MARSHLAND DAIRY LLC, SPENCER, WI
 325 325 18
 378 378 19
 381 381 20
 383 383 21
 413 413 22
 414 414 23
 421 421 24
 424 424 25

RABER ADDISON & JACOB, GRIDLEY, IL
 5 5 11

STAR ROCK FARMS, CONESTOGA, PA
 4498 4498 104F

UHE BENJAMIN & TOBIAS JAYDON, JANESVILLE, WI
 B114 17

WUSSOW KAILA & COLIN, CECIL, WI
 142 142 100G

WUSSOW RON & NICOLLE, CECIL, WI
 942 942 100A
 945 945 100B
 109 109 100C
 123 123 100D

WUSSOW RON & NICOLLE & KROHLOW RYAN, CECIL, WI
 133 133 100F

WUSSOW, COLIN, CECIL, WI
 127 127 100E

