



# Fond du Lac County Classic *77<sup>th</sup> Edition*

*Thursday, October 13, 2022 ✦ 7:30 PM (sharp)*

*Fond du Lac, Wisconsin*

# LIVE INTERNET BIDDING AT

[www.cowbuyer.com](http://www.cowbuyer.com)



- View/bid online in Real Time • Registration is required. Please register at least one (1) hour prior to sale time at [www.cowbuyer.com](http://www.cowbuyer.com)
- High Speed Internet is required. Slower speed will not permit you to bid and keep pace in real time.
- Terms: Purchasing online constitutes a legal contract and promise for payment of purchases. All purchases must be paid within five (5) days of sale date and prior to load out or delivery of cattle purchased. Payment is due to Great Northern Land & Cattle Co., Inc. in the form of cash or good check. If credit card payment is preferred, that MUST be indicated to sale management and payment will be processed by Cowbuyer.com.
- Cowbuyer.com is a service provider and is not responsible for the activity or inactivity of any technology, internet connection at the sale site or connection and technology of the bidders.
- No APP required on mobile devices.

Questions please contact Aaron Ray Tompkins 336-363-4639

**Absentee Bidding**

If you are unable to attend the sale, please feel free to contact the sale management or any member of the sales staff. The sale staff is available to assist potential buyers unable to attend as well as anyone in attendance.

**Terms of Sale**

Payment in full on sale day by cash or good check unless prior written arrangements have been made with the seller and/or sale management. For buyers not in attendance, full payment for purchases is due to the sale manager within 5 business days of the sale. No exceptions. Any special terms MUST have prior approval by seller or sale management. Partners reserve the right to bid on all partnership consignments.

**Transportation**

The sale management will make every effort to assist you with trucking arrangements for your purchases. Any cattle requiring specific health testing to meet interstate requirements will need to be tested prior to shipment at buyer's expense. Cattle need to be removed from Sales Arena by 10:00 am, October 14th.

**Mortality Insurance**

Full mortality coverage is available through Paula Bovre Livestock Insurance. All cattle become the risk of the purchaser at the time of sale. To protect the buyer's interest, insurance is offered at the sale.

77<sup>th</sup> Edition

# Fond du Lac County Classic

*Sponsored by*

**Fond du Lac County Holstein Breeders Association**

**Thursday, October 13, 2022 ♦ 7:30 p.m. (sharp)**

*At the Great Northern Sales Arena, Fond du Lac, WI*

**Sales Arena Phone: 920.923.6991**

**Sales Arena GPS Address: W4226 Highway 23, Fond du Lac, WI 54935**

*Due to Hwy 23 construction, please take Hwy 151 to County V east and follow signs to County UU*

*Sale Contacts*

Rick Bovre.....920.960.0487

Tim Schindler.....715.223.4014

Kevin Jorgensen.....920.210.3992

Brandon Ferry.....608.335.8861

Lynn Harbaugh .....920.420.1524

Chad Ryan.....920.960.1449

*Cowbuyer representative:*

Jordan Siemers.....920.946.8525

Bid Online in Real Time  
at [www.Cowbuyer.com](http://www.Cowbuyer.com)

Bidders must be pre-registered  
and be pre-approved.

Contact Aaron Ray Tompkins  
for assistance. Ph: 336.363.4639  
[atompkin@vt.edu](mailto:atompkin@vt.edu)



Announcements take precedence over printed material.

**Note: Cattle must be removed by 10:00 am, Friday, October 14<sup>th</sup>**

*Sale Management*

**GREAT NORTHERN**

**GREAT NORTHERN LAND & CATTLE CO., INC.**

Rick & Paula Bovre, mgrs. • W4226 SR 23 E, Fond du Lac, WI 54937

PH: 920.960.0655 • [grnorth81@gmail.com](mailto:grnorth81@gmail.com)

[www.greatnorthernsalesarena.com](http://www.greatnorthernsalesarena.com)





**Scenic-Vale Tatoo Aubre**  
(Lot 1)



**Budjon-Abbott Automatic-ET "EX-93"**  
(Granddam of Lot 1)



**Walk-Era Dundee Annelise "EX-95"**  
(Third Dam of Lot 1)

# 1

## SCENIC-VALE TATOO AUBRE

840003211122696 • Born June 19, 2020  
99%RHA-I H.N. 776

Fresh: June 10, 2022

Yvonne Preder and Wm. Schultz III  
N4297 Cedar Lane Rd.  
Plymouth, WI 53073-4549  
920.918.1948 Yvonne  
920.980.0455 Bill  
DHI 35-600557-1934

1-11 2x 98d 6,986 3.8 268 3.0 209"RIP

### Duckett Crush Tatoo-ET

3137052923 \*TR \*TP \*TC \*TY \*TV \*TL \*TD  
PTA -511M -35F -3P 99R 8/22  
PTA +2.90T +2.26UDC +.81FLC 98R 8/22  
GTPI +2019

### Walk-Era Byway Aurilla-ET

3149945582 Very Good-88 EVVVV 3-00  
2-11 2x 365d 36,794 3.2 1177 2.8 1046"  
1-09 2x 365d 24,770 3.4 832 3.0 750

Full sisters to Automatic:

### Budjon-Abbott Alexandra-ET EX-93

- All-American Winter Yrlg. 2018
- Res. Junior All-American Winter Calf 2017
- Nom. AA & AC Winter Calf 2017

### Budjon-Abbott Dr Arizona-ET EX-93

### Budjon-Abbott Dr Addidas-ET

- Res. All-American Winter Calf 2017

### Maverick Crush

CAN12042760 \*TC \*TY \*TV \*TL \*TD  
PTA -883M -49F -14P 99R 8/22  
PTA +2.47T +1.58UDC +1.32FLC GTPI +2049

### Duckett G Chip Tokyo-ET

72366991 Excellent-93 \*TL \*TD  
3-09 2x 365d 32,930 3.9 1277 3.3 1076

### Oh-River-Syc Byway-ET

71310557 VG-85 ST \*TR \*TP \*TY \*TV \*TL \*TD  
PTA +430M -30F -5P 99R 8/22  
PTA +2.32T +2.23UDC +.07FLC GTPI +1868

### Budjon-Abbott Automatic-ET

3139851983 Excellent-93 EEEEE \*TR \*TC \*TL  
3-06 2x 365d 39,910 3.4 1340 3.2 1265  
2-01 2x 365d 27,270 3.8 1046 3.3 889  
•Junior All-American Winter Calf 2017  
•Nom. AA & AC Winter Calf 2017  
•Res. Junior Champion Int'l Jr. Hol. Show 2017  
•5th Winter Calf International Show 2017

### 3rd through 10th Dams:

#### Walk-Era Dundee Annelise EX-95 EEEEE

4-08 2x 365d 41,090 3.3 1355 2.9 1196  
Life: 1283d 117,810 3.3 3924 3.0 3554  
•Grand Champion Int'l Jr. Holstein Show 2017  
•Junior All-American 5 Year Old 2017  
•Nominated All-American Jr. 3 Year Old 2015  
•Nominated All-Canadian Jr. 3 Year Old 2015  
•Nominated All-American Jr. 2 Year Old 2014  
•Junior All-American Jr. 2 Year Old 2014

#### Walk-Era Talent Augusta-ET EX-91 2E

5-04 2x 365d 32,920 4.3 1403 3.2 1045  
Life: 1522d 117,040 4.0 4668 3.2 3746

#### Liessels Outside Allie EX-91 EEEEE

4-03 2x 365d 31,650 4.7 1475 3.3 1045

#### Welk-Shade Astro Arielle VG-88 EX-MS

3-02 2x 365d 21,800 4.4 965 3.1 669

#### Welk-Shade Milan Amy EX-93 2E EEEEE

5-08 2x 365d 33,440 3.6 1188 3.0 998

#### Welk-Shade Flip Apex EX-90

4-07 3x 331d 25,740 4.0 1042 3.2 817

#### R-F-H Sexy Aires VG-89 EX-MS

Ideals Flame Alice VG-85



**Kamps-Hollow Des Accent-Red "EX-94 2E"**  
(Maternal Sister to Dam of Lot 2)

**2**

**JEFFREY-WAY AP AUDITION-RED \*PC**

840003149434290 • Born March 5, 2019 \*PC \*TC \*TL \*TD  
99%RHA-I H.N. 490

Fresh: August 17, 2022

Jeff, Kate & Brooks Hendrickson  
N9385 County Rd. CC  
Belleville, WI 53508  
608.636.3177 Jeff  
DHI 35-231175-490

Good Plus-83 2-07  
2-02 2x 365d 26,390 4.5 1194 3.1 828  
3-05 2x 17d 1,175 6.0 71 3.1 36\*RIP

**Mr Leaninghouse Ammo-P-ET \*RC**

74146951 \*RC \*PC \*TC \*TY \*TV \*TL \*TD  
PTA +305M -8F -4P 99R 8/22  
PTA +2.36T +2.00UDC +1.08FLC 98R 8/22  
GTPI +1795

**Jeffrey-Way Dfnt Addison-ET \*RC**

3124881638 Excellent-93 EEEEE 2E \*RC  
4-06 2x 357d 40,600 2.8 1146 3.0 1224  
5-07 2x 332d 35,950 2.8 991 2.8 1015  
3-04 2x 358d 33,570 2.3 773 3.2 1087  
2-03 2x 341d 30,370 2.4 726 3.2 983  
6-08 2x 87d 7,505 4.0 301 3.4 252\*RIP  
Life: 1388d 140,490 2.6 3636 3.1 4309

Maternal sister to Addison:

**Kamps-Hollow Des Accent-Red EX-94 2E**  
5-05 2x 332d 37,860 3.4 1305 3.4 1277  
Life: 1735d 158,860 4.0 6331 3.5 5517

**Morningview Mcc Kingboy-ET**

72044077 EX-92 \*TR \*TP \*TC \*TY \*TV \*TL \*TD  
PTA +908M +22F +23P 99R 8/22  
PTA +1.89T +1.54UDC +.29FLC GTPI +2320

**Ms Roll-N-Vew Althea-Red-ET**

72193370 Excellent-94 2E \*PC \*TV \*TL \*TD  
6-01 2x 365d 42,180 4.7 1986 3.0 1272

**Scientific B Defiant-ET \*RC**

141123484 VG-87 \*RC \*TY \*TV \*TL \*TD  
PTA +60M -51F -14P 99R 8/22  
PTA +2.67T +1.76UDC +.94FLC GTPI +1661

**Kamps-Hollow Ascarle-Red-ET**

139477595 Excellent-92 EEEE 4E 12-05  
3-04 2x 365d 30,680 4.5 1391 3.2 990  
7-08 2x 365d 31,430 4.2 1323 3.4 1058  
8-09 2x 365d 32,580 4.0 1292 3.4 1108  
5-09 2x 365d 28,530 4.5 1286 3.5 986  
4-07 2x 350d 28,110 4.1 1140 3.3 936  
10-0 2x 347d 28,470 3.9 1004 3.3 855  
Life: 3283d 272,420 4.1 11142 3.4 9138

3rd through 7th Dams:

**Clover-Mist Alisha-ET \*RC 3E-93 GMD DOM**  
5-03 3x 365d 34,670 4.8 1654 3.5 1220  
Life: 2999d 226,470 4.7 10659 3.6 8149  
**Clover-Mist Augy Star-ET EX-94 4E DOM**  
7-10 2x 365d 43,140 5.0 2136 3.1 1339  
Life: 486d 206,250 4.7 9793 3.5 7187  
**D-R-A August EX-96 4E DOM**  
8-05 3x 365d 27,460 4.3 1187 3.2 871  
Life: 3433d 190,200 4.4 8281 3.5 4818  
•Nominated All-American Aged Cow 1986  
•All-Wisconsin Aged Cow 1987  
**D-R-A Ideal Precious Leader EX-90 2E**  
7-06 2x 358d 20,090 3.9 787 3.4 675  
Life: 2456d 133,250 4.0 5308  
**D-R-A Princess Lad Leader EX-90 3E**  
9-05 2x 305d 19,160 4.2 809





**Jo-Clar Sept Pricila-Red-ET "EX-91 EX-MS"**  
(Third Dam of Lot 3)



**Buck-H-Creek Poppy-Red-ET \*PO "EX-90 EX-MS"**  
(Same Maternal Line as Lot 3)

# 3

## KAMPY DIAMONDBACK PIPER-RED

840003207665596 • Born September 1, 2019  
99%RHA-I H.N. 2395

Fresh: August 22, 2022

Kamphius Farms LLC  
N4884 Oak Grove Rd.  
Brandon, WI 53919-9716  
920.872.0243  
DHI 35-201126-1998

Good Plus-82 2-09  
2-00 2x 304d 18,913 4.6 863 3.6 675"  
2-11 2x 22d 1,593 4.3 69 3.2 51"RIP

### Mr D Apple Diamondback \*RC

3013721040 EX-93 \*RC \*TC \*TY \*TV \*TL \*TD  
PTA -433M -25F -2P 99R 8/22  
PTA +2.47T +1.94UDC +1.39FLC 99R 8/22  
GTPI +1863

### Kampy Loyola Pinnacle \*RC

3143974751 Excellent-91 EEEVE 5-00 \*RC  
3-04 2x 305d 27,780 3.8 1059 3.3 903  
2-02 2x 305d 23,530 3.8 891 3.3 775

From this maternal line:

**Buck-H-Creek Poppy P-Red-ET \*PO EX-90**  
2-04 2x 365d 26,827 3.4 900 3.2 860"  
Poppy's son:  
**Buck-H-Creek Mgl Piranha-P \*RC \*PC**  
1H011328 +2199G

### Val-Bisson Doorman-ET

CAN107281711 EX-90 ST \*TY \*TV \*TL \*TD  
PTA -475M +13F +10P 99R 8/22  
PTA +2.48T +1.61UDC +.71FLC GTPI +2155  
**Ms Delicious Apple-Red-ET**  
139236776 Excellent-94 2E \*TC \*TV \*TL \*TD  
7-02 2x 365d 46,510 4.0 1844 3.1 1424

### Zimmerview Wonka Loyola-P \*RC

73926711 \*RC \*PC \*TY \*TV \*TL \*TD  
PTA +1434M +24F +33P 99R 8/22  
PTA +1.40T +1.94UDC -.16FLC GTPI +2165  
**Kampy Absolute Pandora-Red**  
73553771 Excellent-90 EEEVE 2E 6-06  
3-03 2x 351d 28,400 4.5 1267 3.4 977  
4-04 2x 345d 28,540 4.4 1256 3.5 992  
5-05 2x 305d 27,170 4.4 1194 3.4 927  
2-01 2x 329d 23,280 4.3 993 3.5 824  
Life: 1424d 112,340 4.4 4950 3.5 3888

3rd through 11th Dams:

**Buck-H-Creek Promise-Red-ET GP-80**  
2-08 2x 363d 20,500 3.4 691 3.3 668  
**Jo-Clar Sept Pricila-Red-ET EX-91 EEEEE**  
4-04 2x 365d 38,430 3.6 1401 3.1 1200  
\*sold for \$30,000 in 2006 Great Northern  
Anniversary Sale  
**Any-Day Rubens Poppy-ET \*RC 2E-90 GMD DOM**  
4-02 2x 365d 40,261 4.6 1869 3.5 1412  
Life: 1712d 140,030 4.5 6238 3.6 4999  
**Jo-Clar Jess Patsy EX-93 2E DOM**  
3-06 2x 277d 25,720 5.0 1277 3.5 910  
Life: 1497d 107,460 4.7 5093 3.6 4102  
\*Res. Junior All-American 3 Year Old 1998  
**Jo-Clar Lincoln Patches EX-90 DOM**  
7-08 2x 365d 32,060 4.2 1361 3.3 1067  
Life: 2224d 179,460 4.2 7485 3.2 5801  
**Jo-Clar Inspiration Penelope EX-90 2E**  
4-06 2x 365d 26,760 4.4 1166 3.2 866  
**Jo-Clar Mattador Pixie EX-90 GMD DOM**  
4-06 2x 352d 37,460 3.1 1145 2.8 1054  
Life: 2872d 249,150 3.2 8081 2.9 7101  
**Jo-Clar Bell Patsy VG-86 EX-MS**  
5-05 2x 316d 27,670 3.9 1076 3.0 824  
**Jo-Clar Marvex Pauline VG-87**  
4-05 2x 301d 21,690 4.1 889 3.1 679



**B-Enterprise Super Gigi-ET "VG-88" GMD DOM**  
(Granddam of Lot 4)

**4**

**JENNY-LOU-KJ DRSTC GIOVANNI**

840003204865281 • Born June 26, 2019 \*TR \*TP \*TC \*TL \*TD  
99%RHA-I H.N. 5266

Fresh: July 12, 2022

Mystic Valley Dairy LLC  
and Kevin Jorgensen  
8667 Cty Hwy V  
Sauk City, WI 53583-9554  
608.963.6819 Mitch  
920.210.3992 Kevin  
DHI 35-130458-5266

Good Plus-84 2-04 GTPI +2447  
1-10 3x 365d 36,220 3.9 1397 3.3 1186  
3-00 3x 36d 4,550 4.2 190 3.2 147\*RIP

**Kings-Ransom B Drastic-P-ET \*PC**

3137878133 \*TR \*PC \*TC \*TY \*TV \*TL \*TD  
PTA -117M +38F +21P 98R 8/22  
PTA +.69T +.68UDC -.12FLC 97R 8/22  
GTPI +2482

**Farnear-TBR-BH Georgie**

71290972 Very Good-85 VG-MS 3-02  
5-04 3x 349d 37,060 3.8 1392 2.8 1053  
4-01 3x 365d 37,340 3.6 1347 2.8 1042  
2-11 3x 355d 37,970 3.4 1284 2.9 1095  
1-11 3x 320d 29,980 3.2 959 2.9 873  
Life: 1592d 162,100 3.5 5641 2.8 4601

**Wa-Del Yoder Bandares-ET**

143189741 \*TR \*TP \*TC \*TY \*TV \*TL \*TD  
PTA -464M +31F +13P 99R 8/22  
PTA +.56T +1.70UDC +.32FLC GTPI +2400

**Kings-Ransom Pbal Dreamy-ET \*PC**

3129373768 Very Good-87 VVVVV \*PC  
1-11 3x 289d 22,820 3.2 731 3.2 719

**De-Su Bkm McCutchen 1174-ET**

69990138 EX-93 GM \*TC \*TY \*TV \*TL \*TD  
PTA +247M +25F +11P 99R 8/22  
PTA +2.16T +1.40UDC +.95FLC GTPI +2215

**B-Enterprise Super Gigi-ET**

69386235 Very Good-88 GMD DOM  
2-03 2x 365d 38,600 3.3 1287 3.0 1146  
5-03 3x 305d 40,230 3.1 1255 2.7 1105  
4-02 2x 350d 41,980 2.8 1187 2.8 1183  
Life: 1611d 172,700 3.2 5593 2.9 5018

*3rd through 8th Dams:*

**Brigeen Outside Gigi EX-90 2E GMD DOM**  
5-08 2x 365d 60,160 4.2 2522 3.1 1880  
*1st ME Milk and 1st ME Fat*  
Lifetime: 167,080 4.0 6600 3.2 5265  
**Brigeen Aer Gwyneth EX-93 2E GMD DOM**  
6-05 2x 365d 48,150 3.3 1576 2.8 1371  
Lifetime: 219,870 3.3 7288 2.9 6372  
**Brigeen Integrity Gwen-ET VG-86 GMD**  
3-07 2x 365d 39,520 3.8 1518 2.6 1027  
Lifetime: 122,980 3.6 4368 2.7 3303  
**Roylane Leadman Glory VG-89 GMD DOM**  
2-00 2x 365d 30,880 3.6 1127 2.9 893  
**Western-Cascade Mark Bella EX-91 GMD DOM**  
3-06 2x 365d 36,360 3.7 1354 2.8 1022  
**Western-Cascade Bell Glory 2E-90 GMD DOM**  
7-10 2x 305d 34,840 3.3 1155 2.8 971



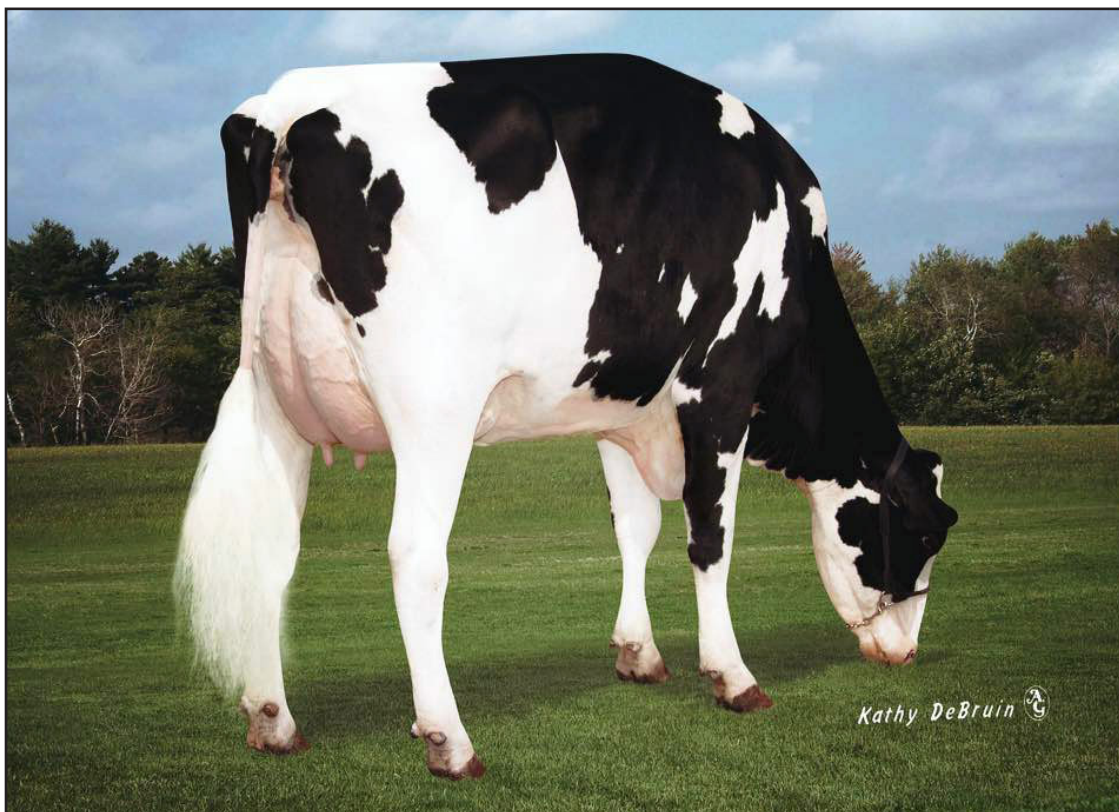

**Morningview Uno Regina-ET \*RC "EX-91 2E"**  
(Granddam of Lots 5 & 6)

**5**

Trent & Kelsey Hendrickson  
N9401 Tyvand Rd.  
Blanchardville, WI 53516-9638  
608.712.2638  
DHI 35-231715-559

**TRENT-WAY-JS REIGNBOW-ET**

840003200914669 • Born March 18, 2019 \*TR \*TC \*TL \*TD  
99%RHA-I H.N. 559

Fresh: July 13, 2022

Good Plus-83 2-07  
2-01 2x 365d 25,049 3.5 874 3.0 753"  
3-03 2x 51d 5,816 3.6 209 2.8 163\*RIP

**Walnutlawn Solomon-ET**

CAN11775998 \*TR \*TP \*TY \*TV \*TL \*TD  
PTA -576M -15F -12P 99R 8/22  
PTA +2.61T +1.63UDC +.26FLC GTPI +1919

**Our-Favorite Unlimited**

141851721 Excellent-94 3E  
8-01 2x 365d 34,020 4.5 1539 3.5 1190

**OCD McCutchen Dresser-ET \*RC**

3010975109 EX-91 \*RC \*TP \*TY \*TV \*TL \*TD  
PTA +1215M +22F +32P 99R 8/22  
PTA +1.36T +1.13UDC +.25FLC GTPI +2286

**Morningview Uno Regina-ET \*RC**

71505248 Excellent-91 EEEVE 2E 9-06  
5-08 2x 365d 40,690 4.2 1725 3.3 1331  
8-00 2x 308d 33,380 4.6 1548 3.2 1076  
3-10 2x 365d 32,080 4.0 1299 3.5 1122  
2-04 2x 365d 32,950 3.7 1212 3.3 1103  
Life: 1995d 184,701 4.2 7591 3.4 6186"

**Our-Favorite Undenied-ET**

3125220760 VG-87 \*TP \*TC \*TY \*TV \*TL \*TD  
PTA +42M +25F -6P 99R 8/22  
PTA +3.16T +.89UDC +.69FLC 99R 8/22  
GTPI +2054

**Y-Whisper Ray Rae-ET**

3125816143 Excellent-90 EEEVE 5-02  
4-04 2x 365d 32,470 3.3 1073 3.0 961"  
3-01 2x 365d 29,554 3.6 1056 2.9 870"  
2-00 2x 365d 28,218 3.7 1039 3.1 860"

Maternal sister to Ray Rae:

**Y-Whisper Silver Royalty-ET \*RC EX-94 2E**  
5-03 2x 365d 33,515 4.6 1544 3.4 1148"

*3rd through 12th Dams:*

**Morningview Super Roxy \*RC EX-90 GMD DOM**

4-08 2x 365d 44,550 3.5 1537 3.1 1369  
Life: 1459d 138,250 3.4 4761 3.1 4269

**Morningview Pronto C-Rae-ET EX-90**

4-07 2x 365d 37,180 4.1 1529 3.0 1115  
Life: 1674d 141,160 4.1 5840 3.1 4436

**Early-Autumn Golden Rae-ET \*RC EX-93 2E**

4-01 2x 365d 42,790 4.7 2026 3.1 1332

**Scientific Beauty Rae-ET \*RC EX-90 DOM**

4-03 2x 365d 33,710 4.7 1595 3.5 1179

**Scientific Jubilant Rae-ET \*RC EX-90 DOM**

5-11 2x 365d 38,880 4.1 1608 3.6 1403

•8 Excellent daughters

**Hanoverhill Tony Rae EX-96 3E GMD DOM 5\***

6-11 2x 365d 40,220 4.1 1661 3.3 1331

•HM All-American Jr. 2 Year Old 1988

•Nom. All-American 5 Year Old 1991

**C Hanoverhill TT Roxette-ET 2E-94 GMD DOM**

10-0 3x 365d 35,040 4.3 1519 3.0 1063

•21 Excellent progeny

**Mil-R-Mor Roxette EX-90 GMD DOM 30\***

7-01 2x 365d 24,530 4.7 1153

**C Glenridge Citation Roxy EX-97 4E GMD 6\***

•Queen of the Breed I & II

**C Norton Court Model Vee EX-90 6\***





**Y-Whisper Silver Royalty-ET \*RC "EX-94 2E"**  
(Dam of Lot 6)

**6**

Trent & Kelsey Hendrickson  
N9401 Tyvand Rd.  
Blanchardville, WI 53516-9638  
608.712.2638  
DHI 35-231715-512

**TRENT-WAY-JS REAMY-ET \*RC**

840003200914622 • Born December 1, 2018 \*RC \*TC \*TL \*TD  
99%RHA-I H.N. 512

Fresh: June 20, 2022

Good Plus-83 2-10  
2-03 2x 365d 26,200 4.0 1053 3.1 806  
3-06 2x 74d 7,266 4.1 295 3.0 216\*RIP

**Dymentholm Mr App Avalanche-Tw**

CAN11957107 \*RC \*CV \*TY \*TL \*TD  
PTA -227M -6F -7P 99R 8/22  
PTA +3.75T +2.79UDC +2.13FLC GTPI +1981

**Cherry Crest Thats Neat \*RC**  
CAN11432171 EX-91-3E-CAN 4\*  
6-02 3x 365d 37,621 3.9 1481 3.2 1190

**Seagull-Bay Silver-ET**

72156794 GM \*TC \*Y \*TV \*TL \*TD  
PTA +706M +72F +33P 99R 8/22  
PTA +1.58T +1.76UDC +1.17FLC GTPI +2520

**Morningview Uno Regina-ET \*RC**

71505248 Excellent-91 EEEVE 2E 9-06  
5-08 2x 365d 40,690 4.2 1725 3.3 1331  
8-00 2x 308d 33,380 4.6 1548 3.2 1076  
3-10 2x 365d 32,080 4.0 1299 3.5 1122  
2-04 2x 365d 32,950 3.7 1212 3.3 1103  
Life: 1995d 184,701 4.2 7591 3.4 6186\*

**Riverdown Unstopabull-Red**

CAN11801450 \*TY \*TV \*TL  
PTA -379M -24F -25P 98R 8/22  
PTA +2.30T +2.37UDC +1.65FLC 98R 8/22  
GTPI +1994

**Y-Whisper Silver Royalty-ET \*RC**

3129016170 Excellent-94 EEEEE 2E \*RC \*TL  
5-03 2x 365d 33,515 4.6 1544 3.4 1148\*  
2-06 2x 351d 27,860 5.0 1384 3.4 938  
3-06 2x 365d 23,430 5.2 1211 3.8 880  
6-07 2x 248d 24,591 4.4 1093 3.1 768\*RIP

Dam of:

Trent-Way-JS Ronald-ET \*RC +2613 GTPI  
250HO14465

*3rd through 12th Dams:*

**Morningview Super Roxy \*RC EX-90 GMD DOM**  
4-08 2x 365d 44,550 3.5 1537 3.1 1369  
Life: 1459d 138,250 3.4 4761 3.1 4269

**Morningview Pronto C-Rae-ET EX-90**  
4-07 2x 365d 37,180 4.1 1529 3.0 1115  
Life: 1674d 141,160 4.1 5840 3.1 4436

**Early-Autumn Golden Rae-ET \*RC EX-93 2E**  
4-01 2x 365d 42,790 4.7 2026 3.1 1332

**Scientific Beauty Rae-ET \*RC EX-90 DOM**  
4-03 2x 365d 33,710 4.7 1595 3.5 1179

**Scientific Jubilant Rae-ET \*RC EX-90 DOM**  
5-11 2x 365d 38,880 4.1 1608 3.6 1403

*\*8 Excellent daughters*

**Hanoverhill Tony Rae EX-96 3E GMD DOM 5\***  
6-11 2x 365d 40,220 4.1 1661 3.3 1331

*\*HM All-American Jr. 2 Year Old 1988*

*\*Nom. All-American 5 Year Old 1991*

**C Hanoverhill TT Roxette-ET 2E-94 GMD DOM**  
10-0 3x 365d 35,040 4.3 1519 3.0 1063

*\*21 Excellent progeny*

**Mil-R-Mor Roxette EX-90 GMD DOM 30\***

7-01 2x 365d 24,530 4.7 1153

**C Glenridge Citation Roxy EX-97 4E GMD 6\***

*\*Queen of the Breed I & II*

**C Norton Court Model Vee EX-90 6\***



**Kamps-Hollow Altitude-ET \*RC "EX-95 2E 2\*" DOM**  
( Same Cow Family as Lot 7)

**7**

Kurt & Sarah Loehr and  
Jeremy Gross  
W2133 Randellen Ln.  
Eden, WI 53019-1533  
920.602.0101  
DHI 35-201561-1051

**GLW DEFIANT AZALEA-RED**

840003141605627 • Born October 31, 2017  
H.N. 1051

Fresh: June 28, 2022

Very Good-85 VG-MS 3-06  
3-01 2x 342d 26,550 5.2 1377 3.5 916  
2-02 2x 270d 16,580 4.6 765 3.2 525  
4-07 2x 79d 6,962 5.0 345 2.7 185\*RIP

Same cow family as:  
**Kamps-Hollow Altitude-ET \*RC 2E-95 2\* DOM**  
7-00 2x 365d 39,690 4.7 1849 3.5 1385

**Scientific B Defiant-ET \*RC**

141123484 VG-87 \*RC \*TY \*TV \*TL \*TD  
PTA +60M -51F -14P 99R 8/22  
PTA +2.67T +1.76UDC +.94FLC 99R 8/22  
GTPI +1661

**GLW Secure Anastasia-Red**

70543898 Excellent-90 VEVVE 2E 6-03  
7-03 2x 338d 28,670 4.8 1364 3.4 964  
6-03 2x 282d 24,570 5.0 1235 3.4 846  
5-03 2x 305d 27,530 4.4 1215 3.1 861  
3-02 2x 311d 26,010 4.4 1136 3.4 895  
4-02 2x 322d 26,530 3.7 987 3.4 889  
2-02 2x 313d 20,540 4.3 893 3.5 709  
Life: 2103d 173,000 4.5 7725 3.3 5779

**Regancrest S Braxton-ET**

61898423 EX-95 \*TR \*TY \*TV \*TL \*TD  
PTA +649M -33F -14P 99R 8/22  
PTA +1.75T +.17UDC +.20FLC GTPI +1407  
**Scientific Gold Dior Rae-ET \*RC**  
138328405 Excellent-92 DOM \*RC \*CV  
4-02 2x 365d 31,910 4.7 1495 3.3 1039

**Crackholm Secure-Red-ET**

CAN104505308 EX-90-3Y-CAN \*TV \*TL  
PTA -372M -17F +1P 99R 8/22  
PTA +.27T -.09UDC -.15FLC GTPI +1809

**GLW Angelica-Red-ET**

66298505 Excellent-90 VEVEV 6-05  
4-06 2x 365d 32,170 3.9 1267 3.3 1064  
5-10 2x 315d 28,350 3.8 1085 3.3 932  
3-01 2x 334d 23,070 4.0 919 3.4 791  
2-01 2x 343d 23,320 3.9 898 3.2 740  
6-10 2x 307d 26,420 3.3 885 3.2 856  
Life: 1939d 155,470 3.8 5863 3.3 5092

3rd through 9th Dams:

**Duchess Alva-Red VG-85**  
3-10 2x 365d 27,330 4.7 1297 3.1 837  
**Kamps-Hollow Angel-ET \*RC EX-90**  
5-00 2x 305d 29,220 4.0 1168 2.7 789  
Life: 1778d 116,890 4.0 4715 3.1 3582  
**Clover-Mist Athena-ET \*RC EX-91 EX-MS**  
4-10 2x 365d 39,820 3.7 1486 3.1 1226  
Life: 2598d 212,810 3.9 8392 3.0 6460  
**Clover-Mist Affection-ET EX-94 EEEEE**  
4-10 3x 365d 37,360 5.7 2139 3.5 1299  
**D-R-A August EX-96 4E DOM**  
8-05 3x 365d 27,460 4.3 1187 3.2 871  
Life: 3433d 190,200 4.4 8281 3.5 4818  
•Nominated All-American Aged Cow 1986  
•All-Wisconsin Aged Cow 1987  
**D-R-A Ideal Precious Leader EX-90 2E**  
7-06 2x 358d 20,090 3.9 787 3.4 675  
Life: 2456d 133,250 4.0 5308  
**D-R-A Princess Lad Leader EX-90 3E**  
9-05 2x 305d 19,160 4.2 809





**Cow-Palace Diamond Harmony**  
(Lot 8)



**KHW Sept Storm Hattie-ET "EX-91 EX-MS"**  
(Fourth Dam of Lot 8)

**8**

**COW-PALACE DIAMOND HARMONY**

840003232427218 • Born September 2, 2020  
99%RHA-I H.N. 4269

Fresh: August 14, 2022

Norman Nabholz  
24807 Neon Rd.  
West Union, IA 53175-9218  
563.590.3204  
DHI 35-201561-4269

2-00 2x 32d 2,366 4.9 115 2.7 65\*RIP

Full sister to Harmony:  
Cow-Palace Diamond Hazel EX-91  
3-04 3x 353d 32,720 4.2 1379 3.4 1092"

**Mr D Apple Diamondback \*RC**

3013721040 EX-93 \*RC \*TC \*TY \*TV \*TL \*TD  
PTA -433M -25F -2P 99R 8/22  
PTA +2.47T +1.94UDC +1.39FLC 99R 8/22  
GTPI +1863

**Walk-Era Gchip Hailey**

71896213 Excellent-90 EEEV 2E 7-10  
6-02 2x 348d 35,220 4.1 1460 3.0 1043  
3-01 2x 305d 33,680 4.0 1338 2.9 990  
4-05 3x 305d 37,730 3.3 1246 2.6 996  
2-00 2x 312d 26,730 4.5 1190 2.9 784  
Life: 1638d 167,600 4.0 6714 2.9 4900

**Val-Bisson Doorman-ET**

CAN107281711 EX-90 ST \*TY \*TV \*TL \*TD  
PTA -475M +13F +10P 99R 8/22  
PTA +2.48T +1.61UDC +.71FLC GTPI +2155  
**Ms Delicious Apple-Red-ET**  
139236776 Excellent-94 2E \*TC \*TV \*TL \*TD  
7-02 2x 365d 46,510 4.0 1844 3.1 1424

**Mr Chassity Gold Chip-ET**

140145553 EX-95 \*TR \*TP \*TY \*TV \*TL  
PTA -590M -22F -38P 99R 8/22  
PTA +1.51T +1.09UDC +1.05FLC GTPI +1751  
**Walk-Era WB Houdini**  
70000624 Excellent-90 EEVVE 4-10  
3-01 2x 359d 26,880 4.8 1294 3.3 886  
4-03 2x 334d 27,900 4.3 1210 3.3 908  
5-04 2x 351d 26,980 4.4 1182 3.6 964  
2-00 2x 327d 15,950 4.5 717 3.6 578

3rd through 10th Dams:  
KHW Distorted Humor-ET EX-91 2E  
6-05 2x 365d 33,520 4.2 1394 3.1 1034  
Life: 2235d 183,080 4.1 7467 3.0 5566  
KHW Sept Storm Hattie-ET EX-91  
3-08 2x 365d 30,110 4.5 1340 3.1 939  
Kamps-Hollow Altitude-ET \*RC 2E-95 2\* DOM  
7-00 2x 365d 39,690 4.7 1849 3.5 1385  
Life: 1844d 144,460 4.4 6295 3.7 5288  
•Unanimous All-Amer. R&W Prod. of Dam 2014  
Clover-Mist Alisha-ET \*RC 3E-93 GMD DOM  
5-03 3x 365d 34,670 4.8 1654 3.5 1220  
Life: 2999d 226,470 4.7 10659 3.6 8149  
Clover-Mist Augy Star-ET EX-94 4E DOM  
7-10 2x 365d 43,140 5.0 2136 3.1 1339  
Life: 2274d 196,240 4.8 9349 3.3 6458  
D-R-A August EX-96 4E DOM  
8-05 3x 365d 27,460 4.3 1187 3.2 871  
Life: 3433d 190,200 4.4 8281 3.5 4818  
•Nominated All-American Aged Cow 1986  
•All-Wisconsin Aged Cow 1987  
D-R-A Ideal Precious Leader EX-90 2E  
7-06 2x 358d 20,090 3.9 787 3.4 675  
D-R-A Princess Lad Leader EX-90 3E

# 9

Tom Bresser & Justin Straks  
W12480 Amity Rd.  
Brandon, WI 53919-9508  
920.204.2745

## SIEMERS

### TACOMA-RED-ET \*PO

84000249778959 • Born June 10, 2022 \*PO  
99%RHA-I H.N. 152

Maternal sisters to Tacoma:

**Milksource Thunder-Red-ET** EX-91 EX-MS

- Unanimous All-American R&W Fall Calf 2019
- Supreme Jr. Champion WDE Open & Jr 2019
- All-American R&W Fall Yearling 2020

**Milksource Tantrum-Red-ET** VG-88

- Unanimous All-American R&W Winter Yrlg. 2020
- Res. All-American R&W Sr. 2 Yr Old 2021
- Res. Grand Champion WI R&W Champ. Sh. 2022

**Milksource Taelyn-ET**

- All-American Summer Yearling 2018
- Junior Champion International Show 2018
- Reserve Supreme Jr. Champion WDE 2018

**Siemers Tequila 163-Red-ET**

- 2nd Spring Calf International R&W Show 2021
- 1st Spring Calf Mideast Fall National R&W 2021
- 1st Spr. Yrlg & Res. JC Mideast Nat'l Spr. R&W '22

### Avant-Garde-I Latenite-Red-ET

CAN13507027 \*PC \*TY \*TV \*TL \*TD  
PTA +1071M +28F +25P 81R 8/22  
PTA +3.11T +1.94UDC +1.02FLC 79R 8/22  
GTPI +2388

### Strans-Jen-D Tequila-Red-ET

141024338 Excellent-96 EEEEE 2E \*TL \*TD  
6-04 2x 365d 32,840 4.3 1428 3.2 1054  
4-10 2x 293d 27,840 4.4 1231 3.0 842  
2-05 2x 365d 24,550 4.7 1145 3.2 785  
Life: 1512d 118,510 4.5 5327 3.2 3768

- Res. All-American R&W Aged Cow 2017
  - HM All-Canadian R&W Senior Cow 2017
  - Grand Champion WI State R&W Show 2017
  - Grand Champion WI Spring R&W Show 2017
  - Res. All-American R&W 5 Year Old 2016
  - Unanimous All-American R&W 4 Year Old 2015
  - Grand Champion International R&W Show 2015
  - Unanimous All-American R&W Sr 3 Year Old 2014
  - Nom. AA & AC Sr. 3 Year Old 2014
  - Grand Champion International R&W Show 2014
  - Res. All-American R&W Sr. 2 Year Old 2013
- S: Scientific Director-Red-ET

2nd Dam:

**Jen-D Devil Tiffany-Red** EX-95 3E EEEEE  
8-07 2x 365d 36,170 4.3 1546 3.0 1082  
• 9x All-American R&W nominee  
• Unanimous AA R&W Dam & Dtr 2016



**Strans-Jen-D Tequila-Red-ET "EX-96 2E"**  
2x Grand Champion International R&W Show  
(Dam of Lots 9 & 10)



**Milksource Tantrum-Red-ET "VG-88"**  
Int. & Res. Grand Champion WI R&W 2022  
(Maternal Sister to Lots 9 & 10)



**Milksource Thunder-Red-ET "EX-91"**  
2x All-American R&W  
(Maternal Sister to Lots 9 & 10)



**Siemers Tequila 163-Red-ET**  
2x National Show Winner  
(Maternal Sister to Lots 9 & 10)



**Milksource Taelyn-ET**  
All-American Summer Yearling 2018  
(Maternal Sister to Lots 9 & 10)

# 10

Siemers Holstein Farm Inc.  
14421 Mineral Springs Rd, Newton, WI 53063  
920.374.0606 Dan • 920.374.0618 Paul  
920.946.2164 Tyler Schafer  
920.946.8525 Jordan • jcs483@cornell.edu

## EMBRYO PACKAGE

### FIVE #1 IVF EMBRYOS

- (5) #1 IVF embryos from sexed semen
- Export eligible • Location: Trans Ova, Madison, WI

Maternal sisters to embryos:

**Milksource Thunder-Red-ET** EX-91 EX-MS

- Unanimous All-American R&W Fall Calf 2019
- Supreme Jr. Champion WDE Open & Jr 2019
- All-American R&W Fall Yearling 2020

**Milksource Tantrum-Red-ET** VG-88

- Unanimous All-American R&W Winter Yrlg. 2020
- Res. All-American R&W Sr. 2 Yr Old 2021
- Res. Grand Champion WI R&W Champ. Sh. 2022

**Milksource Taelyn-ET**

- All-American Summer Yearling 2018
- Junior Champion International Show 2018
- Reserve Supreme Jr. Champion WDE 2018

**Siemers Tequila 163-Red-ET**

- 2nd Spring Calf International R&W Show 2021
- 1st Spring Calf Mideast Fall National R&W 2021
- 1st Spr. Yrlg & Res. JC Mideast Nat'l Spr. R&W '22

### Trent-Way-JS Rompen-Red-ET

3200914543 \*TP \*TC \*TV \*TL \*TY \*TD  
PTA +1562M +45F +43P 81R 8/22  
PTA +2.36T +2.44UDC +1.22FLC 81R 8/22  
GTPI +2705

### Strans-Jen-D Tequila-Red-ET

141024338 Excellent-96 EEEEE 2E \*TL \*TD  
6-04 2x 365d 32,840 4.3 1428 3.2 1054  
4-10 2x 293d 27,840 4.4 1231 3.0 842  
2-05 2x 365d 24,550 4.7 1145 3.2 785  
Life: 1512d 118,510 4.5 5327 3.2 3768

- Res. All-American R&W Aged Cow 2017
  - HM All-Canadian R&W Senior Cow 2017
  - Grand Champion WI State R&W Show 2017
  - Grand Champion WI Spring R&W Show 2017
  - Res. All-American R&W 5 Year Old 2016
  - Unanimous All-American R&W 4 Year Old 2015
  - Grand Champion International R&W Show 2015
  - Unanimous All-American R&W Sr 3 Year Old 2014
  - Nom. AA & AC Sr. 3 Year Old 2014
  - Grand Champion International R&W Show 2014
  - Res. All-American R&W Sr. 2 Year Old 2013
- S: Scientific Director-Red-ET

2nd Dam:

**Jen-D Devil Tiffany-Red** EX-95 3E EEEEE  
8-07 2x 365d 36,170 4.3 1546 3.0 1082  
• 9x All-American R&W nominee  
• Unanimous AA R&W Dam & Dtr 2016





**Quality-Ridge Stormi Hazel "EX-96 2E" 3\***  
2x All-American  
(Granddam of Lot 11)



**Hazels Gldwn Halle-ET "EX-90 4\*\*"**  
(Dam of Lot 11)

# 11

Nicholas Schuster  
N4547 Cty Rd K  
Fond du Lac, WI 54937-9058  
920.979.7757  
DHI 35-201561-17

## MS BEE-BOW DOORMAN HOPE-ET

840003013272439 • Born September 2, 2017  
99%RHA-I H.N. 17

*Sells fresh*

Very Good-88 EVEV 4-09  
3-00 2x 304d 24,960 4.0 1004 3.4 860  
2-00 2x 325d 20,700 3.6 748 3.4 704

### Val-Bisson Doorman-ET

CAN107281711 EX-90 ST \*TY\*TV \*TL \*TD  
PTA -475M +13F +10P 99R 8/22  
PTA +2.48T +1.61UDC +.71FLC 99R 8/22  
GTPI +2155

### Hazels Gldwn Halle-ET

66810983 EX-90-5Y-CAN MS: 93 4\*  
5-02 2x 365d 34,030 4.7 1596 3.6 1221  
4-02 2x 335d 26,050 4.3 1111 3.5 917  
2-03 2x 365d 26,301 4.2 1100 3.5 926  
Life: 3 lact. 150,266 4.6 6889 3.8 5646

*Full sister to Halle:*

### Hazels Gldwn Hatty-ET EX-96 3E

4-02 2x 305d 32,460 5.7 1858 3.2 1026  
Life: 2926d 264,830 5.1 13382 3.3 8661  
•Res. All-American Lifetime Production Cow 2019  
•Best B&O International Holstein Show 2019

### De-Su 521 Bookem-ET

66636657 EX-90 GM \*TR \*TP \*TY \*TV \*TL \*TD  
PTA +834M +2F +31P 99R 8/22  
PTA +.47T +.43UDC +.41FLC GTPI +2251

### Val-Bisson Shottle Imelda-ET

CAN106173432 Excellent-94 10\*  
4-03 2x 365d 40,505 3.8 1550 3.4 1378

### Braedale Goldwyn

CAN10705608 GP-84 GM Extra \*CD \*TY \*TV \*TL  
PTA -694M -6F -11P 99R 8/22  
PTA +1.06T +.62UDC +.79FLC GTPI +1873

### Quality-Ridge Stormi Hazel

134351797 Excellent-96 EEEEE 2E 3\* 8-02  
5-01 2x 365d 40,320 4.6 1844 3.0 1204\*  
Life: 2319d 200,301 4.2 8508 3.1 6241\*

- Nominated All-American 7 yrs in milking form!
- Res. All-American 125,000 lb. Cow 2011
- HM All-American 125,000 lb. Cow 2010
- HHM All-American Aged Cow 2009
- Unanimous All-American 5 Year Old 2008
- HM All-American 4 Year Old 2007
- Unanimous All-American Jr. 3 Year Old 2006
- HM All-American Jr. 2 Year Old 2005

*Maternal sisters to Hope:*

**Pinacle Brawler Hazela-ET VG-88-6Y-CAN**  
6-00 2x 365d 34,295 4.2 1455 3.9 1347  
**Pinacle Aftershock Hezbola VG-88-4Y-CAN**  
3-00 2x 365d 25,121 4.3 1080 3.4 862  
**Pinacle Brawler Hazely-ET VG-87-5Y-CAN**  
5-00 2x 342d 34,511 4.4 1512 3.5 1219

*Full sisters to Halle:*

**Hazels Gldwyn Hannah-ET EX-95**  
**Hazels Gldwn Helen-ET EX-94**

*3rd and 4th Dams:*

**Quality-Ridge SS Heidi EX-90 2E**  
5-06 2x 305d 24,290 3.7 908 3.2 780  
Life: 2484d 156,500 3.8 6021 3.3 5171  
**Quality-Ridge Astre Hazel VG-88**  
2-11 2x 305d 25,900 3.6 925 3.3 867



**Stranshome Gold Annice-ET "VG-88"**  
 2x All-American  
 (Granddam of Lot 12)

# 12

Peter Vail and Budjon Farms  
 N9995 Soo Rd., Lomira, WI 53048  
 920.960.0350 Tom  
 920.960.1484 Kelli  
 518.775.0307 Peter  
 DHI 35-141833-3655

## Val-Bisson Doorman-ET

CAN107281711 EX-90 ST \*TY\*TV\*TL\*TD  
 PTA -475M +13F +10P 99R 8/22  
 PTA +2.48T +1.61UDC +.71FLC 99R 8/22  
 GTPI +2155

## Butlerview Abslut Afterglow \*RC

3125434839 Excellent-90 EEEEE 4-06 \*RC  
 5-03 2x 331d 21,690 4.6 1004 3.4 748  
 4-01 2x 337d 18,900 4.3 812 3.3 622  
 3-00 2x 365d 19,870 3.7 742 3.2 635  
 1-10 2x 344d 17,990 3.9 710 3.5 621

## BUDJON-VAIL DRMAN AFTERDARK

840003143525541 • Born March 1, 2019  
 99%RHA-I

Fresh: July 7, 2022

Very Good-88 VVVEV 3-05  
 2-04 2x 325d 22,810 4.3 988 3.4 768  
 3-04 2x 63d 6,208 3.8 236 3.0 189\*RIP

## De-Su 521 Bookem-ET

66636657 EX-90 GM \*TR\*TP\*TY\*TV\*TL\*TD  
 PTA +834M +2F +31P 99R 8/22  
 PTA +.47T +.43UDC +.41FLC GTPI +2251

## Val-Bisson Shottle Imelda-ET

CAN106173432 Excellent-94 10\*  
 4-03 2x 365d 40,505 3.8 1550 3.4 1378

## Apples Absolute-Red-ET

139358472 EX-94 \*CV\*TC\*TY\*TL\*TD  
 PTA -1969M -13F -24P 99R 8/22  
 PTA +2.25T +2.46UDC +1.64FLC GTPI +1533

## Stranshome Gold Annice-ET

142751985 Very Good-88 EEVVV 3-01 \*TR\*TL  
 2-05 2x 365d 26,560 3.8 1000 3.3 867  
 •All-American Fall Yrlg 2015  
 •Reserve Jr. Champion Int'l Holstein Show 2015  
 •1st Fall Yearling World Int'l Holstein Show 2015  
 •1st Fall Yearling IL Championship Show 2015  
 •All-American & All-Canadian Fall Hfr. Calf 2014  
 •1st Fall Calf & Res. Jr. Ch. Royal Winter Fair 2014  
 •1st Fall Calf Int'l Holstein Show 2014

### 3rd through 8th Dams:

#### Lake-Prairie Kite Anika-ET EX-90

2-01 2x 365d 25,110 3.6 908 3.0 753  
 •1st Sr. 3 Yr Old & Int. Ch. Midwest Fall Nat'l '12  
 •1st Fall Yearling Midwest Spring National 2010  
 •2x Jr. All-American nominee

#### Budjon Rubens Annette \*RC EX-94 2E

6-06 2x 365d 40,510 3.2 1304 3.1 1258  
 Life: 1650d 149,640 3.4 5069 3.2 4729  
 •3rd 125,000 lb. Cow, Int'l Jr Holstein Sh. 2012  
 •2nd 125,000 lb Cow, Midwest Fall Nat'l 2012  
 •Grand Champion MN State Jr Hol. Show 2012

#### •Reserve All-Minnesota Aged Cow 2011

#### •All-Minnesota 4 Year Old & HM Sr. Ch. 2009

#### Budjon Encore Asia-ET VG-87 VG-MS

2-01 2x 365d 19,680 4.0 788 3.1 616  
**Budjon Stardust Anisa-ET EX-96 3E**  
 9-06 2x 365d 47,650 5.3 2520 3.2 1517  
 Life: 2332d 206,490 4.7 9756 3.3 6809

#### •HM All-American 125,000 lb. Cow 2006

#### •Res. Sr. Champion Midwest Spr. Nat'l 2006

#### •Res. All-American 125,000 lb. Cow 2005

#### •Grand Champion Mideast Fall Nat'l 2005

#### •HM All-American 125,000 lb. Cow 2004

#### •Nom. All-American Aged Cow 2003

#### •1st Aged Cow Int'l Holstein Show 2003

#### Budjon Eagle Amara EX-91 2E

#### Budjon Sexation Mooie Ann EX-90 2E



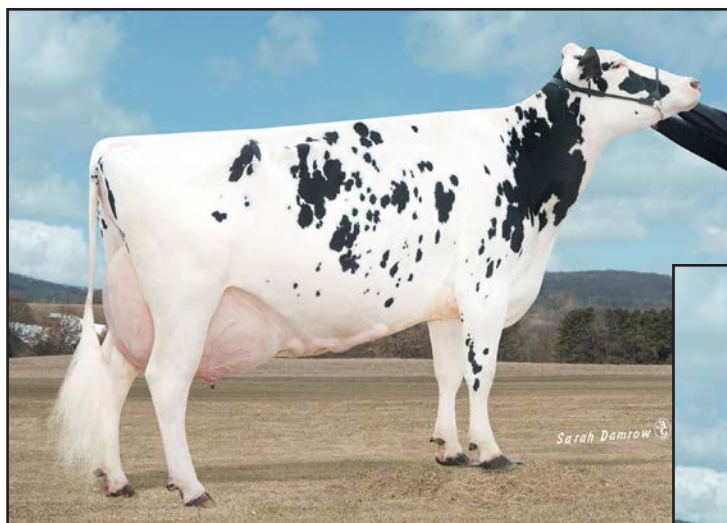

**Speek-NJ Shottle Bridget-ET "EX-90 2E"**  
(Full Sister to Dam of Lot 13)

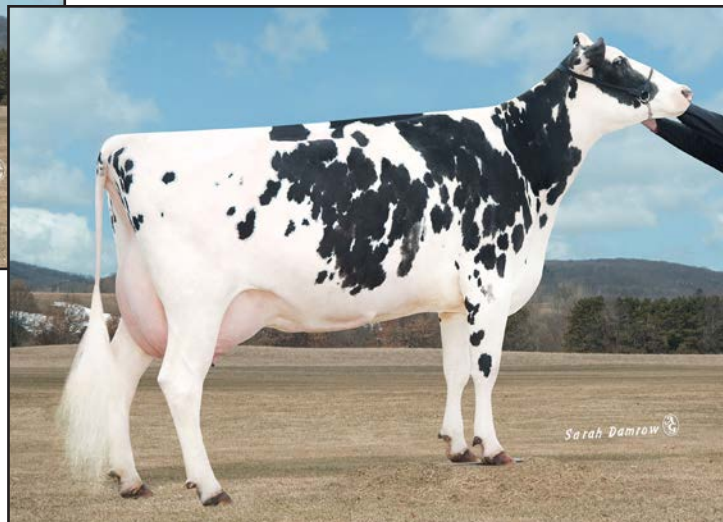

**Speek-NJ Shottl Beatrice-ET "EX-92 2E"**  
(Dam of Lot 13)

# 13

## EXCELLENT BLAKE BOURBON

144963344 • Born June 18, 2019  
99%RHA-I H.N. 1937

Fresh: June 7, 2022

Daniel Bohn and John Buske  
N1357 County Rd. EM  
Watertown, WI 53098-4523  
920.988.0575  
DHI 35-141575-1937

2-11 2x 102d 5,877 5.7 336 3.2 189\*RIP

### Walnutlawn Blake-ET

CAN11775997 VG-85 \*TC \*TY \*TV \*TL  
PTA -465M -11F -12P 98R 8/22  
PTA +2.83T +1.75UDC +.71FLC 97R 8/22  
GTPI +1776

### Speek-NJ Shottl Beatrice-ET

139864920 Excellent-92 EEEEE 2E \*TR  
5-10 2x 355d 28,750 4.5 1295 3.2 917  
6-11 2x 306d 24,190 4.5 1086 3.0 727  
4-08 2x 355d 23,640 4.5 1072 3.2 745  
7-11 2x 305d 22,240 4.2 924 3.2 705  
Life: 3149d 199,530 4.4 8774 3.2 6388

Full sister to Beatrice:

**Speek-NJ Shottle Bridget-ET EX-90 2E**  
5-09 2x 305d 26,800 4.6 1232 3.1 823

Maternal sister to Beatrice:

**Mor-Yet Goldwyn 682-ET EX-94 2E DOM**  
6-04 3x 365d 40,030 4.3 1731 3.3 1322

### Val-Bisson Doorman-ET

CAN107281711 EX-90 ST \*TY \*TV \*TL \*TD  
PTA -475M +13F +10P 99R 8/22  
PTA +2.48T +1.61UDC +.71FLC GTPI +2155

### Sandy-Valley Atwd Brady-ET

69250652 EX-90-5YCAN 2\*  
5-06 2x 365d 34,174 4.2 1446 3.3 1133

### Picston Shottle-ET

GBR598172 EX-96 GM \*TV \*TL \*TY  
PTA +89M +5F -5P 99R 8/22  
PTA +.30T -.43UDC -.31FLC GTPI +1878

### GBM Best Elegant-ET

135599208 Excellent-92 EX-MS 4-09 \*B/R  
3-07 2x 305d 28,320 5.6 1599 3.4 977  
6-02 2x 305d 25,460 4.4 1130 3.2 816  
2-04 2x 305d 19,720 4.9 973 3.4 667

# 13A HEIFER CALF

pending • Born June 7, 2022  
99%RHA-I

S: OCD Thunder Struck-ET  
D: Excellent Blake Bourbon

3rd through 8th Dams:

**GBM Durham BC Annabell EX-90 DOM**  
3-06 2x 365d 40,050 4.2 1683 2.8 1125  
**GBM Charles Janelle EX-93 2E DOM**  
6-03 2x 365d 31,640 4.6 1471 3.1 994  
**GBM Val Blackstar Jean-ET EX-94 3E GMD**  
8-05 2x 365d 37,180 3.9 1458 2.8 1049  
Life: 3127d 238,190 4.1 9734 3.2 7549  
**GBM Valiant Janice EX-92 2E DOM**  
5-09 2x 365d 30,860 3.5 1080 3.1 948  
Life: 2100d 126,200 3.5 4437 3.4 4235  
**Sylvan-Dell M C Janice EX-91 2E DOM**  
6-03 2x 314d 29,600 3.9 1152  
**Sylvan-Dell Atlas Jill EX-90 2E**  
3-04 2x 305d 20,010 3.7 737



**Budjon-Vail S Dotty West-ET**  
 Nom. Jr. All-American Fall Calf 2021  
 (Maternal Sister to Lot 14)



**Arolene Goldwyn Divine "EX-95"**  
 Res. All-American 4 Year Old 2017  
 (Dam of Lot 14)

# 14

Jordan & Brianna Lemke  
 N4886 Lemke Rd.  
 Chilton, WI 53014-9343  
 920.371.7738

## BUDJON-VAIL CRSHT DEEDEE-ET

840003205758153 • Born December 5, 2020  
 99%RHA-I H.N. 8

Due 12/06/22 to  
 Jacobs Showtime-ET \*RC  
 94HO19826 (ultrasound female)

### Col DG Crushtime-ET

DEU539782028 \*TC \*TY \*TV \*TL \*TD  
 PTA -235M -32F +3P 95R 8/22  
 PTA +3.04T +2.32UDC +.75FLC 94R 8/22  
 GTPI +1966

### Arolene Goldwyn Divine

CAN108140816 Excellent-95 EEEEE \*TR \*TL \*TD  
 3-03 2x 365d 42,950 4.6 1958 3.2 1361  
 6-08 2x 365d 43,450 3.8 1652 2.9 1281  
 4-06 2x 365d 40,360 3.9 1566 3.1 1248  
 Life: 1669d 186,560 3.9 7353 3.2 5884  
 •1st 5 Yr Old, & Res. Grand NE Spr. Nat'l 2018  
 •1st 5 Yr Old & Res. Sr. Ch. Midwest Spr. Nat'l 2018  
 •Nom. All-American 5 Year Old 2018  
 •Res. All-American 4 Year Old 2017  
 •2nd 4 Year Old International Show 2017  
 •Nom. All-American Sr. 3 Year Old 2016  
 •Res. Int. & HM Grand Midwest Spring Nat'l 2016

### Maverick Crush

CAN12042760 \*TC \*TY \*TV \*TL \*TD  
 PTA -883M -49F -14P 99R 8/22  
 PTA +2.47T +1.58UDC +1.32FLC GTPI +2049

### Oh-River-Syc Mogal Brylan

74327163 Very Good-87 \*TR \*TL \*TD  
 2-07 3x 300d 29,990 3.4 1029 2.8 841

### Braedale Goldwyn

CAN10705608 GP-84 GM Extra \*CD \*TY \*TV \*TL  
 PTA -694M -6F -11P 99R 8/22  
 PTA +1.06T +.62UDC +.79FLC GTPI +1873

### Wendon Dundee Divina

CAN7609530 EX-92-6E-CAN 2\*  
 7-04 2x 362d 32,037 3.9 1241 3.1 1038  
 8-08 2x 362d 28,750 4.1 1188 3.1 880  
 4-03 2x 323d 28,968 3.8 1102 3.0 871  
 5-04 2x 344d 28,395 3.8 1069 3.0 863  
 3-00 2x 365d 27,183 3.8 1021 3.1 832  
 6-05 2x 304d 24,107 3.9 933 3.1 750  
 Life: 8 lact. 230,632 3.9 8931 3.2 7443

Maternal sister to Deedee:

### Budjon-Vail S Dotty West-ET

•Nom. Jr. All-American Fall Calf 2021  
 •3rd Fall Calf International Jr. Holstein Sh. 2021

3rd through 7th Dams:

Wendon Triumph Divine EX-94-4E-CAN 17\*  
 4-07 2x 365d 37,540 4.1 1537 3.1 1160  
 Life: 6 lact. 207,446 4.3 8845 3.3 6775  
 •Grand Champion Olds 2009  
 Poelman Rene Dust VG-87-4Y-CAN 4\*  
 4-00 2x 365d 25,172 4.3 1085 3.4 864  
 •1st Int. Yrlg Calgary Spring Show 1999  
 Poelman Brenda RLB Roland EX-5E-CAN 15\*  
 11-6 2x 365d 29,705 5.1 1501 3.3 990  
 Life: 7 lact. 199,933 5.0 9952 3.5 6929  
 Poelman Brenda R L Brent EX-CAN 4\*  
 8-05 2x 365d 26,565 3.3 880 3.0 785  
 Poelman Brenda Maximus EX-CAN 11\*  
 13-10 2x 365d 29,167 3.5 1034 3.0 869





**Hilrose Baltimor Penny-ET "EX-93" GMD**  
(Granddam of Lot 15)



**Hilrose Atwood Portrait-ET "EX-92"**  
(Maternal Sister to Dam of Lot 15)

# 15

## HILROSE TATOO PEANUTBUTTER

840003204898110 • Born April 7, 2020 \*TR \*TC \*TL \*TD  
99%RHA-I H.N. 1734

Fresh: July 2, 2022

Hilrose Dairy LLC  
N426 Military Rd.  
Sherwood, WI 54169  
920.450.3047 Andy  
920.205.4976 Jeff  
DHI 35-080023-1734

2-02 2x 67d 6,891 3.8 263 2.9 200\*RIP

### Duckett Crush Tatoo-ET

3137052923 \*TR \*TP \*TC \*TY \*TV \*TL \*TD  
PTA -511M -35F -3P 99R 8/22  
PTA +2.90T +2.26UDC +.81FLC 98R 8/22  
GTPI +2019

### Hilrose King Doc Polly-ET

3141071455 Very Good-86 3-05 \*TR \*TC \*TD  
3-02 2x 364d 44,160 3.2 1416 3.0 1303  
2-00 2x 363d 36,520 3.6 1315 3.0 1107

Maternal sisters to Polly:

**Hilrose Atwood Portrait-ET EX-92**  
4-08 2x 365d 43,060 4.1 1771 3.2 1368  
**Hilrose Atwood Phyliss-ET EX-93**  
2-08 2x 361d 37,210 3.9 1446 3.0 1109  
**Hilrose Dempsey Patty-ET EX-93 2E**  
6-00 2x 365d 45,660 3.7 1703 3.0 1356

### Maverick Crush

CAN12042760 \*TC \*TY \*TV \*TL \*TD  
PTA -883M -49F -14P 99R 8/22  
PTA +2.47T +1.58UDC +1.32FLC GTPI +2049

### Duckett G Chip Tokyo-ET

72366991 Excellent-93 \*TL \*TD  
3-09 2x 365d 32,930 3.9 1277 3.3 1076

### Woodcrest King Doc

3132417775 EX-90 GM \*TC \*TY \*TV \*TL \*TD  
PTA +1609M +69F +55P 99R 8/22  
PTA +3.31T +2.21UDC +2.03FLC GTPI +2814

### Hilrose Baltimor Penny-ET

69005179 Excellent-93 EEEEE GMD 5-09  
4-05 2x 365d 42,790 3.6 1552 2.9 1244  
3-03 2x 365d 37,480 3.9 1460 3.0 1137  
2-02 2x 351d 32,670 3.7 1219 2.8 919  
Life: 1248d 129,200 3.8 4849 3.0 3840  
•2nd Fall Yearling Midwest Spring National 2012

3rd through 8th Dams:

### Hilrose Rubens Patsy EX-93 3E GMD

4-09 2x 365d 45,970 3.8 1761 3.1 1432  
Life: 1873d 188,950 3.8 7269 3.0 5642

•Res. All-American Fall Yearling 2005

•2nd Fall Yrlg International Holstein Show 2005

•1st Fall Yrlg Midwest Spring Nat'l Show 2005

### Hilrose Lee Princess EX-93 4E GMD DOM

3-06 2x 365d 50,006 4.1 2038 3.2 1607  
Life: 3233d 349,220 3.9 13787 3.0 10400

•2nd Jr. 3 Year Old Midwest Spr. National 2004

•Nom. Jr. All-American Jr. 3 Year Old 2004

### Hilrose Progres Peerless-Tw VG-85 GMD

3-05 2x 352d 49,310 3.7 1848 2.8 1399  
Life: 1590d 159,510 3.9 6219 3.1 4898

### Hilrose Mandel Paris VG-88 GMD

3-06 2x 365d 33,870 3.9 1310 3.2 1089

### Hilrose Blackstar Paula VG-88 EX-MS

6-07 2x 365d 36,670 4.2 1548 2.9 1072

### Hilrose Beautician Pauline VG-87

9-04 2x 343d 28,800 4.7 1365 3.1 895

Life: 3143d 241,590 4.6 11176 3.1 7574



**Jeffrey-Way Tanawood "EX-95 3E"**  
(Same Cow Family as Lot 16)

**16**

Jeff & Kate Hendrickson  
N9385 County Rd. CC  
Belleville, WI 53508  
608.636.3177  
DHI 35-231175-484

**JEFFREY-WAY UNIX TUNE**

840003149434284 • Born February 12, 2019  
99%RHA-I H.N. 484

Bred 9/06/22 to  
Farnear Aria Addison Ewl-ET \*RC  
94HO18820

Very Good-85 VG-MS 2-08  
2-03 2x 331d 25,700 3.8 964 3.2 834  
3-04 2x 79d 7,046 3.3 236 3.1 215\*RIP

**Amighetti Numero Uno-ET**

ITA17990915143 EX-90 GM \*TY \*TV \*TL \*TD  
PTA -830M +31F -12P 99R 8/22  
PTA +.96T +.99UDC -.46FLC GTPI +2239

**Regan-ALH Domain Daya-ET**

66625459 EX-93-2E-CAN 16\*  
7-10 2x 365d 45,197 4.8 2165 3.6 1623

**Maple-Downs-I G W Atwood-ET**

CAN8956379 EX-90 ST \*TY \*TV \*TL \*TD  
PTA -332M +11F -9P 99R 8/22  
PTA +2.91T +1.91UDC +2.07FLC GTPI +1908

**Jeffrey-Way Talexen**

142415434 Excellent-92 EEVEE 5-07 \*TL \*TD  
3-06 2x 365d 42,920 3.5 1506 3.0 1274  
4-11 2x 365d 41,640 3.6 1489 2.9 1202  
2-05 2x 361d 34,500 3.7 1269 3.0 1052  
Life: 1187d 125,260 3.6 4544 3.0 3748

**Croteau Lesperron Unix-ET**

CAN107567492 EX-96 ST \*TY \*TV \*TL \*TD  
PTA +591M +22F +11P 99R 8/22  
PTA +2.33T +2.28UDC +.05FLC 98R 8/22  
GTPI +2330

**Jeffrey-Way Atwood Tallat**

3138041881 Excellent-91 EEEEE 5-06  
4-07 2x 365d 35,917 3.7 1325 3.1 1116\*  
3-03 2x 358d 32,290 4.0 1286 3.1 1009  
2-02 2x 314d 24,650 4.2 1036 3.2 797

From this cow family:

**Jeffrey-Way Tanawood EX-95 3E**  
4-04 2x 365d 44,640 3.9 1759 3.0 1352

*3rd through 13th Dams:*

**Jeffrey-Way Alexander Talex VG-88**  
2-05 2x 365d 33,800 3.6 1229 3.1 1042

**Jeffrey-Way Tessie-ET EX-91 2E**

5-00 2x 365d 41,240 3.5 1462 3.2 1316  
Life: 1531d 157,290 3.3 5240 3.2 4966

**Jeffrey-Way Tolare-ET VG-88 GMD**

4-06 2x 365d 39,690 3.9 1530 3.0 1182  
Life: 2082d 195,160 3.7 7276 3.1 6019

**Jeffrey-Way Format Tate-ET 2E-93 GMD DOM**

4-08 2x 365d 38,680 4.4 1712 3.1 1201

**Jeffrey-Way Luke Tripoli-ET 3E-93 GMD DOM**

8-02 2x 35d 34,300 4.0 1382 3.0 1032

**Jeffrey-Way Mascot Tina-ET EX-91 3E GMD**

8-02 2x 365d 44,220 4.1 1796 3.1 1385  
Life: 2394d 174,650 4.1 7098 3.4 5992

**Jeffrey-Way Mark Trudy 3E-91 GMD DOM**

5-09 2x 365d 42,970 3.3 1439 3.1 1344  
Life: 2623d 213,500 3.6 7708 3.3 7097

**Jeffrey-Way Bell Tiffany VG-88 DOM**

4-07 2x 365d 36,110 3.2 1162 3.4 1216  
Life: 3171d 262,180 3.1 8172 3.3 8760

**Jeffrey-Way Mars Tara-ET EX-90**

Life: 1992d 129,610 3.6 4661 3.3 4234

**Inwood Taffy Apollo EX-93 2E GMD DOM**

**Inwood Tabitha VG-88**





**Jeffrey-Way Advent Dynasty \*RC "EX-95 2E"**

Res. All-American 5 Year Old 2015  
(Third Dam of Lot 17)

**17**

**TRENT-WAY DELILA-ET**

840003200914607 • Born October 20, 2018  
99%RHA-I H.N. 497

Fresh: July 2, 2022

Trent & Kelsey Hendrickson  
N9401 Tyvand Rd.  
Blanchardville, WI 53516-9638  
608.712.2638  
DHI 35-231715-497

Good Plus-84 3-00  
2-04 2x 346d 20,580 4.6 949 3.1 643  
3-08 2x 62d 6,103 3.8 233 2.8 168\*RIP

**Woodcrest King Doc**

3132417775 EX-90 GM \*TC \*TY \*TV \*TL \*TD  
PTA +1609M +69F +55P 99R 8/22  
PTA +3.31T +2.21UDC +2.03FLC 99R 8/22  
GTPI +2814

**Trent-Way Delight**

3135768420 Excellent-90 EEVVE 4-10 \*TR  
4-05 2x 353d 28,990 4.3 1251 3.3 955  
3-01 2x 365d 28,940 4.0 1171 3.3 966  
2-03 2x 244d 16,460 4.3 700 3.2 532  
5-06 2x 84d 10,065 4.4 447 2.9 292\*RIP

**Morningview Mcc Kingboy-ET**

72044077 EX-92 \*TR \*TP \*TC \*TY \*TV \*TL \*TD  
PTA +908M +22F +23P 99R 8/22  
PTA +1.89T +1.54UDC +.29FLC GTPI +2320

**WCD-ZBW Mack Daddy-ET**

3012506777 Very Good-88 VEVVV \*TR \*TL \*TD  
3-01 3x 365d 39,560 3.3 1303 3.2 1280

**Val-Bisson Doorman-ET**

CAN107281711 EX-90 ST \*TY \*TV \*TL \*TD  
PTA -475M +13F +10P 99R 8/22  
PTA +2.48T +1.61UDC +.71FLC GTPI +2155

**Trent-Way-PB Goldchip Dyna**

142588109 Excellent-94 EEVVE 2E \*TR \*TL \*TD  
5-01 2x 365d 38,790 3.8 1471 3.0 1173  
6-04 2x 305d 32,890 3.9 1279 3.0 1002  
2-06 2x 353d 23,900 4.3 1025 3.2 772  
3-08 2x 365d 26,630 3.8 1005 3.2 852  
Life: 1622d 135,760 4.0 5381 3.1 4275

*3rd through 10th Dams:*

**Jeffrey-Way Advent Dynasty \*RC EX-95 2E**  
5-02 2x 365d 38,430 3.9 1504 3.3 1273  
•Res. All-American 5 Year Old 2015  
•2nd 5 Year Old International Holstein Show 2015  
**Jeffrey-Way Delight \*RC VG-88**  
6-07 2x 365d 35,660 3.5 1246 3.2 1135  
Life: 1779d 151,740 3.6 5643 3.2 4919  
**Jeffrey-Way Delia EX-90 EX-MS**  
6-03 2x 365d 38,360 3.6 1380 3.0 1147  
Life: 1969d 173,000 3.7 6334 3.1 5436  
**Jeffrey-Way Daisy**  
4-00 3x 323d 32,260 2.9 951 2.8 889  
**Jeffrey-Way Encore Daffodil VG-88**  
4-01 2x 365d 32,280 2.9 947 2.8 894  
**Jeffrey-Way Debbie EX-91 2E GMD**  
6-06 2x 365d 38,060 3.1 1185 2.7 1011  
**Jeffrey-Way Tesk Diane VG-87**  
3-05 2x 365d 37,300 3.7 1371 3.0 1126  
**Jeffrey-Way Chairman Denise EX-90 GMD**  
7-02 2x 365d 33,410 4.0 1327 3.1 1049  
Life: 2806d 193,960 3.9 7592 3.3 6308



**Ms Apple KB Ateka-ET \*RC "VG-88-5Y-CAN"**  
(Granddam of Lot 18)



**KHW Regiment Apple-Red-ET "EX-96 4E 39\*" DOM**  
(Third Dam of Lot 18)

# 18

## MS TRENT-WAY-JS AMANDA-ET \*RC

840003200914611 • Born October 25, 2018 \*RC \*TC \*TL \*TD  
99%RHA-I H.N. 501

Fresh: April 29, 2022

Trent & Kelsey Hendrickson  
and John Schneller  
N9401 Tyvand Rd.  
Blanchardville, WI 53516-9638  
608.712.2638  
DHI 35-231715-501

Good Plus-83 VG-MS 3-00 GTPI +2494  
2-05 2x 355d 23,150 4.5 1033 3.5 814  
3-06 2x 126d 13,778 4.1 565 3.0 416"RIP

**Morningview Mcc Kingboy-ET**  
72044077 EX-92 \*TR \*TP \*TC \*TY \*TV \*TL \*TD  
PTA +908M +22F +23P 99R 8/22  
PTA +1.89T +1.54UDC +.29FLC GTPI +2320  
**WCD-ZBW Mack Daddy-ET**  
3012506777 Very Good-88 VEVVV \*TR \*TL \*TD  
3-01 3x 365d 39,560 3.3 1303 3.2 1280

**Mr D Apple Diamondback \*RC**  
3013721040 EX-93 \*RC \*TC \*TY \*TV \*TL \*TD  
PTA -433M -25F -2P 99R 8/22  
PTA +2.47T +1.94UDC +1.39FLC GTPI +1863

**Ms Apple KB Ateka-ET \*RC**  
3124554029 VG-88-5Y-CAN \*RC \*CV \*TL \*TD  
3-03 2x 365d 31,471 4.6 1455 3.5 1111  
6-01 2x 227d 25,796 5.1 1325 3.5 904  
2-01 2x 365d 24,290 4.6 1117 3.6 874

**Woodcrest King Doc**  
3132417775 EX-90 GM \*TC \*TY \*TV \*TL \*TD  
PTA +1609M +69F +55P 99R 8/22  
PTA +3.31T +2.21UDC +2.03FLC 99R 8/22  
GTPI +2814

**Ruby-D Dback Averly \*RC**  
3140226417 Very Good-86 VG-MS 5-00 \*RC \*TL  
3-09 2x 316d 25,530 4.4 1131 3.5 901

*3rd through 9th Dams:*  
**KHW Regiment Apple-Red-ET 4E-96 39\* DOM**  
4-01 2x 365d 35,750 4.7 1682 3.7 1314  
•Unanimous All-American R&W 125,000 lb. Cow 2013  
•Grand Champion International R&W Show 2011  
•Unanimous All-American R&W Aged Cow 2011  
•World Champion R&W Cow Hol Int'l 2010  
•Unanimous All-American Jr. 2 Year Old 2006  
**Kamps-Hollow Altitude-ET \*RC 2E-95 2\* DOM**  
7-00 2x 365d 39,690 4.7 1849 3.5 1385  
Life: 1844d 144,460 4.4 6295 3.7 5288  
•Unanimous All-Amer. R&W Prod. of Dam 2014  
**Clover-Mist Alisha-ET \*RC 3E-93 GMD DOM**  
5-03 3x 365d 34,670 4.8 1654 3.5 1220  
Life: 2999d 226,470 4.7 10659 3.6 8149  
**Clover-Mist Augy Star-ET EX-94 4E DOM**  
7-10 2x 365d 43,140 5.0 2136 3.1 1339  
Life: 2274d 196,240 4.8 9349 3.3 6458  
**D-R-A August EX-96 4E DOM**  
8-05 3x 365d 27,460 4.3 1187 3.2 871  
Life: 3433d 190,200 4.4 8281 3.5 4818  
•Nominated All-American Aged Cow 1986  
•All-Wisconsin Aged Cow 1987  
**D-R-A Ideal Precious Leader EX-90 2E**  
7-06 2x 358d 20,090 3.9 787 3.4 675  
Life: 2456d 133,250 4.0 5308  
**D-R-A Princess Lad Leader EX-90 3E**





**Oakfield-Bro Lou Flashy-ET "EX-92 2E" GMD DOM**  
(Fourth Dam of Lot 19)

# 19

Mystic Valley Dairy LLC  
8667 Cty Hwy V  
Sauk City, WI 53583-9554  
608.963.6819 Mitch  
DHI 35-130458-5212

## JENNY-LOU EINSTEIN 5212

840003204865227 • Born May 5, 2019  
99%RHA-I H.N. 497 \*TR \*TP \*TC \*TL \*TD

Fresh: July 15, 2022

Good Plus-83 VG-MS 2-05 GTPI +2467  
1-10 3x 365d 32,960 4.3 1405 3.3 1074  
3-02 3x 33d 3,560 4.1 145 3.1 110\*RIP

### Oakfield Modest Einstein-ET

3137916158 \*TR \*TP \*TC \*TY \*TV \*TL \*TD  
PTA +392M +50F +36P 99R 8/22  
PTA +1.12T +1.30UDC +.74FLC 98R 8/22  
GTPI +2651

### Jenny-Lou Channing 4670

3141067800 Very Good-85 4-11 \*TR \*TP \*TC  
2-10 3x 365d 43,370 4.2 1832 3.3 1430  
4-03 3x 321d 41,400 4.1 1716 3.4 1407"  
1-10 3x 303d 31,130 3.5 1098 3.2 987

### Bacon-Hill Pety Modesty-ET

3013654627 GP-81 GM \*TC \*TY \*TV \*TL \*TD  
PTA +198M +42F +16P 99R 8/22  
PTA -.05T +1.20UDC +.64FLC GTPI +2395

### Oconnors Lucid Exactly-ET

CAN12020038 Excellent-90 EEVVE 4-01

### S-S-I Tatum Channing-ET

3125325399 \*TR \*TP \*TY \*TV \*TL \*TD  
PTA +373M +55F +27P 99R 8/22  
PTA +.91T +1.35UDC -.90FLC GTPI +2435

### Jenny-Lou Bookem 3322-Tw

3010374264 Very Good-87 VG-MS GMD  
6-00 3x 365d 40,150 4.2 1678 2.9 1149  
2-11 3x 334d 36,400 4.1 1492 3.0 1097  
5-00 3x 305d 30,830 3.9 1203 2.8 860  
1-10 3x 327d 30,490 3.9 1175 3.0 923  
3-11 3x 317d 27,340 3.9 1079 3.0 811  
Life: 1746d 170,910 4.0 6822 2.9 5018

#### 3rd through 8th Dams:

#### Anni-Mart Shottl Forever-ET VG-88 GMD

3-11 3x 365d 43,590 3.9 1720 3.0 1295  
Life: 1670d 192,930 3.8 7361 3.0 5738

•Region 5 Elite Performer

#### Oakfield-Bro Lou Flashy-ET 2E-92 GMD DOM

5-06 2x 304d 39,700 4.5 1768 3.0 1184  
6-06 2x 363d 42,800 3.7 1599 3.0 1279  
Life: 1588d 166,050 4.0 6674 3.1 5109

#### Penn-Gate Storm Fleurel-ET EX-94 2E DOM

6-00 2x 365d 36,770 3.4 1265 3.0 1090  
Life: 1220d 101,530 3.8 3882 3.0 3080

•13 Excellent daughters

#### Penn-Gate Skychief Finesse EX-95 3E DOM

9-00 2x 365d 36,760 3.8 1386 3.2 1158  
Life: 2245d 161,510 4.5 7311 3.3 5285

•23 Excellent daughters

#### Penn-Gate Starbuck Finesse 2E-94 GMD DOM

8-02 2x 305d 30,040 3.8 1133 3.4 1010  
Life: 2220d 166,730 3.7 6252 3.5 5902

•Member Nom. All-American Best 3 Females

•8 Excellent daughters

#### Penn-Gate Elevation Flashie 5E-94 GMD DOM

7-01 2x 365d 32,410 4.3 1382 3.2 1025  
Life: 3872d 260,540 4.4 11435 3.3 7091

20

Summit Farms LLC  
N5397 Hillcrest Dr.  
Plymouth, WI 53073-3825  
920.377.1079 Robert Webb  
DHI 35-600049-9629



Webb-Vue Goldwyn Elvira-ET  
"EX-90" GMD DOM  
(Fifth Dam of Lot 20)

**WEBB-VUE  
DOCTOR 9629**

840003209721867 • Born September 27, 2019  
99%RHA-I H.N. 9629

Good Plus-83 2-07 GTPI +2626  
PTA +1555M +57F +41P +599NM +2.8PL 8/22  
1-10 3x 295d 28,800 4.0 1154 3.1 882  
2-10 3x 13d 1,257 5.1 64 3.6 45\*RIP

Fresh: August 4, 2022

**Kingemerling Helx Doctor-ET**

3140765936 \*TR \*TP \*TY \*TV \*TL \*TD  
PTA +1222M +82F +35P 99R 8/22  
PTA +1.38T +1.43UDC -.02FLC 97R 8/22  
GTPI +2680

**Webb-Vue Crank It 7978-ET**

3132168363 Very Good-88 VEVVV \*TR \*TL  
5-02 3x 365d 43,190 4.3 1838 3.0 1315  
3-10 3x 365d 42,370 4.2 1783 3.2 1344  
2-10 3x 304d 37,290 4.1 1513 3.1 1174  
1-10 3x 298d 28,990 4.1 1186 3.3 945  
Life: 1388d 155,890 4.2 6510 3.2 4923  
S: *Jenny-Lou Mcutchen Crank It*

*2nd through 12th Dams:*

Webb-Vue Miles 7209-ET VG-85  
4-01 3x 300d 42,100 3.8 1586 3.1 1295  
Life: 953d 122,970 3.7 4587 3.0 3750  
•National Elite Performer

Webb-Vue Planet Sy Samiah VG-85

Webb-Vue Baxter Sydnea-ET VG-87 DOM  
4-10 3x 365d 40,770 3.9 1609 3.0 1236  
Life: 1414d 122,210 4.3 5204 3.1 3831  
Webb-Vue Goldwyn Elvira-ET EX-90 GMD DOM  
4-11 3x 365d 53,410 3.3 1751 3.0 1600  
•7 sons in A.I.

Webb-Vue Marshall Bryana-ET EX-90 GMD DOM

5-02 3x 365d 37,780 4.0 1505 3.0 1136  
Life: 2455d 216,720 3.7 8034 3.0 6414

Co-Op Eddie Sasha-ET \*TV VG-85

4-02 3x 365d 35,970 4.0 1450 3.2 1140  
Life: 2500d 216,740 3.8 8149 3.3 7160

Burket-Falls Sabatha TCG-ET VG-86 VG-MS

4-05 3x 365d 35,850 3.7 1313 3.1 1119

Burket-Falls KL Sabrina-ET \*RC EX-91 GMD DOM

3-06 2x 365d 36,130 3.4 1245 3.1 1133

Burket-Falls Shaina-Red-ET \*PO VG-85 GMD DOM

4-05 2x 365d 32,160 4.5 1434 3.3 1054

Burket-Falls Ca-Lil Silver-ET \*PO VG-86 GMD DOM

8-07 2x 365d 30,830 3.9 1206 3.1 944

Burket-Falls Elevation Sophia \*PO 4E-93 GMD DOM

Life: 3913d 241,534 4.1 10022

21

Dustin Westphal  
W6209 W. Byron Rd.  
Brownsville, WI 53006  
920.960.8186  
DHI 35-200265-474

**WESTPHALIA  
BRIGHAM CHER**

840003202568578 • Born February 17, 2019  
H.N. 474

Very Good-85 3-04  
2-02 2x 316d 23,402 4.2 982 3.2 759"  
3-02 2x 144d 14,878 3.9 577 2.9 432\*RIP

Bred 8/12/22 to  
S-S-I PR Renegade-ET 250HO14134

**Regancrest Brigham-ET**

72090535 \*TR \*TP \*TY \*TV \*TL \*TD  
PTA +35M +30F -3P 99R 8/22  
PTA +1.75T +1.57UDC +1.03FLC 98R 8/22  
GTPI +2438

**Westphalia Corvette Cherry**

73997017 Very Good-85 3-07  
3-02 2x 332d 26,460 4.0 1051 3.2 844  
2-01 2x 350d 23,790 3.6 863 3.4 809  
4-02 2x 215d 18,480 3.6 663 2.8 526  
S: *Sonnek GC Corvette-ET*

*2nd through 13th Dams:*

Westphalia Brax Challenge VG-85 VG-MS

3-01 2x 365d 31,080 3.7 1143 3.1 955

Westphalia-RV Prnto Choice-ET GP-81

1-11 2x 358d 21,560 4.1 882 3.2 691

Westphal-RV Lee Christa VG-88

5-05 2x 365d 31,330 4.5 1398 3.3 1026

Life: 1741d 129,690 4.4 5732 3.3 4223

Rose-E-Vue Rudolph Christie EX-90 EX-MS

8-11 2x 365d 34,500 4.2 1441 2.8 971

Life: 2572d 204,450 3.9 7921 2.9 5980

Vigo-A Thor Christina-ET VG-85 VG-MS

5-00 2x 323d 31,632 5.0 1567 2.9 914

Life: 1977d 153,897 4.2 6458 2.9 4396

Vigo Christina-ET EX-91 DOM

3-02 2x 294d 19,630 3.4 663 2.9 562

Vigo Elevation Jewell EX-94 2E GMD DOM

6-06 2x 365d 24,890 3.7 911

Vigo Royal Jewel EX-95 2E DOM

4-03 2x 296d 22,830 3.9 888

Vigo Criteria Royalyn-Twin VG-85

5-00 2x 343d 19,490 3.4 656

Vigo Royal Highgirl VG-85

5-04 2x 343d 19,490 3.4 656

Vigo Highgirl Blue Ribbon VG-87

5-07 2x 326d 18,395 3.7 685

Bournstead Blue Ribbon VG-88

4-01 2x 365d 17,164 3.8 647



22

Tim, Leah & Barbara Ziemia and Jeffrey Cole  
1397 Hillside Rd., Cambridge, WI 53523  
315.730.3312  
DHI 35-141608-2275

**ZIEMS-COL DBACK  
KASMIR-ET \*RC**

840003143806862 • Born March 3, 2018  
99%RHA-I \*RC \*CD \*TL \*TD

Very Good-88 VEVVV 3-01  
3-00 2x 336d 20,470 4.4 908 3.3 666  
2-01 2x 274d 13,980 4.0 566 3.2 452  
4-03 2x 69d 5,827 4.0 233 2.8 164\*RIP  
•5th Jr. 3 Year Old Midwest Spring National 2021

Fresh: July 2, 2022



Prestige-Gen A S Kicker-ET "VG-89"  
(Dam of Lot 22)

**Mr D Apple Diamondback \*RC**

3013721040 EX-93 \*RC \*TC \*TY \*TV \*TL \*TD  
PTA -433M -25F -2P 99R 8/22  
PTA +2.47T +1.94UDC +1.39FLC 99R 8/22  
GTPI +1863

**Prestige-Gen A S Kicker-ET**

142430125 Very Good-89 VEVVV 2-02  
4-05 2x 305d 26,160 4.0 1042 3.1 809  
2-00 2x 315d 26,620 3.4 902 3.0 796  
2-10 2x 286d 18,830 4.1 768 3.4 647  
•1st Jr. 2 Year Old District 6 Show 2016  
•4th Jr. 3 Year Old Midwest Spring National 2016  
•Nom. Jr. All-American Spring Calf 2013  
•4th Spring Calf International Jr. Holstein Sh. 2013  
•Res. Jr. Champion IL Championship Jr. Sh. 2013  
S: Golden-Oaks St Alexander-ET

2nd through 4th Dams:

BVK Atwood Alex-ET VG-89  
2-02 2x 305d 24,830 5.1 1262 3.3 817  
FULL SISTERS TO ALEX:  
BVK Atwood Abbie-ET EX-95  
4-03 2x 365d 54,790 3.9 2134 3.1 1696  
•Res. All-American Jr. 3 Year Old 2014  
BVK Atwood Abrianna EX-92  
•Nom. All-American Jr. 3 Year Old 2013  
BVK Atwood Andrea-ET EX-92  
•HM All-American Jr. 3 Year Old 2013  
BVK Atwood Arianna-ET EX-94  
•Unanimous All-Am. & All-Can. Jr 2 Yr Old 2012  
Ms Kingstead Chief Adeen-ET EX-94 2E DOM 11\*  
3-05 2x 310d 30,180 4.0 1209 3.4 1020  
•Nom. All-American 2000 & 2001  
•Member All-American Produce 2000 & 2001  
•Queen of the Breed Finalist!  
FULL SISTER TO ADEEN:  
Shoremar S Alicia-ET EX-97 3E 13\*  
C Aitkenbrae Starbuck Ada EX-94 2E 4\* DOM  
5-06 2x 356d 30,060 3.5 1043 3.5 1049  
Life: 1955d 137,740 3.4 4747 3.4 4649  
•All-American Produce of Dam 2000 & 2001  
•All-American 3 Year Old 1990  
•Res. All-Time All-American 3 Year Old 2003

23

Wargo Acres ~ Craig Carncross  
W12965 County Road J, Lodi, WI 53555-9789  
608.592.2560  
DHI 35-110175-3180

**WARGO-ACRES  
QUARTZ 3180**

840003208411622 • Born June 3, 2019  
99%RHA-I

1-11 3x 365d 34,345 4.7 1609 3.5 1222"  
3-01 3x 19d 1,948 4.4 86 3.2 63\*RIP

Fresh: July 29, 2022

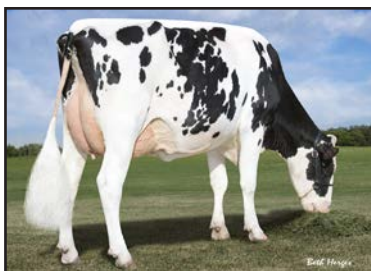

Farnear Shot of Adeen-ET  
"VG-87" GMD DOM  
(Fourth Dam of Lot 23)

**De-Su Quartz-ET**

3141559525 \*TR \*TP \*TC \*TY \*TV  
PTA +1133M +75F +38P 98R 8/22  
PTA +1.40T +1.85UDC +1.22FLC 87R 8/22  
GTPI +2781

**ABS Wargo Abstract**

3135922932 Very Good-87 VG-MS 5-00  
4-02 3x 365d 39,010 4.3 1692 3.5 1359  
3-01 3x 318d 31,350 4.4 1389 3.4 1065  
2-00 3x 358d 31,190 4.2 1317 3.3 1028  
Life: 1174d 110,240 4.3 4791 3.4 3772  
S: S-S-I Sterling Trenton-ET

2nd through 10th Dams:

Farnear ABS 8856 Abbi-ET VG-86 VG-MS  
3-00 3x 365d 33,530 4.1 1358 3.3 1096  
Farnear Freedom Adeen-ET VG-85 DOM  
2-02 2x 365d 29,560 4.1 1213 3.4 997  
Farnear Shot of Adeen-ET VG-87 GMD DOM  
2-03 2x 365d 38,580 3.6 1373 3.1 1213  
Applouis Buckeye Ada-ET VG-88 EX-MS GMD  
4-05 2x 363d 29,310 3.9 1129 3.2 944  
La-Foster Adam Arlene-ET VG-86 DOM  
2-06 2x 365d 30,120 3.5 1046 3.4 1016  
MD-Delight Durham Atlee-ET EX-92 GMD DOM  
3-11 2x 365d 38,290 5.5 2091 3.1 1177  
•All-American Sr. 3 Year Old 2005  
•1st Sr. 3 Yr Old & Res. Int. Ch. Int'l Hol. Sh. 2005  
MD-Delight Strm Amberlee-ET VG-88 DOM  
2-02 2x 365d 26,170 3.7 969 3.2 835  
Ms Kingstead Chief Adeen-ET EX-94 2E DOM 11\*  
3-05 2x 310d 30,180 4.0 1209 3.4 1020  
•Nom. All-American 2000 & 2001  
•Member All-American Produce 2000 & 2001  
•Queen of the Breed Finalist!  
FULL SISTER TO ADEEN:  
Shoremar S Alicia-ET EX-97 3E 13\*  
C Aitkenbrae Starbuck Ada EX-94 2E 4\* DOM  
5-06 2x 356d 30,060 3.5 1043 3.5 1049  
Life: 1955d 137,740 3.4 4747 3.4 4649  
•All-American Produce of Dam 2000 & 2001  
•All-American 3 Year Old 1990  
•Res. All-Time All-American 3 Year Old 2003

24

Norman Nabholz  
24807 Neon Rd.  
West Union, IA 53175-9218  
563.590.3204  
DHI 35-201561-34303

**NABHOLZ  
SAVANNA-RED**

840003220114288 • Born August 5, 2020  
H.N. 60

2-00 2x 14d 550 4.4 24 3.5 19"RIP

Fresh: September 1, 2022



**Willow-Marsh Sundance-Red "EX-94 2E"**  
All-American R&W Winter Yearling 2013  
(Dam of Lot 24)



**Siemers Dfnt Rev-Me-Up-Red**

3123738076 GP-84 \*TP \*TY \*TV \*TL \*TD  
PTA -981M -61F -37P 96R 8/22  
PTA +1.86T +.57UDC +.64FLC 93R 8/22  
GTPI +1529

Maternal sisters to Sundance:  
**Willow-Marsh A Sunburst-Red EX-92**  
**Willow-Marsh Sunkist-Red EX-90**

**Willow-Marsh Sundance-Red**

62462021 Excellent-94 EEEEE 2E 7-09  
3-04 2x 362d 27,996 4.2 1187 3.2 893"  
2-03 2x 314d 21,720 4.2 902 3.7 794  
•Nom. All-American R&W Sr. 3 Year Old 2015  
•1st, BU of Show, Int. & Grand Champion,  
National R&W Convention Show 2015  
•1st & BU Sr. 3 Yr Old, Int. & Res. Grand Champ.  
Midwest Fall National 2015  
•6th Sr. 3 Year Old International R&W 2015  
•All-American R&W Winter Yearling 2013  
S: Fradon Redliner-Red-ET

**2nd through 4th Dams:**

**Willow-Marsh Sunburn-Red EX-90 2E**  
5-02 2x 305d 21,640 4.8 1049 3.0 659  
3-11 2x 305d 27,830 3.5 972 3.0 830  
Life: 1733d 117,720 4.1 4856 3.1 3701  
**Willow-Marsh S A Sunny-Red EX-91 2E**  
3-03 3x 365d 34,410 3.9 1347 3.3 1149  
Life: 1396d 111,370 3.9 4372 3.4 3840  
**Willow-Marsh Sunset-Red-Tw VG-88**  
4-02 2x 365d 37,350 3.4 1260 3.2 1189

25

Johnathan Heinsohn  
34695 Kirkland Rd.  
Kirkland, IL 60146-8306  
815.979.5314

**REDCARPET WAR4  
ROSES-RED-ET**

840003253913684 • Born June 3, 2022  
99%RHA-I H.N. 4941

Maternal sisters to Roses:

**L-Maples Hvezda Calli-Red EX-94 2E**  
6-01 2x 365d 40,160 3.6 1447 3.1 1263  
•All-American R&W Aged Cow 2018  
•Unanimous All-American R&W 5 Year Old 2017  
•Grand Champion RAWF R&W Show 2015  
•Nominated All-American Jr. 3 Year Old 2015  
•Unanimous All-American R&W Jr. 3 Yr Old 2015  
•Unanimous All-American R&W Jr 2 Yr Old 2014  
•Nom. All-American R&W Spring Yrlg. 2013  
•All-American R&W Spring Heifer Calf 2012

**L-Maples Dfnt Cassey-Red-ET EX-92**  
2-11 2x 260d 30,190 3.0 914 3.0 897  
•Nom. All-American R&W 4 Year Old 2021  
•Res. All-American R&W Jr. 3 Year Old 2020  
•Nom. All-American R&W Jr. 2 Year Old 2019



**L-Maples Dfnt Cassey-Red "EX-92"**  
Res. All-American R&W Jr. 3 Year Old 2020  
(Maternal Sister to Lot 25)



**L-Maples Hvezda Calli-Red "EX-94 2E"**  
5x All-American R&W  
(Maternal Sister to Lot 25)

**Mr Blondin Warrior-Red-ET**

3139655530 \*TP \*TC \*TY \*TV \*TL \*TD  
PTA -684M -16F -13P 97R 8/22  
PTA +3.22T +1.86UDC +1.67FLC 95R 8/22  
GTPI +1867

**L-Maples Advent Cait-Red**

138596709 Excellent-91 EEVEE 3E \*TL \*TD  
4-06 2x 305d 25,520 3.0 774 3.0 775  
2-03 2x 305d 21,070 3.4 719 3.0 637  
•Grand Champion Midwest Summer R&W 2012  
•Res. Grand Champion Dist. 5 Holstein Sh. 2012  
S: KHW Kite Advent-Red-ET

Maternal sister to Cali:

**L-Maples Ablute Cary-Red-ET \*PO VG-86**  
2-04 2x 305d 17,720 4.3 759 3.3 588  
•Grand Champion Marquette Co. Fair

**2nd and 3rd Dams:**

**L-Maples R Candy-Red EX-91 3E**  
5-05 2x 305d 25,510 3.6 928 3.4 878  
•Four times in the top 5 at World Dairy Expo  
•All-American R&W Spring Calf 2002  
**Elmoak Magnum Candice-Red VG-86 VG-MS**  
2-04 2x 305d 21,780 3.7 803 3.4 732



26

Owen & Kendyll Kress  
10623 County Rd XX  
Newton, WI 53063-9750  
920.207.6523 Amanda Knoener

**KRESS-HILL  
UNSBULL SOUL-RED**

840003199990540 • Born June 7, 2019  
99%RHA-I

Good Plus-83 VG-MS 2-03  
1-11 2x 321d 19,326 3.8 734 3.0 580"  
3-01 2x 47d 3,322 3.2 106 2.6 86"RIP

Bred 9/19/22 to Stgen Doral-Red-ET 551HO4184  
(sexed semen)

Maternal sister to Sunglow:

**Ms Kress-Hil Sapphire-Red-ET EX-92**  
•Supreme Junior Champion WDE Jr. Show 2018  
•Junior Champion Int'l R&W Open & Jr. 2018  
•All-American R&W Fall Calf 2018  
•Jr. All-American Fall Yearling 2019  
•Res. All-American Fall Yearling 2019  
•Nom. Jr. All-American R&W Sr. 2 Year Old 2020



Kress-Hill Unsbull Soul-Red  
"GP-83 VG-MS"  
(Lot 26)

**Riverdown Unstopabull-Red**

CAN11801450 \*TY \*TV \*TL  
PTA -379M -24F -25P 98R 8/22  
PTA +2.30T +2.37UDC +1.65FLC 98R 8/22  
GTPI +1994

**Ms Kresshill Sunglow-Red-ET**

3135146152 Excellent-90 EEEVE 3 -07 \*TL \*TD  
3-00 2x 305d 26,795 3.6 962 3.1 830"  
2-00 2x 291d 20,818 3.9 816 3.2 672"  
4-01 2x 210d 22,469 3.4 757 3.0 673"

Maternal sisters to Sunglow:

**Kress-Hill Ms Sundance-Red EX-92**  
4-03 2x 305d 28,250 3.8 1064 3.0 858  
•HHM Jr. All-American R&W Aged Cow 2020  
•Nom. Jr. All-American R&W 5 Year Old 2019  
**Ms Kresshill Sunkiss-Red-ET EX-90**  
•Nom. All-American R&W Jr. 2 Year Old 2018

2nd through 7th Dams:

**Siemers Destry Sunny-Red-ET EX-93 2E**  
3-08 2x 305d 32,900 3.7 1232 3.1 1022  
•6x Jr. All-American R&W nominee  
•1st Sr. 3 Year Old Int'l R&W Jr. Show 2014  
•Grand Champion District 10 Jr. Show 2014  
•Res. Sr. & Res. Gr. Ch. WI St. R&W Jr. Sh. 2014  
•Jr. All-American R&W Sr. 3 & 5 Yr Old 2014-2016  
•Res. Grand Champ. Dist. 10 Jr. Sh. 2018  
•2nd Aged Cow WI State R&W Jr. Show 2018  
•2nd Produce of Dam Int'l R&W Show 2018  
•HHM All-American R&W Produce of Dam 2018  
•Res. Jr. All-American R&W Aged Cow 2018  
•HM All-American R&W Produce of Dam 2020  
**Jerian Advent Sunny-Red-ET VG-85 VG-MS**  
•Res. All-American R&W Winter Hfr Calf 2009  
**Jerian Rmrkr Saffron-Red-ET EX-91 EEEEE GMD**  
4-00 3x 365d 39,590 3.2 1276 2.9 1132  
•3rd 4 Year Old Midwest Spr. Nat'l R&W Sh. '07  
**Jerian Milestone Sherry \*RC 4E-94 GMD DOM**  
6-00 3x 365d 49,000 3.7 1797 2.8 1395  
Life: 4247d 410,750 3.7 15265 3.0 12180"  
•All-Wisconsin 5 Year Old 2000  
**Jerian Rookie Sunshine EX-94 3E GMD DOM**  
8-08 3x 365d 51,870 3.7 1937 3.0 1555  
Life: 2855d 280,990 4.0 11200 3.2 9009  
•Res. All-Wisconsin 125,000 lb. Cow 1998  
**Berkshire-Valley Star Siss EX-93 5E GMD DOM**  
8-11 2x 365d 48,430 3.8 1848 2.9 1411  
Life: 4230d 363,730 3.8 13986 3.1 11098

27

Owen & Kendyll Kress  
10623 County Rd XX  
Newton, WI 53063-9750  
920.207.6523 Amanda Knoener

**KRESS-HILL JORDY  
SPRING-RED**

840003211639088 • Born June 21, 2020  
99%RHA-I H.N. 839

2-00 2x 80d 5,855 4.3 252 2.4 140"RIP

Bred 9/22/22 to  
Farnear Altitude-Red-ET 551HO3617  
(sexed semen)



Siemers Destry Sunny-Red-ET  
"EX-93 2E"  
(Granddam of Lot 26, Third Dam of Lot 27)

**Cycle McGucci Jordy-Red**

3131666411 VG-87 \*CV \*TC \*TY \*TL \*TD  
PTA -1135M -26F -43P 99R 8/22  
PTA +3.01T +2.25UDC +3.24FLC 99R 8/22  
GTPI +1693

**Kress-Hill Summer-Red**

3199990464 Very Good-88 VG-MS 3-03  
2-11 2x 305d 26,110 4.0 1041 2.9 750  
2-00 2x 274d 20,720 4.2 877 3.0 624  
S: FG Jacot-Red-ET

2nd through 8th Dams:

**Ms Kress-Hill Sunray-ET \*RC VG-86 VG-MS**  
2-11 2x 305d 25,076 4.4 1103 3.1 777"  
**Siemers Destry Sunny-Red-ET EX-93 2E**  
3-08 2x 305d 32,900 3.7 1232 3.1 1022  
•6x Jr. All-American R&W nominee  
•1st Sr. 3 Year Old Int'l R&W Jr. Show 2014  
•Grand Champion District 10 Jr. Show 2014  
•Res. Sr. & Res. Gr. Ch. WI St. R&W Jr. Sh. 2014  
•Jr. All-American R&W Sr. 3 & 5 Yr Old 2014-2016  
•2nd Aged Cow WI State R&W Jr. Show 2018  
•HHM All-American R&W Produce of Dam 2018  
•Res. Jr. All-American R&W Aged Cow 2018  
•HM All-American R&W Produce of Dam 2020  
**Jerian Advent Sunny-Red-ET VG-85 VG-MS**  
•Res. All-American R&W Winter Hfr Calf 2009  
**Jerian Rmrkr Saffron-Red-ET EX-91 EEEEE GMD**  
4-00 3x 365d 39,590 3.2 1276 2.9 1132  
•3rd 4 Year Old Midwest Spr. Nat'l R&W Sh. '07  
**Jerian Milestone Sherry \*RC 4E-94 GMD DOM**  
6-00 3x 365d 49,000 3.7 1797 2.8 1395  
Life: 4247d 410,750 3.7 15265 3.0 12180"  
•All-Wisconsin 5 Year Old 2000  
**Jerian Rookie Sunshine EX-94 3E GMD DOM**  
8-08 3x 365d 51,870 3.7 1937 3.0 1555  
Life: 2855d 280,990 4.0 11200 3.2 9009  
•Res. All-Wisconsin 125,000 lb. Cow 1998  
**Berkshire-Valley Star Siss EX-93 5E GMD DOM**  
8-11 2x 365d 48,430 3.8 1848 2.9 1411  
Life: 4230d 363,730 3.8 13986 3.1 11098

28

Megan Moede  
N6785 Moede Ln., Algoma, WI 54201-9633  
920.255.0937  
DHI 35-310073-101

**MEAD-MANOR WAR  
ADMIRAL-RED**

145169417 • Born June 27, 2020  
99%RHA-I

GPTA +4.17T +2.66UDC +1.28FLC 79R 8/22  
1-11 3x 102d 8,112 3.1 251 3.0 241\*RIP

Fresh: May 31, 2022



Mead-Manor Sol Adoration \*RC "EX-91"  
(Dam of Lot 28)

**Mr Blondin Warrior-Red-ET**

3139655530 \*TP \*TC \*TY \*TV \*TL \*TD  
PTA -684M -16F -13P 97R 8/22  
PTA +3.22T +1.86UDC +1.67FLC 95R 8/22  
GTPI +1867

**Mead-Manor Sol Adoration \*RC**

144778094 Excellent-91 EEVVE 3-03 \*RC  
GPTA +3.56T +2.14UDC +.74FLC 81R 8/22  
3-00 3x 318d 27,500 4.0 1105 3.2 869  
2-00 3x 282d 22,750 4.2 959 3.2 736  
S: Walnutlawn Solomon-ET

Maternal sister to Adoration:

**Mead-Manor Warrior Ads-Red-ET**

•Junior Champion IL Championship Jr. Show 2022  
•1st Summer Yearling IL State Fair 2022

2nd through 6th Dams:

**Mead-Manor Def Adeline-Red EX-94**

3-02 3x 329d 30,560 4.2 1289 3.3 997  
•1st 4 Yr Old, Res. Grand Champion and  
Champion B&O, WI Champ. R&W Sh. 2020  
•Res. All-American R&W 4 Year Old 2020  
•Unanimous All-American R&W Jr. 3 Yr Old 2019  
•Unanimous Jr. All-Amer. R&W Jr. 3 Yr Old 2019  
•Supreme Champion WDE Junior Show 2019  
•All-American R&W Jr. 2 Year Old 2018  
•Jr. All-American R&W Jr. 2 Year Old 2018

**Mead-Manor Abs Adele-ET \*RC VG-85**

2-03 3x 305d 22,550 4.2 939 3.2 728

**BVK Atwood Abilene-ET EX-93 2E**

5-10 3x 365d 39,510 3.9 1537 3.0 1191  
Life: 1265d 112,400 3.9 4390 3.2 3582  
•1st Jr. 2 Year Old WI Championship Jr. Sh.2012  
•4th Jr. 2 Year Old WI Championship Show 2012

**Ms Kingstead Chief Adeen-ET EX-94 2E DOM 11\***

3-05 2x 310d 30,180 4.0 1209 3.4 1020  
•Nom. All-American 2000 & 2001  
•Member All-American Produce 2000 & 2001  
•Queen of the Breed Finalist!

**C Aitkenbrae Starbuck Ada EX-94 2E 4\* DOM**

5-06 2x 356d 30,060 3.5 1043 3.5 1049  
Life: 1955d 137,740 3.4 4747 3.4 4649  
•All-American Produce of Dam 2000 & 2001  
•All-American 3 Year Old 1990  
•Res. All-Time All-American 3 Year Old 2003

29

Megan Moede  
N6785 Moede Ln.  
Algoma, WI 54201-9633  
920.255.0937

**MEAD-MANOR  
ANLST AVA-RED-ET**

840003251682624 • Born January 18, 2022  
99%RHA-I H.N. 624



Mead-Manor Def Adeline-Red "EX-94"  
All-American R&W Jr. 3 Year Old 2019  
(Dam of Lot 29; Granddam of Lot 28)

**Mr Affection Analyst-Red-ET**

3136496608 \*TP \*TC \*TY \*TV \*TL \*TD  
PTA -20M -27F -23P 81R 8/22  
PTA +2.81T +2.49UDC +1.81FLC 81R 8/22  
GTPI +1906

**Mead-Manor Def Adeline-Red**

143785527 Excellent-94 EEEVE 4-04  
3-02 3x 329d 30,560 4.2 1289 3.3 997  
4-02 3x 305d 31,520 4.0 1264 3.2 1010  
•1st 4 Yr Old, Res. Grand Champion and  
Champion B&O, WI Champ. R&W Sh. 2020  
•Res. All-American R&W 4 Year Old 2020  
•Unanimous All-American R&W Jr. 3 Yr Old 2019  
•Unanimous Jr. All-Amer. R&W Jr. 3 Yr Old 2019  
•Supreme Champion WDE Junior Show 2019  
•1st Jr. 3 Year Old International R&W Show 2019  
S: Scientific B Defiant-ET \*RC

**ADELINE!**

•Int. & Grand Champion Int'l R&W Jr. Show 2019  
•Grand Champion WI Champ. R&W Jr. Sh.2019  
•Red & White Junior Cow of the Year 2019  
•All-American R&W Jr. 2 Year Old 2018  
•Jr. All-American R&W Jr. 2 Year Old 2018  
•1st Jr. 2 Year Old International R&W Show 2018  
•1st Jr. 2 Year Old International R&W Show 2018

2nd through 5th Dams:

**Mead-Manor Abs Adele-ET \*RC VG-85**

2-03 3x 305d 22,550 4.2 939 3.2 728

**BVK Atwood Abilene-ET EX-93 2E**

5-10 3x 365d 39,510 3.9 1537 3.0 1191  
Life: 1265d 112,400 3.9 4390 3.2 3582  
•1st Jr. 2 Year Old WI Championship Jr. Sh.2012  
•4th Jr. 2 Year Old WI Championship Show 2012

**Ms Kingstead Chief Adeen-ET EX-94 2E DOM 11\***

3-05 2x 310d 30,180 4.0 1209 3.4 1020  
•Nom. All-American 2000 & 2001  
•Member All-American Produce 2000 & 2001  
•Queen of the Breed Finalist!

FULL SISTER TO ADEEN:

**Shoremar S Alicia-ET EX-97 3E 13\***

**C Aitkenbrae Starbuck Ada EX-94 2E 4\* DOM**

5-06 2x 356d 30,060 3.5 1043 3.5 1049  
Life: 1955d 137,740 3.4 4747 3.4 4649  
•All-American Produce of Dam 2000 & 2001  
•All-American 3 Year Old 1990  
•Res. All-Time All-American 3 Year Old 2003

Maternal sisters to Ava:

**Mead-Manor Warrior Ads-Red-ET**

•Junior Champion IL Championship Jr. Show 2022  
•1st Summer Yearling IL State Fair 2022

**Mead-Manor Sol Adoration \*RC EX-91 EX-MS**

3-00 3x 318d 27,500 4.0 1105 3.2 869



# 30

Tim Ziemba, Johnathan Heinsohn and  
Jim Hammerand  
1397 Hillside Rd., Cambridge, WI 53523  
315.730.3312

## ET HEIFER CALF

pending • Born June, 2022  
99%RHA-I



**Budjon-Vail A Cover Girl-ET "EX-92"**  
(Maternal Sister to Lot 30)



**Lingle Gold Freaky Girl-ET "EX-93"**  
All-American Sr. 2 Year Old 2016  
(Dam of Lot 30)

Maternal sisters to Lot 30:

### Budjon-Vail A Cover Girl-ET EX-92

3-05 2x 348d 25,648 4.1 1044 3.3 851"  
•1st Jr. 2 Year Old, Res. Int. Ch. & HM Grand  
WI Championship Jr. Show 2020

### Budjon-Vail Crush Foxy Lady VG-88

1-10 2x 323d 23,360 4.4 1023 3.5 809

### Walnutlawn Sidekick

CAN12508113 VG-85 \*TR\*TY\*TV\*TL\*TD  
PTA -1121M +9F -10P 98R 8/22  
PTA +2.88T +2.42UDC +.64FLC 97R 8/22  
GTPI +2180

### Lingle Gold Freaky Girl-ET

72749203 Excellent-93 VEEEE 4-05 \*TR\*TL  
3-02 2x 356d 27,820 3.6 1012 3.1 863  
4-04 2x 220d 21,440 3.6 768 3.0 650  
•Nom. All-American Sr. 3 Year Old 2017  
•Res. Int. Champion WI Championship Sh. 2017  
•All-American Sr. 2 Year Old 2016  
•Int. Champion International Show 2016  
•HM All-American Winter Yearling 2015  
S: Braedale Goldwyn

2nd through 6th Dams:

### Lingle DD Fearsome EX-94 2E

3-00 2x 352d 26,100 4.0 1054 3.3 854  
Life: 1479d 111,750 4.0 4500 3.3 3702  
•1st Jr. 2 Year Old Mideast Spring National 2010

### Lingle Outside Famous EX-92 2E

3-06 2x 365d 33,410 5.5 1840 3.0 1000  
Life: 2075d 150,650 5.1 7657 3.1 4661

### Miss Flurries Frostee-ET EX-90 EX-MS

3-05 2x 331d 21,110 3.6 762 3.2 675

### K-Land Broker Flurry EX-93 3E

5-00 2x 305d 34,790 3.8 1323 3.1 1072

### C Merlholme Midnight Fanny EX-92 3E

8-07 2x 365d 37,440 4.0 1507 2.9 1082

# 31

Johnathan Heinsohn  
34695 Kirkland Rd.  
Kirkland, IL 60146-8306  
815.979.5314



**Duckett-Harvue Finese-ET**  
"EX-94 2E"  
(Dam of Lot 31)



**Harvue Dundee Foxy-ET**  
"EX-92 2E" GMD  
(Granddam of Lot 31)



**Harvue Roy Frosty**  
"EX-97 3E" GMD  
(Third Dam of Lot 31)

## REDCARPET

## FROSTED FLAKES-ET

840003253913681 • Born June 1, 2022  
99%RHA-I H.N. 4938

### Val-Bisson Doorman-ET

CAN107281711 EX-90 ST \*TY\*TV\*TL\*TD  
PTA -475M +13F +10P 99R 8/22  
PTA +2.48T +1.61UDC +.71FLC 99R 8/22  
GTPI +2155

### Duckett-Harvue Finese-ET

70929523 Excellent-94 EEEEE 2E 6-06  
5-08 2x 316d 35,740 3.7 1326 3.0 1069  
3-11 2x 365d 34,900 3.6 1242 3.2 1129  
2-04 2x 365d 27,900 3.9 1089 3.1 871  
Life: 1149d 104,580 3.7 3903 3.1 3294  
S: Maple-Downs-I G W Atwood-ET

Maternal sister to Finese:

### Harvue Goldwyn Foxy Lady-ET EX-94 3E

7-03 2x 365d 42,560 4.2 1792 3.3 1407  
Life: 2789d 265,220 4.1 10843 3.2 8369

2nd through 8th Dams:

### Harvue Dundee Foxy-ET EX-92 2E GMD

4-08 2x 365d 43,850 3.7 1626 2.9 1273

### Harvue Roy Frosty EX-97 3E GMD 5\*

5-07 2xx 365d 44,710 5.0 2222 3.0 1332  
Life: 2285d 217,250 4.8 10507 3.2 6856

•Supreme Champion WDE 2009 & 2010

•All-American Aged Cow 2010

•Unanimous All-American 5 Year Old 2009

•Unanimous All-Canadian 5 Year Old 2009

•2x Grand Champion Int'l Holstein Show

### Harvue Sam Heidi EX-93 3E DOM

5-07 2x 365d 34,700 4.6 1586 3.0 1050

### Harvue Skybuck Harmony VG-88

Harvue Melvin Hallie VG-86

4-08 2x 365d 33,690 4.4 1490 3.2 1093

### Harvue Bell Harrison VG-86 GMD DOM

Harvue Libido Harrison VG-87

32

Brett Ballweg  
7614 Rauls Rd.  
Dane, WI 53529-9767  
608.370.4772

**BHHD ARISTOCRAT  
BELLA \*RC**

840003247317996 • Born March 3, 2022  
99%RHA-I H.N. 1576



MDF Goldwyn Breezer 40-ET "2E-93"  
(Third Dam of Lot 32)

**Luck-E Aristocrat-Red**

3141305454 \*TC \*TY \*TV \*TL \*TD  
PTA -797M +10F -19P 96R 8/22  
PTA +2.38T +1.56UDC +1.66FLC 94R 8/22  
GTPI +1889

**Willows-Edge Alt Breezing \*RC**

3216906915 Very Good-86 VG-MS 2-01 \*RC  
1-11 2x 156d 12,562 4.2 521 3.5 442"RIP  
S: Farnear Altitude-Red-ET

Maternal sister to Breezer 40:

Rainyridge Talent Barbara \*RC EX-95 14\*  
3-04 2x 365d 34,465 3.6 1257 3.3 1133  
•All-American 5 Year Old 2010  
•All-Canadian 5 Year Old 2010  
•Holstein Canada Cow of the Year 2013

2nd through 7th Dams:

Willows-Edge DM Breezy-ET EX-92  
2-02 2x 365d 23,030 4.2 975 3.3 767  
MDF Goldwyn Breezer 40-ET EX-93 2E  
3-05 2x 365d 28,740 5.1 1465 3.3 948"  
•Grand Champion Midwest Fall Nat'l Jr. Sh. 2014  
•3rd Sr. 3 Year Old Midwest Fall National 2014  
RF Outside Breeze-ET EX-95 2E 2\*  
5-03 2x 365d 37,607 4.3 1623 3.3 1237"  
Life: 1896d 165,379 4.6 7560 3.6 5973  
•Grand Champion Southern Spring National 2011  
•1st 5 Year Old Manitoba Spring Show 2008  
Rayverley Briana Milan-ET EX-2E-CAN 6\*  
6-03 2x 365d 27,075 3.4 928 3.2 862  
Rainyridge Tony Beauty EX-5E-CAN 9\*  
10-5 2x 365d 29,081 3.5 1005 3.1 913  
Life: 8 lact 199,869 3.3 6592 3.2 6455  
•All-Canadian Mature Cow '92, '93, '95 & '99  
•All-American Aged Cow '92, '95 & '99  
•Canadian Cow of the Year 1999  
•Grand Champion Int'l Holstein Show 1999  
•Supreme Champion WDE 1995 & 1999  
•Res. Grand Champion RAWF 1995 & 1999  
•Grand Champion Royal Winter Fair 1993  
Despics Tempo Diane VG-85-3Y-CAN

33

Niki Steffenhagen & Kelsi Riley  
9399 S. Dublin Rd.  
Darlington, WI 53530  
815.222.7401

**NK-STEF AWESOME  
AFTERALL-ET \*RC**

840003225617776 • Born October 4, 2021 \*RC  
H.N. 50



NK-Stef Crush A Cold One "VG-87"  
HM Jr. All-American Sr. 3 Year Old 2021  
(Maternal Sister to Lot 33)



Kamps-Hollow Atrivia \*RC "EX-90"  
(Dam of Lot 33)

**Luck-E Awesome-Red**

72186769 \*CV \*TC \*TY \*TL \*TD  
PTA -1699M -56F -54P 99R 8/22  
PTA +2.00T +2.81UDC +.71FLC 99R 8/22  
GTPI +1430

**Kamps-Hollow Atrivia \*RC**

3130461182 Excellent-90 EEVVE 5-10 \*RC \*TL  
5-03 2x 366d 25,955 4.2 1099 3.4 886" OS  
2-05 2x 295d 18,893 3.2 604 3.1 584" OS  
4-03 2x 262d 14,317 4.1 591 3.3 478" OS  
3-05 2x 249d 12,923 3.6 471 3.1 405" OS  
S: Carrousel Regiment-Red-ET

2nd through 7th Dams:

Kamps-Hollow Altitude-IV-ET GP-83  
3-10 2x 365d 39,220 3.8 1481 3.3 1307  
Life: 1913d 158,930 3.9 6271 3.5 5581  
Clover-Mist Alisha-ET \*RC 3E-93 GMD DOM  
5-03 3x 365d 34,670 4.8 1654 3.5 1220  
Life: 2999d 226,470 4.7 10659 3.6 8149  
Clover-Mist Augy Star-ET EX-94 4E DOM  
7-10 2x 365d 43,140 5.0 2136 3.1 1339  
Life: 2274d 196,240 4.8 9349 3.3 6458  
D-R-A August EX-96 4E DOM  
8-05 3x 365d 27,460 4.3 1187 3.2 871  
Life: 3433d 190,200 4.4 8281 3.5 4818  
•Nominated All-American Aged Cow 1986  
•All-Wisconsin Aged Cow 1987  
D-R-A Ideal Precious Leader EX-90 2E  
D-R-A Princess Lad Leader EX-90 3E

Maternal sister to Afterall:

NK-Stef Crush A Cold One VG-87  
•HM Jr. All-American Sr. 3 Year Old 2021  
•3rd Sr. 3 Year Old International Jr. Hol. Show 2021



34

Ja-Va-Za Enterprises  
c/o Jake Vande Zande  
P.O. Box 67, Waupun, WI 53963-0067  
920.219.0650 DHI 35-141259-94

**JA-VA-ZA ALT  
ROYAL ROSEY-ET \*RC**

145446967 • Born April 17, 2020 \*RC  
99%RHA-I H.N. 94

2-01 2x 87d 6,159 3.8 234 3.0 184\*RIP

Bred 8/26/22 to  
Mr Affection Analyst-Red-ET 7HO15023



Castleholm Goldwyn Rose-ET "EX-90"  
(Third Dam of Lot 34)

**Farneer Altitude-Red-ET**

3128013348 \*TC \*TY \*TV \*TL \*TD  
PTA +240M +14F +19P 98R 8/22  
PTA +3.09T +2.67UDC +1.75FLC 97R 8/22  
GTPI +2260

**Ja-Va-Za Avl Ryl Rapture-ET \*RC**

144201561 Very Good-86 VG-MS 3-06 \*RC \*TC  
2-01 2x 365d 22,953 3.7 862 3.0 708"  
S: Dymenthalm Mr App Avalanche-Tw \*RC

Rapture's daughter:

Ja-Va-Za Royal-Red Eye-Red VG-86 VG-MS 2y

2nd through 17th Dams:

Crescentmead Shotat Royalty EX-90 2E  
3-07 3x 305d 35,400 3.5 1246 2.9 1023  
Castleholm Goldwyn Rose-ET EX-90 EX-MS  
2-04 2x 342d 25,020 3.7 914 3.0 757  
Astrahoe R Lorenzo Rachel EX-90 EX-MS  
3-02 3x 365d 42,470 3.9 1670 3.1 1329  
Astrahoe P Rosa Robyn-ET EX-90 EX-MS  
3-02 3x 365d 27,860 3.4 935 2.9 815  
Pinehurst Royal Rosa-ET EX-91 2E  
3-10 3x 365d 41,400 3.3 1358 3.0 1223  
Pinehurst Roulade EX-92 EEEEE 2E  
5-00 3x 365d 35,130 3.6 1271 3.2 1115  
Pinehurst Sweet Cleo EX-90  
6-00 3x 365d 40,380 4.4 1776 3.2 1305  
Pinehurst Sweet Freedom EX-90 EX-MS  
5-07 3x 330d 34,520 4.3 1500 3.1 1084  
Pinehurst Sweet Delite EX-91 3E GMD  
8-10 3x 365d 28,460 4.2 1194 3.2 917  
Pinehurst Rapture EX-96 4E GMD  
8-02 3x 365d 30,370 4.2 1290 3.1 948  
Pinehurst Fragrance EX-90 2E  
4-08 3x 365d 34,490 3.6 1234  
Hayssen Fond Ariel EX-90 2E  
8-06 2x 328d 23,330 3.2 753  
Hayssen D V Audrey EX-90 2E  
9-03 2x 365d 23,670 4.4 1035  
Whirlhill Q Rag Apple Ariel EX-92  
Arlite Posch EX-92 GMD  
Audrey Posch EX-93 GMD

**34A HEIFER CALF (RED)**  
pending • Born June 6, 2022  
99%RHA-I

S: Avant-Garde-I Latenite-Red-ET  
D: Ja-Va-Za Alt Royal Rosey-ET \*RC

35

Mystic Valley Dairy LLC  
8667 Cty Hwy V, Sauk City, WI 53583-9554  
608.963.6819 Mitch  
DHI 35-130458-5263

**JENNY-LOU  
FOLKLORE 5263**

840003204865278 • Born June 24, 2019  
99%RHA-I H.N. 5263 \*TR \*TP \*TC \*TL \*TD

Good Plus-83 2-11  
2-01 3x 300d 27,820 4.2 1171 3.2 879  
3-01 3x 11d 1,040 4.2 44 3.8 39\*RIP

Fresh: August 6, 2022



Jenny-Lou Jetstream 2294-ET  
"2E-90" GMD DOM  
(Third Dam of Lot 35)

**Claynook Folklore-ET**

CAN12571455 \*TR \*TP \*TC \*TY \*TV \*TL \*TD  
PTA +723M +26F +30P 99R 8/22  
PTA +.72T +1.68UDC +1.57FLC 98R 8/22  
GTPI +24997

**Jenny-Lou Crown 3460**

3010374402 Excellent-91 EEVVE 2E \*TL \*TD  
5-02 3x 365d 45,730 4.2 1935 3.0 1374  
2-10 3x 365d 46,180 3.9 1798 3.1 1453  
4-00 3x 348d 44,210 4.0 1770 3.0 1312  
6-06 3x 344d 35,180 4.3 1509 3.3 1152  
1-10 3x 306d 30,990 3.8 1186 3.0 943  
Life: 1832d 210,280 4.1 8554 3.1 6496  
•National Elite Performer  
S: Ralma Gold Crown-ET

2nd through 7th Dams:

Jenny-Lou Dorcy Trophy VG-87  
5-01 3x 365d 48,110 3.8 1830 2.8 1355  
Life: 1462d 172,150 3.6 6132 2.9 4921  
Jenny-Lou Jetstream 2294-ET 2E-90 GMD DOM  
5-00 3x 343d 45,420 4.1 1876 2.9 1315  
Life: 2716d 297,390 4.1 12233 3.0 9034  
•National Elite Performer  
Jenny-Lou Shottle 1890-ET EX-91 2E GMD  
6-09 3x 365d 48,730 4.0 1957 3.0 1452  
Life: 1877d 214,870 3.9 8308 3.0 6382  
•National Elite Performer  
•Sons in A.I.  
Full brother to 1890:  
Jenny-Lou Shottle Trump-ET EX-95 GM  
Jenny-Lou Marshall 0618-ET VG-88 GMD  
3-01 3x 365d 36,910 3.7 1369 2.8 1040  
Full brother to Marshall 0618:  
Jenny-Lou Mirshl Toystory-ET GM  
Jenny-Lou Patron Toyane VG-89 GMD DOM  
4-05 3x 365d 45,826 3.8 1749 3.1 1419  
Life: 1704d 160,053 4.0 6329 3.2 5073  
Jenny-Lou Luke Takia VG-86  
2-09 2x 365d 31,390 3.4 1082 3.4 1054

# 36

Stephen Stahmann  
W230 Fischer Rd., Brillion, WI 54110-9434  
920.904.2064  
DHI 35-080452-20003

## MS DOORMAN MAJESTA-ET

144801994 • Born March 8, 2019  
99%RHA-I H.N. 3

Very Good-85 VG-MS 2-08  
1-11 3x 337d 26,448 4.6 1210 3.3 890"  
3-03 3x 72d 10,058 4.7 470 3.3 333\*RIP

Bred 8/20/22 to  
Siemers Romanov-Red-ET 551HO4550  
(sexed semen)

Maternal sisters to Majesta:  
Miss Mara CD Mia-ET VG-87  
Ms Arizona Crush 33408-ET VG-87 EX-MS  
Miss Mara Moonlite Crush-ET VG-85

### Val-Bisson Doorman-ET

CAN107281711 EX-90 ST \*TY \*TV \*TL \*TD  
PTA -475M +13F +10P 99R 8/22  
PTA +2.48T +1.61UDC +.71FLC 99R 8/22  
GTPI +2155

### Kiko Mogul Mara 1095

74178528 Excellent-92 EEEEE 5-01  
2-05 2x 365d 25,627 5.3 1366 3.4 883"  
4-05 2x 305d 24,840 4.8 1184 3.2 786  
•1st Sr. 2, Int. & Res. Grand Ch. Dist 2 Sh. 2017  
•3rd Sr. 2 Year Old Midwest Fall National 2017  
•1st Fall Yrlg. & Res. Jr. Champ., Dist. 2 Show '16  
•2nd Fall Yrlg. Iowa State Fair 2016  
•10th Fall Yrlg. & Genetic Merit Winner,  
International Holstein Show 2016  
•1st Fall Calf & Res. Jr. Champ., Dist. 2 Show '15  
•7th Fall Calf Mideast Fall National 2015  
S: Mounfield SSI Dcy Mogul-ET



Kiko Mogul Mara 1095 "EX-92"  
(Dam of Lots 36 & 37)

#### 2nd through 6th Dams:

**Kiko Lavngrd Marlene 878** EX-90 EX-MS  
5-03 3x 325d 32,030 4.9 1575 3.3 1044  
4-00 3x 305d 27,070 4.6 1258 3.3 886  
Life: 1355d 111,870 4.8 5343 3.3 3741  
**Kiko Dex Melanie 620** VG-87  
4-00 2x 295d 20,830 5.1 1062 3.5 719  
**Kiko Aspen Martina 511** VG-88  
6-01 2x 305d 22,160 4.5 1006 3.7 820  
**Kiko Derry Marlene 276** EX-91 EX-MS  
4-08 2x 305d 26,040 4.3 1124 3.1 806  
Life: 2077d 147,650 4.2 6136 3.2 3841  
**Kiko AJ Melanie 164** EX-90 2E  
3-11 2x 305d 36,820 3.9 1428 3.4 1258  
Life: 1626d 134,120 4.0 5416 3.3 4401

# 37

Robert Vandoske  
W1823 County Line Rd.  
Cleveland, WI 53015-1720  
920.377.0502  
DHI 35-600158-4

## MS DOORMAN MONA-ET

144802007 • Born March 16, 2019  
99%RHA-I H.N. 4

3-01 3x 136d 11,331 3.7 424 3.0 342\*RIP  
2-01 3x 175d 8,584 4.2 357 3.2 270"

Fresh: April 24, 2022

Maternal sisters to Mona:  
Miss Mara CD Mia-ET VG-87  
Ms Arizona Crush 33408-ET VG-87 EX-MS  
Miss Mara Moonlite Crush-ET VG-85

### Val-Bisson Doorman-ET

CAN107281711 EX-90 ST \*TY \*TV \*TL \*TD  
PTA -475M +13F +10P 99R 8/22  
PTA +2.48T +1.61UDC +.71FLC 99R 8/22  
GTPI +2155

### Kiko Mogul Mara 1095

74178528 Excellent-92 EEEEE 5-01  
2-05 2x 365d 25,627 5.3 1366 3.4 883"  
4-05 2x 305d 24,840 4.8 1184 3.2 786  
•1st Sr. 2, Int. & Res. Grand Ch. Dist 2 Sh. 2017  
•3rd Sr. 2 Year Old Midwest Fall National 2017  
•1st Fall Yrlg. & Res. Jr. Champ., Dist. 2 Show '16  
•2nd Fall Yrlg. Iowa State Fair 2016  
•10th Fall Yrlg. & Genetic Merit Winner,  
International Holstein Show 2016  
•1st Fall Calf & Res. Jr. Champ., Dist. 2 Show '15  
•7th Fall Calf Mideast Fall National 2015  
S: Mounfield SSI Dcy Mogul-ET

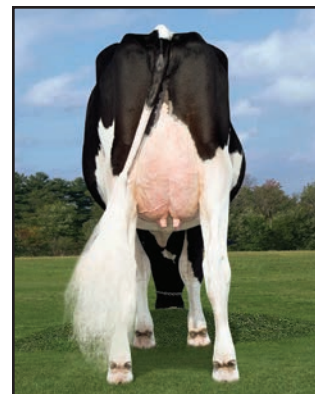

Miss Mara CD Mia-ET "VG-87"  
(Maternal Sister to Lots 36 & 37)

#### 2nd through 6th Dams:

**Kiko Lavngrd Marlene 878** EX-90 EX-MS  
5-03 3x 325d 32,030 4.9 1575 3.3 1044  
4-00 3x 305d 27,070 4.6 1258 3.3 886  
Life: 1355d 111,870 4.8 5343 3.3 3741  
**Kiko Dex Melanie 620** VG-87  
4-00 2x 295d 20,830 5.1 1062 3.5 719  
**Kiko Aspen Martina 511** VG-88  
6-01 2x 305d 22,160 4.5 1006 3.7 820  
**Kiko Derry Marlene 276** EX-91 EX-MS  
4-08 2x 305d 26,040 4.3 1124 3.1 806  
Life: 2077d 147,650 4.2 6136 3.2 3841  
**Kiko AJ Melanie 164** EX-90 2E  
3-11 2x 305d 36,820 3.9 1428 3.4 1258  
Life: 1626d 134,120 4.0 5416 3.3 4401



38

Jon Powers  
N3821 County Rd BB  
Columbus, WI 53925-8938  
920.350.2985

**POWERS-HAVEN  
ARISTO BRINLY \*RC**

145113911 • Born May 7, 2020 \*RC  
99%RHA-I



Powers-Haven Aristo Brinly \*RC  
(Lot 38)

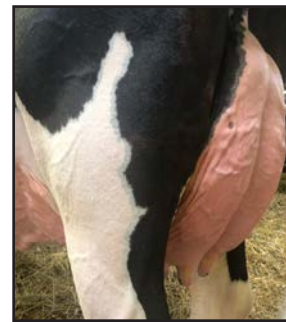

Udder of Powers-Haven Dback Bailey  
"EX-90"  
(Dam of Lot 38)

Fresh: July 15, 2022

**Luck-E Aristocrat-Red**

3141305454 \*TC \*TY \*TV \*TL \*TD  
PTA -797M +10F -19P 96R 8/22  
PTA +2.38T +1.56UDC +1.66FLC 94R 8/22  
GTPI +1889

**Powers-Haven Dback Bailey**

144247426 Excellent-90 EEVEV 3-06  
2-01 2x 320d 26,330 4.3 1130 3.1 807  
3-01 2x 305d 24,610 4.3 1054 3.2 795  
S: Mr D Apple Diamondback \*RC

*2nd through 6th Dams:*

**Powers-Haven Atwood Brooke** VG-89 EX-MS  
3-04 2x 305d 24,850 3.5 872 2.8 697  
**Powers-Haven Windbrk Brinn** VG-86 VG-MS  
3-07 2x 305d 26,170 3.6 946 3.0 787  
Life: 1618d 118,990 3.7 4378 3.1 3748  
**Powers-Haven Sanchez Briena** GP-84  
3-11 2x 305d 24,170 3.7 903 3.0 729  
**Powers-Haven Dundee Brie** EX-90  
3-00 2x 312d 22,250 3.9 868 3.0 667  
**Powers-Haven Brandon Brenda** EX-90  
5-07 2x 360d 33,990 3.7 1269 2.9 978  
Life: 1740d 152,300 3.8 5797 2.9 4347

39

Travis Smith and Tim & Barbara Ziembra  
W7465 Co. Rd. Q  
Watertown, WI 53098-3730  
920.988.2443  
DHI 35-141608-2272

**R-VISION SOLOMON  
MERCURY**

840003140458887 • October 22, 2017  
99%RHA-I

Very Good-88 VG-MS 3-06  
3-02 2x 309d 20,740 3.7 762 3.0 619  
4-07 2x 99d 6,834 3.2 222 2.7 185\*RIP  
•5th Sr. 3 Year Old Southern Spring National 2021

Bred 9/04/22 to  
Siemers Filters Choice-ET 94HO19766



Team O Kaliber Mallorie "EX-96 2E"  
Nominated All-American Aged Cow 2021  
(Same Maternal Line as Lot 39)

**Walnutlawn Solomon-ET**

CAN11775998 \*TR \*TP \*TY \*TV \*TL \*TD  
PTA -576M -15F -12P 99R 8/22  
PTA +2.61T +1.63UDC +.26FLC 99R 8/22  
GTPI +1919

**R-Vision Braxton Malibu**

71852375 Very Good-87 3-10  
3-02 2x 365d 32,030 3.6 1163 3.0 971  
2-02 2x 328d 27,880 3.7 1036 3.0 831  
4-05 2x 237d 23,800 3.8 896 2.9 698  
S: Regancrest S Braxton-ET

*2nd through 12th Dams:*

**R-Vision Snchez Mercedes-ET** VG-87 EX-MS  
3-07 2x 365d 33,100 4.7 1548 3.4 1122  
**Irwindale R-Vision Lee Mandy** EX-91 GMD  
9-03 2x 365d 33,820 4.2 1426 3.1 1046  
Life: 2469d 199,210 4.3 8632 3.2 6298  
**Irwindale Carlton Molli** VG-86  
2-03 2x 314d 25,690 3.3 853 2.8 722  
**Sun-Made CM Cottontail** EX-90  
4-01 2x 314d 25,970 4.4 1151 3.2 838  
**Hill-Bluff AJ Merri-ET** EX-94 2E GMD  
7-07 2x 365d 40,280 3.8 1547 2.9 1176  
Life: 2227d 173,647 3.8 6682 3.2 5479  
**Hill-Bluff Star Mollies Rora** EX-91 2E  
5-03 2x 365d 22,290 3.9 870 3.1 684  
**Hill-Bluff Star Molly** VG-87  
6-01 2x 357d 22,510 3.7 843 3.1 701  
**Bristol Skyway Molly** EX-92 4E  
12-0 2x 331d 18,588 3.8 710  
Life: 4452d 204,838 3.8 7854  
**Man-O-War B F Baron Min** EX-91 3E EX-MS  
10-5 2x 365d 18,288 4.5 822  
Life: 3032d 124,200 4.3 5282  
**Man-O-War B F Crescent Minnie** VG-86  
**Spring Creek Pabst He Minnie** EX-90  
5-10 2x 365d 20,727 3.5 733  
Life: 2692d 122,186 3.5 4221

# 40

Hilrose Dairy LLC  
N426 Military Rd., Sherwood, WI 54169  
920.450.3047 Andy • 920.205.4976 Jeff  
DHI 35-080023-1680



Hilrose Doorman Eleanor EX-91"  
(Maternal Sister to Dam of Lot 40)

## HILROSE CHIEF ELLEN

840003204898056 • Born July 26, 2019  
99%RHA-I H.N. 1680

Good Plus-83 2-09  
2-00 2x 329d 31,010 4.3 1348 3.0 938  
3-01 2x 6d 449 5.1 23 4.0 18\*RIP

Fresh: September 1, 2022

### Stantons Chief-ET

3129015989 \*TC \*TY \*TV \*TL \*TD  
PTA +714M +10F +21P 98R 8/22  
PTA +2.17T +2.24UDC +.46FLC 97R 8/22  
GTPI +2314

### Hilrose Beemer Electra

3134165110 Very Good-88 VG-MS 4-03  
2-01 2x 365d 32,170 3.5 1114 2.8 984  
3-03 2x 305d 27,410 3.4 942 2.8 781"  
S: Pol Butte Mc Beemer-ET

Maternal sister to Electra:

Hilrose Doorman Eleanor EX-91  
4-04 2x 364d 46,960 3.5 1632 3.1 1443

2nd through 9th Dams:

Hilrose Hero Emily EX-93 3E  
6-10 2x 365d 43,770 4.2 1860 2.8 1241  
Life: 2028d 212,230 4.1 8754 2.9 6258  
Budjon-JK Laurin Einslie-ET EX-90 EX-MS  
3-06 2x 365d 36,770 4.1 1502 3.0 1097  
Budjon-JK Linjet Eileen-ET EX-96 4E GMD DOM  
5-06 2x 365d 44,700 3.7 1647 3.3 1467  
•Unanimous All-American 5 Year Old 2004  
•Res. All-American Aged Cow 2005  
Krull Broker Elegance EX-96 3E GMD DOM  
5-07 2x 365d 40,950 3.7 1522 3.3 1350  
Life: 2356d 183,710 3.7 6878 3.4 6267  
•HM All-American Aged Cow 1999 & 2000  
•HM All-Canadian Mature Cow 1999  
•1st 125,000 lb. Cow Int'l Holstein Show 2000  
Krull Starbuck Excellency EX-90 GMD DOM  
3-03 2x 365d 27,140 3.5 937 3.4 930  
Krull TT Excellency EX-90 EX-MS DOM  
3-02 2x 363d 24,319 3.5 862 3.4 829  
Krull Boot Mark Excellency EX-92 2E GMD  
6-06 2x 365d 27,410 3.8 1040 3.1 868  
Life: 3026d 201,440 3.5 7105 3.0 4634  
Krull Kingstead Excellency EX-92 4E GMD  
12-4 2x 323d 21,920 3.5 772  
Life: 3364d 179,790 3.6 6436

# 41

Tim & Leah Ziembra  
1397 Hillside Rd., Cambridge, WI 53523  
315.730.3312  
DHI 35-141608-2398



Ziems Big Time Lucy Goosey  
"EX-93 2E"  
(Dam of Lot 41)

## ZIEMS AMERICA LOVE

840003209069647 • Born September 2, 2019  
99%RHA-I

Good Plus-84 2-02  
2-00 2x 250d 15,490 3.6 556 3.2 499  
2-09 2x 84d 5,770 3.5 201 2.7 158\*RIP  
•5th Fall Yearling Southern Spring National 2021

Fresh: June 17, 2022

### Luck-E America 684-ET \*RC

72186883 EX-92 \*RC \*TC \*TL \*TD  
PTA -1028M -20F -17P 93R 8/22  
PTA +3.06T +2.70UDC +1.98FLC 90R 8/22  
GTPI +1931

### Ziems Big Time Lucy Goosey

66451599 Excellent-93 EEEEE 2E \*TL \*TD  
7-04 2x 365d 38,030 3.5 1327 2.7 1027  
4-08 2x 311d 34,480 3.7 1275 2.7 915  
5-09 2x 305d 31,900 4.0 1364 2.7 851  
3-04 2x 365d 30,600 3.5 1066 2.8 870  
2-04 2x 340d 20,390 3.7 748 3.0 608  
Life: 2140d 175,030 3.5 1327 2.7 1027  
•2nd 5 Year Old District 6 Show 2016  
S: Klassic Big Time-ET

2nd through 11th Dams:

Ziems Stormatic Laffytaffy EX-91 EX-MS  
4-09 2x 357d 22,590 3.8 862 2.8 634  
Ziems Dante Looney Tune EX-94 3E  
4-06 3x 365d 36,140 3.6 1305 3.1 1129  
Life: 2237d 185,850 3.7 6858 3.1 5801  
Ziems Choice Lupus EX-90 EX-MS  
7-05 3x 365d 40,720 3.4 1402 3.1 1262  
Life: 2114d 195,180 3.3 6485 3.2 6240  
Huzie Duke Luna VG-89  
3-03 3x 365d 36,870 3.7 1347 3.1 1151  
Life: 1543d 143,684 3.6 5140 3.1 4497  
Huzie Southwind Lullaby EX-90 GMD DOM  
5-07 3x 365d 38,590 4.2 1628 3.2 1221  
Life: 1756d 154,882 4.0 6216 3.3 5135  
Huzie Victorian Lorraine VG-87  
5-08 3x 327d 25,420 3.8 966 3.3 829  
Life: 1604d 114,330 3.7 4192 3.2 3669  
Hurcroft G-V-Star Liberty VG-88  
4-03 3x 295d 25,130 3.5 887 3.0 761  
Hurcroft Matt Carlo Libra EX-92 5E  
Life: 3824d 249,020 3.6 8932 3.3 8132  
Laura-Wind B E Lisa EX-90  
Life: 2461d 126,320 4.0 5090  
Hurcroft Marshall Lona EX-90  
Life: 2035d 118,280 4.0 4753



42

Budjon Farms  
N9995 Soo Rd., Lomira, WI 53048  
920.960.0350 Tom • 920.960.1484 Kelli  
DHI 35-141833-3718

**MS BUDJON KING  
DOC JESSICA**

840003205758100 • Born April 23, 2020  
99%RHA-I H.N. 1

GTPI +2482  
PTA +1204M +43F +26P +2.98T 82R 8/22  
2-03 2x 34d 3,002 6.5 196 2.7 82\*RIP

Fresh: August 5, 2022

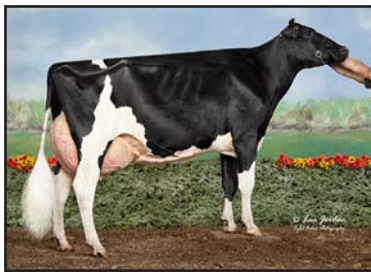

Berryridge Bradnick Jaime "EX-93"  
Nominated Jr. All-American 5 Yr Old 2021  
(Dam of Lot 42)

**Woodcrest King Doc**

3132417775 EX-90 GM \*TC \*TY \*TV \*TL \*TD  
PTA +1609M +69F +55P 99R 8/22  
PTA +3.31T +2.21UDC +2.03FLC 99R 8/22  
GTPI +2814

**Berryridge Bradnick Jaime**

3128703224 Excellent-93 EEEEE 4-08  
3-02 3x 348d 28,060 3.7 1047 3.0 852  
2-01 3x 335d 25,410 4.0 1004 3.1 785  
4-03 2x 350d 29,490 3.4 992 3.1 900  
•Nom. Jr. All-American 5 Year Old 2021  
•3rd 5 Year Old International Jr. Holstein Sh. 2021  
S: Regancrest-GV S Bradnick-ET

**2nd through 11th Dams:**

Berryridge Atwood Jadore EX-93 2E  
6-02 3x 365d 39,360 5.2 2050 3.4 1346  
Life: 1729d 157,940 5.1 8110 3.5 5561  
Berryridge Colby Jacuzzi GP-83  
Ke-Jo Hi Metro 1920-ET EX-92 3E GMD  
4-07 3x 365d 46,110 3.8 1730 2.6 1212  
Life: 2482d 251,680 3.7 9232 2.8 7055  
Ke-Jo Outside Jubilee-ET VG-88 GMD  
2-00 2x 365d 30,760 3.4 1059 2.9 890  
2nd-Look Durhm Juba 3433-ET 2E-95 GMD  
7-04 2x 365d 47,400 3.6 1734 2.8 1318  
Life: 5 lact 247,601 3.5 8607 3.1 7749  
•All-Wisconsin 125,000 lb. Cow 2008  
Jo-Har Mark Joyful VG-87 VG-MS GMD DOM  
6-01 3x 365d 30,310 3.5 1053 3.2 983  
Life: 2075d 157,324 3.7 5778 3.3 5125  
Jo-Har Bova Joy VG-87  
7-08 2x 352d 27,130 3.7 1011 3.1 834  
Life: 2337d 161,540 3.6 5890 3.2 5110  
Jo-Har Glendell Janette VG-86 GMD DOM  
8-08 2x 365d 29,280 4.0 1173 3.0 886  
Life: 2678d 167,310 3.8 6421 3.1 4198  
Jo-Har Reflect Janet VG-85 DOM  
6-11 2x 365d 25,460 4.0 1013 3.1 800  
Life: 2393d 129,960 3.9 5092  
Plentyrock Starlite Jean VG-85  
6-03 2x 305d 20,900 4.1 867  
Life: 2124d 116,80 3.8 4490

43

Dustin Westphal  
W6209 W. Byron Rd.  
Brownsville, WI 53006  
920.960.8186  
DHI 35-200265-516

**WESTPHALIA  
SID PATRICA**

840003202568620 • Born January 12, 2020  
H.N. 516

2-07 2x 18d 1,109 4.4 49 3.4 38\*RIP

Fresh: August 22, 2022



Greenlea Redman Cara-Red-ET  
"VG-88 EX-MS"  
(Third Dam of Lot 43)

**Pine-Tree Sid-ET**

62175895 VG-86 ST \*TR \*TP \*TY \*TL \*TD  
PTA -868M -19F -23P 99R 8/22  
PTA +1.52T +1.01UDC -.82FLC 9R 8/22  
GTPI +1523

**Westphalia Goldchip Point \*RC**

73997030 Very Good-85 VG-MS 3-03 \*RC  
3-09 2x 365d 24,020 4.4 1047 3.2 779  
2-06 2x 365d 21,980 4.3 956 3.5 760  
S: Mr Chassity Gold Chip-ET



Yursden Kite Caramac-Red "EX-92"  
Grand Champion Int'l R&W Show 2006  
(Fourth Dam of Lot 43)

**2nd through 5th Dams:**

Greenlea RR Pie-Red-ET EX-90 EX-MS  
4-06 2x 318d 32,510 3.8 1251 3.2 1038  
3-01 2x 365d 34,310 3.5 1210 3.1 1076  
Greenlea Redman Cara-Red-ET VG-88 EX-MS  
2-04 2x 260d 20,500 3.5 710 2.9 588  
•Res. Grand Champion KS Spring Show 2008  
Yursden Kite Caramac-Red EX-92 4\*  
4-02 2x 365d 31,770 4.2 1325 3.3 1039  
•International R&W Cow of the Year 2007  
•Nom. All-American R&W 5 Year Old 2007  
•All-American R&W 4 Year Old 2006  
•Grand Champion Int'l R&W Show 2006  
•All-American R&W Jr. 2 Year Old 2004  
•Res. All-American Jr. 2 Year Old 2004  
Yursden TT Candy-Red-Tw VG-87  
3-05 2x 305d 21,120 4.3 902 3.4 715

From this maternal line:

Greenlea A Care-Red-ETS EX-95-3E-CAN MS:95  
5-05 2x 365d 30,937 4.4 1358 3.7 1135  
•Res. All-American R&W Sr. 3 Year Old 2017  
•Grand Champion Supreme Laitier R&W 2019

44

Troy Opsal & Wilstar Holsteins  
3017 North Rd., Blue Mounds, WI 53517-9695  
608.438.5416  
DHI 35-130127-2591

**OPSAL-WILSTAR  
MOJO MILA**

840003205948857 • Born May 1, 2020  
99%RHA-I H.N. 2591

2-04 2x 18d 1,180 4.3 51 3.3 39\*RIP

Fresh: September 1, 2022

**Dexpro Mojo-ET**

CAN110807391 \*TR \*TC \*TY \*TV \*TL \*TD  
PTA +1053M +72F +55P 93R 8/22  
PTA +1.32T +.95UDC +.69FLC 84R 8/22  
GTPI +2847

**Opsal-Wilstar Bourbon Mila**

3136010304  
S: *Wa-Del ABS Bourbon-ET*

Maternal sister to Mila:

**Opsal-Wilstar Duk Kisses-ET VG-85 VG-MS**  
2-02 2x 364d 29,260 4.0 1176 3.1 906

2nd through 19th Dams:

Circle-K McCutchen 831 EX-91 2E  
3-08 2x 365d 34,710 4.5 1559 3.3 1159  
Circle-K Freddie 691 EX-90 EX-MS DOM  
2-04 2x 365d 31,850 3.8 1203 3.2 1021  
Winning-Way Cara-ET EX-91 2E GMD DOM  
5-02 2x 365d 39,370 3.4 1330 3.1 1207  
Life: 2150d 199,200 3.7 7326 3.1 6100  
Winning-Way Mottle-ET EX-92 2E DOM  
4-09 2x 365d 32,660 3.6 1162 3.0 990  
Life: 1470d 113,420 3.6 4111 3.1 3494  
Springway Finley Claret-ET EX-91 2E  
4-11 2x 341d 32,450 3.4 1110 3.0 974  
Whittier-Farms Christina-ET VG-87 GMD DOM  
2-03 2x 365d 38,810 4.7 1828 3.5 1343  
Whittier-Farms Emery Cin-ET VG-87 GMD DOM  
4-06 2x 340d 36,040 3.5 1273 3.5 1246  
Felder Den Barb Cindy-ET 3E-91 GMD DOM  
4-09 2x 365d 41,170 4.1 1706 3.3 1354  
Miss Den-Barb Global Cora EX-90 GMD  
2-05 2x 365d 44,760 4.5 2028 3.5 1547  
Ruann Royalty Cora-ET EX-90 DOM  
4-07 2x 365d 57,460 4.0 2318 3.3 1911  
Carnation S Pete Coralline-ET VG-86 GMD  
5-09 3x 365d 33,350 3.7 1234 2.9 967  
Diamond-S Eve Corry EX-90 2E GMD DOM  
4-11 2x 365d 38,590 3.5 1350  
Diamond-S Glamour Cass EX-93 3E GMD  
Diamond S Bvar Cassie EX-90 GMD  
Next 3 dams EX followed by a VG-85 dam

45

Peter Vail and Budjon Farms  
N9995 Soo Rd., Lomira, WI 53048  
920.960.0350 Tom • 920.960.1484 Kelli  
518.775.0307 Peter  
DHI 35-141833-3672



Sicy Arianne Goldwyn "EX-91 EX-MS"  
(Dam of Lot 45)

**BUDJON-VAIL**

**BREW SINDEE-ET**

840003205758185 • Born September 3, 2019  
99%RHA-I

Good Plus-83 2-09  
2-02 2x 273d 20,317 4.5 913 3.1 638"

Sells fresh

**Blexys Brewer \*RC**

3133191475 \*RC \*CD \*TP \*TY \*TV \*TL \*TD  
PTA -588M -17F -20P 88R 8/22  
PTA +2.38T +1.84UDC +1.17FLC 85R 8/22  
GTPI +1835

**Sicy Arianne Goldwyn**

CAN107485478 Excellent-91 EEEVE \*TR \*TL \*TD  
3-00 2x 365d 30,630 4.1 1266 3.3 1013  
2-00 2x 282d 19,010 4.2 790 3.2 614  
•12th Milking Yearling International Hol. Sh. 2014  
•12th Milking Yearling Royal Winter Fair 2014  
S: *Braedale Goldwyn*

2nd through 6th Dams:

Cityview Shottle Ace EX-93-5Y-CAN 6\*  
4-05 2x 345d 29,226 4.1 1210 3.4 990  
•1st Jr. 2 Year Old Three Rivers 2010  
Cityview Leduc Aline EX-90-6Y-CAN 2\*  
5-01 3x 318d 37,095 3.6 1340 3.2 1173  
Life: 5 lact. 154,044 3.5 5342 3.1 4707  
Cityview R Alicia EX-92-6Y-CAN 26\*  
6-08 3x 365d 42,505 3.5 1508 3.1 1325  
Life: 3 lact. 123,753 3.8 4658 3.3 4023  
Shoremar S Alicia-ET EX-97 3E 13\*  
8-11 2x 365d 38,250 4.3 1650 3.3 1270  
Life: 2102d 185,002 4.2 7731 3.4 6288  
•HHM All-American 125,000 lb. Cow 2005  
•Res. All-American 125,000 lb. Cow 2004  
•HHM All-Time All-American 5 Year Old 2003  
•HHM All-American Aged Cow 2002  
•Grand Champion Royal Winter Fair 2000  
•All-American & All-Canadian 5 Year Old 2000  
C Aitkenbrae Starbuck Ada EX-94 2E 4\* DOM  
5-06 2x 356d 30,060 3.5 1043 3.5 1049  
•All-American Produce of Dam 2000 & 2001  
•All-American 3 Year Old 1990



46

Kamphius Farms LLC  
N4884 Oak Grove Rd., Brandon, WI 53919-9716  
920.872.0243  
DHI 35-201126-1998

**KAMPY EXPANDER  
ISADORA**

840003212942081 • Born September 7, 2019  
99%RHA-I H.N. 2403

Good Plus-83 2-09  
1-11 2x 304d 23,384 3.8 891 3.3 780"  
2-11 2x 22d 1,872 3.6 68 3.5 66\*\*RIP

Fresh: August 22, 2022

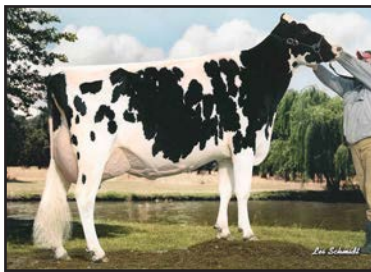

Briccows Hi Metro Isabella "EX-91"  
(Fifth Dam of Lot 46)

**Stantons Expander-ET**

CAN3128769229 VG-85-2Y-CAN \*TY \*TV \*TL \*TD  
PTA +841M -12F +11P 98R 8/22  
PTA +2.10T +1.55UDC -.64FLC 97R 8/22  
GTPI +2081

**Kampy Kenosha Inez**

3143974790 Good Plus-84 VG-MS 4-09  
2-11 2x 305d 21,910 4.6 1012 3.5 758  
1-11 2x 311d 18,070 4.5 820 3.4 613  
S: Larcrest Kenosha 2515-ET

2nd through 16th Dams:

Kampy Declan Icon VG-87  
3-03 2x 305d 22,360 4.0 889 3.1 692  
Kampy Champion IQ VG-85  
2-06 2x 344d 25,140 3.8 947 3.1 773  
Briccows Gold Inspiration EX-92 2E DOM  
3-10 2x 305d 25,960 5.0 1293 3.3 849  
Life: 2323d 158,340 4.5 7048 3.3 5267  
Briccows Hi Metro Isabella EX-91 EX-MS  
2-03 2x 320d 23,940 4.4 1062 3.0 711  
Briccows Independence-ET EX-92 3E  
5-08 2x 365d 26,200 4.9 1278 3.1 823  
Life: 2755d 169,610 4.7 7957 3.2 5468  
Lela-Roha Pre Invite-ET EX-91 2E  
7-04 2x 365d 28,920 4.2 1255 3.2 911  
Life: 1805d 123,890 4.3 5380 3.3 4077  
Vigo Intrigue-ET EX-90  
5-00 2x 365d 29,050 4.4 1270 3.2 921  
Vigo Chris Stardust EX-90 EX-MS GMD  
4-07 2x 365d 27,040 3.9 1056 3.2 863  
Vigo Starlit Elation EX-90 EX-MS  
4-10 2x 362d 22,720 3.7 840  
Vigo Elevation Jewell EX-94 2E GMD DOM  
6-06 2x 365d 24,890 3.7 911  
Life: 1859d 116,570 3.5 4075  
Vigo Royal Jewel EX-95 2E DOM  
4-03 2x 296d 22,830 3.9 888  
Vigo Criteria Royalyn-Twin VG-85  
Vigo Royal Highgirl VG-85  
Vigo Highgirl Blue Ribbon VG-87  
Bournstead Blue Ribbon VG-88

47

Troy Opsal & Kenneth Pfaff  
3017 North Rd., Blue Mounds, WI 53517-  
9695  
608.438.5416  
DHI 35-130127-2519

**OPSAL-P HUMBLLEN-  
KIND EMILY**

840003205948785 • Born March 9, 2019  
99%RHA-I H.N. 2519

Very Good-86 VG-MS 3-02  
2-02 2x 365d 25,720 4.8 1237 3.4 873  
3-05 2x 36d 3,046 5.1 154 3.3 101\*RIP

Fresh: August 14, 2022



Opsal-P Toystory Emelita-ET  
"EX-90 2E"  
(Third Dam of Lot 47)

**Cookiecutter Humblenkind-ET**

3130915852 VG-87 \*TR \*TC \*TY \*TV \*TL \*TD  
PTA +652M +30F +24P 99R 8/22  
PTA +1.56T +1.64UDC +1.26FLC 99R 8/22  
GTPI +2512

**Opsal-P Mcc Kingboy Emily**

3124765278 Good Plus-82 3-04  
2-07 2x 322d 23,690 5.4 1269 3.4 797  
S: Morningview Mcc Kingboy-ET

2nd through 10th Dams:

Opsal-P Armitage Emmy-ET VG-88 EX-MS  
2-02 2x 365d 30,540 5.0 1541 3.3 999  
Opsal-P Toystory Emelita-ET EX-90 2E  
5-06 2x 365d 42,330 4.0 1702 2.9 1239  
Life: 1704d 163,640 3.9 6461 3.0 4972  
JZM Stormatic Emerald 164 EX-90 EX-MS  
2-02 2x 365d 36,570 4.0 1469 3.0 1112  
MBZ Hershel Emerald EX-93 2E GMD DOM  
6-02 2x 365d 41,480 3.8 1560 3.2 1317  
Life: 1497d 152,850 3.5 5373 3.2 4959  
Henkeseen Hills Emerald-ET EX-91 2E GMD DOM  
5-01 3x 365d 39,400 3.2 1272 3.1 1225  
Life: 1163d 106,930 3.6 3834 3.1 3316  
Henkeseen M Hillary-ET EX-94 3E GMD DOM  
4-09 2x 365d 41,550 4.3 1777 3.6 1492  
Life: 2786d 202,960 4.1 8255 3.6 7326  
•Sons in A.I. and exported to Japan  
•11 EX daughters  
Henkeseen Mark Marci EX-94 3E GMD DOM  
5-00 2x 365d 33,430 3.5 1168 3.2 1060  
Lifetime: 171,670 3.4 5888 3.3 5655  
Henkeseen Chairman Mandy VG-88 GMD DOM  
4-06 2x 365d 33,490 3.2 1066 3.1 1024  
Henkeseen Conductor Irish Miss VG-85  
4-02 2x 323d 19,260 3.7 722

48

Wargo Acres - Craig Camcross  
W12965 Co. Road J  
Lodi, WI 53555  
608.592.2560 DHI 35-110175-3289

**WARGO-ACRES**

**DOC 3289**

840003208411731 • Born October 1, 2019  
93%RHA-I H.N. 3289

Good Plus-82 2-08  
1-10 3x 319d 25,949 3.8 982 3.5 900"

**Woodcrest King Doc**

3132417775 EX-90 GM \*TC \*TY \*TV \*TL \*TD  
PTA +1609M +69F +55P 99R 8/22  
PTA +3.31T +2.21UDC +2.03FLC 99R 8/22  
GTPI +2814

**Wargo-Acres Time of Night**

72009065 Excellent-90 VEVEE 6-02  
6-00 3x 318d 34,100 3.7 1249 3.2 1079  
4-09 3x 365d 32,220 3.4 1087 3.1 1007  
3-10 3x 274d 24,640 3.6 893 3.3 820  
2-10 3x 305d 25,490 3.4 879 3.4 862  
1-10 3x 321d 25,320 3.4 867 3.3 837  
Life: 1810d 164,560 3.5 5755 3.3 5369

**Morningview Mcc Kingboy-ET**

72044077 EX-92 \*TR \*TP \*TC \*TY \*TV \*TL \*TD  
PTA +908M +22F +23P +1.89T GTPI +2320 8/22

**WCD-ZBW Mack Daddy-ET**

3012506777 Very Good-88 \*TR \*TL \*TD  
3-01 3x 365d 39,560 3.3 1303 3.2 1280

**Klassic Big Time-ET**

61143535 GM \*TY \*TV \*TL \*TD  
PTA -1699M -47F -33P +.83T GTPI +1744 8/22

**Wargo-Acres Nissan**

69093149  
2-07 3x 305d 32,850 3.2 1056 3.1 1013

Fresh: August 26, 2022

49

Second-Look Holsteins LLC  
N3832 Hwy W  
Eden, WI 53019-1321  
920.602.6449

**2ND-LOOK HANG-TIME 14470**

840003200005795 • Born July 10, 2018  
99%RHA-I H.N. 14470 \*TR \*TP \*TC \*TL \*TD

Good Plus-82 2-02 GTPI +2342  
3-00 3x 305d 32,280 4.1 1317 3.3 1067"  
1-09 3x 365d 29,820 3.7 1090 3.1 933  
4-00 2x 45d 5,007 3.9 200 3.0 152\*RIP

**Cookiecutter Hang-Time-ET**

3013614200 EX-90 \*TR \*TP \*TY \*TV  
PTA +310M +46F +31P 99R 8/22  
PTA +1.19T +1.96UDC -.33FLC 99R 8/22  
GTPI +2364

**2nd-Look Tatum 12903**

3132122506 Good Plus-82 2-01  
1-09 3x 341d 26,890 4.4 1173 3.6 979  
2-10 3x 232d 21,270 4.2 896 3.3 701

*3rd and 4th Dams:*

**2nd-Look Bear 6617 GP-83**  
4-01 3x 365d 30,110 4.1 1246 3.3 984  
**2nd-Look Fatal 3698 GP-80**  
4-09 3x 365d 29,020 4.4 1281 3.2 930  
Life: 1744d 139,350 4.2 5815 3.1 4348

**Mr Welcome SSI Uno Tatum-ET**

71129534 EX-91 \*TR \*TP \*TC \*TY \*TV  
PTA +718M +28F +22P +1.62T GTPI +2303 8/22

**2nd-Look Jordan 8578-Tw**

3010819683 Good Plus-83 6-00  
4-11 3x 365d 34,990 5.0 1733 3.7 1282  
3-11 3x 301d 32,100 4.6 1491 3.5 1119  
2-11 3x 328d 26,660 4.8 1272 3.7 990  
1-11 3x 311d 25,370 4.3 1096 3.6 913  
Life: 1335d 121,390 4.7 5709 3.6 4395

Fresh: July 22, 2022

50

L&N Dairy LLC  
N3009 Savage Rd.  
Waupun, WI 53963-8704  
920.296.6066 Nate  
DHI 35-201573-2487

**L&N DIAMONDBACK 1588**

840003205759159 • Born April 14, 2019  
96%RHA-I H.N. 1588

Very Good-85 VG-MS 2-07  
1-11 2x 305d 26,280 4.0 1057 3.3 864  
3-02 2x 65d 6,128 5.0 306 2.9 176\*RIP

**Mr D Apple Diamondback \*RC**

3013721040 EX-93 \*RC \*TC \*TY \*TV \*TL \*TD  
PTA -433M -25F -2P 99R 8/22  
PTA +2.47T +1.94UDC +1.39FLC 99R 8/22  
GTPI +1863

**L&N Mogul 1294**

3143053512 Good Plus-84 3-11  
2-10 2x 305d 36,110 3.6 1293 2.8 1020  
1-10 2x 297d 29,650 4.0 1174 2.9 857  
4-08 2x 217d 23,355 4.2 982 3.0 702\*RIP

**Val-Bisson Doorman-ET**

CAN107281711 EX-90 ST \*TY \*TV \*TL \*TD  
PTA -475M +13F +10P +2.48T GTPI +2155 8/22

**Ms Delicious Apple-Red-ET**

139236776 Excellent-94 2E \*TC \*TV \*TL \*TD  
7-02 2x 365d 46,510 4.0 1844 3.1 1424

**Mountfield SSI Dcy Mogul-ET**

3006972816 EX-93 GM \*TC \*TY \*TV \*TL \*TD  
PTA +481M +43F +16P +1.30T GTPI +2310 8/22  
**3132553834**  
3132553834

Fresh: June 29, 2022

# 77<sup>th</sup> Fond du Lac County Classic

# 51

Russ Warmka  
W9226 Cty Rd C  
Fox Lake, WI 53933-9796  
920.382.0218 • 920.382.2592 Erik  
DHI 35-141925-3178

## WARMKA

### JAXSON 3178

840003202566762 • Born May 19, 2019  
99%RHA-I H.N. 3178

Very Good-85 VG-MS 2-06  
2-00 3x 362d 25,218 3.7 957 3.6 912"  
3-02 3x 44d 4,829 4.3 208 3.2 156"RIP

Fresh: July 21, 2022

### S-S-I Heisenberg Jaxson-ET

3131003536 \*TR \*TP \*TC \*TY \*TV \*TL \*TD  
PTA +559M +77F +38P 99R 8/22  
PTA +1.85T +1.55UDC -.02FLC 96R 8/22  
GTPI +2708

### Warmka Atlanti Merritt 1626

73410406 Very Good-85 6-00  
6-02 3x 328d 36,090 3.2 1153 2.5 918  
5-03 3x 295d 34,040 3.4 1153 2.6 901  
4-02 3x 341d 32,380 3.2 1039 2.7 870  
1-10 3x 354d 31,310 3.0 954 2.8 864  
3-00 3x 320d 27,920 2.6 730 2.7 753  
Life: 1903d 184,330 3.1 5668 2.7 4895

3rd through 5th Dams:

Donwen Kane Ruby VG-88  
Donwen Sailor Randi GP-82  
3-02 2x 356d 31,070 3.0 935 2.8 875  
Life: 1526d 145,160 2.9 4238 2.9 4149  
Donwen Pyrex Regina  
2-02 3x 305d 27,490 3.1 858 2.7 737

### Maple-Downs-I G W Atlantic-ET

CAN8956383 VG-88 \*TR \*TY \*TV \*TL \*TD  
PTA +17M -34F -15P +1.09T GTPI +1754 8/22

### Warmka Lucius 1198

69207237 Good Plus-82 7-04  
4-03 3x 305d 36,250 3.4 1241 2.8 1010  
6-11 3x 298d 36,020 3.2 1141 2.8 991  
3-01 3x 305d 27,880 3.8 1066 3.0 830  
5-07 3x 305d 36,350 2.9 1043 2.7 983  
Life: 1883d 188,390 3.3 6267 2.8 5345

# 52

Vir-Clar Farms LLC  
N5421 Cty Rd K  
Fond du Lac, WI 54937-9071  
920.960.4564  
DHI 35-200190-4758

## VIR-CLAR LOUIE

### 4758

840003202641045 • Born September 21, 2019  
99%RHA-I H.N. 4758

Good Plus-82 2-02  
1-10 3x 302d 23,786 3.9 919 3.1 742"  
2-10 3x 19d 1,465 4.1 60 3.4 50"RIP

Fresh: August 6, 2022

### T-Spruce Frazzled Louie-ET

3142490274 \*TR \*TP \*TC \*TY \*TV  
PTA +1828M +78F +61P 99R 8/22  
PTA +1.04T +1.17UDC +.04FLC 95R 8/22  
GTPI +2705

### Vir-Clar Mogul 1524

3137438034 Very Good-88 VVVVV 3-10  
3-09 3x 365d 37,770 4.1 1532 3.3 1246  
2-09 3x 313d 31,500 3.9 1224 3.3 1025  
1-09 3x 312d 28,230 3.9 1097 3.2 893

### Melarry Josuper Frazzled-ET

74261651 GM \*TR \*TP \*TC \*TY \*TV \*TL  
PTA +1513M +68F +38P -.06T GTPI +2586 8/22

### Ms Jack Mon 32328-ET

3126776333 Very Good-87 5-09 \*TR \*TP \*TL  
4-02 3x 359d 50,640 3.9 1969 3.2 1621

### Mountfield SSI Dcy Mogul-ET

3006972816 EX-93 GM \*TC \*TY \*TV \*TL \*TD  
PTA +481M +43F +16P +1.30T GTPI +2310 8/22

### Vir-Clar Olegant 10649

71829110 Good Plus-82 3-09  
3-00 3x 320d 34,740 3.1 1085 2.9 1002  
4-00 3x 354d 34,510 3.1 1070 2.9 1011  
2-01 3x 293d 27,880 3.1 853 3.0 848

# 53

Royal Vista Holsteins LLC  
1289 Co. Rd. M  
Pickett, WI 54964-9528  
920.420.4722  
DHI 35-710578-4196

## ROYAL-VISTA

### THOREAU 4196

840003214620467 • Born August 10, 2020  
H.N. 4196

1-10 3x 65d 5,697 3.4 194 2.7 153"RIP

### Gil-Gar Mogul Thoreau-ET

58620496 EXX-92 \*TR \*TP \*TC \*TY \*TV \*TL \*TD  
PTA +1126M +32F +33P 97R 8/22  
PTA +1.55T +1.73UDC +.73FLC 91R 8/22  
GTPI +2355

### Royal-Vista Rival 3713

3151042680 Good Plus-83 VG-MS 4-02  
3-02 3x 345d 28,373 4.5 1286 3.4 964"  
2-02 3x 302d 24,750 4.6 1133 3.2 791

3rd through 5th Dams:

Royal-Vista Dezi Star 2189 GP-80  
5-00 3x 365d 38,920 4.7 1843 3.0 1167  
Royal-Vista Lucky 569 VG-85  
5-09 3x 336d 38,540 3.6 1380 2.8 1072  
Lochalsh Nigel Kenora  
5-01 3x 360d 29,640 4.0 1193 3.2 934

### Kings-Ransom Rival

3135332041 \*TY \*TV \*TL \*TD  
PTA +483M +48F +25P +1.71T GTPI +2310 8/22

### Royal-Vista Shan 2916

73236630 Very Good-87 VG-MS 6-00  
5-08 3x 365d 38,850 4.5 1730 3.0 1162  
4-02 3x 365d 39,760 4.0 1604 3.0 1207  
3-02 3x 301d 32,050 4.2 1338 3.1 1006  
2-01 3x 305d 28,000 4.2 1174 3.0 836  
Life: 1707d 170,230 4.2 7225 3.1 5237

Bred 8/17/22 to Leothe Discover 799HO36



54

Jordan & Brianna Lemke  
N4886 Lemke Rd.  
Chilton, WI 53014-9343  
920.371.7738



OCD Gold Chip Ellie-ET "EX-93"  
(Dam of Lot 54)

**OAKFIELD  
DOORMAN ELLA-ET**

840003216335195 • Born September 1, 2020  
99%RHA-I H.N. 3089

**Val-Bisson Doorman-ET**

CAN107281711 EX-90 ST \*TY \*TV \*TL \*TD  
PTA -475M +13F +10P 99R 8/22  
PTA +2.48T +1.61UDC +.71FLC 99R 8/22  
GTPI +2155

**OCD Gold Chip Ellie-ET**

3013464269 Excellent-93 EEEVEE 4-08  
4-05 3x 365d 29,700 4.0 1179 3.0 900  
5-09 3x 319d 29,590 3.4 1017 2.8 832  
3-03 3x 317d 23,710 3.8 900 3.2 770  
2-04 3x 324d 20,890 3.5 735 3.1 649  
Life: 1388d 107,870 3.7 3960 3.0 3276  
•All-NY Junior 3 Year Old 2017  
•1st Jr. 3 Year Old NY State Fair 2017  
•HM All-NY Summer Yearling 2015  
S: Mr Chassity Gold Chip-ET

Due 12/02/22 to  
Siemers Fitters Choice-ET 94HO19766  
(ultrasound female)

2nd through 8th Dams:

**Budjon-JK Efficiency-ET** EX-90 EX-MS  
2-11 3x 365d 21,740 3.8 829 2.9 625  
•1st Summer Yrlg Midwest Spring Nat'l 2008  
**Budjon-JK Encore Electra-ET** 2E-95 GMD DOM  
6-04 2x 365d 46,830 4.0 1866 3.0 1382  
Life: 1806d 192,280 3.6 6868 3.2 6097  
•Res. All-American Sr. 3 Year Old 2001  
•HM All-American 2004 & 2005  
•6x All-American nominee  
•3x All-Canadian nominee  
**Krull Broker Elegance** EX-96 3E GMD DOM  
5-07 2x 365d 40,950 3.7 1522 3.3 1350  
Life: 2356d 183,710 3.7 6878 3.4 6267  
•HM All-American Aged Cow 1999 & 2000  
•HM All-Canadian Mature Cow 1999  
•1st 125,000 lb. Cow Int'l Holstein Show 2000  
**Krull Starbuck Excellency** EX-90 GMD DOM  
3-03 2x 365d 27,140 3.5 937 3.4 930  
**Krull TT Excellency** EX-90 EX-MS DOM  
3-02 2x 363d 24,319 3.5 862 3.4 829  
**Krull Boot Mark Excellency** EX-92 2E GMD  
6-06 2x 365d 27,410 3.8 1040 3.1 868  
Life: 3026d 201,440 3.5 7105 3.0 4634  
**Krull Kingstead Excellency** EX-92 4E GMD  
12-4 2x 323d 21,920 3.5 772  
Life: 3364d 179,790 3.6 6436

55

Jordan Lemke  
N4886 Lemke Rd.  
Chilton, WI 53014-9343  
920.371.7738



Savage-Leigh Gold Lala-ET "EX-90"  
(Dam of Lot 55)

**SAVAGE-LEIGH  
DORMN LAYLA-ET**

840003216335205 • Born September 6, 2020  
99%RHA-I H.N. 3099 \*TR \*TC \*TL \*TD

**Val-Bisson Doorman-ET**

CAN107281711 EX-90 ST \*TY \*TV \*TL \*TD  
PTA -475M +13F +10P 99R 8/22  
PTA +2.48T +1.61UDC +.71FLC 99R 8/22  
GTPI +2155

**Savage-Leigh Gold Lala-ET**

3007810662 Excellent-90 EEEEV 4-00  
3-04 2x 239d 26,350 4.0 1045 3.1 820  
2-06 2x 243d 17,440 4.6 796 3.3 570  
•3rd Sr. 3 Year Old Eastern Fall National 2018  
•4th Sr. 2 Year Old Eastern Fall National 2017  
•1st Winter Yearling Eastern Fall National 2016  
•1st Winter Calf Eastern Fall National 2015  
•Nom. All-American Winter Calf 2015  
S: Braedale Goldwyn

Due 12/02/22 to  
Siemers Fitters Choice-ET 94HO19766  
(ultrasound female)

Maternal sister to Layla:  
**Savage-Leigh Lalas First-ET**  
•Junior Champion Eastern Fall National 2018  
•Supreme Junior Champion PA All-American 2018

2nd through 9th Dams:

**Savage-Leigh Leona-ET** EX-96 2E GMD  
5-05 2x 365d 42,050 4.3 1796 3.2 1343  
Life: 2412d 219,870 4.2 9160 3.2 7070  
•Res. All-American 125,000 lb. Cow 2012  
•HHM All-American Jr 2 Year Old 2007  
**Savage-Leigh Licorice-ET** EX-92 GMD DOM  
4-02 2x 365d 51,220 4.3 2179 3.3 1693  
Life: 1018d 113,740 4.4 4968 3.4 3858  
•HHM All-American 5 Year Old 2006  
•Grand Champion NY Spring Int'l Show 2006  
•Nom. All-American Jr 3 Year Old 1999  
•Nom. All-American Produce of Dam 2011 & 2012  
**Savage-Leigh Bellwood Linda** EX-92 2E GMD DOM  
2-10 2x 365d 40,240 5.8 2349 3.4 1358  
•Nom. All-American Jr. 3 Year Old 1999  
**Savage-Leigh Star Linda-ET** VG-87 GMD  
2-02 2x 365d 30,890 4.0 1236 3.1 952  
**Savage-Leigh Glenview Linda** EX-90 GMD  
6-08 2x 365d 41,820 4.6 1936 3.0 1247  
**Savage-Leigh Lindas Chairman** GP-84  
5-10 2x 365d 30,620 3.8 1167 3.3 1013  
**Savage-Leigh Creek Lydia** VG-88  
**Savage-Leigh Kate Linda** VG-85

56

Evan & Taylor Schrauth  
N5004 Martin Rd.  
Fond du Lac, WI 54937  
920.979.4127



Cavanaleck BG Bruin "EX-94 2E"  
Res. All-American 5 Year Old 2017  
(Granddam of Lot 56)

**MS BEGINNINGS  
DOPPER BRYNN**

840003216668557 • Born October 5, 2020  
99%RHA-I H.N. 131

Due 11/17/22 to  
Marsh-Vue So Ghetto 3228405991  
A2A2 (Unix Select x Raptor)

Maternal sisters to Raptors Beginning:

**Miss Bruins Be My Crush** EX-91 EX-MS  
1-10 2x 305d 20,810 4.4 911 3.3 690  
•Nom. All-American Summer Jr. 2 Yr Old 2020  
•Res. All-Wisconsin Summer Jr. 2 Yr Old 2020  
**Ms Raptors Brutality** VG-87  
1-11 2x 305d 21,840 3.8 824 3.2 688  
•8th Milking Yearling NA Open Show 2020

**Scientific Doppler \*RC**

143754338 \*RC \*TP \*TC \*TY \*TV \*TL \*TD  
PTA +756M +41F +25P 98R 8/22  
PTA +2.32T +1.94UDC +.93FLC 97R 8/22  
GTPI +2257

**Ms Raptors Beginning-ET**

3201445840 Very Good-85 VG-MS 2-07 \*TR  
2-00 2x 305d 20,620 4.5 927 3.2 651"  
S: Blondin Raptor

Maternal sisters to Raptors Beginning:

**Ms Hodglynn Brkw Bonus** EX-92 EX-MS  
3-01 2x 305d 23,530 3.5 833 3.0 712  
•2nd 4 Year Old Midwest Spring National 2019  
•1st Jr. 3 Yr Old & Res. Gr. Ch. WI Ch. Jr. Sh. 2018  
**Ms MVG Avalanche Brook-ET** EX-91  
•2nd & BU Milking Yrlg Westerner Champ. 2020

2nd through 9th Dams:

**Cavanaleck BG Bruin** EX-94 2E  
5-04 2x 365d 42,316 4.3 1805 3.1 1299"  
Life: 1435d 131,062 3.9 5055 3.1 4074  
•Nom. All-American Aged Cow 2019  
•Nom. All-American Aged Cow 2018  
•4th Aged Cow Int'l Holstein Show 2018  
•Res. All-American 5 Year Old 2017  
•2nd 5 Year Old Int'l Holstein Show 2017  
•1st 5 Year Old WI Championship Show 2017  
**Cavanaleck Dundee Branco** EX-90-2E-CAN 6\*  
8-02 2x 344d 37,064 3.4 1276 2.9 1068  
Life: 6 lact. 195,272 3.5 6775 3.2 6334  
•1st 4 Year Old & Res. Grand Middlesex 2009  
**Cavanaleck Outside Branwyn** VG-85-CAN 7\*  
8-10 2x 365d 34,134 3.5 1190 3.3 1131  
**Cavanaleck S L Bordeaux** VG-88-CAN 2\*  
5-06 2x 365d 34,619 3.6 1261 3.3 1135  
•3rd Mature Cow Middlesex 2005  
**Cavanaleck Skychief Booke** VG-85-CAN  
4-07 2x 365d 28,056 3.6 1001 3.4 957  
**Cavanaleck Midnight Bonny** EX-2E-CAN  
5-01 2x 365d 31,008 3.9 1195 3.2 990  
•Res. Grand Middlesex 1992  
**Cavanaleck Sheik Betsy** VG-85-CAN 5\*  
11-01 2x 365d 31,407 3.9 1210 3.1 972  
**Shirwill Ultimate Betty** EX-CAN 2\*

57

Katelyn & Eric Enright  
W7967 Co. Rd F  
Cascade, WI 53011-1244  
262.343.1623



Rosiers Blexy Goldwyn-ET "EX-97 3E"  
Supreme Champion World Dairy Expo 2017  
(Third Dam of Lot 57)

**EKFAIRVIEW BELLA-  
NY ANALYST \*RC**

840003210909213 • Born December 3, 2020  
99%RHA-I H.N. 121 \*RC

Due 3/01/23 to  
Woodcrest King Doc 250HO12961  
(sexed semen)

**Mr Affection Analyst-Red-ET**

3136496608 \*TP \*TC \*TY \*TV \*TL \*TD  
PTA -20M -27F -23P 81R 8/22  
PTA +2.81T +2.49UDC +1.81FLC 81R 8/22  
GTPI +1906

**Woodmansees Dback Belinda**

3151980889 \*TR  
S: Mr D Apple Diamondback \*RC

2nd through 8th Dams:

**Ms Blexys Belle-ET** EX-91 2E  
4-06 2x 305d 31,090 4.8 1492 3.2 984  
Life: 1289d 115,640 4.3 4988 3.0 3505  
•4th Spring Yearling Eastern Fall National 2015  
**Rosiers Blexy Goldwyn-ET** EX-97 3E EEEEE  
8-10 2x 365d 47,660 3.9 1856 3.0 1442  
Life: 2104d 216,970 4.2 9155 3.1 6771  
•All-American Aged Cow 2017  
•All-Canadian Mature Cow 2017  
•Supreme Champion World Dairy Expo 2017  
•Grand Champion International Show 2017  
**Rosiers Beyonce Dundee-ET** EX-90-5Y-CAN 2\*  
3-09 2x 365d 27,853 4.2 1160 3.4 941  
**Rosiers Burka Triumphant** EX-90-CAN 7\*  
6-08 2x 365d 29,681 4.7 1409 3.3 994  
Life: 4 lact. 127,082 4.8 6116 3.5 4484  
**Rosiers Burdy Vision** VG-87-3Y-CAN 9\*  
6-07 2x 365d 26,718 4.9 1310 3.4 910  
Life: 6 lact. 141,145 4.9 6938 3.4 4846  
**Rosiers Branda Prelude** VG-88-CAN 2\*  
10-1 2x 365d 24,980 4.5 1133 3.3 825  
Life: 8 lact. 174,997 4.2 7400 3.3 5773  
**Rosiers Bernet Persistent** EX-4E-CAN 12\*  
10-6 2x 305d 25,743 3.3 855 3.1 805  
Life: 9 lact. 220,367 3.4 7458 3.3 6239

58

Doug Lemke  
N4886 Lemke Rd.  
Chilton, WI 53014-9343  
920.371.7738

**LUNCREST MIS-BEHAVIN 2257-ET**

840003215225840 • Born September 5, 2020  
99%RHA-I H.N. 2257

Due 12/07/22 to  
Farnear Delta-Lambda-ET 551HO3379  
(ultrasound female)



Luncrest Gchip Mula-1717-ET "EX-90"  
(Dam of Lot 58)



Luncrest Alexandr Monk-1359 "EX-92 2E"  
(Granddam of Lot 58)

**Brenland Denver**

CAN12074893 \*TR\*TC\*TY\*TV\*TL\*TD  
PTA +444M +26F +7P 98R 8/22  
PTA +2.86T +1.58UDC +.86FLC 98R 8/22  
GTPI +2147

**Luncrest Gchip Mula-1717-ET**

3130324670 Excellent-90 EEVEV 3-06  
2-11 2x 365d 29,880 4.2 1254 3.0 884  
2-01 2x 250d 18,900 3.9 746 3.0 562  
•4th Jr. 3 Year Old Northeast Fall National 2018  
S: Mr Chassity Gold Chip-ET

*2nd through 8th Dams:*

**Luncrest Alexandr Monk-1359 EX-92 2E**  
4-06 2x 365d 34,340 4.2 1440 2.9 1010  
Life: 1410d 122,150 4.3 5192 3.0 3627  
**Luncrest Pontac Maiden-1172 GP-80**  
4-04 2x 317d 23,120 3.0 700 3.1 706  
**Autumn-Ridge Rud Monkey EX-91 3E**  
8-11 2x 365d 32,940 4.4 1434 3.2 1044  
**Autumn-Ridge Sexy Melissa-ET 3E-91 GMD**  
5-11 2x 365d 39,250 4.1 1601 2.9 1133  
7-04 2x 365d 40,140 3.6 1446 2.9 1179  
**Col-Ray Barrett Mary 2E-93 GMD DOM**  
8-05 2x 365d 30,280 3.4 1018 2.9 867  
**Col-Ray Bootmaker Melisa EX-90**  
3-07 2x 364d 19,590 3.7 727  
**Tricialand Chief Trish VG-85**

59

Robert Vandoske  
W1823 County Line Rd.  
Cleveland, WI 53015-1720  
920.377.0502  
DHI 35-600158-4810

**VANDOSKES TATOO HAI**

840003151234286 • Born March 1, 2019  
99%RHA-I H.N. 4810

Very Good-86 VG-MS 3-00  
2-09 3x 262d 30,031 7.3 2190 3.0 895\*RIP  
1-10 3x 262d 14,707 4.8 707 3.4 495\*

Due 4/06/23 to  
ZBW-Retso-PV Styleleader-ET \*RC 551HO4491  
(ultrasound female)



Siemers Dundee Haya 9652-ET  
"EX-92" GMD

Jr. All-American Fall Yearling 2008  
(Granddam of Lot 59)

**Duckett Crush Tatoo-ET**

3137052923 \*TR\*TP\*TC\*TY\*TV\*TL\*TD  
PTA -511M -35F -3P 99R 8/22  
PTA +2.90T +2.26UDC +.81FLC 98R 8/22  
GTPI +2019

**Titelown Dorsopen Halle-ET**

3136220357  
S: Ladys-Manor Doorsopen-ET

Maternal sisters to Halle:

**Siemers Gsun Haya Dream-ET EX-90**  
•All-American Milking Yearling 2014  
**Siemers Goldwyn Happy-ET EX-91 2E**  
2-01 2x 361d 39,310 3.6 1411 3.2 1258  
•Nominated Jr. All-American Sr. 2 Year Old 2011  
•Junior Champion Calf WI Junior State Fair 2009  
**Siemers Bradnk Haya-Love-ET EX-90**  
•HHM Jr. All-American Summer Yrlg. 2013

*2nd through 8th Dams:*

**Siemers Dundee Haya 9652-ET EX-92 GMD**  
3-06 2x 365d 47,200 3.6 1676 3.1 1449  
•1st Fall Heifer Calf Midwest Fall National 2007  
•HHM Jr. All-American Fall Calf 2007  
•1st Fall Yrlg. Midwest Spring National 2008  
•Nominated All-American Fall Yearling 2008  
•Jr. All-American Fall Yearling 2008  
•Junior Champion Midwest Spring National 2008  
•Junior Champion WI Championship Show 2008  
**Siemers Durham Hia 6333-ET EX-91 GMD DOM**  
4-07 3x 365d 61,150 3.7 2241 2.8 1705  
Life: 848d 116,890 3.6 4244 2.9 3417  
•9 sons in AI  
**Siemers Mandel Hopeful-ET EX-91 GMD DOM**  
3-01 3x 365d 53,380 4.0 2148 3.2 1711  
**Siemers Pre T-Hope-ET VG-89 DOM**  
4-02 3x 344d 30,680 4.2 1297 3.3 1004  
2-11 3x 350d 28,200 4.9 1378 3.7 1032  
**Siemers Inspiration Tammie EX-91 GMD DOM**  
5-00 2x 365d 34,520 4.0 1398 3.2 1096  
**Siemers Starbuck Caddie VG-88 GMD DOM**  
3-02 2x 365d 29,600 4.3 1283 3.5 1041  
**Siemers Sheik Candid VG-86 EX-MS GMD DOM**  
5-07 2x 305d 27,250 4.7 1268 3.5 953  
Life: 2304d 137,180 4.7 6447 3.6 4977



60

STG Germany GMBH c/o Travis Smith  
W7465 Co. Rd. Q  
Watertown, WI 53098-3730  
920.988.2443 DHI 35-141608-2291

**SIEMERS UNDNND**

**WHISH 29960**

840003148094350 • Born July 31, 2018  
99%RHA-I \*TC\*TY\*TV\*TL\*TD Donor Dam

Very Good-88 VG-MS 3-11  
1-10 2x 365d 26,090 4.0 1036 3.1 808  
3-06 2x 1 96d 17,780 3.5 624 2.7 486\*RIP

Bred 8/27/22 to  
Golden-Oaks Tango-Red-ET 712HO1018



Siemers Undnd Whish 29960 "VG-88"  
(Lot 60)



Vision-Gen Snz Whip-A770-ET "EX-94 2E"  
(Granddam of Lot 60)

**Our-Favorite Undenied-ET**

3125220760 VG-87 \*TP\*TC\*TY\*TV\*TL\*TD  
PTA+42M +25F -6P 99R 8/22  
PTA+3.16T +.89UDC +.69FLC 99R 8/22  
GTPI +2054

**Siemers Arch Whish-ET**

3138482709  
S: Eclipse Atwoods Archrival-ET

**2nd through 8th Dams:**

**Vision-Gen Snz Whip-A770-ET EX-94 2E GMD**  
4-08 2x 365d 44,480 3.2 1435 2.8 1231  
Life: 1484d 161,610 3.1 5039 2.8 4514  
**Juniper Goldwyn Wistful-ET EX-93 2E DOM**  
1-11 2x 365d 30,550 4.2 1274 3.5 1062  
**Juniper Outside Wish-ET EX-95 2E DOM**  
5-06 2x 365d 42,580 4.0 1694 2.9 1228  
•1st & Res. Int. Champ. VT State Show 2006  
•3rd 5 Year Old NE Fall National 2008  
**Norz-Hill Form Wok-ET EX-94 3E GMD DOM**  
9-06 3x 365d 41,170 3.7 1528 3.0 1218  
**Norz-Hill Bench Winny-ET EX-94 3E DOM**  
7-11 2x 365d 31,930 4.3 1376 3.1 1004  
**Norz-Hill Cleitus Winken-Tw EX-90 GMD DOM**  
**Autumn-Ridge NH Ned Boy Wessel EX-90 DOM**  
**Autumn-Ridge Valiant Weasie EX-90 EX-MS**  
**Lew-Lin King Louise VG-85**  
**Lew-Lin Apache Madge VG-88**

61

Smithcrest Holsteins LLC  
W7465 Co. Rd. Q  
Watertown, WI 53098-3730  
920.988.2443 DHI 35-141608-2317

**SMITH-CREST**

**DENVER LOL**

840003222823027 • Born September 2, 2020  
99%RHA-I H.N. 561

1-10 2x 64d 4,089 3.3 136 2.7 111\*RIP

Fresh: July 7, 2022



Idee Shottle Lalia "EX-95 2E 4\*"  
Star of the Breed 2013  
(Fourth Dam of Lot 61)

**Brenland Denver**

CAN12074893 \*TR\*TC\*TY\*TV\*TL\*TD  
PTA+444M +26F +7P 98R 8/22  
PTA+2.86T +1.58UDC +.86FLC 98R 8/22  
GTPI +2147

**Ziems Gold Chip Lisa**

3129141405 Very Good-87 VG-MS 3-09  
2-03 2x 365d 22,980 3.7 855 2.9 669  
S: Mr Chassity Gold Chip-ET

**2nd through 14th Dams:**

**Ziems Glauco Liza-ET VG-86 VG-MS**  
**Milksource Goldwyn Lala-ET VG-85**  
2-05 2x 365d 30,970 3.9 1196 3.5 1090  
**Idee Shottle Lalia EX-95 2E 4\***  
5-03 2x 365d 48,240 4.5 2191 3.1 1484  
Life: 1025d 119,321 4.3 5100 3.1 3686  
•Star of the Breed 2013  
•5th 5 Year Old Midwest Spring National 2013  
•HM All-Canadian Milking Yearling 2009  
•Res. All-Quebec Milking Yearling 2009  
•3rd Milking Yearling Royal Winter Fair 2009  
•National Elite Performer  
**Idee Durham Lalika-ET VG-88-4Y-CAN 3\***  
5-01 2x 365d 29,649 4.4 1305 3.3 993  
**Idee Leduc Lydia-ET EX-91-CAN 6\***  
3-06 2x 365d 30,875 4.8 1481 3.4 1047  
•Res. All-Atlantic Sr. 3 Year Old 2004  
**C Ravenswell Lydia EX-92 DOM 19\***  
5-01 2x 365d 24,578 4.6 1125 3.4 826  
**Spring Farm Miss Lynn-ET VG-85-CAN**  
2-11 2x 329d 22,335 4.0 888 3.6 811  
**Spring Farm Miss Connie VG-88-CAN 2\***  
8-00 2x 305d 21,420 3.9 840  
**Spring Farm Miss Citation VG-87-CAN 3\***  
Life: 11 lact 215,519 3.7 7952  
**Spring Farm Miss Pathfinder EX-CAN 8\***  
Life: 12 lact 242,021 3.6 8814  
**Spring Farm Fond Pathfinder VG-CAN 5\***  
**Eveermot Pathfinder Ormsby VG-CAN 3\***  
**Eveermot Pabst Ormsby VG-CAN 3\***

---

## 77<sup>th</sup> Fond du Lac County Classic

---

# 62

Vir-Clar Farms LLC  
N5421 Cty Rd K  
Fond du Lac, WI 54937-9071  
920.960.4564  
DHI 35-200190-4696

### VIR-CLAR

### JEB 4696

840003202640983 • Born September 4, 2019  
99%RHA-I H.N. 4696

Good Plus-80 2-00

1-10 3x 303d 26,680 4.0 1065 3.2 853

2-09 3x 61d 7,372 3.7 276 2.9 217\*RIP

Fresh: June 25, 2022

### Stantons Jedi Jeb 3661-ET

3135087260 \*TR \*TP \*TC \*TY \*TV  
PTA +686M +42F +21F 99R 8/22  
PTA +.30T +.86UDC -1.45FLC 98R 8/22  
GTPI +2373

### Vir-Clar Supersire 2400

3142918088 Good Plus-83 VG-MS 2-06  
3-01 3x 271d 34,150 4.0 1361 3.1 1058  
1-11 3x 365d 34,790 3.8 1306 3.1 1095

### S-S-I Montross Jedi-ET

3123886035 EX-93 GM \*TR \*TP \*TC \*TY \*TV  
PTA +2077M +19F +65P +.53T GTPI +2517 8/22

### Stantons Camaro Emulate-ET

3125201983 VG-87-4Y-CAN 9\*  
3-02 3x 365d 40,454 4.7 1885 3.6 1468

### Seagull-Bay Supersire-ET

69981349 EX-90 GM \*TR \*TP \*TC \*TY \*TV  
PTA +1093M +62F +34P -.10T GTPI +2357 8/22

### Vir-Clar Enid 12193

73045719 Good Plus-82 VG-MS 2-11  
4-09 3x 310d 29,680 3.7 1084 3.0 897  
2-10 3x 311d 28,820 3.5 995 3.0 875  
3-09 3x 296d 25,690 3.4 880 3.1 804  
1-10 3x 304d 20,300 3.6 740 3.2 640  
Life: 1221d 104,490 3.5 3699 3.1 3216

---

# 63

L&N Dairy LLC  
N3009 Savage Rd.  
Waupun, WI 53963-8704  
920.296.6066 Nate  
DHI 35-201573-2537

### L&N DOC 1638

840003205759209 • Born July 29, 2019  
74%RHA-I H.N. 1638

Good Plus-83 VG-MS 2-04

1-11 2x 309d 29,010 3.8 1111 3.1 896

2-11 2x 52d 5,760 4.4 251 2.9 169\*RIP

Fresh: July 12, 2022

### Woodcrest King Doc

3132417775 EX-90 GM \*TC \*TY \*TV \*TL \*TD  
PTA +1609M +69F +55P 99R 8/22  
PTA +3.31T +2.21UDC +2.03FLC 99R 8/22  
GTPI +2814

### L&N Tango 1359

3143053577  
1-10 2x 305d 29,220 3.6 1038 3.0 885  
3-01 2x 181d 20,780 3.6 740 3.0 615

### Morningview Mcc Kingboy-ET

72044077 EX-92 \*TR \*TP \*TC \*TY \*TV \*TL \*TD  
PTA +908M +22F +23P +1.89T GTPI +2320 8/22

### WCD-ZBW Mack Daddy-ET

3012506777 Very Good-88 \*TR \*TL \*TD  
3-01 3x 365d 39,560 3.3 1303 3.2 1280

### Mr Welcome Hill Tango-ET

70750485 \*TP \*TC \*TY \*TV \*TL \*TD  
PTA +1189M +32F +28P +.73T GTPI +2251 8/22

No Information Available

---

# 64

L&N Dairy LLC  
N3009 Savage Rd.  
Waupun, WI 53963-8704  
920.296.6066 Nate  
DHI 35-201573-2583

### L&N HAD ME

### 1684

840003219815516 • Born October 9, 2019  
H.N. 1684

Good Plus-81 2-01

1-11 2x 299d 27,991 3.7 1043 3.0 832\*

2-10 2x 6d 462 5.4 25 3.7 17\*RIP

Fresh: August 27, 2022

### AOT Silver Had Me-ET

3132475236 \*TR \*TP \*TY \*TV \*TL \*TD  
PTA +1063M +103F +46P 99R 8/22  
PTA +2.04T +1.74UDC +.07FLC 95F 8/22  
GTPI +2626

### L&N Tango 1389

3147004561  
1-11 2x 305d 28,450 3.8 1078 3.1 893

### Seagull-Bay Silver-ET

72156794 GM \*TC \*TY \*TV \*TL \*TD  
PTA +706M +72F +33P +1.58T GTPI +2520 8/22

### Cookiecutter Ssire Has-ET

3012489198 Very Good-88 EX-MS DOM  
3-11 3x 365d 43,860 4.0 1747 3.2 1402

### Mr Welcome Hill Tango-ET

70750485 \*TP \*TC \*TY \*TV \*TL \*TD  
PTA +1189M +32F +28P +.73T GTPI +2251 8/22

### North-Ridge Mixer Blizzrd

72435086 Good Plus-82 VG-MS 3-05

65

L&N Dairy LLC  
N3009 Savage Rd.  
Waupun, WI 53963-8704  
920.296.6066 Nate  
DHI 35-201573-2527

**L&N GUTHRIE**

1628

840003205759199 • Born July 11, 2019  
H.N. 1628

Good Plus-81 2-04  
1-11 2x 343d 26,530 4.1 1086 3.2 856  
3-00 2x 41d 3,332 5.1 170 3.8 127\*RIP

Fresh: July 23, 2022

**Fustead Goldwyn Guthrie-ET**

137191143 EX-94 \*TR \*TP \*TY \*TV \*TL \*TD  
PTA -431M -4F -3P 99R 8/22  
PTA +1.87T +1.68UDC +.82FLC 99R 8/22  
GTPI +2022

**L&N Dundee 1336**

3143953554 Good-79 3-08  
1-11 2x 305d 24,680 3.4 830 2.9 717

**Braedale Goldwyn**

CAN10705608 GP-84 GM Extra \*CD \*TY \*TV  
PTA -694M -6F -11P +1.06T GTPI +1873 8/22

**Regancrest-MWS Brit-ET**

60870676 Excellent-90 DOM  
1-11 2x 365d 31,080 3.4 1066 2.8 866

**Regancrest Dundee-ET**

127640114 EX-95 \*TY \*TV \*TL  
PTA -1082M -57F -32P +.56T GTPI +1361 8/22

**North-Ridge Cameron Clone1**

72019747 Good Plus-82 VG-MS 3-05  
3-04 2x 305d 24,320 4.0 980 2.9 696"  
2-02 2x 359d 20,680 4.2 861 2.9 598

66

Robert & Kay Zahn  
1099 Metomen St.  
Ripon, WI 54971-1866  
920.290.1638

**HORIZAHN**

**HEXER IRENE \*RC**

840003208949154 • Born March 24, 2020 \*RC  
99%RHA-I H.N. 1451

**No-Fla Dario Hexer-ET**

3136805275 \*TR \*TP \*TC \*TY \*TV \*TL \*TD  
PTA +1730M +22F +37P 98R 8/22  
PTA +.27T +1.03UDC +.72FLC 84R 8/22  
GTPI +2496

**Horizahn Satchel Ida-Red-Tw**

142019898 Very Good-86 VG-MS 7-02  
5-00 2x 305d 21,970 3.6 801 3.0 664  
3-09 2x 305d 18,630 3.8 700 3.1 573  
6-07 2x 305d 18,960 3.5 660 3.0 562  
2-05 2x 305d 16,890 3.6 601 3.1 521  
Life: 2042d 112,660 3.7 4125 3.0 3434

**Brandvale Stoic Damien-ET**

72102057 \*TP \*TC \*TY \*TV \*TL \*TD  
PTA +1122M +27F +26P +.34T GTPI +2393 8/22

**No-Fla Caspian Mel 39630-ET**

3125079238 Good Plus-82 2-03  
4-01 3x 305d 35,180 3.5 1218 3.1 1106

**C&M-R-Run LB Satchel-Red-ET**

64653045 \*TY \*TV \*TL \*TD  
PTA -286M -13F +2P +.05T GTPI +1922 8/22

**Horizahn Persia Iris-Red**

137594302 Very Good-86 VG-MS 5-02  
2-02 2x 305d 19,456 3.2 631 2.8 542"  
4-03 2x 346d 18,985 3.2 619 2.6 506"  
5-04 2x 305d 20,559 2.8 584 2.7 547"

Bred 2/02/22 to

Badger S-S-I Musa-ET 7H014408

67

Second-Look Holsteins LLC  
N3832 Hwy W  
Eden, WI 53019-1321  
920.602.6449

**2ND-LOOK**

**PREMIUM 14590**

840003200055487 • Born October 13, 2018  
99%RHA-I H.N. 14590 \*TR \*TP \*TC \*TL \*TD

Very Good-85 VG-MS 1-11 GTPI +2418  
PTA +1617M +40F +47P +315NM +1.72T 8/22  
2-09 3x 305d 31,660 3.1 966 3.0 941"  
1-09 3x 309d 27,040 3.4 912 3.0 804  
3-09 3x 49d 4,847 3.4 167 2.9 143\*RIP

**S-S-I Montross Premium-ET**

3123886011 EX-91 \*TR \*TP \*TY \*TV  
PTA +1006M +70F +37P 99R 8/22  
PTA +1.70T +1.52UDC +.58FLC 98R 8/22  
GTPI +2494

**2nd-Look Miller-P 13574**

3139861827 GTPI +2322

3rd through 5th Dams:  
2nd-Look Super 7710 GP-82  
3-01 3x 336d 30,870 3.0 930 3.0 914  
Hol-Star Armstead Terey-ET  
Hol-Star Outside Teree-ET EX-90 DOM  
4-03 2x 365d 31,580 4.1 1286 3.0 942  
Life: 1486d 122,350 3.7 4573 3.1 3823

**S-S-I Modern Miller-P-ET \*PC**

3124584893 \*TR \*PC \*TY \*TV \*TL  
PTA +1271M +32F +39P +.49T GTPI +2294 8/22

**2nd-Look Meridian 12057**

3013663235 Good Plus-82 VG-MS 2-09  
1-10 3x 365d 31,390 3.5 1088 3.1 969

Fresh: July 18, 2022



68

Dennis Bressner  
18813 E 1100 North Rd.,  
Fairbury, IL 61739  
815.848.3048



Bluff-Ridge Roy Barretta-ET "EX-93 4E"  
(Granddam of Lot 68)

**BLUFF-RIDGE  
DOORMAN BROOKE**

840003220099655 • Born June 11, 2020  
99%RHA-I H.N. 161

Sells fresh

**Val-Bisson Doorman-ET**

CAN107281711 EX-90 ST \*TY \*TV \*TL \*TD  
PTA -475M +13F +10P 99R 8/22  
PTA +2.48T +1.61UDC +.71FLC 99R 8/22  
GTPI +2155

**Bluff-Ridge GD Beige**

3013295134 Very Good-88 VEVVV 6-01  
5-09 2x 365d 25,590 3.9 1006 3.1 800  
3-09 2x 365d 23,930 3.9 941 3.1 746  
4-09 2x 337d 19,250 4.6 885 3.5 666  
6-10 2x 305d 18,170 4.3 774 3.4 620  
Life: 1822d 112,670 4.2 4691 3.3 3682  
S: Heavenly Golden Dreams-ET

2nd through 8th Dams:

**Bluff-Ridge Roy Barretta-ET** EX-93 4E  
5-07 2x 365d 31,400 4.0 1271 3.1 985  
Life: 3547d 239,390 4.4 10494 3.4 8180  
**Bluff-Ridge Encore Buttercup** EX-94 3E DOM  
6-06 2x 365d 28,300 4.4 1244 3.2 906  
Life: 2466d 158,860 4.2 6738 3.2 5014  
**Bluff-Ridge Brkr Beauty-ET** EX-91 EX-MS  
4-04 2x 365d 24,330 4.4 1072 3.3 792  
**Bluff-Ridge WC Mark Bea-Tw** EX-92 4E DOM  
8-04 2x 365d 26,500 4.1 1089 2.9 778  
Life: 2738d 138,280 4.1 5689 3.1 4295  
**Bluff-Ridge Kitbuilder Babe** EX-91 2E DOM  
7-07 2x 336d 23,410 3.4 798 2.8 654  
Life: 2032d 106,830 3.7 3928  
•All-American Produce of Dam 1989  
•1st Produce of Dam Int'l Holstein Show 1989  
**Bluff-Ridge R Maple Brenda** VG-88 DOM  
8-03 2x 365d 24,580 4.2 1028  
Life: 3794d 213,710 4.1 8795  
**Bluff-Ridge Bootmker BB** VG-86 GMD  
Life: 2295d 145,400 3.7 5332

69

Dennis Bressner  
18813 E 1100 North Rd.,  
Fairbury, IL 61739  
815.848.3048

**BLUFF-RIDGE  
BEEMER LUNA**

840003220099653 • Born June 2, 2020  
99%RHA-I H.N. 159

Sells fresh

**Pol Butte Mc Beemer-ET**

CAN7525863 EX-92 \*TP \*TC \*TY \*TV \*TL \*TD  
PTA +12M -4F -5P 99R 8/22  
PTA +2.31T +1.49UDC +.85FLC 99R 8/22  
GTPI +1738

**Bluff-Ridge Doorman Leana**

3149284823 Very Good-86 3-04  
2-04 2x 305d 18,031 3.9 692 3.3 581"  
S: Val-Bisson Doorman-ET

2nd through 5th Dams:

**Bluff-Ridge Clark Lacey** VG-88  
6-03 2x 365d 24,800 3.7 912 3.2 806  
2-02 2x 365d 23,740 3.8 913 3.3 773  
Life: 2046d 131,350 3.6 4790 3.2 4194  
**Bluff-Ridge Damion Lucky** VG-86  
3-02 2x 365d 23,030 3.8 872 3.3 754  
**Bluff-Ridge O-Astr Lizzy** EX-90  
4-04 2x 365d 27,750 4.0 1101 3.2 883  
Life: 1814d 128,300 3.8 4843 3.2 4139  
**Julie-B Sr Meryl Lynne** EX-91 2E  
6-11 2x 333d 27,420 3.7 1004 3.0 828  
Life: 1559d 107,220 3.8 4066 3.2 3379

# 70

Jason Luttrupp  
N822 Cty Rd XX, Berlin, WI 54923  
920.229.2175  
DHI 35-700335

## LOST-ELM FIZZ MOMENT

84000218787321 • Born September 2, 2020  
ID: 436

Fresh: August 22, 2022



Hi Poits-Concept Spunky Morgan "EX-96"  
ABA Res. All-American Jr. 2 Year Old 2015  
(Granddam of Lot 70)

### J-Kay Tequila Fizz

67060052 7JE1486  
CDCB 8/22 GPTA 98R -2032M -70F -67P  
AJCA 8/22 GPTAT +0.8 GJUI 10.6 GJPI -190

### Colton Model of Lost-Elm

3146779823 Excellent-91% 3-09  
2-10 2x 301d 17,450 4.9 848 3.8 666  
1-10 2x 305d 13,490 5.1 685 3.9 530  
S: *Chilli Action Colton-ET*

### 2nd through 5th Dams:

Hi Poits-Concept Spunky Morgan {6} EX-96%  
7-03 2x 298d 21,240 5.0 1057 3.6 755  
6-03 2x 305d 24,110 4.3 1025 3.5 846  
5-03 2x 305d 23,460 4.2 980 3.6 849  
3-01 2x 305d 19,000 5.1 973 3.7 711  
8-02 2x 308d 18,840 4.9 929 3.6 684\*RIP  
•ABA Res. All-American Jr. 2 Year Old 2015  
•Grand Champion Midwest Spring Nat'l 2019  
Brenhaven Comerica Model {5} EX-90%  
2-01 2x 206d 12,570 5.3 663 3.6 453  
Royark DC Megan {4} EX-90%  
Megans Premonition Nina {3} VG-80%

# 71

Jason Luttrupp  
N822 Cty Rd XX, Berlin, WI 54923  
920.229.2175  
DHI 35-700335-5584

## LOST-ELM TEQUILA JO-JO

840003207122879 • Born June 20, 2019  
ID: 386

Very Good-87% 3-01  
1-08 2x 305d 11,680 4.5 520 3.6 420  
2-10 2x 79d 5,300 4.1 218 3.3 173\*RIP

Bred 8/27/22 to St-Lo Presto-ET 97JE0187  
(sexed semen)

Full sister to Jo-Jo:

- Lost-Elm Baby JJ EX-92%
- 1st Fall Calf & Jr. Champion Lebanon Area Fair '17
- 3rd Fall Calf PA All-American Dairy Show 2017
- 1st Fall Calf & Jr. Champion, PA State Farm Sh. '18
- 1st Fall Yrlg & Jr. Champion Lebanon Area Fair '18

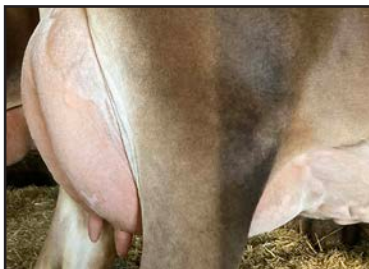

Udder of Lost-Elm Tequila Jo-Jo  
"VG-87"  
(Lot 71)



Lookout Grand Baby-ET "EX-92"  
(Dam of Lot 71)

### Tower Vue Prime Tequila-ET

114816452 76JE156  
CDCB 8/22 GPTA 99R -2125M -55F -57P  
AJCA 8/22 GPTAT +1.2 GJUI 13.0 GJPI -201

### Lookout Grand Baby-ET

CAN108033897 Excellent-92% 6-11  
8-07 2x 365d 23,282 5.9 1364 4.1 950\*  
6-09 2x 305d 18,270 5.7 1046 4.1 751  
7-08 2x 287d 17,980 5.6 1007 4.0 719  
5-08 2x 305d 19,090 5.2 984 4.1 778  
4-09 2x 260d 14,230 5.5 787 4.1 583  
3-11 2x 256d 12,480 6.0 750 4.4 548  
S: *Rapid Bay Grand-Prix-ET*

### 2nd through 6th Dams:

Lookout Sweet Baby J VG-89%  
3-01 2x 305d 15,381 6.1 943 4.7 725  
•Res. Intermediate Champion WDE 2010  
•1st Jr. 3 Year Old World Dairy Expo 2010  
•Grand Champion Expo Quebec 2010  
•All-Quebec Jr. 3 Year Old 2010  
•1st Jr. 2 Year Old World Dairy Expo 2009  
•Res. All-Canadian Jr. 2 Year Old 2009  
•HM All-Canadian 2007 & 2008  
Drentex Blackstar Baby J EX-94 4\*  
4-06 2x 305d 18,075 6.1 1108 4.4 800  
•Res. All-Canadian 4 Year Old 2008  
•Grand Champion Ontario Summer Sh. '08 & '09  
•Res. All-Canadian Intermediate Yrlg. 2005  
Spice Cows Sat. Baladeuse GP-80  
Wendy Hill Bouquet Noella-Tw EX-92 2E  
Wendy Hill Mabel's D Bouquets EX 2\*



Bryersquart Tequila Potential-ET "EX-93"  
(Dam of Lot 72)

**72**

Jason Luttrupp  
N822 Cty Rd XX, Berlin, WI 54923  
920.229.2175  
DHI 35-700335-5619

**LOST-ELM  
COLTON PATZY**

840003218787317 • Born July 31, 2020  
ID 432

Very Good-88% 2-00  
1-10 2x 67d 2,708 5.5 1.50 3.4 91"RIP

Bred 7/16/22 to St-Lo Presto-ET 97JE0187  
(sexed semen)

**Chilli Action Colton-ET**

66738335 7JE1088  
CDCB 8/22 GPTA 99R -1843M -29F -45P  
AJCA 8/22 GPTAT 99R +1.7 GJUI 16.0 GJPI -71

**Bryersquart Tequila Potential-ET**

119502833 Excellent-93% 5-05  
6-01 2x 344d 20,924 5.5 1144 3.8 788"  
5-01 2x 305d 18,860 5.3 1009 3.7 700  
4-02 2x 305d 17,410 5.3 921 3.8 656  
3-02 2x 297d 13,760 4.8 657 3.9 532  
2-03 2x 305d 10,580 5.2 551 3.8 404  
•One of 7 Excellent sisters!

*3rd Dam:*

**Dream Pavichs Juno Patzy EX-95%**  
4-01 2x 305d 20,180 5.6 1127 3.8 761  
•Supreme Champion Door Co. Fair 1999

**Tower Vue Prime Tequila-ET**

114816452 76JE156  
CDCB 8/22 GPTA 99R -2125M -55F -57P  
AJCA 8/22 GPTAT +1.2 GJUI 13.0 GJPI -20

**Bryersquart P Mont Patzy-ET**

114930842 Excellent-95% 7-10  
7-06 2x 305d 16,110 6.2 998 3.9 626  
6-05 2x 305d 16,010 5.6 899 3.8 602  
5-03 2x 305d 16,000 5.4 870 3.8 613  
4-00 2x 305d 15,030 5.4 818 3.8 578  
3-00 2x 305d 11,040 6.3 695 4.2 462

**73**

Jason Luttrupp  
N822 Cty Rd XX, Berlin, WI 54923  
920.229.2175  
DHI 35-700335

**BRYERSQUART  
MEGAPOWER PATSY**

840003218787338 • Born March 2, 2021  
ID 453

Bred 1/07/22 to JX River Valley Chief {6}-ET  
777JE10034

**River Valley PF Megapower-ET**

3012423848 7JE5011  
CDCB 8/22 GPTA 99R +297M +49F +14P  
AJCA 8/22 GPTAT 99R +1.0 GJUI 7.1 GJPI +36

**Bryersquart Colton Protest-ET**

3201682744

*3rd and 4th Dams:*

**Bryersquart P Mont Patzy-ET EX-95%**  
7-06 2x 305d 16,110 6.2 998 3.9 626  
**Dream Pavichs Juno Patzy EX-95%** 4-01 2x  
305d 20,180 5.6 1127 3.8 761  
•Supreme Champion Door Co. Fair 1999

**Chilli Action Colton-ET**

66738335 7JE1088  
CDCB 8/22 GPTA 99R -1843M -29F -45P  
AJCA 8/22 GPTAT 99R +1.7 GJUI 16.0 GJPI -71

**Bryersquart Glasgow Petunia**

117114120 Excellent-93T 7-06  
5-08 2x 305d 21,000 4.8 1016 3.7 785  
7-02 2x 305d 22,360 4.5 999 3.6 802  
4-03 2x 305d 17,030 5.2 884 3.8 643  
3-01 2x 305d 16,070 5.1 817 3.7 602  
•One of 7 Excellent sisters!





Underground Imperial Mayme-ET "EX-92"  
(Fifth Dam of Lot 74)

74

Chloe Kinnard  
E2733 Co. Rd S  
Casco, WI 54205  
920.255.6225

**NU-HORIZONS  
MAKEUPYOURMIND**

840003142371565 • Born September 1, 2021  
ID 209

**River Valley Cece Chrome-ET**

3012423939 7JE5004  
CDCB 8/22 GPTA 99R +508M +31F +15P  
AJCA 8/22 GPTAT 99R +2.0 GJUI 15.4 GJPI +76

**Lost-Elm Premier Morgan**

3137984080 Excellent-90% 4-09  
3-11 2x 276d 18,733 5.0 935 4.0 748"  
1-11 2x 298d 14,450 6.3 905 3.7 536  
4-11 2x 93d 7,441 4.1 308 3.6 270"RIP  
S: *Hawarden Implus Premier*

*2nd through 10th Dams:*

Lost Elm On Time Marvel EX-90%  
3-09 2x 305d 21,000 4.6 964 4.0 847  
Lost-Elm T-Bone Megan EX-94  
3-09 2x 256d 16,340 5.1 826 4.0 655  
5-06 2x 71d 5,199 3.9 204 3.1 160"RIP  
Lost Elm Action Mischief-ET  
• 5 Excellent full sisters  
Underground Imperial Mayme-ET EX-92  
5-06 2x 365d 26,021 4.6 1184 3.6 931"  
Enniskillen Ren Mamie EX-93  
3-04 2x 267d 16,020 4.4 704 3.9 630  
Enniskillen MCT Mamie EX 1\*  
4-02 2x 305d 13,278 5.4 723 4.1 547  
Enniskillen Surville Mamie SUP-EX 2\*  
9-11 2x 305d 14,231 5.0 708 4.0 569  
•2nd Mature Cow Royal Winter Fair 1989  
Starbelle B D M Mamie EX-91  
Starbelle Modest Merit EX-92

75

Chloe Kinnard  
E2733 Co. Rd S  
Casco, WI 54205  
920.255.6225

**NU-HORIZONS  
COLTON PEANUT**

840003142371564 • Born July 19, 2021  
ID 208

**Chilli Action Colton-ET**

66738335 7JE1088  
CDCB 8/22 GPTA 99R -1843M -29F -45P  
AJCA 8/22 GPTAT 99R +1.7 GJUI 16.0 GJPI -71

**Day-Kel Applejack Pudding**

173795620 Very Good-81% 2-07  
2-02 2x 291d 14,990 4.6 695 3.6 538"  
3-01 2x 66d 4,499 4.7 209 3.4 153"RIP

*3rd through 5th Dams:*

SRG Royal Nevada Pepper VG-88%  
6-06 2x 305d 16,480 4.9 815 3.5 585  
SRG Royal Supreme Penny EX-90%  
3-10 2x 305d 13,530 4.9 665 3.7 501  
SRG Royal Saturn Pearl VG-87%  
4-11 2x 221d 11,850 4.9 579 3.6 421

**Steinhauers latola Applejack**

115488982 11JE968  
CDCB 8/22 GPTA 99R -957M -25F -22P  
AJCA 8/22 GPTAT 99R +0.9 GJUI 8.3 GJPI -67

**Day-Kel Hired Gun Prelude**

118871536 Very Good-86% 4-00  
2-05 2x 365d 14,440 4.5 665 3.6 540"  
4-09 2x 305d 13,300 4.5 600 3.8 511  
3-08 2x 345d 13,006 4.3 569 3.9 509"

Bred 8/29/22 to River Valley PF Megapower-ET  
7JE5011

76

Tim & Barb Natzke  
N4543 Co. Rd. K  
Fond du Lac, WI 54937-9258  
920.979.0611

**JX MARSHLANDS  
FIZZ COUPE {5}**

840003227057293 • Born October 8, 2020  
H.N. 399

**J-Kay Tequila Fizz**

67060052 7JE1486  
CDCB 8/22 GPTA 98R -2032M -70F -67P  
AJCA 8/22 GPTAT +0.8 GJUI 10.6 GJPI -190

**JX Marshland Chrome Mercedes {4}**

119672176 Very Good-87% 4-07  
4-06 2x 296d 18,570 4.6 857 3.5 650  
3-06 2x 296d 15,990 4.9 790 4.1 653  
2-02 2x 305d 16,160 4.7 755 3.9 633

**Tower Vue Prime Tequila-ET**

114816452 76JE156  
CDCB 8/22 GPTA 99R -2125M -55F -57P  
AJCA 8/22 GPTAT +1.2 GJUI 13.0 GJPI -20

**Harmony Corners Fozzy-ET**

67052052 Excellent-95%  
6-06 2x 305d 17,020 5.9 998 3.7 627

**River Valley Cece Chrome-ET**

3012423939 7JE5004  
CDCB 8/22 GPTA 99R +508M +31F +15P  
AJCA 8/22 GPTAT 99R +2.0 GJUI 15.4 GJPI +76

**JX Two Brothers Grieves 35 {3}**

67083435 Very Good-85% 8-00  
7-10 2x 305d 19,760 4.8 956 3.8 700  
5-10 3x 277d 17,890 5.2 929 3.9 695  
6-09 2x 291d 16,950 4.6 781 3.7 632

Sells fresh

---

Notes

## *Terms and Conditions of Sale*

**TERMS:** The terms are cash or cheque on sale day payable to Great Northern Land & Cattle Co., Inc., in U.S. funds unless other arrangements are made with the consignor and management prior to the sale. All payments must be made to the clerk of the sale and no release of animals will be given until satisfactory settlement has been made. Compliance with the above terms of payment on the part of the buyer will then entitle him to the guarantees offered by the seller and listed below.

**EXPORT SALES:** Arrangements regarding health requirements and health tests for a specific importing country shall be a matter of agreement prior to the sale between seller and potential buyer. Otherwise, the buyer assumes all responsibilities for all health tests. Any agent purchasing for export accounts must identify themselves to the sales management prior to the sale and any special terms with regard to tests or payments must be cleared prior to the sale with management and consignor.

**BIDS:** The highest bidder shall be the buyer. Bidding parties or their agents are responsible for all bids placed. Every animal is pledged to absolute sale. In case of dispute, the animal shall again be put up for advance bids, and if there be no advance bid, the animal shall be sold to the person from whom the auctioneer on the stand accepted the last bid. In case two or more claim the bid, the auctioneer in the box shall indicate the party whose bid he recognized. Other claimants will be given an opportunity to increase the bid and bidding will be restricted to the two or more claimants.

**BY-BIDDING:** Bidding directly or indirectly on an animal in which the bidder or any person for whom the bid is made has an ownership interest is prohibited unless the intention to bid is disclosed specific to each animal in the catalog and announced when the animal enters the ring.

**RISK:** All animals are at the purchaser's risk as soon as struck off, but will be cared for free of charge for 24 hours. Purchasers must make arrangements for the care of their purchases beyond the 24-hour period, unless sold for export in keeping with separate terms. Animals are solely at the consignor's risk prior to selling in the event of fire or other eventuality.

**CERTIFICATES OF REGISTRATION, RECORDING OR IDENTIFICATION:** Will be furnished by the seller showing transfer on the records of the Breed Association to the purchaser and will be provided free of charge within a reasonable period of time.

### **WARRANTIES:**

(1) Owner warrants clear title to the animal, and the right to sell same.

(2) Each animal is sound and healthy in every respect, unless otherwise noted in the catalog or announced from the auction stand. Embryos have been recovered, processed, frozen, transferred and graded in keeping with IETS recommendations unless otherwise noted in the catalog or announced from the auction stand. Every precaution will be taken to represent the physical condition of each animal exactly as it is known. However, all animals are sold with no warranty that they are free of paratuberculosis. Examination of all purchases should be made immediately after the purchase and before the close of the sale, and if found not to be as represented, complaint must be reported to the sale management before the close of the sale. In the event no complaint is filed, it is understood that the buyer assumes full ownership together with all risks, after which no representations of the seller can be challenged through the sale management. Heifers that have never calved are in no way guaranteed as to the condition of their udders following calving. No guarantee is made concerning freedom from hardware unless so announced.

**BREEDING:** The seller has represented the breeding record of females and service age bulls as accurately as possible, but no male or female is guaranteed to be a breeder. No guarantees are made as to the accuracy of any ultrasound pregnancy results listed or announced.

**SHIPPING:** Assistance will be given in shipping the animals after the sale. All costs, risks and responsibility will be borne by the purchaser, with the exception of special terms for export purchases. Transportation charges on all animals subject to adjustment shall be paid by the shipper.

**PEDIGREE INFORMATION:** All production, classification, type and production summaries are current. Only official DHI or DHIR records are used in pedigrees contained herein. All records, except records in progress, are shown on crude protein scale. Any production or classification records followed by a quotation mark (") have been supplied by the seller or consignor. # indicates undesirable recessive carrier; #MF for mulefoot, #PT for pink tooth, \*DP for dumps, \*BL for blads.

**PARTNERSHIPS AND SYNDICATES:** In the case of cattle owned by partnerships and syndicates, any member of these partnerships or syndicates reserves the right to bid in their own behalf. Each member shall be identified.

**EMBRYO TRANSFER:** All registered animals that resulted from embryo transfer are identified with the suffix "ET" in the name. Any unregistered animals that resulted from ET are identified as having resulted from embryo transfer.

**ET CHOICE OF FLUSH TERMS:** 35% down payment at conclusion of sale; 65% due at selection and possession, no interest on unpaid balance. Possession date will be when the youngest calf in the group offered reaches 4 months of age.

**HEALTH WARRANTY:** The results of any future health test is not guaranteed. The seller and sale management hereby notify the buyers that all animals are sold as originating from a maximum risk paratuberculosis herd unless otherwise stated by sale management. The seller and sale management cannot be held liable.

**AGENTS:** Any person(s) acting as agent for the purchase of any consignment shall be held responsible for all of the terms and conditions of the sale including payment for their purchase. Agents are requested to have written authorization for the principals for whom they represent.

**ERRORS:** The material in this catalog has been carefully edited. If any errors or omissions are discovered they will be announced. Such announcement to take precedence over the matter of print in this catalog. Neither the editors of the catalog, the sale management, nor the consignors can assume responsibility for any errors or omissions in the catalog.

**ACCIDENT:** The sale management, the consignors, and the owner of the grounds will not be responsible in any case for the condition of the grounds or the behavior of the animals and disclaim any liability in the event of personal accident or property loss.

**RESPONSIBILITY:** In submitting the entries and in selling the animals listed in this sale, the consignor subscribes to the various sales regulations and warranties as above set forth and assumes full responsibility for his animals. All representations are made by the consignor. In no case, however, will the consignor be responsible for any damages beyond the selling price of the animals. Seller's responsibilities and warranties will cease when animal is resold. Great Northern Land & Cattle Co., Inc., as sale manager, assumes no responsibility, acting only as an agent, but will endeavor to protect the interests of both buyer and seller.

**NOTE:** You are respectfully requested to read the above terms and conditions of this sale, which constitute a legal contract between the Seller and Buyer of each lot, mutually binding in the event of any dispute.



## CATALOG INDEX

Ballweg, Brett .....32	Powers, Jon .....38
Bohn & Buske .....13	Preder & Schultz.....1
Bresser & Straks .....9	Royal Vista Holsteins .....53
Bressner, Dennis .....68 & 69	Schrauth, Evan & Taylor .....56
Budjon Farms & Peter Vail .....12 & 45	Schuster, Nicholas .....11
Budjon Farms .....42	Second-Look Holsteins LLC .....49 & 67
Enright, Katelyn & Eric .....57	Siemers Holstein Farm Inc. ....10
Heinsohn, Johnathan .....25 & 31	Smith & Ziemba .....39
Hendrickson & Schneller .....18	Smithcrest Holsteins LLC .....61
Hendrickson, Jeff & Kate .....16	Stahmann, Stephen .....36
Hendrickson, Jeff, Kate & Brooks .....2	Steffenhagen & Riley .....33
Hendrickson, Trent & Kelsey .....5, 6 & 17	STG Germany GMBH .....60
Hilrose Dairy LLC .....15 & 40	Summit Farms LLC .....20
Ja-Va-Za Enterprises .....34	Vandoske, Robert .....37 & 59
Kamphius Farms LLC .....3 & 46	Vir-Clar Farms LLC .....52 & 62
Kress, Owen & Kendyll .....26 & 27	Wargo Acres .....23 & 48
L&N Dairy LLC .....50, 63 - 65	Warmka, Russ .....51
Lemke, Doug .....58	Westphal, Dustin .....21 & 43
Lemke, Jordan & Brianna .....14 & 54	Zahn, Robert & Kay .....66
Lemke, Jordan .....55	Ziemba & Cole .....22
Loehr & Gross.....7	Ziemba, Heinsohn & Hammerand .....30
Moede, Megan .....28 & 29	Ziemba, Tim & Leah .....41
Mystic Valley Dairy LLC & Jorgensen .....4	
Mystic Valley Dairy LLC .....19 & 35	<b>JERSEYS</b>
Nabholz, Norman .....8 & 24	Kinnard, Chloe .....74 & 75
Opsal & Pfaff .....47	Luttrupp, Jason .....70 - 73
Opsal & Wilstar .....44	Natzke, Tim & Barb .....76

**Please Bring This Catalog to the Sale**

