

# SWEET PEAS & LIDDLEHOLME



## BURSTING BARN SALE

SATURDAY

SEPTEMBER 3, 2022

11:30 A.M.

# Liddleholme

Lots 1-34



# SWEET PEAS & LIDDLEHOLME



## BURSTING BARN SALE

SATURDAY

SEPTEMBER 3, 2022

11:30 a.m.

AT HOSKING SALES LLC

SALE BARN PHONE 607-847-8800



Directions to Hosking Sales  
6096 NYS ROUTE 8, New Berlin, NY  
▶ 30 miles South of Utica on Route 8  
▶ 6 miles North of New Berlin

View catalog, updates, trucker list at  
[HOSKINGSALES.COM](http://HOSKINGSALES.COM) and 

⌘ **BID ONLINE IN REAL TIME** ⌘  
*Bidders must pre-register and be pre-approved.*



FOR ASSISTANCE, CONTACT  
AARON RAY TOMPKINS  
336-363-4639

### SALE STAFF

Tom Hosking, Auctioneer	607-972-1770	Brad Ainslie PEDIGREES	315-251-0284
Dan Hosking, Auctioneer	607-972-8773	Mike Garrow	518-219-2909
Brenda Hosking, Clerk		Abe Light	315-651-7410
<b>SALE BARN</b>	<b>607-847-8800</b>	Anthony Crothers	443-553-7606

### THE TERMS OF THE SALE

Cash or good check. Nothing removed until settled for.

All cattle have been pregnancy examined. Females bred when sold and pronounced in calf are presumed pregnant but pregnancy is not guaranteed. The seller makes no warranty that pregnant cows will deliver calves or that they will carry full term.

All sales are FINAL.

Please examine your purchases before the close of the sale.

All animals are sold to be right in every way unless otherwise announced.

Report any discrepancies to the sale management immediately.

At close of the sale, all sales will be considered final and there can be no recourse.

### HEALTH

Cattle examined for pregnancy and inoculated for shipping fever.

# INDEX

LITTLEHOLME	1-34
SWEET PEAS	35-83
FANTASY FOUND HOLSTEINS	84-90
RIVERCROSS	92-101



# Sweet-Peas

Lots 35-83



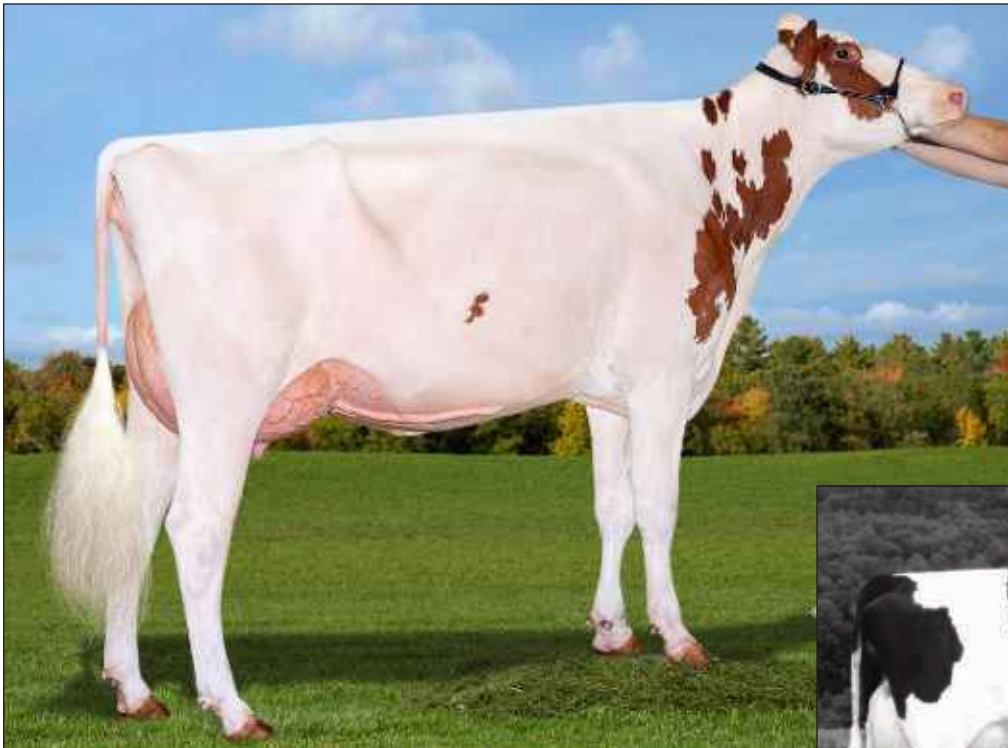

**Lot 1**  
**JOLEANNA AMMO MCFLY-RED 99%**  
**EX-90 EEVVE 3Y**  
*R+W Jr All-American Milking Yearling 2020*  
*5th Fall Calf Eastern National R+W Show 2018*

**7th Dam Lot 1**  
**JOLEANNA JED MELINDA 3E-92 EEVVE**  
*9-04 365 36960 3.8 1451 3.5 1297*  
*Life 275820 3.9 10758 3.5 9570*

**Lot 1 JOLEANNA AMMO MCFLY-RED 99% #167**

840003148060737

**BORN 09/01/2018**  
*R+W Jr All-Am Milking Yearling 2020*  
*5th Fall Calf Eastern Nat'l R+W 2018*

**MILKING 87 LBS [7 DAYS FRESH]**

Fresh 7/1/22  
**EX-90 EEVVE 3Y**  
*6th Gen EX, VG*

1-11 231 7903 4.0 317 3.5 276  
 2-10 252 13920 3.6 505 3.2 452  
 3-10 9 599 3.3 20 3.3 20 Inc

*Liddleholme*

**MR LEANINGHOUSE AMMO-P-ET RC PC**  
*GTPI +1818G 74146951 99%*  
 PTA +310M -7F -3P 99%R 4/2022  
 PTA -432NM -.07%F -.04%P 44%US  
 PTA -4.7PL 3.08SCS -4.0DPR 2.6%DCE  
 PTA +2.38T +1.99UDC +1.15FLC 98%R 4/2022

**JOLEANNA LOUVIL MCCANN-RED**  
*EX-90 EEEVV 5Y 143815116*  
 2-04 3 335 25730 3.9 1013 3.4 884  
 3-05 3 365 32760 3.9 1273 3.3 1093  
 4-08 3 283 29390 3.7 1085 3.1 899  
*5th Gen EX, VG*

**MORNINGVIEW MCC KINGBOY-ET 99%** 72044077  
*GTPI +2324G EX-92 EEVE*  
 PTA +903M +22F +23P 99%R 4/2022  
**MS ROLL-N-VEW ALTHEA-RED-ET** 72193370  
*2E-94 EEEEE*  
 6-01 2 365 42180 4.7 1986 3.0 1272  
 LIFE 2027 177030 4.4 7833 3.2 5626

**MR LOUISVILLE-ET RC** 71494674  
*GTPI +1810G VG-85 V+V+*  
 PTA +1.00T +.66UDC +.04FLC 93%R 4/2022

**JOLEANNA MOSES MACAW-RED**  
*VG-88 EEEVV 3Y 142941267*  
 2-01 3 290 25340 3.2 808 3.2 817  
 3-00 3 280 27420 3.2 872 3.2 866  
*HM Jr Champion [Spring Yrlg] Eastern Spring Nat'l 2015*

**3rd Dam: JOLEANNA BARBWIRE MKNGBRD RC**  
*VG-87 EEVVE*  
 2-11 292 22780 3.3 750 3.3 751

**4th Dam: JOLEANNA ACE MEDOWLARK RC**  
*2E-92 EEEEE*  
 2-09 293 29020 3.1 908 3.2 917  
 3-08 283 29090 3.1 894 3.2 941  
 4-07 284 38830 3.0 1165 3.0 1175  
 5-06 305 41410 3.4 1425 3.0 1241  
 6-05 302 38620 3.3 1262 3;0 1163  
 Life 197580 3.2 6264 3.1 6079

**5th Dam: Joleanna Rubens Maybeline VG-88 VVVVE**  
 3-04 365 32880 3.6 1195 3.4 1118  
 4-08 365 34620 3.6 1262 3.4 1164

**6th Dam: Joleanna Red-Marker Mascara**  
**7th Dam: Joleanna Jed Melinda 3E-92 EEVVE**  
 3-00 365 30460 4.0 1207 3.5 1074  
 8-02 365 36940 3.8 1418 3.3 1231  
 9-04 365 36960 3.8 1451 3.5 1297  
 10-10 365 33140 3.8 1270 3.4 1142  
 Life 275820 3.9 10758 3.5 9570  
**8th Dam: Joleanna Polo Molly VG-86 VV+VV**  
 2-00 343 19110 3.9 736 3.3 624



**Dam Lot 2**  
**LIDDLEHOLME RESUR LU-ET**  
**4E-97 EEEEE**

All-American / All-Canadian 150,000 lb 2018  
 1st 150,000 lb Cow WDE 2018 and Royal Wtr Fair  
 Bred + Owned Champion and HM Grand Champion NE Fall National  
 Res. All-American Aged Cow 2017  
 Grand Champion [Aged] Eastern Nat'l 2017  
 Supreme Champion All-American Dairy Show, Harrisburg 2017  
 One of the breed's newest EX-97  
 2x Res Grand Champ NYS Fair [Aged] 2016 /2017  
 HM Grand Champion [Aged] NYS Fair 2015

**2nd Dam Lot 2**  
**BRIGEEN-HH SEPT ST LULU-RED** 2E-91 7Y EVVEE  
 6th Gen EX, VG

**Lot 2 LIDDLEHOLME LUDACRIS-RED-ET 99% #677**

840003232394889

**BORN 09/05/2021**  
 From 4E-97 Lu Family

**OPEN HEIFER**  
 PTP1 +2154

Potential 7th Gen EX

*Liddleholme*

**WESTCOAST SWINGMAN-RED-ET 99%**  
 GTPI +2536G 12638346C  
 PTA +667M +37F +16P 95%R 8/2022  
 PTA +574NM +.04%F -.02%P 19%US  
 PTA +5.6PL 2.64SCS +.4DPR 1.8%DCE  
 PTA +1.48T +1.43UDC +.95FLC 91%R 8/2022

ENDCO APPRENTICE-ET 99% RC  
 GTPI +2559G 840003129037908  
 PTA +1457M +42F +39P 99%R 8/2022  
 MS SOFIAS DELTA SKY-ET RC 840003133063230  
 VG-85 CAN  
 2-09 365 33649 4.2 1409 3.2 1063

**LIDDLEHOLME RESUR LU-ET RC**  
**4E-97 EEEEE EX-98 MS 12Y** 65662972  
 2-10 365 18400 3.9 712 3.5 641  
 4-00 329 21700 4.2 907 3.4 739  
 5-00 315 24210 4.1 994 3.4 822  
 6-01 356 25980 4.1 1053 3.5 914  
 7-03 332 27600 3.8 1059 3.4 932  
 8-04 316 27720 4.4 1212 3.5 981  
 9-04 365 30840 4.5 1387 3.1 955  
 12-03 201 15050 4.2 635 2.9 430  
 LIFE 2989 210130 4.2 8779 3.2 6824  
 6th Gen Excellent  
 EX-98 MS  
 All-American 150,000 / All-Canadian Production 2018

CARROUSEL RESURRECT-RED-ET 136051246  
 GTPI +1588G  
 PTA -.57T -.68UDC -1.35FLC 96%R 8/2022

**BRIGEEN-HH SEPT ST LULU-RED**  
**2E-91 7Y EVVEE** 136768944  
 2-00 365 18580 4.3 799 3.5 647  
 3-10 365 29660 4.2 1258 3.4 1014  
 6-03 365 28310 4.4 1252 3.3 927  
 LIFE 1714 102140 4.6 4655 3.5 3562  
 5th Gen Excellent

3rd Dam: Hanoverhill Mae Lulu-ET  
 EX-90 VEEEV  
 2-00 365 22047 4.1 897 3.6 786  
 3-03 345 28710 4.7 1344 3.6 1027  
 4-04 365 33530 5.1 1696 3.5 1189

4th Dam: C Hanoverhill Sheik Lulu-ET  
 3E-94 GMD DOM  
 6-11 365 37730 3.9 1488 3.2 1218  
 9-03 365 39020 3.8 1484 3.3 1302  
 Life 206369 3.9 8136 3.5 7196

5th Dam: Tora Triple Threat Lulu RC  
 (EX-96 EX-MS GMD DOM)  
 HM All-American 3Y 1978

6th Dam: Ormsby Lougo (2E-90 GMD)  
 8-05 2 365 24550 3.7 899

7th Dam: Ormsby Alta Pride (VG)  
 11-10 2 365 22837 3.4 776

8th Dam: VG-GM

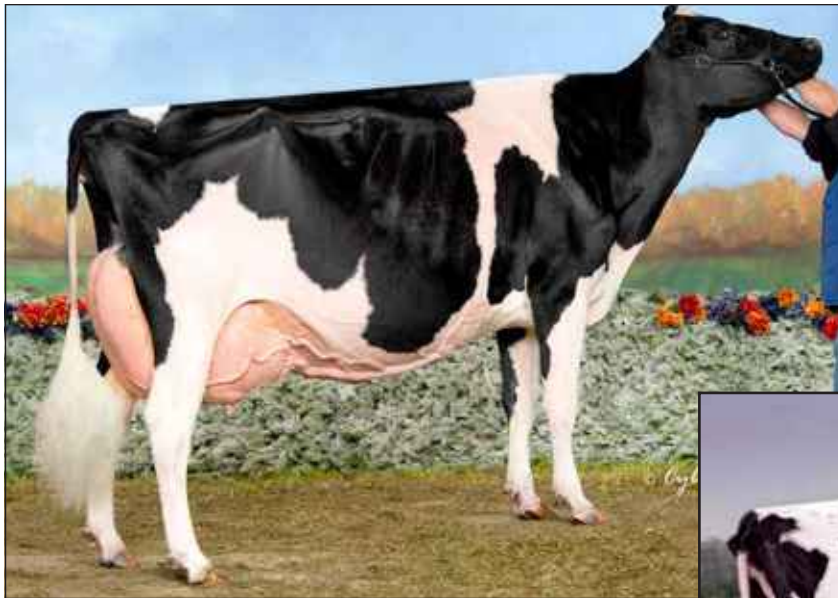

**Dam Lot 3**  
 TEAM DURHAM MORGAN-ET  
 4E-96 12Y EX-97 MS EEEEE  
 HM All-American Production Cow 2015



**2nd Dam Lot 3**  
 IRWINDALE LEDUC MOLLY  
 2E-94 7Y EEEEE  
 Illinois Cow of the Year 2008 [Aged]

**Lot 3 LIDDLEHOLME MCKENZIE-ET 99%**

**#674**

840003232394886

**BORN 09/04/2021**  
 From EX-96 Team Morgan

**OPEN YEARLING**  
 PTPI +1892

*Liddleholme*

**AVANT-GARDE UNIX SELECT-ET 99%**  
 GTPI +2328G 8403149135073  
 PTA -420M +32F -3P 82%R 4/2022  
 PTA +49NM +.17%F +.04%PLife%US  
 PTA -.3PL 2.83SCS -.3DPR 2.2%DCE  
 PTA +3.09T +2.51UDC +.71FLC 81%R 4/2022

CROTEAU LESPERRON UNIX-ET 107567492C  
 GTPI +2343G CAN EX-96 GM  
 PTA +2.39T +2.35UDC +.08FLC 98%R 4/2022  
 WALNUTLAWN MCCUTCHEN SUMMER-ET 99%  
 2E-95 EEEEE 11120480C  
 7-02 365 37010 4.7 1735 3.3 1215

**TEAM DURHAM MORGAN-ET**  
 4E-96 12Y EX-97 MS EEEEE 63391983  
 2-00 296 19590 3.5 686 3.2 636  
 2-11 365 25480 3.5 894 3.3 850  
 4-10 365 36980 2.9 1080 2.9 1083  
 6-00 365 33960 3.2 1101 3.1 1052  
 7-09 365 37970 3.7 1387 2.9 1112  
 9-09 365 36900 3.3 1211 3.1 1131  
 LIFE 3134 257910 3.4 8759 3.0 7792  
 1st 150,000 lb Cow Midwest Spring Nat'l 2016  
 HM All-American Production Cow 2015  
 Supreme Champion IL State Fair 2015  
 Res. Grand Champion IL State Show 2015  
 3rd 150,000 lb. WDE Holstein Show 2015  
 5Y Illinois Futurity Winner 2012  
 2x All-Illinois [Jr 2Y, Jr 3Y 2009/ 2010]

REGANCREST ELTON DURHAM-ET 2250783  
 GTPI +1512G EX-90 EEEV GM  
 PTA +.88T +.50UDC +1.05FLC 99%R 4/2022

**IRWINDALE LEDUC MOLLY**  
 2E-94 7Y EEEEE 132919843  
 4-09 365 33070 3.6 1206 3.3 1106  
 6-09 323 29400 3.8 1129 3.2 949  
 3-00 365 28360 3.9 1096 3.4 977  
 LIFE 1687 132010 3.9 5138 3.4 4533  
 Res. Sr Champ [Aged] Mid-East Spring Nat'l 2009  
 Grand Champion [Aged] Mid-East Spring Nat'l 2008  
 Illinois Cow of the Year 2008 [Aged]  
 Res. Grand Champion [5Y] Mid-East Fall Nat'l 2007

3rd Dam: Irwindale Mark Macy (G-79 3Y)  
 2-04 2 311 15600 3.8 588 3.1 477

4th Dam: Sun-Made C M Cottontail-ET EX-90  
 4-01 2 314 25970 4.4 1150 3.2 838

5th Dam: Hill-Bluff AJ Merri-ET  
 (2E-94 EEEEE GMD)  
 7-07 2 365 40280 3.8 1547 2.9 1176  
 Life 2227 173647 3.8 6682 3.0 5150

6th Dam: Hill-Bluff Star Mollies Rorae  
 (2E-91 VEEE)  
 5-03 2 365 22290 3.9 870 3.1 684

7th Dam: Hill-Bluff Star Molly (VG-87)  
 6-01 2 357 22510 3.7 843 3.1 701

8th Dam: Bristol Skyway Molly (4E-92)  
 Life 4452 204838 3.8 7854

9th Dam: Man-O-War B F Baron Min  
 (3E-91 EX-MS)  
 Life 3032 124200 4.3 5282

10th Dam: Man-O-War B F Crescent Minnie (VG-86)

11th Dam: Spring Creek Pabst He Minnie  
 (EX-90)  
 Life 2692 122186 3.5 4221





**4th Dam Lot 4**

**MS DELICIOUS APPLE-RED-ET**

**2E-94 EEEEE**

7-02 2 365 46510 4.0 1844 3.1 1424

Life 1427 149130 3.9 5804 3.1 4675

Dam of MR D Apple Diamondback



**5th Dam Lot 4**

**KHW REGIMENT APPLE-RED-ET**

**4E-96 37\* DOM**

**6th Gen Excellent**

**More 5th Dam Apple Winnings**  
 Unanimous All-Am / All-American R+W Jr 2Y 2006  
 Nom. All-American 5Y 2009 and Res. All-Canadian 5Y 2009  
 Reserve R+W Grand Champion @ 2009 Royal Wtr Fair  
 Holstein Int. World R+W Champion 2010  
 WDE Grand Champion Red+White 2011 / WDE Res Grand 2013  
 \$1 million Global Glamour Sale Topper

**Lot 4 PENN-OCTO ALMIGHTY 99%**

**#655**

840003232394867

**BORN 01/29/2021**  
 From 2E-94 Delicious - Apple Family

**BRED HEIFER**  
 PTPI +2366  
 Potential 12th Gen EX

EXPOSED TO  
 COOKIECUTTER HIGHJ 90192-ET 99%  
 840 3212874362  
 [AOT HIGHJUMP X COOKIECUTTER HIUEY]  
 [VG-85 LOCATOR LIST COW]

*Liddleholme*

**WOODCREST KING DOC 99%**  
 GTPI +2824G EX-90 EEVE GM 840003132417775  
 PTA +1611M +71F +56P 99%R 4/2022  
 PTA +627NM +.03%F +.02%P 47%US  
 PTA +3.5PL 3.11SCS -1.5DPR 2.5%DCE  
 PTA +3.46T +2.27UDC +2.10FLC 99%R 4/2022

**LIDDLEHOLME ANDRINGA 99%**  
 EX-92 EEVE 4Y 840003144854430  
 3-05 305 20970 4.0 841 3.5 730  
 11 Gen Excellent  
 1st Northeast Spring National 4Y 2021

**MORNINGVIEW MCC KINGBOY-ET 99%** 72044077  
 GTPI +2324G EX-92 EEVE  
 PTA +903M +22F +23P 99%R 4/2022  
**WCD-ZBW MACK DADDY-ET 99%**  
 VG-88 VEVVV 840003012506777  
 3-01 3 365 39560 3.3 1303 3.2 1280

**DYMENTHOLM MR APP AVALANCHE-TW RC 99%**  
 GTPI +1981G 11957107C  
 PTA +3.75T +2.79UDC +2.13FLC 99%R 8/2022

**LIDDLEHOLME ANDREA-ET RC 99%**  
**2E-92 EEVEE 9Y** 72369531  
 2-06 279 17080 3.3 571 3.1 536  
 3-06 305 20050 3.0 595 3.2 636  
 4-06 305 20700 3.5 725 3.2 669  
 5-08 365 38290 4.4 1701 3.0 1143  
 6-10 337 22650 4.2 960 3.2 722  
 7-11 365 37790 4.1 1538 3.0 1139  
 LIFE 2092 164080 3.9 6380 3.1 5134

3rd Dam: MS D APPLE DICETTE-ET EX-90  
 mat sis MS D APPLE DENISHA-RED-ET EX-90  
 Ms D Apple Danielle-Red-ET EX-94  
 •Grand Champion All-American R+W Show 2014  
 Ms D Apple Dawn-ET RC EX-92  
 Ms D Apple Danika-Red-ET EX-91  
 Ms D Apple Dicette-ET \*RC EX-90  
 Ms D Apple Dreamer-ET \*RC VG-88 EX-MS  
 Ms Delicious Dalila-ET \*RC VG-88 EX-MS

4th Dam: MS DELICIOUS APPLE-RED-ET (2E-94 EEEEE)  
 7-02 2 365 46510 4.0 1844 3.1 1424  
 Life 1427 149130 3.9 5804 3.1 4675  
 Dam of Sire DIAMONDBACK  
 EX-90 Ms Apples Ainsley-ET RC  
 Dam of Mr Anslly Addiction-P-Red-ET  
 EX-93 Ms Apples Annesa-ET RC  
 1-11 3 361 29,250 4.5 1317 3.5 1030

5th Dam: KHW REGIMENT APPLE-RED-ET  
 4E-96 13Y EEEEE 37\* DOM  
 4-01 365 35750 4.7 1682 3.7 1314  
 Life 2898 240640 4.7 11394 3.6 8559  
 2013 HI Red Impact Cow of the Year  
 Unan. All-Amer R+W 125,000 lb Cow 2013  
 All-American R+W Aged Cow 2011  
 HI World Champion R+W Cow 2010

6th Dam: Kamps-Hollow Altitude-ET RC  
 2E-95 DOM 2\*  
 7-00 365 39690 4.7 1849 3.5 1385  
 Red Impact + WI Cow of the Year 2009

7th Dam: Clover-Mist Alisha-ET RC (3E-93 DOM)  
 Life 2999 226470 4.7 10659 3.6 8149

8th Dam: Clover-Mist Augy Star-ET (4E-94 DOM)  
 Life 2274 196240 4.8 9349 3.3 6458

9th Dam: D-R-A August (4E-96 DOM)  
 Life 3433 190200 4.4 8281 3.5 4818  
 Nominated All-American Aged Cow 1986  
 All-Wisconsin Aged Cow 1987

10th Dam: D-R-A Ideal Precious Leader (2E-90)

11th Dam: D-R-A Princess Lad Leader (3E-90)  
 9-05 305 19160 4.2 809

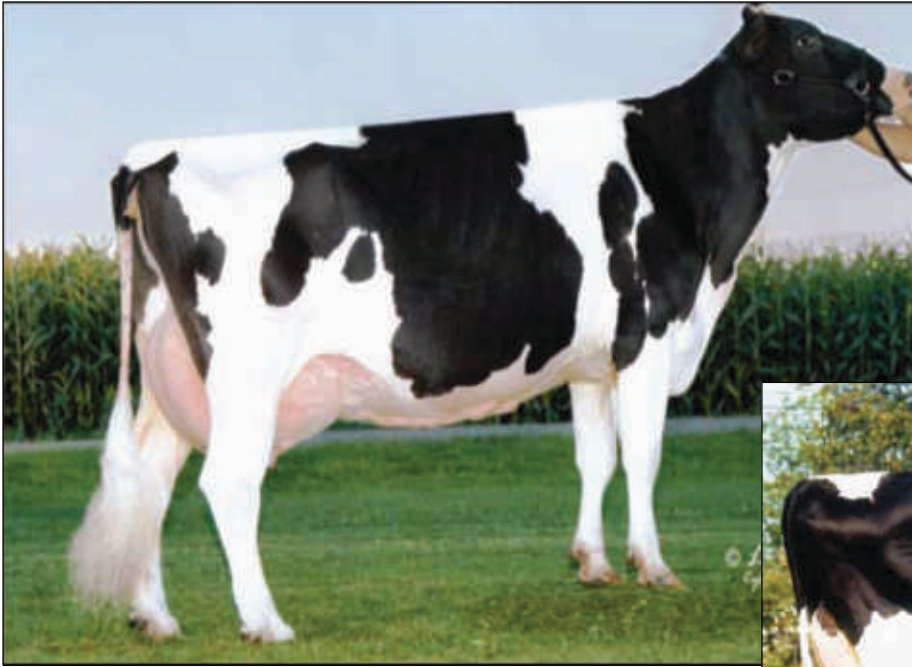

4th Dam Lots 5 to 7  
**PANTOM TWINKIE-ET 2E-93 EEEEE**  
 4-08 365 30040 4.4 1319 3.3 1002



5th Dam Lots 5 to 8  
**TYRBACH ELEVATION TWINKIE 3E-97 EEEE GMD DOM**  
*Grand Champion WDE + Royal [4Y] 1986*

**Lot 5 LIDDLEHOLME TWISTED T 99% #447**

840003134093316

**BORN 04/20/2016**  
*From WDE Champ Twinkie Family*  
*Maternal Sisters Sell as Lots 6,7*

**FRESH 8/2/22**  
 2E-91 EEVEE 6Y  
 6th Gen EX

2-01 333 16308 4.2 687 3.2 530  
 3-01 365 16054 4.1 655 3.5 564  
 4-04 292 14845 4.0 593 3.7 556  
 5-04 262 13300 4.8 633 3.8 506

*Liddleholme*

**MR APPLES MCGUCCI-ET 99% RC**  
 GTPI +2061 72353438  
 PTA -1703M +10F -12P 96%R 4/2022  
 PTA -169NM +.29%F +.16%PLife%US  
 PTA -.8PL 2.93SCS -2.4DPR 3.0%DCE  
 PTA +2.67T +1.98UDC +2.94FLC 94%R 4/2022

**LIDDLEHOLME TWINK**  
 EX-92 EEEEE 7Y 840003124690036  
 6-09 347 39510 4.2 1657 3.0 1204  
 5th Gen EX, VG

DE-SU BKM MCCUTCHEN 1174-ET 99% 69990138  
 GTPI +2212G EX-93 EEEE GM  
 PTA +2.17T +1.41UDC +.98FLC 99%R 4/2022  
 KHW REGIMENT APPLE-RED-ET 135511521  
 4E-96 13Y EEEEE DOM  
 4-01 2 365 35750 4.7 1682 3.5 1247  
 LIFE 2898 240640 4.7 11394 3.6 8559

ORBE-VIEW S STRM HVEZDA-ET RC  
 GTPI +1560G 52760801  
 PTA -426M -34F -10P 99%R 4/2022

**HOBBY-ACRES TWINKIE-ET**  
 EX-90 EEV+E 8Y 139355095

2-02	284	13500	4.1	553	3.5	472
3-02	295	15630	3.9	617	3.3	521
4-03	365	18300	4.3	779	3.5	642
5-07	320	25680	4.0	1017	3.4	862
6-09	309	22410	3.3	739	3.3	735
7-09	315	25370	4.2	1078	3.2	817
8-09	305	19610	3.7	720	3.2	636
LIFE	2244	141980	3.9	5575	3.3	4744

**Lots 5,6**

3rd Dam: LIDDLEHOLME ADVENT TWINK-ET EX-92

4th Dam: PANTOM TWINKIE-ET 2E-93

5th Dam: TYRBACH ELEVATION TWINKIE EX-97 GMD DOM  
 9-03 365 35400 3.3 1174 3.0 1058  
 Life 178305 3.4 6046 3.2 4881  
 All-Canadian 4Y / All-American 3Y 4Y 5Y 1985 -1989  
 HM All-Canadian Aged Cow 1989  
 Grand Champion WDE + Royal [4Y] 1986

6th Dam: Briggskill Hostess Twinkie VG-87 +VEV  
 4-05 323 18980 3.6 683 3.3 516  
 Life 106260 3.7 3910 3.3 3011

7th Dam: Briggskill Ivanhoe Hostess VG-87 VEVV  
 6-04 340 18290 3.8 692

8th Dam: Briggskill Admiral Holly VG-85 +V+V  
 5-01 287 16070 4.0 646

**Lot 6 LIDDLEHOLME TOPNOTCH-RED 99%**

**#591**

840003206945181

**BORN 07/26/2019**  
 From WDE Champ Twinkie Family  
 Maternal Sisters Sell as Lots 5,7

**MILKING Fresh 7/24/22**  
 GP-83 +++V+ 2Y  
 Potential 6th Gen EX  
 1-11 258 13803 3.9 540 3.1 427

*Liddleholme*

**MS-AOL DBACK RALPH-ET 99% RC**  
 PTPI +1657 840003140616896  
 PTA -898M -24F -23P 48%R 4/2022  
 PTA -1.6PL 3.21SCS -1.9DPR 3.2%DCE  
 PTA +1.30T +.95UDC +.79FLC 48%R 4/2022

**LIDDLEHOLME TWINK**  
 EX-92 EEEEE 7Y 840003124690036  
 6-09 347 39510 4.2 1657 3.0 1204  
 5th Gen EX, VG

MR D APPLE DIAMONDBACK RC 99%  
 GTPI +1863G EX-93 EEEE 840003013721049  
 PTA +2.47T +1.94UDC +1.39FLC 99%R 8/2022  
 MISS ROXYS RECOVERY-RED 141367082  
 2E-92 EEEEE  
 7-08 291 24680 4.3 1072 2.9 709

ORBE-VIEW S STRM HVEZDA-ET RC  
 GTPI +1560G 52760801  
 PTA -426M -34F -10P 99%R 4/2022

**HOBBY-ACRES TWINKIE-ET**  
 EX-90 EEV+E 8Y 139355095  
 2-02 284 13500 4.1 553 3.5 472  
 3-02 295 15630 3.9 617 3.3 521  
 4-03 365 18300 4.3 779 3.5 642  
 5-07 320 25680 4.0 1017 3.4 862  
 6-09 309 22410 3.3 739 3.3 735  
 7-09 315 25370 4.2 1078 3.2 817  
 8-09 305 19610 3.7 720 3.2 636  
 LIFE 2244 141980 3.9 5575 3.3 4744

**Lot 7 LIDDLEHOLME TWITCH 99%**

**#645**

840003206945235

**BORN 10/29/2020**  
 From WDE Champ Twinkie Family  
 Maternal Sisters Sell as Lots 5,6

**BRED HEIFER**  
 PTPI +2235  
 Potential 6th Gen EX  
 PASTURE BRED TO  
 COOKIECUTTER HIGHJ 90192-ET 99%  
 840 3212874362  
 [AOT HIGHJUMP X COOKIECUTTER HIUEY]  
 [VG-85 LOCATOR LIST COW]

*Liddleholme*

**WOODCREST KING DOC 99%**  
 GTPI +2824G EX-90 EEVE GM 840003132417775  
 PTA +1611M +71F +56P 99%R 4/2022  
 PTA +627NM +.03%F +.02%P 47%US  
 PTA +3.5PL 3.11SCS -1.5DPR 2.5%DCE  
 PTA +3.46T +2.27UDC +2.10FLC 99%R 4/2022

**LIDDLEHOLME TWINK**  
 EX-92 EEEEE 7Y 840003124690036  
 6-09 347 39510 4.2 1657 3.0 1204  
 5th Gen EX, VG

MORNINGVIEW MCC KINGBOY-ET 99% 72044077  
 GTPI +2324G EX-92 EEVE  
 PTA +903M +22F +23P 99%R 4/2022  
 WCD-ZBW MACK DADDY-ET 99%  
 VG-88 VEVVV 840003012506777  
 3-01 3 365 39560 3.3 1303 3.2 1280

ORBE-VIEW S STRM HVEZDA-ET RC  
 GTPI +1560G 52760801  
 PTA -426M -34F -10P 99%R 4/2022

**HOBBY-ACRES TWINKIE-ET**  
 EX-90 EEV+E 8Y 139355095  
 2-02 284 13500 4.1 553 3.5 472  
 3-02 295 15630 3.9 617 3.3 521  
 4-03 365 18300 4.3 779 3.5 642  
 5-07 320 25680 4.0 1017 3.4 862  
 6-09 309 22410 3.3 739 3.3 735  
 7-09 315 25370 4.2 1078 3.2 817  
 8-09 305 19610 3.7 720 3.2 636  
 LIFE 2244 141980 3.9 5575 3.3 4744

**Lot 8 GAHJ DL TRINITY 99%**

**#715**

840003232394927

**BORN 06/07/2022**  
 From WDE Champ Twinkie Family

**SUMMER YEARLING 2023**  
 PTPI +2224  
 Potential 9th Gen EX, VG  
 OPEN

*Liddleholme*

**FARNEAR DELTA-LAMBDA-ET**  
 GTPI +2793G GM 840003125993715  
 PTA +1211M +48F +45P 99%R 4/2022  
 PTA +691NM +.01%F +.03%P 23%US  
 PTA +4.5PL 2.75SCS -.6DPR 2.3%DCE  
 PTA +2.86T +2.91UDC +.81FLC 99%R 4/2022

**GAHJ TREASURE 99%**  
 VG-87 VEVVV 4Y 840003144854460  
 2-00 271 11020 3.8 424 3.0 331  
 2-11 365 21570 3.9 841 2.9 627  
 8th Gen EX, VG

MR MOGUL DELTA 1427-ET 72128216  
 GTPI +2648G GM  
 PTA +904M +58F +32P 99%R 4/2022  
 EDG LORETTE UNO 2198-ET 72437745  
 2E-91 EE+EE  
 4-02 2 330 31660 4.1 1289 3.4 1068

SIEMERS APPLES ARMY-ET RC 99%  
 GTPI +1961G 840003134506807  
 PTA +1.76T +1.93UDC +1.25FLC 92%R 4/2022

**PINTAIL-POINT TWINKLE**  
 3E-94 EEEEE 9Y 138459590  
 2-03 320 19370 4.0 779 2.9 565  
 3-03 305 20290 4.1 822 3.0 613  
 4-03 303 19680 3.9 773 2.9 574  
 5-05 292 21850 3.9 860 3.0 649  
 6-04 324 23240 4.0 920 2.9 683  
 7-05 298 24140 3.7 904 2.9 706  
 8-06 275 23420 3.2 759 3.0 693  
 9-05 305 30260 4.2 1276 3.0 893  
 10-10 305 28950 3.5 1026 2.8 808  
 12-04 188 12880 3.3 419 3.1 400  
 LIFE 3167 237040 3.9 9127 3.0 7059

**Lot 8**

3rd Dam: LIDDLEHOLME SPT STORMTIA-ET 2E-90 EEEEE  
 2-00 305 20910 3.2 675 3.1 641  
 6-06 342 27890 3.6 1002 3.1 858  
 LIFE 2174 160920 3.5 5706 3.0 4827  
 4th Dam: Pamtom Twirl-ET 3E-91 VEVEE  
 3-07 365 26397 3.1 805 3.2 812  
 2-04 352 18560 3.5 656 3.0 565

5th Dam: TYRBACH ELEVATION TWINKIE EX-97 GMD DOM

6th - 8th Dams See left

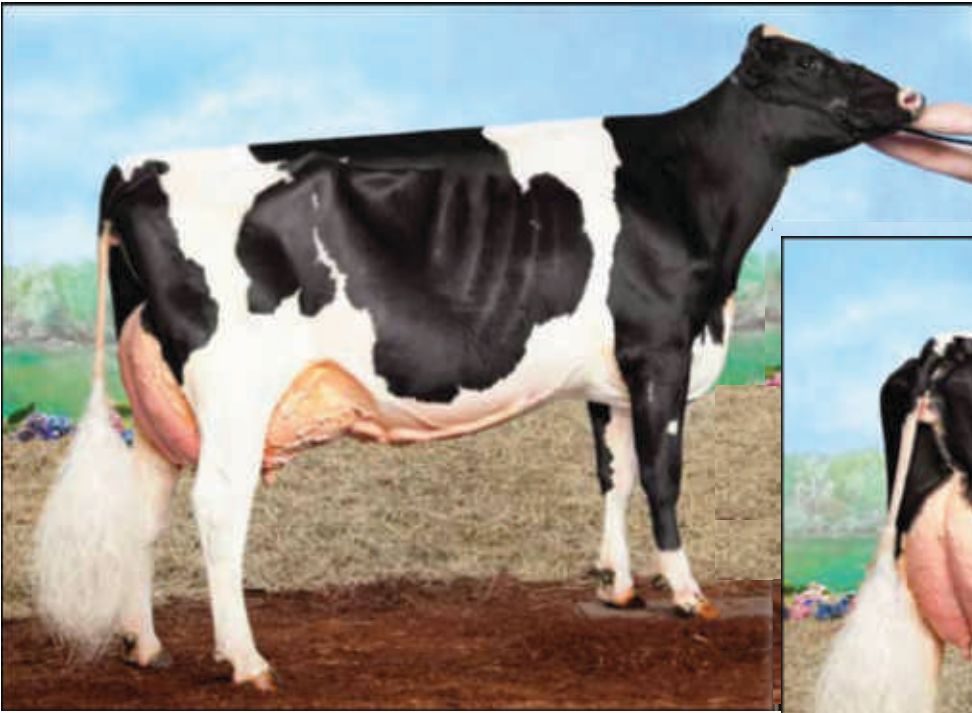

2nd Dam Lot 9  
 COOKIECUTTER MOGUL HANDY-ET  
 2E-94 EEVIE DOM  
 4-06 3 365 41490 3.8 1578 3.2 1310

**Lot 9 LIDDLEHOLME DJ HANDY 99% #620**

840003206945210

**BORN 02/07/2020**  
*From Halo Family*

**MILKING Fresh 8/15/22**  
 GTPI +2498G  
 RECORD IN PROGRESS

*Liddleholme*

**CLAYNOOK DISCJOCKEY-ET 99%**  
 GTPI +2523G 12731113  
 PTA -324M +29F +21P 95%R 4/2022  
 PTA +295NM +.15%F +.11%P 68%US  
 PTA +2.6PL 2.77SCS +1.8DPR 2.6%DCE  
 PTA +1.98T +2.51UDC -.41FLC 93%R 4/2022

**COOKIECUTTER HANDYCRUSH-ET**  
 CAN VG-85 3Y VG-88 MS 840003144340457  
 2-02 337 18669 4.3 805 3.8 710  
 3-05 256 20617 4.5 933 3.5 728

PROGENESIS FORTUNE-ET 99% 12302930C  
 GTPI +2320G  
 PTA +.43T +1.00UDC -2.34FLC 98%R 4/2022  
 CLAYNOOK DEWDROP MONTEREY-ET 99%

MAVERICK CRUSH 99% 12042760C  
 GTPI +2032G  
 PTA +2.48T +1.54UDC +1.33FLC 99%R 4/2022

**COOKIECUTTER MOGUL HANDY-ET**  
 2E-94 EEVIE DOM 6Y 840003010693853  
 2-05 3 313 27790 4.5 1254 3.4 938  
 3-05 3 342 35250 4.2 1480 3.3 1168  
 4-06 3 365 41490 3.8 1578 3.2 1310  
 LIFE 1147 110700 4.2 4624 3.3 3621

9th Gen EX, VG  
 HHM All-NY and Best Bred +Owned 5Y 2017  
 [Maternal Sister]  
 COOKIECUTTER SSIRE HAS-ET VG-88 4Y EE++E DOM  
 2-01 3 365 38700 4.5 1740 3.2 1252  
 3-11 3 365 43860 4.0 1747 3.2 1402  
 LIFE 1122 105510 4.4 4638 3.3 3476  
 Transmits GTPI in daus and sons by Modesty and Profit



3rd Dam Lots 9,10  
 4th Dam Lot 11

**COOKIECUTTER MOM HALO-ET VG-88 EX-MS DOM**  
 Nom. Int'l Cow of the Year 2017

**Lots 9 to 11**  
 3rd Dam: **COOKIECUTTER MOM HALO-ET**  
 VG-88 2Y VV+VE DOM  
 2-00 3 365 35280 5.2 1819 3.5 1237  
 Dam of Sire HALOGEN  
 Nom Int'l Cow of the Year 2017

4th Dam: **Cookiecutter Gld Holler-ET**  
 (VG-88 EX-MS DOM)  
 2-03 3 365 40730 3.5 1410 2.9 1172  
 Dam to Hefty at Semex  
 Nom. Int'l Cow of the Year 2016

5th Dam: **MS Knags-Rnsm Champ Haley-ET**  
 (EX-90 EX-MS GMD DOM)  
 3-11 3 365 43690 3.7 1625 2.9 1274

6th Dam: **Regancrest-JDV Hanna-ET**  
 (EX-90 EX-MS)  
 4-7 365 45110 4.3 1922 3.2 1449

7th Dam: **Long-Haven Rudolph Dee-ET**  
 (2E-90 EX-MS GMD DOM)  
 Life 166900 4.3 7099 3.5 5884

8th Dam: **Regancrest Elton Disrael-ET**  
 (VG-88 EX-MS DOM)  
 2-4 365 33617 4.5 1499 3.5 1169

9th Dam: **Snow-N Denises Dellia**  
 (2E-95 EX-MS GMD DOM)  
 Life 180240 3.9 7108 3.2 5723

10th Dam: **Snow-N Dorys Denise**  
 (2E-90 EX-MS GMD DOM)  
 Life 114010 3.6 4153 3.2 3649



**Dam Lot 9**  
**COOKIECUTTER AVAL HONEYA-ET 99%** 2E-94 EEEEE 6Y  
 11th Gen EX Mammary  
 2022 Res Grand [Aged] Tri-County Holstein Show



**Lot 10 LIDDLEHOLME PRICK HONEYD 99%** #710 840003232394922

**BORN 05/01/2022**  
 From 11 Gens EX-MS  
  
**SPRING CALF**  
 PTPI +1965  
 Potential 12 Gen EX Mammary  
  
*Liddleholme*

**LIDDLEHOLME RALPH PRICK 99% RC**  
 GTPI +1857G 840003144580946  
 PTA +528M -20F -3P 80%R 4/2022  
 PTA -220NM -.14%F -.07%PLife%US  
 PTA -1.3PL 3.13SCS -.9DPR 2.0%DCE  
 PTA +1.64T +.75UDC +.48FLC 77%R 4/2022

**COOKIECUTTER AVAL HONEYA-ET 99%**  
 2E-94 EEEEE 6Y 840003134739342  
 1-10 3 304 26930 3.4 912 3.0 814  
 2-10 3 305 22520 3.9 870 3.1 702  
 4-04 2 365 34380 4.3 1483 3.4 1157  
 11th Gen EX Mammary  
 2022 Res Grand [Aged] Tri-County Holstein Show

**MS-AOL DBACK RALPH-ET 99% RC**  
 PTPI +1657 840003140616896  
 PTA +1.30T +.95UDC +.79FLC 48%R 4/2022

**SKYCREST MINCIO PRICKLES** 11608940C  
 EX-95 EEEEE  
 2-01 365 15851 3.7 587 2.9 459  
 Reserve All-American Sr 3Y 2017

**DYMETHOLM MR APP AVALANCHE-TW RC 99%**  
 GTPI +1981G 11957107C  
 PTA +3.75T +2.79UDC +2.13FLC 99%R 8/2022

**COOKIECUTTER SPR HAZELNU-ET**  
 2E-91 EEVEE 6Y 840003010320148  
 1-11 3 352 28360 4.8 1349 3.4 970  
 3-00 3 277 29000 3.8 1095 3.3 958  
 3-11 3 324 33530 4.3 1434 3.3 1117  
 5-00 3 324 29930 4.4 1320 3.3 1000  
 6-00 3 339 36630 4.4 1626 3.1 1150  
 7-01 3 297 26400 4.5 1186 3.4 900  
 LIFE 1913 183850 4.4 8010 3.3 6095

3rd Dam: **COOKIECUTTER MOM HALO-ET**  
 VG-88 2Y VV+VE DOM  
 Dam of Sire **HALOGEN**  
 Nom Int'l Cow of the Year 2017



**Maternal Sister to Dam Lot 11**  
**AOT POSITIVE HALLMARK-ET VG-85**  
 Dam of sire "Harmony" GTPI +3022 8/2022



**2nd Dam Lot 11**  
**COOKIECUTTER DTA HABITAN-ET**  
**EX-90 EVVVE DOM**  
 Locator List Cow Top 10000 Cow



**3rd Dam Lot 11**  
**COOKIECUTTER DAY HALEY-ET**  
**VG-88 DOM VEVVE**



**4th Dam Lot 11**  
**COOKIECUTTER MOM HALO-ET VG-88 EX-MS DOM**  
 Nom. Int'l Cow of the Year 2017

**Lot 11 LIDDLEHOLME HOTTIE-ET 99% RC**

**#687**

840003232394899

**BORN 12/01/2021**  
 From Halo Family

**OPEN HEIFER**  
 GTPI +2404G

*Liddleholme*

**AVANT-GARDE-I LATENITE-RED-ET PC**  
 GTPI +2388 13507027C 99%  
 PTA +1071M +28F +25P 81%R 8/2022  
 PTA +181NM -.05%F -.03%PLife%US  
 PTA +.4PL 3.03SCS -1.0DPR 2.8%DCE  
 PTA +3.11T +1.94UDC +1.02FLC 79%R 8/2022

**AOT HEATCHECK-ET 99%**  
 840003206945213  
 2-00 133 10234 4.3439 3.2 328

[VG-85 Maternal Sister] AOT Positive Hallmark-ET  
 10th Gen EX, VG  
 Locator List Cow  
 Top 10000 Cow  
 Dam of sire AOT PERFECT HARMONY-ET GTPI +3022 8/22

COOMBOONA ZIPIT MIRAND-IMP-ET PP 99%  
 GTPI +2355G H01993596AUS  
 PTA +2.78T +2.38UDC +.50FLC 86%R 8/2022  
 LIDDLEHOLME LOTTO-ET RC 99%  
 CAN VG-85 18 840003138274632  
 3-01 365 31987 4.1 1303 3.4 1085

DYMENTHOLM MR APP AVALANCHE-TW RC 99%  
 GTPI +1981G 11957107C  
 PTA +3.75T +2.79UDC +2.13FLC 99%R 8/2022

**COOKIECUTTER DTA HABITAN-ET**  
 EX-90 EVVVE DOM 5Y 840003134739087  
 2-04 3 365 36280 4.7 1706 3.2 1146  
 5-05 3 131 9920 4.7 470 2.9 289  
 10th Gen EX, VG  
 Locator List Cow  
 Top 10000 Cow

3rd Dam: **COOKIECUTTER DAY HALEY-ET VG-88 DOM VEVVE**  
 2-00 3 365 35140 3.9 1379 3.2 1126  
 3-03 3 365 31900 4.4 1401 3.2 1031

4th Dam: **COOKIECUTTER MOM HALO-ET VG-88 VV+VE DOM**  
 2-00 3 365 35280 5.2 1819 3.5 1237  
 Dam of Sire HALOGEN  
 Nom Int'l Cow of 2017  
 5th - 11th Dams See Lot 9



2nd Dam Lot 12  
 REDTAG DESTRY SNEEZY  
 EX-94 EEEEE 4Y



Full Sister to 3rd Dam Lot 12  
 BLONDIN REDMAN SEISME-RED-ETS  
 2E-97 EEEEE

Full Sister to 3rd Dam Cont'd  
 BLONDIN REDMAN SEISME-RED-ETS 2E-97 EEEEE  
 7-07 2 365 40460 4.0 1599 3.4 1388  
 3-09 2 365 43763 3.6 1585 2.9 1271  
 LIFE 1764 165294 3.9 6391 3.5 5716  
 LIFE 1764 165294 3.9 6391 3.5 5716

international R+W Cow of the Year 2013  
 Red+White Cow of Year 2012  
 Unanimous All-American R+W Aged Cow 2012  
 2x WDE Grand Champion R+W Show WDE 2010, 2012  
 2x Grand R+W Shows Champion [Aged Cow] NY Spring, Midwest  
 2x All-Canadian R&W Mature Cow 2010, 2011  
 2x Res Sup Champion Royal Winter Fair 2010, 2011

Lot 12 MIDAS-TOUCH JORDY SNEEZ-RED 99%

#15124

840003202768382

**BORN 03/01/2019**  
 From R+W All-American Sneezy

**MILKING 46 LBS Fresh 12/30/21**  
 VG-85 V+V+V 2Y  
 12th Gen EX, VG  
 1-10 3 299 24980 3.1 768 2.9 735  
 2-09 2 192 14010 3.3 468 2.9 405 Inc

BRED 3/17/22 TO  
 BOSSIDE RUBEL REBEL-RED-ET 840  
 3213193538

*Liddleholme*

**CYCLE MCGUCCI JORDY-RED 99%**  
 GTPI +1698G VG-87 +VVVV 6Y 840003131666411  
 PTA -1152M -26F -44P 99%R 4/2022  
 PTA -552NM +.07%F -.03%P 52%US  
 PTA -2.3PL 2.97SCS -2.8DPR 3.1%DCE  
 PTA +3.05T +2.27UDC +3.26FLC 98%R 4/2022

**SAVAGE-LEIGH SANDY-RED-ET**  
 VG-85 VVG+ 3Y 840003140280092  
 1-11 3 319 22150 3.5 772 3.1 693  
 3-00 3 305 26390 3.4 905 3.0 804  
 11th Gen EX, VG

MR APPLES MCGUCCI-ET • RC 99% 72353438  
 GTPI +2061G  
 PTA -1703M +10F -12P 96%R 4/2022  
 BRYERSQUART GCHIP JAIL-P-ET  
 EX-90 EVVVE 3Y 71402418  
 1-11 3 341 31580 3.9 1233 2.9 925

MR D APPLE DIAMONDBACK RC 99%  
 GTPI +1863G EX-93 EEEE 840003013721049  
 PTA +2.47T +1.94UDC +1.39FLC 99%R 8/2022

**REDTAG DESTRY SNEEZY-RED-ET**  
 EX-94 EEEEE 4Y 8680478C  
 2-02 288 25959 3.3 864 3.4 884  
 4-06 363 41480 6.0 2480 3.2 1348  
 5-09 285 31580 4.5 1424 3.4 1066  
 Life 1310 133820 4.8 6392 3.3 4362  
 10th Gen EX, VG  
 6 Classif Daus [2 EX, 4 VG]  
 All-American R+W 4Y 2017

3rd Dam: RUSTOWIL REDLINER SNOWW-RED-ET  
 VG-86 Can

2-03 319 25038 4.3 1082 3.3 827  
 9th Gen EX, VG

4th Dam: BLONDIN REDMAN SESAME-RED-ET VG-85 Can 4\*  
 7-03 365 30247 1254 4.2 1036 3.4  
 Daus 3 EX, 7 VG

5th Dam: BLONDIN R MARKER SUPRA VG-89 CAN 12\*  
 3-06 364 30255 4.2 1280 3.0 902

6th Dam: Blondin Skychief Supra-ET EX-93-CAN 10\*  
 9-04 365 42758 4.1 1733 3.1 1305  
 Life 226498 3.8 8664 3.4 7223

7th Dam: Blondin Starbuck Superlass VG-87 CAN 17\*  
 Life 250196 3.8 9486 3.2 7941

8th Dam: Diamond Hill Warden Lass VG-87 CAN  
 Life 108883 3.9 4284 3.2 3514

9th Dam: Diamond Hill Tenpo Misty VG-85 CAN  
 Life 104558 3.9 4114

10th Dam: Diamond Hill Poplar B VG-85 CAN

11th Dam: Broughton Lea Poplar EX CAN  
 Life 187431 4.3 8128



**Dam Lots 13, 14**  
**MS DOORMAN LYSETTE-ET**  
**2E-94 EEEEE**  
 6-01 365 31497 5.5 1746 3.3 1049

**Lot 13 LIDDLEHOLME DOC LIFELINE-ET 99%**

**#656**

840003232394868

**BORN 03/01/2021**  
*From EX-95 Licorice Family*  
*Maternal Sister Sells as Lot 14*

**BRED HEIFER**  
 GTPI +2510G  
 Potential 13th Gen EX, VG

EXPOSED TO  
 COOKIECUTTER HIGHJ 90192-ET 99%  
 840 3212874362  
 [AOT HIGHJUMP X COOKIECUTTER HIUEY]  
 [VG-85 LOCATOR LIST COW]

*Liddleholme*

**WOODCREST KING DOC 99%**  
 GTPI +2824G EX-90 EEVE GM 840003132417775  
 PTA +1611M +71F +56P 99%R 4/2022  
 PTA +627NM +.03%F +.02%P 47%US  
 PTA +3.5PL 3.11SCS -1.5DPR 2.5%DCE  
 PTA +3.46T +2.27UDC +2.10FLC 99%R 4/2022

**MS DOORMAN LYSETTE-ET 99% RC**  
**2E-94 EEEEE 6Y** 840003128881303  
 2-02 362 20364 4.6 946 3.6 741  
 3-04 365 21240 4.2 893 3.4 721  
 4-11 365 23324 5.6 1296 3.4 782  
 6-01 365 31497 5.5 1746 3.3 1049  
 7-05 39 2369 3.0 70 3.0 70 Inc  
 Life to date 100801 5070 3447  
 12th Gen EX, VG

MORNINGVIEW MCC KINGBOY-ET 99% 72044077  
 GTPI +2324G EX-92 EEVE  
 PTA +903M +22F +23P 99%R 4/2022  
 WCD-ZBW MACK DADDY-ET 99%  
 VG-88 VEVVV 840003012506777  
 3-01 3 365 39560 3.3 1303 3.2 1280

VAL-BISSON DOORMAN-ET 99% 107281711C  
 GTPI +2146G CAN EX-90  
 PTA +2.47T +1.61UDC +.69FLC 99%R 4/2022

**BLONDIN LAUTHORITY LIBYE-ET RC**  
**EX-92 EEEEE 3Y 2\*** 107308940C  
 3-04 365 35780 3.4 1210 3.1 1111  
 1-11 305 25670 4.3 1107 3.4 865  
 3-04 365 35780 3.4 1210 3.1 1111  
 11th Gen EX, VG  
 Int Champion [Sr 2Y] Quebec Spring Show 2014

3rd Dam: ROCKYMOUNTAIN TAL LICORICE-ET RC  
 EX-95 11th Gen EX, VG  
 3-10 323 34770 4.0 1384 3.2 1106  
 All-Canadian Sr/ Res All-American 3Y 2010

4th Dam: IDEE RUDOLPH LIBERTY Can VG-89 11\*  
 4-05 365 32365 3.5 1128 3.1 1017  
 11-04 349 32846 4.0 1323 2.7 899  
 LIFE 1743 148817 3.7 5433 3.0 4505  
 10th Gen EX, VG 7 EX Daus, 10 VG

5th Dam: IDEE SKYCHIEF LATOYA-ET Can VG-88 6\*  
 7-00 365 32159 4.3 1389 3.2 1021

6th Dam: C Ravenswell Lydia EX-92 EEEE DOM 19\*  
 5-01 365 24578 4.6 1125 3.4 826

7th Dam: Spring-Farm Miss Lynn VG-CAN  
 2-11 329 22335 4.0 888 3.6 811

8th Dam: Spring-Farm Miss Connie VG-88-CAN  
 8-00 305 21420 3.9 840

9th Dam: Spring-Farm Miss Citation VG-87-CAN  
 6-04 365 27725 3.8 1054  
 Life 215519 3.7 7952

10th Dam: Spring-Farm Miss Pathfinder EX-CAN  
 10-06 365 26338 3.5 924  
 Life 242021 3.6 8814

11th Dam: Spring-Farm Fond Pathfinder VG-CAN  
 Life 202334 3.7 7582

12th Dam: Eveermot Pathfinder Ormsby VG-CAN  
 Life 190482 3.6 6927  
 HM All-Canadian 3Y 948

13th Dam: Eveermot Pabst Ormsby VG-CAN





**3rd Dam of Lots 13,14**

**ROCKYMOUNTAIN TAL LICORICE-ET RC EX-95 EEEEE**

3-10 323 34770 4.0 1384 3.2 1106  
 ALL-American 4Y 2011 Reserve Sr Champ WDE 2011  
 Dam to Sire Blondin Lotus



**4th Lots 13,14**

**IDEE RUDOLPH LIBERTY**

**CAN VG-89 3Y 11\***  
 LIFE 1743 148817 3.7 5433 3.0 4505  
 7 EX Daus, 10 VG

**Lots 13,14**

**Notable Family Members**

Winterbay Goldwyn Lotto EX-95  
 2x All-American / All-Canadian Sr 3Y, 4Y 2009/2010  
 Idee Goldwyn Lulu EX-94  
 EX-95-CAN 94-MS 95-FL  
 2x HM All-Canadian Spring Yrlg 2008 / Jr 2Y 2009  
 Nom. All-Canadian Jr 3Y 2010  
 Idee Lustre 3E-95 9Y EEEEE  
 Dam of Sire Laramie  
 Idee Louis Luise 2E-94 CAN  
 Nom. All-Canadian 4Y 2006  
 Idee Goldwyn Lynley EX-94  
 Idee Louis Louise EX-94  
 Idee Leduc Lekita 2E-95

**Lot 14 LIDDLEHOLME DL LILIBETH 99%**

**#712**

840003232394924

**BORN 06/01/2022**  
 From EX-95 Licorice Family  
 Maternal Sister Sells as Lot 13

**SUMMER YEARLING 2023**  
 PTPI +2350  
 Potential 13th Gen EX, VG

*Liddleholme*

**FARNEAR DELTA-LAMBDA-ET**

GTPI +2793G GM 840003125993715  
 PTA +1211M +48F +45P 99%R 4/2022  
 PTA +691NM +.01%F +.03%P 23%US  
 PTA +4.5PL 2.75SCS -.6DPR 2.3%DCE  
 PTA +2.86T +2.91UDC +.81FLC 99%R 4/2022

**MS DOORMAN LYSETTE-ET 99% RC**

2E-94 EEEEE 6Y 840003128881303  
 2-02 362 20364 4.6 946 3.6 741  
 3-04 365 21240 4.2 893 3.4 721  
 4-11 365 23324 5.6 1296 3.4 782  
 6-01 365 31497 5.5 1746 3.3 1049  
 7-05 39 2369 3.0 70 3.0 70 Inc  
 Life to date 100801 5070 3447  
 12th Gen EX, VG

MR MOGUL DELTA 1427-ET 72128216  
 GTPI +2648G GM  
 PTA +904M +58F +32P 99%R 4/2022  
 EDG LORETTE UNO 2198-ET 72437745  
 2E-91 EE+EE  
 4-02 330 31660 4.1 1289 3.4 1068  
 VAL-BISSON DOORMAN-ET 99% 107281711C  
 GTPI +2146G CAN EX-90  
 PTA +2.47T +1.61UDC +.69FLC 99%R 4/2022  
**BLONDIN LAUTHORITY LIBYE-ET RC**  
 EX-92 EEEEE 3Y 2\* 107308940C  
 3-04 365 35780 3.4 1210 3.1 1111  
 1-11 305 25670 4.3 1107 3.4 865  
 3-04 365 35780 3.4 1210 3.1 1111  
 11th Gen EX, VG  
 Int Champion [Sr 2Y] Quebec Spring Show 2014



**4th Dam Lot 15**  
**Maternal Sister to 5th Dam Lot 16**  
**SCIENTIFIC RUBIRAE SOCKS-ET \*RC**  
 3E-93 VEEEE DOM  
 5-08 365 43050 4.0 1809 3.1 1331  
 Life 154160 4.1 6388 3.3 4030

**Maternal Sisters**  
 Scientific Debutante Rae-ET  
 (EX-92 EX-MS)  
 2-02 365 32930 4.4 1440 3.4 1132  
 All-American 4Y 2005  
 Scientific Beauty Rae-ET \*RC  
 (EX-90 VEEVV DOM)  
 4-03 365 33710 4.7 1595 3.7 1243

**Lot 15 LIDDLEHOLME RETRO 99% RC #542**

840003144854471

**BORN 09/07/2018**  
 From 4E-97 Roxy Family - 3E-93 Socks

**MILKING 67 LBS Fresh 1/15/22**  
 VG-86 VVV+V 3Y  
 Potential 10th Gen EX

2-04 293 15450 3.9 607 3.3 506  
 3-04 176 13423 3.8 515 3.0 40 Inc

BRED 4/20/22 TO  
 MR AFFECTION ANALYST-RED-ET 99%  
 840003136496608

*Liddleholme*

**MS-AOL DBACK RALPH-ET 99% RC**  
 PTPI +1657 840003140616896  
 PTA -898M -24F -23P 48%R 4/2022  
 PTA -1.6PL 3.21SCS -1.9DPR 3.2%DCE  
 PTA +1.30T +.95UDC +.79FLC 48%R 4/2022

**LIDDLEHOLME REMSI-RED**  
 2E-90 6Y EEEVE 840003134093317  
 2-04 347 16310 4.4 713 3.3 544  
 3-06 268 16750 4.8 812 3.1 511  
 4-05 238 14330 3.7 529 3.5 495  
 9th Gen Excellent

5th Dam: Scientific Jubilant Rae-ET \*RC  
 (EX-90 EEEVV DOM)  
 5-11 365 38880 4.1 1608 3.6 1403  
 Life 117590 4.0 4707 3.6 4242  
 8 EX + 3 VG Daughters

6th Dam: C Hanoverhill Tony Rae 3E-96 GMD DOM 5\*  
 6-11 365 40220 4.1 1661 3.3 1331  
 • HM All-American Jr 2Y  
 • Nom All-American 5Y 1991

7th Dam: C Hanoverhill TT Roxette-ET (2E-94 GMD)  
 10-0 3 365 35040 4.3 1519 3.0 1063

MR D APPLE DIAMONDBACK RC 99%  
 GTPI +1863G EX-93 EEEE 840003013721049  
 PTA +2.47T +1.94UDC +1.39FLC 99%R 8/2022  
 MISS ROXYS RECOVERY-RED 141367082  
 2E-92 EEEEE  
 7-08 291 24680 4.3 1072 2.9 709  
 HURTGEM-VUE REALITY-RED 134690997  
 TPI +2174M VG-88 EVVV  
 PTA +.55T +1.17UDC +1.21FLC 99%R 4/2022

**MS AOL CONTEDER REMI-RED-ET**  
 2E-94 6Y EEEEE 840003124588876  
 2-05 365 30880 3.3 1032 3.2 988  
 4-02 277 25260 3.4 871 3.2 811  
 5-00 321 28330 3.2 907 3.4 967  
 6-02 319 23930 4.2 1013 3.2 773  
 7-03 365 28920 3.7 1084 3.3 965  
 Life 147560 3.6 5283 3.3 4873

8th Dam: Mil-R-Mor Roxette  
 EX-90 GMD DOM 21 EX Progeny

9th Dam: C Glenridge Citation Roxy (4E-97 GMD)  
 Life 3620 209784 4.5 9471  
 Over 300 EX descendants

10th Dam: EX-90 GMD Life 218636 3.9 8581

11th Dam: VG 85 Life 249500

3rd Dam: Galestone Ava-Rae-Red EX-91 VEVEE  
 3-09 329 24680 3.8 949 3.0 740  
 Life 105870 3.6 3800 2.9 3080  
 9th Gen EX, VG 8th Gen EX  
 4th Dam: Scientific Rubirae Socks-ET \*RC  
 3E-93 VEEEE DOM  
 5-08 365 43050 4.0 1809 3.1 1331

**Lot 16 MS LIDDLEHIGH REWIND 99% #653**

840003232394865

**BORN 01/01/2021**  
 From 4E-97 Roxy Family - Beauty Rae-ET

**BRED HEIFER**  
 PTPI +1877  
 Potential 11th Gen EX

EXPOSED TO  
 COOKIECUTTER HIGHJ 90192-ET 99%  
 840 3212874362  
 [AOT HIGHJUMP X COOKIECUTTER HIUEY]  
 [VG-85 LOCATOR LIST COW]

*Liddleholme*

**WALNUTLAWN SEEGER-ET 99%**  
 GTPI +2057G 12508097C  
 PTA -962M +0F -27P 92%R 4/2022  
 PTA -154NM +.14%F +.01%P 74%US  
 PTA +.5PL 2.71SCS -.5DPR 3.1%DCE  
 PTA +2.72T +2.43UDC +1.09FLC 88%R 4/2022

**MS LIDDLEHIGH RUPAUL**  
 EX-90 VEEEV 5Y 840003129745758  
 2-09 305 13400 5.0 665 3.5 469  
 4-02 304 16310 4.4 710 3.4 548  
 5-01 247 14140 4.7 668 3.3 470  
 10th Gen Excellent

3rd Dam: MARRIED-WELL TAL RACHAL-ET RC EX-92 EEEVE  
 2-06 365 24570 3.8 922 3.1 759

4th Dam: GOLDEN-OAKS GIBS RAEANN-ET EX-90

5th Dam: Scientific Beauty Rae-ET \*RC EX-90 VEEVV DOM  
 4-03 365 33710 4.7 1595 3.7 1243

6th Dam: Scientific Jubilant Rae-ET  
 7th - 12th Dams See Lot 15

DYMETHOLM MR APP AVALANCHE-TW RC 99%  
 GTPI +1981G 11957107C  
 PTA +3.75T +2.79UDC +2.13FLC 99%R 8/2022  
 WALNUTLAWN 5G SUPREME-ET 99% 11776061CAN  
 VG-87  
 2-10 365 28600 4.4 1252 3.2 918

MR APPLES ARMANI-ET RC 68571374  
 GTPI +2057G EX-90 EEEV  
 PTA +.98T +1.52UDC +1.47FLC 99%R 4/2022

**LIDDLEHIGH RACHAL-RED-ET**  
 EX-90 EEEVV 6Y 69575552  
 2-06 345 14420 4.2 601 3.3 472  
 3-06 343 19070 4.5 851 3.3 630  
 4-07 212 11110 4.0 441 3.3 369  
 5-09 174 11650 4.5 524 2.9 343



**Dam Lot 17**  
**CAVANALECK SPRITE DELL**  
 3E-94 EEEEE 9Y  
*Donor Dam*  
 Grand/Sr Champ Northeast Fall Nat'l Jr Show 2015

**Lot 17 PENN-OCTO DESIGN 99% RC #658 840003232394870**

**BORN 04/13/2021**  
*From 3E-94 Dini*

**SPRING YEARLING**  
 PTPI +1829  
*Potential 4th Gen EX, VG*

EXPOSED TO  
 COOKIECUTTER HIGHJ 90192-ET 99%  
 840 3212874362  
 [AOT HIGHJUMP X COOKIECUTTER HUIEY]  
 [VG-85 LOCATOR LIST COW]

*Liddleholme*

**LIDDLEHOLME LU-TENANT-RED 99%**  
 GTPI +1792G 840003149233837  
 PTA +1211M +48F +45P 99%R 4/2022  
 PTA +691NM +.01%F +.03%P 23%US  
 PTA +4.5PL 2.75SCS -.6DPR 2.3%DCE  
 PTA +2.86T +2.91UDC +.81FLC 99%R 4/2022

**CAVANALECK SPRITE DELL**  
 3E-94 EEEEE 9Y 10850066C  
 2-02 301 21439 3.8 824 3.1 671  
 3-03 365 33809 3.8 1294 3.2 1097  
 4-05 305 35710 3.8 1367 3.1 1102  
 5-07 365 34340 3.5 1206 2.9 993  
 6-10 305 26490 3.4 906 2.9 779  
 7-11 305 25250 3.3 826 2.9 724  
 9-06 365 30820 3.2 991 2.8 864  
 Life 2743 239598 3.5 84983.0 7205

*Donor Dam*  
 Grand/Sr Champ Northeast Fall Nat'l Jr Show 2015  
 Grand Champ VT State Show 2015  
 • 1st 5Y Quebec Spring Show 2015  
 • Nom All-Quebec Jr 3Y 2013  
 • 3rd Jr 3Y East. Ontario Championship Show 2013

SIEMERS APPLES ARMY-ET RC 99%  
 GTPI +1961G 840003134506807  
 PTA +1.76T +1.93UDC +1.25FLC 92%R 4/2022  
 LIDDLEHOLME RESUR LU-ET RC 99% 65662972  
 4E-97 EEEEE  
 LIFE 2989 210130 4.2 8779 3.2 6824  
 All-American 150,000 Pound Cow 2018

CEDARWAL SPIRTE  
 GTPI +1595G CAN EX 93 10559198C  
 PTA +.33T -.38UDC -.96FLC 98%R 4/2022

**CAVANALECK BG DELILAH**  
 VG-88 4Y 9697197C  
 6-03 359 31977 3.9 1247 3.1 995  
 5-04 286 28163 3.9 1095 3.1 863  
 4-04 303 26545 3.9 1038 3.2 838  
 3-04 302 25227 3.7 943 3.3 844  
 2-04 321 24027 4.3 1031 3.3 785  
 Life 1571 135939 3.9 5354 3.2 4325

**Lot 17**  
 3rd Dam: *Marvale Gibson Dini*  
 3E-94 CAN  
 6-06 365 34828 4.2 1459 3.0 1056  
 4-02 365 30412 4.1 1239 3.1 932  
 2-10 361 26427 4.5 1188 3.3 880  
 1-11 333 23104 4.2 979 3.0 695  
 Life 1938 151292 4.2 6393 3.1 4677  
 • Nom All-Ontario 2007

4th Dam: *Marvale Leader Donna GP-82-CAN*  
 2-02 328 20221 4.0 818 3.2 655

5th Dam: *Marvale Raider Dixie VG-85-CAN*  
 5-07 365 26837 3.8 1014 3.3 873  
 Life 5 Lact 103320 4.1 3953 3.2 3366

6th Dam: *Marvale Astro Diane VG-85-CAN*  
 4-02 308 20472 4.0 827 3.4 694  
 Life 6 Lact 115546 4.0 4631 3.5 4035

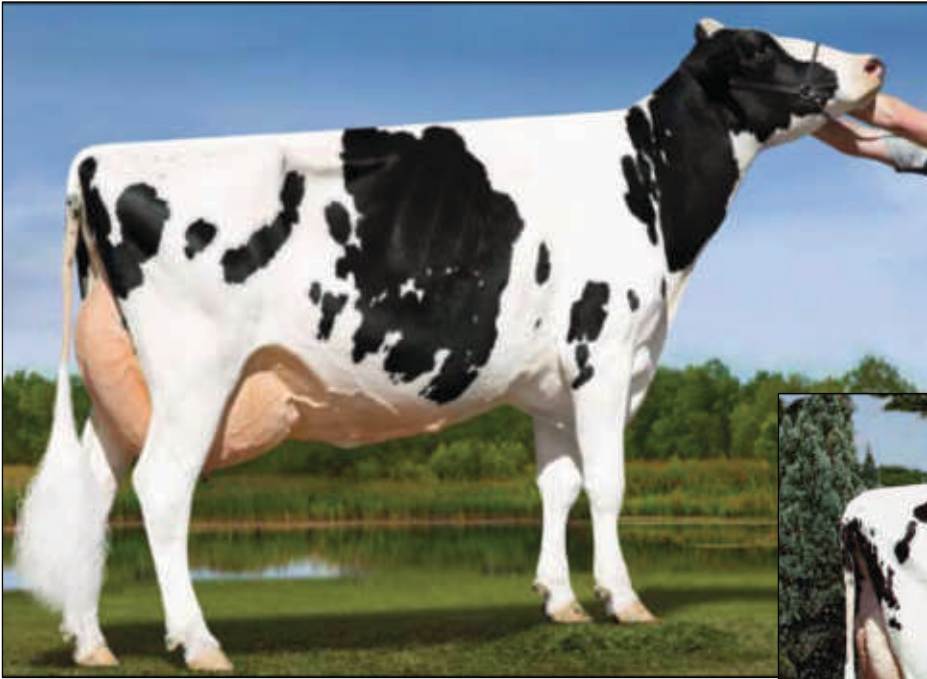

**2nd Dam Lot 18**  
**LIDDLEHOLME MOLLY-ET**  
 2E-94 EEEEE  
 4th Gen EX-94, EX-95



**3rd Dam Lot 18**  
**HOLLIDAYS LINJET MOLLY-ET**  
 4E-94 EEEEE  
 1st 5Y Southern Parade of Stars 2006  
 1st 125,000 lb Cow NY Spr Jr Show 2011



**4th Dam Lot 18**  
**DANDYLAND STARBUCK MAGGY**  
 4E-95 EEEEE  
 Supreme Champion All-Amer 1998

**Lot 18 LIDDLEHOLME MOLLY GC 99% #635 840003206945225**

**BORN 06/05/2020**  
 From 4 Gens EX-94, EX-95

**SELLS FRESH**  
 PTP1 +1788  
 Potential 9th Gen EX, VG

*Liddleholme*

**MR CHASSITY GOLD CHIP-ET**  
 GTPI +1751G EX-95 EEVE 140145553  
 PTA -590M -22F -38P 99%R 8/2022  
 PTA -263NM +.00%F -.07%P 39%US  
 PTA +.0PL 2.78SCS -1.6DPR 1.5%DCE  
 PTA +1.51T +1.09UDC +1.05FLC 99%R 8/2022

**LIDDLEHOLME CAPTURE ME 99%**  
 VG-88 VVVVE 3Y 840003144854448  
 2-05 300 15640 4.2 650 3.3 516  
 3-05 238 14850 3.8 561 3.1 466  
 8th Gen EX, VG

BRAEDALE GOLDWYN 10705608CAN  
 GTPI +1859G GP-84 8Y GM  
 PTA -707M -7F -12P 99%R 4/2022

REGANCREST S CHASSITY-ET  
 EX-92 EEEVE GMD DOM 62496899  
 3-10 365 42280 4.3 1798 2.5 1070

BLONDIN ZIMMER CAPTURE-ET 99% 109506266  
 GTPI +1873G  
 PTA +2.07T +1.94UDC +.56FLC 91%R 4/2022

**LIDDLEHOLME MOLLY-ET**  
 2E-94 EEEEE 7Y 69575560

2-07	365	21810	3.6	779	3.2	691
3-10	342	24500	3.5	863	3.1	752
5-02	365	30410	3.1	943	3.1	942
6-07	358	35898	3.3	1198	2.8	1018
7-09	360	31959	3.2	1038	2.8	906
LIFE	2029	165280	3.4	5541	2.9	4743

4th Gen EX 94, 95  
 [2E-90 Maternal Sister] SUNNY-HILLVUE ED MONICA-ET  
 6-10 365 28610 3.9 1119 3.5 995  
 LIFE 6 lact 2037 136530 4.1 5635 3.4 4610

3rd Dam: HOLLIDAYS LINJET MOLLY-ET 4E-94  
 10-04 365 32320 3.8 1237 3.0 979  
 Life 210900 4.0 8360 3.4 7270  
 4th N/E Fall Nat'l Aged Cow 2008  
 1st 125,000 lb Cow NY Spr Jr Show 2011

5th Dam: Dandyland Eclipse Misty (VG-85 VVVV-CAN)  
 4-09 305 21413 3.1 672 2.9 622

6th Dam: Cartwright Jet Topsy-ET  
 CAN VG-85 VG-MS  
 5-10 318 20514 2.6 534 3.0 617  
 Life 112838 2.9 3316 3.0 3349

4th Dam: Dandyland Starbuck Maggy (4E-95 EEEEE)  
 5-04 365 39980 3.8 1531 3.0 1205  
 Life 135500 3.5 4744 3.1 4141  
 Grand Champ E. Fall Nat'l 1998  
 Supreme Champion All-Amer 1998

7th Dam: Clemdale Bertrand Anne (VG-CAN)



2nd Dam Lot 19  
COWTOWN DURHAM GRASSHOPPER  
EX-92 EEVVE  
2ND DAM LOTS 52, 53

Lot 19 LIDDLEHOLME GALLUP 99%

#666

840003232394878

**BORN 07/02/2021**  
From 6 Gen EX Grasshopper

**OPEN HEIFER**  
PTPI +1840  
Potential 8th Gen EX

*Liddleholme*

**MR D APPLE DIAMONDBACK RC 99%**  
GTPI +1861G EX-93 EEEE 840003013721049  
PTA -449M -25F -2P 99%R 4/2022  
PTA -300NM -.03%F +.04%P 64%US  
PTA -.2PL 3.14SCS -2.8DPR 2.8%DCE  
PTA +2.43T +1.96UDC +1.44FLC 99%R 4/2022

**MS OPPORTUNITY GW GABBY-ET**  
EX-90 VEVVE 3Y 840003136680442  
1-11 365 19427 3.2 616 3.3 644  
3-01 303 21626 3.1 661 3.2 687  
7th Gen Excellent

VAL-BISSON DOORMAN-ET 99% 107281711C  
GTPI +2146G CAN EX-90  
PTA +2.47T +1.61UDC +.69FLC 99%R 4/2022  
MS DELICIOUS APPLE-RED-ET  
2E-94 EEEEE 139236776  
7-02 365 46510 4.0 1844 3.1 1424  
LIFE 1732 177970 3.9 6948 3.2 5632

BRAEDALE GOLDWYN 10705608CAN  
GTPI +1859G GP-84 8Y GM  
PTA -707M -7F -12P 99%R 4/2022

**COWTOWN DURHAM GRASSHOPPER**  
EX-92 EEVVE 4Y 68971957  
1-11 365 28630 3.5 1007 3.2 919  
3-08 364 37840 3.6 1367 3.2 1216  
6th Gen Excellent  
Nom All-American [Sr 3Y 2013] / 5th WDE Sr 3Y  
All-NY Sr 3Y  
Res Grand Champion [Sr 3Y] East Fall National

3rd Dam: COWTOWN GRACIOUS-ET EX-90 CAN  
1-11 365 31480 3.5 1108 3.4 1060  
5-07 365 47648 3.7 1748 3.1 1488  
Nom. All-Am Milking Yearling 2009  
HM All-NY Fall Yearling 2009 / 7th WDE  
Int Champ [Sr 2Y] 2010 Central NY Holstein Show

4th Dam: Alliance Lee Grenadine 2E-92 EEVVE  
4-04 326 27590 3.7 1016 3.2 889

5th Dam: LOCH-AN BRAE ASTRE GREEDY  
EX-CAN 2\*  
5-07 365 30274 3.6 1085 3.3 1001  
8-08 365 35763 3.6 1279 3.2 1140  
Life 195206 3.5 6918 3.3 6378

6th Dam: C LOCH-AN BRAE A J GRACE 3E-94 3\*  
3x Nom. All-Canadian 4Y, 5Y, 3Y  
3rd 4Y WDE 2000  
All-QC 4Y 2001

7th Dam: Loch-An Brae AJ Grace EX-94  
10-10 365 33080 3.6 1177 3.0 990  
Life 259131 3.7 9575 3.2 8331

8th Dam: VG-86-CAN 4\*  
Life 189435 3.5 6676 3.2 3380

9th Dam: VG-85-CAN  
Life 143420 4.3 6182 3.3 1430



**3rd Dam Lot 20**  
**PYRAMID-BL BLACK BEAUTY-ET**  
**EX-90 5Y EEEVE**  
 7th Gen EX, VG



**Lot 20**  
 3rd Dam: PYRAMID-BL BLACK BEAUTY-ET  
 EX-90 5Y EEEVE  
 5-05 365 4035 4.3 1724 2.9 1167

4th Dam: STANHOPE BREA STARBUCK-ET  
 2E-94 9Y EEEEE  
 9-00 305 29430 5.3 1563 3.0 880  
 •6th Gen EX, VG  
 [Maternal Sister]  
 Rayverley Prelude Evelyn-ET (EX 3E 7\*)  
 8-08 2 365 25046 3.9 968 3.5 873

5th Dam: Rainyridge Tony Beauty (CAN EX 5E 9\*)  
 10-05 365 29081 3.5 1005 3.1 913  
 LIFE 8 Lact 199869 3.3 6592 3.2 6455  
 All-Canadian Mature Cow '92, '93, '95 & '99  
 Grand Champion International Show 1999  
 Res. Grand Champ Royal Winter Fair 1999  
 All-American Aged Cow 1992, 1995 + 1999

6th Dam: Despicks Temp Diane CAN VG-85  
 8-01 2 313 17524 3.5 619 3.2 562  
 LIFE 7 Lact. 109278 3.7 4032 3.3 1578

7th Dam: D-R-A Princess Lad Leader 3E-90  
 9-05 305 19160 4.2 809

**4th Dam Lot 20**  
**STANHOPE BREA STARBUCK-ET**  
**2E-94 9Y EEEEE**

**Lot 20 LIDDLEHOLME MIRAND BEAULAH 99% PO**

**#703** 840003232394915

**BORN 03/23/2022**  
 From 5E Tony Beauty Family

**SPRING CALF**  
**POLLED**  
 PTPI +2143  
 Potential 6th Gen EX

*Liddleholme*

**COOMBOONA ZIPIT MIRAND-IMP-ET PP**  
 GTPI +2355G 1993596AUS  
 PTA +782M +29F +14P 92%R 8/2022  
 PTA +201NM +.00%F -.04%P 0%US  
 PTA -.1PL 3.02SCS -.9DPR 2.4%DCE  
 PTA +2.78T +2.38UDC +.50FLC 86%R 8/2022

**LIDDLEHOLME W-BROOK BEAUTY**  
 EX-92 EEEEE 4Y 840003144854436  
 2-00 276 14377 5.1 730 3.4 496  
 2-10 362 20972 5.0 1056 3.7 778  
 4-06 109 9883 3.4 339 2.9 285 Inc  
 Milking 84 lbs  
 5th Gen Excellent

OCD ERASER ZIPIT-P-ET 840003125170883  
 GTPI +2450G  
 PTA +1129M +25F +35P 98%R 4/2022  
 CALBRETT KINGBOY MIRANDA P-ET 99% RC PO 11715031

GILLETTE WINDBROOK-ETS 7816429C  
 GTPI +1983G CAN EX 97  
 PTA +1.59T +.75UDC +1.57FLC 99%R 4/2022

**PURPLE-FEVER GCHIP BELLE-ET**  
 2E-93 EEEVE 6Y 71077642  
 1-11 319 16400 3.9 644 3.0 499  
 3-00 289 21120 3.6 760 3.0 638  
 3-11 305 27260 4.0 1081 3.0 821  
 4-11 305 28330 3.4 963 2.8 799  
 6-05 305 29950 3.7 1Life 2.8 851  
 LIFE 1889 146980 3.8 5635 3.0 4382  
 8th Gen EX, VG



**Maternal Sister to Dam Lot 21**  
**LIDDLEHOLME TAKE-TWO EX-94 EEEEE**  
 Res Int Champion [Sr 3Y] NY Central Show 2019

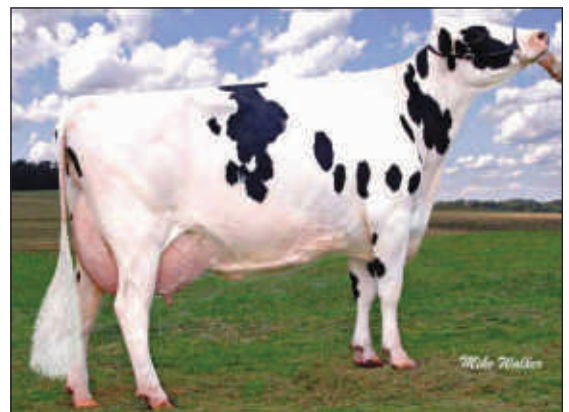

**4th Dam Lot 21**  
**SAXTON-HILL TATTOO-ET (3E-94 EEEEE GMD)**  
 4-11 365 44950 5.0 2269 3.0 1345  
 Century Cow Nomination NYHA 2020

**Lot 21 LIDDLEHOLME CHIEF TRUVIA 99%**

**#705**

840003232394917

**BORN 04/08/2022**  
 From 3E-94 Tattoo Family

**SPRING CALF**  
 PTPI +1994  
 Potential 7th Gen EX

*Liddleholme*

**STANTONS CHIEF-ET 99%**  
 GTPI +2281G 840003129015989  
 PTA +630M +8F +16P 97%R 4/2022  
 PTA +15NM -.06%F -.01%P 2%US  
 PTA +.7PL 2.73SCS -.1DPR 3.1%DCE  
 PTA +2.07T +2.29UDC +.44FLC 95%R 4/2022

**STANTONS HIGH OCTANE-ET 99%**  
 GTPI +2132G EX-93 EEVE GM 11696704C  
 PTA +2.43T +2.18UDC +.57FLC 98%R 4/2022

**ROCKYMOUNTAIN UNO CHEYANNE-ET** 11445880C  
 CAN VG-85 2Y VG-MS  
 3-09 365 33918 4.0 1371 3.4 1155

**LIDDLEHOLME TAYLOR**  
 EX-90 VVVVE 4Y 840003138274622  
 1-10 161 5250 5.2 273 3.2 168  
 2-10 316 14700 4.5 663 2.7 393  
 3-11 313 20490 3.9 790 2.6 525  
 6th Gen Excellent

**GS ALLIANCE O KALIBER**  
 GTPI +2183G 120100409489CHE  
 PTA +2.23T +1.79UDC +.32FLC 97%R 4/2022

**BRIGEEN MAESTRO TARA**  
 3E-94 EEEEE 9Y 63955295  
 2-05 317 15470 3.9 603 2.8 436  
 3-04 335 24310 3.6 864 2.8 680  
 4-06 361 22970 3.0 699 2.8 645  
 5-09 337 23770 3.1 727 2.7 649  
 6-10 305 24660 3.1 760 2.8 682  
 8-00 365 27330 3.1 857 2.9 780  
 LIFE 2161 147650 3.3 4863 2.8 4125

3rd Dam: SAXTON-HILL TALENT TARA-ET EX-90  
 4th Gen EX  
 4th Dam: Saxton-Hill Tattoo-ET (3E-94 EEEEE GMD)  
 4-11 365 44950 5.0 2269 3.0 1345  
 Century Cow Nomination NYHA 2020  
 NY Futurity winner - 3Y  
 Full Brother EX-95  
 Full Sister Saxton-Hill Target-ET (EX-91 EEVEE)  
 3-01 3 365 33430 3.8 1275 3.1 1046

5th Dam: Saxton-Hill Taylor 2E-92 EEEVE  
 9-03 365 34340 4.8 1640 2.9 996  
 Life 191340 4.7 9076 3.4 6496  
 6th Dam: Saxton-Hill Starbuck Dayne EX-90 EEEVE  
 9-01 365 30630 4.3 1312 3.1 940  
 Life 186870 4.5 8356 3.2 5926  
 7th Dam: Win-Pin Apache Dawn VG-87 VVEV  
 7-05 305 20520 3.8 787



**2nd Dam Lot 22**  
**WILSTAR ALCHEMY DIAMOND**  
 EX-91 EEVVE

5th Dam: Farmdale Integrity Dixie RC 3E-94 EEEVE  
 5-00 365 38220 4.1 1564 3.0 1158  
 7-05 365 28520 4.0 1142 3.1 881  
 Life 2479 179670 4.2 7489 3.3 5912  
 Nom. Jr. All-American 5Y 2002  
 2nd 5Y Mideast National Fall Show 2002  
 Junior All-Wisconsin [Aged] 2003  
 3rd Aged Cow WI Championship Show 2003  
 Embryos exported worldwide  
 7 Excellent Daus - 6 different sires

6th Dam: Farmdale South Dimple VG-86  
 7-02 343 35350 3.9 1378 3.5 1238

7th Dam: Farmdale Dakota Drew N/C  
 7-02 305 27070 4.2 1131 3.1 831  
 Life 2104 144040 4.2 6035 3.1 4517

**Lot 22 LIDDLEHOLME DELAY 99% RC**

**#639**

840003206945229

**BORN 04/05/2020**  
 From 3E-Dazzle Family

**FRESH 8/12/22**  
 PTPI +2042  
 Potential 7th Gen EX, VG

*Liddleholme*

**RIVERDOWN UNSTOPABULL-RED 99%**  
 GTPI +1994G 11801450C  
 PTA -379M -24F -25P 98%R 8/2022  
 PTA -220NM -.03%F -.05%P 49%US  
 PTA +1.3PL 2.94SCS +.9DPR 2.7%DCE  
 PTA +2.30T +2.37UDC +1.65FLC 98%R 8/2022

**DYMETHOLM MR APP AVALANCHE-TW RC 99%**  
 GTPI +1981G 11957107C  
 PTA +3.75T +2.79UDC +2.13FLC 99%R 8/2022

**CHERRY CREST THATS NEAT RC** 11432171C  
 CAN 3E-91  
 6-02 3 365 37621 3.9 1481 3.2 1190

**WILSTAR ARMANI DELUXE**  
 2E-94 EEEEE 6Y 840003127659278  
 2-03 365 27610 3.6 981 3.5 977  
 4-07 302 21210 3.9 817 3.3 692  
 5-06 356 27110 3.9 1055 3.3 907  
 6th Gen EX, VG

**MR APPLES ARMANI-ET RC** 68571374  
 GTPI +2057G EX-90 EEVE  
 PTA +.98T +1.52UDC +1.47FLC 99%R 4/2022

**WILSTAR ALCHEMY DIAMOND**  
 EX-91 EEVVE 4Y 69882970  
 2-00 365 24470 3.5 860 3.4 832  
 3-02 324 27190 3.3 902 3.2 877  
 4-03 308 27070 4.0 1082 3.3 906

3rd Dam: WILSTAR PLANET DOMINO-ET VG-85  
 4th Dam: Farmdale Canyon Dazzle \*RC 3E-94 GMD DOM  
 6-00 365 42720 4.8 2037 3.5 1478  
 [EX-90 Mat Sister] Wilstar Shottle Dreamy-ET \*RC EX-90 GMD  
 3-05 365 47860 6.0 2860 3.0 1433



**3rd Dam Lot 23  
JACOBS SID BEAUTY-ET  
EX-95 EEEEE**

All-American Jr 3Y 2015  
Int. Champion WDE 2015  
Sold for \$170,000  
Res Grand Champion Northeast Fall Nat'l 2015



**Maternal Sister to 2nd Dam Lot 23  
EATONHOLME ATWOOD BRIE-ET  
EX-90 VVVVE 4Y**

**Lot 23 LIDDLEHOLME CHIEF BABE 99%**

**#665**

840003232394877

**BORN 06/04/2021**  
From EX-95 Beauty Family

**OPEN HEIFER**  
PTPI +2117

*Liddleholme*

**STANTONS CHIEF-ET 99%**

GTPI +2281G 840003129015989  
PTA +630M +8F +16P 97%R 4/2022  
PTA +15NM -.06%F -.01%P 2%US  
PTA +.7PL 2.73SCS -.1DPR 3.1%DCE  
PTA +2.07T +2.29UDC +.44FLC 95%R 4/2022

**LIDDLEHOLME DORMAN BRISA-ET 99%**

GP-82 ++G++ 2Y 840003203988127  
2-03 289 14750 4.2 613 3.3 494

**STANTONS HIGH OCTANE-ET 99%**

GTPI +2132G EX-93 EEVE GM 11696704C  
PTA +2.43T +2.18UDC +.57FLC 98%R 4/2022  
ROCKYMOUNTAIN UNO CHEYANNE-ET 11445880C  
CAN VG-85 2Y VG-MS  
3-09 365 33918 4.0 1371 3.4 1155

**VAL-BISSON DOORMAN-ET 99%**

107281711C  
GTPI +2146G CAN EX-90  
PTA +2.47T +1.61UDC +.69FLC 99%R 4/2022

**SIDBEAUTY DEMPSEY BAYLEY-ET**

VG-88 VVVVV 3Y 840003142292484  
2-05 317 15470 3.9 603 2.8 436  
3-04 335 24310 3.6 864 2.8 680  
4-06 361 22970 3.0 699 2.8 645  
5-09 337 23770 3.1 727 2.7 649  
6-10 305 24660 3.1 760 2.8 682  
8-00 365 27330 3.1 857 2.9 780  
LIFE 2161 147650 3.3 4863 2.8 4125

3rd Dam: Jacobs Sid Beauty-ET EX-95 EEEEE  
1-11 299 23740 3.1 746 3.0 708  
4-07 305 32250 3.6 1169 3.1 988  
All-American Jr 3Y 2015  
Int. Champion WDE 2015 / Sold for \$170,000

6th Dam: Jacobs Storm Bette-ET 2E-91 CAN  
5-10 365 36409 4.2 1517 3.3 1213

7th Dam: Cotopierre Lindy Bertha 2E Can  
9-05 337 36832 4.4 1607 3.5 1290

4th Dam: Jacobs Goldwyn Britany Can 2E-96 96-MS  
6-01 352 41446 4.0 1675 3.1 1298  
5th Aged Cow WDE 2013

8th Dam: Cotopierre Starbuck Bine EX-CAN  
Life 192406 4.2 7994 3.3 6400

Res. All-Canadian 4Y 2011 / 1st 4Y Royal Wtr Fair

9th Dam: Cotopierre Tempo Binette EX-CAN  
Life 123054 3.8 4652 3.4 4138

5th Dam: Jacobs Jasper Best-ET VG-88-CAN  
4-07 336 41089 4.0 1633 3.3 1358

10th Dam: Cotopierre Tino Bisquette VG-86 CAN





**Dam Lot 24**  
**CRACKHOLM GOLDWYN CHARY-ET**  
 3E-94 EEEEE 9Y  
 5-06 3 365 33780 4.0 1344 3.3 1126



**2nd Dam Lot 24**  
**CRACKHOLM FORTUNE CHARISMA-ET**  
 EX-92 EEEEE  
 4-00 365 31570 4.2 1327 3.7 1173

**Lot 24 RANSOM-RAIL UNSTPABUL CHILL 99% RC**

**#652**

840003232394864

**BORN 01/06/2021**  
*From 3E-94 Chary*

**BRED HEIFER**  
 PTP1 +1861  
*Potential 7th Gen EX, VG*

EXPOSED TO  
 COOKIECUTTER HIGHJ 90192-ET 99%  
 840 3212874362  
 [AOT HIGHJUMP X COOKIECUTTER HIUEY]  
 [VG-85 LOCATOR LIST COW]

*Liddleholme*

**RIVERDOWN UNSTOPABULL-RED 99%**  
 GTPI +1994G 11801450C  
 PTA -379M -24F -25P 98%R 8/2022  
 PTA -220NM -.03%F -.05%P 49%US  
 PTA +1.3PL 2.94SCS +.9DPR 2.7%DCE  
 PTA +2.30T +2.37UDC +1.65FLC 98%R 8/2022

**CRACKHOLM GOLDWYN CHARY-ET**  
 3E-94 EEEEE 9Y 106535686C  
 2-01 3 274 17760 4.0 719 3.3 586  
 3-01 3 281 21290 3.6 776 3.2 675  
 4-01 3 365 27550 3.9 1061 3.3 921  
 5-06 3 365 33780 4.0 1344 3.3 1126  
 7-01 3 305 26760 4.0 1069 3.1 819  
 8-07 2 354 22940 3.9 886 3.4 783  
 LIFE 2150 158960 3.9 6228 3.3 5239  
 6th Gen EX, VG

DYMENTHOLM MR APP AVALANCHE-TW RC 99%  
 GTPI +1981G 11957107C  
 PTA +3.75T +2.79UDC +2.13FLC 99%R 8/2022  
 CHERRY CREST THATS NEAT RC  
 CAN 3E-91 11432171C  
 6-02 3 365 37621 3.9 1481 3.2 1190

BRAEDALE GOLDWYN 10705608CAN  
 GTPI +1859G GP-84 8Y GM  
 PTA -707M -7F -12P 99%R 4/2022

**CRACKHOLM FORTUNE CHARISMA-ET**  
 EX-92 EEEEE 5Y 104505259C  
 2-02 365 24127 4.0 974 3.7 884  
 4-00 365 31570 4.2 1327 3.7 1173  
 5-04 353 30680 4.2 1297 3.2 974

3rd Dam: Lylehaven-I Crackholm Chene VG-86-CAN  
 2-04 365 23952 4.5 1071 3.4 804  
 4-05 365 29956 4.7 1395 3.3 996

4th Dam: Belroux Storm Cristal 2E-96 CAN  
 3-00 365 25130 4.0 1012 3.5 871  
 6-09 365 33334 3.9 1303 3.3 1096  
 9-02 365 30555 4.0 1234 3.1 934  
 Life 137201 4.2 5725 3.5 4762

All-Canadian [Aged] 2006  
 Res Grand Champion Royal Wtr Fair [Aged + BU]  
 2x Res All-Canadian 2004 + 2007  
 HM All-Canadian 2000

5th Dam: Belroux Lindy Irene  
 VG-86 CAN 86-MS  
 7-07 365 25174 4.1 1034 3.5 873  
 Life 108178 4.1 4453 3.6 3856

6th Dam: Belroux Star Irene  
 VG-86 CAN 86-MS  
 Life 115713 3.8 4389 3.3 3832



3rd Dam Lot 25  
4th Dam Lot 26

HILL-OVER TICKET BETTLEJUICE 5E-94 EEEEE DOM  
6 Excellent Daus LIFE 300,000 lbs



2nd Dam Lot 25 / 3rd Dam Lot 26

HILL-OVER DUPLEX BLITZ  
3E-94 EEEEE

LIFE 2900 199730 3.8 7638 3.2 6478

Lot 25 LIDDLEHOLME GCHP BLISTEX-ET #9255

840003147117482

**BORN 03/10/2018**  
From 5E-94 Beetlejuice Life 300,000 lbs  
Dau Sells as Lot 26

**DRY** Due 9/24/22  
EX-90 VE+VE 3Y  
4th Gen EX

2-03	245	10880	3.8	412	3.2	352
3-03	345	20504	4.1	841	3.4	691

BRED 12/16/22 TO  
CROTEAU LESPERRON UNIX-ET 107567492C

*Liddleholme*

**MR CHASSITY GOLD CHIP-ET**  
GTPI +1751G EX-95 EEVE 140145553  
PTA -590M -22F -38P 99%R 8/2022  
PTA -263NM +.00%F -.07%P 39%US  
PTA +.0PL 2.78SCS -1.6DPR 1.5%DCE  
PTA +1.51T +1.09UDC +1.05FLC 99%R 8/2022

**HILL-OVER DUPLEX BLITZ**  
3E-94 EEEEE 9Y 137724374

2-08	296	16190	4.1	662	3.2	519
3-08	357	25440	4.0	1027	3.4	864
4-10	365	28570	3.4	975	3.2	905
5-11	312	22350	4.0	897	3.3	730
6-11	365	25390	3.9	988	3.3	840
8-08	365	26690	3.7	988	3.3	871

LIFE 2900 199730 3.8 7638 3.2 6478  
3rd Gen Excellent

BRAEDALE GOLDWYN 10705608CAN  
GTPI +1859G GP-84 8Y GM  
PTA -707M -7F -12P 99%R 4/2022

REGANCREST S CHASSITY-ET  
EX-92 EEEVE GMD DOM 62496899  
3-10 365 42280 4.3 1798 2.5 1070

MESLAND DUPLEX-ET 9201683779ESP  
GTPI +1408G  
PTA +1.05T -.17UDC +.72FLC 98%R 4/2022

**HILL-OVER HORTON BONITA**  
3E-92 EEVEE 9Y 131117686

2-03	345	15360	3.8	590	3.2	498
3-05	303	16560	3.7	608	3.2	530
4-05	282	17900	2.9	525	3.1	552
5-05	258	15070	3.7	555	3.1	469
6-05	333	20860	3.4	713	3.2	659
7-07	297	21240	4.0	856	3.1	659
8-08	287	20690	3.6	753	3.0	623
9-08	365	25790	3.7	954	2.9	749
11-05	237	16440	3.8	627	3.1	503

LIFE 2739 170990 3.6 6228 3.1 5280  
[2E-92 Maternal Sister] HILL-OVER HORTON BEA  
6-02 364 36530 3.6 1324 3.1 1116  
Life 133620 3.5 4646 4.3 4251

3rd Dam: HILL-OVER TICKET BETTLEJUICE  
(5E-94 EEEEE DOM) 6 EX Daus  
Life 300,000 lbs

4th Dam: HILL-OVER FROSTY BOOTS (GP-84 DOM)

5th Dam: HILL-OVER BOOT-NICK BRENDA (EX-91 DOM)

Lot 26 LIDDLEHOLME ARMY BONITA 99% #668

840003232394880

**BORN 07/11/2021**  
From 5E-94 Beetlejuice Life 300,000 lbs  
Dam Sells as Lot 25

**OPEN HEIFER**  
PTPI +1765  
Potential 5th Gen EX

*Liddleholme*

**SIEMERS APPLES ARMY-ET 99% RC**  
GTPI +1961G 840003134506807  
PTA -164M -11F -11P 94%R 4/2022  
PTA -209NM -.02%F -.02%P 5%US  
PTA -.1PL 3.06SCS -.9DPR 3.0%DCE  
PTA +1.76T +1.93UDC +1.25FLC 92%R 4/2022

**LOT 25 #9255**  
**LIDDLEHOLME GCHP BLISTEX-ET**  
EX-90 VE+VE 3Y 840003147117482

2-03	245	10880	3.8	412	3.2	352
3-03	345	20504	4.1	841	3.4	691

STANTONS HIGH OCTANE-ET 99%  
GTPI +2132G EX-93 EEVE GM 11696704C  
PTA +2.43T +2.18UDC +.57FLC 98%R 4/2022

SIEMERS MOGUL APPLE-STAR-ET RC  
2E-92 EEEEE 8403011130010  
3-03 316 39040 4.7 1825 3.2 1235  
National Elite Performer

MR CHASSITY GOLD CHIP-ET 140145553  
GTPI +1751G EX-95 EEVE  
PTA +1.51T +1.09UDC +1.05FLC 99%R 8/2022

**HILL-OVER DUPLEX BLITZ**  
3E-94 EEEEE 9Y 137724374

2-08	296	16190	4.1	662	3.2	519
3-08	357	25440	4.0	1027	3.4	864
8-08	365	26690	3.7	988	3.3	871

LIFE 2900 199730 3.8 7638 3.2 6478



2nd Dam Lot 27  
 3rd Dam Lot 28  
 MAPLE-NOOK AVT REATH-RED-ET  
 2E-93 EEVEE

**Lots 13, 14**

3rd Dam: RIDGEDALE-T RADIANCE-ET RC EX-90 EVEVE  
 3-10 2 305 25670 4.5 1158 2.9 751  
 4th Dam: Ridgedale-T Rehema-Red-ET (2E-93 EEVEE)  
 6-02 3 365 26Life 4.1 1065 2.9 750  
 5th Dam: Hanover-Hill-R Mi Rochelle EX-93  
 5-10 3 365 24980 4.6 1154 3.6 887  
 6th Dam: Hanover-Hill-R Rhonda-TW 4E-94 GMD DOM  
 6-02 3 365 38820 4.0 1562 3.1 1215  
 Life 2823 196650 4.3 8448 3.4 6589  
 7th Dam: C Hanoverhill Star Roxy-ET 2E-92 GMD DOM  
 4-05 3 365 31780 4.4 1394 3.3 1054  
 8th Dam: Mil-R-Mor Roxette  
 EX-90 GMD DOM  
 7-01 365 24530 4.7 1153 Life 2150 121417 4.7 5725  
 21 EX Progeny  
 9th Dam: C Glenridge Citation Roxy (4E-97 GMD)  
 Life 3620 209784 4.5 9471  
 Queen of the Breed I + II  
 Over 300 EX descendants  
 10th Dam: C NORTON COURT MODEL EX-90 GMD  
 Life 218636 3.9 8581  
 11th Dam: C NORTON COURT REFLECTION VALE  
 VG 85 w/ 249500 LT

**Lot 27 LIDDLEHOLME RETREAT 99% #520**

840003144854449

**BORN 01/16/2018**  
 From 4E-97 Roxy Family - 4E-94 Rhonda  
 Dau Sells as Lot L28

**MILKING Fresh 7/21/22**  
 VG-87 +VV+E 3Y  
 Potential 11th Gen EX

2-03 316 15540 4.5 702 3.4 523  
 3-05 350 24940 4.2 1058 3.3 823

*Liddleholme*

**MR D APPLE DIAMONDBACK RC 99%**  
 GTPI +1861G EX-93 EEEE 840003013721049  
 PTA -449M -25F -2P 99%R 4/2022  
 PTA -300NM -.03%F +.04%P 64%US  
 PTA -.2PL 3.14SCS -2.8DPR 2.8%DCE  
 PTA +2.43T +1.96UDC +1.44FLC 99%R 4/2022

**CRITER-RIDGE ROSSEY-ET RC**  
 2E-93 EEEEE 6Y 65658031

2-00	314	14560	4.1	599	3.4	493
3-00	365	17760	3.6	645	3.4	602
4-03	296	18720	3.4	637	3.3	616
5-03	305	27820	4.9	1372	3.3	905
6-04	305	26390	3.7	969	2.9	772
LIFE	1868	117380	4.0	4740	3.3	3871

10th Gen Excellent  
 [2E-90 Maternal Sister] Criter-Redge Reese-Red-ET  
 5-06 305 25810 4.1 1046 3.1 812

VAL-BISSON DOORMAN-ET 99% 107281711C  
 GTPI +2146G CAN EX-90  
 PTA +2.47T +1.61UDC +.69FLC 99%R 4/2022

MS DELICIOUS APPLE-RED-ET  
 2E-94 EEEEE 139236776  
 7-02 365 46510 4.0 1844 3.1 1424  
 LIFE 1732 177970 3.9 6948 3.2 5632

ERBACRES DAMION 130263722  
 GTPI +1365G EX-96 EEEE  
 PTA +1.44T +.42UDC +1.74FLC 99%R 4/2022

**MAPLE-NOOK AVT REATH-RED-ET**  
 2E-93 EEVEE 6Y 62660276

2-07	305	17820	4.1	726	3.2	568
4-00	305	26530	3.7	991	3.2	853
5-10	305	26050	4.2	1097	3.1	809

**Lot 28 LIDDLEHOLME PENDING**

PENDING

**BORN 07/21/2022**  
 From 4E-97 Roxy Family  
 Dam Sells as Lot 27

**SUMMER YEARLING 2023**  
 Potential 13th Gen EX, VG

*Liddleholme*

**FARNEAR ALTITUDE-RED-ET**  
 GTPI +2257G 840003128013348  
 PTA +244M +16F +20P 96%R 4/2022  
 PTA -81NM +.02%F +.04%P 82%US  
 PTA -2.0PL 2.96SCS -2.1DPR 3.2%DCE  
 PTA +3.07T +2.66UDC +1.76FLC 95%R 4/2022

**LOT 27 #520**  
**LIDDLEHOLME RETREAT 99%**  
 VG-87 +VV+E 3Y 840003144854449

2-03	316	15540	4.5	702	3.4	523
3-05	350	24940	4.2	1058	3.3	823

Potential 11th Gen Excellent

MR LR EDG ARVIS 18196-ET 840003125201960  
 GTPI +2177G  
 PTA +1.97T +2.19UDC +1.40FLC 96%R 4/2022

FARNEAR TBR ARIA ADLER-ET 72437575  
 2E-96 EEEEE  
 5-11 2 365 38770 4.1 1608 3.3 1262  
 LIFE 2044 212520 4.6 9713 3.3 6993  
 National Elite Performer  
 All-American 150,000 Pound Cow 2021

MR D APPLE DIAMONDBACK RC 99%  
 GTPI +1863G EX-93 EEEE 840003013721049  
 PTA +2.47T +1.94UDC +1.39FLC 99%R 8/2022

**CRITER-RIDGE ROSSEY-ET RC**  
 2E-93 EEEEE 6Y 65658031

2-00	314	14560	4.1	599	3.4	493
5-03	305	27820	4.9	1372	3.3	905
LIFE	1868	117380	4.0	4740	3.3	3871

10th Gen Excellent

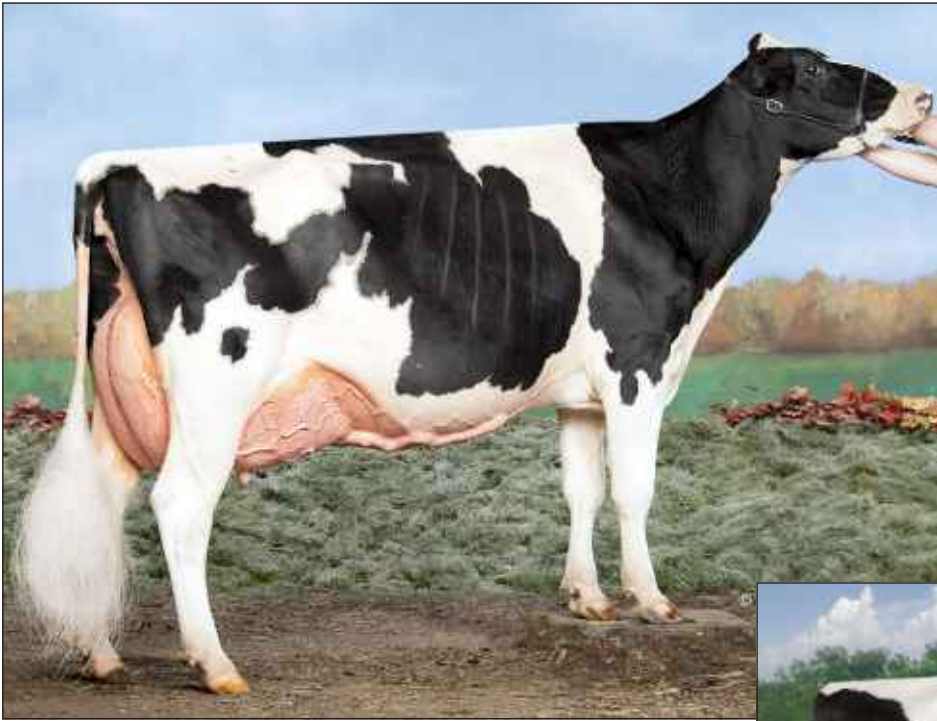

**Dam Lot 29**  
**PLEASANT NOOK DM MADISON-ET 99%**  
**2E-94 EEEEE**  
*All-American 4Y 2020*



**3rd Dam Lot 30**  
**4th Dam Lot 29**  
**HILLCROFT LEADER MELANIE**  
**3E-96 EEEEE**

- 8-04 365 46890 4.7 2192 3.1 1471
- Supreme Champion World Dairy Expo 2004
- 2x Unanimous All-American [4Y, Aged Cow 2004]
- Unanimous All-Canadian 4Y 2002
- 3x 1st 4Y WDE, Royal + Eastern Fall Nat'l 2002
- Res All-Canadian Jr 3Y 2001

**Lot 29 MS MADISON 99%**

**#541**

840003144854470

**BORN 07/28/2018**  
*From 2020 All-American 4Y*  
*Family Members Sell as Lots 30, 70-72*

**MILKING 57 LBS Fresh 12/23/21**  
**VG-87 VVVVV 4Y**  
*8th Gen EX, VG*

2-05 305 17280 4.4 766 3.1 535  
 3-04 199 12097 4.9 597 3.3 397 Inc

**BRED 5/14/22 TO**  
 DUCKETT CRUSH TATOO-ET 3137052923

*Liddleholme*

**MS-AOL DBACK RALPH-ET 99% RC**  
 PTPI +1657 840003140616896  
 PTA -898M -24F -23P 48%R 4/2022  
 PTA -1.6PL 3.21SCS -1.9DPR 3.2%DCE  
 PTA +1.30T +.95UDC +.79FLC 48%R 4/2022

**PLEASANT NOOK DM MADISON-ET 99%**  
**2E-94 EEEEE 6Y** 12324334C  
 4-01 218 26960 5.9 1581 3.1 825  
 5-05 338 38490 4.6 1752 3.3 1275  
 Life to date 1056 Life890 4.6 4643 3.3 3300  
*7th Gen EX, VG*  
*All-American 4Y 2020*

MR D APPLE DIAMONDBACK RC 99%  
 GTPI +1863G EX-93 EEEE 840003013721049  
 PTA +2.47T +1.94UDC +1.39FLC 99%R 8/2022

MISS ROXYS RECOVERY-RED 141367082  
**2E-92 EEEEE**  
 7-08 291 24680 4.3 1072 2.9 709

VAL-BISSON DOORMAN-ET 99% 107281711C  
 GTPI +2146G CAN EX-90  
 PTA +2.47T +1.61UDC +.69FLC 99%R 4/2022

**MS ATWOOD MADISON-ET**  
**CAN EX-93 EX-95 MS 5Y** 69575568  
 2-04 284 21640 4.6 993 3.5 752  
 3-08 365 35450 4.4 1565 3.3 1160  
 5-07 365 38148 4.9 1881 3.3 1274  
*Res All-Canadian 4Y 2014*  
*HM All-American 4Y 2014*  
*3rd WDE 4Y 2014 / 4th Royal Wtr Fair*

**Lots 29,30**

3rd Dam: ARETHUSA ASPEN MARILYN-ET EX-90

4th Dam: Hillcroft Leader Melanie (3E-96 EEEEE)  
 8-04 365 46890 4.7 2192 3.1 1471  
 • Supreme Champion World Dairy Expo 2004  
 • 2x Unanimous All-American [4Y, Aged Cow 2004]

5th Dam: Hillcroft Skychief Michelle (VG-89 \*1)  
 7-07 360 29434 3.8 1111 3.3 974  
 6th Dam: Hillcroft Cascade Minie (VG-88-CAN \*2)  
 10-0 365 32458 3.2 1052 2.9 955  
 Life 3392 236707 3.3 7765 3.2 7558  
 7th Dam: Hillcroft Comm Maria (VG-85 CAN)  
 Life 8 Lact 135387 3.8 5104 3.4 4632

# Lot 30 LIDDLEHOLME MELANIE

# #368

840003129745774

**BORN 12/21/2014**

*From 3E-96 Melanie*

**FRESH 8/12/22**

2E-94 EEEEE 7Y

4th Gen EX

2-04	299	14740	3.9	574	3.3	485
3-06	310	16785	3.8	631	3.3	547
4-06	345	18339	3.7	673	3.5	641
5-08	298	18700	3.8	713	3.4	632
6-08	283	19329	3.6	696	3.2	619

*Liddleholme*

## MR CHASSITYS CAMELOT

GTPI +1718G 142160978  
 PTA -419M -22F -19P 97%R 4/2022  
 PTA -387NM -.02%F -.02%P 74%US  
 PTA -1.8PL 2.88SCS -4.6DPR 2.8%DCE  
 PTA +2.44T +1.29UDC +1.88FLC 95%R 4/2022

## OAKFIELD GOLDWYN MADEIRA-ET

EX-90 EEE+V 6Y 840003004202000  
 2-05 365 23090 3.6 841 3.0 700  
 3-09 365 21320 3.8 817 3.2 675  
 4-11 294 14150 4.1 578 3.3 461  
 6-02 224 16310 3.5 566 2.8 452  
 6th Gen EX, VG  
 [EX-93 Can Maternal Sister] 2nd Dam of Lot 29

MAPLE-DOWNS-I G W ATWOOD-ET 8956379C  
 GTPI +1905G EX-90 EE+V  
 PTA +2.91T +1.92UDC +2.08FLC 99%R 4/2022

MS CHASSITY SANCHZ CAROL-ET 140538591  
 2E-92 EEEEE  
 3-07 305 26900 3.8 1011 2.9 783

BRAEDALE GOLDWYN 10705608C  
 GTPI +1859G GP-84 GM  
 PTA -707M -7F -12P 99%R 4/2022

## ARETHUSA ASPEN MARILYN-ET

EX-90 EEEVE 5Y 138012085  
 3-09 319 19870 4.0 797 3.2 631  
 5-02 247 15170 3.7 562 2.8 431  
 EX-93 Maternal Sister is Dam of Lots 70-72  
 Arethusa Dundee Melissa-ET [Lots 71  
 [2E-94 Mat Sis] Arethusa Dundee Mallory  
 4-10 302 30459 4.4 1341 3.1 935



## 2nd Dam Lot 31

LIDDLE-ACRES CAN DO RC

4E-94 EEEEE

6-09 2 365 29310 3.7 1098 3.1 912

LIFE 2674 180910 3.7 6653 3.1 5665

# Lot 31 GAHJ JORDY COMBACK-ET

840 3214805689 PENDING

**BORN 10/06/2020**

*From 4E-94 Can Do*

**BRED HEIFER**

Potential 5th Gen EX, VG

EXPOSED TO 840 3212874362

COOKIECUTTER HIGHJ 90192-ET 99%

[AOT HIGHJUMP X COOKIECUTTER HUIEY]

[VG-85 LOCATOR LIST COW]

*Liddleholme*

## CYCLE MCGUCCI JORDY-RED 99%

GTPI +1698G VG-87 +VVVV 6Y 840003131666411  
 PTA -1152M -26F -44P 99%R 4/2022  
 PTA -552NM +.07%F -.03%P 52%US  
 PTA -2.3PL 2.97SCS -2.8DPR 3.1%DCE  
 PTA +3.05T +2.27UDC +3.26FLC 98%R 4/2022

## LIDDLEHOLME CHERYL-ET

EX-91 EEEVE 6Y 65662960  
 2-03 326 15440 3.8 580 3.1 482  
 3-04 271 15590 3.5 546 3.0 464  
 4-03 332 19540 3.6 712 3.1 602  
 5-04 305 25080 3.6 903 3.1 770  
 6-08 305 20940 3.4 715 3.1 639  
 8-05 305 27130 3.9 1066 3.0 821  
 Life 149550 3.7 5503 3.1 4621  
 4th Gen EX, VG  
 3 EX, 12 VG Maternal Sisters

MR APPLES MCGUCCI-ET • RC 99% 72353438

GTPI +2061G

PTA -1703M +10F -12P 96%R 4/2022

BRYERSQUART GCHIP JAIL-P-ET

EX-90 EVVVE 3Y 71402418

1-11 3 341 31580 3.9 1233 2.9 925

PENN-GATE FINEST-ET 60540336

GTPI +1494G

VG-88 VVEV

PTA -0.01T +0.17UDC +1.05FLC 99%R 8/2022

## LIDDLE-ACRES CAN DO RC

4E-94 EEEEE 12Y 17342583

6-09 365 29310 3.7 1098 3.1 912

Life 2674 180910 3.7 6653 3.1 5665

3rd Dam: LIDDLE-ACRES COUNS CHARMER

VG-87 7Y VVE+V

Life 1808 106900 4.5 4793 3.3 3579

4th Dam: LIDDLE-ACRES SEXATION CARRIE EX-90

7-06 2 316 25960 4.3 1125 3.5 900

Life 146810 4.0 5881 3.3 4900



**Dam Lot 32**  
**2nd Dam Lot 32-A**  
 ST-JACOB GOLDWYN HAZIE-ET  
 EX-94 EEEEE

**Lots 32, 32-A**

3rd Dam: Dubeau Lyne La Trent Huit B (Can EX-90 6\*)  
 Life 5 lact 145113 4.4 6404 3.6 5185

4th Dam: DUBEAU JY ANTOINETTE Can VG-87  
 Life 233712 4.1 9579 3.5 8157



**HEZBOLLAH**

Reserve All-American 4Y 2011  
 HM Senior Champion [2nd 4Y] WDE Holstein Show 2011  
 Grand Champion [4Y] Midwest Spring Ntl 2011  
 All-American Sr 2Y 2009  
 All-Canadian Sr 2Y 2009  
 Intermediate Champion [Sr 2Y] WDE Holstein Show 2009  
 Her Two Gr'daus in Top 5 at WDE  
 Has 107 scored offspring scored [US +Canada]  
 88% [94 daus] EX or VG  
 Her 12 Goldwyn Daus > 2 EX-94 | 1 EX-92 | 4 other EX  
 Her Atwood Daus > EX-94 | EX-93 | 5 EX-92 | 4 other EX

**2nd Dam Lot 32**

**3rd Dam 32-A**

**DUBEAU DUNDEE HEZBOLLAH EX-92 4Y EEEEE**  
 Dam of St-Jacobs Destry Heztry RC

**Lot 32 WOODLAWN SID HATTIE-ET**

**#3493**

840003137911058

**BORN 06/13/2016**

From EX-92 Hezbollah  
 Dau Sells as Lot 32-A

**MILKING 68 LBS Fresh 1/14/22**

2E-90 EEVVE 6Y  
 4th Gen EX

2-05 305 19330 3.7 723 3.4 657  
 3-06 304 20840 3.9 823 3.1 650  
 4-07 269 21460 3.9 835 3.2 692  
 5-07 177 15898 3.8 601 2.9 468 Inc

BRED 5/28/22 TO  
 CROTEAU LESPERRON UNIX-ET 107567492C

*Liddleholme*

**PINE-TREE SID-ET**

GTPI +1526G GP-84 GM 62175895  
 PTA -862M -19F -23P 99%R 4/2022  
 PTA -545NM +.05%F +.01%P 18%US  
 PTA -4.0PL 3.02SCS -5.0DPR 2.6%DCE  
 PTA -862M -19F -23P 99%R 4/2022

**ST-JACOB GOLDWYN HAZIE-ET**

EX-94 EEEEE 5Y 70074466  
 2-00 305 20340 4.2 862 3.4 696  
 2-11 305 26500 3.9 1039 3.6 949  
 4-09 305 35920 4.1 1472 3.1 1097  
 LIFE 1481 135480 4.2 5697 3.5 4763  
 4th Eastern Fall Nat'l Jr 3Y 2014  
 Grand Champion VT State Show 2014  
 [VG-88 Maternal Sister]  
 ST-JACOB DURCHAN HAWAII-ET  
 2-04 2 365 21200 4.5 956 3.3 706  
 6-01 3 305 27830 3.8 1050 3.1 873

REGANCREST-MR DRHAM SAM-ET 207184639  
 GTPI +1554G GM  
 PTA -.30T -.38UDC +.68FLC 99%R 4/2022  
 PINE-TREE FINLEY MINNIE-ET  
 EX-90 DOM 61733050  
 4-09 305 26120 3.5 911 3.0 786

BRAEDALE GOLDWYN 10705608C  
 GTPI +1859G GP-84 GM  
 PTA -707M -7F -12P 99%R 4/2022

**DUBEAU DUNDEE HEZBOLLAH**

EX-92 4Y EEEEE 104117050C  
 2-03 2 365 27190 3.4 933 3.2 878  
 4-03 2 365 42050 4.4 1859 3.1 1299  
 3rd Gen EX, VG  
 Reserve All-American 4Y 2011  
 Int Sr Champion [Sr 2Y] WDE 2009

**Lot 32-A LIDDLEHOLME DL HAT TRICK**

**#695**

840003232394907

**BORN 01/14/2022**

From EX-92 Hezbollah  
 Dam Sells as Lot 32

**WINTER CALF**

PTPI +2248

Potential 5th Gen EX

*Liddleholme*

**FARNEAR DELTA-LAMBDA-ET**

GTPI +2793G GM 840003125993715  
 PTA +1211M +48F +45P 99%R 4/2022  
 PTA +691NM +.01%F +.03%P 23%US  
 PTA +4.5PL 2.75SCS -.6DPR 2.3%DCE  
 PTA +2.86T +2.91UDC +.81FLC 99%R 4/2022

**LOT 32 #3493**

**WOODLAWN SID HATTIE-ET**

2E-90 EEVVE 6Y 840003137911058  
 2-05 305 19330 3.7 723 3.4 657  
 5-07 177 15898 3.8 601 2.9 468 Inc  
 4th Gen Excellent

MR MOGUL DELTA 1427-ET 72128216  
 GTPI +2648G GM  
 PTA +904M +58F +32P 99%R 4/2022  
 EDG LORETTE UNO 2198-ET 72437745  
 2E-91 EE+EE 4-02 2 330 31660 4.1 1289 3.4 1068

PINE-TREE SID-ET GP-84 GM 62175895  
 GTPI +1526G PTA -862M -19F -23P 99%R 4/2022  
 ST-JACOB GOLDWYN HAZIE-ET  
 EX-94 EEEEE 5Y 70074466  
 4-09 305 35920 4.1 1472 3.1 1097  
 LIFE 1481 135480 4.2 5697 3.5 4763  
 4th E'trn Fall Nat'l Jr 3Y 2014  
 Gr Champion [Jr 3Y] VT State Show 2014



4th Dam Lot 33  
 5th Dam Lot 34  
 GRASSYCREST DUR CANDY  
 EX-91 EEEVE  
 10th Gen EX

**Lots 33,34 cont'd**  
 10th Dam: Pickland Telstar Cristy-OC (CAN EX 1\*)  
 LIFE 2496 141896 4.3 6073  
 11th Dam: Romandale Reflection Cristy (EX-91 EEEV 4\*)  
 LIFE 2610 131590 3.9 5163  
 12th Dam: Gray View Crisco X (EX-91 VEEV GMD 6\*)  
 LIFE 2673 126675 4.4 5525  
 13th Dam: Gray View Pidon Crisco (EX-92 EEEE GMD)  
 LIFE 3794 167965 3.9 6558  
 All-American Produce of Dam '65, '67 & '68  
 14th Dam: Gray View B D Crissy (EX-93 EEEE GMD)  
 LIFE 3608 172134 4.3 7461  
 Res All-American 2Y 1952  
 All-American Produce of Dam '60, '62 & '63  
 15th Dam: Hill-Man Bess Creator b. 1943 GP-82  
 3-11 305 15075 4.2 639 • Nom All-American 2Y 1946

**Lot 33 PLAINFIELD DOORMAN CHEETAH 99% #900 840003146126254**

**BORN 03/29/2018**  
 From 10 Gens EX  
 Dau Sells as Lot 34

**MILKING 59 Lbs Fresh 1/30/22**  
 VG-88 EEEVV 4Y  
 14th Gen EX, VG

1-11 365 17870 4.0 723 3.2 567  
 3-10 161 12188 3.7 449 3.1 378 Inc

BRED 4/24/22 TO  
 SIEMERS EXC HANANS 31753-ET 99%  
 3143986722

*Liddleholme*

**VAL-BISSON DOORMAN-ET 99%**  
 GTPI +2146G CAN EX-90 107281711C  
 PTA -495M +12F +9P 99%R 4/2022  
 PTA -62NM +.11%F +.09%P 17%US  
 PTA +.5PL 2.66SCS -2.4DPR 2.7%DCE  
 PTA +2.47T +1.61UDC +.69FLC 99%R 4/2022

**PLAINFIELD DBA BRKW CHRISSEY**  
 VG-86 VVV+V 3Y 142932252  
 2-00 338 18400 4.8 878 3.4 632  
 3-00 300 15640 4.4 692 3.3 515  
 13th Gen EX, VG

DE-SU 521 BOOKEM-ET 66636657  
 GTPI +2252G EX-90 EEVV 8Y GM  
 PTA +831M +2F +31P 99%R 4/2022  
 VAL-BISSON SHOTTLE IMELDA-ET  
 EX-94 EEEEE 7Y 106173432CAN  
 4-03 365 40505 3.8 1550 3.4 1378

MR ATWOOD BROKAW-ET 140602463  
 GTPI +1843G VG-86 VVV+  
 PTA +2.61T +1.70UDC +.53FLC 99%R 4/2022

**MISS HIGHLIGHT WINDEMERE**  
 3E-91 EEEV 9Y 141917335  
 1-11 316 21210 4.2 886 3.4 711  
 2-10 305 23170 3.9 896 3.3 757  
 4-01 298 19980 4.2 843 3.1 615  
 5-02 305 29530 4.1 1201 3.1 901  
 6-04 364 29170 3.9 1129 3.1 890  
 7-06 305 27260 4.0 1087 2.8 754  
 LIFE 2398 175190 4.0 6993 3.1 5409

**Lot 34 MS HONOUR COCKROACH 99% #699 840003232394911**

**BORN 01/30/2022**  
 From 10 Gens EX  
 Dam Sells as Lot 33

**WINTER CALF**  
 PTPI +2218  
 Potential 15th Gen EX, VG

*Liddleholme*

**AOT HONOUR-ET 99%**  
 GTPI +2549G 840003210341507  
 PTA +265M +45F +8P 83%R 4/2022  
 PTA +245NM +.12%F +.00%PLife%US  
 PTA +1.5PL 2.77SCS -.8DPR 2.8%DCE  
 PTA +4.02T +3.33UDC +1.79FLC 82%R 4/2022

**LOT 33 #900**  
**PLAINFIELD DOORMAN CHEETAH 99%**  
 VG-88 EEEVV 4Y 840003146126254  
 1-11 365 17870 4.0 723 3.2 567  
 3-10 161 12188 3.7 449 3.1 378 Inc  
 14th Gen EX, VG

DYMENTHOLM MR APP AVALANCHE-TW RC 99%  
 GTPI +1981G 11957107C  
 PTA +3.75T +2.79UDC +2.13FLC 99%R 8/2022

COOKIECUTTER DTA HABITAN-ET  
 EX-90 EVVVE DOM 5Y 840003134739087  
 2-04 3 365 36280 4.7 1706 3.2 1146  
 Locator List Cow Top 10000 Cow

VAL-BISSON DOORMAN-ET 99% 107281711C  
 GTPI +2146G CAN EX-90  
 PTA +2.47T +1.61UDC +.69FLC 99%R 4/2022

**PLAINFIELD DBA BRKW CHRISSEY**  
 VG-86 VVV+V 3Y 142932252  
 2-00 338 18400 4.8 878 3.4 632  
 3-00 300 15640 4.4 692 3.3 515  
 13th Gen EX, VG

4th Dam: GRASSYCREST DUR CANDY EX-91 EEEVE  
 10th Gen EX  
 6-09 3 364 34830 3.8 1318 3.3 1149  
 2-02 330 25110 4.2 1049 3.4 859  
 3-02 305 24820 4.0 994 3.7 919  
 5th Dam: GRASSYCREST LEDUC CARMEL-ET EX-90  
 6th Dam: GRASSYCREST A CHLEA-TW EX-91  
 6-05 305 28200 4.7 1338 2.8 781  
 7th Dam: Lady Round-oak Mars T Chris 2E-90  
 Life 2421 153370 3.9 5911 3.0 4619  
 8th Dam: Lady Rowntree Christina (EX-90 VVEE DOM)  
 5-10 305 22550 4.4 983 3.1 699  
 6-11 305 22520 4.2 950 3.1 689  
 9th Dam: Fond Cristy (EX-91 EEEV)  
 2-00 365 17022 4.2 723

**Lots 33,34**  
 3rd Dam: MISS-HIGHLIGHT CADIE-ET VG-87  
 {EX-90 Mat Sis} Miss Del-hollow Cassidy  
 4-04 359 25468 3.9 991 3.4 864  
 {EX-90 Mat Sis} Grassycrest Forbidden Candy  
 2-03 365 29020 3.9 1142 3.2 948  
 Res Grand Champion NW 4-H District Show 2009  
 Res Grand Champion Lawrence Co Jr Show 2009

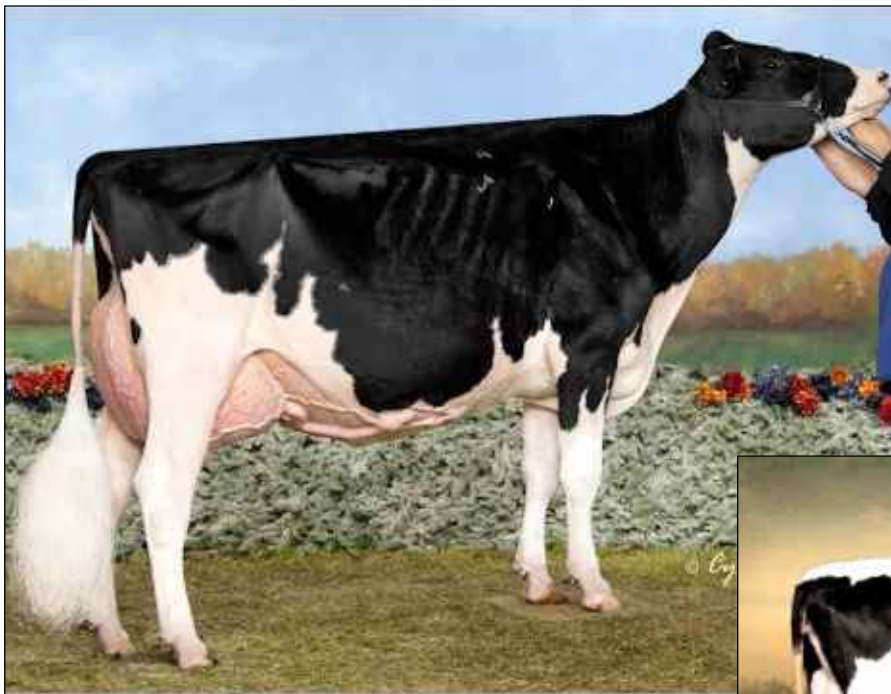

**Dam Lots 35 to 38**  
**BVK ATWOOD ABBIE-ET**  
**2E-95 6Y EEEEE**  
*National Elite Performer*

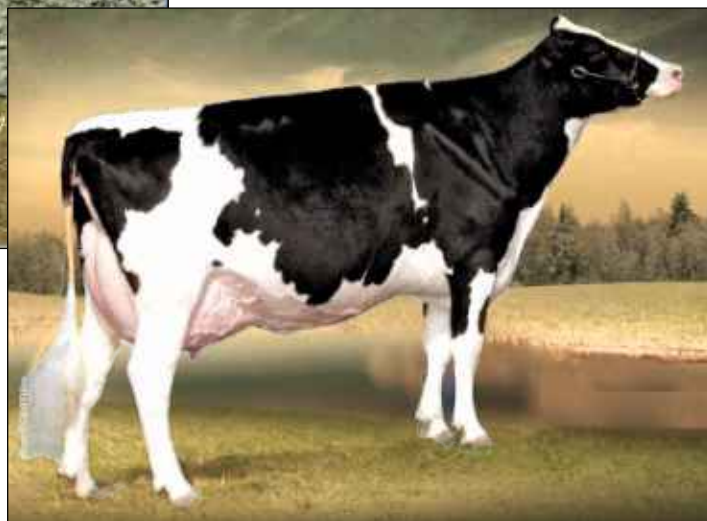

**2nd Dam Lots 35 to 38**  
**MS KINGSTEAD CHIEF ADEEN-ET**  
**2E-94 EEEEE DOM**  
*24 Excellent Offspring*  
*Dam to Atwood, Aftershock,*  
*Golden Dreams + more sires*

**Lot 35 SWEET-PEAS DOORMAN ASPEN-ET 99%**

**#235**

840003200009586

**BORN 10/01/2018**

*From 2E-95 Abbie*

*Full Sisters Sell as Lots 36, 37*

*Maternal Sister Sells as Lot 38*

**MILKING 81 LBS Fresh 1/19/22**

SCC 19,000

VG-86 VVG+V 3Y

*Potential 4th Gen EX*

2-02 207 13550 3.9 527 3.0 407

3-03 187 17659 4.0 707 3.0 525 Inc

PROJ 305 24620 4.0 983 3.0 747

BRED 4/25/22 TO

CROTEAU LESPERRON UNIX-ET 107567492C

**Sweet-Peas**

**VAL-BISSON DOORMAN-ET 99%**

GTPI +2146G CAN EX-90 107281711C

PTA -495M +12F +9P 99%R 4/2022

PTA -62NM +.11%F +.09%P 17%US

PTA +.5PL 2.66SCS -2.4DPR 2.7%DCE

PTA +2.47T +1.61UDC +.69FLC 99%R 4/2022

**BVK ATWOOD ABBIE-ET**

2E-95 6Y EEEEE 70476955

1-10 365 35180 3.6 1280 3.0 1058

3-02 346 42190 4.1 1726 3.0 1281

4-03 365 54790 3.9 2134 3.1 1696

5-08 365 36060 4.7 1710 3.4 1211

Life 1820 199370 4.1 8252 3.2 6374

*National Elite Performer*

*Dam of sire: SWEET-PEAS DEFIANT ALERT-ET*

*Reserve All-American Jr 3Y 2014*

*[Maternal Sisters] Arianna EX-94 / Abrianna EX-92 Andrea*

*EX-92 / Durham Adina EX-90*

**Lots 35-38**

*3rd Dam: C Aitkenbrae Starbuck Ada*

*(2E-94 EEEEE DOM)*

*Res. All-Time All-American 3Y 2003*

DE-SU 521 BOOKEM-ET

66636657

GTPI +2252G

EX-90 EEV 8Y GM

PTA +831M +2F +31P 99%R 4/2022

VAL-BISSON SHOTTLE IMELDA-ET

EX-94 EEEEE 7Y

106173432CAN

4-03 365 40505 3.8 1550 3.4 1378

MAPLE-DOWNS-I G W ATWOOD-ET

8956379C

GTPI +1905G

EX-90 EE+V

PTA +2.91T +1.92UDC +2.08FLC 99%R 4/2022

**MS KINGSTEAD CHIEF ADEEN-ET**

2E-94 6Y EEEEE DOM

17302711

2-02 305 14240 3.8 542 3.6 507

3-05 310 30180 4.0 1209 3.4 1020

4-05 324 24250 3.8 933 3.5 846

6-04 365 28820 4.1 1191 3.3 959

Life 1382 100760 4.0 4010 3.4 3458

*2x Member All-American Produce*

*2x All-American Nominee [Jr 3Y / 4Y]*

*Grand dam of Atlee*

*Dam to Atwood, Aftershock,*

*Golden Dreams, Delete +more*

*24 Excellent offspring*

*[Full Sister] Shoremar S Alicia-ET (3E-97)*



**Lot 36 SWEET-PEAS DOORMAN ATLAS-ET 99%**

**#303**

840003126286220

**BORN 04/01/2020**  
 From 2E-95 Abbie  
 Full Sisters Sell as Lots 35, 37  
 Maternal Sister Sells as Lot 38

**MILKING 60 LBS Fresh 5/29/22**  
 SCC 17,000  
 PTPI + 1921  
 Potential 4th Gen EX

**Sweet-Peas**

**Lots 35-38**

3rd Dam: C Aitkenbrae Starbuck Ada  
 (2E-94 EEEEE DOM)

**VAL-BISSON DOORMAN-ET 99%**  
 GTPI +2146G CAN EX-90 107281711C  
 PTA -495M +12F +9P 99%R 4/2022  
 PTA -62NM +.11%F +.09%P 17%US  
 PTA +.5PL 2.66SCS -2.4DPR 2.7%DCE  
 PTA +2.47T +1.61UDC +.69FLC 99%R 4/2022

**BVK ATWOOD ABBIE-ET**  
 2E-95 6Y EEEEE 70476955  
 1-10 365 35180 3.6 1280 3.0 1058  
 3-02 346 42190 4.1 1726 3.0 1281  
 4-03 365 54790 3.9 2134 3.1 1696  
 5-08 365 36060 4.7 1710 3.4 1211  
 Life 1820 199370 4.1 8252 3.2 6374  
 National Elite Performer  
 Dam of sire: SWEET-PEAS DEFIANT ALERT-ET  
 Reserve All-American Jr 3Y 2014  
 [EX Maternal Sisters] Arianna EX-94  
 Abrianna EX-92 / Andrea EX-92 / Durham Adina EX-90

DE-SU 521 BOOKEM-ET 66636657  
 GTPI +2252G EX-90 EEV 8Y GM  
 PTA +831M +2F +31P 99%R 4/2022

VAL-BISSON SHOTTLE IMELDA-ET  
 EX-94 EEEEE 7Y 106173432CAN  
 4-03 365 40505 3.8 1550 3.4 1378

MAPLE-DOWNS-I G W ATWOOD-ET 8956379C  
 GTPI +1905G EX-90 EE+V  
 PTA +2.91T +1.92UDC +2.08FLC 99%R 4/2022

**MS KINGSTEAD CHIEF ADEEN-ET**  
 2E-94 6Y EEEEE DOM 17302711  
 2-02 305 14240 3.8 542 3.6 507  
 3-05 310 30180 4.0 1209 3.4 1020  
 4-05 324 24250 3.8 933 3.5 846  
 6-04 365 28820 4.1 1191 3.3 959  
 Life 1382 100760 4.0 4010 3.4 3458  
 2x Member All-American Produce  
 2x All-American Nominee [Jr 3Y / 4Y]  
 24 Excellent offspring

**Lot 37 SWEET-PEAS DORMAN ABLOOM-ET 99%**

**#320**

840003126286237

**BORN 09/16/2020**  
 From 2E-95 Abbie  
 Full Sisters Sell as Lots 35, 36  
 Maternal Sister Sells as Lot 38  
 Family Member Sells as Lot 39

**BRED HEIFER DUE 9/18/22 TO**  
 ULTRASOUND HEIFER  
 FARNEAR DELTA-LAMBDA-ET 840003125993715  
 PTPI + 1921  
 Potential 4th Gen EX

**Sweet-Peas**

**VAL-BISSON DOORMAN-ET 99%**  
 GTPI +2146G CAN EX-90 107281711C  
 PTA -495M +12F +9P 99%R 4/2022  
 PTA -62NM +.11%F +.09%P 17%US  
 PTA +.5PL 2.66SCS -2.4DPR 2.7%DCE  
 PTA +2.47T +1.61UDC +.69FLC 99%R 4/2022

**BVK ATWOOD ABBIE-ET**  
 2E-95 6Y EEEEE 70476955  
 1-10 365 35180 3.6 1280 3.0 1058  
 3-02 346 42190 4.1 1726 3.0 1281  
 4-03 365 54790 3.9 2134 3.1 1696  
 5-08 365 36060 4.7 1710 3.4 1211  
 Life 1820 199370 4.1 8252 3.2 6374  
 National Elite Performer  
 Dam of sire: SWEET-PEAS DEFIANT ALERT-ET  
 Reserve All-American Jr 3Y 2014  
 [EX Maternal Sisters] Arianna EX-94  
 Abrianna EX-92 / Andrea EX-92 / Durham Adina EX-90

DE-SU 521 BOOKEM-ET 66636657  
 GTPI +2252G EX-90 EEV 8Y GM  
 PTA +831M +2F +31P 99%R 4/2022

VAL-BISSON SHOTTLE IMELDA-ET  
 EX-94 EEEEE 7Y 106173432CAN  
 4-03 365 40505 3.8 1550 3.4 1378

MAPLE-DOWNS-I G W ATWOOD-ET 8956379C  
 GTPI +1905G EX-90 EE+V  
 PTA +2.91T +1.92UDC +2.08FLC 99%R 4/2022

**MS KINGSTEAD CHIEF ADEEN-ET**  
 2E-94 6Y EEEEE DOM 17302711  
 2-02 305 14240 3.8 542 3.6 507  
 3-05 310 30180 4.0 1209 3.4 1020  
 4-05 324 24250 3.8 933 3.5 846  
 6-04 365 28820 4.1 1191 3.3 959  
 Life 1382 100760 4.0 4010 3.4 3458  
 2x All-American Nominee [Jr 3Y / 4Y]  
 Grand dam of Atlee

**Lot 38 SWEET-PEAS DEFIANT ASH-ET #304**

840003126286221

**BORN 04/04/2020**  
 From 2E-95 Abbie  
 Full Sisters Sell as Lots 35, 36  
 Maternal Sister Sells as Lot 38  
 Family Member Sells as Lot 39

**MILKING 92 LBS Fresh 6/6/22**  
 3.7/2.7 SCC 38,000  
 PTPI + 1678  
 Potential 4th Gen EX, VG

**Sweet-Peas**

**SCIENTIFIC B DEFIANT-ET RC**  
 GTPI +1654G VG-87 EVV+ 141123484  
 PTA +55M -52F -14P 99%R 4/2022  
 PTA -484NM -.19%F -.06%P 69%US  
 PTA -1.3PL 3.20SCS -2.8DPR 3.3%DCE  
 PTA +2.69T +1.76UDC +.95FLC 99%R 4/2022

**BVK ATWOOD ABBIE-ET**  
 2E-95 6Y EEEEE 70476955  
 1-10 365 35180 3.6 1280 3.0 1058  
 3-02 346 42190 4.1 1726 3.0 1281  
 4-03 365 54790 3.9 2134 3.1 1696  
 5-08 365 36060 4.7 1710 3.4 1211  
 Life 1820 199370 4.1 8252 3.2 6374  
 National Elite Performer  
 Dam of sire: SWEET-PEAS DEFIANT ALERT-ET  
 Reserve All-American Jr 3Y 2014  
 [EX Maternal Sisters] Arianna EX-94  
 Abrianna EX-92 / Andrea EX-92 / Durham Adina EX-90

REGANCREST S BRAXTON-ET 61898423  
 GTPI +1401G EX-95 EEV  
 PTA +1.76T +.17UDC +.22FLC 99%R 4/2022

SCIENTIFIC GOLD DIOR RAE-ET RC 138328405  
 EX-92 EEEEE DOM  
 4-02 365 31910 4.7 1495 3.3 1039

MAPLE-DOWNS-I G W ATWOOD-ET 8956379C  
 GTPI +1905G EX-90 EE+V  
 PTA +2.91T +1.92UDC +2.08FLC 99%R 4/2022

**MS KINGSTEAD CHIEF ADEEN-ET**  
 2E-94 6Y EEEEE DOM 17302711  
 2-02 305 14240 3.8 542 3.6 507  
 3-05 310 30180 4.0 1209 3.4 1020  
 4-05 324 24250 3.8 933 3.5 846  
 6-04 365 28820 4.1 1191 3.3 959  
 Life 1382 100760 4.0 4010 3.4 3458  
 2x All-American Nominee [Jr 3Y / 4Y]  
 Grand dam of Atlee



2nd Dam Lots 39, 41  
3rd Dam Lot 40  
BVK ATWOOD ABBIE-ET  
2E-95 6Y EEEEE



LEFT 4th Dam Lot 39  
AITKENBRAE STARBUCK ADA  
2E-94 EEEEE DOM

RIGHT 3rd Dam Lot 39  
MS KINGSTEAD CHIEF ADEEN-ET  
2E-94 EEEEE DOM  
24 Excellent Offspring  
Dam to Atwood, Aftershock,  
Golden Dreams + more sires

**Lot 39 SWEET-PEAS SOLOMON ABELLE 99% #211**

840003200009562

**BORN 01/29/2019**

From 2E-95 Abbie  
Dau Sells as Lot 40

**MILKING 96 LBS Fresh 4/7/22**

SCC 13,000

VG-85 ++++V 2Y

Potential 5th Gen Excellent

2-00 365 27402 3.8 1027 3.0 822

3-02 108 12351 3.4 425 2.6 319 Inc

PROJ 305 25970 3.6 942 2.7 702

BRED 8/17/22 TO SEXED

DUCKETT CRUSH TATOO-ET 3137052923

**Lot 39-1/2 #480**

840 3255802295 PENDING

**BORN 04/07/2022**

**SIRE DUCKETT CRUSH TATOO-ET**

8403137052923

Potential 6th Gen EX, VG

**Sweet-Peas**

**WALNUTLAWN SOLOMON-ET 99%**

GTPI +1920G 11775998C

PTA -595M -15F -12P 99%R 4/2022

PTA -319NM +.03%F +.02%P 22%US

PTA -1.8PL 2.90SCS +.0DPR 2.7%DCE

PTA +2.58T +1.62UDC +.31FLC 99%R 4/2022

**SWEET-PEAS GWY ARABELLA-ET**

EX-92 EE+VE 5Y 840003129013813

2-03 328 25390 3.4 873 3.0 763

3-04 365 34920 3.7 1298 2.9 1030

5-03 365 34840 3.8 1325 2.9 1018

LIFE 1365 112940 3.8 4296 3.1 3455

4th Gen Excellent

[Full Sisters Sell as Lots 36, 37]

[Maternal Sister Sells as Lot 38]

**Lots 39-40**

3rd Dam: Ms Kingstead Chief Adeen-ET 2E-94 DOM

3-05 310 30180 4.0 1209 3.6 1077

24 EX offspring • Nom. All-American Jr 3Y + 4Y

[Maternal Sister] Shoremar S Alicia (3E-97)

8-11 365 38250 4.3 1650 3.3 1270

4th Dam: C Aitkenbrae Starbuck Ada 2E-94 EEEEE DOM

3-05 365 34160 4.3 1474 3.4 1156

5-00 365 35130 3.6 1271 3.2 1115

Res. All-Time All-American 3Y 2003

VAL-BISSON DOORMAN-ET 99% 107281711C

GTPI +2146G CAN EX-90

PTA +2.47T +1.61UDC +.69FLC 99%R 4/2022

MISTY SPRINGS LAVANGUARD SUE

CAN VG 89 9979603

4-03 365 30124 4.6 1380 3.0 911

BRAEDALE GOLDWYN

10705608CAN

GTPI +1859G

GP-84 8Y GM

PTA -707M -7F -12P 99%R 4/2022

**BVK ATWOOD ABBIE-ET**

2E-95 6Y EEEEE 70476955

1-10 365 35180 3.6 1280 3.0 1058

3-02 346 42190 4.1 1726 3.0 1281

4-03 365 54790 3.9 2134 3.1 1696

5-08 365 36060 4.7 1710 3.4 1211

Life 1820 199370 4.1 8252 3.2 6374

National Elite Performer

Dam of sire: SWEET-PEAS DEFIANT ALERT-ET

Reserve All-American Jr 3Y 2014

[EX Maternal Sisters] Arianna EX-94

Abrianna EX-92 / Andrea EX-92 / Durham Adina EX-90



Full Sister to Dam Lots 35 to 38  
 Full Sister to 2nd Dam Lot 39  
 BVK ATWOOD ALEX-ET VG-89  
 National Elite Performer



Full Sister to Atwd Abbie [Dam Lots 35 to 38]  
 BVK ATWOOD ABRIANNA (EX-92)  
 Nom All American Jr 3Y 2013  
 Topped Impact of Ada Sale @ \$49,000

Lot 40 SWEET-PEAS MOOVIN ARUBA 99% #429

840003238444841

**BORN 02/16/2021**

From 2E-95 Abbie

Dam Sells as Lot 39

Maternal Sister Sells as Lot 39-1/2

**WINTER CALF**

PTPI +1974

Potential 6th Gen EX, VG

**Sweet-Peas**

**LINDENRIGHT MOOVIN-ET RC 99%**

GTPI +2077G 12873743

PTA -350M -7F -5P 83%R 4/2022

PTA -250NM +.02%F +.02%PLife%US

PTA -.6PL 3.00SCS -2.6DPR 3.1%DCE

PTA +3.65T +3.01UDC +2.28FLC 81%R 4/2022

**LOT 39 #211**

**SWEET-PEAS SOLOMON ABELLE 99%**

VG-85 ++++V 2Y 840003200009562

2-00 365 27402 3.8 1027 3.0 822

3-02 108 12351 3.4 425 2.6 319 Inc

Milking 96 lbs

Potential 5th Gen Excellent

DYMETHOLM MR APP AVALANCHE-TW RC 99%

GTPI +1981G 11957107C

PTA +3.75T +2.79UDC +2.13FLC 99%R 8/2022

LINDENRIGHT BRADNICK MOOVIN ON 11470454C

VG-87 CAN

4-06 305 43056 5.1 2207 3.2 1399

WALNUTLAWN SOLOMON-ET 99%

11775998C

GTPI +1920G

PTA +2.58T +1.62UDC +.31FLC 99%R 4/2022

**SWEET-PEAS GWY ARABELLA-ET**

EX-92 EE+VE 5Y 840003129013813

2-03 328 25390 3.4 873 3.0 763

3-04 365 34920 3.7 1298 2.9 1030

5-03 365 34840 3.8 1325 2.9 1018

LIFE 1365 112940 3.8 4296 3.1 3455

4th Gen Excellent

3rd Dam: BVK ATWOOD ABBIE-ET

2E-95 6Y EEEEE

4-03 365 54790 3.9 2134 3.1 1696

Life 1820 199370 4.1 8252 3.2 6374

National Elite Performer

Dam of Lots 35 to 39

4th Dam: Ms Kingstead Chief Adeen-ET

2E-94 DOM

5th - 6th Dams See left

**[More Adeen Daus]**

BVK Atwood Abrianna (EX-92)

Nom All American Jr 3Y 2013

Topped Impact of Ada Sale @ \$49,000

BVK Atwood Arianna VG-89@ 2Y

Unan. All-Amer + All-Canadian Jr 2Y 2012

BVK Atwood Andrea (EX-92)

3rd Jr 3YWDE 2013

BKB Atwood Abbie EX-92

Res. All-Am Jr 3Y 2014

Amlaird Lee Alice-ET (EX-94)

4-02 365 4.8 1500 3.4 1067

All-American Jr 2Y 2003

BVK ATWOOD ALEX-ET VG-89 3Y EE+VV

2-02 305 24830 5.1 1262 3.3 817



Full Sisters Nom All-American Produce of Dam 2019 [BVK Atwood Abbie 2E-95]

LEFT

SWEET-PEAS GC AFFECTION-ET  
EX-91 EEEEE

RIGHT

SWEET-PEAS GCHIP ALEX  
EX-92

**Lot 41 SWEET-PEAS BRADY ARLO**

**#283**

840003208476587

**BORN 09/02/2019**  
From 2E-95 Abbie  
Family Members Sell as Lots 35-39, 41

**MILKING 62 LBS** Fresh 12/1/21  
SCC 47,000  
VG-85 +VGVV 2Y  
Potential 5th Gen Excellent  
2-02 235 20435 3.6 742 2.8 Inc

BRED 6/2/22 TO  
OH-RIVER-SYC CRUSHABULL-ET 99%  
8403135145001

**Sweet-Peas**

**BUTZ-BUTLER ATWOOD BRADY-ET**  
GTPI +1465G EX-93 EEE+ 140610404  
PTA -645M -46F -45P 99%R 4/2022  
PTA -649NM -.08%F -.09%P 40%US  
PTA -2.1PL 2.83SCS -4.4DPR 3.5%DCE  
PTA +2.17T +1.81UDC +.47FLC 99%R 4/2022

**SWEET-PEAS GC AFFECTION-ET**  
EX-91 EEEEE 3Y 840003128019904  
2-02 365 37210 3.7 1363 3.0 1116  
3-03 330 23120 3.9 911 3.3 755  
Nom All-American Produce  
w/ Full Sister Sweet-Peas GChip Alex EX-92  
4th Gen Excellent

MAPLE-DOWNS-I G W ATWOOD-ET 8956379C  
GTPI +1905G EX-90 EE+V  
PTA +2.91T +1.92UDC +2.08FLC 99%R 4/2022  
REGANCREST BRASILIA-ET 62496866  
2E-92 EEEVE DOM  
2-03 3 365 33180 3.6 1186 2.8 926

MR CHASSITY GOLD CHIP-ET 140145553  
GTPI +1751G EX-95 EEVE  
PTA +1.51T +1.09UDC +1.05FLC 99%R 8/2022

**BVK ATWOOD ABBIE-ET**  
2E-95 6Y EEEEE 70476955  
1-10 365 35180 3.6 1280 3.0 1058  
3-02 346 42190 4.1 1726 3.0 1281  
4-03 365 54790 3.9 2134 3.1 1696  
5-08 365 36060 4.7 1710 3.4 1211  
Life 1820 199370 4.1 8252 3.2 6374  
National Elite Performer  
Dam of sire: SWEET-PEAS DEFIANT ALERT-ET  
Reserve All-American Jr 3Y 2014  
[Maternal Sisters] Arianna EX-94 / Abrianna EX-92 Andrea EX-92 / Durham Adina EX-90

**Lot 42 SWEET-PEAS ANALYST ANTIONET 99% RC #436**

840003238444848

**BORN 06/14/2021**  
From 2E-95 Abbie  
Family Members Sell as Lots 35-40

**OPEN HEIFER**  
PTPI +1787  
Potential 5th Gen EX, VG

**Sweet-Peas**

**MR AFFECTION ANALYST-RED-ET 99%**  
GTPI +1906G 840003136496608  
PTA -42M -27F -22P 81%R 4/2022  
PTA -396NM -.09%F -.07%PLife%US  
PTA -.6PL 2.88SCS -1.3DPR 2.5%DCE  
PTA +2.75T +2.49UDC +1.88FLC 81%R 4/2022

**SWEET-PEAS DEFIANT ANTIC-ET**  
VG-88 EVVGE 5Y 840003129013843  
2-03 365 22190 4.2 942 3.1 683  
3-06 324 27710 4.7 1303 3.1 859  
4-06 315 25620 5.0 1293 3.1 788  
Full Sister Sells as Lot 38

RIVERDOWN UNSTOPABULL-RED 99% 11801450C  
GTPI +1994G  
PTA +2.30T +2.37UDC +1.65FLC 98%R 8/2022  
MILKSOURCE BYWAY AFFECTION RC  
EX-94 EEEEE 840003138524450  
4-05 266 36050 4.5 1619 2.6 922

SCIENTIFIC B DEFIANT-ET RC 141123484  
GTPI +1654G VG-87 EVV+  
PTA +2.69T +1.76UDC +.95FLC 99%R 4/2022

**BVK ATWOOD ABBIE-ET**  
2E-95 6Y EEEEE 70476955  
1-10 365 35180 3.6 1280 3.0 1058  
3-02 346 42190 4.1 1726 3.0 1281  
4-03 365 54790 3.9 2134 3.1 1696  
5-08 365 36060 4.7 1710 3.4 1211  
Life 1820 199370 4.1 8252 3.2 6374  
National Elite Performer  
Reserve All-American Jr 3Y 2014

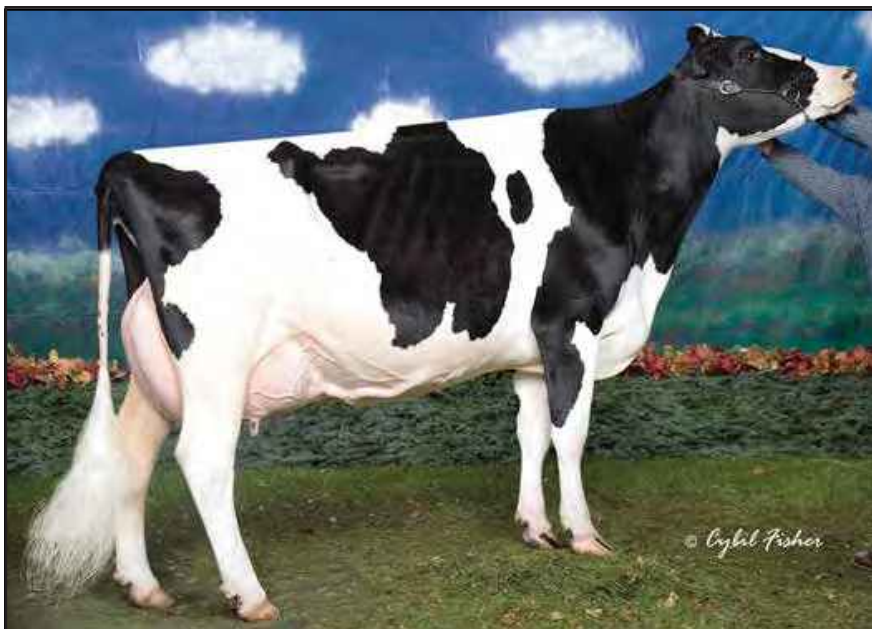

**4th Dam Lots 43, 44**  
**MISCHKE DURHAM KRYPSTAL**  
**2E-95 EEEEE**  
 Reserve All-American/CAN Aged

**Lots 43,44**

3rd Dam: ARETHUSA JASPER KLOVER-ET 2E-92 6Y EEEEE  
 3-04 365 37980 4.0 1533 3.1 1164  
 LIFE 1495 123870 4.0 4974 3.1 3818  
 [Mat Sister] Arethusa Gold Katalina-ET 2E-91 EVEVEE  
 5-04 305 29660 3.7 1108 3.0 883  
 Life 1704 131720 3.9 5084 3.1 4125  
 4th Dam: Mischke Durham Krystal (2E-95 EEEEE)  
 5-10 2 365 42520 3.8 1635 3.2 1361  
 4-01 3 365 35870 3.9 1399 3.0 1094  
 Life 1475 132500 3.7 4874 3.2 4188  
 Reserve All-American/CAN Aged 2008  
 2nd Aged Cow WDE 2008  
 Reserve All-American 4Y 2006  
 5th Dam: Mischke Chesapeake Kris-TW VG-88 EVEVV  
 4-08 365 26067 3.8 1000 3.1 802  
 Life 2739 171740 3.5 6084 3.0 5188

**Lot 43 SWEET-PEAS UNS KARDNIAL-RED 99%**

**#356**

840003229263816

**BORN 09/02/2020**  
 From All-Amer 2E-95 Krystal Family

**BRED HEIFER DUE 12/17/22 TO**  
 SEXED  
 CYCLE RON BURGUNDY-RED-ET 99%  
 840 3208383914

**PTPI +1798**  
 Potential 6th Gen EX, VG

**Sweet-Peas**

**RIVERDOWN UNSTOPABULL-RED 99%**  
 GTPI +1994G 11801450C  
 PTA -379M -24F -25P 98%R 8/2022  
 PTA -220NM -.03%F -.05%P 49%US  
 PTA +1.3PL 2.94SCS +.9DPR 2.7%DCE  
 PTA +2.30T +2.37UDC +1.65FLC 98%R 8/2022

**SWEET-PEAS DEF KRYPSTAL-ET**  
 VG-88 VVVVE 4Y 840003200009571  
 2-08 318 24110 4.4 1066 3.4 829  
 3-08 306 20680 4.2 875 3.5 715  
 5th Gen EX, VG  
 [Maternal Sister Sells as Lot 44]  
 [VG-87 Maternal Sister]  
 SWEET-PEAS SLOMON KRISSEY-ET 99%  
 2-05 305 22208 3.5 774 3.0 671

DYMENTHOLM MR APP AVALANCHE-TW RC 99%  
 GTPI +1981G 11957107C  
 PTA +3.75T +2.79UDC +2.13FLC 99%R 8/2022  
 CHERRY CREST THATS NEAT RC  
 CAN 3E-91 11432171C  
 6-02 3 365 37621 3.9 1481 3.2 1190

SCIENTIFIC B DEFIANT-ET RC 141123484  
 GTPI +1654G VG-87 EVV+  
 PTA +2.69T +1.76UDC +.95FLC 99%R 4/2022

**ARETHUSA ATWOOD KAYLOR**  
 2E-94 6Y EEEEE 71502624  
 2-04 365 32620 3.1 1015 3.0 976  
 3-07 365 47370 3.0 1415 3.0 1441  
 4-09 365 48890 3.4 1661 2.9 1434  
 LIFE 1316 145300 3.3 4835 3.1 4494  
 4th Gen Excellent

**Lot 44 SWEET-PEAS SOLOMAN KRAZY-ET 99%**

**#340**

840003126286257

**BORN 09/03/2020**  
 From All-Amer 2E-95 Krystal Family  
 VG-88 Maternal Sister [Dam of Lot 43]

**BRED HEIFER DUE 3/7/23 TO**  
 SEXED DUCKETT CRUSH TATOO-ET 3137052923  
 PTPI +1724  
 Potential 5th Gen EX

[VG-88 2Y Maternal Sister]  
 1-10 365 23335 3.1 732 3.0 695  
 [EX-90 3Y Maternal Sis by Defiant]  
 2-08 305 23146 4.3 997 3.4 788

**Sweet-Peas**

**WALNUTLAWN SOLOMON-ET 99%**  
 GTPI +1920G 11775998C  
 PTA -595M -15F -12P 99%R 4/2022  
 PTA -319NM +.03%F +.02%P 22%US  
 PTA -1.8PL 2.90SCS +.0DPR 2.7%DCE  
 PTA +2.58T +1.62UDC +.31FLC 99%R 4/2022

**ARETHUSA ATWOOD KAYLOR**  
 2E-94 6Y EEEEE 71502624  
 2-04 365 32620 3.1 1015 3.0 976  
 3-07 365 47370 3.0 1415 3.0 1441  
 4-09 365 48890 3.4 1661 2.9 1434  
 LIFE 1316 145300 3.3 4835 3.1 4494  
 4th Gen Excellent

VAL-BISSON DOORMAN-ET 99% 107281711C  
 GTPI +2146G CAN EX-90  
 PTA +2.47T +1.61UDC +.69FLC 99%R 4/2022  
 MISTY SPRINGS LAVANGUARD SUE  
 CAN VG 89 9979603  
 4-03 365 30124 4.6 1380 3.0 911

SCIENTIFIC B DEFIANT-ET RC 141123484  
 GTPI +1654G VG-87 EVV+  
 PTA +2.69T +1.76UDC +.95FLC 99%R 4/2022  
**ARETHUSA JASPER KLOVER-ET**  
 2E-92 6Y EEEEE 69369375  
 2-00 365 28130 3.5 993 3.0 834  
 3-04 365 37980 4.0 1533 3.1 1164  
 4-11 365 31630 4.1 1288 2.7 865  
 LIFE 1495 123870 4.0 4974 3.1 3818



**Maternal Sister to Dam Lot 45**  
 MISS APPLE SNAPPLE-RED-ET  
 2E-96 EEEEE

**3rd Dam Apple Winnings**  
 Unanimous All-Am / All-American R+W Jr 2Y 2006  
 Nom. All-American 5Y 2009 and Res. All-Canadian 5Y 2009  
 Reserve R+W Grand Champion @ 2009 Royal Wtr Fair  
 Holstein Int. World R+W Champion 2010  
 WDE Grand Champion Red+White 2011 / WDE Res Grand 2013  
 \$1 million Global Glamour Sale Topper



**2nd Dam Lot 45 / 3rd Dam Lots 46,47**  
 KHW REGIMENT APPLE-RED-ET 4E-96 37\* DOM  
 6th Gen Excellent

**Lot 45 SWEET-PEAS D ARRIVEDERCI-ET 99% RC**

**#266**

840003208476570

**BORN 09/01/2019**  
 From 4E-96 Apple Family  
 Dau Sells as Lot 46

**MILKING 92 LBS Fresh 6/8/22**  
 3.6/2.9

**VG-85 V+G+V 2Y**  
 7th Gen EX, VG

BRED 8/12/22 TO  
 CYCLE RON BURGUNDY-RED-ET 99%  
 840 3208383914

**Sweet-Peas**

**MR D APPLE DIAMONDBACK RC 99%**  
 GTPI +1861G EX-93 EEEE 840003013721049  
 PTA -449M -25F -2P 99%R 4/2022  
 PTA -300NM -.03%F +.04%P 64%US  
 PTA -.2PL 3.14SCS -2.8DPR 2.8%DCE  
 PTA +2.43T +1.96UDC +1.44FLC 99%R 4/2022

**APPLE-PTS RB ATEVA-RED-ET**  
 VG-88 VE++E 4Y 840003132921297  
 2-00 365 22040 4.5 995 3.4 742  
 3-05 365 27490 4.7 1301 3.5 949  
 7th Gen EX, VG

VAL-BISSON DOORMAN-ET 99% 107281711C  
 GTPI +2146G CAN EX-90  
 PTA +2.47T +1.61UDC +.69FLC 99%R 4/2022

MS DELICIOUS APPLE-RED-ET  
 2E-94 EEEEE 139236776  
 7-02 365 46510 4.0 1844 3.1 1424  
 LIFE 1732 177970 3.9 6948 3.2 5632

LOOKOUT P REDBURST-RED-ET 106030980CAN  
 GTPI +2158G PTA +1.36T +1.28UDC +.88FLC 99%R 4/22

**KHW REGIMENT APPLE-RED-ET**  
 4E-96 EEEEE 13Y 135511521  
 2-02 365 28930 4.5 1297 3.4 979  
 4-01 365 35750 4.7 1682 3.5 1247  
 5-03 365 30810 5.0 1527 3.7 1154  
 7-00 365 33280 5.0 1654 3.4 1128  
 9-01 365 36750 4.3 1582 3.3 1211  
 10-11 365 31780 4.5 1440 3.3 1062  
 LIFE 2898 240640 4.7 11394 3.6 8559

**Lot 46 SWEET-PEAS PENDING**

PENDING

**BORN 06/08/2022**  
 From 4E-96 Apple Family  
 Dam Sells as Lot 45

**SUMMER YEARLING 2023**

**Sweet-Peas**

**JACOBS SHOWTIME-ET 99%**  
 GTPI +2472G 111576086  
 PTA -14M +30F +30P 82%R 8/2022  
 PTA +291NM +.11%F +.24%P  
 PTA -1.5PL 3.20SCS -2.9DPR 2.9%DCE  
 PTA +2.75T +1.90UDC +1.71FLC 81%R 8/2022

**LOT 45 #266**  
**SWEET-PEAS D ARRIVEDERCI-ET 99% RC**  
 VG-85 V+G+V 2Y 840003208476570  
 2-00 365 22040 4.5 995 3.4 742  
 3-05 365 27490 4.7 1301 3.5 949  
 8th Gen EX, VG

SANDY-VALLEY KR EXCALIBUR 99% 840 3140616380  
 GTPI +2703G  
 PTA +2.73T +1.64UDC +1.75FLC 97%R 8/2022

ERBACRES SNAPPLE SHAKIRA-ET  
 EX-97 840 3126918505  
 SEE LOT 51

MR D APPLE DIAMONDBACK RC 99%  
 GTPI +1863G EX-93 EEEE 840003013721049  
 PTA +2.47T +1.94UDC +1.39FLC 99%R 8/2022

**APPLE-PTS RB ATEVA-RED-ET**  
 VG-88 VE++E 4Y 840003132921297  
 2-00 365 22040 4.5 995 3.4 742  
 3-05 365 27490 4.7 1301 3.5 949

3rd Dam: KHW REGIMENT APPLE-RED-ET  
 4E-96 EEEEE 13Y



**2021 WDE Supreme Champion - Apple Family**  
 ERBACRES SNAPPLE SHAKIRA  
 EX-97  
 2nd Dam is Snapple [SEE PIC LEFT]  
 Same 3rd Dam as Lot 47 Regiment Apple

**Lots 45 to 48**

3rd Dam: KHW REGIMENT APPLE-RED-ET  
 4E-96 13Y EEEEE 37\* DOM  
 4-01 365 35750 4.7 1682 3.7 1314  
 Life 2898 240640 4.7 11394 3.6 8559  
 2013 HI Red Impact Cow of the Year  
 Unan. All-Amer R+W 125,000 lb Cow 2013  
 All-American R+W Aged Cow 2011  
 HI World Champion R+W Cow 2010

4th Dam: Kamps-Hollow Altitude-ET RC 2E-95 DOM 2\*  
 7-00 365 39690 4.7 1849 3.5 1385  
 Red Impact + WI Cow of the Year 2009

5th Dam: Clover-Mist Alisha-ET RC (3E-93 DOM)  
 Life 2999 226470 4.7 10659 3.6 8149

6th Dam: Clover-Mist Augy Star-ET (4E-94 DOM)  
 Life 2274 196240 4.8 9349 3.3 6458  
 7th Dam: D-R-A August (4E-96 DOM)  
 Life 3433 190200 4.4 8281 3.5 4818  
 Nominated All-American Aged Cow 1986  
 All-Wisconsin Aged Cow 1987

8th Dam: D-R-A Ideal Precious Leader (2E-90)

9th Dam: D-R-A Princess Lad Leader (3E-90)  
 9-05 305 19160 4.2 809

**Lot 47 SWEET-PEAS UNST ARCHERY-RED 99%**

**#435**

840003238444847

**BORN 06/08/2021**  
 From 4E-96 Apple Family

**OPEN YEARLING**

PTPI +1947

Potential 9th Gen EX, VG

**Sweet-Peas**

**RIVERDOWN UNSTOPABULL-RED 99%**  
 GTPI +1994G 11801450C  
 PTA -379M -24F -25P 98%R 8/2022  
 PTA -220NM -.03%F -.05%P 49%US  
 PTA +1.3PL 2.94SCS +.9DPR 2.7%DCE  
 PTA +2.30T +2.37UDC +1.65FLC 98%R 8/2022

**SWEET-PEAS DBACK ARROW-RED 99%**  
 VG-85 +VV+V 2Y 840003208476563  
 1-11 365 25600 4.1 1045 3.1 792  
 [VG Full Sister Sells as Lot 45]

DYMENTHOLM MR APP AVALANCHE-TW RC 99%  
 GTPI +1981G 11957107C  
 PTA +3.75T +2.79UDC +2.13FLC 99%R 8/2022  
 CHERRY CREST THATS NEAT RC  
 CAN 3E-91 11432171C  
 6-02 3 365 37621 3.9 1481 3.2 1190

MR D APPLE DIAMONDBACK RC 99%  
 GTPI +1863G EX-93 EEEE 840003013721049  
 PTA +2.47T +1.94UDC +1.39FLC 99%R 8/2022

**APPLE-PTS RB ATEVA-RED-ET**  
 VG-88 VE++E 4Y 840003132921297  
 2-00 365 22040 4.5 995 3.4 742  
 3-05 365 27490 4.7 1301 3.5 949  
 7th Gen EX, VG

**Lot 48 SWEET-PEAS DBACK APPLESEED 99%**

**#401**

PENDING

**BORN 09/02/2021**  
 From 4E-96 Apple Family

**OPEN HEIFER**

Potential 10th Gen EX, VG

**Sweet-Peas**

**MR D APPLE DIAMONDBACK RC 99%**  
 GTPI +1861G EX-93 EEEE 840003013721049  
 PTA -449M -25F -2P 99%R 4/2022  
 PTA -300NM -.03%F +.04%P 64%US  
 PTA -.2PL 3.14SCS -2.8DPR 2.8%DCE  
 PTA +2.43T +1.96UDC +1.44FLC 99%R 4/2022

**SWEET-PEAS ATWOOD ANDEE**  
 VG-85 +++VV 2Y 840003208476559  
 2-03 305 21167 4.1 862 3.4 715  
 Potential 9th Gen Excellent

VAL-BISSON DOORMAN-ET 99% 107281711C  
 GTPI +2146G CAN EX-90  
 PTA +2.47T +1.61UDC +.69FLC 99%R 4/2022

MS DELICIOUS APPLE-RED-ET  
 2E-94 EEEEE 139236776  
 7-02 365 46510 4.0 1844 3.1 1424  
 LIFE 1732 177970 3.9 6948 3.2 5632

MAPLE-DOWNS-I G W ATWOOD-ET 8956379C  
 GTPI +1905G EX-90 EE+V  
 PTA +2.91T +1.92UDC +2.08FLC 99%R 4/2022

**SHERONA-HILL APPLESEED-ET**  
 2E-90 EE+VE 6Y 840003126918458  
 3-08 305 25460 4.4 1120 3.4 861  
 8th Gen Excellent

3rd Dam: MS APPLESAUCE-ET EX-90  
 2-10 365 25520 3.8 960 3.5 902

4th Dam: KHW Regiment Apple-Red-ET 4E-96

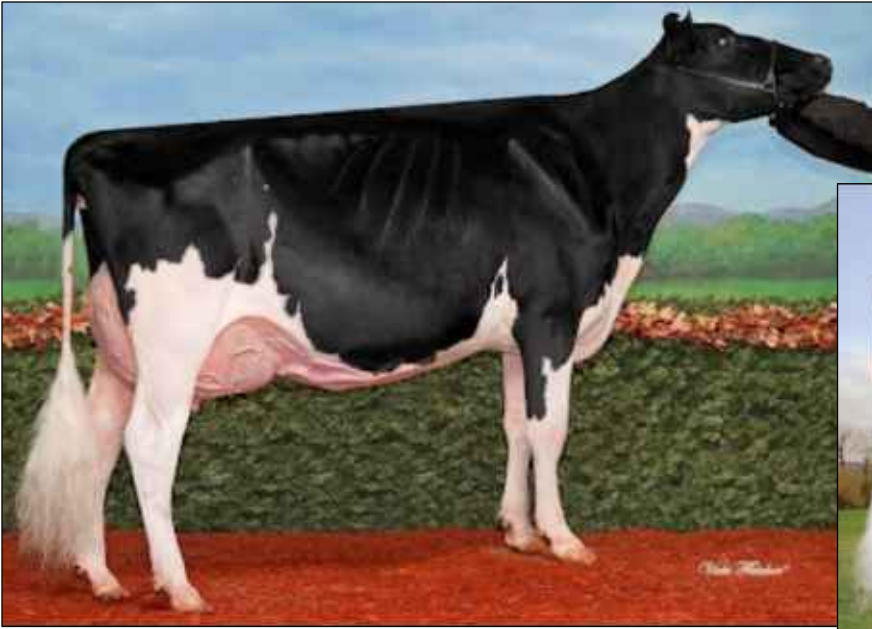

2nd Dam Lots 49, 51 / 3rd Dam Lot 50  
 GEN-I-BEQ SNOWMAN AKILIANE-ET  
 EX-91 EEVVE 3Y



5th Dam Lots 49, 51 and Lots 46,47  
 KAMPS-HOLLOW ALTITUDE-ET RC  
 2E-95 7Y EEEEE 2\* DOM  
 4th Gen EX-93 and Above  
 Altitude's Sons: KHW Kite Advent-Red-ET  
 KHW Elm-Park Acme-ET RC

**Lot 49 SWEET-PEAS DBACK AMBER 99% RC**

**#438**

840003238444850

**BORN 07/02/2021**  
 From 2E-95 Altitude Family

**OPEN HEIFER**  
 PTPI +1883  
 Potential 11th Gen EX, VG

**Sweet-Peas**

**MR D APPLE DIAMONDBACK RC 99%**  
 GTPI +1861G EX-93 EEEE 840003013721049  
 PTA -449M -25F -2P 99%R 4/2022  
 PTA -300NM -.03%F +.04%P 64%US  
 PTA -.2PL 3.14SCS -2.8DPR 2.8%DCE  
 PTA +2.43T +1.96UDC +1.44FLC 99%R 4/2022

**MS OPORTUNITY AMANDA-RED-ET 99%**  
 EX-90 EEVVE 3Y 840003136680443  
 2-03 364 29370 4.1 1200 3.1 906  
 3-03 305 26800 4.0 1084 3.1 843  
 10th Gen EX, VG  
 HM All-American R+W Spring Yrlg 2019  
 HM Junior Champion [Spr Calf] MD State Fair R+W 2018  
 [Maternal Sister] MS Luncrest Ali-1949-Red-ET EX-91  
 3rd Senior 2Y Ohio Summer 2020  
 HM Junior Champion, Mid-East Fall R+W '19  
 Res All-American R+W Wtr Calf '18 / Nom All-Canadian  
 [EX-92 Maternal Sister] Miss Slmn Abit-1964-ET  
 [VG-88 Maternal Sister] Ms Luncrest Allthat-1957-ET\*RC  
 [VG-85 Can Maternal Sister] Midas-Touch SE Almond-ET\*RC  
 [VG-88 Maternal Sister] Miss Annaka-ET

VAL-BISSON DOORMAN-ET 99% 107281711C  
 GTPI +2146G CAN EX-90  
 PTA +2.47T +1.61UDC +.69FLC 99%R 4/2022

MS DELICIOUS APPLE-RED-ET  
 2E-94 EEEEE 139236776  
 7-02 365 46510 4.0 1844 3.1 1424  
 LIFE 1732 177970 3.9 6948 3.2 5632

DYMETHOLM MR APP AVALANCHE-TW RC 99%  
 GTPI +1981G 11957107C  
 PTA +3.75T +2.79UDC +2.13FLC 99%R 8/2022

**GEN-I-BEQ SNOWMAN AKILIANE-ET**  
 EX-91 EEVVE 3Y 106474170C  
 1-11 3 261 17550 4.3 759 3.0 533  
 All-NY Jr 3Y 2015  
 4th Eastern Fall Nat'l Jr 3Y 2015

**Lot 50 SWEET-PEAS DBACK ALVERA-RED 99%**

**#417**

840003238444829

**BORN 03/05/2022**  
 From 2E-95 Altitude Family

**SPRING CALF**  
 PTPI +1973

**Sweet-Peas**

**MR D APPLE DIAMONDBACK RC 99%**  
 GTPI +1861G EX-93 EEEE 840003013721049  
 PTA -449M -25F -2P 99%R 4/2022  
 PTA -300NM -.03%F +.04%P 64%US  
 PTA -.2PL 3.14SCS -2.8DPR 2.8%DCE  
 PTA +2.43T +1.96UDC +1.44FLC 99%R 4/2022

**KIMBALL-WAY A ALISIN-RED-ET 99%**  
 840003204329076  
 Sold to Untested Herd

VAL-BISSON DOORMAN-ET 99% 107281711C  
 GTPI +2146G CAN EX-90  
 PTA +2.47T +1.61UDC +.69FLC 99%R 4/2022

MS DELICIOUS APPLE-RED-ET  
 2E-94 EEEEE 139236776  
 7-02 365 46510 4.0 1844 3.1 1424  
 LIFE 1732 177970 3.9 6948 3.2 5632

FARNEAR ALTITUDE-RED-ET 99%  
 GTPI +2257G 840003128013348  
 PTA +3.07T +2.66UDC +1.76FLC 95%R 4/2022

**MS OPORTUNITY AMANDA-RED-ET 99%**  
 EX-90 EEVVE 3Y 840003136680443  
 2-03 364 29370 4.1 1200 3.1 906  
 3-03 305 26800 4.0 1084 3.1 843  
 10th Gen EX, VG

3rd Dam: GEN-I-BEQ SNOWMAN AKILIANE-ET EX-91 EEVVE  
 4th Dam: KHW-I AIKA BAXTER-ET Can VG-89 26\*  
 5-06 365 40596 5.9 2379 3.4 1358  
 5th Dam: KHW Goldwyn Aiko-ET RC 2E-91 4\* DOM  
 6th Dam: Kamps-Hollow Altitude-ET RC 2E-95 2\* DOM





**Maternal Sister to Dam Lot 49**  
**MS LUNCREST ALI-1949-RED-ET**  
**EX-91**  
 3rd Senior 2Y Ohio Summer 2020  
 Res All-American R+W Winter Calf 2018  
 HM Junior Champion, Mid-East Fall R+W '19  
 Reserve All-American R+W Winter Calf '18  
 Nominated All-Canadian Winter Calf '18

**More Maternal Sisters to Dam Lot 49**  
**EX-92 Miss Slmn Abit-1964-ET**  
**VG-88 Ms Luncrest Allthat-1957-ET RC**  
**CAN VG-85 Midas-Touch SE Almond-ET RC**  
**VG-88 Miss Annaka-ET**



**[Maternal Sisters to Lot 51 4th Dam]**  
**KHW Regiment Apple-Red-ET 3E-96 16\* DOM**  
 4-01 365 35750 4.7 1682 3.7 1314  
 Life 240640 4.7 11394 3.6 8559  
 Unanimous All-American Jr 2Y 2006  
 Red & White Cow of the Year 2013  
 Holstein International's  
 World Champ Red +White Cow 2010 + 2014  
 24 EX Daughters / 32 VG Daughters

**KHW Regiment Apple 3-Red-ETN EX-94-CAN**  
 4-03 319 25397 4.4 1124 3.5 880  
 Grand Champion International R+W 2013

**Maternal Sister to 4th Dam Lot 51**  
**KHW REGIMENT APPLE-RED-ET 4E-96 37\* DOM**  
 See left

**Lot 51 SWEET-PEAS ALTITUD AMMO-RED 99% #347 840003229263807**

**BORN 09/01/2020**  
 From 2E-95 Altitude Family

**BRED HEIFER DUE 3/1/23 TO**  
 SEXED  
 CYCLE RON BURGUNDY-RED-ET 99%  
 840 3208383914  
 PTP1 +2207  
 Potential 11th Gen EX, VG

**Sweet-Peas**

**FARNEAR ALTITUDE-RED-ET**  
 GTPI +2257G 840003128013348  
 PTA +244M +16F +20P 96%R 4/2022  
 PTA -81NM +.02%F +.04%P 82%US  
 PTA -2.0PL 2.96SCS -2.1DPR 3.2%DCE  
 PTA +3.07T +2.66UDC +1.76FLC 95%R 4/2022

**MS OPORTUNITY ARIANA-RED-ET 99%**  
 EX-90 VEVVE 3Y 840003136680438  
 2-06 311 24440 4.1 1013 3.3 813  
 10th Gen EX, VG  
 Nom All-American Jr 2Y

MR LR EDG ARVIS 18196-ET 840003125201960  
 GTPI +2177G  
 PTA +1.97T +2.19UDC +1.40FLC 96%R 4/2022  
 FARNEAR TBR ARIA ADLER-ET 72437575  
 2E-96 EEEEE  
 5-11 2 365 38770 4.1 1608 3.3 1262  
 LIFE 2044 212520 4.6 9713 3.3 6993  
 National Elite Performer  
 All-American 150,000 Pound Cow 2021

DYMETHOLM MR APP AVALANCHE-TW RC 99%  
 GTPI +1981G 11957107C  
 PTA +3.75T +2.79UDC +2.13FLC 99%R 8/2022

**GEN-I-BEQ SNOWMAN AKILIANE-ET**  
 EX-91 EEVVE 3Y 106474170C  
 1-11 3 261 17550 4.3 759 3.0 533  
 All-NY Jr 3Y 2015  
 4th Eastern Fall Nat'l Jr 3Y 2015

**Lots 49 to 51**

3rd Dam: KHW-I AIKA BAXTER-ET Can VG-89 26\*  
 5-06 365 40596 5.9 2379 3.4 1358

4th Dam: KHW Goldwyn Aiko-ET RC 2E-91 4\* DOM  
 5-07 365 29150 5.1 1500 3.8 1104

5th Dam: Kamps-Hollow Altitude-ET RC 2E-95 2\* DOM  
 7-00 365 39690 4.7 1849 3.3 1310  
 Life 1844 144460 4.4 6295 3.5 5015

cont'd 5th Dam:  
 Unanimous All-American R+W Produce 2014  
 20 Excellent, 48 VG daughters

6th Dam: Clover-Mist Alisha-ET RC 3E-93 GMD DOM  
 5-03 3 365 34670 4.8 1654 3.5 1220  
 Life 2999 226470 4.7 10659 3.6 8149

7th Dam: Clover-Mist Augy Star-ET 4E-94 DOM  
 Life 2274d 196240 4.8 9349 3.3 6458

8th Dam: D-R-A August 4E-96 DOM  
 Life 3433 190200 4.4 8281 3.5 4818  
 • Nominated All-American Aged 1986

9th Dam: D-R-A Ideal Precious Leader 2E-90  
 Life 2456 133250 4.0 5308

10th Dam: D-R-A Princess Lad Leader 3E-90



2nd Dam Lots 52  
 COWTOWN DURHAM GRASSHOPPER  
 EX-92 EEVEE  
 2ND DAM LOT 19

**Lot 52 SWEET-PEAS GCHIP LUCKY 7**

**#264**

840003208476568

**BORN 06/02/2019**

From EX-92 Grasshopper Family  
 VG-88 Maternal Sister Sells as Lot 53

**MILKING 88 LBS** Fresh 6/4/22  
 SCC 19,000

GP-83 +++++ 2Y

Potential 8th Gen Excellent

3-00 50 4598 3.8 3.1 inc

**Lot 52-1/2 #483**

840 3255802298 PENDING

**BORN 06/04/2022**

**SIRE** JACOBS SHOWTIME-ET 99%  
 111576086

**Sweet-Peas**

**MR CHASSITY GOLD CHIP-ET**

GTPI +1751G EX-95 EEVEE 140145553  
 PTA -590M -22F -38P 99%R 8/2022  
 PTA -263NM +.00%F -.07%P 39%US  
 PTA +.0PL 2.78SCS -1.6DPR 1.5%DCE  
 PTA +1.51T +1.09UDC +1.05FLC 99%R 8/2022

**MS RECHARGE LEAFHOPPER**

2E-93 EEVEE 6Y 840003126637101  
 2-03 353 28780 4.1 1176 3.2 908  
 3-03 365 32110 4.1 1326 3.3 1049  
 4-09 305 29400 3.9 1155 3.2 929  
 5-11 365 32940 4.2 1396 3.2 1048  
 LIFE 1414 124370 4.1 5096 3.2 3974  
 7th Gen Excellent  
 1st 150,000 lb Northern Tier Champion Show 2022  
 [EX-90 Maternal Sister]  
 MS OPPORTUNITY GW GABBY-ET [Dam of Lot 19]

BRAEDALE GOLDWYN 10705608CAN  
 GTPI +1859G GP-84 8Y GM  
 PTA -707M -7F -12P 99%R 4/2022  
 REGANCREST S CHASSITY-ET  
 EX-92 EEVEE GMD DOM 62496899  
 3-10 365 42280 4.3 1798 2.5 1070

CRAIGCREST RECHARGE-ET 11484608  
 GTPI +1671G EX-90 EEVV  
 PTA +1.98T +1.80UDC +1.26FLC 95%R 4/2022  
**COWTOWN DURHAM GRASSHOPPER**  
 EX-92 EEVEE 4Y 68971957  
 1-11 365 28630 3.5 1007 3.2 919  
 3-08 364 37840 3.6 1367 3.2 1216  
 6th Gen Excellent  
 Nom All-American Sr 3Y 2013 / 5th WDE Sr 3Y  
 All-NY Sr 3Y  
 Res Grand Champion [Sr 3Y] East Fall National

**Lot 53 SWEET-PEAS SOL GRASSHOPPER 99%**

**#160**

840003128019879

**BORN 01/01/2018**

From EX-92 Grasshopper Family  
 GP-83 Maternal Sister Sells as Lot 52

**DRY** Due 10/20/22 TO

CROTEAU LESPERRON UNIX-ET 107567492C

VG-88 VE++V 4Y

Potential 9th Gen Excellent

2-05 294 21320 3.8 812 3.3 702

3-08 291 19980 3.6 728 3.3 663

**Sweet-Peas**

**WALNUTLAWN SOLOMON-ET 99%**

GTPI +1920G 11775998C  
 PTA -595M -15F -12P 99%R 4/2022  
 PTA -319NM +.03%F +.02%P 22%US  
 PTA -1.8PL 2.90SCS +.0DPR 2.7%DCE  
 PTA +2.58T +1.62UDC +.31FLC 99%R 4/2022

**MS RECHARGE LEAFHOPPER**

2E-93 EEVEE 6Y 840003126637101  
 2-03 353 28780 4.1 1176 3.2 908  
 5-11 365 32940 4.2 1396 3.2 1048  
 LIFE 1414 124370 4.1 5096 3.2 3974  
 7th Gen Excellent  
 [EX-90 Maternal Sister]  
 MS OPPORTUNITY GW GABBY-ET [Dam of Lot 19]

VAL-BISSON DOORMAN-ET 99% 107281711C  
 GTPI +2146G CAN EX-90  
 PTA +2.47T +1.61UDC +.69FLC 99%R 4/2022  
 MISTY SPRINGS LAVANGUARD SUE  
 CAN VG 89 9979603  
 4-03 365 30124 4.6 1380 3.0 911

CRAIGCREST RECHARGE-ET EX-90 11484608  
 GTPI +1671G PTA +1.98T +1.80UDC +1.26FLC 95%R 4/22  
**COWTOWN DURHAM GRASSHOPPER**  
 EX-92 EEVEE 4Y 68971957  
 1-11 365 28630 3.5 1007 3.2 919  
 3-08 364 37840 3.6 1367 3.2 1216  
 6th Gen Excellent  
 Nom All-American Sr 3Y 2013 / 5th WDE Sr 3Y

**Lots 52 to 55**

3rd Dam: COWTOWN GRACIOUS-ET EX-90 CAN  
 1-11 365 31480 3.5 1108 3.4 1060  
 5-07 365 47648 3.7 1748 3.1 1488  
 Nom. All-Am Milking Yearling 2009  
 HM All-NY Fall Yearling 2009 / 7th WDE  
 Int Champ [Sr 2Y] 2010 Central NY Holstein Show

4th Dam: Alliance Lee Grenadine 2E-92 EEEVE  
 4-04 326 27590 3.7 1016 3.2 889

5th Dam: LOCH-AN BRAE ASTRE GREEDY EX-CAN 2\*  
 5-07 365 30274 3.6 1085 3.3 1001  
 8-08 365 35763 3.6 1279 3.2 1140  
 Life 195206 3.5 6918 3.3 6378

6th Dam: C LOCH-AN BRAE A J GRACE 3E-94 3\*  
 3x Nom. All-Canadian 4Y, 5Y, 3Y  
 3rd 4Y WDE 2000  
 All-QC 4Y 2001

7th Dam: Loch-An Brae AJ Grace EX-94  
 10-10 365 33080 3.6 1177 3.0 990  
 Life 259131 3.7 9575 3.2 8331

8th Dam: VG-86-CAN 4\*  
 Life 189435 3.5 6676 3.2 3380

9th Dam: VG-85-CAN  
 Life 143420 4.3 6182 3.3 1430

**Lot 54 SWEET-PEAS DBACK GRANADE 99%**

**#445**

840003238444857

**BORN 09/02/2021**

From EX-92 Grasshopper Family  
 Dam Sells as Lot 53  
 Maternal Sister Sells as Lot 55

**OPEN HEIFER**

PTPI +1835

Potential 10th Gen EX, VG

**Sweet-Peas**

**MR D APPLE DIAMONDBACK RC 99%**

GTPI +1861G EX-93 EEEE 840003013721049  
 PTA -449M -25F -2P 99%R 4/2022  
 PTA -300NM -.03%F +.04%P 64%US  
 PTA -.2PL 3.14SCS -2.8DPR 2.8%DCE  
 PTA +2.43T +1.96UDC +1.44FLC 99%R 4/2022

**LOT 53 #160**

**SWEET-PEAS SOL GRASSHOPPER 99%**

VG-88 VE++V 4Y 840003128019879  
 2-05 294 21320 3.8 812 3.3 702  
 3-08 291 19980 3.6 728 3.3 663

Potential 5th Gen Excellent

VAL-BISSON DOORMAN-ET 99%

107281711C

GTPI +2146G

CAN EX-90

PTA +2.47T +1.61UDC +.69FLC 99%R 4/2022

MS DELICIOUS APPLE-RED-ET

2E-94 EEEVE

139236776

7-02 365 46510 4.0 1844 3.1 1424

LIFE 1732 177970 3.9 6948 3.2 5632

WALNUTLAWN SOLOMON-ET 99%

11775998C

GTPI +1920G

PTA +2.58T +1.62UDC +.31FLC 99%R 4/2022

**MS RECHARGE LEAFHOPPER**

2E-93 EEEVE 6Y

840003126637101

2-03 353 28780 4.1 1176 3.2 908

5-11 365 32940 4.2 1396 3.2 1048

LIFE 1414 124370 4.1 5096 3.2 3974

7th Gen Excellent

1st 150,000 lb Northern Tier Champion Show 2022

[EX-90 Maternal Sister]

MS OPPORTUNITY GW GABBY-ET [Dam of Lot 19]

**Lot 55 SWEET-PEAS AMARETT GREENTEA 99% RC**

**#318**

840003126286235

**BORN 06/02/2020**

From EX-92 Grasshopper Family  
 Dam Sells as Lot 53  
 Maternal Sister Sells as Lot 54

**BRED HEIFER DUE 12/10/22 TO**

**SEXED MR LACES CRSHABUL**

**LAZER-ET RC 99%**

840003207552691

PTPI +1920

Potential 10th Gen EX, VG

**Sweet-Peas**

**KCKK AMARETTO-RED-ET 99%**

GTPI +2030G 840 3141240934  
 PTA -798M -1F -16P 82%R 4/2022  
 PTA -251NM +.11%F +.03%PLife%US  
 PTA -.9PL 2.89SCS -1.3DPR 3.4%DCE  
 PTA +2.87T +2.34UDC +2.60FLC 81%R 4/2022

**LOT 53 #160**

**SWEET-PEAS SOL GRASSHOPPER 99%**

VG-88 VE++V 4Y 840003128019879  
 2-05 294 21320 3.8 812 3.3 702  
 3-08 291 19980 3.6 728 3.3 663

Potential 5th Gen Excellent

CYCLE MCGUCCI JORDY-RED 99%

GTPI +1698G

840 3131666411

PTA +3.05T +2.27UDC +3.26FLC 98%R 4/2022

MS APPLE ANARA-RED-ET

840003131999864

WALNUTLAWN SOLOMON-ET 99%

11775998C

GTPI +1920G

PTA +2.58T +1.62UDC +.31FLC 99%R 4/2022

**MS RECHARGE LEAFHOPPER**

2E-93 EEEVE 6Y

840003126637101

2-03 353 28780 4.1 1176 3.2 908

5-11 365 32940 4.2 1396 3.2 1048

LIFE 1414 124370 4.1 5096 3.2 3974

7th Gen Excellent

1st 150,000 lb Northern Tier Champion Show 2022

[EX-90 Maternal Sister]

MS OPPORTUNITY GW GABBY-ET [Dam of Lot 19]



**Dam Lot 56**  
**2nd Dam Lots 57 to 59**  
**DUCKETT-SA GOLD FAME-ET**  
**2E-94 6Y EEVVEE**  
*Region 2 Elite Performer*



**2nd Dam Lots 56, 57**  
**HARVUE ROY FROSTY**  
**3E-97 9Y EEEEE GMD**  
*Life 2285 217250 4.8 10507 3.0 6447*  
*All-World + People's Choice 2009*

**Lot 56 SWEET-PEAS ATWOOD FIASCO-ET**

**#337**

840003126286254

**BORN 09/11/2020**  
*From 3E-97 Frosty Family*  
**5 EX Maternal Sisters**  
**9 VG Maternal Sisters**

**BRED HEIFER DUE 9/9/22 TO**  
 SEXED DUCKETT CRUSH TATOO-ET 3137052923  
**PTPI +1824**  
*Potential 8th Gen EX, VG*

**Sweet-Peas**



**Maternal Sister to Lot 56**  
**DUCKETT-SA WINDBROOK FAME 2E-92**  
*European Show Winner*  
*Supreme Champion Cow Junior Expo Aargau 2014*  
*Grand Champion Luzerner Rinder Night Show 2013*

**MAPLE-DOWNS-I G W ATWOOD-ET**  
*GTPI +1905G EX-90 EE+V 8956379C*  
 PTA -344M +11F -9P 99%R 4/2022  
 PTA -270NM +.09%F +.01%P 45%US  
 PTA -2.5PL 3.12SCS -4.8DPR 4.4%DCE  
 PTA +2.91T +1.92UDC +2.08FLC 99%R 4/2022

**DUCKETT-SA GOLD FAME-ET**  
**2E-94 6Y EEVVEE** 68793386  
 2-06 359 24170 4.7 1139 3.2 765  
 4-02 365 41490 4.4 1813 3.1 1292  
 5-09 365 50280 3.7 1863 3.1 1580  
 7-06 365 43820 4.4 1923 2.8 1234  
 Life 2247 213260 4.3 9132 3.1 6696  
 7th Gen EX, VG  
*Region 2 Elite Performer*  
*5th Midwest Spring National Sr 2Y 2012*  
*[18 EX Maternal Sisters] 2 EX-94, 4 EX-92, 1 EX-90*

**BRAEDALE GOLDWYN** 10705608CAN  
*GTPI +1859G GP-84 8Y GM*  
 PTA -707M -7F -12P 99%R 4/2022  
**MD-DELIGHT DURHAM ATLEE-ET** 131704103  
 EX-92 4Y EEEEE GMD DOM  
 3-11 2 305 33700 5.7 1916 3.0 1021  
*3rd NY Fat All American Sr 3Y Cow 2005*

**BRAEDALE GOLDWYN** 10705608CAN  
*GTPI +1859G GP-84 8Y GM*  
 PTA -707M -7F -12P 99%R 4/2022

**HARVUE ROY FROSTY**  
**3E-97 9Y EEEEE GMD** 52378753  
 2-03 365 24750 4.2 1043 3.1 768  
 3-10 365 37496 4.5 1679 2.9 1103  
 6-08 365 40600 5.3 2154 2.9 1170  
 8-05 365 41280 4.8 2001 2.8 1173  
 Life 2285 217250 4.8 10507 3.0 6447  
*2x Supreme Champion WDE 2009, 2010*  
*3x All-American Aged 2010, 5Y 2009, Sr 3Y 2007*  
*Grand Champion International Show 2010*  
*Unanimous All-American + All Canadian 5Y 2009*  
*All-World + People's Choice 2009*  
*Res Grand Ch Royal Winter Fair 2009 [5Y]*

**Lots 56 to 59**  
 3rd Dam: *Harvue Sam Heidi (3E-93 EEEEE)*  
 5-07 365 34700 4.6 1586 3.2 1115  
 Life 2480 183870 4.5 8335 3.4 6312  
 7th Gen EX, VG

4th Dam: *Harvue Skybuck Harmony (VG-88 EEVVV)*  
 2-00 263 17520 4.4 775 3.4 600  
 • 2nd Summer Yr/lg Heifer Eastern/Nat 1994

5th Dam: *Harvue Melvin Hallie (VG-86)*  
 4-08 365 33690 4.4 1490 3.2 1093  
 Life 1234 102120 4.2 4270 3.3 3355  
 6th Dam: *Harvue Bell Harrison (VG-86 GMD DOM)*  
 10-4 365 38040 3.4 1301 3.0 1124  
 Life 3171 264120 3.5 9273 3.1 8221  
 7th Dam: *Harvue Libido Harrison (VG-87)*  
 6-00 365 22360 3.8 843

# Lot 57 SWEET-PEAS AMARETTO FLURRY

840 3255802291 PENDING

**BORN 03/05/2022**  
 From 3E-97 Frosty Family

**SPRING CALF**  
 Potential 9th Gen EX, VG

**Sweet-Peas**

**KCKK AMARETTO-RED-ET 99%**  
 GTPI +2030G 840 3141240934  
 PTA -798M -1F -16P 82%R 4/2022  
 PTA -251NM +.11%F +.03%PLife%US  
 PTA -.9PL 2.89SCS -1.3DPR 3.4%DCE  
 PTA +2.87T +2.34UDC +2.60FLC 81%R 4/2022

CYCLE MCGUCCI JORDY-RED 99%  
 GTPI +1698G 840 3131666411  
 PTA +3.05T +2.27UDC +3.26FLC 98%R 4/2022

MS APPLE ANARA-RED-ET 840003131999864

**SWEET-PEAS DEF GLEEFUL**  
 VG-88 VVVVV 4Y 840003128019899  
 3-06 365 33990 4.1 1385 2.9 988  
 8th Gen EX, VG  
 Region 2 Elite Performer  
 5th Midwest Spring National Sr 2Y 2012  
 [18 EX Maternal Sisters] 2 EX-94, 4 EX-92, 1 EX-90  
 REGANCREST S BRAXTON-ET 61898423  
 GTPI +1401G EX-95 EEEV  
 PTA +1.76T +.17UDC +.22FLC 99%R 4/2022

**DUCKETT-SA GOLD FAME-ET**  
 2E-94 6Y EEVEE 68793386  
 2-06 359 24170 4.7 1139 3.2 765  
 4-02 365 41490 4.4 1813 3.1 1292  
 5-09 365 50280 3.7 1863 3.1 1580  
 7-06 365 43820 4.4 1923 2.8 1234  
 Life 2247 213260 4.3 9132 3.1 6696  
 7th Gen EX, VG  
 Region 2 Elite Performer  
 5th Midwest Spring National Sr 2Y 2012  
 [18 EX Maternal Sisters] 2 EX-94, 4 EX-92, 1 EX-90

# Lot 58 SWEET-PEAS TATOO FOSTER 99%

#261

840003208476565

**BORN 06/01/2019**  
 From 3E-97 Frosty Family  
 Maternal Sister Sells as Lot 59

**DRY** Due 9/2/22 TO

MR D APPLE DIAMONDBACK 8403013721049

VG-86 VVEVV 2Y  
 9th Gen EX, VG  
 2-03 325 23834 4.3 1022 3.3 792

**Sweet-Peas**

**DUCKETT CRUSH TATOO-ET 99%**  
 GTPI +2035G 840003137052923  
 PTA -552M -36F -3P 99%R 4/2022  
 PTA -61NM -.05%F +.05%P 59%US  
 PTA +2.6PL 2.70SCS -1.7DPR 1.9%DCE  
 PTA +3.00T +2.27UDC +.96FLC 98%R 4/2022

MAVERICK CRUSH 99% 12042760C  
 GTPI +2032G  
 PTA +2.48T +1.54UDC +1.33FLC 99%R 4/2022  
 DUCKETT G CHIP TOKYO-ET 72366991  
 EX-93 EEEEE  
 3-09 365 32930 3.9 1277 3.3 1076

**SWEET-PEAS ATW PEACEFUL-ET**  
 2E-91 EE+VE 7Y 840003128824269  
 2-01 305 23930 4.0 964 3.2 759  
 3-05 305 26640 4.0 1064 3.1 814  
 4-05 305 27330 4.3 1172 2.9 805  
 5-08 276 22250 4.3 960 3.2 719  
 6-08 287 26830 4.4 1186 3.3 882  
 LIFE 1478 126980 4.2 5346 3.1 3979  
 8th Gen EX, VG  
 [2E-91 Full Sister] Dam of Lot 59  
 5 EX Maternal Sisters  
 9 VG Maternal Sisters

MAPLE-DOWNS-I G W ATWOOD-ET 8956379C  
 GTPI +1905G EX-90 EE+V  
 PTA +2.91T +1.92UDC +2.08FLC 99%R 4/2022

**DUCKETT-SA GOLD FAME-ET**  
 2E-94 6Y EEVEE 68793386  
 2-06 359 24170 4.7 1139 3.2 765  
 4-02 365 41490 4.4 1813 3.1 1292  
 5-09 365 50280 3.7 1863 3.1 1580  
 7-06 365 43820 4.4 1923 2.8 1234  
 Life 2247 213260 4.3 9132 3.1 6696  
 7th Gen EX, VG  
 Region 2 Elite Performer  
 5th Midwest Spring National Sr 2Y 2012  
 [18 EX Maternal Sisters] 2 EX-94, 4 EX-92, 1 EX-90

**Lots 58, 59**

3rd Dam: HARVUE ROY FROSTY  
 3E-97 9Y EEEEE GMD

# Lot 59 SWEET-PEAS DBACK FERN 99%

#427

840003238444839

**BORN 03/14/2021**  
 From 3E-97 Frosty Family  
 Maternal Sister Sells as Lot 58

**OPEN HEIFER**  
 PTPI +1817  
 Potential 9th Gen EX, VG

**Sweet-Peas**

**MR D APPLE DIAMONDBACK RC 99%**  
 GTPI +1861G EX-93 EEEE 840003013721049  
 PTA -449M -25F -2P 99%R 4/2022  
 PTA -300NM -.03%F +.04%P 64%US  
 PTA -.2PL 3.14SCS -2.8DPR 2.8%DCE  
 PTA +2.43T +1.96UDC +1.44FLC 99%R 4/2022

VAL-BISSON DOORMAN-ET 99% 107281711C  
 GTPI +2146G CAN EX-90  
 PTA +2.47T +1.61UDC +.69FLC 99%R 4/2022

MS DELICIOUS APPLE-RED-ET 139236776  
 2E-94 EEEEE  
 7-02 365 46510 4.0 1844 3.1 1424  
 LIFE 1732 177970 3.9 6948 3.2 5632

**SWEET-PEAS ATW PEACEFUL-ET**  
 2E-91 EE+VE 7Y 840003128824269  
 2-01 305 23930 4.0 964 3.2 759  
 3-05 305 26640 4.0 1064 3.1 814  
 4-05 305 27330 4.3 1172 2.9 805  
 5-08 276 22250 4.3 960 3.2 719  
 6-08 287 26830 4.4 1186 3.3 882  
 LIFE 1478 126980 4.2 5346 3.1 3979  
 8th Gen EX, VG  
 [2E-91 Full Sister] Dam of Lot 59  
 5 EX Maternal Sisters  
 9 VG Maternal Sisters

MAPLE-DOWNS-I G W ATWOOD-ET 8956379C  
 GTPI +1905G EX-90 EE+V  
 PTA +2.91T +1.92UDC +2.08FLC 99%R 4/2022

**DUCKETT-SA GOLD FAME-ET**  
 2E-94 6Y EEVEE 68793386  
 2-06 359 24170 4.7 1139 3.2 765  
 5-09 365 50280 3.7 1863 3.1 1580  
 7-06 365 43820 4.4 1923 2.8 1234  
 Life 2247 213260 4.3 9132 3.1 6696  
 7th Gen EX, VG  
 Region 2 Elite Performer  
 5th Midwest Spring National Sr 2Y 2012  
 [18 EX Maternal Sisters] 2 EX-94, 4 EX-92, 1 EX-90



### 5th Dam Lots 60

HARVUE ROY FROSTY 3E-97 9Y EEEEE GMD

All-World + People's Choice 2009

6th Dam: Harvue Sam Heidi (3E-93 EEEEE)  
 5-07 365 34700 4.6 1586 3.2 1115  
 Life 2480 183870 4.5 8335 3.4 6312  
 7th Dam: Harvue Skybuck Harmony (VG-88 EEVVV)  
 2-00 263 17520 4.4 775 3.4 600  
 • 2nd Summer Yrlg Heifer Eastern/Nat 1994  
 8th Dam: Harvue Melvin Hallie (VG-86)  
 4-08 365 33690 4.4 1490 3.2 1093  
 Life 1234 102120 4.2 4270 3.3 3355  
 9th Dam: Harvue Bell Harrison (VG-86 GMD DOM)  
 10-4 365 38040 3.4 1301 3.0 1124  
 Life 3171 264120 3.5 9273 3.1 8221  
 10th Dam: Harvue Libido Harrison (VG-87)  
 6-00 365 22360 3.8 843

## Lot 60 HARVUE DIAMONDBACK FRITZ 99%

#7364

840003207890994

**BORN 10/08/2019**  
 From 3E-97 Frosty Family  
 VG-88 Maternal Sister Sells as Lot 57

**MILKING 94 LBS Fresh 2/24/22**  
 SCC 17,000  
 PTPI +1715  
 Potential 11th Gen EX, VG

BRED 5/29/22 TO  
 OH-RIVER-SYC CRUSHABULL-ET 99%  
 840313514500

**Sweet-Peas**

**MR D APPLE DIAMONDBACK 99%**  
 GTPI +1861G 840003013721049  
 PTA -449M -25F -2P 99%R 4/2022  
 PTA -300NM -.03%F +.04%P 64%US  
 PTA -.2PL 3.14SCS -2.8DPR 2.8%DCE  
 PTA +2.43T +1.96UDC +1.44FLC 99%R 4/2022

**HARVUE GOLD CHIP FLORA-ET**  
 VG-86 VVVV+ 4Y 840003131542768  
 2-00 365 28950 3.6 1042 2.8 798  
 3-03 326 29200 3.3 975 2.9 843  
 4-04 306 33890 3.4 1155 2.7 919  
 LIFE 1235 114510 3.4 3839 2.8 3192  
 10th Gen EX, VG

VAL-BISSON DOORMAN-ET 99% 107281711C  
 GTPI +2146G CAN EX-90  
 PTA +2.47T +1.61UDC +.69FLC 99%R 4/2022

MS DELICIOUS APPLE-RED-ET 139236776  
 2E-94 EEEEE  
 7-02 365 46510 4.0 1844 3.1 1424  
 LIFE 1732 177970 3.9 6948 3.2 5632

MR CHASSITY GOLD CHIP-ET 140145553  
 GTPI +1751G EX-95 EEVE  
 PTA +1.51T +1.09UDC +1.05FLC 99%R 8/2022

**HARVUE BRAXTON FLOW-ET**  
 2E-93 EEVEE 6Y 71550373  
 4-03 305 42540 3.3 1406 2.7 1141  
 3rd VA Milk  
 365 50120 3.3 1678 2.7 1376  
 1st VA Milk, 3rd VA Prot  
 6-00 365 44000 3.3 1448 2.8 1231  
 7-07 365 41620 3.4 1400 2.7 1127  
 LIFE 2068 223430 3.4 7570 2.8 6342

3rd Dam: HARVUE ATWOOD FOX-ET EX-93 GMD  
 4th Dam: HARVUE DUNDEE FOXY-ET EX-92 GMD  
 5th Dam: HARVUE ROY FROSTY 3E-97 9Y EEEEE GMD

## Lot 61 SWEET-PEAS JORDY AHONA 99% RC

#280

840003208476584

**BORN 07/08/2019**  
 From 7 Gens EX  
 Twin Daus Sell as Lots 62, 63

**MILKING 69 LBS Fresh 3/1/22**  
 PTPI +1624  
 Potential 12th Gen EX, VG

2-07 145 10951 4.0 442 3.4 375 Inc  
 PROJ 305 19957 4.3 860 3.6 715

BRED 4/14/22 TO  
 MR AFFECTION ANALYST-RED-ET 99%  
 84000313649660

[2022 Jr Champion Mat Sister] "Alani"  
 Jr Champion PA Spring Show Jr Show Res.  
 Jr Champ PA Spring Open Show  
 Jr Champ Northern Tier District  
 Championship Show [Open + Youth]  
 Jr Champ Susquehanna. Cty 4-H Show

[2021 Jr Champion Mat Sister] "Ahoy"  
 Hon Mention Jr Champion  
 Grand National Show [Junior]

**Sweet-Peas**

**CYCLE MCGUCCI JORDY-RED 99%**  
 GTPI +1698G VG-87 +VVVV 6Y 840003131666411  
 PTA -1152M -26F -44P 99%R 4/2022  
 PTA -552NM +.07%F -.03%P 52%US  
 PTA -2.3PL 2.97SCS -2.8DPR 3.1%DCE  
 PTA +3.05T +2.27UDC +3.26FLC 98%R 4/2022

**SWEET-PEAS DEFIANT ALOHA 99% RC**  
 VG-89 EVVVV 3Y 840003128019912  
 2-01 365 27850 3.7 1031 3.0 827  
 11th Gen EX, VG  
 [EX-90 Maternal Sister] Dam of Lots 64,65

MR APPLES MCGUCCI-ET • RC 99% 72353438  
 GTPI +2061G  
 PTA -1703M +10F -12P 96%R 4/2022  
 BRYERSQUART GCHIP JAIL-P-ET  
 EX-90 EVVVE 3Y 71402418  
 1-11 3 341 31580 3.9 1233 2.9 925

SCIENTIFIC B DEFIANT-ET RC 141123484  
 GTPI +1654G VG-87 EVV+  
 PTA +2.69T +1.76UDC +.95FLC 99%R 4/2022

**GREENLEA AD AFO-RED-ET**  
 2E-93 EEEEE 6Y 70257431  
 2-03 365 34390 3.6 1222 3.0 1017  
 3-08 365 44890 3.3 1478 3.0 1330  
 5-06 365 51480 3.4 1755 2.8 1428  
 LIFE 1749 177350 3.6 6307 3.0 5340  
 10th Gen EX, VG

### Lots 61-65

3rd Dam: HOLBRIC ENCOUNTER AFOAMY-RED VG-87  
 4th Dam: HOLBRIC ANSWER ARGYROL-RED EX-90  
 5th Dam: MISS HOL-DOR ELEGANT ANNA EX-90  
 6th Dam: ONE&ONLY A BOOTS-ET EX-93  
 7th Dam: ELGINVUE REGAL ARLENE-RED EX-90  
 5th Dam: ELGINVUE REGAL ARLENE-RED (EX-90)  
 6th Dam: DONET ELGINVUE TRIPLE ALICE (EX-90)  
 7th Dam: C DONET HENRIETTA AGUSTA (EX-91)  
 8th Dam: CATTODALE EMPEROR ARLEN (Can VG-85 2\*)  
 Life 8 lact 141588 5004 3.5 1093

**Lot 62 SWEET PEAS ALTITUDE AQUA-TWIN #428**

840 3238444840

**Lot 63 SWEET PEAS ALTITUDE ANI-RED-TW #420**

840 33238444823

**TWINS LOTS 62 + 63**

**BORN 03/01/2022**  
From 7 Gens EX  
Dam Sells as Lot 61

**SPRING YEARLING 2023**

**Sweet-Peas**

**FARNEAR ALTITUDE-RED-ET**  
GTPI +2257G 840003128013348  
PTA +244M +16F +20P 96%R 4/2022  
PTA -81NM +.02%F +.04%P 82%US  
PTA -2.0PL 2.96SCS -2.1DPR 3.2%DCE  
PTA +3.07T +2.66UDC +1.76FLC 95%R 4/2022

**LOT 61 #280**  
**SWEET-PEAS JORDY AHONA 99% RC**  
PTPI +1624 840003208476584  
2-07 145 10951 4.0 442 3.4 375 Inc  
Potential 12th Gen EX, VG

MR LR EDG ARVIS 18196-ET 840003125201960  
GTPI +2177G  
PTA +1.97T +2.19UDC +1.40FLC 96%R 4/2022  
FARNEAR TBR ARIA ADLER-ET 72437575  
2E-96 EEEEE  
5-11 2 365 38770 4.1 1608 3.3 1262  
LIFE 2044 212520 4.6 9713 3.3 6993  
National Elite Performer  
All-American 150,000 Pound Cow 2021  
CYCLE MCGUCCI JORDY-RED 99%  
GTPI +1698G 840 3131666411  
PTA +3.05T +2.27UDC +3.26FLC 98%R 4/2022

**SWEET-PEAS DEFIANT ALOHA 99% RC**  
VG-89 EVVVV 3Y 840003128019912  
2-01 365 27850 3.7 1031 3.0 827  
11th Gen EX, VG

**Lots 62,63**

3rd Dam GREENLEA AD AFO-RED-ET 2E-93 EEEEE  
LIFE 1749 177350 3.6 6307 3.0 5340  
4th - 9th Dams See Dam Lot 61

**Lot 64 SWEET-PEAS WARRI ATHENA-RED 99% #440**

840003238444852

**BORN 09/07/2021**  
From 7 Gens EX  
Maternal Sister Sells as Lot 65

**OPEN YEARLING**  
PTPI +1823  
Potential 12th Gen EX, VG

**Sweet-Peas**

**MR BLONDIN WARRIOR-RED-ET 99%**  
GTPI +1947G 840003139655530  
PTA -554M -12F -10P 93%R 4/2022  
PTA -397NM +.03%F +.03%P 90%US  
PTA -2.3PL 2.90SCS -2.5DPR 3.2%DCE  
PTA +3.59T +2.29UDC +1.68FLC 88%R 4/2022

**SWEET-PEAS RB ANGEL-RED-TW**  
EX-90 EEEVE 6Y 74068447  
2-03 271 20Life 4.1 821 3.1 629  
3-03 365 31420 3.9 1232 3.1 968  
4-09 365 28110 3.9 1091 2.8 799  
6-03 365 25530 4.2 1083 2.9 752  
LIFE 1541 112880 4.1 4579 3.0 3434  
11th Gen EX, VG  
[VG-89 Maternal Sister] Dam of Lot 61

DYMENTHOLM MR APP AVALANCHE-TW RC 99%  
GTPI +1981G 11957107C  
PTA +3.75T +2.79UDC +2.13FLC 99%R 8/2022  
TRIPLECROWN-JW DOOR WISP-ET RC 99%  
CAN VG-86 840003128860372  
3-03 365 35587 4.0 1424 3.3 1178

LOOKOUT P REDBURST-RED-ET 106030980C  
GTPI +2158G  
PTA +1.36T +1.28UDC +.88FLC 99%R 4/2022

**GREENLEA AD AFO-RED-ET**  
2E-93 EEEEE 6Y 70257431  
2-03 365 34390 3.6 1222 3.0 1017  
3-08 365 44890 3.3 1478 3.0 1330  
5-06 365 51480 3.4 1755 2.8 1428  
LIFE 1749 177350 3.6 6307 3.0 5340  
10th Gen EX, VG

**Lot 65 SWEET-PEAS AMRTO APACHE-RED 99% #315**

840003126286232

**BORN 06/01/2020**  
From 7 Gens EX  
Maternal Sister Sells as Lot 64

**BRED HEIFER DUE 12/4/22 TO**  
SEXED  
CYCLE RON BURGUNDY-RED-ET 99%  
840 3208383914  
PTPI +1867  
Potential 12th Gen EX, VG  
RECORD IN PROGRESS

**Sweet-Peas**

**KCKK AMARETTO-RED-ET 99%**  
GTPI +2030G 840 3141240934  
PTA -798M -1F -16P 82%R 4/2022  
PTA -251NM +.11%F +.03%PLife%US  
PTA -.9PL 2.89SCS -1.3DPR 3.4%DCE  
PTA +2.87T +2.34UDC +2.60FLC 81%R 4/2022

**SWEET-PEAS RB ANGEL-RED-TW**  
EX-90 EEEVE 6Y 74068447  
2-03 271 20Life 4.1 821 3.1 629  
3-03 365 31420 3.9 1232 3.1 968  
4-09 365 28110 3.9 1091 2.8 799  
6-03 365 25530 4.2 1083 2.9 752  
LIFE 1541 112880 4.1 4579 3.0 3434  
11th Gen EX, VG  
[VG-89 Maternal Sister] Dam of Lot 61

CYCLE MCGUCCI JORDY-RED 99%  
GTPI +1698G 840 3131666411  
PTA +3.05T +2.27UDC +3.26FLC 98%R 4/2022  
MS APPLE ANARA-RED-ET 840003131999864

LOOKOUT P REDBURST-RED-ET 106030980C  
GTPI +2158G  
PTA +1.36T +1.28UDC +.88FLC 99%R 4/2022

**GREENLEA AD AFO-RED-ET**  
2E-93 EEEEE 6Y 70257431  
2-03 365 34390 3.6 1222 3.0 1017  
3-08 365 44890 3.3 1478 3.0 1330  
5-06 365 51480 3.4 1755 2.8 1428  
LIFE 1749 177350 3.6 6307 3.0 5340  
10th Gen EX, VG

**Lot 66 SWEET-PEAS DEF DANICA-RED**

**#186**

840003128019905

**BORN 06/02/2017**  
 From EX-96 August Family  
 Daus Sell as Lots 67-69

**MILKING 92 LBS FRESH 12/2/21**  
 EX-90 EEEVE 4Y  
 9th Gen Excellent

2-01 319 22830 4.3 985 3.1 711  
 3-01 279 18520 4.1 767 3.3 615  
 4-06 234 23291 4.2 989 3.5 809 Inc

BRED 7/27/22 TO  
 CYCLE RON BURGUNDY-RED-ET 99%  
 840 3208383914

**Sweet-Peas**

**SCIENTIFIC B DEFIANT-ET RC**  
 GTPI +1654G VG-87 EVV+ 141123484  
 PTA +55M -52F -14P 99%R 4/2022  
 PTA -484NM -.19%F -.06%P 69%US  
 PTA -1.3PL 3.20SCS -2.8DPR 3.3%DCE  
 PTA +2.69T +1.76UDC +.95FLC 99%R 4/2022

REGANCREST S BRAXTON-ET 61898423  
 GTPI +1401G EX-95 EEEV  
 PTA +1.76T +.17UDC +.22FLC 99%R 4/2022  
 SCIENTIFIC GOLD DIOR RAE-ET RC 138328405  
 EX-92 EEEEE DOM  
 4-02 365 31910 4.7 1495 3.3 1039

**CS-REDVUE DIR DROSE-RED-ET**  
 2E-90 6Y VEEVE 70367580  
 2-02 305 24080 4.5 1078 3.5 837  
 3-03 305 27640 4.5 1246 3.3 904  
 4-04 342 30470 4.3 1295 3.4 1029  
 5-06 357 31Life 4.2 1317 3.3 1037  
 6-09 237 14250 4.4 625 3.3 469  
 7-09 241 17540 4.2 740 3.1 544  
 Life 1787 145080 4.3 6301 3.3 4820  
 8th Gen Excellent

SCIENTIFIC DIRECTOR-RED-ET 138551069  
 GTPI +1557G EX-90 EEEV  
 PTA +.97T +.54UDC +.10FLC 96%R 4/2022  
**BUCKHORN-ACRES SROSE-RED-ET**  
 2E-92 8Y EEEVE 136297743  
 2-01 365 32150 4.7 1506 3.2 1035  
 5-03 328 28350 4.4 1250 2.9 809  
 7-08 365 39950 3.9 1577 3.0 1214  
 Life 1251 112260 4.3 4815 3.1 3460  
 7th Gen Excellent

**Lots 66 to 69**

3rd Dam: SELLCREST T ROSEANNE-RED-ET  
 (2E-93 EEEEE GMD DOM)  
 6-02 365 40340 4.7 1880 3.2 1311  
 4-01 365 28920 4.9 1427 3.7 1058  
 2-07 365 25040 4.5 1126 3.6 900  
 Life 1476 115040 4.7 5401 3.6 4133  
 [Maternal Sister] Sellcrest No Rachel-Red  
 3E-94 EEEEE GMD  
 3-11 3 365 38300 4.2 1614 3.1 1184  
 All-American R+W 4Y 1999  
 2x Res. Grand Champion  
 WDE R+W Show 1999, 2001

4th Dam: Clover-Mist Regina-Red-ET  
 (2E-92 EEEEE DOM)  
 6-01 2 365 32320 4.2 1359 3.6 1157  
 Life 1866 128340 4.6 5946 3.6 4599

5th Dam: Augus Rose Regal-Red-ET  
 (2E-90 EX-MS)  
 4-07 3 351 23550 4.9 1157 3.4 791  
 Life 1847 102830 4.9 5022 3.3 3432  
 [2 EX-94 Maternal Sisters]

6th Dam: D-R-A August (4E-96 EX-MS DOM)  
 8-05 3 365 27460 4.3 1187 3.2 871  
 Life 3443 190200 4.4 8281 3.3 4457  
 Nom. All-American Aged Cow 1986  
 All-Wisconsin Aged Cow 1987

7th Dam: D-R-A Ideal Precious Leader 2E-90 EX-MS  
 7-06 2 358 20090 3.9 787 3.2 637  
 Life 2456 133250 4.0 5308

8th Dam: D-R-A Princess Lad Leader 3E-90  
 9-05 2 305 19160 4.2 809

**Lot 67 SWEET-PEAS UNST DELILAH-RED 99%**

**#333**

840003126286250

**BORN 07/20/2020**  
 From EX-96 August Family  
 Maternal Sisters Sell as Lots 68, 69

**BRED HEIFER DUE 10/24/22 TO SEXED**  
 CYCLE RON BURGUNDY-RED-ET 99%  
 840 3208383914

PTPI +1856  
 Potential 10th Gen Excellent

**Sweet-Peas**

**RIVERDOWN UNSTOPABULL-RED 99%**  
 GTPI +1994G 11801450C  
 PTA -379M -24F -25P 98%R 8/2022  
 PTA -220NM -.03%F -.05%P 49%US  
 PTA +1.3PL 2.94SCS +.9DPR 2.7%DCE  
 PTA +2.30T +2.37UDC +1.65FLC 98%R 8/2022

DYMENTHOLM MR APP AVALANCHE-TW RC 99%  
 GTPI +1981G 11957107C  
 PTA +3.75T +2.79UDC +2.13FLC 99%R 8/2022  
 CHERRY CREST THATS NEAT RC  
 CAN 3E-91 11432171C  
 6-02 3 365 37621 3.9 1481 3.2 1190

**LOT 66 #186**  
**SWEET-PEAS DEF DANICA-RED**  
 EX-90 EEEVE 4Y 840003128019905  
 2-01 319 22830 4.3 985 3.1 711  
 3-01 279 18520 4.1 767 3.3 615  
 9th Gen Excellent

SCIENTIFIC B DEFIANT-ET RC 141123484  
 GTPI +1654G VG-87 EVV+  
 PTA +2.69T +1.76UDC +.95FLC 99%R 4/2022  
**CS-REDVUE DIR DROSE-RED-ET**  
 2E-90 6Y VEEVE 70367580  
 2-02 305 24080 4.5 1078 3.5 837  
 3-03 305 27640 4.5 1246 3.3 904  
 4-04 342 30470 4.3 1295 3.4 1029  
 5-06 357 31Life 4.2 1317 3.3 1037  
 6-09 237 14250 4.4 625 3.3 469  
 7-09 241 17540 4.2 740 3.1 544  
 Life 1787 145080 4.3 6301 3.3 4820  
 8th Gen Excellent

**Lots 67-69**

3rd Dam: BUCKHORN-ACRES SROSE-RED-ET 2E-92  
 4th - 9th Dams See above



2nd Dam Lot 66  
 3rd Dam Lots 67 to 69  
 BUCKHORN-ACRES SROSE-RED-ET  
 2E-92 8Y EEVVE  
 7th Gen EX, VG



3rd Dam Lot 66  
 4th Dam Lots 67 to 69  
 SELLCREST T ROSEANNE-RED-ET  
 2E-93 EEEEE GMD DOM  
 6-02 365 40340 4.7 1880 3.2 1311

**Lot 68 SWEET-PEAS WARR DANI-RED-TW 99% #398** 840003238444810

**BORN 12/02/2021**  
*From EX-96 August Family*  
*Twin Sister Sells as Lots 69*

**OPEN HEIFER**  
 PTPI +1820  
*Potential 10th Gen Excellent*

**Sweet-Peas**

**MR BLONDIN WARRIOR-RED-ET 99%**  
 GTPI +1947G 840003139655530  
 PTA -554M -12F -10P 93%R 4/2022  
 PTA -397NM +.03%F +.03%P 90%US  
 PTA -2.3PL 2.90SCS -2.5DPR 3.2%DCE  
 PTA +3.59T +2.29UDC +1.68FLC 88%R 4/2022

**LOT 66 #186**  
**SWEET-PEAS DEF DANICA-RED**  
 EX-90 EEEVE 4Y 840003128019905  
 2-01 319 22830 4.3 985 3.1 711  
 3-01 279 18520 4.1 767 3.3 615  
*9th Gen Excellent*

DYMETHOLM MR APP AVALANCHE-TW RC 99%  
 GTPI +1981G 11957107C  
 PTA +3.75T +2.79UDC +2.13FLC 99%R 8/2022  
 TRIPLECROWN-JW DOOR WISP-ET RC 99%  
 CAN VG-86 840003128860372  
 3-03 365 35587 4.0 1424 3.3 1178

SCIENTIFIC B DEFIANT-ET RC 141123484  
 GTPI +1654G VG-87 EVV+  
 PTA +2.69T +1.76UDC +.95FLC 99%R 4/2022  
**CS-REDVUE DIR DROSE-RED-ET**  
 2E-90 6Y VEEVE 70367580  
 2-02 305 24080 4.5 1078 3.5 837  
 3-03 305 27640 4.5 1246 3.3 904  
 5-06 357 31Life 4.2 1317 3.3 1037  
 Life 1787 145080 4.3 6301 3.3 4820  
*8th Gen Excellent*

**Lot 69 SWEET-PEAS WARR DEBB-RED-TW 99% #397** 840003238444809

**BORN 12/02/2021**  
*From EX-96 August Family*  
*Full Sister Sells as Lots 68*

**OPEN HEIFER**  
 PTPI +1820  
*Potential 10th Gen Excellent*

**Sweet-Peas**

**MR BLONDIN WARRIOR-RED-ET 99%**  
 GTPI +1947G 840003139655530  
 PTA -554M -12F -10P 93%R 4/2022  
 PTA -397NM +.03%F +.03%P 90%US  
 PTA -2.3PL 2.90SCS -2.5DPR 3.2%DCE  
 PTA +3.59T +2.29UDC +1.68FLC 88%R 4/2022

**LOT 66 #186**  
**SWEET-PEAS DEF DANICA-RED**  
 EX-90 EEEVE 4Y 840003128019905  
 2-01 319 22830 4.3 985 3.1 711  
 3-01 279 18520 4.1 767 3.3 615  
*9th Gen Excellent*

DYMETHOLM MR APP AVALANCHE-TW RC 99%  
 GTPI +1981G 11957107C  
 PTA +3.75T +2.79UDC +2.13FLC 99%R 8/2022  
 TRIPLECROWN-JW DOOR WISP-ET RC 99%  
 CAN VG-86 840003128860372  
 3-03 365 35587 4.0 1424 3.3 1178

SCIENTIFIC B DEFIANT-ET RC 141123484  
 GTPI +1654G VG-87 EVV+  
 PTA +2.69T +1.76UDC +.95FLC 99%R 4/2022  
**CS-REDVUE DIR DROSE-RED-ET**  
 2E-90 6Y VEEVE 70367580  
 2-02 305 24080 4.5 1078 3.5 837  
 3-03 305 27640 4.5 1246 3.3 904  
 5-06 357 31Life 4.2 1317 3.3 1037  
 Life 1787 145080 4.3 6301 3.3 4820  
*8th Gen Excellent*

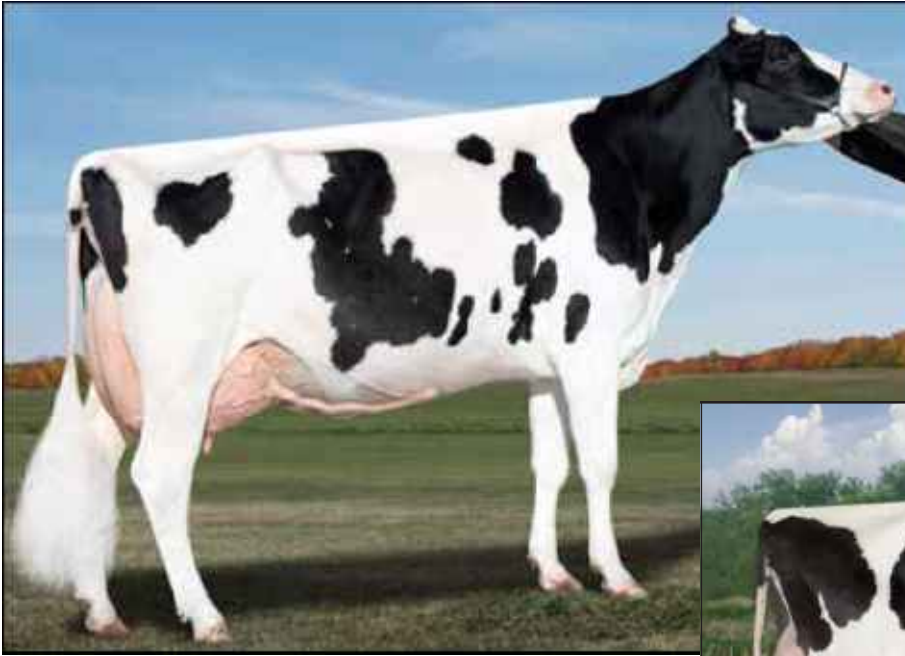

**2nd Dam Lots 70,71**  
**ARETHUSA DUNDEE MELISSA-ET**  
 EX-93 EEEEE  
 4-11 365 42770 4.4 1902 3.1 1340  
 5th Gen EX, VG



**3rd Dam Lots 70,71**  
**HILLCROFT LEADER MELANIE**  
 3E-96 EEEEE

- Supreme Champion World Dairy Expo 2004
- 2x Unanimous All-American [4Y, Aged Cow 2004]
  - Unanimous All-Canadian 4Y 2002
- 3x 1st 4Y WDE, Royal + Eastern Fall Nat'l 2002

**Lot 70 SWEET-PEAS DOORMAN MARIE-ET 99% #230 840003200009581**

**BORN 09/11/2018**  
 From 3E-96 Melanie Family  
 Daus Sell as Lots 70-A,71  
 Maternal Sister Sells as Lot 72

**MILKING 96 LBS Fresh 4/4/22**  
 3.7/2.9  
 VG-85 V+V+V 3Y  
 Potential 4th Gen EX

2-05 346 22120 3.5 767 3.4 750  
 3-06 111 11583 3.0 348 3.1 359 Inc

BRED 8/4/22 TO  
 DUCKETT CRUSH TATOO-ET 3137052923

**Sweet-Peas**

**VAL-BISSON DOORMAN-ET 99%**  
 GTPI +2146G CAN EX-90 107281711C  
 PTA -495M +12F +9P 99%R 4/2022  
 PTA -62NM +.11%F +.09%P 17%US  
 PTA +.5PL 2.66SCS -2.4DPR 2.7%DCE  
 PTA +2.47T +1.61UDC +.69FLC 99%R 4/2022

**SWEET-PEAS ATWOD MARISSA-ET**  
 2E-94 EEEEE 6Y 71502618  
 2-06 310 30310 4.1 1235 3.1 954  
 3-05 323 34760 4.2 1459 3.3 1159  
 4-05 365 39400 4.0 1566 3.1 1239  
 LIFE 1275 119850 4.2 5012 3.3 3925  
 3rd Gen Excellent  
 4th Eastern Fall Nat'l 4Y 2016

DE-SU 521 BOOKEM-ET 66636657  
 GTPI +2252G EX-90 EEV 8Y GM  
 PTA +831M +2F +31P 99%R 4/2022

VAL-BISSON SHOTTLE IMELDA-ET  
 EX-94 EEEEE 7Y 106173432CAN  
 4-03 365 40505 3.8 1550 3.4 1378

MAPLE-DOWNS-I G W ATWOOD-ET 8956379C  
 GTPI +1905G EX-90 EE+V  
 PTA +2.91T +1.92UDC +2.08FLC 99%R 4/2022

**ARETHUSA DUNDEE MELISSA-ET**  
 EX-93 5Y EEEEE 138012786  
 1-11 346 21620 4.3 928 3.5 748  
 3-00 286 20510 3.4 703 3.6 733  
 4-11 365 42770 4.4 1902 2.9 1259  
 LIFE 1437 115390 3.3 3767 2.5 2938  
 5th Gen EX, VG

[Maternal Sisters]  
 Arethusa Dundee Mallory 2E-94 94-MS  
 4-10 302 30459 4.4 1341 3.1 935  
 Arethusa Mercedes SS 2E-91  
 4-01 365 37250 4.2 1573 3.1 1157  
 Arethusa Dundee Miracle EX-91  
 3-01 365 35060 3.3 1173 3.0 1047  
 Arethusa Aspen Mardigras-ET EX-90  
 2-02 322 22900 4.0 924 3.2 744

**Lots 70 to 73**  
 3rd Dam: Hillcroft Leader Melanie 3E-96 EEEEE  
 3-08 365 40350 4.5 1811 3.1 1252  
 5-00 365 42050 4.1 1705 3.2 1343  
 8-04 365 46890 4.7 2192 3.1 1471

- Supreme Champion World Dairy Expo 2004
- Unanimous All-American Aged Cow 2004
  - All-American 5Y 2003
- Unanimous All-American - Un All-Can 4Y 2002
  - 1st 4Y International Show 2002
  - 1st 4Y Royal Winter Fair 2002
  - 1st 4Y Eastern Fall/Nat 2002
  - Res All-Canadian Jr 3Y 2001

4th Dam: Hillcroft Skychief Michelle  
 (VG-89 \*1)  
 7-07 360 29434 3.8 1111 3.3 974

5th Dam: Hillcroft Cascade Minie  
 (VG-88-CAN \*2)  
 10-0 365 32458 3.2 1052 2.9 955  
 Life 3392 236707 3.3 7765 3.2 7558

6th Dam: Hillcroft Comm Maria  
 (VG-85 CAN)  
 Life 8 Lact 135387 3.8 5104 3.4 4632

# Lot 70-A SWEET-PEAS PERE MARIGOLD

#477

PENIDNG

**BORN 04/04/2022**  
 From 3E-96 Melanie Family  
 Dam Sells as Lot 70  
 Maternal Sister Sells as Lot 72

**SPRING CALF**  
 Potential 8th Gen EX, VG

**Sweet-Peas**

**ECLIPSE PERENNIAL 99% A1A2**  
 GTPI +2333G 2096221AUS  
 PTA -111M +21F +8P 81%R 8/2022  
 PTA +18NM +.09%F +.04%P Life%US  
 PTA +0.0PL 2.84SCS -1.9DPR 3.2%DCE  
 PTA +4.02T +3.43UDC +1.78FLC 80%R 8/2022

OH-RIVER-SYC CRUSHABULL-ET 99% 840313514500  
 GTPI +2174G  
 PTA +3.37T +2.80UDC +1.21FLC 97%R 8/2022  
 ECLIPSE OCTANE PRINCESS 9-ET  
 VG-87 AUS

**LOT 70 #230**  
**SWEET-PEAS DOORMAN MARIE-ET 99%**  
 VG-85 V+V+V 3Y 840003200009581  
 2-05 346 22120 3.5 767 3.4 750  
 Potential 4th Gen Excellent

VAL-BISSON DOORMAN-ET 99% 107281711C  
 GTPI +2146G CAN EX-90  
 PTA +2.47T +1.61UDC +.69FLC 99%R 4/2022  
**SWEET-PEAS ATWOD MARISSA-ET**  
 2E-94 EEEEE 6Y 71502618  
 2-06 310 30310 4.1 1235 3.1 954  
 3-05 323 34760 4.2 1459 3.3 1159  
 4-05 365 39400 4.0 1566 3.1 1239  
 LIFE 1275 119850 4.2 5012 3.3 3925  
 3rd Gen Excellent  
 4th Eastern Fall Nat'l 4Y 2016

**Lots 70-A, 71**

3rd Dam: Arethusa Dundee Melissa-ET  
 EX-93 5Y EEEEE

# Lot 71 SWEET-PEAS ANALYST MOLLY 99% RC

#389

840003229263849

**BORN 03/05/2021**  
 From 3E-96 Melanie Family  
 Dam Sells as Lot 71  
 Maternal Sister Sells as Lot 72

**OPEN YEARLING**  
 PTPI +1871  
 Potential 8th Gen EX, VG

**Sweet-Peas**

**MR AFFECTION ANALYST-RED-ET 99%**  
 GTPI +1906G 840003136496608  
 PTA -42M -27F -22P 81%R 4/2022  
 PTA -396NM -.09%F -.07%PLife%US  
 PTA -.6PL 2.88SCS -1.3DPR 2.5%DCE  
 PTA +2.75T +2.49UDC +1.88FLC 81%R 4/2022

RIVERDOWN UNSTOPABULL-RED 99% 11801450C  
 GTPI +1994G  
 PTA +2.30T +2.37UDC +1.65FLC 98%R 8/2022  
 MILKSOURCE BYWAY AFFECTION RC  
 EX-94 EEEEE 840003138524450  
 4-05 266 36050 4.5 1619 2.6 922

**LOT 70 #230**  
**SWEET-PEAS DOORMAN MARIE-ET 99%**  
 VG-85 V+V+V 3Y 840003200009581  
 2-05 346 22120 3.5 767 3.4 750  
 Potential 4th Gen Excellent

VAL-BISSON DOORMAN-ET 99% 107281711C  
 GTPI +2146G CAN EX-90  
 PTA +2.47T +1.61UDC +.69FLC 99%R 4/2022  
**SWEET-PEAS ATWOD MARISSA-ET**  
 2E-94 EEEEE 6Y 71502618  
 2-06 310 30310 4.1 1235 3.1 954  
 3-05 323 34760 4.2 1459 3.3 1159  
 4-05 365 39400 4.0 1566 3.1 1239  
 LIFE 1275 119850 4.2 5012 3.3 3925  
 3rd Gen Excellent  
 4th Eastern Fall Nat'l 4Y 2016

3rd Dam: Arethusa Dundee Melissa-ET EX-93 5Y EEEEE  
 4th-7th Dams See Lot 70

# Lot 72 SWEET-PEAS BBACK MARISSA 99%

#227

840003200009578

**BORN 09/26/2018**  
 From 3E-96 Melanie Family  
 VG-85 Maternal Sister Sells as Lot 70

**DRY DUE 10/2/22 TO**  
 SEXED DUCKETT CRUSH TATOO-ET 3137052923

PTPI +1736  
 Potential 4th Gen EX  
 2-02 365 26277 3.5 910 3.1 810

**Sweet-Peas**

**MR D APPLE DIAMONDBACK RC 99%**  
 GTPI +1861G EX-93 EEEE 840003013721049  
 PTA -449M -25F -2P 99%R 4/2022  
 PTA -300NM -.03%F +.04%P 64%US  
 PTA -.2PL 3.14SCS -2.8DPR 2.8%DCE  
 PTA +2.43T +1.96UDC +1.44FLC 99%R 4/2022

VAL-BISSON DOORMAN-ET 99% 107281711C  
 GTPI +2146G CAN EX-90  
 PTA +2.47T +1.61UDC +.69FLC 99%R 4/2022  
 MS DELICIOUS APPLE-RED-ET  
 2E-94 EEEEE 139236776  
 7-02 365 46510 4.0 1844 3.1 1424  
 LIFE 1732 177970 3.9 6948 3.2 5632

**SWEET-PEAS ATWOD MARISSA-ET**  
 2E-94 EEEEE 6Y 71502618  
 2-06 310 30310 4.1 1235 3.1 954  
 3-05 323 34760 4.2 1459 3.3 1159  
 4-05 365 39400 4.0 1566 3.1 1239  
 LIFE 1275 119850 4.2 5012 3.3 3925  
 3rd Gen Excellent  
 4th Eastern Fall Nat'l 4Y 2016

MAPLE-DOWNS-I G W ATWOOD-ET  
 GTPI +1905G 8956379C  
 EX-90 EE+V  
 PTA +2.91T +1.92UDC +2.08FLC 99%R 4/2022  
**ARETHUSA DUNDEE MELISSA-ET**  
 EX-93 5Y EEEEE 138012786  
 1-11 346 21620 4.3 928 3.5 748  
 3-00 286 20510 3.4 703 3.6 733  
 4-11 365 42770 4.4 1902 2.9 1259  
 LIFE 1437 115390 3.3 3767 2.5 2938  
 5th Gen EX, VG

[Maternal Sisters]

Arethusa Dundee Mallory 2E-94 94-MS  
 4-10 302 30459 4.4 1341 3.1 935  
 Arethusa Mercedes SS 2E-91  
 4-01 365 37250 4.2 1573 3.1 1157  
 Arethusa Dundee Miracle EX-91  
 3-01 365 35060 3.3 1173 3.0 1047  
 Arethusa Aspen Mardigras-ET EX-90  
 2-02 322 22900 4.0 924 3.2 744



Maternal Sister to Dam Lot 73  
MISS HOT MAMA-RED EX-92

2nd Dam Lot 73  
STARMARK AD HOTSTUFF-RED-ET 2E-94 EEEEE

Lot 73 SWEET-PEAS ALL HOTSAUCE-RED 99%

#414

840003238444826

**BORN 12/12/2021**  
From Hypnotic Sire's - Roxy Family

**OPEN HEIFER**  
PTPI +2045  
Potential 12th Gen EX, VG

**Sweet-Peas**

**FARNEAR ALTITUDE-RED-ET 99%**  
GTPI +2257G 840003128013348  
PTA +244M +16F +20P 96%R 4/2022  
PTA -81NM +.02%F +.04%P 82%US  
PTA -2.0PL 2.96SCS -2.1DPR 3.2%DCE  
PTA +3.07T +2.66UDC +1.76FLC 95%R 4/2022

**MS AVLCH REDHOT-2047-RED-ET**  
VG-88 VEVVV 3Y 144376274  
2-02 305 19400 4.6 897 3.2 614  
2-02 328 20670 4.6 951 3.2 655  
11th Gen EX, VG

MR LR EDG ARVIS 18196-ET 840003125201960  
GTPI +2177G  
PTA +1.97T +2.19UDC +1.40FLC 96%R 4/2022  
FARNEAR TBR ARIA ADLER-ET 72437575  
EX-96 EEEEE 2E 8Y  
4-10 320 35490 4.5 1614 3.4 1199  
National Elite Performer

DYMENTHOLM MR APP AVALANCHE-TW 11957107C  
GTPI +1994G  
PTA +3.78T +2.81UDC +2.23FLC 99%R 4/2022

**STARMARK AD HOTSTUFF-RED-ET**  
EX-94 EEEEE 2E 6Y 138253121  
2-04 257 19140 4.3 831 3.5 664  
3-04 305 22960 4.5 1040 3.2 731  
5-00 365 33690 5.6 1896 2.9 987  
LIFE 1746 125150 5.1 6366 3.3 4141

9th Gen EX Son Is Sire Hypnotic  
Reserve Grand Champion WDE 2012  
Grand Champion NY Show 2013  
[VG-88 2Y Dau] Miss Hot Mama-Red  
1st Milking Fall Yearling WDE 2015  
2nd Milking Fall Yearling RWF BW 2015  
Res Grand, Le Supreme Laitier 2015  
[EX-92 Dau] Miss Real Hot-Red  
Nom Jr All-American 4Y 2014  
Dam of Miss Hot Tamale-Red EX-90  
Dam of Miss Hot Mama-Red EX-92

3rd Dam: Scientific SS Hottie-RED 2E-93  
2-04 2x 305d 28,220lbm 4.4% 1,245F 3.4% 963P

4th Dam: Scientific Raes Hope-Red EX-92-USA  
2-04 2x 305d 28,220lbm 4.4% 1,245F 3.4% 963P

5th Dam: Scientific Jubilant Rae-ET \*RC  
(EX-90 EEEVV DOM)  
5-11 365 38880 4.1 1608 3.6 1403  
Life 117590 4.0 4707 3.6 4242  
8 EX + 3 VG Daughters

6th Dam: C Hanoverhill Tony Rae 3E-96 GMD DOM 5\*  
6-11 365 40220 4.1 1661 3.3 1331  
• HM All-American Jr 2Y  
• Nom All-American 5Y 1991

7th Dam: C Hanoverhill TT Roxette-ET (2E-94 GMD)  
10-0 3 365 35040 4.3 1519 3.0 1063

8th Dam: Mil-R-Mor Roxette  
EX-90 GMD DOM 21 EX Progeny

9th Dam: C Glenridge Citation Roxy (4E-97 GMD)  
Life 3620 209784 4.5 9471  
Over 300 EX descendants

10th Dam: EX-90 GMD Life 218636 3.9 8581

11th Dam: VG 85 Life 249500



4th Dam Lot 75  
WIN-WIND-TC BROKER LASS-ET  
(4E-95 EEEEE)  
1st 125,000 lb East Nat'l 2005  
Res. Gr Champ [Aged]  
N/E Fall Nat'l 2002

Lot 75

3rd Dam: VT-POND-VIEW RUBENS LILYANA  
4E-95 12Y EEEEE  
2-01 337 19840 3.8 761 3.3 664  
11-11 365 34380 3.8 1311 3.0 1018  
Life 3996 292280 4.21 2219 3.3 9624  
2nd N/E Fall Nat'l 125,000 lb Cow 2010

4th Dam: Twin-Wind-TC Broker Lass-ET  
4E-95 EEEEE  
6-03 365 29483 5.2 1534 3.4 1010  
11-02 365 30490 4.3 1316 3.3 1014  
Life 254410 5.0 12659 3.6 9192

4th Dam: C Grossville Ultimate Libby EX-92 EEEEEV  
5-06 365 27230 4.1 1103 3.1 834  
2x All-American Spr Calf, Spr Yrlg 1990/1991

5th Dam: Grossville Freddy Lynn VG-85-CAN  
3-06 299 17046 3.9 668 3.4 575



**2nd Dam Lot 74**  
**MS-AOL DB RASPBERRY-RED-ET**  
 2x Res All-American R+W [Fall Calf, Sr 2Y 2019]



**3rd Dam Lot 74**  
**MISS ROXYS RECOVERY-RED 2E-92**

**Lot 74 SWEET-PEAS AN SNOWBERRY-RED 99%**

**#363** 840003229263823

**BORN 01/01/2021**  
 From Roxy's 10 Gens EX w/ R+W

**OPEN HEIFER**

PTPI +1806  
 Potential 13th Gen EX, VG

**Sweet-Peas**

**MR AFFECTION ANALYST-RED-ET 99%**  
 GTPI +1906G 840003136496608  
 PTA -42M -27F -22P 81%R 4/2022  
 PTA -396NM -.09%F -.07%PLife%US  
 PTA -.6PL 2.88SCS -1.3DPR 2.5%DCE  
 PTA +2.75T +2.49UDC +1.88FLC 81%R 4/2022

**KW-BHL J STRAWBERRY-RED-ET**  
 VG-87 +V V V V 2Y 840003204329043  
 2-01 341 27340 3.1 851 2.6 718  
 12th Gen EX, VG

RIVERDOWN UNSTOPABULL-RED 99% 11801450C  
 GTPI +1994G  
 PTA +2.30T +2.37UDC +1.65FLC 98%R 8/2022  
 MILKSOURCE BYWAY AFFECTION RC  
 EX-94 EEEEE 840003138524450  
 4-05 266 36050 4.5 1619 2.6 922

CYCLE MCGUCCI JORDY-RED 99%  
 GTPI +1698G 840 3131666411  
 PTA +3.05T +2.27UDC +3.26FLC 98%R 4/2022

**MS-AOL DB RASPBERRY-RED-ET 99%**  
 CAN EX-90 4Y 840003140616898  
 1-10 296 19251 3.6 690 3.3 631  
 2-11 335 27335 3.4 933 3.1 840  
 10th Gen EX R+W

Res All-Amer Fall Calf and Res AA R+W Fall Calf 2017  
 Res All-American R+W Sr 2Y 2019  
 All-American R+W Jr Fall Calf 2017  
 Jr Champion [Fall Calf] Northeast Fall Nat'l 2017

[EX and All-American Maternal Sisters]

MS-AOL Back Rockin-Red (EX-90)  
 Nom. All-American R+W Senior 2Y 2020

MS-AOL Relive-Red-ET  
 Res All-American R+W Spring Calf 2020

MS-AOL Cntndr Revive-Red-ET (EX-94)  
 All-American R+W 5Y 2019

Ms-AOL Dback Raelynn-Red (EX-91)  
 Nom All-American R+W Milking Yearling 2018

4th Dam: SCIENTIFIC RUBIRAE SOCKS-ET RC  
 3E-93 DOM

Life 154160 4.1 6388 3.3 4030

[Maternal Sisters]

Scientific Debutante Rae-ET EX-92 EX-MS

2-02 365 32930 4.4 1440 3.4 1132

All-American 4Y 2005

Scientific Beauty Rae-ET \*RC EX-90 VEEVV DOM

4-03 365 33710 4.7 1595 3.7 1243

5th Dam: Scientific Jubilant Rae-ET  
 EX-90 DOM

6th - 11th Dams See left

3rd Dam: Miss Roxys Recovery-Red 2E-92  
 6-02 305 31730 4.2 1331 3.0 957  
 HM All-American R+W Milking Yearling 2012

3rd Dam: GALESTONE AVA-RAE-RED EX-91  
 Life 105870 3.6 3800 2.9 3080  
 3 EX Maternal Sisters

**Lot 75 SWEET-PEAS USTOP LAFFYTAFFY 99%**

**#441** 840003238444853

**BORN 09/01/2021**  
 From 4E-95 Lass Family

**OPEN YEARLING**

PTPI +1865  
 Potential 6th Gen EX

**Sweet-Peas**

**RIVERDOWN UNSTOPABULL-RED 99%**  
 GTPI +1994G 11801450C  
 PTA -379M -24F -25P 98%R 8/2022  
 PTA -220NM -.03%F -.05%P 49%US  
 PTA +1.3PL 2.94SCS +.9DPR 2.7%DCE  
 PTA +2.30T +2.37UDC +1.65FLC 98%R 8/2022

**SWEET-PEAS ATWOOD LICORICE**  
 2E-92 EEEEE 6Y 840003129013807  
 2-05 305 27950 3.4 944 3.0 847  
 3-11 365 33460 3.7 1245 3.1 1047  
 5-02 339 36940 3.3 1223 3.0 1118

DYMENTHOLM MR APP AVALANCHE-TW RC 99%  
 GTPI +1981G 11957107C  
 PTA +3.75T +2.79UDC +2.13FLC 99%R 8/2022  
 CHERRY CREST THATS NEAT RC  
 CAN 3E-91 11432171C  
 6-02 3 365 37621 3.9 1481 3.2 1190

MAPLE-DOWNS-I G W ATWOOD-ET 8956379CAN  
 GTPI +1905G EX-90EE+V 4Y  
 PTA +2.91T +1.92UDC +2.08FLC 99%R 4/2022

**VT-POND-VIEW BRAXTON LAURIE**  
 EX-91 EEVVE 5Y 143206509

[EX-94 Mat Sist] VT-Pond-View Jaspr Lassa-ET  
 4-01 365 28430 5.5 1551 3.1 881



**2nd Dam Lot 76**  
**SWEET-PEAS FELICITY-RED-ET**  
 EX-94 EEEEE 2E 6Y

**Lot 76**

3rd Dam: Sweet-Peas Rbn Faith-Red-ET  
 (EX-91 EE+VE GMD)  
 5-09 365 53390 5.1 2738 3.4 1809  
 2-10 365 4690 4.9 2255 3.5 1634  
 Life 154190 5.3 8191 3.7 5703  
 4th Dam: Peasedale Caveman Florie \*RC  
 (3E-94 EEEEE GMD DOM)  
 9-09 365 52380 5.0 2594 3.7 1936  
 1st PA Protein  
 12-07 365 53560 5.9 3152 3.3 1782  
 1st Nat'l Fat 1st PA Fat  
 7-07 365 41150 4.8 1995 3.6 1498  
 Life 338853 5.2 17597 3.7 12674  
 5th Dam: Dar-Twil Enhancer Flashie (GP-82)  
 6th Dam: Jcy Flute Cavalier (GP-84 DOM)  
 7th Dam: Cyland Fairy Elevation (VG-85)

**2nd Dam Lot 76**  
 National Elite Performer  
 All-American 2Y  
 RES All-American 3Y  
 HM All-American Aged



**Lot 76 SWEET-PEAS JORDY FANCY-RED 99%**

**#254**

840003208476558

**BORN 06/03/2019**  
*From R+W Production and Time*  
**MILKING 85 Lbs Fresh 5/29/22**  
 SCC 38,000  
 PTPI +1838  
*Potential 5 Gen EX*  
 1st LACT PROJ 305 31418 3.1 960 2.6 817  
**Sweet-Peas**

**CYCLE MCGUCCI JORDY-RED 99%**  
 GTPI +1698G VG-87 +VVVV 6Y 840003131666411  
 PTA -1152M -26F -44P 99%R 4/2022  
 PTA -552NM +.07%F -.03%P 52%US  
 PTA -2.3PL 2.97SCS -2.8DPR 3.1%DCE  
 PTA +3.05T +2.27UDC +3.26FLC 98%R 4/2022

**SWEET-PEAS FRESCA-RED-ET**  
 EX-90 VEVEE 4Y 840003129013793  
 1-10 305 22390 4.3 958 3.6 799  
 2-10 365 24910 4.5 1112 3.5 882  
 4-01 332 23900 4.2 1004 3.7 893  
 5-02 127 12760 3.0 387 2.9 376  
 4th Gen EX

MR APPLES MCGUCCI-ET • RC 99% 72353438  
 GTPI +2061G  
 PTA -1703M +10F -12P 96%R 4/2022  
 BRYERSQUART GCHIP JAIL-P-ET  
 EX-90 EVVVE 3Y 71402418  
 1-11 3 341 31580 3.9 1233 2.9 925

MR APPLES ARMANI-ET 68571374  
 GTPI +2057G EX-90 EEEV  
 PTA -1834M +15F -13P 99%R 4/2022

**SWEET-PEAS FELICITY-RED-ET**  
 2E-94 EEEEE 6Y 65682026  
 3-01 365 40740 4.1 1686 3.4 1403  
 5-07 365 48220 4.1 1974 3.4 1624  
 7-07 365 43800 3.4 1468 3.4 1487  
 National Elite Performer  
 All-American 2Y  
 RES All-American 3Y  
 HM All-American Aged

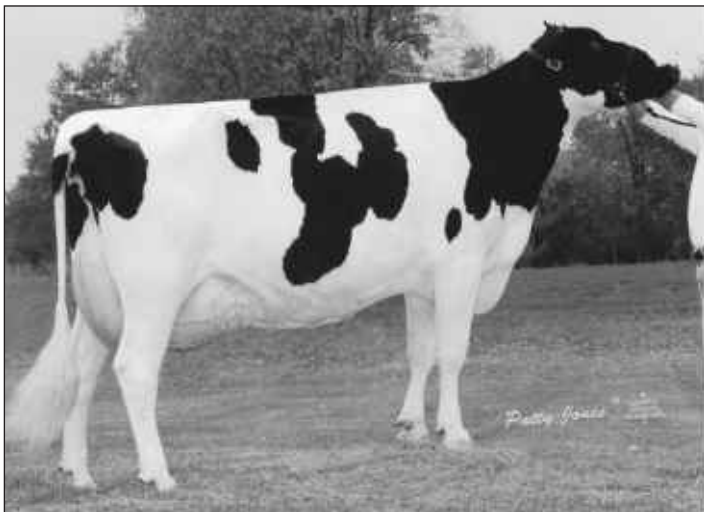

**2nd Dam Lot 77**  
**TRI-DAY ASHLYN -ET**  
**2E-96 EEEEE GMD DOM**  
*4X All-American*  
*Most Excellent Daus in the World*  
*Holstein International 2019*



**Maternal Sister to Dam Lot 77**  
**EO SIEMERS ASHLYNS ANGEL-ET 3E-96 9Y EEEEE GMD**  
*Life 2243 225080 4.810836 3.1 6908*  
*National Elite Performer*  
*Reserve All-American Sr 2Y 2006*



**Maternal Sister to Dam Lot 77**  
**ST-JACOB DESTRY ANYA-ET**  
**2E-94 7Y EEEEE**  
*Res Grand NH Show Sr 3Y 2015*  
*1st Sr 2Y, Res Int Champ NH 2014*

**Lot 77 SWEET-PEAS GC AZURE-ET**

**#177**

840003128019896

**BORN 03/06/2017**

*From 2E-94 Anya and 2E-96 Ashlyn*

**MILKING 96 LBS FRESH 11/24/21**

SCC 23,000

VG-88 EVVVE 4Y

*Potential 4th Gen EX*

3-05 365 30377 3.4 1029 2.7 828

4-08 242 26345 3.0 797 2.6 682 Inc

PROJ 305 31418 3.1 960 2.6 817

BRED 4/20/22 TO

SEXED DUCKETT CRUSH TATOO-ET 3137052923

**Sweet-Peas**

*3rd Dam: Bendi-Brook Odyssey Favorite*  
*(2E-92 DOM)*

*6-01 2 337 22670 3.4 770 3.1 706*  
*Nom. Jr All-American Aged Cow 1995*

*4th Dam: Bendi-Brook Star Fonda*  
*(VG-86)*

*3-11 2 290 23390 3.5 826 3.1 724*  
*Life 108500 3.4 3725 3.2 3430*

**MR CHASSITY GOLD CHIP-ET**

*GTPI +1751G EX-95 EEVE 140145553*

*PTA -590M -22F -38P 99%R 8/2022*

*PTA -263NM +.00%F -.07%P 39%US*

*PTA +.0PL 2.78SCS -1.6DPR 1.5%DCE*

*PTA +1.51T +1.09UDC +1.05FLC 99%R 8/2022*

**ST-JACOB ATWOOD ALAURA-ET**

*2E-92 EEEEE 6Y 7100329*

*2-07 365 38050 3.4 1300 3.0 1138*

*4-01 365 44970 3.6 1631 3.0 1333*

*Life 1169 113210 3.7 4179 3.1 3561*

*3rd Gen Excellent*

**[ALAURA's Maternal Sisters]**

*ST-JACOB DESTRY ANYA-ET*

*2E-94 7Y EEEEE*

*2-00 365 27010 4.3 1162 3.2 871*

*3-05 365 27330 4.4 1189 3.4 920*

*5-08 365 28830 4.1 1195 3.2 933*

*Life 1495 105600 4.4 4600 3.4 3587*

*EO SIEMERS ASHLYNS ANGEL-ET*

*3E-96 9Y EEEEE GMD*

*9-10 365 39800 6.0 2383 3.0 1177 1st CT Fat*

*Life 2243 225080 4.810836 3.1 6908*

*National Elite Performer*

*Reserve All-American Sr 2Y 2006*

*H.M. All-American 6Y+ 2010*

*EK-Oseana Ambrosia (2E-95 EEEEE EX-MS)*

*6-04 365 44135 4.2 1852 3.2 1399*

*• Reserve All-American 4Y 2007*

*Ernest-Anthony Aphrodite-ET (2E-95 EEEEE)*

*6-08 365 40370 4.0 1617 3.0 1207*

*• 2nd 4Y Eastern Fall/Nat 2007*

*BRAEDALE GOLDWYN*

*10705608CAN*

*GTPI +1859G*

*GP-84 8Y GM*

*PTA -707M -7F -12P 99%R 4/2022*

*REGANCREST S CHASSITY-ET*

*62496899*

*EX-92 EEEEE 4Y GMD DOM*

*3-10 2 365 42280 4.3 1798 2.5 1070*

*MAPLE-DOWNS-I G W ATWOOD-ET 8956379CAN*

*GTPI +1905G*

*EX-90 EE+V*

*PTA +2.91T +1.92UDC +2.08FLC 99%R 4/2022*

*TRI-DAY ASHLYN-ET*

*17181481*

*2E-96 EEEEE 7Y GMD DOM*

*3-08 348 38570 4.3 1675 3.3 1256*

*4-09 365 43090 4.8 2079 3.3 1422*

*6-09 294 33330 4.7 1563 3.4 1120*

*Dam of 22 EX + 20 VG Offspring*

*All-Time All-American 4Y*

*All-American + All-Canadian 4Y 2001*

*All-American Sr. 3Y 2000*

*Res. All-Canadian Sr. 3Y 2000*

*People Choice All-American Cow 2001*

*Voted All-World by Holstein Int'l 2001*



**2nd Dam Lot 78**  
**MS ATWOOD LACEY-ET**  
**2E-95 EEEEE 7Y**  
 2022 Grand Champion [Aged]  
 Mid West Spring National  
 2022 Res Grand Champion [2nd Aged] NE  
 Spring National 2022  
 2021 Grand Champion [Aged]  
 Mid West Spring National



**4th Dam of Lot 78**  
**ROCKYMOUNTAIN TAL LICORICE-ET RC EX-95 EEEEE**



**5th Dam Lot 78**  
**IDEE RUDOLPH LIBERTY**  
**CAN VG-89 3Y 11\***  
 7 EX Daus, 10 VG

**Lot 78 SWEET-PEAS J LITTLE BIT-RED 99%**

**#335**

840003126286252

**BORN 07/04/2020**  
*From 2022 Grand Champion Winner*  
*Same Family as Lots 13,14*

**BRED HEIFER DUE 3/2/23 TO**  
 SEXED MR LACES CRSHABUL LAZER-ET RC 99%  
 840003207552691

**P TPI +1770**  
*Potential 14th Gen EX, VG*

**Sweet-Peas**

**CYCLE MCGUCCI JORDY-RED 99%**  
 GTPI +1698G VG-87 +VVVV 6Y 840003131666411  
 PTA -1152M -26F -44P 99%R 4/2022  
 PTA -552NM +.07%F -.03%P 52%US  
 PTA -2.3PL 2.97SCS -2.8DPR 3.1%DCE  
 PTA +3.05T +2.27UDC +3.26FLC 98%R 4/2022

**MAIZ-N-BLU DB JACKI-ET 99%**  
 VG-88 VVVVV 2Y 840003201401696  
 2-00 365 28060 3.6 1005 3.3 912  
 •13th Gen EX, VG

MR APPLES MCGUCCI-ET • RC 99% 72353438  
 GTPI +2061G  
 PTA -1703M +10F -12P 96%R 4/2022  
 BRYERSQUART GCHIP JAIL-P-ET  
 EX-90 EVVVE 3Y 71402418  
 1-11 3 341 31580 3.9 1233 2.9 925

MR D APPLE DIAMONDBACK 840003013721049  
 GTPI +1863G EX-93 EEEE 840003013721049  
 PTA +2.47T +1.94UDC +1.39FLC 99%R 8/2022  
**MS ATWOOD LACEY-ET**  
**2E-95 EEEEE 7Y 840003128881305**  
 3-00 281 19Life 4.2 801 2.6 505  
 4-00 305 28670 3.4 961 3.0 857  
 5-06 305 34940 4.1 1442 3.1 1072  
 6-07 305 36780 4.3 1598 3.1 1139  
 •2022 Grand Champion [Aged] Mid West Spring National  
 •2022 Res Grand Champion [2nd Aged] NE Spring National  
 •5th 4Y Mid West Spring National 2019

3rd Dam: BLONDIN LAUTHORITY LIBYE-ET RC  
 EX-92 EEEEE 2\*  
 3-04 365 35780 3.4 1210 3.1 1111  
 1-11 305 25670 4.3 1107 3.4 865  
 Int Champion [Sr 2Y] Quebec Spring Show 2014

4th Dam: ROCKYMOUNTAIN TAL LICORICE-ET RC  
 EX-95 11th Gen EX, VG  
 All-Canadian Sr/ Res All-American 3Y 2010

5th Dam: IDEE RUDOLPH LIBERTY Can VG-89 11\*  
 4-05 365 32365 3.5 1128 3.1 1017  
 11-04 349 32846 4.0 1323 2.7 899  
 LIFE 1743 148817 3.7 5433 3.0 4505  
 10th Gen EX, VG 7 EX Daus, 10 VG

6th Dam: IDEE SKYCHIEF LATOYA-ET Can VG-88 6\*  
 7-00 365 32159 4.3 1389 3.2 1021

7th Dam: C Ravenswell Lydia EX-92 EEEE DOM 19\*  
 5-01 365 24578 4.6 1125 3.4 826

8th Dam: Spring-Farm Miss Lynn VG-CAN  
 2-11 329 22335 4.0 888 3.6 811

9th Dam: Spring-Farm Miss Connie VG-88-CAN  
 8-00 305 21420 3.9 840

10th Dam: Spring-Farm Miss Citation VG-87-CAN  
 6-04 365 27725 3.8 1054  
 Life 215519 3.7 7952

11th Dam: Spring-Farm Miss Pathfinder EX-CAN  
 10-06 365 26338 3.5 924  
 Life 242021 3.6 8814

12th Dam: Spring-Farm Fond Pathfinder VG-CAN  
 Life 202334 3.7 7582

13th Dam: Evermot Pathfinder Ormsby VG-CAN  
 Life 190482 3.6 6927  
 HM All-Canadian 3Y 948

14th Dam: Evermot Pabst Ormsby VG-CAN





**2nd Dam Lot 79**  
**LIBERTYRAES STARLET-ET**  
**3E-94 EEEEE**  
 • 9th Gen EX Roxy



**4th Dam Lot 79**  
**GLORYLAND LANA RAE 2E-94 EEEEE**



**3rd Dam Lot 79**  
**GLORYLAND LIBERTY RAE**  
**3E-95 EEEEE DOM**  
 • 9th Gen EX Roxy

**Lot 79 SWEET PEAS AMARATTO RACHEAL #481**

840 3255802296 PENDING

**BORN 06/04/2022**  
 From 3E-95 Liberty Rae / Roxy Family

**SUMMER YEARLING 2023**  
 Potential 11th Gen EX Roxy

**Sweet-Peas**

**KCKK AMARETTO-RED-ET 99%**  
 GTPI +2030G 840 3141240934  
 PTA -798M -1F -16P 82%R 4/2022  
 PTA -251NM +.11%F +.03%PLife%US  
 PTA -.9PL 2.89SCS -1.3DPR 3.4%DCE  
 PTA +2.87T +2.34UDC +2.60FLC 81%R 4/2022

CYCLE MCGUCCI JORDY-RED 99%  
 GTPI +1698G 840 3131666411  
 PTA +3.05T +2.27UDC +3.26FLC 98%R 4/2022  
 MS APPLE ANARA-RED-ET  
 840003131999864

**JERICHO-DAIRY ALOHA RAE**  
 EX-91 EEEVE 5Y 143729118  
 4-02 268 18050 4.6 839 3.7 666  
 5-03 279 23210 4.7 1080 3.6 825  
 10th Gen Excellent

MR APPLES ARMANI-ET RC 68571374  
 GTPI +2057G EX-90 EEEV  
 PTA +.98T +1.52UDC +1.47FLC 99%R 4/2022

**LIBERTYRAES STARLET-ET**  
**3E-94 EEEEE 9Y 138444356**  
 2-03 311 11630 3.8 447 3.2 371  
 3-03 365 19520 3.9 758 3.3 647  
 4-05 365 17580 3.9 683 3.1 540  
 5-06 365 17510 4.5 783 3.2 566  
 8-08 305 28240 3.9 1101 3.4 952  
 LIFE 1930 100900 4.0 4066 3.3 3314  
 9th Gen Excellent

3rd Dam GLORYLAND LIBERTY RAE  
 3E-95 EEEEE 9Y DOM  
 1-11 365 19310 2.9 560 3.3 632  
 7-03 305 40560 4.2 1716 3.1 1258  
 2nd VT Prot  
 365 47060 4.2 1965 3.1 1482  
 2nd VT Prot  
 Sold for \$410,000 2008 Cowtown Sale  
 H.M. All-American 4Y 2005

5th Dam: Scientific Liza Rae-ET (EX-90 EEEEV)  
 4-09 365 26710 2.9 786 3.3 878

4th Dam: GLORYLAND LANA RAE 2E-94 EEEEE  
 5-06 365 29011 4.0 1159 3.4 993  
 Life 2113 129620 3.7 4768 3.5 4587  
 12 VG daus + 7 EX daus

6th Dam: C Hanoverhill Tony Rae (3E-96 EX-MS GMD)

7th -11th Dams See Lot 44



**3rd Dam Lot 80**  
**TRI-VISION ANNABELLE-ET**  
**2E-92**

[2E-90 Maternal Sister] 2nd Dam Lot 88

3rd Dam: Tri-Vision Annabelle-ET 2E-92  
 3-05 365 35030 3.8 1333 2.9 1012

4th Dam: Jauquet-Lang SS Amber-ET RC EX-91 EEEVE  
 2-05 365 30270 3.9 1190 3.3 1011  
 4-10 365 28510 3.4 956 3.3 950  
 Life 126620 3.4 4360 3.2 4044

5th Dam: BKB Amanda EX-92 EEEVE GMD DOM  
 2-03 365 33830 4.4 1504 3.4 1167  
 4-03 365 41480 5.0 2082 3.3 1357  
 Life 104750 4.8 5075 3.5 3671

6th Dam: Shoremar S Alicia-ET 3E-97  
 8-11 365 38250 4.3 1650 3.3 1270

[2E-94 Full Sister] Ms Kingstead Chief Adeen-ET

7th Dam: C Aitkenbrae Starbuck Ada 2E-94 EEEEE DOM  
 3-05 365 34160 4.3 1474 3.4 1156  
 Res. All-Time All-American 3Y 2003

**Lot 80 SWEET-PEAS ALLTUDE ACAI-RED 99%**

**#358**

840003229263818

**BORN 09/08/2020**  
 From 3E-97 Alicia / Adeen Family

**BRED HEIFER**

PTPI +2029  
 Potential 8th Gen EX, VG

BRED 8/1/22  
 MR AFFECTION ANALYST-RED-ET 99%  
 840003136496608

**Sweet-Peas**

**FARNEAR ALTITUDE-RED-ET 99%**  
 GTPI +2257G 840003128013348  
 PTA +244M +16F +20P 96%R 4/2022  
 PTA -81NM +.02%F +.04%P 82%US  
 PTA -2.0PL 2.96SCS -2.1DPR 3.2%DCE  
 PTA +3.07T +2.66UDC +1.76FLC 95%R 4/2022

**SWEET-PEAS DEMAND ACE-RED**  
 VG-87 VVEVV 3Y 840003200009560  
 2-03 365 27283 4.1 116 3.4 924  
 3-05 252 26472 3.8 1000 3.4 887  
 Potential 7th Gen Excellent

MR LR EDG ARVIS 18196-ET 840003125201960  
 GTPI +2177G  
 PTA +1.97T +2.19UDC +1.40FLC 96%R 4/2022  
 FARNEAR TBR ARIA ADLER-ET 72437575  
 2E-96 EEEEE  
 5-11 2 365 38770 4.1 1608 3.3 1262  
 LIFE 2044 212520 4.6 9713 3.3 6993  
 National Elite Performer  
 All-American 150,000 Pound Cow 2021 Sr& Grand Champ

MR APPLE IN DEMAND-RED 840003131999845  
 GTPI +1746G  
 PTA +3.03T +2.19UDC +1.81FLC 81%R 4/2022  
**SWEET-PEAS ANALISE-RED-ET**  
 2E-91 VEEVE 6Y 840003128824257  
 2-09 344 33390 4.1 1362 3.1 1035  
 3-11 365 28730 4.0 1154 3.2 907  
 6th Gen Excellent



**3rd Dam Lot 82**  
**LUNCREST ALEX WICKED-1289**  
**3E-94 EEEEE**

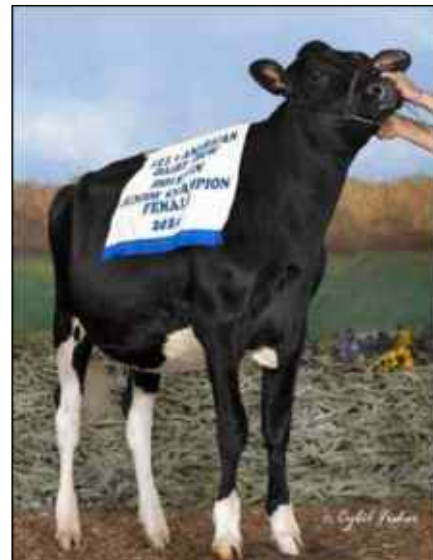

**Dam Lot 82**  
**LUNCREST BLACK WIDOW-1564**  
 Jr Champion of All-American Show 2014



**4th Dam Lot 81**  
**STELBRO RENITA RANGER-RED**  
 CAN 3E-94

3rd Dam: CARROUSEL TALNT RILY-RED-ET VG-89  
 [EX-94 Maternal Sister] Carrousel RM Rolanda-ET

4th Dam: STELBRO RENITA RANGER-RED 3E-94 Can  
 Daus 2 EX, 4 VG

7-04 2 365 29760 3.9% 1168 3.1% 924  
 2x Grand Champ WDE R&W 1998, 2001  
 4x R+W All American

5th Dam: STELBRO ENHANCER RIPPLE-RED (EX-4E CAN)  
 Life 6 lact 202164 4.5% 9112 3.4% 6867

6th Dam: STELBRO REGAL RENE EX-3E CAN 3\*  
 8-09 2 364 21874 4.1% 893 3.7% 805

7th Dam: STELBRO ASTRA STARBRITE VG-85 CAN  
 8th Dam: LANGSTATE STAR VG-85 CAN

**Lot 81 SWEET-PEAS UNSTOPAB ROM-RED 99%**

**#431**

840003238444843

**BORN 04/01/2021**  
 From 4x R+W All American 3E-94 Ranger

**OPEN HEIFER**  
 PTPI +1781

**Sweet-Peas**

**RIVERDOWN UNSTOPABULL-RED 99%**  
 GTPI +1994G 11801450C  
 PTA -379M -24F -25P 98%R 8/2022  
 PTA -220NM -.03%F -.05%P 49%US  
 PTA +1.3PL 2.94SCS +.9DPR 2.7%DCE  
 PTA +2.30T +2.37UDC +1.65FLC 98%R 8/2022

**SWEET-PEAS JDY RUTHY-RED-ET 99%**  
 GP-83 ++++V 2Y 840003200009579  
 2-06 305 21760 3.4 738 2.9 623  
 3-06 319 22650 3.4 772 2.9 648

DYMENTHOLM MR APP AVALANCHE-TW RC 99%  
 GTPI +1981G 11957107C  
 PTA +3.75T +2.79UDC +2.13FLC 99%R 8/2022  
 CHERRY CREST THATS NEAT RC  
 CAN 3E-91 11432171C  
 6-02 3 365 37621 3.9 1481 3.2 1190

CYCLE MCGUCCI JORDY-RED 99%  
 GTPI +1698G 840 3131666411  
 PTA +3.05T +2.27UDC +3.26FLC 98%R 4/2022

**STARMARK HP RUMOR HAS IT-ET**  
 EX-91 VEEEE 3Y 142817478  
 2-01 365 33770 3.8 1267 3.1 1054  
 3-06 362 36920 4.0 1467 2.9 1058  
 • 3rd E Fall Natl Wntr Yrlg 2015



**Same Family Lot 81 [2nd Dam Lot 16]**  
**WHIT-HART SHAQ RUBY-RED-ET 2E-90 6Y EEVEV**  
 2nd Dam is Carrousel RM Rolanda-ET EX-94  
 3rd Dam is "Ranger Red" 3E-94 [4th Dam Lot 75]  
 Res Grand NH Show [Sr 3Y] 2015 Res Int Champion [Sr 2Y] NH 2014

**Lot 82 MS SWEET-PEAS WARRIOR WILLOW 99% RC #400**

840003238444812

**BORN 09/13/2021**  
 From 3E-94 Wicked

**OPEN YEARLING**  
 PTPI +1822

**Sweet-Peas**

**MR BLONDIN WARRIOR-RED-ET 99%**  
 GTPI +1947G 840003139655530  
 PTA -554M -12F -10P 93%R 4/2022  
 PTA -397NM +.03%F +.03%P 90%US  
 PTA -2.3PL 2.90SCS -2.5DPR 3.2%DCE  
 PTA +3.59T +2.29UDC +1.68FLC 88%R 4/2022

**MS SWEET-PEAS ATWOOD WICKER**  
 840003208476562  
 Sold to Untested Dairy

DYMENTHOLM MR APP AVALANCHE-TW RC 99%  
 GTPI +1981G 11957107C  
 PTA +3.75T +2.79UDC +2.13FLC 99%R 8/2022  
 TRIPLECROWN-JW DOOR WISP-ET RC 99%  
 CAN VG-86 840003128860372  
 3-03 365 35587 4.0 1424 3.3 1178

MAPLE-DOWNS-I G W ATWOOD-ET 8956379CAN  
 GTPI +1905G EX-90 EE+V  
 PTA +2.91T +1.92UDC +2.08FLC 99%R 4/2022

**LUNCREST BLACK WIDOW-1564**  
 EX-90 EEVEV 4Y 840003012443991  
 1st E Fall Natl Fall Hfr Calf 2014  
 2nd E Fall Natl Fall Yr Hfr 2015

4th Dam: Luncrest Shottle Whit-1149 EX-92 EEVVE  
 2-05 365 26800 3.8 1022 3.2 857  
 4-11 345 27990 4.1 1134 3.2 891  
 Life 124990 3.6 4557 3.2 4007  
 Res. All-NY 4Y 2011

5th Dam: Luncrest Drham Wendy-1030 EX-92 EEEEE  
 2-04 361 26720 4.0 1076 3.4 898  
 3X HM Jr All-NY

3rd Dam: Luncrest Alex Wicked-1289 3E-94 EEEEE  
 2-07 365 30090 3.2 968 3.0 897  
 3-10 365 35330 3.5 1241 3.1 1082  
 LIFE 187650 3.3 6202 3.0 5620  
 Res. All-NY Sr 2Y 2013 [2nd NYS Fair / 3rd NE

**Lot 83 JERSEY SWEET PEAS VICTORIOUS JOY #409**

JE 840003238444821

**BORN 03/02/2022**  
  
**SPRING CALF**  
  
**Sweet-Peas**

**RIVER VALLEY VICTORIOUS-ET A2A2**  
CDCB GPTA 4/2022 JE840003126479524  
1778DAUS 426HRDS 18%RIP  
99%R -731M 0.17% -1F 6%ILE  
99%R 0.11% -5P -72CM\$ -80NM\$ -158FM\$  
-0.2PL -2.0LIV -1.6DPR -1.8CCR 2.3HCR 3.05SCS  
AJCA 4/2022 1096DAUS  
GPTAT 98%R 1.7 GJUI 19.8 GJPI 97%R -9

**UNDERGROUND JOYA JANA**  
JE840003215137390  
*Record in Progress*

JARS OF CLAY BARNABAS 067342492  
99%R 233M -0.01% 9F 7%ILE  
99%R -0.02% 5P -41CM\$ -39NM\$ 4/2022  
AVONLEA IATOLA VICTORIA JECAN000010989478  
94%  
3-01 305 17409 4.6 808 3.6 629

GIL-BAR UNIQUE SPARKLER 000637740  
8%R -2938M 0.18% -110F 0%ILE  
98%R 0.11% -88P -1040CM\$ -1042NM\$ 4/2022  
**UNDERGROUND JAVAS JOYA**  
87% 2Y JE840003146159461  
2-01 278 10280 5.2 531 3.6 373



**2nd Dam Lot 84**  
**ST-JACOB DESTRY ANYA-ET**  
**2E-94 7Y EEEEE**  
*Res Grand NH Show Sr 3Y 2015*  
*1st Sr 2Y, Res Int Champ NH 2014*  
*Res Grand [Sr 3Y] NH State Holstein Show 2015*

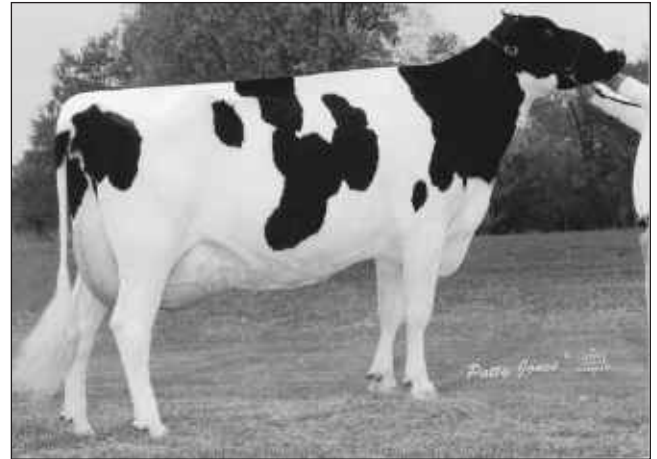

**3rd Dam Lot 84**  
**TRI-DAY ASHLYN -ET**  
**2E-96 EEEEE GMD DOM**  
*4X All-American*  
*Most Excellent Daus in the World Holstein International 2019*

**Lot 84 MORRILL UNSTOPABULL 4241 RC 99%**

**#4241**

840003213240210

**BORN 06/24/2020**  
*From 2E-94 Anya and 2E-96 Ashlyn*  
  
**MILKING Fresh 7/15/22**  
**SUMMER JR 2Y FOR FALL SHOWS**  
PTPI +1901  
  
**FANTASY FOUND**

**RIVERDOWN UNSTOPABULL-RED 99%**  
GTPI +1994G 11801450C  
PTA -379M -24F -25P 98%R 8/2022  
PTA -220NM -.03%F -.05%P 49%US  
PTA +1.3PL 2.94SCS +.9DPR 2.7%DCE  
PTA +2.30T +2.37UDC +1.65FLC 98%R 8/2022

**MORRILL HY 3925ABBEY-TW-ET**  
GP-84 2Y VV+++ 840003150629950  
2-02 203 13350 4.3 577 3.4 449

*3rd Dam: Tri-Day Ashlyn-ET 2E-96 7Y EEEEE GMD DOM*  
*4-09 2 365 43090 4.8 2079 3.3 1422*  
*6-09 2 294 33330 4.7 1563 3.4 1120*  
*Life 1374 144770 4.6 6665 3.4 4861*  
*Dam of 22 EX + 20 VG Offspring*  
*All-Time All-American 4Y*  
*All-American + All-Canadian 4Y 2001*  
*All-American Sr 3Y 2000*  
*Res. All-Canadian Sr 3Y 2000*  
*People Choice All-American Cow 2001*  
*Voted All-World by Holstein Int'l 2001*  
*4th Dam: Bendy-Brook Odyssey Favorite 2E-92 DOM*  
*6-01 2 337 22670 3.4 770 3.1 706*  
*Nom. Jr All-American Aged Cow 1995*

DYMETHOLM MR APP AVALANCHE-TW RC 99%  
GTPI +1981G 11957107C  
PTA +3.75T +2.79UDC +2.13FLC 99%R 8/2022  
CHERRY CREST THATS NEAT RC  
CAN 3E-91 11432171C  
6-02 3 365 37621 3.9 1481 3.2 1190

MR HOTSTUFFS HYPNOTIC-ET RC  
GTPI +1929G 840003012554421  
PTA +1.77T +1.11UDC +1.26FLC 98%R 8/2022  
**ST-JACOB DESTRY ANYA-ET**  
**2E-94 7Y EEEEE** 71004337  
2-00 365 27010 4.3 1162 3.2 871  
3-05 365 27330 4.4 1189 3.4 920  
5-08 365 28830 4.1 1195 3.2 933  
7-02 365 33510 4.5 1502 3.3 1116  
Life 1921 142550 4.4 6253 3.4 4831  
*6th Gen EX, VG*

*5th Dam: Bendy-Brook Star Fonda VG-86*  
*3-11 2 290 23390 3.5 826 3.1 724*  
*Life 108500 3.4 3725 3.2 3430*



**Dam Lot 85**  
**BRONHOM BRBWIRE IVANA-RED**  
 EX-91 VEEEEE  
 13th Gen EX, VG



**2nd Dam Lot 85**  
**HIGHCROFT ABSOLUTE LILY-RED** 2E-95  
 2x All-American R+W



**2nd Dam Lot 85**  
**HIGHCROFT ABSOLUTE LILY-RED** 2E-95 6Y EEEEE  
 2019 WDE Grand Champion Intl Red + White Show (5Y)  
 2018 WDE Res. Grand Champion Intl Red + White Show (4Y)

**Lot 85 BRONHOM JORDY LETTY-RED-ET**

PENDING

**BORN 03/02/2022**  
*From WDE R+W Grand Champion Lilly*

**SPRING CALF**  
*Potential 14th Gen EX, VG*

**DAN HOSKING & AUBREY BROWN**

**CYCLE MCGUCCI JORDY-RED 99%**  
 GTPI +1698G VG-87 +VVVV 6Y 840003131666411  
 PTA -1152M -26F -44P 99%R 4/2022  
 PTA -552NM +.07%F -.03%P 52%US  
 PTA -2.3PL 2.97SCS -2.8DPR 3.1%DCE  
 PTA +3.05T +2.27UDC +3.26FLC 98%R 4/2022

**BRONHOM BRBWIRE IVANA-RED**  
 EX-91 VEEEEE 5Y 74185739  
 2-00 254 23374 3.9 911 3.2 738  
 3-04 365 27130 4.3 1180 3.5 961  
 13th Gen EX, VG

MR APPLES MCGUCCI-ET • RC 99% 72353438  
 GTPI +2061G  
 PTA -1703M +10F -12P 96%R 4/2022  
 BRYERSQUART GCHIP JAIL-P-ET  
 EX-90 EVVVE 3Y 71402418  
 1-11 3 341 31580 3.9 1233 2.9 925

HYLITE BARBWIRE-RED-ET 9748330C  
 GTPI +1450G VG-87 VE+V  
 PTA +1.19T -.08UDC +.65FLC 99%R 8/202

**HIGHCROFT ABSOLUTE LILY-RED**  
 2E-96 6Y EEEEE 142999907  
 2-02 270 16850 4.7 797 3.3 548  
 3-01 318 25020 4.4 1109 3.2 811  
 4-01 299 28240 4.7 1328 3.1 882  
 5-01 2 242 27590 4.5 1238 3.1 858  
 12th Gen EX, VG

1st Northeast Spring National 150,000 2022  
 All-American R+W 150,000 lb 2021  
 All-American R+W Aged 2020

11th Dam: Ormsby Lougo (2E-90 GMD)

12th Dam: Ormsby Alta Pride (VG)

13th Dam: VG-GMD

3rd Dam: IMPERIAL-RIDGE LIL-RED-ET VG-86 2Y ++V+V  
 2-00 2 305 15970 4.4 696 3.1 498  
 3-01 2 305 15640 4.4 683 3.4 527

4th Dam: IMPERIAL-RIDGE LYNN-RED-ET  
 (VG-89 5Y EVVVE)

5th Dam: IMPERIAL-RIDGE LINDA-ET (EX-91)

6th Dam: WILLOW-TERRACE GIBSN LARIAT (VG-86)

7th Dam: COMESTAR H LEISA OUTSIDE-ET (EX-90)

8th Dam: HANOVERHILL ASTRE LEIGH Can VG-85 4\*  
 5 EX + 3 VG Sisters

9th Dam: HANOVERHILL SHEIK LULU ET  
 (3E-94 EX-MS GMD DOM)

9-03 3 365 39020 3.8 1484 3.1 1228  
 Life 2849 206369 3.9 8136 3.3 6804

Dau C TARARIDGE T T LULU \*RC (2E-95 EEEEE)  
 5-01 3 365 26890 4.1 1094 3.3 887

10th Dam: Tora Triple Threat Lulu \*RC EX-96 GMD DOM  
 Life 2395 133398 3.9 5185

Dau C Hanoverhill Star Lulu-ET EX-93 EEEE GMD DOM  
 3-05 365 30270 3.9 1189 3.4 1034  
 All-American + All-Canadian Sr 2Y '88



**2nd Dam Lot 86**  
**DUBEAU DUNDEE HEZBOLLAH**  
**EX-92 4Y EEEEE**  
*Dam of St-Jacobs Destry Heztry \*RC*



**Lot 86 WOODMANSEES UNSTP HAIL-ET RC 99% #546 840003127012248**

**BORN 09/01/2020**  
*From EX-92 Hezbollah*

**MILKING Fresh 7/31/22**  
**MILKING YEARLING FOR FALL SHOWS**

**PTPI +1918**  
*Potential 4th Gen EX*

**FANTASY FOUND**

**RIVERDOWN UNSTOPABULL-RED 99%**  
 GTPI +1994G 11801450C  
 PTA -379M -24F -25P 98%R 8/2022  
 PTA -220NM -.03%F -.05%P 49%US  
 PTA +1.3PL 2.94SCS +.9DPR 2.7%DCE  
 PTA +2.30T +2.37UDC +1.65FLC 98%R 8/2022

**HEZ GOLDCHIP HALI-ET**  
 EX-92 EEEVE 72688638  
 2-02 335 22850 4.3 987 3.3 743  
 3-03 305 24010 4.4 1050 3.0 728  
 5-01 305 32480 4.7 1534 3.1 1010  
 LIFE 1383 112670 4.5 5099 3.2 3575  
*3rd Gen Excellent*  
*[VG-88 Maternal Sister]*  
 ST-JACOB DURCHAN HAWAII-ET  
 VG-88 6Y EEVVV  
 2-04 2 365 21200 4.5 956 3.3 706  
 6-01 3 305 27830 3.8 1050 3.1 873

DYMENTHOLM MR APP AVALANCHE-TW RC 99%  
 GTPI +1981G 11957107C  
 PTA +3.75T +2.79UDC +2.13FLC 99%R 8/2022  
 CHERRY CREST THATS NEAT RC  
 CAN 3E-91 11432171C  
 6-02 3 365 37621 3.9 1481 3.2 1190

MR CHASSITY GOLD CHIP-ET 140145553  
 GTPI +1751G EX-95 EEVE  
 PTA +1.51T +1.09UDC +1.05FLC 99%R 8/2022

**DUBEAU DUNDEE HEZBOLLAH**  
 EX-92 4Y EEEEE 104117050C  
 2-03 2 365 27190 3.4 933 3.2 878  
 4-03 2 365 42050 4.4 1859 3.1 1299  
*Dam of St-Jacobs Destry Heztry \*RC*  
*3rd Gen EX, VG*  
*Reserve All-American 4Y 2011*  
*Int Sr Champion [Sr 2Y] WDE 2009*

*3rd Dam: Dubeau Lyne La Trent Huit B*  
*(Can EX-90 6\*)*  
*Life 5 lact 145113 4.4 6404 3.6 5185*

*4th Dam: DUBEAU JY ANTOINETTE*  
*(Can VG-87)*

**2nd Dam Lot 87**  
**HAZELS GLDWN HATTY-ET**  
**3E-96 9Y EEEEE**  
*Elite Performer*  
 2019 NE Fall National Grand Champ  
 1st 150,00 lb NE Fall National 2019, 2017



**3rd Dam Lot 87**  
**QUALITY-RIDGE STORMI HAZEL**  
**2E-96 EEEEE**  
*Nom. All-American 7 consecutive year*

**Lot 87 WOODMANSEES GC HADY 99% #482**

840003207027833

**BORN 03/01/2020**  
*From 2E-96 Stormi Hazel*

**BRED HEIFER DUE 9/6/22 TO**  
 BRONHOM JORDY LENNY-RED 3147298644

**PTPI +1825**  
*Potential 5th Gen EX*

**FANTASY FOUND**

**MR CHASSITY GOLD CHIP-ET**

GTPI +1751G EX-95 EEVEE 140145553  
 PTA -590M -22F -38P 99%R 8/2022  
 PTA -263NM +.00%F -.07%P 39%US  
 PTA +.0PL 2.78SCS -1.6DPR 1.5%DCE  
 PTA +1.51T +1.09UDC +1.05FLC 99%R 8/2022

**WOODMANSEES DBACK HADY-ET**

EX-91 EEVEE 4Y 840003144028276  
 3-07 305 22420 4.4 983 3.5 785  
 4th Gen Excellent  
 [VG-85 Maternal Sister] WOODMANSEES WDBRK HAILEY-ET  
 2-07 305 22470 4.6 1024 3.0 678  
 4-02 305 29340 4.8 1420 3.2 947

BRAEDALE GOLDWYN 10705608CAN  
 GTPI +1859G GP-84 8Y GM  
 PTA -707M -7F -12P 99%R 4/2022

REGANCREST S CHASSITY-ET  
 EX-92 EEEVE GMD DOM 62496899  
 3-10 365 42280 4.3 1798 2.5 1070

MR D APPLE DIAMONDBACK RC 99%  
 GTPI +1863G EX-93 EEEE 840003013721049  
 PTA +2.47T +1.94UDC +1.39FLC 99%R 8/2022

**HAZELS GLDWN HATTY-ET**

**3E-96 9Y EEEEE** 66810976  
 2-00 305 19910 5.2 1043 3.4 673  
 4-02 305 32460 5.7 1858 3.2 1026  
 5-07 305 34920 5.1 1775 3.2 1Life  
 6-09 305 34210 4.3 1474 3.1 1045  
 8-11 305 31240 4.8 1515 3.2 992  
 LIFE 2413 223210 5.1 11409 3.3 7305  
*Elite Performer Region 1 4th Gen EX, VG*  
*NE Fall Nat'l Grand Champ 2019/1st 150K*  
*Six EX-93 + above Maternal Sisters:*  
*Quality-ridge Champ Home (EX-95)*  
*HAZELS GLDWN HANNAH-ET (EX-95)*  
*HAZELS ATWOOD HONOR-ET (EX-94 5Y EEEEE)*  
*Hazels Gldwyn Hannah-ET (EX-95)*  
*Hazels Gldwn Helen-ET (EX-94)*  
*HAZELS SID HARMONY-ET (2E-91)*  
*Can EX 95-MS / EX-94 / EX-93 / EX-93*

3rd Dam: **QUALITY-RIDGE STORMI HAZEL**  
 2E-96 8Y EEEEE  
 3-04 2 365 36490 3.7 1353 3.0 1088  
 LIFE 2061 184130 4.3 7858 3.1 5696

4th Dam: **Quality-Ridge SS Heidi**  
 (2E-90 EEEVV)  
 5-06 305 24290 3.7 908 3.2 780  
 Life 156500 3.8 6021 3.3 5171

5th Dam: **Quality-Ridge Astre Hazel**  
 (VG-88 VEEEV)  
 2-11 305 25900 3.6 925 3.3 867

**3rd Dam HAZEL SHOW WINNINGS**

*Nominated All-Amer 7 consecutive years*  
 2nd 125,000 lb Cow WDE 2011  
 1st 125,000 lb Cow NY Spring Show 2011  
 1st East Fall Nat'l Aged Cow/Res. Grand 2009  
 1st 5Y WDE 2008  
 HM All-American 4Y 2007  
 Un. All-American Jr 3Y 2006  
 1st Jr 3Y WDE + Int. Champ 2006  
 HM All-American Jr 2Y 2005



**2nd Dam Lot 88**  
**TRI-VISION AMELIA-RED-ET**  
**2E-90 EEEVE 6Y**  
*[2E-92 Maternal Sister] 3rd Dam Lot 80*

*3rd Dam: Jauquet-Lang SS Amber-ET RC EX-91 EEEVE*  
 2-05 365 30270 3.9 1190 3.3 1011  
 4-10 365 28510 3.4 956 3.3 950  
 Life 126620 3.4 4360 3.2 4044

*4th Dam: BKB Amanda EX-92 EEEVE GMD DOM*  
 2-03 365 33830 4.4 1504 3.4 1167  
 4-03 365 41480 5.0 2082 3.3 1357  
 Life 104750 4.8 5075 3.5 3671

*5th Dam: Shoremar S Alicia-ET (3E-97)*  
 8-11 365 38250 4.3 1650 3.3 1270  
*[2E-94 Full Sister] Ms Kingstead Chief Adeen-ET*

*6th Dam: C Aitkenbrae Starbuck Ada 2E-94 EEEEE DOM*  
 3-05 365 34160 4.3 1474 3.4 1156  
 Res. All-Time All-American 3Y 2003

**Lot 88 SWEET-PEAS AVALNCHE ARLO-ET 99% #225 840003200009576**

**BORN 10/22/2018**  
*From 3E-97 Alicia / Adeen Family*

**MILKING 80 LBS Fresh 7/11/22**  
 VG-88 EVVVV 3Y  
*Potential 7th Gen EX*  
 2-00 277 21186 3.8 762 3.4 687

**Lot 88-1/2**  
 PENDING  
**BORN 07/11/2022**  
**SIRE JACOBS SHOWTIME-ET 99%**  
 111576086

**FANTASY FOUND**

**DYMENTHOLM MR APP AVALANCHE-TW**  
 GTPI +1981G 11957107CAN  
 PTA -227M -6F -7P 99%R 8/2022  
 PTA -337NM +.01%F +.00%P 48%US  
 PTA -2.2PL 2.94SCS -3.3DPR 3.1%DCE  
 PTA +3.75T +2.79UDC +2.13FLC 99%R 8/2022

DE-SU BKM MCCUTCHEN 1174-ET 69990138  
 GTPI +2215G EX-93 EEEE 4Y GM 8/15  
 PTA +2.16T +1.40UDC +.95FLC 99%R 8/2022

KHW REGMENT APPLE C-RED-ETN 70244494

**GREENLEA AD AVERY-RED-ET**  
 EX-90 EEEVE 3Y 840003128772966  
 2-01 3 224 17380 4.4 758 3.2 549  
 3-02 2 365 30630 4.7 1453 3.4 1035  
*6th Gen EX*

MR ANSLY ADDICTION-P-RED-ET 72128091  
 GTPI +2049G EX-90 VEVE 2Y  
 PTA -1866M -8F -15P 99%R 8/2022

**TRI-VISION AMELIA-RED-ET 138890483**  
 2E-90 EEEVE 6Y  
 3-04 3 365 31520 4.0 1254 3.4 1061  
 4-08 3 365 37290 4.0 1482 3.3 1214  
 LIFE 1145 101450 4.1 4160 3.3 3396  
*[2E-92 Maternal Sister] Tri-Vision Annabelle-ET*  
 3-05 365 35030 3.8 1333 2.9 1012

**Lot 89 MER-ACRES UNDENIED LAYLA 99% #27 840003220217036**

**BORN 09/02/2020**  
*From EX-95 Licorice*

**BRED HEIFER DUE 9/8/22 TO**  
 ULTRASOUND HEIFER / BRED 11/29/21  
 KINGS-RANSOM D CADILLAC-ET  
 840003208782414  
 PTPI +2144

**FANTASY FOUND**

**OUR-FAVORITE UNDENIED-ET 99%**  
 GTPI +2054G VG-87 EEV 840003125220760  
 PTA +42M +25F -6P 99%R 8/2022  
 PTA -95NM +.08%F -.03%P 51%US  
 PTA +.0PL 2.97SCS -3.3DPR 2.5%DCE  
 PTA +3.16T +.89UDC +.69FLC 99%R 8/2022

WALNUTLAWN SOLOMON-ET 99% 11775998C  
 GTPI +1920G  
 PTA +2.58T +1.62UDC +.31FLC 99%R 4/2022  
 OUR-FAVORITE UNLIMITED 141851721  
 3E-94 EEEVE  
 8-01 365 34020 4.5 1539 3.5 1190

**MER-ACRES KING ROYAL LILLY 99%**  
 VG-85 840003138496996  
 1-11 276 15450 2.9 451 3.4 523  
 2-11 365 37060 3.6 335 3.1 1167

PLAIN-KNOLL KING ROYAL-ET 99%  
 GTPI +2538G VG-86 VVVV 74564764  
 PTA +2.44T +1.96UDC +1.27FLC 99%R 8/2022

**BUTLERVIEW WIN LUCY-ET**  
 840 3128968038



**4th Dam Lot 89**  
**ROCKYMOUNTAIN TAL LICORICE-ET**  
**EX-95**  
*ALL-American 4Y 2011*  
*Reserve Sr Champ WDE 2011*

*5th-13th Dams See Lots 13, 14 and 85*





**2nd Dam Lot 90**  
KEVETTA GOLD CHIP BRIANA 3E-93 EEEEE 6Y



**3rd Dam Lot 90**  
OAKFIELD MINIS BRISTOL-ET 2E-94 EX-98 MS

3rd Dam: Oakfield Minis Bristol-ET EX-94,2E 98-MS  
2-04 322 26790 2.9 776 3.2 863 3-04 336 31600 2.8 888  
3.2 1023 4-05 327 42920 2.5 1075 3.0 1287 5-06 305  
44510 2.6 1167 3.1 1365 7-01 363 47700 2.3 1079 3.1  
1466 8-02 305 42790 2.8 1198 3.1 1326 Life 291090 2.7

7826 3.2 9216  
4th Dam: Oakfield Outside Brynn EX-92,3E EEEVE DOM  
3-10 365 30740 3.8 1182 3.6 1106 5-09 365 35420 4.2  
1506 3.4 1215 Life 122880 4.0 4961 3.4 4204  
5th Dam: Oakfield Storm Bailey EX-92,2E EEEVE

6-00 365 26030 4.6 1205 3.4 897  
6th Dam: Bubbling-Brook J Quiet EX-91 EEEV  
3-04 305 33Life 3.5 1158 3.0 1001 Life 165620 3.7 6207  
3.2  
7th Dam: Bubbling-Brook J Ouch VG-87 6-02 305 30710

**Lot 90 KEVETTA ARTISAN BRITLEE 99% RC #431**

840003210402518

**BORN 07/10/2020**  
From EX-98 MS Bristol Family  
**BRED HEIFER DUE 9/6/22 TO**  
SEXED MR AFFECTION ANALYST-RED-ET 99%  
840003136496608  
  
PTPI +2287  
Potential 7th Gen EX  
**FANTASY FOUND**

**LUCK-E ARTISAN-RED-ET 99%**  
GTPI +2415G 840003141305472  
PTA +146M +58F +15P 92%R 4/2022  
PTA +270NM +.19%F +.04%PLife%US  
PTA +.9PL 3.06SCS -.3DPR 2.4%DCE  
PTA +1.90T +1.21UDC +1.04FLC 85%R 4/2022

**KEVETTA HIGH OCTANE BRILEE 99%**  
EX-91 EEEVE 3Y 840003140684834  
3-03 238 24410 3.9 940 3.1 759  
3-03 195 19772 3.8 753 3.1 605 INC  
6th Gen Excellent

ENDCO APPRENTICE-ET RC 99% 8403129037908  
GTPI +2565G  
PTA +1433M +42F +38P 99%R 4/2022  
LUCK-E MCGUCCI AFRO-RED-ET 99%  
2E-94 EEEEE 6Y 73278355  
4-07 365 36630 5.6 2055 3.5 1273  
STANTONS HIGH OCTANE-ET 99% 11696704C  
GTPI +2132G EX-93 EEVE GM  
PTA +2.43T +2.18UDC +.57FLC 98%R 4/2022  
**KEVETTA GOLD CHIP BRIANA**  
3E-93 EEEEE 6Y 60017660  
1-11 342 25644 3.3 837 3.0 779  
3-00 365 35955 2.9 1042 2.9 1056  
4-03 365 41103 3.6 1462 3.2 1325  
6-04 185 26456 4.7 1245 3.5 920  
Life 154254 3.6 5489 3.2 4961  
5th Gen Excellent



**2nd Dam Lot 92**  
RIVERCROSS FINE ADA 2E-94 EEEEE 7Y



**2nd Dam Lot 93**  
GARAY ALEXANDER DESTINY-ET EX-94 EEEEE

**Lot 92 RIVERCROSS IMMUNITY ARIA 99%**

**BORN 10/28/2020**

From 2E-94 Ada Family

**BRED HEIFER**

PTPI +1833

BRED 1/10/22

SIEMERS HANDSHAKE 32706-ET 99%  
840 3208357331

**RIVERCROSS**

**BLONDIN IMMUNITY-ET 99%**

GTPi +1999G 109506267C

PTA +58M +4F +1P 89%R 8/2022

PTA -341NM +.01%F +.00%PLife%US

PTA -3.2PL 2.91SCS -2.3DPR 3.4%DCE

PTA +2.49T +1.96UDC +1.09FLC 67%R 8/2022

**RIVERCROSS WH ARI**

GP-80 ++GGG 3Y 143735700

2-03 305 19430 4.1 788 2.9 565

3-04 305 16650 4.5 75 3.5 579

4-10 305 20570 4.1 834 3.0 626

**#35**

840003208951844

STANTONS HIGH OCTANE-ET 11696704CAN

GTPi +2134G EX-93 3Y

PTA +1087M +9F +14P 99%R 8/2022

VAL-BISSON SHOTTLE IMELDA-ET 106173432CAN

EX-94 EEEEE 7Y

4-03 365 40505 3.8 1550 3.4 1378

GILLETTE WINDHAMMER-ETS 8932157CAN

GTPi +1913G EX-97

PTA +1.76T +1.46UDC +1.15FLC 98%R 8/2022

**RIVERCROSS FINE ADA** 141934907

2E-94 EEEEE 7Y

3-08 253 24080 3.6 878 2.9 694

4-07 256 25210 3.7 944 3.1 773

5-07 335 38770 3.8 1456 2.9 1123

6-07 315 30930 3.3 1031 3.0 914

LIFE 1275 130080 3.5 4558 2.9 3807

3rd Dam: RIVERCROSS PRO ADRIANNA VG-86 3Y V+VVV

4th Dam: RIVERCROSS-DC HI-METRO ANN VG-87

5th Dam: HARVUE ENCORE EX-91

**Lot 93 RIVERCROSS HANCOCK DEMI 99%**

**#46**

840003208951855

**BORN 06/29/2021**

From 2E-95 Dellia Family

**BRED HEIFER**

PTPI +2259

BRED 8/1/22 TO

MOUNTFIELD SSI DCY MOGUL-ET

840003006972816

**RIVERCROSS**

**SIEMERS DOC HANCOCK 99%**

GTPi +2733G 840003144882821

PTA +1141M +53F +39P 98%R 8/2022

PTA +534NM +.03%F +.01%P 90%US

PTA +2.8PL 2.84SCS -1.9DPR 2.4%DCE

PTA +3.54T +3.36UDC +2.08FLC 95%R 8/2022

**REDCARPET SOSASKATCHEWAN-ET 99%**

840003205645925

2-01 3 224 17380 4.4 758 3.2 549

3-02 3 365 30630 4.7 1453 3.4 1035

WOODCREST KING DOC 840003132417775

GTPi +2814G EX-90 EEVE 3Y GM 12/21

PTA +3.31T +2.21UDC +2.03FLC 99%R 8/2022

SIEMERS MONTEREY HANAN-ET 840003131528231

VG-85 +VVVV 2Y

2-00 3 156 12470 4.1 517 3.2 393

WALNUTLAWN SOLOMON-ET 11775998C

GTPi +1919G

PTA +2.61T +1.63UDC +.26FLC 99%R 8/2022

**GARAY ALEXANDER DESTINY-ET**

EX-94 EEEEE 106351725C

3-08 365 35480 3.5 1236 2.6 929

1-10 365 24700 3.8 932 2.9 709

5-08 261 25610 3.4 883 2.6 670

All-American Milking Yearling 2011 / 1st WDE

HM All-Canadian Milking Yearling 2011

1st Sr 3Y and Int. Ch. Midwest Fall Nat'l 2013

4th 4Y Midwest Spring Nat'l 2014

3rd Dam: Stanhope Dellia Goldwyn-ET

VG-88-4Y-CAN 12\*

3-08 365 35015 4.6 1624 3.2 1130

5-10 348 36482 3.5 1272 3.1 1140

2-01 365 26662 4.2 1128 3.3 877

4th Dam: Wilcoxview Dbl Dellia-ET

VG-87-3Y-CAN 6\*

5-01 2x 365d 27,467 3.4 926 3.6 990

Life 4 lact 104,533 3.3 3402 3.6 3719

5th Dam: Regancrest Durene-ET EX-91 2\*

6-01 3 362 30911 4.0 1241 3.8 1179

6th Dam: Snow-N Denises Dellia EX-95 2E GMD DOM

7-06 365 35610 4.0 1431 3.1 1103

Life 2558 180240 3.9 7108 3.4 6065

Grand Champion WI Spring National 1991

Res. Grand Champion & BU WI Spr. Nat'l 1993

Global Cow of the Year 2005

7th Dam: Snow-N Dorys Denise EX-90 2E GMD DOM

5-09 365 33350 3.8 1256 3.1 1038

Life 1604 114010 3.6 4153 3.2 3649

**Lot 94 RIVERCROSS U STOP DJ-RED 99% PO**

**#34**

840003208951843

**BORN 08/05/2020**  
*Polled*

**MILKING Fresh 6/30/22**  
 PTPI +1925

**RIVERCROSS**

**RIVERDOWN UNSTOPABULL-RED 99%**  
 GTPI +1994G 11801450C  
 PTA -379M -24F -25P 98%R 8/2022  
 PTA -220NM -.03%F -.05%P 49%US  
 PTA +1.3PL 2.94SCS +.9DPR 2.7%DCE  
 PTA +2.30T +2.37UDC +1.65FLC 98%R 8/2022

DYMENTHOLM MR APP AVALANCHE-TW RC 99%  
 GTPI +1981G 11957107C  
 PTA +3.75T +2.79UDC +2.13FLC 99%R 8/2022  
 CHERRY CREST THATS NEAT RC  
 CAN 3E-91 11432171C  
 6-02 3 365 37621 3.9 1481 3.2 1190

MR ANSLY ADDICTION-P-RED-ET 72128091  
 GTPI +2049G EX-90 VEVE 2Y  
 PTA -1866M -8F -15P 99%R 8/2022

**INTERFLAME FLAME SAB DORI**  
 VG-85 VV++V 4Y 840003137438558  
 4-09 305 19380 4.5 871 3.4 654

**RIVERCROSS ADDICT DAISY 99% PO**  
 VG-85 4Y VVV++ 840003139732064  
 2-01 290 12590 4.8 600 3.4 430  
 3rd North-E Spring Natl Summer Yrlg 2019  
 Jr Champion Jr Calf NYS Show  
 1st Summer Yearling  
 Junior Champion 2019 Northeast Spring Nat'l Junior Show

3rd Dam: ERINWOOD-TM DAFFODIL-ET G-77  
 4th Dam: REGANCREST STARBK DENYSE-ET 3E-92  
 3-06 365 24940 4.5 1117 3.5 884  
 • All Illinois Sr 2Y 2002  
 5th Dam: Snow-N Denises Dellia 2E-95 GMD DOM  
 Life 180240 3.9 7108 3.2 5723  
 6h Dam: Snow-N Dorys Denise 2E-90 GMD DOM  
 Life 114010 3.6 4153 3.2 3649



**Dam Lot 94**  
**RIVERCROSS ADDICT DAISY**  
 Junior Champion Northeast Spring  
 Nat'l Junior Show 2019

**Lot 95 JDR-EDWARDS BREW VALARIE**

**#8**

840003139732060

**BORN 06/13/2017**

**MILKING Fresh 8/5/22**  
 VG 86 2Y VVVVV

2-02 305 18320 4.3 793 2.9 540  
 3-02 299 15580 4.3 665 3.4 536  
 4-02 305 20730 3.8 788 3.1 637

**RIVERCROSS**

**MAPLE WOOD BREWMASTER-ET**  
 GTPI +2499G EX-95 11161715C  
 PTA +632M +88F +23P 99%R 8/2022  
 PTA +506NM +.22%F +.01%P 15%US  
 PTA +.2PL 2.85SCS -1.1DPR 2.1%DCE  
 PTA +.78T -.07UDC +.36FLC 98%R 8/2022

SCHILLVIEW GARRETT-ET 52805710  
 GTPI +1964G GM 12/13  
 PTA +497M -1F +10P 99%R 8/2022  
 GEN-I-BEQ SHOTTLE BOMBI-ET 102438051CAN  
 EX-94 EEEEE 2E 9Y  
 2-01 365 31869 5.0 1609 3.2 1025  
 5-10 365 55290 3.7 2029 3.1 1714 93X  
 • NATIONAL ELITE PERFORMER

**JDR-EDWARDS BRAXTON VAL**  
 GP-83 +++++ 2Y 143650018  
 2-00 303 14620 2.9 428 3.1 456  
 3-00 305 21720 3.3 706 2.9 620

REGANCREST S BRAXTON-ET 61898423  
 GTPI +1407G EX-95 EEEV 5Y  
 PTA +649M -33F -14P 99%R 8/2022

**RIVERCROSS DEMPSEY VICTORIA**  
 VG-86 VVG+V 5Y 142016037  
 1-10 305 17190 3.1 533 2.9 503  
 3-00 305 17180 3.4 591 2.9 500  
 4-04 305 17970 3.2 579 2.9 530  
 5-05 305 19930 3.4 675 2.8 556

3rd Dam: LANTLAND LEADER VALARIE VG-87  
 4th Dam: LANTLAND OUTSIDE VICTORY-TW GP-80  
 5th Dam: LANTLAND CHARLES VIENNA-ET EX-92  
 6th Dam: DONDARICH JEWELMAKER VANNA EX-90  
 7th Dam: DONDARICH APOSTLE VANESSA VG-85  
 8th Dam: MARSHLINE BE MARSHALL LORY VG-85  
 9th Dam: DONKSID LALA SECURITY GP-82



**Dam Lot 96**  
**2nd Dam Lot 97**  
 MAPLE-DOWNS SOLOMAN ELSA 99%  
 EX-92 5Y EEEEE



**6th Dam Lot 96**  
**7th Dam Lot 97**  
 KRULL BROKER ELEGANCE 3E-96 EEEEE GMD DOM)

**Lots 96,97**

3rd Dam: MAPLEDOWNS-CC SM ELVIRA-ET VG-85 VG-MS  
 3-04 2 325 27160 3.3 891 3.0 813  
 [Maternal Sister] Maple-Downs-CC AW Expo VG-88 VVVVE  
 4-03 365 29510 4.4 1310 3.6 1053  
 4th Dam: Al-Shar SDG Erin-ET (2E-92 EEEVE)  
 3-07 365 33820 5.3 1782 3.3 1121  
 Life 1508 124610 4.1 5152 3.3 4161  
 5th Dam: Budjon-Jk Linjet Erica-ET (VG-85)  
 • 7 EX, 15 VG daus  
 [Full Sister] Budjon-Jk Linjet Eileen-ET (2E-96 GMD DOM)  
 Unanimous All-American 5Y 2004

6th Dam: Krull Broker Elegance (3E-96 EEEEE GMD DOM)  
 8-07 2 365 35240 4.4 1550 3.0 1069  
 Life 2356 183710 3.7 6878 3.2 5919  
 3x All-American Nominee  
 7th Dam: Krull Starbuck Excellency (EX-90 EEEEV GMD DOM)  
 3-03 365 27141 3.5 937 3.4 930  
 8th Dam: Krull TT Excellency (EX-90 VEEE DOM)  
 4-03 365 23501 3.9 906 3.3 772

9th Dam: Krull Boot Mark Excellency  
 2E-92 EEEE GMD DOM  
 6-06 365 27410 3.8 1040 3.1 868

10th Dam: Krull Kingstead Excellency (4E-92 GMD)  
 Nom. All-American Mature Cow Sr 2Y  
 Nom. All-Canadian Sr 3Y, Sr. 2Y

**Lot 96 RIVERCROSS ELSAS ELAINE 99%**

**#43**

840003208951852

**BORN 01/31/2021**  
 From 3E-96 Elegance Family

**BRED HEIFER**  
 PTPI +2081  
 Potential 11th Gen EX, VG

**BRED 2/23 22**  
 SIEMERS HANDSHAKE 32706-ET 99%  
 840 3208357331

**RIVERCROSS**

**AVANT-GARDE UNIX SELECT-ET 99%**  
 GTPI +2328G 8403149135073  
 PTA -420M +32F -3P 82%R 4/2022  
 PTA +49NM +.17%F +.04%PLife%US  
 PTA -.3PL 2.83SCS -.3DPR 2.2%DCE  
 PTA +3.09T +2.51UDC +.71FLC 81%R 4/2022

**MAPLE-DOWNS SOLOMAN ELSA 99%**  
 EX-92 5Y EEEEV 840003139732064  
 2-00 305 16580 3.7 620 3.0 502  
 2-11 305 22930 4.0 910 3.0 692  
 4-00 305 33680 3.4 1133 2.9 991  
 5-01 305 31840 3.6 1145 3.0 965  
 10th Gen EX, VG

CROTEAU LESPERRON UNIX-ET 107567492C  
 GTPI +2343G CAN EX-96 GM  
 PTA +2.39T +2.35UDC +.08FLC 98%R 4/2022  
 WALNUTLAWN MCCUTCHEN SUMMER-ET 99%  
 2E-95 EEEEE 11120480C  
 7-02 365 37010 4.7 1735 3.3 1215

WALNUTLAWN SOLOMON-ET 11775998C  
 GTPI +1919G  
 PTA +2.61T +1.63UDC +.26FLC 99%R 8/2022

**MAPLE-DOW NS-CC JORDAN ELLA**  
 EX-90 4Y VEVEE 70974067  
 3-02 308 29210 3.8 113 2.9 855  
 2-03 204 15480 3.9 601 3.0 472  
 9th Gen EX, VG

**Lot 97 RIVERCROSS JACOBY ELECTRIC 99%**

**#36**

840003208951845

**BORN 12/04/2020**  
 From 3E-96 Elegance Family

**BRED HEIFER**  
 PTPI +1931  
 BRED 7/11/22  
 BLONDIN IMMUNITY-ET 99% 109506267C

**RIVERCROSS**

**CYCLE DOORMAN JACOBY-ET 99%**  
 GTPI +1837G EX-92 EEEE 8403013614066  
 PTA -682M -15F -31P 99%R 8/2022  
 PTA -382NM +.04%F -.04%P 23%US  
 PTA -.2PL 2.67SCS -2.9DPR 3.7%DCE  
 PTA +2.90T +2.53UDC +.97FLC 98%R 8/2022

**RIVERCROSS PETY ELSIE 99%**  
 840003139732067  
 DIED IN FIRST LACTATION

VAL-BISSON DOORMAN-ET 99% 107281711C  
 GTPI +2146G CAN EX-90  
 PTA +2.47T +1.61UDC +.69FLC 99%R 4/2022  
 BRYERSQUART GCHIP JAIL-P-ET  
 EX-90 EVVVE 3Y 71402418  
 1-11 3 341 31580 3.9 1233 2.9 925

SIEMERS MOGUL PETY 840003010660326  
 GTPI +2253G EX-90 EVEE  
 PTA +1.65T +2.42UDC +1.35FLC 99%R 8/2022

**MAPLE-DOWNS SOLOMAN ELSA 99%**  
 EX-92 5Y EEEEV 840003139732064  
 2-00 305 16580 3.7 620 3.0 502  
 4-00 305 33680 3.4 1133 2.9 991  
 5-01 305 31840 3.6 1145 3.0 965  
 10th Gen EX, VG

Lot 98 RIVERCROSS RAINSTORM 99%

#41

840003208951850

BORN 01/07/2021
BRED HEIFER
PTPI +2170
BRED 6/18/22 TO
MOUNTFIELD SSI DCY MOGUL-ET
840003006972816
RIVERCROSS

PEAK ALTATOOHOT-ET 99%
GTPI +2455G 840003129128854
PTA +50M +35F +23P 98%R 8/2022
PTA +249NM +.12%F +.08%P 17%US
PTA +.9PL 2.97SCS -.9DPR 2.0%DCE
PTA +2.32T +1.98UDC +.84FLC 97%R 8/2022

RIVERCROSS ARMANI RAIN
GP-81 G+++G+ 4Y 840003139732054
3-01 305 20380 4.5 918 3.3 670
4-06 305 21870 4.2 908 3.4 735

GLEN-D-HAVEN ALTAHOTROD 55618778
GTPI +2583G GM
PTA -1703M +10F -12P 96%R 4/2022
MAPEL WOOD MCCUTCHEN LOYALI-ET 99%
VG-87 EVVVV 2Y 108502639C
2-06 365 33140 4.1 1344 3.8
MR APPLES ARMANI-ET 68571374 1250
GTPI +2063G EX-90 EEEV 4Y
PTA -1819M +15F -13P 99%R 8/2022

RIVERCROSS ATWOOD REESE
EX-93 EE+EE 2E 7Y 143278274
2-00 365 26510 4.5 1186 3.0 804
3-04 322 27280 4.3 1160 3.1 849

Lot 99 RIVERCROSS STRAWBERRY-RED PO

#26

840003208951835

BORN 03/07/2019
MILKING Fresh 6/24/22
VG 85 3Y V+VVV
2-02 305 18320 4.3 793 2.9 540
3-02 299 15580 4.3 665 3.4 536
4-02 305 20730 3.8 788 3.1 637
RIVERCROSS

MR ANSLY ADDICTION-P-RED-ET PC
GTPI +2049G EX-90 VEVE 72128091
PTA -1866M -8F -15P 99%R 8/2022
PTA +58NM +.24%F +.16%P 44%US
PTA +2.5PL 2.63SCS +1.9DPR 2.8%DCE
PTA +.73T +1.12UDC -.08FLC 99%R 8/2022

RIVERCROSS FNTSY SOPHIE-RED
EX-90 EEVVE 6Y 840003139732053
2-00 311 15459 4.6 713 3.4 522
3-00 292 18061 4.0 714 3.4 615
4-00 335 22437 4.5 999 3.4 764
5-01 290 19980 4.5 893 3.4 672

TIGER-LILY LADD P-RED-ET PC 69405976
GTPI +2089G EX-91 EEVE
PTA +1.28T +.89UDC +.30FLC 99%R 8/2022
MS APPLES AINSLEY-ET RC
EX-90 VEVEE 69822262
2-04 277 19050 4.5 855 3.2 605

SWEET-PEAS REAL FANTASY-RED 69234146
GTPI +1775G
PTA -.45T -.79UDC +.22FLC 95%R 8/2022

ROEDALE ABSOLUTE SUMMER-RED
GP-83 +V+GV 2Y 73408464
3-01 305 13010 5.1 666 3.9 513
4-04 287 14910 4.4 659 3.3 492

3rd Dam: ROEDALE ATTITUDE SUNDAE RC N/C
4th Dam: ROEDALE TALENT SIMPLE VG-88

Lot 100 RIVERCROSS WAR MICKEY 99%

#42

840003208951851

BORN 01/30/2021
From 8 Gens EX, VG
BRED HEIFER
PTPI +1716
BRED 6/12/22 TO
MOUNTFIELD SSI DCY MOGUL-ET
840003006972816
RIVERCROSS

MR BLONDIN WARRIOR-RED-ET 99%
GTPI +1947G 840003139655530
PTA -554M -12F -10P 93%R 4/2022
PTA -397NM +.03%F +.03%P 90%US
PTA -2.3PL 2.90SCS -2.5DPR 3.2%DCE
PTA +3.59T +2.29UDC +1.68FLC 88%R 4/2022

RIVERCROSS GC MINNIE-ET
840003208951836
Untested Herd
[GP-82 Maternal Sister] Dam of Lot 105

DYMENTHOLM MR APP AVALANCHE-TW 11957107C
GTPI +1994G
PTA +3.78T +2.81UDC +2.23FLC 99%R 4/2022
TRIPLECROWN-JW DOOR WISP-ET
VG-85 3Y 840003128860372
3-03 2 365 35587 4.0 1424 3.3 1178

MR CHASSITY GOLD CHIP-ET 140145553
GTPI +1751G EX-95 EEVE
PTA +1.51T +1.09UDC +1.05FLC 99%R 8/2022
RIVERCROSS ALEGNCE MARYJANE
EX-90 EEEVE 5Y 140613975
3-03 327 21370 5.1 1094 3.3 703
4-04 346 26160 5.1 1343 3.1 803

Lot 101 RIVERCROSS HOT MARY 99%

#45

840003208951854

BORN 04/15/2021
From 8 Gens EX, VG
BRED HEIFER
PTPI +1949
BRED 7/31/22 TO
SEXED AVANT-GARDE-I KD SUMMERFEST-ET
13114881C
RIVERCROSS

PEAK ALTATOOHOT-ET 99%
GTPI +2455G 840003129128854
PTA +50M +35F +23P 98%R 8/2022
PTA +249NM +.12%F +.08%P 17%US
PTA +.9PL 2.97SCS -.9DPR 2.0%DCE
PTA +2.32T +1.98UDC +.84FLC 97%R 8/2022

RIVERCROSS DBACK MAGGIE-ET 99%
GP-82 ++GG+ 3Y 840003139732062
1-11 305 16480 4.1 673 3.2 533
3-00 305 15940 4.6 726 3.6 574

GLEN-D-HAVEN ALTAHOTROD 55618778
GTPI +2583G GM
PTA -1703M +10F -12P 96%R 4/2022
MAPEL WOOD MCCUTCHEN LOYALI-ET 99%
VG-87 EVVVV 2Y 108502639C
2-06 365 33140 4.1 1344 3.8 1250

MR D APPLE DIAMONDBACK 840003013721049
GTPI +1863G PTA +2.47T +1.94UDC +1.39FLC 99%R 8/22
RIVERCROSS ALEGNCE MARYJANE
EX-90 EEEVEV 5Y 140613975
3-03 327 21370 5.1 1094 3.3 703
4-04 346 26160 5.1 1343 3.1 803

Lots 100,101

3rd Dam: RIVERCROSS EXPO MARYJO EX-90
4th Dam: RIVERCROSS R MAXI GP-82
5th Dam: BUSHY-PARK LABAN MAXI-ET G-76

6th Dam: DREAMSTREET M BOOT-NICK MAXINE EX-90
8th Gen EX, VG
7th Dam: DREAMSTREET M APACHE MAXI EX-92 DOM
8th Dam: SPRING-ELM ASTRO KING MIN EX-93
9th Dam: SPRING-ELM HAPPY MAY EX-90

10th Dam: SPRING-ELM BESS MILLY EX-91
11th Dam: PINEHURST POSCH INKA BESS VG-85
12th Dam: POSCH INKA ORMSBY BESS EX-93
13th Dam: POSCH INKA STRATHMORE EX-91