

WORLD CLASSIC

2022

**THE
INTERNATIONAL
MARKETPLACE**



October 6, 2022

Madison, Wisconsin



Thursday Evening 7 PM
 October 6, 2022

in the Coliseum at the



World Dairy Expo

Alliant Energy Center • Madison, Wisconsin, USA

World Dairy Expo Office: 608.224.6455

Auctioneer

Tom Morris.....Amery, WItom@tommorrisltd.com.....320.267.8795

Announcements

Roger TurnerSun Prairie, WIroger@jetstreamgenetics.com.....608.770.0012

Sales Force

Scott CulbertsonPine Island, MN.....scott.culbertson@peakgenetics.com 507.923.1881

Scott Courtney.....Ridgeway, IA.....courtneysalesllc@gmail.com 563.380.1318

Rick VerBeek.....Tunkhannock, PArverbeek@genelite.net.....614.580.8662

Brian CarscaddenGuelph, ON.....bcarscadden@blondinsires.com 416.990.8018

David Crack, JrRichmond, QCdavidcrack@bell.net 819.352.1670

Tom DeGrootRosedale, BC.....laurydegroot@yahoo.com604.819.2879

Tom Cull.....Lomira, WItom@budjon.com 920.960.0350

Leadsman

Jade KruschkeNew Richmond, WI.....715.977.2579

Brooke Courtney.....Ridgeway, IA.....563.387.7636

Sale Clerk

Sandy Morris.....Amery, WIsandy@tommorrisltd.com715.410.0919

Barn Superintendent

Jason DanhofWaukon, IA.....jasondanhof@hotmail.com715.305.0522

Sale Veterinarian

Dr. Mike MiesenWhitewater, WI608.732.4707



Sale Management

329 Keller Ave S
 PO Box 6400
 Amery, WI 54001



sales@tommorrisltd.com
 320.267.8795 Tom
 715.410.0919 Sandy

Assisted By

Scott Culbertson
 scott.culbertson@peakgenetics.com
 507.923.1881



For Your Information



Cattle Housing...

The World Classic 2022 cattle will be housed throughout the week in Pavilion 1. Your inspection is welcomed.

Cattle Release...

The sale management will assist you with trucking arrangements for your purchases. Please inform the clerks at the time of settlement if you desire assistance. After satisfactory settlement has been made, the animals will be released any time after the sale; proper loadout protocol is required and can be obtained by contacting Sandy Morris at 715-410-0919. All animals must be removed from the World Dairy Expo grounds by noon on Saturday, October 8, 2022.

Absentee Bidding...

If you are unable to attend the World Classic, feel free to contact the sale management or any member of the sales force. They will be happy to assist and represent you at the sale. Also, sale will be broadcast live via www.cowbuyer.com with real-time bidding to pre-approved buyers. See further Cowbuyer information in back of catalog.

Mortality Insurance...

Full mortality coverage for your World Classic purchases is available through the Paula Bovre Livestock Insurance Agency. An insurance form is printed in the back of the catalog with further information.

Terms, Live Animals...

The live animals, whether physically on the World Dairy Expo grounds or selling in absentia, will be subject to the terms and conditions listed in the back of the catalog. The terms are payment in full sale day, unless prior written arrangements have been made with the consignor and/or sale management. **Any animal selling in absentia** is guaranteed to be in good health and condition at time of sale, and is guaranteed to pass all necessary health tests to enter the state to which she is going. These tests will be performed at the seller's expense. Buyer should contact seller ASAP to arrange health testing and shipping. Any animal sold in absentia under 4 months of age may be housed at the seller's facility at no extra charge to buyer until 4 months of age, at buyer's request.

Terms, IVF Sessions...

Buyer of each IVF Lot is purchasing rights to control the next IVF sessions until a minimum of 8 #1 or #2 IVF embryos are produced. Embryo grades are determined at the time of transfer if fresh embryos, or at time of freezing if freezing is requested by buyer. Buyer keeps all resulting embryos from these controlled IVF sessions. Buyer is responsible for all costs of the aspirations and mating sire decisions. Sessions offered in the World Classic must be performed by a certified IVF facility or practitioner that is agreeable to both seller and buyer. If after 4 IVF sessions the guarantee has not been fulfilled, the seller will remit to the buyer a refund on pro-rated price based on original sale price of 8 #1 or #2 embryos to be transferred or frozen if requested by the buyer. Example: Sale price of \$40,000 on an IVF session would equal \$5,000 (or sale price divided by 8) refund per embryo not produced in event all embryos are not produced. IVF flush histories available upon request.



There's Only One!



Welcome to the 2022 edition of the World Classic! This World Dairy Expo main event is like no other, and this year is no exception! Our history of selling the world's best each fall has been a labor of love, with many happy buyers! The sale series is unprecedented for a lifetime sale average, and the memories people make standing and watching the sale in the crowd make for a great event!

This year we have assembled a stellar type lineup, with so many past Grand Champion or class winners having offspring offered. You can buy a pedigree and develop it to the fullest, and maybe some day live your Expo dream on the colored shavings!

The Holstein genomic lineup is truly the "best of the best". No sale has ever offered as many high genomic IVF sessions in one setting. The live lots selling are unique to all and the bloodlines coveted by so many!

Again this year, we offer a limited Jersey genomic group. The breeders are offering their very best, as they know the exclusivity in this group and selling them at this venue makes them very elite!

We are offering two males this year: A breed-leading Jersey genomic bull, and the highest NM\$ free-agent Holstein bull. They are unique in their respective breed ranks and covet attention and breed success in genetic improvement.

Our sale staff is hand selected to represent all buyers and offer guidance to any questions. Our sale team of Tom and Sandy, Scott Culbertson, Cara Ford and Jason Danhof again work together to assemble this great lineup, and we wish you all the best with your purchases!

Tom & Sandy Morris



*We proudly present
a limited offering of the world's most sought-after Holstein & Jersey genetics.*

Believe. . Gold Barbara Breeds On!



BUTZ-BUTLER GOLD BARBARA 3E-96 GMD
DAM OF LOT 1T



lot **1T**

GOLD-BARBARA BELIEVE-ET

Born 03/06/2022 • 840003217720893
99%RHA-I

**Heifer sells as a package
with TWO #1 sexed
Sidekick x Gold Barbara embryos.
These are the LAST Barbara embryos ever!**

GOLD BARBARA!

- All-American Lifetime Production Cow 2020
- 1st Production Cow North American Open 2020
- Grand Champion International Holstein Show 2019
- Unanimous All-American Lifetime Prod Cow 2019
- Nom All-American Aged Cow 2017
- Res All-Canadian Mature Cow 2016
- HHM All-American Aged Cow 2016
- 1st Aged Cow & Grand Champion NY Spring Show 2016
- All-American & All-Canadian 4 Yr Old 2014
- Unanimous All-American & All-Can Sr 3 Yr Old 2013
- Unanimous All-American & All-Can Sr 2 Yr Old 2012

GOLD BARBARA LLC
431 POTOMAC ST
BOONSBORO, MD 21713-1201
ERNIE KUEFFNER, MATT IAGER DVM, RODNEY
HETTS, SCOTT ARMBRUST DVM, & RENEE BEILKE
301-639-2924 ERNIE KUEFFNER
kueffnerkows1@aol.com
301-331-2203 MATT IAGER
920-723-2595 RODNEY HETTS

WALNUTLAWN SIDEKICK
CAN 12508113 TR TY TV TL TD
PTA -1121M +9F -10P 98%R 8/2022
PTA -.2PL 2.77SCS -.1DPR 2.1%DCE
PTA +2.88T +2.42UDC +.64FLC 97%R 8/2022
GTPI +2180G

BUTZ-BUTLER GOLD BARBARA-ET
66625057 3E-96 EEEEE(96)MS GMD
6-02 2x 365 43381 4.4 1890 2.8 1228
3-07 2x 365 41820 3.9 1612 3.0 1273
9-07 2x 305 34340 3.9 1346 3.2 1083
2-06 2x 339 28060 4.4 1228 3.5 972
Life: 2078 201520 4.3 8610 3.3 6711

WILLSBRO ABBOTT-ET
TR CD TP TY TV TL TD GTPI +2459G
WALNUTLAWN MCCUTCHEN SUMMER-ET
2E-95 EEEEE
7-02 2x 365 37010 4.7 1735 3.5 1285

BRAEDALE GOLDWYN
GP-84 CD TY TV TL
-694M -6F -11P
+1.06T +.62UDC +.79FLC GTPI +1873G

REGANCREST BRASILIA-ET
62496866 2E-92 EEEVE DOM
5-03 2x 356 33418 3.9 1305 3.0 989
2-03 3x 365 33180 3.6 1186 3.0 989
Sired by Picston Shottle

3rd through 8th dams
REGANCREST-PR BARBIE EX-92 GMD DOM
2-06 2x 365 31690 3.9 1237 3.3 1050
HM All-American Jr 3 Yr Old 2004
REGANCREST JUROR BRINA EX-92 EEEVE GMD
4-04 2x 365 40640 3.6 1478 3.0 1217
REGANCREST AEROSTAR BERT EX-90 GMD DOM
5-05 2x 365 37790 3.6 1357 3.2 1215
Life: 4 lact 109350 3.7 4030 3.3 3556
REGANCREST MARK CHAIRMAN BEA 2E-91 GMD DOM
7-09 2x 365 33630 3.8 1278 3.1 1052
Life: 2036 140130 4.1 5711 3.3 4616
REGANCREST BOARD CHAIRMAN BEA EX-90 EX-MS
5-09 2x 365 26010 4.1 1059 3.4 884
REGANCREST APACHE STANDOUT BEA VG-86 EX-MS
Life: 2432 131940 3.6 4744

Staring. . . at the Homecoming Queen!



LADYROSE CAUGHT YOUR EYE VG-89 2Y
DAM OF LOT 2T



GENOSOURCE
N9995 S00 RD
2188 78TH ST
BLAIRSTOWN, IA 52209-9535
319-454-6332
563-451-5376 Kyle Demmer
kyledemmer@genosource.com

lot 2T

MS GS CAUGHT YOU STARING-ET

Born 03/26/2022 • 840003249969012
99%RHA-I • A2A2 AB
GTPI +2555G
+3.65T +3.48UDC +.95FLC 78%R 8/2022

CAUGHT YOUR EYE!

- Unanimous All-American Jr 2 Yr Old 2021
- 1st Jr 2 Yr Old International Holstein Show 2021

AOT HOMECOMING-ET

840003210341497 TR TP TC TY TV TL TD
PTA +627M +73F +37P 83%R 8/2022
PTA +2.6PL 3.09SCS +1.0DPR 2.1%DCE
PTA +2.85T +2.58UDC +.64FLC 81%R 8/2022
GTPI +2828G

LADYROSE CAUGHT YOUR EYE-ET

840003130101491 TR TC TL TD VG-89 VEEVE 2Y
2-01 2x 359 25210 3.9 991 3.4 848
• Entered International Holstein Show 2022

K-STYLE TARINO SPARTACUS-ET

TR TP TC TY TV TL TD GTPI +2672G

COOKIECUTTER DTA HABITAN-ET

EX-90 EVVVE DOM
2-04 2x 365 36280 4.7 1706 3.3 1214

CROTEAU LESPERRON UNIX-ET

EX-96 TR TP TY TV TL TD
+591M +22F +11P
+2.33T +2.28UDC +.05FLC GTPI +2330G

ROSEDALE ACHIEVERSLEGACY-ET

840003130798690 VG-89 VEEVE 2Y
1-09 2x 365 26380 5.1 1358 3.6 954
• All-American Milking Yrlg 2017
• 1st Milking Yrlg International Holstein Show 2017

3rd through 9th dams

ROSEDALE LEXINGTON 2E-95 EEEEE 3*

4-11 2x 365 42780 4.6 1973 3.0 1289

- All-American 5 Yr Old 2013
- Res All-American Jr 3 Yr Old 2011 & Jr 2 Yr Old 2010

ROSEDALE LEXI VG-89 EEEVE

2-02 2x 365 26800 5.1 1356 2.9 787

- All-Wisconsin Jr 2 Yr Old 2006
- HM All-American Spring Yrlg 2005

ROSEDALE LEA-ANN RC 2E-93 GMD

4-08 3x 365 39370 3.4 1325 3.1 1202

Life: 1345 120420 3.6 4315 3.2 3795

STOOKEY ELM PARK BLACKROSE 3E-96 GMD DOM 7*

5-03 2x 365 42230 4.6 1939 3.4 1432

- All-Time All-American Jr 2 Yr & Jr 3 Yr Old Cow

NANDETTE TT SPECKLE-RED EX-93 DOM

4-08 2x 365 25290 4.7 1195

- All-American R&W 1981 & 1984

NANDETTE RILEY NANA-RED VG-87

NANDETTE BOOTMAKER GALE VG-89 VG-MS

Barrett & Barbara. . Blexy Lives On!

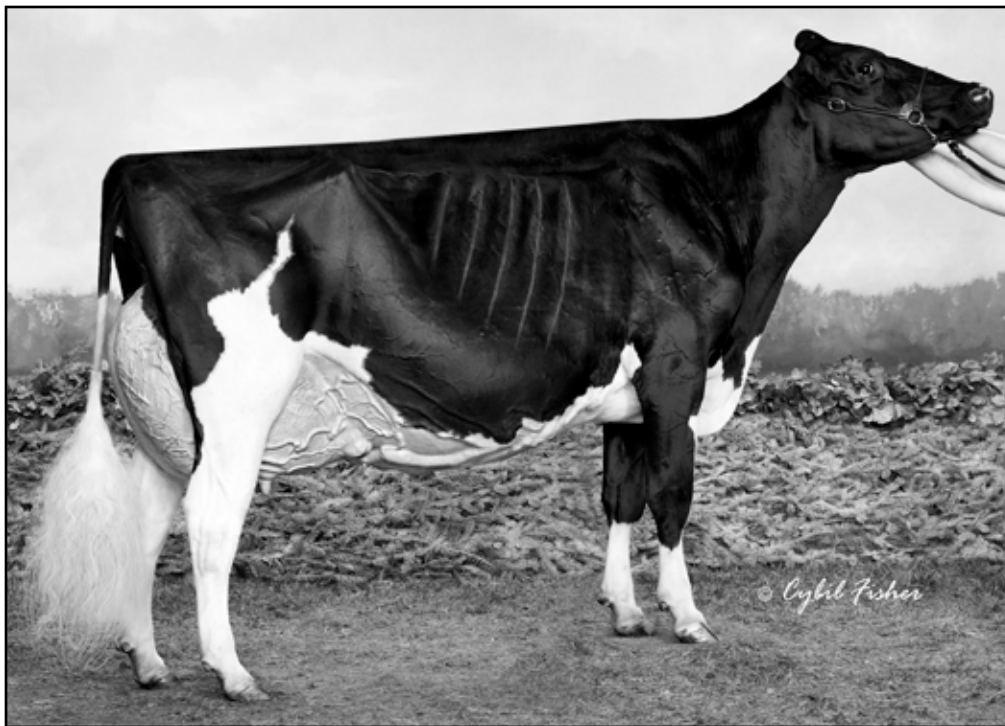

ROSIERS BLEXY GOLDWYN 3E-97
DAM OF LOT 3T



lot **3T**

CHOICE OF TWO: A) BARRETT OR B) BARBARA Born

BUDJON FARMS & PETER VAIL
N9995 S00 RD
LOMIRA, WI 53048-9712
920-960-0350 TOM CULL
tom@budjon.com
920-960-1484 KELLI CULL
518-755-0307 PETER VAIL
36pv@carolina-eastern.com

*Choice sells in absentia, with both heifers housed at
Budjon Farms, Lomira, WI*

FARNEAR DELTA-LAMBDA-ET

840003125993715 100%RHA-NA GM TR TP TC TY TV TL TD
PTA +1274M +47F +46P 99%R 8/2022
PTA +5.5PL 2.76SCS -.5DPR 2.3%DCE
PTA +2.89T +2.95UDC +.89FLC 99%R 8/2022
GTPI +2818G

ROSIERS BLEXY GOLDWYN-ET

CAN 106117534 TL TD 3E-97 EEEEE
8-10 2x 365 47660 3.9 1856 3.2 1532
5-05 2x 365 37640 4.5 1676 3.4 1266
6-06 2x 365 41730 3.9 1626 3.2 1371
4-05 2x 325 35454 4.3 1507 3.0 1048
Life: 2104 216,970 4.2 9155 3.3 7181

A) BLEXY'S LAMBDA BARRETT-ET

Born 06/09/2022 • 840003240650327
99%RHA-I

B) BLEXY'S LAMBDA BARBARA-ET

Born 06/10/2022 • 840003240650328
99%RHA-I

MR MOGUL DELTA 1427-ET

GM TR TC TY TV TL TD GTPI +2635G

EDG LORETTE UNO 2198-ET

2E-91 EX-MS
4-02 2X 330 31660 4.1 1289 3.6 1128

BRAEDALE GOLDWYN

GP-84 GM CD TY TV TL
-694M -6F -11P
+1.06T +.62UDC +.79FLC GTPI +1873G

ROSIERS BEYONCE DUNDEE-ET

CAN 102758779 EX-90 2*
3-09 2x 365 27853 4.2 1160 3.4 941
5-01 2x 365 26204 3.8 983 3.3 853
2-03 2x 365 21936 4.6 1008 3.3 714

BLEXY!

- All-American Aged Cow 2017
- All-Canadian Mature Cow 2017
- Supreme Champion World Dairy Expo 2017
- Grand Champion International Holstein Show 2017
- 1st Mature Cow Royal Winter Fair 2017
- Grand Champion WI Championship Show 2017
- Grand Champion NY Int'l Spring Show 2016
- Grand Champion WI Championship Show 2016
- Nominated All-American 5 Yr Old 2016
- 2nd 4 Yr Old Northeast Fall National 2015
- 2nd Sr 2 Yr Old Eastern Fall National 2013
- 6th Sr 2 Yr Old International Holstein Show 2013

3rd through 6th dams

ROSIERS BURKA TRIUMPHANT EX-90 CAN 7*

6-08 2x 365 29681 4.7 1409 3.3 994
Life: 4 lact 127082 4.8 6116 3.5 4484

ROSIERS BURDY VISION VG-87 3Y CAN 9*

6-07 2x 365 26718 4.9 1310 3.4 910
Life: 6 lact 141145 4.1 6938 3.4 4846

ROSIERS BRANDA PRELUDE VG-88 CAN 2*

10-1 2x 365 24980 4.5 1133 3.3 825
Life: 8 lact 174997 4.2 7399 3.3 5772

ROSIERS BERNET PERSISTENT EX-4E CAN 12*

10-6 2x 305 25743 3.3 855 3.1 805
Life: 9 lact 220367 3.4 7458 2.8 6239

Shine. . The Spotlight On This Family!

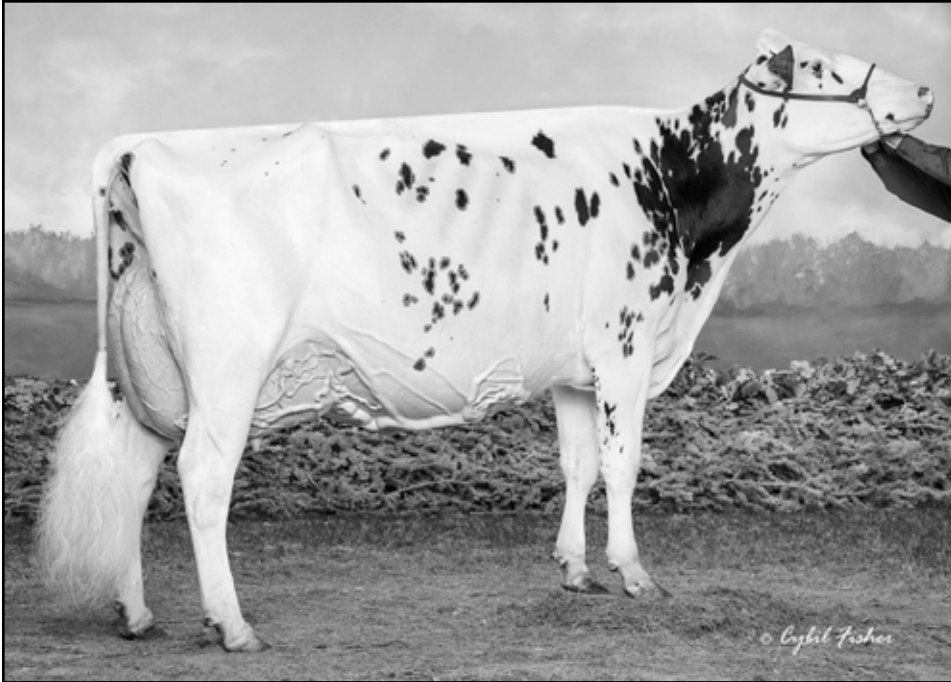

ERBACRES SNAPPLE SHAKIRA 2E-97
GRANDAM OF LOT 4T



JACOBS LAUSTRUST SHINE-ET
SELLS LOT 4T



JACOBS UNIX SHANIA-ET VG-85 2Y
DAM OF LOT 4T



lot **4T**

JACOBS LAUSTRUST SHINE-ET

MATTHEW IAGER
20608 MILL POINT RD
BOONSBORO, MD 21713-2146
301-331-2203 MATTHEW IAGER
meidvm@aol.com

Born 12/22/2020 • CAN 120262393
100%RHA-NA TR TC TL TD
Bred 5/30/2022 to OCD Thunder Struck
(sexed semen) pregnant and due 3/08/23

SHAKIRA!

- Supreme Champion World Dairy Expo 2021
- Grand Champion Canadian National Holstein Show 2021
- Supreme Champion Le Supreme Laitier 2021
- All-American & All-Canadian Mature Cow 2021
- Canadian Champion 5 Yr Old 2020
- Grand Champion Fall & Summer Invitationals 2020
- Int Champion WDE & All-American Jr 3 Yr Old 2018
- 1st Jr 2 Yr Old Royal Winter Fair 2017

COMESTAR LAUSTRUST

CAN 107359260 TR TY TV TL TD
PTA +869M +48F +36P 98%R 8/2022
PTA +.2PL 3.00SCS -1.4DPR 2.5%DCE
PTA +.61T +.34UDC -.05FLC 94%R 8/2022
GTPI +2336G

JACOBS UNIX SHANIA-ET

CAN 110828745 VG-85 VG-MS 2Y CAN
2-04 2x 200 11294 5.3 600 3.6 401

VA-EARLY-DAWN SUDAN CRI-ET

TP TCTY TV TL GTPI +2197G

COMESTAR LAUTAMAI MAN O MAN-ET

VG-87 2Y 18*
2-1 2x 365 40339 4.2 1684 3.4 1371

CROTEAU LESPERRON UNIX-ET

EX-96 TR TP TY TV TL TD
+591M +22F +11P
+2.33T +2.28UDC +.05FLC GTPI +2330G

ERBACRES SNAPPLE SHAKIRA-ET

840003126918505 2E-97 EEEE CAN
4-11 2x 365 35567 4.8 1711 3.8 1367
6-03 2x 359 33799 5.0 1673 3.7 1241

3rd through 10th dams

MISS APPLE SNAPPLE-RED 2E-96 EEEEE

4-02 2x 365 38032 4.1 1548 3.7 1413

- All-American R&W 125,000# Cow 2020
- Grand Champion North American Open 2020
- Unanimous All-American R&W 4 Yr Old 2017

KHW REGIMENT APPLE-RED 4E-96 DOM 39*

4-01 2x 365 35754 4.7 1682 3.7 1314 • Life 240,639

KAMPS-HOLLOW ALTITUDE 2E-95 DOM 2*

7-00 2x 365 39690 4.7 1849 3.5 1385 • Life 144,460

CLOVER-MIST ALISHA 3E-93 DOM

8-07 2x 365 36920 4.2 1553 3.4 1258 • Life 226,470

CLOVER-MIST AUGY STAR 4E-94 DOM

7-10 2x 365 43140 5.0 2136 3.3 1421 • Life 206,250

D-R-A AUGUST 4E-96 DOM

8-05 3x 365 27460 4.3 1187 3.2 871 • Life 190,200

- Nominated All-American Aged Cow 1986

D-R-A IDEAL PRECIOUS LEADER 2E-90 • Life 133,250

D-R-A PRINCESS LAD LEADER 3E-90

Lorrie. . The Lady Has Style!

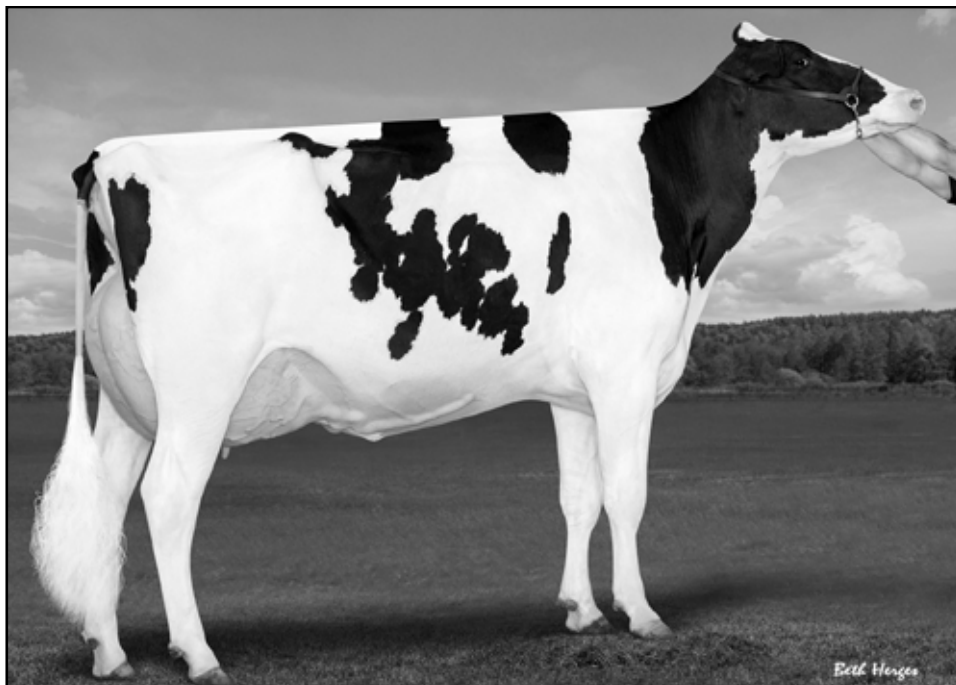

JM VALLEY SIDEKICK LADY EX-92 3Y
DAM OF LOT 5T



IDEE WINDBROOK LYNZI 3E-95
2ND DAM OF LOT 5T



lot **5T**

LADYS LAMBDA LORRIE-ET

BUDJON FARMS, PETER VAIL, GENOSOURCE & HEARTLAND DAIRY
N9995 500 RD
LOMIRA, WI 53048-9712
920-960-0350 TOM CULL
tom@budjon.com
920-960-1484 KELLI CULL
518-755-0307 PETER VAIL
36pv@carolina-eastern.com

FARNEAR DELTA-LAMBDA-ET

840003125993715 100%RHA-NA GM TR TP TC TY TV TL TD
PTA +1274M +47F +46P 99%R 8/2022
PTA +5.5PL 2.76SCS -.5DPR 2.3%DCE
PTA +2.89T +2.95UDC +.89FLC 99%R 8/2022
GTPI +2818G

JM VALLEY SIDEKICK LADY-ET

CAN 111355024 EX-92 EEEVE 3Y
2-00 2x 336 21892 4.9 1008 3.9 845
3-02 2x 124 17369 5.6 981 3.1 534 Inc
• 2nd Sr 3 Yr Old WI Championship Show 2022
• Entered International Holstein Show 2022

Born 06/03/2022 • 840003240650343
99%RHA-I • A2A2
GTPI +2592G • GLPI +3420
+2.88T +2.40UDC +.96FLC 80%R 9/2022

MR MOGUL DELTA 1427-ET

GM TR TC TY TV TL TD GTPI +2635G

EDG LORETTE UNO 2198-ET

2E-91 EX-MS
4-02 2X 330 31660 4.1 1289 3.6 1128

WALNUTLAWN SIDEKICK

TR TY TV TL TD
-1121M +9F -10P
+2.88T +2.42UDC +.64FLC GTPI +2180G

IDEE WINDBROOK LYNZI-ET

CAN 11794525 3E-95 EEEE CAN 2*
5-07 2x 365 35064 4.5 1576 3.2 1138
4-03 2x 365 31259 4.4 1369 3.3 1043
3-02 2x 322 26940 4.3 1157 3.4 910
7-05 2x 279 28142 4.5 1270 3.2 902 Inc
Life: 5 lact 162580 4.6 7401 3.4 5520

LYNZI!

- Res Grand Champion Canadian Nat'l Holstein Show 2021
- Canadian Cow of the Year 2020
- Supreme Champion Royal Winter Fair 2019
- All-Canadian 5 Yr Old 2019
- Res All-American & Res All-Canadian 4 Yr Old 2018
- All-Canadian & Res All-American Jr 3 Yr Old 2017
- Res All-American & Res All-Canadian Jr 2 Yr Old 2016
- Res All-American & HM All-Canadian Spring Yrlg 2015

3rd through 13th dams

IDEE GOLDWYN LUCIA EX-92 CAN 4*

3-05 2x 365 34310 4.1 1422 3.2 1111
Life: 4 lact 145283 4.2 6146 3.2 4680

IDEE LOUIS LUISE 2E-94 CAN 20*

Life: 5 lact 162397 4.1 6612 3.5 5697
• Nominated All-Canadian 4 Yr Old 2006

IDEE BELLWOOD LADONNA VG-87 CAN 2*

4-05 2x 319 26140 4.1 1085 3.3 858

C RAVENSWELL LYDIA EX-92 EEEE DOM 19*

5-01 2x 365 24578 4.6 1125 3.2 779

SPRING FARM MISS LYNN VG CAN

SPRING FARM MISS CONNIE VG-88 CAN 2*

Life: 5 lact 108757 3.9 4273

SPRING FARM MISS CITATION VG-87 CAN 3*

Life: 11 lact 215519 3.7 7952

SPRING FARM MISS PATHFINDER EX CAN 8*

Life: 12 lact 242021 3.6 8814

NEXT THREE DAMS VG CAN

Holly. . Have It All with a Perfect DV!



S-S-I DOC HAVE NOT 8784-ET EX-94 4Y
2ND DAM OF LOT 6T



DUCKETT PERFECT HOLLY-ET
DAM OF LOT 6T



lot **6T**

IVF SESSION

HAVE IT ALL, LLC
7285 COUNTY RD S
RUDOLPH, WI 54475-9537
715-459-6481 JULIE DUCKETT
715-459-6480 MIKE DUCKETT
duckettholsteins@gmail.com
802-238-1142 TIM ABBOTT
518-366-3901 TOM KUGLER
315-322-4162 DAVID KING
518-791-2876 JEFF KING

Dam of IVF session

DUCKETT PERFECT HOLLY-ET
 840003235342383 99%RHA-I TR TP TC TL TD
 born 6/23/2021 • A2A2 AB
 PTA +1529M +77F +61P 79%R 8/2022
 PTA +867NM +.06%F +.05%P
 PTA +5.2PL 3.02SCS +.3DPR 2.2%DCE
 PTA +2.95T +2.64UDC +1.79FLC 78%R 8/2022
 PTA +213FE +0.7FI 2.4%SCE
 GTPI +3028G

Buyer is guaranteed IVF sessions until a minimum of 8 #1 or #2 embryos are produced. Complete terms and conditions applying to the sale and purchase of IVF sessions are found on page 2 of this catalog.

From the premier daughter of the hottest index show cow in the world!
At +3028G, almost +3.00T and +DPR, Holly is an early Perfect that captivates all markets in her first IVF offering!

SIEMERS RENGD PERFECT-ET

840003200124761 99%RHA-I TR TP TC TY TV TL TD
 PTA +1164M +95F +60P 82%R 8/2022
 PTA +4.3PL 2.94SCS +.1DPR 1.9%DCE
 PTA +2.49T +2.34UDC +1.80FLC 81%R 8/2022
 GTPI +3061G

S-S-I DOC HAVE NOT 8784-ET

840003143722147 • EX-94 EEEEE(96)MS 4Y
 2-02 2x 365 29320 3.8 1127 3.4 1002
 3-06 2x 297 33720 3.6 1218 3.3 1107
 4-05 2x 112 15039 4.0 598 2.8 428 Inc
 • Entered International Holstein Show 2022
 • Sold as a pkg for \$1.925 million this summer

3rd through 12th dams

FLY-HIGHER JEDI HAVENOT VG-86 VG-MS 2Y
 3-05 3x 319 27979 3.1 858 3.4 902
COOKIECUTTER MASY HASHES VG-85 VG-MS
 3-11 3x 365 39630 3.6 1436 3.1 1209
 Life: 1393 121290 3.9 4762 3.2 3920
COOKIECUTTER MOM HALO VG-88 EX-MS 2Y DOM
 2-00 3x 365 35280 5.2 1819 3.7 1304
 • Global Impact Cow of the Year 2019
COOKIECUTTER GLD HOLLER VG-88 EX-MS DOM
 2-03 3x 365 40730 3.5 1410 3.1 1249
MS KNKS-RNSM CHAMP HALEY EX-90 EEVVE GMD DOM
 3-11 2x 365 43690 3.7 1653 3.1 1357
REGANCREST-JDV HANNA EX-90 EEVVE
 4-05 2x 365 45110 4.3 1922 3.2 1449
LONG-HAVEN RUDOLPH DEE 2E-90 EVVVE GMD DOM
 5-04 2x 365 34650 3.8 1332 3.3 1154
 Life: 2306 166900 4.3 7099 3.5 5884
REGANCREST ELTON DISRAEL VG-88 EX-MS GMD DOM
 2-04 2x 365 33617 4.5 1499 3.5 1169
SNOW-N DENISES DELLIA 2E-95 EEEEE GMD DOM
 7-06 2x 365 35610 4.0 1431 3.1 1103
 Life: 2558 180240 3.9 7108 3.4 6065
 • Grand Champion Wisconsin Spring National 1991
 • Global Cow of the Year 2005
SNOW-N DORYS DENISE 2E-90 EX-MS GMD DOM
 5-09 2x 365 33350 3.8 1256 3.1 1038 • Life 114,010

36275 & 36315. . A Perfect Choice!



S-S-I DOC HAVE NOT 8783 EX-92 4Y
DAM OF LOT 7T



lot 7T CHOICE OF TWO: A) HAV 36275 OR B) HAV 36315

SIEMERS HOLSTEINS
14421 MINERAL SPRING RD
NEWTON, WI 53063-9740
920-374-0606 DAN
920-374-0618 PAUL
920-946-8525 JORDAN
jcs483@cornell.edu

Choice sells in absentia, with both heifers housed at
Siemers Holsteins in Newton, WI

SIEMERS RENGD PERFECT-ET
840003200124761 99%RHA-I TR TP TC TY TV TL TD
PTA +1164M +95F +60P 82%R 8/2022
PTA +4.3PL 2.94SCS +.1DPR 1.9%DCE
PTA +2.49T +2.34UDC +1.80FLC 81%R 8/2022
GTPI +3061G

S-S-I DOC HAVE NOT 8783-ET
840003143722146 • EX-92 EEEEE 4Y
1-10 2x 365 25480 4.8 1223 3.6 923
3-06 2x 305 33380 4.7 1571 3.6 1194
• Nominated All-American Milking Yearling 2019
• 1st Milking Yrlg Mid-East Fall National 2019
Son at Semex: Mr Ernest-Anthony HaveNoFear
Full Sister: S-S-I Doc Have Not 8784-ET EX-94 4Y
• Sold as a pkg for \$1.925 million this summer

ERNEST-ANTHONY HAV 36275-ET

Born 10/02/2021 • 840003243347219
99%RHA-I TR TP TC TL TD • A2A2 BB
GTPI +3011G • GLPI +3500
+1693M +96F +71P 79%R 8/2022
+4.2PL 3.15SCS -2.0DPR 2.8%DCE
+3.01T +2.38UDC +1.62FLC 79%R 8/2022

One of 5 hrs in breed >+3000G & >+3.00T!

S-S-I PR RENEGADE-ET

TR TP TC TY TV TL TD GTPI +2984G
SIEMERS LMDA PARIS 27856-ET
EX-91 EEEVE
3-02 2x 365 38580 4.1 1579 3.7 1435

WOODCREST KING DOC

EX-90 GM TR TP TC TY TV TL TD
+1609M +69F +55P
+3.31T +2.21UDC +2.03FLC GTPI +2814G

FLY-HIGHER JEDI HAVENOT-ET

840003132362543 VG-86 VG-MS 2Y
3-05 3x 319 27979 3.1 858 3.4 902

ERNEST-ANTHONY HAV 36315-ET

Born 10/10/2021 • 840003243347259
99%RHA-I TR TP TC TL TD • A2A2 BB
GTPI +3000G • GLPI +3554
+1599M +99F +70P 79%R 8/2022
+3.8PL 2.99SCS -1.8DPR 2.2%DCE
+2.89T +2.15UDC +1.05FLC 79%R 8/2022

3rd through 11th dams

COOKIECUTTER MASY HASHES VG-85 VG-MS
3-11 3x 365 39630 3.6 1436 3.1 1209
COOKIECUTTER MOM HALO VG-88 EX-MS 2Y DOM
2-00 3x 365 35280 5.2 1819 3.7 1304
COOKIECUTTER GLD HOLLER VG-88 EX-MS DOM
2-03 3x 365 40730 3.5 1410 3.1 1249
MS KNKS-RNSM CHAMP HALEY EX-90 EEVVE GMD DOM
3-11 2x 365 43690 3.7 1653 3.1 1357
REGANCREST-JDV HANNA EX-90 EEVVE
4-05 2x 365 45110 4.3 1922 3.2 1449
LONG-HAVEN RUDOLPH DEE 2E-90 EVVVE GMD DOM
Life: 2306 166900 4.3 7099 3.5 5884
REGANCREST ELTON DISRAEL VG-88 EX-MS GMD DOM
2-04 2x 365 33617 4.5 1499 3.5 1169
SNOW-N DENISES DELLIA 2E-95 EEEEE GMD DOM
Life: 2558 180240 3.9 7108 3.4 6065
SNOW-N DORYS DENISE 2E-90 EX-MS GMD DOM
5-09 2x 365 33350 3.8 1256 3.1 1038 • Life 114,010

High Society. . Shakira Style!



ERBACRES SPRINKLE VG-86 2Y
DAM OF LOT 8T



ERBACRES SNAPPLE SHAKIRA 2E-97
GRANDAM OF LOT 8T



lot **8T**

ERBACRES HIGH SOCIETY

REGAN DEMMER
6222 SUNDOWN RD
PEOSTA, IA 52068-8048
563-542-8101 REGAN DEMMER
563-451-5376 KYLE DEMMER
kyledemmer@genosource.com

Born 06/02/2022 • 840003234325676

99%RHA-I

GTPI +2322G • A2A2 AA
+3.28T +2.88UDC +1.72FLC 80%R 9/2022

SIEMERS DOC HANCOCK

840003144882821 TC TP TR
PTA +1141M +53F +39P 98%R 8/2022
PTA +2.8PL 2.84SCS -1.9DPR 2.4%DCE
PTA +3.54T +3.36UDC +2.08FLC 95%R 8/2022
GTPI +2733G

ERBACRES SPRINKLE

840003147207122 VG-86 VG-MS 2Y
2-00 2x 77 5932 4.6 275 3.0 173 Inc

WOODCREST KING DOC

TC TP TR GTPI +2814G

SIEMERS MONTEREY HANAN-ET

VG-85 VG-MS 2Y
2-01 2x 305 25549 4.1 1110 3.2 844

SIEMERS OCT APPLE-CRISP-ET

RC TP TC TY TV TL TD
+59M +8F -8P
+1.90T +1.41UDC +1.19FLC GTPI +1986G

ERBACRES DIAMOND SPARKLE

840003132921291 EX-92 EEEVE 5Y
3-01 2x 360 22270 4.4 982 3.8 839
4-02 2x 305 20460 4.4 902 3.6 746
2-01 2x 324 20160 4.4 888 3.8 761

3rd through 11th dams

ERBACRES SNAPPLE SHAKIRA 2E-97 EEEE CAN

4-11 2x 365 35567 4.8 1711 3.8 1367
• Supreme Champion World Dairy Expo 2021
• Grand Champion Canadian National Holstein Show 2021
• Supreme Champion Le Supreme Laitier 2021
• All-American & All-Canadian Mature Cow 2021
• Canadian Champion 5 Yr Old 2020
• Int Champion WDE & All-American Jr 3 Yr Old 2018

MISS APPLE SNAPPLE-RED 2E-96 EEEEE

4-02 2x 365 38032 4.1 1548 3.7 1413
• All-American R&W 125,000# Cow 2020
• Grand Champion North American Open 2020
• Unanimous All-American R&W 4 Yr Old 2017

KHW REGIMENT APPLE-RED 4E-96 DOM 39*

4-01 2x 365 35754 4.7 1682 3.7 1314 • Life 240,639

KAMPS-HOLLOW ALTITUDE 2E-95 DOM 2*

7-00 2x 365 39690 4.7 1849 3.5 1385 • Life 144,460

CLOVER-MIST ALISHA 3E-93 DOM

8-07 2x 365 36920 4.2 1553 3.4 1258 • Life 226,470

CLOVER-MIST AUGY STAR 4E-94 DOM

7-10 2x 365 43140 5.0 2136 3.3 1421 • Life 206,250

D-R-A AUGUST 4E-96 DOM

8-05 3x 365 27460 4.3 1187 3.2 871 • Life 190,200

• Nominated All-American Aged Cow 1986

D-R-A IDEAL PRECIOUS LEADER 2E-90 • Life 133,250

D-R-A PRINCESS LAD LEADER 3E-90

A-Light. . With Worldwide Polled Impact!



LUCK-E MCGUCCI AFRO-RED 2E-94
GRANDAM OF LOT 9T



LUCK-E DOC AZACABOOM EX-92
FULL SISTER TO DAM OF LOT 9T



LUCK-E DOC AZOOZOO EX-92
FULL SISTER TO DAM OF LOT 9T



LUCK-E HOLSTEINS
15N638 WALKER RD
HAMPSHIRE, IL 60140-8225
847-347-5561 JOE ENGEL
847-917-1382 MATT ENGEL
luckeholsteins@gmail.com

lot 9T

LUCK-E MIRAND-P A-LIGHT-ET

Born 09/01/2021 • 840003239496543
99%RHA-I PC TC TL TD • Polled • *RC
+4.17T +2.46UDC +1.76FLC 79%R 8/2022

• **Only polled red carrier in the world > +4.00T!**

SISTERS TO A-LIGHT:

- *Luck-E Moovin A-Moon*
~ 1st Fall Calf, Res JC IL State Show 2022
- *Luck-E Moovin A-Star-Red*
~ 1st Fall Calf MD State Fair R&W Show 2022

OCD ERASER ZIPIT-P-ET

TR PC TY TV TL TD GTPI +2438G

CALBRETT KINGBOY MIRANDA P-ET

EX-93 5* CAN
3-11 345 30349 3.9 1171 3.3 999

WOODCREST KING DOC

EX-90 GM TR TP TC TY TV TL TD
+1609M +69F +55P
+3.31T +2.21UDC +2.03FLC GTPI +2814G

LUCK-E MCGUCCI AFRO-RED-ET

73278355 2E-94 EEEEE
4-07 2x 365 36630 5.6 2055 3.7 1342
2-10 2x 365 29200 6.0 1765 3.8 1116
Life: 1305 105990 5.5 5852 3.7 3917
• 1st Jr 3 Yr Old Midwest R&W Spring National 2018
• 13 daughters have scored VG-88 at 2Y!

SISTERS TO A-MOOD:

- *Luck-E Doc Azacaboom EX-92 MAX*
~ 1st Jr 2Y & Int Champion IL State Show 2020
- *Luck-E Doc Azoozoo EX-92*
- *Luck-E Doc Awuki VG-88 2Y*
~ Res Jr All-American Jr 2Y 2021
- *Luck-E Ammo Artillery EX-94*
~ 2nd 4 Yr Old IL State Show 2022

3rd through 9th dams

LUCK-E ADVENT ASIA 3E-94 EEEEE

6-02 2x 365 40150 4.9 1984 3.3 1337
Life: 1282 113730 5.1 5814 3.4 3860

Holstein International R&W Impact Cow 2020
People's Choice R&W Impact Cow 2016, 2019, 2020

LUCK-E BLITZ AUSTRALIA VG-87 VG-MS GMD

2-02 2x 365 37990 4.0 1528 2.8 1060

LUCK-E SKYCHIEF ARIZONA EX-90 GMD DOM

5-01 2x 365 56280 5.1 2872 3.3 1855
Life: 1301 125490 5.2 6512 3.6 4464

HART-LYN STARBUCK ASHLEY 2E-94 GMD DOM

6-06 2x 365 35720 4.2 1504 3.4 1200
Life: 1753 124040 4.0 4994 3.4 4239

KACHINA VALIANT ACT VG-86 VG-MS

7-05 2x 365 23450 4.4 1041 3.3 764
Life: 2103 110050 4.6 5037 3.4 3742

DODEB MATT ACTRESS 3E-93 EEEE

Life: 2348 141870 4.3 6058

LAMKINLAND B MATT ACTRESS VG-85 VG-MS

COOMBOONA ZIPIT MIRAND-IMP-ET

AUS H01993596 PP
PTA +782M +29F +14P 92%R 8/2022
PTA -.1PL 3.02SCS -.9DPR 2.4%DCE
PTA +2.78T +2.38UDC +.50FLC 86%R 8/2022
GTPI +2355G

LUCK-E DOC A-MOOD-ET

840003150766269 RC TC TL TD VG-88 VEVVV 2Y
2-03 2x 365 29140 4.3 1250 3.5 1007
A-Mood is 1 of 9 full sisters to score VG-88 at 2Y!

Dezi. . Start Your Dezi Dynasty!

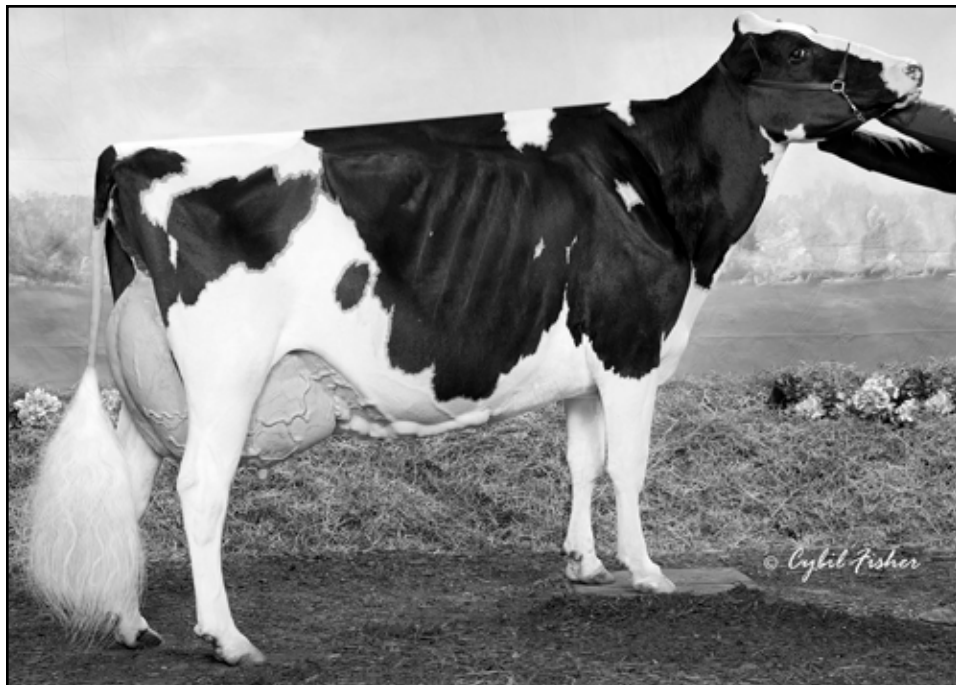

CACHE-VALLEY LHEROS 2331 (DEZI) 3E-96
GRANDAM OF LOT 10T



ERNEST-ANTHONY DYNASTY-ET VG-87 2Y
DAM OF LOT 10T



lot **10T**

MD-WEST-VIEW DOC DEZI-ET

MATTHEW IAGER
20608 MILL POINT RD
BOONSBORO, MD 21713-2146
301-331-2203 MATTHEW IAGER
meidvm@aol.com

Born 06/02/2022 • 840003244515081
99%RHA-I TR TC TL TD
PTA +2.99T +2.22UDC +1.41FLC 81%R 8/2022

DEZI!

- Nom All-American 150,000# Cow 2018 & 2017
- Grand Champion Northeast Spring Nat'l 2018
- Supreme Champion MD State Fair 2018, 2017, 2015
- Unanimous All-American 5 Yr Old 2015
- Unanimous All-Canadian 5 Yr Old 2015
- 1st 5 Yr Old International Holstein Show 2015
- 1st 5 Yr Old Royal Winter Fair 2015
- 1st 5 Yr Old Le Supreme Laitier 2015
- Grand Champion PA All American Show 2015
- Unanimous All-Canadian 4 Yr Old 2014
- Reserve All-American 4 Yr Old 2014

WOODCREST KING DOC

840003132417775 TR TP TC TY TV TL TD
PTA +1609M +69F +55P 99%R 8/2022
PTA +3.8PL 3.09SCS -1.5DPR 2.5%DCE
PTA +3.31T +2.21UDC +2.03FLC 99% 8/2022
GTPI +2814G

ERNEST-ANTHONY DYNASTY-ET

840003144909822 VG-87 VG-MS 2Y
2-03 2x 79 4370 4.4 191 3.4 147 Inc

MORNINGVIEW MCC KINGBOY-ET

TR TP TC TY TV TL TD GTPI +2320G

WCD-ZBW MACK DADDY-ET

VG-88 VEVVV
3-01 3x 365 39560 3.3 1303 3.4 1355

MR D APPLE DIAMONDBACK

EX-93 RC TP TC TY TV TL TD
-433M -25F -2P
+2.47T +1.94UDC +1.39FLC GTPI +1863G

CACHE-VALLEY LHEROS 2331-ET (DEZI)

USA 66959340 3E-96 EEEEE
7-06 2x 336 41600 5.2 2177 3.1 1269
8-06 2x 331 37350 3.8 1436 3.1 1170
5-09 2x 365 35950 4.0 1422 3.2 1165
Life: 5 lact 166820 4.1 6916 3.1 5226

3rd through 8th dams

CACHE-VALLEY W DEZI DUR 2E-93 EEEEE

5-09 3x 365 33680 3.9 1314 3.4 1155
Life: 1818 125370 4.3 5349 3.5 4432

WEST-WIND-ACRES LEAD DEZI 3E-95 EEEEE DOM

4-09 3x 365 44400 4.0 1785 3.4 1491
Life: 2711 251430 4.1 10391 3.4 8429

• 1st 125,000 lb Cow Western Spring Nat'l 2008

WEST-WIND-ACRES MARK DUMBO VG-85 VG-MS

6-08 3x 365 31060 3.9 1208 3.3 1018
Life: 1817 138200 3.9 5343 3.2 4416

SKY-RISE CALYPSO DOREEN

SKY-RISE ATARWARS DELIGHT VG-86

4-10 2x 365 26170 4.5 1175 3.4 886

JE-WAY APACHE DANIKA VG-87

5-04 2x 365 23960 4.4 1061 3.1 751

Lola. . Continuing the Lynzi Tradition!



AIJA UNIX LOLA
SELLS LOT 11T

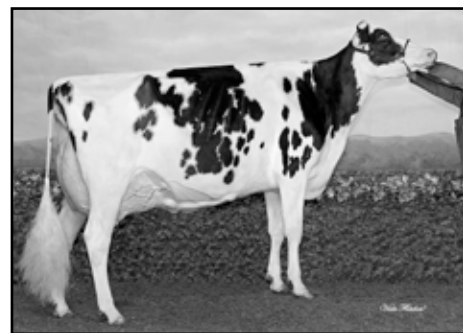

IDEE WINDBROOK LYNZI 3E-95
2ND DAM OF LOT 11T



lot 11T AIJA UNIX LOLA

RICHARD & KATHY DEMMER
6222 SUNDOWN RD
PEOSTA, IA 52068-8048
563-542-5073 Rick Demmer
rkleola@yousq.net

Born 09/25/2020 • CAN 13847804

99%RHA-I • Donor Dam

Bred 5/14/22 to Farnear Delta-Lambda (sexed)
pregnant and due 2/20/23

CROTEAU LESPERRON UNIX-ET

CAN 107567492 TR TP TY TV TL TD EX-96 CAN
PTA +591M +22F +11P 99%R 8/2022
PTA +.8PL 2.92SCS -.1DPR 2.2%DCE
PTA +2.33T +2.28UDC +.05FLC 98%R 8/2022
GTPI +2330G

JM VALLEY SOLOMON LIZZY-ET

CAN 111039831 VG-85 VG-MS 2Y CAN
2-06 2x 365 30320 4.3 1299 3.5 1049
3-11 2x 135 12771 4.1 527 3.2 406 Inc

AMIGHETTI NUMERO UNO-ET

GM TR TP TY TV TL TD GTPI +2239G

REGAN-ALH DOMAIN DAYA-ET

VG-85 VG-MS
2-09 2x 148 11350 3.8 431 3.6 409

WALNUTLAWN SOLOMON-ET

CTR TP TY TV TL TD
-574M -15F -12P
+2.61T +1.63UDC +.26FLC GTPI +1919G

IDEE WINDBROOK LYNZI-ET

CAN 11794525 3E-95 EEEE CAN 2*
5-07 2x 365 35064 4.5 1576 3.2 1138
4-03 2x 365 31259 4.4 1369 3.3 1043
3-02 2x 322 26940 4.3 1157 3.4 910
7-05 2x 279 28142 4.5 1270 3.2 902 Inc
Life: 5 lact 162580 4.6 7401 3.4 5520

LYNZI!

- Res Grand Champion Canadian Nat'l Holstein Show 2021
- Canadian Cow of the Year 2020
- Supreme Champion Royal Winter Fair 2019
- All-Canadian 5 Yr Old 2019
- Res All-American & Res All-Canadian 4 Yr Old 2018
- All-Canadian & Res All-American Jr 3 Yr Old 2017
- Res All-American & Res All-Canadian Jr 2 Yr Old 2016
- Res All-American & HM All-Canadian Spring Yrlg 2015

3rd through 13th dams

IDEE GOLDWYN LUCIA EX-92 CAN 4*

3-05 2x 365 34310 4.1 1422 3.2 1111
Life: 4 lact 145283 4.2 6146 3.2 4680

IDEE LOUIS LUISE 2E-94 CAN 20*

Life: 5 lact 162397 4.1 6612 3.5 5697
• Nominated All-Canadian 4 Yr Old 2006

IDEE BELLWOOD LADONNA VG-87 CAN 2*

4-05 2x 319 26140 4.1 1085 3.3 858

C RAVENSWELL LYDIA EX-92 EEEE DOM 19*

5-01 2x 365 24578 4.6 1125 3.2 779

SPRING FARM MISS LYNN VG CAN

SPRING FARM MISS CONNIE VG-88 CAN 2*

Life: 5 lact 108757 3.9 4273

SPRING FARM MISS CITATION VG-87 CAN 3*

Life: 11 lact 215519 3.7 7952

SPRING FARM MISS PATHFINDER EX CAN 8*

Life: 12 lact 242021 3.6 8814

NEXT THREE DAMS VG CAN

Seattle. . Subliminal's Sidekick = Success!



BLONDIN GOLDWYN SUBLIMINAL 4E-97
DAM OF LOT 12T



lot **12T**

BUDJON-VAIL SDK SEATTLE-ET

BUDJON FARMS & PETER VAIL
N9995 S00 RD
LOMIRA, WI 53048-9712
920-960-0350 TOM CULL
tom@budjon.com
920-960-1484 KELLI CULL
518-755-0307 PETER VAIL
36pv@carolina-eastern.com

Born 04/15/2022 • 840003240650356
99%RHA-I

• **The ONLY Sidekick from Subliminal in North America**

SUBLIMINAL!

- Star of the Breed 2021
- Grand Champion Midwest Spring National 2021
- Reserve All-American Lifetime Production 2021
- All-American 150,000 Lb Cow 2017
- 1st 150,000 lb Cow International Holstein Show 2017
- All-Canadian Mature Cow 2016
- 1st Aged Cow & Best Udder Royal Winter Fair 2016
- Nom All-American Aged Cow 2016 & 2015
- Supreme Champion WDE Jr Show 2015
- Jr All-American Aged Cow 2015
- All-Wisconsin 5 Yr Old 2014
- Res All-Canadian & HM All-American Jr 3 Yr Old 2012

WALNUTLAWN SIDEKICK

CAN 12508113 TR TY TV TL TD
PTA -1121M +9F -10P 98%R 8/2022
PTA -.2PL 2.77SCS -.1DPR 2.1%DCE
PTA +2.88T +2.42UDC +.64FLC 97%R 8/2022
GTPI +2180G

BLONDIN GOLDWYN SUBLIMINAL-ETS

CAN 105900692 TL TD 4E-97 EEEEE
11-1 2x 365 44740 4.3 1921 3.2 1451
10-0 2x 365 44010 4.2 1841 3.2 1391
8-00 2x 365 40670 3.7 1488 3.5 1433
5-11 2x 365 38200 3.8 1447 3.3 1260
7-01 2x 316 36090 3.7 1342 3.3 1201
4-10 2x 324 31040 4.3 1340 3.3 1025
Life: 3067 310,707 4.0 12360 3.4 10456

WILLSBRO ABBOTT-ET

TR CD TP TY TV TL TD GTPI +2459G

WALNUTLAWN MCCUTCHEN SUMMER-ET

2E-95 EEEEE
7-02 2x 365 37010 4.7 1735 3.5 1285

BRAEDALE GOLDWYN

GP-84 CD TY TV TL
-694M -6F -11P
+1.06T +.62UDC +.79FLC GTPI +1873G

BLONDIN R MARKER SUBLIME

CAN 9355575 TR EX-93 19*
3-11 2x 365 31025 5.6 1742 3.5 1074
10-8 2x 365 35789 4.7 1693 3.3 1179
5-02 2x 365 31879 4.5 1429 3.6 1157
2-03 2x 365 23543 5.2 1226 3.7 875
8-11 2x 349 24625 4.9 1208 3.7 919
Life: 5 lact 162494 5.0 8080 3.6 5855

3rd through 9th dams

BLONDIN JAMES SUPRA EX-90 EVEE CAN 9*
4-08 2x 365 33691 4.8 1631 3.6 1206 • Life 115,747
• Res All-Canadian 4 Yr Old 2004

BLONDIN SKYCHIEF SUPRA 3E-93 35*
9-04 2x 365 42758 4.1 1733 3.1 1305
Life: 6 lact 263796 3.9 10207 3.4 8955

BLONDIN STARBUCK SUPERLASS VG-87 17*
Life: 8 lact 250196 3.8 9486 3.2 7941

DIAMOND HILL WARDEN LASS VG-87
Life: 5 lact 108883 3.9 4284 3.2 3514

DIAMOND HILL TEMPO MISTY VG-85 VG-MS 2*
Life: 7 lact 104558 3.9 4114

DIAMOND HILL POPLAR B VG-85 CAN
BROUGHTON LEA POPLAR EX CAN 2* • Life 187,431

Amazing. . You'll Be Thunderstruck!



MS ABBA AMAZING 2319 EX-93
DAM LOT 13T



KINGSWAY GOLDWYN ABBA DABBA 2E-95
GRANDAM OF LOT 13T



JOHN CANNON
3098 210TH ST
DYERSVILLE, IA 52040-8744
563-542-7104
cannonabs@hotmail.com

lot **13T**

OAKFIELD TSTRUCK AMAZING-ET *RC

Born 06/15/2022 • 840003242692060
99%RHA-I RC

AMAZING 2319!

- Nom All-American Jr 3 Yr Old 2021
- 4th Jr 3 Yr Old International Holstein Show 2021
- All-American Jr 2 Yr Old 2020
- 1st Jr 2 North Am Open, NY State & New Eng Summer 2020

ABBA DABBA!

- 1st Mature Cow Ontario Summer 2016
- Reserve Jr All-American 5 Yr Old 2015
- Nom All-Canadian 5 Yr Old 2015
- 1st 5Y & HM Grand Ontario Summer 2015
- 1st Sr 3Y, Int & Grand Autumn Opportunity 2013
- HM All-Canadian Winter Yrlg 2011

OCD THUNDER STRUCK-ET

840003204457423 TR TP TC TY TV TL TD
PTA +275M +37F +15P 82%R 8/2022
PTA -.1PL 2.93SCS -2.2DPR 3.4%DCE
PTA +3.42T+2.40UDC +.89FLC 80%R 8/2022
GTPI+2355G

MS ABBA AMAZING 2319-ET

840003137167623 EX-93 EEEVE 4Y
2-00 2x 268 23100 4.2 967 3.4 788
2-11 2x 297 27910 3.7 1027 3.5 963
3-10 2x 109 16580 3.7 612 3.0 490 Inc
• Entered International Holstein Show

BLONDIN THUNDER STORM

VG-85 • GTPI +1967G
OCD DELTA MISSY 4212-ET
2E-94 EEEVE
4-04 3x 365 36340 3.8 1378 3.5 1282

DYMENTHOLM MR APP AVALANCHE-TW

RC CV TY TL TD
-277M -6F -7P
+3.75T+2.79UDC+2.13FLC GTPI+1981G

KINGSWAY GOLDWYN ABBA DABBA-ET

CAN 10864236 2E-95 EEEEE CAN 4*
5-05 2x 365 38649 4.1 1601 3.4 1325
8-04 2x 365 29628 4.3 1270 3.4 1019
3-07 2x 365 27171 3.9 1054 3.4 919
Life: 4 lact 140731 4.2 5950 3.5 4947

3rd through 9th dams

KINGSWAY DUNDEE ABRA CODABRA EX-90 25*

2-02 2x 365 22306 3.9 875 3.4 754
• All-Can Summer Yrlg 2007

• 1st Summer Yrlg Royal Winter Fair 2007

KINGSWAY TERRASON ALLIE 2E-95 CAN 8*

6-02 2x 365 37291 4.6 1731 3.4 1265
Life: 4 lact 138901 4.4 6089 3.5 4797

KINGSWAY PROGRESS ASHLEY EX CAN 7*

Life: 5 lact 155281 3.4 5271 3.0 4667

NELCAM TAB ASTRA EX-3E CAN 6*

Life: 7 lact 173159 3.5 6146 3.2 5606

NELCAM PRESTAR ASTRA VG-88 CAN 3*

NELCAM COUNT ALICE EX CAN

NELCAM LEADER ASTRA EX CAN 2*

140-Red ... Clearly Tequila Style!



STRANS-JEN-D TEQUILA-RED-ET 2E-96
DAM OF LOT14T



lot **14T**

SIEMERS A TEQUIL 140-RED-ET

Born 09/12/2021 • 840003243939115
99%RHA-I

SIEMERS HOLSTEINS
14421 MINERAL SPRING RD
NEWTON, WI 53063-9740
920-374-0606 DAN
920-374-0618 PAUL
920-946-8525 JORDAN
jcs483@cornell.edu

FARNEAR ALTITUDE-RED-ET

840003128013348 99%RHA-I TC TY TV TL TD
PTA +240M +14F +19P 98%R 8/2022
PTA -1.3PL 2.95SCS -2.1DPR 3.2%DCE
PTA +3.09T +2.67UDC +1.75FLC 97%R 8/2022
GTPI +2260G

STRANS-JEN-D TEQUILA-RED-ET

141024338 TL TD 2E-96 EEEEE
6-04 2x 365 32840 4.3 1428 3.4 1116
4-10 2x 293 27840 4.4 1231 3.0 842
2-05 2x 365 24550 4.7 1145 3.4 831
3-09 2x 306 23990 4.4 1048 3.3 793
Life: 1512 118510 4.5 5327 3.4 3991

MR LR EDG ARVIS 18196-ET

RC TC TY TV TL TD GTPI +2177G

FARNEAR TBR ARIA ADLER-ET

2E-96
3-11 2x 283 34240 5.1 1736 3.4 1163

SCIENTIFIC DIRECTOR-RED-ET

EX-90 TV TL TD
-2051M -28F -40P
+.99T +.54UDC +.11FLC GTPI +1570G

JEN-D DEVIL TIFFANY-RED

62918023 3E-95 EEEEE
8-07 2x 365 36170 4.3 1546 3.0 1082
6-06 2x 365 36140 4.1 1472 3.3 1196
4-01 2x 365 29830 4.3 1292 3.1 934
5-04 2x 316 27120 3.9 1048 3.1 846
Life: 2282 189780 4.2 8060 3.1 5867

TEQUILA-RED!

- Res All-American R&W Aged Cow 2017
- HM Sr Champion International R&W Show 2017
- Res All-American R&W 5 Yr Old 2016
- Grand Champion Midwest Spring National 2016
- Unanimous All-American R&W 4 Yr Old 2015
- Grand Champion International R&W Show 2015
- Nom All-Canadian 4 Yr Old 2015
- Unanimous All-American R&W Sr 3 Yr Old 2014
- Nom All-American B&W Sr 3 Yr Old 2014
- Nom All-Canadian B&W Sr 3 Yr Old 2014
- Grand Champion International R&W Show 2014
- Res All-American R&W Sr 2 Yr Old 2013
- Nom All-American R&W Fall Yearling 2012

TIFFANY-RED

- Seven time R&W All-American Nominee!

Maternal Sisters to Lot 14T 140-Red

MILKSOURCE THUNDER-RED EX-91 EX-MS

- Supreme Jr Champion WDE Open & Jr 2019

MILKSOURCE TANTRUM-RED VG-88

- Unanimous All-American R&W Winter Yrlg 2020

SIEMERS TEQUILA 163-RED EX-91 EX-MS

- 1st Sp Yrlg, Res Jr Champ Mideast Nat'l Sp R&W 2022

3rd dam

JEN-D PRED TOSHA-RED VG-88 EX-MS

4-07 2x 365 31471 2.7 860 3.5 1118

Brooke. . With Latenite, Good Things Happen!

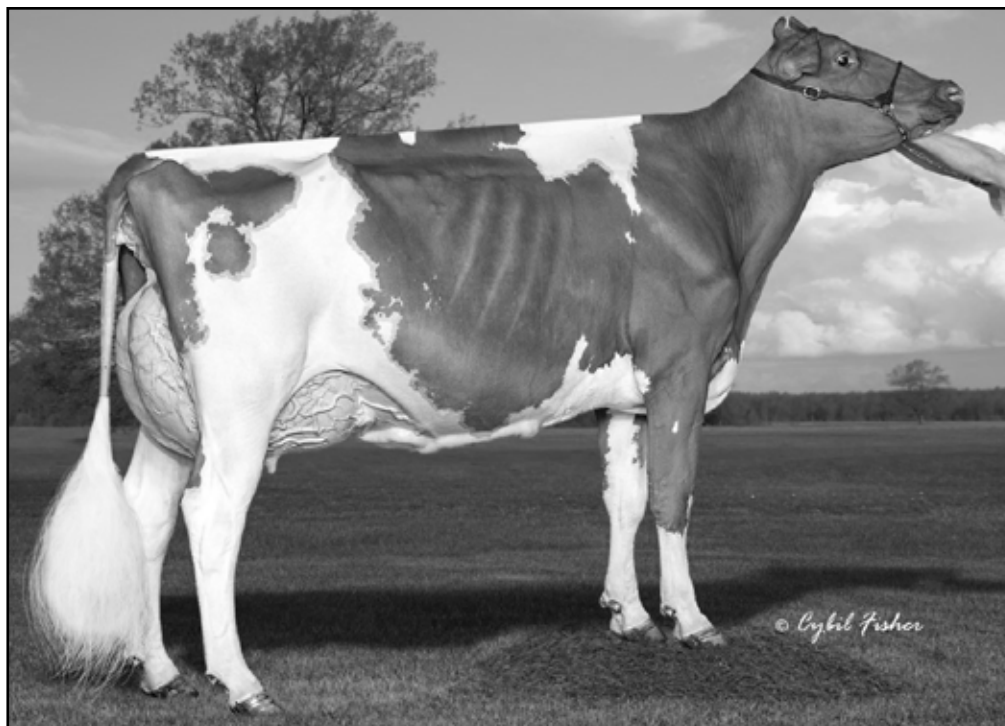

MS RANSOM-RAIL BETH-RED EX-91 3Y
DAM OF LOT 15T



lot 15T

MS-BETH LNIT BROOKE-RED-ET

ABE LIGHT, VAN DE POL, &
MAPLE LEIGH FUTURES
N4556 COUNTY ROAD P
DELAVAN, WI 53115
315-651-7410 ABE LIGHT
262-949-4620 TANNER SCHMALING
mapleleighfutures@gmail.com

Born 03/01/2022

Reg No: 145447016 • RFID No: 840003257302806

99%RHA-I

BETH-RED!

- 1st 4 Yr Old Midwest Spring Nat'l Holstein Show 2022
- HM Sr & HM Grand Midwest Spring Nat'l Holstein 2022
- Grand Champion Midwest Spring Nat'l R&W Show 2022
- Reserve All-American R&W Summer Jr 2 Yr Old 2020
- 1st Summer Jr 2 Yr Old North American Open 2020

BLISS!

- 1st Sr 3 Yr Old/HM Grand Champion NY Spring Show 2017
- Nom All-American Sr 2 Yr Old 2016
- Grand Champion New York State Fair 2016
- HM All-American & HM All-Canadian Milking Yrlg 2015

AVANT-GARDE-I LATENITE-ET

CAN 137507027 PC TY TV TL TD GT
PTA +1071M +28F +25P 81%R 8/2022
PTA +.4PL 3.03SCS -1.0DPR 2.8%DCE
PTA +3.111T +1.94UDC +1.02FLC 79%R 8/2022
GTPI +2388G

MS RANSOM-RAIL BETH-RED-ET

840003151225555 EX-91 VEEEE 3Y
2-00 2x 345 31240 3.8 1172 3.4 1052
3-03 2x 270 26980 4.0 1074 3.2 856
• Entered International R&W Show 2022

COOMBOONA ZIPIT MIRAND-IMP

PP GTPI +2438G

LIDDLEHOLME LOTTO-ET

VG-85 1* CAN
3-01 2x 365 31987 4.1 1303 3.4 1085

RIVERDOWN UNSTOPABULL-RED

TY TV TL
-379M -24F -25P
+2.30T +2.37UDC +1.65FLC GTPI +1994G

MS ABSOLUTE BLISS-ET

USA 72776362 2E-94 EEEEE(96)MS
3-08 3x 365 33070 3.6 1201 3.5 1148
5-05 2x 251 29110 3.6 1062 3.1 892
2-09 3x 291 25700 3.6 914 3.5 902
Life: 1258 107440 3.7 4018 3.4 3632

3rd through 11th dams

- MISS BEAUTYS BOMBSHELL** 3E-93 EEEEE
7-01 2x 305 29910 5.0 1501 3.3 994
• 1st Spring Yrlg NY Spring Show & NY State Fair 2012
- MS EXELS DUNDEE BEAUTY** 3E-95 EEEEE
8-09 2x 365 36180 4.3 1556 3.2 1157
• Unanimous All-American Aged Cow 2011
• 1st Mature Cow WDE & Royal 2011
- WOODFIELD INTEGRITY BELINDA** 2E-93 EX-MS
5-09 3x 272 30210 3.9 1187 3.1 924
- WOODFIELD JED BELINDA** GP-81
- WOODFIELD RAIDER BEULAH** VG-88
- WOODFIELD WARDEN BETTY** VG-87 2*
- DUTCHGLEN HAVEN BONNIE** VG-85
- DUTCHGLEN JOHANNA** VG-85 1*
- DUTCHGLEN LADY** VG-85

Charlette. . The Type You're Looking For!



SCENERY-VIEW COWGIRL-ET EX-92
DAM OF LOT 16T



lot **16T**

SCENERY-VIEW CHARLETTE-ET

BENJAMIN CASEY JONES
955 STATE ROUTE 4017
FRIENDSVILLE, PA 18818-7759
570-396-4813
bencaseyjones@gmail.com

Born 06/09/2022 • 840003250683219
99%RHA-1 • A2/A2 AB
GTPI +2759G
+4.58T +3.47UDC +2.89FLC 78%R 8/2022
• #4 GPTAT heifer in the breed!

SIEMERS EXC HANANS 31753-ET

840003143986722 TR TP TC TY TV TL TD
PTA +380M +80F +38P 82%R 8/2022
PTA +2.1PL 2.80SCS -2.2DPR 2.1%DCE
PTA +3.87T +2.96UDC +2.42FLC 81%R 8/2022
GTPI +2847G

SCENERY-VIEW COWGIRL-ET

840003149589880 TR TP TL TD EX-92 EX(93)MS
1-11 3x 274 20130 4.1 823 3.5 714
fresh 8/16/2022

SANDY-VALLEY KR EXCALIBUR

TR TP TC TY TV TL TD GTPI +2704G
SIEMERS DOC HANAN 28286-ET
EX-92 EEEEE
3-05 2x 365 40320 4.3 1725 3.5 1429

WOODCREST KING DOC

EX-90 GM TR TP TC TY TV TL TD
+1609M +69F +55P
+3.31T +2.21UDC +2.03FLC GTPI +2814G

SCENERY-VIEW CRYSTAL-ET

840003141007263 VG-88 EX-MS 3Y
2-00 3x 299 20997 5.2 1098 3.8 792
3-00 3x 285 25413 4.9 1251 3.6 921
Sired by Seagull-Bay Silver

3rd through 7th dams

SCENERY-VIEW CELIA-RED 2E-92 EX-MS

6-06 3x 340 34095 5.4 1850 3.4 1164
5-02 3x 358 37713 4.2 1578 3.6 1361
2-06 3x 365 33830 4.5 1517 3.7 1246
Life to date: 151950 4.6 6968 3.4 5200

SCENERY-VIEW CARMEN-RED VG-88 EEEVV

3-02 3x 365 43260 2.9 1238 3.3 1416
Life: 1019 104420 3.1 3188 3.4 3555

SCENERY-VIEW CAMILE RC EX-92 EEEVE

4-04 3x 365 34090 3.8 1303 3.5 1187
Life: 1303 128340 3.4 4355 3.4 4394

SCENERY-VIEW B G CAVITA VG-87

3-03 3x 305 32180 3.3 1077 3.2 1018

SCENERY-VIEW BWMAR CATLIN 3E-90 DOM

4-04 3x 305 36340 3.7 1328 3.2 1180
Lifetime: 182180 3.7 6696 3.4 6276

Verstappen... Race to the Top, She's Hot!



JX FARIA BROTHERS HARRIS JUVENTUS {5} VG-87
3RD DAM OF LOT 1J



lot 1J

JX FB VERSTAPPEN {6}-ET

Born 06/10/2022 • 840003255799832 • tag 813721

• Whopping #5 GJPI and #2 CM\$ Jersey female in the breed!

FB GENETICS
fbgenetics@yahoo.com
DUMAS, TX

Sells in absentia and housed at
GenStart, Trempealeau, WI 608-385-1592

PTA +182 GJPI 878CM\$ BBR 100 8/2022
1154M +.07 +72F +.06 55P 128CFP
7.1PL +.3DPR 2.93SCS +3.8GJUI
A2A2 BB

FOREST GLEN JIGGY JALAPENO-ET

840003224802431 BBR 100 JH1F JNSF A2A2
PTA +1146M +58F +53P 77%R 8/2022
PTA +5.3PL 2.84SCS -1.2DPR
PTA +1.00T +153JPI 80%R 8/2022

JX FB THRASHER 690355 {5}

840003224802431
PTA +147JPI +.3T +621CM\$ 8/2022
+1126M +.02% +59F +.03% +49P
+4.1PL +2.3DPR +1.0GJUI 3.01SCS
fresh April 24, 2022
60 lbs 5.4F 3.7P last test

JX KASH-IN GOT JIGGY {6}-ET

GJPI +146

FOREST GLEN LISTOWEL JULES

VG-82
2-10 2x 229 20920 4.1 831 3.4 697

JX CDF JLS PILGRIM THRASHER {6}-ET

BBR 100 JH1F JNSF A2A2
+1542M +59F +57P
-.2T JPI+159

JX FARIA BROTHERS FOURNETTE 416214 {4}-ET

840003204579755
3-01 2x 81 5660 4.8 273 3.6 203

3rd through 6th dams

JX FARIA BROTHERS HARRIS JUVENTUS {5} VG-87

4-10 2x 305 26180 4.8 1260 3.7 969

FARIA BROTHERS DOMINICAN LYDIA {5} G-79

3-08 2x 276 21090 5.0 1044 3.7 785

FARIA BROTHERS IMPULS GIGGS {4} VG-82

2-07 2x 297 17870 5.5 975 3.8 682

FARIA BROTHERS MATINEE 22870 {3} VG-81

5-08 2x 302 20780 5.0 1046 3.8 781

81577.. Take Note of This Steno!



JER-Z-BOYZ LEGAL 37818 {5} EX-92
2ND DAM OF LOT 2J



JER-Z-BOYZ MAXIMUM MARIA 22843 {4} EX-93
3RD DAM OF LOT 2J



JER-Z-BOYZ JIGGY MARIA 73098 {6} VG-83 2Y
FULL SISTER TO THE DAM OF LOT 2J



lot **2J**

JER-Z-BOYZ STENO MARIA 81577-ET

Born 03/21/2022 • 174683670

BBR 100

PTA +173GJPI +0.0T +760CM\$ 8/2022
+476M +.24% +76F +.1% +40P
+4.2PL +2.90DPR -4.6GJUI 2.91SCS

• #15 JPI female of the breed

JER-Z-BOYZ
11001 AVE 112
PIXLEY, CA 93256-9733
815-790-6778 TIM BAUMGARTNER
tim@jerzboyzranch.com

*Sells in absentia and housed at
Jer-Z-Boyz in Pixley, CA*

ISDK VJ TUDVAD SAMSON STENO
NK000000304715 BBR 100 JH1F JNSF A2A2
PTA +129M +68F +36P 79%R 8/2022
PTA +2.5PL 3.01SCS +3.7DPR
PTA -.6T +160JPI 80%R 8/2022

JER-Z-BOYZ JIGGY MARIA 73096 {6}-ET
173981681 • VG-80 2Y
1-09 249 13170 5.5 722 4.1 535 Inc

full sister:
Jer-Z-Boyz Jiggy Maria 73098 {6}-ET VG-83 2Y
1-09 253 16390 4.3 711 3.5 579 Inc

ISDK VJ ADELGAARD HOVE SAMSON
236JE257

KO 02362
JEDNK002318102362
3Y 365 18887 6.2 1162 4.4 827

JX KASH-IN GOT JIGGY {6}-ET
BBR 100 JH1F JNSF A2A2
+1370M +85F +58P
+1.20T JPI+146

JER-Z-BOYZ LEGAL 37818 {5}-ET
117817984 • EX-92
7-01 2x 305 25920 4.3 1114 3.8 972
5-11 2x 305 21330 5.1 1083 4.1 870
5-00 2x 281 20740 4.8 1002 3.9 809
8-02 2x 305 20830 4.7 972 3.7 768

3rd and 4th dams

JER-Z-BOYZ MAXIMUM MARIA 22843 {4} EX-93
5-10 2x 305 26250 5.2 1363 3.7 967
JER-Z-BOYS MECCA MARIA 14387 {3} VG-86
4-07 2x 305 23403 4.9 1140 3.5 824

20100.. Her Gallantry Shines Through!



**JX MM GALLANTRY JO 20100 {5}-ET
SELLS AS LOT 3J**



lot **3J**

JX MM GALLANTRY JO 20100 {5}-ET

**MISTY MEADOW DAIRY
DAVE & RITA HOGAN
2614 1ST ST
TILLAMOOK, OR 97141
503-842-4230
503-812-8990 MATT HOGAN
matthoganmm@gmail.com**

*Sells in absentia and housed at
Misty Meadow Dairy in Tillamook, OR*

JX SEXING GALLANTRY {4}-ET

840003203845448 BBR 100 JH1F JNSF A2A2
PTA +1284M +69F +52P 77%R 8/2022
PTA +3.2PL 3.30SCS -1.9DPR
PTA +1.40T +123JPI 79%R 8/2022

JX MM JIGGY JO 15266 {5}

840003234636559
Born 4/03/2021
PTA +154GJPI +1.00T +719CMS\$ 9/2022
+2034M -.11% +72F -.05% +64P
+4.1PL -1.6DPR +1.2GJUI 2.84SCS

Born 07/14/2022 • 840003253605831
BBR 100

PTA +173GJPI +1.70T +823CMS\$ 9/2022
+1872M -.08% +71F -.03% +62P
+5.7PL -1.4DPR +9.4GJUI 2.93SCS
A2A2 BB

• #1 JPI Gallantry female and
#19 JPI in the breed!

PROGENESIS COMPLETELY-ET

GJPI +85

JX PINE-TREE AVON ALEVE {4}-ET

EX-90
1-10 2x 347 18990 5.0 958 3.8 724

JX KASH-IN GOT JIGGY {6}-ET

BBR 100 JH1F JNSF A2A2
+1370M +85F +58P
+1.20T JPI+146

JX MM KOBE 9093 {4}-P

840003209965979 • VG-82 2Y
1-07 2x 296 18690 4.4 829 3.6 665

3rd through 5th dams

JX MM VANDRELL 3045 {3} VG-80
3-05 2x 305 25860 4.2 1079 3.6 940
MM VERNON 16352 {6} VG-83
6-01 2x 305 27290 4.1 1107 3.5 958
MM HANCOCK 13112 {5} VG-80
5-06 2x 305 25760 4.8 1226 3.6 923

67570. . *OO? A Suavecito!*

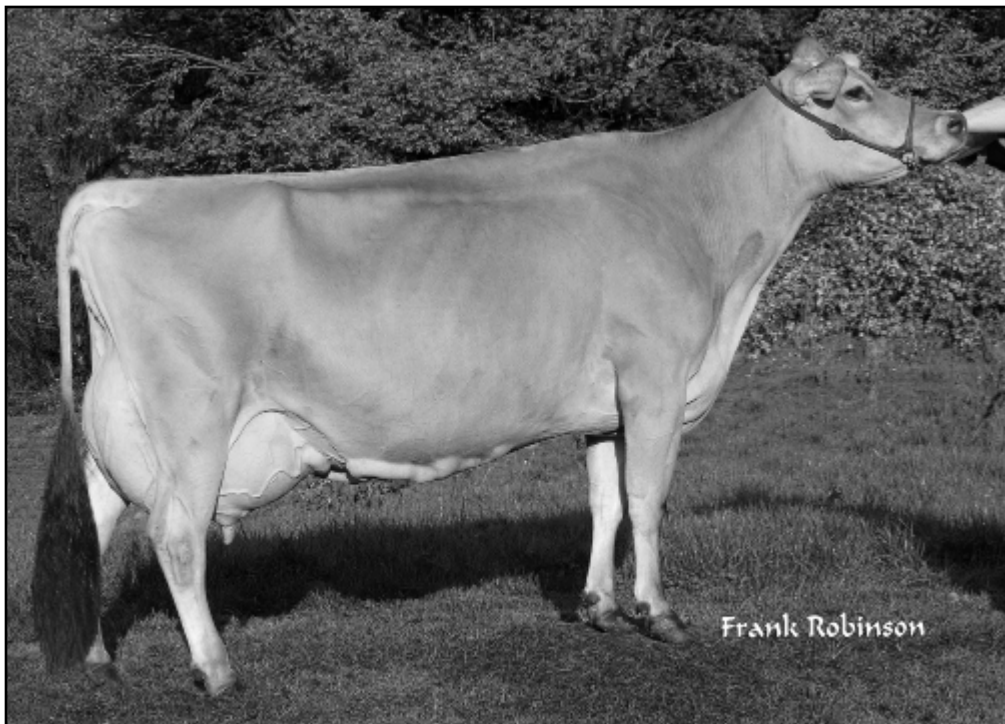

SUNSET CANYON LEMVIG MAID 4 EX-93
6TH DAM OF LOT 4J



lot **4J**

IVF SESSION

KASH-IN JERSEYS
21744 ROAD 152
TULARE, CA 93274
559-804-6744 CASE KASBERGEN
559-804-7393 CORNELL KASBERGEN
casek2020@aol.com

Buyer is guaranteed IVF sessions until a minimum of 8 #1 or #2 embryos are produced. Complete terms and conditions applying to the sale and purchase of IVF sessions are found on page 2 of this catalog.

Dam of IVF session

KASH-IN SUAVECITO 67570

840003240812469
PTA +161JPI +1.30T +806CM\$ 8/2022
+1212M +.07% +74F +.01% +47P
+5.5PL -1.3DPR +5.8GJUI 2.84SCS

• **#3 Suavecito for CM\$ and #35 in the breed!**

KASH-IN SUAVECITO-ET

JNSF
PTA +762M +70F +50P 78%R 8/2022
PTA +4.4PL 2.81SCS -.7DPR
PTA +.8T +149JPI 81%R 8/2022

KASH-IN CHIEF 62278

840003215005177
PTA +111JPI +1.50T +571CM\$ 8/2022
+1185M +.02% +62F -.05% +32P
+3.3PL -1.7DPR +6.3GJUI 2.91SCS
1-09 3x 280 16450 5.0 820 3.8 620 Inc

3rd through 19th dams

KASH-IN CHANGE UP 55193 VG-87

2-10 3x 305 21120 5.1 1076 3.6 768

KASH-IN CITATION 46544 GP-83

3-10 3x 305 20960 5.5 1149 3.8 800

SUNSET CANYON PLUS MAID 41049 {6} VG-87

1-11 3x 305 20350 4.6 937 3.6 735

SUNSET CANYON LEMVIG MAID 4 EX-93

5-02 2x 365 30508 7.0 2150 4.3 1302

• Overall Premier Performance Western National 2007

TENN HAUG E MAID EX-93

6-00 2x 365 26014 7.0 1820 4.3 1107

• 4th place 2015 Jersey Journal Great Cow Contest

11 OF THE NEXT 12 DAMS ARE VG

Classic... Meeting World Classic Standards!



**FB WORLD CLASSIC-ET
SELLS AS LOT J BULL**



FB GENETICS
fbgenetics@yahoo.com
DUMAS, TX

*Sells in absentia and housed at
FB Genetics, Dumas, TX*

lot

J BULL MALE: FB WORLD CLASSIC-ET

Born 05/14/2022 • 840003211288931

BBR 100 • A2A2 BB

PTA +175 GJPI 759CM\$ BBR 100 8/2022
1568M +.02 +81F +.03 64P 145CFP
4.1PL +.3DPR 2.91SCS +3.0GJUI

- **#1 HR Jersey bull in the breed!**
- **#4 GJPI bull in the world!** Under 16 months of age
- **145 CFP and +DPR!**
- **Very rare and early Sugar Daddy son!**

• **SEE UPDATE SHEET FOR TERMS OF SALE**

KASH-IN SUGAR DADDY-ET

840003149286929 BBR 100 JH1F JNSF A2A2
PTA +799M +77F +51P 79%R 8/2022
PTA +4.5PL 2.81SCS -1.1DPR
PTA +1.30T +154JPI 81%R 8/2022

FB THRASHER 678134

840003219861327
PTA +152 GJPI 635CM\$ BBR 100 8/2022
1610M -.07% 62F +.00% 59P 121CFP
3.6PL +1.8DPR 3.00SCS -4.4GJUI

JX KASH-IN GOT JIGGY {6}-ET

GJPI +146

KASH-IN CHROME 47024-ET

VG-80

1-11 3x 301 18050 5.9 1063 4.1 747

JX CDF JLS PILGRIM THRASHER {6}-ET

BBR 100 JH1F JNSF A2A2

+1542M +59F +57P

-.2T JPI+159

JX FARIA BROTHERS ZINC 475261 {6}-ET

840003204579755

2-01 2x 84 5270 4.7 246 3.5 187

3rd and 4th dams

JX FARIA BROTHERS NXLEVEL 310247 {5} VG-81

4-05 2x 292 22690 4.9 1122 3.8 868

JX FARIA BROTHERS BADGER 258173 {4} VG-81

1-09 2x 305 21440 4.6 996 3.6 776

Empire . . . Highest Free-Agent Bull!



**MATCREST BRASS EMPIRE
SELLS LOT G BULL**



lot

G BULL MALE: MATCREST BRASS EMPIRE-ET

JOHNSON HOLSTEINS LLC
1963 110TH AVE
BALDWIN, WI 54002-4911
715-977-0991 MATT JOHNSON
mj1466@hotmail.com

*Sells in absentia and housed at
Johnson Holsteins in Baldwin, WI 715-977-0991*

Born 5/09/2022 • 840003249826269

99%RHA-I
GTPI +3084G • A2A2
+1587M +116F +62P 76%R 9/2022
+1225NM +.19%F +.04%P
+6.6PL 2.67SCS -.02DPR 2.2%DCE
+.82T +.89UDC +.50FLC 75%R 9/2022
+.291FE +0.3FI 1.9%SCE

• **HIGHEST NM\$ & GTPI FREE-AGENT BULL
IN THE WORLD!**

• **SEE UPDATE SHEET FOR TERMS OF SALE**

HILMAR AC BRASS-ET

840003212704067 99%RHA-I TC TP TR
PTA +1630M +99F +64P 81%R 8/2022
PTA +5.2PL 2.96SCS +0.8DPR 2.3%DCE
PTA +.78T +.59UDC +.50FLC 80%R 8/2022
GTPI +2982G

MATCREST ROME 2220-ET

840003210915711 99%RHA-I
PTA +883M +83F +40P 81%R 8/2022
PTA +1014NM +.17%F +.04%P
PTA +7.3PL 2.38SCS -.1DPR 2.5%DCE
PTA -.13T +.47UDC -.26FLC 80%R 8/2022
PTA +238FE +0.2FI 2.2%SCE
GTPI +2788G
due November 12, 2022

PINE-TREE ACURA-ET

TC TR GTPI +2928G
HILMAR MONTOYA 15057-ET
GP-83
2-02 2x 365 28170 4.7 1312 3.2 907

DE-SU FRAZZLD ROME 14192-ET

GM TR TP TC TY TV TL TD
+1192M +100F +47P
-.02T -.08UDC -.74FLC GTPI +2726G

MATCREST ACHIEVER 1836-ET

840003147698303 • G-79 2Y
2-01 2x 305 24600 4.6 1141 3.6 888
due to freshen in November, potential VG

3rd through 10th dams

MATCREST CHELSEA DAGGER GP-83 2Y
2Y 2x 305 25,785 4.5 1223 3.3 801
MATCREST SS CAMARO VG-85 VG-MS DOM
2-03 2x 305 32280 3.3 1063 3.2 1049
MATCREST BOOKEM COOKIE VG-87 VG-MS GMD
5-09 2x 302 35190 4.2 1489 3.5 1246
Life: 1424 140510 4.1 5773 3.5 4853
LARCREST CARABELLA VG-86 VG-MS DOM
7-01 2x 305 25100 4.2 1057 3.1 772
Life: 1945 137130 4.1 5638 3.3 4532
LARCREST OSIDE CHAMPAGNE-TW EX-90 GMD DOM
2-03 2x 365 29110 4.5 1322 3.7 1077
Life: 1699 105890 4.8 5043 3.5 3708
LARCREST JUROR CHANEL 3E-93 GMD DOM
9-00 2x 365 48460 4.0 1942 3.4 1648
Life: 2899 245420 4.3 10482 3.6 8866
LARCREST LINDY CHANDRA VG-85
2-03 2x 365 20896 4.8 993 3.8 803
LARCREST INSPIRATION CARLY VG-87
4-04 2x 305 22510 4.4 989 3.5 777

23719. . *OO* the Breed's #2 *GTP*!

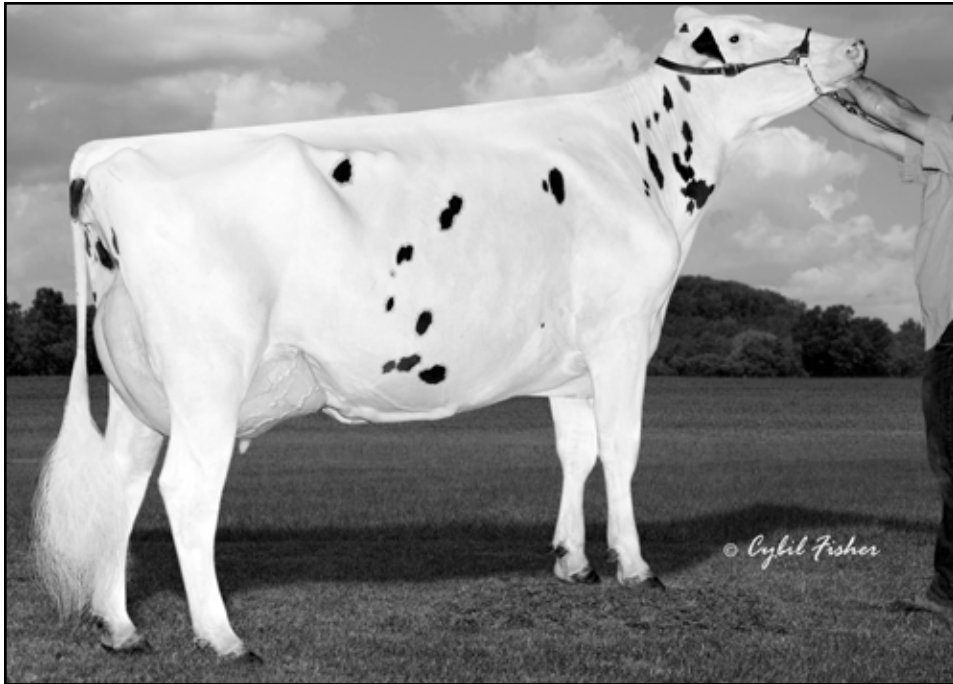

QUIET-BROOK-D BABYBOOK 2E-94
6TH DAM OF LOT 1G



AURORA FRAZZLED 19448 VG-86
FULL SISTER TO 3RD DAM LOT 1G



lot **1G** **IVF SESSION**

AURORA RIDGE DAIRY LLC
WILLIAM J COOK
2498 ANGLING RD
AURORA, NY 13026-9749
315-730-8489 DAVID HARVATINE
dave@auroraridge.com

Buyer is guaranteed IVF sessions until a minimum of 8 #1 or #2 embryos are produced. Complete terms and conditions applying to the sale and purchase of IVF sessions are found on page 2 of this catalog.

3rd through 13th dams

AURORA FRAZZLED 19447 VG-85
2-11 3x 363 39510 4.1 1639 3.3 1297
AURORA DOORSOPEN 17054 VG-88 VG-MS
3-04 3x 365 44430 3.8 1668 3.3 1450
Life: 1320 140420 3.9 5536 3.3 4690
QUIET-BROOK-D MNT LYRICS GP-83 VG-MS GMD DOM
3-00 3x 312 34340 3.3 1133 3.2 1103
QUIET-BROOK-D BABYBOOK 2E-94 EEEEE DOM
2-00 3x 365 30960 4.1 1274 3.5 1071
Life: 1351 125910 3.7 4713 3.4 4285
QUIET-BROOK-D SH BABYLIEBE 2E-90 EEVVE
3-00 3x 365 43110 3.9 1675 3.3 1427
QUIET-BROOK-D STRY BABYAMOR 2E-90 EEEVE
4-01 2x 365 40290 3.4 1386 3.2 1292
Life: 1251 132450 3.8 4978 3.2 4236
QUIET-BROOK-D BABYLOVE GP-80
3-08 2x 365 38840 3.7 1426 3.3 1297
Life: 1565 143300 4.1 5853 3.5 4989
QUIET-BROOK-D BABYCAKES EX-93 EEEEE GMD DOM
3-02 3x 365 39340 3.3 1288 3.1 1214
Life: 1464 144530 3.5 5062 3.1 4492
QUIET-BROOK-D BRANDY EX-90
Life: 1302 110430 3.0 3346 2.9 3246
QUIET-BROOK-D BANK BURBON VG-88 EX-MS
Life: 1777 139740 3.6 5023 3.2 4419
OVALTOP GLENDELL BONNIE VG-89 VEEV
Life: 2399 143630 3.7 5314 3.2 4609

Dam of IVF session

AURORA PERFECT 23719-ET
840003234325918 99%RHA-I
born 4/29/2021 • A2A2 AB
PTA +1699M +120F +74P 77%R 8/2022
PTA +1165NM +.18%F +.07%P
PTA +5.3PL 2.80SCS -1.2DPR 1.4%DCE
PTA +1.90T +1.94UDC +1.46FLC 76%R 8/2022
PTA +325FE -0.4FI 2.2%SCE
GTPI +3204G • GLPI +3692
#2 GTPI heifer in the breed
The highest ranked GTPI heifer to ever offer
an IVF session in public auction
#1 GTPI Perfect
Maternal brother:
250H16110 Aurora Letchworth +3101G +1147NMS

SIEMERS RENGD PERFECT-ET

840003200124761 99%RHA-I TR TP TC TY TV TL TD
PTA +1164M +95F +60P 82%R 8/2022
PTA +4.3PL 2.94SCS +.1DPR 1.9%DCE
PTA +2.49T +2.34UDC +1.80FLC 81%R 8/2022
GTPI +3061G

AURORA RAPID 21849-ET

840003208182017 • GP-82 2Y
GTPI +3022G #9 CTPI female of the breed
+1842M +104F +67P +1061NM
1-10 3x 305 29180 4.0 1166 3.4 990
dam of 4 females over +3100G

15704 . *Or a High-Flying Moonshiner!*



COYNE-FARMS FBOOK JAELA VG-85 2Y
6TH DAM OF LOT 2G



lot **2G**

IVF SESSION

TWIN SPRUCE FARM
17565 COUNTY ROAD 43
RICHMOND, MN 56368
320-453-7322
320-493-9703 ARNIE GRUENES
cows@meltel.net

Buyer is guaranteed IVF sessions until a minimum of 8 #1 or #2 embryos are produced. Complete terms and conditions applying to the sale and purchase of IVF sessions are found on page 2 of this catalog.

Dam of IVF session

T-SPRUCE MONSHINER 15704-ET

840003220247712 99%RHA-I TR TP TC TL TD
born 12/20/2020 • A1A2 AB
PTA +1816M +124F +76P 79%R 8/2022
PTA +1252NM +.18%F +.07%P
PTA +6.0PL 2.77SCS +.2DPR 2.5%DCE
PTA +1.28T +1.35UDC +.02FLC 78%R 8/2022
PTA +355FE +1.1FI 1.7%SCE \$1361DWP
GTPI +3174G • GLPI +3585
#1 NM\$ and #1 GTPI Moonshiner
#12 NM\$ and #12 GTPI female in the breed!

FLY-HIGHER MOONSHINER-ET

840003150997170 99%RHA-I TR TP TC TY TV TL TD
PTA +1808M +92F +66P 82%R 8/2022
PTA +5.2PL 2.77SCS +.5DPR 1.6%DCE
PTA +1.73T +1.90UDC -.48FLC 81%R 8/2022
GTPI +3029G

T-SPRUCE LIONEL 13196-ET

840003205638661 99%RHA-I TR TP TC TL TD
PTA +1859M +133F +79P 82%R 8/2022
PTA +1156NM +.21%F +.07%P
PTA +4.3PL 2.92SCS -.1DPR 2.8%DCE
PTA +.91T +.61UDC +.10FLC 80%R 8/2022
PTA +348FE +1.3FI 2.0%SCE
GTPI +3126G

3rd through 12th dams

T-SPRUCE SAMURI 6347

MERCEDES TS 9539 GP-82 DOM

2-00 3x 354 30670 3.7 1149 3.4 1049

T-SPRUCE LGOLD 7871 GP-83 DOM

3-08 3x 305 27640 4.5 1255 3.8 1037

COYNE-FARMS FBOOK JAELA VG-85 2Y

2-00 3x 305 26800 4.0 1073 3.5 944

COYNE-FARMS FREDDIE JILL VG-87 VVVVV

2-00 3x 365 33860 3.3 1125 3.1 1048

COYNE-FARMS RAMOS JELLY VG-85 DOM

2-02 3x 365 32120 4.1 1332 3.2 1025

COYNE-FARMS SHOTTLE JAM VG-88 VG-MS

3-00 3x 365 35750 3.0 1080 3.1 1104

COYNE-FARMS BESTOW JILL 2E-90 EX-MS

5-07 3x 365 39980 3.8 1522 3.0 1219

Life: 1944 170970 3.4 5733 3.3 5587

COYNE-FARMS WADE JELLY VG-87

3-04 2x 365 37710 4.0 1512 2.8 1056

Life: 2217 183960 3.7 6738 3.0 5543

COYNE-FARMS SKYBUCK JELLO VG-86 VG-MS

4-08 3x 365 27770 4.5 1258 3.3 916

750574 . *OO A Gameday Winner!*



GBM TSTORY ALLY VG-87
8TH DAM LOT 3G



FB GENETICS
fbgenetics@yahoo.com
DUMAS, TX

Dam of IVF session is housed at
GenStart, Trempealeau, WI 608-385-1592.
All IVF work will be done by Trans-Ova.

Dam of IVF session

FB 603337 GAMEDAY 750574-ET

840003242770775 99%RHA-I
born 10/6/2021 • A2A2 AB
PTA +811M +124F +50P 79%R 8/2022
PTA +1292NM +.32%F +.09%P
PTA +7.9PL 2.56SCS +1.3DPR 2.6%DCE
PTA +.60T +1.00UDC +.37FLC 77%R 8/2022
PTA +316FE +1.9FI 2.0%SCE
GTPI +3147G • GLPI +3556
#3 NMS\$ heifer in the world and
#40 GTPI heifer in the breed!

lot **3G** **IVF SESSION**

Buyer is guaranteed IVF sessions until a minimum of 8 #1 or #2 embryos are produced. Complete terms and conditions applying to the sale and purchase of IVF sessions are found on page 2 of this catalog.

RMD-DOTTERER SSI GAMEDAY-ET

840003205704153 99%RHA-I TR TP TC TY TV TL TD
PTA +941M +118F +49P 82%R 8/2022
PTA +6.2PL 2.63SCS +.1DPR 3.6%DCE
PTA +1.45T +1.48UDC +.28FLC 81%R 8/2022
GTPI +3048G

FB 164 ENTITY 603337-ET

840003208441190
GTPI +2879G
+925M +99F +45P +918NM 83%R 8/2022
1-11 2x 305 19790 5.4 1064 3.9 779

3rd through 14th dams

FB 710 MEDLEY 164

2-00 2x 365 27300 4.6 1253 3.7 1016

SEAGULL-BAY AM MIZZOU

DEBOER SUPERSIRE AMERA GP-80

DEBOER DIGGER AMIE GP-81 2Y DOM

2-05 2x 317 20500 4.6 945 3.5 713

DAWNING-DAY SHOTTLE ALI VG-86 VG-MS

5-00 2x 365 34070 4.0 1359 3.2 1107

GBM TSTORY ALLY VG-87 VG-MS

2-04 3x 320 26870 3.2 868 3.2 868

GBM DURHAM BC ANNABELL EX-90 VEEVE 3Y DOM

3-06 2x 365 40050 4.2 1683 3.0 1201

Life: 1449 118720 4.4 5253 3.1 3737

GBM CHARLES JANELLE 2E-93 EEEEE DOM

6-03 2x 365 31,640 4.6 1471 3.1 994

Life: 2347 137890 4.8 6645 3.4 4692

GBM VL BLACKSTAR JEAN 3E-94 GMD

8-05 2x 365 37180 3.9 1458 2.8 1049

Life: 3127 238190 4.1 9734 3.2 7549

GBM VALIANT JANICE 2E-92 DOM

5-09 2x 365 30860 3.5 1080 3.1 948

Life: 2100 126200 3.5 4437 3.4 4235

SYLVAN-DELL M C JANICE 2E-91 DOM

6-03 2x 314 29600 3.9 1152

SYLVAN-DELL ATLAS JILL 2E-90

7884. . *OO* a Mendel Minnow!



SEAGULL-BAY JEDI MIRAGE VG-88 EX-MS
4TH DAM OF LOT 4G



lot 4G IVF SESSION

WINSTAR GENETICS LLC
1470 N 750 E
SHELLEY, ID 83274-5011
208-221-0904 JOHN ANDERSEN
triplecrowngenetics@gmail.com

Dam of IVF session

WINSTAR 7884 MINNOW-ET

840003231004308 99%RHA-I
born 4/12/2021 • A2A2 AB
PTA +711M +156F +53P 79%R 8/2022
PTA +1245NM +.45%F +.11%P
PTA +4.8PL 2.76SCS -1.4DPR 1.7%DCE
PTA +.02T +.61UDC -.51FLC 77%R 8/2022
PTA +370FE -.9FI 1.6%SCE
GTPI +3037G • GLPI +3663
#2 NM\$ Mendel and #17 NM\$ female in the world!

Buyer is guaranteed IVF sessions until a minimum of 8 #1 or #2 embryos are produced. Complete terms and conditions applying to the sale and purchase of IVF sessions are found on page 2 of this catalog.

WINSTAR MENDEL-P-ET

840003208037185 99%RHA-I TR PC TC TY TV TL TD
PTA +905M +135F +52P 82%R 8/2022
PTA +3.5PL 2.92SCS -.8DPR 1.0%DCE
PTA +.73T +1.26UDC -.25FLC 80%R 8/2022
GTPI +2986G

WINSTAR HEROIC 6428-ET

840003210555124 99%RHA-I
due March 2023

3rd through 15th dams

WINSTAR ACHIEVER 4805

SEAGULL-BAY JEDI MIRAGE VG-88 EX-MS

4-04 3x 282 31910 3.5 1130 3.4 1097

IHG NOMINEE MER 9040 VG-85

4-05 3x 356 30430 4.9 1504 3.7 1113

Life: 1470 125750 4.7 5964 3.6 4511

ROORDA SS MERRITT 15889 VG-87 VG-MS

2-01 2x 305 25110 5.8 1462 3.2 810

ROORDA OB MIRELLA 15270 EX-90 EX-MS

3-01 3x 285 32190 3.8 1217 3.1 1003

ROORDA SHOTTLE 6802 VG-88 EX-MS DOM

4-01 3x 347 34300 3.6 1235 3.1 1229

SEAGULL-BAY MANAT MIRAGE EX-90 VEVVE GMD DOM

3-06 3x 365 35900 3.8 1364 3.4 1229

LYNMEAD CELSIUS MINNOW 2E-91 GMD DOM

4-10 3x 365 49550 3.7 1857 3.2 1592

Life: 2626 255910 3.7 9446 3.3 8481

CMV MELWOOD MINDY VG-85 DOM

4-01 2x 3 65 36340 3.6 1306 3.4 1238

BRIARPATCH-R MISTY VG-85 GMD DOM

3-08 2x 365 24690 4.1 1011 3.2 794

RILARA MARS LAS RAVENA EX-91 GMD DOM

4-03 2x 305 29030 4.6 1330

RILARA HAVEN CHARMING LAS-TW VG-87 GMD DOM

6-10 2x 365 30490 3.4 1029 3.1 935

Life: 2442 164400 3.4 5651

RAG APPLE LOCUST GROVE CHARM VG-86 GMD DOM

7857 . . . *OO* to Swing the Pendulum!



SDG-PH 6998 PNDULUM 7857-ET
DAM OF LOT 5G



SDG 2900 PURSUIT 6998
2ND DAM OF LOT 5G



SDG-PH DELUX DOMINANCE 3112G 1231NM
MAT BROTHER TO DAM OF LOT 5G



lot **5G**

IVF SESSION

NATHAN JOHNSON & JAMES VIERHOUT
45536 277TH ST
PARKER, SD 57053-5681
605-695-7144 NATHAN JOHNSON
712-470-1202 JIM VIERHOUT
jimvierhout@gmail.com

Buyer is guaranteed IVF sessions until a minimum of 8 #1 or #2 embryos are produced. Complete terms and conditions applying to the sale and purchase of IVF sessions are found on page 2 of this catalog.

Dam of IVF session

SDG-PH 6998 PNDULUM 7857-ET
840003249791269 99%RHA-I TR TP TC TL TD
born 2/12/2022 • A1A2 AB
PTA +798M +104F +52P 78%R 8/2022
PTA +1201NM +.25%F +.09%P
PTA +7.5PL 2.78SCS +2.6DPR 0.9%DCE
PTA +.20T +.88UDC -.05FLC 77%R 8/2022
PTA +285FE +2.8FI 1.5%SCS \$1257DWP
GTPI +3047G • GLPI +3670
#2 NM\$ Pendulum of the breed and
Top 100 NM\$ of the breed!

PEAK PENDULUM-ET

840003213001120 99%RHA-I TR TP TC TY TV TL TD
PTA +1556M +76F +58P 83%R 8/2022
PTA +6.3PL 2.85SCS +1.5DPR 1.1%DCE
PTA +.49T +.58UDC -.59FLC 77%R 8/2022
GTPI +2900G

SDG 2900 PURSUIT 6998-ET

840003214860558 VG-85 VG-MS 2Y
1-10 2x 224 18866 4.8 914 3.6 672 Inc
Dam of:
SDG-PH Delux Dominance
+3112G +1231NM, #1 GTPI #1NM\$ Delux son
SDG-PH 6998 Payload 7898
+3068G +1171NM, #1 NM\$ Payload daughter
SDG-PH 6998 Top Dog 7822
+3065G +1172NM #1 NM\$ Top Dog daughter

3rd through 15th dams

SIMPLE-DREAMS 60371A2900 GP-80
ENDCO JEDI BALMORRA VG-87 EVVVV
4-07 2x 358 40030 4.1 1632 3.4 1354
SANDY-VALLEY JC BIANCA
SANDY-VALLEY UNO BONNIE GP-83 2Y
1-11 2x 327 24680 4.1 1019 3.5 861
SANDY-VALLEY SUPER BITSY EX-90 EEEVV
4-03 2x 304 37930 2.8 1081 3.2 1207
SANDY-VALLEY R BRYLLIANT VG-86 VG-MS GMD
REGANCREST BRYNNA EX-91 EEEEE GMD
REGANCREST-PR BARBIE EX-92 EEEEE GMD DOM
• HM All-American Jr 3 Yr Old 2004
REGANCREST JUROR BRINA EX-92 EEEVE GMD
4-04 2x 365 40640 3.6 1478 3.0 1217
REGANCREST AEROSTAR BERT EX-90 GMD DOM
5-05 2x 365 37790 3.6 1357 3.2 1215
REGANCREST MARK CHAIRMAN BEA 2E-91 GMD DOM
Life: 2036 140130 4.1 5711 3.3 4616
REGANCREST BOARD CHAIRMAN BEA EX-90 EX-MS
REGANCREST APACHE STANDOUT BEA VG-86 EX-MS

16364 . *OO This Artistic Taos!*



COYNE-FARMS RAMOS JELLY VG-85 DOM
8TH DAM OF LOT 6G



lot **6G**

IVF SESSION

TWIN SPRUCE FARM
17565 COUNTY ROAD 43
RICHMOND, MN 56368
320-453-7322
320-493-9703 ARNIE GRUENES
cows@meltel.net

Buyer is guaranteed IVF sessions until a minimum of 8 #1 or #2 embryos are produced. Complete terms and conditions applying to the sale and purchase of IVF sessions are found on page 2 of this catalog.

Dam of IVF session

T-SPRUCE TAOS 16364-ET
840003235976371 99%RHA-I TR TP TC TL TD
born 04/09/2021 • A2A2 AB
PTA +1966M +121F +79P 79%R 8/2022
PTA +1183NM +.15%F +.06%P
PTA +5.8PL 2.86SCS +1.0DPR 2.1%DCE
PTA +1.45T +.82UDC +.40FLC 77%R 8/2022
PTA +325FE +1.7FI 1.8%SCE
GTPI +3184G • GLPI +3675
#1 GTPI Taos and #7 GTPI female in the breed

LEANINGHOUSE TAOS-ET

840003151003682 99%RHA-I TR TP TC TY TV TL TD
PTA +1283M +76F +60P 81%R 8/2022
PTA +5.9PL 2.74SCS +2.4DPR 1.8%DCE
PTA +1.30T +1.52UDC +.46FLC 81%R 8/2022
GTPI +2966G

T-SPRUCE LIONEL 13196-ET

840003205638661 99%RHA-I TR TP TC TL TD
PTA +1859M +133F +79P 82%R 8/2022
PTA +1156NM +.21%F +.07%P
PTA +4.3PL 2.92SCS -.1DPR 2.8%DCE
PTA +.91T +.61UDC +.10FLC 80%R 8/2022
PTA +348FE +1.3FI 2.0%SCE
GTPI +3126G

3rd through 12th dams

T-SPRUCE SAMURI 6347

MERCEDES TS 9539 GP-82 DOM

2-00 3x 354 30670 3.7 1149 3.4 1049

T-SPRUCE LGOLD 7871 GP-83 DOM

3-08 3x 305 27640 4.5 1255 3.8 1037

COYNE-FARMS FBOOK JAELA VG-85 2Y

2-00 3x 305 26800 4.0 1073 3.5 944

COYNE-FARMS FREDDIE JILL VG-87 VVVVV

2-00 3x 365 33860 3.3 1125 3.1 1048

COYNE-FARMS RAMOS JELLY VG-85 DOM

2-02 3x 365 32120 4.1 1332 3.2 1025

COYNE-FARMS SHOTTLE JAM VG-88 VG-MS

3-00 3x 365 35750 3.0 1080 3.1 1104

COYNE-FARMS BESTOW JILL 2E-90 EX-MS

5-07 3x 365 39980 3.8 1522 3.0 1219

Life: 1944 170970 3.4 5733 3.3 5587

COYNE-FARMS WADE JELLY VG-87

3-04 2x 365 37710 4.0 1512 2.8 1056

Life: 2217 183960 3.7 6738 3.0 5543

COYNE-FARMS SKYBUCK JELLO VG-86 VG-MS

4-08 3x 365 27770 4.5 1258 3.3 916

9339. . Engineer A Great One!

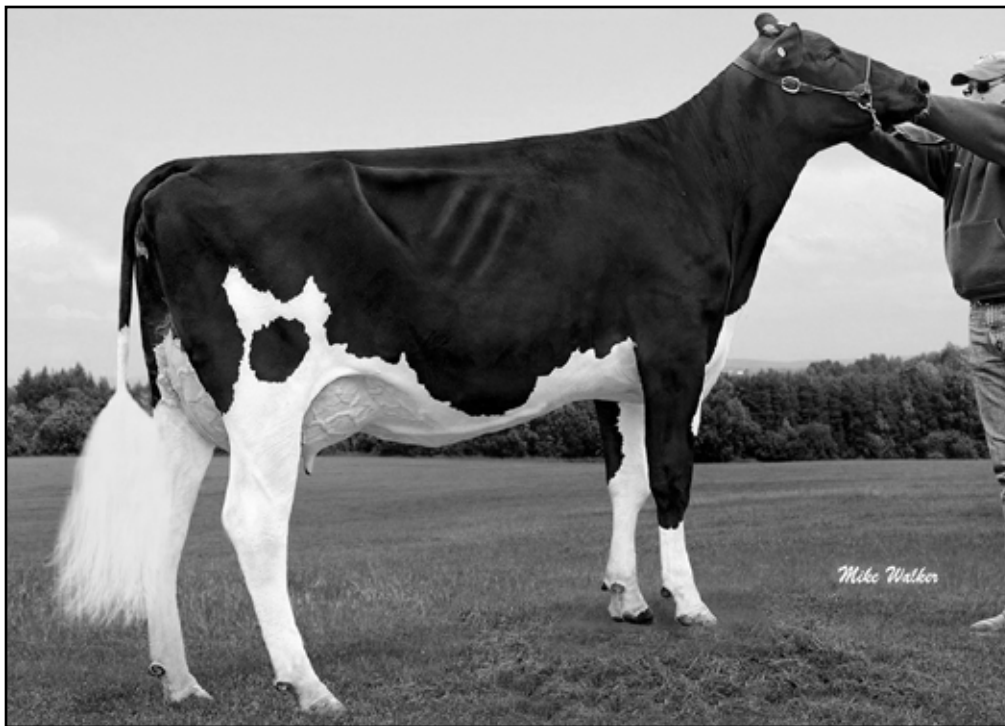

TRIPLECROWN TANGO 632 VG-88 GMD
4TH DAM OF LOT 7G



lot 7G

PINE-TREE 8361 ENGI 9339-ET

MATTHEW STEINER
PINE-TREE DAIRY
8586 BENNER RD
MARSHALLVILLE, OH 44645
330-466-8916
pinetreedairy@gmail.com

*Sells in absentia and housed at
Pine-Tree Dairy in Marshallville, OH*

PINE-TREE ENGINEER-ET

840003150687548 99%RHA-I TR TC TY TV TL TD
PTA +701M +96F +52P 82%R 8/2022
PTA +6.1PL 2.76SCS +.2DPR 1.9%DCE
PTA +1.09T +.79UDC +1.10FLC 81%R 8/2022
GTPI +2962G

PINE-TREE 7589 LION 8361-ET

840003150675433 99%RHA-I TR TP TC TL TD
PTA +2213M +154F +82P 81%R 8/2022
PTA +1278NM +.23%F +.04%P
PTA +3.9PL 2.86SCS -2.5DPR 3.1%DCE
PTA +.84T +1.16UDC +.32FLC 80%R 8/2022
PTA +407FE -1.2FI 2.4%SCE
GTPI +3182G

Born 12/07/2021 • 840003240345540

99%RHA-I TR TP TC TL TD • Donor Dam

GTPI +3157G • A2A2 AA
+1448M +126F +69P 79%R 8/2022
+1196NM +.24%F +.08%P
+5.9PL 2.70SCS -.8DPR 2.7%DCE
+1.28T +1.10UDC +.71FLC 78%R 8/2022
+328FE +0.6FI 2.5%SCE \$1431DWP

PINE-TREE-I PURSUIT-ET

TR TP TC TY TV TL TD GTPI +2917G

PINE-TREE 5976 PROP 7829-ET

VG-86 DOM
3-01 2x 365 33570 4.9 1648 3.9 1318
1-10 2x 365 27717 5.6 1570 3.5 991
fresh again at 4-07

MR T-SPRUCE FRAZZ LIONEL-ET

GM TR TP TC TY TV TL TD
+3565M +156F +102P
+.78T +.70UDC -.24FLC GTPI +3190G

PINE-TREE 6586 ACHI 7589-ET

840003139672585
GTPI +2821G

• #1 GTPI Engineer and in top 30 GTPI of breed

3rd through 12th dams

GREEN-BANKS DAMARIS 6586 EX-90 EX-MS DOM

3-02 3x 365 37900 4.3 1622 3.4 1273

Life: 1179 113080 4.3 4905 3.5 3918

TRIPLECROWN TANGO 632 VG-88 VVVEV GMD

4-01 3x 305 41380 3.7 1532 3.2 1319

Life: 1714 201700 3.5 7114 3.3 6582

SEAGULL-BAY OMAN MIRROR VG-86 VG-MS DOM

3-00 2x 365 36430 4.4 1606 3.6 1304

SEAGULL-BAY MANAT MIRAGE EX-90 VEVVE GMD DOM

3-06 3x 365 35900 3.8 1364 3.4 1229

LYNMEAD CELSIUS MINNOW 2E-91 GMD DOM

4-10 3x 365 49550 3.7 1857 3.2 1592

Life: 2626 255910 3.7 9446 3.3 8481

CMV MELWOOD MINDY VG-85 DOM

4-01 2x 3 65 36340 3.6 1306 3.4 1238

BRIARPATCH-R MISTY VG-85 GMD DOM

3-08 2x 365 24690 4.1 1011 3.2 794

RILARA MARS LAS RAVENA EX-91 GMD DOM

4-03 2x 305 29030 4.6 1330

RILARA HAVEN CHARMING LAS-TW VG-87 GMD DOM

6-10 2x 365 30490 3.4 1029 3.1 935

Life: 2442 164400 3.4 5651

RAG APPLE LOCUST GROVE CHARM VG-86 GMD DOM

5-02 2x 365 26320 3.6 948

Fugleman. . . Take Your Choice!



HOLLERMANN SUPERSIRE 900 VG-85
4TH DAM OF LOT 8Ga



FB GENETICS
fbgenetics@yahoo.com
DUMAS, TX

Choice sells in absentia, with both calves housed at GenStart, Trempealeau, WI 608-385-1592

Sire of Lot 8Ga & 8Gb:

PEAK FUGLEMAN-ET

840003215425396 99%RHA-I TR TP TC TY TV TL TD
PTA +1333M +106F +65P 80%R 8/2022
PTA +4.5PL 2.84SCS -2.2DPR 2.2%DCE
PTA +1.79T +1.94UDC +.63FLC 77%R 8/2022
GTPI +2973G
Sired by Peak Altazazzle

lot **8G**

CHOICE OF TWO FUGLEMAN DAUGHTERS

LOT 8Ga:

FB 636636 FUGLEMN 701789-ET

Born 05/23/2022 • 840003243794311 • 99%RHA-I
GTPI +3110G • GLPI +3550 • A1A1 BE
+1124M +136F +64P 78%R 8/2022
+1169NM +.32%F +.10%P
+4.7PL 2.87SCS -1.9DPR 2.1%DCE
+1.38T +1.61UDC +.70FLC 76%R 8/2022
+345FE -1.2FI 2.0%SCE
#2 NM\$ and #2 GTPI Fugleman daughter and
#155 NM\$ heifer in the breed

1st through 4th dams of Lot 8Ga:

HOLLERMANN FB 636636-ET

840003211373473 99%RHA-I
GTPI +2955G 8/2022
Sired by Pine-Tree Acura

HOLLERMANN ROLAN 994Y-ET

HOLLERMANN DELTA 436Y VG-87
4-06 3x 365 33590 4.6 1530 3.7 1250

HOLLERMANN SUPERSIRE 900 VG-85 VG-MS

4-05 3x 305 32940 3.9 1301 3.3 1088
Life: 1570 137350 4.1 5622 3.4 4665

LOT 8Gb:

FB 677978 FUGLEMN 808668-ET

Born 05/21/2022 • 840003255794779 • 99%RHA-I
GTPI +3085G • GLPI +3631 • A2A2 AB
+1337M +104F +68P 78%R 8/2022
+1149NM +.18%F +.09%P
+7.3PL 2.76SCS -.7DPR 1.9%DCE
+1.19T +1.71UDC +.88FLC 76%R 8/2022
+288FE -.3FI 2.1%SCE
#4NM\$ and #8 GTPI Fugleman daughter!

1st through 3rd dams of Lot 8Gb:

HOLLERMANN FB 677978-ET

840003219861171 99%RHA-I
GTPI +2822G 8/2022
sired by Denovo 8084 Entity

HOLLERMANN DYNASTY 990Y G-78 2Y

3-03 3x 345 44560 3.4 1496 3.4 1496
2-02 2x 355 34590 4.0 1376 3.5 1216

HOLLERMANN JOSUPER 180Y GP-82

3-00 3x 304 38240 3.9 1474 3.2 1222
Life: 1101 126080 4.0 4998 3.2 4071

3569. . Overdo It, You Won't Regret It!

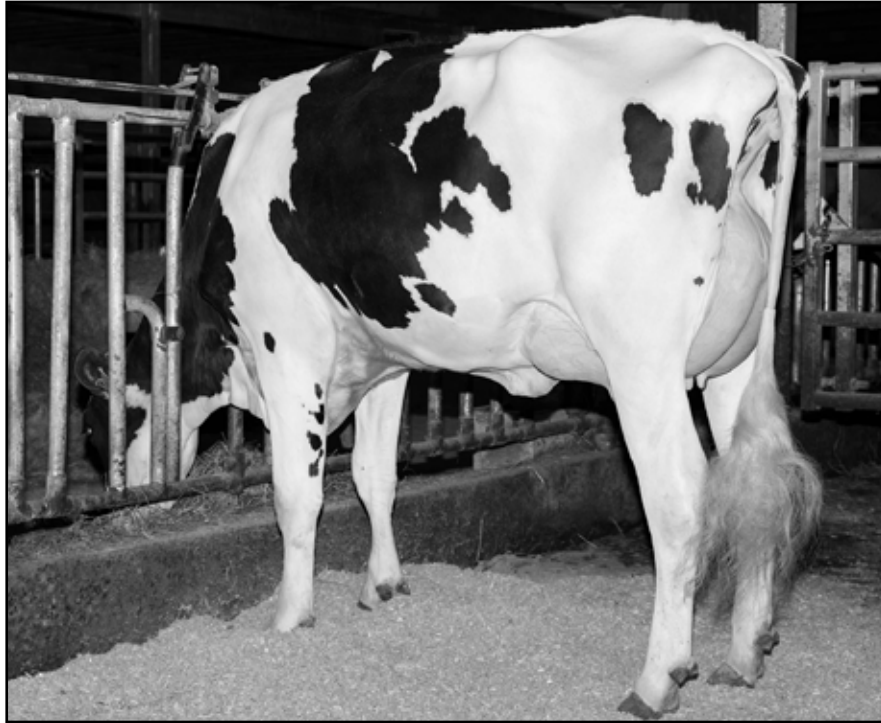

**PINE-TREE 7831 LION 598-ET VG-85 VG-MS 2Y
DAM OF LOT 9G**



lot **9G**

DANHOF OVERDO 3569-ET

JASON DANHOF & JONAS MELBAUM
1225 PARSLEY DR
WAUKON, IA 52172-7742
715-305-0522 JASON
jasondanhof@hotmail.com
jonasmel@web.de

*Sells in absentia and housed at
Danhof Farm in Waukon, Iowa 715-305-0522*

LADYS-MANOR OVERDO-ET

840003214324420 99%RHA-I TR TP TC TY TV TL TD
PTA +532M +119F +44P 80%R 8/2022
PTA +5.3PL 2.66SCS +.6DPR 2.0%DCE
PTA +1.46T +2.12UDC +.98FLC 79%R 8/2022
GTPI +3077G

PINE-TREE 7831 LION 598-ET

840003208798889 99%RHA-I TR TP TC TL TD
VG-85 VG(88)MS 2Y
PTA +2834M +111F +90P 82%R 8/2022
PTA +1165NM +.01%F +.01%P
PTA +4.6PL 2.99SCS -1.1DPR 2.1%DCE
PTA +1.79T +1.72UDC +.11FLC 81%R 8/2022
PTA +348FE +0.3FI 2.0%SCS • GTPI +3148G
2-01 2x 77 8281 3.6 297 2.9 227 Inc
#2 GTPI Lionel daughter
18 offspring over +3000 GTPI, 8 over +3100!

Born 07/15/2022 • 840003244320232

99%RHA-I TR TP TC TL TD • A1A2 AB

GTPI +3099G • GLPI +3682

+1511M +114F +67P 78%R 9/2022

+1163NM +.19%F +.07%P

+5.0PL 2.94SCS +.7DPR 1.8%DCE

+1.17T +1.50UDC +.41FLC 77%R 9/2022

+332FE +1.4FI 1.7%SCS

AOT HIGHJUMP-ET

TR TP TC TY TV TL TD GTPI +2864G

LADYS-MANOR GRNT OOHM-ET

VG-85 DOM
2-02 2x 365 29050 5.1 1481 3.5 1004

MR T-SPRUCE FRAZZ LIONEL-ET

GM TR TP TC TY TV TL TD
+3565M +156F +102P
+.78T +.70UDC -.24FLC GTPI +2821G

PINE-TREE 5976 PROP 7831-ET

840003145982777 • GP-80 2Y
2-05 2x 365 27040 5.6 1516 4.0 1070

3rd through 12th dams

SANDY-VALLEY NO LIMIT VG-85

3-05 3x 365 31760 4.8 1539 3.6 1149

SANDY-VALLEY SS PSYCH

2-01 2x 365 30680 3.7 1146 3.4 1054

PINE-TREE MONICA PLANETA VG-86 VG-MS GMD DOM

2-01 2x 365 30680 3.7 1146 3.6 1112

PINE-TREE MONICA SUELA VG-87 VVVVV 2Y DOM

1-11 3x 365 33055 3.4 1112 3.2 1058

PINE-TREE MISSY MONICA VG-85 GMD DOM

4-11 3x 365 42655 3.5 1468 3.1 1322

Life: 3 lact 132320 3.6 4827 3.3 4307

WESSWOOD-HC RUDY MISSY 3E-92 GMD DOM

4-11 3x 365 40880 4.1 1665 3.4 1385

Life: 1262 119610 4.1 4885 3.4 4031

• *Global Cow of the Year 2014*

WESSWOOD ELTON MIMI EX-90 EEEEE GMD DOM

3-05 2x 365 35380 3.3 1160 3.2 1121

WESSWOOD MANDINGO IVY VG-87 VEEVV

6-05 2x 365 36330 3.6 1305 3.0 1087

Life: 1835 144060 3.4 4933 3.1 4412

WESSWOOD ASTRO MATT ESTHER VG-87 GMD DOM

6-08 2x 365 31860 3.5 1125 3.1 982

Life: 1847 140110 3.6 5029 3.2 4424

WESSWOOD BELL CLAUDETTE VG-87 GMD DOM

Life: 3634 280980 3.6 9997 3.1 8625

Trina. . Holysmokes, She's a Good One!

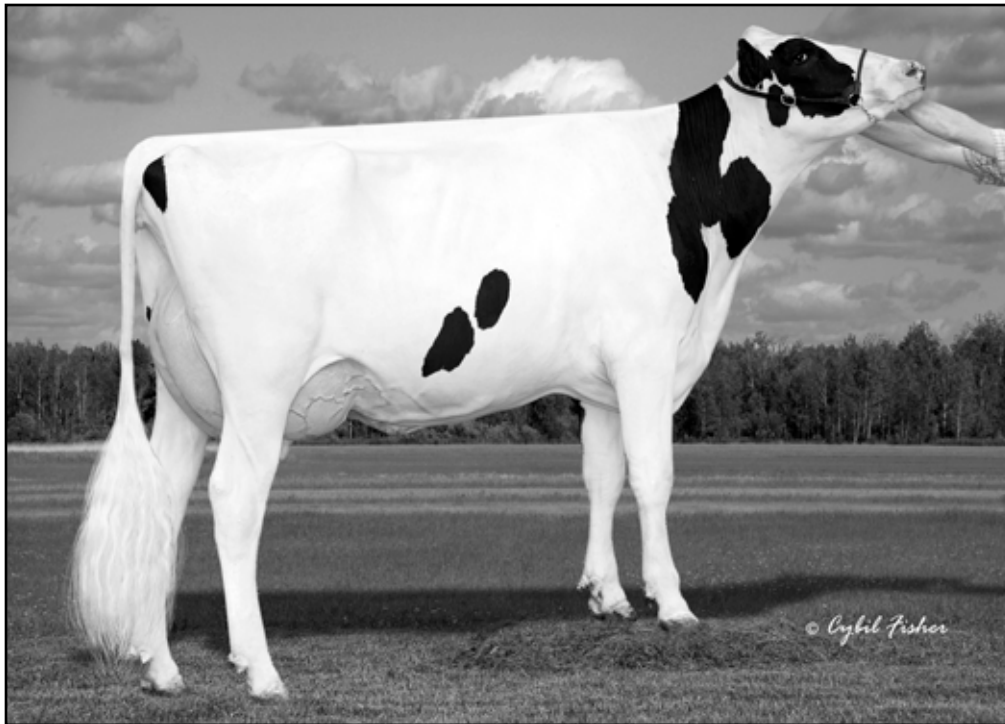

**WELCOME ROLAN TISH VG-86 VG-MS 3Y
2ND DAM OF LOT 10G**



lot **10G**

WELCOME HOLYSMOKES TRINA-ET^{orn}

WELCOME STOCK FARM, LLC
285 W RIVER RD
SCHUYLERVILLE, NY 12871-1973
518-424-6770 **BILL PECK**
billpeckwelcomestockfarm@outlook.com

*Sells in absentia and housed at
Welcome-Stock Farm in Schuylerville, NY*

COOKIECUTTER HOLYSMOKES-ET

840003212874372 99%RHA-I TC TP TR
PTA +1257M +103F +63P 80%R 8/2022
PTA +5.0PL 2.86SCS -.5DPR 2.2%DCE
PTA +1.84T +2.10UDC +1.19FLC 78%R 8/2022
GTPI +3071G

WELCOME ALPHABET TASH

840003214541353 99%RHA-I
PTA +1603M +106F +67P 81%R 8/2022
PTA +933NM +.15%F +.06%P
PTA +3.3PL 2.95SCS -.7DPR 1.6%DCE
PTA +2.35T +2.65UDC +.46FLC 89%R 8/2022
PTA +277FE -0.3FI 1.9%SCE • GTPI +3043G
due to calve 10/10/2022

6/09/2022 • 840003245603860
99%RHA-I • A1A2 BB
GTPI +3133G • GLPI +3588
+1475M +116F +67P 78%R 8/2022
+997NM +.20%F +.07%P
+4.6PL 2.72SCS -.2DPR 1.7%DCE
+2.09T +2.42UDC +.73FLC 76%R 8/2022
+276FE +0.4FI 2.1%SCE

AOT HIGHJUMP-ET

TC TP TR GTPI +2864G
COOKIECUTTER HOLLYN-ET
2-00 3x 133 10780 3.6 386 3.0 323

OCD HELIX ALPHABET-ET

GM TR TP TC TY TV TL TD
+2761M +102F +71P
+1.34T +1.72UDC -.26FLC GTPI +2946G

WELCOME ROLAN TISH-ET

840003146241214 • VG-86 VG-MS 3Y
1-11 3x 314 26890 5.0 1355 3.6 966
3-00 3x 305 27410 4.4 1194 3.7 1001

- Top 75 GTPI heifer in the breed
- #4 GTPI Holysmokes heifer

3rd through 13th dams
WELCOME JEDI TOTO VG-86 VG-MS 2Y
2-01 3x 288 28250 4.2 1194 3.4 962
MS WELCOME UNO TARINA VG-86 VVVVV DOM
2-01 3x 365 33160 4.3 1442 3.3 1105
MS WELCOME COLBY TAYA VG-88 EEEVV GMD DOM
1-10 3x 365 41240 3.3 1357 3.2 1333
CLEAR-ECHO FBI 1461 EX-90 EVEVE GMD
2-00 3x 365 36230 3.5 1261 3.1 1121
CLEAR-ECHO 2635 BOL 1204 VG-88 VEVVV DOM
4-06 2x 365 43950 3.7 1612 2.9 1295
CLEAR-ECHO ADDISN THEA 635 VG-85 VG-MS GMD
1-11 2x 365 33310 3.8 1272 3.1 1041
CLEAR-ECHO MATT THEA 380 GP-83
2-10 2x 343 27800 3.5 962 3.1 866
CLEAR-ECHO LAKE THEA EX-90
4-03 3x 330 33040 4.1 1343 3.1 1017
CAERNARVON THOR SHEA EX-90 EX-MS
4-04 2x 365 30460 4.9 1499 3.4 1033
CABIN-RUN MARK STAR VG-86 GMD DOM
4-02 2x 365 34260 3.9 1336 3.2 1094
GAY-RIDGE SPIRIT STACEY VG-86 GMD DOM
5-04 2x 365 33570 4.4 1492 2.8 939
Life: 2472 162850 3.9 6358 3.4 4956

Frost Bites. . They're Chill!



PINE-TREE 9882 PROF 7019 VG-86
2ND DAM OF LOTS 11G & 12G



lots

11G & 12G

LOT 11G

PINE-TREE 604 FROST 9590-ET

Born 06/19/2022 • 840003254487647
99%RHA-I TR TP TC TL TD • A2A2 AA
GTPI +3040G • GLPI +3547
+1929M +101F +68P 78%R 8/2022
+1182NM +.09%F +.03%P
+6.5PL 2.65SCS +.4DPR 2.3%DCE
+.49T +.83UDC +.01FLC 77%R 8/2022
+315FE +1.7FI 1.8%SCE \$1358DWP

LOT 12G

PINE-TREE 604 FROST 9617-ET

Born 07/02/2022 • 840003254487674
99%RHA-I TR TP TC TL TD • A2A2 BB
GTPI +3079G • GLPI +3653
+1778M +98F +75P 78%R 8/2022
+1152NM +.10%F +.07%P
+6.3PL 2.82SCS +.4DPR 2.9%DCE
+1.15T +1.21UDC +.01FLC 77%R 8/2022
+308FE +1.7FI 2.1%SCE \$1323DWP

MATTHEW STEINER
PINE-TREE DAIRY
8586 BENNER RD
MARSHALLVILLE, OH 44645
330-466-8916
pinetreedairy@gmail.com

*Both sell in absentia and housed at
Pine-Tree Dairy in Marshallville, OH*

T-SPRUCE G FROST BITE-ET

840003220234128 99%RHA-I TR TP TC TY TV TL TD
PTA +1741M +106F +71P 79%R 8/2022
PTA +6.7PL 2.79SCS +.9DPR 2.2%DCE
PTA +.07T +.78UDC -.13FLC 78%R 8/2022
GTPI +3071G

PINE-TREE 7019 BIGAL 604-ET

840003213277294 99%RHA-I TR TP TC TL TD
PTA +1364M +101F +58P 84%R 8/2022
PTA +1126NM +.17%F +.05%P
PTA +6.9PL 2.65SCS +.3DPR 2.6%DCE
PTA +.71T +.58UDC +.40FLC 81%R 8/2022
PTA +290FE +1.5FI 1.9%SCE • GTPI +3001G
1-11 2x 133 11425 4.2 480 3.2 362 Inc

T-SPRUCE NUGNT GRANADA-ET

TR TP TC TY TV TL TD GTPI +2834G

T-SPRUCE LIONEL 13196-ET

A-S-CANNON FRZZLD BIG AL-ET

GM TR TP TC TY TV TL TD
+425M +112F +40P
+.47T +.59UDC -.35FLC GTPI +2881G

PINE-TREE 9882 PROF 7019-ET

840003132116871 • VG-86
2-04 3x 365 39160 4.1 1601 3.5 1386

3rd through 12th dams

OCD SUPERSIRE 9882 VG-86 VG-MS 2Y DOM
2-01 3x 365 31870 4.1 1310 3.4 1083
OCD ROBUST SHIMMER EX-90 EEVVE DOM
2-03 2x 365 34350 3.5 1200 3.2 1086
AMMON-PEACHEY SHANA VG-87 2Y CAN DOM *10
5-03 2x 365 44802 4.3 1920 3.0 1362
PINE-TREE MARTHA SHEEN VG-86 DOM 9*
1-11 3x 365 31210 4.2 1305 3.3 1027
PINE-TREE MISSY MARTHA VG-86 DOM
2-02 3x 365 34729 3/6 1265 3.3 1135
WESSWOOD-HC RUDY MISSY 3E-92 GMD DOM
4-11 3x 365 40880 4.1 1665 3.4 1385
Life: 1262 119610 4.1 4885 3.4 4031
4 MORE GENERATIONS OF VG/EX RUDY MISSYS
SEE EXTENDED PEDIGREE ON LOT 9G

1269. . This Elon Will Rocket You Upward!



SDG 60371 MDLY 721-ET GP-83 VG-MS
2ND DAM OF LOT 13G



lot 13G SDG 1024 ELON 1269-ET

NATHAN JOHNSON & JAMES VIERHOUT
45536 277TH ST
PARKER, SD 57053-5681
605-695-7144 NATHAN JOHNSON
712-470-1202 JIM VIERHOUT
jimvierhout@gmail.com

*Sells in absentia and housed at
Johnsons in Parker, South Dakota 605-695-7144*

S-S-I SPARTACUS ELON-ET

840003215097559 99%RHA-I TR TP TC TY TV TL TD
PTA +1021M +91F +48P 81%R 8/2022
PTA +4.1PL 2.91SCS +.3DPR 1.7%DCE
PTA +1.63T +2.12UDC +.92FLC 80%R 8/2022
GTPI +2946G

SDG 721 BILLY 1024

840003211637319 99%RHA-I TR TP TC TL TD
PTA +1148M +131F +64P 80%R 8/2022
PTA +1134NM +.30%F +.10%P
PTA +5.0PL 2.91SCS -1.2DPR 2.0%DCE
PTA +334FE -.6FI 1.7%SCE • GTPI +2969G
#2 GTPI Billy
due to calve Sept 24, 2022

Born 06/01/2022 • 840003248124889

99%RHA-I TR TP TC TL TD • A2A2 AB
+3084G
+1075M +145F +69P 78%R 8/2022
+1156NM +.36%F +.12%P
+3.8PL 2.96SCS -1.9DPR 8.0%DCE
+.70T +1.09UDC +.08FLC 77%R 8/2022
+356FE -0.9FI 1.6%SCE \$1269DWP

• #2 NM\$ & #6 GTPI Elon

K-STYLE TARINO SPARTACUS-ET

TR TP TC TY TV TL TD GTPI +2672G

S-S-I MOOLA 8001 10061-ET

GP-84 VG-MS
2-00 2x 126 10940 4.4 482 3.3 356

MR RI-VAL-RE FREE BILLY-ET

GM TR TC TY TV TL TD
+1413M +150F +75P
-.75T -.65UDC -.41FLC GTPI +2924G

SDG 60371 MDLY 721-ET

840003152015205 • GP-83 VG-MS 3Y
1-11 2x 320 27383 4.6 1247 3.5 949
3-01 3x 319 34822 4.1 1424 3.4 1171 Inc

3rd through 14th dams

ENDCO JEDI BALMORRA VG-87 EVVVV

4-07 2x 358 40030 4.1 1632 3.4 1354

SANDY-VALLEY JC BIANCA

SANDY-VALLEY UNO BONNIE GP-83 2Y

1-11 2x 327 24680 4.1 1019 3.5 861

SANDY-VALLEY SUPER BITSY EX-90 EEEVV

4-03 2x 304 37930 2.8 1081 3.2 1207

SANDY-VALLEY R BRYLLIANT VG-86 VG-MS GMD

REGANCREST BRYNNA EX-91 EEEVV GMD

REGANCREST-PR BARBIE EX-92 EEEEE GMD DOM

• HM All-American Jr 3 Yr Old 2004

REGANCREST JUROR BRINA EX-92 EEEVV GMD

4-04 2x 365 40640 3.6 1478 3.0 1217

REGANCREST AEROSTAR BERT EX-90 GMD DOM

5-05 2x 365 37790 3.6 1357 3.2 1215

REGANCREST MARK CHAIRMAN BEA 2E-91 GMD DOM

Life: 2036 140130 4.1 5711 3.3 4616

REGANCREST BOARD CHAIRMAN BEA EX-90 EX-MS

REGANCREST APACHE STANDOUT BEA VG-86 EX-MS

6348. . DV? To Get Ahead!



QUIET-BROOK-D MNT LYRICS GP-83 VG-MS
5TH DAM OF LOT 14G

WORLD CLASSIC
2022

THE
INTERNATIONAL
MARKETPLACE



lot 14G IVF SESSION

AURORA RIDGE DAIRY LLC
WILLIAM J COOK
2498 ANGLING RD
AURORA, NY 13026-9749
315-730-8489 DAVID HARVATINE
dave@auroraridge.com

Dam of IVF session

AURORA AHEAD 6348-ET

840003233449771 99%RHA-I
 born 7/07/2021 • A1A2 AB
 PTA +1332M +110F +66P 77%R 8/2022
 PTA +1119NM +.20%F +.08%P
 PTA +6.2PL 2.60SCS +.1DPR 2.1%DCE
 PTA +2.04T +2.04UDC +1.09FLC 75%R 8/2022
 PTA +288FE +0.5FI 2.8%SCE
 GTPI +3180G • GLPI +3728
 #10 GTPI heifer in the breed!
 #1 GTPI Ahead daughter
 Maternal brother:
 250H16110 Aurora Letchworth +3101G +1147NMS

Buyer is guaranteed IVF sessions until a minimum of 8 #1 or #2 embryos are produced. Complete terms and conditions applying to the sale and purchase of IVF sessions are found on page 2 of this catalog.

BLUMENFELD RENEGAD AHEAD-ET

840003206144957 99%RHA-I TR TP TC TY TV TL TD
 PTA +456M +105F +50P 82%R 8/2022
 PTA +5.4PL 2.66SCS +2.0DPR 2.2%DCE
 PTA +1.15T +1.57UDC +.81FLC 80%R 8/2022
 GTPI +3037G

AURORA RAPID 21849-ET

840003208182017 • GP-82 YJ
 GTPI +3022G #9 CTPI female of the breed
 +1842M +104F +67P +1061NM
 1-10 3x 305 29180 4.0 1166 3.4 990
 dam of 4 females over +3100G

3rd through 13th dams

AURORA FRAZZLED 19447 VG-85
 2-11 3x 363 39510 4.1 1639 3.3 1297
AURORA DOORSOPEN 17054 VG-88 VG-MS
 3-04 3x 365 44430 3.8 1668 3.3 1450
 Life: 1320 140420 3.9 5536 3.3 4690
QUIET-BROOK-D MNT LYRICS GP-83 VG-MS GMD DOM
 3-00 3x 312 34340 3.3 1133 3.2 1103
QUIET-BROOK-D BABYBOOK 2E-94 EEEEE DOM
 2-00 3x 365 30960 4.1 1274 3.5 1071
 Life: 1351 125910 3.7 4713 3.4 4285
QUIET-BROOK-D SH BABYLIEBE 2E-90 EEVVE
 3-00 3x 365 43110 3.9 1675 3.3 1427
QUIET-BROOK-D STRY BABYAMOR 2E-90 EEEVE
 4-01 2x 365 40290 3.4 1386 3.2 1292
 Life: 1251 132450 3.8 4978 3.2 4236
QUIET-BROOK-D BABYLOVE GP-80
 3-08 2x 365 38840 3.7 1426 3.3 1297
 Life: 1565 143300 4.1 5853 3.5 4989
QUIET-BROOK-D BABYCAKES EX-93 EEEEE GMD DOM
 3-02 3x 365 39340 3.3 1288 3.1 1214
 Life: 1464 144530 3.5 5062 3.1 4492
QUIET-BROOK-D BRANDY EX-90
 Life: 1302 110430 3.0 3346 2.9 3246
QUIET-BROOK-D BANK BURBON VG-88 EX-MS
 Life: 1777 139740 3.6 5023 3.2 4419
OVALTOP GLENDELL BONNIE VG-89 VEEV
 Life: 2399 143630 3.7 5314 3.2 4609

701169 . . *On the Drive to Succeed!*



PLAIN-KNOLL JOSUPER 794
3RD DAM OF LOT 15G

WORLD CLASSIC
2022

THE
INTERNATIONAL
MARKETPLACE



FB GENETICS
fbgenetics@yahoo.com
DUMAS, TX

lot **15G** **IVF SESSION**

Dam of IVF session is housed at
GenStart, Trempealeau, WI 608-385-1592.
All IVF work will be done by Trans-Ova.

Dam of IVF session

FB 644050 DRIVE 701169-ET

840003243793691 99%RHA-I
born 12/18/2021 • A2A2 AB
PTA +1197M +116F +56P 79%R 8/2022
PTA +1184NM +.24%F +.06%P
PTA +7.2PL 2.75SCS +.4DPR 2.4%DCE
PTA +1.20T +1.77UDC -.12FLC 78%R 8/2022
PTA +289FE +1.4FI 2.2%SCE
GTPI +3127G • GLPI +3650
Top 75 GTPI female and Top 175NM\$ female
#3NM\$ Drive and #2 GTPI Drive

Buyer is guaranteed IVF sessions until a minimum of 8 #1 or #2 embryos are produced. Complete terms and conditions applying to the sale and purchase of IVF sessions are found on page 2 of this catalog.

KINGS-RANSOM LEGCY DRIVE-ET

840003208834954 99%RHA-I TR TP TC TY TV TL TD
PTA +903M +89F +46P 82%R 8/2022
PTA +6.7PL 2.60SCS +1.3DPR 2.5%DCE
PTA +.92T +1.68UDC -.48FLC 81%R 8/2022
GTPI +2959G

PLAIN-KNOLL FB 644050-ET

840003211977429 99%RHA-I
born 1/20/2020
PTA +2212M +120F +80P 82%R 8/2022
PTA +1072NM +.12%F +.04%P
PTA +3.4PL 3.16SCS -.30DPR 2.7%DCE
PTA +1.16T +.81UDC +.35FLC 80%R 8/2022
PTA +347FE -1.9FI 2.6%SCE • GTPI +2976G
Sired by Pine-Tree Acura

3rd through 13th dams

PLAIN-KNOLL JOSUPER 794 VG-85 VG-MS DOM

4-04 3x 365 38940 4.1 1587 3.6 1393
Life: 1373 128420 4.0 5186 3.6 4645

PLAIN-KNOLL MOGUL MARIAH VG-88 VEVVV GMD DOM

2-01 3x 365 36993 3.2 1229 3.2 1218

ROYLANE SOCRA MIRA 1760 2E-91 EEVVE DOM

5-11 3x 365 45984 3.6 1640 3.2 1454
Life: 1713 180370 3.7 6734 3.4 6172

SEAGULL-BAY OMAN MIRROR VG-86 VG-MS DOM

3-00 2x 365 36430 4.4 1606 3.6 1304

SEAGULL-BAY MANAT MIRAGE EX-90 VEVVE GMD DOM

3-06 3x 365 35900 3.8 1364 3.4 1229

LYNMEAD CELSIUS MINNOW 2E-91 GMD DOM

4-10 3x 365 49550 3.7 1857 3.2 1592
Life: 2626 255910 3.7 9446 3.3 8481

CMV MELWOOD MINDY VG-85 DOM

4-01 2x 3 65 36340 3.6 1306 3.4 1238

BRIARPATCH-R MISTY VG-85 GMD DOM

3-08 2x 365 24690 4.1 1011 3.2 794

RILARA MARS LAS RAVENA EX-91 GMD DOM

4-03 2x 305 29030 4.6 1330

RILARA HAVEN CHARMING LAS-TW VG-87 GMD DOM

6-10 2x 365 30490 3.4 1029 3.1 935
Life: 2442 164400 3.4 5651

RAG APPLE LOCUST GROVE CHARM VG-86 GMD DOM

598. . *Wow a Lionel with No Limit!*

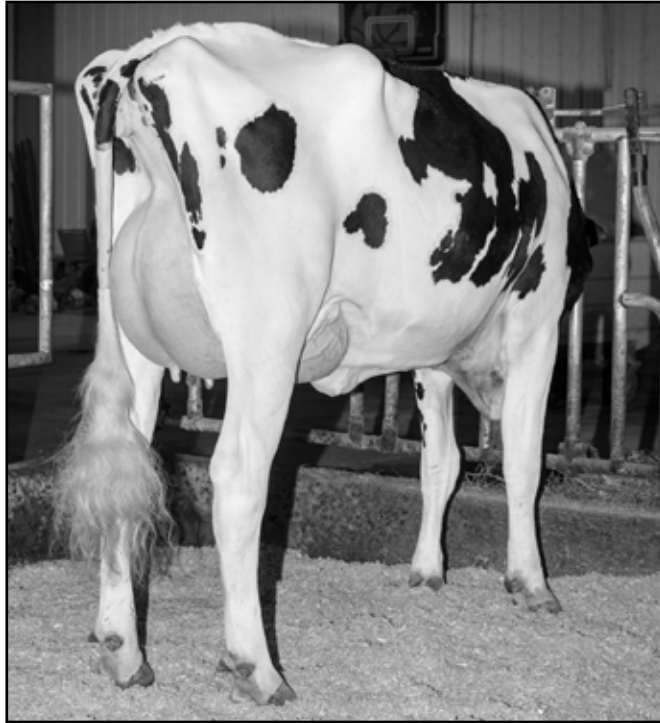

**PINE-TREE 7831 LION 598-ET VG-85 VG-MS 2Y
DAM OF LOT 16G**



lot 16G IVF SESSION

JASON DANHOF & JONAS MELBAUM
1225 PARSLEY DR
WAUKON, IA 52172-7742
715-305-0522 JASON
jasondanhof@hotmail.com
jonasmel@web.de

Dam of IVF session

PINE-TREE 7831 LION 598-ET

840003208798889 99%RHA-I TR TP TC TL TD
VG-85 VG(88)MS 2Y • A2A2 AB
PTA +2834M +111F +90P 82%R 8/2022
PTA +1165NM +.01%F +.01%P
PTA +4.6PL 2.99SCS -1.1DPR 2.1%DCE
PTA +1.79T +1.72UDC +.11FLC 81%R 8/2022
PTA +348FE +0.3FI 2.0%SCE
GTPI +3148G • +157RZG
2-01 2x 77 8281 3.6 297 2.9 227 Inc
#1 GTPI available Lionel daughter and in top 50 of breed
18 offspring over +3000 GTPI, 8 over +3100!

Buyer is guaranteed IVF sessions until a minimum of 8 #1 or #2 embryos are produced. Complete terms and conditions applying to the sale and purchase of IVF sessions are found on page 2 of this catalog.

MR T-SPRUCE FRAZZ LIONEL-ET

840003142490309 98%RHA-I TR TP TC TY TV TL TD
PTA +3565M +156F +102P 99%R 8/2022
PTA +3.4PL 2.89SCS -3.4DPR 3.1%DCE
PTA +.78T +.70UDC -.24FLC 94%R 8/2022
GTPI +3190G

PINE-TREE 5976 PROP 7831-ET

840003145982777 • GP-80 2Y
2-05 2x 365 27040 5.6 1516 4.0 1070

3rd through 12th dams

SANDY-VALLEY NO LIMIT VG-85

3-05 3x 365 31760 4.8 1539 3.6 1149

SANDY-VALLEY SS PSYCH

2-01 2x 365 30680 3.7 1146 3.4 1054

PINE-TREE MONICA PLANETA VG-86 VG-MS GMD DOM

2-01 2x 365 30680 3.7 1146 3.6 1112

PINE-TREE MONICA SUELA VG-87 VVVVV 2Y DOM

1-11 3x 365 33055 3.4 1112 3.2 1058

PINE-TREE MISSY MONICA VG-85 GMD DOM

4-11 3x 365 42655 3.5 1468 3.1 1322

Life: 3 lact 132320 3.6 4827 3.3 4307

WESSWOOD-HC RUDY MISSY 3E-92 GMD DOM

4-11 3x 365 40880 4.1 1665 3.4 1385

Life: 1262 119610 4.1 4885 3.4 4031

• *Global Cow of the Year 2014*

WESSWOOD ELTON MIMI EX-90 EEEEE GMD DOM

3-05 2x 365 35380 3.3 1160 3.2 1121

WESSWOOD MANDINGO IVY VG-87 VEEVV

6-05 2x 365 36330 3.6 1305 3.0 1087

Life: 1835 144060 3.4 4933 3.1 4412

WESSWOOD ASTRO MATT ESTHER VG-87 GMD DOM

6-08 2x 365 31860 3.5 1125 3.1 982

Life: 1847 140110 3.6 5029 3.2 4424

WESSWOOD BELL CLAUDETTE VG-87 GMD DOM

Life: 3634 280980 3.6 9997 3.1 8625

5891. . PP to Get On the Lionel Train!

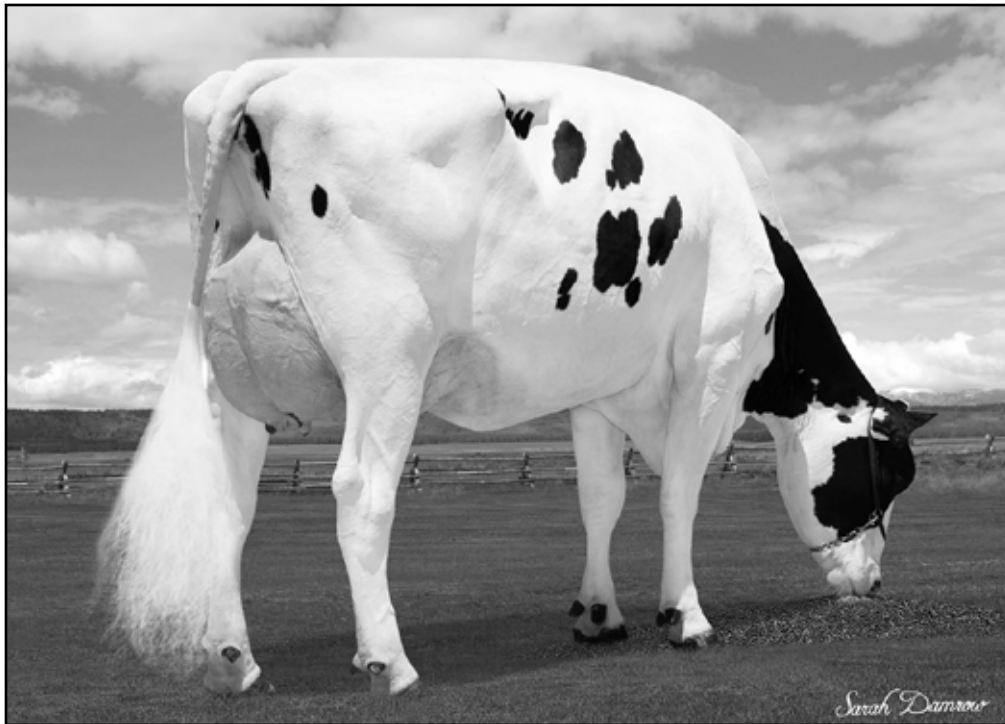

**WINSTAR LIONEL 5891-ET GP-83
DAM OF LOT 17G**



lot 17G IVF SESSION

WINSTAR GENETICS LLC
1470 N 750 E
SHELLEY, ID 83274-5011
208-221-0904 JOHN ANDERSEN
triplecrowngenetics@gmail.com

Buyer is guaranteed IVF sessions until a minimum of 8 #1 or #2 embryos are produced. Complete terms and conditions applying to the sale and purchase of IVF sessions are found on page 2 of this catalog.

Dam of IVF session

WINSTAR LIONEL 5891-ET
840003206460938 99%RHA-I
GP-83 3-02 • A2A2 AB
PTA +2125M +155F +78P 81%R 8/2022
PTA +1183NM +.24%F +.04%
PTA +3.9PL 2.74SCS -2.8DPR 3.1%DCE
PTA +1.06T +.61UDC +.38FLC 84%R 8/2022
PTA +376FE -1.6FI 2.2%SCE
GTPI +3138G • GLPI +3644
2-04 3x 305 26920 5.2 1405 3.4 914 Inc
#6 GTPI and #7 NM\$ Lionel daughter
Top 60 GTPI in breed and
Top 5 CFP female in the breed!

MR T-SPRUCE FRAZZ LIONEL-ET

840003142490309 98%RHA-I TR TP TC TY TV TL TD
PTA +3565M +156F +102P 99%R 8/2022
PTA +3.4PL 2.89SCS -3.4DPR 3.1%DCE
PTA +.78T +.70UDC -.24FLC 94%R 8/2022
GTPI +3190G

WINSTAR MEDLEY 4365-ET

840003146056156 99%RHA-I VG-85 3Y
2-1 3x 351 31250 5.1 1596 4.1 1291

3rd through 14th dams

TRIPLECROWN JW OFEST 142 VG-87 EEVVV DOM
2-01 3x 365 34370 3.8 1291 3.3 1130
S-S-I MOONRY MYESHA 9071 VG-85 VG-MS DOM
2-01 2x 365 33260 4.0 1330 3.5 1152
S-S-I BOOKEM MODESTO7269 VG-87 VG-MS DOM
3-03 3x 364 29640 3.7 1090 3.8 1128
ROYLANE SHOT MINDY 2079 VG-86 VVVVV DOM
2-02 3x 365 34589 4.3 1489 3.3 1148
SEAGULL-BAY OMAN MIRROR VG-86 VG-MS DOM
3-00 2x 365 36430 4.4 1606 3.6 1304
SEAGULL-BAY MANAT MIRAGE EX-90 VEVVE GMD DOM
3-06 3x 365 35900 3.8 1364 3.4 1229
LYNMEAD CELSIUS MINNOW 2E-91 GMD DOM
4-10 3x 365 49550 3.7 1857 3.2 1592
Life: 2626 255910 3.7 9446 3.3 8481
CMV MELWOOD MINDY VG-85 DOM
4-01 2x 3 65 36340 3.6 1306 3.4 1238
BRIARPATCH-R MISTY VG-85 GMD DOM
3-08 2x 365 24690 4.1 1011 3.2 794
RILARA MARS LAS RAVENA EX-91 GMD DOM
4-03 2x 305 29030 4.6 1330
RILARA HAVEN CHARMING LAS-TW VG-87 GMD DOM
6-10 2x 365 30490 3.4 1029 3.1 935
Life: 2442 164400 3.4 5651
RAG APPLE LOCUST GROVE CHARM VG-86 GMD DOM

Melissa. . . Or a Top Conway!

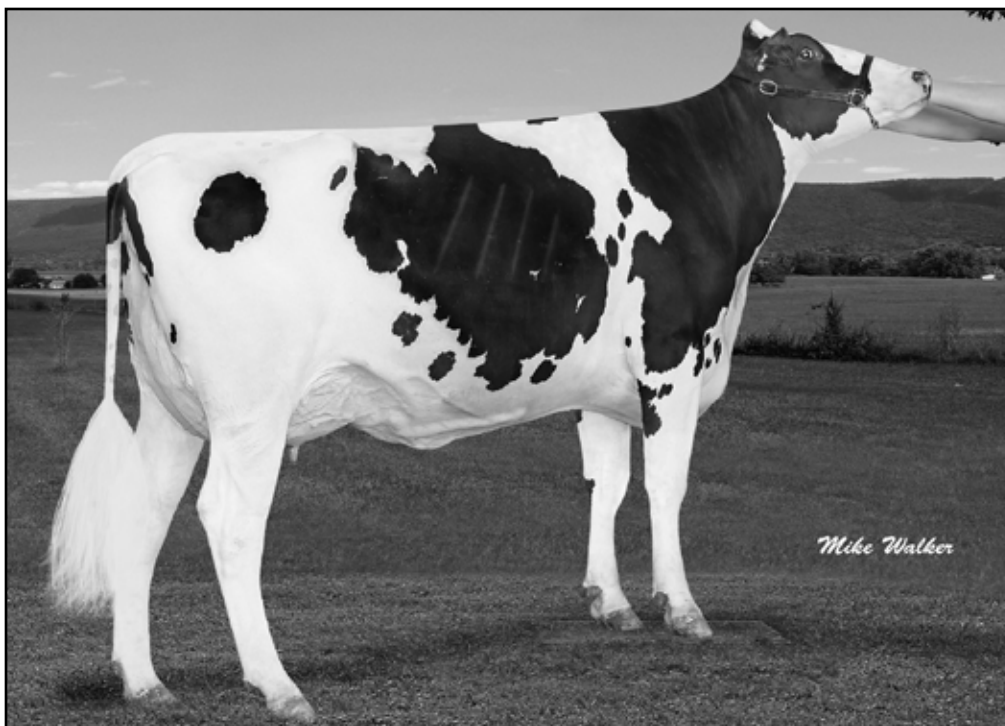

COPPEREDGE AJ RV MICHELE-ET VG-85 VG-MS 2Y
2ND DAM OF LOT 18G



lot 18G IVF SESSION

DUANE & MARILYN HERSHEY
 1600 ATHOUSE RD
 COCHRANVILLE, PA 19330
 610-593-5998
 610-637-7423 DUANE
 drinkmilk1600@gmail.com

Dam of IVF session

AR-JOY CU CONWAY MELISSA-ET
 840003237973644 99%RHA-I TR TC TL TD
 born 9/03/2021 • A2A2 BB
 PTA +1126M +108F +60P 79%R 8/2022
 PTA +1094NM +.22%F +.09%P
 PTA +6.0PL 2.84SCS +1.2DPR 2.0%DCE
 PTA +1.84T +2.01UDC +.96FLC 78%R 8/2022
 PTA +278FE +2.0FI 2.3%SCE
 GTPI +3151G • GLPI +4000
 #2 GTPI Conway daughter and top 40 GTPI overall.

Buyer is guaranteed IVF sessions until a minimum of 8 #1 or #2 embryos are produced. Complete terms and conditions applying to the sale and purchase of IVF sessions are found on page 2 of this catalog.

SANDY-VALLEY R CONWAY-ET

840003148929379 99%RHA-I TR TP TC TY TV TL TD
 PTA +576M +105F +51P 82%R 8/2022
 PTA +3.8PL 2.85SCS +.6DPR 2.4%DCE
 PTA +1.53T +1.49UDC +.80FLC 80%R 8/2022
 GTPI +2961G

COPPEREDGE AJ RV MICHELE-ET

840003205425470 VG-85 VG-MS 2Y
 2-01 2x 271 24508 4.8 1173 3.7 912 Inc
 sired by S-S-I BG Frzzled Riveting

3rd through 12th dams

FULLTHROTTLE MEDLEY MUSIC VG-88 EX-MS 3Y
 2-06 3x 365 32220 4.0 1289 3.6 1169
HONEYCREST GRNDAY FANTASIA EX-90 VEVVE DOM
 3-05 2x 305 31240 4.4 1386 3.4 1064
HONEYCREST MOGUL FANTASY 2E-90 EVVEE DOM
 4-05 2x 365 32890 4.6 1515 3.7 1201
LARS-ACRES FEL FESTIVAL 2E-91 EEEEE DOM
 3-10 2x 365 33960 3.9 1330 3.3 1115
 Life: 1971 137490 4.5 6132 3.6 5012
MARKWELL OUTSIDE FINESSE EX-90
 3-05 2x 365 37870 4.0 1502 3.2 1226
 Life: 1463 112630 4.1 4662 3.4 3782
MS MARKWELL RUDLP RARITY VG-88 VG-MS
 2-03 3x 365 26080 3.9 1016 3.2 841
MARKELL THOR RENEE VG-87 ^{CAN 7*}
 2-02 2x 348 27268 4.2 1153 3.8 1025
MARKWELL BSTAR E RAVEN 3E-95 GMD DOM
 4-09 2x 365 36610 4.3 1580 3.4 1255
 Life: 2387 160020 4.1 6623 3.6 5763
MARKWELL MARK ELITE 4E-92 EX-MS GMD DOM
 7-00 2x 365 36230 3.9 1426 3.2 1165
 Life: 3736 211430 3.8 8108 3.6 7533
ROCKALLI MARS EMILY 4E-94 EX-MS GMD DOM
 6-03 2x 365 26970 4.0 1081 3.2 853
 Life: 3113 182970 3.8 7016 3.5 6330

7680 . *DD?* a Tribute to the Dellias!



PINE-TREE 7593 TIMB 8543-ET GP-83 VG-MS 2Y
2ND DAM OF LOT 19G



SDG-PH 8543 TRIBUTE 77680-ET
DAM OF LOT 19G



lot 19G IVF SESSION

NATHAN JOHNSON & JAMES VIERHOUT
45536 277TH ST
PARKER, SD 57053-5681
605-695-7144 NATHAN JOHNSON
712-470-1202 JIM VIERHOUT
jimvierhout@gmail.com

Dam of IVF session

SDG-PH 8543 TRIBUTE 7680-ET
840003241772819 99%RHA-I TR TP TC TL TD
born 8/7/2021 • A1A2 BE
PTA +2326M +103F +77P 79%R 8/2022
PTA +1144NM +.04%F +.02%P
PTA +6.2PL 2.65SCS -.8DPR 2.5%DCE
PTA +1.59T +1.94UDC +.52FLC 78%R 8/2022
PTA +295FE +0.8FI 1.9%SCS \$1078DWP
GTPI +3168G • GLPI +3724
#1 GTPI Tribute daughter and
#14 GTPI female in the breed!

Buyer is guaranteed IVF sessions until a minimum of 8 #1 or #2 embryos are produced. Complete terms and conditions applying to the sale and purchase of IVF sessions are found on page 2 of this catalog.

PLAIN-KNOLL LGCY TRIBUTE-ET

840003149934634 99%RHA-I TR TP TC TY TV TL TD
PTA +1556M +76F +58P 83%R 8/2022
PTA +7.0PL 2.53SCS -.4DPR 2.4%DCE
PTA +.93T +1.67UDC +.20FLC 81%R 8/2022
GTPI +2948G

PINE-TREE 7593 TIMB 8543-ET

840003210257973 GP-83 VG-MS 2Y
GTPI +2982G
+2259M +105F +63P+1081NM
1-10 3x 319 32376 3.8 1246 2.9 937 Inc
due to calve again in December 2022
#1 GTPI Timberlake daughter
Dam of 13 offspring over 1100NM

3rd through 13th dams

PINE-TREE ERA ACHIE 7593 GP-82
1-10 3x 365 35130 5.0 1758 3.3 1150
SANDY-VALLEY MORGAN ERA GP-83 2Y GMD DOM
2-02 2x 365 34790 4.2 1450 3.6 1258
SANDY-VALLEY RBS EMERALD VG-88 EEVVV GMD
3-11 2x 348 42010 4.2 1771 3.3 1395
Life: 1884 200040 4.1 8154 3.4 6838
SANDY-VALLEY PLANE SAPPHIRE VG-87 VG-MS GMD
2-00 2x 365 39130 3.3 1301 3.0 1175
SANDY-VALLEY BOLT SHEILA 2E-92 EEVEE
4-04 2x 365 42820 3.7 1579 3.0 1295
Life: 1183 136150 3.6 4922 3.1 2798
SANDY-VALLEY FORBID SULLY VG-87 VG-MS GMD
2-03 2x 365 35110 3.7 1310 3.1 1095
ORTHOAPPLE MARSHALL ALIA VG-89 EEVEV GMD DOM
2-04 2x 365 36210 4.4 1605 3.2 1154
REGANCREST-JB TATUM VG-87 VG-MS 2Y DOM
2-04 2x 365 32682 3.6 1163 3.2 1059
REGANCREST TESK DELLA EX-90 EX-MS GMD DOM
5-11 2x 365 35510 3.5 1234 3.2 1134
SNOW-N DENISES DELLIA 2E-95 EEEEE GMD DOM
7-06 2x 365 35610 4.0 1431 3.1 1103
Life: 2558 180240 3.9 7108 3.4 6065
• *Global Cow of the Year 2005*
SNOW-N DORYS DENISE 2E-90 EX-MS GMD DOM
5-09 2x 365 33350 2.8 1256 3.1 1038
Life: 1604 114010 3.6 4153 3.2 3649

64329 . *OO* and Be Ahead of the Game!



OCD AHEAD FORTUNE 64329
DAM OF LOT 20G



lot **20G** **IVF SESSION**

OAKFIELD CORNERS DAIRY
6880 ALBION RD
OAKFIELD, NY 14125-9452
585-704-2501 JONATHAN LAMB
585-993-8026 ALICIA LAMB
alicia87@rochester.rr.com

Dam of IVF session

OCD AHEAD FORTUNE 64329-ET
840003223868504 99%RHA-I TR TP TC TL TD
born 1/15/2021 • A2A2 AB
PTA +913M +117F +62P 79%R 8/2022
PTA +1127NM +.28%F +.12%P
PTA +6.5PL 2.62SCS -.3DPR 2.4%DCE
PTA +1.59T +1.79UDC +.92FLC 77%R 8/2022
PTA +296FE +0.1FI 2.4%SCE
GTPI +3128G • GLPI +3576
#75 GTPI heifer in the breed
#2 GTPI and #5 NM\$ Ahead daughter in the breed

Buyer is guaranteed IVF sessions until a minimum of 8 #1 or #2 embryos are produced. Complete terms and conditions applying to the sale and purchase of IVF sessions are found on page 2 of this catalog.

BLUMENFELD RENEGAD AHEAD-ET
840003206144957 99%RHA-I TR TP TC TY TV TL TD
PTA +456M +105F +50P 82%R 8/2022
PTA +5.4PL 2.66SCS +2.0DPR 2.2%DCE
PTA +1.15T +1.57UDC +.81FLC 80%R 8/2022
GTPI +3037G

OCD LEGACY FRANCES 49602-ET
840003206349892
2-01 3x 184 14030 4.6 648 3.6 505

3rd through 13th dams
OCD DYNAMO FRANCES 42609 GP-81
2-09 3x 168 16050 3.4 542 3.1 494
OCD PROFIT FRANCES 36810
OCD NUMEROUNO FRANCES 2 VG-85 DOM
5-01 3x 337 35350 4.8 1683 3.7 1300
Life: 1660 156790 4.3 6670 3.5 5488
LARS-ACRES FELICES FAME 2E-91 DOM
4-03 3x 346 28720 4.4 1266 3.5 1001
Life: 1574 116090 4.5 5185 3.7 4250
MARKWELL DURHAM FELICE EX-92 EEEEE GMD DOM
3-10 2x 365 33960 3.9 1330 3.3 1115
MARKWELL OUTSIDE FINESSE EX-90
3-05 2x 365 37870 4.0 1502 3.2 1226
Life: 1463 112630 4.1 4662 3.4 3782
MS MARKWELL RUDLP RARITY VG-88 VG-MS
2-03 3x 365 26080 3.9 1016 3.2 841
MARKELL THOR RENEE VG-87 ^{CAN 7*}
2-02 2x 348 27268 4.2 1153 3.8 1025
MARKWELL BSTAR E RAVEN 3E-95 GMD DOM
4-09 2x 365 36610 4.3 1580 3.4 1255
Life: 2387 160020 4.1 6623 3.6 5763
MARKWELL MARK ELITE 4E-92 EX-MS GMD DOM
7-00 2x 365 36230 3.9 1426 3.2 1165
Life: 3736 211430 3.8 8108 3.6 7533
ROKALLI MARS EMILY 4E-94 EX-MS GMD DOM
6-03 2x 365 26970 4.0 1081 3.2 853
Life: 3113 182970 3.8 7016 3.5 6330

3879. . *Oh A Winning Gameday!*



**PINE-TREE MONICA PLANETA VG-86 GMD DOM
6TH DAM LOT 21G**



lot 21G IVF SESSION

BON HOMME HUTTERIAN BRETHERN, INC.
31230 COLONY ROAD
TABOR, SD 57063
605-857-0440 MARTIN STAHL
605-661-6180 JOEL WALDNER
dairy@bonhommehb.com

Buyer is guaranteed IVF sessions until a minimum of 8 #1 or #2 embryos are produced. Complete terms and conditions applying to the sale and purchase of IVF sessions are found on page 2 of this catalog.

Dam of IVF session

BHC GAMEDAY 3879-ET

840003242647731 99%RHA-I TR TP TC TL TD
born 12/26/2021 • A1A1
PTA +1654M +107F +68P 78%R 8/2022
PTA +1201NM +.15%F +.06%P
PTA +7.1PL 2.58SCS -2.2DPR 2.4%DCE
PTA +1.47T +1.43UDC +.61FLC 77%R 8/2022
PTA +315FE -1.2FI 2.2%SCE
GTPI +3086G • GLPI +3736
#9 NM\$ Gameday heifer,
Top 100 NM\$ & CM\$ in the breed

RMD-DOTTERER SSI GAMEDAY-ET

840003205704153 99%RHA-I TR TP TC TY TV TL TD
PTA +941M +118F +49P 82%R 8/2022
PTA +6.2PL 2.63SCS +.1DPR 3.6%DCE
PTA +1.45T +1.48UDC +.28FLC 81%R 8/2022
GTPI +3048G

SDG PURSUIT 3447-ET

840003214104988 99%RHA-I TR TC TL TD
born 4/1/2020
PTA +2250M +71F +67P 80%R 8/2022
PTA +1022NM -.05%F -.01%P
PTA +6.6PL 2.68SCS -2.1DPR 1.6%DCE
PTA +1.47T +1.90UDC +.14FLC 79%R 8/2022
PTA +258FE -0.6FI 2.0%SCE • GTPI +2928G
1-11 2x 169 12903 3.6 460 3.0 383 Inc

3rd through 13th dams

SDG 2447 FRAZZLED 2977

SIMPLE-DREAMS 5302 2447

SANDY-VALLEY TNGO PAVANE

PINE-TREE MONICA PLANETA VG-86 VG-MS GMD DOM

2-01 2x 365 30680 3.7 1146 3.6 1112

PINE-TREE MONICA SUELA VG-87 VVVVV 2Y DOM

1-11 3x 365 33055 3.4 1112 3.2 1058

PINE-TREE MISSY MONICA VG-85 GMD DOM

4-11 3x 365 42655 3.5 1468 3.1 1322

Life: 3 lact 132320 3.6 4827 3.3 4307

WESSWOOD-HC RUDY MISSY 3E-92 GMD DOM

4-11 3x 365 40880 4.1 1665 3.4 1385

Life: 1262 119610 4.1 4885 3.4 4031

• *Global Cow of Year 2014*

WESSWOOD ELTON MIMI EX-90 EEEEE GMD DOM

3-05 2x 365 35380 3.3 1160 3.2 1121

WESSWOOD MANDINGO IVY VG-87 VEEVV

6-05 2x 365 36330 3.6 1305 3.0 1087

Life: 1835 144060 3.4 4933 3.1 4412

WESSWOOD ASTRO MATT ESTHER VG-87 GMD DOM

6-08 2x 365 31860 3.5 1125 3.1 982

Life: 1847 140110 3.6 5029 3.2 4424

WESSWOOD BELL CLAUDETTE VG-87 GMD DOM

Life: 3634 280980 3.6 9997 3.1 8625

7859. . *OO? a Polled Mendel!*



**WINSTAR ACURA 6336-ET VG-85 VG-MS 2Y
2ND DAM OF LOT 22G**



lot **22G** **IVF SESSION**

WINSTAR GENETICS LLC
1470 N 750 E
SHELLEY, ID 83274-5011
208-221-0904 JOHN ANDERSEN
triplecrowngenetics@gmail.com

Buyer is guaranteed IVF sessions until a minimum of 8 #1 or #2 embryos are produced. Complete terms and conditions applying to the sale and purchase of IVF sessions are found on page 2 of this catalog.

Dam of IVF session

WINSTAR MENDEL 7859-P-ET
840003231004283 99%RHA-I PC
born 4/2/2021 • A2A2 AA
PTA +1578M +132F +64P 79%R 8/2022
PTA +1150NM +.24%F +.05%P
PTA +4.2PL 2.97SCS -.20DPR 1.3%DCE
PTA +.42T +1.07UDC +.13FLC 78%R 8/2022
PTA +345FE -1.0FI 1.7%SCE
GTPI +3004G • GLPI +3653
#15 POLLED NM\$ female and
#1 NM\$ Mendel daughter!

WINSTAR MENDEL-P-ET

840003208037185 99%RHA-I TR PC TC TY TV TL TD
PTA +905M +135F +52P 82%R 8/2022
PTA +3.5PL 2.92SCS -.8DPR 1.0%DCE
PTA +.73T +1.26UDC -.25FLC 80%R 8/2022
GTPI +2986G

WINSTAR ACURA 6336-ET

840003210555032 • VG-85 VG-MS 2Y
2-02 3x 292 28700 4.5 1285 3.5 1003 Inc

3rd through 12th dams
TRIPLECROWN-JB FRZ 31107 VG-86 VG-MS
3-06 3x 365 36000 4.3 1549 3.5 1245
TRIPLECROWN MONTROSS 27 GP-83
3-06 3x 365 35270 4.1 1416 3.3 1189
SEAGULL-BAY OMAN MIRROR VG-86 VG-MS DOM
3-00 2x 365 36430 4.4 1606 3.6 1304
SEAGULL-BAY MANAT MIRAGE EX-90 VEVVE GMD DOM
3-06 3x 365 35900 3.8 1364 3.4 1229
LYNMEAD CELSIUS MINNOW 2E-91 GMD DOM
4-10 3x 365 49550 3.7 1857 3.2 1592
Life: 2626 255910 3.7 9446 3.3 8481
CMV MELWOOD MINDY VG-85 DOM
4-01 2x 3 65 36340 3.6 1306 3.4 1238
BRIARPATCH-R MISTY VG-85 GMD DOM
3-08 2x 365 24690 4.1 1011 3.2 794
RILARA MARS LAS RAVENA EX-91 GMD DOM
4-03 2x 305 29030 4.6 1330
RILARA HAVEN CHARMING LAS-TW VG-87 GMD DOM
6-10 2x 365 30490 3.4 1029 3.1 935
Life: 2442 164400 3.4 5651
RAG APPLE LOCUST GROVE CHARM VG-86 GMD DOM

701638. . Polled, Available Plinko!



PEN-COL ROBUST HARP VG-87 DOM
5TH DAM OF LOT 23G

WORLD CLASSIC
2022

THE
INTERNATIONAL
MARKETPLACE



FB GENETICS
fbgenetics@yahoo.com
DUMAS, TX

Sells in absentia and housed at
GenStart, Trempealeau, WI 608-385-1592

lot **23G** **FB 661081 PLINKO 701638-ET**

Born 04/27/2022 • 840003243794160

99%RHA-I • A1A2 BB • POLLED
GTPI +2960G
+463M +108F +46P 79%R 8/2022
+1073NM +.32%F +.11%P
+6.3PL 2.80SCS +1.6DPR 2.3%DCE
+.43T +.91UDC -.08FLC 77%R 8/2022
+267FE +1.9FI 1.3%SCE

PROGENESIS MARIUS

TR TP TC TY TV TL TD GTPI +2753G

PEAK ORCHID-ET

BOMAZ MONUMENT-P-ET

TR PC TC TY TV TL TD
+431M +103F +43P
+37T +.83UDC +.01FLC GTPI +2860G

FB 7394 ACHIEVER 436820-ET

840003200502152 99%RHA-I
PTA +522M +97F +28P 81%R 8/2022
PTA +843NM +.27%F +.04%P
PTA +4.3PL 2.83SCS -.7DPR 1.6%DCE
PTA +.65T +.90UDC +.78FLC 80%R 8/2022
GTPI +2725G

3rd through 15th dams

PINE-TREE 6660 MODE 7394

PINE-TREE 14 KINGBOY6660 VG-88 VEVVV
4-02 3x 365 39670 4.6 1835 3.4 1344

PEN-COL ROBUST HARP VG-87 EX-MS DOM
3-02 3x 365 33120 4.7 1545 3.7 1220

FARNEAR PLANT HALI 11862 VG-87 VVVVV
2-09 2x 305 29580 3.6 1077 3.4 1010

SCREAMING-VIS-R HEAVEN EX-91 VEEVE DOM
4-07 2x 365 36810 3.6 1329 3.3 1231

Life: 1274 100840 3.6 3658 3.4 3429

DARLAWN MARSHELL HEAVEN VG-86 GMD DOM
2-04 2x 365 35580 3.9 1374 3.2 1154

DARLAWN MTOTO HONIBEA VG-85 GMD DOM
2-05 2x 365 37710 4.2 1574 3.1 1165

DARLAWN RUDOLPH HERA VG-86 VG-MS
3-04 2x 361 34360 3.2 1095 3.1 1059

WALLMAC BSTAR DIXIE HONI 2E-91 GMD DOM
5-00 2x 365 47750 3.8 1836 2.8 1335

DIXIE-LEE LEGACY VG-87 GMD DOM
5-01 2x 365 34018 4.0 1375

Life: 1949 134770 4.2 5615

LAR-LIN GLENDELL HAITI EX-93 GMD DOM
5-03 2x 365 43151 3.6 1561

GROUND ROUND-OAK HAGEN HELEN 4E-92 GMD DOM
Life: 3288 210239 3.8 7983

GROUND HAGEN MIL-KEY MAUD EX-90
Life: 2365 128160 3.8 4852

PEAK ALTAPLINKO-ET

840003200824505 99%RHA-I TR TP TC TY TV TL TD
PTA +1555M +101F +71P 82%R 8/2022
PTA +4.6PL 2.76SCS -.6DPR 2.0%DCE
PTA +.16T +.36UDC -.34FLC 80%R 8/2022
GTPI +2906G

FB 436820 MONUM 661081-P-ET

840003216437367 99%RHA-I PC
PTA +507M +125F +45P 80%R 8/2022
PTA +1088NM +.37%F +.10%P
PTA +5.8PL 2.75SCS +.8DPR 2.5%DCE
PTA +.46T +.47UDC +.60FLC 78%R 8/2022
PTA +289FE +1.0FI 1.7%SCE
GTPI +2983G

8587. . Mendel, Balanced, Polled, Available!



PINE-TREE ERA ACHIE 7593 GP-82 3Y
3RD DAM OF LOT 24G



lot 24G

WINSTAR MENDEL 8587-P-ET

WINSTAR GENETICS LLC
1470 N 750 E
SHELLEY, ID 83274-5011
208-221-0904 JOHN ANDERSEN
triplecrowngenetics@gmail.com

Sells in absentia and housed at
Winstar Genetics in Shelley, Idaho 208-221-0904

WINSTAR MENDEL-P-ET

840003208037185 99%RHA-I TR PC TC TY TV TL TD
PTA +905M +135F +52P 82%R 8/2022
PTA +3.5PL 2.92SCS -.8DPR 1.0%DCE
PTA +.73T +1.26UDC -.25FLC 80%R 8/2022
GTPI +2986G

PINE-TREE 7593 PURS 8416-ET

840003150675488 99%RHA-I TR TP TC TL TD
VG-85 VG-MS 2Y
2-03 3x 305 27110 4.4 1186 3.2 875

Born 03/11/2022 • 840003247635798

99%RHA-I • POLLED • A2A2 AB
GTPI +2953G • GLPI +3756
+901M +125F +49P 79%R 8/2022
+1061NM +.31%F +.07%P
+4.6PL 2.81SCS -1.1DPR 1.3%DCE
+.61T +1.02UDC +.49FLC 78%R 8/2022
+304FE -.03FI 1.4%SCE

DENOVO 8084 ENTITY-ET

TR TC TY TV TL TD GTPI +2848G

WINSTAR WINDFALL 4539-ET

EX-90 EX-MS
2-03 3x 365 32810 4.1 1358 3.5 1156

PINE-TREE-I PURSUIT-ET

GM TR TP TC TY TV TL TD
+1411M +72F +55P
+1.55T +1.18UDC +1.36FLC GTPI +2917G

PINE-TREE ERA ACHIE 7593-ET

840003139672589 • GP-82 3Y
1-10 3x 365 35130 5.0 1758 3.3 1150
3-05 3x 226 28420 4.8 1359 3.5 992

3rd through 12th dams

SANDY-VALLEY MORGAN ERA GP-83 2Y GMD DOM

2-02 2x 365 34790 4.2 1450 3.6 1258

SANDY-VALLEY RBS EMERALD VG-88 EEVVV GMD

3-11 2x 348 42010 4.2 1771 3.3 1395

Life: 1884 200040 4.1 8154 3.4 6838

SANDY-VALLEY PLANE SAPPHIRE VG-87 VG-MS GMD

2-00 2x 365 39130 3.3 1301 3.0 1175

SANDY-VALLEY BOLT SHEILA 2E-92 EEVEE

4-04 2x 365 42820 3.7 1579 3.0 1295

Life: 1183 136150 3.6 4922 3.1 2798

SANDY-VALLEY FORBID SULLY VG-87 VG-MS GMD

2-03 2x 365 35110 3.7 1310 3.1 1095

ORTHOAPPLE MARSHALL ALIA VG-89 EEVEV GMD DOM

2-04 2x 365 36210 4.4 1605 3.2 1154

REGANCREST-JB TATUM VG-87 VG-MS 2Y DOM

2-04 2x 365 32682 3.6 1163 3.2 1059

REGANCREST TESK DELLA EX-90 EX-MS GMD DOM

5-11 2x 365 35510 3.5 1234 3.2 1134

SNOW-N DENISES DELLIA 2E-95 EEEEE GMD DOM

7-06 2x 365 35610 4.0 1431 3.1 1103

Life: 2558 180240 3.9 7108 3.4 6065

• Global Cow of the Year 2005

SNOW-N DORYS DENISE 2E-90 EX-MS GMD DOM

5-09 2x 365 33350 3.8 1256 3.1 1038

Life: 1604 114010 3.6 4153 3.2 3649

710. . PP a Polled Keeton!



SANDY-VALLEY MORGAN ERA GP-82 GMD DOM
4TH DAM OF LOT 25G



lot 25G IVF SESSION

RAMSIER'S WILLOW SPRING FARM LLC
& PINE-TREE DAIRY
2477 EASTERN RD
RITTMAN, OH 44270-1184
330-485-3459 JOE RAMSIER
330-466-8916 MATTHEW STEINER
pinetreedairy@gmail.com

Dam of IVF session

PINE-TREE 8439 KET P 710-ET
840003228682780 99%RHA-I TR PP TC TL TD
born 7/1/2021 • POLLED • A1A2 BE
PTA +501M +109F +43P 79%R 8/2022
PTA +1060NM +.31%F +.10%P
PTA +6.2PL 2.75SCS +.4DPR 2.3%DCE
PTA -.12T -.06UDC +.52FLC 78%R 8/2022
PTA +279FE +0.4FI 2.3%SCE \$1092DWP
GTPI +2855G
#6 NM\$ PP heifer in the world!

Buyer is guaranteed IVF sessions until a minimum of 8 #1 or #2 embryos are produced. Complete terms and conditions applying to the sale and purchase of IVF sessions are found on page 2 of this catalog.

WINSTAR BILLY KEETON-P-ET

840003206709191 99%RHA-I PO TC TY TV TL TD
PTA +515M +115F +39P 82%R 8/2022
PTA +4.5PL 3.10SCS -.1DPR 1.3%DCE
PTA -.40T -.11UDC -.22FLC 81%R 8/2022
GTPI +2754G

PINE-TREE 7593 LUS 8439-ET

840003150675511 • G-79 2Y
GTPI +2815G +894NM
2-2 2x 303 30223 4.4 1330 3.2 982 Inc
Due with 2nd calf in December 2022
sired by Cherry-Lily Zip Luster-P

3rd through 13th dams

PINE-TREE ERA ACHIE 7593 GP-82 3Y
1-10 3x 365 35130 5.0 1758 3.3 1150
SANDY-VALLEY MORGAN ERA GP-83 2Y GMD DOM
2-02 2x 365 34790 4.2 1450 3.6 1258
SANDY-VALLEY RBS EMERALD VG-88 EEVVG GMD
3-11 2x 348 42010 4.2 1771 3.3 1395
Life: 1884 200040 4.1 8154 3.4 6838
SANDY-VALLEY PLANE SAPPHIRE VG-87 VG-MS GMD
2-00 2x 365 39130 3.3 1301 3.0 1175
SANDY-VALLEY BOLT SHEILA 2E-92 EEVEE
4-04 2x 365 42820 3.7 1579 3.0 1295
Life: 1183 136150 3.6 4922 3.1 2798
SANDY-VALLEY FORBID SULLY VG-87 VG-MS GMD
2-03 2x 365 35110 3.7 1310 3.1 1095
ORTHOAPPLE MARSHALL ALIA VG-89 EEVEV GMD DOM
2-04 2x 365 36210 4.4 1605 3.2 1154
REGANCREST-JB TATUM VG-87 VG-MS 2Y DOM
2-04 2x 365 32682 3.6 1163 3.2 1059
REGANCREST TESK DELLA EX-90 EX-MS GMD DOM
5-11 2x 365 35510 3.5 1234 3.2 1134
SNOW-N DENISES DELLIA 2E-95 EEEEE GMD DOM
7-06 2x 365 35610 4.0 1431 3.1 1103
Life: 2558 180240 3.9 7108 3.4 6065
• Global Cow of the Year 2005
SNOW-N DORYS DENISE 2E-90 EX-MS GMD DOM
Life: 1604 114010 3.6 4153 3.2 3649

7805. . *Oh A Mendel For Your Future!*

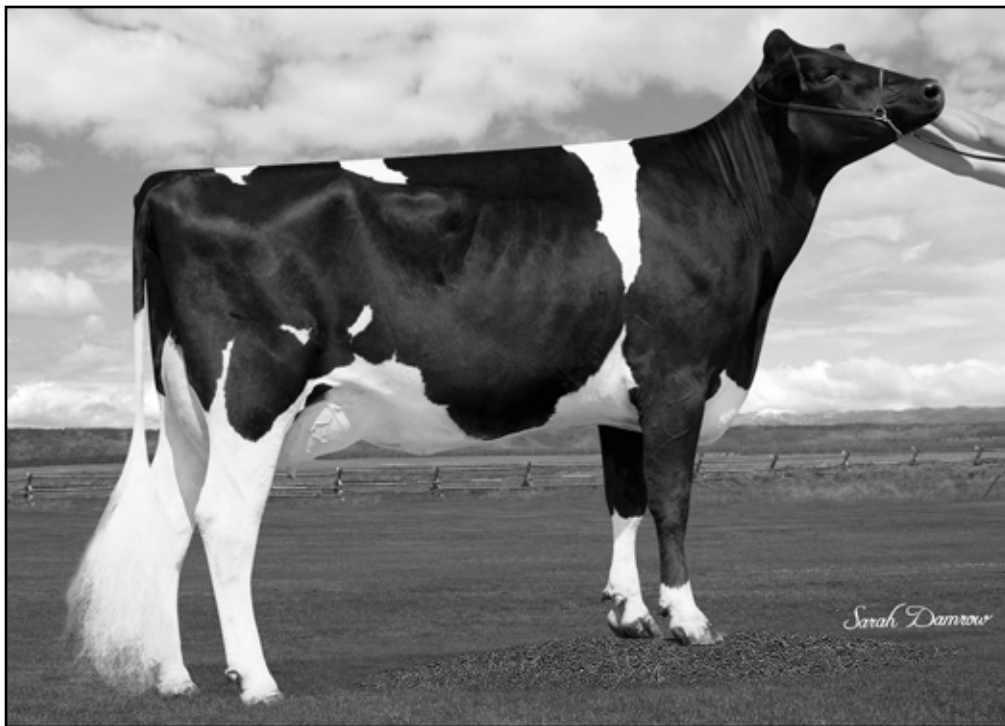

PEAK MARQ RUB 60224 VG-85 2Y DOM
4TH DAM OF LOT 26G



lot 26G IVF SESSION

WINSTAR GENETICS LLC
1470 N 750 E
SHELLEY, ID 83274-5011
208-221-0904 JOHN ANDERSEN
triplecrowngenetics@gmail.com

Buyer is guaranteed IVF sessions until a minimum of 8 #1 or #2 embryos are produced. Complete terms and conditions applying to the sale and purchase of IVF sessions are found on page 2 of this catalog.

Dam of IVF session

WINSTAR MENDEL 7805-ET
840003231004229 99%RHA-I
born 3/7/2021 • A2A2 AB
PTA +1067M +145F +53P 79%R 8/2022
PTA +1151NM +.36%F +.07%P
PTA +4.5PL 2.85SCS -.4DPR 1.8%DCE
PTA +.69T +1.16UDC +.14FLC 78%R 8/2022
PTA +337FE +.2FI 2.2%SCE
GTPI +3066G • GLPI +3709

WINSTAR MENDEL-P-ET

840003208037185 99%RHA-I TR PC TC TY TV TL TD
PTA +905M +135F +52P 82%R 8/2022
PTA +3.5PL 2.92SCS -.8DPR 1.0%DCE
PTA +.73T +1.26UDC -.25FLC 80%R 8/2022
GTPI +2986G

WINSTAR VENTURE 6356-ET

840003210555052 • GP-83 VG-MS 2Y
1-11 3x 305 23020 5.5 1355 3.9 947

3rd through 17th dams

WINSTAR MEDLEY 4922 VG-86 VG-MS 3Y
2-00 3x 365 32500 4.8 1545 3.8 1243
PEAK MARQ RUB 60224 VG-85 VG-MS 2Y DOM
2-04 3x 349 31390 3.9 1233 3.6 1123
BRYHILL RANSOM MARQUISS GP-83 2Y DOM
2-02 2x 365 27990 4.6 1278 3.7 1048
SULLY ROBUST 720 GP-83 2Y CAN 1*
2-01 3x 365 33360 4.0 1325 3.4 1140
SULLY PLANET MANITOBA VG-85 CAN DOM 17*
4-01 3x 365 43669 3.6 1378 3.6 1221 • Life 127,979
SULLY SHOTTLE MAY-TW EX-91 DOM 6*
6-07 3x 365 39961 3.9 1554 3.4 1378 • Life 133,510
MS SULLY OMAN MUETZE EX-90 DOM
4-08 2x 365 33860 3.4 1164 3.4 1151 • Life 136,822
JOHNN MARSHALL MINT VG-85 2Y
2-02 2x 365 31030 3.1 961 3.1 941
POLY-KOW DURHAM MINCY VG-88
5-08 2x 365 40099 3.0 1221 3.1 1243 • Life 112,490
POLY-KOW RUDOLPH MINK VG-86 GMD DOM
4-08 2x 365 30699 3.4 1054 3.4 1030
POLY-KOW LINDY MINDY VG-88 GMD DOM
3-08 2x 365 39551 4.0 1590 4.0 1250 • Life 150,290
FOOTPRINT NICK MILAN VG-89 GMD DOM
5-10 2x 365 34531 4.1 1431 3.5 1195
FOOTPRINT MAZDA COMMAND VG-85 GMD DOM
FOOTPRINT NED BOY MERCEDES VG-85
FOOTPRINT COR-VEL MADONNA VG-85

16071. . *Oh a Perfect Lass!*

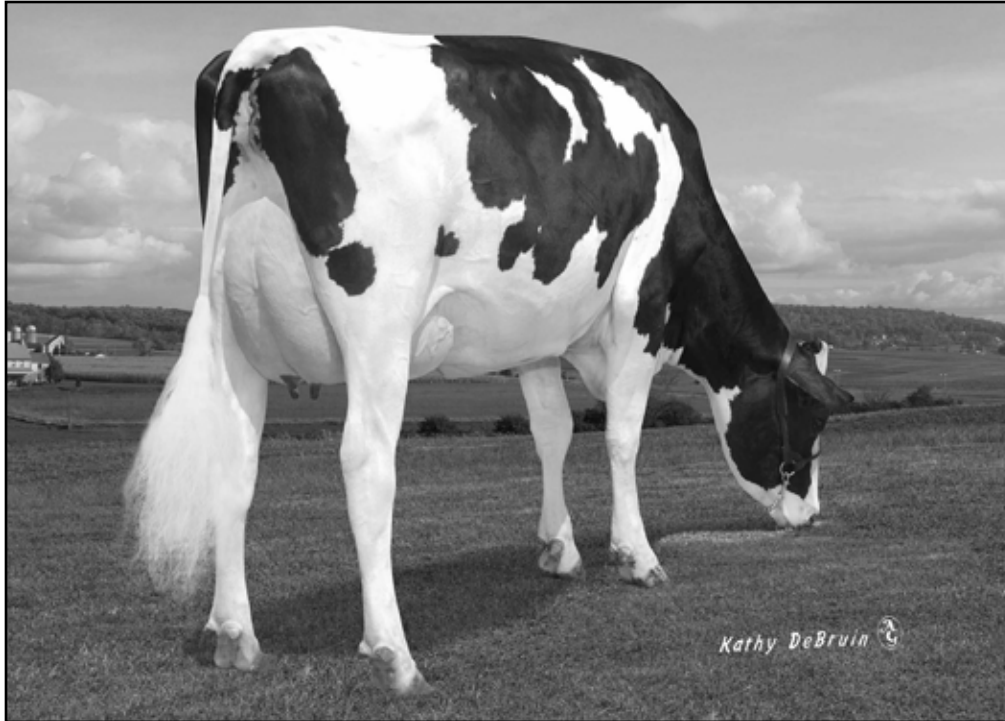

ENDCO YODER L7933 9839 VG-86
3RD DAM OF LOT 27G



lot **27G** **IVF SESSION**

GENOSOURCE
N9995 S00 RD
2188 78TH ST
BLAIRSTOWN, IA 52209-9535
319-454-6332
563-451-5376 Kyle Demmer
kyledemmer@genosource.com

Buyer is guaranteed IVF sessions until a minimum of 8 #1 or #2 embryos are produced. Complete terms and conditions applying to the sale and purchase of IVF sessions are found on page 2 of this catalog.

Dam of IVF session

T-SPRUCE PERFECT 16071-ET

840003220248079 99%RHA-I TR TP TC TL TD
 born 2/17/2021 • A2A2 AB
 PTA +1982M +113F +71P 79%R 8/2022
 PTA +956NM +.12%F +.03%P
 PTA +3.1PL 2.87SCS -2.1DPR 2.4%DCE
 PTA +2.27T +2.19UDC +1.22FLC 78%R 8/2022
 PTA +292FE -1.0FI 2.3%SCE
 GTPI +3070G • GLPI +3583
 • PHENOMENAL flush donor!

SIEMERS RENGD PERFECT-ET

840003200124761 99%RHA-I TR TP TC TY TV TL TD
 PTA +1164M +95F +60P 82%R 8/2022
 PTA +4.3PL 2.94SCS +.1DPR 1.9%DCE
 PTA +2.49T +2.34UDC +1.80FLC 81%R 8/2022
 GTPI +3061G

MERCEDES LIONEL LASS-ET

840003205638743 99%RHA-I
 PTA +2228M +140F +78P 82%R 8/2022
 PTA +1121NM +.18%F +.03%P
 PTA +3.0PL 2.99SCS -2.7DPR 2.8%DCE
 PTA +1.64T +1.49UDC +.58FLC 81%R 8/2022
 PTA +362FE -1.3FI 1.8%SCE • GTPI +3110G

3rd through 9th dams

ENDCO YODER L7933 9839 VG-86

5-05 3x 350 34320 4.5 1560 3.8 1320
 Life: 1417 115480 4.7 5374 3.9 4533

T-SPRUCE LGOLD 7933 GP-81 2Y

2-05 2x 248 20320 4.4 904 3.6 725

BOSSIDE EPIC YINGA VG-87 VG-MS GMD DOM

6-10 2x 365 33580 4.5 1517 3.5 1175
 Life: 1746 144020 4.3 6262 3.6 5193

BOSSIDE BOULDER BAILY GP-83 VG-MS

3-11 2x 365 33560 3.7 1246 3.4 1134

CO-OP BOSSIDE YELONDA VG-86 DOM

5-03 2x 365 32070 4.1 1328 3.3 1071
 Life: 1417 109270 4.4 4758 3.5 2322

COYNE-FARMS YELENA CRI VG-85 GMD DOM

1-11 3x 365 36930 3.6 1336 3.2 1199

MILKWORTH MANFRED YADDA VG-86 GMD DOM

1-11 3x 365 35730 4.0 1435 3.1 1092

Dayoff. . Take One, You Deserve One!

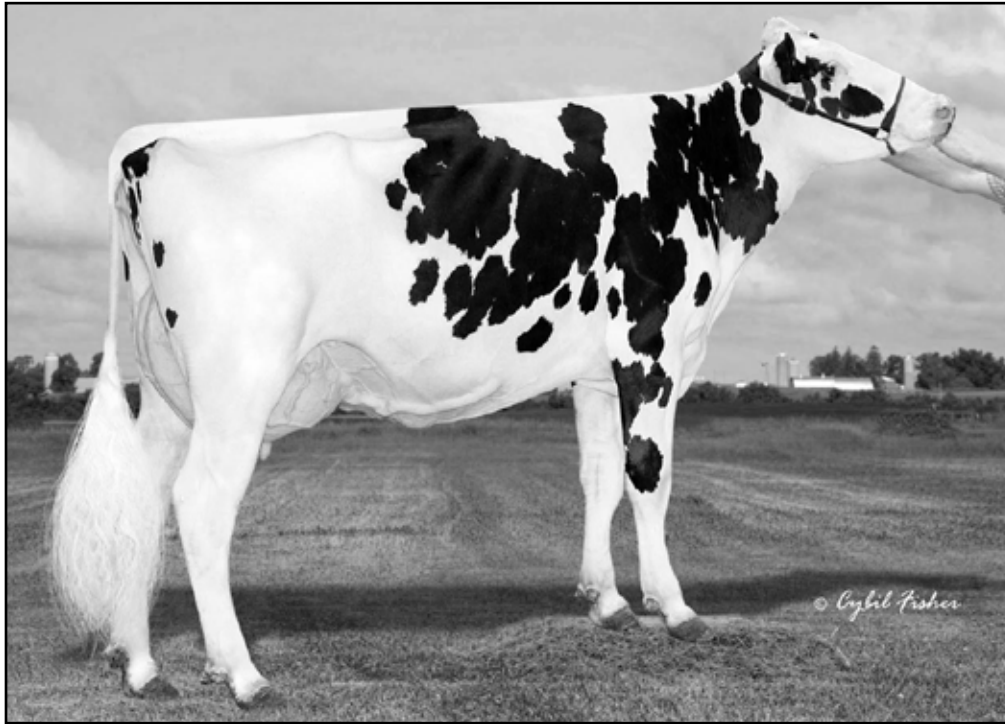

SHELAND DUKE DAYLILY-ET VG-85 VG-MS 2Y
2ND DAM OF LOT 28G



lot **28G**

SHELAND LOGISTICS DAYOFF-ET

SHELAND FARMS LLC
12043 COUNTY ROUTE 79
ADAMS, NY 13605-2191
315-486-1263 ERIK SHELMDINE
shelmdinee@gmail.com

Sells in absentia and housed at
Sheland Farms in Adams, New York 315-486-1263

Born 05/24/2022 • 840003252142975

99%RHA-I TR TP TC TL TD A1A2 BB
 GTPI +3087G • GLPI +3799
 +1953M +123F +77P 79%R 8/2022
 +1101NM +.16%F +.05%P
 +4.1PL 3.01SCS -2.6DPR 3.0%DCE
 +1.98T +1.79UDC +1.30FLC 78%R 8/2022
 +348FE -1.5FI 2.6%SCE

#1 NM\$ and #2 GTPI Logistics dtr in the world!

COOKIECUTTER LOGISTICS-ET

840003200122612 99%RHA-I TR TP TC TY TV TL TD
 PTA +503M +97F +38P 82%R 8/2022
 PTA +3.4PL 2.93SCS +1.0DPR 2.9%DCE
 PTA +2.22T +2.03UDC +2.14FLC 81%R 8/2022
 GTPI +2927G

SHELAND TAHITI DAYLIGHT

840003208779369 99%RHA-I • GP-80 2Y
 PTA +2235M +107F +75P 83%R 8/2022
 PTA +1050NM +.07%F +.02%P
 PTA +4.2PL 2.97SCS -2.2DPR 2.3%DCE
 PTA +1.57T +1.33UDC -.24FLC 83%R 8/2022
 PTA +322FE -1.4FI 2.2%SCE
 GTPI +2962G
 1-09 3x 341 25410 4.0 1007 3.1 799 Inc

S-S-I PR RENEGADE-ET

GM TR TP TC TY TV TL TD GTPI +2984G
QUIET-BROOK-D HELX LADIX-ET
 2-02 3x 365 30260 4.1 1245 3.4 1030

DE-SU FRAZZ TAHITI 14104-ET

GM TR TP TC TY TV TL TD
 +2231M +113F +73P
 +1.09T +.98UDC -.72FLC GTPI +3036G

SHELAND DUKE DAYLILY-ET

840003148314160 • VG-85 VG-MS 2Y
 1-10 3x 365 31150 3.3 1042 3.2 1003

3rd through 15th dams

SHELAND LAWMAN DAFFODIL VG-86 VG-MS
 5-06 3x 365 30970 4.6 1414 3.5 1077 • Life 106,250
NORTH-ECHO DAY 2905 VG-88 EX-MS
 5-05 3x 365 33140 4.1 1351 3.0 1001 • Life 135,570
NORTH-ECHO PLANET 1981 VG-87 VG-MS
 4-05 3x 365 30510 4.6 1404 3.3 1017 • Life 110,310
NORTH-ECHO BRET 4001 VG-87 VVVVV DOM
 5-02 3x 365 33290 3.2 1073 3.2 1069 • Life 104,600
KINGS-RANSOM DB DIGITAL 2E-92 EEEVE GMD DOM
 4-04 3x 365 40020 4.1 1651 3.1 1327 • Life 112,410
PEN-COL MTOTO DIMA VG-88 EEVVV GMD DOM
 7-02 365 45430 3.8 1723 3.1 1411 • Life 193,470
PEN-COL COMMOTION DEANNA 2E-91 GMD DOM
 5-00 365 36060 4.8 1730 3.2 1167 • Life 105,370
PEN-COL MASCOT DEANNA EX-91 GMD DOM
 5-01 365 33920 3.7 1252 3.6 1210
PEN-COL-A CLEITUS DAWN VG-87 GMD DOM
 2-10 365 34849 3.0 1055 3.0 1057
PEN-COL CONDUCTOR DEVINE VG-87 GMD DOM
 1-10 365 27104 4.2 1142
PEN-COL WAYNE DEENA VG-88 GMD DOM
 3-00 365 32226 4.1 1328
PEN-COL ELEVATION DESTINY VG-87 GMD
 6-11 365 30092 4.3 1304
INKA WHIRLHILL PABST DELLA 3E-90 GMD
 Lifetime: 252969 3.8 9738

6531. . Early Frost Bite, Cool!



CHERRY-ACRES JEDI LAURI VG-85 VG-MS
3RD DAM OF LOT 29G



lot 29G

CHERRY-ACRES ZBZ F 6531-ET

HEMBURY FARMS LLC
3119 MUNCY EXCHANGE RD
MUNCY, PA 17756-6832
570-220-7413 RON HEMBURY
hembury@windstream.net

*Sells in absentia and housed at
Hembury Farms in Muncy, PA*

T-SPRUCE G FROST BITE-ET

840003220234128 99%RHA-I TR TP TC TY TV TL TD
PTA +1741M +106F +71P 79%R 8/2022
PTA +6.7PL 2.79SCS +.9DPR 2.2%DCE
PTA +.07T +.78UDC -.13FLC 78%R 8/2022
GTPI +3071G

CHERRYPENCOL ZAZ 868-ET

840003217140930 99%RHA-I
Born 10/14/2020
PTA +917M +93F +51P 77%R 8/2022
PTA +977NM +.20%F +.08%P
PTA +5.2PL 2.79SCS -.3DPR 1.7%DCE
PTA +1.13T +1.26UDC -.07FLC 75%R 8/2022
PTA +254FE +.1FI 1.9%SCS • GTPI +2890G
due to calve in March 2023

Born 7/14/2022 • 840003242815371

99%RHA-I • A2A2 AA
GTPI +3060G • GLPI +3739
+1646M +104F +66P 78%R 9/2022
+1174NM +.14%F +.05%P
+5.9PL 2.86SCS +.7DPR 1.7%DCE
+.77T +1.14UDC -.03FLC 75%R 9/2022
+314FE +1.9FI 1.7%SCS \$1377DWP

• Early Frost Bite!

T-SPRUCE NUGNT GRANADA-ET

TR TP TC TY TV TL TD GTPI +2834G

T-SPRUCE LIONEL 13196-ET

PEAK ALTAZZAZLE-ET

TR TP TC TY TV TL TD
+972M +102F +50P
+1.31T +1.57UDC +.02FLC GTPI +2896G

CHERRYPENCOL LORETTA-ET

840003201118946 99%RHA-I
GTPI +2792G
Mat brother: 7H15132 Moscow +1031NM
Full brother: 7H15318 Treaty +919NM
sired by S-S-I BG Fzrld Riveting

3rd through 15th dams

CHERRY-ACRES JEDI LAURI VG-85 VG-MS
4-00 2x 314 31140 3.5 1083 3.4 1049
MS TCF CHERRY-ACRES LORI VG-87 VVVVV DOM
4-05 2x 305 29550 4.0 1183 3.2 933
Life: 1254 105880 4.4 4673 3.4 3650
TIGER-LILY UNO LEAH VG-87 VG-MS
3-02 3x 341 31990 4.5 1425 3.4 1072
Life: 1137 103410 4.4 4573 3.2 3340
TIGER-LILY PLANET LIMBO VG-85 VG-MS DOM
4-02 2x 365 35750 3.7 1338 3.3 1193
TIGER-LILY BRET LONNIE GP-82 VG-MS
3-03 2x 338 29440 4.2 1246 3.3 979
TIGER-LILY MAGNA LUCY GP-82
2-02 2x 365 30070 3.7 1123 3.3 995
B-Y-U ADDISON LEORA VG-86 VG-MS GMD DOM
3-11 2x 365 37550 3.9 1458 3.4 1291
Life: 1542 130140 3.7 4781 3.4 4403
GLEN-TOCTIN WIN LORETTA VG-85 VG-MS GMD DOM
2-01 2x 305 29380 3.4 1002 3.2 946
UNICORN CELSIUS LEI VG-86 VVEVV GMD DOM
2-00 2x 365 27840 4.5 1240 3.6 1001
UNICORN BLACKSTAR LILLY VG-87 VG-MS GMD DOM
CATOCTIN MELWOOD LONI VG-87 GMD
UNICORN LUCKY LYNN VG-85 GMD
UNICORN CHAIRMAN LYNN EX-90 GMD DOM
7-02 2x 365 36990 3.8 1416 3.2 1189
Life: 135090 4.2 5664 3.4 4558

714. . The #1 GTPD Rayshen!



SANDY-VALLEY RBS EMERALD VG-88 GMD
4TH DAM OF LOT 30G



lot **30G**

PINE-TREE 8418 RAYSH 714-ET

MATTHEW STEINER
PINE-TREE DAIRY
8586 BENNER RD
MARSHALLVILLE, OH 44645
330-466-8916
pinetreedairy@gmail.com

*Sells in absentia and housed at
Pine-Tree Dairy in Marshallville, OH*

PEAK RAYSHEN-ET

CAN 13353469 99%RHA-I TR TP TC TY TV TL TD
PTA +1709M +110F +77P 82%R 8/2022
PTA +4.1PL 2.74SCS -.5DPR 1.8%DCE
PTA +.67T +.66UDC -.44FLC 78%R 8/2022
GTPI +2957G

PINE-TREE 7593 PURS 8418-ET

840003150675490 99%RHA-I TR TP TC TL TD
GP-84 2Y
PTA +1395M +96F +56P 83%R 8/2022
PTA +1079NM +.14%F +.04%P
PTA +6.2PL 2.65SCS -.5DPR 1.5%DCE
PTA +.71T +.65UDC +.42FLC 81%R 8/2022
PTA +278FE +0.5FI 1.9%SCE • GTPI +2946G
2-1 3x 330 31373 5.0 1555 3.7 1162

Born 7/13/2021 • 840003228682784

99%RHA-I TP TC TL TD • Donor dam

GTPI +3071G • A1A2 AB • H6
+1379M +105F +67P 79%R 8/2022
+1124NM +.18%F +.08%P
+5.4PL 2.63SCS -.2DPR 1.8%DCE
+1.50T +1.19UDC +.28FLC 77%R 8/2022
+307FE +0.4FI 1.9%SCE \$1099DWP

PROGENESIS GUINNESS-ET

TR TP TC TY TV TL TD GTPI +2958G

BOMAZ MADDIE-ET

PINE-TREE-I PURSUIT-ET

GM TR TP TC TY TV TL TD
+1411M +72F +55P
+1.55T +1.18UDC +1.36FLC GTPI +2917G

PINE-TREE ERA ACHIE 7593-ET

840003139672589 • GP-82 3Y
1-10 3x 365 35130 5.0 1758 3.3 1150
3-05 2x 226 28420 4.8 1359 3.5 992

• #1 GTPI and #4NM\$ Rayshen female!

3rd through 12th dams

SANDY-VALLEY MORGAN ERA GP-83 2Y GMD DOM
2-02 2x 365 34790 4.2 1450 3.6 1258

SANDY-VALLEY RBS EMERALD VG-88 EEVVG GMD
3-11 2x 348 42010 4.2 1771 3.3 1395
Life: 1884 200040 4.1 8154 3.4 6838

SANDY-VALLEY PLANE SAPPHIRE VG-87 VG-MS GMD
2-00 2x 365 39130 3.3 1301 3.0 1175

SANDY-VALLEY BOLT SHEILA 2E-92 EEVEE
4-04 2x 365 42820 3.7 1579 3.0 1295
Life: 1183 136150 3.6 4922 3.1 2798

SANDY-VALLEY FORBID SULLY VG-87 VG-MS GMD
2-03 2x 365 35110 3.7 1310 3.1 1095

ORTHOAPPLE MARSHALL ALIA VG-89 EEVEV GMD DOM
2-04 2x 365 36210 4.4 1605 3.2 1154

REGANCREST-JB TATUM VG-87 VG-MS 2Y DOM
2-04 2x 365 32682 3.6 1163 3.2 1059

REGANCREST TESK DELLA EX-90 EX-MS GMD DOM
5-11 2x 365 35510 3.5 1234 3.2 1134

SNOW-N DENISES DELLIA 2E-95 EEEEE GMD DOM
7-06 2x 365 35610 4.0 1431 3.1 1103
Life: 2558 180240 3.9 7108 3.4 6065

• *Global Cow of the Year 2005*

SNOW-N DORYS DENISE 2E-90 EX-MS GMD DOM
Life: 1604 114010 3.6 4153 3.2 3649

Harley. . Holysmokes, She'll Be Fun!



WELCOME-TEL FRZZLD HEART VG-85 VG-MS 2Y
3RD DAM OF LOT 31G



COOKIECUTTER MONT HADLEY
VG-88 EX-MS 3Y DOM
4TH DAM OF LOT 31G



lot **31G**

WELCOME-TEL HOLY HARLEY-ET^{Born}

WELCOME STOCK FARM, LLC
285 W RIVER RD
SCHUYLERVILLE, NY 12871-1973
518-424-6770 BILL PECK
billpeckwelcomestockfarm@outlook.com

*Sells in absentia and housed at
Welcome-Stock Farm in Schuylerville, NY*

COOKIECUTTER HOLYSMOKES-ET

840003212874372 99%RHA-I TC TP TR
PTA +1257M +103F +63P 80%R 8/2022
PTA +5.0PL 2.86SCS -.5DPR 2.2%DCE
PTA +1.84T +2.10UDC +1.19FLC 78%R 8/2022
GTPI +3071G

WELCOME-TEL ZAZZLE HEAVE-ET

840003214541452 99%RHA-I
PTA +860M +73F +39P 79%R 8/2022
PTA +806NM +.14%F +.04%P
PTA +5.5PL 2.60SCS -.2DPR 1.8%DCE
PTA +1.69T +2.13UDC +.34FLC 78%R 8/2022
PTA +181FE +0.2FI 1.9%SCE • GTPI +2834G
due to calve 11/12/2022

5/11/2022 • 840003245603817

99%RHA-I • A1A2 BB

GTPI +3062G • GLPI +3793 • +108 z-mast • H6
+839M +112F +48P 78%R 8/2022
+987NM +.28%F +.08%P
+5.7PL 2.56SCS +.1DPR 1.8%DCE
+1.69T +1.74UDC +.90FLC 76%R 8/2022
+243FE +0.9FI 2.2%SCE • \$1134DWP

AOT HIGHJUMP-ET

TC TP TR GTPI +2864G

COOKIECUTTER HOLLYN-ET

2-00 3x 133 10780 3.6 386 3.0 323

PEAK ALTAZAZZLE-ET

TR TP TC TY TV TL TD
+972M +102F +50P
+1.31T +1.57UDC +.02FLC GTPI +2896G

WELCOME-TEL HONDA HEDLY-ET

840003151783887 • GP-82 VG-MS 3Y
2-00 3x 309 25140 4.0 1000 3.4 849

3rd through 13th dams

WELCOME-TEL FRZZLD HEART VG-85 VG-MS 2Y

3-01 3x 365 38700 4.1 1603 3.3 1283

COOKIECUTTER MONT HADLEY VG-88 EX-MS 3Y DOM

2-02 3x 317 33790 3.9 1301 3.3 1111

COOKIECUTTER EPIC HAZEL 2E-92 EEVEE DOM

5-10 3x 350 34010 4.3 1635 3.6 1354

Life: 1662 162440 4.3 7028 3.6 5844

COOKIECUTTER MOM HALO VG-88 EX-MS 2Y DOM

2-00 3x 365 35280 5.2 1819 3.7 1304

COOKIECUTTER GLD HOLLER VG-88 EX-MS DOM

2-03 3x 365 40730 3.5 1410 3.1 1249

MS KNKS-RNSM CHAMP HALEY EX-90 EEVEE GMD DOM

3-11 2x 365 43690 3.7 1653 3.1 1357

REGANCREST-JDV HANNA EX-90 EEVEE

4-05 2x 365 45110 4.3 1922 3.2 1449

LONG-HAVEN RUDOLPH DEE 2E-90 EVVEE GMD DOM

5-04 2x 365 34650 3.8 1332 3.3 1154

Life: 2306 166900 4.3 7099 3.5 5884

REGANCREST ELTON DISRAEL VG-88 EX-MS GMD DOM

2-04 2x 365 33617 4.5 1499 3.5 1169

SNOW-N DENISES DELLIA 2E-95 EEEEE GMD DOM

7-06 2x 365 35610 4.0 1431 3.1 1103

Life: 2558 180240 3.9 7108 3.4 6065

• *Global Cow of the Year 2005*

SNOW-N DORYS DENISE 2E-90 EX-MS GMD DOM

5-09 2x 365 33350 2.8 1256 3.1 1038 • Life 114,010

9343. . An Engineer to Build Your Program!



SANDY-VALLEY PLANE SAPPHIRE VG-87 VG-MS GMD
5TH DAM OF LOT 32G

WORLD CLASSIC
2022

THE
INTERNATIONAL
MARKETPLACE



MATTHEW STEINER
PINE-TREE DAIRY
8586 BENNER RD
MARSHALLVILLE, OH 44645
330-466-8916
pinetreedairy@gmail.com

*Sells in absentia and housed at
Pine-Tree Dairy in Marshallville, OH*

PINE-TREE ENGINEER-ET

840003150687548 99%RHA-I TR TC TY TV TL TD
PTA +701M +96F +52P 82%R 8/2022
PTA +6.1PL 2.76SCS +.2DPR 1.9%DCE
PTA +1.09T +.79UDC +1.10FLC 81%R 8/2022
GTPI +2962G

PINE-TREE 7593 HERO 8571-ET

840003210258001 99%RHA-I TR TP TC TL TD
PTA +512M +108F +32P 82%R 8/2022
PTA +1003NM +.31%F +.06%P
PTA +5.7PL 2.68SCS -.9DPR 1.9%DCE
PTA +.36T +.81UDC +.40FLC 81%R 8/2022
PTA +256FE -.7FI 1.7%SCE • GTPI +2829G
2-3 2x 143 11387 4.8 541 3.1 349 Inc
Dam of:
29H020747 Pine-Tree Adventure GTPI +3102 NM\$1231

lot **32G**

PINE-TREE 8571 ENGI 9343-ET

Born 12/08/2021 • 840003240345544

99%RHA-I TR TP TC TL TD • Donor Dam

GTPI +3003G • A2A2 BB
+740M +120F +55P 79%R 8/2022
+1094NM +.32%F +.11%P
+6.0PL 2.72SCS -.8DPR 2.1%DCE
+.85T +.76UDC +.40FLC 78%R 8/2022
+289FE -0.2FI 1.8%SCE \$1207DWP

PINE-TREE-I PURSUIT-ET

TR TP TC TY TV TL TD GTPI +2917G

PINE-TREE 5976 PROP 7829-ET

VG-86 DOM
3-01 2x 365 33570 4.9 1648 3.9 1318
1-10 2x 365 27717 5.6 1570 3.5 991
fresh again at 4-07

PINE-TREE HEROIC-ET

TR TP TC TY TL TD
+512M +108F +32P
+.36T +.81UDC +.40FLC GTPI +2829G

PINE-TREE ERA ACHIE 7593-ET

840003139672589 • GP-82 3Y
1-10 3x 365 35130 5.0 1758 3.3 1150
3-05 2x 226 28420 4.8 1359 3.5 992

3rd through 12th dams

SANDY-VALLEY MORGAN ERA GP-83 2Y GMD DOM

2-02 2x 365 34790 4.2 1450 3.6 1258

SANDY-VALLEY RBS EMERALD VG-88 EEVVG GMD

3-11 2x 348 42010 4.2 1771 3.3 1395

Life: 1884 200040 4.1 8154 3.4 6838

SANDY-VALLEY PLANE SAPPHIRE VG-87 VG-MS GMD

2-00 2x 365 39130 3.3 1301 3.0 1175

SANDY-VALLEY BOLT SHEILA 2E-92 EEVEE

4-04 2x 365 42820 3.7 1579 3.0 1295

Life: 1183 136150 3.6 4922 3.1 2798

SANDY-VALLEY FORBID SULLY VG-87 VG-MS GMD

2-03 2x 365 35110 3.7 1310 3.1 1095

ORTHOAPPLE MARSHALL ALIA VG-89 EEVEE GMD DOM

2-04 2x 365 36210 4.4 1605 3.2 1154

REGANCREST-JB TATUM VG-87 VG-MS 2Y DOM

2-04 2x 365 32682 3.6 1163 3.2 1059

REGANCREST TESK DELLA EX-90 EX-MS GMD DOM

5-11 2x 365 35510 3.5 1234 3.2 1134

SNOW-N DENISES DELLIA 2E-95 EEEEE GMD DOM

7-06 2x 365 35610 4.0 1431 3.1 1103

Life: 2558 180240 3.9 7108 3.4 6065

• *Global Cow of the Year 2005*

SNOW-N DORYS DENISE 2E-90 EX-MS GMD DOM

5-09 2x 365 33350 2.8 1256 3.1 1038

Life: 1604 114010 3.6 4153 3.2 3649

Get Ready...

WORLD CLASSIC

2023



October 5, 2023

Sale Management

329 Keller Ave S
PO Box 6400
Amery, WI 54001

morris
Tom Morris Ltd

sales@tomorrisltd.com
320.267.8795 Tom
715.410.0919 Sandy



Hellenbrand Lasting Legacy Award

Mike & Linda
Hellenbrand

**Feed your Passion | Grow your Potential
Showcase your Opportunity**



Alison Gartman, a 14-year old high schooler from Sheboygan, WI, is the consignor and co-owner of a September 2021 daughter of Springhill Mentor Jazzy-ET, the 2017 World Dairy Expo (WDE) Guernsey Grand Champion. Alison acquired the heifer by being the first winner of the **Hellenbrand Lasting Legacy Award (HLLA)**, an annual award established to honor Mike Hellenbrand's contributions to the dairy industry and World Dairy Expo, in particular, and to perpetuate Mike and his wife, Linda's, dedication to fostering the interest of aspiring and deserving youth with the chance to own and show the offspring of a previous WDE winner.

Alison's HLLA Guernsey calf, Springhill TK Jazprit-ETV, was added to the family owned-and-operated Phil-Mar-Ru Farms in April, in time for a busy show season that has taken Alison from county, district, and Wisconsin state shows to World Dairy Expo. The home dairy herd, comprised of approximately 200 registered Holsteins and a few Brown Swiss, now has an elite Guernsey addition that has fed Alison's passion for knowledge of genetics related to all dairy breeds, while growing her potential to be a skilled judge and showman, and to further future opportunities for her, like becoming a large-animal veterinarian. Alison, a volleyball player and an active volunteer in her church and local community, hopes that she will be an example to other dairy youth, and that pursuing grants, special awards, and other opportunities to learn from influential breeders, mentors and educators keeps youth like her involved in the dairy industry.

The choice of a good mentor is a critical part of selecting an HLLA winner. Alison designated Dr. Jeff Bleck of Dairy Doctors Veterinary Clinic in Plymouth, WI, known to many not only as an exceptional veterinarian, but also for his active presence, education of, and dedication to youth showing, judging and competing in any number of dairy-related activities. Dr. Bleck's support of Alison for the HLLA was based on her work ethic, balance, willingness to learn, dedication to her family and her love of the dairy industry. His clearly articulated mentoring plan for Alison and her calf has been evident in his bond with Alison, and her progress, enjoyment and comfort showcasing her calf this year. At World Dairy Expo, Alison and future HLLA winners will consign their calf to the World Classic Sale. Alison's hope, however, is that the outcome of the sale brings Springhill TK Jazprit-ETV back to the family's farm.

The winner of the second HLLA calf, a daughter of Marilie Gentleman Karmina, the 2021 Ayrshire World Dairy Expo champion owned by Budjon Farms and Peter Vail, will be chosen in March, 2023. Applications for that award are open now and until January 1, 2023, and can be found at <https://www.hellenbrandlastinglegacy.com>.

Jazprit. . Hellenbrand Lasting Legacy!



SPRINGHILL MENTOR JAZZY EX-95
DAM OF LOT HLLA



SPRINGHILL TK JAZPRIT-ETV
SHE SELLS!



HLLA SPRINGHILL TK JAZPRIT-ETV

ALISON GARTMAN
7725 MIDDLE RD
SHEBOYGAN, WI 53081
920-207-3727 LIZ GARTMAN
eagartman@gmail.com
or contact:
SPRINGHILL
330-473-9660 CHRIS LANG
springhill.chris@gmail.com
312-636-5757 DAN BASSE

COULEE CREST TOBY KEITH—ET
840003012927834 • A2A2
PTA +21M +20F +13P 60%R 8/2022
PTA +2.4PL 2.90SCS -.1DPR
PTA +.2T +.1UDC -.4FLC 61%R 8/2022
PTI +40

SPRINGHILL MENTOR JAZZY-ET
68031553 • A2A2 • EX-95 EEEEE
4-06 2x 365 34720 5.2 1799 3.6 1260
3-05 2x 365 27690 5.7 1587 3.7 1013
2-05 2x 339 21420 5.0 1064 3.3 715

Born 09/17/2021 • 840003242487230
A2A2

JAZPRIT!
5th Fall Calf Midwest Quality Spring Guernsey Show 2022
4th Fall Calf Northeast Wisconsin High Protein Show 2022
5th Fall Calf Wisconsin Junior State Fair 2022

RIPLEY FARMS PIE C TOBY
A2A2 • PTI +59
COULEE CREST NOVAK LARISSA—ET
GP-84 2Y
2-0 3x 363 20460 5.9 1214 3.3 681

MAR RAL ROYAL MENTOR
A2A2
-636M -30F -16P
+.06T +.6UDC +1.2FLC PTI -37

DIX LEE TILLER JOKE
68001932 EX-93
5-06 2x 365 31350 4.9 1543 3.3 1033
2-00 2x 365 24167 4.8 1158 3.3 794
All-American & Unanimous Jr All-Am Jr 2 Yr Old 2006
Res All-American 5 Yr Old 2009
Dam of Judgment, Lone Star, Jackpot, Jaquar & Jester

JAZZY!
Reserve All-American Aged Cow 2019
Total Performance Cow International Guernsey Show 2019
Unanimous All-American 4 Yr Old 2017
Grand Champion International Guernsey Show WDE 2017
Unanimous All-American Sr 3 Yr Old 2016
All-American Fall Yearling 2014
Unanimous All-American Fall Calf 2013

3rd through 6th dams
DIX LEE JIFFY JIPSY EX-90
4-08 2x 365 25080 4.6 1142 3.4 852
DIX LEE SMOKEY BEAR JIGGER GP-84
6-00 2x 350 18990 3.8 728 3.3 618
DIX LEE BRETT'S BIONIC JINGLE VG-86
DIX LEE FAYETTE JINGO EX-90 3Y
4-02 2x 305 21510 4.6 992 3.6 768

LOT	SELLING	MM	DD	YY	REGNUM	ANIMALNAME	NM\$	CM\$	GTPI	DWPS\$	GLPI	CONF	MILK	%F	FAT	%P	PRO	CFP	F.EFF	F.SAV	LIV	PL	SCS	DPR	HCR	CCR	FI	SCE	PIAT	FLC	UDC	HAPS	BR	KK	
1	IVF	4	29	2021	3234325918	AURORA PERFECT 23719-ET	1165	1182	3204	3692	6	1699	0.18	120	0.07	74	194	325	88	0.8	5.3	2.80	-1.2	1.1	-0.1	-0.4	2.2	1.90	1.46	1.94			AZ2A	AB	
2	IVF	12	20	2020	3220247712	T-SPRUCE MONSHINER 15704-ET	1252	1269	3174	1361	3585	1816	0.18	124	0.07	76	200	355	267	0.6	6.0	2.77	0.2	2.3	2.0	1.1	1.7	1.28	0.02	1.35			A1A2	AB	
3	IVF	10	6	2021	3242770775	FB603337 GAMEDAY 750574-ET	1292	1315	3147	3556		811	0.32	124	0.09	50	174	316	332	4.4	7.9	2.56	1.3	4.2	3.8	1.9	2.0	0.60	0.37	1.00			AZ2A	AB	
4	IVF	4	12	2021	3231004308	WINSTAR 7884 MINNOW-ET	1245	1268	3037	3663		711	0.45	156	0.11	53	209	370	331	2.7	4.8	2.76	-1.4	-1.1	-0.4	-0.9	1.6	0.02	-0.51	0.61			AZ2A	AB	
5	IVF	2	12	2022	3249791269	SDG-PH 6998 PNDULUM 7857-ET	1201	1221	3047	1257	3670	798	0.25	104	0.09	52	156	285	300	4.4	7.5	2.78	2.6	3.2	3.9	2.8	1.5	0.20	-0.05	0.88			A1A2	AB	
6	IVF	4	9	2021	3235976371	T-SPRUCE TAOS 16364-ET	1183	1197	3184	1305	3675	1966	0.15	121	0.06	79	200	325	8	1.4	5.8	2.86	1.0	0.4	2.5	1.7	1.8	1.45	0.40	0.82			AZ2A	AB	
7	SELLS	12	7	2021	3240345540	PINE-TREE 8361 ENGI 9339-ET	1196	1216	3157	1431	3481	1448	0.24	126	0.08	69	195	328	111	2.2	5.9	2.70	-0.8	3.9	1.6	0.6	2.5	1.28	0.71	1.10			AZ2A	AA	
8	CH-SELLS	5	23	2022	3243794311	FB636636 FUGLEWIN 701789-ET	1169	1189	3110	3550		1124	0.32	136	0.10	64	200	345	205	2.5	4.7	2.87	-1.9	0.2	-0.4	-1.2	2.0	1.38	0.69	1.61			A1A1	BE	
8	CH-SELLS	5	21	2022	3255794779	FB677978 FUGLEWIN 808668-ET	1149	1168	3085	3631		1337	0.18	104	0.09	68	172	288	76	4.5	7.3	2.76	-0.7	-0.8	1.0	-0.3	2.1	1.19	0.88	1.71			AZ2A	AB	
9	SELLS	7	15	2022	3244320232	DANHOF OVERDO 3569-ET	1163	1176	3099	3682		1511	0.19	114	0.07	67	181	332	343	0.1	5.0	2.94	0.7	3.2	1.9	1.4	1.7	1.17	0.41	1.50			A1A2	AB	
10	SELLS	6	9	2022	3245603860	WELCOMME HOLYSMOKES TRINA-ET	997	1016	3133	3588		1475	0.20	116	0.07	67	183	276	-186	-0.8	4.6	2.72	-0.2	0.8	0.9	0.4	2.1	2.09	0.73	2.42			A1A2	BB	
11	SELLS	6	19	2022	3254487647	PINE-TREE 604 FROST 9590-ET	1182	1194	3040	1358	3547	1929	0.09	101	0.03	68	169	315	353	0.3	6.5	2.65	0.4	3.8	1.9	1.7	1.8	0.49	0.01	0.83			AZ2A	AA	
12	SELLS	7	2	2022	3254487674	PINE-TREE 604 FROST 9617-ET	1152	1167	3079	1323	3653	1778	0.10	98	0.07	75	173	308	226	1.4	6.3	2.82	0.4	3.8	2.4	1.7	2.1	1.15	0.01	1.21			AZ2A	BB	
13	SELLS	6	2	2022	3248124889	SDG1024 ELON 1269-ET	1156	1178	3084	1269	3488	1075	0.36	145	0.12	69	214	356	99	0.2	3.8	2.96	-1.9	2.2	-0.7	-0.9	1.6	0.70	0.08	1.09			AZ2A	AB	
14	IVF	7	7	2021	3233449771	AURORA AHEAD 6348-ET	1119	1142	3180	3728	5	1333	0.20	110	0.08	66	176	288	18	2.1	6.2	2.60	0.1	1.0	1.5	0.5	2.8	2.04	1.09	2.04			A1A2	AB	
15	IVF	12	18	2021	3243795691	FB644050 DRIVE 701169-ET	1184	1200	3127	3650		1197	0.24	116	0.06	56	172	289	107	4.0	7.2	2.75	0.4	4.0	2.3	1.4	2.2	1.20	-0.12	1.77			AZ2A	AB	
16	IVF	3	15	2020	3208798889	PINE-TREE 7831 LION 598-ET	1165	1167	3148	3474		2834	0.01	111	0.01	90	201	348	162	0.4	4.6	2.99	-1.1	3.2	0.6	0.3	2.0	1.79	0.11	1.72			AZ2A	AB	
17	IVF	4	15	2019	3206460938	WINSTAR LIONEL 5891-ET	1183	1196	3138	3644		2125	0.24	155	0.04	78	233	376	-11	1.2	3.9	2.74	-2.8	0.6	-1.7	-1.6	2.2	1.06	0.38	0.61			AZ2A	AB	
18	IVF	9	3	2021	3237973644	AR-JOY CU CONWAY MELISSA-ET	1094	1112	3151	4000	8	1126	0.22	108	0.09	60	168	278	51	2.4	6.0	2.84	1.2	3.5	2.0	2.0	2.3	1.84	0.96	2.01			AZ2A	BB	
19	IVF	8	7	2021	3241772819	SDG-PH 8543 TRIBUTE 7680-ET	1144	1155	3168	3724		2326	0.04	103	0.02	77	180	295	6	1.4	6.2	2.65	-0.8	3.8	1.7	0.8	1.9	1.59	0.52	1.94			A1A2	BE	
20	IVF	1	15	2021	3223868504	OCD AHEAD FORTUNE 64329-ET	1127	1154	3128	3576		913	0.28	117	0.12	62	179	296	59	2.0	6.5	2.62	-0.3	0.8	1.3	0.1	2.4	1.59	0.92	1.79			AZ2A	AB	
21	IVF	12	26	2021	3242647731	BHC GAMEDAY 3879-ET	1201	1220	3086	3736	5	1654	0.15	107	0.06	68	175	315	276	2.6	7.1	2.58	-2.2	1.5	-0.2	-1.2	2.2	1.47	0.61	1.43			A1A1	AA	
22	IVF	4	2	2021	3231004283	WINSTAR MENDEL 7859-P-ET	1150	1160	3004	3653		1578	0.24	132	0.05	64	196	345	261	2.5	4.2	2.97	-2.0	0.8	-0.8	-1.0	1.7	0.42	0.13	1.07			AZ2A	AA	
23	SELLS	4	27	2022	3243794160	FB661081 PUINKO 701638-ET	1073	1095	2960	3490		463	0.32	108	0.11	46	154	267	179	3.9	6.3	2.80	1.6	2.8	2.8	1.9	1.3	0.43	-0.08	0.91			A1A2	BB	
24	SELLS	3	11	2022	3247635798	WINSTAR MENDEL 8587-P-ET	1061	1077	2953	3756		901	0.31	125	0.07	49	174	304	221	1.6	4.6	2.81	-1.1	1.0	0.3	-0.3	1.4	0.61	0.49	1.02			AZ2A	AB	
25	IVF	7	1	2021	3228682780	PINE-TREE 8439 KET P 710-ET	1060	1081	2855	3315		501	0.31	109	0.10	43	152	279	316	4.7	6.2	2.75	0.4	0.4	1.5	0.4	2.3	-0.12	0.52	-0.06			A1A2	BE	
26	IVF	3	7	2021	3231004229	WINSTAR MENDEL 7805-ET	1151	1166	3066	3709		1067	0.36	145	0.07	53	198	337	180	1.4	4.5	2.85	-0.4	0.8	1.0	0.2	2.2	0.69	0.14	1.16			AZ2A	AB	
27	IVF	2	17	2021	3220248079	T-SPRUCE PARFECT 16071-ET	956	965	3070	3583	7	1982	0.12	113	0.03	71	184	292	-73	0.2	3.1	2.87	-2.1	1.5	-1.7	-1.0	2.3	2.27	1.22	2.19			AZ2A	AB	
28	SELLS	5	24	2022	3252142975	SHELAND LOGISTICS DAYOFF-ET	1101	1111	3087	3799	7	1953	0.16	123	0.05	77	200	348	208	-0.4	4.1	3.01	-2.6	0.5	-1.7	-1.5	2.6	1.98	1.30	1.79			A1A2	BB	
29	SELLS	7	14	2022	3242815371	CHERRY-ACRES ZBZ F 6531-ET	1174	1186	3060	1377	3739	1646	0.14	104	0.05	66	170	314	339	2.4	5.9	2.86	0.7	3.7	1.6	1.9	1.7	0.77	-0.03	1.14			AZ2A	AA	
30	SELLS	7	13	2021	3228682784	PINE-TREE 8418 RAYSHY 714-ET	1124	1146	3071	1099	3477	1379	0.18	105	0.08	67	172	307	246	1.0	5.4	2.63	-0.2	-0.4	1.0	0.4	1.9	1.50	0.28	1.19			H6	A1A2	AB
31	SELLS	5	11	2022	3245603817	WELCOM-THEL HOLY HARLEY-ET	987	1009	3062	1134	3793	839	0.28	112	0.08	48	160	243	-131	1.9	5.7	2.56	0.1	1.8	0.9	0.9	2.2	1.69	0.90	1.74			H6	A1A2	BB
32	SELLS	12	8	2021	3240345544	PINE-TREE 8571 ENGI 9343-ET	1094	1118	3003	1207	3468	740	0.32	120	0.11	55	175	289	65	2.8	6.0	2.72	-0.8	0.6	0.8	-0.2	1.8	0.85	0.40	0.76			AZ2A	BB	
6T	IVF	6	23	2021	3235342383	DUCKETT PARFECT HOLLY-ET	857	865	3028	3471	7	1529	0.06	77	0.05	61	138	213	-117	0.9	5.2	3.02	0.3	1.4	1.4	0.7	2.4	2.95	1.79	2.64			AZ2A	AB	
7T	CH-SELLS	10	2	2021	3243347219	ERNEST-ANTHONY HAV 36275-ET	843	851	3011	3500	7	1693	0.10	96	0.06	71	167	245	-251	0.5	4.2	3.15	-2.0	0.8	-0.6	-1.0	2.6	3.01	1.62	2.38			AZ2A	BB	
7T	CH-SELLS	10	10	2021	3243347259	ERNEST-ANTHONY HAV 36315-ET	850	862	3000	3554	9	1599	0.13	99	0.07	70	169	253	-208	-0.7	3.8	2.99	-1.8	0.1	-0.8	-1.1	2.1	2.89	1.05	2.15			AZ2A	BB	
16T	SELLS	6	9	2022	3250683219	SCENERY-VIEW CHARLETTE-ET	429	439	2759	3045	7	618	0.12	59	0.04	32	0	117	-275	-1.8	2.1	2.91	-2.0	-0.3	-3.4	-1.7	2.6	4.58	2.89	3.47			AZ2A	AB	

LOT	SELLING	MM	DD	YY	REGNUM	ANIMALNAME	ST	SR	BD	DF	RA	TW	LSV	LRV	FA	FLS	FU	RUH	RUW	UC	UD	FTP	RTP	TL	MF	FA	KET	MAS	MET	RP
1	IVF	4	29	2021	3234325918	AURORA PERFECT 23719-ET	0.64	0.49	0.17	0.97	-0.13	1.64	0.31	1.68	0.93	1.47	1.80	3.17	3.18	0.56	0.63	0.24	0.42	0.37	0.2	1.4	2.0	2.6	1.5	0.0
2	IVF	12	20	2020	3240345540	PINE-TREE MONSHINER 15704-ET	0.28	-0.37	0.03	1.86	-0.70	0.09	0.68	-0.08	-0.11	0.16	1.21	2.00	1.83	0.90	0.76	0.70	1.02	-1.15	0.0	0.3	1.9	1.2	-0.4	-0.5
3	IVF	10	6	2021	3242707775	FB 603337 GAMEDAY 750574-ET	-0.35	-0.64	-0.66	0.59	-0.25	-0.03	0.87	0.21	-0.03	0.33	1.15	1.09	1.15	-0.16	0.67	0.35	0.21	-0.47	-0.1	0.8	2.4	2.9	1.6	0.3
4	IVF	4	12	2021	3231004308	WINSTAR 7884 MINNOW-ET	-1.25	-1.74	-1.24	1.17	-0.22	-0.63	0.69	-1.20	-1.07	-0.55	0.22	0.67	0.77	0.68	-0.53	0.69	1.33	0.04	0.0	0.3	1.6	0.8	1.9	0.3
5	IVF	2	12	2022	3249791269	SDG-PH 6998 PNDULUM 7857-ET	-0.30	-0.99	-1.25	-0.02	0.51	-0.92	-0.48	-0.39	0.28	-0.04	1.13	0.67	0.31	0.06	1.22	0.66	0.67	-0.01	0.1	0.8	2.0	1.3	2.2	0.0
6	IVF	4	9	2021	3235976371	T-SPRUCE TAOS 16364-ET	1.80	0.98	0.93	1.64	0.41	1.03	-0.84	0.74	0.86	0.77	0.87	1.49	2.02	0.79	0.75	0.35	0.53	0.90	-0.1	0.6	1.9	1.7	2.0	0.1
7	SELLS	12	7	2021	3240345540	PINE-TREE 8361 ENGI 9339-ET	0.15	0.36	0.20	0.99	-0.38	1.18	-0.19	0.69	0.47	0.70	0.98	1.61	1.91	0.08	0.28	0.22	0.39	0.13	0.0	0.4	1.6	2.1	0.7	0.0
8	CH-SELLS	5	23	2022	3243794311	FB 636636 FUGLEWIN 701789-ET	-0.18	-0.47	-0.17	1.74	0.95	0.30	0.06	0.29	0.25	0.72	1.19	1.86	2.53	1.47	1.68	1.93	-0.23	0.1	0.6	1.9	0.7	1.4	0.1	
8	CH-SELLS	5	21	2022	3255797979	FB 677978 FUGLEWIN 808668-ET	0.10	-0.36	-0.68	0.44	0.89	-0.14	-0.13	0.65	0.69	0.90	1.80	1.63	1.76	0.98	1.69	0.96	1.00	-0.19	0.1	0.3	2.0	1.3	1.2	0.4
9	SELLS	7	15	2022	3244320232	DANHOF OVERDO 3569-ET	-0.60	-0.56	-0.10	2.00	-0.30	0.92	0.43	-0.07	-0.29	0.40	0.91	2.09	2.53	0.75	-0.22	0.65	0.88	-0.38	0.0	0.3	1.5	1.7	1.4	-0.1
10	SELLS	6	9	2022	3245603860	WELCOME HOLYSMOKES TRINA-ET	1.97	0.70	0.84	1.36	0.55	0.75	-0.79	0.80	1.95	1.13	2.97	3.22	3.01	1.56	2.45	1.35	1.51	-0.37	0.0	0.3	1.6	1.9	0.3	-0.3
11	SELLS	6	19	2022	3254487647	PINE-TREE 604 FROST 9590-ET	-0.73	-0.78	-0.71	0.85	-0.06	-0.17	1.21	-0.31	-0.92	0.00	0.19	1.40	1.29	0.23	-0.49	0.36	0.74	-0.03	0.0	0.6	1.8	1.9	0.1	-0.3
12	SELLS	7	2	2022	3254487674	PINE-TREE 604 FROST 9617-ET	0.14	-0.38	-0.40	1.03	-0.75	0.66	1.62	-0.19	-0.54	0.22	1.46	1.61	1.29	-0.03	1.20	0.17	0.13	-0.48	0.0	0.4	1.7	1.9	0.1	-0.3
13	SELLS	6	2	2022	3248124889	SDG 1024 ELON 1269-ET	-0.62	-0.42	-0.42	0.52	-0.01	0.01	0.48	-0.11	-0.52	0.01	0.63	1.49	1.47	0.34	0.02	0.63	0.72	-0.01	0.1	0.8	1.8	0.9	1.9	0.1
14	IVF	7	7	2021	3233449771	AURORA AHEAD 6348-ET	1.59	0.68	0.69	1.57	0.62	1.65	0.55	1.36	0.77	1.39	1.95	3.12	3.26	1.21	1.33	0.96	1.11	-0.37	0.1	0.6	1.5	2.9	1.3	-0.1
15	IVF	12	18	2021	3243793691	FB 644050 DRIVE 701169-ET	-0.28	-0.49	-0.46	0.92	-0.42	0.48	1.13	-0.48	-0.56	-0.01	2.00	1.79	2.08	1.15	0.86	1.59	1.56	-0.58	0.1	0.9	2.0	3.0	1.1	-0.2
16	IVF	3	15	2020	3208798889	PINE-TREE 7831 LION 598-ET	0.67	0.07	0.31	2.26	-0.33	1.81	0.89	-0.06	-0.21	0.39	1.28	2.62	3.08	0.83	0.66	0.50	0.81	-0.59	0.0	0.5	1.9	-1.5	0.0	-0.3
17	IVF	4	15	2019	3206460938	WINSTAR LIONEL 5891-ET	0.56	1.04	1.07	1.87	-0.83	1.30	0.22	0.68	0.04	0.44	0.56	1.31	2.42	-0.18	0.70	0.01	-0.34	0.39	0.0	0.3	1.4	0.9	0.2	-0.1
18	IVF	9	3	2021	3237973644	AR-JOY CU CONWAY MELISSA-ET	1.13	0.39	0.27	0.84	1.76	0.88	0.61	1.31	0.60	1.13	2.26	2.86	2.60	0.80	1.80	0.62	0.61	-0.58	0.0	0.8	2.7	1.5	1.8	-0.1
19	IVF	8	7	2021	3241772819	SDG-PH 8543 TRIBUTE 7680-ET	0.54	0.03	0.02	1.59	-1.06	1.50	-0.53	0.59	0.74	0.60	2.08	2.44	2.67	1.08	1.02	0.90	1.00	-0.01	0.0	0.5	1.5	3.0	1.2	-0.6
20	IVF	1	15	2021	3223868504	OC D AHEAD FORTUNE 64329-ET	0.40	-0.07	-0.07	1.31	-0.54	1.00	-0.59	1.34	0.65	0.85	1.62	2.63	2.83	0.73	0.70	0.69	0.62	-0.68	0.0	0.7	2.4	1.7	1.3	0.2
21	IVF	12	26	2021	3242647731	BHC GAMEDAY 3879-ET	0.11	-0.27	-0.25	1.28	0.80	0.63	-0.42	0.62	0.51	0.59	1.16	2.11	2.26	0.58	0.34	1.58	1.59	-1.22	0.0	0.9	2.3	3.9	1.2	0.0
22	IVF	4	2	2021	3231004283	WINSTAR MENDEL 7859-P-ET	-1.44	-1.62	-1.32	1.33	-0.42	-0.29	1.03	-0.43	-0.85	-0.03	0.45	1.43	1.63	0.15	-0.61	0.40	0.80	0.35	0.0	0.7	1.9	-0.5	0.5	-0.6
23	SELLS	4	27	2022	3243794160	FB 661081 PLINKO 701638-ET	-0.59	-1.15	-0.87	0.94	0.27	-0.48	0.31	-0.69	-0.84	0.00	0.81	1.00	1.09	0.03	0.57	-0.06	-0.05	-0.18	-0.1	0.5	1.6	1.7	1.5	0.3
24	SELLS	3	11	2022	3247635798	WINSTAR MENDEL 8587-P-ET	-1.14	-0.78	-0.58	1.01	-1.18	0.23	1.03	0.17	-0.24	0.29	0.75	0.94	1.23	0.36	-0.07	0.80	1.00	-0.28	-0.1	0.2	1.1	1.3	0.5	-0.2
25	IVF	7	1	2021	3228682780	PINE-TREE 8439 KET P 710-ET	-0.64	-0.86	-0.65	0.54	0.82	-0.63	0.08	0.48	-0.38	0.36	-0.24	0.02	-0.11	-0.77	-0.10	-0.11	-0.40	-0.44	0.0	0.7	1.5	1.7	1.8	0.2
26	IVF	3	7	2021	3231004229	WINSTAR MENDEL 7805-ET	-0.66	-0.76	-0.64	0.91	-0.19	-0.12	0.58	-0.31	-0.29	0.11	0.76	1.38	1.69	0.85	0.09	0.94	1.21	-1.02	-0.1	0.7	1.3	-0.3	0.9	-0.2
27	IVF	2	17	2021	3220248079	T-SPRUCE PARFECT 16071-ET	1.15	1.40	1.54	2.11	0.09	2.10	-0.65	1.79	1.24	1.28	2.07	3.29	4.19	1.36	0.16	1.49	1.45	0.18	0.1	0.5	1.5	0.8	-0.1	-0.6
28	SELLS	5	24	2022	3252142975	SHELAND LOGISTICS DAYOFF-ET	0.01	0.04	0.28	1.82	0.91	-0.37	-0.31	1.08	0.92	1.27	1.35	2.82	3.10	0.57	0.02	0.47	0.76	0.37	0.2	0.5	1.8	-1.4	0.9	0.0
29	SELLS	7	14	2022	3242815371	CHERRY-ACRES ZBZ F 6531-ET	-0.39	-1.13	-0.93	1.43	-0.39	0.60	1.40	-0.52	-0.52	0.09	1.19	1.58	1.18	0.04	0.66	-0.03	0.01	0.11	-0.3	0.5	2.0	1.6	0.9	-0.1
30	SELLS	7	13	2021	3228682784	PINE-TREE 8418 RAYSH 714-ET	1.31	-0.22	0.51	2.73	-0.47	1.04	1.31	0.12	-0.02	0.75	0.99	1.78	1.98	1.08	0.82	1.26	1.47	-0.06	0.0	0.4	1.6	3.2	0.9	0.0
31	SELLS	5	11	2022	3245603817	WELCOM-TEL HOLY HARLEY-ET	1.19	0.72	0.79	1.33	0.32	0.86	-0.59	0.58	1.11	1.24	1.91	2.43	2.48	1.15	1.28	0.82	0.78	0.30	0.0	0.0	1.6	3.6	1.0	0.0
32	SELLS	12	8	2021	3240345544	PINE-TREE 8571 ENGI 9343-ET	-0.41	-0.17	0.14	1.37	-0.76	1.14	0.57	0.04	-0.23	0.41	0.13	1.01	1.46	0.81	-0.31	0.68	0.99	0.64	0.0	0.4	1.5	3.3	1.6	0.1
6T	IVF	6	23	2021	3235342383	DUCKETT PERFECT HOLLY-ET	1.67	1.29	1.33	2.12	-0.74	2.29	-0.42	2.24	2.20	1.94	2.98	3.56	4.28	1.75	1.49	1.51	1.76	-0.68	0.1	0.8	1.7	2.4	1.4	-0.1
7T	CH-SELLS	10	2	2021	3243347219	ERNEST-ANTHONY HAV 36275-ET	2.71	1.96	2.19	2.67	-0.06	2.49	-0.74	2.42	2.45	1.96	2.69	3.73	4.34	1.68	1.39	0.91	1.16	0.17	0.2	0.7	1.6	0.4	0.8	-0.1
7T	CH-SELLS	10	10	2021	3243347259	ERNEST-ANTHONY HAV 36315-ET	2.41	1.82	2.13	2.74	0.24	2.25	0.18	1.63	1.55	1.43	2.41	3.61	4.32	1.58	0.90	0.92	1.22	1.54	0.1	0.4	1.5	1.4	1.5	0.1
16T	SELLS	6	9	2022	3250683219	SCENERY-VIEW CHARLETTE-ET	4.68	2.68	3.13	3.42	-1.85	3.02	0.53	3.68	4.04	3.63	4.67	4.87	4.75	3.42	3.70	3.07	3.31	-0.19	0.0	0.0	1.4	0.9	0.0	-0.4

Livestock Mortality Insurance

PAULA BOVRE LIVESTOCK INSURANCE

W4226 Hwy 23 East, Fond du Lac, WI 54937 CELL: 920.960.0655 email: gnrorth81@gmail.com



APPLICATION FOR INSURANCE WITH AMERICAN LIVE STOCK

Administered by James Allen Insurance, Carmel, IN

I/We _____

Of _____
 Address State Zip Code Telephone Email

Hereby apply for insurance against loss by death resulting from disease or accidental injuries for the term of _____ on the following described animal or animals.

Lot	Name of Animal	Registration and/or Tattoo Number	Breed		Purchase Price	Amount of Insurance	Rate	Premium
			Sex	Birthdate	Purchase Date			

Dairy Cattle Rates

Age Limits 3 Months to 7 Years

Coverage is available on animals age 2 wks. - 3 mos. and over age 7. Contact company for rating.

- 1 Month Term.....2.40%
- 3 Month Term.....3.60%
- 6 Month Term.....4.00%
- 1 Year Term.....6.00%

Minimum Policy Premium is \$100.00
 Policy must be in place a minimum of 3 months prior to calving to cover any loss resulting from calving.

Signature of Applicant:

Date: _____

This is not a Binder until accepted by Insurance Company Representative

LIVE INTERNET BIDDING AT www.cowbuyer.com



- View /bid online in Real Time
- Registration is required. Please register at least one (1) hour prior to sale time at www.cowbuyerlive.com
- High Speed Internet is required. Slower speed will not permit you to bid and keep pace in real time.
- Terms: Purchasing online constitutes a legal contract and promise for payment of purchases. All purchases must be paid within five (5) days of sale date and prior to load out or delivery of cattle purchased.
- Cowbuyer.com is a service provider and is not responsible for the activity or inactivity of any technology, internet connection at the sale site or connection and technology of the bidders.

For questions or information, contact:

Aaron Ray Tompkins – 336-363-4639, atompkin@vt.edu

TERMS AND CONDITIONS OF SALE

TERMS: The terms are cash or check on sale day payable to Tom Morris Ltd, in U.S. funds unless other arrangements are made with the seller and management prior to the sale. All payments must be made to the clerk of the sale and no release of animals will be given until satisfactory settlement has been made. Compliance with the above terms of payment on the part of the buyer will then entitle him to the guarantees offered by the seller and listed below.

EXPORT SALES: Buyer assumes all responsibility for health tests required by the importing country.

BIDS: The highest bidder shall be the buyer. Bidding parties or their agents are responsible for all bids placed. Every animal or lot presented for bidding is pledged to absolute sale. In case of dispute, the animal or lot shall be again put up for advance bids, and if there is no advance bid, the animal or lot shall be sold to the person from whom the auctioneer on the stand accepted the last bid. In case two or more claim the bid, the auctioneer in the box shall indicate the party whose bid he recognized. Other claimants will be given an opportunity to increase the bid, and bidding will be restricted to the two or more claimants.

BY-BIDDING: Bidding directly or indirectly by the sole owner of any animal or lot is prohibited. Seller reserves the right to be a member of a buying partnership or syndicate. Bidding by any member of a partnership, syndicate, or other entity having an ownership interest in an animal or lot is permitted.

RISK: All animals, whether on site or sold in absentia, are at the purchaser's risk as soon as struck off. Those at the sale will be cared for free of charge until noon on Saturday, October 8th. Animals are solely at the seller's risk prior to selling in the event of fire or other eventuality.

TRANSFER OF OWNERSHIP: For all Registered HolsteinsSM, the transfer of ownership to the buyer will be recorded on the records of Holstein Association USA and a certificate of registration showing that transfer of ownership will be provided to the buyer free of charge. Jersey consignments will be transferred in the same manner with the American Jersey Cattle Association.

WARRANTIES:

1) Each seller warrants clear title to the animal or lot, and the right to sell same.

2) To the best of the seller's knowledge, each animal is sound and healthy in every respect, unless otherwise noted in the catalog or announced from the auction stand. Every precaution will be taken to represent the physical condition of each lot exactly as it is known. Heifers that have never calved are in no way guaranteed as to the condition of their udders following calving.

3) Breeding Warranty: The seller guarantees all animals to be breeders, but not beyond the purchase price, with the following understanding:

Should any female less than eighteen months old when sold, fail to become pregnant by the time she reaches the age of 21 months, after having been bred to a bull known to be a breeder and after having been examined or treated by a licensed veterinarian, the matter shall be reported in writing to the seller within three months of the stated limit. The seller shall then have the privilege of four months' time in which to prove the animal a breeder by service to a registered Holstein bull before refunding the purchase price or making other settlement satisfactory to the buyer. Females bred when sold and

pronounced in calf are presumed to be pregnant but pregnancy is not guaranteed. The seller makes no warranty that pregnant heifers will deliver calves or that they will carry calves full term.

If, after the sale embryos or oocytes are recovered from a female or an attempt is made to superovulate her, this negates the breeding warranty unless there is a separate written agreement between buyer and seller.

4) Health tests completed for this sale will be disclosed. The results of any future health tests are not guaranteed. The seller and sale management hereby notify buyers that according to the State of Wisconsin ATCP Rule 10.21, all animals are sold as originating from a maximum risk paratuberculosis herd. The seller and sale management cannot be held liable. Any animal that is a member of a herd enrolled in an official state supervised Herd Status Program may be identified as such with status level shown.

5) Buyer of each IVF Lot is purchasing rights to control the next IVF sessions until a minimum of 8 #1 or #2 IVF embryos are produced. Embryo grades are determined at the time of transfer if fresh embryos, or at time of freezing if freezing is requested by buyer. Buyer keeps all resulting embryos from these controlled IVF sessions. Buyer is responsible for all costs of the aspirations and mating sire decisions. Sessions offered in the World Classic must be performed by a certified IVF facility or practitioner that is agreeable to both seller and buyer. If after 4 IVF sessions the guarantee has not been fulfilled, the seller will remit to the buyer a refund on pro-rated price based on original sale price of 8 #1 or #2 embryos to be transferred or frozen if requested by the buyer. Example: Sale price of \$40,000 on an IVF session would equal \$5,000 (or sale price divided by 8) refund per embryo not produced in event all embryos are not produced. IVF flush histories available upon request.

SHIPPING: Assistance will be given in arranging shipping of animals after the sale. All costs, risks and responsibility will be borne by the buyer.

PEDIGREE INFORMATION: All production, classification, type and production summaries are current. Information recorded on Holstein Association USA pedigrees is used in this catalog. All records, except records in progress, are shown on crude protein scale. Any production records followed by a quotation mark ("") have been supplied by the seller. Donor dams are identified.

GENOMIC INFORMATION: If genomic information on the animal or embryo is available, it must be dated and disclosed at or before the time of sale.

ERRORS: The material in this catalog has been carefully edited. If any errors or omissions are discovered, they will be announced. Such announcements take precedence over material printed in this catalog. Neither the editors of the catalog, the sale management, nor the sellers can assume any responsibility for any errors or omissions in the catalog.

ACCIDENT: The sale management, the sellers, and the owner of the grounds will not be responsible in any case for the condition of the grounds or the behavior of the animals and disclaim any liability in the event of personal accident or property loss.

RESPONSIBILITY: The seller will represent and be responsible for his animal. In no case, however, will the seller be responsible for any damages beyond the selling price of the animal. Seller's responsibilities and warranties will cease when the animal is resold. Tom Morris Ltd., as sale manager, assumes no responsibility, acting only as an agent, but will endeavor to protect the interests of both buyer and seller.



AURORA RIDGE DAIRY LLC, AURORA, NY	1G, 14G
BON HOMME HUTTERIAN BRETHREN, INC, TABOR, SD	21G
BUDJON FARMS & PETER VAIL, LOMIRA, WI	3T, 12T
BUDJON FARMS, PETER VAIL, GENOSOURCE & HEARTLAND DAIRY, LOMIRA, WI	5T
CANNON, JOHN, DYERSVILLE, IA.....	13T
DANHOF, JASON & JONAS MELBAUM, WAUKON, IA.....	9G, 16G
DEMME, REGAN, PEOSTA, IA	8T
DEMME, RICHARD & KATHY, PEOSTA, IA.....	11T
FB GENETICS, DUMAS, TX.....	1J, J bull, 3G, 8G, 15G, 23G
GENOSOURCE, BLAIRSTOWN, IA	2T, 27G
GOLD BARBARA LLC, BOONSBORO, MD	1T
HAVE IT ALL, LLC, RUDOLPH, WI	6T
HEMBURY FARMS LLC, MUNCY, PA.....	29G
HERSHEY, DUANE & MARILYN, COCHRANVILLE, PA.....	18G
IAGER, MATTHEW, BOONSBORO, MD	4T, 10T
JER-Z-BOYS, PIXLEY, CA	2J
JOHNSON HOLSTEINS LLC, BALDWIN, WI	G bull
JOHNSON, NATHAN & JAMES VIERHOUT.....	5G, 13G, 19G
JONES, BENJAMIN CASEY, FRIENDSVILLE, PA.....	16T
KASH-IN JERSEYS, TULARE, CA.....	4J
LUCK-E HOLSTEINS, HAMPSHIRE, IL	9T
MAPLE LEIGH FUTURES, ABE LIGHT & VAN DE POL, DELAVAN, WI.....	15T
MISTY MEADOW DAIRY, TILLAMOOK, OR.....	3J
OAKFIELD CORNERS DAIRY, OAKFIELD, NY.....	20G
PINE-TREE DAIRY, MARSHALLVILLE, OH	7G, 11G, 12G, 30G, 32G
RAMSIER'S WILLOW SPRING FARM LLC, RITTMAN, OH	25G
SHELAND FARMS LLC, ADAMS, NY	28G
SIEMERS HOLSTEINS, NEWTON, WI	7T, 14T
T-SPRUCE, RICHMOND, MN	2G, 6G
WELCOME STOCK FARM, LLC, SCHUYLERVILLE, NY	10G, 31G
WINSTAR GENETICS LLC, SHELLEY, ID.....	4G, 17G, 22G, 24G, 26G