

*Landis-MRK
of Excellence*

**SHOWTIME
SALE**

*Friday, September 9, 2022 • 11:00 AM
Leola, PA*

Landis-MRK of Excellence Sale ~**Showtime Edition**~

Friday, September 9, 2022 • 11:00A.M.
at the Landis-Mrk Barn, Lancaster Co., PA
(GPS address: 3888 Oregon Pike, Leola)



*View/bid online in Real Time
at www.cowbuyer.com*

*Bidders must pre-register & be pre-approved.

*Contact Aaron Tompkins if you need assistance at 336-363-4639

Sale Staff

Bob Landis..... 717-413-1232
Chris Hill..... 202-255-7907
-auctioneer AU-005197
Daniel Brandt..... 717-821-1238
Don Welk..... 717-575-4700
Matt Zimmerman. 717-272-0101
Jeff Peifer..... 717-371-3003
Mike Garrow..... 518-219-2909
Jake Dueppengjesser 920-716-0270
Jamie Black..... 518-353-2602

Lodging

Hampton Inn 717-299-1200
545 Greenfield Rd, Lancaster, PA 17601

Rodeway Inn 717-689-1654
116 S 7th Street, Akron, PA 17501

Sale Clerks

Kayla Brandt & Kris Mase

~LUNCH AT RINGSIDE~

~LONG DISTANCE TRUCKING AVAILABLE~

~Fitting by Joan Seidel, Quinn Dunn, Kyle Welk, Jordan Zimmerman and Mark Brandt~

*Note: All animals are up-to-date vaccinated w/ 9-way, pregnancy checked, and in fine health.

Terms of Sale: Cash or good check sale day. Make checks payable to 'Daniel Brandt Pedigrees'. For any terms, buyer must contact sale manager before the sale. Cattle purchased by an agent or a member of the sale staff on buyers behalf should be settled for by priority mail payment. Buyers assume all liability on purchase when the gavel falls. Shipping on embryo purchases is the responsibility of the buyer. Choices are 35% down sale day with balance due at calf pickup by 4 months of age. \$5/day charge for calves NOT picked up by 4 months of age.

Directions: (GPS address: 3888 Oregon Pike, Leola) Landis-MRK Sale Barn is along Rte. 272 five miles north of Rte. 30/283 or 1 mile south of Rte. 772.

Sale managed by:



If It's A "Cow Thing" We Do It!!

—Bob & Janice Landis—

915 VALLEY ROAD • LANCASTER, PA. 17601

PH: 717.413.1232

EMAIL: LANDISMARKETING@AOL.COM



Milksource Storm Kat-ET VG-88 UUUUU

**2nd Fall Yearling N-E Spring Nat'l 2021
(She sells as Lot 1 and Dam of Lot 2)*

LOT 1

Milksource Storm Kat-ET

2-06 VG-88 VEVVV

3203772725 99%RHA-I

Born 9/2/19

-sells just fresh w/ 2nd calf

**2nd Fall Yrlng N-E Spring Nat'l 2021*

**4th Milking Yrlng E. Fall Nat'l 2021*

Landis-Mrk, Klinedell & Ransom-Rail

915 Valley Rd
Lancaster, PA 17601
717-560-1830

Blondin Thunder Storm

110296922C 8/22 PTA +1967GTPI
+38M +3.66T +2.48UDC +1.07FLC
Jacoby X Beemer

Lovhill Goldwyn Katrysha

EX-96,2E EEEEE 97-MS 10854761C

2-05 305 20080 4.1 830 3.3 654
3-05 365 27700 5.0 1390 3.3 917
4-09 305 30590 4.8 1465 3.1 944
5-09 307 28320 4.4 1246 3.3 939
6-09 300 30080 3.8 1147 3.3 984
7-09 305 26990 4.0 1069 3.3 898
9-09 365 40490 4.4 1782 3.2 1285
Lifetime 234740 4.4 10419 3.3 7778

Sire: Braedale Goldwyn

(Pictured w/ Lot 2)

**2nd 150,000 lb COW WDE 2017*

**Un. All-American Aged Cow 2015*

**Res. All-Canadian Mature Cow 2015*

**1st Aged Cow, Sr & Grand Champion
and Supreme Champion WDE 2015*

**Un. All-American 5yr-old 2014*

**All-Canadian 5yr-old 2014*

**HM Global Cow of the Year 2014*

**Nom. All-American 4yr-old 2013*

2nd Dam:

**Bienert Encounter Kim
EX-90,4E-CAN EX-MS**

3-08 338 18576 4.6 855 3.3 615
4-09 365 19641 4.7 919 3.5 679
6-00 311 20150 4.8 972 3.5 703
6-11 329 18682 5.2 972 3.6 668
8-00 349 19687 4.8 941 3.4 666
9-01 365 21334 4.5 961 3.3 712
Lifetime 125744 4.7 5957 3.4 4264

3rd Dam:

**Bienert Inspiration Kesha
VG-87-CAN 87-MS**

2-06 365 21521 4.3 930 3.5 760
8-02 365 21688 4.2 917 3.5 756
Lifetime 159594 4.3 6802 3.5 5525

4th Dam:

**Bienert Sheik Katherine-ET
VG-86-CAN VG-MS**

11-04 365 25179 3.7 937 3.1 778
Lifetime 198870 3.8 7626 3.2 6356

5th Dam:

**Bienert Starlite Kimmy
VG-85-CAN 86-MS**

8-08 365 22465 3.8 758
Lifetime 151381 3.9 5917

6th Dam:

Hor-Man Kim Supreme EX-CAN

6-11 365 27445 4.0 1091
Lifetime 183297 3.9 7101

7th Dam:

Hor-Mar Karen Queen VG-CAN



Lovhill Goldwyn Katrysha EX-96,2E EEEEE 97-MS

**Un. All-American 5yr-old 2014 & Un. All-American Aged Cow 2015*

(Dam of Lot 1 and 2nd Dam of Lot 2)

LOT 2 #1276

Milksource Kats Chief Khloe

3215759852 99%RHA-I

Born 7/11/21

Landis-Mrk, Klinedell & Ransom-Rail

915 Valley Rd
Lancaster, PA 17601
717-560-1830

Stantons Chief-ET

3129015989 8/22 PTA +2314GTPI
+714M +10F +21P+.6PL 2.73SCS
+2.17T +2.24UDC +.46FLC 97%R
High Octane X Numero Uno

Milksource Storm Kat-ET

2-06 VG-88 VEVVV 3203772725
-just fresh w/ 2nd calf
Sire: Blondin Thunder Storm
(Pictured w/ & sells as Lot 1)

**2nd Dam: (Pictured above)
Lovhill Goldwyn Katrysha
EX-96,2E EEEEE 97-MS**

2-05 305 20080 4.1 830 3.3 654
3-05 365 27700 5.0 1390 3.3 917
4-09 305 30590 4.8 1465 3.1 944
5-09 307 28320 4.4 1246 3.3 939
6-09 300 30080 3.8 1147 3.3 984
7-09 305 26990 4.0 1069 3.3 898
9-09 365 40490 4.4 1782 3.2 1285
Lifetime 234740 4.4 10419 3.3 7778
***2nd 150,000 lb COW WDE 2017**
***Un. All-American Aged Cow 2015**
***Res. All-Canadian Mature Cow 2015**
***1st Aged Cow, Sr & Grand Champion
and Supreme Champion WDE 2015**
***Un. All-American 5yr-old 2014**
***All-Canadian 5yr-old 2014**
***HM Global Cow of the Year 2014**
***Nom. All-American 4yr-old 2013**

3rd Dam:

Bienert Encounter Kim
EX-90,4E-CAN EX-MS
9-01 365 21334 4.5 961 3.3 712
Lifetime 125744 4.7 5957 3.4 4264

4th Dam:

Bienert Inspiration Kesha
VG-87-CAN 87-MS
2-06 365 21521 4.3 930 3.5 760
Lifetime 159594 4.3 6802 3.5 5525

5th Dam:

Bienert Sheik Katherine-ET
VG-86-CAN VG-MS
11-04 365 25179 3.7 937 3.1 778
Lifetime 198870 3.8 7626 3.2 6356

6th Dam: Bienert Starlite Kimmy

VG-85-CAN 86-MS
8-08 365 22465 3.8 758
Lifetime 151381 3.9 5917

7th Dam: Hor-Man Kim Supreme EX-CAN

6-11 365 27445 4.0 1091
Lifetime 183297 3.9 7101

8th Dam: Hor-Mar Karen Queen VG-CAN

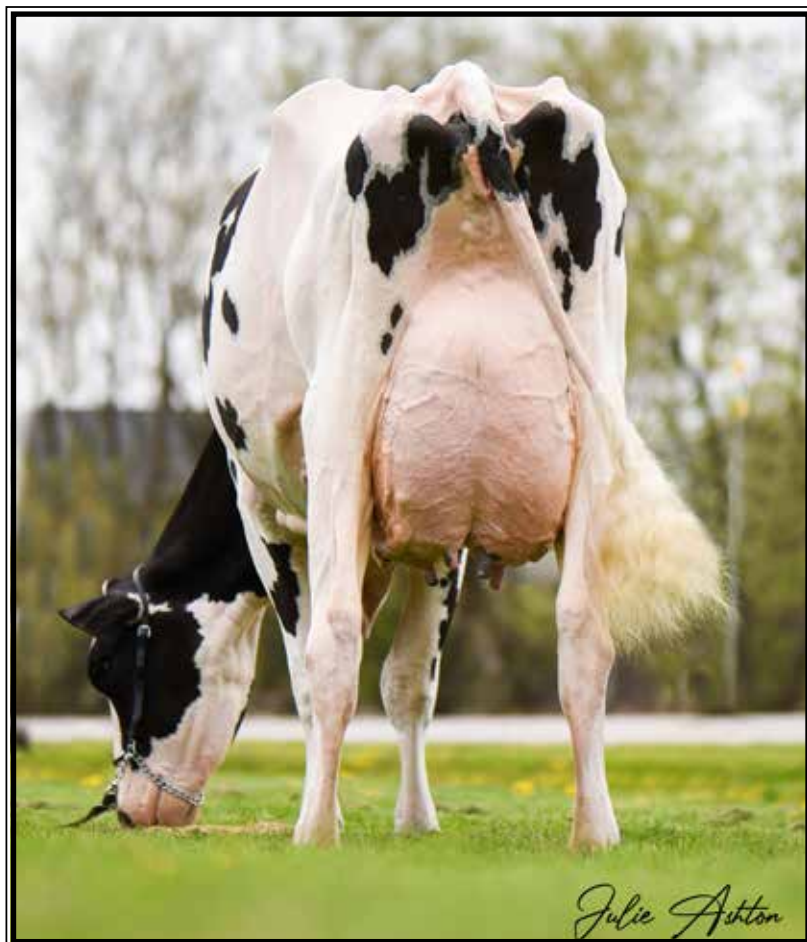

**OCD Delta Missy 4212-ET
EX-94,2E EEEEE**

4-04 365 36340 3.8 1378 3.5 1282

(Dam of Lot 3 and 2nd Dam of Lot 4)

LOT 3 #6309
Oakfield Moment Medley-ET
3221358840 99%RHA-I
Born 9/12/20

Fresh 6/19/22
-August test- 90 lbs 3.6%F 2.9%P
Bred 8/16/22 to
799HO29 AOT Honour +4.12T

**1st Milking Yearling S/E PA
Championship Show 2022!*

Landis-Mrk Holsteins
915 Valley Rd
Lancaster, PA 17601
717-560-1830

Tappenvale Moment-ET
13087364C 8/22 PTA +2040GTPI
+3.49T +2.29UDC +.68FLC 80%R
Sidekick X Doorman

OCD Delta Missy 4212-ET
6-01 EX-94,2E EEEEE 3127421836
2-01 294 26040 3.7 971 3.2 845
3-01 365 34300 3.8 1313 3.3 1145
4-04 365 36340 3.8 1378 3.5 1282
5-10 302 34370 3.9 1353 3.3 1130
Lifetime 139920 3.9 5400 3.4 4761
Sire: Mr Mogul Delta 1427-ET
(Pictured above)
**Missy 4212 is the Dam of AI sires
250HO15329 Thunderstruck &
250HO15236 Mystic Crush*

2nd Dam: (Pictured w/ Lot 4)
Butz-Hill Magical Missy-ET
EX-94 EEEEE

2-03 337 23050 3.8 873 3.4 795
3-09 318 25190 3.8 958 3.4 857
4-09 365 31940 3.7 1182 3.5 1108

3rd Dam:
Morsan Man D Missy-ET
VG-85 VV+V+
2-04 305 20450 5.5 1124 3.5 722

4th Dam:
Valleyville Dolman Missy
VG-89-CAN
3-11 334 42421 4.7 1973 3.4 1462

5th Dam: (Pictured w/ Lot 4)
Eastside Lewisdale Gold Missy
EX-95-CAN 95-MS
3-01 308 31837 4.4 1407 3.2 1016

**All-American 5yr-old 2011
*All-Canadian 5yr-old 2011
*Supreme Champion WDE 2011
*Grand Champion Royal 2011
*All-American Jr. 3yr-old 2009
*1st Junior 3yr-old & Res. Intermediate
Champion at WDE 2009
*Unanimous All-Can Jr 2yr-old 2008
*All-American Jr. 2yr-old 2008
*1st Jr. 2yr-old Royal 2008
*1st Jr. 2yr-old WDE 2008
*Sold for \$1.2 million in the
2009 Road to the Royal Sale!*

6th Dam:
Stadacona Outside Abel
VG-88-CAN 89-MS 19*
3-03 365 36599 4.6 1695 3.0 1093
4-06 365 34035 4.3 1448 2.9 1003
Lifetime 107117 4.2 4447 3.0 3263

7th Dam:
Stadacona Progress Anibel
VG-85-CAN VG-MS&FL 2*
4-03 365 38186 3.4 1312 3.2 1208
Lifetime 266137 3.4 9034 3.1 8311



**Eastside Lewisdale Gold Missy
EX-95-CAN 95-MS**

**All-Am & All-Can 5yr-old 2012
(5th Dam of Lot 3 & 6th Dam of Lot 4)*



**Butz-Hill Magical Missy-ET
EX-94 EEEEE**

4-09 365 31940 3.7 1182 3.5 1108
(2nd Dam of Lot 3 & 3rd Dam of Lot 4)

LOT 4

Oakfield Chief Madison
3255784212 99%RHA-NA
Born 6/19/22

Landis-Mrk Holsteins
915 Valley Rd
Lancaster, PA 17601
717-560-1830

Stantons Chief-ET
3129015989 8/22 PTA +2314GTPI
+714M +10F +21P+.6PL 2.73SCS
+2.17T +2.24UDC +.46FLC 97%R
High Octane X Numero Uno

Oakfield Moment Medley-ET
3221358840
-Fresh 6/19/22
Sire: Tappenvale Moment-ET
**Sells as Lot 3
*1st Milking Yearling S/E PA
Championship Show 2022!*

2nd Dam: (Pictured w/ Lot 3)
OCD Delta Missy 4212-ET
EX-94.2E EEEEE
2-01 294 26040 3.7 971 3.2 845
3-01 365 34300 3.8 1313 3.3 1145
4-04 365 36340 3.8 1378 3.5 1282
5-10 302 34370 3.9 1353 3.3 1130
Lifetime 139920 3.9 5400 3.4 4761
**Missy 4212 is the Dam of AI sires
250HO15329 Thunderstruck &
250HO15236 Mystic Crush*
3rd Dam: (Pictured above)
Butz-Hill Magical Missy-ET
EX-94 EEEEE
4-09 365 31940 3.7 1182 3.5 1108
4th Dam:
Morsan Man D Missy-ET
VG-85 VV+V+
2-04 305 20450 5.5 1124 3.5 722
5th Dam:
Valleyville Dolman Missy VG-89-CAN
3-11 334 42421 4.7 1973 3.4 1462
6th Dam: (Pictured above)
Eastside Lewisdale Gold Missy
EX-95-CAN 95-MS
3-01 308 31837 4.4 1407 3.2 1016
**All-American 5yr-old 2011
*All-Canadian 5yr-old 2011
*Supreme Champion WDE 2011
*Grand Champion Royal 2011
*All-American Jr. 3yr-old 2009
*Unanimous All-Can Jr 2yr-old 2008
*All-American Jr. 2yr-old 2008
*Sold for \$1.2 million in the
2009 Road to the Royal Sale!*
7th Dam: Stadacona Outside Abel
VG-88-CAN 89-MS 19*
3-03 365 36599 4.6 1695 3.0 1093
Lifetime 107117 4.2 4447 3.0 3263
8th Dam: Stadacona Progress Anibel
VG-85-CAN VG-MS&FL 2*
4-03 365 38186 3.4 1312 3.2 1208
Lifetime 266137 3.4 9034 3.1 8311



Ms Absolute Bliss-ET
EX-94,2E EEEEE

**Nom. All-Am Sr 2yr-old 2016*
(2nd Dam of Lot 11)



Ms Ransom-Rail Beth-RED-ET
EX-91 VEEEEE

**Res. All-Am R&W Summer Jr 2yr-old 2020*
(Dam of Lot 5)

LOT 5

Ms-Beth Beliv Bonnie-ET*RC

145447034 99%RHA-I
Born 3/9/22

Landis-Mrk Holsteins & Ransom-Rail Farms

W3837 Bittersweet Lane
Fond Du Lac, WI 54937
585-704-4725

AIJA Believe-P-ET*RC*PC

13486161C 8/22 PTA +2326GTPI
+426M +15F +7P +1.6PL 2.74SCS
+3.24T +2.37UDC +1.47FLC 79%R
Mirand X VG-85 Crush

Ms Ransom-Rail Beth-RED-ET

3-03 EX-91 VEEEEE 3151225555
2-00 345 31240 3.8 1172 3.4 1052
3-03 270 26980 4.0 1074 3.2 856
Sire: Riverdown Unstopabull-RED

(Pictured above)

**Res. All-Am R&W Summ Jr 2yr 2020*

**Grand Champion WI R&W Spring Show 2022*

**1st 4yr-old M-W Spring Nat'l B&W Show 2022*

**1st 4yr-old & HM Grand Champion WI B&W Show 2022!*

2nd Dam: (Pictured above)

Ms Absolute Bliss-ET*RC
EX-94,2E EEEEE

2-09 291 25700 3.6 914 3.3 854
3-08 365 33070 3.6 1201 3.5 1148
5-05 251 29110 3.6 1062 3.1 892
Lifetime 107440 3.7 4018 3.4 3632

**Nom. All-American Sr 2yr-old 2016*

**4th Sr 2yr-old WDE 2016*

**1st Sr 2yr-old, Intermediate & Grand Champion NY State Fair 2016*

**HM All-Canadian Milking Yrlg 2015*

**HM All-American Milking Yrlg 2015*

3rd Dam:

Miss Beautys Bombshell-ET
EX-93,2E EEEVE

3-03 305 21430 3.2 694 3.5 760

**Nom. All-Ontario Spring Calf 2011*

**1st Spring Yrlng NY Spring 2012*

**1st Spring Yrlng NY State Fair 2012*

4th Dam:

Ms Exels Dundee Beauty
EX-95,3E EEEEE

6-09 365 29870 4.8 1444 3.3 979

8-09 365 36180 4.3 1556 3.2 1157

Lifetime 141530 4.6 6537 3.5 4930

**Nom. All-Canadian Aged Cow 2013*

**Un. All-American Aged Cow 2011*

**Res. All-Canadian Aged Cow 2011*

**1st Place Aged Cow RWF & WDE 2011*

**HHM All-American 5yr-old 2010*

**1st 5yr-old & Grand Champion M-E Spring Nat'l 2010*

**1st & Res. Grand NYS Show 2010*

**2nd 4yr-old 2009 WDE*

5th Dam:

Woodfield Integrity Belinda
EX-93,2E EEVVE

5-09 272 30210 3.9 1187 3.1 924



Sco-Li Mt Field Mogul Aggie EX-93,2E EEEEE 93-MS

**Supreme Champion Nioga All-Breeds Show 2022!*

(She sells as Lot 6)

LOT 6 #763

Sco-Li Mt Field Mogul Aggie

6-09 EX-93,2E EEEEE 93-MS

143660248 100%RHA-NA

Born 10/4/15

Fresh 5/20/22 w/ 4th calf

**Supreme Champion Nioga All-Breeds Show 2022!*

Jamie Black & Aaron Eaton

15 Victorian Drive

Batavia, NY 14020

518-353-2602

Mountfield SSI Dcy Mogul-ET

3006972816 8/22 PTA +2310GTPI

+481M +.09% +43F +15P +.1PL

+1.30T +2.11UDC +1.08FLC 99%R

Dorcy X VG-88 DOM Marsh

Sco-Li GVS M A Annie

142604845

2-03 288 18160 3.8 683 3.5 642

Sire: Regancrest-GV S Bradnick-ET

2nd Dam:

Osbornbros 5742 Allegra

GP-81 VV+F+

3-03 305 19550 3.6 712 3.6 707

3rd Dam:

Rosedale TNT Allicane-ET

2-01 305 18120 3.4 619 3.1 570

4th Dam:

Northrose RM Allegra-ET

EX-92,2E EEEVE

5-06 365 40070 4.0 1615 2.8 1137

Lifetime 111890 3.8 4247 3.0 3332

5th Dam:

Northrose Lin Allie-ET

EX-95 EEEEE

7-09 365 41800 4.4 1832 3.2 1355

*HM All-American Aged Cow 2004

6th Dam:

Rosedale Linsey EX-92

3-08 365 25440 3.9 990 3.6 928

Maternal sisters to Linsey include:

Indianhead Stardancer-ET EX-94,2E

7th Dam:

Stookey Elmpark Blackrose-ET

EX-96,3E EEEEE GMD-DOM

5-03 365 42230 4.6 1939 3.2 1352

Lifetime 149880 4.4 6621 3.1 4656

*All-American Jr 3yr-old 1993

*Res. All-American 5yr-old 1995

*All-Canadian Jr. 3yr & 5yr-old

8th Dam: Nandette TT Speckle-RED

EX-93,92-MS DOM

4-08 365 25290 4.7 1195

*All-Am R&W 2yr-old & 4yr-old

*HM All-Canadian 5yr-old 1983

9th Dam:

Nandette Riley Nana-RED VG-87 VEEV

7-01 365 20070 3.4 677 2.9 583

10th Dam:

Nandette Bootmaker Gail VG-89 VEEV

5-07 305 22300 4.0 896

Lifetime 129410 3.8 4916



Dinas Archl Damara-ET EX-92 EEEEE

4-11 347 30726 4.4 1337 3.3 1014 RIP

(Dam of Lots 7 & 33)

LOT 7 #1848

Brandt-View Master Dory-ET

3215092266 99%RHA-I

Born 6/4/20

*Will sell fresh

*Summer Jr 2 for the Fall Shows!

**Landis-MRK Holsteins
& Brandt-View Farms**

2044 Horseshoe Pike

Annville, PA 17003

717-821-1238

Golden-Oaks Master-ET

3139216917 12/21 PTA +2053GTPI

+10F +3.71T +2.86UDC +1.15FLC

Avalanche X EX-90 Doorman

Dinas Archl Damara-ET

5-08 EX-92 EEEEE 3131713509

2-04 365 27150 4.7 1263 3.5 943

4-11 365 32050 4.4 1399 3.5 1122

-Due in October & looks tremendous!

Sire: Eclipse Atwoods Archrival-ET

(Pictured above)

**2nd Dam: (Pictured w/ Lot 8)
Co-Vale Dempsey Dina 4270-ET
EX-96,2E EEEEE 97-MS**

2-08 365 28960 3.7 1064 3.4 979

4-06 365 38401 4.0 1549 3.3 1252

*Nom. All-American Aged Cow 2019

*1st 5yr-old & BU WDE 2018

*All-Am & Res. All-Can 5yr-old 2018

*Un. All-American 4yr-old 2017

*Un. All-Canadian 4yr-old 2017

*Grand Champion Royal 2017

*Res. Grand Champion WDE 2017

*Un. All-American Sr 2yr-old 2015

*Un. All-Canadian Sr 2yr-old 2015

*1st Sr 2yr-old WDE 2015

*1st Sr 2yr-old and Int. Champion

Royal Winter Fair 2015

*Nom. All-Am Yearling in Milk 2014

3rd Dam:

Co-Vale Jasper Darla 3366

VG-87 VVVVV

2-04 188 16180 3.9 626 3.2 522

4th Dam: Amber-Acres Drake Daisy

VG-89 VVVVE

2-04 342 33250 4.1 1353 3.6 1183

*All-NY Sr 2yr-old 2009

5th Dam: Amber-Acres Marty Anita

VG-87 VEV+V

7-02 305 41680 3.7 1545 3.1 1307

Lifetime 213570 3.9 8434 3.3 7007

6th Dam: Ms Amber Acres Delilah

1-11 305 19 020 4.6 867 3.2 614

7th Dam: Co-Vale Black Dorthy

EX-90,2E EE+EE

9-04 305 40220 4.1 1636 3.5 1406

Lifetime 336830 4.1 13926 3.4 11523

8th Dam:

Co-Vale Dorthy VG-88 EVVVE

5-03 308 21830 4.1 894 3.1 666



Co-Vale Dempsey Dina 4270-ET EX-96,2E EEEEE 97-MS

**Unanimous All-American & All-Canadian Sr 2yr-old 2015 & 4yr-old 2017*

(2nd Dam of Lots 7, 8, 33 & 73)

LOT 8 #2014

Ms-Landis-Mrk Backflip Dicy

145334754 99%RHA-I

Born 5/11/20

Fresh 6/13/22

Bred 8/28/22 to

507HO15634 Cadillac (sexed)

Landis-Mrk Holsteins & Olivia Gold

915 Valley Rd

Lancaster, PA 17601

717-560-1830

Jacobs Backflip-ET

109942263C 8/22 PTA +1918GTPI

+312M +2.43T +1.72UDC +.64FLC

High Octane X EX-96,2E Goldwyn

Dinas Byway Divine-ET

3-01 VG-85 VVG+V 3134737060

2-06 316 23610 3.3 788 3.4 794

Sire: OH-River-Syc Byway-ET

2nd Dam: (Pictured above)

**Co-Vale Dempsey Dina 4270-ET
EX-96,2E EEEEE 97-MS**

2-08 365 28960 3.7 1064 3.4 979

4-06 365 38401 4.0 1549 3.3 1252

**Nom. All-American Aged Cow 2019*

**1st 5yr-old & BU WDE 2018*

**All-Am & Res. All-Can 5yr-old 2018*

**Un. All-American 4yr-old 2017*

**Un. All-Canadian 4yr-old 2017*

**Grand Champion Royal 2017*

**Res. Grand Champion WDE 2017*

**Un. All-American Sr 2yr-old 2015*

**Un. All-Canadian Sr 2yr-old 2015*

**1st Sr 2yr-old WDE 2015*

**1st Sr 2yr-old and Int. Champion*

Royal Winter Fair 2015

**Nom. All-Am Yearling in Milk 2014*

3rd Dam:

Co-Vale Jasper Darla 3366

VG-87 VVVVV

2-04 188 16180 3.9 626 3.2 522

4th Dam: Amber-Acres Drake Daisy

VG-89 VVVVE

2-04 342 33250 4.1 1353 3.6 1183

**All-NY Sr 2yr-old 2009*

5th Dam: Amber-Acres Marty Anita

VG-87 VEV+V

7-02 305 41680 3.7 1545 3.1 1307

Lifetime 213570 3.9 8434 3.3 7007

6th Dam: Ms Amber Acres Delilah

1-11 305 19 020 4.6 867 3.2 614

7th Dam: Co-Vale Black Dorthy

EX-90,2E EE+EE

9-04 305 40220 4.1 1636 3.5 1406

Lifetime 336830 4.1 13926 3.4 11523

8th Dam:

Co-Vale Dorthy VG-88 EVVVE

5-03 308 21830 4.1 894 3.1 666



**Oakfield Goldwyn Daisy-ET
EX-94 EEEEE**

**HMM All-NY Sr 3yr-old 2020
(Dam of Lot 9)*



**Oakfield GC Darby
EX-95-CAN 95-MS**

**Res. Grand Champion WDE & Royal 2019
(Mat. sister to the Dam of Lot 9)*

LOT 9 #6175
Oakfield Hanford Dory-ET
3210256922 99%RHA-I
Born 6/4/20

Due 9/20/22 to
551HO3617 Altitude (sexed)

***Potential 7th generation EX**

William Lund
1199 Prairie Drive
Norwalk, OH 44857
419-668-6396

Siemers Doc Hanford-ET
3148093471 8/22 PTA +2639GTPI
+627M +.09% +49F +28P +2.5PL
+3.38T +2.92UDC +1.40FLC 92%R
King Doc X VG-85 Monterey

Oakfield Goldwyn Daisy-ET
4-05 EX-94 EEEEE 3134444794
3-03 311 32540 3.5 1146 3.4 1098
4-05 365 42090 3.3 1388 3.3 1398

Sire: Braedale Goldwyn
(Pictured above)
**HMM All-NY Sr 3yr-old 2020*
**Mem. All-Am Produce 2020 w/ Darby*
**Mem. All-Am Best 3 Females 2020*

Maternal sisters include:
Oakfield GC Darby EX-95-CAN 95-MS
(Pictured above)
**1st 5yr-old & Res. Grand Champion
WDE & Royal 2019*
**All-American 5yr-old 2019*
**Res All-Canadian 5yr-old 2019*
**Mem. All-Am Best 3 Females 2020*

Oakfield Solomon Dandy
**Nom. All-American Spring Calf 2017*

2nd Dam:
Woodlawn Dundee Daphne-ET
EX-91 EEEEE
2-03 360 23270 3.4 793 3.1 712
5-04 253 17650 3.4 602 3.3 588
**HM All-NY Sr 2 in 2012*

3rd Dam:
Woodlawn Durham Dolly-ET
EX-92 EEVVE
3-08 365 32436 3.7 1236 3.5 1135
5-04 365 33676 4.1 1364 3.3 1111
LTD 113470 4566 3.4 3857

Full Sisters:
Woodlawn Durham Dancer-ET EX-92
**Nom. All-Am Fall Milking Yrling 2006*
Woodlawn Durham Delta-ET EX-92

4th Dam:
Woodlawn Juror Daisy
EX-93.3E EEVV DOM
4-01 303 30030 3.7 1103 3.3 978
5-01 305 30670 3.5 1081 3.3 1002
6-06 305 37060 3.8 1047 3.3 1216
8-04 305 30880 4.4 1350 3.2 975
Lifetime 220760 4.0 8927 3.4 7428

5th Dam:
Gorecroft W Victor Doll
EX-90 EEVVE
2-03 365 30660 3.4 1045 2.9 897
6-02 305 28720 3.7 1058 3.1 880
Lifetime 133400 3.5 4636 3.0 3962

6th Dam:
C Gorecroft Dolly
EX-90 EEE+E GMD
7-07 365 37710 3.5 1320 2.8 1061
8-11 365 42500 4.3 1813 2.7 1131
Lifetime 184380 3.8 6994 2.8 5152

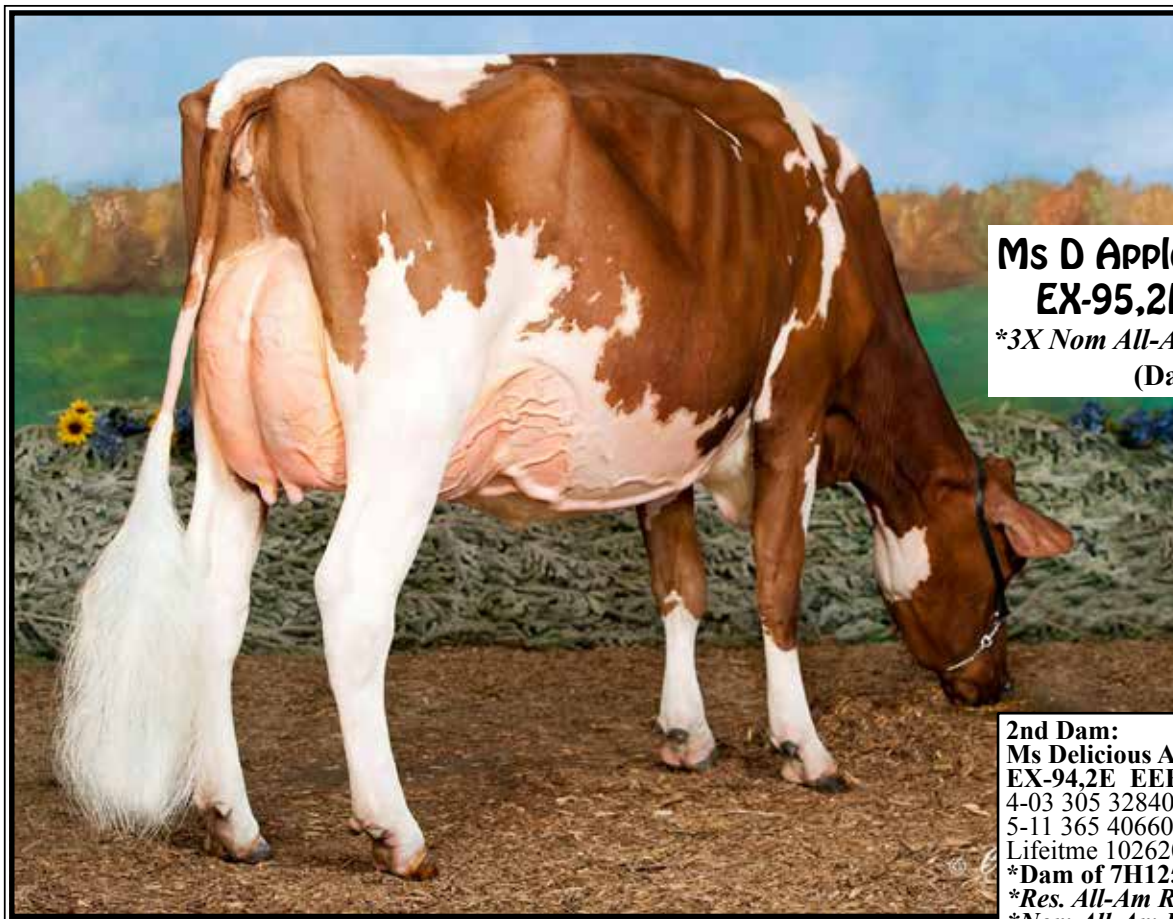

**Ms D Apple Danielle-RED-ET
EX-95,2E EEEEE 95-MS**

**3X Nom All-Am R&W in milking form
(Dam of Lot 10)*

2nd Dam:
Ms Delicious Apple-RED-ET
EX-94,2E EEEEE
4-03 305 32840 3.7 1229 3.2 1060
5-11 365 40660 3.9 1570 3.5 1408
Lifetime 102620 3.9 3960 3.4 3445
**Dam of 7H12587 Diamondback*RC
*Res. All-Am R&W Aged Cow 2014
Nom All-Am R&W Jr 2yr-old 2010

3rd Dam: (Pictured w/ Lot 15)
KHW Regiment Apple-RED-ET *CV
EX-95,2E EEEEE DOM
4-01 365 35750 4.7 1682 3.7 1314
Lifetime 207920 4.8 9902 3.8 7851
*-Unanimous All-Am Jr 2yr-old 2006
-All-American R&W Jr 2yr-old 2006
-HHM All-American Jr 3yr-old 2007
-Nom. All-American 5yr-old 2009
-Res. All-Canadian 5yr-old 2009
-All-Am R&W Aged Cow 2011
-2013 HI Impact R&W Cow of the Year
-\$1 million Global Glamour Sale Topper
Maternal sister to Advent-RED

4th Dam:
Kamps-Hollow Altitude-ET *CV
EX-95,2E EEEEE DOM
7-00 365 39690 4.7 1849 3.5 1385
Lifetime 144460 4.4 6295 3.7 5288

5th Dam:
Clover-Mist Alisha-ET
EX-93,3E EEEEE DOM
8-07 365 36920 4.2 1553 3.4 1258
Lifetime 226470 4.7 10659 3.6 8149

6th Dam:
Clover-Mist Augy Star-ET *RC
EX-94,4E EEEEE DOM
7-10 365 43140 5.0 2136 3.3 1421
Lifetime 206250 4.7 9793 3.5 7187

7th Dam:
D-R-A August EX-96,4E EEEE DOM
Lifetime 190200 4.4 8281 3.3 4457
**Nom. All-American Aged Cow 1986
All-Wisconsin Aged Cow 1987

8th Dam:
D-R-A Ideal Precious Leader EX-90,2E
7-06 358 20090 3.9 787 3.4 765

9th Dam:
D-R-A Princess Lad Leader EX-90,3E
9-05 305 19160 4.2 809

LOT 10

Million-Heir M Danae-RED-ET

145347811 99%RHA-I
Born 12/2/21

*Million-Heir Holsteins
c/o Randy Schaeffer
11005 Huron Avery Rd
Milan, OH 44846
419-499-2120*

***Potential 10th generation EX**

Lindenright Moovin-ET*RC
12873743C 8/22 PTA +1975GTPI
+3.61T +2.90UDC +2.04FLC 84%R
Avalanche X VG-87 Bradnick

Ms D Apple Danielle-RED-ET
8-10 EX-95,2E EEEEE 95-MS
69822207
2-06 343 26890 3.9 1057 3.2 855
3-08 365 32780 3.9 1277 3.3 1084
4-09 365 28800 4.2 1224 3.6 1025
6-05 365 35150 4.8 1700 3.2 1113
Lifetime 133210 4.3 5728 3.3 44332
Sire: Scientific Destry-ET*RC
(Pictured above)
**Nom R&W Cow of the Year 2015
*Nom. All-Am R&W 4yr-old 2015
*Grand Champ R&W, NY Int'l 2015
*Res. Grand Champ All-Am R&W Show 2015
*HM All-Am R&W Sr 3yr-old 2014
*Grand Champ All-Am R&W Show 2014
Nom All-Am R&W Sr 2yr-old 2013

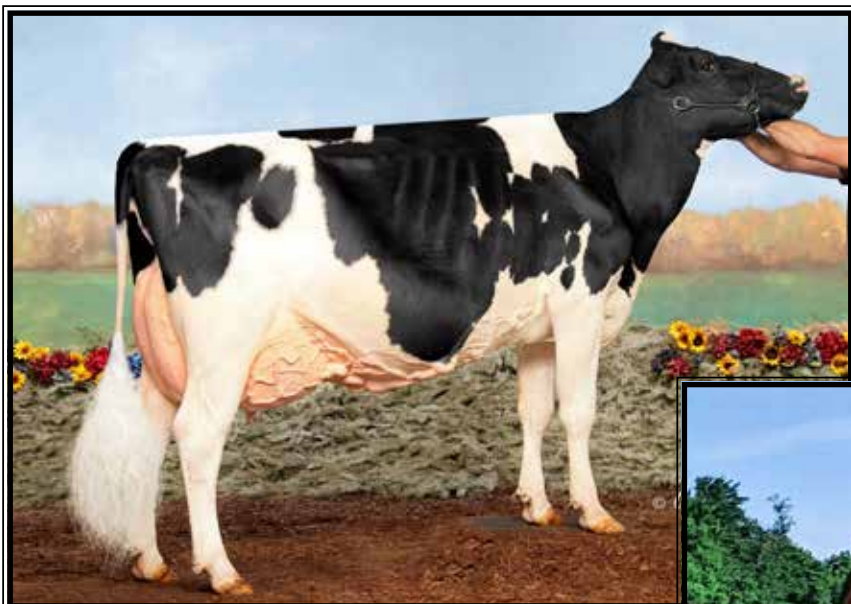

**Golden-Rose Abs Ginger-ET*RC
EX-94,2E EEEEE**

4-01 365 33980 4.4 1497 3.4 1158
(3rd Dam of Lot 11)



**Golden-Rose Barbritzi B-RED
EX-90, 93-MS**

4-01 365 33980 4.4 1497 3.4 1158
(3rd Dam of Lot 11)

LOT 11

Ms Goldenrose A Reba-RED-ET

145325169 99%RHA-I
Born 12/4/21

Karl & Barbara Herr

244 Hawkins Rd
Oxford, PA 19363
610-932-0759

**Potential 22nd generation EX!*

Luck-E Aristocrat-RED

3141305454 8/22 PTA +1889GTPI
+.15%F +2.38T +1.56UDC +1.66FLC
Ammo-P X EX-94 McGucci

Ms Goldenrose D Remi-RED-ET

2-11 VG-85 V+++V 144634226
2-02 329 23230 4.3 991 3.5 820
Sire: Scientific B Defiant-ET*RC

2nd Dam:

Golden-Rose Barbritzi B-RED
EX-90 VE+VE 93-MS
2-03 365 23030 5.8 1332 4.5 1028
***20th generation EX!**

3rd Dam: (Pictured above)
Golden-Rose Abs Ginger-ET

EX-94,2E EEEEE
4-01 365 33980 4.4 1497 3.4 1158
Lifetime 126440 4.2 5298 3.4 4307

4th Dam:

Golden-Rose Goldrush-ET
EX-93,2E EEVVE
6-09 305 39900 4.8 1928 3.5 1392
Lifetime 194239 4.6 8876 3.6 7026

5th Dam: Golden-Rose Shott Royal-ET
EX-91,2E EEVVV

3-11 305 35640 3.2 1158 3.1 1108
Lifetime 229200 3.6 8301 3.2 7421

6th Dam: Oakfield Pronto Ritzi
EX-93,2E EEEEE

3-01 365 36752 3.5 1286 3.1 1138
Lifetime 1177360 3.5 6211 3.3 5797

7th Dam: Castleholm Dund Rhapsody-ET
EX-90 VEVVE

2-01 365 28850 3.0 859 3.0 857

8th Dam: Astrahoe Stormatic Radiant
EX-91,2E EEVVV GMD

5-02 365 49840 4.2 2087 2.9 1443
Lifetime 130530 4.0 5182 3.4 4167

9th Dam: Astrahoe LJ Rosa Rebel-ET
EX-92,2E EEVVV

7-05 365 48580 4.2 2021 3.0 1468
Lifetime 110960 3.9 4326 3.2 3529

10th Dam: Pinehurst Royal Rosa-ET
EX-91,2E EEEEE

3-10 365 41400 3.3 1358 2.8 1145
Lifetime 115400 3.5 4073 3.1 3593

11th thru 20th Dams ALL EX cows!

21st Dam:

Audrey Posch EX-93,2E EEEE GMD
Lifetime 180339 3.8 6775



Ms Atwood Madison-ET EX-93-CAN 95-MS

**Nom. All-Am & All-Can 4yr-old 2014*

(Dam of Lot 12)

LOT 12

Ms Opportunity U Malbec-ET

2-08 VG-88 VEVVV

3136680450 100%RHA-NA

Born 3/1/19

2-00 172 15940 3.2 509 3.0 471

Fresh 8/3/22 w/ 2nd calf

Jamie Black

15 Victorian Drive

Batavia, NY 14020

518-353-2602

Croteau Lesperron Unix-ET

107567492C 8/22 PTA +2330GTPI

+591M +22F +11P +.8PL 2.92SCS

+2.33T +2.28UDC +.05FLC 98%R

Numero Uno X VG-85 Domain

Ms Atwood Madison-ET

EX-93-CAN 95-MS 69575568C

2-04 284 21640 4.6 992 3.7 794

3-08 365 35450 4.4 1565 3.3 1160

5-07 365 38148 4.9 1881 3.3 1274

Lifetime 118729 4.8 5754 3.5 4167

(Pictured above)

**Res. All-American 4yr-old 2014*

**HM All-Canadian 4yr-old 2014*

**2nd 4yr-old Royal 2014*

**3rd 4yr-old WDE 2014*

2nd Dam:

Arethusa Aspen Marilyn-ET
EX-90 EEEVE

3-09 319 19870 4.0 797 3.4 668

5-02 247 15170 3.7 562 3.0 459

3rd Dam:

Hillcroft Leader Melanie
EX-96,3E EEEEE

3-08 365 40350 4.5 1811 3.1 1252

5-00 365 42050 4.1 1705 3.2 1343

8-04 365 46890 4.7 2192 3.1 1471

*1st CT Milk & 2nd CT Fat

Lifetime 181951 4.3 7845 3.2 5815

**All-American Aged Cow 2004*

**1st Aged Cow, BU, Prod. Award, Sr &*

Gr & Supreme Champ WDE 2004

**World Champion Holstein 2004*

**All-American 5yr-old 2003*

**1st 5yr-old WDE 2003*

**Un. All-American 4yr-old 2002*

**All-Canadian 4yr-old 2002*

**1st 4yr-old, Best Udder Prod. Award,*

Grand & Supreme Champ WDE 2002

**Res. All-Canadian Jr 3yr-old 2001*

4th Dam:

Hillcroft Skychief Michelle

VG-88-CAN

6-04 365 24363 3.7 906 3.2 783

7-07 360 29434 3.8 1111 3.3 974

Lifetime 139512 3.9 5451 3.2 4488

5th Dam:

Hillcroft Cascade Minie

VG-88-CAN

10-00 365 32458 3.2 1052 2.9 955

Lifetime 236706 3.3 7767 3.2 7557

6th Dam:

Hillcroft Cascade Maria

VG-85-CAN

Lifetime 135387 3.8 5104 3.4 4632



**Craigcrest Rubies Gold Rejoice-ET
EX-94 EEEEE**

**All-Am & All-Can in 2009, 2010 & 2011
(2nd Dam of Lot 13 & Dam of Lot 14)*



Class-L Wildfire-ET EX-92 (max.)

**Jr All-American Winter Yrlng 2020
& Nom. Jr All-American Sr 2yr-old 2021
(Mat. sister to Lot 13)*

LOT 13

Cal-Denier-I Gldwyn Wind-ET

2-03 VG-86 +VV+V
3215759690 100%RHA-NA
Born 3/1/20

Fresh 4/1/22

Maternal sister:

Class-L Wildfire-ET EX-92 (max.)

2-01 323 28668 5.0 1438 3.6 1035

(Pictured above)

**Jr All-American Winter Yrlng 2020*

**Nom. Jr All-American Sr 2yr-old 2021*

Jamie Black

15 Victorian Drive
Batavia, NY 14020
518-353-2602

Braedale Goldwyn

10705608C 8/22 PTA +1873GTPI
+1.06T +.62UDC +.79FLC 99%R
James X VG-86 Storm

Craigcrest Rejoices Wind Chime-ET

6-04 EX-93,2E EEEEE 11484609C

2-10 365 29900 5.3 1591 3.7 1092

4-03 365 34900 6.7 2340 3.6 1245

Sire: Gillette Windbrook-ETS

(Pictured w/ & sells as Lot 14)

**Supreme Champ MI Dairy Show 2018*

**All-Michigan Aged Cow 2018*

**Sold for \$19,500 in 2018 Nat'l Conv.*

Same family as:

Greenpine Rejoice Bedazzled

**1st Jr 2 & BU WI State Show 2022*

**Sold for \$107,000 in Duckett Sale 2022*

2nd Dam: (Pictured above)

**Craigcrest Rubies Gold Rejoice
EX-94 EEEEE**

2-02 365 25952 4.5 1159 4.5 952

3-04 335 36640 4.3 1430 3.5 1150

4-05 330 26848 4.3 1164 3.4 926

6-02 256 27070 4.7 1266 3.2 873

**All-American Sr 2yr-old 2011*

**All-Canadian Sr 2yr-old 2011*

**Res. Int Champion WDE 2011*

**All-American Winter Yrlng 2010*

**All-Canadian Winter Yrlng 2010*

**Res. Jr Champion Royal 2010*

**All-American Winter Calf 2009*

**All-Canadian Winter Calf 2009*

**Only animal ever that was A-A & A-C*

as calf, yearling & milking form!

Mat. sisters include:

Craigcrest Rubies Rachele EX-94

**HM All-American Jr 3yr-old 2016*

3rd Dam:

Montdale Dundee Rubie-TW

EX-93-CAN

2-05 365 27600 4.0 1102 3.4 950

4-08 329 27691 4.1 1135 3.3 921

5-07 365 27063 3.9 1053 3.3 895

**Nom. All-Canadian 2002*

4th Dam:

KAS Carlton Ruby

EX-91,5E-CAN

6-03 365 30593 4.0 1232 3.1 941

8-02 365 29897 3.8 1142 3.0 893

Lifetime 188075 3.7 6966 3.0 5700

5th Dam:

KAS Status Quo Closure

EX-90-CAN

9-10 309 19178 3.8 721 2.9 558

Lifetime 222638 4.2 9416 3.1 7015

LOT 13^{1/2}

***Heifer calf**

**Reg. pending Born 4/1/22*

Sire: Walnutlawn Solomon

11775998C 8/22 PTA +1919GTPI

+2.61T +1.63UDC +.26FLC 99%R

Doorman X VG-89 Lavanguard

Dam: Gldwyn Wind (Sells as Lot 13)



Craigcrest Rejoices Wind Chime EX-93,2E EEEEE

4-03 365 34900 6.7 2340 3.6 1245
(She sells as Lot 14 & Dam of Lot 13)

LOT 14

Craigcrest Rejoices Wind Chime-ET
6-04 EX-93,2E EEEEE

11484609C 100%RHA-NA
2-10 365 29900 5.3 1591 3.7 1092
4-03 365 34900 6.7 2340 3.6 1245

***Wind Chime sells as open Dry Cow ready to flush!**

***SELLS IN ABSENTIA**

(Pictured above)

***Supreme Champ MI Dairy Show 2018**
***All-Michigan Aged Cow 2018**
***Sold for \$19,500 in 2018 Nat'l Conv.**

Flush history:

***Made 34 grade #1 embryos in last 4 IVF sessions with no FSH**

Daughters include:

Class-L Wildfire-ET EX-92 (max.)
2-01 323 28668 5.0 1438 3.6 1035

(Pictured w/ Lot 13)
***Jr All-American Winter Yrlng 2020**
***Nom. Jr All-American Sr 2yr-old 2021**

Same family as:

Greenpine Rejoice Bedazzled
***1st Jr 2 & BU WI State Show 2022**
***Sold for \$107,000 in Duckett Sale 2022**

Matthew Nolt
3043 Church Rd
Mifflinburg, PA 17844
570-217-7109

Gillette Windbrook-ETS

7816429C 8/22 PTA +1988GTPI
+1.61T +.77UDC +1.57FLC 99%R
FBI X VG-88 Blitz

Craigcrest Rubies Gold Rejoice

4-09 EX-94 EEEEE 9897354C
2-02 365 25952 4.5 1159 4.5 952
3-04 335 36640 4.3 1430 3.5 1150
4-05 330 26848 4.3 1164 3.4 926
6-02 256 27070 4.7 1266 3.2 873
Sire: Braedale Goldwyn

(Pictured w/ Lot 13)

***All-American Sr 2yr-old 2011**
***All-Canadian Sr 2yr-old 2011**
***Res. Int Champion WDE 2011**
***All-American Winter Yrlng 2010**
***All-Canadian Winter Yrlng 2010**
***Res. Jr Champion Royal 2010**
***All-American Winter Calf 2009**
***All-Canadian Winter Calf 2009**
***Only animal ever that was A-A & A-C as calf, yearling & milking form!**

Mat. sisters include:

Craigcrest Rubies Rachelle EX-94
***HM All-American Jr 3yr-old 2016**

2nd Dam:

Montdale Dundee Rubie-TW
EX-93-CAN

2-05 365 27600 4.0 1102 3.4 950
4-08 329 27691 4.1 1135 3.3 921
5-07 365 27063 3.9 1053 3.3 895

***Nom. All-Canadian 2002**

3rd Dam:

KAS Carlton Ruby
EX-91,5E-CAN

6-03 365 30593 4.0 1232 3.1 941
8-02 365 29897 3.8 1142 3.0 893
Lifetime 188075 3.7 6966 3.0 5700

4th Dam:

KAS Status Quo Closure
EX-90-CAN

9-10 309 19178 3.8 721 2.9 558
Lifetime 222638 4.2 9416 3.1 7015

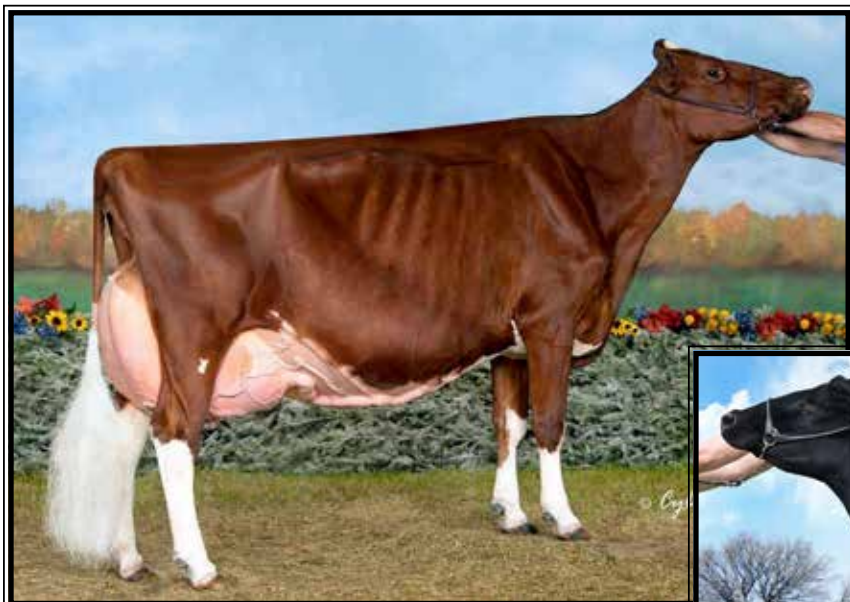

**KHW Regiment Apple-RED-ET
EX-96,4E EEEEE DOM**

**Grand Champion of the 2011
Grand International Red & White Show
(Descendants sell as Lots 10, 15, 21-25, 31 & 32)*



**Ms Apples Angel
EX-94,2E EEEEE**

6-00 365 44410 4.0 1771 3.5 1564
(Dam of Lot 15)

LOT 15

Sherona-Hill RA-4863-ET*RC

3218444873 99%RHA-I
Born 9/8/20

Fresh 8/3/22

***Milking Yearling**

***Potential 9th generation EX**

Jamie Black & George Morasci

15 Victorian Drive
Batavia, NY 14020
518-353-2602

Riverdown Unstopabull-RED

11801450C 8/22 PTA +1994GTPI
+1.3PL +2.30T +2.37UDC +1.65FLC
Avalanche X EX-91,3E Applejack

Ms Apples Angel *RC

6-05 EX-94,2E EEEEE 139526936
2-00 365 22430 3.7 841 3.5 778
4-04 365 30230 4.0 1218 3.6 1093
6-00 365 44410 4.0 1771 3.5 1564
Lifetime 101010 3.9 3980 3.6 3588
Sire: Erbacres Damion
(Pictured above)

**2nd Dam: (Pictured above)
KHW Regiment Apple-RED-ET *CV
EX-96,4E EEEEE DOM**

2-02 365 28930 4.5 1297 3.6 1033
4-01 365 35750 4.7 1682 3.7 1314
5-03 365 30810 5.0 1527 3.9 1212
7-00 365 33280 5.0 1564 3.6 1191
9-01 365 36750 4.3 1582 3.5 1280
10-11 365 31780 4.5 1440 3.5 1122
Lifetime 240640 4.7 11394 3.7 9013

**Check out show winnings box at left!*

3rd Dam:

**Kamps-Hollow Altitude-ET *CV
EX-95,2E EEEEE DOM**

2-00 365 28830 3.8 1098 3.7 1067
4-03 365 30430 4.2 1268 3.3 1012
7-00 365 39690 4.7 1849 3.5 1385
Lifetime 144460 4.4 6295 3.7 5288

4th Dam:

**Clover-Mist Alisha-ET
EX-93,3E EEEEE DOM**

8-07 365 36920 4.2 1553 3.4 1258
Lifetime 226470 4.7 10659 3.6 8149

5th Dam:

**Clover-Mist Augy Star-ET *RC
EX-94,4E EEEEE DOM**

7-10 365 43140 5.0 2136 3.3 1421
Lifetime 206250 4.7 9793 3.5 7187

6th Dam:

**D-R-A August
EX-96,4E EEEEE DOM**

8-05 365 27460 4.3 1187 3.2 871
Lifetime 190200 4.4 8281 3.3 4457

**Nom. All-American Aged Cow 1986*

**All-Wisconsin Aged Cow 1987*

7th Dam:

**D-R-A Ideal Precious Leader
EX-90,2E**

7-06 358 20090 3.9 787 3.4 765

8th Dam:

**D-R-A Princess Lad Leader
EX-90,3E**

9-05 305 19160 4.2 809

The Amazing Apple!

- Unanimous All-Am Jr 2yr-old 2006
- All-American R&W Jr 2yr-old 2006
- HHM All-American Jr 3yr-old 2007
- Nom. All-American 5yr-old 2009
- Res. All-Canadian 5yr-old 2009
- Res. R&W Grand Champion @
2009 Royal Winter Fair
- 2010 Hol. Int. World R&W Champion
- Grand Champion of Grand International
Red & White Show 2011
- All-Am R&W Aged Cow 2011
- Res. Grand Champion of Grand Interna-
tional Red & White Show 2013
- 2013 HI Impact R&W Cow of the Year
- \$1 million Global Glamour Sale Topper
- *Maternal sister to Advent-RED

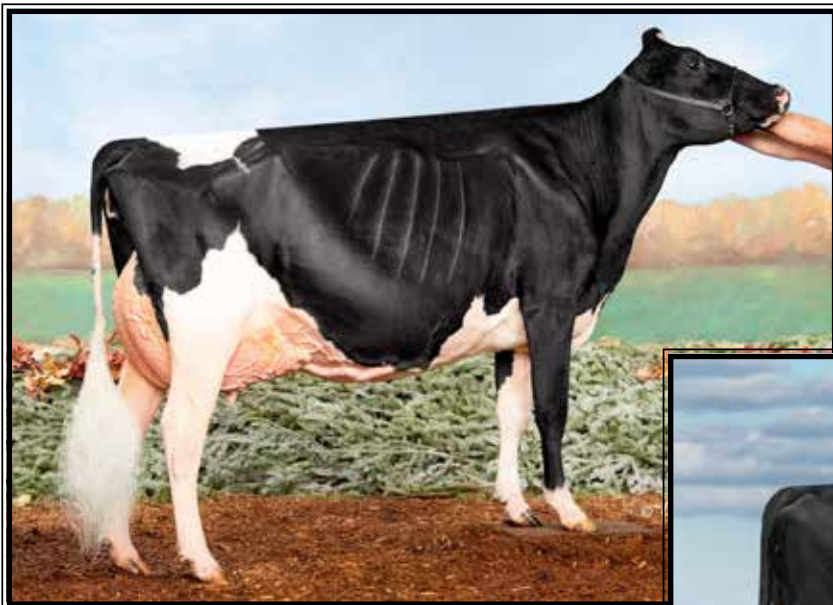

Ms Goldwyn Saturday UG-89, EX-MS

**All-American Sr 2yr-old 2017*

(Full sister to Lot 16)



**Happydanny Jayz Sunday-ET
EX-95,2E EEEEE**

**HM All-NY 4yr-old 2013*

(Dam of Lot 16)

LOT 16

Kimball-Wat GD Wednesday-ET

3221095990 100%RHA-NA

Born 4/27/20

Fresh 8/1/22

Full sister to Lot 16:

Ms Goldwyn Saturday-ET

VG-89-CAN, EX-MS

3-05 361 26409 5.0 1314 3.7 979

(Pictured above)

**Res. All-American Sr 3yr-old 2018*

**HM All-Canadian Sr 3yr-old 2018*

**All-American Sr 2yr-old 2017*

**Res. All-Canadian Sr 2yr-old 2017*

Jamie Black, Kevin Doeberliener

& Lindsay Bowen

15 Victorian Drive

Batavia, NY 14020

518-353-2602

Braedale Goldwyn

10705608C 8/22 PTA+1873GTPI

+1.06T +.62UDC +.79FLC 99%R

James X VG-86 Storm

Happydanny Jayz Sunday-ET

7-08 EX-95,2E EEEEE 66724299

2-07 344 32310 3.5 1120 3.1 997

3-08 365 40540 3.5 1401 3.2 1298

Sire: Hornland Jayz-ET

(Pictured above)

Show winnings include:

**HM All-NY 4yr-old 2013*

**1st 4yr-old & Res. Sr Champion at
Northern NY Champ Show 2013*

**1st Sr 3yr-old & Grand Champion*

Maxville Spring Show 2012

**2nd 5yr-old East Fall Nat'l 2014*

2nd Dam:

Blue-Gene Mr Sam Sandra

EX-90 EVV+E

2-07 305 20420 3.6 740 3.4 702

4-00 305 30760 3.3 1008 3.2 973

3rd Dam:

Blue-Gene Storm Suzane

EX-90 EEEVE

3-05 305 31040 3.3 1030 3.3 1009

Lifetime 106860 3.7 3947 3.3 3568

4th Dam:

Blue-Gene Black Jack Bulah

VG-86 VEVGV

4-03 305 25470 3.4 877 3.1 779

5th Dam:

C Brydale Rosemae

EX-91 VEVVE

5-10 270 24200 4.6 1112 3.3 807



Wedgwood Louise Goldwyn-ET EX-93,2E-CAN 92-MS

6-01 365 33307 4.2 1407 3.2 1058

(2nd Dam of Lot 17)

LOT 17 #2372

Sco-Lo-Kruse Unx Lowdown-ET

3200856305 100%RHA-NA

Born 10/2/19

Fresh 7/1/22

Jamie Black

15 Victorian Drive

Batavia, NY 14020

518-353-2602

Croteau Lesperron Unix-ET

107567492C 8/22 PTA +2330GTPI

+591M +22F +11P +.8PL 2.92SCS

+2.33T +2.28UDC +.05FLC 98%R

Numero Uno X VG-85 Domain

Carlar Windbrook Louise-ET

5-06 EX-92 EEVVE 11603775C

2-06 361 24166 4.4 1058 3.4 816

Sire: Gillette Windbrook-ETS

**3rd Dam: (Pictured above)
Wedgwood Louise Goldwyn
EX-93,2E-CAN 92-MS**

2-00 339 22416 3.9 884 3.3 738

3-01 365 30655 4.0 1219 3.4 1054

6-01 365 33307 4.2 1407 3.2 1058

7-09 365 27465 3.9 1058 3.1 858

Lifetime 139220 4.1 5710 3.4 4722

3rd Dam:

Jessanda Allen Lulu

EX-95,2E-CAN 95-MS

6-03 365 35291 3.8 1327 3.5 1239

Lifetime 139106 4.0 5531 3.6 4960

4th Dam:

Signature Gibson Lynn

VG-85-CAN 86-MS

4-00 350 27778 4.9 1354 3.7 1014

5th Dam:

Lystel Laura Lindy

VG-85-CAN VG-MS

2-02 365 34251 3.6 1246 3.3 1113

6th Dam:

Comestar L OR Black

VG-87-CAN 86-MS

3-11 365 35745 3.7 1325 3.1 1124

7th Dam:

Comestar Laurie Sheik-ET

VG-88-CAN 92-MS&FL

6-09 365 29864 4.5 1329 3.4 1016

Lifetime 106564 4.5 4780 3.6 3885

**HM All-Am & All-Can Sr 2yr-old 1989*

8th Dam:

Elysa Anthony Lea

EX-CAN 90-MS 95-FL

3-09 365 30212 3.9 1175 3.3 988

6-02 365 35770 3.9 1398 2.9 1049

Lifetime 109850 4.0 4334 3.1 3439

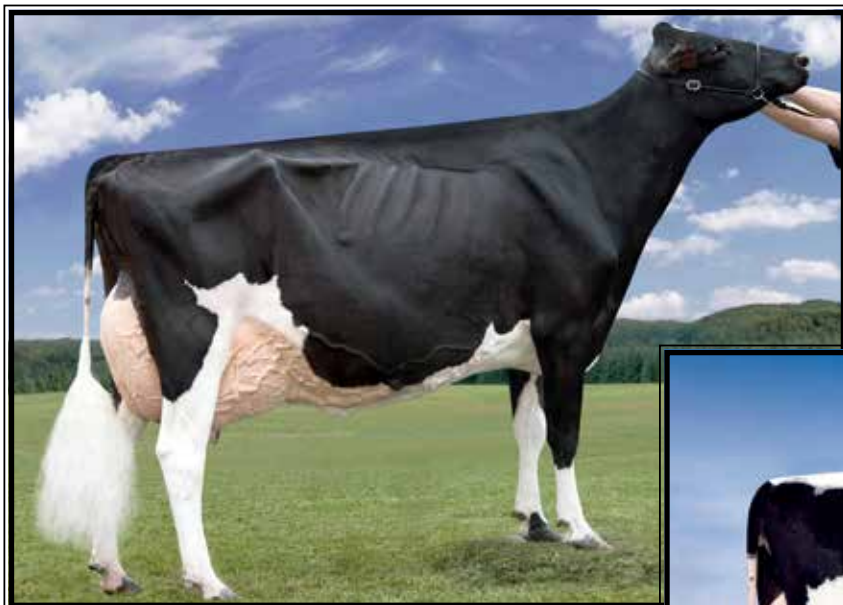

**Harvue Roy Frosty
EX-97,3E EEEEE**

**2X Supreme Champ of the World Dairy Expo!
(4th Dam of Lot 18)*

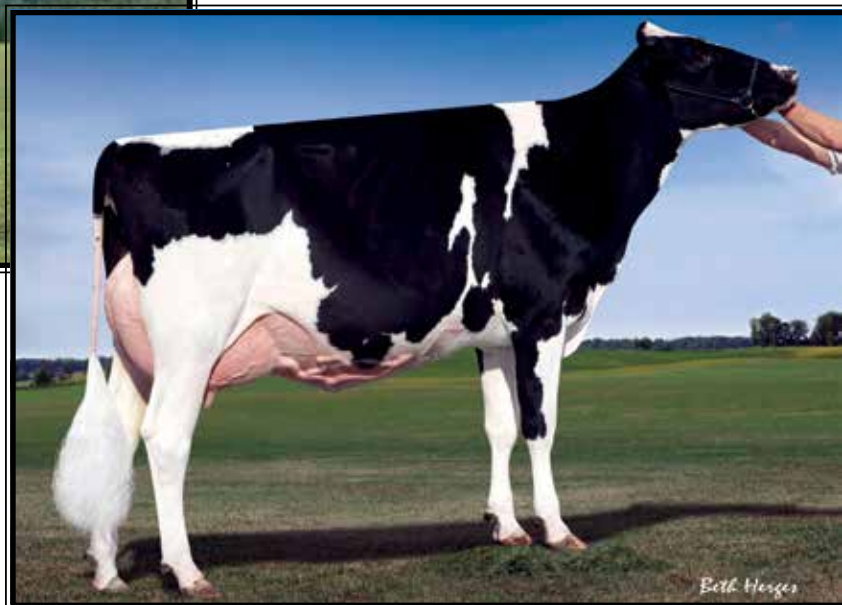

**Harvue Goldwyn Foxy Lady-ET
EX-94,2E EEEEE**

7-03 365 42560 4.2 1795 3.5 1487
(2nd Dam of Lot 18)

LOT 18 #447

Remrose Slmn Fizzle-ET*PO

3214536250 99%RHA-I
Born 9/1/20

Fresh 7/15/22

*Milking Yearling

Jamie Black
15 Victorian Drive
Batavia, NY 14020
518-353-2602

Walnutlawn Solomon-ET
11775998C 8/22 PTA +199GTPI
+.03%F +.02%P -.1DPR 2.89SCS
+2.61T +1.63UDC +.26FLC 99%R
Doorman X VG-89 Lavanguard

Harvue Braxton Firefly-ET
4-02 EX-90 EE+VE 72063752
2-02 365 31500 3.0 946 3.0 943
3-09 294 35710 2.9 1038 3.0 1076
4-09 365 47140 2.9 1388 3.1 1465
Lifetime 135900 3.0 4114 3.1 4237
Sire: Regancrest S Braxton-ET

2nd Dam: (Pictured above)
Harvue Goldwyn Foxy Lady-ET
EX-94,2E EEEEE
2-02 296 18870 3.8 714 3.2 600
3-02 365 31690 3.9 1240 3.3 1036
4-10 296 30440 4.2 1293 3.2 966
5-09 365 40060 3.9 1569 3.2 1297
7-03 365 42560 4.2 1795 3.5 1487
8-08 365 39740 4.1 1633 3.4 1342
10-03 312 30820 3.8 1175 3.0 933
Lifetime 265220 4.1 10843 3.3 8868

3rd Dam:
Harvue Dundee Foxy-ET
EX-92,2E EEEEE
4-08 305 37840 3.7 1394 3.0 1149
6-11 352 36770 3.6 1330 3.2 1165
Lifetime 149000 3.7 5545 3.2 4782

4th Dam: (Pictured above)
Harvue Roy Frosty
EX-97,3E EEEEE
5-07 365 44710 5.0 2222 3.0 1332
8-05 365 41279 4.8 2002 2.8 1173
Lifetime 211430 4.8 10223 3.1 6545
**Checkout show winnings box at left!*

5th Dam: Harvue Sam Heidi
EX-93,3E EEEEE DOM
5-07 365 34700 4.6 1586 3.2 1115
Lifetime 183870 4.5 8335 3.4 6312

6th Dam: Harvue Skybuck Harmony
VG-88 EEVVV
2-00 263 17520 4.4 775 3.4 600
**2nd Eastern Nat'l Sum Yr Hfr 1994*

7th Dam:
Harvue Melvin Hallie VG-86
4-08 365 33690 4.4 1490 3.2 1093
Lifetime 102120 4.2 4270 3.3 3355

8th Dam: Harvue Bell Harrison
VG-86 GMD-DOM
8-11 365 38040 3.4 1300 3.0 1125
Lifetime 264120 3.5 9273 3.1 8222

9th Dam: Harvue Libido Harrison VG-87
6-00 365 22360 3.8 843

Frosty's show winnings!

- *Voted All-World Holstein Int'l 2010
- *All-American Aged Cow 2010
- *Supreme Champion WDE 2010
- *Grand Champion, International Holstein Show 2010
- *1st Aged Cow, Int'l Holstein Show 2010
- *Unanimous All-American 5-Year-Old 2009 and People's Choice Cow!
- *Unanimous All-Can 5-Year-Old 2009
- *Supreme Champion, WDE 2009
- *Sr & Grand Champion, International Holstein Show 2009
- *1st 5-Year-Old, Int'l Holstein Show 2009
- *Res Sr & Res Grand Champ, RWF 2009
- *1st 5-Year-Old, Royal Winter Fair 2009
- *All-American Senior 3-Year-Old 2007
- *Reserve Grand Champion, WDE 2007
- *Intermediate Champion, WDE 2007
- *1st Senior 3-Year-Old, WDE 2007
- *Nom All-American Sr 2-Year-Old 2006

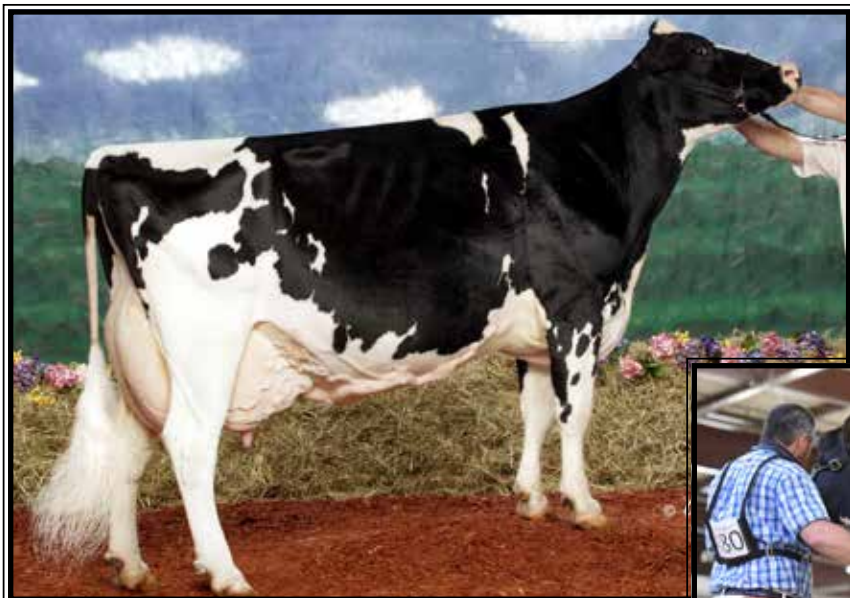

**Shoremar S Alicia-ET
EX-97,3E EEEEE DOM**

*3X All-Canadian & 3X All-American
(3rd Dam of Lot 19)*



**Garay Goldwyn Amaze-ET
EX-93 EEEEE**

*1st Jr. 3yr-old at Northeast Fall National 2020
(Dam of Lot 19)*

LOT 19 #633

Ms Unstoppabull Amaze*RC

3206945223 99%RHA-I

Born 6/2/20

Fresh 7/2/22

*Summer Jr 2 in Milk

Jamie Black

15 Victorian Drive

Batavia, NY 14020

518-353-2602

Riverdown Unstopabull-RED

11801450C 8/22 PTA +1994GTPI

+1.3PL +2.30T +2.37UDC +1.65FLC

Avalanche X EX-91,3E Applejack

Garay Goldwyn Amaze-ET

5-04 EX-93 EEEEE 110302322C

2-03 305 20142 3.6 687 3.1 585

3-03 291 20287 3.4 697 2.9 593

Sire: Braedale Goldwyn

(Pictured above)

**1st Jr 3yr-old at N-E Fall Nat'l 2020*

2nd Dam:

BKB Aftershock Amorillo-ET

EX-91 EVEVE

3-06 305 22630 4.1 925 3.3 752

Maternal sister:

BKB Amanda-ET

EX-92 EEEVE GMD-DOM

4-03 365 41480 5.0 2082 3.3 1357

3rd Dam: (Pictured above)

Shoremar S Alicia-ET

EX-97,3E EEEEE DOM

4-01 342 31680 4.2 1319 3.3 1036

6-10 365 35760 4.3 1544 3.4 1214

8-11 362 38250 4.3 1650 3.3 1270

Lifetime 185002 4.2 7731 3.3 6288

-27th cow of the breed to go EX-97

-Res. All-Am 125,000lb cow 2004

-All-World & Peoples Choice Winner '02

-HHM All-Time All-Am 5yr-old

-3X All-Canadian & 3X All-Am

-6X All-American Nominated

Full sister to Alicia:

Ms Kingstead Chief Adeen-ET

EX-94,2E EEEEE DOM

3-05 310 30180 4.0 1209 3.4 1020

Lifetime 100760 4.0 4010 3.4 3458

**Nom. All-American Jr 3yr-old 2000*

**Nom. All-American 4yr-old 2001*

**2X All-Am Produce w/ All-World Sis.*

4th Dam:

C Aitkenbrae Starbuck Ada

EX-94,2E EEEEE DOM

5-06 365 30055 3.5 1043 3.5 1049

Lifetime 105150 3.4 3600 3.2 3356

**2X All-American produce of Dam*

**All-American Sr 3yr-old 1990*



**Rosiers Blexy Goldwyn-ET
EX-97,3E EEEEE**

**Supreme Champion WDE 2017
(2nd Dam of Lots 20, 35 & 66)*



**Ms Sid Blexy-ET
EX-94 EEEVE**

**HM All-American Jr 3yr-old 2020
(Dam of Lot 20)*

LOT 20 #1079

Ms Sid Blexys Unstp Bell-ET

3220099773 99%RHA-I
Born 12/1/20

**Bred 7/12/22, Due 4/18/23 to
507HO13839 Tatoo (sexed)**

***Rare Red Carrier Blexy!**

Tim and Sharyn Abbott

PO Box 619
Enosburg Falls, VT 05450
802-238-1142

Riverdown Unstopabull-RED

11801450C 8/22 PTA +1994GTPI
+1.3PL +2.30T +2.37UDC +1.65FLC
Avalanche X EX-91,3E Applejack

Ms Sid Blexy-ET

4-08 EX-94 EEEVE 3140986188
2-03 313 23380 3.9 903 3.6 838
4-03 305 35730 4.1 1489 3.4 1201
Sire: Pine-Tree Sid-ET

(Pictured above)

**HM All-American Jr 3yr-old 2020
*1st Jr 3 & Int. Champion Wisconsin
Summer Championship Show 2020
*1st 4yr-old, Sr & Grand Champion
M-E Fall Nat'l 2021*

**2nd Dam: (Pictured above)
Rosiers Blexy Goldwyn-ET
EX-97,3E EEEEE**

2-06 305 25000 4.4 1109 3.2 808
4-05 305 33790 4.3 1437 3.1 1061
5-05 365 37640 4.5 1676 3/2 1195
6-06 365 41730 3.9 1626 3.1 1292
8-10 365 47660 3.9 1856 3.2 1532
Lifetime 216970 4.2 9153 3.3 7181

**Supreme Champion WDE 2017
*Grand Champ Int'l Holstein Show 2017
*Un. All-American Aged Cow 2017
*1st 5yr-old Sr & Grand Champion @ 2016
NY Spring Int'l Show
*1st 5yr-old Sr & Grand Champion @ 2016
WI Championship Show
*Sold for \$96,000 @ 2016 Define Your Destiny
*4th 5yr-old WDE 2016
6th Sr 2yr-old WDE 2013

3rd Dam:

**Rosiers Beyonce Dundee
EX-90-CAN 92-MS**
3-09 365 27853 4.2 1160 3.4 941

4th Dam:

**Rosiers Burka Triumphant
EX-90-CAN 91-MS**
6-08 365 29681 4.7 1409 3.3 994
Lifetime 127062 4.8 6115 3.5 4483

5th Dam:

**Rosiers Burdy Vision
VG-87-CAN 86-MS**
6-07 365 267187 4.9 1310 3.4 910
Lifetime 141145 5.0 6937 3.4 4846

6th Dam:

**Rosiers Branda Prelude
VG-88-CAN 89-MS**
10-01 365 24980 4.5 1133 3.3 825
Lifetime 174997 4.2 7400 3.3 5773

7th Dam:

**Rosiers Bernet Persistent
EX-4E-CAN**
7-08 305 26468 3.3 886 3.3 871
Lifetime 220376 3.4 7458 3.3 6239



Ms Apple Andringa-RED-ET EX-94 EEEEE

**All-Am Red&White Milking Yearling 2017*

(Dam of Lots 21-24)

Dam of Lots 21 thru 24:

Ms Apple Andringa-RED-ET

5-08 EX-94 EEEEE 3131999852

2-00 250 20570 4.7 969 3.3 676

2-10 360 35650 4.3 1519 3.2 1128

4-11 365 36804 4.8 1754 3.4 1260

Sire: Scientific B Defiant-ET*RC

(Pictured above)

**All-Am R&W Milking Yrlg 2017*

Mat. sisters include:

Miss Apple Snapple-RED EX-96

**Un. All-American R&W 4yr-old 2017*

Ms Candy Apple-RED EX-94

**Un. All-American 4yr-old 2013*

Ms Delicious Apple-RED EX-94

**Red Impact Cow of the Year 2019*

2nd Dam: (Pictured w/ Lot 15)

KHW Regiment Apple-RED-ET

EX-96,4E EEEEE DOM

4-01 365 35750 4.7 1682 3.7 1314

7-00 365 33280 5.0 1564 3.6 1191

9-01 365 36750 4.3 1582 3.5 1280

Lifetime 240640 4.7 11394 3.7 9013

**Check out show winnings box at right!*

3rd Dam:

Kamps-Hollow Altitude-ET

EX-95,2E EEEEE DOM

7-00 365 39690 4.7 1849 3.5 1385

Lifetime 144460 4.4 6295 3.7 5288

4th Dam: Clover-Mist Alisha-ET

EX-93,3E EEEEE DOM

8-07 365 36920 4.2 1553 3.4 1258

Lifetime 226470 4.7 10659 3.6 8149

5th Dam: Clover-Mist Augy Star-ET

EX-94,4E EEEEE DOM

7-10 365 43140 5.0 2136 3.3 1421

Lifetime 206250 4.7 9793 3.5 7187

6th Dam: D-R-A August

EX-96,4E EEEEE DOM

8-05 365 27460 4.3 1187 3.2 871

Lifetime 190200 4.4 8281 3.3 4457

**Nom. All-American Aged Cow 1986*

**All-Wisconsin Aged Cow 1987*

7th Dam:

D-R-A Ideal Precious Leader EX-90,2E

7-06 358 20090 3.9 787 3.4 765

8th Dam:

D-R-A Princess Lad Leader EX-90,3E

9-05 305 19160 4.2 809

LOT 21

Stolhaven Alti As Is-RED-ET

145431237 99%RHA-I

Born 6/1/22

G. Alpheus Stoltzfus

281 White Horse Rd

Gap, PA 17527

717629-3722

Sire of Lots 21 & 22:

Farnear Altitude-RED-ET

3128013348 8/22 PTA +2260GTPI

+240M +14F +.04%+19P 2.95SCS

+3.09T +2.67UDC +1.75FLC 97%R

Arvis X EX-96,2E McCutchen

LOT 22

Stolhaven Alexia-RED-ET

145431189 99%RHA-I

Born 3/3/22

Sire of Lot 23:

Dymenthalm Mr App Avalanche*RC

11957107C 8/22 PTA 1981GTPI

+3.75T +2.79UDC +2.13FLC 99%R

McCutchen X Regiment

LOT 23

Stolhaven Avalnch Auburn-ET*RC

145400486 99%RHA-I

Born 12/4/21

Sire of Lot 24:

Mr Affection Analyst-RED-ET

3136496608 8/22 PTA +1906GTPI

+2.81T +2.49UDC +1.81FLC 81%R

Unstopabull X EX-94 Byway

LOT 24

Stolhaven Alania-RED-ET

145402385 99%RHA-I

Born 9/5/21

***Lots 21-24 pot. 9th generation EX!**



Ms Apple Anastacia-RED-ET EX-94 EEEEE

4-00 365 35604 4.2 1486 3.2 1134

(Dam of Lot 25)

LOT 25

Stolhaven Warir Abby-RED-ET

145392343 99%RHA-I

Born 7/14/21

*Potential 9th generation EX

G. Alpheus Stoltzfus

281 White Horse Rd

Gap, PA 17527

717629-3722

Mr Blondin Warrior-RED-ET

3139655530 8/22 PTA +1867GTPI

+3.22T +1.86UDC +1.67FLC 95%R

Avalanche X VG-85 Doorman

Ms Apple Anastacia-RED-ET

5-08 EX-94 EEEEE 3131999884

1-10 321 22080 4.8 1058 3.1 684

2-10 365 28662 5.1 1456 3.4 985

4-00 365 35604 4.2 1486 3.2 1134

Lifetime 102741 4.6 4665 3.2 3260

Sire: Scientific B Defiant-ET*RC

(Pictured above)

*Sold for \$69,000

Full sister:

Ms Apple Andringa-RED-ET

EX-94 EEEEE

4-11 365 36804 4.8 1754 3.4 1260

(Pictured w/ Lot 21)

*All-Am R&W Milking Yrlg 2017

Mat. sisters include:

Miss Apple Snapple-RED EX-96

*Un. All-American R&W 4yr-old 2017

Ms Candy Apple-RED EX-94

*Un. All-American 4yr-old 2013

Ms Delicious Apple-RED EX-94

*Red Impact Cow of the Year 2019

2nd Dam: (Pictured w/ Lot 15)

KHW Regiment Apple-RED-ET *CV

EX-96,4E EEEEE DOM

2-02 365 28930 4.5 1297 3.6 1033

4-01 365 35750 4.7 1682 3.7 1314

5-03 365 30810 5.0 1527 3.9 1212

7-00 365 33280 5.0 1564 3.6 1191

9-01 365 36750 4.3 1582 3.5 1280

10-11 365 31780 4.5 1440 3.5 1122

Lifetime 240640 4.7 11394 3.7 9013

*Check out show winnings box at left!

3rd Dam:

Kamps-Hollow Altitude-ET *CV

EX-95,2E EEEEE DOM

2-00 365 28830 3.8 1098 3.7 1067

4-03 365 30430 4.2 1268 3.3 1012

7-00 365 39690 4.7 1849 3.5 1385

Lifetime 144460 4.4 6295 3.7 5288

4th Dam:

Clover-Mist Alisha-ET

EX-93,3E EEEEE DOM

8-07 365 36920 4.2 1553 3.4 1258

Lifetime 226470 4.7 10659 3.6 8149

5th Dam:

Clover-Mist Augy Star-ET *RC

EX-94,4E EEEEE DOM

7-10 365 43140 5.0 2136 3.3 1421

Lifetime 206250 4.7 9793 3.5 7187

6th Dam:

D-R-A August

EX-96,4E EEEEE DOM

8-05 365 27460 4.3 1187 3.2 871

Lifetime 190200 4.4 8281 3.3 4457

*Nom. All-American Aged Cow 1986

*All-Wisconsin Aged Cow 1987

7th Dam:

D-R-A Ideal Precious Leader

EX-90,2E

7-06 358 20090 3.9 787 3.4 765

8th Dam:

D-R-A Princess Lad Leader

EX-90,3E

9-05 305 19160 4.2 809

The Amazing Apple!

-Unanimous All-Am Jr 2yr-old 2006

-All-American R&W Jr 2yr-old 2006

-HHM All-American Jr 3yr-old 2007

-Nom. All-American 5yr-old 2009

-Res. All-Canadian 5yr-old 2009

-Res. R&W Grand Champion @

2009 Royal Winter Fair

-2010 Hol. Int. World R&W Champion

-Grand Champion of Grand International

Red & White Show 2011

-All-Am R&W Aged Cow 2011

-Res. Grand Champion of Grand International

Red & White Show 2013

-2013 HI Impact R&W Cow of the Year

-\$1 million Global Glamour Sale Topper

*Maternal sister to Advent-RED

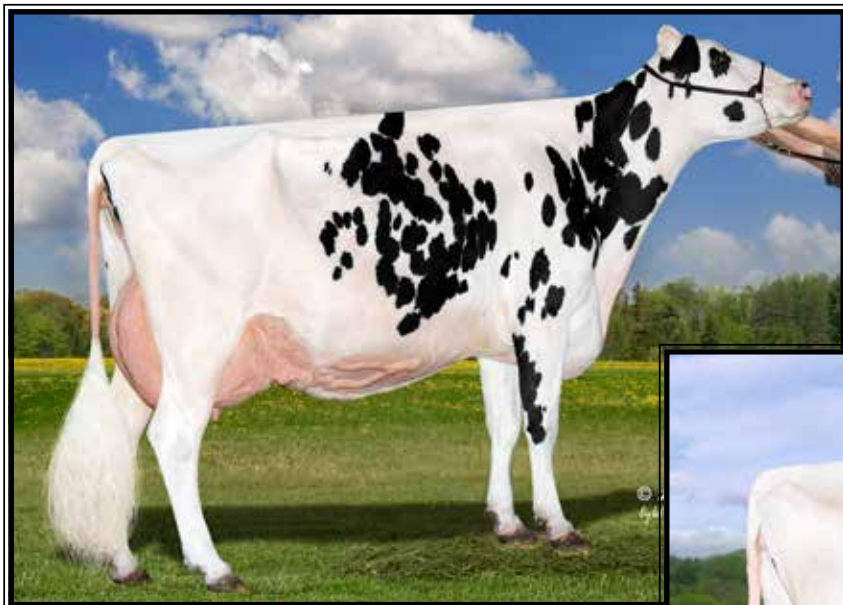

**Stolhaven Sid Snobright
EX-94,2E EEEEE**

**5th Milking Yearling East Fall Nat'l 2014
(2nd Dam of Lot 26)*



**Stolhaven Snowflakes EX-92
(Mat. sister to Lot 26)**

LOT 26

Stolhaven Snowcapped

3-04 VG-89 EEEVV (max. scored)

144856761 99%RHA-I

Born 1/5/19

2-06 305 20950 4.7 989 3.5 738

***Will sell fresh**

Maternal sister to Lot 26:

Stolhaven Snowflakes EX-92

(Pictured above)

G. Alpheus Stoltzfus

281 White Horse Rd

Gap, PA 17527

717629-3722

Mr D Apple Diamondback*RC

3013721049 8/22 PTA +1863GTPI

+2.47T +1.94UDC +1.39FLC 99%R

Doorman X EX-94,2E Talent

Stolhaven Armani Snowbiz

2-03 GP-80 +++GG 144322798

2-01 363 18550 4.6 853 3.7 684

3-03 242 16790 4.2 711 3.5 596

Sire: Mr Apples Armani-ET

2nd Dam: (Pictured above)

Stolhaven Sid Snobright

EX-94,2E EEEEE

1-09 365 21960 4.3 941 3.5 772

2-10 365 28080 4.8 1336 3.4 942

4-01 365 34780 4.5 1565 3.4 1187

5-05 365 33620 4.0 1330 3.4 1130

Lifetime 122560 4.4 5362 3.4 4207

**5th Milking Yrlng East Fall Nat'l 2014*

3rd Dam:

Stolhaven Redliner Snospots*RC

EX-92,2E EEEEE

6-00 355 30040 4.3 1289 3.2 975

4th Dam:

Ridle-Side Tina Snowball-ET *RC

EX-91,2E VE+EE

3-11 365 25990 4.7 1220 3.3 850

5th Dam:

Ridle-Side Ranger Tina-RED

EX-91 EEVEE

4-11 365 29190 3.7 1092 2.9 861

**2X All-American Red & White*

6th Dam:

Ridle-Side Astre 146-ET*RC GP-83

3-04 358 27340 3.5 953 3.1 839

7th Dam:

Waterpoint Golden Kim-ET

VG-85, VG-MS

3-09 365 29490 3.6 1052 3.6 1075

8th Dam:

C Albrecht Goldust-RED-ET

VG-85, VG-MS

9th Dam:

C Frerick Gertie Gerda-RED VG-87

Lifetime 122183 4.8 5836

10th Dam:

Freriks Tuci Gertie VG

Lifetime 141451 4.6 6482F



VT-Pond-View Stm Cora-ET EX-94,2E EEEEE

Lifetime 251187 3.9 9902 3.1 7806

(Dam of Lots 27 & 36 and 2nd Dam of Lot 28)

LOT 27

VT-Pond-View Goldchip Cardi

2-08 VG-88 VEVVV

144951671 100%RHA-NA

Born 9/1/19

2:0 309 20302 4.6 938 3.2 643

DRY COW

Due 9/30/22 to 94HO18518 Denver

G. Alpheus Stoltzfus

281 White Horse Rd

Gap, PA 17527

717629-3722

Mr Chassity Gold Chip-ET

140145553 8/22 PTA +1751GTPI

+1.51T +1.09UDC +1.05FLC 99%R

Goldwyn X EX-92 GMD-DOM Shottle

VT-Pond-View Stm Cora-ET

9-02 EX-94,2E EEEEE 139224302

2-06 321 27320 3.4 917 3.3 913

3-07 352 36720 3.3 1206 3.2 1179

4-09 365 36340 4.6 1662 3.1 1131

6-07 365 37099 3.3 1235 3.0 1102

9-00 365 35420 4.2 1485 2.8 997

11-08 365 32060 4.2 1354 2.8 885

Lifetime 251187 3.9 9902 3.1 7806

Sire: Comestar Stormatic-ET

(Pictured above)

*1st Sr 2yr-old & Res. Intermediate

Champion N-E Fall Nat'l 2010

*3rd Sr 3yr-old N-E Fall Nat'l 2011

*3rd 4yr-old N-W Fall Nat'l 2012

*2nd 150,000 lb Cow N-W Fall Nat'l 2017

2nd Dam:

VT-Pond-View DS Celene-ET

EX-94,2E EEEVE

3-03 365 27280 4.0 1087 3.5 949

4-06 365 36850 3.9 1432 3.4 1249

5-08 365 34900 4.0 1386 3.3 1169

7-00 365 38220 3.7 1422 3.1 1202

Lifetime 177899 4.0 7163 3.5 6157

*3rd 125,000 lb Cow WDE 2006

3rd Dam:

VT-Pond-View Charisma-ET

EX-95,3E EEEEE DOM

8-07 365 33730 3.7 1263 3.4 1138

Lifetime 162580 4.0 6497 3.7 5995

4th Dam:

Conant-Acres-JY S Charity-ET

VG-85-DOM

3-08 365 24180 3.9 952 3.2 774

*R. All-Am Produce of Dam 1991 & 1994

5th Dam:

Swampy-Hollow Elevation Sweet

EX-92,3E GMD-DOM

5-05 365 26170 4.9 1273

Lifetime 115150 4.7 5466

6th Dam:

Swampy-Hollow Sugar-TW

EX-91,3E GMD-DOM

Lifetime 149050 5.2 7687

7th Dam: VG-87 5-Lactations

8th Dam: VG-88 9-Lactations

9th Dam:

Swampy-Hollow Inka Cindy-TW

EX-92,3E EEEE 7-Lactations

10th Dam:

Valeria Cherrydale Lucifer

EX-91,3E GMD

12-Lactations w/ 180562 life milk

LOT 28

VT-Pond-View Charlotte

145400477 99%RHA-I

Born 9/15/21

Sire: Walnutlawn Sidekick

12508113C 8/22 PTA +2180GTPI

+1.19%F +2.88T +2.42UDC +.64FLC

Abbott X EX-95,2E McCutchen

Dam: Cardi (Sells as Lot 27)



Gloryland Liberty Rae EX-95,3E DOM

**HM All-American 4yr-old 2005*

(2nd Dam of Lot 29 and 5th Dam of Lot 30)

LOT 29

Stolhaven Luxury Rae-ET

145283085 99%RHA-I

Born 9/10/20

Fresh 6/15/22

*Potential 10th generation EX

G. Alpheus Stoltzfus

281 White Horse Rd

Gap, PA 17527

717629-3722

Val-Bisson Doorman-ET

107281711C 8/22 PTA +2155GTPI

+4PL +2.48T +1.61UDC +.71FLC

Bookem X EX-94 Shottle

Stolhaven Legend-Rae-ET

8-01 EX-91 EEEVE 72626486

2-05 343 21510 4.0 860 3.4 738

3-06 305 22740 4.1 937 3.4 778

4-08 342 23910 4.2 1006 3.5 835

6-02 365 26540 4.4 1170 3.4 910

Sire: Golden-Oaks ST Alexander-ET

2nd Dam: (Pictured above)

Gloryland Liberty Rae

EX-95,3E EEEEE DOM

3-11 365 24470 3.4 823 3.4 826

7-02 365 47064 4.0 1978 3.3 1570

Lifetime 116380 3.7 4305 3.5 4083

**HM All-American 4yr-old 2005*

**1st Aged Cow & Gr Ch VT St Show '09*

**4th Aged Cow NE Fall Nat'l '09*

**Sold for \$410,000 in Cowtown Sale!*

3rd Dam:

Gloryland Lana Rae

EX-94,2E EEEEE DOM

5-06 365 29011 4.0 1159 3.2 938

Lifetime 129620 3.7 4768 3.4 4343

**22 EX daughters all w/ EX mammary*

4th Dam:

Scientific Liza Rae-ET EX-90 EEEV

4-09 365 26710 2.9 786 3.1 827

5th Dam:

C Hanoverhill Tony Rae

EX-96,3E GMD-DOM

6-11 365 40221 4.1 1660 3.5 1408

Lifetime 166397 4.1 6903 3.4 5611

**HM All-American Jr 2yr-old 1988*

**Nom. All-American 5yr-old 1991*

6th Dam:

Hanoverhill TT Roxette-ET *RC

EX-94,2E GMD-DOM

10-00 365 35040 4.3 1519 3.2 1129

7th Dam: Mil-R-Mor Roxette

EX-90 GMD-DOM

Lifetime 121417 4.7 5725

8th Dam: Glenridge Citation Roxy

EX-97,4E GMD

Lifetime 209784 4.5 9471

**2X Queen of the Breed*

**Mem. All-Time All-Am Prod. of Dam*

9th Dam: EX-90 GMD

Lifetime 218636 3.9 8581

**3X All-American Produce of Dam*

10th Dam: VG-85 w/ 249580 life milk



Stolhaven Advent Leslie Rae*RC EX-91 EEEEE
(Dam of Lot 30)

LOT 30

Stolhaven Leanna Rae-RED

145431125 99%RHA-I
Born 12/31/21

***Potential 13th generation EX**

G. Alpheus Stoltzfus

281 White Horse Rd
Gap, PA 17527
717629-3722

Mr Blondin Warrior-RED-ET

3139655530 8/22 PTA +1867GTPI
+3.22T +1.86UDC +1.67FLC 95%R
Avalanche X VG-85 Doorman

Stolhaven Advent Leslie Rae*RC

3-02 EX-91 EEEEE 144856798
1-09 323 21570 4.3 919 3.5 750
Sire: KHW Kite Advent-RED-ET
(Pictured above)

11th Dam: Glenridge Citation Roxy
EX-97,4E GMD

Lifetime 209784 4.5 9471
*2X Queen of the Breed
*Mem. All-Time All-Am Prod. of Dam

12th Dam: EX-90 GMD

Lifetime 218636 3.9 8581
*3X All-American Produce of Dam

13th Dam: VG-85 w/ 249580 life milk

2nd Dam:

Stolhaven Larissa Rae
VG-88-CAN EX-MS

3-03 293 31120 3.2 981 3.3 1027
4-03 291 15756 3.7 961 3.3 844
5-02 p305 28283 4.3 1210 3.3 922

***scores this fall and should go EX**

3rd Dam: Stolhaven Lyndi Rae-ET

EX-90 EEVVE

3-07 340 24060 4.4 1065 3.7 894

4th Dam: Stolhaven Lexie Rae-ET

EX-90,2E EVVVE

5-07 334 34150 3.2 1087 3.2 1081
Lifetime 191640 3.6 6894 3.4 6511

5th Dam: (Pictured w/ Lot 29)

Gloryland Liberty Rae

EX-95,3E EEEEE DOM

7-02 365 47064 4.0 1978 3.3 1570
Lifetime 116380 3.7 4305 3.5 4083

***HM All-American 4yr-old 2005**

***Sold for \$410,000 in Cowtown Sale!**

6th Dam: Gloryland Lana Rae

EX-94,2E EEEEE DOM

5-06 365 29011 4.0 1159 3.2 938
Lifetime 129620 3.7 4768 3.4 4343

***22 EX daughters all w/ EX mammary**

7th Dam: Scientific Liza Rae-ET

EX-90 EEEV

4-09 365 26710 2.9 786 3.1 827

5th Dam: C Hanoverhill Tony Rae

EX-96,3E GMD-DOM

6-11 365 40221 4.1 1660 3.5 1408
Lifetime 166397 4.1 6903 3.4 5611

***HM All-American Jr 2yr-old 1988**

***Nom. All-American 5yr-old 1991**

9th Dam: Hanoverhill TT Roxette-ET

EX-94,2E GMD-DOM

10-00 365 35040 4.3 1519 3.2 1129

10th Dam: Mil-R-Mor Roxette

EX-90 GMD-DOM

Lifetime 121417 4.7 5725



**KHW Regiment Apple-RED-ET
EX-96,4E EEEEE DOM**

**Grand Champion of the 2011
Grand International Red & White Show
(Descendants sell as Lots 10, 15, 21-25, 31 & 32)*



**Apple-Pts Aprisco-RED-ET
UG-88 UUUUU 88-MS**

**All-American R&W Fall Yearling 2021
(Dam of Lot 31)*

LOT 31 Choice

**Selling 1st choice of 5 female pregs
by Showtime due early March, 2023*

*Aprisco Partners
915 Valley Rd
Lancaster, PA 17601
717-560-1830*

Jacobs Showtime-ET*RC

111576086C 8/22 PTA +2472GTPI
+66F +30P +2.75T +1.90UDC +1.71FL
Excalibur X Shakira EX-97 All-Am

Apples-Pts Aprisco-RED-ET

2-05 VG-88 VVVVV 88-MS
3147207105 8/22 PTA +2.36T
Sire: Mr Blondin Warrior-RED-ET
(Pictured above)

**All-Am R&W Fall Yearling 2021*

**2nd Dam: (Pictured above)
KHW Regiment Apple-RED-ET *CV
EX-96,4E EEEEE DOM**

2-02 365 28930 4.5 1297 3.6 1033
4-01 365 35750 4.7 1682 3.7 1314
5-03 365 30810 5.0 1527 3.9 1212
7-00 365 33280 5.0 1564 3.6 1191
9-01 365 36750 4.3 1582 3.5 1280
10-11 365 31780 4.5 1440 3.5 1122
Lifetime 240640 4.7 11394 3.7 9013

**Check out show winnings box at left!*

3rd Dam:

**Kamps-Hollow Altitude-ET *CV
EX-95,2E EEEEE DOM**
2-00 365 28830 3.8 1098 3.7 1067
4-03 365 30430 4.2 1268 3.3 1012
7-00 365 39690 4.7 1849 3.5 1385
Lifetime 144460 4.4 6295 3.7 5288

4th Dam:

**Clover-Mist Alisha-ET
EX-93,3E EEEEE DOM**
8-07 365 36920 4.2 1553 3.4 1258
Lifetime 226470 4.7 10659 3.6 8149

5th Dam:

**Clover-Mist Augy Star-ET *RC
EX-94,4E EEEEE DOM**
7-10 365 43140 5.0 2136 3.3 1421
Lifetime 206250 4.7 9793 3.5 7187

6th Dam:

**D-R-A August
EX-96,4E EEEEE DOM**
8-05 365 27460 4.3 1187 3.2 871
Lifetime 190200 4.4 8281 3.3 4457
**Nom. All-American Aged Cow 1986
All-Wisconsin Aged Cow 1987

7th Dam:

**D-R-A Ideal Precious Leader
EX-90,2E**
7-06 358 20090 3.9 787 3.4 765

8th Dam:

**D-R-A Princess Lad Leader
EX-90,3E**
9-05 305 19160 4.2 809

The Amazing Apple!

- Unanimous All-Am Jr 2yr-old 2006
- All-American R&W Jr 2yr-old 2006
- HHM All-American Jr 3yr-old 2007
- Nom. All-American 5yr-old 2009
- Res. All-Canadian 5yr-old 2009
- Res. R&W Grand Champion @
2009 Royal Winter Fair
- 2010 Hol. Int. World R&W Champion
- Grand Champion of Grand International
Red & White Show 2011
- All-Am R&W Aged Cow 2011
- Res. Grand Champion of Grand Interna-
tional Red & White Show 2013
- 2013 HI Impact R&W Cow of the Year
- \$1 million Global Glamour Sale Topper
- *Maternal sister to Advent-RED*

**Erbacres Snapple Shakira-ET
EX-97,2E-CAN 97-MS**

**Supreme Champion World Dairy Expo 2021
(Mat. sister to the Dam of Lot 32)*

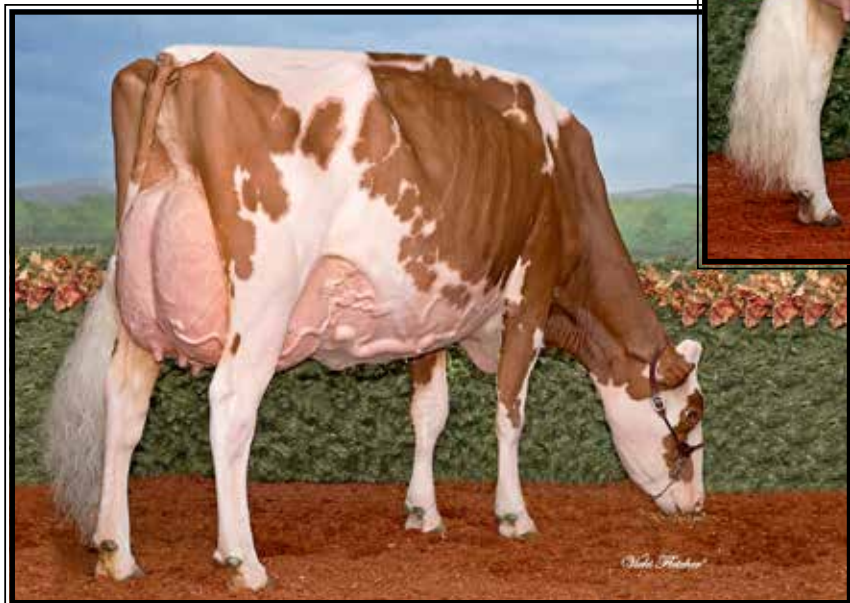

**Miss Apple Snapple-RED
EX-96,2E EEEEE**

**Unanimous All-American R&W 4yr-old 2017
(2nd Dam of Lot 32)*

LOT 32 Choice

**Selling 1st choice of 3 female pregs
-1 preg by Warrior-RED due 3/8/23
-2 pregs by Cheerful-RED
due 12/17/22 & 3/24/23*

Sires of Choice:

Mr Blondin Warrior-RED-ET
3139655530 8/22 PTA +1867GTPI
+3.22T +1.86UDC +1.67FLC 95%R
Avalanche X VG-85 Doorman

AND

Blondin Cheerful-P-RED*PC
120345144C 8/22 PTA +2268GTPI
+214M +27F +8P +.5PL 2.97SCS
+1.99T +1.92UDC +.88FLC 79%R
Mirand-P X Unstopabull-RED

D-N-R Holsteins

428 Royers Rd
Myerstown, PA 17067
717-454-8856

Dam of Choice:

Milksource Sephoria-RED
3203772761

Sire: FG Jacot-RED-ET

Maternal sister:

Erbacres Snapple Shakira-ET
EX-97-2E-CAN 97-MS
4-11 365 35567 4.8 1711 3.8 1367

(Pictured above)

***Supreme Champion 2021 World Dairy
Expo & Canadian National Show.***

**All-American Aged Cow 2021
*All-Canadian Aged Cow 2021
*All-American Jr 3yr-old 2018
Res. All-American Jr 2yr-old 2017

2nd Dam: (Pictured above)
Miss Apple Snapple-RED-ET
EX-96,2E EEEEE
4-02 365 38030 4.1 1547 3.7 1413
**Res. All-American R&W 125,000 lb Cow 2019
*Un. All-American R&W 4yr-old 2017
*Res. All-Canadian R&W 4yr-old 2017
*Nom. All-Canadian B&W 4yr-old 2017
*HM All-Canadian R&W Junior Cow 2016
*Res. All-American R&W Jr 3yr-old 2016
Un. All-American R&W Jr 2yr-old 2015

3rd Dam: (Pictured w/ Lot 31)
KHW Regiment Apple-RED-ET
EX-96,4E EEEEE DOM
9-01 365 36750 4.3 1582 3.5 1280
Lifetime 240640 4.7 11394 3.7 9013
**Check out show winnings box at left!*

4th Dam:
Kamps-Hollow Altitude-ET
EX-95,2E EEEEE DOM
7-00 365 39690 4.7 1849 3.5 1385
Lifetime 144460 4.4 6295 3.7 5288

5th Dam:
Clover-Mist Alisha-ET
EX-93,3E EEEEE DOM
8-07 365 36920 4.2 1553 3.4 1258
Lifetime 226470 4.7 10659 3.6 8149

6th Dam:
Clover-Mist Augy Star-ET*RC
EX-94,4E EEEEE DOM
7-10 365 43140 5.0 2136 3.3 1421
Lifetime 206250 4.7 9793 3.5 7187

7th Dam:
D-R-A August
EX-96,4E EEEEE DOM
8-05 365 27460 4.3 1187 3.2 871
Lifetime 190200 4.4 8281 3.3 4457
**Nom. All-American Aged Cow 1986
All-Wisconsin Aged Cow 1987

8th Dam:
D-R-A Ideal Precious Leader EX-90,2E

9th Dam:
D-R-A Princess Lad Leader EX-90,3E



Dinas Archl Damara-ET EX-92 EEEEE

4-11 347 30726 4.4 1337 3.3 1014 RIP

(Dam of Lots 7 & 33)

LOT 33 Choice

*Selling 1st choice of 5 female pregs
by Fitters Choice due 12/9/22

Brandt-View Farms
2044 Horseshoe Pike
Annville, PA 17003
717-821-1238

Siemers Fitters Choice-ET
3204593881 8/22 PTA +2469GTPI
+541M +16F +24P +1.5PL 2.94SCS
+4.23T +3.29UDC +2.36FLC 80%R
Crushabull X King Doc

Dinas Archl Damara-ET
5-08 EX-92 EEEEE 3131713509
2-04 365 27150 4.7 1263 3.5 943
4-11 365 32050 4.4 1399 3.5 1122
-Due in October & looks tremendous!
Sire: Eclipse Atwoods Archrival-ET
(Pictured above)

2nd Dam: (Pictured w/ Lot 8)
Co-Vale Dempsey Dina 4270-ET
EX-96,2E EEEEE 97-MS
2-08 365 28960 3.7 1064 3.4 979
4-06 365 38401 4.0 1549 3.3 1252
**Nom. All-American Aged Cow 2019*
**1st 5yr-old & BU WDE 2018*
**All-Am & Res. All-Can 5yr-old 2018*
**Un. All-American 4yr-old 2017*
**Un. All-Canadian 4yr-old 2017*
**Grand Champion Royal 2017*
**Res. Grand Champion WDE 2017*
**Un. All-American Sr 2yr-old 2015*
**Un. All-Canadian Sr 2yr-old 2015*
**1st Sr 2yr-old WDE 2015*
**1st Sr 2yr-old and Int. Champion*
Royal Winter Fair 2015
**Nom. All-Am Yearling in Milk 2014*

3rd Dam:
Co-Vale Jasper Darla 3366
VG-87 VVVVV
2-04 188 16180 3.9 626 3.2 522
4th Dam: Amber-Acres Drake Daisy
VG-89 VVVVE
2-04 342 33250 4.1 1353 3.6 1183
**All-NY Sr 2yr-old 2009*

5th Dam: Amber-Acres Marty Anita
VG-87 VEV+V
7-02 305 41680 3.7 1545 3.1 1307
Lifetime 213570 3.9 8434 3.3 7007

6th Dam: Ms Amber Acres Delilah
1-11 305 19 020 4.6 867 3.2 614

7th Dam: Co-Vale Black Dorthy
EX-90,2E EE+EE
9-04 305 40220 4.1 1636 3.5 1406
Lifetime 336830 4.1 13926 3.4 11523

8th Dam:
Co-Vale Dorthy VG-88 EVVVE
5-03 308 21830 4.1 894 3.1 666



**Kings-Ransom Kroy Climax-ET
EX-94 EEEVE 95-MS**

2-11 300 32330 4.8 1554 3.7 1183
(Dams of Lot 34)

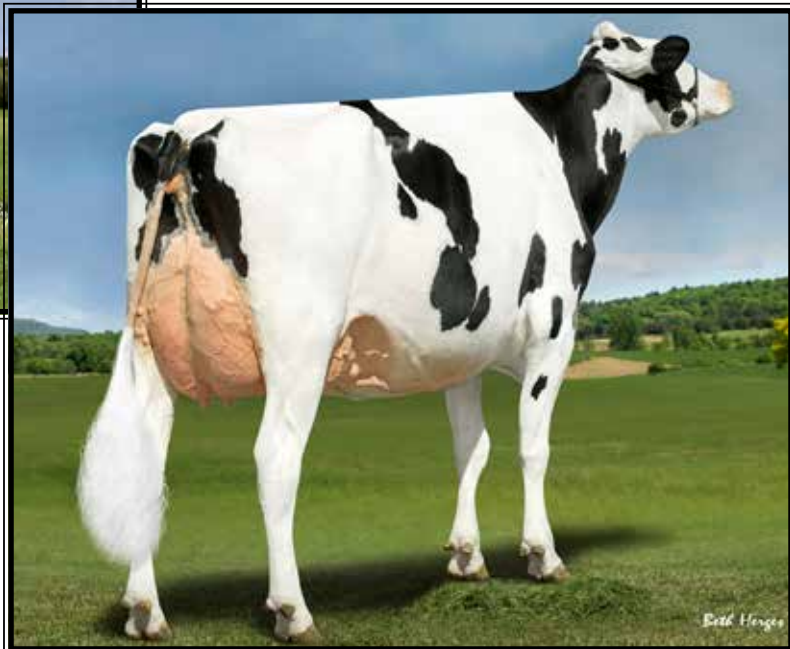

**Kings-Ransom Montry Cans
EX-94,97-MS**

**Nom. Jr All-American 5yr-old 2021
(Mat. sister to the Dam of Lot 34)*

LOT 34 Choice

*Selling 1st choice of 4 female pregs
-2 pregs by Vogue due early Dec., 2022
-2 pregs by Hanans Due Jan., 2023

D-N-R Holsteins
428 Royers Rd
Myerstown, PA 17067
717-454-8856

Sires of Choice:

Vogue A2P2*PP

13446574C 8/22 PTA +2721GTPI
+525M +.25% +92F +34P +.1PL
+2.77T +2.26UDC +.80FLC 81%R
Luster-P X Duke

AND

Siemers Exc Hanans-ET

3143986722 8/22 PTA +2847GTPI
+380M +.23% +80F +38P +2.1PL
+3.87T +2.96UDC +2.42FLC 81%R
Excalibur X EX-92 King Doc

Dam of Choice:

Kings-Ransom Kroy Climax-ET

4-06 EX-94 EEEVE 95-MS

3142039878 8/22 PTA +2.84T
1-11 305 27950 4.8 1354 3.5 972
2-11 300 32330 4.8 1554 3.7 1183
3-11 350 39700 5.3 2106 3.7 1466

(Pictured above)

Maternal sisters include:

Kings-Ransom KB Cupid-ET

EX-94 EEEEE

4-07 365 48930 4.7 2318 3.1 1525

**1st place 5yr-old NY State Show 2021*

Kings-Ransom Montry Cans

EX-94, 97-MS

**Nom. Jr All-Am 5yr-old 2021*

(Pictured above)

2nd Dam:

**Kings-Ransom Mg Cleavage-ET
EX-95 EEEEE DOM 97-MS**

1-11 307 27330 4.2 1137 3.4 927
2-11 365 38240 4.8 1848 3.7 1408
4-10 365 34460 5.1 1745 3.4 1185
Lifetime 134610 4.8 6501 3.6 4880

3rd Dam:

**Golden-Oaks Gwyn Classy-ET
EX-92 EEEVE**

3-05 305 31580 4.1 1284 3.4 1062

**1st 4yr-old NY Spring Jr Show 2014*

4th Dam: Golden-Oaks Champ Rae-ET

EX-93,3E EEVEE

6-04 365 41590 4.1 1714 3.2 1319
Lifetime 134060 4.4 5884 3.4 4522

5th Dam: Scientific Beauty Rae-ET *RC

EX-90 VEEVV DOM

4-03 365 33710 4.7 1595 3.7 1243

6th Dam: Scientific Jubilant Rae-ET

EX-90 DOM

5-11 365 38880 4.1 1608 3.6 1408
Lifetime 117590 4.0 4707 3.6 4242

7th Dam: C Hanoverhill Tony Rae

EX-96,3E GMD-DOM

6-11 365 40221 4.1 1660 3.5 1408
Lifetime 166397 4.1 6903 3.4 5611

**HM All-American Jr 2yr-old 1988*

**Nom. All-American 5yr-old 1991*

8th Dam: Hanoverhill TT Roxette-ET*RC

EX-94,2E GMD-DOM

10-00 365 35040 4.3 1519 3.2 1129

9th Dam:

Mil-R-Mor Roxette EX-90 GMD-DOM

Lifetime 121417 4.7 5725

10th Dam: C Glenridge Citation Roxy

EX-97,4E GMD

Lifetime 209784 4.5 9471

**2X Queen of the Breed*

**Mem. All-Time All-Am Produce of Dam*

11th Dam: EX-90 GMD

Lifetime 218636 3.9 8581

**3X All-American Produce of Dam*

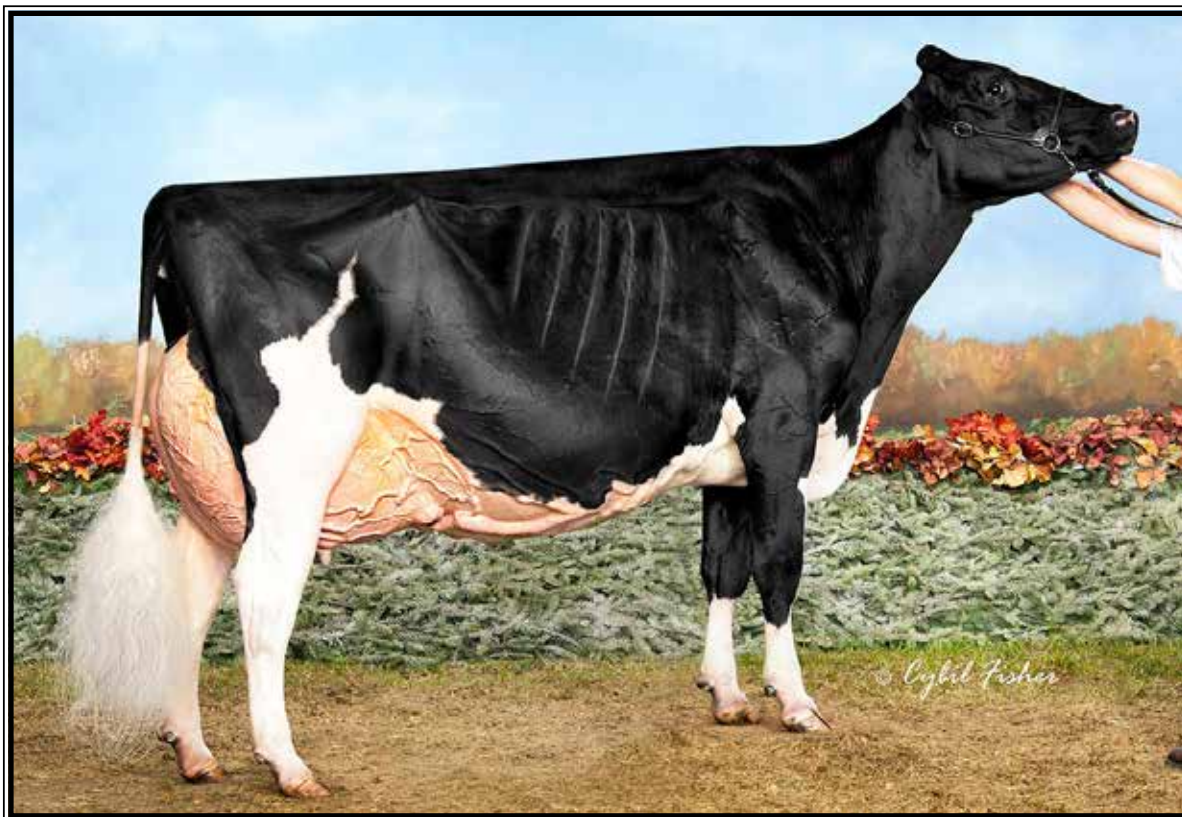

Rosiers Blexy Goldwyn-ET EX-97,3E EEEEE

**Supreme Champion WDE 2017
(2nd Dam of Lots 20, 35 & 66)*

LOT 35 Choice

**Selling 1st choice of 5 female pregs
-3 pregs by Tatoo due 4/7/23
-2 pregs by Delta-Lambda due 4/19/23*

Sires of Choice:

Duckett Crush Tatoo-ET

3137052923 8/22 PTA +2019GTPI
+2.90T +2.26UDC +.81FLC 98%R
Crush X Gold Chip

AND

Farnear Delta-Lambda-ET

3125993715 8/22 PTA +2818GTPI
+1274M +47F +46P +5.5PL 2.76SCS
+2.89T +2.95UDC +.89FLC 99%R
Delta X VG-88 Numero Uno

D-N-R Holsteins

428 Royers Rd
Myerstown, PA 17067
717-454-8856

Dam of Choice:

Blexys King Doc Bloom-ET

3205758155 8/22 PTA +2239GTPI
+435M +3.01T +2.24UDC +1.56FLC
-Beautiful bred heifer
Sire: Woodcrest King Doc

**2nd Dam: (Pictured above)
Rosiers Blexy Goldwyn-ET
EX-97,3E EEEEE**

2-06 305 25000 4.4 1109 3.2 808
4-05 305 33790 4.3 1437 3.1 1061
5-05 365 37640 4.5 1676 3/2 1195
6-06 365 41730 3.9 1626 3.1 1292
8-10 365 47660 3.9 1856 3.2 1532
Lifetime 216970 4.2 9153 3.3 7181

**Supreme Champion WDE 2017*

**Grand Champ Int'l Holstein Show 2017*

**Un. All-American Aged Cow 2017*

**1st 5yr-old Sr & Grand Champion @ 2016*

NY Spring Int'l Show

**1st 5yr-old Sr & Grand Champion @ 2016*

WI Championship Show

**Sold for \$96,000 @ 2016 Define Your Destiny*

**4th 5yr-old WDE 2016*

**6th Sr 2yr-old WDE 2013*

3rd Dam:

Rosiers Beyonce Dundee

EX-90-CAN 92-MS
3-09 365 27853 4.2 1160 3.4 941

4th Dam:

Rosiers Burka Triumphant

EX-90-CAN 91-MS
6-08 365 29681 4.7 1409 3.3 994
Lifetime 127062 4.8 6115 3.5 4483

5th Dam:

Rosiers Burdy Vision

VG-87-CAN 86-MS
6-07 365 267187 4.9 1310 3.4 910
Lifetime 141145 5.0 6937 3.4 4846

6th Dam:

Rosiers Branda Prelude

VG-88-CAN 89-MS
10-01 365 24980 4.5 1133 3.3 825
Lifetime 174997 4.2 7400 3.3 5773

7th Dam:

Rosiers Bernet Persistant

EX-4E-CAN
7-08 305 26468 3.3 886 3.3 871
Lifetime 220376 3.4 7458 3.3 6239



VT-Pond-View Stm Cora-ET EX-94,2E EEEEE

Lifetime 251187 3.9 9902 3.1 7806

(Dam of Lots 27 & 36 and 2nd Dam of Lot 28)

LOT 36 Choice

*Selling 1st choice of 2 female pregs
by Cheerful due early March, 2023

Waterloo Farm

6133 Old Philadelphia Pike
Gap, PA 17527
717-824-7959

Blondin Cheerful-P-RED*PC

120345144C 8/22 PTA +2268GTPI
+214M +27F +8P +.5PL 2.97SCS
+1.99T +1.92UDC +.88FLC 79%R
Mirand-P X Unstopabull-RED

VT-Pond-View Stm Cora-ET

9-02 EX-94,2E EEEEE 139224302
2-06 321 27320 3.4 917 3.3 913
3-07 352 36720 3.3 1206 3.2 1179
4-09 365 36340 4.6 1662 3.1 1131
6-07 365 37099 3.3 1235 3.0 1102
9-00 365 35420 4.2 1485 2.8 997
11-08 365 32060 4.2 1354 2.8 885
Lifetime 251187 3.9 9902 3.1 7806
Sire: Comestar Stormatic-ET

(Pictured above)

**1st Sr 2yr-old & Res. Internediate*

Champion N-E Fall Nat'l 2010

**3rd Sr 3yr-old N-E Fall Nat'l 2011*

**3rd 4yr-old N-W Fall Nat'l 2012*

**2nd 150,000 lb Cow N-W Fall Nat'l 2017*

2nd Dam:

**VT-Pond-View DS Celene-ET
EX-94,2E EEEEE**

3-03 365 27280 4.0 1087 3.5 949
4-06 365 36850 3.9 1432 3.4 1249
5-08 365 34900 4.0 1386 3.3 1169
7-00 365 38220 3.7 1422 3.1 1202
Lifetime 177899 4.0 7163 3.5 6157
**3rd 125,000 lb Cow WDE 2006*

3rd Dam:

**VT-Pond-View Charisma-ET
EX-95,3E EEEEE DOM**

8-07 365 33730 3.7 1263 3.4 1138
Lifetime 162580 4.0 6497 3.7 5995

4th Dam:

**Conant-Acres-JY S Charity-ET
VG-85-DOM**

3-08 365 24180 3.9 952 3.2 774

**R. All-Am Produce of Dam 1991 & 1994*

5th Dam:

**Swampy-Hollow Elevation Sweet
EX-92,3E GMD-DOM**

5-05 365 26170 4.9 1273
Lifetime 115150 4.7 5466

6th Dam:

**Swampy-Hollow Sugar-TW
EX-91,3E GMD-DOM**

Lifetime 149050 5.2 7687

7th Dam: VG-87 5-Lactations

8th Dam: VG-88 9-Lactations

9th Dam:

**Swampy-Hollow Inka Cindy-TW
EX-92,3E EEEEE** 7-Lactations

10th Dam:

**Valeria Cherrydale Lucifer
EX-91,3E GMD**

12-Lactations w/ 180562 life milk



Maples-Downs Annabelle-ET*PO EX-93,2E EEEEE

4-11 365 38930 4.1 1593 3.1 1203

(Dam of Lot 37)

LOT 37 Choice

*1st choice of 3 Analyst-RED females
due 9/1/22 from Annabelle

Charles Wainwright

373 Morning Sun Drive

Schoharie, NY 12157

518-295-8941

Mr Affection Analyst-RED-ET

3136496608 8/22 PTA +1906GTPI

+2.81T +2.49UDC +1.81FLC 81%R

Unstopabull X EX-94 Byway

Maple-Downs Annabelle-ET*PO

7-11 EX-93,2E EEEEE 72313156

2-02 351 23170 3.8 876 3.3 757

3-03 365 36200 5.2 1886 3.3 1177

4-11 365 38940 4.1 1593 3.1 1203

7-00 365 33350 4.0 1334 3.0 1014

Lifetime 173590 4.3 7419 3.3 5645

Sire: Tiger-Lily Ladd P-RED-ET

(Pictured above)

2nd Dam:

Ms Andis G-Digger Atara-ET

EX-91 EEVVE GMD

2-02 365 30390 4.5 1365 2.9 880

3-04 296 29826 4.9 1460 2.8 845

4-03 365 48078 3.6 1748 2.7 1303

5-05 326 44980 2.7 1214 2.8 1241

Lifetime 182010 3.8 6857 2.8 5082

3rd Dam:

Ms Andis Shottle Aneeda-ET

EX-95,2E EEEEE

3-08 365 43480 4.8 2083 3.0 1294

5-09 365 50930 4.2 2122 2.9 1487

Lifetime 160970 4.5 7261 3.0 4898

*2nd Sr Yrlg in Milk at '09 N/E Fall Nat'l

*1st Fall Calf & Jr. Champ NYSF 2008

4th Dam: MD-Maple-Dell Mar Andi-ET

VG-88 EEV+V

2-09 365 31950 4.7 1493 3.1 989

5th Dam: MD-Maple-Dell Durham Amy

EX-92 EE+EE

4-05 305 37640 3.9 1472 3.0 1119

6th Dam: Ms M-M-D Nobel Aruba

EX-94,2E EEEEE DOM

3-05 365 34540 4.3 1480 3.3 1144

Lifetime 130300 4.2 5482 3.3 4357

6th Dam: MD-Delight Storm Adeline-ET

VG-88 DOM

2-01 365 25340 4.6 1176 3.4 863

7th Dam: Ms Kingstead Chief Adeen-ET

EX-94,2E EEEEE DOM

3-05 310 30180 4.0 1209 3.4 1020

Lifetime 100760 4.0 4010 3.6 3649

*Nom. All-American Jr 3yr-old 2000

*Nom. All-American 4yr-old 2001

Full sister: Shoremar S Alicia-ET EX-97,3E

-3X All-Canadian & 3X All-American

8th Dam: C Aitkenbrae Starbuck Ada

EX-94,2E EEEEE DOM

5-06 365 30055 3.5 1043 3.5 1049

Lifetime 137740 3.4 4747 3.4 4649

*2X All-American Produce of Dam

*All-American Sr 3yr-old 1990



Milksource Goldwyn Africa EX-95,2E EEEEE

**Nom. All-American Aged Cow 2014*

(2nd Dam of Lot 38)

LOT 38 Choice

*Selling 1st choice of 6 female transfers by Jagger to go in 9/5/22

Shade Mountain Genetics

717-320-3173

Peak Jagger-ET

3205436591 8/22 PTA +2695GTPI
+.20% +50F +24P +2.1PL 2.84SCS
+3.69T +2.96UDC +2.12FLC 80%R
Hunk X VG-88 King Doc

Budjon-JK Hp Drm Aspen-ET

3-07 EX-90 VEE+E 3133191605
2-03 359 27330 3.3 894 3.4 925
Sire: Val-Bisson Doorman-ET

6th Dam:

Bendy-Brook Odyssey Favorite
EX-92,2E EEEEE DOM
6-01 337 22670 3.4 770 3.1 706
**Res. All-Am Produce of Dam 2000*
**Nom Jr All-Am Aged Cow 1995*

7th Dam:

Bendy-Brook Star Fonda VG-86 VG-MS
Lifetime 108500 3.4 3725 3.2 3430

2nd Dam: (Pictured above)

Milksource Goldwyn Africa-ET
EX-95,2E EEEEE

2-02 320 26680 3.6 950 3.4 899
3-07 365 35620 4.0 1426 3.3 1184
6-02 365 38750 3.7 1437 3.2 1251
7-10 365 42760 3.5 1480 3.2 1382
Lifetime 187600 3.8 7069 3.4 6361

**Nom. All-Am Aged Cow 2014*

**5th Aged Cow WDE 2014*

**All-Wisconsin 4yr-old*

**Grand WI Championship 2012*

**Grand Champ M-W Spring Nat'l 2012*

3rd Dam:

Butz-Butler Durham Angel-ET
EX-90 EVVVE

2-04 365 31370 4.1 1273 3.2 1005
4-10 333 37620 3.6 1344 3.1 1161

4th Dam:

EO Siemers Ashlyns Angel-ET
EX-96,3E EEEEE GMD

4-03 365 41370 4.2 1749 3.3 1355
9-10 365 39800 6.0 2383 3.1 1252
Lifetime 225080 4.8 10836 3.3 7333

-All-Am Wtr Yrlg 2005

-Res. All-Am Sr 2yr-old 2006

-Nom. All-Am 4yr-old 2008

-HM All-Can Aged Cow 2010

-HHM All-Am Aged Cow 2010

Full sisters:

EK-Osecana Ambrosia-ET EX-95,2E

-Res All-Am Jr 2 2005 & 4-yr-old 2007

-HM All-American Jr 3yr-old 2006

Ernest-Anthony Aphrodite-ET EX-95,2E

-Nom. All-American 125,000 lb Cow 2010

5th Dam: Tri-Day Ashlyn-ET

EX-96,2E EEEEE GMD-DOM

4-09 365 43090 4.8 2079 3.5 1503
Lifetime 144770 4.6 6665 3.5 5135

**All-Time All-American 4yr-old cow*

**HHM All-Time All-Am Sr 3yr-old*

**Voted All-World 2001*

**All-Am & All-Can 4yr-old cow 2001*

**All-American Sr 3yr-old 2000*

**Res. All-Canadian Sr 3yr-old 2000*

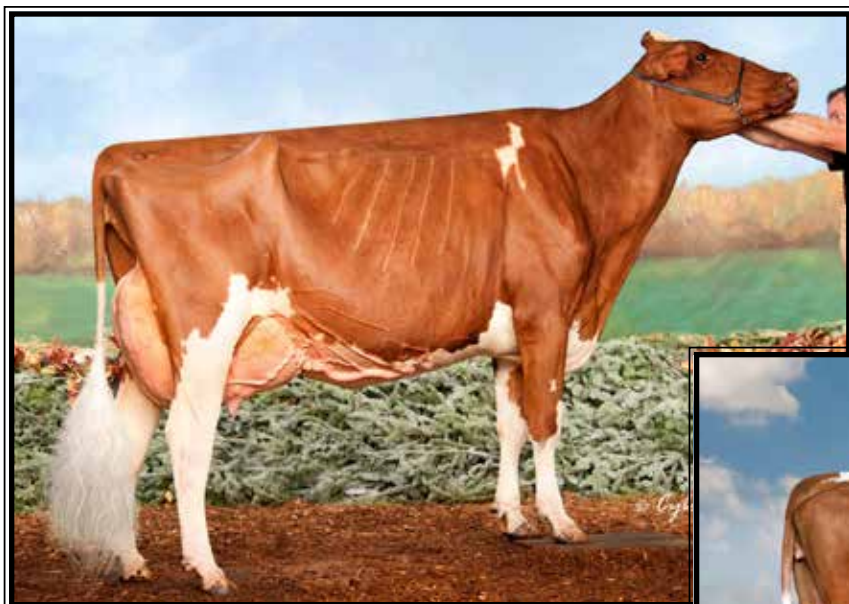

**Oakland-View H Champ-RED-ET
EX-93,2E EEEVE**

**1st 5yr-old & HM Sr Champion Premier Nat'l
Jr R&W Show 2018
(2nd Dam of Lot 39)*



**Cashells Un Cabernet-RED-ET
EX-90 EEVVU**

**Jr All-American R&W Fall Yearling 2020
(Dam of Lot 39)*

LOT 39 #6588

Cashells Ltnte Cabot-RED-ET

3231712586 99%RHA-I
Born 3/12/22

Chase & Alexis Cashell

425 Ellicott St
Batavia, NY 14020
717-830-8745

Avant-Garde-I Latenite-RED-ET*PC

13507027C 8/22 PTA +2388GTPI
+1071M +28F +25P +.4PL 3.03SCS
+3.11T +1.94UDC +1.02FLC 79%R
Mirand-P X Bailey

Cashells Un Cabernet-RED-ET

3-07 EX-90 EEVVV 3148513339
2-03 305 32426 3.3 1063 3.1 1020
Sire: Riverdown Unstopabull-RED
(Pictured above)

**Jr All-Am R&W Fall Yearling 2020
*HM All-Am R&W Fall Yrlng 2020
Mem. UN All-Am Jr Best Three 2020

Full sister:

Cashells Un Cutie-RED-ET VG-88
**Un. All-Am R&W Jr 2yr-old 2021
*Mem. Nom. All-Am Produce of Dam 2021
*All-Am R&W Spring Yrlng 2020
Mem. UN All-Am Jr Best Three 2020

Maternal sisters include:

Cashells Jrdy Corona-RED-ET
**Nom All-Am R&W Winter Yrlng 2021*
Cashells Jor Carveza-RED
**HM Jr All-Am R&W Winter Calf 2020*
Country-Path Crazy-RED EX-91, 93-MS

2nd Dam: (Pictured above)

**Oakland-View H Champ-RED-ET
EX-93,2E EEEVE**

2-03 273 19270 3.3 629 3.1 607
3-02 365 33060 3.3 1083 3.4 1116
4-07 305 30530 3.8 1159 3.3 1019
5-07 201 21250 4.8 1023 3.0 647
Lifetime 116380 3.7 4303 3.2 3766

**Res. Jr All-Am R&W Sr 3yr-old 2018
*Res. Sr Champ NY Jr R&W Show 2018
*Nom. Jr All-Am R&W Sr 3yr-old 2016
*Nom. Je All-Am R&W Sr 2yr-old 2015
*Nom. All-Am R&W Winter Yrlng 2014
*Res. All-Am R&W Winter Yrlng 2014
Nom. Jr All-Am R&W Winter Yrlng 2013

3rd Dam:

**Pintail-Point Cattie-RED
EX-91 EEEVE**

2-03 336 26860 3.6 958 3.2 850

**Nom. All-Am R&W Jr 3yr-old 2011
*Nom. All-Am R&W Jr 2yr-old 2010
*Jr All-Am R&W Jr 2yr-old 2010
*1st place Jr 3yr-old MD State R&W 2011
*1st place R&W Spring Calf MD State Fair
Jr Show (3rd Open)*

4th Dam:

**Pintail-Point Charlie *RC
EX-92 EEEEE**

3-05 305 27630 3.8 1054 3.1 864

5th Dam:

**Collins-Pride Rub Charm-RED
EX-93,3E EEEEE DOM**

7-09 365 45450 4.1 1852 3.2 1457

Lifetime 158760 4.2 6624 3.4 5391
**1st Aged Cow MD R&W Show 2007
*2X Nom. All-Am R&W in milking form
in 2003 & 2004*

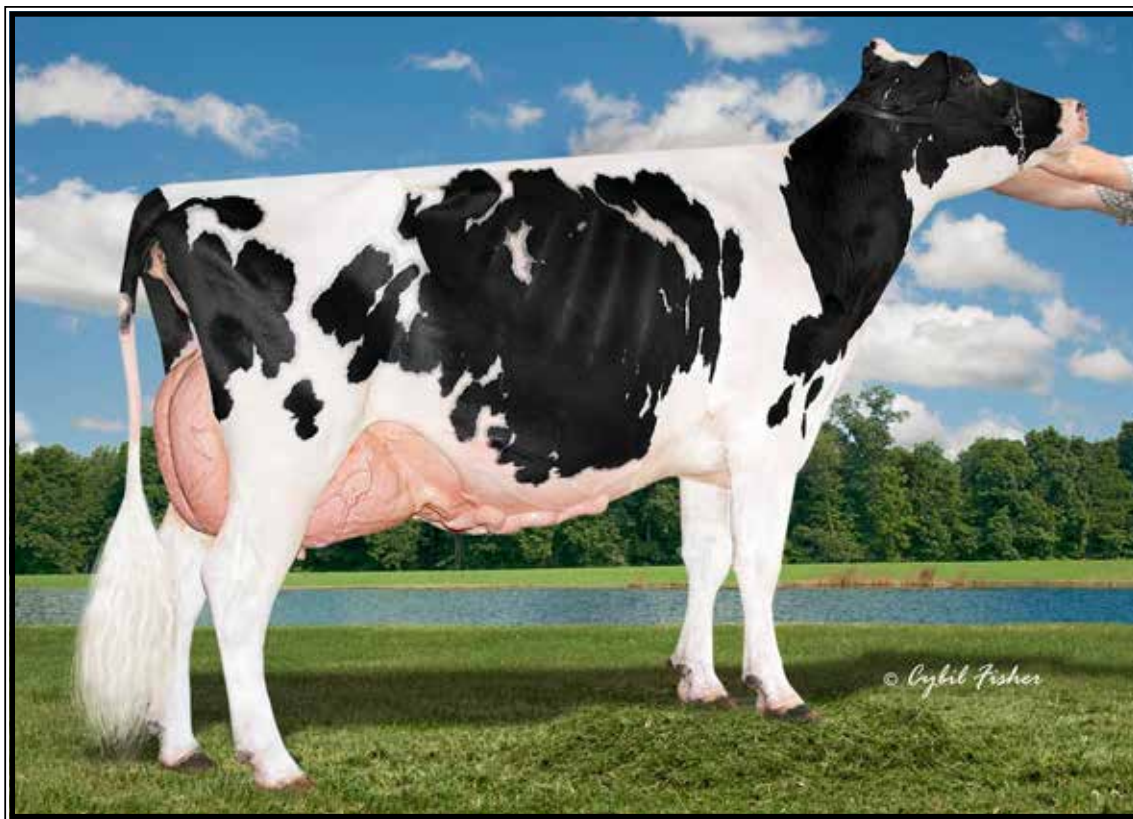

Pencroft Aftershock Tisha EX-94,2E EEEEE

7-08 305 32800 4.6 1495 3.3 1068

(Dam of Lot 40)

LOT 40 #6554

Cash-AI Analyst Tango-ET*RC

3231712552 99%RHA-NA

Born 12/20/21

Chase & Alexis Cashell

425 Ellicott St

Batavia, NY 14020

717-830-8745

Mr Affection Analyst-RED-ET

3136496608 8/22 PTA +1906GTPI

+2.81T +2.49UDC +1.81FLC 81%R

Unstopabull X EX-94 Byway

Pencroft Aftershock Tisha

7-01 EX-94,2E EEEEE 69655232

2-01 305 24470 4.1 1011 3.1 764

4-05 244 21600 3.5 760 3.1 659

6-06 305 30560 3.7 1136 3.0 932

7-08 305 32800 4.6 1495 3.3 1068

Lifetime 195160 4.0 7755 3.2 6195

Sire: Ms Atlees Sht Aftershock-ET

(Pictured above)

2nd Dam:

Ernest-Anthony Thelma-ET

VG-86 +VVVV

2-00 269 19470 4.2 826 3.3 650

3rd Dam:

Tobis Durham Tiara-ET

EX-92,2E EEEVE

4-05 365 33780 4.6 1560 3.5 1197

6-10 365 31270 4.2 1326 3.4 1068

Lifetime 112630 4.3 4891 3.5 2701

Full Sister:

Ernest-Anthony Topaz-ET EX-94

Maternal sisters:

New-Vision Storm Tobiana-ET EX-94,2E

Ernest-Anthony Tess-ET EX-93

4th Dam:

Ernest-Anthony SD Tobi-ET

EX-96,3E EEEEE DOM

3-08 365 34408 6.0 2076 3.8 1295

6-00 365 44090 5.0 2191 3.4 1506

Lifetime 151933 5.5 8372 3.6 5438

**Res. All-World 2001*

**All-Can & Res All-Am 5yr-old 2001*

**HM All-Am 125,000lb cow 2004*

**HHM All-Am Sr 3yr-old cow 1999*

**HHM Jr All-Am Sr 2yr-old 1998*

**Member All-Am Produce of Dam 1998*

5th Dam:

C Alanvale Inspiration Tina

EX-95,2E GMD-DOM

6-00 365 36010 5.1 1829 3.3 1184

Lifetime 136010 4.5 6122 3.3 4555

**Res. All-Am Aged Cow 1995 & 1996*

**All-Can Jr 3yr-old 1992*

**HM All-Am Jr 2yr-old 1991*

6th Dam:

Alanvale Puget Anetia VG-85-CAN

12-00 365 23812 4.1 970 3.5 827

Lifetime 203901 4.2 8503 3.5 5600

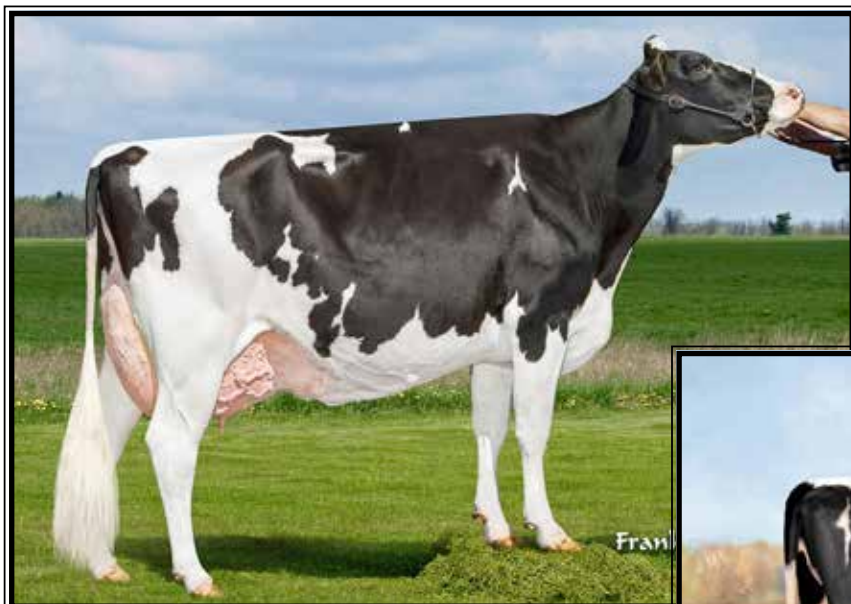

**Golden-Rose Goldrush-ET
EX-93,3E EEVVE**

Lifetime 194230 4.6 8876 3.6 7026
(Dam of Lot 41)

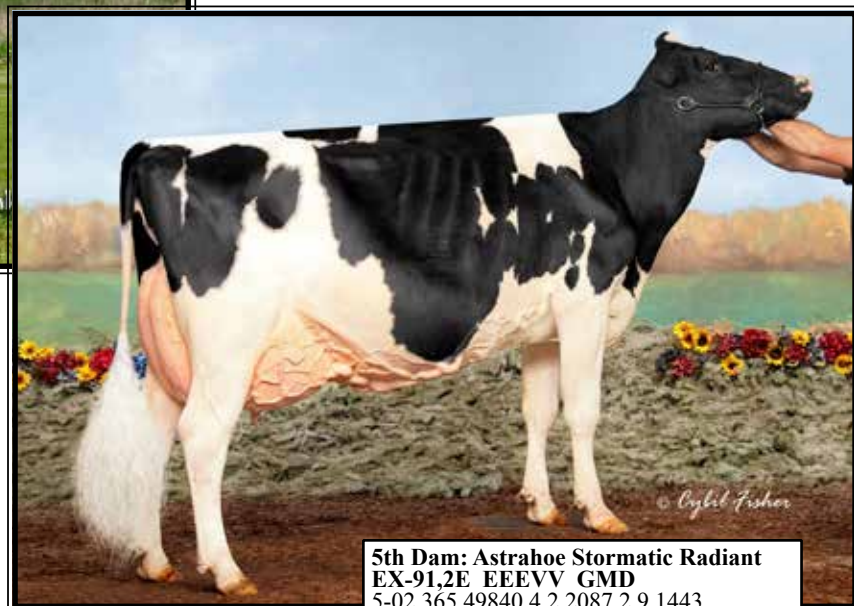

**Golden-Rose Abs Ginger-ET*RC
EX-94,2E EEEEE**

4-01 365 33980 4.4 1497 34 1158
(Mat. sister to Lot 41)

LOT 41 #23079

Zuck Awesome Gala-ET*RC

145295589 99%RHA-NA
Born 9/8/21

Travis Zuck

135 Fox Rd
Lebanon, PA 17042
717-821-7625

Luck-E Awesome-RED

72186769 8/22 PTA +1430GTPI
+2.00T +2.81UDC +.71FLC 99%R
Absolute-RED X EX-94 Advent

Golden-Rose Goldrush-ET

7-04 EX-93,3E EEVVE 70337012
1-11 325 27820 4.2 1170 3.3 931
2-11 305 29950 4.0 1185 3.5 1039
5-03 305 28930 4.3 1240 3.5 1017
6-09 305 39900 4.8 1928 3.5 1392
Lifetime 194230 4.6 8876 3.6 7026
Sire: Braedale Goldwyn
(Pictured above)

2nd Dam:

**Golden-Rose Shott Royal-ET
EX-91,2E EEVVV**
2-11 305 34190 3.5 1184 3.0 1042
3-11 305 35640 3.2 1158 3.1 1108
5-04 305 35110 3.7 1308 3.1 1105
Lifetime 229200 3.6 8301 3.2 7421

3rd Dam:

**Oakfield Pronto Ritzi
EX-93,2E EEEEE**
3-01 365 36752 3.5 1286 3.1 1138
Lifetime 1177360 3.5 6211 3.3 5797

4th Dam:

**Castleholm Dund Rhapsody-ET
EX-90 VEVVE**
2-01 365 28850 3.0 859 3.0 857

Mat. sister to Lot 41:

Golden-Rose ABS Ginger-ET*RC

EX-94,2E EEEEE

4-01 365 33980 4.4 1497 3.4 1158
(Pictured above)

**5th Dam: Astrahoe Stormatic Radiant
EX-91,2E EEVVV GMD**

5-02 365 49840 4.2 2087 2.9 1443
Lifetime 130530 4.0 5182 3.4 4167

**6th Dam: Astrahoe LJ Rosa Rebel-ET
EX-92,2E EEVVV**

7-05 365 48580 4.2 2021 3.0 1468
Lifetime 110960 3.9 4326 3.2 3529

**7th Dam: Pinhurst Royal Rosa-ET
EX-91,2E EEEEE**

3-10 365 41400 3.3 1358 2.8 1145
Lifetime 115400 3.5 4073 3.1 3593

8th Dam:

Pinhurst Roulade EX-92,2E EEEEE
5-00 365 35130 3.6 1271 3.2 1115

Lifetime 142070 3.8 5395 3.1 4436

9th Dam:

Pinhurst Sweet Cleo EX-90 EEVEV

6-00 365 40380 4.4 1776 3.2 1305
Lifetime 191570 3.9 7392 3.3 6238

10th Dam:

Pinhurst Sweet Freedom EX-90

5-07 330 34520 4.3 1500 3.1 1084

11th Dam:

Pinhurst Sweet Delight EX-91,3E GMD

8-00 365 28460 4.2 1194 3.2 917
Lifetime 151600 4.0 6116 3.2 4907

12th Dam:

Pinhurst Rapture EX-96,4E GMD

8-02 365 30370 4.2 1290 3.1 948
Lifetime 160790 3.9 6337 3.0 2469

13th Dam:

Pinhurst Fragrance EX-90,2E

4-08 365 34490 3.6 1234
Lifetime 131700 3.5 4659F

14th Dam:

Hayssen Fond Ariel EX-90

Lifetime 105270 3.4 3559

15th Dam:

Hayssen D V Audrey EX-90,2E

Lifetime 126251 4.4 5547

16th Dam:

Whirlhill Q Rag Apple Ariel EX-92

Lifetime 228465 4.2 9595

17th Dam:

Arlite Posch EX-92 EEVE GMD

Lifetime 144739 3.6 5176

18th Dam:

Audrey Posch EX-93,2E EEEE GMD

Lifetime 180339 3.8 6775



Ocean-View Sanchez Zasha EX-93 EEEEE

2-09 364 34840 4.8 1664 3.0 1057

(Dam of Lot 42 & 43)

Travis Zuck

135 Fox Rd

Lebanon, PA 17042

717-821-7625

LOT 42 #23083

Zuck Corvette Zelda-ET

145295543 100%RHA-NA

Born 9/20/21

Sire of Lot 42:

Sonnek GC Corvette-ET

71391400 8/22 PTA +1920GTPI

+1.93T +.87UDC +1.29FLC 99%R

Gold Chip X EX-94,4E Damion

LOT 43 #23077

Zuck Dempsey Zoey-ET

145295525 100%RHA-NA

Born 9/1/21

Sire of Lot 43:

Lirr Drew Dempsey

61083609 8/22 PTA +1910GTPI

+1.65T +1.08UDC +1.04FLC 99%R

Goldwyn X VG-88 Derry

Dam of Lots 42 & 43:

Ocean-View Sanchez Zasha

5-07 EX-93 EEEEE 143384052

2-09 364 34840 4.8 1664 3.0 1057

3-09 279 27160 4.1 1124 3.1 842

5-03 293 28780 3.8 1084 3.2 914

Sire: Gen-Mark Stmatic Sanchez

(Pictured above)

*All-NY 4yr-old '18

*2nd 4yr-old N-E Spring Nat'l 2018

*3rd 4yr-old, N-E Fall Nat'l 2018

2nd Dam:

Ocean-View Atwood Zandra-ET
EX-93,2E EEEEE

2-04 365 31410 4.5 1423 3.5 1103

3-09 365 34870 4.6 1608 3.5 1210

4-11 365 43000 4.2 1808 3.4 1461

6-03 365 48170 4.8 2318 3.2 1550

7-04 296 28980 5.4 1564 3.4 933

Lifetime 201750 4.7 9496 3.4 9603

3rd Dam:

Ocean-View O Man Zabrina
EX-91,2E EEEEE GMD-DOM

3-04 365 37070 4.1 1508 3.3 1237

5-01 365 37200 5.0 1877 3.2 1199

Lifetime 139330 4.6 6353 3.5 4872

4th Dam:

Ocean-View Blitz Zabrina-ET
VG-85 VVGVV

4-00 365 39620 4.0 1567 3.1 1233

5th Dam:

Ocean-View Mandel Zandra
EX-95,2E EEEEE GMD-DOM

3-09 365 37710 4.2 1597 3.5 1325

Lifetime 148270 4.6 6748 3.7 5433

*1st Sr 2yr-old, Int. Champion & Grand

Champ Bred & Owned W. Fall Nat'l 1998

*1st Aged Cow W. Spring Nat'l 2002

6th Dam:

Moore-Farms Sexy Zandra
EX-92 EEEEE GMD-DOM

3-08 365 36000 4.0 1422 3.3 1175

Lifetime 263670 3.8 10103 3.4 8977

7th Dam:

Moore-Farms Valiant Smurf
EX-90 EEEV GMD-DOM

7-08 334 31710 4.2 1331 3.4 1085

Lifetime 170890 4.4 7454 3.6 6075

8th Dam:

Moore-Farms Snooty Elevation
EX-91,2E EEEE

5-08 330 20590 4.4 901 3.4 697

Lifetime 107780 4.1 4446 3.3 3545

9th Dam:

Moore-Farms Fond Snoop-TW
VG-86 +VVV

Lifetime 124690 4.4 5458



**Stunning Corvette Google-ET
EX-93 EEEEE**

**Res. All-American 4yr-old 2019
(Dam of Lot 44)*



KC-Lund-View Undnd Gucci-ET

**Res. All-Ohio Summer Yearling 2021
(She sells as Lot 44)*

LOT 44 #290

KC-Lund-View Undnd Gucci-ET

3202313939 99%RHA-I
Born 6/5/20

Due 9/13/22 to
507HO15023 Analyst-RED (sexed)

**Res. All-Ohio Summer Yrlng 2021*

William Lund

1199 Prairie Drive
Norwalk, OH 44857
419-668-6396

Our-Favorite Undenied-ET

3125220760 8/22 PTA +2054GTPI
+42M +25F +3.16T +.89UDC +.69FLC
Solomon X EX-94,3E Atwood

Stunning Corvette Google-ET

4-08 EX-93 EEEEE 3127943800
2-01 305 18140 4.3 771 3.4 613
4-02 305 28210 3.7 1041 3.4 961
5-05 299 24320 4.4 1074 3.6 886
Sire: Sonnek GC Corvette-ET
(Pictured above)

**Res. All-American 4yr-old 2019*

**2nd 4yr-old WDE 2019*

2nd Dam:

Savage-Leigh Golden Girl-ET
EX-92,2E EEVVE
5-07 365 43750 3.6 1591 3.2 1415
Lifetime 130110 4.0 5231 3.5 4496
**Res. All-Am Milking Yrlng 2014
2nd Milking Yearling WDE 2014

3rd Dam:

Savage-Leigh Leona-ET
EX-96,2E EEEEE GMD
5-05 365 42050 4.3 1796 3.4 1422
7-01 365 37060 4.5 1679 3.1 1160
Lifetime 219870 4.2 9160 3.3 1102
**Nom. All-Am 125,000 lb Cow 2013 & 2014
*Res. All-Am 125,000 lb Cow 2012
*Nom. All-Am & All-Can 5yr-old 2010
HHM All-American Jr 2yr-old 2007

4th Dam:

Savage-Leigh Licorice-ET
EX-92 EEVVE GMD-DOM
4-02 365 51220 4.3 2179 3.1 1596
*1st MD Milk & 2nd MD fat
Lifetime 113740 4.4 4968 3.2 3643
**HM All-American 5yr-old 2006*

5th Dam:

Savage-Leigh Bellwood Linda
EX-92,2E EEEEE GMD-DOM
2-10 365 40240 5.8 2349 3.6 1434
*2nd Nat Fat
Lifetime 126760 5.2 6576 3.4 4317
**Nom. Global Cow of the Year 2005
Nom. All-American Jr 3yr-old 1999

6th Dam:

Savage-Leigh Star Linda-ET
VG-87, EX-MS GMD
2-02 365 30980 4.0 1236 3.1 952

7th Dam:

Savage-Leigh Glenview Linda
EX-90 GMD
6-08 365 41820 4.6 1936 3.0 1247
Lifetime 150300 4.4 6636 3.2 4813

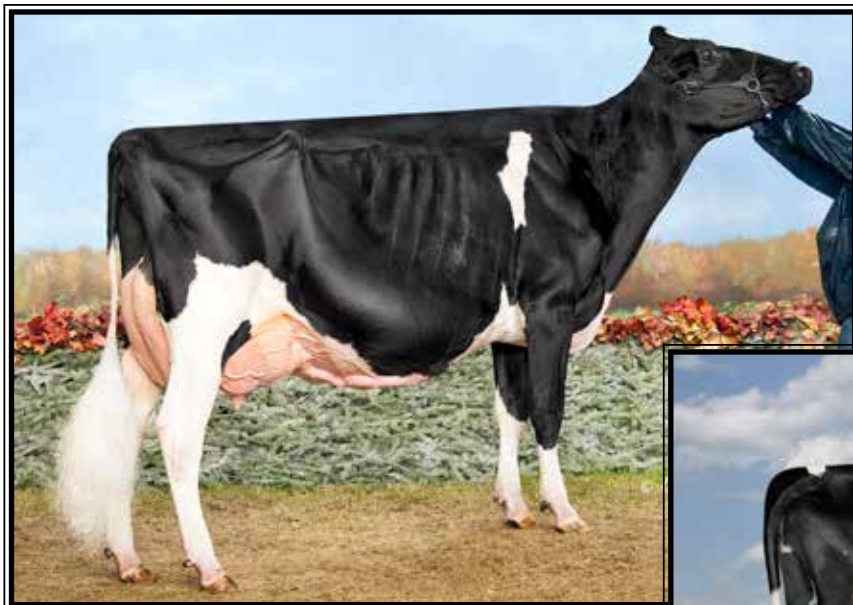

**T-Triple-T-I Durham Poppi
EX-95,2E EEEEE**

6-09 305 41460 4.8 1999 3.1 1272
(2nd Dam of Lot 45)



**Borderview Raptor Party-ET
UG-86 UUUUU**

**All-Ohio Milking Yearling 2021
(She sells as Lot 45)*

LOT 45

Borderview Raptor Party-ET

1-11 VG-86 VVVVV

3207552663 99%RHA-I

Born 9/1/19

1-09 290 18410 2.9 539 3.3 603

Fresh 8/21/22

Party's winnings:

**All-Ohio Milking Yearling 2021*

**1st Milking Yearling M-E Summer
National 2021*

**Entered in WDE 2022 as Sr 2yr-old*

William Lund

1199 Prairie Drive

Norwalk, OH 44857

419-668-6396

Blondin Raptor

110296854C 8/22 PTA +1962GTPI

+3.57T +2.28UDC +.89FLC 90%R

Solomon X Beemer

T-Triple-T Prty Girl-ET

5-08 EX-92 EEVVE 3127699380

1-09 305 24100 3.7 896 3.6 859

Sire: Val-Bisson Doorman-ET

**3rd Yrlng in Milk N-E Fall Nat'l 2017*

**2nd Fall Calf M-E Sum Nat'l 2016*

**3rd Fall Calf M-E Spring Nat'l 2016*

2nd Dam: (Pictured above)

**T-Triple-T-I Durham Poppi
EX-95,2E EEEEE**

1-11 349 20560 3.9 798 3.4 694

3-01 365 26880 3.9 1055 3.3 884

4-03 345 28670 5.1 1459 3.4 973

5-03 365 34610 4.9 1693 3.3 1132

6-09 305 41460 4.8 1999 3.1 1272

Lifetime 155270 4.6 7141 3.3 5068

**5th 4yr-old WDE 2014*

3rd Dam: T-Triple-T Gold Prize

EX-94,2E EEEEE

4-01 365 30330 4.3 1311 3.4 1033

Lifetime 116090 4.4 5063 3.4 3905

**Nom. All-American 5yr-old 2013*

**All-American 4yr-old 2012*

**1st 4 Year Old, 1st Udder 2012 WDE*

**Unanimous All-Am Winter Yrlg 2009*

**All-Canadian Winter Yearling 2009*

**1st Winter Yearling & Junior Champion*

RAWF and WDE 2009

FULL sister: (Pictured w/ Lot 20)

T-Triple-T Platinum-ET EX-95,2E

**Nom. All-American Sr 3yr-old 2014*

**Nom. All-Am Jr Best 3 females 2013*

**All-Ohio Fall Calf 2011*

4th Dam:

T-Triple-T Dundee Paige

EX-96,3E EEEEE

7-09 365 33420 4.6 1551 3.2 1080

Lifetime 145510 4.5 6620 3.4 4974

**Nom. All-Am 125,000 Cow 2013*

**Nom. All-Am Aged Cow 2011*

5th Dam: T-Triple-T Linjet Phoebe-ET

EX-91,2E VE+VE

5-06 305 29200 3.9 1136 3.0 872

Lifetime 132560 3.9 5193 3.1 4054

6th Dam: Hesters Mark Prudence-ET

EX-95,4E EEEEE GMD-DOM

7-06 365 49770 3.8 1886 2.8 1395

Lifetime 301340 3.4 10318 3.1 9289

7th Dam: Chel-Brook Chairman Peach

VG-87 +EVE DOM

4-07 305 25790 3.4 874 3.1 793

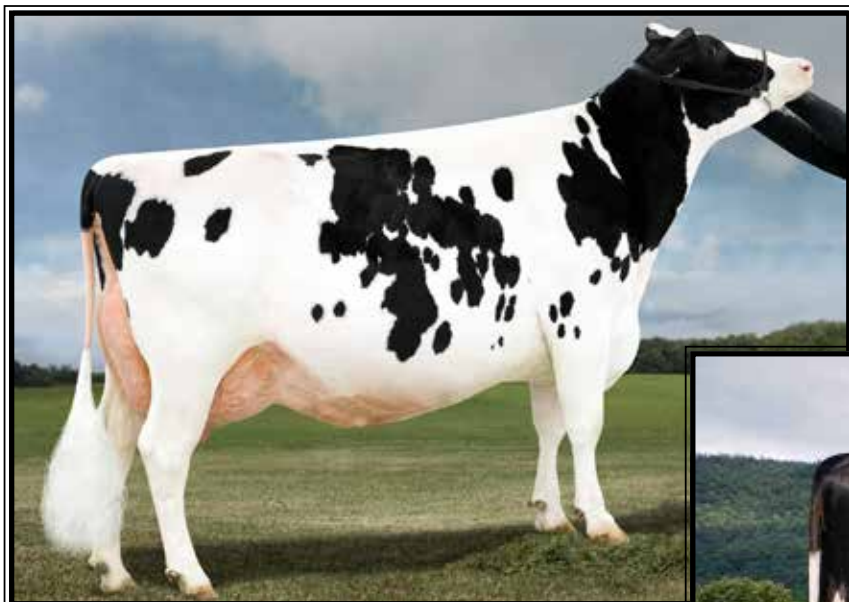

Larcrest Crimson-ET
EX-94,3E EEEEE GMD-DOM

Lifetime 285400 4.4 12415 3.8 10792
(5th Dam of Lot 46)



ST Gen 79677-ET
EX-91 VEEEE

2-11 365 32500 4.5 1462 3.7 1206
(Dam of Lot 46)

LOT 46 #1471

ZBW-Retso Honour Peaches-ET

3218602706 99%RHA-I
Born 3/4/22 8/22 PTA +2719GTPI
+597M +.13% +61F +.04% +29P
+480NMS +2.6PL 2.70SCS
+4.04T +3.19UDC +1.97FLC

***Huge +4.04 genomic type!**

Kevin Ziembra & Brian Oster

6162 Dunbarton Rd
Durhamville, NY 13054
315-730-0201

AOT Honour-ET

3210341507 8/22 PTA +2554GTPI
+221M +.13% +45F +8P +1.4PL
+4.12T +3.35UDC +1.98FLC 82%R
Avalanche X EX-90 DOM Delta

ST Gen 79677-ET

4-02 EX-91 VEEEE 3132353511
8/22 PTA +2692GTPI +352M +65F +26P
+3.8PL +4.12T +3.35UDC +1.98FLC
1-11 315 22480 4.2 942 3.6 799
2-11 365 32500 4.5 1462 3.7 1206
Sire: Farnear Delta-Lambda-ET
(Pictured above)

2nd Dam:
Peak Jldy Byont 1447A-ET

3rd Dam:
Ms Alphagen Jetlady-ET GP-80
2-02 365 29590 4.6 1356 3.8 112

4th Dam:
Larcrest Cherish-ET
VG-85-CAN, VG-MS
4-05 365 43323 3.9 1680 3.4 1451

5th Dam: (Pictured above)
Larcrest Crimson-ET
EX-94,3E EEEEE GMD-DOM
5-02 365 46390 5.3 2448 3.7 1708
Lifetime 285400 4.4 12415 3.8 10792

6th Dam:
Larcrest Cosmopolitan
VG-87 E+VVV DOM
2-04 365 30930 4.1 1261 3.6 1119

7th Dam:
Larcrest Oside Champagne-TW
VG-87 VVVEV
2-03 365 29110 4.5 1322 3.7 1077

8th Dam:
Larcrest Juror Chanel
EX-93,3E EEEEE GMD-DOM
9-00 365 48460 4.0 1943 3.4 1648
-Over 250,000 lifetime

9th Dam:
Larcrest Lindy Chandra VG-85
2-05 365 20896 4.8 993 3.8 803

10th Dam:
Larcrest Inspiration Carly
VG-87 EEVVV
3-05 305 21800 4.5 973 3.3 802



Landis-Mrk Jacoby Dilly-D EX-90, EX-MS

**1st Jr 3yr-old S/E PA Championship Show 2021*

(Dam of Lot 47 and mat. sister to Lots 48 & 49)

LOT 47 #1284

Ms Dillys FC Dynasty-ET

3244515348 99%RHA-I

Born 9/13/21

Landis-Mrk, Klinedell & McCracken

915 Valley Rd

Lancaster, PA 17601

717-560-1830

Siemers Fitters Choice-ET

3204593881 8/22 PTA +2469GTPI

+541M +16F +24P +1.5PL 2.94SCS

+4.23T +3.29UDC +2.36FLC 80%R

Crushabull X King Doc

Landis-Mrk Jacoby Dilly-D

3-02 EX-90 VVEEE 144623200

1-11 317 19100 3.8 720 3.3 623

3-00 365 30330 3.8 1165 3.0 910

Sire: Cycle Doorman Jacoby-ET

(Pictured above)

**1st Jr 3yr S/E PA Champ Show 2021*

**Nom. All-Am Summ Jr 2yr-old 2020*

**1st Summer Jr 2yr-old, Int. & Grand Champion Lancaster Co. Show 2020*

**1st Summer Yearling in Milk at the 2020 NAILE Show in Louisville!*

Maternal sister:

Landis-Mrk Diva EX-92, 93-MS

2nd Dam: (Pictured w/ Lot 48)

Deb Gold Chip Dina-ET

EX-91,2E VVVEE

2-11 330 24930 3.5 869 3.2 804

4-00 312 27600 3.2 890 3.2 887

5-00 365 28380 3.8 1065 3.2 908

6-03 365 23860 3.7 871 3.1 746

Lifetime 125800 3.5 4432 3.2 4026

**1st 5yr-old & Res. Grand Champion Lancaster Co Holstein Show 2018*

**1st 3yr-old & Grand Champion Lancaster Co Holstein Show 2016*

**1st Sr 3yr-old S-E PA Champ show*

3rd Dam: (Pictured w/ Lot 49)

Eastriver Gold Deb 850-ET

EX-95 EEEEE

3-05 365 35830 4.4 1581 3.5 1238

**1st Sr 3yr-old & Grand Champion Mid-West Spring 2013*

**1st Sr 3yr-old & HM Intermediate Champion NY Spring 2013*

**Res. All-Canadian & Res. All-American Milking Yearling 2011*

**2nd Milking Yearling & Best Udder Royal Winter Fair 2011*

**Jr Champion Atlantic Summer 2010*

4th Dam:

Homestead Astronomical Deb

EX-95,3E-CAN 95-MS

5-09 365 34665 3.8 1313 3.4 1170

7-07 365 30247 4.4 1331 3.2 959

Lifetime 152239 3.9 5983 3.3 5040

**HM All-Atlantic 4-H Fall Calf 2005*

**Res Jr Champ Atlantic Summer Show 2005*

5th Dam:

Homestead Debbie Approval

VG-85-CAN VG-MS&FL

4-05 365 25648 3.2 820 3.1 783

6th Dam:

Homestead Skychief Delsie

VG-87-CAN EX-MS

7-02 365 27923 3.9 1080 3.1 860

Lifetime 195308 3.8 7465 3.1 6085



Ms Deb Gold Chip Dina-ET EX-91,2E UVEEE

**Res. Grand Champ Lanc. Co Show 2018*

(Dam of Lots 48 & 49 and 2nd Dam of Lot 47)

LOT 48

Landis-Mrk Thunder Diva-ET

3221134061 99%RHA-I

Born 3/5/22

Hannah Heagy

769 Ono Rd
Annville, PA 17003

71-926-1389

OCD Thunder Struck-ET

3204457423 8/22 PTA +2355GTPI
+275M +.09% +37F +15P 2.93SCS
+3.42T +2.40UDC +.89FLC 80%R
Thunderstorm X EX-94,2E Delta

Ms Deb Gold Chip Dina-ET

6-05 EX-91,2E VVVEE 72127567
2-11 330 24930 3.5 869 3.2 804
4-00 312 27600 3.2 890 3.2 887
5-00 365 28380 3.8 1065 3.2 908
6-03 365 23860 3.7 871 3.1 746
Lifetime 125800 3.5 4432 3.2 4026
Sire: Mr Chassity Gold Chip-ET
(Pictured above)

**1st 5yr-old & Res. Grand Champion
Lancaster Co Holstein Show 2018
*1st 3yr-old & Grand Champion
Lancaster Co Holstein Show 2016
1st Sr 3yr-old S-E PA Champ show

Maternal sisters include:

Landis-Mrk Jacoby Dilly-D

EX-90, EX-MS

(Pictured w/ Lot 47)

**1st Jr 3yr S/E PA Champ Show 2021*

**Nom. All-Am Summ Jr 2yr-old 2020*

**1st Summer Jr 2yr-old, Int. & Grand
Champion Lancaster Co. Show 2020*

**1st Summer Yearling in Milk at the
2020 NAILE Show in Louisville!*

Landis-Mrk Diva EX-92, 93-MS

2nd Dam: (Pictured w/ Lot 49)

Eastriver Gold Deb 850-ET

EX-95 EEEEE

3-05 365 35830 4.4 1581 3.5 1238

**1st Sr 3yr-old & Grand Champion
Mid-West Spring 2013*

**1st Sr 3yr-old & HM Intermediate
Champion NY Spring 2013*

**Res. All-Canadian & Res. All-Amer-
ican Milking Yearling 2011*

**2nd Milking Yearling & Best Udder
Royal Winter Fair 2011*

**Jr Champion Atlantic Summer 2010*

3rd Dam:

Homestead Astronomical Deb

EX-95,3E-CAN 95-MS

3-04 365 28787 3.8 1106 3.3 945

5-09 365 34665 3.8 1313 3.4 1170

7-07 365 30247 4.4 1331 3.2 959

Lifetime 152239 3.9 5983 3.3 5040

**HM All-Atlantic 4-H Fall Calf 2005*

**Res Jr Champion Atlantic Summer
Show 2005*

4th Dam:

Homestead Debbie Approval

VG-85-CAN VG-MS&FL

4-05 365 25648 3.2 820 3.1 783

5th Dam:

Homestead Skychief Delsie

VG-87-CAN EX-MS

7-02 365 27923 3.9 1080 3.1 860

Lifetime 195308 3.8 7465 3.1 6085



Eastriver Gold Deb 850-ET EX-95 EEEEE

**Res. All-American & Res. All-Canadian Milking Yearling 2011
(2nd Dam of Lots 48 & 49 and 3rd Dam of Lot 47)*

LOT 49

Landis-Mrk Jagger Danae-ET

145352037 99%RHA-I
Born 12/2/21

Landis-Mrk Holsteins

915 Valley Rd
Lancaster, PA 17601
717-560-1830

Peak Jagger-ET

3205436591 8/22 PTA +2695GTPI
+.20% +50F +24P +2.1PL 2.84SCS
+3.69T +2.96UDC +2.12FLC 80%R
Hunk X VG-88 King Doc

Ms Deb Gold Chip Dina-ET

6-05 EX-91,2E VVVEE 72127567
2-11 330 24930 3.5 869 3.2 804
4-00 312 27600 3.2 890 3.2 887
5-00 365 28380 3.8 1065 3.2 908
6-03 365 23860 3.7 871 3.1 746
Lifetime 125800 3.5 4432 3.2 4026
Sire: Mr Chassity Gold Chip-ET
(Pictured w/ Lot 48)

**1st 5yr-old & Res. Grand Champion
Lancaster Co Holstein Show 2018
*1st 3yr-old & Grand Champion
Lancaster Co Holstein Show 2016
1st Sr 3yr-old S-E PA Champ show

Maternal sisters include:

Landis-Mrk Jacoby Dilly-D

EX-90, EX-MS

(Pictured w/ Lot 47)

**1st Jr 3yr S/E PA Champ Show 2021*

**Nom. All-Am Summ Jr 2yr-old 2020*

**1st Summer Jr 2yr-old, Int. & Grand
Champion Lancaster Co. Show 2020*

**1st Summer Yearling in Milk at the
2020 NAILE Show in Louisville!*

Landis-Mrk Diva EX-92, 93-MS

**2nd Dam: (Pictured above)
Eastriver Gold Deb 850-ET
EX-95 EEEEE**

3-05 365 35830 4.4 1581 3.5 1238

**1st Sr 3yr-old & Grand Champion
Mid-West Spring 2013*

**1st Sr 3yr-old & HM Intermediate
Champion NY Spring 2013*

**Res. All-Canadian & Res. All-Amer-
ican Milking Yearling 2011*

**2nd Milking Yearling & Best Udder
Royal Winter Fair 2011*

**Jr Champion Atlantic Summer 2010*

3rd Dam:

**Homestead Astronomical Deb
EX-95,3E-CAN 95-MS**

3-04 365 28787 3.8 1106 3.3 945

5-09 365 34665 3.8 1313 3.4 1170

7-07 365 30247 4.4 1331 3.2 959

Lifetime 152239 3.9 5983 3.3 5040

**HM All-Atlantic 4-H Fall Calf 2005*

**Res Jr Champion Atlantic Summer
Show 2005*

4th Dam:

**Homestead Debbie Approval
VG-85-CAN VG-MS&FL**

4-05 365 25648 3.2 820 3.1 783

5th Dam:

**Homestead Skychief Delsie
VG-87-CAN EX-MS**

7-02 365 27923 3.9 1080 3.1 860

Lifetime 195308 3.8 7465 3.1 6085



Willolea-CW Adven Mandy-RED EX-94,3E EEEEE

Lifetime 256740 4.0 10351 3.3 8448

(Dam of Lot 50)

LOT 50 #12459
Curr-Vale Journ Moon-RED-ET
 3240142387 99%RHA-I
 Born 3/14/22

Curr-Vale Holsteins c/o Aaron Eaton
 2267 Currie Rd
 Tully, NY 13159
 Aaron 315-857-8303

Cycle Jails Journey-RED-ET
 3204381634 8/22 PTA +1851GTPI
 +2.90T +2.26UDC +1.14FLC 80%R
 Unstopabull-RED X Callen

Willolea-CW Adven Mandy-RED
9-01 EX-94,3E EEEEE 138685867
 2-04 365 21790 3.8 823 3.1 685
 3-11 365 28500 3.9 1125 3.2 910
 5-01 339 24750 4.4 1080 3.4 840
 6-02 365 29150 4.1 1187 3.3 975
 7-05 326 28320 3.9 1095 3.2 920
 8-06 305 32850 3.6 1183 3.2 1038
 10-02 329 28470 4.0 1149 3.1 878
 11-03 305 29820 4.0 1196 3.0 896
 Lifetime 256740 4.0 10351 3.3 8448
 Sire: KHW Kite Advent-RED-ET
 (Pictured above)

2nd Dam:
Greenlea Ruby Manda-ET*RC
EX-92,2E EEVVE
 3-02 365 22650 3.8 857 3.7 840
 4-08 365 28900 3.7 1080 3.3 963
 6-01 305 27580 3.8 1039 3.1 860
 Lifetime 130060 3.9 5120 3.6 4652
Full sister:
Greenlea Rub Marlene-RED-ET
EX-94,3E EEEEE
 3-07 365 35390 4.0 1410 3.3 1175
 *All-American R&W 5yr-old 2007
 *All-American R&W Sr 3yr-old 2005
 *All-American R&W Sr 2yr-old 2004
 *Res. All-Am R&W Aged Cow & 4yr-old

3rd Dam:
Bar-Lee Marker Mandy-RED-ET
EX-94,3E EEEEE
 6-08 365 25810 3.8 974 3.3 840
 Lifetime 128689 4.0 5183 3.4 4378
 *All-American R&W Sr 2yr-old '99
 *All-American R&W Sr 5yr-old 2002
 *Grand Champ Int'l Spr. R&W Sh '02
 *Res. All-American R&W Sr 3yr-old '00

4th Dam: Bar-Lee Ms Marcy-RED-ET
EX-92 EEVVV
 4-10 305 25610 4.6 1180 3.3 843
 *All-American R&W Sr. 2yr-old '97
 *Res. All-American R&W 5yr-old '00

5th Dam:
Filiale Jubilant Mali-RED EX-91
 2-02 365 30350 3.6 1091 2.9 865
 *Res. All-American R&W Sr 2yr-old '91
 *1st Aged Cow Eastern Spring Nat'l '96

6th Dam:
Beaulain Miki Volcan VG-86-CAN
 5-01 305 29930 3.5 1060 2.9 875
 Lifetime 129985 3.6 4686 2.9 3757

7th Dam:
Beaulain Millie Merit VG-85-CAN



Curr-Vale Goldwyn Lady-L EX-94,2E EEEEE

**All-NY & Jr All-NY Aged Cow 2012 AND Nom. Jr All-American 5yr-old 2011
(4th Dam of Lot 51)*

LOT 51 #12301
Curr-Vale Journey Lady-RED
 3240142229 99%RHA-I
 Born 12/1/21

Curr-Vale Holsteins c/o Aaron Eaton
 2267 Currie Rd
 Tully, NY 13159
 Aaron 315-857-8303

Cycle Jails Journey-RED-ET
 3204381634 8/22 PTA +1851GTPI
 +2.90T +2.26UDC +1.14FLC 80%R
 Unstopabull-RED X Callen

Curr-Vale Jordy Ladyluster*RC
 2-04 VG-85 +VVV+ 3210725163
 1-11 187 10540 4.3 454 3.2 336 inc.
 Sire: Cycle McGucci Jordy-RED

9th Dam: Ladyholm MDB Alice
 EX-93,2E EEEEE
 7-00 365 29440 4.2 1228 3.6 1049
 Lifetime 185190 4.2 7686 3.5 6458
10th Dam: EX-90 EVEE
 Lifetime 126350 4.3 5457 3.5 4438
11th Dam: VG-88 VEVV
 3-04 305 25030 3.8 960 3.6 891

2nd Dam:
Md Curr-Vale Ladyluscious
 EX-91 EEEEE
 2-04 244 16860 3.8 640 3.1 521
 3-05 346 26540 3.5 925 3.1 832
 4-07 365 33190 3.3 1090 3.1 1037

3rd Dam:
Curr-Vale Bradn Ladylust-ET
 VG-88 VVVVE
 4-10 360 29750 3.3 972 2.9 866

4th Dam: (Pictured above)
Curr-Vale Goldwyn Lady-L
 EX-94,2E EEEEE
 3-04 365 34910 3.5 1236 3.2 1110
 5-06 365 36100 3.8 1382 3.2 1163
 Lifetime 129290 4.3 5506 3.3 4294
**All-NY & Junior All-NY Aged Cow 2012
 *Nom. Jr. All-American 5yr-old 2011
 (Check out full show winnings box at left)*

5th Dam: Four-Hills Inte Ladylily-ET
 VG-87 VEVE+
 2-01 305 25610 4.4 1121 3.3 837

6th Dam:
Ladyholm Leeanna
 EX-94,2E EEEEE DOM
 5-00 365 35294 3.7 1358 2.9 1031
 6-11 305 32080 3.7 1187 2.7 880
 Lifetime 207060 4.0 8361 3.0 6201
**Nom. Jr. All-Am Jr 2yr-old 2002*

7th Dam:
Ladyholm Larissa
 EX-95,3E EEEEE
 10-06 365 27420 4.3 1178 3.2 888
 Lifetime 186590 4.4 8239 3.4 6362
**HM All-American 2yr-old 1998
 *Nom. All-American 3yr-old 1999
 *Nom. All-American 4yr-old 2000
 Res. All-American 5yr-old 2001

8th Dam:
Ladyholm Laura
 EX-91,2E EEEEE
 6-00 365 33220 4.1 1369 3.5 1167
 Lifetime 117680 4.1 4773 3.7 4369

Lady-L Show Winnings!:
**All-NY & Junior All-NY Aged Cow 2012
 *1st Aged Cow & Res. Grand Champion @
 NYS Open Holstein Show 2012
 *1st Aged Cow & Grand Champion (Jr.
 Div.) @ NYS Open Holstein Show 2012
 *1st Aged Cow & Reserve Grand Cham-
 pion @ NYS Fair 4-H Holstein Show 2012
 *1st Aged Cow & Grand Champion @
 Central NY Holstein Open & Jr. Show 2012
 *1st Aged Cow & Grand Champion @
 Cortland Classic Open & Jr. Show 2012
 *1st Aged Cow & Grand Champion @ NY
 Spring Jr. Holstein Show '12
 *1st Aged Cow & Grand Champion (Jr.) @
 NY Spring Int'l Holstein Show '12
 *Nom. Jr. All-American 5yr-old 2011
 *1st 5yr-old & Res. Grand Champion @
 Premier National Junior Show 2011
 1st 5yr-old Cow - Eastern Fall Nat'l 2011



Greenlea Ad Avery-RED-ET EX-90

**Res. All-Am R&W Winter Calf 2016
(Mat. sister to Lot 52)*



Crystal-Star AZ 2255-RED-ET

**1st Fall Calf & HM JC MD State Fair R&W Show 2021
(Mat. sister to Lot 52)*

LOT 52 #7133

Gordelle Luxr Alexah-RED-ET

3234438504 99%RHA-I
Born 3/16/22

Charles Wainwright
373 Morning Sun Drive
Schoharie, NY 12157
518-295-8941

Maternal sisters to Lot 52:

Greenlea Ad Avery-RED-ET EX-90
(Pictured above)

**Sold for \$10,500 @ 1st Boarderview Sale
*Res. All-Am R&W Winter Calf 2016
*1st Winter Calf & Res. Jr Champion
@ Eastern Nat'l R&W Show 2016
3rd Winter Calf WDE R&W 2016

Greenlea Ad Annie-RED-ET

**Unanimous All-American R&W Winter Yearling 2017
*Jr Champion WDE R&W Show 2017
*1st Winter Yearling & Jr Champion NY Spring Red & White Show 2017
*All-American R&W Winter Calf 2016
1st Winter Calf & Res. Jr Champion WDE R&W Show 2016

Crystal-Star AZ 2255-RED-ET

(Pictured above)
**1st Fall Calf, HM JC MD State Fair R&W Show 2021 & 1st B&W Show!*

Blondin Luxor-RED

111239184C 8/22 PTA +1804GTPI
+2.68T +2.07UDC +1.16FLC 80%R
Unstopabull-RED X Diamondback

Tri-Vision Amelia-RED-ET

6-06 EX-90,2E EEEVE 138890483
3-04 365 31520 4.0 1254 3.4 1061
4-08 365 37290 4.0 1482 3.3 1214
Lifetime 101450 4.1 4160 3.3 3396
Sire: KHW Kite Advent-RED-ET

2nd Dam:

Jauquet-Lang SS Amber-ET*RC EX-91 EEEVE

2-05 365 30270 3.9 1190 3.3 1011
4-10 365 28510 3.4 956 3.3 950
Lifetime 126620 3.4 4360 3.2 4044

3rd Dam:

BKB Amanda-ET EX-92 EEEVE GMD-DOM

2-03 365 33830 4.4 1504 3.4 1167
4-03 365 41480 5.0 2082 3.3 1357
Lifetime 104750 4.8 5075 3.5 3671

4th Dam:

Shoremar S Alicia-ET

EX-97,3E EEEEE DOM

6-10 365 35760 4.3 1544 3.4 1214
8-11 362 38250 4.3 1650 3.3 1270
Lifetime 185002 4.2 7731 3.3 1270

*-27th cow of the breed to go EX-97
-Res. All-Am 125,000lb cow 2004
-All-World & Peoples Choice Winner '02
-HHM All-Time All-Am 5yr-old
-3X All-Canadian & 3X All-Am
-6X All-American Nominated*

Full sister to Alicia:

Ms Kingstead Chief Adeen-ET

EX-94,2E EEEEE DOM

3-05 310 30180 4.0 1209 3.4 1020

**Nom. All-American Jr 3yr-old 2000*

**Nom. All-American 4yr-old 2001*

**2X All-Am Produce w/ All-World Sis.*

5th Dam:

C Aitkenbrae Starbuck Ada

EX-94,2E EEEEE DOM

5-06 365 30055 3.5 1043 3.5 1049

Lifetime 105150 3.4 3600 3.2 3356

**2X All-American produce of Dam*

**All-American Sr 3yr-old 1990*



**Rosiers Blexy Goldwyn-ET
EX-97,3E EEEEE**

**Supreme Champion WDE 2017
(Same family as Lots 53 & 54)*



**Porpo Goldwyn Barby-ET
EX-94 EEEEE**

**Nom. All-Am & Nom. All-Can Sr 2yr-old 2012
(Dam of Lots 53 & 54)*

LOT 53 #2010

Cal-Denier-I Barby Blexy-ET

3246968674 100%RHA-NA
Born 3/1/22

**5th Spring Calf out of 16 at the
S/E Championship Show 2022*

LOT 54

Cal-Denier-I Barby Beyonce-ET

*Reg. pending
Born 3/2/22

Same Family as:

**Rosiers Blexy Goldwyn
EX-97,3E EEEEE**

6-06 365 41730 3.9 1626 3.1 1292
(Pictured above)

**Supreme Champion WDE 2017*

**Grand Champ Int'l Holstein Show 2017*

**Un. All-American Aged Cow 2017*

**1st 5yr-old Sr & Grand Champion @
2016 NY Spring Int'l Show*

**1st 5yr-old Sr & Grand Champion @
2016 WI Championship Show*

**Sold for \$96,000 @ 2016 Define Your
Destiny Sale*

DNR Holsteins

915 Valley Rd
Lancaster, PA 17601
717-413-1232

Farnear Delta-Lambda-ET

3125993715 8/22 PTA +2818GTPI
+1274M +47F +46P +5.5PL 2.76SCS
+2.89T +2.95UDC +.89FLC 99%R
Delta X VG-88 Numero Uno

Porpo Goldwyn Barby-ET

5-07 EX-94 EEEEE 106016750C
2-04 365 25804 4.2 1084 3.4 888
3-08 365 33480 3.8 1264 3.6 1200
5-00 365 35200 3.8 1349 3.3 1160
6-05 320 27660 3.5 979 3.4 946
7-05 365 36030 3.7 1339 3.4 1212
Lifetime 174994 3.8 6626 3.4 6036
Sire: Braedale Goldwyn
(Pictured above)

**Nom. All-American Sr 2yr-old 2012*

**Nom. All-Canadian Sr 2yr-old 2012*

**1st 5yr-old & Res Grand Champion
M-E Spring Nat'l 2015*

**3rd 5yr-old M-E Summ Nat'l 2015*

**3rd 4yr-old M-E Sprg Nat'l 2014*

2nd Dam:

**Rosiers Barka Triumphant-ET
EX-90-CAN**

2-05 365 27359 4.0 1104 3.2 877
4-06 365 35211 3.8 1355 3.2 1126

**2nd Dam of Blexy*

3rd Dam:

**Rosiers Burdy Vision
VG-87-CAN**

6-07 365 26718 4.9 1310 3.4 910
Lifetime 141145 4.9 6938 3.4 4846

4th Dam:

**Rosiers Branda Prelude
VG-88-CAN 89-MS**

10-01 365 24980 4.5 1133 3.3 825
Lifetime 174997 4.2 7399 3.3 5772

5th Dam:

**Rosiers Bernet Persistent
EX-4E-CAN**

7-08 305 26468 3.3 886 3.3 871
Lifetime 220367 3.4 7458 2.8 6239



**Pineyvale Advent Autumn-RED
EX-94,4E EEEEE**

**2nd Sr. 2yr-old 2011 East. Nat'l Red & White Show
(2nd Dam of Lot 55)*



**Curr-Vale Abs Adored-RED-ET
EX-94,2E EEEEE**

**1st 4yr-old, Senior Champion & Reserve Grand
Champion - NE Spring Nat'l Holstein Show 2019
(Dam of Lot 55)*

LOT 55 #912

Milk&Honey Avl Amber-RED-ET

3206094233 99%RHA-I

Born 2/10/20

Due 9/28/22 to Angus

CLF, LLC

PO Box 195

Oldwick, NJ 08858

908-642-5122

Dymentholm Mr App Avalanche*RC

11957107C 8/22 PTA 1981GTPI

+3.75T +2.79UDC +2.13FLC 99%R

McCutchen X Regiment

Curr-Vale Abs Adored-Red-ET

6-00 EX-94,2E EEEEE 72327930

2-08 332 21250 4.7 992 3.6 769

3-09 365 28230 4.9 1394 3.6 1009

Sire: Apples Absolute-RED-ET

(Pictured above)

**1st 4yr-old, Senior Champion &
Reserve Grand Champion - Northeast
Spring National Holstein Show 2019*

2nd Dam: (Pictured above)

Pineyvale Advent Autumn-RED

EX-94,4E EEEEE

3-00 316 23170 4.3 1000 3.3 766

4-00 365 27690 4.4 1206 3.5 957

5-03 365 32010 3.7 1188 3.4 1093

6-09 298 28390 4.2 1199 3.4 955

7-08 305 30420 4.1 1257 3.3 1010

10-00 286 29180 5.0 1451 3.2 932

10-11 305 26350 4.4 1163 3.5 926

Lifetime 262920 4.3 11393 3.4 9013

**2nd Sr. 2yr-old 2011 E. Nat'l R&W Show*

3rd Dam:

Pineyvale Outside Amber-ET *RC

EX-92,2E EEEEE

7-02 365 33440 3.7 1247 3.0 1005

Lifetime 137650 3.7 5139 3.1 4269

4th Dam:

Pineyvale Ann-RED

EX-94,4E EEEEE

6-07 305 32080 3.8 1231 3.1 999

7-10 305 32190 3.9 1254 2.8 908

Lifetime 160900 3.8 6186 2.9 4676

**3 daus. EX-93,3E, EX-92,2E & EX-92,2E*

5th Dam:

Pineyvale Starbuck All-Star

EX-92,3E EEEEE DOM

7-08 305 35830 3.7 1313 3.1 1122

Lifetime 253810 3.7 9329 3.1 7843

6th Dam:

Pineyvale TT Ada EX-90 EVEE

6-01 305 22040 4.4 967 3.3 728

7th Dam:

Pineyvale Flame Alison VG-85 DOM

Lifetime 136810 3.3 4448

8th Dam:

Pineyvale Citation Supreme Ann

VG-88 VVEV

6-10 301 19390 3.1 595

9th Dam:

Pineyvale Texal Supreme Ann VG-86

6-02 351 20200 3.2 652



Robjo Doorman Embrace EX-92 EEEVE

**1st Sr 2yr-old Big E 2019*

(She sells as Lot 56)

LOT 56

Robjo Doorman Embrace

5-02 EX-92 EEEVE

3142292481 99%RHA-I

Born 12/14/16

2-03 338 21650 5.1 1108 3.7 791

3-05 316 27680 4.5 1235 3.6 999

4-05 305 28810 4.0 1140 3.7 1070

DRY COW

Due 9/11/22 to 7HO9264 Dempsey

Embrace's winnings:

**4th Winter Yearling WDE 2018*

**1st Winter Yrlng N-E Fall Nat'l 2018*

**1st Sr 2yr-old N-E Fall Nat'l 2019*

**4th 4yr-old N-E Fall Nat'l 2021*

(Embrace pictured above)

CLF, LLC

PO Box 195

Oldwick, NJ 08858

908-642-5122

Val-Bisson Doorman-ET

107281711C 8/22 PTA +2155GTPI

+4PL +2.48T +1.61UDC +.71FLC

Bookem X EX-94 Shottle

Robjo Goldwyn Eve-ET

3-10 EX-90 EVVEE 74023474

Sire: Braedale Goldwyn

2nd Dam:

Pineland Jasper Ecstatic
VG-86 +VVVV

1-11 294 14570 4.3 624 3.2 472

3rd Dam:

Wilson-Dale SS Echo-ET
EX-91,2E EEEVE

6-07 361 27200 4.1 1123 3.2 863

Lifetime 128620 3.9 4995 3.2 4130

4th Dam:

Budjon-JK Encore Energy-ET
EX-90 EEEEV

4-01 365 28440 3.4 957 3.0 844

5th Dam:

Budjon-JK Integrit Elite-ET
EX-91 EEEEE

2-02 365 33050 3.4 1135 3.2 1070

6th Dam:

Krull Broker Elegance
EX-96,3E EEEEE GMD-DOM

5-07 365 40950 3.7 1522 3.1 1272

Lifetime 183240 3.7 6878 3.2 1069

***3X All-American Nominee**

7th Dam:

Krull Starbuck Excellency
EX-90 EEEEV GMD-DOM

3-03 365 27140 3.5 937 3.4 930

8th Dam:

Krull TT Excellency
EX-90 EEEEE DOM

3-02 363 24320 3.5 863 3.2 783

Lifetime 109780 3.7 4077 3.1 3396



Brook-Lodge Miss Pattie EX-94,2E EEEEE

**All-American Jr 2yr-old 2002*

(Mat. sister to the 4th Dam of Lot 57)

LOT 57 #195

Milk&Honey Unstpb Asia*RC

3208029678 99%RHA-I

Born 7/5/20

Fresh 8/4/22

CLF, LLC

PO Box 195

Oldwick, NJ 08858

908-642-5122

Riverdown Unstopabull-RED

11801450C 8/22 PTA +1994GTPI
+1.3PL +2.30T +2.37UDC +1.65FLC
Avalanche X EX-91,3E Applejack

Milk&Honey Solomon Avery

4-04 VG-87 VVV+V 3138701455
1-09 303 16230 4.4 713 3.1 498
2-09 318 22030 4.4 960 3.3 716
3-09 305 28540 4.3 1219 3.1 891
Sire: Walnutlwn Solomon-ET

11th Dam: Mun-Cre Standout Maxine
EX-92,2E GMD-DOM
Lifetime 163722 4.1 6747

12th Dam: Mun-Cre Rocket Mandy
EX-92,3E EEEV
Lifetime 169243 4.0 6761

13th Dam: Pen-Col Ivanhoe Maggie
VG-87 VVVV
Lifetime 162858 4.1 6745

2nd Dam:

Milk&Honey Sid Annalee
VG-88 VV+VE
2-03 365 25840 4.1 1057 3.1 813
3-05 346 25880 3.7 951 3.2 819
4-06 326 26610 3.7 977 3.2 851
5-07 345 29640 3.8 1132 3.1 924
6-08 273 22540 4.0 909 3.2 716
Lifetime 131690 3.9 5083 3.2 4175

3rd Dam: Milk&Honey Sanchez Ava
EX-93,2E EEVEE

3-11 365 36750 3.5 1343 2.9 1058
5-05 308 30400 3.4 1034 2.9 894
Lifetime 138930 3.6 4991 3.1 4253

4th Dam: Milk&Honey CS Miss Anita-ET
EX-90 EEEVV

4-11 352 32260 4.9 1595 3.2 1039
Lifetime 154860 4.3 6678 3.1 4868

Maternal sister: (Pictured above)
Brook-Lodge Miss Pattie EX-94,2E
7-07 365 36080 4.2 1510 2.9 1044
**All-American Jr 2yr-old 2002*
**Res. All-Time All-m Jr 2yr-old*

5th Dam: Brook-Lodge Miss Annie
EX-91 EVEVE

4-04 365 35200 3.5 1277 2.9 1037

6th Dam: Glen-Toctin Merrl Birdie-ET
EX-90, 2E EX-MS

2-05 365 26850 4.6 1230 2.9 779
Lifetime 102330 4.5 4589 3.0 3085

7th Dam: Pen-Col Cleitus Mandy
VG-87,EX-MS DOM

2-02 365 28770 3.7 1052 3.0 871

8th Dam: Pen-Col Mark Melodee
EX-93,3E EEEE DOM

4-00 365 30055 3.7 1124

9th Dam: Mun-Cre Valiant Milady-ET
VG-88 VVEV DOM

3-01 365 24811 4.4 1104 3.2 783

10th Dam: Mun-Cre Elevation Melodee
EX-93,3E EEEE DOM

6-04 365 27457 3.9 1082



Pyramid Goldwyn Shimmer-ET EX-94,3E EEEEE

**Nom. Jr All-American 5yr-old 2012
(2nd Dam of Lot 58)*

LOT 58 #384

Ryan-Vu Tatoo Salon

3211549200 99%RHA-I
Born 9/2/20

Fresh 7/16/22

Bill Taylor & Beth Roberts

PO Box 427
Oldwick, NJ 08858
908-642-5122

Duckett Crush Tatoo-ET

3137052923 8/22 PTA +2019GTPI
+2.90T +2.26UDC +.81FLC 98%R
Crush X Gold Chip

Ryan-Vu Dempsey Skid Row-ET

3-08 VG-88 VEVVV 3147902520
2-05 245 15270 3.8 584 3.8 576
3-05 210 14960 4.8 712 3.6 545
Sire: Lirr Drew Dempsey

2nd Dam: (Pictured above)

**Pyramid Goldwyn Shimmer-ET
EX-94,3E EEEEE**

1-11 342 25230 4.6 1160 3.5 880
3-05 305 33060 4.6 1528 3.3 1095
5-02 365 32480 4.6 1504 3.5 1123
7-04 345 33240 5.7 1184 3.1 1038
8-06 365 31530 4.7 1471 3.2 1003
10-03 305 36010 4.5 1629 3.1 1100
Lifetime 228610 4.9 11091 3.4 770

**Nom. Jr All-American 5yr-old 2012
All-WI Sr 3yr-old 2010

2nd Dam:

**Thorncrest Pure Silk-ET
VG-85 E+EGV**

2-04 338 18990 4.1 775 3.4 651

3rd Dam:

**Thorncrest SD Sioux
EX-92,4E EEEVE**

4-03 365 30060 4.6 1390 3.2 967
5-06 365 31580 4.5 1433 3.0 963
Lifetime 169190 4.5 7597 3.2 5460

4th Dam:

**Thornstead Marathon Sammy
EX-90,3E, EX-MS**

5-08 365 35710 4.5 1609 3.6 1290
Lifetime 181030 4.3 8895 3.7 6738

LOT 58^{1/2}

Heifer calf

*Reg. pending
Born 7/16/22

Sire: Farnear Altitude-RED-ET

3128013348 8/22 PTA +2260GTPI
+240M +14F +.04%+19P 2.95SCS
+3.09T +2.67UDC +1.75FLC 97%R
Arvis X EX-96,2E McCutchen

Dam: Salon (Sells as Lot 58)



AOT Discjockey Hannah-ET VG-87 UUUUU
(Dam of Lot 59)

LOT 59 #69417

AOT Choice Hokie-ET

3243881721 99%RHA-I
Born 12/3/21 8/22 PTA +2526GTPI
+33F +11P +2.4PL 2.85SS
+3.37T +3.00UDC +1.68FLC

AOT Genetics

28 Coons Rd
Valley Falls, NY 12185
David King 315-212-0032
Tom Kugler 518-366-3901

Siemers Fitters Choice-ET

3204593881 8/22 PTA +2469GTPI
+541M +16F +24P +1.5PL 2.94SCS
+4.23T +3.29UDC +2.36FLC 80%R
Crushabull X King Doc

AOT Discjockey Hannah-ET

2-07 VG-87 VVVVV 3204382564
8/22 PTA +.27% +76F +29P +2.7PL
+2.84T +2.48UDC +.88FLC +129FE
2-01 90 7670 4.5 344 3.5 267 inc.
Sire: Claynook Discjockey-ET

(Pictured above)

FULL brother:

94HO19775 Handshake (at St. Jacobs)

2nd Dam:

Cookiecutter Dta Habitan-ET
EX-90 EVVVE DOM
2-04 365 36280 4.7 1706 3.3 1214
**Nom. Global Cow of the Year 2022*

3rd Dam:

Cookiecutter Day Haley-ET
VG-88 VEVVE DOM
2-00 365 35140 3.9 1379 3.4 1192
3-03 365 31900 4.4 1401 3.4 1091

4th Dam:

Cookiecutter Mom Halo-ET
2-09 VG-88 VV+VE DOM
2-00 365 35280 5.2 1819 3.7 1304
**Global Impact Cow of the Year 2019!*

5th Dam: Cookiecutter Gld Holler-ET

VG-88 VVV+E DOM
2-03 365 40730 3.5 1410 3.1 1249
**Nom. Int'l Cow of the Year 2016*

6th Dam: Ms Kings-Rnsm Champ Haley-ET

EX-90 EEVVE GMD-DOM
3-11 365 43690 3.7 1625 3.1 1357

7th Dam: Regancrest-JDV Hanna-ET

EX-90 EEVVE
4-07 365 45110 4.3 1922 3.2 1449

8th Dam: Long-Haven Rudolph Dee-ET

EX-90,2E EVVVE GMD-DOM
2-11 365 32720 4.8 1565 3.8 1252
Lifetime 166900 4.3 7099 3.5 5884

9th Dam: Regancrest Elton Disrael-ET

VG-88 EX-MS DOM
2-04 365 33617 4.5 1499 3.5 1169

Full brother: 7HO5157 Durham

10th Dam: Snow-N Denises Dellia

EX-95,2E EEEEE GMD-DOM
6-00 365 35230 4.0 1425 3.0 1049
Lifetime 180240 3.9 7108 3.2 5723
**Dam of sires 'Durham' & 'Dundee'*

11th Dam: Snow-N Dorys Denise

EX-90,2E EX-MS GMD-DOM
5-09 365 33350 3.8 1256 3.1 1038
Lifetime 114010 3.6 4153 3.2 3649



AOT Avlnch Hot Commodity-ET*RC VG-86 UUU+U
(Dam of Lots 60 & 61)

LOT 60 #69489
AOT Ranger 69489-RED-ET
3243881793 99%RHA-I
Born 12/19/21 8/22 PTA +2515GTPI
+618M +48F +25P +1.4PL 2.83SCS
+2.45T +2.39UDC +1.14FLC

LOT 61 #69294
AOT Champion Hurt-RED-ET
3243881598 99%RHA-I
Born 10/23/21 8/22 PTA +2522GTPI
+94M +53F +24P +.8PL 2.90SCS
+2.51T +2.47UDC +1.36FLC

**Lots 60 & 61 are true R&W w/ very nice genomic numbers & type*

AOT Genetics

28 Coons Rd, Valley Falls, NY 12185
King 315-212-0032 Kugler 518-366-3901

Sire of Lot 60:

3Star OH Ranger-RED-ET
NLD688600952 12/22 PTA +2893GTPI
+805M +72F +40P +805NMS\$ +6.9PL
+1.69TT +1.56UDC +1.19FLC 77%R
Rubels X Salvatore

Sire of Lot 61:

Progenesis Champion-RED-ET
13567622C 12/22 PTA +2814GTPI
+912M +69F +43P +681NMS\$ +3.5PL
+2.22T +2.34UDC +.90FLC 80%R
AltaHotjob X Gaurantee

Dam of Lots 60 & 61:

AOT Avlnch Hot Commodity-ET*RC
2-04 VG-86 VVV+V 3210341112
8/22 PTA +2296GTPI +405M +27F
+17P +3.54T +2.98UDC +1.84FLC
2-00 172 15650 3.8 590 3.0 469 RIP
-proj. 305ME 35,730M
Sire: Dymentholm Mr App Avalanche
(Pictured above)

Full brother: 799HO29 Honour +4.12T

Full sister: AOT Avalanche Hanover

**All-American Spring Calf 2020*

2nd Dam:

Cookiecutter Dta Habitan-ET
EX-90 EVVVE DOM
2-04 365 36280 4.7 1706 3.3 1214
**Nom. Global Cow of the Year 2022*

3rd Dam:

Cookiecutter Day Haley-ET
VG-88 VEVVE DOM
2-00 365 35140 3.9 1379 3.4 1192
3-03 365 31900 4.4 1401 3.4 1091

4th Dam:

Cookiecutter Mom Halo-ET
2-09 VG-88 VV+VE DOM
2-00 365 35280 5.2 1819 3.7 1304
**Global Impact Cow of the Year 2019!*

5th Dam: Cookiecutter Gld Holler-ET

VG-88 VVV+E DOM
2-03 365 40730 3.5 1410 3.1 1249

**Nom. Int'l Cow of the Year 2016*

6th Dam: Ms Kings-Rnsm Champ Haley-ET

EX-90 EEVVE GMD-DOM

3-11 365 43690 3.7 1625 3.1 1357

7th Dam: Regancrest-JDV Hanna-ET

EX-90 EEVVE
4-07 365 45110 4.3 1922 3.2 1449

8th Dam: Long-Haven Rudolph Dee-ET

EX-90,2E EVVEE GMD-DOM
2-11 365 32720 4.8 1565 3.8 1252

Lifetime 166900 4.3 7099 3.5 5884

9th Dam: Regancrest Elton Disrael-ET

VG-88 EX-MS DOM
2-04 365 33617 4.5 1499 3.5 1169

Full brother: 7HO5157 Durham

10th Dam: Snow-N Denises Dellia

EX-95,2E EEEEE GMD-DOM
6-00 365 35230 4.0 1425 3.0 1049

Lifetime 180240 3.9 7108 3.2 5723

**Dam of sires 'Durham' & 'Dundee'*

11th Dam: Snow-N Dorys Denise

EX-90,2E EX-MS GMD-DOM
5-09 365 33350 3.8 1256 3.1 1038

Lifetime 114010 3.6 4153 3.2 3649



J&K-Vue Goldwyn Glamour-ET EX-96.3E EEEEE

**HM All-American 150,000 lb Cow 2016*

(Mat. sister to the Dam of Lot 62)

LOT 62 Embryos Daniel Kitchen and Chad & Sara Horst

10 N Millbach Rd

Newmanstown, PA 17073

717-269-2925

*Selling 5-#1 IVF female embryos
sired by Delta-Lambda

Farneer Delta-Lambda-ET

3125993715 8/22 PTA +2818GTPI
+1274M +47F +46P +732NMS\$ +5.5PL
+2.89T +2.95UDC +.89FLC 99%R
Delta X EX-91,2E Numero Uno

J&K-Vue Golden Glisten-ET

5-01 EX-92 EEEVE 3141093383
2-05 365 23640 4.0 943 3.3 770
3-07 342 24740 4.0 993 3.2 784
Sire: Sonnek Golddust-ET

Maternal sister:

**J&K-Vue Goldwyn Glamour-ET
EX-96,3E EEEEE**

4-07 359 35730 4.2 1492 3.2 1137
Lifetime 206300 4.1 8497 3.3 6859
**Res. Jr Champion Int'l Jr Show 2017*
**Supreme Champion Int'l Premier Jr Show 2017*
**HHM All-Am 150,000 lb Cow 2016*
**All-PA 150,00 lb Cow 2016*
**Nom. All-American 5yr-old 2013*
**Res. Grand Int'l Premeir Jr Show 2013*
**All-PA 4yr-old 2012*
**Res. All-PA Jr. 3-year-old 2011*
**All-PA Jr 2yr-old 2010*

2nd Dam:

**J&K-Vue Encore Gina-ET
EX-93,2E EEEEE**

1-11 305 21050 4.3 911 3.4 718
3-06 305 22170 4.6 1013 3.6 796
4-10 305 24300 4.3 1044 3.4 821
6-00 349 23420 4.3 996 3.6 839
7-08 357 23880 4.4 1052 3.4 809
Lifetime 138540 4.5 6181 3.6 4920
**3rd Aged Cow PA Spring Show 2010*
**Res. All-PA 6-Year-Old 2008*
**1st 6rr-old N-E PA Champ Show '08*
**HM Grand Champ PA Spring Show 2007*

3rd Dam:

**Miss Spirit Goo Goo
VG-88 VVVVE**

3-11 305 21290 3.5 743 3.1 669

4th dam:

**Dolafton Rudi Galaxy
VG-89 VEVVE**

3-07 317 25426 3.3 838 3.7 944
**Nom. All-American Sr. 2yr-old 2000*

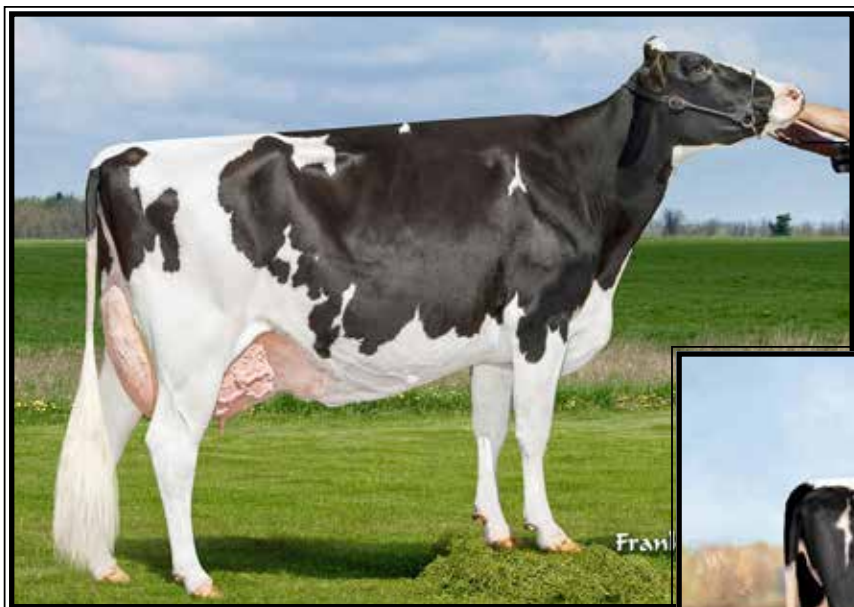

**Golden-Rose Goldrush-ET
EX-93,3E EEVVE**

Lifetime 194230 4.6 8876 3.6 7026
(Dam of Lots 63A & 63B)

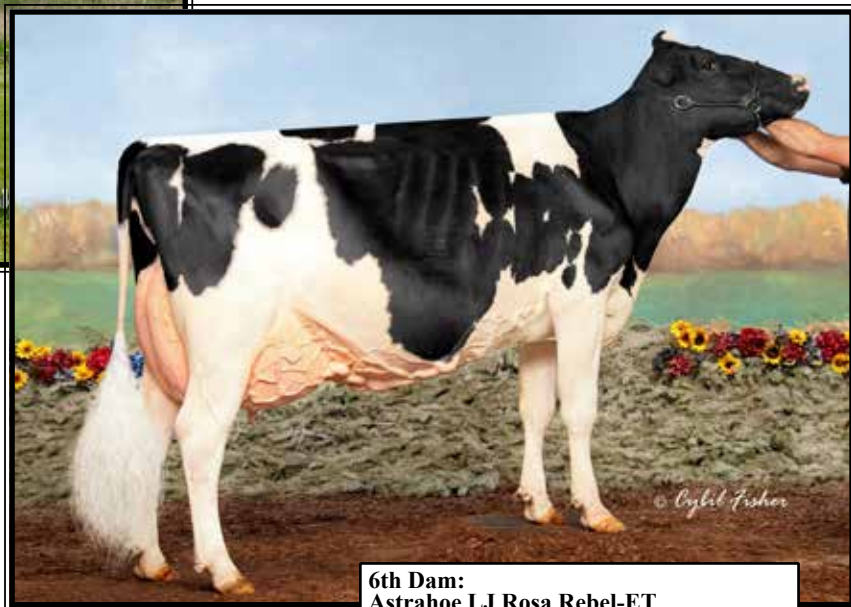

**Golden-Rose Abs Ginger-ET*RC
EX-94,2E EEEEE**

4-01 365 33980 4.4 1497 34 1158
(Mat. sister to Lots 63A & 63B)

LOT 63A Embryos

*Selling 5-#1 IVF female embryos
sired by Delta-Lambda

Sire of Lot 63A Embryos:

Farnear Delta-Lambda-ET

3125993715 8/22 PTA +2818GTPI
+1274M +47F +46P +732NMS +5.5PL
+2.89T +2.95UDC +.89FLC 99%R
Delta X EX-91,2E Numero Uno

LOT 63B Embryos

*Selling 5-#1 IVF female embryos

-2 sired by Warrior-RED

-3 sired by Altitude*RC

Sires of Lot 63B Embryos:

Mr Blondin Warrior-RED-ET

3139655530 8/22 PTA +1867GTPI
+3.22T +1.86UDC +1.67FLC 95%R
Avalanche X VG-85 Doorman

AND

Farnear Altitude-RED-ET

3128013348 8/22 PTA +2260GTPI
+240M +14F +.04%+19P 2.95SCS
+3.09T +2.67UDC +1.75FLC 97%R
Arvis X EX-96,2E McCutchen

Mat. sister to Lots 63A & 63B:

**Golden-Rose ABS Ginger-ET*RC
EX-94,2E EEEEE**

4-01 365 33980 4.4 1497 3.4 1158
(Pictured above)

Travis Zuck

135 Fox Rd
Lebanon, PA 17042
717-821-7625

Dam of Lot 63A & 63B embryos:

Golden-Rose Goldrush-ET

7-04 EX-93,3E EEVVE 70337012

1-11 325 27820 4.2 1170 3.3 931

2-11 305 29950 4.0 1185 3.5 1039

5-03 305 28930 4.3 1240 3.5 1017

6-09 305 39900 4.8 1928 3.5 1392

Lifetime 194230 4.6 8876 3.6 7026

Sire: Braedale Goldwyn

(Pictured above)

*18th generation EX Cow!

2nd Dam:

Golden-Rose Shott Royal-ET

EX-91,2E EEVVV

2-11 305 34190 3.5 1184 3.0 1042

3-11 305 35640 3.2 1158 3.1 1108

5-04 305 35110 3.7 1308 3.1 1105

Lifetime 229200 3.6 8301 3.2 7421

3rd Dam:

Oakfield Pronto Ritzi

EX-93,2E EEEEE

3-01 365 36752 3.5 1286 3.1 1138

Lifetime 1177360 3.5 6211 3.3 5797

4th Dam:

Castleholm Dund Rhapsody-ET

EX-90 VEVVE

2-01 365 28850 3.0 859 3.0 857

5th Dam:

Astrahoe Stormatic Radiant

EX-91,2E EEVVV GMD

5-02 365 49840 4.2 2087 2.9 1443

Lifetime 130530 4.0 5182 3.4 4167

6th Dam:

Astrahoe LJ Rosa Rebel-ET

EX-92,2E EEVVV

7-05 365 48580 4.2 2021 3.0 1468

Lifetime 110960 3.9 4326 3.2 3529

7th Dam:

Pinehurst Royal Rosa-ET

EX-91,2E EEEEE

3-10 365 41400 3.3 1358 2.8 1145

Lifetime 115400 3.5 4073 3.1 3593

8th Dam:

Pinehurst Roulade EX-92,2E EEEEE

5-00 365 35130 3.6 1271 3.2 1115

Lifetime 142070 3.8 5395 3.1 4436

9th Dam:

Pinehurst Sweet Cleo EX-90 EEVEV

6-00 365 40380 4.4 1776 3.2 1305

Lifetime 191570 3.9 7392 3.3 6238

10th Dam:

Pinehurst Sweet Freedom EX-90

5-07 330 34520 4.3 1500 3.1 1084

11th Dam:

Pinehurst Sweet Delight EX-91,3E GMD

8-00 365 28460 4.2 1194 3.2 917

Lifetime 151600 4.0 6116 3.2 4907

12th Dam:

Pinehurst Rapture EX-96,4E GMD

8-02 365 30370 4.2 1290 3.1 948

Lifetime 160790 3.9 6337 3.0 2469

13th Dam:

Pinehurst Fragrance EX-90,2E

4-08 365 34490 3.6 1234

Lifetime 131700 3.5 4659F

14th Dam:

Hayssen Fond Ariel EX-90

Lifetime 105270 3.4 3559

15th Dam:

Hayssen D V Audrey EX-90,2E

Lifetime 126251 4.4 5547

16th Dam:

Whirlhill Q Rag Apple Ariel EX-92

Lifetime 228465 4.2 9595

17th Dam:

Arlite Posch EX-92 EEVE GMD

Lifetime 144739 3.6 5176

18th Dam:

Audrey Posch EX-93,2E EEEE GMD

Lifetime 180339 3.8 6775

~Landis-MRK of Excellence - Showtime Edition~



DJ-Purepride Infra-RED-ET EX-93 EEEVE
**Nom. All-American R&W Milking Yrlng 2017*
 (Dam of Lot 64)



MD-Hillbrook Instagram-RED EX-90
**Res All-Am R&W Sr 2yr-old 2020*
 (Mat. sister to Lot 64)



Ms DB Infinity-RED EX-90
**Un. All-Am R&W Milking Yrlg 2020*
 (Mat. sister to Lot 64)



This family does not miss!

LOT 64 Embryos

**Selling 4-#1 IVF female embryos sired by Lu-Tenant-RED*

Maternal sisters to Lot 62:

Ms DB Infinity-RED EX-90
 (Pictured above)

- *Unanimous AA R&W Milking Yrlg 2020*
- *Res. All-American R&W Fall Calf 2019*
- *1st Fall Calf & Res. Jr Champ East Fall Nat'l R&W Show 2019*
- *2nd Fall Calf Grand Int'l R&W Show 2019*

MD-Hillbrook Instagram-RED EX-90
 (Pictured above)

- *Res All-Am R&W Sr 2yr-old 2020*
- *1st Sr 2yr-old & Res. Int. Champion Ohio R&W Summer Show 2020*
- *1st Sr 2yr-old & HM Int. Champion Ohio B&W Summer Show 2020*
- *All American R&W Fall Yrlng 2019*
- *Nom All-Am R&W Fall Calf 2018*

MD-Hillbrook Indablue-RED-ET VG-87
**Nom. All-Am R&W Winter Calf 2020*
**2nd Winter Calf & Res. Jr Champion OH Summer R&W Show 2020*

Infra Partners c/o Chris & Jennifer Hill

8517 Orndorff Rd
 Thurmont, MD 21788
 Chris 202-255-7907

Liddleholme Lu-Tenant-RED

3149233837 8/22 PTA +1793GTPI
 Army*RC X Resurrect-RED

DJ-Purepride Infra-RED-ET

5-11 EX-93 EEEVE 3125521816
 2-00 296 19110 3.4 658 3.1 595
 3-00 305 22290 2.9 655 3.1 683

Sire: Scientific B Defiant-ET*RC

(Pictured above)

**Un. All-American R&W Produce of Dam 2020*

**Nom. All-American R&W Milking Yearling 2017*

**All-MD Fall Calf 2016*

2nd Dam:
Milksource RN Idelle-RED-ET EX-92 EEEVE
 2-00 365 29040 4.0 1156 3.3 958
 3-03 365 35680 3.6 1288 3.4 1219
 4-05 305 36640 3.5 1279 3.1 1152
 Lifetime 109480 3.7 4053 3.3 3639

3rd Dam:
Stone-Front Rub Indigo-RED EX-94,2E EEEEE
 3-10 365 39100 3.5 1366 3.2 1234
 5-01 365 39500 3.6 1411 3.4 1347
 6-08 305 37490 3.7 1380 3.2 1212
 Lifetime 158820 3.7 5809 3.3 5213
**Nom. All-Am R&W 125,000 LB 2010*
**Nom. All-American R&W 5yr-old 2009*

4th Dam:
Stone-Front R-Marker Isobel *RC EX-91 EEEEE
 3-05 365 29240 3.6 1062 3.0 877

5th Dam:
Sherwyn Merrill Inga-ET EX-92,3E EEEVE
 4-03 365 34860 3.6 1266 2.9 1025
 Lifetime 172110 3.8 6516 3.0 5121

6th Dam:
Sandwater Blstr Ieva-ET VG-85, VG-MS GMD-DOM
 3-06 365 33140 3.2 1070 3.2 1057

7th Dam:
Odyssey Chief Mark Ina-ET VG-89 VEEE GMD-DOM
 2-02 357 32480 4.7 1516 3.4 1103

8th Dam:
Heimdahl Bova Inka-ET VG-88 VEEV
 2-03 305 20540 3.2 665 2.9 594

9th Dam:
Heimdahl Glendell Inka VG-88 VEEV GMD-DOM
 5-02 365 38940 3.7 1423 3.0 1181
 Lifetime 161770 4.0 6499 3.1 5005

10th thru 13th Dams all VG or EX



Co-Vale Fever Camila-ET EX-92 EEVVEE

Un. All-American & Un. All-Canadian 2012

(Dam of Lot 65)

LOT 65 Embryos

*Selling 6-#1 IVF female embryos
sired by Perennial

*Embryos will be at the sale

Maternal sister include:

Liddleholme Camila Black-ET
*-Res. Jr Champion 2016 M-E Fall
National & Sold in 2016 National
Convention Sale for \$18,500*

Liddleholme Create EX-90
-by Diamondback

Brandt-View Farms
2044 Horseshoe Pike
Annville, PA 17003
717-821-1238

Eclipse Perennial

AUS2096221 8/22 PTA +2333GTPI
+21F +4.02T +3.43UDC +1.78FLC
Crushabull X VG-87 High Octane

Co-Vale Fever Camila-ET

5-00 EX-92 EEVVEE 66778754
3-00 281 17710 4.0 708 3.2 560
3-11 309 18970 4.4 834 3.2 607
5-00 321 19600 3.9 771 3.2 618

Sire: Crackholm Fever-ET

(Pictured above)

**1st Jr 3yr-old and Intermediate*

Champion NY State Fair 2014

**Unanimous Summer Yearling 2012
everywhere! All-American, All-Canadi-
an, All-NY, All-Ontario, All-Quebec!
(Undefeated in 2012!)*

2nd Dam:

Duckett Carisma Eva
2-08 VG-88 VEVVV

-Proven show winner

**1st Sr 2yr-old & HM Int. Champion at
the 2010 NY Spring Int'l Holstein Show*

3rd Dam:

Curr-Vale Durham Eye-ET
EX-94,3E EE+EE 95-MS

3-03 365 29710 3.8 1130 3.4 998

8-02 365 33690 4.3 1462 3.5 1184

9-08 305 30280 3.6 1100 3.5 1051

Lifetime 183637 3.7 6817 3.0 5545

Full sisters:

Curr-Vale Durham Eva-ET
EX-94,2E EEEEE

4-08 299 31230 3.8 1190 3.5 1106

**Res. All-NY Sr. 3yr-old 2008*

Curr-Vale Durham Evelyn EX-91

Maternal sisters:

Curr-Vale Leduc Emmy EX-92,2E

4th Dam:

Dutch-Treat Royalist Emily
EX-90 VVEEE

3-00 286 30670 4.0 1217 3.2 982

5-10 305 26460 4.5 1200 3.4 890

Lifetime 158950 4.5 7177 3.3 5291

5th Dam:

Mirama D T Lincoln Emily
EX-91,2E EX-MS

5-06 356 29660 4.1 1224 3.3 992

Lifetime 160800 4.1 6591 3.3 5333



Rosiers Blexy Goldwyn-ET EX-97,3E EEEEE

**Supreme Champion WDE 2017*
(2nd Dam of Lots 20, 35 & 66)

LOT 66 Embryos

*Selling 5-#1 IVF female embryos
sired by Delta-Lambda

D-N-R Holsteins

428 Royers Rd
Myerstown, PA 17067
717-454-8856

Farnear Delta-Lambda-ET

3125993715 8/22 PTA +2818GTPI
+1274M +47F +46P +732NM\$ +5.5PL
+2.89T +2.95UDC +.89FLC 99%R
Delta X EX-91,2E Numero Uno

Blexys King Doc Bloom-ET

3205758155 8/22 PTA +2239GTPI
+435M +3.01T +2.24UDC +1.56FLC
-Beautiful bred heifer
Sire: Woodcrest King Doc

2nd Dam: (Pictured above)
Rosiers Blexy Goldwyn-ET
EX-97,3E EEEEE

2-06 305 25000 4.4 1109 3.2 808
4-05 305 33790 4.3 1437 3.1 1061
5-05 365 37640 4.5 1676 3/2 1195
6-06 365 41730 3.9 1626 3.1 1292
8-10 365 47660 3.9 1856 3.2 1532
Lifetime 216970 4.2 9153 3.3 7181

**Supreme Champion WDE 2017*
**Grand Champ Int'l Holstein Show 2017*
**Un. All-American Aged Cow 2017*
**1st 5yr-old Sr & Grand Champion @ 2016*
NY Spring Int'l Show
**1st 5yr-old Sr & Grand Champion @ 2016*
WI Championship Show
**Sold for \$96,000 @ 2016 Define Your Destiny*
**4th 5yr-old WDE 2016*
**6th Sr 2yr-old WDE 2013*

3rd Dam:

Rosiers Beyonce Dundee
EX-90-CAN 92-MS
3-09 365 27853 4.2 1160 3.4 941

4th Dam:

Rosiers Burka Triumphant
EX-90-CAN 91-MS
6-08 365 29681 4.7 1409 3.3 994
Lifetime 127062 4.8 6115 3.5 4483

5th Dam:

Rosiers Burdy Vision
VG-87-CAN 86-MS
6-07 365 267187 4.9 1310 3.4 910
Lifetime 141145 5.0 6937 3.4 4846

6th Dam:

Rosiers Branda Prelude
VG-88-CAN 89-MS
10-01 365 24980 4.5 1133 3.3 825
Lifetime 174997 4.2 7400 3.3 5773

7th Dam:

Rosiers Bernet Persistent
EX-4E-CAN
7-08 305 26468 3.3 886 3.3 871
Lifetime 220376 3.4 7458 3.3 6239

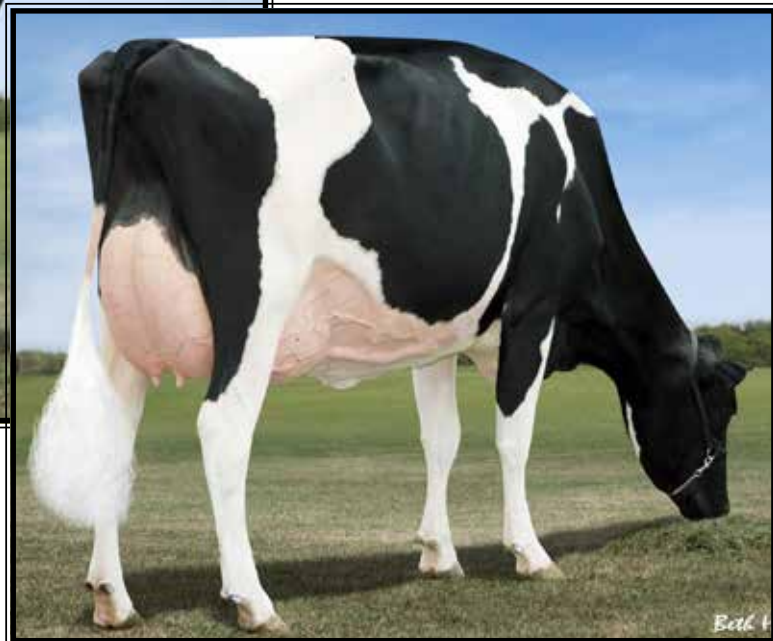
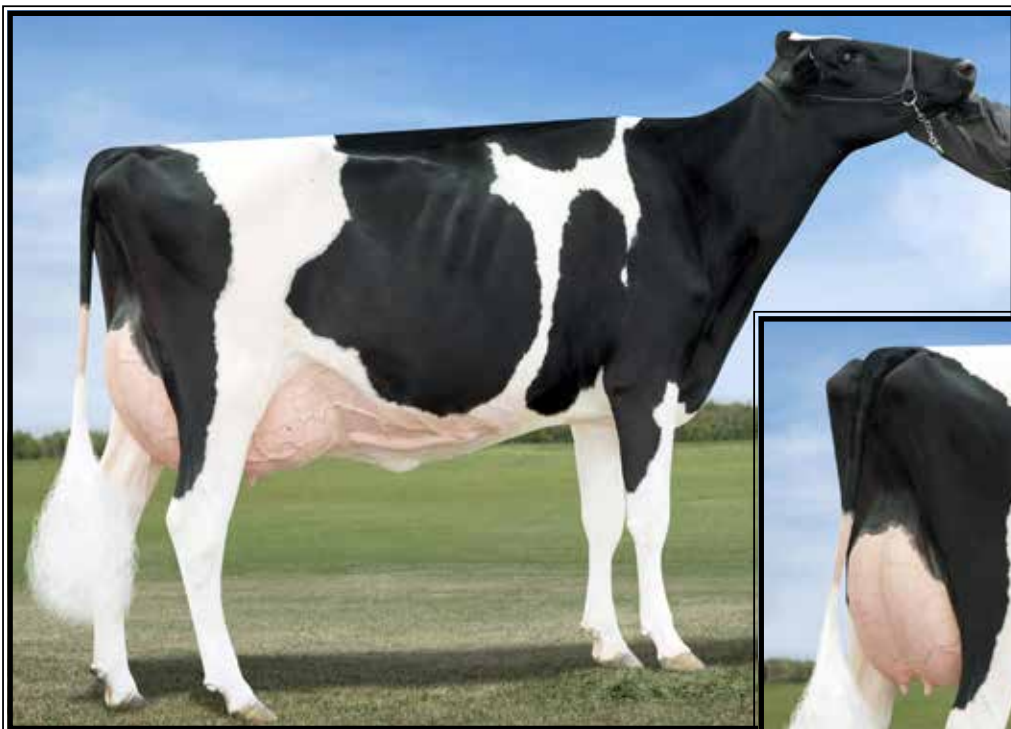

**Coolea Farms Sanchez Liza-ET
EX-93,2E EEEEE**

**HM Int. Champion IL State Championship Show 2013
(2nd Dam of Lot 67)*

LOT 67 Embryos

*Selling 5-#1 IVF female embryos
-3 sired by Delta-Lambda
-2 sired by Thunderstorm

Sires of Lot 67 embryos:

Farnear Delta-Lambda-ET
3125993715 8/22 PTA +2818GTPI
+1274M +47F +46P +732NMS +5.5PL
+2.89T +2.95UDC +.89FLC 99%R
Delta X EX-91,2E Numero Uno

AND

Blondin Thunder Storm
110296922C 8/22 PTA +1967GTPI
+38M +3.66T +2.48UDC +1.07FLC
Jacoby X Beemer

*Embryos at Trans Ova, IA

Brennan Woker

754 Dudleyville Rd
Greenville, IL 62246
618-367-0263

Dam of Lot 67 embryos:

MD-Maple-Lawn Sid Luxury-ET
4-05 EX-90 EE+VE 3137150834
2-01 305 19900 3.9 786 3.5 703
3-10 365 28400 4.4 1258 3.5 1003
Sire: Pine-Tree Sid-ET

**2nd Dam: (Pictured above)
Coolea Farms Sanchez Liza-ET
EX-93,2E EEEEE**

2-03 365 31420 3.9 1233 3.4 1065
3-07 365 34451 3.5 1206 3.2 1116
6-09 305 34070 2.7 909 3.2 1086
8-02 305 31840 3.3 1059 3.1 997
Lifetime 164530 3.4 5652 3.3 5377

**1st Sr 2yr-old & HM Int. Champion Il-
linois State Championship Show 2013
1st Sr 2yr-old IL State Fair 2013

**3rd Dam:
Calbrett Goldwyn Liza-ET
VG-88-CAN**

2-04 365 32165 4.1 1327 3.5 1130
*Sold for \$177,000

Full sister:

Calbrett Goldwyn Layla-ET EX-96,2E
6-04 365 42046 3.8 1603 3.3 1402
*All-American Aged Cow 2015

4th Dam:

**Lylehaven Lila Z
EX-94-CAN 96-MS**
4-05 365 49101 4.0 1960 3.5 1695
*She sold for \$1.15M in '05 Triple Crown
*All-Canadian Jr 2yr-old 2004
*All-Canadian Jr Yearling 2003
*Nom. All-Canadian Jr Calf 2002
*Nom. All-Canadian 5yr-old 2007
*Nom. All-American Jr. Yearling 2003
*HM All-Canadian 4yr-old 2006

**5th Dam:
Lylehaven Form Laura-ET
EX-94,3E EEEEE**

8-08 365 39320 3.9 1529 3.1 1218
Lifetime 195690 4.0 7731 3.1 6015
*Res. All-Canadian Jr 3yr-old 2002
*HHM All-Am 4yr-old 2003

**6th Dam:
Thiersant Lili Starbuck-ET
EX-94,5E EEVEE**

9-11 365 30910 4.5 1385 3.1 965
Lifetime 238806 4.7 11291 3.4 8124



Mill-Wheel Adv Carolina-ET*RC EX-95,2E EEEEE

**Grand Champion NY Spring Jr Show 2015*

(Mat. sister to the Dam of Lot 68)

LOT 68 #25436
Lars-Acres Denvr Charise-ET
3219743546 99%RHA-I
Born 12/2/20

Katie Coyne
6198 Morris Rd
Geneseo, NY 14454
920-723-8185

Due 1/15/23 to
94HO19826 Showtime

Brenland Denver
12074893C 8/22 PTA +2147GTPI
+444M +2.86T +1.58UDC +.86FLC
High Octane X EX-90 Doorman

Mill-Wheel La Charlotte-ET
6-10 EX-91 EEEVE 71876949
2-02 302 25390 4.5 1145 3.4 852
3-02 365 33410 4.7 1566 3.6 1187
4-04 299 27650 5.2 1444 3.6 996
5-04 365 35380 4.7 1652 3.6 1257
6-06 237 22930 3.7 852 3.4 783
Lifetime 146510 4.6 6749 3.5 5144
Sire: Golden-Oaks ST Alexander-ET

Maternal sister:
Mill-Wheel Adv Carolina-ET*RC
EX-95,2E EEEEE
5-09 365 46760 3.6 1679 3.0 1408
Lifetime 143760 3.8 5486 3.,2 4602
**Grand Champ NY Jr Spring Show '15*
**Res. Grand Champion NY Spring Jr*
Show '14
**Grand Champ WNY Reg. Show 2014*
**Res. Jr All-American Syr-old 2015*
**Jr. All-Am Milking Yearling 2010*

2nd Dam:
Mill-Wheel Linjet Chloe
EX-94,2E EEEEE GMD
2-00 298 18629 4.6 856 3.7 682
2-11 305 29520 4.3 1284 3.2 938
4-01 305 32540 4.7 1536 3.1 1001
6-08 365 40041 4.7 1950 3.0 1252
Lifetime 168270 4.7 7843 3.3 5564

3rd Dam:
Lee Knolls Lee Caroline
EX-91,2E EEEVV
4-08 365 40041 3.8 1538 2.8 1194
6-03 305 33990 4.0 1373 3.0 1006

4th Dam:
Pavichs Jovo J&B of Rdf
EX-92,2E EEEEE
4-11 365 40230 4.4 1780 3.3 1337
Lifetime 104270 3.9 4116 3.3 3440



Craigcrest Rubies Gold Rejoice EX-94 EEEEE

**All-American & All-Canadian Sr 2yr-old 2011*

(Full sister to the 2nd Dam of Lot 69)

LOT 69 #3541

Carpisdale-J Denver Rapunzal

3207665498 99%RHA-I

Born 3/28/20

Fresh 6/1/22

David Post & Mike Garrow

3949 Townbrook Rd

Hobart, NY 13788

607-638-9054

Brenland Denver

12074893C 8/22 PTA +2147GTPI

+444M +2.86T +1.58UDC +.86FLC

High Octane X EX-90 Doorman

ST-Jacob Raspberry Crush

5-05 EX-92 EEEEE 3138497937

2-02 331 18570 4.0 750 3.7 695

3-03 365 25000 4.0 1011 3.6 909

4-05 305 21440 4.0 867 3.7 786

Sire: Maverick Crush

2nd Dam:

**Craigcrest Rubies Gold Roma-ET
EX-91,2E EEVVE**

3-01 305 23320 4.5 1045 3.7 874

4-01 305 27050 43. 1158 3.7 1005

5-06 360 31640 4.6 1456 3.7 1158

Lifetime 124977 4.5 5590 3.6 4520

Full sisters include:

Craigcrest Rubies Gold Rejoice EX-94

3-04 335 36640 4.3 1430 3.5 1150

**All-Am & All-Can Sr 2yr-old 2011*

**Res. Int Champion WDE 2011*

**All-Am & All-Can Winter Yrlng 2010*

**Res. Jr Champion Royal 2010*

**All-Am & All-Can Winter Calf 2009*

**Only animal ever that was A-A & A-C*

as calf, yearling & milking form!

Craigcrest Rubies Rachelle EX-94

**HM All-American Jr 3yr-old 2016*

Craigcrest Rubies Smarty Pants VG-89

**All-Canadian Sr 2yr-old 2019*

**Nom. All-American 4yr-old 2021*

3rd Dam:

Montdale Dundee Rubie-TW

EX-93-CAN

4-08 329 27691 4.1 1135 3.3 921

**Nom. All-Canadian 2002*

4th Dam:

KAS Carlton Ruby

EX-91,5E-CAN

6-03 365 30593 4.0 1232 3.1 941

Lifetime 188075 3.7 6966 3.0 5700

5th Dam:

KAS Status Quo Closure

EX-90-CAN

9-10 309 19178 3.8 721 2.9 558

Lifetime 222638 4.2 9416 3.1 7015



Penn-Gate Storm Fleurel-ET EX-94,2E EEEEE DOM

6-00 365 36770 3.4 1265 3.2 1159

(3rd Dam of Lot 70)

LOT 70 #457

Laphall Summer Fantasy-ET

3255784191 99%RHA-I

Born 12/27/21

**3rd Winter Calf Lancaster County
Holstein Show 2022*

Amos & Leon Lapp

170 Pleasant View Rd

Honey Brook, PA 19344

610-273-9683

Avant-Garde-I KD Summerfest-ET

13114881C 8/22 PTA +2375GTPI

+536M +18F +22P +2.3PL 2.98SCS

+2.86T +2.26UDC +1.72FLC 81%R

King Doc X EX-95,2E McCutchen

Laphall Doorman Fantom-ET

4-08 VG-88 EVE+E 142219726

2-00 344 22963 4.2 963 3.2 733

3-01 417 31032 4.0 1238 3.1 971

4-02 305 24710 3.8 928 3.1 776

Sire: Val-Bisson Doorman-ET

2nd Dam:

Oakfield-Bro Dr Festus-ET

VG-86 VV++V

2-03 338 21815 3.4 747 3.1 686

3-04 280 24855 4.6 1143 3.0 747

3rd Dam: (Pictured above)

Penn-Gate Storm Fleurel-ET

EX-94,2E EEEEE DOM

3-10 365 29710 3.7 1087 3.2 954

6-00 365 36770 3.4 1265 3.2 1159

Lifetime 101530 3.8 3882 3.2 3272

4th Dam:

Penn-Gate Skychief Finesse

EX-95,3E 97-MS

3-09 305 28030 4.3 1203 3.6 1010

9-00 365 36760 3.8 1386 3.3 1227

Lifetime 161510 4.5 7311 3.5 5590

5th Dam:

Penn-Gate Starbuck Finesse

EX-94,2E EEEEE GMD-DOM

3-03 328 27399 4.0 1090 3.5 942

8-02 305 30040 3.8 1133 3.4 1010

Lifetime 166730 3.7 6252 3.5 5902

**Mem of Nom All-Am Best 3 Females*

6th Dam:

Penn-Gate Elevation Flashie

EX-94,5E EEEEE GMD-DOM

7-01 365 32410 4.3 1382 3.2 1025

10-09 365 29190 4.4 1284 3.0 873

Lifetime 260540 4.4 1135 3.3 7091

**2nd East National Produce of Dam '94*



**Roquet Jasmine Sanchez-ET
EX-95,2E EEEEE**

**Res. All- Am & Res. All-Can Jr 2yr-old 2012
(3rd Dam of Lot 71)*



**Arethusa Atwood Jaiden
EX-94 EEEEE**

3-05 365 46012 3.1 1441 3.4 1580
(2nd Dam of Lot 71)

LOT 71 #458

Leo-Holme Unstopabull Joyful*RC

3255784192 99%RHA-I
Born 12/30/21

Amos & Leon Lapp

170 Pleasant View Rd
Honey Brook, PA 19344
610-273-9683

Riverdown Unstopabull-RED

11801450C 8/22 PTA +1994GTPI
+1.3PL +2.30T +2.37UDC +1.65FLC
Avalanche X EX-91,3E Applejack

Arethusa Sidekick Jaiden

3210910905
-Died at calving
Sire: Walnutlawn Sidekick

2nd Dam: (Pictured above)

**Arethusa Atwood Jaiden
EX-94 EEEEE**

2-03 330 27707 3.7 1017 3.5 960
3-05 365 46012 3.1 1441 3.4 1580
4-09 365 44240 4.2 1840 3.5 1540

3rd Dam: (Pictured above)

**Roquet Jasmine Sanchez-ET
EX-95,2E EEEEE**

4-01 365 41490 5.3 2189 3.1 1305
5-07 365 39820 3.8 1499 3.2 1283
Lifetime 122240 4.5 5492 3.3 4001
**Nom. All-Canadian Jr 3yr-old 2013
*Res. All-Canadian Jr 2yr-old 2012
Res. All-American Jr 2yr-old 2012

4th Dam:

**Roquet Jordany Goldwyn
EX-90,2E-CAN 93-MS**

4-03 365 31901 3.9 1248 3.0 963
5-11 365 33772 4.1 1391 2.9 985
Lifetime 149370 4.0 6043 3.0 4541

5th Dam:

**Redbridge Integrity Joanna
EX-93,3E-CAN 93-MS**

6-11 365 33929 3.9 1323 3.1 1056
Lifetime 151396 3.9 5955 3.2 4786

6th Dam:

**Redbridge Prelude Jasmine
EX-90,4E-CAN 91-MS**

6-06 365 30657 3.6 1109 3.2 972
Lifetime 274021 3.9 10609 3.2 8821



Willows-Edge Rube Maitai-ET EX-93,4E EEEEE

3-05 365 37960 3.9 1494 3.1 1177

(3rd Dam of Lot 72)

LOT 72

R&W Winter Calf

*Reg, pending

Born 1/17/22

Jamie Black

15 Victorian Drive

Batavia, NY 14020

518-353-2602

Cycle McGucci Jordy-RED

11801450C 8/22 PTA +1693GTPI

+3.01T +2.25UDC +3.24FLC 99%R

McGucci X EX-90 Gold Chip

Willows-Edge Un Maybeso-RED

2-07 GP-82 +GG++ 3207436800

-milking in 2st lactation

Sire: Riverdown Unstopabull-RED

2nd Dam:

Willows-Edge Tal Maybe-RED

GP-83 VV+++

2-03 355 23420 4.0 927 3.2 744

3-04 346 25240 4.0 1005 3.3 840

4-05 365 29130 4.4 1288 3.2 923

5-09 365 24170 3.6 875 3.2 782

7-01 364 28090 3.6 1011 3.2 899

Lifetime 133580 3.9 5245 3.2 4325

3rd Dam: (Pictured above)

Willows-Edge Rube Maitai-ET

EX-93,4E EEEEE

3-05 365 37960 3.9 1494 3.1 1177

4th Dam:

Willows-Edge Sdust Medina

EX-92,2E EEEEEV

4-04 365 29010 4.5 1308 3.3 946

5th Dam:

Willows-Edge Bls CC Meeko*RC

VG-88 EEEEE+

6-01 365 25370 4.3 1099 3.0 763

6th Dam:

Willows-Edge BJ Mission-RED

EX-90,3E EEEVE

4-08 365 26090 3.8 979 3.1 806

Lifetime 208260 4.0 8425 3.2 6619

7th Dam:

BLS Triple Threat Maddie

VG-88 VEEV

5-11 365 29940 4.3 1297 3.2 951

Lifetime 110280 4.3 4691 3.2 3557

8th Dam:

Dix Southland Millie

9-10 365 23640 3.5 820 3.2 768

Lifetime 171240 3.5 6026 3.3 4372

9th Dam:

Dix King Mickey

VG-85 VVVV

5-10 305 21450 3.7 785 3.3 699

10th Dam: Fondon Penn-Gate Molly

VG-87 VVVV

Lifetime 177880 3.8 6717

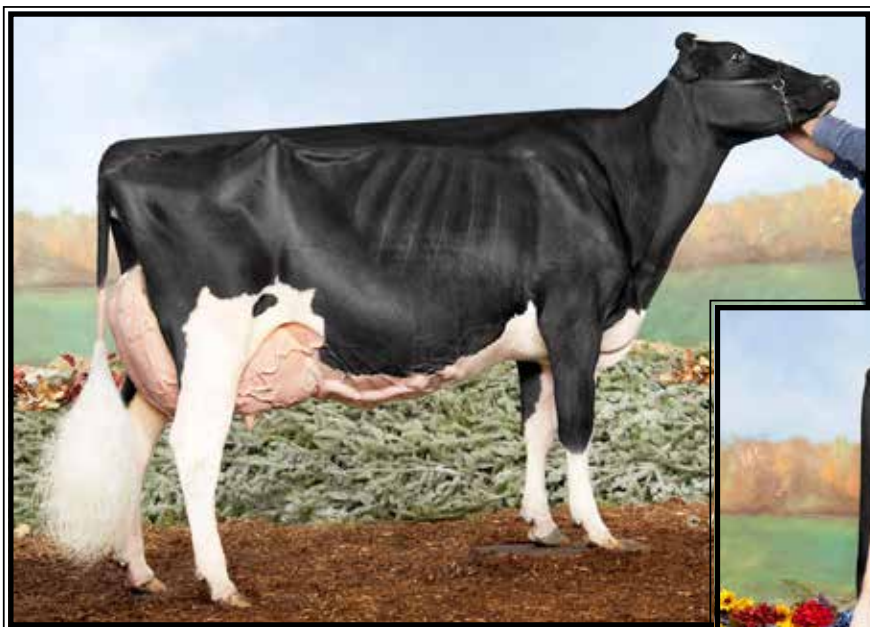

**Co-Vale Dempsey Dina 4270-ET
EX-96,2E EEEEE 97-MS**

**Unanimous All-American & All-Canadian
Sr 2yr-old 2015 & 4yr-old 2017
(2nd Dam of Lots 7, 8, 33 & 73)*

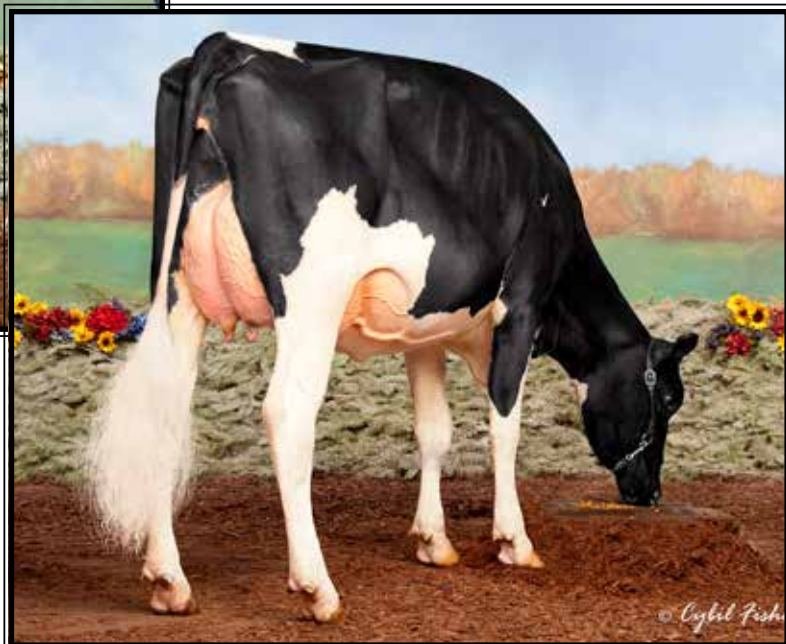

**Dinas Sid Diva-ET
UG-86 UUU+U
(Dam of Lot 73)**

LOT 73

Ms Dinas Doorman Daniela-ET

2-05 VG-86 VVVVV
144779330 99%RHA-I
Born 3/2/19
2-00 305 24710 3.8 949 3.4 841
***Will sell fresh**

Landis-Mrk Holsteins & Olivia Gold

915 Valley Rd
Lancaster, PA 17601
717-560-1830

Val-Bisson Doorman-ET

107281711C 8/22 PTA +2155GTPI
+.4PL +2.48T +1.61UDC +.71FLC
Bookem X EX-94 Shottle

Dinas Sid Diva-ET

2-06 VG-86 VVV+V 3134737023
1-10 255 14800 3.7 551 3.1 459
Sire: Pine-Tree Sid-ET

2nd Dam: (Pictured above)
Co-Vale Dempsey Dina 4270-ET
EX-96,2E EEEEE 97-MS
2-08 365 28960 3.7 1064 3.4 979
4-06 365 38401 4.0 1549 3.3 1252
**Nom. All-American Aged Cow 2019
*1st 5yr-old & BU WDE 2018
*All-Am & Res. All-Can 5yr-old 2018
*Un. All-American 4yr-old 2017
*Un. All-Canadian 4yr-old 2017
*Grand Champion Royal 2017
*Res. Grand Champion WDE 2017
*Un. All-American Sr 2yr-old 2015
*Un. All-Canadian Sr 2yr-old 2015
*1st Sr 2yr-old WDE 2015
*1st Sr 2yr-old and Int. Champion
Royal Winter Fair 2015
Nom. All-Am Yearling in Milk 2014

3rd Dam:
Co-Vale Jasper Darla 3366
VG-87 VVVVV
2-04 188 16180 3.9 626 3.2 522
4th Dam: Amber-Acres Drake Daisy
VG-89 VVVVE
2-04 342 33250 4.1 1353 3.6 1183
**All-NY Sr 2yr-old 2009*

5th Dam: Amber-Acres Marty Anita
VG-87 VEV+V
7-02 305 41680 3.7 1545 3.1 1307
Lifetime 213570 3.9 8434 3.3 7007

6th Dam: Ms Amber Acres Delilah
1-11 305 19 020 4.6 867 3.2 614

7th Dam: Co-Vale Black Dorthy
EX-90,2E EE+EE
9-04 305 40220 4.1 1636 3.5 1406
Lifetime 336830 4.1 13926 3.4 11523

8th Dam:
Co-Vale Dorthy VG-88 EVVVE
5-03 308 21830 4.1 894 3.1 666



Budjon-JK Emilys Edair-ET EX-95,2E EEEEE

*Res. All-American Jr 3yr-old 2010 and Nom. All-American 4yr-old 2011
(2nd Dam of Lot 74)

LOT 74 #2706

Petitclerc Awesome Emy-ET*RC

120422706 100%RHA-NA
Born 9/5/20

*Will sell fresh

*Potential 10th generation EX

William Lund
1199 Prairie Drive
Norwalk, OH 44857
419-668-6396

Luck-E Awesome-RED

72186769 8/22 PTA+1430GTPI
+2.00T+2.81UDC+.71FLC 99%R
Absolute-RED X EX-94 Advent

Budjon-JK Gchip Ellen-ET

4-00 EX-91 EEEVE 3009999519
2-02 365 27270 3.7 1016 3.3 889
3-05 365 30240 3.6 1082 3.0 909
Sire: Mr Chassity Gold Chip-ET
*5th Spring Yrlng Royal Winter Fair 2014
*Member All-Can Jr Breeders Herd 2014

Maternal sisters to Lot 3 include:

Budjon-JK Atwood Ekira-ET EX-94
*OH State Fair Futurity Winner
*Res. Int. Champion OH State Fair 2015

Budjon-JK Atwd Eware-ETS EX-94
*Res. Int Champ WI Champ Show 2015
*Champion B&O M-W Champ Show 2015
*1st Sr 2yr-old/Res. Int Champ WI State '15
*Member All-Can Jr Breeders Herd 2014

Budjon-JK Gdchip Edvance-ET VG-88
*Nom. Jr All-Am Summer Yrlng 2014
*1st Summer Yrlng NY Reg. Jr Show 2014
*4th Summer Yrlng WDE Jr Show 2014

Oakfield Benefit Eden-ET VG-88
*Nom. All-American Milking Yearling 2021

2nd Dam: (Pictured above)
Budjon-JK Emilys Edair-ET
EX-95,2E EEEEE

2-02 332 24910 3.5 880 3.3 821
3-03 330 27000 3.5 957 3.3 904
4-03 365 38420 3.2 1241 3.3 1264
5-11 365 37850 3.5 1307 3.2 1204
Lifetime 148190 3.4 5020 3.3 4850
*Res. All-American Jr 3yr-old 2010
*Res. All-Canadian Jr 3yr-old 2010
*Nom. All-American 4yr-old 2011
*4th gen. All-American Nominee!

3rd Dam: Budjon-JK Storm Emily-ET
EX-92,2E EEEEE DOM

4-08 365 41090 3.7 1514 3.2 1329
Lifetime 105520 3.6 3831 3.3 3468
*Res. All-American Sr 2yr-old 2005

4th Dam: Budjon-JK Linjet Eileen-ET
EX-96,4E EEEEE GMD-DOM

5-06 365 44700 3.7 1647 3.1 1383
Lifetime 194050 3.6 6935 3.4 6518
*All-American 5yr-old 2004
*Res. All-Am Aged Cow 2005
*Nom. All-Am Sr 2yr-old 2001
*HM All-Can Sr 3yr-old 2002
*Res. Sr Champ WDE 2004

5th Dam: Krull Broker Elegance

EX-96,3E EEEEE GMD-DOM
5-07 365 40950 3.7 1522 3.1 1272
Lifetime 183710 3.7 6878 3.4 6967
*3X All-American Nominee

6th Dam: Krull Starbuck Excellency

EX-90 EEEEV GMD-DOM
3-03 365 27140 3.5 937 3.4 930

7th Dam: Krull TT Excellency

EX-90 DOM
Lifetime 109780 3.7 4077 3.1 3396

8th Dam: Krull Boot Mark Excellency

EX-92,2E EEEE GMD-DOM
Lifetime 201440 3.5 7105F

9th Dam: Krull Kingstead Excellency

EX-92,4E VVEE GMD
Lifetime 179790 3.6 6436F



**Thrulane James Rose
EX-97,2E-CAN**

**All-Am & All-Can Aged Cow 2008 & 2009
(5th Dam of Lot 75)*



**Pierston Dundee Rosebud-ET
UG-88 UUUUE**

2-04 365 32530 4.3 1396 3.3 1077
(4th Dam of Lot 75)

LOT 75

Blue-Gene Defiant Doris-RED

2-02 VG-85 ++E+V
3209821987 100%RHA-NA
Born 9/20/19
1-11 233 15935 3.7 585 3.0 486
Fresh 6/21/22

**2nd calf Sr 2yr-old!*

**1st Sr 2 & HM Grand Champion
Lanc. Co Holstein Show 2022*

Landis-Mrk Holsteins

915 Valley Rd
Lancaster, PA 17601
717-560-1830

Scientific B Defiant-ET*RC

141123484 4/22 PTA +1654GTPI
+55M +2.69T +1.76UDC +.95FLC
Braxton X EX-92 DOM Goldwyn

Blue-Gene Awesome Ausable*RC

3-02 GP-83 ++VGV 3142244810
1-11 294 16970 3.9 655 3.1 525
Sire: Luck-E Awesome-RED

2nd Dam:

Blue-Gene Mgrs Meagan
1-10 291 8710 4.3 371 3.7 318

3rd Dam:

Blue-Gene RB Reben-RED-ET
GP-80 ++GFV
2-01 336 20290 3.5 707 3.5 709

4th Dam: (Pictured above)
Pierstein Dundee Rosebud-ET
VG-88 VVVVE

2-04 365 32530 4.3 1396 3.3 1077

5th Dam: (Pictured above)

Thrulane James Rose
EX-97,2E-CAN 97-MS 96-FL
4-08 365 32233 4.6 1481 3.6 1166
6-08 365 43120 4.1 1768 3.5 1517
Lifetime 145936 4.6 6777 3.8 5580
**1st ever double World Champion!*
**All-American Aged Cow 2009*
**All-Canadian Aged Cow 2009*
**Grand Champion Royal 2009*
**Res. Grand Champion Int'l
Holstein Show 2009*
**All-American Aged Cow 2008*
**All-Canadian Aged Cow 2008*
**Supreme Champion Royal 2008*
**Supreme Champion WDE 2008*
**All-Canadian 5yr-old 2006*
**Grand Champion Royal 2006*

6th Dam:

Thrulane Roxy Lee VG-87-CAN
5-04 365 28496 3.8 1098 2.8 801
6-06 365 28441 4.1 1161 3.0 853
Lifetime 133008 4. 5341 3.0 4016

LOT 75^{1/2}

Blue-Gene Warrior Dixie-RED

*Reg. pending
Born 6/21/22

Sire: Mr Blondin Warrior-RED-ET
3139655530 8/22 PTA +1867GTPI
+3.22T +1.86UDC +1.67FLC 95%R
Avalanche X VG-85 Doorman

Dam: Doris-RED (Sells as Lot 75)

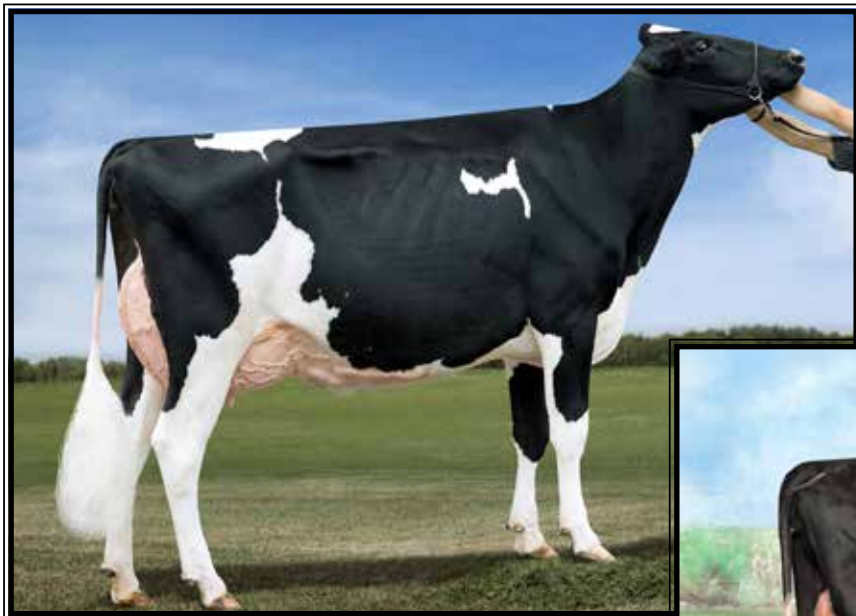

**BVK Atwood Arianna-ET
EX-94 EEVEE**

**All-American Jr 2yr-old 2012
(2nd Dam of Lot 76)*



**Ms Ariannas Door Adrian-ET
EX-92,2E EEEEE**

**4th Winter Yrlng M-E Fall Nat'l 2015
(Dam of Lot 76)*

LOT 76

Stolhaven Dempsey Addicted

145431116 99%RHA-NA
Born 10/16/21

Fresh 8/16/22

G. Alpheus Stoltzfus
281 White Horse Rd
Gap, PA 17527
717629-3722

Lirr Drew Dempsey
61083609 8/22 PTA +1910GTPI
+1.65T +1.08UDC +1.04FLC 99%R
Goldwyn X VG-88 Derry

Ms Ariannas Door Adrian-ET
6-11 EX-92,2E EEEEE 3013177339
2-03 365 25700 4.3 1106 3.5 888
Sire: Val-Bisson Doorman-ET
**4th Winter Yrlng M-E Fall Nat'l 2015*

2nd Dam: (Pictured above)
BVK Atwood Arianna-ET
EX-94 EEVEE
2-02 305 22420 4.6 1022 3.5 780
3-11 305 27840 3.2 866 2.9 821
5-01 365 34470 3.3 1138 2.9 991
**Unanimous All-American &
All-Canadian Jr 2yr-old 2012
Nom. All-Am Spring Yearling 2011
FULL sisters:
BVK Atwood Abrianna-ET EX-92
**Res. All American Jr 3yr-old 2013
*2nd Jr 3yr-old and Best B&O WDE 2013
*Grand Champion IL State Fair 2013
Topped Impact of Ada Sale @ \$49,000
BVK Atwood Andrea-ET EX-92
**3rd Jr 3yr-old WDE 2013*
3rd Dam:
Ms Kingstead Chief Adeen-ET
EX-94,2E EEEEE DOM
3-05 310 30180 4.0 1209 3.4 1020
Lifetime 100760 4.0 4010 3.6 3649
**Nom. All-American Jr 3yr-old 2000
*Nom. All-American 4yr-old 2001
2X All-Am Produce w/ All-World Sis.
Full sister to Adeen:
Shoremar S Alicia-ET EX-97,3E
8-11 362 38250 4.3 1650 3.3 1270
*-All-World & Peoples Choice Winner '02
-HHM All-Time All-Am 5yr-old
-3X All-Canadian & 3X All-Am*
4th Dam:
C Aitkenbrae Starbuck Ada
EX-94,2E EEEEE DOM
5-06 365 30055 3.5 1043 3.5 1049
Lifetime 137740 3.4 4747 3.4 4649
**2X All-American Produce of Dam
*All-American Sr 3yr-old 1990
Res. All-Time All-Am Sr 3yr-old

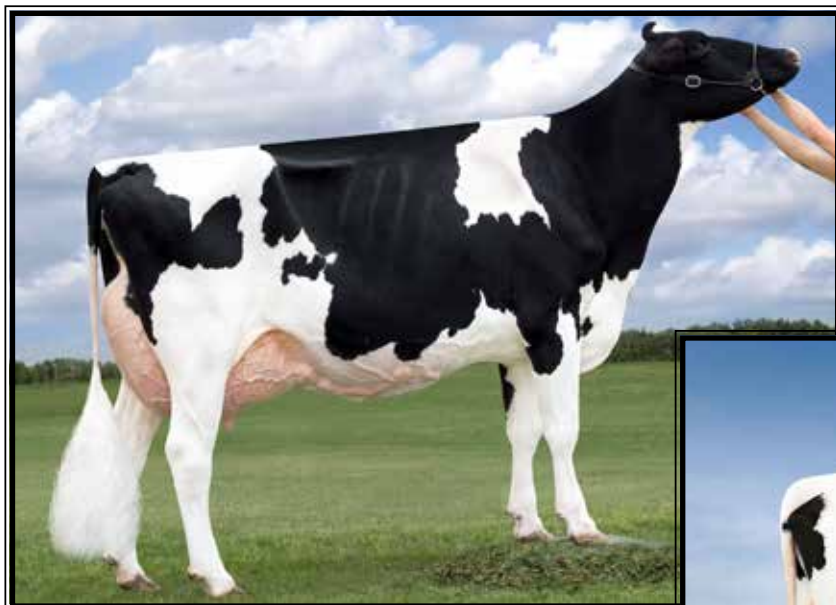

**Werrcroft Goldwyn Tara
EX-94,2E EEEEE**

**Nom All-Am & All-Can 5yr-old 2011
(4th Dam of Lot 77)*

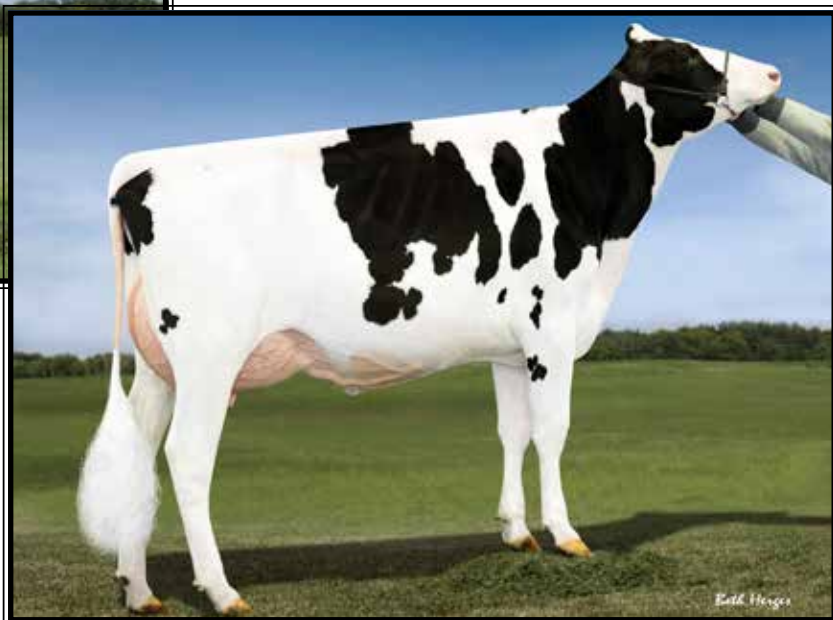

**Ms Tara GC Tab-ET
UG-86 UU+++**

1-10 305 20990 3.7 776 3.3 691
(3rd Dam of Lot 77)

LOT 77

Londondale Undenied Tilly

1-10 VG-85 +V+++V
1451424 99%RHA-I
Born 10/18/20

Fresh 7/4/22

Bred 8/27/22 to Unstopabull-RED

***Milking Yearling**

***She is entered in the 2022**

All-American Show at Harrisburg

Jordan London

122 Columbus Dr Ste 2
Punxsutawney, PA 15767
814-952-5071

Our-Favorite Undenied-ET

3125220760 8/22 PTA +2054GTPI
+42M +25F +3.16T +.89UDC +.69FLC
Solomon X EX-94,3E Atwood

JKL Tr Tequila

2-04 GP-83 VVGG+ 3126333466
2-03 305 17983 4.2 760 3.0 543
Sire: River-Bridge Co-Op Troy-ET

2nd Dam:

**Ms Windbrook Tabitha-ET
EX-92 EEVVEE**

2-02 365 28450 3.7 1060 3.3 935
3-07 292 25120 4.0 994 3.2 804

3rd Dam: (Pictured above)

**Ms Tara GC Tab-ET
VG-86 VV+++**

1-10 305 20990 3.7 776 3.3 691

Full sister:

Ms Tara GC Tahiti-ET VG-88 2Y

**Nom. All-American Sr 2yr-old 2015*

4th Dam: (Pictured above)

**Werrcroft Goldwyn Tara
EX-94,2E EEEEE**

4-08 365 44230 4.1 1815 3.1 1369
7-11 316 32820 3.8 1251 32. 1060
Lifetime 120205 4.1 4902 3.2 3879

**Nom. All-American 5yr-old 2011*

**Nom. All-Canadian 5yr-old 2011*

5th Dam:

**Werrcroft Igniter Tabitha
GP-83-CAN**

2-05 315 20027 3.8 624 3.1 624

6th Dam:

**Werrcroft Progress Tessa
VG-85-CAN 86-MS**

4-10 365 26616 3.9 1032 3.0 789



Grassycrest Dur Candy EX-91 EEEVE

6-09 364 34830 3.8 1318 3.5 1215

(5th Dam of Lot 78)

LOT 78

Cedar-Isle Undenied Charlee

145073389 99%RHA-I

Born 3/20/20

*Will sell fresh

Cole Strickland

5382 Sykes Rd
Nashville, NC 27856
252-908-2071

Our-Favorite Undenied-ET

3125220760 8/22 PTA +2054GTPI
+42M +25F +3.16T +.89UDC +.69FLC
Solomon X EX-94,3E Atwood

Plainfield Doorman Cheetah

4-04 VG-88 EEEVV 3146126254
1-11 365 17870 4.0 723 3.4 600
Sire: Val-Bisson Doorman-ET

8th Dam:

C Pickland Telstar Cristy-OC
EX-CAN 92-MS
8-10 365 24852 4.6 1142
Lifetime 141896 4.3 6073

9th Dam:

C Romandale Reflection Cristy
EX-91 EEEV
Lifetime 131590 3.9 5163

10th Dam: Gray View Crisco X
EX-91 VEEE GMD
Lifetime 126675 4.4 5525

11th Dam:

Gray View Pidon Crisco EX GMD
Lifetime 167965 3.9 6558
*All-Am Produce of Dam 1967
*All-Am Produce of Dam 1965

12th Dam: Gray View B D Crissy
EX-93 EEEE GMD
Lifetime 172134 4.3 7461

2nd Dam:

Plainfield Brkw Chrissy
VG-86 VVV+V

2-00 338 18400 4.8 878 3.6 666
3-00 300 15640 4.4 692 3.5 544

*3rd M-E Fall Nat'l Spring Heifer Calf 2014
*4th M-E Spring Nat'l Spring Yrlng 2015

3rd Dam:

Miss Highlight Windemere
EX-91,3E EEEVEV

5-02 305 29530 4.1 1201 3.2 957
Lifetime 175190 4.0 6993 3.3 5739

4th Dam:

Miss-Highlight Cadie-ET
VG-87 VVVVV

5th Dam: (Pictured above)

Grassycrest Dur Candy
EX-91 EEEVE

6-09 364 34830 3.8 1318 3.5 1215
*11th generation EX cow!

6th Dam:

Grassycrest Leduc Carmel-ET
EX-90 EEEVEV

*3rd Jr Yr & BU M-E Fall Nat'l 2003

7th Dam:

Grassycrest A Chlea-TW
EX-91 EEEEE

3-08 305 25660 3.7 948 3.1 800
Lifetime 112680 4.2 4696 3.1 3527

8th Dam:

Lady Round-Oak Mars T Chris
EX-90,2E EEE+E

9-03 305 22900 4.1 938 3.3 760
Lifetime 153370 3.9 5911 3.2 4912

9th Dam:

Lady Rowntree Christina
EX-90 VVEE DOM

5-10 305 22550 4.4 983 3.3 742

10th Dam:

C Fond Cristy EX-91 EEEV
2-00 365 17022 4.2 723



Jacobs Champion Bianca EX-91-CAN

**Nom. All-Quebec Sr 3yr-old 2007
(3rd Dam of Lot 79)*

LOT 79

Jericho-II Diamond Olivia

145034186 99%RHA-I
Born 3/4/20

Fresh 7/10/22

**Fancy Jr 2yr-old*

Olivia Rae Jonas

579 Whitney Rd
Thompson, PA 18465
570-561-5841

Mr D Apple Diamondback*RC

3013721049 8/22 PTA +1863GTPI
+2.47T +1.94UDC +1.39FLC 99%R
Doorman X EX-94,2E Talent

Jacobs Alonzo Obama-ET

109512738C
Sire: Norca Silky Alonzo-ET
(Pictured above)

**Grand Champ Cortland Classic 2018*

**Grand Champion Northern PA
Open & Jr Show 2018*

**2nd Sr 2yr-old Premier National Jr
Show 2018*

2nd Dam:

Jacobs Goldwyn Bama-ET
VG-85-CAN, 86-MS

1-11 365 23628 3.8 908 3.3 771

3rd Dam: (Pictured above)

Jacobs Champion Bianca
EX-91-CAN

3-07 365 34105 4.2 1431 3.3 1133
5-04 365 34048 3.9 1316 3.1 1043
Lifetime 100428 4.0 4028 3.3 3269

**Nom. All-Quebec Sr 3yr-old 2007*

4th Dam:

Cotopierre Lindy Bertha
EX-2E-CAN 93-MS

7-07 320 33296 4.1 1371 3.7 1246
9-05 337 36832 4.4 1607 3.5 1290
Lifetime 120153 4.4 5306 3.7 4469

3rd Dam of:

Jacobs Goldwyn Britany EX-96,2E

4-01 365 37359 3.9 1455 3.3 1228
**Res. All-Canadian 4yr-old 2011*

5th Dam:

Cotopierre Starbuck Bine
EX-CAN, EX-MS

5-11 321 25020 4.5 1131 3.5 873
9-09 305 25825 4.0 1023 3.2 827
Lifetime 192406 4.2 7994 3.3 6400

6th Dam:

Cotopierre Tempo Binette
EX-CAN, EX-MS

7-11 305 24246 3.7 891 3.2 785
Lifetime 123054 3.8 4652 3.4 4138

7th Dam:

Cotopierre Tino Bisquette
VG-86-CAN



**Oakfield A Champagne-RED-ET
EX-94-CAN 94-MS**

**Grand Champion WDE R&W Show 2018!
(Mat. sister to the 2nd Dam of Lot 80)*



**Stony-Pillar Sharmaine-RED
EX-94,2E EEEEE**

**1st Aged Cow @ W. NY Regional R&W Show 2012
(3rd Dam of Lot 80)*

LOT 80 #150

Walnut-Haven Rex Shana-RED*P0

3214170092 100%RHA-NA
Born 9/12/20

Fresh 7/21/22

Waterloo Farm
6133 Old Philadelphia Pike
Gap, PA 17527
717-824-7959

Ja-Bob Rex PP-RED-ET*PP
73130038 8/22 PTA +1731GTPI
Jax X VG-88 Durable

Waterloo Sunrise-RED
3-06 GP-83 ++GGV 3151552747
1-11 305 21450 3.7 804 3.3 716
Sire: Hylite Barbwire-RED-ET

2nd Dam:
Oakfield Armani Shea-ET*RC
GP-84 ++GV+
1-10 271 21230 4.0 842 3.3 706
3-09 242 21170 3.5 731 3.5 733
4-09 305 31320 3.1 976 3.3 1024
Maternal sister: (Pictured above)
Oakfield A Champagne-RED-ET
EX-94-CAN 94-MS
5-10 363 38375 3.0 1135 3.3 1263
**Int'l R&W Show Grand Champ 2018!*

3rd Dam: (Pictured above)
Stony-Pillar Sharmaine-RED
EX-94,2E EEEEE
8-00 305 26860 2.9 771 3.1 838
Lifetime 106750 3.3 3536 3.3 3486
**1st Aged Cow & Grand Champion @
Western NY Regional R&W Show 2012
2nd Aged Cow NY Spr R&W Show 2011

4th Dam:
Stony-Pillar RM Shayla-RED
VG-87 EEEV+
2-06 305 17010 3.7 631 3.2 546
**4th place R&W Jr 2yr-old at the
2003 Eastern National Show*

5th Dam:
Sher-Don Apollo Shara-RED
VG-88, EX-MS
8-01 305 27610 2.9 808 2.8 782
Lifetime 181040 3.3 5905 2.9 5268

6th Dam:
Sher-Don Neutron Sweet-RED
VG-85 VVV+V
4-07 365 28530 3.6 1014 3.1 893

7th Dam:
Sher-Don Threat Sugar-RED
VG-88 EVEV
7-11 305 24620 3.2 791 3.0 728
Lifetime 166170 3.3 5514 2.8 4654



Windy-Knoll-View Chanel-ET EX-94,3E EEEEE

**Nom. All-American Jr 3yr-old 2006*
(4th Dam of Lot 81)

LOT 81 #198

Pamperd-Acres Ustp Covid-ET*RC

3149151605 99%RHA-I
Born 3/1/20

**Bred 11/24/21, Due 9/2/22 to
to 7HO12344 Rager-RED**

Stonehurst Farm, Inc.
1541 Lime Valley Rd
Strasburg, PA 17579
717-575-4700

Riverdown Unstopabull-RED
11801450 4/22 PTA +2014GTPI
+1.0DPR +2.29T +2.31UDC +1.86FLC
Avalanche X EX-91,3E Applejack

Windy-Knoll-View Congress
3-08 GP-84 EVV++ 3144801351
3-00 318 28325 3.6 1020 2.8 793
Sire: Maverick Crush

9th Dam:
Windy-Knoll-View Supreme Chris
EX-90 EEVVE
3-04 312 17300 3.3 576 3.1 543
10th Dam:
Windy-Knoll-View Bova Christie
EX-91,2E EEEV
6-08 305 19650 3.8 754 3.2 630
11th Dam:
Windy-Knoll-View Jerry Crystal
EX-92,2E EEEE
Lifetime 189170 3.7 6939 3.2 5606
12th Dam:
Windy-Knoll-View CD Cindy-OC
EX-90,2E EVEE

2nd Dam:
Windy-Knoll-View Congo-ET
EX-91 EEVVE
2-00 365 27160 4.2 1149 3.4 912
3-03 303 24240 4.2 1026 3.1 763
4-03 351 33280 4.1 1366 3.0 997
5-04 365 30020 3.8 1139 3.0 912
Lifetime 122900 4.1 5030 3.1 3871

3rd Dam:
Windy-Knoll-View Convey-ET
EX-93,2E EEEEE GMD
3-06 364 26510 3.7 969 3.2 839
4-10 365 45040 3.4 1543 2.9 1312
Lifetime 108970 3.6 3908 3.1 3370

4th Dam: (Pictured above)
Windy-Knoll-View Chanel-ET
EX-94,3E EEEEE
3-04 365 35730 4.0 1443 3.4 1203
Lifetime 148830 4.1 6094 3.4 5112
**Nom. All-Am Jr 3yr-old 2006*
**Mem. Res. A-A Best 3 Females 2006*
**Mem HHM A-A Best 3 Females 2007*
**2nd Aged Cow & Res, Grand NYS 2009*
**1st Aged Cow & BBO PA Spring 2009*

5th Dam:
Windy-Knoll-View Catherine
EX-90 EEVVE
6-10 365 24790 3.5 873 3.1 565

6th Dam:
Windy-Knoll-View Juror Cass
EX-94,3E EEEEE
5-09 365 40620 3.1 1269 3.1 1260
Lifetime 164870 3.4 5541 3.1 5161

7th Dam:
Windy-Knoll-View Cassandra
EX-90 VEVVV
5-04 365 29250 3.7 1090 3.1 921
Lifetime 127190 3.7 4678 3.2 4095

8th Dam:
Windy-Knoll-View Caitlin
EX-90 EEEVV
5-01 365 37090 2.8 1040 3.1 1146
Lifetime 112080 3.0 3316 3.1 3427



Carrousel Durham Alicia EX-93,3E EEEEE

7-05 365 47100 3.2 1528 3.4 1583

(3rd Dam of Lot 82)

LOT 82 #299

Bellvale Denver Alma

3207293299 99%RHA-I

Born 3/13/20

Due 10/4/22 to

Sho-Mar Krusty-RED-ET

#3209315587

Stonehurst Farm, Inc.

1541 Lime Valley Rd

Strasburg, PA 17579

717-575-4700

Mr Mogul Denver 1426-ET

72128215 8/22 PTA +2585GTPI

+1822M +78F +56P +605NM\$ +.4PL

+1.24T +2.01UDC -.13FLC 99%R

Mogul X VG-87 GMD-DOM Robust

Bellvale Solomon Alex-TW

3144059703

2-02 314 15740 3.5 556 3.6 562

Sire: Walnutlawn Solomon-ET

2nd Dam:

Bellvale Shottle Ava-TW

EX-92,2E EEEEE

2-06 365 25140 3.8 957 3.5 872

3-08 308 20660 4.1 856 3.5 727

4-08 365 28370 3.8 1085 3.6 1008

5-11 318 26410 3.6 955 3.5 919

7-00 353 23490 4.0 946 3.7 878

Lifetime 127550 3.9 4946 3.6 4532

3rd Dam: (Pictured above)

Carrousel Durham Alicia

EX-93,3E EEEEE

7-05 365 47100 3.2 1528 3.4 1583

Lifetime 170490 3.3 5600 3.4 5878

4th Dam:

Ms Leducd Add E

EX-93,2E EEEVE

3-08 365 23050 4.7 1079 3.6 838

5th Dam:

Ms Kingstead Chief Adeen-ET

EX-94,2E EEEEE DOM

3-05 310 30180 4.0 1209 3.4 1020

Lifetime 100760 4.0 4010 3.4 3458

*Nom. All-American Jr 3yr-old 2000

*Nom. All-American 4yr-old 2001

*2X All-Am Produce w/ All-World Sis.

Full sister to Adeen:

Shoremars Alicia-ET EX-97,3E

6-10 365 35760 4.3 1544 3.4 1215

-Res. All-Am 125,000lb cow 2004

-All-World & Peoples Choice Winner '02

-HHM All-Time All-Am 5yr-old

6th Dam:

C Aitkenbrae Starbuck Ada

EX-94,2E EEEEE DOM

5-06 356 30055 3.5 1043 3.3 992

Lifetime 137740 3.4 4747 3.2 4389

*2X All-American produce of Dam

*All-American Sr 3yr-old 1990

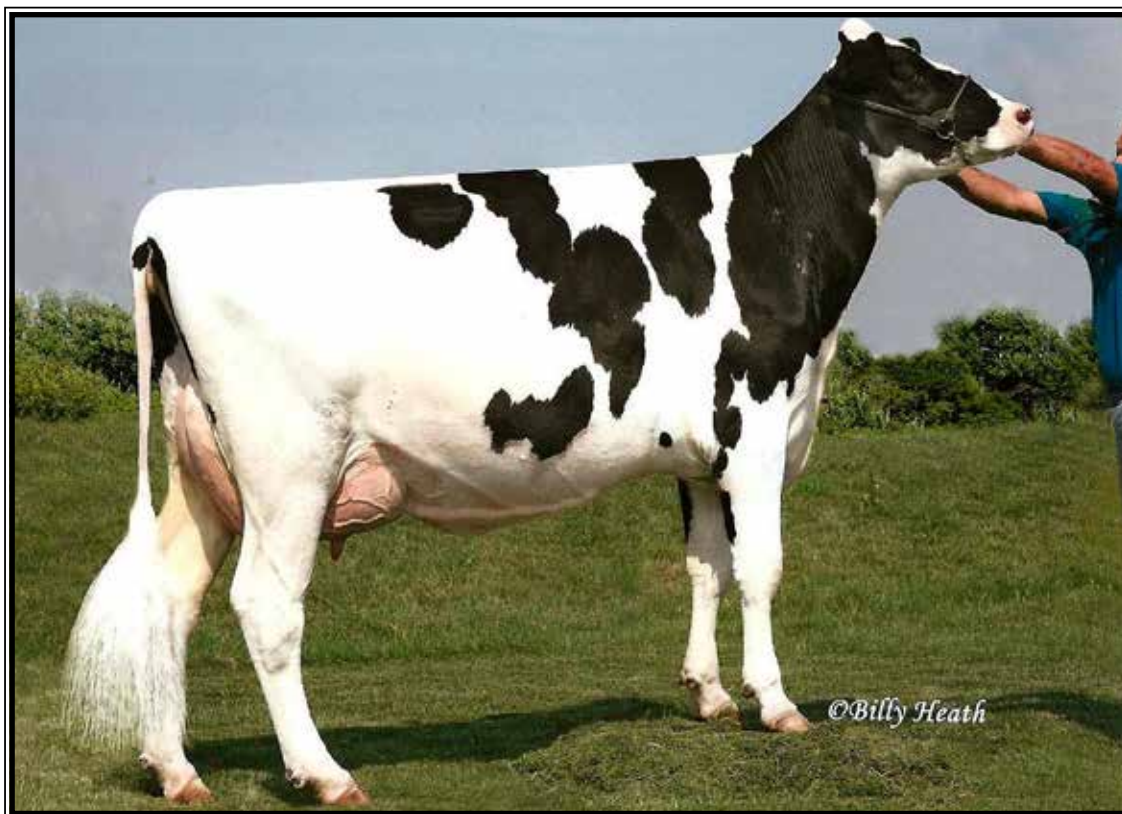

Budjon-JK Champion Elena-ET EX-90,2E EEV+E

3-08 365 31870 3.8 1226 3.1 979

(4th Dam of Lot 83)

LOT 83 #947

Leaseway Jordy Empire*RC

3213249786 99%RHA-NA

Born 4/20/20

Due 9/27/22 to

734HO124 Hammer (sexed)

Derek Lease

310 E. Thomas St

Union Bridge, MD 21791

410-775-0554

Cycle McGucci Jordy-RED

11801450C 8/22 PTA +1693GTPI

+3.01T +2.25UDC +3.24FLC 99%R

McGucci X EX-90 Gold Chip

Leaseway Cinderdoor Elianne

4-11 EX-90 EEVVE 3137443116

3-03 310 24760 3.0 755 3.1 777

4-03 274 23480 3.3 765 3.1 733

Sire: KH Cinderdoor-ET

10th Dam:

Krull Boot Mark Excellency
EX-92,2E EEEE GMD-DOM
Lifetime 201440 3.5 7105F

11th Dam:

Krull Kingstead Excellency
EX-92,4E VVEE GMD
Lifetime 179790 3.6 6436F

2nd Dam:

Leaseway G W Atwood Emosi
VG-86 VVV+V

3rd Dam:

Leaseway Shottle Elyssa-ET
EX-90 EVEEE

2-01 326 21910 3.5 777 3.1 689

4th Dam: (Pictured above)

Budjon-JK Champion Elena-ET
EX-90,2E EEV+E

3-08 365 31870 3.8 1226 3.1 979

Lifetime 118090 3.6 4294 3.2 3746

5th Dam:

Budjon-JK Nobel Elly Mae
EX-91, EX-MS

2-00 365 22300 3.8 849 3.2 723

6th Dam:

Budjon-JK Linjet Eileen-ET
EX-96,2E EEEEE GMD-DOM

3-07 365 40300 3.5 1428 3.1 1266

5-06 365 44700 3.7 1647 3.1 1383

Lifetime 194050 3.6 6935 3.4 6518

*All-American 5yr-old 2004

*Res. All-Am Aged Cow 2005

*Nom. All-Am Sr 2yr-old 2001

*HM All-Can Sr 3yr-old 2002

*Res. Sr Champ WDE 2004

7th Dam:

Krull Broker Elegance
EX-96,3E EEEEE GMD-DOM

5-07 365 40950 3.7 1522 3.1 1272

Lifetime 183710 3.7 6878 3.4 6967

*3X All-American Nominee

8th Dam:

Krull Starbuck Excellency
EX-90 EEEEV GMD-DOM

3-03 365 27140 3.5 937 3.4 930

9th Dam:

Krull TT Excellency EX-90 DOM

3-02 363 24319 3.5 862 3.4 829

Lifetime 109780 3.7 4077 3.1 3396



Arethusa Mercedes SS*RC EX-91,2E

4-01 365 37250 4.2 1573 3.1 1157
(5th Dam of Lot 84)

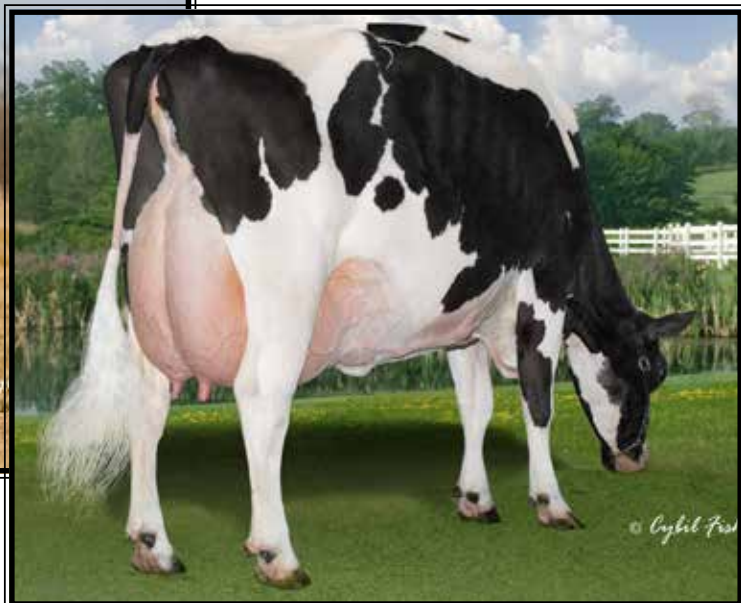

Hillcroft Leader Melanie EX-96,3E EEEEE

**3X All-American & 1X All-Canadian*
(6th Dam of Lot 84)

LOT 84 #946

Leaseway Altitude Manny-RED

3213249785 99%RHA-I
Born 3/31/20

**Due 10/15/22 to
7HO15023 Analyst-RED**

Derek Lease
310 E. Thomas St
Union Bridge, MD 21791
410-775-0554

Farnear Altitude-RED-ET
3128013348 8/22 PTA +2260GTPI
+240M +14F +.04%+19P 2.95SCS
+3.09T +2.67UDC +1.75FLC 97%R
Arvis X EX-96,2E McCutchen

ScottiAnn Jdy-RED Merry-RED
4-06 EX-91 VE+VE 144443804
2-03 365 24820 4.0 1001 3.1 774
3-05 365 29950 4.0 1210 3.3 986
Sire: Cycle McGucci Jordy-RED

8th Dam:
Hillcroft Cascade Minie
VG-88-CAN
10-00 365 32458 3.2 1052 2.9 955
Lifetime 236706 3.3 7767 3.2 7557

9th Dam:
Hillcroft Cascade Maria VG-85-CAN
Lifetime 135387 3.8 5104 3.4 4632

2nd Dam:
ScottiAnn Lvil Mindy-RED-ET

3rd Dam:
ScottiAnn Dmello Mercey-RED
EX-90,2E EEEVE
4-8 305 24270 5.3 1294 3.6 864

4th Dam:
Arethusa Merlot-RED-ET
VG-87 EVE+V
2-10 305 24570 4.9 1200 3.6 893

5th Dam: (Pictured above)
Arethusa Mercedes SS*RC
EX-91,2E EEEEE
4-01 365 37250 4.2 1573 3.1 1157
6-00 292 33280 4.7 1575 2.8 940
Lifetime 128250 4.4 5676 3.1 2335

6th Dam: (Pictured above)
Hillcroft Leader Melanie
EX-96,3E EEEEE
3-08 365 40350 4.5 1811 3.1 1252
5-00 365 42050 4.1 1705 3.2 1343
8-04 365 46890 4.7 2192 3.1 1471t
Lifetime 181951 4.3 7845 3.2 5815

**All-American Aged Cow 2004*
**1st Aged Cow, BU, Prod. Award, Sr & Gr & Supreme Champ WDE 2004*
**World Champion Holstein 2004*
**All-American 5yr-old 2003*
**1st 5yr-old WDE 2003*
**Un. All-American 4yr-old 2002*
**All-Canadian 4yr-old 2002*
**1st 4yr-old, Best Udder Prod. Award, Grand & Supreme Champ WDE 2002*
**Res. All-Canadian Jr 3yr-old 2001*

7th Dam:
Hillcroft Skychief Michelle
VG-88-CAN
7-07 360 29434 3.8 1111 3.3 974
Lifetime 139512 3.9 5451 3.2 4488

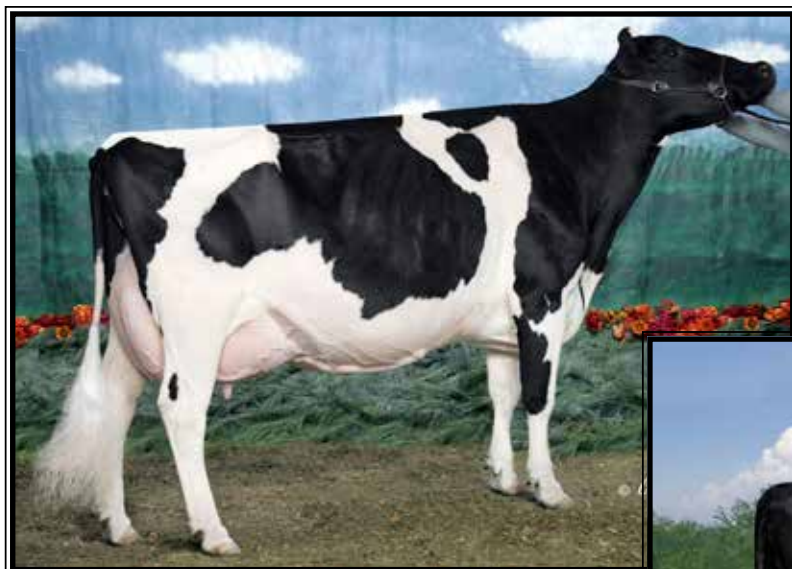

**Cherown SY Delilah-TW
EX-96,4E EEEEE**

**7X All-Canadian or All-American Nominated
(5th Dam of Lot 85)*



**Arethusa Stormatic Devon-ET
EX-93 EEEEE**

5-02 365 33980 4.2 1415 3.3 1126
(4th Dam of Lot 85)

LOT 85 #863

Arethusa KingDoc Disney

3210910918 99%RHA-I
Born 9/23/20

**Bred 3/17/22, Due 12/22/22 to
250HO15236 Mystic Crush**

Tanner Davis
645 Butter Lane
Leesport, PA 19533
484-955-6549

Woodcrest King Doc
3132417775 8/22 PTA +2814GTPI
+1609M +69F +55P +633NMS\$ +3.8PL
+3.31T +2.21UDC +2.03FLC 99%R
Kingboy X VG-88 Mack

Arethusa Solomon Deidra
3-09 VG-87 EEV+V 3137803072
2-00 305 16090 3.8 611 3.3 535
Sire: Walnutlawn Solomon-ET

2nd Dam:
Arethusa Boston Design*RC
VG-85 ++V+V
2-02 358 17470 3.9 689 3.4 592
3-04 236 19760 3.9 779 3.2 635

3rd Dam:
Arethusa Goldchip Dolce-ET
EX-90 EEEVE

4th Dam: (Pictured above)
Arethusa Stormatic Devon-ET
EX-93 EEEEE
3-09 365 28000 4.1 1135 3.2 894
5-02 365 33980 4.2 1415 3.3 1126

5th Dam: (Pictured above)
Cherown SY Delilah-TW
EX-96,4E EEEEE
5-09 365 42583 4.6 1968 3.2 1367
9-07 365 39900 3.9 1557 3.0 1189
Lifetime 213249 4.0 9162 3.2 7327

*-All-American 125,000 lb Cow 2005
-Res. All-Am & HM All-Can 5yr-old 2001
-HM All-Canadian 4yr-old 2000
-Nom All-Canadian Sr 3yr-old 1999
-Nom All-Canadian Winter Calf 1998
-Res. All-Can Winter Yrlng 1997*

6th Dam:
Browndale Warden Cher
VG-86-CAN
7-01 365 24899 5.1 1268 3.0 738
Lifetime 107521 4.7 5004 3.1 3305

7th Dam:
Browndale Ulti Cherity-ET
VG-85-CAN
3-04 342 23316 4.2 959

8th Dam:
Green Elms Echo Christina EX-CAN
6-08 365 30313 4.1 1230
Lifetime 109763 4.0 4416



Glen-Valley Balt Pepper EX-92

2-02 365 31800 3.5 1077 3.0 950
(Mat. sister to the Dam of Lot 86)



**Kingsbury Parsnip-ET
EX-94,2E EEEEE**

7-01 305 34740 3.1 1075 3.1 1072.
(2nd Dam of Lot 86 & 3rd Dam of Lot 87)

LOT 86

Glen-Valley Lamda Perennial

3-03 GP-83 +V+G+

3200787500 100%RHA-NA

Born 12/23/18

2-04 365 32190 3.3 1074 3.4 1085

Fresh 8/11/22 w/ 2nd calf

Scott Umble

1911 Susquehanna Street

Harrisburg, PA 17102

717-286-6246

Farnear Delta-Lambda-ET

3125993715 8/22 PTA +2818GTPI
+1274M +47F +46P +732NMS\$ +5.5PL
+2.89T +2.95UDC +.89FLC 99%R
Delta X EX-91,2E Numero Uno

Glen-Valley Dreams Peony-ET

3-11 VG-86 VV++V 3143864525
2-03 333 19830 4.2 830 3.3 660
3-04 282 21790 3.8 836 3.3 713
4-03 326 24320 3.9 959 3.3 803

Sire: Heavenly Golden Dreams-ET

Maternal sister:

Glen-Valley Balt Pepper EX-92

2-02 365 31800 3.5 1077 3.0 950

Pictured above)

2nd Dam: (Pictured above)

**Kingsbury Parsnip-ET
EX-94,2E EEEEE**

2-01 365 30380 3.4 1030 3.1 931
3-06 351 35406 3.1 1109 3.1 1087
5-01 365 32779 3.1 1018 3.2 1042
7-01 305 34740 3.1 1075 3.1 1072
Lifetime 158990 3.3 5265 3.3 5374

3rd Dam:

**Willows-Edge BC Parsley
EX-92,3E EEEVE**

4-11 365 38010 4.0 1511 2.9 1119
6-02 365 37350 3.9 1464 3.1 1144
7-08 305 25850 4.6 1184 3.3 853
Lifetime 169100 4.3 7255 3.2 5332

4th Dam:

**Willows-Edge Encore Persist
VG-86 EVV+E**

2-00 365 24300 4.7 1148 3.3 795

5th Dam:

**Willows-Edge Astre Prentice
EX-91,2E VEEEEE**

5-00 365 33170 3.6 1190 3.1 1026
Lifetime 124850 3.5 4419 3.1 3846

6th Dam:

**Willows-Edge Mark Prefer
EX-94,4E EEEEEE**

5-04 365 33550 4.1 1359 3.1 1026
Lifetime 183950 4.1 7520 3.0 5504

*3rd pl. 125,000 lb cow M-W Spr Nat'l

LOT 87 #1101

Glen-Valley Fire Pearl P*RC*PO

3217426708 100%RHA-NA

Born 5/9/21

Bred 8/13/22 to

551HO3617 Altitude-RED (sexed)

Sire: Mr Blondin Warrior-RED-ET

3139655530 8/22 PTA +1867GTPI

+3.22T +1.86UDC +1.67FLC 95%R

Avalanche X VG-85 Doorman

Dam: Perennial (Sells as Lot 86)



Farmore Red-Mark Loni Lois*RC EX-93 EEEEE

**All-Ohio Sr 2yr-old 2006 & All-Ohio Sr 3yr-old 2007
(3rd Dam of Lot 88)*

LOT 88 #2544

Ray-Jo Delta Lambda Lou

3221360080 100%RHA-NA

Born 9/11/20

Fresh 8/27/22

William Lund

1199 Prairie Drive
Norwalk, OH 44857
419-668-6396

Farnear Delta-Lambda-ET

3125993715 8/22 PTA +2818GTPI
+1274M +47F +46P +732NM\$ +5.5PL
+2.89T +2.95UDC +.89FLC 99%R
Delta X EX-91,2E Numero Uno

Ray-Jo GC Listen Linda

3144684047
Sire: Mr Chassity Gold Chip-ET

2nd Dam:

Ray-Jo Damion Luna-ET
GP-82 V++++
2-02 305 15330 3.6 559 3.2 493

3rd Dam: (Pictured above)
Farmore Red-Mark Loni Lois *RC
EX-93 EEEEE

5-01 365 21870 4.2 908 2.9 640
**All-Ohio & Jr All-Ohio Sr 3yr-old 2007*
**All-Ohio Sr 2yr-old 2006*
**All-Ohio & Jr All-OH Winter Yrlg 2005*
**Jr All-Ohio Winter Calf 2004*
**1st Sr 3yr-old NAILE Jr Show 2007*
**2nd M-E Spr Nat'l 4yr Dry Cow 2007*
**1st Sr 2yr-old OSF Jr Show 2006*
**Res. Champ OSF Jr Show 2006*
**2nd Winter Calf NAILE Jr Show 2004*

4th Dam:

Schugs Fabu Loni
EX-90,2E EEEEV
5-02 365 19910 3.9 774 3.2 635

5th Dam:

Schugs HR Loni
VG-88 E+EVV
3-04 365 20860 4.1 858 3.2 671

6th Dam:

Schugs Warden L Laura-ET
VG-88 EVEEV
5-01 353 26050 3.4 898 3.4 877
Lifetime 112780 4.0 4502 3.4 4876

7th Dam: C Maladam Cit Lois

EX-94,2E EEEE
7-04 365 28261 3.9 1098 3.2 904
Lifetime 118707 3.8 4543 3.3 3873

8th Dam: C Maladam M F Lucia

EX-93,2E EEEE
7-07 365 27400 3.5 956 3.2 871
Lifetime 126742 3.4 4360 3.2 4102

9th Dam: C Maladam Burke Lucy MN

EX-92 EEEE
11-04 365 20417 4.6 930
Lifetime 189087 4.3 8163

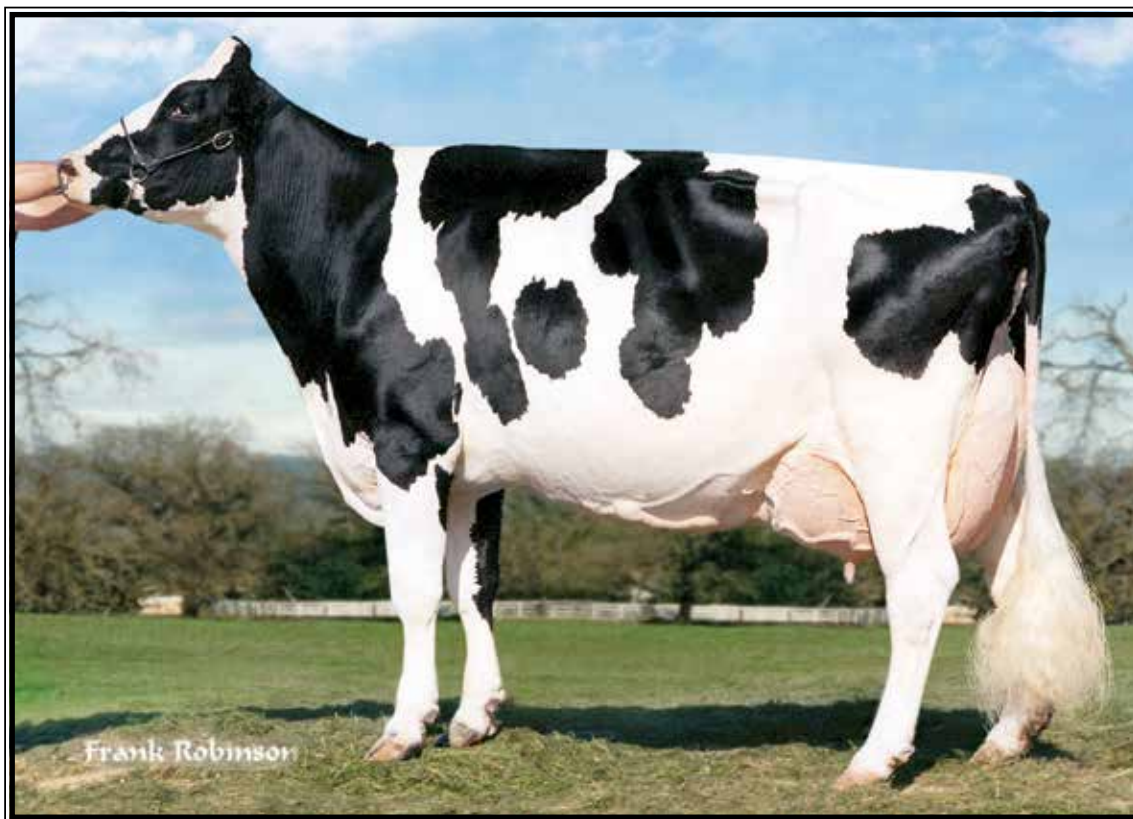

Ocean-View Lindy Sheen EX-94, EX-MS GMD-DOM

4-09 365 47400 3.0 1437 3.2 1525

(4th Dam of Lot 89)

LOT 89 #40
Curly-Heits Shannon She

3-10 VG-88 EVEVV
145004206 100%RHA-NA
Born 4/3/18

DRY COW

Due 11/11/22 to 76HO1010 Crusin

Danny Hoover

5878 S R 29
Springville, PA 18844
570-965-2732

Sonnek GC Corvette-ET

71391400 8/22 PTA +1920GTPI
+1.93T +.87UDC +1.29FLC 99%R
Gold Chip X EX-94,4E Damion

Ocean-View Shottle Sherry

9-10 EX-94,3E EEEEE 140869330
2-04 307 19590 4.7 820 3.6 702
3-05 312 25380 4.3 1081 3.5 882
4-04 305 29380 3.8 1116 3.4 998
9-04 324 28940 3.7 1072 3.2 938
10-04 365 33310 3.7 1245 3.2 1082
Lifetime 243760 3.7 9092 3.4 8190
Sire: Picston Shottle-ET

2nd Dam:

Ocean-View Gold Sherry-ET
2-04 338 23380 3.8 879 3.4 797

3rd Dam:

Ocean-View Durham Shene-ET
EX-90 EEEVV
2-03 365 36030 3.4 1233 3.4 1215
3-07 365 41710 3.4 1420 3.2 1323
7-02 365 35200 3.8 1332 3.3 1158
Lifetime 161710 3.7 5947 3.3 5405

4th Dam: (Pictured above)

Ocean-View Lindy Sheen
EX-94, EX-MS GMD-DOM
4-09 365 47400 3.0 1437 3.2 1525
Lifetime 110970 3.4 3745 3.3 3671
**4X Nom. All-Am in milking form*
**Res. All-Am Best 3 females '98 & '00*

5th Dam:

Ocean-View Thor Sheen
EX-92, EX-MS GMD-DOM
4-11 365 37360 3.4 1260 3.1 1145
Lifetime 109180 3.4 3758 3.0 3240

6th Dam:

Ocean-View Rok Sheena VG-85
5-05 365 29780 3.9 1165 2.9 863
Lifetime 110220 3.8 4226 2.9 3227

7th Dam:

Ocean-View Tradition Sue VG-85
Lifetime 163070 3.7 5991 2.8 4614

8th Dam:

Ocean-View Tempo Sheena VG-86
Lifetime 113680 4.1 4648

9th Dam:

Ocean-View Elevation Suzette
EX-90 GMD
6-08 365 35850 3.7 1328
Lifetime 140540 3.7 5170

10th thru 14th Dams ALL VG or EX



Quality-Quest Firepower-ET EX-90.3E EEEUU DOM

Lifetime 221860 3.8 3870 3.1 6771

(4th Dam of Lot 90)

LOT 90 #2350

Quality-Quest Denvr Bing-ET

2-07 VG-85 VV+++

3205871126 99%RHA-I

Born 12/29/19

Fresh 4/27/22

August test- 103 lbs 4.8%F 2.8%P

Bred 6/6/22, Due 3/9/23 to

507HO12961 King Doc

(carries an ultrasound female)

Brandt-View Farms

2044 Horseshoe Pike

Annville, PA 17003

717-821-1238

Brenland Denver

12074893C 8/22 PTA +2147GTPI

+444M +2.86T +1.58UDC +.86FLC

High Octane X EX-90 Doorman

Quality-Quest Clark Blast

5-01 VG-86 EVVV+ 74265416

2-04 318 26810 4.1 1096 3.2 851

3-04 329 25930 4.0 1040 3.3 862

4-06 305 23110 3.8 889 3.2 729

Sire: Doll-Leigh Goldwyn Clark-ET

2nd Dam:

Quality-Quest L Grenade-ET G-79

1-09 269 20390 3.2 646 3.3 674

3rd Dam:

Quality-Quest Rapidfire-ET

VG-86 V+VVV

3-09 305 27970 2.9 808 3.1 858

4th Dam: (Pictured above)

Quality-Quest Firepower-ET

EX-90.3E EEEVV DOM

3-04 338 28480 4.1 1179 3.1 877

4-05 315 32320 3.8 1239 3.0 977

5-05 305 29450 3.7 1084 3.0 883

Lifetime 221860 3.8 8370 3.1 6771

5th Dam:

Quality-Quest Spitfire

EX-93.3E EEEEE

8-02 365 40120 3.9 1553 2.9 1144

10-03 305 33450 3.6 1216 2.6 879

Lifetime 279650 3.3 9348 2.8 7730



La-Dale Gold Chip Sugar EX-93,2E EEEEE

Lifetime 150380 3.7 5531 3.1 4588

(2nd Dam of Lot 91 and mat. sister to the 2nd Dam of Lot 92)

LOT 91 #55
Willye Arvis Sparkle-RED
3-09 VG-85 ++++V
144374786 100%RHA-NA
Born 10/5/17
2-02 305 16210 3.4 555 2.9 468
3-05 321 26770 3.5 924 2.9 788
Fresh 3/20/22 w/ 3rd calf
Bred 6/27/22, Due 4/3/23 to
7HO12587 Diamondback*RC

Robert & William Wilson
125 Grist Flat Rd
Tunkhannock, PA 18657
570-332-6106

Mr Lr Edg Arvis 18196-ET
3125201960 8/22 PTA +2177GTPI
+1.92T +2.16UDC +1.25FLC 96%R
Defender X EX-94,2E DOM Uno

Willye DVC Sprinkles*RC
6-01 VG-87 VEV+V 143691709
2-03 291 16410 3.5 579 3.0 499
3-02 305 20350 3.5 716 3.0 612
4-04 305 24930 3.8 937 2.9 735
5-04 305 29600 3.5 1047 2.8 843
Lifetime 102530 3.6 3733 3.0 3067
Sire: Deep-Valley Contender-RED

2nd Dam: (Pictured above)
La-Dale Gold Chip Sugar
EX-93,2E EEEEE
2-00 305 19660 3.9 769 3.3 651
3-02 305 22740 3.8 864 3.2 717
4-02 305 22190 3.5 779 3.2 699
5-07 305 28050 3.2 903 2.8 791
6-08 305 22510 3.8 852 2.9 656
7-09 305 23930 3.7 892 2.9 684
Lifetime 150380 3.7 5531 3.1 4588

3rd Dam:
La-Dale Kite Sparkle
EX-90,2E EEEVV
9-04 305 22970 3.6 818 3.1 705

4th Dam:
Hanoverhill Rudolph Shelley
VG-86 VE+VV
6-10 305 24340 3.7 908 3.1 759
8-05 305 26200 3.7 979 2.9 764

LOT 92 #68

***Milk cow**

*Reg. pending

Born July, 2018

Fresh 6/5/22 w/ 2nd calf

Bred 8/27/22 to

550HO12961 King Doc (sexed)

Robert & William Wilson

125 Grist Flat Rd

Tunkhannock, PA 18657

570-332-6106

Sonnek GC Corvette-ET

71391400 8/22 PTA +1920GTPI

+1.93T +.87UDC +1.29FLC 99%R

Gold Chip X EX-94,4E Damion

Willye Explode Spice

5-01 VG-87 VV+VV 143431697

2-02 305 18120 3.9 700 3.2 572

3-03 305 20010 3.7 747 3.1 619

4-05 305 18520 3.8 702 3.0 561

Sire: Wabash-Way Explode-ET

2nd Dam:

La-Dale Debonair Spice*RC

VG-85 V+++V

4-00 305 21190 3.8 796 3.1 665

Maternal sister:

La-Dale Gold Chip Sugar

EX-93,2E EEEEE

5-07 305 28050 3.2 903 2.8 791

Lifetime 150380 3.7 5531 3.1 4588

(Pictured w/ Lot 91)

3rd Dam:

La-Dale Kite Sparkle

EX-90,2E EEEVV

9-04 305 22970 3.6 818 3.1 705

4th Dam:

Hanoverhill Rudolph Shelley

VG-86 VE+VV

6-10 305 24340 3.7 908 3.1 759

8-05 305 26200 3.7 979 2.9 764

LOT 93 #29

Willye Defiant Surprise*RC

4-02 EX-92 EEEEE (max. score)

144566024 100%RHA-NA

Born 12/5/17

2-06 267 19260 3.1 591 3.0 570

Fresh 6/2/22 w/ 3rd calf

Robert & William Wilson

125 Grist Flat Rd

Tunkhannock, PA 18657

570-332-6106

Scientific B Defiant-ET*RC

141123484 4/22 PTA +1654GTPI

+55M +2.69T +1.76UDC +.95FLC

Braxton X EX-92 DOM Goldwyn

Willye Destry Spot-RED

2-09 VG-86 VVVVV 143691754

2-00 305 20470 3.5 720 3.4 695

Sire: Scientific Destry-ET*RC

2nd Dam:

La-Dale Advent Surprise-RED

EX-91,2E EEVEE

3rd Dam:

La-Dale Red-Marker Spot

EX-91,2E EEEVE

3-07 305 23280 3.3 767 3.2 739

11-01 305 23180 2.9 666 2.7 628

4th Dam:

Hanoverhill Rudolph Shelley

VG-86 VE+VV

6-10 305 24340 3.7 908 3.1 759

8-05 305 26200 3.7 979 2.9 764

LOT 94 #3279

MSRB Defiant Ballet*RC

145114275 99%RHA-I

Born 3/1/20

Due Approx. 12/1/22 to

Razor-RED #3242487892

Robert & William Wilson

125 Grist Flat Rd

Tunkhannock, PA 18657

570-332-6106

Scientific B Defiant-ET*RC

141123484 4/22 PTA +1654GTPI

+55M +2.69T +1.76UDC +.95FLC

Braxton X EX-92 DOM Goldwyn

Ms Rb Diamond Boots-RED

4-04 EX-90 VEEVE 145008581

2-04 305 18600 3.5 655 2.9 539

Sire: Mr D Apple Diamondback*RC

2nd Dam:

Ms Rb Contender Ballet*RC

VG-85 +VG+V

2-02 305 14840 4.0 588 3.3 493

3-04 305 17760 4.1 726 3.2 566

4-07 305 22000 3.9 865 3.1 680

3rd Dam:

La-Dale R-B Gold Boots

VG-88 VV+VE

3-04 305 21820 3.1 678 2.9 640

4th Dam:

La-Dale Advent Ballet*RC

VG-87 EEEV+

5th Dam:

La-Dale Citation R Baroness

VG-85 ++++V

-milked 12 lactations

LOT 95

Walnut-Haven Brwster Alisha

2-03 GP-81 V++G+
3214170048 99%RHA-I

Born 12/31/19

1-09 280 18954 4.8 908 3.3 617

DRY COW

Due 10/3/22 to

94HO18820 Addison*RC

Waterloo Farm

6133 Old Philadelphia Pike

Gap, PA 17527

717-824-7959

Mapel Wood Brewmaster-ET

11161715C 8/22 PTA +2499GTPI
+632M +88F +23P +506NMS +.2PL

+ .78T -.07UDC +.36FLC 98%R

Garrett X EX-94,2E Shottle

Ran-Can McCutchen Alice

5-01 EX-90 EEVVE 143763035

1-10 305 23650 4.1 979 3.1 930

4-00 305 29490 4.3 1280 3.1 905

Sire: De-Su Bkm McCutchen 1174-ET

2nd Dam:

Ran-Can Absolute Armani*RC

VG-87 EEE+V

2-02 305 21510 4.0 864 3.1 660

3-02 270 19610 4.3 839 3.2 631

3rd Dam:

Ran-Can Buckeye Jessica-ET

VG-86 VE++V

3-00 305 30690 3.3 1023 3.0 915

3-11 305 31580 3.3 1044 2.9 920

5-00 305 33830 2.7 909 2.9 985

Lifetime 132880 3.2 4291 3.0 3939

4th Dam:

Ran-Can Cousteau Jessie

EX-92,3E EEEVE

4-07 305 29190 3.9 1142 3.1 919

Lifetime 168310 4.1 6852 3.1 5298

5th Dam:

Champ-View OS Jetson

VG-88 VEV+V

4-00 305 26600 4.0 1064 3.3 865

LOT 96 #103

Robug Redlight Angel-RED

32498121164 99%RHA-I

Born 1/13/22

Rosa Johnson

177 Bean Rd

Elverson, PA 19520

610-310-9281

Brookview Redlight-RED

144557907 8/22 PTA +2045GTPI

+1.9PL +1.9DPR 2.91SCS

+2.78T +2.93UDC +1.31FLC 81%R

Unstopabull X Doorman

Robug BW Christmas-RED

2-03 GP-81 G+GG+ 3202763349

2-01 202 13957 4.1 572 3.0 414 RIP

Sire: Hylite Barbwire-RED-ET

2nd Dam:

Acre-Lake Dcati Crystal-RED

VG-87 VE+EV

3-11 323 26820 4.1 1095 3.2 862

5-00 324 30230 3.9 1178 3.2 962

5-11 312 27330 4.1 1108 3.3 909

3rd Dam:

Acre-Lake Advent Cheerio*RC

3-04 305 24260 4.8 1163 3.2 771

4-04 305 26190 4.7 1218 3.3 852

5-04 305 23940 5.0 1200 3.3 782

6-05 305 25020 4.9 1217 3.4 857

Lot 97

Semen Lots

Michael Kunkle

296 Fredericksburg Rd

Konestown, PA 17038

717-865-2846

LOT 97A 3 units 14HO7802 Mr Danielle Devour-ET*RC

LOT 97B 4 units 14HO6809 Airlift

LOT 97C 4 units 507HO11314 Mountfield SSI Dcy Mogul-ET (sexed semen)

LOT 97D 10 units 7HO11314 Mountfield SSI Dcy Mogul-ET

Sale Consignor Index

Abbott, Tim & Sharyn	20
AOT Genetics	59,60,61
Aprisco Partners	31
Black, Doeberienner & Bowen	16
Black, Jamie & Eaton, Aaron	6
Black, Jamie & Morasci, George	15
Black, Jamie	12,13,13½,17-19,72
Brandt-View Farms	33,65,90
Cashell, Chase & Alexis	39,40
CLF,LLC	55-57
Coyne, Katie	68
Curr-Vale Holsteins	50,51
D-N-R Holsteins	32,34,35,53,54,66
Davis, Tanner	85
Heagy, Hannah	48
Herr, Karl & Barbara	11
Hoover, Danny	89
Infra Partners	64
Johnson, Rosa	96
Jonas, Olivia Rae	79
Kitchen & Horst	62
Kunkle, Michael	97
Landis-Mrk & Ransom-Rail Farms	5
Landis-Mrk & Brandt-View	7
Landis-Mrk & Gold, Olivia	8,73
Landis-Mrk Holsteins	3,4,49,75,75½
Landis-Mrk, Klindell & McCracken	47
Landis-Mrk, Klindedell & Ransom-Rail	1,2
Lapp, Amos & Leon	70,71
Lease, Derek	83,84
London, Jordan	77
Lund, William	9,44,45,74,88
Million-Heir Holsteins	10
Nolt, Matthew	14
Post, David & Garrow, Mike	69
Shade Mountain Genetics	38
Stoltzfus, G. Alpheus	21-30,76
Stonehurst Farm, Inc.	82,82
Strickland, Cole	78
Taylor, Bill & Roberts, Beth	58,58½
Umble, Scott	86,87
Wainwright, Charles	37,52
Waterloo Farm	36,80,95
Wilson, Robert & William	91-94
Woker, Brennan	67
Ziamba, Kevin & Oster, Brian	46
Zuck, Travis	41-43,63

Please Bring This Catalog to the Sale!

Catalogs by:

Daniel Brandt 
PEDIGREES & MARKETING

167 Valley Lane, Annville, PA 17003

Ph: 717-821-1238 • E-mail: brandtfive@comcast.net