



Grand Finale

at WILLOWS EDGE

September 7, 2022 // 10:00 a.m. CST
New Richmond, Wisconsin



they all sell



photos © Andrew Hetke Photography



Willow's Edge

SHOW TYPE and DEEP COW FAMILIES

there have been **435 Homebred EXCELLENT** cows
and over **40** All-American, Junior AA and R&W AA nominations
and **43** Premier Breeder banners including World Dairy Expo



Grand Finale at WILLOWS EDGE

Wednesday, September 7, 2022 • 10:00 am

At the Farm: 917 140th Avenue, New Richmond, Wisconsin

DIRECTIONS: From I-94 take exit 10 (Highway 65) north towards New Richmond to Cty. G; go west on Cty. G for two miles to Cty. A; go southwest on Cty. A through Boardman to 140th Avenue; then west one mile to farm.

Sale Contacts

Chris Hill.....	202.255.7907
David Crack, Jr.....	819.352.1670
Kevin Jorgensen.....	920.210.3992
Chad Ryan.....	920.960.1449
Sherry Siemers.....	920.629.4532
Graisson Schmidt.....	608.797.2855
Louie Cozzitorto.....	209.535.1319
Kevin Jacobs.....	819.817.4216
Ryan Krohlow.....	920.639.5500
Steven Nelson.....	417.554.3919
Ron Roskopf.....	414.587.4402
Reid Stransky.....	507.456.4156
Bryan Stremcha.....	608.790.1925
Nathan Donnay.....	320.570.3381
Abe Light.....	315.651.7410

Trucking

Todd Searles.....	507.208.1333
Steve Searles.....	507.261.3062
Tom Schaefer.....	608.886.0747

Terms

Cash or good check. If financing is desired, credit must be approved prior to the sale

Sale Clerks

Williamson & Siler Law Office

Sale Managers

Henk Van Dyk.....	715.220.6307
Bonnie Van Dyk.....	715.220.6612

OWNERS:

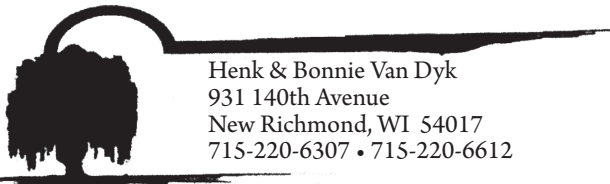

Henk & Bonnie Van Dyk
931 140th Avenue
New Richmond, WI 54017
715-220-6307 • 715-220-6612

www.facebook.com/willowsedgeholsteins

Cattle Preparation

Tim Natzke.....	920.979.0611
Aaron Berg.....	608.317.6469
Tyler Endres.....	608.333.3579
Melissa Sprecher.....	608.417.9201
Matthias Annexstad.....	507.479.3365
Matt Breegeman.....	715.307.3201
Cole Mark.....	715.505.4824

Cattle Washing

Les Schmidt Photography and Cleaning
.....920.428.5200

Leadsman

Jerome Stransky.....	507.774.9121
Chris Van Dyk.....	715.377.2662
Braedon Bechel.....	715.495.3314
Lance Kamm.....	715.750.0057
Lane & Landon Van Dyk	

Cattle Viewing Available prior to sale

Accommodations

Coratel Inn & Suites - New Richmond.....	715.246.7829
Best Western Plus - New Richmond.....	715.243.5600
AmeriInn by Wyndham - New Richmond..	715.246.3993

Airports

Minneapolis-St. Paul International Airport (MSP)
Chippewa Valley Regional Airport (EAU)

Online Bidding



Bid Online at
www.Cowbuyer.com

Bidders must be pre-registered and be pre-approved.
Contact Aaron Ray Tompkins for assistance.
Phone: 336.363.4639 • email: atompkin@vt.edu

DHIR HERD CODE: 35-560763

Grand Finale at WILLOWS EDGE



Rainyridge Talent Barbara *RC "EX-95" 14*
Unanimous All-American & Unanimous All-Canadian 5 Year Old 2010
Maternal sister to the Dam of Lot 1

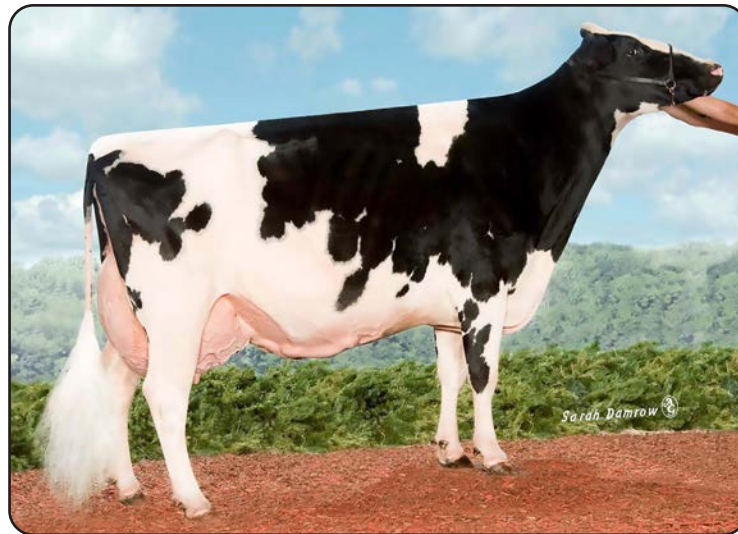

RF Outside Breeze-ET "EX-95 2E" 2*
Granddam of Lot 1

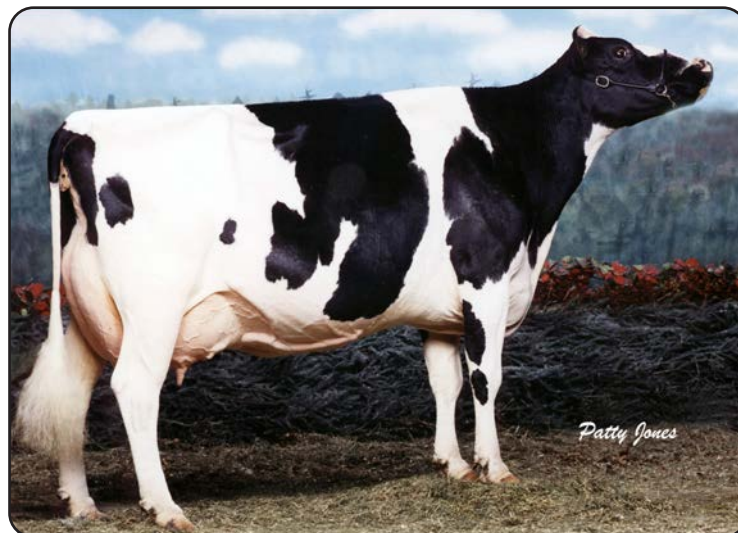

Rainyridge Tony Beauty "EX-5E-CAN" 9*
Supreme Champion World Dairy Expo 1995 & 1999
Fourth Dam of Lot 1

Grand Finale at WILLOWS EDGE



MDF Goldwyn Breezer 40-ET "EX-93 2E"
Dam of Lot 1

© Cybil Fisher



WILLOWS-EDGE DM BREEZY-ET

840003148694457 • Born February 3, 2018 99%RHA-I
H.N. 9405 *TR*CD*TP*TL*TD

Fresh: July 26, 2022

Excellent-92 EEEVE 3-08
2-02 2x 365d 23,030 4.2 975 3.3 767
3-07 2x 275d 19,359 4.2 816 3.5 673"
4-05 2x 16d 972 3.8 37 3.6 35*RIP

Val-Bisson Doorman-ET

CAN107281711 EX-90 ST*TY*TV*TL*TD
PTA -495M +12F +9P 99R 4/22
PTA +2.47T +1.61UDC +.69FLC 99R 4/22
GTPI +2146

MDF Goldwyn Breezer 40-ET

65666411 Excellent-93 EEEEE 2E 7-02
3-05 2x 365d 28,740 5.1 1465 3.3 948"
4-09 2x 365d 27,350 5.1 1405 3.3 905
6-04 3x 328d 27,540 5.0 1368 3.5 970
2-03 2x 365d 25,190 4.6 1148 3.3 836"
•Grand Champion Midwest Fall Nat'l Jr. Sh. 2014
•3rd Sr. 3 Year Old Midwest Fall National 2014

Maternal sister to Breezer 40:

Rainyridge Talent Barbara *RC EX-95 14*

3-04 2x 365d 34,465 3.6 1257 3.3 1133
•All-American 5 Year Old 2010
•All-Canadian 5 Year Old 2010
•Holstein Canada Cow of the Year 2013

De-Su 521 Bookem-ET

66636657 EX-90 GM *TR*TP*TY*TV*TL*TD
PTA +831M +2F +31P 99R 4/22
PTA +.47T +.44UDC +.41FLC GTPI +2252

Val-Bisson Shottle Imelda-ET

CAN106173432 Excellent-94 10*
4-03 2x 365d 40,505 3.8 1550 3.4 1378

Braedale Goldwyn

CAN10705608 GP-84 GM Extra *CD*TY*TV*TL
PTA -707M -7F -12P 99R 4/22
PTA +1.05T +.61UDC +.79FLC GTPI +1859

RF Outside Breeze-ET

CAN9301991 Excellent-95 EEEEE 2E 2*
5-03 2x 365d 37,607 4.3 1623 3.3 1237"
4-02 2x 334d 31,920 4.7 1488 3.3 1052
8-00 3x 365d 37,970 3.9 1484 3.4 1226"
Life: 1896d 165,379 4.6 7560 3.6 5973
•Grand Champion Southern Spring National 2011
•1st 125,000 lb. Cow Souther Spring National 2011
•1st 5 Year Old Manitoba Spring Show 2008
•1st 5 Year Old Morris 2008

1 1/2 HEIFER CALF

Pending • Born July 26, 2022

S: Farnear Altitude-Red-ET
D: Willows-Edge DM Breezy-ET "EX-92"

3rd through 5th Dams:

Rayverley Briana Milan-ET EX-2E-CAN 6*
6-03 2x 365d 27,075 3.4 928 3.2 862
Rainyridge Tony Beauty EX-5E-CAN 9*
10-5 2x 365d 29,081 3.5 1005 3.1 913
Life: 8 lact 199,869 3.3 6592 3.2 6455
•All-Canadian Mature Cow '92, '93, '95 & '99
•All-American Aged Cow '92, '95 & '99
•Canadian Cow of the Year 1999
•Grand Champion Int'l Holstein Show 1999
•Supreme Champion WDE 1995 & 1999
•Res. Grand Champion RAWF 1995 & 1999
•Grand Champion Royal Winter Fair 1993
•HM All-Canadian 4 Year Old 1989
Despics Tempo Diane VG-85-3Y-CAN
Life: 7 lact 109,278 3.7 4032

Grand Finale at WILLOWS EDGE

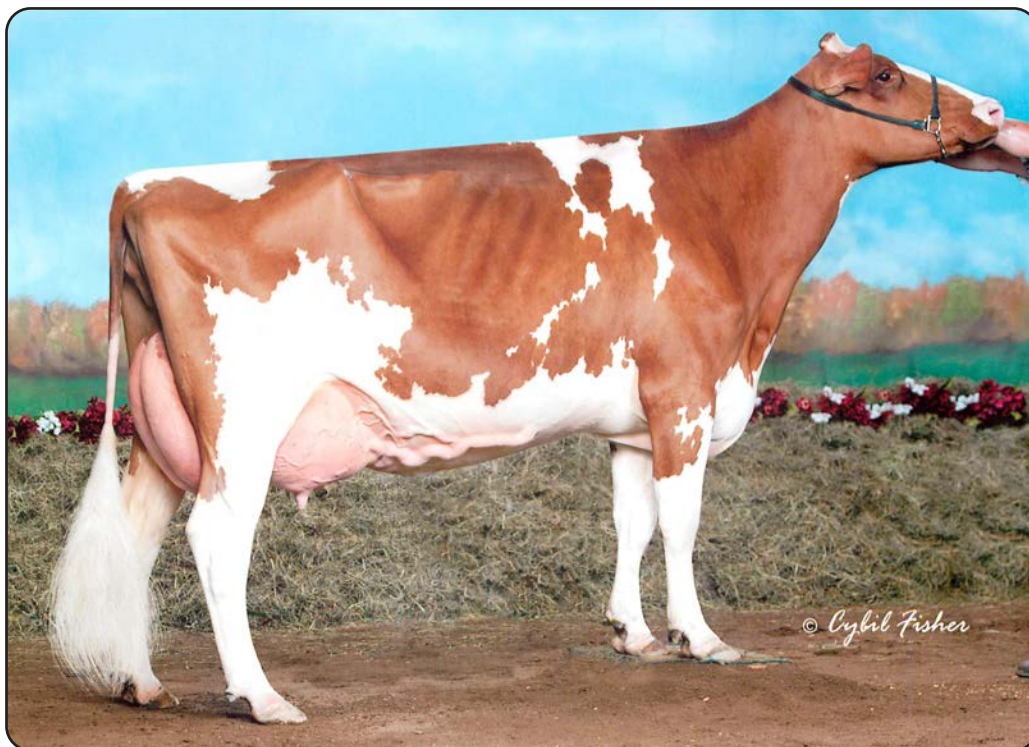

Willows-Edge Ad Mick-Red-ET "EX-94 2E"

HHM Junior All-American R&W 5 Year Old 2012

Dam of Lot 2



WILLOWS-EDGE ARCH MICKEY-ET *RC

840003133417605 • Born December 3, 2015

H.N. 2971 *RC

Due 11/16/22 to

*Mr D Apple Diamondback *RC*

7H012587

Excellent-90 EEVVV 5-00

5-07 2x 365d 27,608 4.3 1182 3.1 864"

2-10 2x 365d 26,984 3.9 1030 3.0 824"

1-11 2x 314d 19,883 4.2 833 3.0 603"

Full sister to Mickey:

Willows-Edge Arc Mikadoo-ET *RC EX-90

Maternal sisters to Mickey:

Willows-Edge At Meisje-ET *RC EX-93

3-11 2x 354d 34,720 4.5 1550 3.0 1039

Willows-Edge R Lou Myra-Red EX-93 2E

7-01 2x 365d 35,280 3.9 1362 2.7 949

Willows-Edge Moscato-Red EX-91 2E

6-02 2x 365d 26,330 3.9 1031 3.0 798

•Nom. All-American R&W Jr. 3 Year Old 2014

Eclipse Atwoods Archrival-ET

AUS1786521

PTA -768M -12F -28P 99R 4/22

PTA +2.50T +1.76UDC +.87FLC 98R 4/22

GTPI +1655

Maple-Downs-I G W Atwood-ET

CAN8956379 EX-90 ST *TY *TV *TL *TD

PTA -344M +11F -9P 99R 4/22

PTA +2.91T +1.92UDC +2.08FLC GTPI +1905

Any-ET

DEU1402793646 Very Good-87

Willows-Edge Ad Mick-Red-ET

138587123 Excellent-94 EEEEE 2E 7-07

7-03 2x 365d 43,630 5.0 2183 2.9 1262

5-00 2x 365d 42,690 4.9 2074 2.9 1241

3-11 2x 345d 33,230 4.9 1628 3.0 1013

2-11 2x 340d 24,140 4.3 1033 3.0 716

2-00 2x 298d 20,630 3.9 797 3.0 610

Life: 2227d 194,250 4.6 8929 3.0 5843

•HHM Junior All-American R&W 5 Year Old 2012

•Res. Grand Midwest Fall R&W Jr. Show 2012

•Res. Grand Midwest Fall R&W Show 2011

KHW Kite Advent-Red-ET

133002953 *TV *TL *TD

PTA -1670M -42F -44P 99R 4/22

PTA +1.40T +.39UDC +.75FLC GTPI +1629

Willows-Edge RU Mesa-Red-ET

132832814 Excellent-92 EEEEE 2E 6-06

5-07 2x 365d 39,560 4.2 1680 2.9 1154

4-03 2x 365d 35,820 3.9 1404 3.1 1112

3-03 2x 336d 29,050 4.4 1288 3.0 886

2-02 2x 333d 24,340 4.1 1003 3.0 728

Life: 1688d 149,220 4.2 6273 3.1 4608

•Res. All-WI Jr. 2 Year Old 2004

3rd through 7th Dams:

Willows-Edge BJ Mission-Red EX-90 3E

11-7 2x 365d 26,180 4.2 1106 2.9 748

Life: 3392d 208,260 4.0 8425 3.0 6225

BLS Triple Threat Maddie VG-88

5-11 2x 365d 29,940 4.3 1297 3.2 951

Life: 1765d 110,280 4.3 4691 3.2 3557

Dix Southland Millie EX-90 2E

9-10 2x 365d 23,640 3.5 820 3.1 723

Life: 2976d 171,240 3.5 6025 3.1 4120

Dix King Mickey VG-85

5-10 2x 305d 21,450 3.7 785 3.1 658

Fondon Penn-Gate Molly VG-87

7-03 2x 305d 20,080 4.0 794

Life: 3399d 177,880 3.8 6717



Grand Finale at WILLOWS EDGE WILLOWS-EDGE DF MITCH-RED

840003145209026 • Born November 3, 2017 H.N. 3094

Bred 8/14/22 to
Mr Aija Mirand Mooi-ET *PC
515H00384

Excellent-92 EEVEE 4-06
4-01 2x 232d 19,911 5.3 1064 3.1 623*RIP
2-11 2x 365d 23,180 4.4 1031 3.4 783
2-01 2x 269d 18,140 4.0 720 3.0 544
•Res. Junior Champion MN State Fair R&W Show 2018

Scientific B Defiant-ET *RC

141123484 VG-87 *RC *TP *TC *TY *TV *TL *TD
PTA +55M -52F -14P 99R 4/22
PTA +2.69T +1.76UDC +.95FLC 99R 4/22
GTPI +1654

Willows-Edge Arch Mickey-ET *RC

3133417605 Excellent-90 EEVVV 5-00 *RC
5-07 2x 365d 27,608 4.3 1182 3.1 864*
2-10 2x 365d 26,984 3.9 1030 3.0 824*
1-11 2x 314d 19,883 4.2 833 3.0 603*
Sells as Lot 2

Maternal sisters to Mickey:

Willows-Edge At Meisje-ET *RC EX-93

Willows-Edge R Lou Myra-Red EX-93 2E

Willows-Edge Moscato-Red EX-91 2E

•Nom. All-American R&W Jr. 3 Year Old 2014

Regancrest S Braxton-ET

61898423 EX-95 *TR *TY *TV *TL *TD
PTA +640M -34F -14P 99R 4/22
PTA +1.76T +.17UDC +.22FLC GTPI +1401
Scientific Gold Dior Rae-ET *RC
138328405 Excellent-92 DOM *RC *CV
4-02 2x 365d 31,910 4.7 1495 3.3 1039

Eclipse Atwoods Archrival-ET

AUS1786521
PTA -768M -12F -28P 99R 4/22
PTA +2.50T +1.76UDC +.87FLC GTPI +1655

Willows-Edge Ad Mick-Red-ET

138587123 Excellent-94 EEEEE 2E 7-07
7-03 2x 365d 43,630 5.0 2183 2.9 1262
5-00 2x 365d 42,690 4.9 2074 2.9 1241
3-11 2x 345d 33,230 4.9 1628 3.0 1013
Life: 2227d 194,250 4.6 8929 3.0 5843
•HHM Junior All-American R&W 5 Year Old 2012
•Res. Grand Midwest Fall R&W Jr. Show 2012
•Res. Grand Midwest Fall R&W Show 2011

3rd through 8th Dams:

Willows-Edge RU Mesa-Red-ET EX-92 2E

5-07 2x 365d 39,560 4.2 1680 2.9 1154
Life: 1688d 149,220 4.2 6273 3.1 4608
•Res. All-WI Jr. 2 Year Old 2004

Willows-Edge BJ Mission-Red EX-90 3E

11-7 2x 365d 26,180 4.2 1106 2.9 748
Life: 3392d 208,260 4.0 8425 3.0 6225

BLS Triple Threat Maddie VG-88

5-11 2x 365d 29,940 4.3 1297 3.2 951
Life: 1765d 110,280 4.3 4691 3.2 3557

Dix Southland Millie EX-90 2E

9-10 2x 365d 23,640 3.5 820 3.1 723
Life: 2976d 171,240 3.5 6025 3.1 4120

Dix King Mickey VG-85

5-10 2x 305d 21,450 3.7 785 3.1 658

Fondon Penn-Gate Molly VG-87

7-03 2x 305d 20,080 4.0 794
Life: 3399d 177,880 3.8 6717



WILLOWS-EDGE D B MOCKERY

840003239141898 • Born July 16, 2021 99%RHA-I
H.N. 3303

Mr D Apple Diamondback *RC

3013721049 EX-93 *RC *TC *TY *TV *TL *TD
PTA -449M -25F -2P 99R 4/22
PTA +2.43T +1.96UDC +1.44FLC 99R 4/22
GTPI +1861

Willows-Edge Arch Mickey-ET *RC

3133417605 Excellent-90 EEVVV 5-00 *RC
5-07 2x 365d 27,608 4.3 1182 3.1 864*
2-10 2x 365d 26,984 3.9 1030 3.0 824*
1-11 2x 314d 19,883 4.2 833 3.0 603*
Sells as Lot 2

Maternal sisters to Mickey:

Willows-Edge At Meisje-ET *RC EX-93

Willows-Edge R Lou Myra-Red EX-93 2E

Willows-Edge Moscato-Red EX-91 2E

•Nom. All-American R&W Jr. 3 Year Old 2014

Val-Bisson Doorman-ET

CAN107281711 EX-90 ST *TY *TV *TL *TD
PTA -495M +12F +9P 99R 4/22
PTA +2.47T +1.61UDC +.69FLC GTPI +2146

Ms Delicious Apple-Red-ET

139236776 Excellent-94 2E *TC *TV *TL *TD
7-02 2x 365d 46,510 4.0 1844 3.1 1424

Eclipse Atwoods Archrival-ET

AUS1786521
PTA -768M -12F -28P 99R 4/22
PTA +2.50T +1.76UDC +.87FLC GTPI +1655

Willows-Edge Ad Mick-Red-ET

138587123 Excellent-94 EEEEE 2E 7-07
7-03 2x 365d 43,630 5.0 2183 2.9 1262
5-00 2x 365d 42,690 4.9 2074 2.9 1241
3-11 2x 345d 33,230 4.9 1628 3.0 1013
Life: 2227d 194,250 4.6 8929 3.0 5843
•HHM Junior All-American R&W 5 Year Old 2012
•Res. Grand Midwest Fall R&W Jr. Show 2012
•Res. Grand Midwest Fall R&W Show 2011

3rd through 8th Dams:

Willows-Edge RU Mesa-Red-ET EX-92 2E

5-07 2x 365d 39,560 4.2 1680 2.9 1154
Life: 1688d 149,220 4.2 6273 3.1 4608
•Res. All-WI Jr. 2 Year Old 2004

Willows-Edge BJ Mission-Red EX-90 3E

11-7 2x 365d 26,180 4.2 1106 2.9 748
Life: 3392d 208,260 4.0 8425 3.0 6225

BLS Triple Threat Maddie VG-88

5-11 2x 365d 29,940 4.3 1297 3.2 951
Life: 1765d 110,280 4.3 4691 3.2 3557

Dix Southland Millie EX-90 2E

9-10 2x 365d 23,640 3.5 820 3.1 723
Life: 2976d 171,240 3.5 6025 3.1 4120

Dix King Mickey VG-85

5-10 2x 305d 21,450 3.7 785 3.1 658

Fondon Penn-Gate Molly VG-87

7-03 2x 305d 20,080 4.0 794
Life: 3399d 177,880 3.8 6717

Grand Finale at WILLOWS EDGE



Willows-Edge Alt Mica-Red "VG-88"
Nominated All-American R&W Milking Yearling 2021
Lot 5



WILLOWS-EDGE ALT MICA-RED

840003207436785 • Born September 2, 2019 99%RHA-I
H.N. 3179

Fresh: July 18, 2022

Very Good-88 VEVVV 2-01
1-09 2x 352d 25,390 4.1 1043 3.1 796"
2-10 2x 24d 2,203 5.4 119 3.3 73"RIP
•Nom. All-American R&W Milking Yearling 2021
•2nd Milking Yearling Midwest Fall National 2021
•6th Milking Yearling Int'l R&W Show 2021

Maternal sisters to Arch Micah:

Willows-Edge At Meisje-ET *RC EX-93
3-11 2x 354d 34,720 4.5 1550 3.0 1039
Willows-Edge R Lou Myra-Red EX-93 2E
7-01 2x 365d 35,280 3.9 1362 2.7 949
Willows-Edge Moscato-Red EX-91 2E
6-02 2x 365d 26,330 3.9 1031 3.0 798
•Nom. All-American R&W Jr. 3 Year Old 2014

Eclipse Atwoods Archrival-ET

AUS1786521
PTA -768M -12F -28P 99R 4/22
PTA +2.50T +1.76UDC +.87FLC GTPI +1655

Willows-Edge Ad Mick-Red-ET

138587123 Excellent-94 EEEEE 2E 7-07
7-03 2x 365d 43,630 5.0 2183 2.9 1262
5-00 2x 365d 42,690 4.9 2074 2.9 1241
3-11 2x 345d 33,230 4.9 1628 3.0 1013
Life: 2227d 194,250 4.6 8929 3.0 5843
•HHM Junior All-American R&W 5 Year Old 2012
•Res. Grand Midwest Fall R&W Jr. Show 2012
•Res. Grand Midwest Fall R&W Show 2011

Farnear Altitude-Red-ET

3128013348 *TC *TY *TV *TL *TD
PTA +244M +16F +20P 96R 4/22
PTA +3.07T +2.66UDC +1.76FLC 95R 4/22
GTPI +2257

Willows-Edge Arch Micah-ET *RC

3133417606 Very Good-88 VG-MS 5-00 *RC
5-00 2x 365d 25,170 4.8 1196 3.4 866
3-08 2x 365d 25,940 4.3 1121 3.3 868
2-05 2x 365d 26,050 4.3 1118 3.2 837

Full sisters to Micah:

Willows-Edge Arc Mikadoo-ET *RC EX-90
4-03 2x 344d 30,225 3.9 1216 3.3 994"
Willows-Edge Arch Mickey-ET *RC EX-90
5-07 2x 365d 27,608 4.3 1182 3.1 864

5 1/2 HEIFER CALF

Pending • Born July 18, 2022

S: Mr Blondin Warrior-Red-ET
D: Willows-Edge Alt Mica-Red "VG-88"

3rd through 8th Dams:

Willows-Edge RU Mesa-Red-ET EX-92 2E
5-07 2x 365d 39,560 4.2 1680 2.9 1154
Life: 1688d 149,220 4.2 6273 3.1 4608
•Res. All-WI Jr. 2 Year Old 2004
Willows-Edge BJ Mission-Red EX-90 3E
11-7 2x 365d 26,180 4.2 1106 2.9 748
Life: 3392d 208,260 4.0 8425 3.0 6225
BLS Triple Threat Maddie VG-88
5-11 2x 365d 29,940 4.3 1297 3.2 951
Life: 1765d 110,280 4.3 4691 3.2 3557
Dix Southland Millie EX-90 2E
9-10 2x 365d 23,640 3.5 820 3.1 723
Life: 2976d 171,240 3.5 6025 3.1 4120
Dix King Mickey VG-85
5-10 2x 305d 21,450 3.7 785 3.1 658
Fondon Penn-Gate Molly VG-87
7-03 2x 305d 20,080 4.0 794
Life: 3399d 177,880 3.8 6717



Grand Finale at WILLOWS EDGE
WILLOWS-EDGE CEO MILION-RED

840003239141893 • Born June 20, 2021 99%RHA-I
 H.N. 3298

Vieuxsaule Linden Ceo-ET *RC

3132353103 *RC *TC *TY *TV *TL *TD
 PTA -752M -31F -26P 85R 4/22
 PTA +3.15T +2.91UDC +2.87FLC 80R 4/22
 GTPI +1919

Willows-Edge Alt Mica-Red

3207436785 Very Good-88 VEVVV 2-01
 1-09 2x 352d 25,390 4.1 1043 3.1 796"
 2-10 2x 24d 2,203 5.4 119 3.3 73"RIP
 •Nom. All-American R&W Milking Yearling 2021
 •2nd Milking Yearling Midwest Fall National 2021
 •6th Milking Yearling Int'l R&W Show 2021
 Sells as Lot 5

Cycle McGucci Jordy-Red

3131666411 *CV *TC *TY *TL *TD
 PTA -1152M -26F -44P 99R 4/22
 PTA +3.05T +2.27UDC +3.26FLC GTPI +1698

Crasdale High Octane Cozy-ET

CAN12260117 VG-88-4Y-CAN MS:90
 3-09 2x 365d 35,503 4.3 1532 3.4 1219

Farnear Altitude-Red-ET

3128013348 *TC *TY *TV *TL *TD
 PTA +244M +16F +20P 96R 4/22
 PTA +3.07T +2.66UDC +1.76FLC GTPI +2257

Willows-Edge Arch Micah-ET *RC

3133417606 Very Good-88 VG-MS 5-00 *RC
 5-00 2x 365d 25,170 4.8 1196 3.4 866
 3-08 2x 365d 25,940 4.3 1121 3.3 868
 2-05 2x 365d 26,050 4.3 1118 3.2 837

3rd through 9th Dams:

Willows-Edge Ad Mick-Red-ET EX-94 2E
 7-03 2x 365d 43,630 5.0 2183 2.9 1262
 Life: 2227d 194,250 4.6 8929 3.0 5843
 •HHM Junior All-American R&W 5 Yr Old 2012
 •Res. Grand Midwest Fall R&W Jr. Show 2012
 •Res. Grand Midwest Fall R&W Show 2011
Willows-Edge RU Mesa-Red-ET EX-92 2E
 5-07 2x 365d 39,560 4.2 1680 2.9 1154
 Life: 1688d 149,220 4.2 6273 3.1 4608
 •Res. All-WI Jr. 2 Year Old 2004
Willows-Edge BJ Mission-Red EX-90 3E
 11-7 2x 365d 26,180 4.2 1106 2.9 748
 Life: 3392d 208,260 4.0 8425 3.0 6225
BLS Triple Threat Maddie VG-88
 5-11 2x 365d 29,940 4.3 1297 3.2 951
 Life: 1765d 110,280 4.3 4691 3.2 3557
Dix Southland Millie EX-90 2E
 9-10 2x 365d 23,640 3.5 820 3.1 723
 Life: 2976d 171,240 3.5 6025 3.1 4120
Dix King Mickey VG-85
 5-10 2x 305d 21,450 3.7 785 3.1 658
Fondon Penn-Gate Molly VG-87
 7-03 2x 305d 20,080 4.0 794
 Life: 3399d 177,880 3.8 6717



WILLOWS-EDGE ALTITUDE MEG *RC

840003216906955 • Born December 4, 2020 99%RHA-I
 H.N. 3258 *RC

Due 11/03/22 to
 SHG Avalanche Lotto-Red-ET
 515HO0359 (sexed semen)

Farnear Altitude-Red-ET

3128013348 *TC *TY *TV *TL *TD
 PTA +244M +16F +20P 96R 4/22
 PTA +3.07T +2.66UDC +1.76FLC 95R 4/22
 GTPI +2257

Willows-Edge Arch Micah-ET *RC

3133417606 Very Good-88 VG-MS 5-00 *RC
 5-00 2x 365d 25,170 4.8 1196 3.4 866
 3-08 2x 365d 25,940 4.3 1121 3.3 868
 2-05 2x 365d 26,050 4.3 1118 3.2 837

Full sisters to Micah:

Willows-Edge Arc Mikadoo-ET *RC EX-90
 4-03 2x 344d 30,225 3.9 1216 3.3 994"
Willows-Edge Arch Mickey-ET *RC EX-90
 5-07 2x 365d 27,608 4.3 1182 3.1 864

Maternal sisters to Arch Micah:

Willows-Edge At Meisje-ET *RC EX-93
 3-11 2x 354d 34,720 4.5 1550 3.0 1039
Willows-Edge R Lou Myra-Red EX-93 2E
 7-01 2x 365d 35,280 3.9 1362 2.7 949
Willows-Edge Moscato-Red EX-91 2E
 6-02 2x 365d 26,330 3.9 1031 3.0 798
 •Nom. All-American R&W Jr. 3 Year Old 2014

Eclipse Atwoods Archrival-ET

AUS1786521
 PTA -768M -12F -28P 99R 4/22
 PTA +2.50T +1.76UDC +.87FLC GTPI +1655

Willows-Edge Ad Mick-Red-ET

138587123 Excellent-94 EEEEE 2E 7-07
 7-03 2x 365d 43,630 5.0 2183 2.9 1262
 5-00 2x 365d 42,690 4.9 2074 2.9 1241
 3-11 2x 345d 33,230 4.9 1628 3.0 1013
 Life: 2227d 194,250 4.6 8929 3.0 5843
 •HHM Junior All-American R&W 5 Year Old 2012
 •Res. Grand Midwest Fall R&W Jr. Show 2012
 •Res. Grand Midwest Fall R&W Show 2011

Full sister to Meg:

Willows-Edge Alt Mica-Red VG-88
 1-09 2x 352d 25,390 4.1 1043 3.1 796"
 •Nom. All-American R&W Milking Yearling 2021

3rd through 8th Dams:

Willows-Edge RU Mesa-Red-ET EX-92 2E
 5-07 2x 365d 39,560 4.2 1680 2.9 1154
 Life: 1688d 149,220 4.2 6273 3.1 4608
 •Res. All-WI Jr. 2 Year Old 2004
Willows-Edge BJ Mission-Red EX-90 3E
 11-7 2x 365d 26,180 4.2 1106 2.9 748
 Life: 3392d 208,260 4.0 8425 3.0 6225
BLS Triple Threat Maddie VG-88
 5-11 2x 365d 29,940 4.3 1297 3.2 951
 Life: 1765d 110,280 4.3 4691 3.2 3557
Dix Southland Millie EX-90 2E
 9-10 2x 365d 23,640 3.5 820 3.1 723
 Life: 2976d 171,240 3.5 6025 3.1 4120
Dix King Mickey VG-85
 5-10 2x 305d 21,450 3.7 785 3.1 658
Fondon Penn-Gate Molly VG-87
 7-03 2x 305d 20,080 4.0 794
 Life: 3399d 177,880 3.8 6717



Grand Finale at WILLOWS EDGE
WILLOWS-EDGE STOP MIKACHOO *RC

840003216906908 • Born March 26, 2020 99%RHA-I
 H.N. 5383 *RC

Due 2/06/23 to
Avant-Garde-I Latenite-Red-ET
 733HO1 (sexed semen)

Very Good-86 VG-MS 2-02
 1-11 2x 158d 9,299 3.8 350 2.8 256*RIP

Riverdown Unstopabull-Red

CAN11801450 *TY *TV *TL
 PTA -405M -23F -23P 98R 4/22
 PTA +2.29T +2.31UDC +1.86FLC 98R 4/22
 GTPI +2014

Willows-Edge Arc Mikadoo-ET *RC

3133417604 Excellent-90 EEEEEV 5-00 *RC
 4-03 2x 344d 30,225 3.9 1216 3.3 994"
 3-04 2x 316d 27,021 4.1 1110 3.2 857"
 2-00 2x 365d 22,706 4.4 1016 3.2 743"

Full sister to Mikadoo:

Willows-Edge Arch Mickey-ET *RC EX-90
 5-07 2x 363d 27,491 4.3 1177 3.1 860*RIP

Maternal sisters to Mikadoo:

Willows-Edge At Meisje-ET *RC EX-93

Willows-Edge R Lou Myra-Red EX-93 2E

Willows-Edge Moscato-Red EX-91 2E

•Nom. All-American R&W Jr. 3 Year Old 2014

Dymentholm Mr App Avalanche-Tw

CAN11957107 *RC *CV *TY *TL *TD
 PTA -215M -5F -7P 99R 4/22
 PTA +3.78T +2.81UDC +2.23FLC GTPI +1994

Cherry Crest Thats Neat *RC

CAN11432171 EX-91-3E-CAN 4*
 6-02 3x 365d 37,621 3.9 1481 3.2 1190

Eclipse Atwoods Archrival-ET

AUS1786521
 PTA -768M -12F -28P 99R 4/22
 PTA +2.50T +1.76UDC +.87FLC GTPI +1655

Willows-Edge Ad Mick-Red-ET

138587123 Excellent-94 EEEEE 2E 7-07
 7-03 2x 365d 43,630 5.0 2183 2.9 1262
 5-00 2x 365d 42,690 4.9 2074 2.9 1241
 3-11 2x 345d 33,230 4.9 1628 3.0 1013
 Life: 2227d 194,250 4.6 8929 3.0 5843
 •HHM Junior All-American R&W 5 Year Old 2012
 •Res. Grand Midwest Fall R&W Jr. Show 2012
 •Res. Grand Midwest Fall R&W Show 2011

3rd through 8th Dams:

Willows-Edge RU Mesa-Red-ET EX-92 2E

5-07 2x 365d 39,560 4.2 1680 2.9 1154
 Life: 1688d 149,220 4.2 6273 3.1 4608
 •Res. All-WI Jr. 2 Year Old 2004

Willows-Edge BJ Mission-Red EX-90 3E

11-7 2x 365d 26,180 4.2 1106 2.9 748
 Life: 3392d 208,260 4.0 8425 3.0 6225

BLS Triple Threat Maddie VG-88

5-11 2x 365d 29,940 4.3 1297 3.2 951
 Life: 1765d 110,280 4.3 4691 3.2 3557

Dix Southland Millie EX-90 2E

9-10 2x 365d 23,640 3.5 820 3.1 723
 Life: 2976d 171,240 3.5 6025 3.1 4120

Dix King Mickey VG-85

5-10 2x 305d 21,450 3.7 785 3.1 658

Fondon Penn-Gate Molly VG-87

7-03 2x 305d 20,080 4.0 794
 Life: 3399d 177,880 3.8 6717



WILLOWS-EDGE LN MIKABOO-RED *PO

840003239141929 • Born March 6, 2022 99%RHA-I
 H.N. 3334 *PO



Willows-Edge Ln Mikaboo-Red *PO
 Lot 9

Avant-Garde-I Latenite-Red-ET

CAN13507027 *PC *TY *TV *TL *TD
 PTA +1064M +28F +25P 81R 4/22
 PTA +3.15T +1.92UDC +1.06FLC 79R 4/22
 GTPI +2390

Willows-Edge Stop Mikachoo *RC

3216906908 Very Good-86 VG-MS 2-02
 1-11 2x 158d 9,299 3.8 350 2.8 256*RIP
 Sells as Lot 8

Maternal sisters to Mikadoo:

Willows-Edge At Meisje-ET *RC EX-93

Willows-Edge R Lou Myra-Red EX-93 2E

Willows-Edge Moscato-Red EX-91 2E

•Nom. All-American R&W Jr. 3 Year Old 2014

Coomboona Zipit Mirand-Imp-ET

AUS1993596 *PP
 PTA +750M +29F +13P 91R 4/22
 PTA +2.81T +2.26UDC +.57FLC GTPI +2352

Liddleholme Lotto-ET *RC

3138274632 VG-85-3Y-CAN 1*
 3-01 2x 365d 31,987 4.1 1303 3.4 1085

Riverdown Unstopabull-Red

CAN11801450 *TY *TV *TL
 PTA -405M -23F -23P 98R 4/22
 PTA +2.29T +2.31UDC +1.86FLC GTPI +2014

Willows-Edge Arc Mikadoo-ET *RC

3133417604 Excellent-90 EEEEEV 5-00 *RC
 3-05 2x 365d 26,372 4.4 1183 3.3 882"
 2-02 2x 365d 21,982 4.6 1035 3.4 753"
 4-07 2x 327d 23,295 4.3 999 3.4 799"

Full sister to Mikadoo:

Willows-Edge Arch Mickey-ET *RC EX-90

5-07 2x 363d 27,491 4.3 1177 3.1 860*RIP

3rd through 9th Dams:

Willows-Edge Ad Mick-Red-ET EX-94 2E

7-03 2x 365d 43,630 5.0 2183 2.9 1262
 Life: 2227d 194,250 4.6 8929 3.0 5843
 •HHM Junior All-American R&W 5 Yr Old 2012

•Res. Grand Midwest Fall R&W Jr. Show 2012

•Res. Grand Midwest Fall R&W Show 2011

Willows-Edge RU Mesa-Red-ET EX-92 2E

5-07 2x 365d 39,560 4.2 1680 2.9 1154
 Life: 1688d 149,220 4.2 6273 3.1 4608
 •Res. All-WI Jr. 2 Year Old 2004

Willows-Edge BJ Mission-Red EX-90 3E

11-7 2x 365d 26,180 4.2 1106 2.9 748
 Life: 3392d 208,260 4.0 8425 3.0 6225

BLS Triple Threat Maddie VG-88

5-11 2x 365d 29,940 4.3 1297 3.2 951

Dix Southland Millie EX-90 2E

Dix King Mickey VG-85

Fondon Penn-Gate Molly VG-87

Grand Finale at WILLOWS EDGE



Willows-Edge Marieke-Red
1st Spring Calf Minnesota State Fair R&W Show 2021
Lot 10



WILLOWS-EDGE MARIEKE-RED

840003228681002 • Born March 2, 2021 99%RHA-I
H.N. 3271

Due 5/25/23 to
ZBW-Retso-PV Styleleader-ET
551HO4491 (sexed semen)

•1st Spring Calf MN State Fair R&W Show 2021

Maternal sisters to Marieke:

Willows-Edge Rainy Mesha VG-89 EX-MS
2-09 2x 365d 32,980 3.9 1286 3.1 1012
Willows-Edge DB Mezzanine VG-87

SHG Avalanche Lotto-Red-ET

DNK5176304789 *CV *TL
PTA -129M +1F +0P 82R 4/22
PTA +2.84T +1.80UDC +1.78FLC 80R 4/22
GTPI +2126

Willows-Edge At Meisje-ET *RC

3126460114 Excellent-93 EEEEE 5-11 *RC
3-11 2x 354d 34,720 4.5 1550 3.0 1039
6-01 2x 345d 29,280 4.6 1357 3.2 930
5-00 2x 349d 29,540 4.4 1299 3.1 916
2-11 2x 321d 25,560 4.7 1213 3.2 809
1-11 2x 335d 20,900 4.5 938 3.1 641
Life: 1704d 140,000 4.5 6357 3.1 4335

Maternal sisters to Meisje:

Willows-Edge R Lou Myra-Red EX-93 2E
7-01 2x 365d 35,280 3.9 1362 2.7 949
Willows-Edge Moscato-Red EX-91 2E
6-02 2x 365d 26,330 3.9 1031 3.0 798
•Nom. All-American R&W Jr. 3 Year Old 2014

Dymenthalm Mr App Avalanche-Tw

CAN11957107 *RC *CV *TY *TL *TD
PTA -215M -5F -7P 99R 4/22
PTA +3.78T +2.81UDC +2.23FLC GTPI +1994

Blondin Doorman Lovergirl-ET *RC

CAN109045989 EX-90-5Y-CAN 1*
5-03 2x 323d 38,475 4.1 1594 3.6 1376

Maple-Downs-I G W Atwood-ET

CAN8956379 EX-90 ST *TY *TV *TL *TD
PTA -344M +11F -9P 99R 4/22
PTA +2.91T +1.92UDC +2.08FLC GTPI +1905

Willows-Edge Ad Mick-Red-ET

138587123 Excellent-94 EEEEE 2E 7-07
7-03 2x 365d 43,630 5.0 2183 2.9 1262
5-00 2x 365d 42,690 4.9 2074 2.9 1241
3-11 2x 345d 33,230 4.9 1628 3.0 1013
Life: 2227d 194,250 4.6 8929 3.0 5843
•HHM Junior All-American R&W 5 Year Old 2012
•Res. Grand Midwest Fall R&W Jr. Show 2012
•Res. Grand Midwest Fall R&W Show 2011

3rd through 8th Dams:

Willows-Edge RU Mesa-Red-ET EX-92 2E
5-07 2x 365d 39,560 4.2 1680 2.9 1154
Life: 1688d 149,220 4.2 6273 3.1 4608
•Res. All-WI Jr. 2 Year Old 2004
Willows-Edge BJ Mission-Red EX-90 3E
11-7 2x 365d 26,180 4.2 1106 2.9 748
Life: 3392d 208,260 4.0 8425 3.0 6225
BLS Triple Threat Maddie VG-88
5-11 2x 365d 29,940 4.3 1297 3.2 951
Life: 1765d 110,280 4.3 4691 3.2 3557
Dix Southland Millie EX-90 2E
9-10 2x 365d 23,640 3.5 820 3.1 723
Life: 2976d 171,240 3.5 6025 3.1 4120
Dix King Mickey VG-85
5-10 2x 305d 21,450 3.7 785 3.1 658
Fondon Penn-Gate Molly VG-87
7-03 2x 305d 20,080 4.0 794
Life: 3399d 177,880 3.8 6717



Grand Finale at WILLOWS EDGE WILLOWS-EDGE RAINY MESH

840003145209034 • Born January 3, 2018 H.N. 3102

Bred 8/05/22 to
Mr D Apple Diamondback *RC
7HO12587 (sexed semen)

Very Good-89 EX-MS 3-06
2-09 2x 365d 32,980 3.9 1286 3.1 1012
1-11 2x 292d 24,629 3.5 865 3.1 755"
4-04 2x 91d 9,673 4.0 386 2.8 273"RIP

Rainyridge Barnie-ET *RC

CAN10935962 EX-91 *ST *RC *TY *TV *TL *TD
PTA -473M -38F -14P 98R 4/22
PTA +1.82T +.13UDC +.29FLC 97R 4/22
GTPI +1578

Willows-Edge At Meisje-ET *RC

3126460114 Excellent-93 EEEEE 5-11 *RC
3-11 2x 354d 34,720 4.5 1550 3.0 1039
6-01 2x 345d 29,280 4.6 1357 3.2 930
5-00 2x 349d 29,540 4.4 1299 3.1 916
2-11 2x 321d 25,560 4.7 1213 3.2 809
1-11 2x 292d 24,629 3.5 965 3.1 755
Life: 1704d 140,000 4.5 6357 3.1 4335

Maternal sisters to Meisje:

Willows-Edge R Lou Myra-Red EX-93 2E

7-01 2x 365d 35,280 3.9 1362 2.7 949

Willows-Edge Moscato-Red EX-91 2E

6-02 2x 365d 26,330 3.9 1031 3.0 798

•Nom. All-American R&W Jr. 3 Year Old 2014

Gen-Mark Stmatic Sanchez

134422312 EX-94 *TR *TP *TY *TV *TL *TD
PTA +138M -37F -8P 99R 4/22
PTA +1.16T +.13UDC +.80FLC GTPI +1560

Rainyridge Talent Barbara *RC

CAN7543170 Excellent-95 14* *RC
3-04 2x 365d 34,465 3.6 1257 3.3 1133

Maple-Downs-I G W Atwood-ET

CAN8956379 EX-90 ST *TY *TV *TL *TD
PTA -344M +11F -9P 99R 4/22
PTA +2.91T +1.92UDC +2.08FLC GTPI +1905

Willows-Edge Ad Mick-Red-ET

138587123 Excellent-94 EEEEE 2E 7-07
7-03 2x 365d 43,630 5.0 2183 2.9 1262
5-00 2x 365d 42,690 4.9 2074 2.9 1241
3-11 2x 345d 33,230 4.9 1628 3.0 1013
Life: 2227d 194,250 4.6 8929 3.0 5843
•HHM Junior All-American R&W 5 Year Old 2012
•Res. Grand Midwest Fall R&W Jr. Show 2012
•Res. Grand Midwest Fall R&W Show 2011

3rd through 8th Dams:

Willows-Edge RU Mesa-Red-ET EX-92 2E

5-07 2x 365d 39,560 4.2 1680 2.9 1154
Life: 1688d 149,220 4.2 6273 3.1 4608
•Res. All-WI Jr. 2 Year Old 2004

Willows-Edge BJ Mission-Red EX-90 3E

11-7 2x 365d 26,180 4.2 1106 2.9 748
Life: 3392d 208,260 4.0 8425 3.0 6225

BLS Triple Threat Maddie VG-88

5-11 2x 365d 29,940 4.3 1297 3.2 951
Life: 1765d 110,280 4.3 4691 3.2 3557

Dix Southland Millie EX-90 2E

9-10 2x 365d 23,640 3.5 820 3.1 723
Life: 2976d 171,240 3.5 6025 3.1 4120

Dix King Mickey VG-85

5-10 2x 305d 21,450 3.7 785 3.1 658

Fondon Penn-Gate Molly VG-87

7-03 2x 305d 20,080 4.0 794
Life: 3399d 177,880 3.8 6717



WILLOWS-EDGE AMMO MESH-RED *PO

840003207436805 • Born December 8, 2019 99%RHA-I
H.N. 3109 *PO

Due 11/12/22 to
Farnear Altitude-Red-ET
551HO3617 (sexed semen)

Very Good-86 VG-MS 2-02
1-11 2x 250d 18,882 4.0 746 2.9 552"RIP

Mr Leaninghouse Ammo-P-ET *RC

74146951 *RC *PC *TC *TY *TV *TL *TD
PTA +310M -7F -3P 99R 4/22
PTA +2.38T +1.99UDC +1.15FLC 98R 4/22
GTPI +1818

Willows-Edge Rainy Mesha

3145209034 Very Good-89 EX-MS 3-06
2-09 2x 365d 32,980 3.9 1286 3.1 1012
1-11 2x 292d 24,629 3.5 865 3.1 755"
4-04 2x 91d 9,673 4.0 386 2.8 273"RIP
Sells as Lot 11

Morningview Mcc Kingboy-ET

72044077 EX-92 *TR *TP *TC *TY *TV *TL *TD
PTA +903M +22F +23P 99R 4/22
PTA +1.96T +1.57UDC +.31FLC GTPI +2324

Ms Roll-N-Vew Althea-Red-ET *PC

72193370 Excellent-94 EEEEE 2E *PC *TV *TL
6-01 2x 365d 42,180 4.7 1986 3.0 1272

Rainyridge Barnie-ET *RC

CAN10935962 EX-91 *ST *RC *TY *TV *TL *TD
PTA -473M -38F -14P 98R 4/22
PTA +1.82T +.13UDC +.29FLC GTPI +1578

Willows-Edge At Meisje-ET *RC

3126460114 Excellent-93 EEEEE 5-11 *RC
3-11 2x 354d 34,720 4.5 1550 3.0 1039
6-01 2x 345d 29,280 4.6 1357 3.2 930
5-00 2x 349d 29,540 4.4 1299 3.1 916
2-11 2x 321d 25,560 4.7 1213 3.2 809
1-11 2x 335d 20,900 4.5 938 3.1 641
Life: 1704d 140,000 4.5 6357 3.1 4335

3rd through 9th Dams:

Willows-Edge Ad Mick-Red-ET EX-94 2E

7-03 2x 365d 43,630 5.0 2183 2.9 1262
Life: 2227d 194,250 4.6 8929 3.0 5843
•HHM Junior All-American R&W 5 Yr Old 2012
•Res. Grand Midwest Fall R&W Jr. Show 2012
•Res. Grand Midwest Fall R&W Show 2011

Willows-Edge RU Mesa-Red-ET EX-92 2E

5-07 2x 365d 39,560 4.2 1680 2.9 1154
Life: 1688d 149,220 4.2 6273 3.1 4608
•Res. All-WI Jr. 2 Year Old 2004

Willows-Edge BJ Mission-Red EX-90 3E

11-7 2x 365d 26,180 4.2 1106 2.9 748
Life: 3392d 208,260 4.0 8425 3.0 6225

BLS Triple Threat Maddie VG-88

5-11 2x 365d 29,940 4.3 1297 3.2 951
Life: 1765d 110,280 4.3 4691 3.2 3557

Dix Southland Millie EX-90 2E

9-10 2x 365d 23,640 3.5 820 3.1 723
Life: 2976d 171,240 3.5 6025 3.1 4120

Dix King Mickey VG-85

5-10 2x 305d 21,450 3.7 785 3.1 658

Fondon Penn-Gate Molly VG-87

7-03 2x 305d 20,080 4.0 794
Life: 3399d 177,880 3.8 6717



Grand Finale at WILLOWS EDGE
WILLOWS-EDGE DB MEZZININE

840003207436807 • Born January 18, 2020 99%RHA-I
 H.N. 3201

Due 10/28/22 to
 Mr Blondin Warrior-Red-ET
 7HO14477 (sexed semen)

Very Good-87 VG-MS 2-04
 1-10 2x 245d 16,327 3.8 621 3.1 509*RIP

Mr D Apple Diamondback *RC

3013721049 EX-93 *RC *TC *TY *TV *TL *TD
 PTA -449M -25F -2P 99R 4/22
 PTA +2.43T +1.96UDC +1.44FLC 99R 4/22
 GTPI +1861

Willows-Edge At Meisje-ET *RC

3126460114 Excellent-93 EEEEE 5-11 *RC
 3-11 2x 354d 34,720 4.5 1550 3.0 1039
 6-01 2x 345d 29,280 4.6 1357 3.2 930
 5-00 2x 349d 29,540 4.4 1299 3.1 916
 2-11 2x 321d 25,560 4.7 1213 3.2 809
 Life: 1704d 140,000 4.5 6357 3.1 4335

Maternal sisters to Meisje:

Willows-Edge R Lou Myra-Red EX-93 2E
 7-01 2x 365d 35,280 3.9 1362 2.7 949
Willows-Edge Moscato-Red EX-91 2E
 6-02 2x 365d 26,330 3.9 1031 3.0 798
 •Nom. All-American R&W Jr. 3 Year Old 2014

Val-Bisson Doorman-ET

CAN107281711 EX-90 ST *TY *TV *TL *TD
 PTA -495M +12F +9P 99R 4/22
 PTA +2.47T +1.61UDC +.69FLC GTPI +2146

Ms Delicious Apple-Red-ET

139236776 Excellent-94 2E *TC *TV *TL *TD
 7-02 2x 365d 46,510 4.0 1844 3.1 1424

Maple-Downs-I G W Atwood-ET

CAN8956379 EX-90 ST *TY *TV *TL *TD
 PTA -344M +11F -9P 99R 4/22
 PTA +2.91T +1.92UDC +2.08FLC GTPI +1905

Willows-Edge Ad Mick-Red-ET

138587123 Excellent-94 EEEEE 2E 7-07
 7-03 2x 365d 43,630 5.0 2183 2.9 1262
 5-00 2x 365d 42,690 4.9 2074 2.9 1241
 3-11 2x 345d 33,230 4.9 1628 3.0 1013
 Life: 2227d 194,250 4.6 8929 3.0 5843
 •HHM Junior All-American R&W 5 Year Old 2012
 •Res. Grand Midwest Fall R&W Jr. Show 2012
 •Res. Grand Midwest Fall R&W Show 2011

3rd through 8th Dams:

Willows-Edge RU Mesa-Red-ET EX-92 2E
 5-07 2x 365d 39,560 4.2 1680 2.9 1154
 Life: 1688d 149,220 4.2 6273 3.1 4608
 •Res. All-WI Jr. 2 Year Old 2004
Willows-Edge BJ Mission-Red EX-90 3E
 11-7 2x 365d 26,180 4.2 1106 2.9 748
 Life: 3392d 208,260 4.0 8425 3.0 6225
BLS Triple Threat Maddie VG-88
 5-11 2x 365d 29,940 4.3 1297 3.2 951
 Life: 1765d 110,280 4.3 4691 3.2 3557
Dix Southland Millie EX-90 2E
 9-10 2x 365d 23,640 3.5 820 3.1 723
 Life: 2976d 171,240 3.5 6025 3.1 4120
Dix King Mickey VG-85
 5-10 2x 305d 21,450 3.7 785 3.1 658
Fondon Penn-Gate Molly VG-87
 7-03 2x 305d 20,080 4.0 794
 Life: 3399d 177,880 3.8 6717



WILLOWS-EDGE WAR MEZTLI-RED

840003239141921 • Born December 9, 2021 99%RHA-I
 H.N. 3326



Willows-Edge War Meztli-Red
 Lot 14

Mr Blondin Warrior-Red-ET

3139655530 *TP *TC *TY *TV *TL *TD
 PTA -554M -12F -10P 93R 4/22
 PTA +3.59T +2.29UDC +1.68FLC 88R 4/22
 GTPI +1947

Willows-Edge DB Mezzinine

3207436807 Very Good-87 VG-MS 2-04
 1-10 2x 245d 16,327 3.8 621 3.1 509*RIP
 Sells as Lot 13

Maternal sister to Mezzinine:

Willows-Edge Rainy Mesha VG-89 EX-MS
 2-09 2x 365d 32,980 3.9 1286 3.1 1012

Dymentholm Mr App Avalanche-Tw

CAN11957107 *RC *CV *TY *TL *TD
 PTA -215M -5F -7P 99R 4/22
 PTA +3.78T +2.81UDC +2.23FLC GTPI +1994

Triplecrown-JW Door Wisp-ET *RC

3128860372 VG-85-3Y-CAN
 3-03 2x 365d 35,587 4.0 1424 3.3 1178

Mr D Apple Diamondback *RC

3013721049 EX-93 *RC *TC *TY *TV *TL *TD
 PTA -449M -25F -2P 99R 4/22
 PTA +2.43T +1.96UDC +1.44FLC GTPI +1861

Willows-Edge At Meisje-ET *RC

3126460114 Excellent-93 EEEEE 5-11 *RC
 3-11 2x 354d 34,720 4.5 1550 3.0 1039
 6-01 2x 345d 29,280 4.6 1357 3.2 930
 5-00 2x 349d 29,540 4.4 1299 3.1 916
 2-11 2x 321d 25,560 4.7 1213 3.2 809
 1-11 2x 335d 20,900 4.5 938 3.1 641
 Life: 1704d 140,000 4.5 6357 3.1 4335

3rd through 9th Dams:

Willows-Edge Ad Mick-Red-ET EX-94 2E
 7-03 2x 365d 43,630 5.0 2183 2.9 1262
 Life: 2227d 194,250 4.6 8929 3.0 5843
 •HHM Junior All-American R&W 5 Yr Old 2012
 •Res. Grand Midwest Fall R&W Jr. Show 2012
 •Res. Grand Midwest Fall R&W Show 2011
Willows-Edge RU Mesa-Red-ET EX-92 2E
 5-07 2x 365d 39,560 4.2 1680 2.9 1154
 Life: 1688d 149,220 4.2 6273 3.1 4608
 •Res. All-WI Jr. 2 Year Old 2004
Willows-Edge BJ Mission-Red EX-90 3E
 11-7 2x 365d 26,180 4.2 1106 2.9 748
 Life: 3392d 208,260 4.0 8425 3.0 6225
BLS Triple Threat Maddie VG-88
 5-11 2x 365d 29,940 4.3 1297 3.2 951
 Life: 1765d 110,280 4.3 4691 3.2 3557
Dix Southland Millie EX-90 2E
Dix King Mickey VG-85
Fondon Penn-Gate Molly VG-87

Grand Finale at WILLOWS EDGE



Willows-Edge Moscato-Red "EX-91 2E"
 Nominated All-American R&W Jr. 3 Year old 2014
 Dam of Lot 15



WILLOWS-EDGE DEF MOUSSEUX *RC

840003145209024 • Born September 24, 2017 *RC
 H.N. 3092

Due 12/09/22 to
 Mr D Apple Diamondback *RC
 7H012587 (sexed semen)

Excellent-90 EEVVE 4-08
 3-00 2x 365d 23,840 3.9 926 3.1 738
 4-02 2x 250d 19,831 3.5 702 2.9 585*RIP
 1-11 2x 360d 19,580 3.1 615 3.1 614

Maternal sister to Mousseux:

Willows-Edge Avatar Mesoda *RC EX-90
 3-00 2x 305d 26,790 4.0 1078 3.0 793

Scientific B Defiant-ET *RC

141123484 VG-87 *RC *TP *TC *TY *TV *TL *TD
 PTA +55M -52F -14P 99R 4/22
 PTA +2.69T +1.76UDC +.95FLC 99R 4/22
 GTPI +1654

Regancrest S Braxton-ET

61898423 EX-95 *TR *TY *TV *TL *TD
 PTA +640M -34F -14P 99R 4/22
 PTA +1.76T +.17UDC +.22FLC GTPI +1401
Scientific Gold Dior Rae-ET *RC
 138328405 Excellent-92 DOM *RC *CV
 4-02 2x 365d 31,910 4.7 1495 3.3 1039

3rd through 8th Dams:

Willows-Edge RU Mesa-Red-ET EX-92 2E
 5-07 2x 365d 39,560 4.2 1680 2.9 1154
 Life: 1688d 149,220 4.2 6273 3.1 4608
 •Res. All-WI Jr. 2 Year Old 2004

Willows-Edge BJ Mission-Red EX-90 3E
 11-7 2x 365d 26,180 4.2 1106 2.9 748
 Life: 3392d 208,260 4.0 8425 3.0 6225
BLS Triple Threat Maddie VG-88

5-11 2x 365d 29,940 4.3 1297 3.2 951
 Life: 1765d 110,280 4.3 4691 3.2 3557
Dix Southland Millie EX-90 2E

9-10 2x 365d 23,640 3.5 820 3.1 723
 Life: 2976d 171,240 3.5 6025 3.1 4120
Dix King Mickey VG-85

5-10 2x 305d 21,450 3.7 785 3.1 658
Fondon Penn-Gate Molly VG-87
 7-03 2x 305d 20,080 4.0 794
 Life: 3399d 177,880 3.8 6717

Willows-Edge Moscato-Red

141426701 Excellent-91 EEEEE 2E 7-01
 6-02 2x 365d 26,330 3.9 1031 3.0 798
 3-00 2x 341d 22,500 4.3 974 3.2 714
 5-00 2x 305d 19,490 4.6 897 3.1 607
 4-01 2x 310d 19,280 4.5 861 3.1 591
 2-00 2x 334d 17,520 4.2 741 3.2 564
 Life: 2019d 117,390 4.2 4924 3.1 3655
 •Nom. All-American R&W Jr. 3 Year Old 2014
 •1st Jr. 3 Year Old Midwest Fall National 2014
 •6th Jr. 3 Year Old Int'l R&W Show 2014

Ladino Park Talent-Imp-ET *RC

AUS930377 EX-90 ST *RC *TV *TL
 PTA -1016M -67F -25P 99R 4/22
 PTA +.42T +.66UDC -.08FLC GTPI +1403
Willows-Edge Ad Mick-Red-ET
 138587123 Excellent-94 EEEEE 2E 7-07
 7-03 2x 365d 43,630 5.0 2183 2.9 1262
 5-00 2x 365d 42,690 4.9 2074 2.9 1241
 3-11 2x 345d 33,230 4.9 1628 3.0 1013
 Life: 2227d 194,250 4.6 8929 3.0 5843
 •HHM Junior All-American R&W 5 Year Old 2012
 •Res. Grand Midwest Fall R&W Jr. Show 2012
 •Res. Grand Midwest Fall R&W Show 2011

Maternal sisters to Moscato:

Willows-Edge R Lou Myra-Red EX-93 2E
Willows-Edge At Meisje-ET *RC EX-93



Grand Finale at WILLOWS EDGE
WILLOWS-EDGE ALT MEZCAL-RED

840003216906942 • Born October 9, 2020 99%RHA-I
 H.N. 3245

Due 9/14/22 to
 SHG Avalanche Lotto-Red-ET
 515H00359 (sexed semen)

Farnear Altitude-Red-ET

3128013348 *TC*TY*TV*TL*TD
 PTA +244M +16F +20P 96R 4/22
 PTA +3.07T +2.66UDC +1.76FLC 95R 4/22
 GTPI +2257

Willows-Edge Def Mousseux *RC

3145209024 Excellent-90 EEVVE 4-08 *RC
 3-00 2x 365d 23,840 3.9 926 3.1 738
 4-02 2x 250d 19,831 3.5 702 2.9 585*RIP
 1-11 2x 360d 19,580 3.1 615 3.1 614
 Sells as Lot 15

Maternal sister to Mousseux:

Willows-Edge Avatar Mesoda *RC EX-90

3-00 2x 305d 26,790 4.0 1078 3.0 793

Mr Lr EDG Arvis 18196-ET *RC

3125201960 *RC*TC*TY*TV*TL*TD
 PTA -496M +9F +3P 97R 4/22
 PTA +1.97T +2.19UDC +1.40FLC GTPI +2177

Farnear TBR Aria Adler-ET

72437575 Excellent-96 EEEEE 2E
 3-11 2x 283d 34,240 5.1 1736 3.2 1098

Scientific B Defiant-ET *RC

141123484 VG-87 *RC*TP*TC*TY*TV*TL*TD
 PTA +55M -52F -14P 99R 4/22

PTA +2.69T +1.76UDC +.95FLC GTPI +1654

Willows-Edge Moscato-Red

141426701 Excellent-91 EEEEE 2E 7-01
 6-02 2x 365d 26,330 3.9 1031 3.0 798
 3-00 2x 341d 22,500 4.3 974 3.2 714
 5-00 2x 305d 19,490 4.6 897 3.1 607
 Life: 2019d 117,390 4.2 4924 3.1 3655
 •Nom. All-American R&W Jr. 3 Year Old 2014
 •1st Jr. 3 Year Old Midwest Fall National 2014
 •6th Jr. 3 Year Old Int'l R&W Show 2014

3rd through 9th Dams:

Willows-Edge Ad Mick-Red-ET EX-94 2E

7-03 2x 365d 43,630 5.0 2183 2.9 1262
 Life: 2227d 194,250 4.6 8929 3.0 5843
 •HHM Junior All-American R&W 5 Yr Old 2012
 •Res. Grand Midwest Fall R&W Jr. Show 2012
 •Res. Grand Midwest Fall R&W Show 2011

Willows-Edge RU Mesa-Red-ET EX-92 2E

5-07 2x 365d 39,560 4.2 1680 2.9 1154
 Life: 1688d 149,220 4.2 6273 3.1 4608
 •Res. All-WI Jr. 2 Year Old 2004

Willows-Edge BJ Mission-Red EX-90 3E

11-7 2x 365d 26,180 4.2 1106 2.9 748
 Life: 3392d 208,260 4.0 8425 3.0 6225

BLS Triple Threat Maddie VG-88

5-11 2x 365d 29,940 4.3 1297 3.2 951
 Life: 1765d 110,280 4.3 4691 3.2 3557

Dix Southland Millie EX-90 2E

9-10 2x 365d 23,640 3.5 820 3.1 723
 Life: 2976d 171,240 3.5 6025 3.1 4120

Dix King Mickey VG-85

5-10 2x 305d 21,450 3.7 785 3.1 658

Fondon Penn-Gate Molly VG-87

7-03 2x 305d 20,080 4.0 794
 Life: 3399d 177,880 3.8 6717



WILLOWS-EDGE DB MOUSSE

840003239141920 • Born December 4, 2021 99%RHA-I
 H.N. 3325

Mr D Apple Diamondback *RC

3013721049 EX-93 *RC*TC*TY*TV*TL*TD
 PTA -449M -25F -2P 99R 4/22
 PTA +2.43T +1.96UDC +1.44FLC 99R 4/22
 GTPI +1861

Willows-Edge Def Mousseux *RC

3145209024 Excellent-90 EEVVE 4-08 *RC
 3-00 2x 365d 23,840 3.9 926 3.1 738
 4-02 2x 250d 19,831 3.5 702 2.9 585*RIP
 1-11 2x 360d 19,580 3.1 615 3.1 614
 Sells as Lot 15

Maternal sister to Mousseux:

Willows-Edge Avatar Mesoda *RC EX-90

3-00 2x 305d 26,790 4.0 1078 3.0 793

Val-Bisson Doorman-ET

CAN107281711 EX-90 ST*TY*TV*TL*TD
 PTA -495M +12F +9P 99R 4/22
 PTA +2.47T +1.61UDC +.69FLC GTPI +2146

Ms Delicious Apple-Red-ET

139236776 Excellent-94 2E *TC*TY*TV*TL*TD
 7-02 2x 365d 46,510 4.0 1844 3.1 1424

Scientific B Defiant-ET *RC

141123484 VG-87 *RC*TP*TC*TY*TV*TL*TD
 PTA +55M -52F -14P 99R 4/22

PTA +2.69T +1.76UDC +.95FLC GTPI +1654

Willows-Edge Moscato-Red

141426701 Excellent-91 EEEEE 2E 7-01
 6-02 2x 365d 26,330 3.9 1031 3.0 798
 3-00 2x 341d 22,500 4.3 974 3.2 714
 5-00 2x 305d 19,490 4.6 897 3.1 607
 Life: 2019d 117,390 4.2 4924 3.1 3655
 •Nom. All-American R&W Jr. 3 Year Old 2014
 •1st Jr. 3 Year Old Midwest Fall National 2014
 •6th Jr. 3 Year Old Int'l R&W Show 2014

3rd through 9th Dams:

Willows-Edge Ad Mick-Red-ET EX-94 2E

7-03 2x 365d 43,630 5.0 2183 2.9 1262
 Life: 2227d 194,250 4.6 8929 3.0 5843
 •HHM Junior All-American R&W 5 Yr Old 2012
 •Res. Grand Midwest Fall R&W Jr. Show 2012
 •Res. Grand Midwest Fall R&W Show 2011

Willows-Edge RU Mesa-Red-ET EX-92 2E

5-07 2x 365d 39,560 4.2 1680 2.9 1154
 Life: 1688d 149,220 4.2 6273 3.1 4608
 •Res. All-WI Jr. 2 Year Old 2004

Willows-Edge BJ Mission-Red EX-90 3E

11-7 2x 365d 26,180 4.2 1106 2.9 748
 Life: 3392d 208,260 4.0 8425 3.0 6225

BLS Triple Threat Maddie VG-88

5-11 2x 365d 29,940 4.3 1297 3.2 951
 Life: 1765d 110,280 4.3 4691 3.2 3557

Dix Southland Millie EX-90 2E

9-10 2x 365d 23,640 3.5 820 3.1 723
 Life: 2976d 171,240 3.5 6025 3.1 4120

Dix King Mickey VG-85

5-10 2x 305d 21,450 3.7 785 3.1 658

Fondon Penn-Gate Molly VG-87

7-03 2x 305d 20,080 4.0 794
 Life: 3399d 177,880 3.8 6717

Grand Finale at WILLOWS EDGE



Willows-Edge Ad Mick-Red-ET "EX-94 2E"
HHM Junior All-American R&W 5 Year Old 2012
 Fourth Dam of Lots 18 - 20



Willows-Edge Moscato-Red "EX-91 2E"
Nominated All-American R&W Jr. 3 Year old 2014
 Third Dam of Lots 18 - 20

18

WILLOWS-EDGE UN MANITO-RED

840003207436782 • Born July 23, 2019 99%RHA-I
 H.N. 5346

Due 10/29/22 to
*Farnear Aria Addison Ewl-ET *RC*
 94HO18820

Good Plus-83 VG-MS 2-03
 2-00 2x 365d 18,660 4.7 877 3.4 637"

Riverdown Unstopabull-Red

CAN11801450 *TY *TV *TL
 PTA -405M -23F -23P 98R 4/22
 PTA +2.29T +2.31UDC +1.86FLC 98R 4/22
 GTPI +2014

Willows-Edge Manitowoc-Red

3145209022 Excellent-90 EEEVV 4-01
 3-09 2x 286d 22,750 5.7 1286 3.3 740
 2-09 2x 287d 22,040 4.7 1035 3.2 714
 1-10 2x 292d 16,370 5.5 908 3.4 561
 •1st Milking Yrlg MN State Fair R&W Show 2019

Dymentholm Mr App Avalanche-Tw

CAN11957107 *RC *CV *TY *TL *TD
 PTA -215M -5F -7P 99R 4/22
 PTA +3.78T +2.81UDC +2.23FLC GTPI +1994

Cherry Crest Thats Neat *RC

CAN11432171 EX-91-3E-CAN 4*
 6-02 3x 365d 37,621 3.9 1481 3.2 1190

Lookout P Redburst-Red-ET

CAN106030980 *TY *TV *TL *TD
 PTA -176M -11F +3P 99R 4/22
 PTA +1.36T +1.28UDC +.88FLC GTPI +2158

Willows-Edge Manhattan-Red

3014316202 Very Good-88 VEVEV 5-10
 4-01 2x 365d 29,090 4.7 1357 3.0 879
 5-06 2x 365d 28,810 4.4 1276 3.1 902
 3-01 2x 333d 24,580 4.7 1157 3.2 778
 1-11 2x 305d 19,900 4.3 865 3.2 642
 Life: 1722d 116,810 4.6 5373 3.2 3704

Maternal sisters to Manhattan:
 Willows-Edge Def Mousseux *RC EX-90
 Willows-Edge Avatar Mesoda *RC EX-90

3rd through 10th Dams:

Willows-Edge Moscato-Red EX-91 2E
 6-02 2x 365d 26,330 3.9 1031 3.0 798
 Life: 2019d 117,390 4.2 4924 3.1 3655
 •Nom. All-American R&W Jr. 3 Year Old 2014
Willows-Edge Ad Mick-Red-ET EX-94 2E
 7-03 2x 365d 43,630 5.0 2183 2.9 1262
 Life: 2227d 194,250 4.6 8929 3.0 5843
 •HHM Junior All-American R&W 5 Yr Old 2012
 •Res. Grand Midwest Fall R&W Jr. Show 2012
 •Res. Grand Midwest Fall R&W Show 2011
Willows-Edge RU Mesa-Red-ET EX-92 2E
 5-07 2x 365d 39,560 4.2 1680 2.9 1154
 Life: 1688d 149,220 4.2 6273 3.1 4608
 •Res. All-WI Jr. 2 Year Old 2004
Willows-Edge BJ Mission-Red EX-90 3E
 11-7 2x 365d 26,180 4.2 1106 2.9 748
 Life: 3392d 208,260 4.0 8425 3.0 6225
BLS Triple Threat Maddie VG-88
 5-11 2x 365d 29,940 4.3 1297 3.2 951
Dix Southland Millie EX-90 2E
 9-10 2x 365d 23,640 3.5 820 3.1 723
 Life: 2976d 171,240 3.5 6025 3.1 4120
Dix King Mickey VG-85
Fondon Penn-Gate Molly VG-87



Grand Finale at WILLOWS EDGE
WILLOWS-EDGE ADM MANIFEST *RC

840003228681019 • Born June 2, 2021 99%RHA-I
 H.N. 3288 *RC

Due 4/16/23 to
 Woodcrest King Doc
 250HO12961 (sexed semen)

Luck-E Undenied Admiral

3141305497 *TR *TC *TY *TV *TL *TD
 PTA +406M +6F -4P 82R 4/22
 PTA +3.66T +2.04UDC +.63FLC 80R 4/22
 GTPI +2092

Willows-Edge Manitowoc-Red

3145209022 Excellent-90 EEEVV 4-01
 3-09 2x 286d 22,750 5.7 1286 3.3 740
 2-09 2x 287d 22,040 4.7 1035 3.2 714
 1-10 2x 292d 16,370 5.5 908 3.4 561
 •1st Milking Yrlg MN State Fair R&W Show 2019

Our-Favorite Undenied-ET

3125220760 VG-87 *TC *TY *TV *TL *TD
 PTA -13M +23F -6P 99R 4/22
 PTA +3.12T +.87UDC +.72FLC GTPI +2053

Luck-E Avalanche Azoom-ET *RC

3136500265 Excellent-93 EEEEE *RC *TL *TD
 4-01 2x 331d 35,410 4.3 1540 3.3 1179

Lookout P Redburst-Red-ET

CAN106030980 *TY *TV *TL *TD
 PTA -176M -11F +3P 99R 4/22
 PTA +1.36T +1.28UDC +.88FLC GTPI +2158

Willows-Edge Manhattan-Red

3014316202 Very Good-88 VEVEV 5-10
 4-01 2x 365d 29,090 4.7 1357 3.0 879
 5-06 2x 365d 28,810 4.4 1276 3.1 902
 3-01 2x 333d 24,580 4.7 1157 3.2 778
 1-11 2x 305d 19,900 4.3 865 3.2 642
 Life: 1722d 116,810 4.6 5373 3.2 3704

Maternal sisters to Manhattan:

Willows-Edge Def Mousseux *RC EX-90
 Willows-Edge Avatar Mesoda *RC EX-90

3rd through 10th Dams:

Willows-Edge Moscato-Red EX-91 2E
 6-02 2x 365d 26,330 3.9 1031 3.0 798
 Life: 2019d 117,390 4.2 4924 3.1 3655
 •Nom. All-American R&W Jr. 3 Year Old 2014
 Willows-Edge Ad Mick-Red-ET EX-94 2E
 7-03 2x 365d 43,630 5.0 2183 2.9 1262
 Life: 2227d 194,250 4.6 8929 3.0 5843
 •HHM Junior All-American R&W 5 Yr Old 2012
 •Res. Grand Midwest Fall R&W Jr. Show 2012
 •Res. Grand Midwest Fall R&W Show 2011
 Willows-Edge RU Mesa-Red-ET EX-92 2E
 5-07 2x 365d 39,560 4.2 1680 2.9 1154
 Life: 1688d 149,220 4.2 6273 3.1 4608
 •Res. All-WI Jr. 2 Year Old 2004
 Willows-Edge BJ Mission-Red EX-90 3E
 11-7 2x 365d 26,180 4.2 1106 2.9 748
 Life: 3392d 208,260 4.0 8425 3.0 6225
 BLS Triple Threat Maddie VG-88
 5-11 2x 365d 29,940 4.3 1297 3.2 951
 Dix Southland Millie EX-90 2E
 9-10 2x 365d 23,640 3.5 820 3.1 723
 Life: 2976d 171,240 3.5 6025 3.1 4120
 Dix King Mickey VG-85
 Fondon Penn-Gate Molly VG-87



WILLOWS-EDGE WAR MANIC-RED

840003251622811 • Born April 21, 2022 99%RHA-I
 H.N. 3344

Mr Blondin Warrior-Red-ET

3139655530 *TP *TC *TY *TV *TL *TD
 PTA -554M -12F -10P 93R 4/22
 PTA +3.59T +2.29UDC +1.68FLC 88R 4/22
 GTPI +1947

Willows-Edge Manitowoc-Red

3145209022 Excellent-90 EEEVV 4-01
 3-09 2x 286d 22,750 5.7 1286 3.3 740
 2-09 2x 287d 22,040 4.7 1035 3.2 714
 1-10 2x 292d 16,370 5.5 908 3.4 561
 •1st Milking Yrlg MN State Fair R&W Show 2019

Dymentholm Mr App Avalanche-Tw

CAN11957107 *RC *CV *TY *TL *TD
 PTA -215M -5F -7P 99R 4/22
 PTA +3.78T +2.81UDC +2.23FLC GTPI +1994

Triplecrown-JW Door Wisp-ET *RC

3128860372 VG-85-3Y-CAN
 3-03 2x 365d 35,587 4.0 1424 3.3 1178

Lookout P Redburst-Red-ET

CAN106030980 *TY *TV *TL *TD
 PTA -176M -11F +3P 99R 4/22
 PTA +1.36T +1.28UDC +.88FLC GTPI +2158

Willows-Edge Manhattan-Red

3014316202 Very Good-88 VEVEV 5-10
 4-01 2x 365d 29,090 4.7 1357 3.0 879
 5-06 2x 365d 28,810 4.4 1276 3.1 902
 3-01 2x 333d 24,580 4.7 1157 3.2 778
 1-11 2x 305d 19,900 4.3 865 3.2 642
 Life: 1722d 116,810 4.6 5373 3.2 3704

Maternal sisters to Manhattan:

Willows-Edge Def Mousseux *RC EX-90
 Willows-Edge Avatar Mesoda *RC EX-90

3rd through 10th Dams:

Willows-Edge Moscato-Red EX-91 2E
 6-02 2x 365d 26,330 3.9 1031 3.0 798
 Life: 2019d 117,390 4.2 4924 3.1 3655
 •Nom. All-American R&W Jr. 3 Year Old 2014
 Willows-Edge Ad Mick-Red-ET EX-94 2E
 7-03 2x 365d 43,630 5.0 2183 2.9 1262
 Life: 2227d 194,250 4.6 8929 3.0 5843
 •HHM Junior All-American R&W 5 Yr Old 2012
 •Res. Grand Midwest Fall R&W Jr. Show 2012
 •Res. Grand Midwest Fall R&W Show 2011
 Willows-Edge RU Mesa-Red-ET EX-92 2E
 5-07 2x 365d 39,560 4.2 1680 2.9 1154
 Life: 1688d 149,220 4.2 6273 3.1 4608
 •Res. All-WI Jr. 2 Year Old 2004
 Willows-Edge BJ Mission-Red EX-90 3E
 11-7 2x 365d 26,180 4.2 1106 2.9 748
 Life: 3392d 208,260 4.0 8425 3.0 6225
 BLS Triple Threat Maddie VG-88
 5-11 2x 365d 29,940 4.3 1297 3.2 951
 Dix Southland Millie EX-90 2E
 9-10 2x 365d 23,640 3.5 820 3.1 723
 Life: 2976d 171,240 3.5 6025 3.1 4120
 Dix King Mickey VG-85
 Fondon Penn-Gate Molly VG-87

Grand Finale at WILLOWS EDGE



Willows-Edge Avatar Mesoda *RC "EX-90"
Third Dam of Lot 21



Willows-Edge Barb Meryl-Red "VG-88"
Maternal Sister to Dam of Lot 22

21

WILLOWS-EDGE DB MEMORY

840003207436776 • Born June 1, 2019 99%RHA-I
H.N. 5341

Fresh: June 5, 2022

Very Good-87 VVEV 2-04
2-01 2x 281d 18,680 4.4 824 3.3 618
3-00 2x 67d 6,424 3.0 258 2.9 189*RIP
•4th Summer Jr. 2 Yr Old Midwest Fall Nat'l 2021

Val-Bisson Doorman-ET

CAN107281711 EX-90 ST *TY *TV *TL *TD
PTA -495M +12F +9P 99R 4/22
PTA +2.47T +1.61UDC +.69FLC GTPI +2146

Ms Delicious Apple-Red-ET

139236776 Excellent-94 2E *TC *TV *TL *TD
7-02 2x 365d 46,510 4.0 1844 3.1 1424

Scientific B Defiant-ET *RC

141123484 VG-87 *RC *TP *TC *TY *TV *TL *TD
PTA +55M -52F -14P 99R 4/22
PTA +2.69T +1.76UDC +.95FLC GTPI +1654

Willows-Edge Redb Messy *RC

3131713010 Very Good-86 VG-MS 2-06

Mr D Apple Diamondback *RC

3013721049 EX-93 *RC *TC *TY *TV *TL *TD
PTA -449M -25F -2P 99R 4/22
PTA +2.43T +1.96UDC +1.44FLC 99R 4/22
GTPI +1861

Willows-Edge Def Memerize

3141223857 Good Plus-81 3-07

3rd through 11th Dams:

Willows-Edge Avatar Mesoda *RC EX-90
3-00 2x 305d 26,790 4.0 1078 3.0 793
Willows-Edge Moscato-Red EX-91 2E
6-02 2x 365d 26,330 3.9 1031 3.0 798
Life: 2019d 117,390 4.2 4924 3.1 3655
•Nom. All-American R&W Jr. 3 Year Old 2014
Willows-Edge Ad Mick-Red-ET EX-94 2E
7-03 2x 365d 43,630 5.0 2183 2.9 1262
Life: 2227d 194,250 4.6 8929 3.0 5843
•HMM Junior All-American R&W 5 Yr Old 2012
•Res. Grand Midwest Fall R&W Jr. Show 2012
•Res. Grand Midwest Fall R&W Show 2011
Willows-Edge RU Mesa-Red-ET EX-92 2E
5-07 2x 365d 39,560 4.2 1680 2.9 1154
Life: 1688d 149,220 4.2 6273 3.1 4608
•Res. All-WI Jr. 2 Year Old 2004
Willows-Edge BJ Mission-Red EX-90 3E
11-7 2x 365d 26,180 4.2 1106 2.9 748
Life: 3392d 208,260 4.0 8425 3.0 6225
BLS Triple Threat Maddie VG-88
5-11 2x 365d 29,940 4.3 1297 3.2 951
Dix Southland Millie EX-90 2E
9-10 2x 365d 23,640 3.5 820 3.1 723
Life: 2976d 171,240 3.5 6025 3.1 4120
Dix King Mickey VG-85
Fondon Penn-Gate Molly VG-87



Grand Finale at WILLOWS EDGE WILLOWS-EDGE GD MORE

840003137150813 • Born October 6, 2016 H.N. 3039

Due 12/20/22 to
Jacobs Showtime-ET *RC
94HO19826 (sexed semen)

Excellent-91 EEEEE 5-04
4-01 2x 286d 25,410 3.9 997 2.9 737
3-01 2x 315d 25,880 3.3 857 2.9 759
5-01 2x 253d 22,033 3.8 845 3.2 695*RIP
1-11 2x 365d 22,580 3.4 773 3.1 701

Heavenly Golden Dreams-ET

GBR642262 *TV *TL
PTA -1485M -21F -38P 99R 4/22
PTA +1.64T +1.51UDC +.67FLC 99R 4/22
GTPI +1770

Willows-Edge Destry Morey *RC

3014316205

Maternal sister to Morey:

Willows-Edge Barb Meryl-Red VG-88
•3rd Sr. 2 Yr Old & BU Mexican Nat'l Show 2015

Braedale Goldwyn

CAN10705608 GP-84 GM Extra *CD *TY *TV *TL
PTA -707M -7F -12P 99R 4/22
PTA +1.05T +.61UDC +.79FLC GTPI +1859

MD-Delight Durham Atlee-ET

131704103 Excellent-92 GMD DOM 10*
3-11 2x 365d 38,290 5.5 2091 3.1 1177

Scientific Destry-ET *RC

138122625 EX-92 *RC *CD *TY *TV *TL
PTA -983M -36F -11P 99R 4/22
PTA +1.26T +1.30UDC -.23FLC GTPI +1916

Willows-Edge Ad Mystery-Red

140196326 Very Good-87 VVVVV 4-04
3-01 2x 310d 26,600 3.5 944 3.0 788
2-00 2x 339d 23,100 3.6 827 3.1 706
4-01 2x 284d 18,620 3.7 681 3.0 564

3rd through 8th Dams:

Willows-Edge Outside Miz-ET *RC EX-90
4-00 2x 333d 24,500 4.5 1112 3.1 762
Life: 1632d 114,120 4.1 4671 3.1 3546
Willows-Edge BJ Mission-Red EX-90 3E
11-7 2x 365d 26,180 4.2 1106 2.9 748
Life: 3392d 208,260 4.0 8425 3.0 6225
BLS Triple Threat Maddie VG-88
5-11 2x 365d 29,940 4.3 1297 3.2 951
Life: 1765d 110,280 4.3 4691 3.2 3557
Dix Southland Millie EX-90 2E
9-10 2x 365d 23,640 3.5 820 3.1 723
Life: 2976d 171,240 3.5 6025 3.1 4120
Dix King Mickey VG-85
5-10 2x 305d 21,450 3.7 785 3.1 658
Fondon Penn-Gate Molly VG-87
7-03 2x 305d 20,080 4.0 794
Life: 3399d 177,880 3.8 6717



WILLOWS-EDGE DB MURPHY

145142331 • Born December 2, 2020 99%RHA-I
H.N. 5430

Due 3/26/23 to
Jacobs Showtime-ET *RC
94HO19826 (sexed semen)

•1st Winter Calf District 1 Show 2021
•HM Junior Champion District 1 Show 2021

Mr D Apple Diamondback *RC

3013721049 EX-93 *RC *TC *TY *TV *TL *TD
PTA -449M -25F -2P 99R 4/22
PTA +2.43T +1.96UDC +1.44FLC 99R 4/22
GTPI +1861

Willows-Edge GD More

3137150813 Excellent-91 EEEEE 5-04
4-01 2x 286d 25,410 3.9 997 2.9 737
3-01 2x 315d 25,880 3.3 857 2.9 759
5-01 2x 253d 22,033 3.8 845 3.2 695*RIP
1-11 2x 365d 22,580 3.4 773 3.1 701
Sells as Lot 22

Val-Bisson Doorman-ET

CAN107281711 EX-90 ST *TY *TV *TL *TD
PTA -495M +12F +9P 99R 4/22
PTA +2.47T +1.61UDC +.69FLC GTPI +2146

Ms Delicious Apple-Red-ET

139236776 Excellent-94 2E *TC *TV *TL *TD
7-02 2x 365d 46,510 4.0 1844 3.1 1424

Heavenly Golden Dreams-ET

GBR642262 *TV *TL
PTA -1485M -21F -38P 99R 4/22
PTA +1.64T +1.51UDC +.67FLC GTPI +1770

Willows-Edge Destry Morey *RC

3014316205

Maternal sister to Morey:

Willows-Edge Barb Meryl-Red VG-88
•3rd Sr. 2 Yr Old & BU Mexican Nat'l Show 2015

3rd through 9th Dams:

Willows-Edge Ad Mystery-Red VG-87
3-01 2x 310d 26,600 3.5 944 3.0 788
Willows-Edge Outside Miz-ET *RC EX-90
4-00 2x 333d 24,500 4.5 1112 3.1 762
Life: 1632d 114,120 4.1 4671 3.1 3546
Willows-Edge BJ Mission-Red EX-90 3E
11-7 2x 365d 26,180 4.2 1106 2.9 748
Life: 3392d 208,260 4.0 8425 3.0 6225
BLS Triple Threat Maddie VG-88
5-11 2x 365d 29,940 4.3 1297 3.2 951
Life: 1765d 110,280 4.3 4691 3.2 3557
Dix Southland Millie EX-90 2E
9-10 2x 365d 23,640 3.5 820 3.1 723
Life: 2976d 171,240 3.5 6025 3.1 4120
Dix King Mickey VG-85
5-10 2x 305d 21,450 3.7 785 3.1 658
Fondon Penn-Gate Molly VG-87
7-03 2x 305d 20,080 4.0 794
Life: 3399d 177,880 3.8 6717



Grand Finale at WILLOWS EDGE
WILLOWS-EDGE LUX MORETIME *RC

840003239141919 • Born December 1, 2021 99%RHA-I
 H.N. 3324 *RC

Blondin Luxor-Red

CAN111239184 *TY*TV*TL*TD
 PTA -346M -28F -10P 82R 4/22
 PTA +2.70T +2.06UDC +1.29FLC 80R 4/22
 GTPI +1812

Willows-Edge GD More

3137150813 Excellent-91 EEEEE 5-04
 4-01 2x 286d 25,410 3.9 997 2.9 737
 3-01 2x 315d 25,880 3.3 857 2.9 759
 5-01 2x 253d 22,033 3.8 845 3.2 695*RIP
 1-11 2x 365d 22,580 3.4 773 3.1 701

Sells as Lot 22

Riverdown Unstopabull-Red

CAN11801450 *TY*TV*TL
 PTA -405M -23F -23P 98R 4/22
 PTA +2.29T +2.31UDC +1.86FLC GTPI +2014

Blondin Diamondback Luxury-Red

CAN109951637 VG-85-2Y-CAN
 2-03 2x 333d 22,663 4.3 972 3.4 777

Heavenly Golden Dreams-ET

GBR642262 *TV*TL
 PTA -1485M -21F -38P 99R 4/22
 PTA +1.64T +1.51UDC +.67FLC GTPI +1770

Willows-Edge Destry Morey *RC

3014316205

Maternal sister to Morey:

Willows-Edge Barb Meryl-Red VG-88

**3rd Sr. 2 Yr Old & BU Mexican Nat'l Show 2015*

3rd through 9th Dams:

Willows-Edge Ad Mystery-Red VG-87
 3-01 2x 310d 26,600 3.5 944 3.0 788
Willows-Edge Outside Miz-ET *RC EX-90
 4-00 2x 333d 24,500 4.5 1112 3.1 762
 Life: 1632d 114,120 4.1 4671 3.1 3546
Willows-Edge BJ Mission-Red EX-90 3E
 11-7 2x 365d 26,180 4.2 1106 2.9 748
 Life: 3392d 208,260 4.0 8425 3.0 6225
BLS Triple Threat Maddie VG-88
 5-11 2x 365d 29,940 4.3 1297 3.2 951
 Life: 1765d 110,280 4.3 4691 3.2 3557
Dix Southland Millie EX-90 2E
 9-10 2x 365d 23,640 3.5 820 3.1 723
 Life: 2976d 171,240 3.5 6025 3.1 4120
Dix King Mickey VG-85
 5-10 2x 305d 21,450 3.7 785 3.1 658
Fondon Penn-Gate Molly VG-87
 7-03 2x 305d 20,080 4.0 794
 Life: 3399d 177,880 3.8 6717



WILLOWS-EDGE STOP MOTET-RED

840003216906950 • Born October 18, 2020 99%RHA-I
 H.N. 3253

*Due 10/16/22 to
 Farnear Altitude-Red-ET
 551HO3617 (sexed semen)*

Riverdown Unstopabull-Red

CAN11801450 *TY*TV*TL
 PTA -405M -23F -23P 98R 4/22
 PTA +2.29T +2.31UDC +1.86FLC 98R 4/22
 GTPI +2014

Willows-Edge DB Mozart-Red

3145209033 Excellent-91 EEEVE 4-04
 2-09 2x 365d 23,670 3.4 812 3.1 728
 1-11 2x 271d 20,000 3.0 594 2.9 587

Dymenthalm Mr App Avalanche-Tw

CAN11957107 *RC*CV*TY*TL*TD
 PTA -215M -5F -7P 99R 4/22
 PTA +3.78T +2.81UDC +2.23FLC GTPI +1994

Cherry Crest Thats Neat *RC

CAN11432171 EX-91-3E-CAN 4*
 6-02 3x 365d 37,621 3.9 1481 3.2 1190

Mr D Apple Diamondback *RC

3013721049 EX-93 *RC*TC*TY*TV*TL*TD
 PTA -449M -25F -2P 99R 4/22
 PTA +2.43T +1.96UDC +1.44FLC GTPI +1861

Willows-Edge Molinrouge-Red

3133417613 Very Good-86 5-09
 4-01 2x 365d 27,810 3.6 1012 3.1 867
 1-11 2x 341d 21,490 4.5 965 3.3 701
 5-04 2x 305d 27,340 3.5 954 2.9 802
 3-00 2x 348d 22,090 3.2 710 3.1 690
 6-04 2x 73d 5,967 3.5 208 3.1 182*RIP
 Life: 1425d 100,960 3.7 3738 3.1 3138

3rd through 9th Dams:

Willows-Edge Rampage Mizeen *RC VG-87
 3-08 2x 364d 32,470 4.8 1570 3.0 977
 Life: 2066d 153,080 4.6 7085 3.0 4660
Willows-Edge Outside Miz-ET *RC EX-90
 4-00 2x 333d 24,500 4.5 1112 3.1 762
 Life: 1632d 114,120 4.1 4671 3.1 3546
Willows-Edge BJ Mission-Red EX-90 3E
 11-7 2x 365d 26,180 4.2 1106 2.9 748
 Life: 3392d 208,260 4.0 8425 3.0 6225
BLS Triple Threat Maddie VG-88
 5-11 2x 365d 29,940 4.3 1297 3.2 951
 Life: 1765d 110,280 4.3 4691 3.2 3557
Dix Southland Millie EX-90 2E
 9-10 2x 365d 23,640 3.5 820 3.1 723
 Life: 2976d 171,240 3.5 6025 3.1 4120
Dix King Mickey VG-85
 5-10 2x 305d 21,450 3.7 785 3.1 658
Fondon Penn-Gate Molly VG-87
 7-03 2x 305d 20,080 4.0 794
 Life: 3399d 177,880 3.8 6717

Grand Finale at WILLOWS EDGE



Routina Zelgadis Paige "EX-94 2E"

Reserve All-Wisconsin Sr. 2 Year Old 2015

Dam of Lot 26



WILLOWS-EDGE CRUSH PRESLEE

840003216906920 • Born May 2, 2020 99%RHA-I
H.N. 3223

Fresh: July 24, 2022

2-02 2x 18d 1,010 4.1 41 3.0 30*RIP
•3rd Spring Yearling Midwest Fall National 2021

Maverick Crush

CAN12042760 *TC *TY *TV *TL *TD
PTA -906M -51F -15P 99R 4/22
PTA +2.48T +1.54UDC +1.33FLC 99R 4/22
GTPI +2032

Routina Zelgadis Paige

CAN108130471 Excellent-94 EEEEE 2E 6-03
5-07 2x 365d 34,090 3.5 1190 2.9 972
4-03 2x 305d 30,580 3.8 1149 2.7 824
3-02 2x 307d 29,480 2.9 862 2.9 847
2-02 2x 304d 24,670 3.3 818 3.0 739
Life: 1647d 140,300 3.5 4870 2.9 4030
•HM All-Canadian Winter Yearling 2014
•Nom. All-American Winter Yearling 2014
•3rd Winter Yearling Royal Winter Fair 2014
•4th Winter Yearling Int'l Holstein Show 2014
•Res. Junior Champion Midwest Spring Nat'l 2014
•Res. Junior Champion IL Champ. Show 2014
•Res. All-WI Sr. 2 Year Old 2015
•2nd 4 Year Old District 1 Show 2017

Val-Bisson Doorman-ET

CAN107281711 EX-90 ST *TY *TV *TL *TD
PTA -495M +12F +9P 99R 4/22
PTA +2.47T +1.61UDC +.69FLC GTPI +2146

EDG Claire Cling-ET

71494758 VG-85-2Y-CAN 8*
2-00 2x 365d 28,929 4.7 1369 3.5 1003

Cascina Giobbi Zelgadis-ET

ITA4990278559 *TC *TY *TV *TL
PTA -812M -45F -28P 99R 4/22
PTA +.85T +.54UDC +.17FLC GTPI +1593

Jerstein Pegg Merchant

CAN101543904 EX-90-3E-CAN
8-01 2x 351d 26,885 3.9 1044 2.9 777
6-03 2x 365d 23,975 3.7 884 3.0 712
9-02 2x 365d 25,361 3.4 861 2.8 721
5-01 2x 349d 23,093 3.6 820 3.0 698
3-02 2x 289d 18,721 3.6 681 3.0 563
4-01 2x 306d 22,354 3.0 676 3.0 678
Life: 2025d 140,389 3.5 4966 3.0 4149

26^{1/2} HEIFER CALF

Pending • Born July 24, 2022

S: Mr D Apple Diamondback *RC
D: Willows-Edge Crush Preslee

3rd through 8th Dams:

Windsor Vallee Pegg GP-82-2Y-CAN
2-05 2x 269d 16,325 4.2 692 3.4 553
Windsor Vallee Peggy VG-86-3Y-CAN 2*
3-04 2x 332d 20,408 4.0 809 3.2 648
Stookey Valiant Peggy-ET VG-87-3Y-CAN 1*
9-10 2x 305d 23,691 4.2 996 3.0 710
Life: 6 lact. 124,754 4.1 5123 3.1 3907
•Res. Grand Champion St. Hyacinthe 1989
Mac-Noble Elevation Pamela EX-90 2E DOM
5-06 3x 365d 24,310 3.9 952
Mac-Noble Bootmaker Patsy EX-92 3E
11-2 2x 365d 22,250 3.9 877 3.1 698
Life: 2316d 130,630 4.1 5398
Stonyvale Pansy Admiral EX-93 2E
10-1 2x 305d 25,280 3.2 808
Life: 2503d 157,810 3.7 5854

Grand Finale at WILLOWS EDGE



Willows-Edge Advent Malika *RC "EX-94 4E"

4x Junior All-American Nominee

Dam of Lots 27 & 28



WILLOWS-EDGE GLDN MEDUSA-ET

840003126460110 • Born December 24, 2014 H.N. 3060

Due 11/03/22 to
Croteau Lesperron Unix
777HO3913

Very Good-88 VEEEEV 5-05

3-03 2x 365d 35,490 3.9 1372 3.2 1140

4-06 2x 365d 37,090 3.6 1345 3.4 1245

6-06 2x 365d 30,902 4.3 1333 3.4 1064

1-11 2x 305d 19,760 4.4 863 3.5 691

Braedale Goldwyn

CAN10705608 GP-84 GM Extra *CD *TY *TV *TL

PTA -707M -7F -12P 99R 4/22

PTA +1.05T +.61UDC +.79FLC 99R 4/22

GTPI +1859

Shoremar James

CAN5902195 GP-81 GM Extra *TV *TL

PTA -1413M -30F -24P 99R 4/22

PTA -1.06T -1.44UDC -1.45FLC GTPI +1277

Braedale Baler Twine-ETS

CAN6860888 VG-86-2Y-CAN 34*

2-01 2x 365d 30,906 4.9 1521 3.2 993

Willows-Edge Advent Malika *RC

138608042 Excellent-94 EEEEE 4E *RC

5-03 2x 301d 32,140 4.7 1497 3.3 1070

4-03 2x 307d 30,440 4.6 1388 3.1 940

3-00 2x 365d 29,480 4.6 1359 3.2 934

7-06 2x 365d 30,870 4.2 1284 3.1 947

6-03 2x 365d 26,740 4.6 1237 3.1 835

9-06 2x 305d 26,900 4.2 1122 3.1 836

Life: 2932d 224,090 4.5 10088 3.2 7121

•Res. Jr. All-American 4 Year Old 2011

•Champion B&O, Grand National Jr. Show 2011

•1st 4 Year Old Grand National Jr. Show 2011

•Res. Jr. All-American Jr. 3 Year Old 2010

•Grand Champion Midwest Fall Nat'l Jr. Sh. 2010

•Res. All-Wisconsin Jr. 2 Year Old 2008

KHW Kite Advent-Red-ET

133002953 *TV *TL *TD

PTA -1670M -42F -44P 99R 4/22

PTA +1.40T +.39UDC +.75FLC GTPI +1629

Willows-Edge RI Miranda-ET

136719623 Excellent-90 EEEVV 6-02

6-11 2x 365d 33,170 5.0 1669 3.1 1012

4-02 2x 365d 34,830 4.6 1604 3.2 1098

5-06 2x 365d 31,070 4.9 1520 3.1 974

2-11 2x 365d 29,160 4.6 1338 3.2 940

1-11 2x 323d 23,570 4.3 1010 3.2 746

Life: 2110d 166,660 4.7 7883 3.2 5324

3rd through 9th Dams:

Willows-Edge Star Maiden EX-93

4-10 2x 365d 28,260 4.4 1231 3.0 839

•Nom. Jr. All-American Aged Cow 2005

•Jr. All-Wisconsin Aged Cow 2005

•Res. Jr. All-American 5 Year Old 2004

•Jr. All-Wisconsin 5 Year Old 2004

•Grand Champion Midwest Spr. Nat'l Jr. Sh. 2004

•3rd 5 Year Old Midwest Spring National 2004

Willows-Edge BC Maryke *B/R EX-90 3E

8-03 2x 365d 25,770 4.0 1040 3.0 782

Life: 3108d 200,520 4.2 8516 3.2 6379

Willows-Edge BLS Mikasa-Tw G-78

3-04 2x 273d 16,170 4.1 656 3.0 492

BLS Millie Astro Mollie VG-87

5-03 2x 365d 29,160 4.1 1199 3.6 1049

Life: 1656d 102,240 4.3 4396 3.6 3673

Dix Southland Millie EX-90 2E

9-10 2x 365d 23,640 3.5 820 3.1 723

Life: 2976d 171,240 3.5 6025 3.1 4120

Dix King Mickey VG-85

5-10 2x 305d 21,450 3.7 785 3.1 658

Fondon Penn-Gate Molly VG-87

7-03 2x 305d 20,080 4.0 794

Life: 3399d 177,880 3.8 6717

Grand Finale at WILLOWS EDGE



Willows-Edge Star Maiden "EX-93"
 Reserve Junior All-American 5 Year Old 2004
 Third Dam of Lots 27 - 29



WILLOWS-EDGE GWYN MOTION-ET

145189372 • Born March 3, 2021 H.N. 3100

Due 2/08/23 to
 Woodcrest King Doc
 250HO12961 (sexed semen)

Full sister to Motion:

Willows-Edge Gldn Medusa-ET VG-88
 3-03 2x 365d 35,490 3.9 1372 3.2 1140

28A PACKAGE OF SIX (6) EMBRYOS
 Conventional flush

S: Braedale Goldwyn
 D: Willows-Edge Advent Malika *RC EX-94 4E

Braedale Goldwyn

CAN10705608 GP-84 GM Extra *CD *TY *TV *TL
 PTA -707M -7F -12P 99R 4/22
 PTA +1.05T +.61UDC +.79FLC 99R 4/22
 GTPI +1859

Shoremar James

CAN5902195 GP-81 GM Extra *TV *TL
 PTA -1413M -30F -24P 99R 4/22
 PTA -1.06T -1.44UDC -1.45FLC GTPI +1277
Braedale Baler Twine-ETS
 CAN6860888 VG-86-2Y-CAN 34*
 2-01 2x 365d 30,906 4.9 1521 3.2 993

Willows-Edge Advent Malika *RC

138608042 Excellent-94 EEEEE 4E *RC
 5-03 2x 301d 32,140 4.7 1497 3.3 1070
 4-03 2x 307d 30,440 4.6 1388 3.1 940
 3-00 2x 365d 29,480 4.6 1359 3.2 934
 7-06 2x 365d 30,870 4.2 1284 3.1 947
 6-03 2x 365d 26,740 4.6 1237 3.1 835
 9-06 2x 305d 26,900 4.2 1122 3.1 836
 Life: 2932d 224,090 4.5 10088 3.2 7121
 •Res. Jr. All-American 4 Year Old 2011
 •Champion B&O, Grand National Jr. Show 2011
 •1st 4 Year Old Grand National Jr. Show 2011
 •Res. Jr. All-American Jr. 3 Year Old 2010
 •Grand Champion Midwest Fall Nat'l Jr. Sh. 2010
 •Res. All-Wisconsin Jr. 2 Year Old 2008

KHW Kite Advent-Red-ET

133002953 *TV *TL *TD
 PTA -1670M -42F -44P 99R 4/22
 PTA +1.40T +.39UDC +.75FLC GTPI +1629
Willows-Edge RI Miranda-ET
 136719623 Excellent-90 EEEVV 6-02
 6-11 2x 365d 33,170 5.0 1669 3.1 1012
 4-02 2x 365d 34,830 4.6 1604 3.2 1098
 5-06 2x 365d 31,070 4.9 1520 3.1 974
 2-11 2x 365d 29,160 4.6 1338 3.2 940
 1-11 2x 323d 23,570 4.3 1010 3.2 746
 Life: 2110d 166,660 4.7 7883 3.2 5324

3rd through 9th Dams:

Willows-Edge Star Maiden EX-93
 4-10 2x 365d 28,260 4.4 1231 3.0 839
 •Nom. Jr. All-American Aged Cow 2005
 •Jr. All-Wisconsin Aged Cow 2005
 •Res. Jr. All-American 5 Year Old 2004
 •Jr. All-Wisconsin 5 Year Old 2004
 •Grand Champion Midwest Spr. Nat'l Jr. Sh. 2004
 •3rd 5 Year Old Midwest Spring National 2004
Willows-Edge BC Maryke *B/R EX-90 3E
 8-03 2x 365d 25,770 4.0 1040 3.0 782
 Life: 3108d 200,520 4.2 8516 3.2 6379
Willows-Edge BLS Mikasa-Tw G-78
 3-04 2x 273d 16,170 4.1 656 3.0 492
BLS Millie Astro Mollie VG-87
 5-03 2x 365d 29,160 4.1 1199 3.6 1049
Dix Southland Millie EX-90 2E
Dix King Mickey VG-85
Fondon Penn-Gate Molly VG-87

Grand Finale at WILLOWS EDGE



Willows-Edge Golds Matilda "EX-94 2E"

Lot 29



WILLOWS-EDGE GOLDS MATILDA

840003012353627 • Born September 3, 2013 H.N. 2724

Due 10/17/22 to
Maverick Crush and
Farnear Aria Addison Ewl-ET *RC

Excellent-94 EEEEE 2E 6-01
6-00 2x 365d 30,190 4.3 1295 3.2 960
7-02 2x 365d 28,630 4.4 1235 3.0 864
4-09 2x 365d 27,640 3.9 1087 3.2 890
2-10 2x 305d 24,900 4.0 995 3.3 823
4-00 2x 253d 19,640 4.6 911 3.3 647
2-00 2x 282d 17,610 4.1 724 3.1 554
Life: 2088d 152,120 4.2 6395 3.2 4872
•3rd 4 Year Old Midwest Fall National 2018

Toc-Farm Goldsun-ET

ITA53990032335
PTA -1388M -60F -33P 99R 4/22
PTA +1.20T +.97UDC -.67FLC 99R 4/22
GTPI +1394

Willows-Edge Advent Malika *RC

138608042 Excellent-94 EEEEE 4E *RC
5-03 2x 301d 32,140 4.7 1497 3.3 1070
4-03 2x 307d 30,440 4.6 1388 3.1 940
3-00 2x 365d 29,480 4.6 1359 3.2 934
7-06 2x 365d 30,870 4.2 1284 3.1 947
6-03 2x 365d 26,740 4.6 1237 3.1 835
9-06 2x 305d 26,900 4.2 1122 3.1 836
Life: 2932d 224,090 4.5 10088 3.2 7121
•Res. Jr. All-American 4 Year Old 2011
•Champion B&O, Grand National Jr. Show 2011
•1st 4 Year Old Grand National Jr. Show 2011
•Res. Jr. All-American Jr. 3 Year Old 2010
•Grand Champion Midwest Fall Nat'l Jr. Sh. 2010
•Res. All-Wisconsin Jr. 2 Year Old 2008

KHW Kite Advent-Red-ET

133002953 *TV *TL *TD
PTA -1670M -42F -44P 99R 4/22
PTA +1.40T +.39UDC +.75FLC GTPI +1629

Willows-Edge RI Miranda-ET

136719623 Excellent-90 EEEVV 6-02
6-11 2x 365d 33,170 5.0 1669 3.1 1012
4-02 2x 365d 34,830 4.6 1604 3.2 1098
5-06 2x 365d 31,070 4.9 1520 3.1 974
2-11 2x 365d 29,160 4.6 1338 3.2 940
1-11 2x 323d 23,570 4.3 1010 3.2 746
Life: 2110d 166,660 4.7 7883 3.2 5324

3rd through 9th Dams:

Willows-Edge Star Maiden EX-93
4-10 2x 365d 28,260 4.4 1231 3.0 839
•Nom. Jr. All-American Aged Cow 2005
•Jr. All-Wisconsin Aged Cow 2005
•Res. Jr. All-American 5 Year Old 2004
•Jr. All-Wisconsin 5 Year Old 2004
•Grand Champion Midwest Spr. Nat'l Jr. Sh. 2004
•3rd 5 Year Old Midwest Spring National 2004
Willows-Edge BC Maryke *B/R EX-90 3E
8-03 2x 365d 25,770 4.0 1040 3.0 782
Life: 3108d 200,520 4.2 8516 3.2 6379
Willows-Edge BLS Mikasa-Tw G-78
3-04 2x 273d 16,170 4.1 656 3.0 492
BLS Millie Astro Mollie VG-87
5-03 2x 365d 29,160 4.1 1199 3.6 1049
Life: 1656d 102,240 4.3 4396 3.6 3673
Dix Southland Millie EX-90 2E
9-10 2x 365d 23,640 3.5 820 3.1 723
Life: 2976d 171,240 3.5 6025 3.1 4120
Dix King Mickey VG-85
5-10 2x 305d 21,450 3.7 785 3.1 658
Fondon Penn-Gate Molly VG-87
7-03 2x 305d 20,080 4.0 794
Life: 3399d 177,880 3.8 6717



Grand Finale at WILLOWS EDGE
WILLOWS-EDGE CRUSH MODELO

840003207436784 • Born August 3, 2019 99%RHA-I
 H.N. 5347

Due 8/23/22 to
 Mr Blondin Warrior-Red-ET
 7HO14477

Very Good-87 VVVVV 2-02
 1-10 2x 365d 25,787 3.8 986 3.2 832"
 •6th Summer Jr. 2 Yr Old Midwest Fall National 2021

Maverick Crush

CAN12042760 *TC *TY *TV *TL *TD
 PTA -906M -51F -15P 99R 4/22
 PTA +2.48T +1.54UDC +1.33FLC 99R 4/22
 GTPI +2032

Willows-Edge GD Modest

3145209021 Excellent-90 EEEEEV 3-10
 3-05 2x 365d 29,380 4.1 1194 3.1 903
 1-11 2x 365d 23,270 3.8 874 3.1 717
 •2nd Fall Calf District 1 Show 2018
 •5th Fall Calf Midwest Fall National 2018

Val-Bisson Doorman-ET

CAN107281711 EX-90 ST *TY *TV *TL *TD
 PTA -495M +12F +9P 99R 4/22
 PTA +2.47T +1.61UDC +.69FLC GTPI +2146

EDG Claire Cling-ET

71494758 VG-85-2Y-CAN 8*
 2-00 2x 365d 28,929 4.7 1369 3.5 1003

Heavenly Golden Dreams-ET

GBR642262 *TV *TL
 PTA -1485M -21F -38P 99R 4/22
 PTA +1.64T +1.51UDC +.67FLC GTPI +1770

Willows-Edge Golds Matilda

3012353627 Excellent-94 EEEEE 2E 6-01
 6-00 2x 365d 30,190 4.3 1295 3.2 960
 7-02 2x 365d 28,630 4.4 1235 3.0 864
 4-09 2x 365d 27,640 3.9 1087 3.2 890
 2-10 2x 305d 24,900 4.0 995 3.3 823
 Life: 2088d 152,120 4.2 6395 3.2 4872
 •3rd 4 Year Old Midwest Fall National 2018
 Sells as Lot 29

3rd through 6th Dams:

Willows-Edge Advent Malika *RC EX-94 4E
 5-03 2x 301d 32,140 4.7 1497 3.3 1070
 Life: 2932d 224,090 4.5 10088 3.2 7121
 •Res. Jr. All-American 4 Year Old 2011
 •Champion B&O, Grand National Jr. Show 2011
 •1st 4 Year Old Grand National Jr. Show 2011
 •Res. Jr. All-American Jr. 3 Year Old 2010
 •Grand Champion Midwest Fall Nat'l Jr. Sh. 2010
 •Res. All-Wisconsin Jr. 2 Year Old 2008
Willows-Edge RI Miranda-ET EX-90
 6-11 2x 365d 33,170 5.0 1669 3.1 1012
 Life: 2110d 166,660 4.7 7883 3.2 5324
Willows-Edge Star Maiden EX-93
 4-10 2x 365d 28,260 4.4 1231 3.0 839
 •Nom. Jr. All-American Aged Cow 2005
 •Jr. All-Wisconsin Aged Cow 2005
 •Res. Jr. All-American 5 Year Old 2004
 •Jr. All-Wisconsin 5 Year Old 2004
 •Grand Champion Midwest Spr. Nat'l Jr. Sh. 2004
Willows-Edge BC Maryke *B/R EX-90 3E
 8-03 2x 365d 25,770 4.0 1040 3.0 782
 Life: 3108d 200,520 4.2 8516 3.2 6379



WILLOWS-EDGE BD MEADOWS

840003239141890 • Born June 19, 2021 99%RHA-I
 H.N. 3295

Bred 8/15/22 to
 Farnear Delta-Lambda-ET
 551HO3379 (sexed semen)

Brenland Denver

CAN12074893 *TR *TC *TY *TV *TL *TD
 PTA +301M +23F +4P 98R 4/22
 PTA +2.82T +1.71UDC +.60FLC 98R 4/22
 GTPI +2125

Willows-Edge Crush Modelo

3207436784 Very Good-87 VVVVV 2-02
 1-10 2x 365d 25,787 3.8 986 3.2 832"
 Sells as Lot 30

Stantons High Octane-ET

CAN11696704 EX-93 ST *TY *TV *TL *TD
 PTA +1071M +9F +14P 99R 4/22
 PTA +2.43T +2.18UDC +.57FLC GTPI +2132

Brenland Doorman Desirable-ET

CAN9913324 EX-90-5Y-CAN 3*
 5-06 2x 365d 35,644 5.2 1856 3.0 1081

Maverick Crush

CAN12042760 *TC *TY *TV *TL *TD
 PTA -906M -51F -15P 99R 4/22
 PTA +2.48T +1.54UDC +1.33FLC GTPI +2032

Willows-Edge GD Modest

3145209021 Excellent-90 EEEEEV 3-10
 3-05 2x 365d 29,380 4.1 1194 3.1 903
 1-11 2x 365d 23,270 3.8 874 3.1 717
 •2nd Fall Calf District 1 Show 2018
 •5th Fall Calf Midwest Fall National 2018

3rd through 7th Dams:

Willows-Edge Golds Matilda EX-94 2E
 6-00 2x 365d 30,190 4.3 1295 3.2 960
 Life: 2088d 152,120 4.2 6395 3.2 4872
 •3rd 4 Year Old Midwest Fall National 2018
Willows-Edge Advent Malika *RC EX-94 4E
 5-03 2x 301d 32,140 4.7 1497 3.3 1070
 Life: 2932d 224,090 4.5 10088 3.2 7121
 •Res. Jr. All-American 4 Year Old 2011
 •Champion B&O, Grand National Jr. Show 2011
 •1st 4 Year Old Grand National Jr. Show 2011
 •Res. Jr. All-American Jr. 3 Year Old 2010
 •Grand Champion Midwest Fall Nat'l Jr. Sh. 2010
 •Res. All-Wisconsin Jr. 2 Year Old 2008
Willows-Edge RI Miranda-ET EX-90
 6-11 2x 365d 33,170 5.0 1669 3.1 1012
 Life: 2110d 166,660 4.7 7883 3.2 5324
Willows-Edge Star Maiden EX-93
 4-10 2x 365d 28,260 4.4 1231 3.0 839
 •Nom. Jr. All-American Aged Cow 2005
 •Jr. All-Wisconsin Aged Cow 2005
 •Res. Jr. All-American 5 Year Old 2004
 •Jr. All-Wisconsin 5 Year Old 2004
 •Grand Champion Midwest Spr. Nat'l Jr. Sh. 2004
Willows-Edge BC Maryke *B/R EX-90 3E
 8-03 2x 365d 25,770 4.0 1040 3.0 782
 Life: 3108d 200,520 4.2 8516 3.2 6379



Grand Finale at WILLOWS EDGE WILLOWS-EDGE AMERA MODESTY

840003228681004 • Born March 1, 2021 99%RHA-I
H.N. 3273

Due 3/01/23 to
Woodcrest King Doc
250HO12961(sexed semen)

•5th Spring Yearling District 1 Show 2022

Luck-E America 684-ET *RC

72186883 EX-92 *RC *TC *TL *TD
PTA -1004M -21F -16P 92R 4/22
PTA +3.12T +2.77UDC +1.98FLC 89R 4/22
GTPI +1928

Willows-Edge GD Modest

3145209021 Excellent-90 EEEEEV 3-10
3-05 2x 365d 29,380 4.1 1194 3.1 903
1-11 2x 365d 23,270 3.8 874 3.1 717
•2nd Fall Calf District 1 Show 2018
•5th Fall Calf Midwest Fall National 2018

Dymentholm Mr App Avalanche-Tw

CAN11957107 *RC *CV *TY *TL *TD
PTA -215M -5F -7P 99R 4/22
PTA +3.78T +2.81UDC +2.23FLC GTPI +1994

Luck-E Advent Asia-ET *RC

63437444 Excellent-94 EEEEE 3E *RC *TL *TD
6-02 2x 365d 40,150 4.9 1984 3.1 1261

Heavenly Golden Dreams-ET

GBR642262 *TV *TL
PTA -1485M -21F -38P 99R 4/22
PTA +1.64T +1.51UDC +.67FLC GTPI +1770

Willows-Edge Golds Matilda

3012353627 Excellent-94 EEEEE 2E 6-01
6-00 2x 365d 30,190 4.3 1295 3.2 960
7-02 2x 365d 28,630 4.4 1235 3.0 864
4-09 2x 365d 27,640 3.9 1087 3.2 890
2-10 2x 305d 24,900 4.0 995 3.3 823
Life: 2088d 152,120 4.2 6395 3.2 4872
•3rd 4 Year Old Midwest Fall National 2018
Sells as Lot 29

3rd through 6th Dams:

Willows-Edge Advent Malika *RC EX-94 4E
5-03 2x 301d 32,140 4.7 1497 3.3 1070
Life: 2932d 224,090 4.5 10088 3.2 7121
•Res. Jr. All-American 4 Year Old 2011
•Champion B&O, Grand National Jr. Show 2011
•1st 4 Year Old Grand National Jr. Show 2011
•Res. Jr. All-American Jr. 3 Year Old 2010
•Grand Champion Midwest Fall Nat'l Jr. Sh. 2010
•Res. All-Wisconsin Jr. 2 Year Old 2008

Willows-Edge RI Miranda-ET EX-90
6-11 2x 365d 33,170 5.0 1669 3.1 1012
Life: 2110d 166,660 4.7 7883 3.2 5324

Willows-Edge Star Maiden EX-93
4-10 2x 365d 28,260 4.4 1231 3.0 839
•Nom. Jr. All-American Aged Cow 2005
•Jr. All-Wisconsin Aged Cow 2005
•Res. Jr. All-American 5 Year Old 2004
•Jr. All-Wisconsin 5 Year Old 2004
•Grand Champion Midwest Spr. Nat'l Jr. Sh. 2004

Willows-Edge BC Maryke *B/R EX-90 3E
8-03 2x 365d 25,770 4.0 1040 3.0 782
Life: 3108d 200,520 4.2 8516 3.2 6379



WILLOWS-EDGE ALT MATINEE *RC

840003207436796 • Born September 4, 2019 99%RHA-I
H.N. 3190 *RC

Due 9/18/22 to
Croteau Lesperron Unix-ET
777HO3913 (sexed semen)

Very Good-85 VG-MS 2-08

2-01 2x 285d 20,125 4.1 827 3.2 639"

Farnear Altitude-Red-ET

3128013348 *TC *TY *TV *TL *TD
PTA +244M +16F +20P 96R 4/22
PTA +3.07T +2.66UDC +1.76FLC 95R 4/22
GTPI +2257

Willows-Edge Golds Matilda

3012353627 Excellent-94 EEEEE 2E 6-01
6-00 2x 365d 30,190 4.3 1295 3.2 960
7-02 2x 365d 28,630 4.4 1235 3.0 864
4-09 2x 365d 27,640 3.9 1087 3.2 890
2-10 2x 305d 24,900 4.0 995 3.3 823
4-00 2x 253d 19,640 4.6 911 3.3 647
2-00 2x 282d 17,610 4.1 724 3.1 554
Life: 2088d 152,120 4.2 6395 3.2 4872
•3rd 4 Year Old Midwest Fall National 2018
Sells as Lot 29

Mr Lr EDG Arvis 18196-ET *RC

3125201960 *RC *TC *TY *TV *TL *TD
PTA -496M +9F +3P 97R 4/22
PTA +1.97T +2.19UDC +1.40FLC GTPI +2177

Farnear TBR Aria Adler-ET

72437575 Excellent-96 EEEEE 2E
3-11 2x 283d 34,240 5.1 1736 3.2 1098

Toc-Farm Goldsun-ET

ITA53990032335
PTA -1388M -60F -33P 99R 4/22
PTA +1.20T +.97UDC -.67FLC GTPI +1394

Willows-Edge Advent Malika *RC

138608042 Excellent-94 EEEEE 4E *RC
5-03 2x 301d 32,140 4.7 1497 3.3 1070
4-03 2x 307d 30,440 4.6 1388 3.1 940
3-00 2x 365d 29,480 4.6 1359 3.2 934
Life: 2932d 224,090 4.5 10088 3.2 7121
•Res. Jr. All-American 4 Year Old 2011
•Champion B&O, Grand National Jr. Show 2011
•1st 4 Year Old Grand National Jr. Show 2011
•Res. Jr. All-American Jr. 3 Year Old 2010
•Grand Champion Midwest Fall Nat'l Jr. Sh. 2010
•Res. All-Wisconsin Jr. 2 Year Old 2008

3rd through 10th Dams:

Willows-Edge RI Miranda-ET EX-90
6-11 2x 365d 33,170 5.0 1669 3.1 1012
Life: 2110d 166,660 4.7 7883 3.2 5324

Willows-Edge Star Maiden EX-93
4-10 2x 365d 28,260 4.4 1231 3.0 839
•Nom. Jr. All-American Aged Cow 2005
•Jr. All-Wisconsin Aged Cow 2005
•Res. Jr. All-American 5 Year Old 2004
•Jr. All-Wisconsin 5 Year Old 2004
•Grand Champion Midwest Spr. Nat'l Jr. Sh. 2004
•3rd 5 Year Old Midwest Spring National 2004

Willows-Edge BC Maryke *B/R EX-90 3E
8-03 2x 365d 25,770 4.0 1040 3.0 782
Life: 3108d 200,520 4.2 8516 3.2 6379

Willows-Edge BLS Mikasa-Tw G-78
3-04 2x 273d 16,170 4.1 656 3.0 492

BLS Millie Astro Mollie VG-87
5-03 2x 365d 29,160 4.1 1199 3.6 1049
Life: 1656d 102,240 4.3 4396 3.6 3673

Dix Southland Millie EX-90 2E
9-10 2x 365d 23,640 3.5 820 3.1 723
Life: 2976d 171,240 3.5 6025 3.1 4120

Dix King Mickey VG-85
5-10 2x 305d 21,450 3.7 785 3.1 658

Fondon Penn-Gate Molly VG-87



Grand Finale at WILLOWS EDGE
WILLOWS-EDGE HC MAUDE

840003239141918 • Born October 25, 2021 99%RHA-I
 H.N. 3323

Siemers Doc Hancock

3144882821 *TR *TP *TC *TY *TV *TL *TD
 PTA +1275M +55F +44P 95R 4/22
 PTA +3.60T +3.19UDC +1.90FLC 91R 4/22
 GTPI +2736

Willows-Edge Alt Matinee *RC

3207436796 Very Good-85 VG-MS 2-08 *RC
 2-01 2x 285d 20,125 4.1 827 3.2 639"
Sells as Lot 33

Woodcrest King Doc

3132417775 EX-90 GM *TC *TY *TV *TL *TD
 PTA +1611M +71F +56P 99R 4/22
 PTA +3.46T +2.27UDC +2.10FLC GTPI +2824

Siemers Monterey Hanan-ET

3131528231 Very Good-85 *TR *TL *TD

Farner Altitude-Red-ET

3128013348 *TC *TY *TV *TL *TD
 PTA +244M +16F +20P 96R 4/22
 PTA +3.07T +2.66UDC +1.76FLC GTPI +2257

Willows-Edge Golds Matilda

3012353627 Excellent-94 EEEEE 2E 6-01
 6-00 2x 365d 30,190 4.3 1295 3.2 960
 7-02 2x 365d 28,630 4.4 1235 3.0 864
 4-09 2x 365d 27,640 3.9 1087 3.2 890
 2-10 2x 305d 24,900 4.0 995 3.3 823
 Life: 2088d 152,120 4.2 6395 3.2 4872
 •3rd 4 Year Old Midwest Fall National 2018
Sells as Lot 29

3rd through 6th Dams:

Willows-Edge Advent Malika *RC EX-94 4E
 5-03 2x 301d 32,140 4.7 1497 3.3 1070
 Life: 2932d 224,090 4.5 10088 3.2 7121
 •Res. Jr. All-American 4 Year Old 2011
 •Champion B&O, Grand National Jr. Show 2011
 •1st 4 Year Old Grand National Jr. Show 2011
 •Res. Jr. All-American Jr. 3 Year Old 2010
 •Grand Champion Midwest Fall Nat'l Jr. Sh. 2010
 •Res. All-Wisconsin Jr. 2 Year Old 2008
Willows-Edge RI Miranda-ET EX-90
 6-11 2x 365d 33,170 5.0 1669 3.1 1012
 Life: 2110d 166,660 4.7 7883 3.2 5324
Willows-Edge Star Maiden EX-93
 4-10 2x 365d 28,260 4.4 1231 3.0 839
 •Nom. Jr. All-American Aged Cow 2005
 •Jr. All-Wisconsin Aged Cow 2005
 •Res. Jr. All-American 5 Year Old 2004
 •Jr. All-Wisconsin 5 Year Old 2004
 •Grand Champion Midwest Spr. Nat'l Jr. Sh. 2004
Willows-Edge BC Maryke *B/R EX-90 3E
 8-03 2x 365d 25,770 4.0 1040 3.0 782
 Life: 3108d 200,520 4.2 8516 3.2 6379



WILLOWS-EDGE STOP MATTIE *RC

840003228680991 • Born November 10, 2020 99%RHA-I
 H.N. 3260 *RC

*Due 10/28/22 to
 Woodcrest King Doc
 250HO12961(sexed semen)*

Riverdown Unstopabull-Red

CAN11801450 *TY *TV *TL
 PTA -405M -23F -23P 98R 4/22
 PTA +2.29T +2.31UDC +1.86FLC 98R 4/22
 GTPI +2014

Willows-Edge Golds Matilda

3012353627 Excellent-94 EEEEE 2E 6-01
 6-00 2x 365d 30,190 4.3 1295 3.2 960
 7-02 2x 365d 28,630 4.4 1235 3.0 864
 4-09 2x 365d 27,640 3.9 1087 3.2 890
 2-10 2x 305d 24,900 4.0 995 3.3 823
 4-00 2x 253d 19,640 4.6 911 3.3 647
 2-00 2x 282d 17,610 4.1 724 3.1 554
 Life: 2088d 152,120 4.2 6395 3.2 4872
 •3rd 4 Year Old Midwest Fall National 2018
Sells as Lot 29

Dymentholm Mr App Avalanche-Tw

CAN11957107 *RC *CV *TY *TL *TD
 PTA -215M -5F -7P 99R 4/22
 PTA +3.78T +2.81UDC +2.23FLC GTPI +1994

Cherry Crest Thats Neat *RC

CAN11432171 EX-91-3E-CAN 4*
 6-02 3x 365d 37,621 3.9 1481 3.2 1190

Toc-Farm Goldsun-ET

ITA53990032335
 PTA -1388M -60F -33P 99R 4/22
 PTA +1.20T +.97UDC -.67FLC GTPI +1394

Willows-Edge Advent Malika *RC

138608042 Excellent-94 EEEEE 4E *RC
 5-03 2x 301d 32,140 4.7 1497 3.3 1070
 4-03 2x 307d 30,440 4.6 1388 3.1 940
 3-00 2x 365d 29,480 4.6 1359 3.2 934
 Life: 2932d 224,090 4.5 10088 3.2 7121
 •Res. Jr. All-American 4 Year Old 2011
 •Champion B&O, Grand National Jr. Show 2011
 •1st 4 Year Old Grand National Jr. Show 2011
 •Res. Jr. All-American Jr. 3 Year Old 2010
 •Grand Champion Midwest Fall Nat'l Jr. Sh. 2010
 •Res. All-Wisconsin Jr. 2 Year Old 2008

3rd through 10th Dams:

Willows-Edge RI Miranda-ET EX-90
 6-11 2x 365d 33,170 5.0 1669 3.1 1012
 Life: 2110d 166,660 4.7 7883 3.2 5324
Willows-Edge Star Maiden EX-93
 4-10 2x 365d 28,260 4.4 1231 3.0 839
 •Nom. Jr. All-American Aged Cow 2005
 •Jr. All-Wisconsin Aged Cow 2005
 •Res. Jr. All-American 5 Year Old 2004
 •Jr. All-Wisconsin 5 Year Old 2004
 •Grand Champion Midwest Spr. Nat'l Jr. Sh. 2004
 •3rd 5 Year Old Midwest Spring National 2004
Willows-Edge BC Maryke *B/R EX-90 3E
 8-03 2x 365d 25,770 4.0 1040 3.0 782
 Life: 3108d 200,520 4.2 8516 3.2 6379
Willows-Edge BLS Mikasa-Tw G-78
 3-04 2x 273d 16,170 4.1 656 3.0 492
BLS Millie Astro Mollie VG-87
 5-03 2x 365d 29,160 4.1 1199 3.6 1049
 Life: 1656d 102,240 4.3 4396 3.6 3673
Dix Southland Millie EX-90 2E
 9-10 2x 365d 23,640 3.5 820 3.1 723
 Life: 2976d 171,240 3.5 6025 3.1 4120
Dix King Mickey VG-85
 5-10 2x 305d 21,450 3.7 785 3.1 658
Fondon Penn-Gate Molly VG-87



Grand Finale at WILLOWS EDGE
WILLOWS-EDGE JOR MALIK-RED

840003216906930 • Born June 20, 2020 99%RHA-I
 H.N. 3233

Fresh: July 24, 2022

2-01 2x 18d 668 3.6 24 3.0 20*RIP

Cycle McGucci Jordy-Red

3131666411 VG-87 *CV *TC *TY *TL *TD
 PTA -1152M -26F -44P 99R 4/22
 PTA +3.05T +2.27UDC +3.26FLC 98R 4/22
 GTPI +1698

Willows-Edge Advent Malika *RC

138608042 Excellent-94 EEEEE 4E *RC
 5-03 2x 301d 32,140 4.7 1497 3.3 1070
 4-03 2x 307d 30,440 4.6 1388 3.1 940
 3-00 2x 365d 29,480 4.6 1359 3.2 934
 7-06 2x 365d 30,870 4.2 1284 3.1 947
 Life: 2932d 224,090 4.5 10088 3.2 7121
 •Res. Jr. All-American 4 Year Old 2011
 •Champion B&O, Grand National Jr. Show 2011
 •1st 4 Year Old Grand National Jr. Show 2011
 •Res. Jr. All-American Jr. 3 Year Old 2010
 •Grand Champion Midwest Fall Nat'l Jr. Sh. 2010
 •Res. All-Wisconsin Jr. 2 Year Old 2008

Mr Apples McGucci-ET *RC

72353438 *RC *TY *TL *TD
 PTA -1703M +10F -12P 96R 4/22
 PTA +2.67T +1.98UDC +2.94FLC GTPI +2061

Byersquart Gchp Jail-P-ET *RC *PO

71402418 Excellent-90 *RC *PO
 1-11 3x 341d 31,580 3.9 1233 2.9 925

KHW Kite Advent-Red-ET

133002953 *TV *TL *TD
 PTA -1670M -42F -44P 99R 4/22
 PTA +1.40T +.39UDC +.75FLC GTPI +1629

Willows-Edge RI Miranda-ET

136719623 Excellent-90 EEEVV 6-02
 6-11 2x 365d 33,170 5.0 1669 3.1 1012
 4-02 2x 365d 34,830 4.6 1604 3.2 1098
 5-06 2x 365d 31,070 4.9 1520 3.1 974
 2-11 2x 365d 29,160 4.6 1338 3.2 940
 1-11 2x 323d 23,570 4.3 1010 3.2 746
 Life: 2110d 166,660 4.7 7883 3.2 5324

36^{1/2} HEIFER CALF
 Pending • Born July 24, 2022

S: Mr Blondin Warrior-Red-ET
 D: Willows-Edge Jor Malik-Red

3rd through 9th Dams:

Willows-Edge Star Maiden EX-93
 4-10 2x 365d 28,260 4.4 1231 3.0 839
 •Nom. Jr. All-American Aged Cow 2005
 •Jr. All-Wisconsin Aged Cow 2005
 •Res. Jr. All-American 5 Year Old 2004
 •Jr. All-Wisconsin 5 Year Old 2004
 •Grand Champion Midwest Spr. Nat'l Jr. Sh. 2004
 •3rd 5 Year Old Midwest Spring National 2004
Willows-Edge BC Maryke *B/R EX-90 3E
 8-03 2x 365d 25,770 4.0 1040 3.0 782
 Life: 3108d 200,520 4.2 8516 3.2 6379
Willows-Edge BLS Mikasa-Tw G-78
 3-04 2x 273d 16,170 4.1 656 3.0 492
BLS Millie Astro Mollie VG-87
 5-03 2x 365d 29,160 4.1 1199 3.6 1049
Dix Southland Millie EX-90 2E
Dix King Mickey VG-85
Fondon Penn-Gate Molly VG-87



WILLOWS-EDGE JORDY MOIRA-ET *RC

840003216906946 • Born September 28, 2020 99%RHA-I
 H.N. 3249 *RC

Due 9/19/22 to
 SHG Avalanche Lotto-Red-ET
 515H00359 (sexed semen)

Cycle McGucci Jordy-Red

3131666411 VG-87 *CV *TC *TY *TL *TD
 PTA -1152M -26F -44P 99R 4/22
 PTA +3.05T +2.27UDC +3.26FLC 98R 4/22
 GTPI +1698

Willows-Edge Advent Malika *RC

138608042 Excellent-94 EEEEE 4E *RC
 5-03 2x 301d 32,140 4.7 1497 3.3 1070
 4-03 2x 307d 30,440 4.6 1388 3.1 940
 3-00 2x 365d 29,480 4.6 1359 3.2 934
 7-06 2x 365d 30,870 4.2 1284 3.1 947
 Life: 2932d 224,090 4.5 10088 3.2 7121
 •Res. Jr. All-American 4 Year Old 2011
 •Champion B&O, Grand National Jr. Show 2011
 •1st 4 Year Old Grand National Jr. Show 2011
 •Res. Jr. All-American Jr. 3 Year Old 2010
 •Grand Champion Midwest Fall Nat'l Jr. Sh. 2010
 •Res. All-Wisconsin Jr. 2 Year Old 2008

Mr Apples McGucci-ET *RC

72353438 *RC *TY *TL *TD
 PTA -1703M +10F -12P 96R 4/22
 PTA +2.67T +1.98UDC +2.94FLC GTPI +2061

Byersquart Gchp Jail-P-ET *RC *PO

71402418 Excellent-90 *RC *PO
 1-11 3x 341d 31,580 3.9 1233 2.9 925

KHW Kite Advent-Red-ET

133002953 *TV *TL *TD
 PTA -1670M -42F -44P 99R 4/22
 PTA +1.40T +.39UDC +.75FLC GTPI +1629

Willows-Edge RI Miranda-ET

136719623 Excellent-90 EEEVV 6-02
 6-11 2x 365d 33,170 5.0 1669 3.1 1012
 4-02 2x 365d 34,830 4.6 1604 3.2 1098
 5-06 2x 365d 31,070 4.9 1520 3.1 974
 2-11 2x 365d 29,160 4.6 1338 3.2 940
 1-11 2x 323d 23,570 4.3 1010 3.2 746
 Life: 2110d 166,660 4.7 7883 3.2 5324

3rd through 9th Dams:

Willows-Edge Star Maiden EX-93
 4-10 2x 365d 28,260 4.4 1231 3.0 839
 •Nom. Jr. All-n Aged Cow 2005
 •Jr. All-Wisconsin Aged Cow 2005
 •Res. Jr. All-American 5 Year Old 2004
 •Jr. All-Wisconsin 5 Year Old 2004
 •Grand Champion Midwest Spr. Nat'l Jr. Sh. 2004
 •3rd 5 Year Old Midwest Spring National 2004
Willows-Edge BC Maryke *B/R EX-90 3E
 8-03 2x 365d 25,770 4.0 1040 3.0 782
 Life: 3108d 200,520 4.2 8516 3.2 6379
Willows-Edge BLS Mikasa-Tw G-78
 3-04 2x 273d 16,170 4.1 656 3.0 492
BLS Millie Astro Mollie VG-87
 5-03 2x 365d 29,160 4.1 1199 3.6 1049
 Life: 1656d 102,240 4.3 4396 3.6 3673
Dix Southland Millie EX-90 2E
 9-10 2x 365d 23,640 3.5 820 3.1 723
 Life: 2976d 171,240 3.5 6025 3.1 4120
Dix King Mickey VG-85
 5-10 2x 305d 21,450 3.7 785 3.1 658
Fondon Penn-Gate Molly VG-87
 7-03 2x 305d 20,080 4.0 794



Grand Finale at WILLOWS EDGE
WILLOWS-EDGE DBACK MIDNITE

840003151930781 • Born June 1, 2018 99%RHA-I
 H.N. 3124

Due 4/05/23 to
 Jacobs Showtime-ET *RC
 94HO19826 (sexed semen)

Excellent-91 EEEEE 3-11
 1-11 2x 365d 24,210 4.5 1091 3.2 770
 3-06 2x 229d 19,562 4.2 819 3.3 642*RIP

Mr D Apple Diamondback *RC

3013721049 EX-93 *RC *TC *TY *TV *TL *TD
 PTA -449M -25F -2P 99R 4/22
 PTA +2.43T +1.96UDC +1.44FLC 99R 4/22
 GTPI +1861

Willows-Edge Gldwn Mieke-ET

3126460111 Very Good-87 VG-MS 5-05
 3-05 2x 365d 26,372 4.4 1183 3.3 882"
 2-02 2x 365d 21,982 4.6 1035 3.4 753"
 4-07 2x 327d 23,295 4.3 999 3.4 799"

Full sister to Mieke:

Willows-Edge Gldn Medusa-ET VG-88
 3-03 2x 365d 35,490 3.9 1372 3.2 1140

Maternal sister to Mieke:

Willows-Edge Golds Matilda EX-94 2E
 6-00 2x 365d 30,190 4.3 1295 3.2 960
 •3rd 4 Year Old Midwest Fall National 2018

Val-Bisson Doorman-ET

CAN107281711 EX-90 ST *TY *TV *TL *TD
 PTA -495M +12F +9P 99R 4/22
 PTA +2.47T +1.61UDC +.69FLC GTPI +2146

Ms Delicious Apple-Red-ET

139236776 Excellent-94 2E *TC *TV *TL *TD
 7-02 2x 365d 46,510 4.0 1844 3.1 1424

Braedale Goldwyn

CAN10705608 GP-84 GM Extra *CD *TY *TV *TL
 PTA -707M -7F -12P 99R 4/22
 PTA +1.05T +.61UDC +.79FLC GTPI +1859

Willows-Edge Advent Malika *RC

138608042 Excellent-94 EEEEE 4E *RC
 5-03 2x 301d 32,140 4.7 1497 3.3 1070
 4-03 2x 307d 30,440 4.6 1388 3.1 940
 Life: 2932d 224,090 4.5 10088 3.2 7121
 •Res. Jr. All-American 4 Year Old 2011
 •1st 4 Yr Old & Champ. B&O Grand Nat'l Jr. Sh. '11
 •Res. Jr. All-American Jr. 3 Year Old 2010
 •Grand Champion Midwest Fall Nat'l Jr. Sh. 2010
 •Res. All-Wisconsin Jr. 2 Year Old 2008

3rd through 10th Dams:

Willows-Edge RI Miranda-ET EX-90
 6-11 2x 365d 33,170 5.0 1669 3.1 1012
 Life: 2110d 166,660 4.7 7883 3.2 5324
Willows-Edge Star Maiden EX-93
 4-10 2x 365d 28,260 4.4 1231 3.0 839
 •Nom. Jr. All-American Aged Cow 2005
 •Jr. All-Wisconsin Aged Cow 2005
 •Res. Jr. All-American 5 Year Old 2004
 •Jr. All-Wisconsin 5 Year Old 2004
 •Grand Champion Midwest Spr. Nat'l Jr. Sh. 2004
 •3rd 5 Year Old Midwest Spring National 2004
Willows-Edge BC Maryke *B/R EX-90 3E
 8-03 2x 365d 25,770 4.0 1040 3.0 782
 Life: 3108d 200,520 4.2 8516 3.2 6379
Willows-Edge BLS Mikasa-Tw G-78
 3-04 2x 273d 16,170 4.1 656 3.0 492
BLS Millie Astro Mollie VG-87
 5-03 2x 365d 29,160 4.1 1199 3.6 1049
Dix Southland Millie EX-90 2E
 9-10 2x 365d 23,640 3.5 820 3.1 723
 Life: 2976d 171,240 3.5 6025 3.1 4120
Dix King Mickey VG-85
 5-10 2x 305d 21,450 3.7 785 3.1 658
Fondon Penn-Gate Molly VG-87



WILLOWS-EDGE ALT MIRIAM-RED

840003216906921 • Born May 5, 2020 99%RHA-I
 H.N. 3224

Bred 8/09/22 to
 Avant-Garde-I Latenite-Red-ET
 733HO1 (sexed semen)

2-00 2x 70d 5,369 3.8 205 2.8 150*RIP

Mr Lr EDG Arvis 18196-ET *RC

3125201960 *RC *TC *TY *TV *TL *TD
 PTA -496M +9F +3P 97R 4/22
 PTA +1.97T +2.19UDC +1.40FLC GTPI +2177

Farnear TBR Aria Adler-ET

72437575 Excellent-96 EEEEE 2E
 3-11 2x 283d 34,240 5.1 1736 3.2 1098

Mr D Apple Diamondback *RC

3013721049 EX-93 *RC *TC *TY *TV *TL *TD
 PTA -449M -25F -2P 99R 4/22
 PTA +2.43T +1.96UDC +1.44FLC GTPI +1861

Willows-Edge Gldwn Mieke-ET

3126460111 Very Good-87 VG-MS 5-05
 3-05 2x 365d 26,372 4.4 1183 3.3 882"
 2-02 2x 365d 21,982 4.6 1035 3.4 753"
 4-07 2x 327d 23,295 4.3 999 3.4 799"

Full sister to Mieke:

Willows-Edge Gldn Medusa-ET VG-88
 3-03 2x 365d 35,490 3.9 1372 3.2 1140

Maternal sister to Mieke:

Willows-Edge Golds Matilda EX-94 2E

Farnear Altitude-Red-ET

3128013348 *TC *TY *TV *TL *TD
 PTA +244M +16F +20P 96R 4/22
 PTA +3.07T +2.66UDC +1.76FLC 95R 4/22
 GTPI +2257

Willows-Edge Dback Midnite

3151930781 Excellent-91 EEEEE 3-11
 1-11 2x 365d 24,210 4.5 1091 3.2 770
 3-06 2x 229d 19,562 4.2 819 3.3 642*RIP
 Sells as Lot 38

39^{1/2} WILLOWS-EDGE LOTTO MAHA-RED

3251622817 • Born June 2, 2022 H.N. 3350

S: SHG Avalanche Lotto-Red-ET
 D: Willows-Edge Alt Miriam-Red

3rd through 6th Dams:

Willows-Edge Advent Malika *RC EX-94 4E
 5-03 2x 301d 32,140 4.7 1497 3.3 1070
 Life: 2932d 224,090 4.5 10088 3.2 7121
 •Res. Jr. All-American 4 Year Old 2011
 •1st 4 Yr Old & Champ. B&O Grand Nat'l Jr. Sh. '11
 •Res. Jr. All-American Jr. 3 Year Old 2010
 •Grand Champion Midwest Fall Nat'l Jr. Sh. 2010
 •Res. All-Wisconsin Jr. 2 Year Old 2008
Willows-Edge RI Miranda-ET EX-90
 6-11 2x 365d 33,170 5.0 1669 3.1 1012
Willows-Edge Star Maiden EX-93
 4-10 2x 365d 28,260 4.4 1231 3.0 839
 •Nom. Jr. All-American Aged Cow 2005
 •Jr. All-Wisconsin Aged Cow 2005
 •Res. Jr. All-American 5 Year Old 2004
 •Jr. All-Wisconsin 5 Year Old 2004
 •Grand Champion Midwest Spr. Nat'l Jr. Sh. 2004
Willows-Edge BC Maryke *B/R EX-90 3E
 Life: 3108d 200,520 4.2 8516 3.2 6379



Grand Finale at WILLOWS EDGE
WILLOWS-EDGE ACRISP MIKLA

840003216906940 • Born September 2, 2020 99%RHA-I
 H.N. 3243

Due 9/01/22 with embryo:
 S: Croteau Lesperron Unix-ET (sexed)
 D: Ms D Angel Denisha-ET "EX-94 2E"
 •9th Generation Excellent "Apple"

Siemers Oct Apple-Crisp-ET *RC

3134506808 *RC *TP *TC *TY *TV *TL *TD
 PTA +105M +8F -6P 98R 4/22
 PTA +1.99T +1.48UDC +1.29FLC 97R 4/22
 GTPI +2020

Willows-Edge Gldwn Mieke-ET

3126460111 Very Good-87 VG-MS 5-05
 3-05 2x 365d 26,372 4.4 1183 3.3 882"
 2-02 2x 365d 21,982 4.6 1035 3.4 753"
 4-07 2x 327d 23,295 4.3 999 3.4 799"

Full sister to Mieke:

Willows-Edge Gldn Medusa-ET VG-88

3-03 2x 365d 35,490 3.9 1372 3.2 1140

Maternal sister to Mieke:

Willows-Edge Golds Matilda EX-94 2E

6-00 2x 365d 30,190 4.3 1295 3.2 960
 •3rd 4 Year Old Midwest Fall National 2018

Stantons High Octane-ET

CAN11696704 EX-93 ST *TY *TV *TL *TD
 PTA +1071M +9F +14P 99R 4/22
 PTA +2.43T +2.18UDC +.57FLC GTPI +2132

Siemers Mogul Apple-Star-ET *RC

3011130010 Excellent-91 GMD *RC *TL *TD
 4-03 2x 358d 40,780 4.3 1772 3.4 1382

Braedale Goldwyn

CAN10705608 GP-84 GM Extra *CD *TY *TV *TL
 PTA -707M -7F -12P 99R 4/22
 PTA +1.05T +.61UDC +.79FLC GTPI +1859

Willows-Edge Advent Malika *RC

138608042 Excellent-94 EEEEE 4E *RC
 5-03 2x 301d 32,140 4.7 1497 3.3 1070
 4-03 2x 307d 30,440 4.6 1388 3.1 940
 Life: 2932d 224,090 4.5 10088 3.2 7121

•Res. Jr. All-American 4 Year Old 2011

•1st 4 Yr Old & Champ. B&O Grand Nat'l Jr. Sh. '11

•Res. Jr. All-American Jr. 3 Year Old 2010

•Grand Champion Midwest Fall Nat'l Jr. Sh. 2010

•Res. All-Wisconsin Jr. 2 Year Old 2008

3rd through 10th Dams:

Willows-Edge RI Miranda-ET EX-90

6-11 2x 365d 33,170 5.0 1669 3.1 1012
 Life: 2110d 166,660 4.7 7883 3.2 5324

Willows-Edge Star Maiden EX-93

4-10 2x 365d 28,260 4.4 1231 3.0 839

•Nom. Jr. All-American Aged Cow 2005

•Jr. All-Wisconsin Aged Cow 2005

•Res. Jr. All-American 5 Year Old 2004

•Jr. All-Wisconsin 5 Year Old 2004

•Grand Champion Midwest Spr. Nat'l Jr. Sh. 2004

•3rd 5 Year Old Midwest Spring National 2004

Willows-Edge BC Maryke *B/R EX-90 3E

8-03 2x 365d 25,770 4.0 1040 3.0 782
 Life: 3108d 200,520 4.2 8516 3.2 6379

Willows-Edge BLS Mikasa-Tw G-78

3-04 2x 273d 16,170 4.1 656 3.0 492

BLS Millie Astro Mollie VG-87

5-03 2x 365d 29,160 4.1 1199 3.6 1049

Dix Southland Millie EX-90 2E

Dix King Mickey VG-85

Fondon Penn-Gate Molly VG-87



WILLOWS-EDGE AMMO BRITEYES *PO

840003207436775 • Born April 29, 2019 99%RHA-I
 H.N. 5337 *PO

Due 9/21/22 to
 Farnear Aria Addison Ewl-ET *RC
 94H018820

Very Good-87 VG-MS 3-01

2-00 2x 365d 25,035 4.1 1018 3.2 811"

Morningview Mcc Kingboy-ET

72044077 EX-92 *TR *TP *TC *TY *TV *TL *TD
 PTA +903M +22F +23P 99R 4/22
 PTA +1.96T +1.57UDC +.31FLC GTPI +2324

Ms Roll-N-Vew Althea-Red-ET *PC

72193370 Excellent-94 EEEEE 2E *PC *TV *TL
 6-01 2x 365d 42,180 4.7 1986 3.0 1272

Hurtgen-Vue Reality-Red

134690997 VG-88 *TV *TL *TD
 PTA -877M +27F -13P 99R 4/22
 PTA +.55T +1.17UDC +1.21FLC TPI +2174

Willows-Edge Gldwn Mieke-ET

3126460111 Very Good-87 VG-MS 5-05
 3-05 2x 365d 26,372 4.4 1183 3.3 882"
 2-02 2x 365d 21,982 4.6 1035 3.4 753"
 4-07 2x 327d 23,295 4.3 999 3.4 799"

Full sister to Mieke:

Willows-Edge Gldn Medusa-ET VG-88

3-03 2x 365d 35,490 3.9 1372 3.2 1140

Maternal sister to Mieke:

Willows-Edge Golds Matilda EX-94 2E

3rd through 6th Dams:

Willows-Edge Advent Malika *RC EX-94 4E

5-03 2x 301d 32,140 4.7 1497 3.3 1070
 Life: 2932d 224,090 4.5 10088 3.2 7121

•Res. Jr. All-American 4 Year Old 2011

•1st 4 Yr Old & Champ. B&O Grand Nat'l Jr. Sh. '11

•Res. Jr. All-American Jr. 3 Year Old 2010

•Grand Champion Midwest Fall Nat'l Jr. Sh. 2010

•Res. All-Wisconsin Jr. 2 Year Old 2008

Willows-Edge RI Miranda-ET EX-90

6-11 2x 365d 33,170 5.0 1669 3.1 1012
Willows-Edge Star Maiden EX-93

4-10 2x 365d 28,260 4.4 1231 3.0 839

•Nom. Jr. All-American Aged Cow 2005

•Jr. All-Wisconsin Aged Cow 2005

•Res. Jr. All-American 5 Year Old 2004

•Jr. All-Wisconsin 5 Year Old 2004

•Grand Champion Midwest Spr. Nat'l Jr. Sh. 2004

Willows-Edge BC Maryke *B/R EX-90 3E

Life: 3108d 200,520 4.2 8516 3.2 6379

Mr Leaninghouse Ammo-P-ET *RC

74146951 *RC *PC *TC *TY *TV *TL *TD
 PTA +310M -7F -3P 99R 4/22
 PTA +2.38T +1.99UDC +1.15FLC 98R 4/22
 GTPI +1818

Willows-Edge Real Manila *RC

3141223844 *RC

Grand Finale at WILLOWS EDGE



Willows-Edge Linjet Icon-ET "EX-94 3E"
Dam of Lot 42



Willows-Edge Goldwyn Irina "EX-94 4E"
Maternal Sister to Lot 42; Full Sister to Lot 42A



WILLOWS-EDGE AT INTRIGUE-ET

840003216906937 • Born September 6, 2020 H.N. 3240

Due 10/29/22 to
Maverick Crush
94HO17998

Full sisters to Intrigue:

Willows-Edge Atwood Ipod-ET EX-90 EX-MS

1-11 2x 365d 20,970 4.4 920 3.5 726

Willows-Edge Atwd Incur-ET VG-86 VG-MS

Willows-Edge At Idolize-ET VG-85 VG-MS

Goldwyn sisters to Intrigue:

Willows-Edge Goldwyn Irina EX-94 4E

4-06 2x 305d 26,720 4.3 1159 3.6 953

Life: 3675d 255,530 4.6 11752 3.8 9742

Willows-Edge Gold Impass-ET EX-92

5-06 2x 305d 22,990 4.5 1046 3.4 772

Willows-Edge Gold Image-ET EX-92

4-01 2x 365d 40,440 4.0 1619 3.1 1273

Maternal sister to Intrigue:

Willows-Edge Mac Impact EX-91 2E

2-01 2x 365d 26,100 4.6 1193 3.2 825

Sunnylodge Linjet

CAN5578386 EX-ST *TV *TL

PTA -2335M -57F -61P 99R 4/22

PTA +.34T +.01UDC +.26FLC GTPI +1308

Willows-Edge Skybuck Irate

121015349 Excellent-94 EEEEE 4E 12-05

6-04 2x 343d 32,680 4.2 1359 2.9 955

8-09 2x 365d 33,340 3.9 1314 2.9 970

4-07 2x 365d 29,020 4.3 1251 3.2 920

7-04 2x 365d 32,000 3.8 1217 3.0 945

Life: 3456d 228,210 4.3 9918 3.2 7293

•3rd 5 Year Old Midwest Spring National 2003

Maple-Downs-I G W Atwood-ET

CAN8956379 EX-90 ST *TY *TV *TL *TD

PTA -344M +11F -9P 99R 4/22

PTA +2.91T +1.92UDC +2.08FLC 99R 4/22

GTPI +1905

Willows-Edge Linjet Icon-ET

137162844 Excellent-94 EEEEE 3E 9-02

6-09 2x 365d 29,200 5.3 1550 3.5 1017

8-04 2x 365d 24,860 4.5 1125 3.4 853

3-03 2x 341d 20,770 5.2 1081 3.5 720

5-06 2x 365d 22,000 5.3 1161 3.6 788

9-10 2x 320d 24,960 4.1 1013 3.2 805

4-04 2x 365d 19,670 5.3 1047 3.4 678

2-03 2x 333d 15,640 5.1 795 3.5 555

Life: 2817d 168,290 5.0 8450 3.5 5896

42A PACKAGE OF THREE (3) EMBRYOS

Conventional flush, Grade No. 1

S: Braedale Goldwyn

D: Willows-Edge Linjet Icon-ET "EX-94 3E"

42B PACKAGE OF THREE (3) EMBRYOS

Conventional flush, (2) #1; (1) #2

S: Braedale Goldwyn

D: Willows-Edge Linjet Icon-ET "EX-94 3E"

3rd through 6th Dams:

Willows-Edge Btchiere Irish EX-91 3E DOM

9-01 2x 365d 30,820 4.5 1386 3.0 913

Life: 3281d 212,800 4.8 10318 3.3 6957

Willows-Edge Banner Lone EX-90 2E

8-11 2x 365d 25,350 4.4 1119 3.4 854

Life: 3333d 197,780 4.6 9132 3.5 6970

Willows-Edge Valiant Ivy GP-82

4-04 2x 365d 26,170 4.2 1108 3.4 879

Willows-Edge Mannix Iberia VG-85

6-08 2x 327d 20,950 4.4 913 3.5 723

Life: 2191d 120,780 4.4 5727 3.5 4286

Grand Finale at WILLOWS EDGE

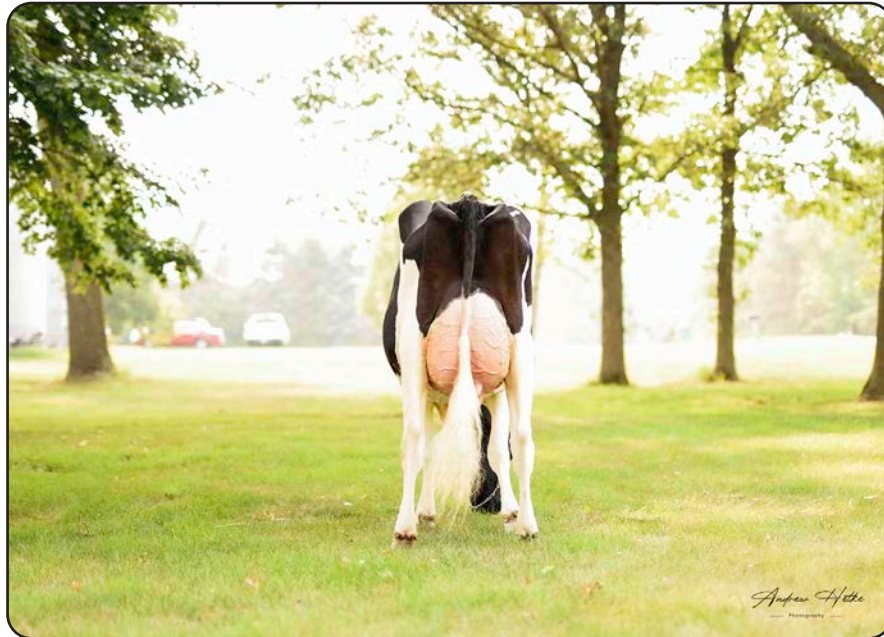

Rocklan Unix Jazzy-ET "EX-90 EX-MS"

1st Sr. 2 Year Old Midwest Fall National 2021

Lot 43



Ms Jacobs Sanchez Janna-ET "EX-93"

Grand Champion Midwest Fall National Junior Show 2013

Granddam of Lot 43



Valleyville Lheros Jenn-ET "EX-94" 12*

All-American Sr. 3 Year Old 2008

Third Dam of Lot 43



Jacobs Goldwyn Joyce "EX-91 2E"

Nominated All-American Milking Yearling 2009

Maternal Sister to Granddam of Lot 43

Grand Finale at WILLOWS EDGE



Rocklan Unix Jazzy-ET "EX-90 EX-MS"

1st Sr. 2 Year Old Midwest Fall National 2021

Lot 43

43

ROCKLAN UNIX JAZZY-ET

840003151930797 • Born September 21, 2018 H.N. 3140

Fresh: June 9, 2022

*TR *TC *TL *TD

Excellent-90 VEVVE 3-01

2-08 2x 301d 23,960 3.7 882 2.8 679

1-10 2x 279d 20,100 3.4 681 2.8 567

3-08 2x 63d 6,042 4.3 258 2.9 175*RIP

•1st Sr. 2 Year Old Midwest Fall National 2021

Full sisters to Lheros Jenn:

Valleyville Lheros Mada EX-92

•Res. Grand Champion IL State Show 2010

Valleyville Lheros Kimmie VG-87-2Y-CAN

•Res. All-BC Sr. 2 Year Old 2007

Heavenly Golden Dreams-ET

GBR642262 *TV *TL

PTA -1485M -21F -38P 99R 4/22

PTA +1.64T +1.51UDC +.67FLC GTPI +1770

Ms Jacobs Sanchez Janna-ET

3004202798 Excellent-93 EEEEE 5-02

4-09 2x 365d 33,200 3.9 1317 3.0 993"

3-07 2x 365d 30,430 3.9 1209 2.9 922"

Life: 1373d 115,500 4.0 4649 3.0 3455

•Grand Champion Midwest Fall Nat'l Jr. Sh. 2013

•4th Sr. 3 Year Old Midwest Fall National 2013

Maternal sister to Janna:

Jacobs Goldwyn Joyce EX-91-3E-CAN 3*

5-08 2x 365d 39,037 3.8 1468 3.4 1345

•Nom. All-American Milking Yearling 2009

Croteau Lesperron Unix-ET

CAN107567492 EX-96 ST *TY *TV *TL *TD

PTA +566M +24F +11P 99R 4/22

PTA +2.39T +2.35UDC +.08FLC 98R 4/22

GTPI +2343

Willows-Edge GD Jasmine

3126460096 Excellent-91 EEVEE 3-00

2-00 2x 354d 24,400 4.2 1015 3.2 780

•5th Fall Calf Midwest Fall National 2015

Maternal sisters to Jasmine:

Willows-Edge Gold Jostle-ET EX-90 2E

4-00 2x 365d 34,780 3.7 1279 3.2 1121

Willows-Edge Gold Jovial-ET EX-90 EX-MS

3-01 2x 305d 25,940 3.6 946 2.9 756

Willows-Edge Gold Joyful-ET EX-90 EX-MS

3-05 2x 338d 28,213 3.7 1056 2.9 820"

**43^{1/2} WILLOWS-EDGE
DB JAZERSIZE**

3251622820 • Born June 9, 2022 H.N. 3353

S: Mr D Apple Diamondback *RC

D: Rocklan Unix Jazzy-ET "EX-90 EX-MS"

3rd through 5th Dams:

Valleyville Lheros Jenn-ET EX-94-5Y-CAN 13*

3-09 2x 365d 33,531 4.5 1506 3.5 1175

•All-American Sr. 3 Year Old 2008

•All-Canadian Sr. 3 Year Old 2008

•Res. Int. Champion Royal Winter Fair 2008

•Nom. All-Canadian Milking Yearling 2006

Valleyville Integrity Brenna-ET EX-90-2E 21*

4-07 2x 319d 23,069 5.0 1162 3.2 743

•Grand Champion Perth-Waterloo 2002

•1st Sr. 3 Year Old Perth-Waterloo 2001

•2 EX & 35 VG daughters

Valleyville Lisa Jet VG-88-6Y-CAN 17*

4-06 2x 305d 25,860 3.8 1113 3.1 800

Life: 5 lact. 106,174 3.9 4114 3.3 3543



44

Grand Finale at WILLOWS EDGE

WILLOWS-EDGE
ADM JOSIE-TW

840003239141891 • Born June 18, 2021
H.N. 3296 99%RHA-I

Luck-E Undenied Admiral

3141305497 *TR*TC*TY*TV*TL*TD
PTA +406M +6F -4P 82R 4/22
PTA +3.66T +2.04UDC +.63FLC 80R 4/22
GTPI +2092

Rocklan Unix Jazzy-ET

3151930797 Excellent-90 VEVVE 3-01 *TR*TC
2-08 2x 301d 23,960 3.7 882 2.8 679
1-10 2x 279d 20,100 3.4 681 2.8 567
3-08 2x 63d 6,042 4.3 258 2.9 175*RIP
•1st Sr. 2 Year Old Midwest Fall National 2021
Sells as Lot 43

Our-Favorite Undenied-ET

3125220760 VG-87 *TC*TY*TV*TL*TD
PTA -13M +23F -6P 99R 4/22
PTA +3.12T +.87UDC +.72FLC GTPI +2053

Luck-E Avalanche Azoom-ET *RC

3136500265 Excellent-93 EEEEE *RC*TL*TD
4-01 2x 331d 35,410 4.3 1540 3.3 1179

Croteau Lesperron Unix-ET

CAN107567492 EX-96 ST*TY*TV*TL*TD
PTA +566M +24F +11P 99R 4/22
PTA +2.39T +2.35UDC +.08FLC GTPI +2343

Willows-Edge GD Jasmine

3126460096 Excellent-91 EEEVE 3-00
2-00 2x 354d 24,400 4.2 1015 3.2 780
•5th Fall Calf Midwest Fall National 2015

Maternal sisters to Jasmine:

Willows-Edge Gold Jostle-ET EX-90 2E

4-00 2x 365d 34,780 3.7 1279 3.2 1121

Willows-Edge Gold Jovial-ET EX-90 EX-MS

3-01 2x 305d 25,940 3.6 946 2.9 756

Willows-Edge Gold Joyful-ET EX-90 EX-MS

3-05 2x 338d 28,213 3.7 1056 2.9 820"

3rd through 6th Dams:

Ms Jacobs Sanchez Janna-ET EX-93

4-09 2x 365d 33,200 3.9 1317 3.0 993"
Life: 1373d 115,500 4.0 4649 3.0 3455

•Grand Champion Midwest Fall Nat'l Jr. Sh. 2013

•4th Sr. 3 Year Old Midwest Fall National 2013

Valleyville Lheros Jenn-ET EX-94-5Y-CAN 13*

3-09 2x 365d 33,531 4.5 1506 3.5 1175

•All-American Sr. 3 Year Old 2008

•All-Canadian Sr. 3 Year Old 2008

•Res. Int. Champion Royal Winter Fair 2008

•Nom. All-Canadian Milking Yearling 2006

Valleyville Integrity Brenna-ET EX-90-2E 21*

4-07 2x 319d 23,069 5.0 1162 3.2 743

•Grand Champion Perth-Waterloo 2002

•1st Sr. 3 Year Old Perth-Waterloo 2001

•2 EX & 35 VG daughters

Valleyville Lisa Jet VG-88-6Y-CAN 17*

4-06 2x 305d 25,860 3.8 1113 3.1 800

Life: 5 lact. 106,174 3.9 4114 3.3 3543



46

WILLOWS-EDGE AMRCA JAMBOREE

840003216906936 • Born September 5, 2020 99%RHA-I
H.N. 3230

Due 10/20/22 to
Mr Chassity Gold Chip-ET
7H010920 (sexed semen)

Luck-E America 684-ET *RC

72186883 EX-92 *RC*TC*TL*TD
PTA -1004M -21F -16P 92R 4/22
PTA +3.12T +2.77UDC +1.98FLC 89R 4/22
GTPI +1928

Willows-Edge Crush Jane

3151930792 Good Plus-84 VG-MS 2-04
2-01 2x 155d 9,560 4.3 413 3.3 317

Dymenthom Mr App Avalanche-Tw

CAN11957107 *RC*CV*TY*TL*TD
PTA -215M -5F -7P 99R 4/22
PTA +3.78T +2.81UDC +2.23FLC GTPI +1994

Luck-E Advent Asia-ET *RC

63437444 Excellent-94 EEEEE 3E *RC*TL*TD
6-02 2x 365d 40,150 4.9 1984 3.1 1261

Maverick Crush

CAN12042760 *TC*TY*TV*TL*TD
PTA -906M -51F -15P 99R 4/22
PTA +2.48T +1.54UDC +1.33FLC GTPI +2032

Willows-Edge Gold Java-ET

3131713023 Very Good-86 VG-MS 3-00
1-10 2x 327d 19,660 4.4 870 3.4 664

Full sisters to Java:

Willows-Edge Gold Jostle-ET EX-90 2E

4-00 2x 365d 34,780 3.7 1279 3.2 1121

Willows-Edge Gold Jovial-ET EX-90 EX-MS

3-01 2x 305d 25,940 3.6 946 2.9 756

Willows-Edge Gold Joyful-ET EX-90 EX-MS

3-05 2x 338d 28,213 3.7 1056 2.9 820"

Full sisters to Lheros Jenn:

Valleyville Lheros Mada EX-92

•Res. Grand Champion IL State Show 2010

Valleyville Lheros Kimmie VG-87-2Y-CAN

•Res. All-BC Sr. 2 Year Old 2007

Valleyville Lheros Julie VG-86-CAN

•All-Canadian 2005 & 2006

•Junior Champion Royal Winter Fair 2006

3rd through 6th Dams:

Ms Jacobs Sanchez Janna-ET EX-93

4-09 2x 365d 33,200 3.9 1317 3.0 993"
Life: 1373d 115,500 4.0 4649 3.0 3455

•Grand Champion Midwest Fall Nat'l Jr. Sh. 2013

•4th Sr. 3 Year Old Midwest Fall National 2013

Valleyville Lheros Jenn-ET EX-94-5Y-CAN 13*

3-09 2x 365d 33,531 4.5 1506 3.5 1175

•All-American Sr. 3 Year Old 2008

•All-Canadian Sr. 3 Year Old 2008

•Res. Int. Champion Royal Winter Fair 2008

•Nom. All-Canadian Milking Yearling 2006

Valleyville Integrity Brenna-ET EX-90-2E 21*

4-07 2x 319d 23,069 5.0 1162 3.2 743

•Grand Champion Perth-Waterloo 2002

•1st Sr. 3 Year Old Perth-Waterloo 2001

Valleyville Lisa Jet VG-88-6Y-CAN 17*

4-06 2x 305d 25,860 3.8 1113 3.1 800



Grand Finale at WILLOWS EDGE
WILLOWS-EDGE ABLT JELLYBEAN *RC

840003216906935 • Born July 28, 2020 *RC
 H.N. 3238

Fresh: August 14, 2022

Apples Absolute-Red-ET

139358472 EX-94 *CV *TC *TY *TL *TD
 PTA -1991M -13F -24P 99R 4/22
 PTA +2.24T +2.43UDC +1.63FLC 99R 4/22
 GTPI +1528

Willows-Edge Rain Jelly

144836851 Very Good-86 VG-MS 3-11
 2-11 2x 365d 27,760 4.1 1125 3.2 901

Full sisters to Fourth Dam, Lheros Jenn:

Valleyville Lheros Mada EX-92

•Res. Grand Champion IL State Show 2010

Valleyville Lheros Kimmie VG-87-2Y-CAN

•Res. All-BC Sr. 2 Year Old 2007

Valleyville Lheros Julie VG-86-CAN

•All-Canadian 2005 & 2006

•Junior Champion Royal Winter Fair 2006

Ladino Park Talent-Imp-ET *RC

AUS930377 EX-90 ST *RC *TV *TL
 PTA -1016M -67F -25P 99R 4/22
 PTA +.42T +.66UDC -.08FLC GTPI +1403

KHW Regiment Apple-Red-ET

135511521 Excellent-96 4E DOM 38* *CV *TL
 4-01 2x 365d 35,750 4.7 1682 3.5 1247

Rainyridge Bernie-ET *RC

CAN10935962 EX-91 *ST *RC *TY *TV *TL *TD
 PTA -473M -38F -14P 98R 4/22
 PTA +1.82T +.13UDC +.29FLC GTPI +1578

Willows-Edge Gold Juice-ET

3012353606 Very Good-86 VG-MS 3-09
 2-00 2x 322d 23,790 4.2 1004 3.0 728"

Full sisters to Juice:

Willows-Edge Gold Jostle-ET EX-90 2E

4-00 2x 365d 34,780 3.7 1279 3.2 1121

Willows-Edge Gold Jovial-ET EX-90 EX-MS

3-01 2x 305d 25,940 3.6 946 2.9 756

Willows-Edge Gold Joyful-ET EX-90 EX-MS

3-05 2x 338d 28,213 3.7 1056 2.9 820"

3rd through 6th Dams:

Ms Jacobs Sanchez Janna-ET EX-93

4-09 2x 365d 33,200 3.9 1317 3.0 993"

Life: 1373d 115,500 4.0 4649 3.0 3455

•Grand Champion Midwest Fall Nat'l Jr. Sh. 2013

•4th Sr. 3 Year Old Midwest Fall National 2013

Valleyville Lheros Jenn-ET EX-94-5Y-CAN 13*

3-09 2x 365d 33,531 4.5 1506 3.5 1175

•All-American Sr. 3 Year Old 2008

•All-Canadian Sr. 3 Year Old 2008

•Res. Int. Champion Royal Winter Fair 2008

•Nom. All-Canadian Milking Yearling 2006

Valleyville Integrity Brenna-ET EX-90-2E 21*

4-07 2x 319d 23,069 5.0 1162 3.2 743

•Grand Champion Perth-Waterloo 2002

•1st Sr. 3 Year Old Perth-Waterloo 2001

Valleyville Lisa Jet VG-88-6Y-CAN 17*

4-06 2x 305d 25,860 3.8 1113 3.1 800



WILLOWS-EDGE CRUSH JUNE

840003351622807 • Born March 10, 2022
 H.N. 3340 99%RHA-I

Owned by Evie Rose

•1st Bred & Owned Spring Calf (Exhibitors 10 & under)

District 1 Show 2022

•1st Spring Calf (Exhibitors 10 & under)

District 1 Junior Show 2022



Willows-Edge Crush June
 Lot 48

Maverick Crush

CAN12042760 *TC *TY *TV *TL *TD
 PTA -906M -51F -15P 99R 4/22
 PTA +2.48T +1.54UDC +1.33FLC 99R 4/22
 GTPI +2032

Willows-Edge Rain Jelly

144836851 Very Good-86 VG-MS 3-11
 2-11 2x 365d 27,760 4.1 1125 3.2 901

Full sisters to Fourth Dam, Lheros Jenn:

Valleyville Lheros Mada EX-92

•Res. Grand Champion IL State Show 2010

Valleyville Lheros Kimmie VG-87-2Y-CAN

•Res. All-BC Sr. 2 Year Old 2007

Valleyville Lheros Julie VG-86-CAN

•All-Canadian 2005 & 2006

•Junior Champion Royal Winter Fair 2006

Val-Bisson Doorman-ET

CAN107281711 EX-90 ST *TY *TV *TL *TD
 PTA -495M +12F +9P 99R 4/22
 PTA +2.47T +1.61UDC +.69FLC GTPI +2146

EDG Claire Cling-ET

71494758 VG-85-2Y-CAN 8*
 2-00 2x 365d 28,929 4.7 1369 3.5 1003

Rainyridge Bernie-ET *RC

CAN10935962 EX-91 *ST *RC *TY *TV *TL *TD
 PTA -473M -38F -14P 98R 4/22
 PTA +1.82T +.13UDC +.29FLC GTPI +1578

Willows-Edge Gold Juice-ET

3012353606 Very Good-86 VG-MS 3-09
 2-00 2x 322d 23,790 4.2 1004 3.0 728"

Full sisters to Juice:

Willows-Edge Gold Jostle-ET EX-90 2E

4-00 2x 365d 34,780 3.7 1279 3.2 1121

Willows-Edge Gold Jovial-ET EX-90 EX-MS

3-01 2x 305d 25,940 3.6 946 2.9 756

Willows-Edge Gold Joyful-ET EX-90 EX-MS

3-05 2x 338d 28,213 3.7 1056 2.9 820"

3rd through 6th Dams:

Ms Jacobs Sanchez Janna-ET EX-93

4-09 2x 365d 33,200 3.9 1317 3.0 993"

Life: 1373d 115,500 4.0 4649 3.0 3455

•Grand Champion Midwest Fall Nat'l Jr. Sh. 2013

•4th Sr. 3 Year Old Midwest Fall National 2013

Valleyville Lheros Jenn-ET EX-94-5Y-CAN 13*

3-09 2x 365d 33,531 4.5 1506 3.5 1175

•All-American Sr. 3 Year Old 2008

•All-Canadian Sr. 3 Year Old 2008

•Res. Int. Champion Royal Winter Fair 2008

•Nom. All-Canadian Milking Yearling 2006

Valleyville Integrity Brenna-ET EX-90-2E 21*

4-07 2x 319d 23,069 5.0 1162 3.2 743

•Grand Champion Perth-Waterloo 2002

•1st Sr. 3 Year Old Perth-Waterloo 2001

Valleyville Lisa Jet VG-88-6Y-CAN 17*

4-06 2x 305d 25,860 3.8 1113 3.1 800

Grand Finale at WILLOWS EDGE



Willows-Edge Real Mink-Red "EX-92"
 Unanimous All-American R&W Winter Calf 2015
 Dam of Lot 49



Ms Willows-Edge Mix-ET *RC "VG-89"
 Lot 49



MS WILLOWS-EDGE MIX-ET *RC

840003145209041 • Born March 6, 2018 *RC
 H.N. 3109

Bred 8/08/22 to
 Val-Bisson Doorman-ET
 200HO6480

Very Good-89 VG-MS 4-02
 2-00 2x 336d 22,150 3.6 801 2.9 635
 3-00 2x 315d 20,330 3.4 699 3.0 605
 4-01 2x 127d 12,561 4.8 609 2.7 345"RIP
 •1st Spring Yearling Midwest Fall National 2019
 •1st Spring Yearling District 1 Show 2019
 •Res. Junior Champion District 1 Show 2019
 •2nd Jr. 2 Year Old District 1 Show 2020
 •4th Jr. 3 Year Old District 1 Show 2021

Maternal sister to Mix:
Ms Stop Minkster-Red-ET
 All-Iowa Summer Jr. 2 Year Old 2022

Scientific B Defiant-ET *RC

141123484 VG-87 *RC *TP *TC *TY *TV *TL *TD
 PTA +55M -52F -14P 99R 4/22
 PTA +2.69T +1.76UDC +.95FLC 99R 4/22
 GTPI +1654

Willows-Edge Real Mink-Red

3126460108 Excellent-92 EX-MS 4-03 *CD *TL
 3-07 2x 365d 30,155 5.5 1656 3.4 1029"
 2-03 2x 365d 29,639 5.1 1533 3.3 1005"
 •All-Wisconsin R&W Sr. 2 Year Old 2017
 •4th Sr. 2 Year Old Int'l R&W Show 2017
 •Nom. All-American Winter Yearling 2016
 •Unanimous All-American R&W Winter Calf 2015
 •1st Winter Calf Int'l R&W Show 2015

Hurtgen-Vue Reality-Red

134690997 VG-88 *TV *TL *TD
 PTA -877M +27F -13P 99R 4/22
 PTA +.55T +1.17UDC +1.21FLC TPI +2174

Willows-Edge Ad Melody-Red

140886368 Excellent-91 EEVVE 2E 6-02
 5-04 2x 365d 32,020 5.1 1619 3.2 1027
 4-02 2x 356d 31,230 4.4 1375 3.0 935
 3-01 2x 361d 24,420 5.3 1303 3.3 808
 2-01 2x 321d 18,870 4.6 866 2.9 550
 Life: 1422d 107,420 4.9 5220 3.1 3356

3rd through 10th Dams:

Willows-Edge Rube Maitai-ET EX-93 2E
 7-01 2x 365d 41,606 4.1 1702 3.0 1239
Willows-Edge Sdust Medina EX-92 2E
 4-04 2x 365d 29,010 4.5 1308 3.1 891
 •All-Wisconsin Summer Yearling 2000
Willows-Edge BLS CC Meeko *RC VG-88
 6-01 2x 365d 25,370 4.3 1099 2.8 715
 •All-Wisconsin Fall Calf 1997
Willows-Edge BJ Mission-Red EX-90 3E
 11-7 2x 365d 26,180 4.2 1106 2.9 748
 Life: 3392d 208,260 4.0 8425 3.0 6225
BLS Triple Threat Maddie VG-88
 5-11 2x 365d 29,940 4.3 1297 3.2 951
 Life: 1765d 110,280 4.3 4691 3.2 3557
Dix Southland Millie EX-90 2E
 9-10 2x 365d 23,640 3.5 820 3.1 723
 Life: 2976d 171,240 3.5 6025 3.1 4120
Dix King Mickey VG-85
 5-10 2x 305d 21,450 3.7 785 3.1 658
Fondon Penn-Gate Molly VG-87
 7-03 2x 305d 20,080 4.0 794
 Life: 3399d 177,880 3.8 6717



Grand Finale at WILLOWS EDGE
WILLOWS-EDGE STOP MIXING *RC

840003228681013 • Born April 1, 2021 99%RHA-I
 H.N. 3282 *RC

Due 3/13/23 to
*Jacobs Showtime-ET *RC*
 94HO19826 (sexed semen)

Riverdown Unstopabull-Red

CAN11801450 *TY *TV *TL
 PTA -405M -23F -23P 98R 4/22
 PTA +2.29T +2.31UDC +1.86FLC 98R 4/22
 GTPI +2014

Ms Willows-Edge Mix-ET *RC

3145209041 Very Good-89 VG-MS 4-02 *RC
 2-00 2x 336d 22,150 3.6 801 2.9 635
 3-00 2x 315d 20,330 3.4 699 3.0 605
 4-01 2x 127d 12,561 4.8 609 2.7 345"RIP
 •1st Spring Yearling Midwest Fall National 2019
 •1st Spring Yearling District 1 Show 2019
 •Res. Junior Champion District 1 Show 2019
 •2nd Jr. 2 Year Old District 1 Show 2020
 •4th Jr. 3 Year Old District 1 Show 2021
 Sells as Lot 49

Dymenthom Mr App Avalanche-Tw

CAN11957107 *RC *CV *TY *TL *TD
 PTA -215M -5F -7P 99R 4/22
 PTA +3.78T +2.81UDC +2.23FLC GTPI +1994

Cherry Crest Thats Neat *RC

CAN11432171 EX-91-3E-CAN 4*
 6-02 3x 365d 37,621 3.9 1481 3.2 1190

Scientific B Defiant-ET *RC

141123484 VG-87 *RC *TP *TC *TY *TV *TL *TD
 PTA +55M -52F -14P 99R 4/22
 PTA +2.69T +1.76UDC +.95FLC GTPI +1654

Willows-Edge Real Mink-Red

3126460108 Excellent-92 EX-MS 4-03 *CD *TL
 3-07 2x 365d 30,155 5.5 1656 3.4 1029"
 2-03 2x 365d 29,639 5.1 1533 3.3 1005"
 •All-Wisconsin R&W Sr. 2 Year Old 2017
 •4th Sr. 2 Year Old Int'l R&W Show 2017
 •Nom. All-American Winter Yearling 2016
 •Unanimous All-American R&W Winter Calf 2015
 •1st Winter Calf Int'l R&W Show 2015

3rd through 11th Dams:

Willows-Edge Ad Melody-Red EX-91 2E
 5-04 2x 365d 32,020 5.1 1619 3.2 1027
 Life: 1422d 107,420 4.9 5220 3.1 3356
Willows-Edge Rube Maitai-ET EX-93 2E
 7-01 2x 365d 41,606 4.1 1702 3.0 1239
Willows-Edge Sdust Medina EX-92 2E
 4-04 2x 365d 29,010 4.5 1308 3.1 891
 •All-Wisconsin Summer Yearling 2000
Willows-Edge BLS CC Meeko *RC VG-88
 6-01 2x 365d 25,370 4.3 1099 2.8 715
 •All-Wisconsin Fall Calf 1997
Willows-Edge BJ Mission-Red EX-90 3E
 11-7 2x 365d 26,180 4.2 1106 2.9 748
 Life: 3392d 208,260 4.0 8425 3.0 6225
BLS Triple Threat Maddie VG-88
 5-11 2x 365d 29,940 4.3 1297 3.2 951
Dix Southland Millie EX-90 2E
 9-10 2x 365d 23,640 3.5 820 3.1 723
 Life: 2976d 171,240 3.5 6025 3.1 4120
Dix King Mickey VG-85
 5-10 2x 305d 21,450 3.7 785 3.1 658
Fondon Penn-Gate Molly VG-87
 7-03 2x 305d 20,080 4.0 794



MS ALTITUDE MINKA-RED-ET

840003207436801 • Born December 3, 2019 99%RHA-I
 H.N. 3195

Due 12/27/22 to
Brookview Redlight-Red
 and *Mr Aija Mirand Mool-ET *PC*

Owned with Kyle Knutson

Good Plus-83 VG-MS 2-02

1-09 2x 325d 17,791 4.2 750 3.4 602"RIP

Maternal sisters to Minka:

Ms Stop Minkster-Red-ET
All-Iowa Summer Jr. 2 Year Old 2022
Ms Willows-Edge Mix-ET *RC VG-89

Farnear Altitude-Red-ET

3128013348 *TC *TY *TV *TL *TD
 PTA +244M +16F +20P 96R 4/22
 PTA +3.07T +2.66UDC +1.76FLC 95R 4/22
 GTPI +2257

Willows-Edge Real Mink-Red

3126460108 Excellent-92 EX-MS 4-03 *CD *TL
 3-07 2x 365d 30,155 5.5 1656 3.4 1029"
 2-03 2x 365d 29,639 5.1 1533 3.3 1005"
 •All-Wisconsin R&W Sr. 2 Year Old 2017
 •4th Sr. 2 Year Old Int'l R&W Show 2017
 •Nom. All-American Winter Yearling 2016
 •Unanimous All-American R&W Winter Calf 2015
 •1st Winter Calf Int'l R&W Show 2015

Mr Lr EDG Arvis 18196-ET *RC

3125201960 *RC *TC *TY *TV *TL *TD
 PTA -496M +9F +3P 97R 4/22
 PTA +1.97T +2.19UDC +1.40FLC GTPI +2177

Farnear TBR Aria Adler-ET

72437575 Excellent-96 EEEEE 2E
 3-11 2x 283d 34,240 5.1 1736 3.2 1098

Hurtgen-Vue Reality-Red

134690997 VG-88 *TV *TL *TD
 PTA -877M +27F -13P 99R 4/22
 PTA +.55T +1.17UDC +1.21FLC TPI +2174
Willows-Edge Ad Melody-Red
 140886368 Excellent-91 EEVVE 2E 6-02
 5-04 2x 365d 32,020 5.1 1619 3.2 1027
 4-02 2x 356d 31,230 4.4 1375 3.0 935
 3-01 2x 361d 24,420 5.3 1303 3.3 808
 2-01 2x 321d 18,870 4.6 866 2.9 550
 Life: 1422d 107,420 4.9 5220 3.1 3356

3rd through 10th Dams:

Willows-Edge Rube Maitai-ET EX-93 2E
 7-01 2x 365d 41,606 4.1 1702 3.0 1239
Willows-Edge Sdust Medina EX-92 2E
 4-04 2x 365d 29,010 4.5 1308 3.1 891
 •All-Wisconsin Summer Yearling 2000
Willows-Edge BLS CC Meeko *RC VG-88
 6-01 2x 365d 25,370 4.3 1099 2.8 715
 •All-Wisconsin Fall Calf 1997
Willows-Edge BJ Mission-Red EX-90 3E
 11-7 2x 365d 26,180 4.2 1106 2.9 748
 Life: 3392d 208,260 4.0 8425 3.0 6225
BLS Triple Threat Maddie VG-88
 5-11 2x 365d 29,940 4.3 1297 3.2 951
Dix Southland Millie EX-90 2E
 9-10 2x 365d 23,640 3.5 820 3.1 723
 Life: 2976d 171,240 3.5 6025 3.1 4120
Dix King Mickey VG-85
 5-10 2x 305d 21,450 3.7 785 3.1 658
Fondon Penn-Gate Molly VG-87
 Life: 3399d 177,880 3.8 6717

Grand Finale at WILLOWS EDGE



Willows-Edge Real Mink-Red "EX-92"
 Unanimous All-American R&W Winter Calf 2015
 Dam of Lot 52; Maternal Sister to Lot 53



Ms Awesome Minky-Red-ET
 Lot 52



Ms Stop Minkster-Red-ET
 All-Iowa Summer Junior Two Year Old 2022
 Maternal Sister to Lots 49, 51 & 52



MS AWESOME MINKY-RED-ET

840003216906925 • Born June 7, 2020 H.N. 3228

Fresh: July 28, 2022

Owned with Kyle Knutson

Maternal sisters to Minky:

Ms Stop Minkster-Red-ET

All-Iowa Summer Jr. 2 Year Old 2022

Ms Willows-Edge Mix-ET *RC VG-89

Luck-E Awesome-Red

72186769 *CV *TC *TY *TL *TD
 PTA -1730M -57F -54P 99R 4/22
 PTA +2.00T +2.80UDC +.70FLC 99R 4/22
 GTPI +1422

Willows-Edge Real Mink-Red

3126460108 Excellent-92 EX-MS 4-03 *CD *TL
 3-07 2x 365d 30,155 5.5 1656 3.4 1029"
 2-03 2x 365d 29,639 5.1 1533 3.3 1005"
 •All-Wisconsin R&W Sr. 2 Year Old 2017
 •4th Sr. 2 Year Old Int'l R&W Show 2017
 •Nom. All-American Winter Yearling 2016
 •Unanimous All-American R&W Winter Calf 2015
 •1st Winter Calf Int'l R&W Show 2015

Apples Absolute-Red-ET

139358472 EX-94 *CV *TC *TY *TL *TD
 PTA -1991M -13F -24P 99R 4/22
 PTA +2.24T +2.43UDC +1.63FLC GTPI +1528

Luck-E Advent Asia-ET *RC

63437444 Excellent-94 EEEEE 3E *RC *TL *TD
 6-02 2x 365d 40,150 4.9 1984 3.1 1261

Hurtgen-Vue Reality-Red

134690997 VG-88 *TV *TL *TD
 PTA -877M +27F -13P 99R 4/22
 PTA +.55T +1.17UDC +1.21FLC TPI +2174

Willows-Edge Ad Melody-Red

140886368 Excellent-91 EEVVE 2E 6-02
 5-04 2x 365d 32,020 5.1 1619 3.2 1027
 4-02 2x 365d 31,230 4.4 1375 3.0 935
 3-01 2x 361d 24,420 5.3 1303 3.3 808
 2-01 2x 321d 18,870 4.6 866 2.9 550
 Life: 1422d 107,420 4.9 5220 3.1 3356

3rd through 10th Dams:

Willows-Edge Rube Maitai-ET EX-93 2E
 7-01 2x 365d 41,606 4.1 1702 3.0 1239
Willows-Edge Sdust Medina EX-92 2E
 4-04 2x 365d 29,010 4.5 1308 3.1 891
 •All-Wisconsin Summer Yearling 2000
Willows-Edge BLS CC Meeko *RC VG-88
 6-01 2x 365d 25,370 4.3 1099 2.8 715
 •All-Wisconsin Fall Calf 1997
Willows-Edge BJ Mission-Red EX-90 3E
 11-7 2x 365d 26,180 4.2 1106 2.9 748
 Life: 3392d 208,260 4.0 8425 3.0 6225
BLS Triple Threat Maddie VG-88
 5-11 2x 365d 29,940 4.3 1297 3.2 951
 Life: 1765d 110,280 4.3 4691 3.2 3557
Dix Southland Millie EX-90 2E
 9-10 2x 365d 23,640 3.5 820 3.1 723
 Life: 2976d 171,240 3.5 6025 3.1 4120
Dix King Mickey VG-85
 5-10 2x 305d 21,450 3.7 785 3.1 658
Fondon Penn-Gate Molly VG-87
 7-03 2x 305d 20,080 4.0 794
 Life: 3399d 177,880 3.8 6717

Grand Finale at WILLOWS EDGE



Willows-Edge Rube Maitai-ET "EX-93 4E"
Granddam of Lot 53



WILLOWS-EDGE RB MIDDY-RED

840003133417637 • Born January 25, 2016 H.N. 2985

Bred 7/24/22 to
Mr Blondin Warrior-Red-ET
7H014477

Very Good-85 6-06
4-03 2x 343d 27,210 4.2 1142 3.0 823
2-02 2x 365d 27,220 4.0 1086 3.1 841
5-04 2x 313d 20,950 4.1 853 3.3 692
3-04 2x 307d 21,860 3.8 820 3.2 690
6-04 2x 76d 6,633 4.6 303 2.9 194*RIP

Maternal sister to Middy:
Willows-Edge Real Mink-Red EX-92
•All-Wisconsin R&W Sr. 2 Year Old 2017
•Unanimous All-American R&W Winter Calf 2015

Scientific Destry-ET *RC

138122625 EX-92 *RC *CD *TY *TV *TL
PTA -983M -36F -11P 99R 4/22
PTA +1.26T +1.30UDC -23FLC GTPI +1916
Regancrest MB Breyell-ET *RC
63606863 VG-87-2Y-CAN 4*
2-03 2x 365d 31,8876 3.1 994 3.1 992

3rd through 9th Dams:
Willows-Edge Sdust Medina EX-92 2E
4-04 2x 365d 29,010 4.5 1308 3.1 891
•All-Wisconsin Summer Yearling 2000
Willows-Edge BLS CC Meeko *RC VG-88
6-01 2x 365d 25,370 4.3 1099 2.8 715
•All-Wisconsin Fall Calf 1997
Willows-Edge BJ Mission-Red EX-90 3E
11-7 2x 365d 26,180 4.2 1106 2.9 748
Life: 3392d 208,260 4.0 8425 3.0 6225
BLS Triple Threat Maddie VG-88
5-11 2x 365d 29,940 4.3 1297 3.2 951
Life: 1765d 110,280 4.3 4691 3.2 3557
Dix Southland Millie EX-90 2E
9-10 2x 365d 23,640 3.5 820 3.1 723
Life: 2976d 171,240 3.5 6025 3.1 4120
Dix King Mickey VG-85
5-10 2x 305d 21,450 3.7 785 3.1 658
Fondon Penn-Gate Molly VG-87
7-03 2x 305d 20,080 4.0 794
Life: 3399d 177,880 3.8 6717

Lookout P Redburst-Red-ET

CAN106030980 *TY *TV *TL*TD
PTA -176M -11F +3P 99R 4/22
PTA +1.36T +1.28UDC +.88FLC 99R 4/22
GTPI +2158

Willows-Edge Ad Melody-Red

140886368 Excellent-91 EEVVE 2E 6-02
5-04 2x 365d 32,020 5.1 1619 3.2 1027
4-02 2x 356d 31,230 4.4 1375 3.0 935
3-01 2x 361d 24,420 5.3 1303 3.3 808
2-01 2x 321d 18,870 4.6 866 2.9 550
Life: 1422d 107,420 4.9 5220 3.1 3356

KHW Kite Advent-Red-ET

133002953 *TV *TL*TD
PTA -1670M -42F -44P 99R 4/22
PTA +1.40T +.39UDC +.75FLC GTPI +1629

Willows-Edge Rube Maitai-ET

136809102 Excellent-93 EEEEE 4E 12-05
3-05 2x 365d 37,960 3.9 1494 3.0 1141
2-00 2x 305d 24,360 4.2 1024 3.0 739



Grand Finale at WILLOWS EDGE
WILLOWS-EDGE DBK MIDORI-RED

840003151930774 • Born April 23, 2018 99%RHA-I
 H.N. 3117

Due 10/10/22 to
 Mr Aija Mirand Mooi-ET *PC
 515HO0384

Very Good-88 VVVVE 3-06
 3-01 2x 365d 24,944 3.4 856 3.1 766*
 2-01 2x 337d 22,450 3.6 807 2.9 651

Mr D Apple Diamondback *RC

3013721049 EX-93 *RC *TC *TY *TV *TL *TD
 PTA -449M -25F -2P 99R 4/22
 PTA +2.43T +1.96UDC +1.44FLC 99R 4/22
 GTPI +1861

Willows-Edge RB Middy-Red

3133417637 Very Good-85 5-06
 4-03 2x 343d 27,210 4.2 1142 3.0 823
 2-02 2x 365d 27,220 4.0 1086 3.1 841
 5-04 2x 313d 20,950 4.1 853 3.3 692
 3-04 2x 307d 21,860 3.8 820 3.2 690
 6-04 2x 76d 6,633 4.6 303 2.9
 194*RIP
 Sells as Lot 53

Val-Bisson Doorman-ET

CAN107281711 EX-90 ST *TY *TV *TL *TD
 PTA -495M +12F +9P 99R 4/22
 PTA +2.47T +1.61UDC +.69FLC GTPI +2146

Ms Delicious Apple-Red-ET

139236776 Excellent-94 2E *TC *TV *TL *TD
 7-02 2x 365d 46,510 4.0 1844 3.1 1424

Lookout P Redburst-Red-ET

CAN106030980 *TY *TV *TL *TD
 PTA -176M -11F +3P 99R 4/22
 PTA +1.36T +1.28UDC +.88FLC GTPI +2158

Willows-Edge Ad Melody-Red

140886368 Excellent-91 EEVVE 2E 6-02
 5-04 2x 365d 32,020 5.1 1619 3.2 1027
 4-02 2x 356d 31,230 4.4 1375 3.0 935
 3-01 2x 361d 24,420 5.3 1303 3.3 808
 2-01 2x 321d 18,870 4.6 866 2.9 550
 Life: 1422d 107,420 4.9 5220 3.1 3356

3rd through 10th Dams:

Willows-Edge Rube Maitai-ET EX-93 2E
 7-01 2x 365d 41,606 4.1 1702 3.0 1239
 Willows-Edge Sdust Medina EX-92 2E
 4-04 2x 365d 29,010 4.5 1308 3.1 891
 •All-Wisconsin Summer Yearling 2000
 Willows-Edge BLS CC Meeko *RC VG-88
 6-01 2x 365d 25,370 4.3 1099 2.8 715
 •All-Wisconsin Fall Calf 1997
 Willows-Edge BJ Mission-Red EX-90 3E
 11-7 2x 365d 26,180 4.2 1106 2.9 748
 Life: 3392d 208,260 4.0 8425 3.0 6225
 BLS Triple Threat Maddie VG-88
 5-11 2x 365d 29,940 4.3 1297 3.2 951
 Dix Southland Millie EX-90 2E
 9-10 2x 365d 23,640 3.5 820 3.1 723
 Life: 2976d 171,240 3.5 6025 3.1 4120
 Dix King Mickey VG-85
 5-10 2x 305d 21,450 3.7 785 3.1 658
 Fondon Penn-Gate Molly VG-87
 7-03 2x 305d 20,080 4.0 794



WILLOWS-EDGE DEF MITTI *RC

840003216906926 • Born May 12, 2020 H.N. 3229 *RC

Fresh: June 1, 2022

2-00 2x 71d 4,910 3.7 184 2.6 126*RIP

**55^{1/2} WILLOWS-EDGE
 MVN MARLO-RED**

3251622815 • Born June 1, 2022 H.N. 3348
 S: Lindenright Moovin-ET *RC
 D: Willows-Edge Def Mitti *RC

Scientific B Defiant-ET *RC

141123484 VG-87 *RC *TP *TC *TY *TV *TL *TD
 PTA +55M -52F -14P 99R 4/22
 PTA +2.69T +1.76UDC +.95FLC 99R 4/22
 GTPI +1654

Willows-Edge RB Middy-Red

3133417637 Very Good-85 5-06
 4-03 2x 343d 27,210 4.2 1142 3.0 823
 2-02 2x 365d 27,220 4.0 1086 3.1 841
 5-04 2x 313d 20,950 4.1 853 3.3 692
 3-04 2x 307d 21,860 3.8 820 3.2 690
 6-04 2x 76d 6,633 4.6 303 2.9 194*RIP
 Sells as Lot 53

Regancrest S Braxton-ET

61898423 EX-95 *TR *TY *TV *TL *TD
 PTA +640M -34F -14P 99R 4/22
 PTA +1.76T +.17UDC +.22FLC GTPI +1401

Scientific Gold Dior Rae-ET *RC

138328405 Excellent-92 DOM *RC *CV
 4-02 2x 365d 31,910 4.7 1495 3.3 1039

Lookout P Redburst-Red-ET

CAN106030980 *TY *TV *TL *TD
 PTA -176M -11F +3P 99R 4/22
 PTA +1.36T +1.28UDC +.88FLC GTPI +2158

Willows-Edge Ad Melody-Red

140886368 Excellent-91 EEVVE 2E 6-02
 5-04 2x 365d 32,020 5.1 1619 3.2 1027
 4-02 2x 356d 31,230 4.4 1375 3.0 935
 3-01 2x 361d 24,420 5.3 1303 3.3 808
 2-01 2x 321d 18,870 4.6 866 2.9 550
 Life: 1422d 107,420 4.9 5220 3.1 3356

3rd through 10th Dams:

Willows-Edge Rube Maitai-ET EX-93 2E
 7-01 2x 365d 41,606 4.1 1702 3.0 1239
 Willows-Edge Sdust Medina EX-92 2E
 4-04 2x 365d 29,010 4.5 1308 3.1 891
 •All-Wisconsin Summer Yearling 2000
 Willows-Edge BLS CC Meeko *RC VG-88
 6-01 2x 365d 25,370 4.3 1099 2.8 715
 •All-Wisconsin Fall Calf 1997
 Willows-Edge BJ Mission-Red EX-90 3E
 11-7 2x 365d 26,180 4.2 1106 2.9 748
 Life: 3392d 208,260 4.0 8425 3.0 6225
 BLS Triple Threat Maddie VG-88
 5-11 2x 365d 29,940 4.3 1297 3.2 951
 Dix Southland Millie EX-90 2E
 9-10 2x 365d 23,640 3.5 820 3.1 723
 Life: 2976d 171,240 3.5 6025 3.1 4120
 Dix King Mickey VG-85
 5-10 2x 305d 21,450 3.7 785 3.1 658
 Fondon Penn-Gate Molly VG-87



Grand Finale at WILLOWS EDGE
WILLOWS-EDGE RED LOU MADERA *RC

840003145209037 • Born February 1, 2018 *RC
 H.N. 3105

Bred 7/19/22 to
Siemers Exc Hanans 31753-ET
 7HO15325

Excellent-90 VEVVE 4-03
 3-09 2x 270d 25,398 3.4 865 3.0 756*RIP
 2-02 2x 365d 24,960 3.2 804 2.9 729

Fieldhouse Redlou-Red-ET

CAN8884648 EX-90 ST *TY *TV
 PTA -1177M -41F -37P 98R 4/22
 PTA +.65T +.82UDC +.03FLC 97R 4/22
 GTPI +1637

Willows-Edge Maidah

3131713014 Very Good-88 VG-MS 4-10
 2-06 2x 365d 27,090 4.3 1164 3.0 800
 3-08 2x 365d 29,320 3.9 1129 3.1 919

Ladino Park Talent-Imp-ET *RC

AUS930377 EX-90 ST *RC *TV *TL
 PTA -1016M -67F -25P 99R 4/22
 PTA +.42T +.66UDC -.08FLC GTPI +1403

Fieldhouse Red Marker Lou-ET

CAN7172533 EX-91-5Y-CAN 8*
 3-02 2x 365d 38,362 4.8 1823 3.1 1195

Willows-Edge Jamison-ET

142427349 *TL*TD
 PTA -1449M -59F -35P 84R 4/22
 PTA +1.57T +1.29UDC -.06FLC GTPI +1548

Willows-Edge Rube Maitai-ET

136809102 Excellent-93 EEEEE 4E 12-05
 3-05 2x 365d 37,960 3.9 1494 3.0 1141
 2-00 2x 305d 24,360 4.2 1024 3.0 739

3rd through 9th Dams:

Willows-Edge Sdust Medina EX-92 2E
 4-04 2x 365d 29,010 4.5 1308 3.1 891
 •All-Wisconsin Summer Yearling 2000
Willows-Edge BLS CC Meeko *RC VG-88
 6-01 2x 365d 25,370 4.3 1099 2.8 715
 •All-Wisconsin Fall Calf 1997
Willows-Edge BJ Mission-Red EX-90 3E
 11-7 2x 365d 26,180 4.2 1106 2.9 748
 Life: 3392d 208,260 4.0 8425 3.0 6225
BLS Triple Threat Maddie VG-88
 5-11 2x 365d 29,940 4.3 1297 3.2 951
 Life: 1765d 110,280 4.3 4691 3.2 3557
Dix Southland Millie EX-90 2E
 9-10 2x 365d 23,640 3.5 820 3.1 723
 Life: 2976d 171,240 3.5 6025 3.1 4120
Dix King Mickey VG-85
 5-10 2x 305d 21,450 3.7 785 3.1 658
Fondon Penn-Gate Molly VG-87
 7-03 2x 305d 20,080 4.0 794
 Life: 3399d 177,880 3.8 6717



WILLOWS-EDGE CRUSH MAIDRITE

840003207436768 • Born March 16, 2019 99%RHA-I
 H.N. 5331

Bred 7/20/22 to
Avant-Garde-I Latenite-Red-ET
 733HO1 (sexed semen)

Very Good-86 VG-MS 3-02
 2-00 2x 365d 22,360 3.4 752 3.3 737
 3-02 2x 84d 6,744 3.5 239 3.2 214*RIP

Maternal sister to Maidrite:

Willows-Edge Red Lou Madera *RC EX-90

Maverick Crush

CAN12042760 *TC *TY *TV *TL *TD
 PTA -906M -51F -15P 99R 4/22
 PTA +2.48T +1.54UDC +1.33FLC 99R 4/22
 GTPI +2032

Willows-Edge Maidah

3131713014 Very Good-88 VG-MS 4-10
 2-06 2x 365d 27,090 4.3 1164 3.0 800
 3-08 2x 365d 29,320 3.9 1129 3.1 919

Val-Bisson Doorman-ET

CAN107281711 EX-90 ST *TY *TV *TL *TD
 PTA -495M +12F +9P 99R 4/22
 PTA +2.47T +1.61UDC +.69FLC GTPI +2146

EDG Claire Cling-ET

71494758 VG-85-2Y-CAN 8*
 2-00 2x 365d 28,929 4.7 1369 3.5 1003

Willows-Edge Jamison-ET

142427349 *TL*TD
 PTA -1449M -59F -35P 84R 4/22
 PTA +1.57T +1.29UDC -.06FLC GTPI +1548

Willows-Edge Rube Maitai-ET

136809102 Excellent-93 EEEEE 4E 12-05
 3-05 2x 365d 37,960 3.9 1494 3.0 1141
 2-00 2x 305d 24,360 4.2 1024 3.0 739

3rd through 9th Dams:

Willows-Edge Sdust Medina EX-92 2E
 4-04 2x 365d 29,010 4.5 1308 3.1 891
 •All-Wisconsin Summer Yearling 2000
Willows-Edge BLS CC Meeko *RC VG-88
 6-01 2x 365d 25,370 4.3 1099 2.8 715
 •All-Wisconsin Fall Calf 1997
Willows-Edge BJ Mission-Red EX-90 3E
 11-7 2x 365d 26,180 4.2 1106 2.9 748
 Life: 3392d 208,260 4.0 8425 3.0 6225
BLS Triple Threat Maddie VG-88
 5-11 2x 365d 29,940 4.3 1297 3.2 951
 Life: 1765d 110,280 4.3 4691 3.2 3557
Dix Southland Millie EX-90 2E
 9-10 2x 365d 23,640 3.5 820 3.1 723
 Life: 2976d 171,240 3.5 6025 3.1 4120
Dix King Mickey VG-85
 5-10 2x 305d 21,450 3.7 785 3.1 658
Fondon Penn-Gate Molly VG-87
 7-03 2x 305d 20,080 4.0 794
 Life: 3399d 177,880 3.8 6717



Grand Finale at WILLOWS EDGE
WILLOWS-EDGE ALT MAID-UP *RC

840003228681010 • Born March 20, 2021 99%RHA-I
 H.N. 3279 *RC

Due 4/14/23 to
 Mr D Apple Diamondback *RC
 7HO12587 (sexed semen)

Farneer Altitude-Red-ET

3128013348 *TC *TY *TV *TL *TD
 PTA +244M +16F +20P 96R 4/22
 PTA +3.07T +2.66UDC +1.76FLC 95R 4/22
 GTPI +2257

Willows-Edge Crush Maidrite

3296436768 Very Good-86 VG-MS 3-02
 2-00 2x 365d 22,360 3.4 752 3.3 737
 3-02 2x 84d 6,744 3.5 239 3.2 214*RIP
 Sells as Lot 57

Mr Lr EDG Arvis 18196-ET *RC

3125201960 *RC *TC *TY *TV *TL *TD
 PTA -496M +9F +3P 97R 4/22
 PTA +1.97T +2.19UDC +1.40FLC GTPI +2177

Farneer TBR Aria Adler-ET

72437575 Excellent-96 EEEEE 2E
 3-11 2x 283d 34,240 5.1 1736 3.2 1098

Maverick Crush

CAN12042760 *TC *TY *TV *TL *TD
 PTA -906M -51F -15P 99R 4/22
 PTA +2.48T +1.54UDC +1.33FLC GTPI +2032

Willows-Edge Maidah

3131713014 Very Good-88 VG-MS 4-10
 2-06 2x 365d 27,090 4.3 1164 3.0 800
 3-08 2x 365d 29,320 3.9 1129 3.1 919

3rd through 10th Dams:

Willows-Edge Rube Maitai-ET EX-93 2E
 7-01 2x 365d 41,606 4.1 1702 3.0 1239
Willows-Edge Sdust Medina EX-92 2E
 4-04 2x 365d 29,010 4.5 1308 3.1 891
 •All-Wisconsin Summer Yearling 2000
Willows-Edge BLS CC Meeko *RC VG-88
 6-01 2x 365d 25,370 4.3 1099 2.8 715
 •All-Wisconsin Fall Calf 1997
Willows-Edge BJ Mission-Red EX-90 3E
 11-7 2x 365d 26,180 4.2 1106 2.9 748
 Life: 3392d 208,260 4.0 8425 3.0 6225
BLS Triple Threat Maddie VG-88
 5-11 2x 365d 29,940 4.3 1297 3.2 951
 Life: 1765d 110,280 4.3 4691 3.2 3557
Dix Southland Millie EX-90 2E
 9-10 2x 365d 23,640 3.5 820 3.1 723
 Life: 2976d 171,240 3.5 6025 3.1 4120
Dix King Mickey VG-85
 5-10 2x 305d 21,450 3.7 785 3.1 658
Fondon Penn-Gate Molly VG-87
 7-03 2x 305d 20,080 4.0 794
 Life: 3399d 177,880 3.8 6717



WILLOWS-EDGE BW MARCY *RC

840003207436771 • Born March 12, 2019 *RC
 H.N. 3165

Bred 8/14/22 to
 Farneer Altitude-Red-ET
 551HO3617 (sexed semen)

Very Good-87 EX-MS 3-02

1-11 2x 362d 25,530 3.7 963 3.0 768"
 3-00 2x 138d 15,076 4.0 603 2.9 436*RIP
 •3rd & BU Jr. 2 Year Old District 1 Show 2021

Deslacs Shaquille-ET *RC

CAN103512991 GP-82 *RC *TY *TV *TL
 PTA -736M -43F -37P 99R 4/22
 PTA +.40T +.08UDC +.82FLC GTPI +1509

Rainyridge Talent Barbara *RC

CAN7543170 Excellent-95 14* *RC
 3-04 2x 365d 34,465 3.6 1257 3.3 1133

Dupasquier Carisma

CAN9409361 EX-94 ST *TV *TL
 PTA -2031M -13F -54P 98R 4/22
 PTA +.15T -1.42UDC +1.10FLC GTPI +1462

Willows-Edge B Iron Matron

138914761 Very Good-88 EVVVV 5-08
 3-11 2x 365d 28,130 4.0 1112 3.2 889
 5-07 2x 365d 29,550 3.5 1048 3.1 922
 3-00 2x 301d 25,430 3.6 927 3.1 796
 1-11 2x 325d 21,740 4.0 879 2.9 635
 Life: 1498d 109,190 3.8 4099 3.1 3384

Hylite Barbwire-Red-ET

CAN9748330 VG-87 ST *TC *TY *TV *TL *TD
 PTA -1118M -28F -24P 99R 4/22
 PTA +1.20T -.08UDC +.67FLC 99R 4/22
 GTPI +1444

Willows-Edge Carism Marcene

140886377 Excellent-92 EEEEE 3E 9-01
 6-09 2x 365d 31,000 5.2 1607 3.3 1019
 5-08 2x 360d 29,370 4.9 1428 3.3 982
 4-03 2x 365d 29,120 4.7 1369 3.5 1026
 8-06 2x 365d 28,210 4.2 1193 3.1 866
 2-04 2x 327d 19,970 4.2 844 3.2 646
 Life: 2356d 172,850 4.7 8160 3.3 5740

3rd through 10th Dams:

Willows-Edge Rube Maitai-ET EX-93 2E
 7-01 2x 365d 41,606 4.1 1702 3.0 1239
Willows-Edge Sdust Medina EX-92 2E
 4-04 2x 365d 29,010 4.5 1308 3.1 891
 •All-Wisconsin Summer Yearling 2000
Willows-Edge BLS CC Meeko *RC VG-88
 6-01 2x 365d 25,370 4.3 1099 2.8 715
 •All-Wisconsin Fall Calf 1997
Willows-Edge BJ Mission-Red EX-90 3E
 11-7 2x 365d 26,180 4.2 1106 2.9 748
 Life: 3392d 208,260 4.0 8425 3.0 6225
BLS Triple Threat Maddie VG-88
 5-11 2x 365d 29,940 4.3 1297 3.2 951
 Life: 1765d 110,280 4.3 4691 3.2 3557
Dix Southland Millie EX-90 2E
 9-10 2x 365d 23,640 3.5 820 3.1 723
 Life: 2976d 171,240 3.5 6025 3.1 4120
Dix King Mickey VG-85
 5-10 2x 305d 21,450 3.7 785 3.1 658
Fondon Penn-Gate Molly VG-87
 7-03 2x 305d 20,080 4.0 794
 Life: 3399d 177,880 3.8 6717

Grand Finale at WILLOWS EDGE



Willows-Edge Carism Marcene "EX-92 3E"
Dam of Lot 59; Granddam of Lot 60

60

WILLOWS-EDGE WAR MARCHE *RC

840003251622810 • Born March 26, 2022 H.N. 3343

Mr Blondin Warrior-Red-ET

3139655530 *TP *TC *TY *TV *TL *TD
PTA -554M -12F -10P 93R 4/22
PTA +3.59T +2.29UDC +1.68FLC 88R 4/22
GTPI +1947

Willows-Edge BW Marcy *RC

3207436771 Very Good-87 EX-MS 3-02
1-11 2x 362d 25,530 3.7 963 3.0 768"
3-00 2x 138d 15,076 4.0 603 2.9 436"RIP
•3rd & BU Jr. 2 Year Old District 1 Show 2021
Sells as Lot 59

Dymenthalm Mr App Avalanche-Tw

CAN11957107 *RC *CV *TY *TL *TD
PTA -215M -5F -7P 99R 4/22
PTA +3.78T +2.81UDC +2.23FLC GTPI +1994

Triplecrown-JW Door Wisp-ET *RC

3128860372 VG-85-3Y-CAN
3-03 2x 365d 35,587 4.0 1424 3.3 1178

Hylite Barbwire-Red-ET

CAN9748330 VG-87 ST *TC *TY *TV *TL *TD
PTA -1118M -28F -24P 99R 4/22
PTA +1.20T -.08UDC +.67FLC GTPI +1444

Willows-Edge Carism Marcene

140886377 Excellent-92 EEEEE 3E 9-01
6-09 2x 365d 31,000 5.2 1607 3.3 1019
5-08 2x 360d 29,370 4.9 1428 3.3 982
4-03 2x 365d 29,120 4.7 1369 3.5 1026
8-06 2x 365d 28,210 4.2 1193 3.1 866
2-04 2x 327d 19,970 4.2 844 3.2 646
Life: 2356d 172,850 4.7 8160 3.3 5740

3rd through 11th Dams:

Willows-Edge B Iron Matron VG-88

3-11 2x 365d 28,130 4.0 1112 3.2 889
Life: 1498d 109,190 3.8 4099 3.1 3384

Willows-Edge Rube Maitai-ET EX-93 2E

7-01 2x 365d 41,606 4.1 1702 3.0 1239

Willows-Edge Sdust Medina EX-92 2E

4-04 2x 365d 29,010 4.5 1308 3.1 891

•All-Wisconsin Summer Yearling 2000

Willows-Edge BLS CC Meeko *RC VG-88

6-01 2x 365d 25,370 4.3 1099 2.8 715

•All-Wisconsin Fall Calf 1997

Willows-Edge BJ Mission-Red EX-90 3E

11-7 2x 365d 26,180 4.2 1106 2.9 748
Life: 3392d 208,260 4.0 8425 3.0 6225

BLS Triple Threat Maddie VG-88

5-11 2x 365d 29,940 4.3 1297 3.2 951
Life: 1765d 110,280 4.3 4691 3.2 3557

Dix Southland Millie EX-90 2E

9-10 2x 365d 23,640 3.5 820 3.1 723
Life: 2976d 171,240 3.5 6025 3.1 4120

Dix King Mickey VG-85

5-10 2x 305d 21,450 3.7 785 3.1 658

Fondon Penn-Gate Molly VG-87

7-03 2x 305d 20,080 4.0 794
Life: 3399d 177,880 3.8 6717

Grand Finale at WILLOWS EDGE



Willows-Edge A Maybenot-Red "EX-92"
Dam of Lot 61

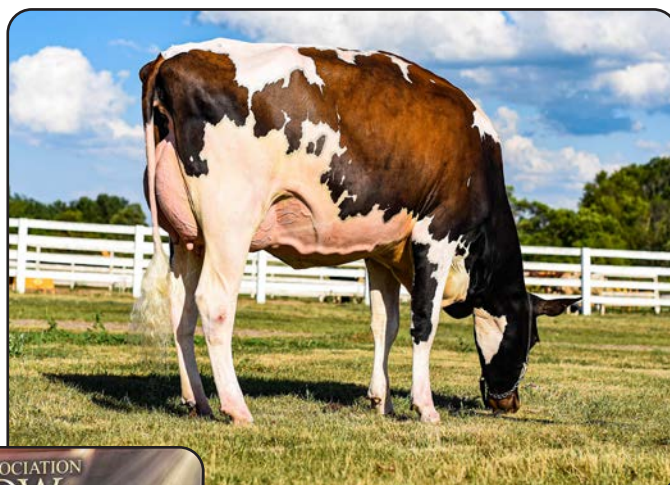

Willows-Edge St Mybabe-Red
Lot 61



Willows-Edge Un Maybeso-Red
Junior Champion Minnesota State Show 2020
Maternal sister to Dam of Lot 61



WILLOWS-EDGE ST MYBABA-RED

840003216906927 • Born June 3, 2020 99%RHA-I
H.N. 3230

Fresh: June 4, 202

2-00 2x 68d 5,253 4.3 224 2.7 144*RIP
•2nd Summer Yearling District 1 Show 2021

Riverdown Unstopabull-Red

CAN11801450 *TY *TV *TL
PTA -405M -23F -23P 98R 4/22
PTA +2.29T +2.31UDC +1.86FLC 98R 4/22
GTPI +2014

Willows-Edge A Maybenot-Red

3133417639 Excellent-92 EEEEE 4-09
4-03 2x 365d 26,790 4.7 1251 3.3 889
2-11 2x 365d 29,280 4.3 1248 3.1 914
2-00 2x 307d 19,880 4.4 876 3.0 602
•3rd Jr. 2 Year Old Midwest Fall National 2018
•3rd Jr. 2 Year Old District 1 Show 2018
•2nd Jr. 3 Year Old District 1 Show 2019
•3rd 4 Year Old District 1 Show 2020

Maternal sister to Maybenot:

Willows-Edge Un Maybeso-Red

•1st Winter Yrlg & Res. Jr. Champ. District 1 2021
•Junior Champion MN State Show 2020
•2nd Winter Calf District 1 Show 2020

Dymenthalm Mr App Avalanche-Tw

CAN11957107 *RC *CV *TY *TL *TD
PTA -215M -5F -7P 99R 4/22
PTA +3.78T +2.81UDC +2.23FLC GTPI +1994

Cherry Crest Thats Neat *RC

CAN11432171 EX-91-3E-CAN 4*
6-02 3x 365d 37,621 3.9 1481 3.2 1190

Apples Absolute-Red-ET

139358472 EX-94 *CV *TC *TY *TL *TD
PTA -1991M -13F -24P 99R 4/22
PTA +2.24T +2.43UDC +1.63FLC GTPI +1528

Willows-Edge Tal Maybe-Red

142191046 Good Plus-83 5-03
4-05 2x 365d 29,130 4.4 1288 3.0 868
3-04 2x 346d 25,240 4.0 1005 3.1 793
7-01 2x 364d 28,090 3.6 1001 3.0 846
2-03 2x 355d 23,420 4.0 927 3.0 700
5-09 2x 365d 24,170 3.6 875 3.0 737
Life: 1917d 133,580 3.9 5245 3.0 4074

61 1/2 WILLOWS-EDGE AH MAYO-RED

3251622818 • Born June 4, 2022 H.N. 3351

S: Farnear Altitude-Red-ET
D: Willows-Edge St Mybabe-Red

3rd through 10th Dams:

Willows-Edge Rube Maitai-ET EX-93 2E
7-01 2x 365d 41,606 4.1 1702 3.0 1239
Willows-Edge Sdust Medina EX-92 2E
4-04 2x 365d 29,010 4.5 1308 3.1 891
•All-Wisconsin Summer Yearling 2000
Willows-Edge BLS CC Meeko *RC VG-88
6-01 2x 365d 25,370 4.3 1099 2.8 715
•All-Wisconsin Fall Calf 1997
Willows-Edge BJ Mission-Red EX-90 3E
11-7 2x 365d 26,180 4.2 1106 2.9 748
Life: 3392d 208,260 4.0 8425 3.0 6225
BLS Triple Threat Maddie VG-88
5-11 2x 365d 29,940 4.3 1297 3.2 951
Life: 1765d 110,280 4.3 4691 3.2 3557
Dix Southland Millie EX-90 2E
Dix King Mickey VG-85
Fondon Penn-Gate Molly VG-87

Grand Finale at WILLOWS EDGE



Willows-Edge Rainmaker-Red "VG-88"
Full Sister to Lot 62



Willows-Edge Rube Maitai-ET "EX-93 4E"
Full Sister to Granddam of Lot 62



WILLOWS-EDGE RAIN ON ME-RED

840003141223831 • Born June 8, 2017 H.N. 3053

Excellent-90 EVVEV 4-11
4-04 2x 294d 25,241 4.1 1067 3.3 831"RIP
2-02 2x 365d 22,740 3.7 846 3.3 755
•4th Summer Yearling District 1 Show 2018

Bred 7/21/22 to
Farnear Aria Addison Ewl-ET *RC
94HO18820

Gen-Mark Stmatic Sanchez
134422312 EX-94 *TR *TP *TY *TV *TL *TD
PTA +138M -37F -8P 99R 4/22

Rainyridge Talent Barbara *RC
CAN7543170 Excellent-95 14* *RC
3-04 2x 365d 34,465 3.6 1257 3.3 1133

KHW Kite Advent-Red-ET
133002953 *TV *TL *TD
PTA -1670M -42F -44P 99R 4/22
PTA +1.40T +.39UDC +.75FLC GTPI +1629
Willows-Edge Rubens Maxi-ET
136809111 GP-83-5Y-CAN
4-06 2x 365d 31,823 3.9 1243 3.2 1025
2-03 2x 342d 24,930 3.7 934 3.0 752
3-04 2x 239d 25,020 3.4 860 2.9 715

Full sister to Maxi:
Willows-Edge Rube Maitai-ET EX-93 2E
7-01 2x 365d 41,606 4.1 1702 3.0 1239

Full sister to Rain On Me:
Willows-Edge Rainmaker-Red VG-88
2-00 2x 365d 24,150 3.4 822 3.0 736
•1st Summer Yearling District 1 Show 2017
•2nd Summer Yearling MN St. Fair R&W 2017
•7th Summer Yearling Int'l R&W Show 2017

Rainyridge Bernie-ET *RC
CAN10935962 EX-91 *ST *RC *TY *TV *TL *TD
PTA -473M -38F -14P 98R 4/22
PTA +1.82T +.13UDC +.29FLC 97R 4/22
GTPI +1578

Willows-Edge Ad Maxine-Red
139736267 Excellent-91 EEEEE 3E 11-11
8-05 2x 365d 32,130 4.4 1486 3.0 962
4-10 2x 365d 27,040 4.6 1255 3.1 835
6-04 2x 316d 27,510 4.3 1170 2.8 783
3-10 2x 321d 27,860 4.1 1155 3.1 850
7-04 2x 297d 24,050 4.7 1134 3.1 739
2-11 2x 290d 26,280 4.2 1108 3.0 790
9-11 2x 365d 29,890 3.6 1087 2.9 870
1-11 2x 324d 21,580 3.9 851 3.1 660
Life: 3376d 253,530 4.2 10575 3.0 7683

3rd through 9th Dams:
Willows-Edge Sdust Medina EX-92 2E
4-04 2x 365d 29,010 4.5 1308 3.1 891
•All-Wisconsin Summer Yearling 2000
Willows-Edge BLS CC Meeko *RC VG-88
6-01 2x 365d 25,370 4.3 1099 2.8 715
•All-Wisconsin Fall Calf 1997
Willows-Edge BJ Mission-Red EX-90 3E
11-7 2x 365d 26,180 4.2 1106 2.9 748
Life: 3392d 208,260 4.0 8425 3.0 6225
BLS Triple Threat Maddie VG-88
5-11 2x 365d 29,940 4.3 1297 3.2 951
Life: 1765d 110,280 4.3 4691 3.2 3557
Dix Southland Millie EX-90 2E
Dix King Mickey VG-85
Fondon Penn-Gate Molly VG-87



Grand Finale at WILLOWS EDGE
WILLOWS-EDGE ADD RAINBOW *RC

840003239141917 • Born October 21, 2021 99%RHA-I
 H.N. 3322 *RC

Farnear Aria Addison Ewi-ET *RC

3143160110 *RC *TC *TY *TV *TL *TD
 PTA -793M -16F -27P 96R 4/22
 PTA +2.57T +1.65UDC +.91FLC 94R 4/22
 GTPI +1907

Willows-Edge Rain On Me-Red

3141223831 Excellent-90 EVVEV 4-11
 4-04 2x 294d 25,241 4.1 1067 3.3 831*RIP
 2-02 2x 365d 22,740 3.7 846 3.3 755
 •4th Summer Yearling District 1 Show 2018
 Sells as Lot 62

Maverick Crush

CAN12042760 *TC *TY *TV *TL *TD
 PTA -906M -51F -15P 99R 4/22
 PTA +2.48T +1.54UDC +1.33FLC GTPI +2032

Farnear TBR Aria Adler-ET

72437575 Excellent-96 EEEEE 2E
 3-11 2x 283d 34,240 5.1 1736 3.2 1098

Rainyridge Bernie-ET *RC

CAN10935962 EX-91 *ST *RC *TY *TV *TL *TD
 PTA -473M -38F -14P 98R 4/22
 PTA +1.82T +.13UDC +.29FLC GTPI +1578

Willows-Edge Ad Maxine-Red

139736267 Excellent-91 EEEEE 3E 11-11
 8-05 2x 365d 32,130 4.4 1486 3.0 962
 4-10 2x 365d 27,040 4.6 1255 3.1 835
 6-04 2x 316d 27,510 4.3 1170 2.8 783
 3-10 2x 321d 27,860 4.1 1155 3.1 850
 7-04 2x 297d 24,050 4.7 1134 3.1 739
 2-11 2x 290d 26,280 4.2 1108 3.0 790
 Life: 3376d 253,530 4.2 10575 3.0 7683

3rd through 10th Dams:

Willows-Edge Rubens Maxi-ET GP-83-5Y-CAN
 4-06 2x 365d 31,823 3.9 1243 3.2 1025
Willows-Edge Sdust Medina EX-92 2E
 4-04 2x 365d 29,010 4.5 1308 3.1 891
 •All-Wisconsin Summer Yearling 2000
Willows-Edge BLS CC Meeko *RC VG-88
 6-01 2x 365d 25,370 4.3 1099 2.8 715
 •All-Wisconsin Fall Calf 1997
Willows-Edge BJ Mission-Red EX-90 3E
 11-7 2x 365d 26,180 4.2 1106 2.9 748
 Life: 3392d 208,260 4.0 8425 3.0 6225
BLS Triple Threat Maddie VG-88
 5-11 2x 365d 29,940 4.3 1297 3.2 951
 Life: 1765d 110,280 4.3 4691 3.2 3557
Dix Southland Millie EX-90 2E
 9-10 2x 365d 23,640 3.5 820 3.1 723
 Life: 2976d 171,240 3.5 6025 3.1 4120
Dix King Mickey VG-85
 5-10 2x 305d 21,450 3.7 785 3.1 658
Fondon Penn-Gate Molly VG-87
 7-03 2x 305d 20,080 4.0 794
 Life: 3399d 177,880 3.8 6717



WILLOWS-EDGE JOR MAROON-RED

840003207436812 • Born March 2, 2020 99%RHA-I
 H.N. 5378

Bred 7/20/22 to
 ZBW-Retso-PV Styleleader-ET
 551HO4491 (sexed semen)

Very Good-85 VG-MS 2-02
 2-00 2x 133d 7,801 4.0 309 2.9 227*RIP

Cycle McGucci Jordy-Red

3131666411 VG-87 *CV *TC *TY *TL *TD
 PTA -1152M -26F -44P 99R 4/22
 PTA +3.05T +2.27UDC +3.26FLC 98R 4/22
 GTPI +1698

Willows-Edge AB Magenta-Red

3145209032 Very Good-85 VG-MS 3-07
 2-02 2x 288d 15,330 3.8 588 3.3 512

Mr Apples McGucci-ET *RC

72353438 *RC *TY *TL *TD
 PTA -1703M +10F -12P 96R 4/22
 PTA +2.67T +1.98UDC +2.94FLC GTPI +2061

Byersquart Gchip Jail-P-ET *RC *PO

71402418 Excellent-90 *RC *PO
 1-11 3x 341d 31,580 3.9 1233 2.9 925

Apples Absolute-Red-ET

139358472 EX-94 *CV *TC *TY *TL *TD
 PTA -1991M -13F -24P 99R 4/22
 PTA +2.24T +2.43UDC +1.63FLC GTPI +1528

Willows-Edge RL Mauve-Red

140061237 Excellent-91 EEEEE 2E 8-01
 6-04 2x 365d 24,990 4.7 1184 3.2 799
 4-01 2x 363d 23,870 4.7 1131 3.2 753
 3-00 2x 325d 25,030 4.4 1112 3.1 785
 5-04 2x 334d 23,850 4.4 1060 3.3 787
 7-08 2x 301d 23,460 4.1 962 3.0 693
 2-01 2x 315d 17,710 4.5 794 3.1 551
 Life: 2164d 153,100 4.5 6882 3.1 4800

3rd through 10th Dams:

Willows-Edge R Maple-Red-ET GP-83 VG-MS
 3-08 2x 364d 27,560 4.9 1358 3.5 951
Willows-Edge Sdust Medina EX-92 2E
 4-04 2x 365d 29,010 4.5 1308 3.1 891
 •All-Wisconsin Summer Yearling 2000
Willows-Edge BLS CC Meeko *RC VG-88
 6-01 2x 365d 25,370 4.3 1099 2.8 715
 •All-Wisconsin Fall Calf 1997
Willows-Edge BJ Mission-Red EX-90 3E
 11-7 2x 365d 26,180 4.2 1106 2.9 748
 Life: 3392d 208,260 4.0 8425 3.0 6225
BLS Triple Threat Maddie VG-88
 5-11 2x 365d 29,940 4.3 1297 3.2 951
 Life: 1765d 110,280 4.3 4691 3.2 3557
Dix Southland Millie EX-90 2E
 9-10 2x 365d 23,640 3.5 820 3.1 723
 Life: 2976d 171,240 3.5 6025 3.1 4120
Dix King Mickey VG-85
 5-10 2x 305d 21,450 3.7 785 3.1 658
Fondon Penn-Gate Molly VG-87
 7-03 2x 305d 20,080 4.0 794
 Life: 3399d 177,880 3.8 6717

Grand Finale at WILLOWS EDGE



Ernest-Anthony SC Vivian "EX-96 4E"

All-American 125,000 lb. Cow 2007
Same Cow Family as Lot 65

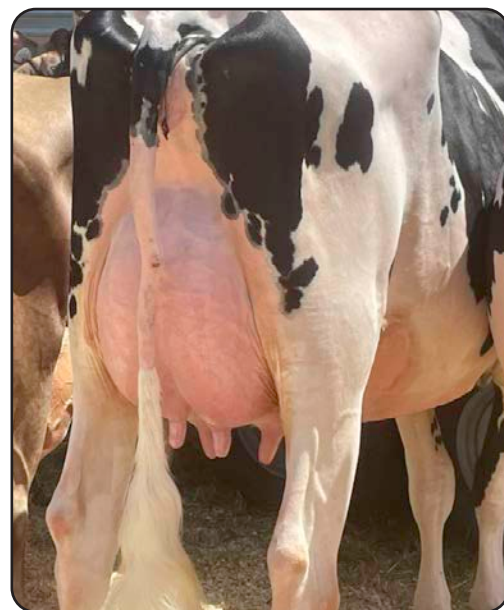

Fireburger Master Mamie "VG-85"

Lot 65



FIREBURGER MASTER MAMIE

CAN120298030 • Born June 3, 2020 H.N. 8030

VG-85-1Y-CAN MS:86

•1st Summer Yearling Lotbiniere 2021

Due 4/03/23 to
Legend Maker Victor
200HO10890

Full sister to Fifth Dam, C C Vigorous:

Huntshaven C C Vivian EX-94 2E EEEEE

6-02 2x 347d 34,510 4.3 1493 3.3 1150

Life: 1355d 127,263 4.1 5214 3.2 4072

•1st 4 Year Old Mideast Spring National 1998

•Res. Grand Champ., Mideast Spr. Nat'l 1998

•All-American & All-Canadian Jr. 3 Yr Old 1997

•1st Jr. 3 Year Old & Int. Champ. RAWF 1997

Vivian's daughter:

Ernest-Anthony SC Vivian EX-96 4E

8-03 2x 365d 44,310 4.6 2059 3.1 1361

•All-American 125,000 lb. Cow 2007

Golden-Oaks Master-ET

3139216917 *TR *TP *TC *TL *TD

PTA -144M +9F -4P 83R 4/22

PTA +3.68T +2.86UDC +1.22FLC 80R 4/22

GTPI +2067

Guyview McCutchen Magnolia

CAN12410542 EX-90-5Y-CAN MS:91

4-03 2x 365d 31,821 3.7 1190 3.5 1113

5-06 2x 315d 28,576 3.9 1113 3.4 974

3-02 2x 305d 27,233 4.0 1085 3.3 906

1-11 2x 353d 24,008 4.1 977 3.5 836

Life: 4 lact. 112,241 3.9 4398 3.4 3856

•1st Spring Yearling Expo De Delisle 2017

•1st Spring Yearling Chicoutimi 2017

•3rd Jr. 2 Year Old Chicoutimi 2018

Dymenthalm Mr App Avalanche-Tw

CAN11957107 *RC *CV *TY *TL *TD

PTA -215M -5F -7P 99R 4/22

PTA +3.78T +2.81UDC +2.23FLC GTPI +1994

Drolie Doorman Macy-ET

CAN109038878 Excellent-90

3-11 3x 333d 33,980 4.2 1424 3.1 1048

De-Su BKM McCutchen 1174-ET

69990138 *TR *TP *TC *TY *TV *TL *TD

PTA +246M +25F +11P 99R 4/22

PTA +2.17T +1.41UDC +.98FLC GTPI +2212

Guyview Gillespy Gogo

CAN11935978 GP-81-3Y-CAN

3-02 2x 365d 28,918 3.9 1129 3.4 979

4-05 2x 365d 28,746 3.9 1118 3.4 961

5-10 2x 317d 24,672 3.8 939 3.4 833

2-02 2x 316d 21,010 3.9 827 3.3 692

Life: 4 lact. 108,244 3.9 4248 3.4 3666

3rd through 8th Dams:

Huntshaven Fortune Vanessa EX-90-2E-CAN

5-05 2x 346d 23,307 4.5 1049 3.6 844

Huntshaven Champion Vignette VG-88-CAN

4-11 2x 312d 25,260 4.1 1041 3.1 785

Huntshaven C C Vigorous VG-88-5Y-CAN 2*

4-07 2x 316d 18,543 3.8 708 3.5 646

Huntshaven Starbuck Vivian VG-88 5*

3-07 2x 329d 25,743 3.8 966 3.3 853

Life: 2111d 154,796 3.6 5566 3.3 5095

Huntshaven Stylist Vivan VG-85-3Y-CAN

4-10 2x 335d 23,089 4.1 948 3.2 739

Huntshaven Lancer Vivian VG-87-3Y-CAN 1*

6-03 2x 317d 23,252 3.8 877 3.3 778

Grand Finale at WILLOWS EDGE



Willows-Edge Glauco Leisure "EX-94 2E MS:95"

Lot 66; Dam of Lots 67, 69, 71 & 72



WILLOWS-EDGE GLAUCO LEISURE

840003131713004 • Born June 12, 2015 H.N. 2834
*TR *TL *TD

Due 12/13/22 to
Val-Bisson Doorman-ET
200HO6480

Excellent-94 EEEEE 2E MS: 95 6-11
1-11 2x 365d 27,280 4.5 1238 3.2 873
3-01 2x 341d 28,800 4.2 1204 3.1 891
5-02 2x 365d 28,050 3.9 1100 3.2 892
4-02 2x 313d 28,620 3.8 1099 3.1 896
6-06 2x 222d 21,821 4.0 877 3.1 684*RIP
*3rd Summer Yearling District 1 Show 2016

Toc-Farm Duplex Glauco

ITA53990032354 *TY *TV *TL
PTA -998M -36F -17P 98R 4/22
PTA +.77T -.57UDC -.84FLC 97R 4/22
GTPI +1614

Bry-Ka Talent Laureen

138627906 Excellent-91 EEEEE 8-07
6-09 2x 330d 24,370 4.4 1075 3.5 849
4-05 2x 365d 28,090 3.8 1070 3.3 933
3-02 2x 364d 24,520 3.9 947 3.5 852
7-00 2x 263d 22,940 3.9 904 3.2 728
5-10 2x 295d 21,930 3.9 855 3.3 726
2-00 2x 365d 23,270 3.6 832 3.3 763
Life: 1997d 145,760 3.9 5710 3.3 4876

Ladino Park Talent-Imp-ET *RC

AUS930377 EX-90 ST *RC *TV *TL
PTA -1016M -67F -25P 99R 4/22
PTA +.42T +.66UDC -.08FLC GTPI +1403
Bry-Ka Mandelin Laura
136484040 Very Good-86 5-01
4-05 2x 365d 28,130 3.5 979 3.1 870
3-04 2x 339d 23,940 3.6 860 3.2 774
2-04 2x 332d 20,660 3.8 791 3.3 672

Regancrest Mandelin-ET

17014954 VG-85 *TV *TL
PTA -876M -59F -32P 99R 4/22
PTA -.37 -.53UDC +.74FLC GTPI +1459

Bry-Ka Ice Lace

122126303 Very Good-87 VG-MS 12-02
9-01 2x 349d 24,600 4.2 1030 3.3 815
11-3 2x 365d 24,770 3.8 939 3.3 826
7-00 2x 353d 23,920 3.7 874 3.5 830
10-2 2x 304d 21,300 3.8 810 3.1 655
3-02 2x 289d 18,560 4.2 779 3.2 598
5-01 2x 298d 19,020 4.1 772 3.3 627
Life: 3149d 208,580 3.9 8115 3.4 7032



Grand Finale at WILLOWS EDGE
WILLOWS-EDGE ATW LEVI

840003141223832 • Born June 4, 2017 H.N. 3054

Due 9/01/22 to
 Maverick Crush
 94HO17998

Excellent-90 EEEEEV 4-01
 3-04 2x 365d 25,860 5.3 1369 3.4 875
 2-03 2x 362d 19,500 4.3 839 3.3 644

Maple-Downs-I G W Atwood-ET

CAN8956379 EX-90 ST *TY *TV *TL *TD
 PTA -344M +11F -9P 99R 4/22
 PTA +2.91T +1.92UDC +2.08FLC 99R 4/22
 GTPI +1905

Willows-Edge Glauco Leisure

3131713004 Excellent-94 MS: 95 2E *TR *TL
 1-11 2x 365d 27,280 4.5 1238 3.2 873
 3-01 2x 341d 28,800 4.2 1204 3.1 891
 5-02 2x 365d 28,050 3.9 1100 3.2 892
 4-02 2x 313d 28,620 3.8 1099 3.1 896
 6-06 2x 222d 21,821 4.0 877 3.1 684*RIP
 •3rd Summer Yearling District 1 Show 2016
 Sells as Lot 66

Braedale Goldwyn

CAN10705608 GP-84 GM Extra *CD *TY *TV *TL
 PTA -707M -7F -12P 99R 4/22
 PTA +1.05T +.61UDC +.79FLC GTPI +1859

MD-Delight Durham Atlee-ET

131704103 Excellent-92 GMD DOM 10*
 3-11 2x 365d 38,290 5.5 2091 3.1 1177

Toc-Farm Duplex Glauco

ITA53990032354 *TY *TV *TL
 PTA -998M -36F -17P 98R 4/22
 PTA +.77T -.57UDC -.84FLC GTPI +1614

Bry-Ka Talent Laureen

138627906 Excellent-91 EEEEE 8-07
 6-09 2x 330d 24,370 4.4 1075 3.5 849
 4-05 2x 365d 28,090 3.8 1070 3.3 933
 3-02 2x 364d 24,520 3.9 947 3.5 852
 7-00 2x 263d 22,940 3.9 904 3.2 728
 5-10 2x 295d 21,930 3.9 855 3.3 726
 2-00 2x 365d 23,270 3.6 832 3.3 763
 Life: 1997d 145,760 3.9 5710 3.3 4876

3rd and 4th Dams:

Bry-Ka Mandelin Laura VG-86 5-01
 4-05 2x 365d 28,130 3.5 979 3.1 870
Bry-Ka Ice Lace VG-87 VG-MS
 9-01 2x 349d 24,600 4.2 1030 3.3 815
 Life: 3149d 208,580 3.9 8115 3.4 7032



WILLOWS-EDGE AB LEVY *RC

840003207436788 • Born September 4, 2019 H.N. 3182

Due 9/16/22 to
 Riverdown Unstopabull-Red
 799HO4

Apples Absolute-Red-ET

139358472 EX-94 *CV *TC *TY *TL *TD
 PTA -1991M -13F -24P 99R 4/22
 PTA +2.24T +2.43UDC +1.63FLC 99R 4/22
 GTPI +1528

Willows-Edge Atw Levi

3141223832 Excellent-90 EEEEEV 4-01
 3-04 2x 365d 25,860 5.3 1369 3.4 875
 2-03 2x 362d 19,500 4.3 839 3.3 644
 Sells as Lot 67

Ladino Park Talent-Imp-ET *RC

AUS930377 EX-90 ST *RC *TV *TL
 PTA -1016M -67F -25P 99R 4/22
 PTA +.42T +.66UDC -.08FLC GTPI +1403

KHW Regiment Apple-Red-ET

135511521 Excellent-96 4E DOM 38* *CV *TL
 4-01 2x 365d 35,750 4.7 1682 3.5 1247

Maple-Downs-I G W Atwood-ET

CAN8956379 EX-90 ST *TY *TV *TL *TD
 PTA -344M +11F -9P 99R 4/22
 PTA +2.91T +1.92UDC +2.08FLC GTPI +1905

Willows-Edge Glauco Leisure

3131713004 Excellent-94 MS: 95 2E *TR *TL
 1-11 2x 365d 27,280 4.5 1238 3.2 873
 3-01 2x 341d 28,800 4.2 1204 3.1 891
 5-02 2x 365d 28,050 3.9 1100 3.2 892
 4-02 2x 313d 28,620 3.8 1099 3.1 896
 6-06 2x 222d 21,821 4.0 877 3.1 684*RIP
 •3rd Summer Yearling District 1 Show 2016
 Sells as Lot 66

3rd through 5th Dams:

Bry-Ka Talent Laureen EX-91 EEEEE
 6-09 2x 330d 24,370 4.4 1075 3.5 849
 Life: 1997d 145,760 3.9 5710 3.3 4876
Bry-Ka Mandelin Laura VG-86 5-01
 4-05 2x 365d 28,130 3.5 979 3.1 870
Bry-Ka Ice Lace VG-87 VG-MS
 9-01 2x 349d 24,600 4.2 1030 3.3 815
 Life: 3149d 208,580 3.9 8115 3.4 7032



Grand Finale at WILLOWS EDGE
WILLOWS-EDGE JORD LISTEN *RC

840003207436791 • Born September 5, 2019 99%RHA-I
 H.N. 5415 *RC

Due 11/16/22 to
 Mr D Apple Diamondback *RC
 7H012587

Very Good-85 VG-MS 2-05
 2-00 2x 332d 18,405 4.7 859 3.4 625*RIP

Cycle McGucci Jordy-Red

3131666411 VG-87 *CV *TC *TY *TL *TD
 PTA -1152M -26F -44P 99R 4/22
 PTA +3.05T +2.27UDC +3.26FLC 98R 4/22
 GTPI +1698

Willows-Edge Glauco Leisure

3131713004 Excellent-94 MS: 95 2E *TR *TL
 1-11 2x 365d 27,280 4.5 1238 3.2 873
 3-01 2x 341d 28,800 4.2 1204 3.1 891
 5-02 2x 365d 28,050 3.9 1100 3.2 892
 4-02 2x 313d 28,620 3.8 1099 3.1 896
 6-06 2x 222d 21,821 4.0 877 3.1 684*RIP
 •3rd Summer Yearling District 1 Show 2016
 Sells as Lot 66

Mr Apples McGucci-ET *RC

72353438 *RC *TY *TL *TD
 PTA -1703M +10F -12P 96R 4/22
 PTA +2.67T +1.98UDC +2.94FLC GTPI +2061

Byersquart Gchip Jail-P-ET *RC *PO

71402418 Excellent-90 *RC *PO
 1-11 3x 341d 31,580 3.9 1233 2.9 925

Toc-Farm Duplex Glauco

ITA53990032354 *TY *TV *TL
 PTA -998M -36F -17P 98R 4/22
 PTA +.77T -.57UDC -.84FLC GTPI +1614

Bry-Ka Talent Laureen

138627906 Excellent-91 EEEEE 8-07
 6-09 2x 330d 24,370 4.4 1075 3.5 849
 4-05 2x 365d 28,090 3.8 1070 3.3 933
 3-02 2x 364d 24,520 3.9 947 3.5 852
 7-00 2x 263d 22,940 3.9 904 3.2 728
 5-10 2x 295d 21,930 3.9 855 3.3 726
 2-00 2x 365d 23,270 3.6 832 3.3 763
 Life: 1997d 145,760 3.9 5710 3.3 4876

3rd and 4th Dams:
Bry-Ka Mandelin Laura VG-86 5-01
 4-05 2x 365d 28,130 3.5 979 3.1 870
Bry-Ka Ice Lace VG-87 VG-MS
 9-01 2x 349d 24,600 4.2 1030 3.3 815
 Life: 3149d 208,580 3.9 8115 3.4 7032



WILLOWS-EDGE KDOC LAURIE

840003239141905 • Born September 11, 2021 99%RHA-I
 H.N. 3310



Willows-Edge Kdoc Laurie
 Lot 70

Woodcrest King Doc

3132417775 EX-90 GM *TC *TY *TV *TL *TD
 PTA +1611M +71F +56P 99R 4/22
 PTA +3.46T +2.27UDC +2.10FLC 99R 4/22
 GTPI +2824

Morningview Mcc Kingboy-ET

72044077 EX-92 *TR *TP *TC *TY *TV *TL *TD
 PTA +903M +22F +23P 99R 4/22
 PTA +1.96T +1.57UDC +.31FLC GTPI +2324

WCD-ZBW Mack Daddy-ET

3012506777 Very Good-88 VEVVV *TR *TL *TD
 3-01 3x 365d 39,560 3.3 1303 3.2 1280

Willows-Edge Jord Listen *RC

3207436791 Very Good-85 VG-MS 2-05 *RC
 2-00 2x 332d 18,405 4.7 859 3.4 625*RIP
 Sells as Lot 69

Cycle McGucci Jordy-Red

3131666411 VG-87 *CV *TC *TY *TL *TD
 PTA -1152M -26F -44P 99R 4/22
 PTA +3.05T +2.27UDC +3.26FLC GTPI +1698

Willows-Edge Glauco Leisure

3131713004 Excellent-94 MS: 95 2E *TR *TL
 1-11 2x 365d 27,280 4.5 1238 3.2 873
 3-01 2x 341d 28,800 4.2 1204 3.1 891
 5-02 2x 365d 28,050 3.9 1100 3.2 892
 4-02 2x 313d 28,620 3.8 1099 3.1 896
 6-06 2x 222d 21,821 4.0 877 3.1 684*RIP
 •3rd Summer Yearling District 1 Show 2016
 Sells as Lot 66

3rd through 5th Dams:
Bry-Ka Talent Laureen EX-91 EEEEE
 6-09 2x 330d 24,370 4.4 1075 3.5 849
 Life: 1997d 145,760 3.9 5710 3.3 4876
Bry-Ka Mandelin Laura VG-86 5-01
 4-05 2x 365d 28,130 3.5 979 3.1 870
Bry-Ka Ice Lace VG-87 VG-MS
 9-01 2x 349d 24,600 4.2 1030 3.3 815
 Life: 3149d 208,580 3.9 8115 3.4 7032

Maternal sister to Listen:

Willows-Edge Atw Levi EX-90

3-04 2x 365d 25,860 5.3 1369 3.4 875



Grand Finale at WILLOWS EDGE WILLOWS-EDGE MOOVIN LUSTRE

840003216906939 • Born September 3, 2020 99%RHA-I
H.N. 3242

Due 9/01/22 to
Mr D Apple Diamondback *RC
7H012587

Lindenright Moovin-ET *RC

CAN12873743 *RC *TC *TY *TV *TL *TD
PTA -350M -7F -5P 83R 4/22
PTA +3.65T +3.01UDC +2.28FLC 81R 4/22
GTPI +2077

Willows-Edge Glauco Leisure

3131713004 Excellent-94 MS: 95 2E *TR *TL
1-11 2x 365d 27,280 4.5 1238 3.2 873
3-01 2x 341d 28,800 4.2 1204 3.1 891
5-02 2x 365d 28,050 3.9 1100 3.2 892
4-02 2x 313d 28,620 3.8 1099 3.1 896
6-06 2x 222d 21,821 4.0 877 3.1 684*RIP
•3rd Summer Yearling District 1 Show 2016
Sells as Lot 66

Dymentholm Mr App Avalanche-Tw

CAN11957107 *RC *CV *TY *TL *TD
PTA -215M -5F -7P 99R 4/22
PTA +3.78T +2.81UDC +2.23FLC GTPI +1994

Lindenright Bradnick Moovin On

CAN11470454 VG-87-2Y-CAN 31*
4-06 2x 365d 35,875 5.3 1900 3.4 1217

Toc-Farm Duplex Glauco

ITA53990032354 *TY *TV *TL
PTA -998M -36F -17P 98R 4/22
PTA +.77T -.57UDC -.84FLC GTPI +1614

Bry-Ka Talent Laureen

138627906 Excellent-91 EEEEE 8-07
6-09 2x 330d 24,370 4.4 1075 3.5 849
4-05 2x 365d 28,090 3.8 1070 3.3 933
3-02 2x 364d 24,520 3.9 947 3.5 852
7-00 2x 263d 22,940 3.9 904 3.2 728
5-10 2x 295d 21,930 3.9 855 3.3 726
2-00 2x 365d 23,270 3.6 832 3.3 763
Life: 1997d 145,760 3.9 5710 3.3 4876

Maternal sisters to Lustre:

Willows-Edge Atw Levi EX-90

3-04 2x 365d 25,860 5.3 1369 3.4 875

Willows-Edge Jord Listen *RC VG-85 VG-MS

2-00 2x 304d 16,907 4.7 790 3.4 574*RIP

3rd and 4th Dams:

Bry-Ka Mandelin Laura VG-86 5-01

4-05 2x 365d 28,130 3.5 979 3.1 870

Bry-Ka Ice Lace VG-87 VG-MS

9-01 2x 349d 24,600 4.2 1030 3.3 815

Life: 3149d 208,580 3.9 8115 3.4 7032



WILLOWS-EDGE WAR LARAMIE *RC

840003239141925 • Born January 1, 2022 99%RHA-I
H.N. 3330 *RC

Mr Blondin Warrior-Red-ET

3139655530 *TP *TC *TY *TV *TL *TD
PTA -554M -12F -10P 93R 4/22
PTA +3.59T +2.29UDC +1.68FLC 88R 4/22
GTPI +1947

Willows-Edge Glauco Leisure

3131713004 Excellent-94 MS: 95 2E *TR *TL
1-11 2x 365d 27,280 4.5 1238 3.2 873
3-01 2x 341d 28,800 4.2 1204 3.1 891
5-02 2x 365d 28,050 3.9 1100 3.2 892
4-02 2x 313d 28,620 3.8 1099 3.1 896
6-06 2x 222d 21,821 4.0 877 3.1 684*RIP
•3rd Summer Yearling District 1 Show 2016
Sells as Lot 66

Dymentholm Mr App Avalanche-Tw

CAN11957107 *RC *CV *TY *TL *TD
PTA -215M -5F -7P 99R 4/22
PTA +3.78T +2.81UDC +2.23FLC GTPI +1994

Triplecrown-JW Door Wisp-ET *RC

3128860372 VG-85-3Y-CAN
3-03 2x 365d 35,587 4.0 1424 3.3 1178

Toc-Farm Duplex Glauco

ITA53990032354 *TY *TV *TL
PTA -998M -36F -17P 98R 4/22
PTA +.77T -.57UDC -.84FLC GTPI +1614

Bry-Ka Talent Laureen

138627906 Excellent-91 EEEEE 8-07
6-09 2x 330d 24,370 4.4 1075 3.5 849
4-05 2x 365d 28,090 3.8 1070 3.3 933
3-02 2x 364d 24,520 3.9 947 3.5 852
7-00 2x 263d 22,940 3.9 904 3.2 728
5-10 2x 295d 21,930 3.9 855 3.3 726
2-00 2x 365d 23,270 3.6 832 3.3 763
Life: 1997d 145,760 3.9 5710 3.3 4876

Maternal sisters to Laramie:

Willows-Edge Atw Levi EX-90

3-04 2x 365d 25,860 5.3 1369 3.4 875

Willows-Edge Jord Listen *RC VG-85 VG-MS

2-00 2x 304d 16,907 4.7 790 3.4 574*RIP

3rd and 4th Dams:

Bry-Ka Mandelin Laura VG-86 5-01

4-05 2x 365d 28,130 3.5 979 3.1 870

Bry-Ka Ice Lace VG-87 VG-MS

9-01 2x 349d 24,600 4.2 1030 3.3 815

Life: 3149d 208,580 3.9 8115 3.4 7032

Grand Finale at WILLOWS EDGE



Milksource Gdndrm Kendra-ET "VG-87"
Dam of Lots 73, 74 & 76



Lovhill Goldwyn Katrysha "EX-96 3E"
Supreme Champion World Dairy Expo 2015
Graddam of Lots 73, 74 & 76

73A

PACKAGE OF FOUR (4) EMBRYOS

(4) #1 IVF reverse sorted embryos S: Maverick Crush

73B

PACKAGE OF FOUR (4) EMBRYOS

(4) #1 IVF reverse sorted embryos S: Walnutlawn Sidekick

Maverick Crush

CAN12042760 *TC *TY *TV *TL *TD
PTA -906M -51F -15P 99R 4/22
PTA +2.48T +1.54UDC +1.33FLC 99R 4/22
GTPI +2032

Milksource Gdndrm Kendra-ET

3138524480 Very Good-87 VVVVV 3-01 *TR *TL
3-09 2x 365d 21,340 4.2 897 3.3 707
2-07 2x 365d 21,540 3.7 797 3.2 699
•3rd Fall Calf Midwest Fall National 2017

Maternal sisters to Kendra:

Ms Milksource RL Krystal-ET EX-95
2-06 2x 365d 32,660 4.2 1380 3.2 1048
•Grand Champion WI Championship Show 2020
Lovhill Windbrook Kitkat EX-93 2E-CAN 2*
5-06 2x 365d 35,302 4.9 1720 3.5 1217

Full sister to Lot 73A:

Willows-Edge Crush Kenni-ET EX-92
1-10 2x 365d 26,700 4.2 1125 3.3 886
•1st Jr. 3 Year Old Midwest Fall National 2021

Walnutlawn Sidekick

CAN12508113 VG-85 *TR *TY *TV *TL *TD
PTA -1083M +12F -9P 97R 4/22
PTA +2.85T +2.44UDC +.81FLC 96R 4/22
GTPI +2201

Heavenly Golden Dreams-ET

GBR642262 *TV *TL
PTA -1485M -21F -38P 99R 4/22
PTA +1.64T +1.51UDC +.67FLC GTPI +1770
Lovhill Goldwyn Katrysha
CAN10854761 Excellent-96 EEEEE 3E 2*
9-09 2x 365d 40,490 4.4 1782 3.0 1209
4-09 2x 305d 30,590 4.8 1465 2.9 886
Life: 2649d 234,740 4.4 10419 3.1 7335

•Res. All-American 150,000 lb Cow 2017
•2nd 150,000 lb. Cow Int'l Holstein Show 2017
•Nom. All-Canadian Mature Cow 2016
•All-American Aged Cow 2015
•Res. All-Canadian Mature Cow 2015
•Supreme Champion World Dairy Expo 2015

KATRYSHA!

•1st Aged Cow & Grand Champ. Int'l Hol. Sh. 2015
•Unanimous All-American 5 Year Old 2014
•All-Canadian 5 Year Old 2014
•1st 5 Yr Old & Res. Grand Champ. RAWF 2014
•1st 5 Yr Old & Res. Gr. Ch. Int'l Hol. Show 2014

3rd through 8th Dams:

Beinert Encounter Kim EX-90-4E-CAN 6*
6-00 2x 311d 20,150 4.8 972 3.5 703
Life: 2244d 125,742 4.7 5956 3.4 4261
Beinert Inspiration Keshia VG-87-8Y-CAN 1*
8-02 2x 365d 21,688 4.2 917 3.5 756
Life: 2769d 159,594 4.3 6802 3.5 5525
Beinert Sheik Katherine-ET VG-86-CAN
11-4 2x 365d 25,179 3.7 937 3.1 747
Life: 9 lact. 198,870 3.8 7626 3.2 6356
Beinert Starlite Kimmy VG-85-CAN 2*
8-08 2x 365d 22,465 3.8 853
Life: 8 lact. 151,381 3.9 5917
Hor-Mar Kim Supreme EX-90-CAN 4*
6-11 2x 365d 27,445 4.0 1091
Life: 8 lact. 183,297 3.9 7101
Hor-Mar Karen Queen VG-CAN
6-11 2x 365d 21,797 3.5 761

Grand Finale at WILLOWS EDGE



Willows-Edge Crush Kenni-ET "EX-92"

1st Junior 3 Year Old Midwest Fall National 2021

Lot 74; Dam of Lot 75; Full Sister to Lot 76



WILLOWS-EDGE CRUSH KENNI-ET

8400032151930778 • Born June 2, 2018 99%RHA-I
H.N. 3121

Fresh: June 17, 2022

Excellent-92 EEEEE 3-08

1-10 2x 365d 26,700 4.2 1125 3.3 886

3-00 2x 314d 23,375 3.9 920 3.3 781"

4-00 2x 55d 5,572 4.2 234 3.1 175"RIP

•1st Jr. 3 Year Old Midwest Fall National 2021

Maverick Crush

CAN12042760 *TC *TY *TV *TL *TD

PTA -906M -51F -15P 99R 4/22

PTA +2.48T +1.54UDC +1.33FLC 99R 4/22

GTPI +2032

Milksource Gndrm Kendra-ET

3138524480 Very Good-87 VVVVV 3-01 *TR *TL

3-09 2x 365d 21,340 4.2 897 3.3 707

2-07 2x 365d 21,540 3.7 797 3.2 699

•3rd Fall Calf Midwest Fall National 2017

Maternal sisters to Kendra:

Ms Milksource RL Krystal-ET EX-95

2-06 2x 365d 32,660 4.2 1380 3.2 1048

•Grand Champion WI Championship Show 2020

Lovhill Windbrook Kitkat EX-93 2E-CAN 2*

5-06 2x 365d 35,302 4.9 1720 3.5 1217

Heavenly Golden Dreams-ET

GBR642262 *TV *TL

PTA -1485M -21F -38P 99R 4/22

PTA +1.64T +1.51UDC +.67FLC GTPI +1770

Lovhill Goldwyn Katrysha

CAN10854761 Excellent-96 EEEEE 3E 2*

9-09 2x 365d 40,490 4.4 1782 3.0 1209

Life: 2649d 234,740 4.4 10419 3.1 7335

•Res. All-American 150,000 lb Cow 2017

•Nom. All-Canadian Mature Cow 2016

•All-American Aged Cow 2015

•Res. All-Canadian Mature Cow 2015

•Supreme Champion World Dairy Expo 2015

•1st Aged Cow & Grand Champ. Int'l Hol. Sh. 2015

•Unanimous All-American 5 Year Old 2014

•All-Canadian 5 Year Old 2014

•1st 5 Yr Old & Res. Grand Champ. RAWF 2014

•1st 5 Yr Old & Res. Gr. Ch. Int'l Hol. Show 2014

**74^{1/2} WILLOWS-EDGE
ATW KENZIE**

3251622821 • Born June 17, 2022 H.N. 3354

S: Maple-Downs-I G W Atwood-ET

D: Willows-Edge Crush Kenni-ET "EX-92"

3rd through 8th Dams:

Beinert Encounter Kim EX-90-4E-CAN 6*

6-00 2x 311d 20,150 4.8 972 3.5 703

Life: 2244d 125,742 4.7 5956 3.4 4261

Beinert Inspiration Kesha VG-87-8Y-CAN 1*

8-02 2x 365d 21,688 4.2 917 3.5 756

Life: 2769d 159,594 4.3 6802 3.5 5525

Beinert Sheik Katherine-ET VG-86-CAN

11-4 2x 365d 25,179 3.7 937 3.1 747

Life: 9 lact. 198,870 3.8 7626 3.2 6356

Beinert Starlite Kimmy VG-85-CAN 2*

8-08 2x 365d 22,465 3.8 853

Life: 8 lact. 151,381 3.9 5917

Hor-Mar Kim Supreme EX-90-CAN 4*

6-11 2x 365d 27,445 4.0 1091

Life: 8 lact. 183,297 3.9 7101

Hor-Mar Karen Queen VG-CAN

6-11 2x 365d 21,797 3.5 761



Grand Finale at WILLOWS EDGE
WILLOWS-EDGE KDOC KINNA

840003239141897 • Born June 29, 2021 99%RHA-I
 H.N. 3302

Woodcrest King Doc

3132417775 EX-90 GM *TC *TY *TV *TL *TD
 PTA +1611M +71F +56P 99R 4/22
 PTA +3.46T +2.27UDC +2.10FLC 99R 4/22
 GTPI +2824

Willows-Edge Crush Kenni-ET

3151930778 Excellent-92 EEEEE 3-08
 1-10 2x 365d 26,700 4.2 1125 3.3 886
 3-00 2x 314d 23,375 3.9 920 3.3 781*
 4-00 2x 55d 5,572 4.2 234 3.1 175*RIP
 •1st Jr. 3 Year Old Midwest Fall National 2021
 Sells as Lot 74

Morningview Mcc Kingboy-ET

72044077 EX-92 *TR *TP *TC *TY *TV *TL *TD
 PTA +903M +22F +23P 99R 4/22
 PTA +1.96T +1.57UDC +.31FLC GTPI +2324

WCD-ZBW Mack Daddy-ET

3012506777 Very Good-88 VEVVV *TR *TL *TD
 3-01 3x 365d 39,560 3.3 1303 3.2 1280

Maverick Crush

CAN12042760 *TC *TY *TV *TL *TD
 PTA -906M -51F -15P 99R 4/22
 PTA +2.48T +1.54UDC +1.33FLC GTPI +2032

Milksource Gndrm Kendra-ET

3138524480 Very Good-87 VVVVV 3-01 *TR *TL
 3-09 2x 365d 21,340 4.2 897 3.3 707
 2-07 2x 365d 21,540 3.7 797 3.2 699
 •3rd Fall Calf Midwest Fall National 2017

Maternal sisters to Kendra:

Ms Milksource RL Krystal-ET EX-95
 2-06 2x 365d 32,660 4.2 1380 3.2 1048
 •Grand Champion WI Championship Show 2020

3rd through 9th Dams:

Lovhill Goldwyn Katrysha EX-96 3E 2*
 9-09 2x 365d 40,490 4.4 1782 3.0 1209
 Life: 2649d 234,740 4.4 10419 3.1 7335
 •Res. All-American 150,000 lb Cow 2017
 •Nom. All-Canadian Mature Cow 2016
 •All-American Aged Cow 2015
 •Res. All-Canadian Mature Cow 2015
 •Supreme Champion World Dairy Expo 2015
 •1st Aged Cow & Grand Champ. Int'l Show 2015
 •Unanimous All-American 5 Year Old 2014
 •All-Canadian 5 Year Old 2014
 •1st 5 Yr Old & Res. Grand Champ. RAWF 2014
 •1st 5 Yr Old & Res. Gr. Ch. Int'l Show 2014
 Beinert Encounter Kim EX-90-4E-CAN 6*
 6-00 2x 311d 20,150 4.8 972 3.5 703
 Life: 2244d 125,742 4.7 5956 3.4 4261
 Bienert Inspiration Kesha VG-87-8Y-CAN 1*
 8-02 2x 365d 21,688 4.2 917 3.5 756
 Life: 2769d 159,594 4.3 6802 3.5 5525
 Bienert Sheik Katherine-ET VG-86-CAN
 11-4 2x 365d 25,179 3.7 937 3.1 747
 Life: 9 lact. 198,870 3.8 7626 3.2 6356
 Bienert Starlite Kimmy VG-85-CAN 2*
 Hor-Mar Kim Supreme EX-90-CAN 4*
 Hor-Mar Karen Queen VG-CAN



WILLOWS-EDGE CRUSH KIM-ET

840003239141909 • Born September 25, 2021 99%RHA-I
 H.N. 3314

Maverick Crush

CAN12042760 *TC *TY *TV *TL *TD
 PTA -906M -51F -15P 99R 4/22
 PTA +2.48T +1.54UDC +1.33FLC 99R 4/22
 GTPI +2032

Milksource Gndrm Kendra-ET

3138524480 Very Good-87 VVVVV 3-01 *TR *TL
 3-09 2x 365d 21,340 4.2 897 3.3 707
 2-07 2x 365d 21,540 3.7 797 3.2 699
 •3rd Fall Calf Midwest Fall National 2017

Maternal sisters to Kendra:

Ms Milksource RL Krystal-ET EX-95
 2-06 2x 365d 32,660 4.2 1380 3.2 1048
 •Grand Champion WI Championship Show 2020
 Lovhill Windbrook Kitkat EX-93 2E-CAN 2*
 5-06 2x 365d 35,302 4.9 1720 3.5 1217

Val-Bisson Doorman-ET

CAN107281711 EX-90 ST *TY *TV *TL *TD
 PTA -495M +12F +9P 99R 4/22
 PTA +2.47T +1.61UDC +.69FLC GTPI +2146

EDG Claire Cling-ET

71494758 VG-85-2Y-CAN 8*
 2-00 2x 365d 28,929 4.7 1369 3.5 1003

Heavenly Golden Dreams-ET

GBR642262 *TV *TL
 PTA -1485M -21F -38P 99R 4/22
 PTA +1.64T +1.51UDC +.67FLC GTPI +1770

Lovhill Goldwyn Katrysha

CAN10854761 Excellent-96 EEEEE 3E 2*
 9-09 2x 365d 40,490 4.4 1782 3.0 1209
 Life: 2649d 234,740 4.4 10419 3.1 7335
 •Res. All-American 150,000 lb Cow 2017
 •Nom. All-Canadian Mature Cow 2016
 •All-American Aged Cow 2015
 •Res. All-Canadian Mature Cow 2015
 •Supreme Champion World Dairy Expo 2015
 •1st Aged Cow & Grand Champ. Int'l Hol. Sh. 2015
 •Unanimous All-American 5 Year Old 2014
 •All-Canadian 5 Year Old 2014
 •1st 5 Yr Old & Res. Grand Champ. RAWF 2014
 •1st 5 Yr Old & Res. Gr. Ch. Int'l Hol. Show 2014

Full sister to Kim:

Willows-Edge Crush Kenni-ET EX-92 EEEEE
 1-10 2x 365d 26,700 4.2 1125 3.3 886
 •1st Jr. 3 Year Old Midwest Fall National 2021

3rd through 8th Dams:

Beinert Encounter Kim EX-90-4E-CAN 6*
 6-00 2x 311d 20,150 4.8 972 3.5 703
 Life: 2244d 125,742 4.7 5956 3.4 4261
 Bienert Inspiration Kesha VG-87-8Y-CAN 1*
 8-02 2x 365d 21,688 4.2 917 3.5 756
 Life: 2769d 159,594 4.3 6802 3.5 5525
 Bienert Sheik Katherine-ET VG-86-CAN
 11-4 2x 365d 25,179 3.7 937 3.1 747
 Life: 9 lact. 198,870 3.8 7626 3.2 6356
 Bienert Starlite Kimmy VG-85-CAN 2*
 8-08 2x 365d 22,465 3.8 853
 Life: 8 lact. 151,381 3.9 5917
 Hor-Mar Kim Supreme EX-90-CAN 4*
 6-11 2x 365d 27,445 4.0 1091
 Life: 8 lact. 183,297 3.9 7101
 Hor-Mar Karen Queen VG-CAN
 6-11 2x 365d 21,797 3.5 761

Grand Finale at WILLOWS EDGE



Willows-Edge Atwood Luxury "EX-92 2E"
Full Sister to Dam of Lot 77



WILLOWS-EDGE DBACK LENORA

840003216906948 • Born October 20, 2020 99%RHA-I
H.N. 3251

Due 11/18/22 to
Duckett Crush Tattoo-ET
7H013839

Mr D Apple Diamondback *RC

3013721049 EX-93 *RC *TC *TY *TV *TL *TD
PTA -449M -25F -2P 99R 4/22
PTA +2.43T +1.96UDC +1.44FLC 99R 4/22
GTPI +1861

Willows-Edge Atwd Leslie

3151930793 Very Good-85 VG-MS 2-04
2-02 2x 303d 16,430 4.1 667 3.1 514

Full sister to Leslie:

Willows-Edge Atwood Luxury EX-92 2E

3-09 2x 365d 38,770 4.9 1893 3.2 1225
Life: 2048d 168,790 4.1 6922 3.2 5336

Val-Bisson Doorman-ET

CAN107281711 EX-90 ST *TY *TV *TL *TD
PTA -495M +12F +9P 99R 4/22
PTA +2.47T +1.61UDC +.69FLC GTPI +2146

Ms Delicious Apple-Red-ET

139236776 Excellent-94 2E *TC *TV *TL *TD
7-02 2x 365d 46,510 4.0 1844 3.1 1424

Maple-Downs-I G W Atwood-ET

CAN8956379 EX-90 ST *TY *TV *TL *TD
PTA -344M +11F -9P 99R 4/22
PTA +2.91T +1.92UDC +2.08FLC GTPI +1905

Willows-Edge Shot Lynda-ET

140824243 Excellent-92 EEEVE 2E 7-07
4-02 2x 365d 37,530 3.9 1454 2.9 1093
5-04 2x 365d 29,910 4.2 1260 3.1 933
2-02 2x 344d 30,250 3.8 1156 2.9 863
3-03 2x 309d 25,730 4.5 1152 3.1 786
7-02 2x 312d 30,570 3.8 1149 2.8 859
Life: 1946d 170,600 4.0 6888 3.0 5113

3rd through 6th Dams:

Elk-Creek-Acres TS Linnaeus VG-85 GMD
3-10 2x 365d 40,620 4.3 1740 3.0 1231
Bomaz Elk Creek Luke Liz-ET VG-88 EX-MS
2-05 2x 365d 32,990 3.8 1251 3.1 1031
Dalse Bomaz-1551 EX-90 2E GMD DOM
4-01 3x 365d 42,790 5.3 2264 3.4 1440
Life: 1286d 114,590 4.9 5669 3.4 3903
Dalse Highlight Kathy EX-94 3E GMD
8-08 3x 365d 47,230 3.9 1840 3.0 1409
Life: 3627d 373,090 3.8 14360 3.1 11518

Grand Finale at WILLOWS EDGE



Willows-Edge M-Star-Red "EX-90 EX-MS"
Full Sister to Lot 78



Willows-Edge Ad Mimic-Red "EX-92 3E"
Nom. All-American R&W 5 Year Old 2013
Dam of Lot 78

78

WILLOWS-EDGE BW MISS-RED-ET

840003145209012 • Born July 1, 2017 H.N. 3080

Excellent-90 EVVVE 4-07
4-03 2x 301d 25,973 4.0 1027 3.3 854"RIP
2-11 2x 365d 25,360 3.9 981 3.2 821
1-11 2x 317d 17,990 4.0 722 3.1 555

Due 10/16/22 to
Mr Blondin Warrior-Red-ET
7H014477

Hylite Barbwire-Red-ET

CAN9748330 VG-87 ST *TC *TY *TV *TL *TD
PTA -1118M -28F -24P 99R 4/22
PTA +1.20T -.08UDC +.67FLC 99R 4/22
GTPI +1444

Willows-Edge Ad Mimic-Red

3013844312 Excellent-92 EEEVE 3E *TL *TD
8-01 2x 365d 34,390 4.0 1373 2.9 984
5-00 2x 365d 34,170 3.9 1335 2.9 977
6-08 2x 365d 36,410 3.5 1280 2.8 1029
3-09 2x 365d 28,180 3.9 1088 3.0 857
Life: 2646d 191,940 3.9 7506 3.0 5733
•Nom. All-American R&W 5 Year Old 2013
•1st 5 Year Old Midwest Fall National 2013
•Nom. All-American R&W Produce of Dam 2013
•Nom. All-American R&W Produce of Dam 2014

Full sister to Ad Mimic:

Willows-Edge Ad Melt-Red-ET EX-93 2E
5-04 2x 365d 31,340 4.2 1320 3.2 1005
•1st 5 Year Old Midwest Fall R&W Show 2014
•Nom. All-American R&W Jr. 3 Year Old 2012

Deslacs Shaquille-ET *RC

CAN103512991 GP-82 *RC *TY *TV *TL
PTA -736M -43F -37P 99R 4/22
PTA +.40T +.08UDC +.82FLC GTPI +1509

Rainyridge Talent Barbara *RC

CAN7543170 Excellent-95 14* *RC
3-04 2x 365d 34,465 3.6 1257 3.3 1133

KHW Kite Advent-Red-ET

133002953 *TV *TL *TD
PTA -1670M -42F -44P 99R 4/22
PTA +1.40T +.39UDC +.75FLC GTPI +1629

Willows-Edge Distrgen Mime *RC

135778555 Excellent-90 EEEVV 5-01 *RC
4-04 2x 365d 34,950 4.8 1695 2.7 927
3-01 2x 365d 28,990 4.5 1292 2.8 819
2-00 2x 365d 29,240 4.0 1173 2.8 809

Full sisters to Miss:

Willows-Edge M-Star-Red-ET EX-90 EX-MS
3-00 2x 365d 30,510 4.0 1229 3.1 956
•3rd Jr. 3 Yr Old MN State Fair R&W Show 2019
Willows-Edge BW Mimo-Red-ET EX-90 EX-MS

Maternal sisters to Miss:

Willows-Edge Mimicry-Red-ET EX-92
Willows-Edge Mim Ked-Red-ET EX-90

3rd through 8th Dams:

Willows-Edge Broker Minah VG-88
6-05 2x 365d 31,280 4.3 1353 3.2 1010
Life: 2610d 204,590 4.2 8631 3.3 6688
Willows-Edge BLS Monet-Tw GP-81
3-02 2x 305d 18,080 3.8 680 3.2 571
BLS Millie Astro Mollie VG-87
5-03 2x 365d 29,160 4.1 1199 3.6 1049
Life: 1656d 102,240 4.3 4396 3.6 3673
Dix Southland Millie EX-90 2E
9-10 2x 365d 23,640 3.5 820 3.1 723
Life: 2976d 171,240 3.5 6025 3.1 4120
Dix King Mickey VG-85
5-10 2x 305d 21,450 3.7 785 3.1 658
Fondon Penn-Gate Molly VG-87
7-03 2x 305d 20,080 4.0 794
Life: 3399d 177,880 3.8 6717



Grand Finale at WILLOWS EDGE
WILLOWS-EDGE MISSISSIPI-RED

840003239141913 • Born October 24, 2021 99%RHA-I
 H.N. 3318

Blondin Luxor-Red

CAN111239184 *TY*TV*TL*TD
 PTA -346M -28F -10P 82R 4/22
 PTA +2.70T +2.06UDC +1.29FLC 80R 4/22
 GTPI +1812

Willows-Edge BW Miss-Red-ET

3145209012 Excellent-90 EVVVE 4-07
 4-03 2x 301d 25,973 4.0 1027 3.3 854*^{RIP}
 2-11 2x 365d 25,360 3.9 981 3.2 821
 1-11 2x 317d 17,990 4.0 722 3.1 555
Sells as Lot 78

Full sisters to Miss:

Willows-Edge M-Star-Red-ET EX-90 EX-MS
 3-00 2x 365d 30,510 4.0 1229 3.1 956
Willows-Edge BW Mimo-Red-ET EX-90 EX-MS

Riverdown Unstopabull-Red

CAN11801450 *TY*TV*TL
 PTA -405M -23F -23P 98R 4/22
 PTA +2.29T +2.31UDC +1.86FLC GTPI +2014

Blondin Diamondback Luxury-Red

CAN109951637 VG-85-2Y-CAN
 2-03 2x 333d 22,663 4.3 972 3.4 777

Hylite Barbwire-Red-ET

CAN9748330 VG-87 ST *TC*TY*TV*TL*TD
 PTA -1118M -28F -24P 99R 4/22
 PTA +1.20T -.08UDC +.67FLC GTPI +1444

Willows-Edge Ad Mimic-Red

3013844312 Excellent-92 EEEVE 3E *TL*TD
 8-01 2x 365d 34,390 4.0 1373 2.9 984
 5-00 2x 365d 34,170 3.9 1335 2.9 977
 6-08 2x 365d 36,410 3.5 1280 2.8 1029
 3-09 2x 365d 28,180 3.9 1088 3.0 857
 Life: 2646d 191,940 3.9 7506 3.0 5733
 •Nom. All-American R&W 5 Year Old 2013
 •1st 5 Year Old Midwest Fall National 2013
 •Nom. All-American R&W Produce of Dam 2013
 •Nom. All-American R&W Produce of Dam 2014

Maternal sisters to BW Miss:

Willows-Edge Mimicry-Red-ET EX-92
Willows-Edge Mim Ked-Red-ET EX-90

Full sister to Ad Mimic:

Willows-Edge Ad Melt-Red-ET EX-93 2E
 5-04 2x 365d 31,340 4.2 1320 3.2 1005
 •1st 5 Year Old Midwest Fall R&W Show 2014
 •Nom. All-American R&W Jr. 3 Year Old 2012

3rd through 9th Dams:

Willows-Edge Distrgen Mime *RC EX-90
 4-04 2x 365d 34,950 4.8 1695 2.7 927
Willows-Edge Broker Minah VG-88
 6-05 2x 365d 31,280 4.3 1353 3.2 1010
 Life: 2610d 204,590 4.2 8631 3.3 6688
Willows-Edge BLS Monet-Tw GP-81
 3-02 2x 305d 18,080 3.8 680 3.2 571
BLS Millie Astro Mollie VG-87
 5-03 2x 365d 29,160 4.1 1199 3.6 1049
 Life: 1656d 102,240 4.3 4396 3.6 3673
Dix Southland Millie EX-90 2E
 9-10 2x 365d 23,640 3.5 820 3.1 723
 Life: 2976d 171,240 3.5 6025 3.1 4120
Dix King Mickey VG-85
 5-10 2x 305d 21,450 3.7 785 3.1 658
Fondon Penn-Gate Molly VG-87
 Life: 3399d 177,880 3.8 6717



WILLOWS-EDGE DB MONDOVI-RED

840003239141901 • Born September 2, 2021 99%RHA-I
 H.N. 3306

Mr D Apple Diamondback *RC

3013721049 EX-93 *RC*TC*TY*TV*TL*TD
 PTA -449M -25F -2P 99R 4/22
 PTA +2.43T +1.96UDC +1.44FLC 99R 4/22
 GTPI +1861

Willows-Edge BW Mimo-Red-ET

3151930767 Excellent-90 VEVVE 3-07
 1-11 2x 365d 24,090 3.9 939 3.0 727
 3-05 2x 330d 25,419 3.5 896 3.1 784"

Full sisters to Mimo:

Willows-Edge M-Star-Red-ET EX-90 EX-MS
 3-00 2x 365d 30,510 4.0 1229 3.1 956
Willows-Edge BW Miss-Red-ET EX-90 EX-MS
 2-11 2x 365d 25,360 3.9 981 3.2 821

Maternal sisters to Mimo:

Willows-Edge Mimicry-Red-ET EX-92
Willows-Edge Mim Ked-Red-ET EX-90

Val-Bisson Doorman-ET

CAN107281711 EX-90 ST *TY*TV*TL*TD
 PTA -495M +12F +9P 99R 4/22
 PTA +2.47T +1.61UDC +.69FLC GTPI +2146

Ms Delicious Apple-Red-ET

139236776 Excellent-94 2E *TC*TV*TL*TD
 7-02 2x 365d 46,510 4.0 1844 3.1 1424

Hylite Barbwire-Red-ET

CAN9748330 VG-87 ST *TC*TY*TV*TL*TD
 PTA -1118M -28F -24P 99R 4/22
 PTA +1.20T -.08UDC +.67FLC GTPI +1444

Willows-Edge Ad Mimic-Red

3013844312 Excellent-92 EEEVE 3E *TL*TD
 8-01 2x 365d 34,390 4.0 1373 2.9 984
 5-00 2x 365d 34,170 3.9 1335 2.9 977
 6-08 2x 365d 36,410 3.5 1280 2.8 1029
 3-09 2x 365d 28,180 3.9 1088 3.0 857
 Life: 2646d 191,940 3.9 7506 3.0 5733
 •Nom. All-American R&W 5 Year Old 2013
 •1st 5 Year Old Midwest Fall National 2013
 •Nom. All-American R&W Produce of Dam 2013
 •Nom. All-American R&W Produce of Dam 2014

Full sister to Mondovi:

Willows-Edge DB Moxie-Red
 •1st Spring Yrlg MN State Fair R&W Show 2021

Full sister to Ad Mimic:

Willows-Edge Ad Melt-Red-ET EX-93 2E
 5-04 2x 365d 31,340 4.2 1320 3.2 1005
 •1st 5 Year Old Midwest Fall R&W Show 2014
 •Nom. All-American R&W Jr. 3 Year Old 2012

3rd through 8th Dams:

Beinert Encounter Kim EX-90-4E-CAN 6*
 6-00 2x 311d 20,150 4.8 972 3.5 703
 Life: 2244d 125,742 4.7 5956 3.4 4261
Beinert Inspiration Kesha VG-87-8Y-CAN 1*
 8-02 2x 365d 21,688 4.2 917 3.5 756
 Life: 2769d 159,594 4.3 6802 3.5 5525
Beinert Sheik Katherine-ET VG-86-CAN
 11-4 2x 365d 25,179 3.7 937 3.1 747
 Life: 9 lact. 198,870 3.8 7626 3.2 6356
Beinert Starlite Kimmy VG-85-CAN 2*
 8-08 2x 365d 22,465 3.8 853
 Life: 8 lact. 151,381 3.9 5917
Hor-Mar Kim Supreme EX-90-CAN 4*
 6-11 2x 365d 27,445 4.0 1091
 Life: 8 lact. 183,297 3.9 7101
Hor-Mar Karen Queen VG-CAN
 6-11 2x 365d 21,797 3.5 761

Grand Finale at WILLOWS EDGE



Willows-Edge Mim Ked-Red-ET "EX-90 EX-MS"
Lot 81



WILLOWS-EDGE MIM KED-RED-ET

840003151930768 • Born April 1, 2018 99%RHA-I
H.N. 3111

Fresh: June 10, 2022

Excellent-90 EEEVE 3-06
3-02 2x 341d 27,336 3.5 977 3.1 848"
2-01 2x 332d 22,605 3.9 883 3.1 702"
4-02 2x 62d 5,491 3.9 214 3.0 166*RIP
•4th Jr. 3 Year Old MN State Fair R&W Show 2021

Full sister to Mim Ked:
Willows-Edge Mimicry-Red-ET EX-92
3-05 2x 344d 30,570 4.1 1264 3.4 1034*RIP

Maternal sisters to Mim Ked:
Willows-Edge M-Star-Red-ET EX-90 EX-MS
3-00 2x 365d 30,510 4.0 1229 3.1 956
Willows-Edge BW Mimo-Red-ET EX-90 EX-MS
Willows-Edge BW Miss-Red-ET EX-90 EX-MS

KHW Kite Advent-Red-ET
133002953 *TV *TL *TD
PTA -1670M -42F -44P 99R 4/22
PTA +1.40T +.39UDC +.75FLC GTPI +1629
Willows-Edge Distrgen Mime *RC
135778555 Excellent-90 EEEVV 5-01 *RC
4-04 2x 365d 34,950 4.8 1695 2.7 927
3-01 2x 365d 28,990 4.5 1292 2.8 819
2-00 2x 365d 29,240 4.0 1173 2.8 809

Mr D Apple Diamondback *RC

3013721049 EX-93 *RC *TC *TY *TV *TL *TD
PTA -449M -25F -2P 99R 4/22
PTA +2.43T +1.96UDC +1.44FLC 99R 4/22
GTPI +1861

Willows-Edge Ad Mimic-Red

3013844312 Excellent-92 EEEVE 3E *TL *TD
8-01 2x 365d 34,390 4.0 1373 2.9 984
5-00 2x 365d 34,170 3.9 1335 2.9 977
6-08 2x 365d 36,410 3.5 1280 2.8 1029
3-09 2x 365d 28,180 3.9 1088 3.0 857
Life: 2646d 191,940 3.9 7506 3.0 5733
•Nom. All-American R&W 5 Year Old 2013
•1st 5 Year Old Midwest Fall National 2013
•Nom. All-American R&W Produce of Dam 2013
•Nom. All-American R&W Produce of Dam 2014

Full sister to Ad Mimic:

Willows-Edge Ad Melt-Red-ET EX-93 2E
5-04 2x 365d 31,340 4.2 1320 3.2 1005
•1st 5 Year Old Midwest Fall R&W Show 2014
•Nom. All-American R&W Jr. 3 Year Old 2012

**81 1/2 WILLOWS-EDGE
WAR MARANA-RED**

3251622819 • Born June 10, 2022 H.N. 3352
S: Mr Blondin Warrior-Red-ET
D: Willows-Edge Mim Ked-Red-ET "EX-90"

3rd through 8th Dams:

Willows-Edge Broker Minah VG-88
6-05 2x 365d 31,280 4.3 1353 3.2 1010
Life: 2610d 204,590 4.2 8631 3.3 6688
Willows-Edge BLS Monet-Tw GP-81
3-02 2x 305d 18,080 3.8 680 3.2 571
BLS Millie Astro Mollie VG-87
5-03 2x 365d 29,160 4.1 1199 3.6 1049
Life: 1656d 102,240 4.3 4396 3.6 3673
Dix Southland Millie EX-90 2E
9-10 2x 365d 23,640 3.5 820 3.1 723
Life: 2976d 171,240 3.5 6025 3.1 4120
Dix King Mickey VG-85
5-10 2x 305d 21,450 3.7 785 3.1 658
Fondon Penn-Gate Molly VG-87
7-03 2x 305d 20,080 4.0 794
Life: 3399d 177,880 3.8 6717



Grand Finale at WILLOWS EDGE
WILLOWS-EDGE WAR MIMMY-RED

840003239141886 • Born June 2, 2021 99%RHA-I
 H.N. 3291

Bred 8/13/22 to
Avant-Garde-I Latenite-Red-ET
 733HO1 (sexed semen)

Mr Blondin Warrior-Red-ET

3139655530 *TP *TC *TY *TV *TL *TD
 PTA -554M -12F -10P 93R 4/22
 PTA +3.59T +2.29UDC +1.68FLC 88R 4/22
 GTPI +1947

Willows-Edge Mim Ked-Red-ET

3151930768 Excellent-90 EEEVE 3-06
 3-02 2x 341d 27,336 3.5 977 3.1 848"
 2-01 2x 332d 22,605 3.9 883 3.1 702"
 4-02 2x 62d 5,491 3.9 214 3.0 166*RIP
 •4th Jr. 3 Year Old MN State Fair R&W Show 2021
 Sells as Lot 81

Full sister to Mim Ked:

Willows-Edge Mimicry-Red-ET EX-92
 3-05 2x 344d 30,570 4.1 1264 3.4 1034*RIP

Maternal sisters to Mim Ked:

Willows-Edge M-Star-Red-ET EX-90 EX-MS
Willows-Edge BW Mimo-Red-ET EX-90 EX-MS
Willows-Edge BW Miss-Red-ET EX-90 EX-MS

Dymentholm Mr App Avalanche-Tw

CAN11957107 *RC *CV *TY *TL *TD
 PTA -215M -5F -7P 99R 4/22
 PTA +3.78T +2.81UDC +2.23FLC GTPI +1994

Triplecrown-JW Door Wisp-ET *RC

3128860372 VG-85-3Y-CAN
 3-03 2x 365d 35,587 4.0 1424 3.3 1178

Mr D Apple Diamondback *RC

3013721049 EX-93 *RC *TC *TY *TV *TL *TD
 PTA -449M -25F -2P 99R 4/22
 PTA +2.43T +1.96UDC +1.44FLC GTPI +1861

Willows-Edge Ad Mimic-Red

3013844312 Excellent-92 EEEVE 3E *TL *TD
 8-01 2x 365d 34,390 4.0 1373 2.9 984
 5-00 2x 365d 34,170 3.9 1335 2.9 977
 6-08 2x 365d 36,410 3.5 1280 2.8 1029
 3-09 2x 365d 28,180 3.9 1088 3.0 857
 Life: 2646d 191,940 3.9 7506 3.0 5733
 •Nom. All-American R&W 5 Year Old 2013
 •1st 5 Year Old Midwest Fall National 2013
 •Nom. All-American R&W Produce of Dam 2013
 •Nom. All-American R&W Produce of Dam 2014

Full sister to Ad Mimic:

Willows-Edge Ad Melt-Red-ET EX-93 2E
 5-04 2x 365d 31,340 4.2 1320 3.2 1005
 •1st 5 Year Old Midwest Fall R&W Show 2014
 •Nom. All-American R&W Jr. 3 Year Old 2012

3rd through 9th Dams:

Willows-Edge Distrgen Mime *RC EX-90
 4-04 2x 365d 34,950 4.8 1695 2.7 927
Willows-Edge Broker Minah VG-88
 6-05 2x 365d 31,280 4.3 1353 3.2 1010
 Life: 2610d 204,590 4.2 8631 3.3 6688
Willows-Edge BLS Monet-Tw GP-81
 3-02 2x 305d 18,080 3.8 680 3.2 571
BLS Millie Astro Mollie VG-87
 5-03 2x 365d 29,160 4.1 1199 3.6 1049
 Life: 1656d 102,240 4.3 4396 3.6 3673
Dix Southland Millie EX-90 2E
 9-10 2x 365d 23,640 3.5 820 3.1 723
 Life: 2976d 171,240 3.5 6025 3.1 4120
Dix King Mickey VG-85
 5-10 2x 305d 21,450 3.7 785 3.1 658
Fondon Penn-Gate Molly VG-87
 Life: 3399d 177,880 3.8 6717



WILLOWS-EDGE MIMICRY-RED-ET

840003151930770 • Born March 13, 2018 99%RHA-I
 H.N. 3113

Bred 8/02/22 to
SHG Avalanche Lotto-Red-ET
 515HO0359 (sexed semen)

Excellent-92 EEEEE 3-11

3-05 2x 344d 30,570 4.1 1264 3.4 1034*RIP
 2-00 2x 365d 27,040 4.2 1138 3.2 869
 •4th Spring Yearling District 1 Show 2019

Mr D Apple Diamondback *RC

3013721049 EX-93 *RC *TC *TY *TV *TL *TD
 PTA -449M -25F -2P 99R 4/22
 PTA +2.43T +1.96UDC +1.44FLC 99R 4/22
 GTPI +1861

Willows-Edge Ad Mimic-Red

3013844312 Excellent-92 EEEVE 3E *TL *TD
 8-01 2x 365d 34,390 4.0 1373 2.9 984
 5-00 2x 365d 34,170 3.9 1335 2.9 977
 6-08 2x 365d 36,410 3.5 1280 2.8 1029
 3-09 2x 365d 28,180 3.9 1088 3.0 857
 Life: 2646d 191,940 3.9 7506 3.0 5733
 •Nom. All-American R&W 5 Year Old 2013
 •1st 5 Year Old Midwest Fall National 2013
 •Nom. All-American R&W Produce of Dam 2013
 •Nom. All-American R&W Produce of Dam 2014

Full sister to Ad Mimic:

Willows-Edge Ad Melt-Red-ET EX-93 2E
 5-04 2x 365d 31,340 4.2 1320 3.2 1005
 •1st 5 Year Old Midwest Fall R&W Show 2014
 •Nom. All-American R&W Jr. 3 Year Old 2012

Full sister to Mimicry:

Willows-Edge Mim Ked-Red-ET EX-90

Maternal sisters to Mim Ked:

Willows-Edge M-Star-Red-ET EX-90 EX-MS
 3-00 2x 365d 30,510 4.0 1229 3.1 956
Willows-Edge BW Mimo-Red-ET EX-90 EX-MS
Willows-Edge BW Miss-Red-ET EX-90 EX-MS

KHW Kite Advent-Red-ET

133002953 *TV *TL *TD
 PTA -1670M -42F -44P 99R 4/22
 PTA +1.40T +.39UDC +.75FLC GTPI +1629

Willows-Edge Distrgen Mime *RC

135778555 Excellent-90 EEEVV 5-01 *RC
 4-04 2x 365d 34,950 4.8 1695 2.7 927
 3-01 2x 365d 28,990 4.5 1292 2.8 819
 2-00 2x 365d 29,240 4.0 1173 2.8 809

84 Heifer Calf

Due early September, 2022

S: Mr D Apple Diamondback *RC
 D: Willows-Edge Ad Mimic-Red *EX-92 3E"

3rd through 8th Dams:

Willows-Edge Broker Minah VG-88
 6-05 2x 365d 31,280 4.3 1353 3.2 1010
 Life: 2610d 204,590 4.2 8631 3.3 6688
Willows-Edge BLS Monet-Tw GP-81
 3-02 2x 305d 18,080 3.8 680 3.2 571
BLS Millie Astro Mollie VG-87
 5-03 2x 365d 29,160 4.1 1199 3.6 1049
 Life: 1656d 102,240 4.3 4396 3.6 3673
Dix Southland Millie EX-90 2E
 9-10 2x 365d 23,640 3.5 820 3.1 723
 Life: 2976d 171,240 3.5 6025 3.1 4120
Dix King Mickey VG-85
 5-10 2x 305d 21,450 3.7 785 3.1 658
Fondon Penn-Gate Molly VG-87
 Life: 3399d 177,880 3.8 6717

Grand Finale at WILLOWS EDGE



Willows-Edge Ad Melt-Red-ET "EX-93 2E"

Nominated All-American R&W Jr. 3 Year Old 2012

Granddam of Lot 85



WILLOWS-EDGE D MELTONIA-RED

840003239141888 • Born June 5, 2021 99%RHA-I
H.N. 3293

Full sister to Ad Melt:

Willows-Edge Ad Mimic-Red EX-92 3E

8-01 2x 365d 34,390 4.0 1373 2.9 984

•Nom. All-American R&W 5 Year Old 2013

•1st 5 Year Old Midwest Fall National 2013

•Nom. All-American R&W Produce of Dam 2013

•Nom. All-American R&W Produce of Dam 2014

Mr D Apple Diamondback *RC

3013721049 EX-93 *RC *TC *TY *TV *TL *TD

PTA -449M -25F -2P 99R 4/22

PTA +2.43T +1.96UDC +1.44FLC 99R 4/22

GTPI +1861

Willows-Edge Jam Melting *RC

3141223848 Excellent-90 EEVVE 4-07 *RC

3-01 2x 365d 28,940 3.6 1036 3.0 871

4-03 2x 365d 27,597 3.4 950 3.1 852"

2-00 2x 351d 23,670 3.4 812 3.0 712

Maternal sisters to Melting:

Willows-Edge Talnt Mist-Red EX-90 EX-MS

3-04 2x 365d 20,460 5.1 1041 3.0 617

•2nd Jr. 2 Yr Old & BU Mideast Fall R&W Sh. '14

Willows-Edge Des Matrix-Red VG-87

3-00 2x 290d 19,150 4.6 890 3.3 633

•4th International R&W Futurity 2016

Val-Bisson Doorman-ET

CAN107281711 EX-90 ST *TY *TV *TL *TD

PTA -495M +12F +9P 99R 4/22

PTA +2.47T +1.61UDC +.69FLC GTPI +2146

Ms Delicious Apple-Red-ET

139236776 Excellent-94 2E *TC *TV *TL *TD

7-02 2x 365d 46,510 4.0 1844 3.1 1424

Willows-Edge Jamison-ET

142427349 VG-87 *TL *TD

PTA -1449M -59F -35P 84R 4/22

PTA +1.57T +1.29UDC -.06FLC GTPI +1548

Willows-Edge Ad Melt-Red-ET

140094361 Excellent-93 EEEEE 2E 6-04

5-04 2x 365d 31,340 4.2 1320 3.0 946

4-01 2x 365d 29,130 4.2 1224 2.9 857

3-01 2x 322d 23,980 4.4 1054 3.1 732

Life: 1765d 119,220 4.2 5065 3.0 3585

•1st 5 Year Old Midwest Fall R&W Show 2014

•Nom. All-American R&W Produce of Dam 2014

•Nom. All-American R&W Produce of Dam 2013

•Nom. All-American R&W Jr. 3 Year Old 2012

3rd through 9th Dams:

Willows-Edge Distrgen Mime *RC EX-90

4-04 2x 365d 34,950 4.8 1695 2.7 927

Willows-Edge Broker Minah VG-88

6-05 2x 365d 31,280 4.3 1353 3.2 1010

Life: 2610d 204,590 4.2 8631 3.3 6688

Willows-Edge BLS Monet-Tw GP-81

3-02 2x 305d 18,080 3.8 680 3.2 571

BLS Millie Astro Mollie VG-87

5-03 2x 365d 29,160 4.1 1199 3.6 1049

Life: 1656d 102,240 4.3 4396 3.6 3673

Dix Southland Millie EX-90 2E

9-10 2x 365d 23,640 3.5 820 3.1 723

Life: 2976d 171,240 3.5 6025 3.1 4120

Dix King Mickey VG-85

5-10 2x 305d 21,450 3.7 785 3.1 658

Fondon Penn-Gate Molly VG-87

7-03 2x 305d 20,080 4.0 794

Life: 3399d 177,880 3.8 6717

Grand Finale at WILLOWS EDGE



Willows-Edge Des Matrix-Red "VG-87"
Maternal Sister to Dam of Lot 85; Maternal Sister to Granddam of Lot 86



WILLOWS-EDGE JAM MAKATI *RC

840003141223851 • Born March 15, 2017 *RC
H.N. 3073

Due 9/05/22 to
Farnear Aria Addison Ewl-ET *RC
94HO18820

Excellent-92 EX-MS 4-07
4-04 2x 358d 29,542 4.3 1277 3.3 987"
3-03 2x 334d 22,760 4.2 958 3.5 788
1-11 2x 365d 22,880 3.7 855 3.3 744
•4th Jr. 2 Year Old Midwest Fall National 2019

Willows-Edge Jamison-ET

142427349 VG-87 *TL *TD
PTA -1449M -59F -35P 84R 4/22
PTA +1.57T +1.29UDC -.06FLC 80R 4/22
GTPI +1548

Willows-Edge Marmalade-Red

3126460094 Very Good-85 5-01
3-08 2x 365d 36,250 3.5 1282 2.9 1057
2-05 2x 365d 30,370 3.7 1118 2.9 874

Maternal sister to Mist:

Willows-Edge Des Matrix-Red VG-87
3-00 2x 290d 19,150 4.6 890 3.3 633
•4th International R&W Futurity 2016

Toc-Farm Goldsun-ET

ITA53990032335
PTA -1388M -60F -33P 99R 4/22
PTA +1.20T +.97UDC -.67FLC GTPI +1394

Ms Jacobs Sanchez Janna-ET

3004202798 Excellent-93 EEEEE 5-02
4-09 2x 365d 33,200 3.9 1317 3.0 993"

Hurtgen-Vue Reality-Red

134690997 VG-88 *TV *TL *TD
PTA -877M +27F -13P 99R 4/22
PTA +.55T +1.17UDC +1.21FLC TPI +2174

Willows-Edge Talnt Mist-Red

141979629 Excellent-90 EEEEE 5-08
3-04 2x 365d 20,460 5.1 1041 3.0 617
2-04 2x 316d 22,760 3.9 878 3.1 704
4-07 2x 305d 17,770 4.0 706 3.2 570
•2nd Jr. 2 Yr Old & BU Mideast Fall R&W Sh. 2014

3rd through 10th Dams:

Willows-Edge Ad Melt-Red-ET EX-93 2E
5-04 2x 365d 31,340 4.2 1320 3.2 1005
•1st 5 Year Old Midwest Fall R&W Show 2014
•Nom. All-American R&W Produce of Dam 2014
•Nom. All-American R&W Produce of Dam 2013
•Nom. All-American R&W Jr. 3 Year Old 2012
Willows-Edge Distrgen Mime *RC EX-90
4-04 2x 365d 34,950 4.8 1695 2.7 927
Willows-Edge Broker Minah VG-88
6-05 2x 365d 31,280 4.3 1353 3.2 1010
Life: 2610d 204,590 4.2 8631 3.3 6688
Willows-Edge BLS Monet-Tw GP-81
3-02 2x 305d 18,080 3.8 680 3.2 571
BLS Millie Astro Mollie VG-87
5-03 2x 365d 29,160 4.1 1199 3.6 1049
Life: 1656d 102,240 4.3 4396 3.6 3673
Dix Southland Millie EX-90 2E
9-10 2x 365d 23,640 3.5 820 3.1 723
Life: 2976d 171,240 3.5 6025 3.1 4120
Dix King Mickey VG-85
5-10 2x 305d 21,450 3.7 785 3.1 658
Fondon Penn-Gate Molly VG-87
7-03 2x 305d 20,080 4.0 794
Life: 3399d 177,880 3.8 6717

Grand Finale at WILLOWS EDGE



Macpes Fortune Koquine-ET "EX-95 2E"

All-Canadian 4 Year Old 2012

Dam of Lots 87 & 90



MILKSOURCE DEMPSEY KARMA-ET

840003132912461 • Born December 1, 2016 H.N. 5314

Very Good-88 EX-MS 4-00

3-04 2x 365d 27,550 4.1 1132 3.2 871

4-06 2x 362d 25,737 4.2 1093 3.4 882"

1-11 2x 365d 21,600 3.8 827 3.3 711

Due 8/03/22 to

Farnear Aria Addison Ewl-ET *RC

94HO18820

Lirr Drew Dempsey

61083609 EX-93 *TR *CD *TP *TY *TV *TL *TD

PTA -771M -5F -5P 99R 4/22

PTA +1.65T +1.07UDC +1.05FLC 99R 4/22

GTPI +1908

Braedale Goldwyn

CAN10705608 GP-84 GM Extra *CD *TY *TV *TL

PTA -707M -7F -12P 99R 4/22

PTA +1.05T +.61UDC +.79FLC GTPI +1859

Kerndt Sneazy Derry Drew

207658039 Very Good-88 5-03

3-08 2x 365d 31,150 3.8 1191 3.1 955

KOQUINE!

•Nom. All-American Aged Cow 2014

•Res. All-Wisconsin Aged Cow 2014

•4th Aged Cow International Show 2014

•2nd Aged Cow Midwest Spring National 2014

•4th Aged Cow Midwest Spring National 2015

Macpes Fortune Koquine-ET

CAN104916874 Excellent-95 EEEEE 2E 6-05

7-03 2x 365d 36,310 4.2 1523 3.3 1194

4-06 2x 357d 34,056 3.8 1278 3.3 1123"

3-01 2x 365d 30,884 3.9 1203 3.3 1034

6-02 2x 306d 26,540 4.1 1090 3.3 871

8-09 2x 183d 19,040 4.4 834 3.4 642

Life: 1402d 123,997 4.1 5125 3.3 4105

•All-Canadian 4 Year Old 2012

•1st 4 Year Old Royal Winter Fair 2012

•Grand Champion Rimouski 2012

•1st 4 Year Old Quebec Expo 2012

To-Mar D-Fortune-ET

129922003 EX-91 *TR *TV *TL

PTA -2314M -58F -34P 99R 4/22

PTA -.34T -.27UDC -.90FLC GTPI +1325

Duhovent Talent Klody

CAN102673217 EX-91-2E-CAN 2*

6-06 2x 353d 25,212 4.4 1116 3.3 829

5-05 2x 307d 23,001 4.2 961 3.5 798

3-03 2x 365d 23,298 3.9 913 3.4 794

4-05 2x 316d 23,234 3.8 893 3.4 785

1-11 2x 365d 22,762 3.9 891 3.5 794

Life: 5 lact. 119,487 4.1 4861 3.4 4081

3rd through 6th Dams:

Duhovent Allen Klodio VG-85-4Y-CAN

3-00 2x 346d 23,512 4.0 933 3.5 825

Duhovent Casanova Kadyo EX-90-6Y-CAN

6-02 2x 365d 31,277 3.8 1202 3.2 985

Life: 5 lact. 157,949 3.9 6131 3.3 5196

Duhovent Charles Kady VG-86-6Y-CAN 6*

6-05 2x 365d 30,873 4.2 1290 3.3 1008

Life: 7 lact. 222,398 4.0 8882 3.4 7515

Stecroix Cady Boy George VG-85-3Y-CAN 2*

2-07 2x 332d 27,813 3.5 963 3.1 860



Grand Finale at WILLOWS EDGE
WILLOWS-EDGE ATW KAMERON

840003216906911 • Born April 9, 2020 H.N. 5389

Bred 8/09/22 to
 Croteau Lesperron Unix-ET
 777HO3913 (sexed semen)

Very Good-85 VG-MS 2-01
 1-10 2x 163d 11,568 3.6 417 2.9 339*RIP

Maple-Downs-I G W Atwood-ET

CAN8956379 EX-90 ST *TY *TV *TL *TD
 PTA -344M +11F -9P 99R 4/22
 PTA +2.91T +1.92UDC +2.08FLC 99R 4/22
 GTPI +1905

Milksource Dempsey Karma-ET

3132912461 Very Good-88 EX-MS 4-00
 3-04 2x 365d 27,550 4.1 1132 3.2 871
 4-06 2x 362d 25,737 4.2 1093 3.4 882*
 1-11 2x 365d 21,600 3.8 827 3.3 711
Sells as Lot 87

Maternal sisters to Karma:

Milksource Defiant Kia-ET EX-91 EX-MS
Milksource Gold Koin VG-88

Braedale Goldwyn

CAN10705608 GP-84 GM Extra *CD *TY *TV *TL
 PTA -707M -7F -12P 99R 4/22
 PTA +1.05T +.61UDC +.79FLC GTPI +1859

MD-Delight Durham Atlee-ET

131704103 Excellent-92 GMD DOM 10*
 3-11 2x 365d 38,290 5.5 2091 3.1 1177

Lirr Drew Dempsey

61083609 EX-93 *TR *CD *TP *TY *TV *TL *TD
 PTA -771M -5F -5P 99R 4/22
 PTA +1.65T +1.07UDC +1.05FLC GTPI +1908

Macpes Fortune Koquine-ET

CAN104916874 Excellent-95 EEEEE 2E 6-05
 7-03 2x 365d 36,310 4.2 1523 3.3 1194
 4-06 2x 357d 34,056 3.8 1278 3.3 1123*
 3-01 2x 365d 30,884 3.9 1203 3.3 1034
 6-02 2x 306d 26,540 4.1 1090 3.3 871
 8-09 2x 183d 19,040 4.4 834 3.4 642
 Life: 1402d 123,997 4.1 5125 3.3 4105
 •All-Canadian 4 Year Old 2012
 •1st 4 Year Old Royal Winter Fair 2012

KOQUINE!

- Grand Champion Rimouski 2012
- 1st 4 Year Old Quebec Expo 2012
- Nom. All-American Aged Cow 2014
- Res. All-Wisconsin Aged Cow 2014
- 4th Aged Cow International Show 2014
- 2nd Aged Cow Midwest Spring National 2014
- 4th Aged Cow Midwest Spring National 2015

3rd through 7th Dams:

- Duhovent Talent Klody** EX-91-2E-CAN 2*
 6-06 2x 353d 25,212 4.4 1116 3.3 829
 Life: 5 lact. 119,487 4.1 4861 3.4 4081
- Duhovent Allen Klodio** VG-85-4Y-CAN
 3-00 2x 346d 23,512 4.0 933 3.5 825
- Duhovent Casanova Kadyo** EX-90-6Y-CAN
 6-02 2x 365d 31,277 3.8 1202 3.2 985
 Life: 5 lact. 157,949 3.9 6131 3.3 5196
- Duhovent Charles Kady** VG-86-6Y-CAN 6*
 6-05 2x 365d 30,873 4.2 1290 3.3 1008
 Life: 7 lact. 222,398 4.0 8882 3.4 7515
- Stecroix Cady Boy George** VG-85-3Y-CAN 2*
 2-07 2x 332d 27,813 3.5 963 3.1 860



WILLOWS-EDGE EMILIO KITTIE

840003239141896 • Born June 26, 2021 99%RHA-I
 H.N. 3301

Wilt Emilio

FRA6770943765 *TY *TV *TL
 PTA -35M +8F -19P 95R 4/22
 PTA +3.34T +2.33UDC +1.10FLC 93R 4/22
 GTPI +1956

Milksource Dempsey Karma-ET

3132912461 Very Good-88 EX-MS 4-00
 3-04 2x 365d 27,550 4.1 1132 3.2 871
 4-06 2x 362d 25,737 4.2 1093 3.4 882*
 1-11 2x 365d 21,600 3.8 827 3.3 711
Sells as Lot 87

Maternal sisters to Karma:

Milksource Defiant Kia-ET EX-91 EX-MS
Milksource Gold Koin VG-88

Stantons Capital Gain-ET

CAN11696699 VG-88 SP *TR *TY *TV *TL *TD
 PTA +1520M +48F +30P 99R 4/22
 PTA +1.78T +.89UDC -.34FLC GTPI +2195

Wilt Emy

FRA6770877690 EX-95-FR MS:96
 •Res. Int. Champion Eurogenetique 2017

Lirr Drew Dempsey

61083609 EX-93 *TR *CD *TP *TY *TV *TL *TD
 PTA -771M -5F -5P 99R 4/22
 PTA +1.65T +1.07UDC +1.05FLC GTPI +1908

Macpes Fortune Koquine-ET

CAN104916874 Excellent-95 EEEEE 2E 6-05
 7-03 2x 365d 36,310 4.2 1523 3.3 1194
 4-06 2x 357d 34,056 3.8 1278 3.3 1123*
 3-01 2x 365d 30,884 3.9 1203 3.3 1034
 6-02 2x 306d 26,540 4.1 1090 3.3 871
 8-09 2x 183d 19,040 4.4 834 3.4 642
 Life: 1402d 123,997 4.1 5125 3.3 4105
 •All-Canadian 4 Year Old 2012
 •1st 4 Year Old Royal Winter Fair 2012

KOQUINE!

- Grand Champion Rimouski 2012
- 1st 4 Year Old Quebec Expo 2012
- Nom. All-American Aged Cow 2014
- Res. All-Wisconsin Aged Cow 2014
- 4th Aged Cow International Show 2014
- 2nd Aged Cow Midwest Spring National 2014
- 4th Aged Cow Midwest Spring National 2015

3rd through 7th Dams:

- Duhovent Talent Klody** EX-91-2E-CAN 2*
 6-06 2x 353d 25,212 4.4 1116 3.3 829
 Life: 5 lact. 119,487 4.1 4861 3.4 4081
- Duhovent Allen Klodio** VG-85-4Y-CAN
 3-00 2x 346d 23,512 4.0 933 3.5 825
- Duhovent Casanova Kadyo** EX-90-6Y-CAN
 6-02 2x 365d 31,277 3.8 1202 3.2 985
 Life: 5 lact. 157,949 3.9 6131 3.3 5196
- Duhovent Charles Kady** VG-86-6Y-CAN 6*
 6-05 2x 365d 30,873 4.2 1290 3.3 1008
 Life: 7 lact. 222,398 4.0 8882 3.4 7515
- Stecroix Cady Boy George** VG-85-3Y-CAN 2*
 2-07 2x 332d 27,813 3.5 963 3.1 860



Grand Finale at WILLOWS EDGE

MILKSOURCE GOLD KOIN-ET

840003130676054 • Born March 15, 2016 H.N. 787

Due 10/17/22 to
Maverick Crush
94HO17998

Very Good-88 VG-MS 5-04
4-01 2x 362d 26,690 3.9 1053 3.1 839
5-02 2x 365d 26,109 3.7 974 3.3 850
3-01 2x 321d 23,800 3.9 923 3.1 735
2-00 2x 327d 20,643 4.1 841 3.1 642"

Braedale Goldwyn

CAN10705608 GP-84 GM Extra *CD *TY *TV *TL
PTA -707M -7F -12P 99R 4/22
PTA +1.05T +.61UDC +.79FLC 99R 4/22
GTPI +1859

Macpes Fortune Koquine-ET

CAN104916874 Excellent-95 EEEEE 2E 6-05
7-03 2x 365d 36,310 4.2 1523 3.3 1194
4-06 2x 357d 34,056 3.8 1278 3.3 1123"
3-01 2x 365d 30,884 3.9 1203 3.3 1034
6-02 2x 306d 26,540 4.1 1090 3.3 871
8-09 2x 183d 19,040 4.4 834 3.4 642
Life: 1402d 123,997 4.1 5125 3.3 4105
•All-Canadian 4 Year Old 2012
•1st 4 Year Old Royal Winter Fair 2012
•Grand Champion Rimouski 2012
•1st 4 Year Old Quebec Expo 2012

Shoremar James

CAN5902195 GP-81 GM Extra *TV *TL
PTA -1413M -30F -24P 99R 4/22
PTA -1.06T -1.44UDC -1.45FLC GTPI +1277

Braedale Baler Twine-ETS

CAN6860888 VG-86-2Y-CAN 34*
2-01 2x 365d 30,906 4.9 1521 3.2 993

To-Mar D-Fortune-ET

129922003 EX-91 *TR *TV *TL
PTA -2314M -58F -34P 99R 4/22
PTA -.34T -.27UDC -.90FLC GTPI +1325

Duhovent Talent Klody

CAN102673217 EX-91-2E-CAN 2*
6-06 2x 353d 25,212 4.4 1116 3.3 829
5-05 2x 307d 23,001 4.2 961 3.5 798
3-03 2x 365d 23,298 3.9 913 3.4 794
4-05 2x 316d 23,234 3.8 893 3.4 785
1-11 2x 365d 22,762 3.9 891 3.5 794
Life: 5 lact. 119,487 4.1 4861 3.4 4081

KOQUINE!

- Nom. All-American Aged Cow 2014
- Res. All-Wisconsin Aged Cow 2014
- 4th Aged Cow International Show 2014
- 2nd Aged Cow Midwest Spring National 2014
- 4th Aged Cow Midwest Spring National 2015

3rd through 6th Dams:

Duhovent Allen Klodio VG-85-4Y-CAN
3-00 2x 346d 23,512 4.0 933 3.5 825
Duhovent Casanova Kadyo EX-90-6Y-CAN
6-02 2x 365d 31,277 3.8 1202 3.2 985
Life: 5 lact. 157,949 3.9 6131 3.3 5196
Duhovent Charles Kady VG-86-6Y-CAN 6*
6-05 2x 365d 30,873 4.2 1290 3.3 1008
Life: 7 lact. 222,398 4.0 8882 3.4 7515
Stecroix Cady Boy George VG-85-3Y-CAN 2*
2-07 2x 332d 27,813 3.5 963 3.1 860



WILLOWS-EDGE KDOC KLASSY

840003239141887 • Born June 3, 2021 99%RHA-I
H.N. 3292

Woodcrest King Doc

3132417775 EX-90 GM *TC *TY *TV *TL *TD
PTA +1611M +71F +56P 99R 4/22
PTA +3.46T +2.27UDC +2.10FLC 99R 4/22
GTPI +2824

Milksource Gold Koin-ET

3130676054 Very Good-88 VG-MS 5-04
4-01 2x 362d 26,690 3.9 1053 3.1 839
5-02 2x 365d 26,109 3.7 974 3.3 850
3-01 2x 321d 23,800 3.9 923 3.1 735
2-00 2x 327d 20,643 4.1 841 3.1 642"
Sells as Lot 90

Maternal sisters to Koin:

Milksource Defiant Kia-ET EX-91 EX-MS
Milksource Dempsey Karma VG-88 EX-MS

Morningview Mcc Kingboy-ET

72044077 EX-92 *TR *TP *TC *TY *TV *TL *TD
PTA +903M +22F +23P 99R 4/22
PTA +1.96T +1.57UDC +.31FLC GTPI +2324

WCD-ZBW Mack Daddy-ET

3012506777 Very Good-88 VEVVV *TR *TL *TD
3-01 3x 365d 39,560 3.3 1303 3.2 1280

Lirr Drew Dempsey

61083609 EX-93 *TR *CD *TP *TY *TV *TL *TD
PTA -771M -5F -5P 99R 4/22
PTA +1.65T +1.07UDC +1.05FLC GTPI +1908

Macpes Fortune Koquine-ET

CAN104916874 Excellent-95 EEEEE 2E 6-05
7-03 2x 365d 36,310 4.2 1523 3.3 1194
4-06 2x 357d 34,056 3.8 1278 3.3 1123"
3-01 2x 365d 30,884 3.9 1203 3.3 1034
6-02 2x 306d 26,540 4.1 1090 3.3 871
8-09 2x 183d 19,040 4.4 834 3.4 642
Life: 1402d 123,997 4.1 5125 3.3 4105

- All-Canadian 4 Year Old 2012
- 1st 4 Year Old Royal Winter Fair 2012

KOQUINE!

- Grand Champion Rimouski 2012
- 1st 4 Year Old Quebec Expo 2012
- Nom. All-American Aged Cow 2014
- Res. All-Wisconsin Aged Cow 2014
- 4th Aged Cow International Show 2014
- 2nd Aged Cow Midwest Spring National 2014
- 4th Aged Cow Midwest Spring National 2015

3rd through 7th Dams:

Duhovent Talent Klody EX-91-2E-CAN 2*
6-06 2x 353d 25,212 4.4 1116 3.3 829
Life: 5 lact. 119,487 4.1 4861 3.4 4081
Duhovent Allen Klodio VG-85-4Y-CAN
3-00 2x 346d 23,512 4.0 933 3.5 825
Duhovent Casanova Kadyo EX-90-6Y-CAN
6-02 2x 365d 31,277 3.8 1202 3.2 985
Life: 5 lact. 157,949 3.9 6131 3.3 5196
Duhovent Charles Kady VG-86-6Y-CAN 6*
6-05 2x 365d 30,873 4.2 1290 3.3 1008
Life: 7 lact. 222,398 4.0 8882 3.4 7515
Stecroix Cady Boy George VG-85-3Y-CAN 2*
2-07 2x 332d 27,813 3.5 963 3.1 860

Grand Finale at WILLOWS EDGE



Eastside Lewisdale Gold Missy "EX-95 2E" 14*
 Supreme Champion World Dairy Expo & Royal Winter Fair 2011
 Fourth Dam of Lot 92



Wedgwood Absolute Missy *RC "EX-90 EX-MS"
 Granddam of Lot 92



WILLOWS-EDGE JOR MYOPIA-RED

840003239141899 • Born July 27, 2021 99%RHA-I
 H.N. 3304

Cycle McGucci Jordy-Red

3131666411 VG-87 *CV *TC *TY *TL *TD
 PTA -1152M -26F -44P 99R 4/22
 PTA +3.05T +2.27UDC +3.26FLC 98R 4/22
 GTPI +1698

2nd-Look Dback Mischief-Red

3139114340 Very Good-85 3-04
 1-11 2x 305d 17,280 4.8 837 3.2 546

Mr Apples McGucci-ET *RC

72353438 *RC *TY *TL *TD
 PTA -1703M +10F -12P 96R 4/22
 PTA +2.67T +1.98UDC +2.94FLC GTPI +2061

Byersquart Gchip Jail-P-ET *RC *PO

71402418 Excellent-90 *RC *PO
 1-11 3x 341d 31,580 3.9 1233 2.9 925

Mr D Apple Diamondback *RC

3013721049 EX-93 *RC *TC *TY *TV *TL *TD
 PTA -449M -25F -2P 99R 4/22
 PTA +2.43T +1.96UDC +1.44FLC GTPI +1861

Wedgwood Absolute Missy *RC

CAN12089046 Excellent-90 VEVVE 3-06
 2-03 2x 362d 25,377 4.7 1190 3.5 898"
 3-06 2x 315d 21,776 5.0 1089 3.6 790"

3rd through 6th Dams:

Morsan Miss Represented-ETS VG-88-4Y-CAN

3-11 2x 365d 31,495 4.6 1461 3.4 1067

•2nd Sr. 2 Year Old Vancouver Island 2013

Eastside Lewisdale Gold Missy EX-95 2E 32*

5-00 2x 365d 40,483 4.2 1711 3.2 1314

Life: 4 Lact: 148,065 4.6 6784 3.3 4956

•Holstein Canada Cow of the Year 2012

•1st 5 Year Old, Grand & Supreme Champion

World Dairy Expo and Royal Winter Fair 2011

•All-American 5 Year Old 2011

•All-Canadian 5 Year Old 2011

•All-American Junior 3 Year Old 2009

•All-American Jr. 2 Year Old 2008

•All-Canadian Jr. 2 Year Old 2008

Stadacona Outside Abel VG-88-4Y-CAN 38*

3-03 2x 365d 36,599 4.6 1695 3.0 1093

•HM All-Atlantic Intermediate Yearling 2001

Stadacona Progress Anibel VG-85-3Y-CAN 2*

4-03 2x 365d 38,186 3.4 1312 3.2 1208

Life: 8 lact. 266,137 3.4 9034 3.1 8311

Grand Finale at WILLOWS EDGE



Willows-Edge Advent Libby *RC "EX-91 2E"

1st Milking Yearling Mideast Fall National 2011

Maternal Sister to Lot 93



WILLOWS-EDGE ATWOOD LUAU-ET

840003151930811 • Born January 28, 2019 H.N. 3017

Excellent-90 EEEVE 3-04

2-01 2x 341d 22,659 4.1 902 3.0 676"

3-01 2x 149d 15,918 4.5 713 2.8 447"RIP

Bred 7/05/22 to

Walnutlawn Sidekick

200HO10992 (sexed semen)

Maple-Downs-I G W Atwood-ET

CAN8956379 EX-90 ST *TY *TV *TL *TD

PTA -344M +11F -9P 99R 4/22

PTA +2.91T +1.92UDC +2.08FLC 99R 4/22

GTPI +1905

Willows-Edge Lee Logan

135303386 Excellent-93 EEEEE 2E 6-02

6-09 2x 365d 34,650 4.8 1666 2.8 984

3-01 2x 365d 31,350 4.9 1546 3.0 954

8-02 2x 365d 35,500 4.0 1429 2.8 981

4-04 2x 346d 28,320 4.9 1401 3.1 874

5-05 2x 365d 29,310 4.5 1325 3.1 923

9-04 2x 365d 26,320 4.1 1091 2.9 775

2-02 2x 286d 22,670 4.1 937 2.9 663

Life: 2786d 220,610 4.5 9957 3.0 6580

•3rd Spring Yearling Midwest Fall National 2005

•Junior Champion District 1 Show 2005

Maternal sisters to Luau:

Willows-Edge Advent Libby *RC EX-91 2E

3-02 2x 347d 38,950 4.7 1841 3.0 1162

•1st Milking Yearling Mideast Fall National 2011

Willows-Edge Roy Liturgy EX-92 2E

5-04 2x 333d 32,600 3.7 1218 2.8 904

Willows-Edge Dundee Laguna EX-91

3-00 2x 365d 30,100 4.5 1353 3.2 951

Comestar Lee-ET

CAN5757117 EX Extra GM *TV *TL

PTA -1194M -14F -32P 99R 4/22

PTA -.46T -1.45UDC +.21FLC GTPI +1465

Willows-Edge RI London

132881395 Excellent-91 EEEVV 2E 6-02

5-02 2x 365d 36,700 3.8 1379 2.9 1063

6-03 3x 327d 23,730 4.5 1057 3.2 762

2-11 2x 365d 26,610 3.9 1026 3.0 806

4-02 2x 304d 23,380 4.0 927 2.9 679

7-02 2x 365d 19,850 4.3 862 3.1 622

1-11 2x 330d 20,170 4.1 824 2.8 572

Life: 2924d 188,720 4.1 7701 3.0 5722

3rd through 10th Dams:

Willows-Edge BC Lolita EX-90

3-07 2x 334d 22,350 4.0 898 3.4 762

Life: 1850d 117,528 4.2 4915 3.4 3999

Willows-Edge Leadoff Lacey EX-90 EX-MS

4-08 3x 365d 31,420 4.2 1330 3.2 1020

Willows-Edge Stardust Lynn EX-94 2E

5-02 2x 365d 35,710 4.7 1694 3.2 1141

Life: 2733d 166,030 4.8 7966 3.4 5600

•Res. All-Wisconsin 125,000 lb. Cow 2003

Willows-Edge Sxatn Limbo-ET VG-88

5-03 2x 356d 26,440 4.5 1201 3.4 904

Willows-Edge Mark Lorna EX-90 2E

5-03 2x 353d 27,190 4.3 1178 3.4 934

Willows-Edge Bell Loretta VG-88 EX-MS DOM

4-03 2x 318d 20,180 4.6 921 3.4 678

Willows-Edge Pete Lucille VG-87

6-11 2x 365d 21,180 4.5 961 3.5 741

Life: 2258d 114,620 4.5 5148 3.6 3530

Bauerville President Lucy VG-87

Life: 3063d 164,140 4.0 6485



Grand Finale at WILLOWS EDGE
WILLOWS-EDGE ADDISON LELANI

840003228681001 • Born March 2, 2021 99%RHA-I
 H.N. 3270

Bred 7/03/22 to
 Peak Jagger-ET
 734H00121

Farnear Aria Addison Ewi-ET *RC

3143160110 *RC *TC *TY *TV *TL *TD
 PTA -793M -16F -27P 96R 4/22
 PTA +2.57T +1.65UDC +.91FLC 94R 4/22
 GTPI +1907

Willows-Edge Atwood Luau-ET

3151930811 Excellent-90 EEEVE 3-04
 2-01 2x 341d 22,659 4.1 902 3.0 676"
 3-01 2x 149d 15,918 4.5 713 2.8 447"RIP
 Sells as Lot 93

Maternal sisters to Luau:

Willows-Edge Advent Libby *RC EX-91 2E
 3-02 2x 347d 38,950 4.7 1841 3.0 1162
 •1st Milking Yearling Mideast Fall National 2011
Willows-Edge Roy Liturgy EX-92 2E
 5-04 2x 333d 32,600 3.7 1218 2.8 904
Willows-Edge Dundee Laguna EX-91
 3-00 2x 365d 30,100 4.5 1353 3.2 951

Maverick Crush

CAN12042760 *TC *TY *TV *TL *TD
 PTA -906M -51F -15P 99R 4/22
 PTA +2.48T +1.54UDC +1.33FLC GTPI +2032
Farnear TBR Aria Adler-ET
 72437575 Excellent-96 EEEEE 2E
 3-11 2x 283d 34,240 5.1 1736 3.2 1098

Maple-Downs-I G W Atwood-ET

CAN8956379 EX-90 ST *TY *TV *TL *TD
 PTA -344M +11F -9P 99R 4/22
 PTA +2.91T +1.92UDC +2.08FLC GTPI +1905

Willows-Edge Lee Logan

135303386 Excellent-93 EEEEE 2E 6-02
 6-09 2x 365d 34,650 4.8 1666 2.8 984
 3-01 2x 365d 31,350 4.9 1546 3.0 954
 8-02 2x 365d 35,500 4.0 1429 2.8 981
 4-04 2x 346d 28,320 4.9 1401 3.1 874
 5-05 2x 365d 29,310 4.5 1325 3.1 923
 9-04 2x 365d 26,320 4.1 1091 2.9 775
 Life: 2786d 220,610 4.5 9957 3.0 6580
 •3rd Spring Yearling Midwest Fall National 2005
 •Junior Champion District 1 Show 2005

3rd through 11th Dams:

Willows-Edge RI London EX-91 2E
 5-02 2x 365d 36,700 3.8 1379 2.9 1063
 Life: 2924d 188,720 4.1 7701 3.0 5722
Willows-Edge BC Lolita EX-90
 3-07 2x 334d 22,350 4.0 898 3.4 762
 Life: 1850d 117,528 4.2 4915 3.4 3999
Willows-Edge Leadoff Lacey EX-90 EX-MS
 4-08 3x 365d 31,420 4.2 1330 3.2 1020
Willows-Edge Stardust Lynn EX-94 2E
 5-02 2x 365d 35,710 4.7 1694 3.2 1141
 Life: 2733d 166,030 4.8 7966 3.4 5600
 •Res. All-Wisconsin 125,000 lb. Cow 2003
Willows-Edge Sxatn Limbo-ET VG-88
 5-03 2x 356d 26,440 4.5 1201 3.4 904
Willows-Edge Mark Lorna EX-90 2E
 5-03 2x 353d 27,190 4.3 1178 3.4 934
Willows-Edge Bell Loretta VG-88 EX-MS DOM
 4-03 2x 318d 20,180 4.6 921 3.4 678
Willows-Edge Pete Lucille VG-87
 6-11 2x 365d 21,180 4.5 961 3.5 741
 Life: 2258d 114,620 4.5 5148 3.6 3530
Bauerville President Lucy VG-87
 Life: 3063d 164,140 4.0 6485



WILLOWS-EDGE D BACK LAVA

840003251622808 • Born March 15, 2022 99%RHA-I
 H.N. 3341

Mr D Apple Diamondback *RC

3013721049 EX-93 *RC *TC *TY *TV *TL *TD
 PTA -449M -25F -2P 99R 4/22
 PTA +2.43T +1.96UDC +1.44FLC 99R 4/22
 GTPI +1861

Willows-Edge Atwood Luau-ET

3151930811 Excellent-90 EEEVE 3-04
 2-01 2x 341d 22,659 4.1 902 3.0 676"
 3-01 2x 149d 15,918 4.5 713 2.8 447"RIP
 Sells as Lot 93

Maternal sisters to Luau:

Willows-Edge Advent Libby *RC EX-91 2E
 3-02 2x 347d 38,950 4.7 1841 3.0 1162
 •1st Milking Yearling Mideast Fall National 2011
Willows-Edge Roy Liturgy EX-92 2E
 5-04 2x 333d 32,600 3.7 1218 2.8 904
Willows-Edge Dundee Laguna EX-91
 3-00 2x 365d 30,100 4.5 1353 3.2 951

Val-Bisson Doorman-ET

CAN107281711 EX-90 ST *TY *TV *TL *TD
 PTA -495M +12F +9P 99R 4/22
 PTA +2.47T +1.61UDC +.69FLC GTPI +2146

Ms Delicious Apple-Red-ET

139236776 Excellent-94 2E *TC *TV *TL *TD
 7-02 2x 365d 46,510 4.0 1844 3.1 1424

Maple-Downs-I G W Atwood-ET

CAN8956379 EX-90 ST *TY *TV *TL *TD
 PTA -344M +11F -9P 99R 4/22
 PTA +2.91T +1.92UDC +2.08FLC GTPI +1905

Willows-Edge Lee Logan

135303386 Excellent-93 EEEEE 2E 6-02
 6-09 2x 365d 34,650 4.8 1666 2.8 984
 3-01 2x 365d 31,350 4.9 1546 3.0 954
 8-02 2x 365d 35,500 4.0 1429 2.8 981
 4-04 2x 346d 28,320 4.9 1401 3.1 874
 5-05 2x 365d 29,310 4.5 1325 3.1 923
 9-04 2x 365d 26,320 4.1 1091 2.9 775
 Life: 2786d 220,610 4.5 9957 3.0 6580
 •3rd Spring Yearling Midwest Fall National 2005
 •Junior Champion District 1 Show 2005

3rd through 11th Dams:

Willows-Edge RI London EX-91 2E
 5-02 2x 365d 36,700 3.8 1379 2.9 1063
 Life: 2924d 188,720 4.1 7701 3.0 5722
Willows-Edge BC Lolita EX-90
 3-07 2x 334d 22,350 4.0 898 3.4 762
 Life: 1850d 117,528 4.2 4915 3.4 3999
Willows-Edge Leadoff Lacey EX-90 EX-MS
 4-08 3x 365d 31,420 4.2 1330 3.2 1020
Willows-Edge Stardust Lynn EX-94 2E
 5-02 2x 365d 35,710 4.7 1694 3.2 1141
 Life: 2733d 166,030 4.8 7966 3.4 5600
 •Res. All-Wisconsin 125,000 lb. Cow 2003
Willows-Edge Sxatn Limbo-ET VG-88
 5-03 2x 356d 26,440 4.5 1201 3.4 904
Willows-Edge Mark Lorna EX-90 2E
 5-03 2x 353d 27,190 4.3 1178 3.4 934
Willows-Edge Bell Loretta VG-88 EX-MS DOM
 4-03 2x 318d 20,180 4.6 921 3.4 678
Willows-Edge Pete Lucille VG-87
 6-11 2x 365d 21,180 4.5 961 3.5 741
 Life: 2258d 114,620 4.5 5148 3.6 3530
Bauerville President Lucy VG-87
 Life: 3063d 164,140 4.0 6485



Grand Finale at WILLOWS EDGE
WILLOWS-EDGE SID LAVON

840003145209015 • Born July 8, 2017 H.N. 3083

Due 9/01/22 to
 Brenland Denver
 94HO18518

Very Good-88 VG-MS 4-10
 3-06 2x 365d 32,050 3.7 1199 3.2 1012
 2-02 2x 365d 27,080 3.2 864 3.2 877

Pine-Tree Sid-ET

62175895 VG-86 ST *TR *TP *TY *TL *TD
 PTA -862M -19F -23P 99R 4/22
 PTA +1.52T +1.00UDC -.83FLC 99R 4/22
 GTPI +1526

Willows-Edge Atwood Lona-ET

3131713017 Very Good-87 3-00
 1-11 2x 360d 26,480 4.7 1252 3.2 835

Full sister to Lona:

Willows-Edge Atwood Luau-ET EX-90 EX-MS

Maternal sisters to Lona:

Willows-Edge Advent Libby *RC EX-91 2E

• 1st Milking Yearling Mideast Fall National 2011

Willows-Edge Roy Liturgy EX-92 2E

5-04 2x 333d 32,600 3.7 1218 2.8 904

Willows-Edge Dundee Laguna EX-91

3-00 2x 365d 30,100 4.5 1353 3.2 951

Regancrest-Mr Drham Sam-ET

207184639 GM *TR *TV *TL
 PTA -1004M -20F -28P 99R 4/22
 PTA -.30T -.38UDC +.68FLC GTPI +1554

Pine-Tree Finley Minnie-ET

61733050 EX-91-7Y-CAN DOM 10*
 6-10 2x 354d 38,565 4.0 1541 3.1 1179

Maple-Downs-I G W Atwood-ET

CAN8956379 EX-90 ST *TY *TV *TL *TD
 PTA -344M +11F -9P 99R 4/22
 PTA +2.91T +1.92UDC +2.08FLC GTPI +1905

Willows-Edge Lee Logan

135303386 Excellent-93 EEEEE 2E 6-02
 6-09 2x 365d 34,650 4.8 1666 2.8 984
 3-01 2x 365d 31,350 4.9 1546 3.0 954
 8-02 2x 365d 35,500 4.0 1429 2.8 981
 4-04 2x 346d 28,320 4.9 1401 3.1 874
 5-05 2x 365d 29,310 4.5 1325 3.1 923
 9-04 2x 365d 26,320 4.1 1091 2.9 775
 Life: 2786d 220,610 4.5 9957 3.0 6580
 • 3rd Spring Yearling Midwest Fall National 2005
 • Junior Champion District 1 Show 2005

3rd through 11th Dams:

Willows-Edge RI London EX-91 2E
 5-02 2x 365d 36,700 3.8 1379 2.9 1063
 Life: 2924d 188,720 4.1 7701 3.0 5722
Willows-Edge BC Lolita EX-90
 3-07 2x 334d 22,350 4.0 898 3.4 762
 Life: 1850d 117,528 4.2 4915 3.4 3999
Willows-Edge Leadoff Lacey EX-90 EX-MS
 4-08 3x 365d 31,420 4.2 1330 3.2 1020
Willows-Edge Stardust Lynn EX-94 2E
 5-02 2x 365d 35,710 4.7 1694 3.2 1141
 Life: 2733d 166,030 4.8 7966 3.4 5600
 • Res. All-Wisconsin 125,000 lb. Cow 2003
Willows-Edge Sxatn Limbo-ET VG-88
 5-03 2x 356d 26,440 4.5 1201 3.4 904
Willows-Edge Mark Lorna EX-90 2E
 5-03 2x 353d 27,190 4.3 1178 3.4 934
Willows-Edge Bell Loretta VG-88 EX-MS DOM
 4-03 2x 318d 20,180 4.6 921 3.4 678
Willows-Edge Pete Lucille VG-87
 6-11 2x 365d 21,180 4.5 961 3.5 741
 Life: 2258d 114,620 4.5 5148 3.6 3530
Bauerville President Lucy VG-87
 Life: 3063d 164,140 4.0 6485



WILLOWS-EDGE LOTTO LINGO *RC

840003228680998 • Born February 14, 2021 99%RHA-I
 H.N. 3267 *RC

Due 1/31/23 to
 Woodcrest King Doc
 250HO12961 (sexed semen)

SHG Avalanche Lotto-Red-ET

DNK5176304789 *CV *TL
 PTA -129M +1F +0P 82R 4/22
 PTA +2.84T +1.80UDC +1.78FLC 80R 4/22
 GTPI +2126

Willows-Edge Sid Lavon

3145209015 Very Good-88 VG-MS 4-10
 3-06 2x 365d 32,050 3.7 1199 3.2 1012
 2-02 2x 365d 27,080 3.2 864 3.2 877
 Sells as Lot 96

Dymentholm Mr App Avalanche-Tw

CAN11957107 *RC *CV *TY *TL *TD
 PTA -215M -5F -7P 99R 4/22
 PTA +3.78T +2.81UDC +2.23FLC GTPI +1994

Blondin Doorman Lovergirl-ET *RC

CAN109045989 EX-90-5Y-CAN 1*
 5-03 2x 323d 38,475 4.1 1594 3.6 1376

Pine-Tree Sid-ET

62175895 VG-86 ST *TR *TP *TY *TL *TD
 PTA -862M -19F -23P 99R 4/22
 PTA +1.52T +1.00UDC -.83FLC GTPI +1526

Willows-Edge Atwood Lona-ET

3131713017 Very Good-87 3-00
 1-11 2x 360d 26,480 4.7 1252 3.2 835

Full sister to Lona:

Willows-Edge Atwood Luau-ET EX-90 EX-MS

Maternal sisters to Lona:

Willows-Edge Advent Libby *RC EX-91 2E

• 1st Milking Yearling Mideast Fall National 2011

Willows-Edge Roy Liturgy EX-92 2E

Willows-Edge Dundee Laguna EX-91

3rd through 12th Dams:

Willows-Edge Lee Logan EX-93 2E
 6-09 2x 365d 34,650 4.8 1666 2.8 984
 Life: 2786d 220,610 4.5 9957 3.0 6580
 • Junior Champion District 1 Show 2005
Willows-Edge RI London EX-91 2E
 5-02 2x 365d 36,700 3.8 1379 2.9 1063
 Life: 2924d 188,720 4.1 7701 3.0 5722
Willows-Edge BC Lolita EX-90
 3-07 2x 334d 22,350 4.0 898 3.4 762
 Life: 1850d 117,528 4.2 4915 3.4 3999
Willows-Edge Leadoff Lacey EX-90 EX-MS
 4-08 3x 365d 31,420 4.2 1330 3.2 1020
Willows-Edge Stardust Lynn EX-94 2E
 5-02 2x 365d 35,710 4.7 1694 3.2 1141
 Life: 2733d 166,030 4.8 7966 3.4 5600
 • Res. All-Wisconsin 125,000 lb. Cow 2003
Willows-Edge Sxatn Limbo-ET VG-88
 5-03 2x 356d 26,440 4.5 1201 3.4 904
Willows-Edge Mark Lorna EX-90 2E
 5-03 2x 353d 27,190 4.3 1178 3.4 934
Willows-Edge Bell Loretta VG-88 EX-MS DOM
 4-03 2x 318d 20,180 4.6 921 3.4 678
Willows-Edge Pete Lucille VG-87
Bauerville President Lucy VG-87

Grand Finale at WILLOWS EDGE



Willows-Edge Ab Louisa-Red "VG-88"
1st Jr. 2 Year Old Minnesota State Fair R&W Show 2016
Same Cow Family as Lots 93 - 98



WILLOWS-EDGE TALENT LUCIA

840003216906932 • Born July 11, 2020 H.N. 3235

Fresh: July 6, 2022

1-11 2x 36d 2,048 4.6 94 3.2 66*RIP

98^{1/2} WILLOWS-EDGE DICE LUCY *RC

pending • Born July 6, 2022
S: LOH Dice-Red-ET
D: Willows-Edge Talent Lucia

Ladino Park Talent-Imp-ET *RC

AUS930377 EX-90 ST *RC *TV *TL
PTA -1016M -67F -25P 99R 4/22
PTA +.42T +.66UDC -.08FLC 99R 4/22
GTPI +1403

Willows-Edge Awood Luca-ETS

3151930786 Very Good-85 3-08
2-00 2x 305d 18,490 4.1 752 3.0 552

Full sisters to Luca:

Willows-Edge Atwood Luau-ET EX-90 EX-MS

Willows-Edge Atwood Lona-ET VG-87

Maternal sisters to Luau:

Willows-Edge Advent Libby *RC EX-91 2E

3-02 2x 347d 38,950 4.7 1841 3.0 1162

• 1st Milking Yearling Mideast Fall National 2011

Willows-Edge Roy Liturgy EX-92 2E

5-04 2x 333d 32,600 3.7 1218 2.8 904

Willows-Edge Dundee Laguna EX-91

3-00 2x 365d 30,100 4.5 1353 3.2 951

Maughlin Storm-ET

CAN5457798 EX Extra GM B/R *TV *TL
PTA -899M -10F -32P 99R 4/22
PTA -.65T -.81UDC +.29FLC GTPI +1597
Markwell Leader Rose-ET *RC
15804313 Excellent-91 EEEVE 2E *RC
2-11 2x 365d 30,490 4.2 1288 3.2 988

Maple-Downs-I G W Atwood-ET

CAN8956379 EX-90 ST *TY *TV *TL *TD
PTA -344M +11F -9P 99R 4/22
PTA +2.91T +1.92UDC +2.08FLC GTPI +1905

Willows-Edge Lee Logan

135303386 Excellent-93 EEEEE 2E 6-02
6-09 2x 365d 34,650 4.8 1666 2.8 984
3-01 2x 365d 31,350 4.9 1546 3.0 954
8-02 2x 365d 35,500 4.0 1429 2.8 981
4-04 2x 346d 28,320 4.9 1401 3.1 874
5-05 2x 365d 29,310 4.5 1325 3.1 923
9-04 2x 365d 26,320 4.1 1091 2.9 775
Life: 2786d 220,610 4.5 9957 3.0 6580
• 3rd Spring Yearling Midwest Fall National 2005
• Junior Champion District 1 Show 2005

3rd through 11th Dams:

Willows-Edge RI London EX-91 2E

5-02 2x 365d 36,700 3.8 1379 2.9 1063
Life: 2924d 188,720 4.1 7701 3.0 5722

Willows-Edge BC Lolita EX-90

3-07 2x 334d 22,350 4.0 898 3.4 762
Life: 1850d 117,528 4.2 4915 3.4 3999

Willows-Edge Leadoff Lacey EX-90 EX-MS

4-08 3x 365d 31,420 4.2 1330 3.2 1020

Willows-Edge Stardust Lynn EX-94 2E

5-02 2x 365d 35,710 4.7 1694 3.2 1141
Life: 2733d 166,030 4.8 7966 3.4 5600

• Res. All-Wisconsin 125,000 lb. Cow 2003

Willows-Edge Sxatn Limbo-ET VG-88

5-03 2x 356d 26,440 4.5 1201 3.4 904

Willows-Edge Mark Lorna EX-90 2E

5-03 2x 353d 27,190 4.3 1178 3.4 934

Willows-Edge Bell Loretta VG-88 EX-MS DOM

Willows-Edge Pete Lucille VG-87

Bauerville President Lucy VG-87

Grand Finale at WILLOWS EDGE



Pierce-Vale Mac Raizel-ET "EX-93 3E"
Dam of Lot 99



WILLOWS-EDGE SOLOMON RAISA

840003145209038 • Born February 9, 2018 99%RHA-I
H.N. 3106

Due 4/04/23 to
Gillette Windbrook-ETS
200HO3501

Excellent-92 EEEEE 4-03
2-01 2x 365d 25,790 4.1 1045 3.3 845
3-02 2x 320d 25,700 3.8 983 3.2 827
4-02 2x 105d 10,010 4.0 397 2.9 294*RIP

Walnutlawn Solomon-ET

CAN11775998 *TR *TP *TY *TV *TL *TD
PTA -477M -13F -9P 99R 12/21
PTA +2.57T +1.62UDC +.29FLC 99R 4/22
GTPI +1958

Pierce-Vale Mac Raizel-ET

68654044 Excellent-93 EEEEE 3E 9-04
4-07 2x 365d 35,420 4.1 1441 3.0 1053
7-08 2x 365d 36,490 3.9 1435 2.8 1019
6-02 2x 305d 33,660 4.2 1419 2.9 985
3-06 2x 361d 31,250 3.7 1151 3.0 938
2-01 2x 365d 29,180 3.7 1066 3.0 872
9-04 2x 305d 29,780 3.5 1035 2.9 849
Life: 2937d 244,530 3.8 9209 2.9 7185

Val-Bisson Doorman-ET

CAN107281711 EX-90 ST *TY *TV *TL *TD
PTA -495M +12F +9P 99R 4/22
PTA +2.47T +1.61UDC +.69FLC GTPI +2146
Misty Springs Lavanguard Sue
CAN9979603 VG-89-4Y-CAN 13*
4-03 2x 365d 30,124 4.6 1380 3.0 911

Regancrest-HHF Mac-ET

60540164 Excellent-92 GMD *TV *TL
PTA -670M -27F -28P 99R 4/22
PTA -.02T +.42UDC +.18FLC GTPI +1851
Pierce-Vale Shot Rally-ET
139229996 Excellent-91 EEEVE 7-05 *CV
5-08 2x 365d 32,730 3.3 1090 3.0 966
3-03 2x 305d 31,390 2.9 910 3.0 938
2-02 2x 305d 25,920 3.3 844 2.9 759
Life: 1464d 129,490 3.2 4108 3.0 3878

Full sister to Rally:

Pierce-Vale Shot Replay-ET EX-93
3-03 2x 365d 34,970 3.5 1223 3.3 1137

3rd through 8th Dams:

Pierce-Vale Durham Rocket EX-92 3E
4-08 2x 365d 36,790 3.3 1227 3.1 1129
Life: 2410d 192,200 3.3 6297 3.1 5869
Pierce-Vale Airliner Rosie VG-85
3-07 2x 365d 29,250 3.8 1098 3.0 889
Life: 2127d 147,950 3.5 5180 3.1 4616
Pierce-Vale Emory Rainbow EX-90 2E
6-05 2x 365d 39,160 3.0 1170 2.8 1116
Life: 1862d 152,090 2.9 4463 2.9 4420
Pierce-Vale Elvin Reseda VG-85
6-10 2x 365d 27,370 3.0 812 3.1 846
Life: 1973d 127,370 3.3 4227 3.2 4052
Pierce-Vale Renee EX-93 3E DOM
6-10 2x 365d 27,230 3.7 1014 3.2 869
Life: 2766d 173,120 3.6 6314 3.3 5653
Pierce-Vale Reva EX-93 4E GMD DOM
5-07 2x 305d 26,590 4.0 1055 3.2 838
Life: 3558d 232,590 4.1 9587 3.4 7865



Grand Finale at WILLOWS EDGE
WILLOWS-EDGE ATWD RAPSODY

840003216906907 • Born March 22, 2020 99%RHA-I
 H.N. 3210

Bred 7/31/22 to
 Walnutlawn Sidekick
 200HO10992 (sexed semen)

2-01 2x 107d 6,261 3.9 247 2.7 172*RIP

Maple-Downs-I G W Atwood-ET

CAN8956379 EX-90 ST*TY*TV*TL*TD
 PTA -344M +11F -9P 99R 4/22
 PTA +2.91T +1.92UDC +2.08FLC 99R 4/22
 GTPI +1905

Willows-Edge Solomon Raisa

3145209038 Excellent-92 EEEEE 4-03
 2-01 2x 365d 25,790 4.1 1045 3.3 845
 3-02 2x 320d 25,700 3.8 983 3.2 827
 4-02 2x 105d 10,010 4.0 397 2.9 294*RIP
 Sells as Lot 99

Braedale Goldwyn

CAN10705608 GP-84 GM Extra *CD*TY*TV*TL
 PTA -707M -7F -12P 99R 4/22
 PTA +1.05T +.61UDC +.79FLC GTPI +1859

MD-Delight Durham Atlee-ET

131704103 Excellent-92 GMD DOM 10*
 3-11 2x 365d 38,290 5.5 2091 3.1 1177

Walnutlawn Solomon-ET

CAN11775998 *TR*TP*TY*TV*TL*TD
 PTA -477M -13F -9P 99R 12/21
 PTA +2.57T +1.62UDC +.29FLC GTPI +1958

Pierce-Vale Mac Raizel-ET

68654044 Excellent-93 EEEEE 3E 9-04
 4-07 2x 365d 35,420 4.1 1441 3.0 1053
 7-08 2x 365d 36,490 3.9 1435 2.8 1019
 6-02 2x 305d 33,660 4.2 1419 2.9 985
 3-06 2x 361d 31,250 3.7 1151 3.0 938
 2-01 2x 365d 29,180 3.7 1066 3.0 872
 9-04 2x 305d 29,780 3.5 1035 2.9 849
 Life: 2937d 244,530 3.8 9209 2.9 7185

3rd through 9th Dams:

Pierce-Vale Shot Rally-ET EX-91

5-08 2x 365d 32,730 3.3 1090 3.0 966
 Life: 1464d 129,490 3.2 4108 3.0 3878

Pierce-Vale Durham Rocket EX-92 3E

4-08 2x 365d 36,790 3.3 1227 3.1 1129
 Life: 2410d 192,200 3.3 6297 3.1 5869

Pierce-Vale Airliner Rosie VG-85

3-07 2x 365d 29,250 3.8 1098 3.0 889
 Life: 2127d 147,950 3.5 5180 3.1 4616

Pierce-Vale Emory Rainbow EX-90 2E

6-05 2x 365d 39,160 3.0 1170 2.8 1116
 Life: 1862d 152,090 2.9 4463 2.9 4420

Pierce-Vale Elvin Reseda VG-85

6-10 2x 365d 27,370 3.0 812 3.1 846
 Life: 1973d 127,370 3.3 4227 3.2 4052

Pierce-Vale Renee EX-93 3E DOM

6-10 2x 365d 27,230 3.7 1014 3.2 869
 Life: 2766d 173,120 3.6 6314 3.3 5653

Pierce-Vale Reva EX-93 4E GMD DOM

5-07 2x 305d 26,590 4.0 1055 3.2 838
 Life: 3558d 232,590 4.1 9587 3.4 7865



WILLOWS-EDGE DENVER ROSA

840003228681018 • Born May 2, 2021 99%RHA-I
 H.N. 3287

Bred 8/08/22 to
 Woodcrest King Doc
 250HO12961 (sexed semen)

Brenland Denver

CAN12074893 *TR*TC*TY*TV*TL*TD
 PTA +301M +23F +4P 98R 4/22
 PTA +2.82T +1.71UDC +.60FLC 98R 4/22
 GTPI +2125

Willows-Edge Solomon Raisa

3145209038 Excellent-92 EEEEE 4-03
 2-01 2x 365d 25,790 4.1 1045 3.3 845
 3-02 2x 320d 25,700 3.8 983 3.2 827
 4-02 2x 105d 10,010 4.0 397 2.9 294*RIP
 Sells as Lot 99

Stantons High Octane-ET

CAN11696704 EX-93 ST*TY*TV*TL*TD
 PTA +1071M +9F +14P 99R 4/22
 PTA +2.43T +2.18UDC +.57FLC GTPI +2132

Brenland Doorman Desirable-ET

CAN9913324 EX-90-5Y-CAN 3*
 5-06 2x 365d 35,644 5.2 1856 3.0 1081

Walnutlawn Solomon-ET

CAN11775998 *TR*TP*TY*TV*TL*TD
 PTA -477M -13F -9P 99R 12/21
 PTA +2.57T +1.62UDC +.29FLC GTPI +1958

Pierce-Vale Mac Raizel-ET

68654044 Excellent-93 EEEEE 3E 9-04
 4-07 2x 365d 35,420 4.1 1441 3.0 1053
 7-08 2x 365d 36,490 3.9 1435 2.8 1019
 6-02 2x 305d 33,660 4.2 1419 2.9 985
 3-06 2x 361d 31,250 3.7 1151 3.0 938
 2-01 2x 365d 29,180 3.7 1066 3.0 872
 9-04 2x 305d 29,780 3.5 1035 2.9 849
 Life: 2937d 244,530 3.8 9209 2.9 7185

3rd through 9th Dams:

Pierce-Vale Shot Rally-ET EX-91

5-08 2x 365d 32,730 3.3 1090 3.0 966
 Life: 1464d 129,490 3.2 4108 3.0 3878

Pierce-Vale Durham Rocket EX-92 3E

4-08 2x 365d 36,790 3.3 1227 3.1 1129
 Life: 2410d 192,200 3.3 6297 3.1 5869

Pierce-Vale Airliner Rosie VG-85

3-07 2x 365d 29,250 3.8 1098 3.0 889
 Life: 2127d 147,950 3.5 5180 3.1 4616

Pierce-Vale Emory Rainbow EX-90 2E

6-05 2x 365d 39,160 3.0 1170 2.8 1116
 Life: 1862d 152,090 2.9 4463 2.9 4420

Pierce-Vale Elvin Reseda VG-85

6-10 2x 365d 27,370 3.0 812 3.1 846
 Life: 1973d 127,370 3.3 4227 3.2 4052

Pierce-Vale Renee EX-93 3E DOM

6-10 2x 365d 27,230 3.7 1014 3.2 869
 Life: 2766d 173,120 3.6 6314 3.3 5653

Pierce-Vale Reva EX-93 4E GMD DOM

5-07 2x 305d 26,590 4.0 1055 3.2 838
 Life: 3558d 232,590 4.1 9587 3.4 7865

Grand Finale at WILLOWS EDGE



Pierce-Vale Shot Rally-ET "EX-91"
Third Dam of Lots 100 - 102

102

WILLOWS-EDGE ST RANDI

840003251622814 • Born April 28, 2022 99%RHA-I
H.N. 3347

Jacobs Showtime-ET *RC

CAN111576086 *RC *TC *TY *TV *TL *TD
PTA -49M +60F +29P 81R 4/22
PTA +2.73T +1.99UDC +1.50FLC 80R 4/22
GTPI +2449

Willows-Edge Solomon Raisa

3145209038 Excellent-92 EEEEE 4-03
2-01 2x 365d 25,790 4.1 1045 3.3 845
3-02 2x 320d 25,700 3.8 983 3.2 827
4-02 2x 105d 10,010 4.0 397 2.9 294*RIP
Sells as Lot 99

Sandy-Valley KR Excalibur

3140616380 *TR *TP *TC *TY *TV *TL *TD
PTA +541M +84F +38P 97R 4/22
PTA +2.76T +1.76UDC +1.33FLC GTPI +2701
Erbacres Snapple Shakira-ET *RC
3126918505 EX-97-2E-CAN *RC
4-11 2x 365d 35,567 4.8 1711 3.8 1367

Walnutlawn Solomon-ET

CAN11775998 *TR *TP *TY *TV *TL *TD
PTA -477M -13F -9P 99R 12/21
PTA +2.57T +1.62UDC +.29FLC GTPI +1958

Pierce-Vale Mac Raizel-ET

68654044 Excellent-93 EEEEE 3E 9-04
4-07 2x 365d 35,420 4.1 1441 3.0 1053
7-08 2x 365d 36,490 3.9 1435 2.8 1019
6-02 2x 305d 33,660 4.2 1419 2.9 985
3-06 2x 361d 31,250 3.7 1151 3.0 938
2-01 2x 365d 29,180 3.7 1066 3.0 872
9-04 2x 305d 29,780 3.5 1035 2.9 849
Life: 2937d 244,530 3.8 9209 2.9 7185

3rd through 9th Dams:

Pierce-Vale Shot Rally-ET EX-91
5-08 2x 365d 32,730 3.3 1090 3.0 966
Life: 1464d 129,490 3.2 4108 3.0 3878
Pierce-Vale Durham Rocket EX-92 3E
4-08 2x 365d 36,790 3.3 1227 3.1 1129
Life: 2410d 192,200 3.3 6297 3.1 5869
Pierce-Vale Airliner Rosie VG-85
3-07 2x 365d 29,250 3.8 1098 3.0 889
Life: 2127d 147,950 3.5 5180 3.1 4616
Pierce-Vale Emory Rainbow EX-90 2E
6-05 2x 365d 39,160 3.0 1170 2.8 1116
Life: 1862d 152,090 2.9 4463 2.9 4420
Pierce-Vale Elvin Reseda VG-85
6-10 2x 365d 27,370 3.0 812 3.1 846
Life: 1973d 127,370 3.3 4227 3.2 4052
Pierce-Vale Renee EX-93 3E DOM
6-10 2x 365d 27,230 3.7 1014 3.2 869
Life: 2766d 173,120 3.6 6314 3.3 5653
Pierce-Vale Reva EX-93 4E GMD DOM
5-07 2x 305d 26,590 4.0 1055 3.2 838
Life: 3558d 232,590 4.1 9587 3.4 7865

Grand Finale at WILLOWS EDGE



Willows-Edge Rubens Preppy "EX-92 2E"
Fourth Dam of Lot 103

103

WILLOWS-EDGE UNSTOP POPCORN *RC

840003216906951 • Born November 1, 2020 99%RHA-I
H.N. 3254 *RC

Due 10/15/22 to
Mr D Apple Diamondback *RC
7H012587

Riverdown Unstopabull-Red

CAN11801450 *TY *TV *TL
PTA -405M -23F -23P 98R 4/22
PTA +2.29T +2.31UDC +1.86FLC 98R 4/22
GTPI +2014

Willows-Edge RN Poem *RC

3151930801 Very Good-88 VVVVV 3-07
2-11 2x 313d 25,367 4.1 1033 3.4 852*RIP
2-00 2x 298d 20,140 4.2 841 3.1 631

Dymenthalm Mr App Avalanche-Tw

CAN11957107 *RC *CV *TY *TL *TD
PTA -215M -5F -7P 99R 4/22
PTA +3.78T +2.81UDC +2.23FLC GTPI +1994

Cherry Crest Thats Neat *RC

CAN11432171 EX-91-3E-CAN 4*
6-02 3x 365d 37,621 3.9 1481 3.2 1190

Siemers Defiant Redneck-Red

3012170476 *TP *TC *TY*TV *TL *TD
PTA -1455M -25F -36P 97R 4/22
PTA +1.62T +1.03UDC +.52FLC GTPI +1708

Willows-Edge Airlift Poetry

3126460095 Excellent-94 EEEEE 2E 6-10
4-00 2x 365d 36,320 4.1 1479 3.1 1111
5-05 2x 365d 34,070 4.1 1400 3.0 1026
6-06 2x 365d 30,850 4.1 1264 3.2 978
3-01 2x 294d 25,550 4.8 1215 3.4 879
2-00 2x 305d 20,390 4.1 833 3.2 646
Life: 1834d 154,630 4.2 6528 3.2 4905

3rd through 12th Dams:

Willows-Edge Redlou Pepper *RC GP-82

1-11 3x 305d 18,760 3.8 712 3.3 627

Willows-Edge Rubens Preppy EX-92 2E

6-03 2x 356d 32,290 4.8 1548 3.4 1090
Life: 1689d 132,920 4.4 5858 3.5 4646

Willows-Edge Durham Please VG-88 EX-MS

2-11 2x 365d 31,750 4.4 1402 3.3 1046

Willows-Edge Milan Plush EX-90

6-00 2x 365d 35,020 3.9 1371 3.1 1097
Life: 2012d 135,950 4.3 5827 3.3 4468

Willows-Edge B Drew Plume EX-92

4-07 2x 365d 30,330 4.2 1283 3.1 931

Willows-Edge DM Paragon GP-83 VG-MS

3-03 2x 365d 19,290 4.5 867 3.2 621

Willows-Edge Beautician Party VG-85

2-11 2x 314d 19,490 4.5 879 3.4 658

Willows-Edge Columbus Passion VG-86

Life: 2243d 125,980 4.0 5006 3.2 3995

Willows-Edge Sexation Piper EX-94 4E

11-8 2x 365d 32,450 3.9 1264 3.0 983

Life: 3786d 218,733 3.8 8333 3.3 7194

Willows-Edge Kit Builder Pia VG-88

5-08 2x 320d 20,290 3.6 721 3.3 665

Grand Finale at WILLOWS EDGE



Willows-Edge Bolton Flicker "EX-94 2E" GMD
 Grand Champion District 1 Show 2014
 Full Sister to Granddam of Lot 104



104

WILLOWS-EDGE KINGD FAWNY

840003151930810 • Born January 28, 2019 99%RHA-I
 H.N. 5319

Fresh: June 26, 2022

Good Plus-83 2-09
 2-05 2x 310d 26,543 3.7 973 3.2 837"
 3-04 2x 46d 4,359 3.5 153 3.3 142"RIP

Morningview Mcc Kingboy-ET
 72044077 EX-92 *TR *TP *TC *TY *TV *TL *TD
 PTA +903M +22F +23P 99R 4/22
 PTA +1.96T +1.57UDC +.31FLC GTPI +2324

WCD-ZBW Mack Daddy-ET
 3012506777 Very Good-88 VEVVV *TR *TL *TD
 3-01 3x 365d 39,560 3.3 1303 3.2 1280

Maple-Downs-I G W Atwood-ET
 CAN8956379 EX-90 ST *TY *TV *TL *TD
 PTA -344M +11F -9P 99R 4/22
 PTA +2.91T +1.92UDC +2.08FLC GTPI +1905

Willows-Edge Bolton Fawn-ET
 142190960 Very Good-86 VVVVV 4-01 *TL *TD
 2-00 2x 343d 29,670 3.7 1110 2.8 818
 3-01 2x 333d 28,480 3.8 1070 2.7 771

Full sister to Fawn:
Willows-Edge Bolton Flicker-ET EX-94 2E GMD
 5-01 2x 318d 39,640 4.9 1962 3.1 1220
 •3rd 150,000 lb. Cow Midwest Fall National 2015
 •Grand Champion District 1 Show 2014
 •All-Wisconsin Dam & Offspring 2014
 •Three sons in A.I.

Woodcrest King Doc

3132417775 EX-90 GM *TC *TY *TV *TL *TD
 PTA +1611M +71F +56P 99R 4/22
 PTA +3.46T +2.27UDC +2.10FLC 99R 4/22
 GTPI +2824

Willows-Edge Atw Fawnette

3141223842 Very Good-88 VEVVV 5-01
 2-00 2x 336d 21,150 4.0 838 3.0 637
 3-01 2x 211d 18,480 4.1 748 2.9 539"

Atwood daughter of Bolton Flicker:

Willows-Edge Atwod Faith-ET EX-94-4Y-CAN
 3-11 2x 365d 44,354 2.8 1259 3.0 1349
 •HM All-Canadian 4 Year Old 2018
 •Grand Champion Ontario Summer Show 2018
 •Grand Champion Maxville Spring Show 2018
 •1st 4 Year Old Supreme Laitier 2018
 •3rd Jr. 3 Year Old International Show 2017

104^{1/2} WILLOWS-EDGE LOTTO FLAVOR

pending • Born June 26, 2022
 S: SHG Avalanche Lotto-Red-ET
 D: Willows-Edge Kingd Fawny "GP-83

3rd through 10th Dams:

Willows-Edge Out Freckle-ET 3E-92 GMD DOM
 5-02 2x 365d 40,420 3.4 1389 2.8 1138
 Life: 2126d 209,540 3.7 7822 2.9 6043
Elgindale-CL Frosty EX-92 3E GMD DOM
 7-06 2x 365d 37,310 4.8 1803 3.1 1148
 Life: 2632d 227,870 4.2 9664 3.3 7486
Elgindale-CL B Honey-ET EX-92 3E GMD
 5-10 2x 365d 28,170 4.1 1160 3.1 887
 Life: 2037d 156,020 4.0 6198 3.1 4887
Elgindale Heidi VG-87 GMD DOM
 2-07 2x 365d 30,205 4.5 1366 3.3 983
Elgindale Chairman Happy-ET VG-87 GMD
 3-06 2x 365d 32,232 5.0 1621 3.4 1090
RORAE Future-Perfect Hoppie EX-90 2E GMD
 5-10 2x 365d 28,880 4.0 1160 3.1 864
Schruppdale Astro Hoppie EX-90 2E GMD
 3-09 2x 365d 30,550 3.8 1176
Dingley-Bell Roburke Amy VG-87 GMD
 Life: 3095d 155,380 3.8 5862

Grand Finale at WILLOWS EDGE



Willows-Edge Atwod Faith-ET "EX-94-4Y-CAN MS:95"

HM All-Canadian 4 Year Old 2018
Same Cow Family as Lots 104 & 105



105

WILLOWS-EDGE WB FARRAH

840003207436809 • Born February 4, 2020 H.N. 3203

Fresh: June 2, 2022

2-03 2x 70d 5,616 4.6 258 2.8 160"RIP

105^{1/2} WILLOWS-EDGE DENVER FELICIA

840003251622816 • Born June 2, 2022 H.N. 3349

S: Brenland Denver
D: Willows-Edge WB Farrah

Gillette Windbrook-ETS

CAN7816429 EX-97 Extra *CD *TY *TV *TL *TD
PTA -38M +17F +6P 99R 4/22
PTA +1.59T +.75UDC +1.57FLC 99R 4/22
GTPI +1983

Willows-Edge Atw Fawnette

3141223842 Very Good-88 VEVVV 5-01
2-00 2x 336d 21,150 4.0 838 3.0 637
3-01 2x 211d 18,480 4.1 748 2.9 539"

Atwod daughter of Bolton Flicker:

- Willows-Edge Atwod Faith-ET EX-94-4Y-CAN
3-11 2x 365d 44,354 2.8 1259 3.0 1349
- HM All-Canadian 4 Year Old 2018
- Grand Champion Ontario Summer Show 2018
- Grand Champion Maxville Spring Show 2018
- 1st 4 Year Old Supreme Laitier 2018
- 3rd Jr. 3 Year Old International Show 2017

Gillette Brilea F B I-ET

CAN8209524 EX-94 Extra *TY *TV *TL
PTA +589M -2F +4P 99R 4/22
PTA +.01T -.60UDC -.32FLC GTPI +1766

Gillette Blitz 2nd Wind-ET

CAN7352248 VG-88-3Y-CAN 74*
2-02 2x 365d 39,096 3.6 1421 2.8 1107

Maple-Downs-I G W Atwood-ET

CAN8956379 EX-90 ST *TY *TV *TL *TD
PTA -344M +11F -9P 99R 4/22
PTA +2.91T +1.92UDC +2.08FLC GTPI +1905

Willows-Edge Bolton Fawn-ET

142190960 Very Good-86 VVVVV 4-01 *TL *TD
2-00 2x 343d 29,670 3.7 1110 2.8 818
3-01 2x 333d 28,480 3.8 1070 2.7 771

Full sister to Fawn:

- Willows-Edge Bolton Flicker-ET EX-94 2E GMD
5-01 2x 318d 39,640 4.9 1962 3.1 1220
- 3rd 150,000 lb. Cow Midwest Fall National 2015
- Grand Champion District 1 Show 2014
- All-Wisconsin Dam & Offspring 2014
- Three sons in A.I.

3rd through 10th Dams:

- Willows-Edge Out Freckle-ET 3E-92 GMD DOM
5-02 2x 365d 40,420 3.4 1389 2.8 1138
Life: 2126d 209,540 3.7 7822 2.9 6043
- Elgindale-CL Frosty EX-92 3E GMD DOM
7-06 2x 365d 37,310 4.8 1803 3.1 1148
Life: 2632d 227,870 4.2 9664 3.3 7486
- Elgindale-CL B Honey-ET EX-92 3E GMD
5-10 2x 365d 28,170 4.1 1160 3.1 887
Life: 2037d 156,020 4.0 6198 3.1 4887
- Elgindale Heidi VG-87 GMD DOM
2-07 2x 365d 30,205 4.5 1366 3.3 983
- Elgindale Chairman Happy-ET VG-87 GMD
3-06 2x 365d 32,232 5.0 1621 3.4 1090
- RORAE Future-Perfect Hoppie EX-90 2E GMD
5-10 2x 365d 28,880 4.0 1160 3.1 864
- Schruppdale Astro Hoppie EX-90 2E GMD
3-09 2x 365d 30,550 3.8 1176
- Dingley-Bell Roburke Amy VG-87 GMD
Life: 3095d 155,380 3.8 5862

Grand Finale at WILLOWS EDGE



Willows-Edge Dur Michele-ET "EX-94 3E"

Res. Junior All-American 5 Year Old 2010

Dam of Lot 106

106

WILLOWS-EDGE SAN MICHLYN-ET

840003138150800 • Born September 9, 2016 H.N. 3026

Due 1/15/23 to
Val-Bisson-Doorman-ET
200HO6480

Excellent-90 EX-MS 5-05

4-01 2x 355d 25,040 4.1 1019 3.0 758
5-02 2x 253d 23,045 3.7 849 3.1 712"RIP
1-10 2x 357d 20,050 3.9 790 3.1 631
2-11 2x 324d 17,450 4.1 720 3.5 605

Comestar Stormatic-ET

CAN6947936 EX Extra GM *CD *TV *TL
PTA -327M -40F -25P 99R 4/22
PTA -.05T -.72UDC +1.46FLC GTPI +1510

Gen-Mark BW Mar Winnie-ET

131652910 Excellent-90 2E GMD
4-08 2x 365d 43,690 3.6 1555 2.7 1172

Regancrest Elton Durham-ET

2250783 EX-90 GM *TR *CV *TL
PTA -1110M -73F -24P 99R 4/22
PTA +.88T +.50UDC +1.05FLC GTPI +1512

Willows-Edge Star Maiden

127047153 Excellent-93 EEEEE 5-05
4-10 2x 365d 28,260 4.4 1231 3.0 839
3-08 2x 365d 26,420 4.8 1268 3.0 804
2-01 2x 365d 19,810 4.6 902 3.1 618

- Nom. Jr. All-American Aged Cow 2005
- Jr. All-Wisconsin Aged Cow 2005
- Res. Jr. All-American 5 Year Old 2004
- Jr. All-Wisconsin 5 Year Old 2004
- Grand Champion Midwest Spr. Nat'l Jr. Sh. 2004
- 3rd 5 Year Old Midwest Spring National 2004

Gen-Mark Stmatic Sanchez

134422312 EX-94 *TR *TP *TY *TV *TL *TD
PTA +138M -37F -8P 99R 4/22
PTA +1.16T +.13UDC +.80FLC 99R 4/22
GTPI +1560

Willows-Edge Dur Michele-ET

135776218 Excellent-94 EEEEE 3E 9-06
8-05 2x 365d 34,760 4.3 1497 2.9 1005
3-11 2x 365d 27,580 4.5 1249 3.2 874
5-06 2x 365d 29,810 4.1 1217 3.2 941
6-08 2x 365d 29,120 4.1 1208 2.9 855
2-11 2x 326d 22,690 4.0 910 3.2 734
1-11 2x 329d 19,760 4.1 814 3.1 604
Life: 2252d 168,130 4.2 7097 3.1 5171
•Res. Junior All-American 5 Year Old 2010
•3rd Aged Cow Midwest Fall National 2011
•3rd 125,000 lb. Cow Midwest Fall National 2013

3rd through 8th Dams:

Willows-Edge BC Maryke *B/R EX-90 3E
8-03 2x 365d 25,770 4.0 1040 3.0 782
Life: 3108d 200,520 4.2 8516 3.2 6379

Willows-Edge BLS Mikasa-Tw G-78
3-04 2x 273d 16,170 4.1 656 3.0 492

BLS Millie Astro Mollie VG-87
5-03 2x 365d 29,160 4.1 1199 3.6 1049
Life: 1656d 102,240 4.3 4396 3.6 3673

Dix Southland Millie EX-90 2E
9-10 2x 365d 23,640 3.5 820 3.1 723
Life: 2976d 171,240 3.5 6025 3.1 4120

Dix King Mickey VG-85
5-10 2x 305d 21,450 3.7 785 3.1 658

Fondon Penn-Gate Molly VG-87
7-03 2x 305d 20,080 4.0 794
Life: 3399d 177,880 3.8 6717

Grand Finale at WILLOWS EDGE

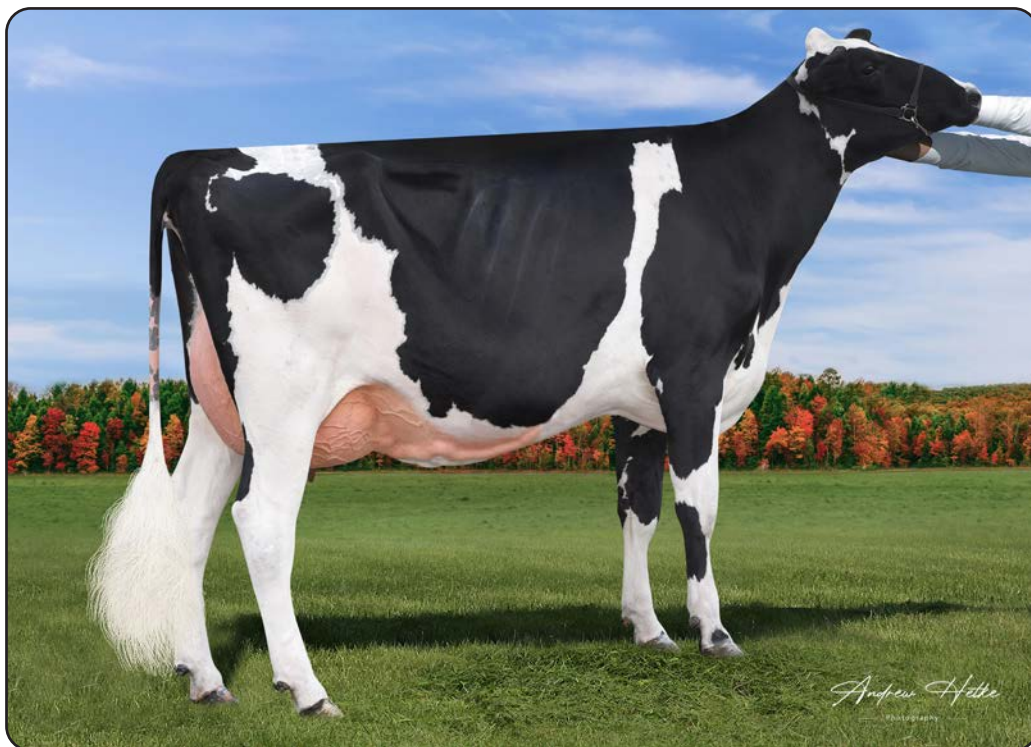

Willows-Edge FF Mellie "VG-85"

Lot 107

107

WILLOWS-EDGE FF MELLIE

840003207436806 • Born December 16, 2019 H.N. 5372

Very Good-85 2-05

2-00 2x 210d 15,591 4.5 708 3.0 468"RIP

•5th Winter Yearling Midwest Fall National 2021

Bred 8/03/22 to

Farnear Delta-Lambda-ET

551HO3379 (sexed semen)

Eastview Funny Face

3126682475 *TR *TP *TC *TY *TV *TL *TD
PTA -366M -20F -6P 81R 4/22
PTA +3.23T +1.94UDC +1.27FLC 80R 4/22
GTPI +2091

Willows-Edge Sid Mell-ET

3014316182 Excellent-91 EEEEEV 7-11
5-09 2x 365d 26,170 3.9 1021 2.9 765
3-01 2x 365d 22,840 4.4 998 3.1 709
7-06 2x 315d 22,229 4.3 949 2.9 647"
2-01 2x 326d 19,370 4.3 824 3.0 580
4-05 2x 319d 17,120 4.4 760 2.8 487

Maverick Crush

CAN12042760 *TC *TY *TV *TL *TD
PTA -906M -51F -15P 99R 4/22
PTA +2.48T +1.54UDC +1.33FLC GTPI +2032

Gen-Mark BW Mar Winnie-ET

131652910 Excellent-90 2E GMD
4-08 2x 365d 43,690 3.6 1555 2.7 1172

Pine-Tree Sid-ET

62175895 VG-86 ST *TR *TP *TY *TL *TD
PTA -862M -19F -23P 99R 4/22
PTA +1.52T +1.00UDC -.83FLC GTPI +1526

Willows-Edge Dur Michele-ET

135776218 Excellent-94 EEEEE 3E 9-06
8-05 2x 365d 34,760 4.3 1497 2.9 1005
3-11 2x 365d 27,580 4.5 1249 3.2 874
5-06 2x 365d 29,810 4.1 1217 3.2 941
6-08 2x 365d 29,120 4.1 1208 2.9 855
2-11 2x 326d 22,690 4.0 910 3.2 734
Life: 2252d 168,130 4.2 7097 3.1 5171
•Res. Junior All-American 5 Year Old 2010
•3rd Aged Cow Midwest Fall National 2011
•3rd 125,000 lb. Cow Midwest Fall National 2013

3rd through 9th Dams:

Willows-Edge Star Maiden EX-93

4-10 2x 365d 28,260 4.4 1231 3.0 839

•Nom. Jr. All-American Aged Cow 2005

•Jr. All-Wisconsin Aged Cow 2005

•Res. Jr. All-American 5 Year Old 2004

•Jr. All-Wisconsin 5 Year Old 2004

•Grand Champion Midwest Spr. Nat'l Jr. Sh. 2004

•3rd 5 Year Old Midwest Spring National 2004

Willows-Edge BC Maryke *B/R EX-90 3E

8-03 2x 365d 25,770 4.0 1040 3.0 782

Life: 3108d 200,520 4.2 8516 3.2 6379

Willows-Edge BLS Mikasa-Tw G-78

3-04 2x 273d 16,170 4.1 656 3.0 492

BLS Millie Astro Mollie VG-87

5-03 2x 365d 29,160 4.1 1199 3.6 1049

Life: 1656d 102,240 4.3 4396 3.6 3673

Dix Southland Millie EX-90 2E

9-10 2x 365d 23,640 3.5 820 3.1 723

Life: 2976d 171,240 3.5 6025 3.1 4120

Dix King Mickey VG-85

5-10 2x 305d 21,450 3.7 785 3.1 658

Fondon Penn-Gate Molly VG-87

7-03 2x 305d 20,080 4.0 794

Life: 3399d 177,880 3.8 6717



Grand Finale at WILLOWS EDGE
WILLOWS-EDGE MVN FUNNYGIRL

840003239141927 • Born January 13, 2022 99%RHA-I
 H.N. 3332

Lindenright Moovin-ET *RC

CAN12873743 *RC *TC *TY *TV *TL *TD
 PTA -350M -7F -5P 83R 4/22
 PTA +3.65T +3.01UDC +2.28FLC 81R 4/22
 GTPI +2077

Willows-Edge FF Mellie

3207436806 Very Good-85 2-05
 2-00 2x 210d 15,591 4.5 708 3.0 468"RIP
 •5th Winter Yearling Midwest Fall National 2021
 Sells as Lot 107

Dymenthalm Mr App Avalanche-Tw

CAN11957107 *RC *CV *TY *TL *TD
 PTA -215M -5F -7P 99R 4/22
 PTA +3.78T +2.81UDC +2.23FLC GTPI +1994

Lindenright Bradnick Moovin On

CAN11470454 VG-87-2Y-CAN 31*
 4-06 2x 365d 35,875 5.3 1900 3.4 1217

Eastview Funny Face

3126682475 *TR *TP *TC *TY *TV *TL *TD
 PTA -366M -20F -6P 81R 4/22
 PTA +3.23T +1.94UDC +1.27FLC GTPI +2091

Willows-Edge Sid Mell-ET

3014316182 Excellent-91 EEEEEV 7-11
 5-09 2x 365d 26,170 3.9 1021 2.9 765
 3-01 2x 365d 22,840 4.4 998 3.1 709
 7-06 2x 287d 20,885 4.3 895 2.9 603"
 2-01 2x 326d 19,370 4.3 824 3.0 580
 4-05 2x 319d 17,120 4.4 760 2.8 487

3rd through 10th Dams:

Willows-Edge Dur Michele-ET EX-94 3E
 8-05 2x 365d 34,760 4.3 1497 2.9 1005
 Life: 2252d 168,130 4.2 7097 3.1 5171
 •Res. Junior All-American 5 Year Old 2010
Willows-Edge Star Maiden EX-93
 4-10 2x 365d 28,260 4.4 1231 3.0 839
 •Nom. Jr. All-American Aged Cow 2005
 •Jr. All-Wisconsin Aged Cow 2005
 •Res. Jr. All-American 5 Year Old 2004
 •Jr. All-Wisconsin 5 Year Old 2004
 •Grand Champion Midwest Spr. Nat'l Jr. Sh. 2004
 •3rd 5 Year Old Midwest Spring National 2004
Willows-Edge BC Maryke *B/R EX-90 3E
 8-03 2x 365d 25,770 4.0 1040 3.0 782
 Life: 3108d 200,520 4.2 8516 3.2 6379
Willows-Edge BLS Mikasa-Tw G-78
 3-04 2x 273d 16,170 4.1 656 3.0 492
BLS Millie Astro Mollie VG-87
 5-03 2x 365d 29,160 4.1 1199 3.6 1049
 Life: 1656d 102,240 4.3 4396 3.6 3673
Dix Southland Millie EX-90 2E
Dix King Mickey VG-85
Fondon Penn-Gate Molly VG-87



WILLOWS-EDGE BW MELLOW *RC

840003141223856 • Born April 1, 2017 *RC
 H.N. 3078

Bred 8/04/22 to
 Siemers Exc Hanans 31753-ET
 7H015325

Very Good-86 VG-MS 5-01

3-02 2x 365d 27,160 4.4 1186 3.2 875
 1-11 2x 365d 21,070 4.1 874 3.1 651
 4-11 2x 144d 11,885 4.1 491 3.0 359"RIP

Deslacs Shaquille-ET *RC

CAN103512991 GP-82 *RC *TY *TV *TL
 PTA -736M -43F -37P 99R 4/22
 PTA +4.0T +.08UDC +.82FLC GTPI +1509

Rainyridge Talent Barbara *RC

CAN7543170 Excellent-95 14* *RC
 3-04 2x 365d 34,465 3.6 1257 3.3 1133

Pine-Tree Sid-ET

62175895 VG-86 ST *TR *TP *TY *TL *TD
 PTA -862M -19F -23P 99R 4/22
 PTA +1.52T +1.00UDC -.83FLC GTPI +1526

Willows-Edge Dur Michele-ET

135776218 Excellent-94 EEEEE 3E 9-06
 8-05 2x 365d 34,760 4.3 1497 2.9 1005
 3-11 2x 365d 27,580 4.5 1249 3.2 874
 5-06 2x 365d 29,810 4.1 1217 3.2 941
 6-08 2x 365d 29,120 4.1 1208 2.9 855
 2-11 2x 326d 22,690 4.0 910 3.2 734
 Life: 2252d 168,130 4.2 7097 3.1 5171
 •Res. Junior All-American 5 Year Old 2010
 •3rd Aged Cow Midwest Fall National 2011
 •3rd 125,000 lb. Cow Midwest Fall National 2013

Hylite Barbwire-Red-ET

CAN9748330 VG-87 ST *TC *TY *TV *TL *TD
 PTA -1118M -28F -24P 99R 4/22
 PTA +1.20T -.08UDC +.67FLC 99R 4/22
 GTPI +1444

Willows-Edge Sid Mell-ET

3014316182 Excellent-91 EEEEEV 7-11
 5-09 2x 365d 26,170 3.9 1021 2.9 765
 3-01 2x 365d 22,840 4.4 998 3.1 709
 7-06 2x 315d 22,228 4.3 848 2.9 647"
 2-01 2x 326d 19,370 4.3 824 3.0 580
 4-05 2x 319d 17,120 4.4 760 2.8 487

3rd through 9th Dams:

Willows-Edge Star Maiden EX-93
 4-10 2x 365d 28,260 4.4 1231 3.0 839
 •Nom. Jr. All-American Aged Cow 2005
 •Jr. All-Wisconsin Aged Cow 2005
 •Res. Jr. All-American 5 Year Old 2004
 •Jr. All-Wisconsin 5 Year Old 2004
 •Grand Champion Midwest Spr. Nat'l Jr. Sh. 2004
 •3rd 5 Year Old Midwest Spring National 2004
Willows-Edge BC Maryke *B/R EX-90 3E
 8-03 2x 365d 25,770 4.0 1040 3.0 782
 Life: 3108d 200,520 4.2 8516 3.2 6379
Willows-Edge BLS Mikasa-Tw G-78
 3-04 2x 273d 16,170 4.1 656 3.0 492
BLS Millie Astro Mollie VG-87
 5-03 2x 365d 29,160 4.1 1199 3.6 1049
 Life: 1656d 102,240 4.3 4396 3.6 3673
Dix Southland Millie EX-90 2E
 9-10 2x 365d 23,640 3.5 820 3.1 723
 Life: 2976d 171,240 3.5 6025 3.1 4120
Dix King Mickey VG-85
 5-10 2x 305d 21,450 3.7 785 3.1 658
Fondon Penn-Gate Molly VG-87
 7-03 2x 305d 20,080 4.0 794
 Life: 3399d 177,880 3.8 6717



Grand Finale at WILLOWS EDGE
WILLOWS-EDGE AMMO MONALISA *PO

840003207436779 • Born June 2, 2019 99%RHA-I
 H.N. 5344 *PO

Due 11/29/22 to
 Penn-Gate Finest-ET and
 Waygu

Good Plus-82 2-04
 1-11 2x 365d 24,003 4.0 955 3.1 735"

Maternal sister to Monalisa:
Willows-Edge Smon Mussy VG-88 EX-MS
 1-10 2x 300d 20,030 4.3 854 3.3 658

Mr Leaninghouse Ammo-P-ET *RC

74146951 *RC *PC *TC *TY *TV *TL *TD
 PTA +310M -7F -3P 99R 4/22
 PTA +2.38T +1.99UDC +1.15FLC 98R 4/22
 GTPI +1818

Willows-Edge Atwood Museum

3137150774 Very Good-88 EEEVV 4-01
 3-01 2x 365d 23,950 4.3 1039 3.3 780
 2-01 2x 318d 21,300 4.3 919 3.0 640

Morningview Mcc Kingboy-ET

72044077 EX-92 *TR *TP *TC *TY *TV *TL *TD
 PTA +903M +22F +23P 99R 4/22
 PTA +1.96T +1.57UDC +.31FLC GTPI +2324

Ms Roll-N-Vew Althea-Red-ET *PC

72193370 Excellent-94 EEEEE 2E *PC *TV *TL
 6-01 2x 365d 42,180 4.7 1986 3.0 1272

Maple-Downs-I G W Atwood-ET

CAN8956379 EX-90 ST *TY *TV *TL *TD
 PTA -344M +11F -9P 99R 4/22
 PTA +2.91T +1.92UDC +2.08FLC GTPI +1905

Willows-Edge Sid Mell-ET

3014316182 Excellent-91 EEEEV 7-11
 5-09 2x 365d 26,170 3.9 1021 2.9 765
 3-01 2x 365d 22,840 4.4 998 3.1 709
 7-06 2x 315d 22,228 4.3 848 2.9 647"
 2-01 2x 326d 19,370 4.3 824 3.0 580
 4-05 2x 319d 17,120 4.4 760 2.8 487

3rd through 10th Dams:
Willows-Edge Dur Michele-ET EX-94 3E
 8-05 2x 365d 34,760 4.3 1497 2.9 1005
 Life: 2252d 168,130 4.2 7097 3.1 5171
 •Res. Junior All-American 5 Year Old 2010
Willows-Edge Star Maiden EX-93
 4-10 2x 365d 28,260 4.4 1231 3.0 839
 •Nom. Jr. All-American Aged Cow 2005
 •Jr. All-Wisconsin Aged Cow 2005
 •Res. Jr. All-American 5 Year Old 2004
 •Jr. All-Wisconsin 5 Year Old 2004
 •Grand Champion Midwest Spr. Nat'l Jr. Sh. 2004
Willows-Edge BC Maryke *B/R EX-90 3E
 8-03 2x 365d 25,770 4.0 1040 3.0 782
 Life: 3108d 200,520 4.2 8516 3.2 6379
Willows-Edge BLS Mikasa-Tw G-78
BLS Millie Astro Mollie VG-87
Dix Southland Millie EX-90 2E
Dix King Mickey VG-85
Fondon Penn-Gate Molly VG-87



WILLOWS-EDGE SIDE MUSHY

840003216906917 • Born April 28, 2020 99%RHA-I
 H.N. 5394

Bred 8/11/22 to
 Val-Bisson Doorman-ET
 200HO6480

Very Good-86 VG-MS 2-01
 1-10 2x 139d 9,143 4.2 382 3.1 284*RIP

Willsbro Abbott-ET

GBR388380500583 *TR *CD *TP *TY *TV *TL *TD
 PTA -256M +43F +12P 98R 4/22
 PTA +1.79T +1.84UDC +.50FLC GTPI +2437

Walnutlawn McCutchen Summer-ET

CAN11120480 Excellent-95 EEEEE 2E MS:96 9*
 7-02 2x 365d 37,010 4.7 1735 3.3 1215

Walnutlawn Solomon-ET

CAN11775998 *TR *TP *TY *TV *TL *TD
 PTA -477M -13F -9P 99R 12/21
 PTA +2.57T +1.62UDC +.29FLC GTPI +1958

Willows-Edge Atwood Museum

3137150774 Very Good-88 EEEVV 4-01
 3-01 2x 365d 23,950 4.3 1039 3.3 780
 2-01 2x 318d 21,300 4.3 919 3.0 640

Walnutlawn Sidekick

CAN12508113 VG-85 *TR *TY *TV *TL *TD
 PTA -1083M +12F -9P 97R 4/22
 PTA +2.85T +2.44UDC +.81FLC 96R 4/22
 GTPI +2201

Willows-Edge Smon Mussy

3151930780 Very Good-88 EX-MS 3-01
 1-10 2x 300d 20,030 4.3 854 3.3 658
 2-10 2x 245d 21,030 3.7 774 3.2 678

3rd through 12th Dams:
Willows-Edge Sid Mell-ET EX-91
 5-09 2x 365d 26,170 3.9 1021 2.9 765
Willows-Edge Dur Michele-ET EX-94 3E
 8-05 2x 365d 34,760 4.3 1497 2.9 1005
 Life: 2252d 168,130 4.2 7097 3.1 5171
 •Res. Junior All-American 5 Year Old 2010
Willows-Edge Star Maiden EX-93
 4-10 2x 365d 28,260 4.4 1231 3.0 839
 •Nom. Jr. All-American Aged Cow 2005
 •Jr. All-Wisconsin Aged Cow 2005
 •Res. Jr. All-American 5 Year Old 2004
 •Jr. All-Wisconsin 5 Year Old 2004
 •Grand Champion Midwest Spr. Nat'l Jr. Sh. 2004
 •3rd 5 Year Old Midwest Spring National 2004
Willows-Edge BC Maryke *B/R EX-90 3E
 8-03 2x 365d 25,770 4.0 1040 3.0 782
 Life: 3108d 200,520 4.2 8516 3.2 6379
Willows-Edge BLS Mikasa-Tw G-78
 3-04 2x 273d 16,170 4.1 656 3.0 492
BLS Millie Astro Mollie VG-87
 5-03 2x 365d 29,160 4.1 1199 3.6 1049
Dix Southland Millie EX-90 2E
 9-10 2x 365d 23,640 3.5 820 3.1 723
 Life: 2976d 171,240 3.5 6025 3.1 4120
Dix King Mickey VG-85
Fondon Penn-Gate Molly VG-87

112

Grand Finale at WILLOWS EDGE WILLOWS-EDGE DB METEORS-RED

8400032074365778 • Born June 2, 2019 99%RHA-I
H.N. 3172

Due 8/31/22 to
Riverdown Unstopabull-Red
799HO4



Willows-Edge DB Meteors-Red "VG-86"
Lot 112

Very Good-86 VVVVV 2-04
2-00 2x 365d 22,568 4.3 969 3.3 747
•4th Jr. 2 Year Old MN State Fair R&W Show 2021

Val-Bisson Doorman-ET

CAN107281711 EX-90 ST *TY *TV *TL *TD
PTA -495M +12F +9P 99R 4/22
PTA +2.47T +1.61UDC +.69FLC GTPI +2146

Ms Delicious Apple-Red-ET

139236776 Excellent-94 2E *TC *TV *TL *TD
7-02 2x 365d 46,510 4.0 1844 3.1 1424

Mr Apples Ability-ET *RC

68571366 VG-86 *RC *CV
PTA --1717M +23F -20P 95R 4/22
PTA +1.91T +1.35UDC +1.54FLC GTPI +1902

Willows-Edge Heztry Mercury

3014316190 Good Plus-82 2-11
2-02 2x 305d 19,630 4.4 860 3.4 672

Mr D Apple Diamondback *RC

3013721049 EX-93 *RC *TC *TY *TV *TL *TD
PTA -449M -25F -2P 99R 4/22
PTA +2.43T +1.96UDC +1.44FLC 99R 4/22
GTPI +1861

Willows-Edge Abil Meteor

3137150791 Excellent-92 EEEEE 5-10
3-11 2x 365d 28,680 4.0 1151 3.5 992
5-02 2x 300d 26,064 4.0 1044 3.4 896"
2-10 2x 357d 24,470 4.0 975 3.5 845
1-10 2x 310d 18,200 4.2 758 3.3 606

3rd through 11th Dams:

Willows-Edge Advent Miley *RC EX-91
4-05 2x 365d 32,210 3.8 1215 3.1 999
Willows-Edge Dur Michele-ET EX-94 3E
8-05 2x 365d 34,760 4.3 1497 2.9 1005
Life: 2252d 168,130 4.2 7097 3.1 5171
•Res. Junior All-American 5 Year Old 2010
Willows-Edge Star Maiden EX-93
4-10 2x 365d 28,260 4.4 1231 3.0 839
•Nom. Jr. All-American Aged Cow 2005
•Jr. All-Wisconsin Aged Cow 2005
•Res. Jr. All-American 5 Year Old 2004
•Jr. All-Wisconsin 5 Year Old 2004
•Grand Champion Midwest Spr. Nat'l Jr. Sh. 2004
Willows-Edge BC Maryke *B/R EX-90 3E
8-03 2x 365d 25,770 4.0 1040 3.0 782
Life: 3108d 200,520 4.2 8516 3.2 6379
Willows-Edge BLS Mikasa-Tw G-78
BLS Millie Astro Mollie VG-87
Dix Southland Millie EX-90 2E
Dix King Mickey VG-85
Fondon Penn-Gate Molly VG-87

113

WILLOWS-EDGE DEF TANGY *RC

840003239141895 • Born June 25, 2021 99%RHA-I
H.N. 3300 *RC

Scientific B Defiant-ET *RC

141123484 VG-87 *RC *TP *TC *TY *TV *TL *TD
PTA +55M -52F -14P 99R 4/22
PTA +2.69T +1.76UDC +.95FLC 99R 4/22
GTPI +1654

Willows-Edge DB Meteors-Red

3207436778 Very Good-86 VVVVV 2-04
2-00 2x 365d 22,568 4.3 969 3.3 747
•4th Jr. 2 Year Old MN State Fair R&W Show 2021
Sells as Lot 112

Regancrest S Braxton-ET

61898423 EX-95 *TR *TY *TV *TL *TD
PTA +640M -34F -14P 99R 4/22
PTA +1.76T +.17UDC +.22FLC GTPI +1401

Scientific Gold Dior Rae-ET *RC

138328405 Excellent-92 DOM *RC *CV
4-02 2x 365d 31,910 4.7 1495 3.3 1039

Mr D Apple Diamondback *RC

3013721049 EX-93 *RC *TC *TY *TV *TL *TD
PTA -449M -25F -2P 99R 4/22
PTA +2.43T +1.96UDC +1.44FLC GTPI +1861

Willows-Edge Abil Meteor

3137150791 Excellent-92 EEEEE 5-10
3-11 2x 365d 28,680 4.0 1151 3.5 992
5-02 2x 300d 26,064 4.0 1044 3.4 896"
2-10 2x 357d 24,470 4.0 975 3.5 845
1-10 2x 310d 18,200 4.2 758 3.3 606

3rd through 12th Dams:

Willows-Edge Heztry Mercury GP-82
2-02 2x 305d 19,630 4.4 860 3.4 672
Willows-Edge Advent Miley *RC EX-91
4-05 2x 365d 32,210 3.8 1215 3.1 999
Willows-Edge Dur Michele-ET EX-94 3E
8-05 2x 365d 34,760 4.3 1497 2.9 1005
Life: 2252d 168,130 4.2 7097 3.1 5171
•Res. Junior All-American 5 Year Old 2010
Willows-Edge Star Maiden EX-93
4-10 2x 365d 28,260 4.4 1231 3.0 839
•Nom. Jr. All-American Aged Cow 2005
•Jr. All-Wisconsin Aged Cow 2005
•Res. Jr. All-American 5 Year Old 2004
•Jr. All-Wisconsin 5 Year Old 2004
•Grand Champion Midwest Spr. Nat'l Jr. Sh. 2004
•3rd 5 Year Old Midwest Spring National 2004
Willows-Edge BC Maryke *B/R EX-90 3E
8-03 2x 365d 25,770 4.0 1040 3.0 782
Life: 3108d 200,520 4.2 8516 3.2 6379
Willows-Edge BLS Mikasa-Tw G-78
3-04 2x 273d 16,170 4.1 656 3.0 492
BLS Millie Astro Mollie VG-87
5-03 2x 365d 29,160 4.1 1199 3.6 1049
Dix Southland Millie EX-90 2E
Dix King Mickey VG-85
Fondon Penn-Gate Molly VG-87

Grand Finale at WILLOWS EDGE



Willows-Edge Star Maiden "EX-93"
 Reserve Junior All-American 5 Year Old 2004
 Foundation Cow Lots 107 - 121

114

WILLOWS-EDGE ALT MISTIER *RC

840003207436786 • Born September 1, 2019 99%RHA-I
 H.N. 3180 *RC

Due 9/08/22 to
 Croteau Lesperron Unix-ET
 777HO3913

Very Good-87 VVEVV 2-05
 2-00 2x 316d 22,001 4.7 1037 3.5 774"

Farnear Altitude-Red-ET

3128013348 *TC *TY *TV *TL *TD
 PTA +244M +16F +20P 96R 4/22
 PTA +3.07T +2.66UDC +1.76FLC 95R 4/22
 GTPI +2257

Willows-Edge Jordan Misty

142374717 Excellent-91 VEVEE 7-03
 5-00 2x 365d 34,350 3.9 1327 3.0 1021
 3-01 2x 365d 32,760 3.9 1282 3.1 1009
 6-06 2x 365d 32,590 3.4 1117 3.0 976
 2-00 2x 317d 20,330 3.9 790 3.0 600
 8-00 2x 254d 20,280 3.6 722 2.9 583
 Life: 2190d 165,580 3.8 6272 3.1 5066

Maternal sisters to Misty:

Willows-Edge Roy Melissa-ET EX-92 EX-MS
 Willows-Edge Roy Morgana-ET EX-90 EX-MS

Mr Lr EDG Arvis 18196-ET *RC

3125201960 *RC *TC *TY *TV *TL *TD
 PTA -496M +9F +3P 97R 4/22
 PTA +1.97T +2.19UDC +1.40FLC GTPI +2177

Farnear TBR Aria Adler-ET

72437575 Excellent-96 EEEEE 2E
 3-11 2x 283d 34,240 5.1 1736 3.2 1098

Gillette Jordan-ETS

CAN7588022 VG-87 Extra *BY *TV *TL *TD
 PTA -577M -10F -20P 99R 4/22
 PTA -.06T +.47UDC +.30FLC GTPI +1836

Willows-Edge Dur Mimi-ET

135017997 Excellent-92 EEEVE 3E 9-05
 9-02 2x 365d 34,590 4.2 1436 3.0 1028
 6-08 2x 365d 29,800 4.2 1259 3.0 895
 5-04 2x 360d 22,010 4.7 1025 3.1 688
 4-05 2x 340d 24,100 4.1 990 3.2 775
 3-03 2x 365d 20,270 4.4 887 3.5 710
 Life: 1983d 137,070 4.3 5890 3.2 4344

3rd through 9th Dams:

Willows-Edge Star Maiden EX-93

4-10 2x 365d 28,260 4.4 1231 3.0 839

•Nom. Jr. All-American Aged Cow 2005

•Jr. All-Wisconsin Aged Cow 2005

•Res. Jr. All-American 5 Year Old 2004

•Jr. All-Wisconsin 5 Year Old 2004

•Grand Champion Midwest Spr. Nat'l Jr. Sh. 2004

•3rd 5 Year Old Midwest Spring National 2004

Willows-Edge BC Maryke *B/R EX-90 3E

8-03 2x 365d 25,770 4.0 1040 3.0 782

Life: 3108d 200,520 4.2 8516 3.2 6379

Willows-Edge BLS Mikasa-Tw G-78

3-04 2x 273d 16,170 4.1 656 3.0 492

BLS Millie Astro Mollie VG-87

5-03 2x 365d 29,160 4.1 1199 3.6 1049

Life: 1656d 102,240 4.3 4396 3.6 3673

Dix Southland Millie EX-90 2E

9-10 2x 365d 23,640 3.5 820 3.1 723

Life: 2976d 171,240 3.5 6025 3.1 4120

Dix King Mickey VG-85

5-10 2x 305d 21,450 3.7 785 3.1 658

Fondon Penn-Gate Molly VG-87

7-03 2x 305d 20,080 4.0 794

Life: 3399d 177,880 3.8 6717



Grand Finale at WILLOWS EDGE
WILLOWS-EDGE UNIX MISMATCH

840003239141907 • Born September 15, 2021 99%RHA-I
 H.N. 3312

Croteau Lesperron Unix-ET

CAN107567492 EX-96 ST *TY *TV *TL *TD
 PTA +566M +24F +11P 99R 4/22
 PTA +2.39T +2.35UDC +.08FLC 98R 4/22
 GTPI +2343

Willows-Edge Alt Mistier *RC

3207436786 Very Good-87 VVEVV 2-05 *RC
 2-00 2x 316d 22,001 4.7 1037 3.5 774*
Sells as Lot 114

Amighetti Numero Uno-ET

ITA17990915143 EX-90 GM *TY *TV *TL *TD
 PTA -832M +31F -12P 99R 4/22
 PTA +.97T +1.00UDC -.45FLC GTPI +2244

Regan-ALH Domain Daya-ET

66625459 EX-93-2E-CAN 16*
 7-10 2x 365d 45,197 4.8 2165 3.6 1623

Farnear Altitude-Red-ET

3128013348 *TC *TY *TV *TL *TD
 PTA +244M +16F +20P 96R 4/22
 PTA +3.07T +2.66UDC +1.76FLC GTPI +2257

Willows-Edge Jordan Misty

142374717 Excellent-91 VEVEE 7-03
 5-00 2x 365d 34,350 3.9 1327 3.0 1021
 3-01 2x 365d 32,760 3.9 1282 3.1 1009
 6-06 2x 365d 32,590 3.4 1117 3.0 976
 Life: 2190d 165,580 3.8 6272 3.1 5066

Maternal sisters to Misty:

Willows-Edge Roy Melissa-ET EX-92 EX-MS

Willows-Edge Roy Morgana-ET EX-90 EX-MS

3rd through 10th Dams:

Willows-Edge Dur Mimi-ET EX-93 3E

9-02 2x 365d 34,590 4.2 1436 3.0 1028
 Life: 1983d 137,070 4.3 5890 3.2 4344

Willows-Edge Star Maiden EX-93

4-10 2x 365d 28,260 4.4 1231 3.0 839

•Nom. Jr. All-American Aged Cow 2005

•Jr. All-Wisconsin Aged Cow 2005

•Res. Jr. All-American 5 Year Old 2004

•Jr. All-Wisconsin 5 Year Old 2004

•Grand Champion Midwest Spr. Nat'l Jr. Sh. 2004

Willows-Edge BC Maryke *B/R EX-90 3E

8-03 2x 365d 25,770 4.0 1040 3.0 782

Life: 3108d 200,520 4.2 8516 3.2 6379

Willows-Edge BLS Mikasa-Tw G-78

3-04 2x 273d 16,170 4.1 656 3.0 492

BLS Millie Astro Mollie VG-87

5-03 2x 365d 29,160 4.1 1199 3.6 1049

Dix Southland Millie EX-90 2E

9-10 2x 365d 23,640 3.5 820 3.1 723

Life: 2976d 171,240 3.5 6025 3.1 4120

Dix King Mickey VG-85

5-10 2x 305d 21,450 3.7 785 3.1 658

Fondon Penn-Gate Molly VG-87

7-03 2x 305d 20,080 4.0 794

Life: 3399d 177,880 3.8 6717



WILLOWS-EDGE CRUSH MURKY

840003228681008 • Born March 9, 2021 99%RHA-I
 H.N. 3277

Due 4/05/23 to

Woodcrest King Doc

250HO12961 (sexed semen)

Maverick Crush

CAN12042760 *TC *TY *TV *TL *TD
 PTA -906M -51F -15P 99R 4/22
 PTA +2.48T +1.54UDC +1.33FLC 99R 4/22
 GTPI +2032

Willows-Edge Jordan Misty

142374717 Excellent-91 VEVEE 7-03
 5-00 2x 365d 34,350 3.9 1327 3.0 1021
 3-01 2x 365d 32,760 3.9 1282 3.1 1009
 6-06 2x 365d 32,590 3.4 1117 3.0 976
 2-00 2x 317d 20,330 3.9 790 3.0 600
 8-00 2x 254d 20,280 3.6 722 2.9 583
 Life: 2190d 165,580 3.8 6272 3.1 5066

Maternal sisters to Misty:

Willows-Edge Roy Melissa-ET EX-92 EX-MS

Willows-Edge Roy Morgana-ET EX-90 EX-MS

Val-Bisson Doorman-ET

CAN107281711 EX-90 ST *TY *TV *TL *TD
 PTA -495M +12F +9P 99R 4/22
 PTA +2.47T +1.61UDC +.69FLC GTPI +2146

EDG Claire Cling-ET

71494758 VG-85-2Y-CAN 8*
 2-00 2x 365d 28,929 4.7 1369 3.5 1003

Gillette Jordan-ETS

CAN7588022 VG-87 Extra *BY *TV *TL *TD
 PTA -577M -10F -20P 99R 4/22
 PTA -.06T +.47UDC +.30FLC GTPI +1836

Willows-Edge Dur Mimi-ET

135017997 Excellent-92 EEEVE 3E 9-05
 9-02 2x 365d 34,590 4.2 1436 3.0 1028
 6-08 2x 365d 29,800 4.2 1259 3.0 895
 5-04 2x 360d 22,010 4.7 1025 3.1 688
 4-05 2x 340d 24,100 4.1 990 3.2 775
 3-03 2x 365d 20,270 4.4 887 3.5 710
 Life: 1983d 137,070 4.3 5890 3.2 4344

3rd through 9th Dams:

Willows-Edge Star Maiden EX-93

4-10 2x 365d 28,260 4.4 1231 3.0 839

•Nom. Jr. All-American Aged Cow 2005

•Jr. All-Wisconsin Aged Cow 2005

•Res. Jr. All-American 5 Year Old 2004

•Jr. All-Wisconsin 5 Year Old 2004

•Grand Champion Midwest Spr. Nat'l Jr. Sh. 2004

•3rd 5 Year Old Midwest Spring National 2004

Willows-Edge BC Maryke *B/R EX-90 3E

8-03 2x 365d 25,770 4.0 1040 3.0 782

Life: 3108d 200,520 4.2 8516 3.2 6379

Willows-Edge BLS Mikasa-Tw G-78

3-04 2x 273d 16,170 4.1 656 3.0 492

BLS Millie Astro Mollie VG-87

5-03 2x 365d 29,160 4.1 1199 3.6 1049

Life: 1656d 102,240 4.3 4396 3.6 3673

Dix Southland Millie EX-90 2E

9-10 2x 365d 23,640 3.5 820 3.1 723

Life: 2976d 171,240 3.5 6025 3.1 4120

Dix King Mickey VG-85

5-10 2x 305d 21,450 3.7 785 3.1 658

Fondon Penn-Gate Molly VG-87

7-03 2x 305d 20,080 4.0 794

Life: 3399d 177,880 3.8 6717

Grand Finale at WILLOWS EDGE



Willows-Edge Roy Morgana-ET "EX-90 EX-MS"
Granddam of Lot 117



WILLOWS-EDGE SID MANICURE

840003141223849 • Born March 3, 2017 H.N. 3071

*Due 11/03/22 to
Walnutlawn Sidekick
and Peak Jagger-ET*

Very Good-88 VEEVV 4-07
4-04 2x 365d 24,592 4.5 1112 3.4 824"
3-03 2x 348d 20,830 4.2 865 3.4 698
2-03 2x 330d 20,770 4.0 838 3.2 672

Regancrest-Mr Drham Sam-ET

207184639 GM *TR *TV *TL
PTA -1004M -20F -28P 99R 4/22
PTA -.30T -.38UDC +.68FLC GTPI +1554

Pine-Tree Finley Minnie-ET

61733050 EX-91-7Y-CAN DOM 10"
6-10 2x 354d 38,565 4.0 1541 3.1 1179

Heavenly Golden Dreams-ET

GBR642262 *TV *TL
PTA -1485M -21F -38P 99R 4/22
PTA +1.64T +1.51UDC +.67FLC GTPI +1770

Willows-Edge Roy Morgana-ET

140979420 Excellent-90 EX-MS 4-09
3-03 2x 363d 27,040 5.7 1529 3.2 877
4-04 2x 305d 22,060 5.9 1292 3.3 734
2-00 2x 365d 24,900 4.6 1148 3.1 781

Full sister to Morgana:

Willows-Edge Roy Melissa-ET EX-92 EX-MS
3-11 2x 306d 29,590 4.5 1334 3.1 917

Maternal sisters to Misty:

Willows-Edge Jordan Misty EX-91 EX-MS
5-00 2x 365d 34,350 3.9 1327 3.0 1021

3rd through 10th Dams:

Willows-Edge Dur Mimi-ET EX-93 3E
9-02 2x 365d 34,590 4.2 1436 3.0 1028
Life: 1983d 137,070 4.3 5890 3.2 4344

Willows-Edge Star Maiden EX-93

4-10 2x 365d 28,260 4.4 1231 3.0 839

•Nom. Jr. All-American Aged Cow 2005

•Jr. All-Wisconsin Aged Cow 2005

•Res. Jr. All-American 5 Year Old 2004

•Jr. All-Wisconsin 5 Year Old 2004

•Grand Champion Midwest Spr. Nat'l Jr. Sh. 2004

•3rd 5 Year Old Midwest Spring National 2004

Willows-Edge BC Maryke *B/R EX-90 3E

8-03 2x 365d 25,770 4.0 1040 3.0 782
Life: 3108d 200,520 4.2 8516 3.2 6379

Willows-Edge BLS Mikasa-Tw G-78

3-04 2x 273d 16,170 4.1 656 3.0 492

BLS Millie Astro Mollie VG-87

5-03 2x 365d 29,160 4.1 1199 3.6 1049

Dix Southland Millie EX-90 2E

9-10 2x 365d 23,640 3.5 820 3.1 723

Life: 2976d 171,240 3.5 6025 3.1 4120

Dix King Mickey VG-85

5-10 2x 305d 21,450 3.7 785 3.1 658

Fondon Penn-Gate Molly VG-87

Pine-Tree Sid-ET

62175895 VG-86 ST *TR *TP *TY *TL *TD
PTA -862M -19F -23P 99R 4/22
PTA +1.52T +1.00UDC -.83FLC 99R 4/22
GTPI +1526

Willows-Edge GD Morass

3126460127 Excellent-90 VEEEEE 4-04
3-08 2x 365d 28,610 4.1 1164 2.8 811
1-11 2x 365d 22,090 4.5 986 3.1 680

Maternal sister to Morass:

Willows-Edge Attic Meghan EX-91 2E

3-01 2x 365d 29,560 4.7 1387 2.9 865



Grand Finale at WILLOWS EDGE
WILLOWS-EDGE DOOR MANNI

840003207436780 • Born June 6, 2019 99%RHA-I
 H.N. 5343

Due 8/23/22 to
 Woodcrest King Doc
 250HO12961

Very Good-86 VG-MS 2-04
 2-00 2x 365d 22,593 4.7 1061 3.5 781"

Val-Bisson Doorman-ET

CAN107281711 EX-90 ST *TY *TV *TL *TD
 PTA -495M +12F +9P 99R 4/22
 PTA +2.47T +1.61UDC +.69FLC 99R 4/22
 GTPI +2146

Willows-Edge Sid Manicure

3141223849 Very Good-88 VEEVV 4-07
 4-04 2x 365d 24,592 4.5 1112 3.4 824"
 3-03 2x 348d 20,830 4.2 865 3.4 698
 2-03 2x 330d 20,770 4.0 838 3.2 672
 Sells as Lot 117

De-Su 521 Bookem-ET

66636657 EX-90 GM *TR *TP *TY *TV *TL *TD
 PTA +831M +2F +31P 99R 4/22
 PTA +.47T +.44UDC +.41FLC GTPI +2252

Val-Bisson Shottle Imelda-ET

CAN106173432 Excellent-94 10*
 4-03 2x 365d 40,505 3.8 1550 3.4 1378

Pine-Tree Sid-ET

62175895 VG-86 ST *TR *TP *TY *TL *TD
 PTA -862M -19F -23P 99R 4/22
 PTA +1.52T +1.00UDC -.83FLC GTPI +1526

Willows-Edge GD Morass

3126460127 Excellent-90 VEEEE 4-04
 3-08 2x 365d 28,610 4.1 1164 2.8 811
 1-11 2x 365d 22,090 4.5 986 3.1 680

Maternal sister to Morass:

Willows-Edge Attic Meghan EX-91 2E
 3-01 2x 365d 29,560 4.7 1387 2.9 865

3rd through 11th Dams:

Willows-Edge Roy Morgana-ET EX-90 EX-MS
 3-03 2x 363d 27,040 5.7 1529 3.2 877
Willows-Edge Dur Mimi-ET EX-93 3E
 9-02 2x 365d 34,590 4.2 1436 3.0 1028
 Life: 1983d 137,070 4.3 5890 3.2 4344
Willows-Edge Star Maiden EX-93
 4-10 2x 365d 28,260 4.4 1231 3.0 839
 •Nom. Jr. All-American Aged Cow 2005
 •Jr. All-Wisconsin Aged Cow 2005
 •Res. Jr. All-American 5 Year Old 2004
 •Jr. All-Wisconsin 5 Year Old 2004
 •Grand Champion Midwest Spr. Nat'l Jr. Sh. 2004
Willows-Edge BC Maryke *B/R EX-90 3E
 8-03 2x 365d 25,770 4.0 1040 3.0 782
 Life: 3108d 200,520 4.2 8516 3.2 6379
Willows-Edge BLS Mikasa-Tw G-78
 3-04 2x 273d 16,170 4.1 656 3.0 492
BLS Millie Astro Mollie VG-87
 5-03 2x 365d 29,160 4.1 1199 3.6 1049
Dix Southland Millie EX-90 2E
 Life: 2976d 171,240 3.5 6025 3.1 4120
Dix King Mickey VG-85
Fondon Penn-Gate Molly VG-87



WILLOWS-EDGE CRUSH MOTOWN

840003151930808 • Born February 14, 2019 99%RHA-I
 H.N. 5318

Bred 7/24/22 to
 Croteau Lesperon Unix-ET
 777HO3913

Very Good-85 VG-MS 3-03
 2-02 2x 318d 26,240 3.4 886 3.0 787
 3-02 2x 119d 13,056 3.7 488 2.8 362"RIP

Maverick Crush

CAN12042760 *TC *TY *TV *TL *TD
 PTA -906M -51F -15P 99R 4/22
 PTA +2.48T +1.54UDC +1.33FLC 99R 4/22
 GTPI +2032

Willows-Edge BW Memphis *RC

3133417644 Very Good-85 4-09 *RC
 3-11 2x 365d 31,270 3.9 1234 3.0 938
 1-11 2x 317d 22,060 3.8 834 3.0 665
 2-10 2x 268d 17,030 3.8 654 3.2 542

Val-Bisson Doorman-ET

CAN107281711 EX-90 ST *TY *TV *TL *TD
 PTA -495M +12F +9P 99R 4/22
 PTA +2.47T +1.61UDC +.69FLC GTPI +2146

EDG Claire Cling-ET

71494758 VG-85-2Y-CAN 8*
 2-00 2x 365d 28,929 4.7 1369 3.5 1003

Hylite Barbwire-Red-ET

CAN9748330 VG-87 ST *TC *TY *TV *TL *TD
 PTA -1118M -28F -24P 99R 4/22
 PTA +1.20T -.08UDC +.67FLC GTPI +1444

Willows-Edge Attic Meghan

3014316179 Excellent-91 EEEEE 2E 6-04
 3-01 2x 365d 29,560 4.7 1387 2.9 865
 4-03 2x 365d 28,040 4.0 1110 2.9 811
 2-02 2x 299d 20,370 4.2 861 2.9 599
 Life: 1392d 101,140 4.2 4278 3.0 2994

Maternal sister to Meghan:

Willows-Edge GD Morass EX-90 EX-MS
 3-08 2x 365d 28,610 4.1 1164 2.8 811

3rd through 11th Dams:

Willows-Edge Roy Morgana-ET EX-90 EX-MS
 3-03 2x 363d 27,040 5.7 1529 3.2 877
Willows-Edge Dur Mimi-ET EX-93 3E
 9-02 2x 365d 34,590 4.2 1436 3.0 1028
 Life: 1983d 137,070 4.3 5890 3.2 4344
Willows-Edge Star Maiden EX-93
 4-10 2x 365d 28,260 4.4 1231 3.0 839
 •Nom. Jr. All-American Aged Cow 2005
 •Jr. All-Wisconsin Aged Cow 2005
 •Res. Jr. All-American 5 Year Old 2004
 •Jr. All-Wisconsin 5 Year Old 2004
 •Grand Champion Midwest Spr. Nat'l Jr. Sh. 2004
Willows-Edge BC Maryke *B/R EX-90 3E
 8-03 2x 365d 25,770 4.0 1040 3.0 782
 Life: 3108d 200,520 4.2 8516 3.2 6379
Willows-Edge BLS Mikasa-Tw G-78
 3-04 2x 273d 16,170 4.1 656 3.0 492
BLS Millie Astro Mollie VG-87
 5-03 2x 365d 29,160 4.1 1199 3.6 1049
Dix Southland Millie EX-90 2E
 Life: 2976d 171,240 3.5 6025 3.1 4120
Dix King Mickey VG-85
Fondon Penn-Gate Molly VG-87



Grand Finale at WILLOWS EDGE
WILLOWS-EDGE DICE MOODY-RED

840003228681017 • Born May 1, 2021 99%RHA-I
 H.N. 3286

Bred 8/02/22 to
Avant-Garde-I Latenite-Red-ET
 733HO1 (sexed semen)

LOH Dice-Red-ET

DEU359824500 *TC *TY *TV *TL
 PTA -117M -44F -7P 90R 4/22
 PTA +2.73T +2.17UDC +1.16FLC 86R 4/22
 GTPI +1846

Willows-Edge Crush Motown

3151930808 Very Good-85 VG-MS 3-03
 2-02 2x 318d 26,240 3.4 886 3.0 787
 3-02 2x 119d 13,056 3.7 488 2.8 362*RIP
Sells as Lot 119

Mr D Apple Diamondback *RC

3013721049 EX-93 *RC *TC *TY *TV *TL *TD
 PTA -449M -25F -2P 99R 4/22
 PTA +2.43T +1.96UDC +1.44FLC GTPI +1861

Luck-E Redburst Aphrodite-Red

DEU1603298333

Maverick Crush

CAN12042760 *TC *TY *TV *TL *TD
 PTA -906M -51F -15P 99R 4/22
 PTA +2.48T +1.54UDC +1.33FLC GTPI +2032

Willows-Edge BW Memphis *RC

3133417644 Very Good-85 4-09 *RC
 3-11 2x 365d 31,270 3.9 1234 3.0 938
 1-11 2x 317d 22,060 3.8 834 3.0 665
 2-10 2x 268d 17,030 3.8 654 3.2 542

3rd through 12th Dams:

Willows-Edge Attic Meghan EX-91 2E
 3-01 2x 365d 29,560 4.7 1387 2.9 865
Willows-Edge Roy Morgana-ET EX-90 EX-MS
 3-03 2x 363d 27,040 5.7 1529 3.2 877
Willows-Edge Dur Mimi-ET EX-93 3E
 9-02 2x 365d 34,590 4.2 1436 3.0 1028
 Life: 1983d 137,070 4.3 5890 3.2 4344
Willows-Edge Star Maiden EX-93
 4-10 2x 365d 28,260 4.4 1231 3.0 839
 •Nom. Jr. All-American Aged Cow 2005
 •Jr. All-Wisconsin Aged Cow 2005
 •Res. Jr. All-American 5 Year Old 2004
 •Jr. All-Wisconsin 5 Year Old 2004
 •Grand Champion Midwest Spr. Nat'l Jr. Sh. 2004
Willows-Edge BC Maryke *B/R EX-90 3E
 8-03 2x 365d 25,770 4.0 1040 3.0 782
 Life: 3108d 200,520 4.2 8516 3.2 6379
Willows-Edge BLS Mikasa-Tw G-78
 3-04 2x 273d 16,170 4.1 656 3.0 492
BLS Millie Astro Mollie VG-87
Dix Southland Millie EX-90 2E
Dix King Mickey VG-85
Fondon Penn-Gate Molly VG-87



WILLOWS-EDGE ALT MISSOURI *RC

840003207436810 • Born March 2, 2020 99%RHA-I
 H.N. 5381 *RC

Bred 7/14/22 to
SHG Avalanche Lotto-Red-ET
 515HO0359 (sexed semen)

Good Plus-84 VG-MS 2-02
 2-00 2x 160d 13,339 3.5 473 2.7 365*RIP

Farnear Altitude-Red-ET

3128013348 *TC *TY *TV *TL *TD
 PTA +244M +16F +20P 96R 4/22
 PTA +3.07T +2.66UDC +1.76FLC 95R 4/22
 GTPI +2257

Willows-Edge BW Memphis *RC

3133417644 Very Good-85 4-09 *RC
 3-11 2x 365d 31,270 3.9 1234 3.0 938
 1-11 2x 317d 22,060 3.8 834 3.0 665
 2-10 2x 268d 17,030 3.8 654 3.2 542

Mr Lr EDG Arvis 18196-ET *RC

3125201960 *RC *TC *TY *TV *TL *TD
 PTA -496M +9F +3P 97R 4/22
 PTA +1.97T +2.19UDC +1.40FLC GTPI +2177

Farnear TBR Aria Adler-ET

72437575 Excellent-96 EEEEE 2E
 3-11 2x 283d 34,240 5.1 1736 3.2 1098

Hylite Barbwire-Red-ET

CAN9748330 VG-87 ST *TC *TY *TV *TL *TD
 PTA -1118M -28F -24P 99R 4/22
 PTA +1.20T -.08UDC +.67FLC GTPI +1444

Willows-Edge Attic Meghan

3014316179 Excellent-91 EEEEE 2E 6-04
 3-01 2x 365d 29,560 4.7 1387 2.9 865
 4-03 2x 365d 28,040 4.0 1110 2.9 811
 2-02 2x 299d 20,370 4.2 861 2.9 599
 Life: 1392d 101,140 4.2 4278 3.0 2994

Maternal sister to Meghan:

Willows-Edge GD Morass EX-90 EX-MS
 3-08 2x 365d 28,610 4.1 1164 2.8 811

3rd through 11th Dams:

Willows-Edge Roy Morgana-ET EX-90 EX-MS
 3-03 2x 363d 27,040 5.7 1529 3.2 877
Willows-Edge Dur Mimi-ET EX-93 3E
 9-02 2x 365d 34,590 4.2 1436 3.0 1028
 Life: 1983d 137,070 4.3 5890 3.2 4344
Willows-Edge Star Maiden EX-93
 4-10 2x 365d 28,260 4.4 1231 3.0 839
 •Nom. Jr. All-American Aged Cow 2005
 •Jr. All-Wisconsin Aged Cow 2005
 •Res. Jr. All-American 5 Year Old 2004
 •Jr. All-Wisconsin 5 Year Old 2004
 •Grand Champion Midwest Spr. Nat'l Jr. Sh. 2004
Willows-Edge BC Maryke *B/R EX-90 3E
 8-03 2x 365d 25,770 4.0 1040 3.0 782
 Life: 3108d 200,520 4.2 8516 3.2 6379
Willows-Edge BLS Mikasa-Tw G-78
 3-04 2x 273d 16,170 4.1 656 3.0 492
BLS Millie Astro Mollie VG-87
 5-03 2x 365d 29,160 4.1 1199 3.6 1049
Dix Southland Millie EX-90 2E
 Life: 2976d 171,240 3.5 6025 3.1 4120
Dix King Mickey VG-85
Fondon Penn-Gate Molly VG-87

Grand Finale at WILLOWS EDGE



Willows-Edge Def Marly "EX-91 EX-MS"
Lot 122

122

WILLOWS-EDGE DEF MARLY

144640210 • Born October 13, 2018 H.N. 5310

Excellent-91 EEEEE 3-07

1-11 2x 365d 22,890 3.1 703 3.2 724

3-03 2x 191d 15,501 3.0 458 3.0 463*RIP

Due 2/16/23 to
ZBW-Retso-PV Styleleader-ET
551HO4491 (sexed semen)

Scientific B Defiant-ET *RC

141123484 VG-87 *RC *TP *TC *TY *TV *TL *TD
PTA +55M -52F -14P 99R 4/22
PTA +2.69T +1.76UDC +.95FLC 99R 4/22
GTPI +1654

Willows-Edge Absolute Marla *RC

3012353641 Very Good-88 EEEVV 5-05
3-07 2x 365d 27,340 3.9 1077 3.2 868
2-01 2x 365d 23,370 4.2 990 3.2 755
4-11 2x 251d 23,850 3.3 788 3.1 739

Regancrest S Braxton-ET

61898423 EX-95 *TR *TY *TV *TL *TD
PTA +640M -34F -14P 99R 4/22
PTA +1.76T +.17UDC +.22FLC GTPI +1401

Scientific Gold Dior Rae-ET *RC

138328405 Excellent-92 DOM *RC *CV
4-02 2x 365d 31,910 4.7 1495 3.3 1039

Apples Absolute-Red-ET

139358472 EX-94 *CV *TC *TY *TL *TD
PTA -1991M -13F -24P 99R 4/22
PTA +2.24T +2.43UDC +1.63FLC GTPI +1528

Willows-Edge Sanchez Margin

141654182 Very Good-88 VG-MS 5-05
4-01 2x 332d 23,940 4.3 1021 2.8 670
3-01 2x 286d 23,630 4.2 1000 2.9 687
2-00 2x 354d 20,530 4.1 838 3.1 629

3rd through 11th Dams:

Willows-Edge Roy Marsha-ET VG-86

2-00 2x 365d 23,030 4.4 1002 3.4 778

Willows-Edge Dur Mimi-ET EX-93 3E

9-02 2x 365d 34,590 4.2 1436 3.0 1028

Life: 1983d 137,070 4.3 5890 3.2 4344

Willows-Edge Star Maiden EX-93

4-10 2x 365d 28,260 4.4 1231 3.0 839

•Nom. Jr. All-American Aged Cow 2005

•Jr. All-Wisconsin Aged Cow 2005

•Res. Jr. All-American 5 Year Old 2004

•Jr. All-Wisconsin 5 Year Old 2004

•Grand Champion Midwest Spr. Nat'l Jr. Sh. 2004

•3rd 5 Year Old Midwest Spring National 2004

Willows-Edge BC Maryke *B/R EX-90 3E

8-03 2x 365d 25,770 4.0 1040 3.0 782

Life: 3108d 200,520 4.2 8516 3.2 6379

Willows-Edge BLS Mikasa-Tw G-78

3-04 2x 273d 16,170 4.1 656 3.0 492

BLS Millie Astro Mollie VG-87

5-03 2x 365d 29,160 4.1 1199 3.6 1049

Dix Southland Millie EX-90 2E

9-10 2x 365d 23,640 3.5 820 3.1 723

Life: 2976d 171,240 3.5 6025 3.1 4120

Dix King Mickey VG-85

Fondon Penn-Gate Molly VG-87



Grand Finale at WILLOWS EDGE WILLOWS-EDGE ALT MARLA *RC

840003216906943 • Born September 28, 2020 99%RHA-1
H.N. 3246 *RC

Due 12/01/22 to
Mr D Apple Diamondback *RC
7H012587

Farnear Altitude-Red-ET

3128013348 *TC *TY *TV *TL *TD
PTA +244M +16F +20P 96R 4/22
PTA +3.07T +2.66UDC +1.76FLC 95R 4/22
GTPI +2257

Willows-Edge Def Marly

144640210 Excellent-91 EEEEE 3-07
1-11 2x 365d 22,890 3.1 703 3.2 724
3-03 2x 191d 15,501 3.0 458 3.0 463*RIP
Sells as Lot 122

Mr Lr EDG Arvis 18196-ET *RC

3125201960 *RC *TC *TY *TV *TL *TD
PTA -496M +9F +3P 97R 4/22
PTA +1.97T +2.19UDC +1.40FLC GTPI +2177

Farnear TBR Aria Adler-ET

72437575 Excellent-96 EEEEE 2E
3-11 2x 283d 34,240 5.1 1736 3.2 1098

Scientific B Defiant-ET *RC

141123484 VG-87 *RC *TP *TC *TY *TV *TL *TD
PTA +55M -52F -14P 99R 4/22
PTA +2.69T +1.76UDC +.95FLC GTPI +1654

Willows-Edge Absolute Marla *RC

3012353641 Very Good-88 EEEVV 5-05
3-07 2x 365d 27,340 3.9 1077 3.2 868
2-01 2x 365d 23,370 4.2 990 3.2 755
4-11 2x 251d 23,850 3.3 788 3.1 739

3rd through 12th Dams:

Willows-Edge Sanchez Margin VG-88
4-01 2x 332d 23,940 4.3 1021 2.8 670
Willows-Edge Roy Marsha-ET VG-86
2-00 2x 365d 23,030 4.4 1002 3.4 778
Willows-Edge Dur Mimi-ET EX-93 3E
9-02 2x 365d 34,590 4.2 1436 3.0 1028
Life: 1983d 137,070 4.3 5890 3.2 4344
Willows-Edge Star Maiden EX-93
4-10 2x 365d 28,260 4.4 1231 3.0 839
•Nom. Jr. All-American Aged Cow 2005
•Jr. All-Wisconsin Aged Cow 2005
•Res. Jr. All-American 5 Year Old 2004
•Jr. All-Wisconsin 5 Year Old 2004
•Grand Champion Midwest Spr. Nat'l Jr. Sh. 2004
Willows-Edge BC Maryke *B/R EX-90 3E
8-03 2x 365d 25,770 4.0 1040 3.0 782
Life: 3108d 200,520 4.2 8516 3.2 6379
Willows-Edge BLS Mikasa-Tw G-78
3-04 2x 273d 16,170 4.1 656 3.0 492
BLS Millie Astro Mollie VG-87
Dix Southland Millie EX-90 2E
Dix King Mickey VG-85
Fondon Penn-Gate Molly VG-87



WILLOWS-EDGE UNIX MARNA

840003239141928 • Born February 1, 2022 H.N. 3333

Croteau Lesperron Unix-ET

CAN107567492 EX-96 ST *TY *TV *TL *TD
PTA +566M +24F +11P 99R 4/22
PTA +2.39T +2.35UDC +.08FLC 98R 4/22
GTPI +2343

Willows-Edge Def Marly

144640210 Excellent-91 EEEEE 3-07
1-11 2x 365d 22,890 3.1 703 3.2 724
3-03 2x 191d 15,501 3.0 458 3.0 463*RIP
Sells as Lot 122

Amighetti Numero Uno-ET

ITA17990915143 EX-90 GM *TY *TV *TL *TD
PTA -832M +31F -12P 99R 4/22
PTA +.97T +1.00UDC -.45FLC GTPI +2244

Regan-ALH Domain Daya-ET

66625459 EX-93-2E-CAN 16*
7-10 2x 365d 45,197 4.8 2165 3.6 1623

Scientific B Defiant-ET *RC

141123484 VG-87 *RC *TP *TC *TY *TV *TL *TD
PTA +55M -52F -14P 99R 4/22
PTA +2.69T +1.76UDC +.95FLC GTPI +1654

Willows-Edge Absolute Marla *RC

3012353641 Very Good-88 EEEVV 5-05
3-07 2x 365d 27,340 3.9 1077 3.2 868
2-01 2x 365d 23,370 4.2 990 3.2 755
4-11 2x 251d 23,850 3.3 788 3.1 739

3rd through 12th Dams:

Willows-Edge Sanchez Margin VG-88
4-01 2x 332d 23,940 4.3 1021 2.8 670
Willows-Edge Roy Marsha-ET VG-86
2-00 2x 365d 23,030 4.4 1002 3.4 778
Willows-Edge Dur Mimi-ET EX-93 3E
9-02 2x 365d 34,590 4.2 1436 3.0 1028
Life: 1983d 137,070 4.3 5890 3.2 4344
Willows-Edge Star Maiden EX-93
4-10 2x 365d 28,260 4.4 1231 3.0 839
•Nom. Jr. All-American Aged Cow 2005
•Jr. All-Wisconsin Aged Cow 2005
•Res. Jr. All-American 5 Year Old 2004
•Jr. All-Wisconsin 5 Year Old 2004
•Grand Champion Midwest Spr. Nat'l Jr. Sh. 2004
Willows-Edge BC Maryke *B/R EX-90 3E
8-03 2x 365d 25,770 4.0 1040 3.0 782
Life: 3108d 200,520 4.2 8516 3.2 6379
Willows-Edge BLS Mikasa-Tw G-78
3-04 2x 273d 16,170 4.1 656 3.0 492
BLS Millie Astro Mollie VG-87
5-03 2x 365d 29,160 4.1 1199 3.6 1049
Dix Southland Millie EX-90 2E
Life: 2976d 171,240 3.5 6025 3.1 4120
Dix King Mickey VG-85
Fondon Penn-Gate Molly VG-87



Grand Finale at WILLOWS EDGE
WILLOWS-EDGE STOP MODEL *RC

840003207436808 • Born January 16, 2020 99%RHA-I
 H.N. 5375 *RC

Due 3/01/23 to
 Farnear Altitude-Red-ET
 551HO3617 (sexed semen)

Very Good-85 VG-MS 2-04
 2-01 2x 163d 12,5887 3.8 480 2.8 347*RIP

Riverdown Unstopabull-Red

CAN11801450 *TY *TV *TL
 PTA -405M -23F -23P 98R 4/22
 PTA +2.29T +2.31UDC +1.86FLC 98R 4/22
 GTPI +2014

Willows-Edge Ans Modern *RC

3141223838 Very Good-87 EX-MS 4-00 *RC
 2-00 2x 363d 24,310 3.9 942 3.1 764

Full sister to Modern:

Willows-Edge Absolute Marla *RC VG-88
 3-07 2x 365d 27,340 3.9 1077 3.2 868

Dymenthalm Mr App Avalanche-Tw

CAN11957107 *RC *CV *TY *TL *TD
 PTA -215M -5F -7P 99R 4/22
 PTA +3.78T +2.81UDC +2.23FLC GTPI +1994

Cherry Crest Thats Neat *RC

CAN11432171 EX-91-3E-CAN 4*
 6-02 3x 365d 37,621 3.9 1481 3.2 1190

Apples Absolute-Red-ET

139358472 EX-94 *CV *TC *TY *TL *TD
 PTA -1991M -13F -24P 99R 4/22
 PTA +2.24T +2.43UDC +1.63FLC GTPI +1528

Willows-Edge Sanchez Margin

141654182 Very Good-88 VG-MS 5-05
 4-01 2x 332d 23,940 4.3 1021 2.8 670
 3-01 2x 286d 23,630 4.2 1000 2.9 687
 2-00 2x 354d 20,530 4.1 838 3.1 629

3rd through 11th Dams:

Willows-Edge Roy Marsha-ET VG-86
 2-00 2x 365d 23,030 4.4 1002 3.4 778
Willows-Edge Dur Mimi-ET EX-93 3E
 9-02 2x 365d 34,590 4.2 1436 3.0 1028
 Life: 1983d 137,070 4.3 5890 3.2 4344
Willows-Edge Star Maiden EX-93
 4-10 2x 365d 28,260 4.4 1231 3.0 839
 •Nom. Jr. All-American Aged Cow 2005
 •Jr. All-Wisconsin Aged Cow 2005
 •Res. Jr. All-American 5 Year Old 2004
 •Jr. All-Wisconsin 5 Year Old 2004
 •Grand Champion Midwest Spr. Nat'l Jr. Sh. 2004
 •3rd 5 Year Old Midwest Spring National 2004
Willows-Edge BC Maryke *B/R EX-90 3E
 8-03 2x 365d 25,770 4.0 1040 3.0 782
 Life: 3108d 200,520 4.2 8516 3.2 6379
Willows-Edge BLS Mikasa-Tw G-78
 3-04 2x 273d 16,170 4.1 656 3.0 492
BLS Millie Astro Mollie VG-87
 5-03 2x 365d 29,160 4.1 1199 3.6 1049
Dix Southland Millie EX-90 2E
Dix King Mickey VG-85
Fondon Penn-Gate Molly VG-87



WILLOWS-EDGE ATW MERELDA-ET

840003207436797 • Born September 30, 2019 H.N. 5362

Due 9/28/22 to
 Mr D Apple Diamondback *RC
 7HO12587

Very Good-85 VG-MS 2-08
 1-11 2x 335d 20,227 4.1 821 3.4 691*RIP

Maple-Downs-I G W Atwood-ET

CAN8956379 EX-90 ST *TY *TV *TL *TD
 PTA -344M +11F -9P 99R 4/22
 PTA +2.91T +1.92UDC +2.08FLC 99R 4/22
 GTPI +1905

Willows-Edge Lee Mewelda-Tw

138511922 Excellent-90 EEEVV 2E 6-06 *TL *TD
 4-08 2x 365d 36,260 4.4 1583 2.9 1052
 3-02 2x 365d 25,760 4.4 1127 3.1 810
 6-00 2x 365d 25,620 4.2 1088 2.9 749
 2-00 2x 365d 23,320 4.3 992 2.8 662
 Life: 1671d 120,940 4.3 5258 3.0 3601

Braedale Goldwyn

CAN10705608 GP-84 GM Extra *CD *TY *TV *TL
 PTA -707M -7F -12P 99R 4/22
 PTA +1.05T +.61UDC +.79FLC GTPI +1859

MD-Delight Durham Atlee-ET

131704103 Excellent-92 GMD DOM 10*
 3-11 2x 365d 38,290 5.5 2091 3.1 1177

Comestar Lee-ET

CAN5757117 EX Extra GM *TV *TL
 PTA -1194M -14F -32P 99R 4/22
 PTA -.46T -1.45UDC +.21FLC GTPI +1465

Willows-Edge Durham Muse-ET

135017979 Excellent-93 EEEVE 5-04
 3-05 2x 365d 36,390 4.1 1479 3.1 1121
 5-00 2x 365d 36,190 3.7 1347 3.1 1118
 2-06 2x 298d 20,870 4.6 959 3.2 669
 Life: 1293d 107,010 4.1 4407 3.2 3393

Maternal sisters to Merelda:

Willows-Edge Talent Malta EX-90
 5-04 2x 365d 27,650 4.3 1176 3.4 929
Willows-Edge Redlou Media *RC EX-90
 4-09 2x 335d 30,930 3.6 1126 2.8 853

3rd through 9th Dams:

Willows-Edge Star Maiden EX-93
 4-10 2x 365d 28,260 4.4 1231 3.0 839
 •Nom. Jr. All-American Aged Cow 2005
 •Jr. All-Wisconsin Aged Cow 2005
 •Res. Jr. All-American 5 Year Old 2004
 •Jr. All-Wisconsin 5 Year Old 2004
 •Grand Champion Midwest Spr. Nat'l Jr. Sh. 2004
Willows-Edge BC Maryke *B/R EX-90 3E
 8-03 2x 365d 25,770 4.0 1040 3.0 782
 Life: 3108d 200,520 4.2 8516 3.2 6379
Willows-Edge BLS Mikasa-Tw G-78
 3-04 2x 273d 16,170 4.1 656 3.0 492
BLS Millie Astro Mollie VG-87
 5-03 2x 365d 29,160 4.1 1199 3.6 1049
Dix Southland Millie EX-90 2E
 Life: 2976d 171,240 3.5 6025 3.1 4120
Dix King Mickey VG-85
Fondon Penn-Gate Molly VG-87

Grand Finale at WILLOWS EDGE



Willows-Edge Lee Mewelda-Tw "EX-90 2E"
Dam of Lot 126; Granddam of Lot 127



Willows-Edge Durham Muse-ET "EX-93"
Granddam of Lot 126; Third Dam of Lot 127

127

WILLOWS-EDGE DB MERCI

840003239141904 • Born September 10, 2021 99%RHA-I
H.N. 3309

Mr D Apple Diamondback *RC

3013721049 EX-93 *RC *TC *TY *TV *TL *TD
PTA -449M -25F -2P 99R 4/22
PTA +2.43T +1.96UDC +1.44FLC 99R 4/22
GTPI +1861

Willows-Edge Atw Merelda-ET

3207436797 Very Good-85 VG-MS 2-08
1-11 2x 335d 20,227 4.1 821 3.4 691*RIP
Sells as Lot 126

Maternal sisters to Merelda:

Willows-Edge Talent Malta EX-90

5-04 2x 365d 27,650 4.3 1176 3.4 929

Willows-Edge Redlou Media *RC EX-90

4-09 2x 335d 30,930 3.6 1126 2.8 853

Val-Bisson Doorman-ET

CAN107281711 EX-90 ST *TY *TV *TL *TD
PTA -495M +12F +9P 99R 4/22
PTA +2.47T +1.61UDC +.69FLC GTPI +2146

Ms Delicious Apple-Red-ET

139236776 Excellent-94 2E *TC *TV *TL *TD
7-02 2x 365d 46,510 4.0 1844 3.1 1424

Maple-Downs-I G W Atwood-ET

CAN8956379 EX-90 ST *TY *TV *TL *TD
PTA -344M +11F -9P 99R 4/22
PTA +2.91T +1.92UDC +2.08FLC GTPI +1905

Willows-Edge Lee Mewelda-Tw

138511922 Excellent-90 EEEVV 2E 6-06 *TL *TD
4-08 2x 365d 36,260 4.4 1583 2.9 1052
3-02 2x 365d 25,760 4.4 1127 3.1 810
6-00 2x 365d 25,620 4.2 1088 2.9 749
2-00 2x 365d 23,320 4.3 992 2.8 662
Life: 1671d 120,940 4.3 5258 3.0 3601

3rd through 10th Dams:

Willows-Edge Durham Muse-ET EX-93

3-05 2x 365d 36,390 4.1 1479 3.1 1121
Life: 1293d 107,010 4.1 4407 3.2 3393

Willows-Edge Star Maiden EX-93

4-10 2x 365d 28,260 4.4 1231 3.0 839

•Nom. Jr. All-American Aged Cow 2005

•Jr. All-Wisconsin Aged Cow 2005

•Res. Jr. All-American 5 Year Old 2004

•Jr. All-Wisconsin 5 Year Old 2004

•Grand Champion Midwest Spr. Nat'l Jr. Sh. 2004

•3rd 5 Year Old Midwest Spring National 2004

Willows-Edge BC Maryke *B/R EX-90 3E

8-03 2x 365d 25,770 4.0 1040 3.0 782
Life: 3108d 200,520 4.2 8516 3.2 6379

Willows-Edge BLS Mikasa-Tw G-78

3-04 2x 273d 16,170 4.1 656 3.0 492

BLS Millie Astro Mollie VG-87

5-03 2x 365d 29,160 4.1 1199 3.6 1049
Life: 1656d 102,240 4.3 4396 3.6 3673

Dix Southland Millie EX-90 2E

9-10 2x 365d 23,640 3.5 820 3.1 723
Life: 2976d 171,240 3.5 6025 3.1 4120

Dix King Mickey VG-85

5-10 2x 305d 21,450 3.7 785 3.1 658

Fondon Penn-Gate Molly VG-87

7-03 2x 305d 20,080 4.0 794
Life: 3399d 177,880 3.8 6717



Grand Finale at WILLOWS EDGE
WILLOWS-EDGE US MEDIAN-RED

840003228681011 • Born March 28, 2021 99%RHA-I
 H.N. 3280

Due 3/26/23 with embryo
 S: Walnutlawn Sidekick
 D: Milksource Gndrm Kendra-ET *VG-87"
 Refer to Lot 73 for full pedigree

Riverdown Unstopabull-Red

CAN11801450 *TY *TV *TL
 PTA -405M -23F -23P 98R 4/22
 PTA +2.29T +2.31UDC +1.86FLC 98R 4/22
 GTPI +2014

Willows-Edge Def Mediacom

3151930815

Maternal sister to Mediacom:

Willows-Edge Fran Medium VG-88 EX-MS

Dymenthalm Mr App Avalanche-Tw

CAN11957107 *RC *CV *TY *TL *TD
 PTA -215M -5F -7P 99R 4/22
 PTA +3.78T +2.81UDC +2.23FLC GTPI +1994

Cherry Crest Thats Neat *RC

CAN11432171 EX-91-3E-CAN 4*
 6-02 3x 365d 37,621 3.9 1481 3.2 1190

Scientific B Defiant-ET *RC

141123484 VG-87 *RC *TP *TC *TY *TV *TL *TD
 PTA +55M -52F -14P 99R 4/22
 PTA +2.69T +1.76UDC +.95FLC GTPI +1654

Willows-Edge Redlou Media *RC

3012353611 Excellent-90 EEEVV 5-02
 4-09 2x 335d 30,930 3.6 1126 2.8 853
 3-07 2x 305d 25,590 3.8 971 2.9 754
 2-02 2x 365d 25,370 3.8 960 2.8 702

Maternal sister to Media:

Willows-Edge Talent Malta EX-90

5-04 2x 365d 27,650 4.3 1176 3.4 929

3rd through 11th Dams:

Willows-Edge Lee Mewelda-Tw EX-90 2E

4-08 2x 365d 36,260 4.4 1583 2.9 1052
 Life: 1671d 120,940 4.3 5258 3.0 3601

Willows-Edge Durham Muse-ET EX-93

3-05 2x 365d 36,390 4.1 1479 3.1 1121
 Life: 1293d 107,010 4.1 4407 3.2 3393

Willows-Edge Star Maiden EX-93

4-10 2x 365d 28,260 4.4 1231 3.0 839

•Nom. Jr. All-American Aged Cow 2005

•Jr. All-Wisconsin Aged Cow 2005

•Res. Jr. All-American 5 Year Old 2004

•Jr. All-Wisconsin 5 Year Old 2004

•Grand Champion Midwest Spr. Nat'l Jr. Sh. 2004

Willows-Edge BC Maryke *B/R EX-90 3E

8-03 2x 365d 25,770 4.0 1040 3.0 782
 Life: 3108d 200,520 4.2 8516 3.2 6379

Willows-Edge BLS Mikasa-Tw G-78

3-04 2x 273d 16,170 4.1 656 3.0 492

BLS Millie Astro Mollie VG-87

5-03 2x 365d 29,160 4.1 1199 3.6 1049

Dix Southland Millie EX-90 2E

Dix King Mickey VG-85

Fondon Penn-Gate Molly VG-87



WILLOWS-EDGE DBACK MIRROR

840003228680995 • Born January 24, 2021 99%RHA-I
 H.N. 3264

Bred 7/14/22 to
 Woodcrest King Doc
 250HO12961 (sexed semen)

Mr D Apple Diamondback *RC

3013721049 EX-93 *RC *TC *TY *TV *TL *TD
 PTA -449M -25F -2P 99R 4/22
 PTA +2.43T +1.96UDC +1.44FLC 99R 4/22
 GTPI +1861

Willows-Edge Def Miracle

3137150822 Very Good-88 VG-MS 4-08
 4-02 2x 352d 23,432 4.5 1033 2.9 677"
 1-09 2x 365d 23,051 3.5 790 2.9 673"
 3-02 2x 312d 22,701 3.1 713 2.8 640"
 5-04 2x 163d 11,332 3.3 377 2.7 310"RIP

Val-Bisson Doorman-ET

CAN107281711 EX-90 ST *TY *TV *TL *TD
 PTA -495M +12F +9P 99R 4/22
 PTA +2.47T +1.61UDC +.69FLC GTPI +2146

Ms Delicious Apple-Red-ET

139236776 Excellent-94 2E *TC *TV *TL *TD
 7-02 2x 365d 46,510 4.0 1844 3.1 1424

Scientific B Defiant-ET *RC

141123484 VG-87 *RC *TP *TC *TY *TV *TL *TD
 PTA +55M -52F -14P 99R 4/22
 PTA +2.69T +1.76UDC +.95FLC GTPI +1654

Willows-Edge Atwood Marque

3012353608 Excellent-90 EX-MS 5-02
 4-04 2x 365d 32,210 3.7 1187 3.2 1027
 2-05 2x 325d 25,450 4.0 1008 3.1 795
 3-04 2x 305d 25,960 3.7 969 3.2 828

3rd through 12th Dams:

Willows-Edge Talent Malta EX-90

5-04 2x 365d 27,650 4.3 1176 3.4 929

Willows-Edge Lee Mewelda-Tw EX-90 2E

4-08 2x 365d 36,260 4.4 1583 2.9 1052
 Life: 1671d 120,940 4.3 5258 3.0 3601

Willows-Edge Durham Muse-ET EX-93

3-05 2x 365d 36,390 4.1 1479 3.1 1121
 Life: 1293d 107,010 4.1 4407 3.2 3393

Willows-Edge Star Maiden EX-93

4-10 2x 365d 28,260 4.4 1231 3.0 839

•Nom. Jr. All-American Aged Cow 2005

•Jr. All-Wisconsin Aged Cow 2005

•Res. Jr. All-American 5 Year Old 2004

•Jr. All-Wisconsin 5 Year Old 2004

•Grand Champion Midwest Spr. Nat'l Jr. Sh. 2004

Willows-Edge BC Maryke *B/R EX-90 3E

8-03 2x 365d 25,770 4.0 1040 3.0 782
 Life: 3108d 200,520 4.2 8516 3.2 6379

Willows-Edge BLS Mikasa-Tw G-78

3-04 2x 273d 16,170 4.1 656 3.0 492

BLS Millie Astro Mollie VG-87

5-03 2x 365d 29,160 4.1 1199 3.6 1049

Dix Southland Millie EX-90 2E

Dix King Mickey VG-85

Fondon Penn-Gate Molly VG-87

Grand Finale at WILLOWS EDGE



Willows-Edge Star Maiden "EX-93"
 Reserve Junior All-American 5 Year Old 2004
 Foundation Cow Lots 121 - 152

130

WILLOWS-EDGE DBACK MYZONE

840003216906913 • Born April 14, 2020 99%RHA-I
 H.N. 5398

Bred 8/09/22 to
 Walnutlawn Sidekick
 200HO10992 (sexed semen)

Very Good-85 2-01
 2-00 2x 108d 7,062 4.0 281 2.8 195"RIP

Mr D Apple Diamondback *RC

3013721049 EX-93 *RC *TC *TY *TV *TL *TD
 PTA -449M -25F -2P 99R 4/22
 PTA +2.43T +1.96UDC +1.44FLC 99R 4/22
 GTPI +1861

Willows-Edge GC Myfitbit

3133417611 Very Good-85 5-07
 5-03 2x 365d 36,193 4.8 1722 3.1 1136"
 3-02 2x 352d 31,000 4.2 1323 2.9 931"
 4-03 2x 310d 28,705 4.5 1288 3.0 860"
 2-04 2x 291d 19,730 4.5 883 3.1 602"

Val-Bisson Doorman-ET

CAN107281711 EX-90 ST *TY *TV *TL *TD
 PTA -495M +12F +9P 99R 4/22
 PTA +2.47T +1.61UDC +.69FLC GTPI +2146

Ms Delicious Apple-Red-ET

139236776 Excellent-94 2E *TC *TV *TL *TD
 7-02 2x 365d 46,510 4.0 1844 3.1 1424

Mr Chassity Gold Chip-ET

140145553 EX-95 *TR *TP *TY *TV *TL *TD
 PTA -597M -22F -38P 99R 4/22
 PTA +1.53T +1.11UDC +1.08FLC GTPI +1752

Willows-Edge AB Martini *RC

3012353643 Excellent-90 EEEVE 5-05 *RC
 3-02 2x 365d 26,280 4.8 1260 3.5 912
 4-09 2x 305d 22,810 4.9 1116 3.5 788
 5-11 2x 271d 21,060 4.3 903 3.3 698
 2-02 2x 324d 18,880 4.7 881 3.3 615

3rd through 11th Dams:

Willows-Edge Rampage Music VG-88 EX-MS

2-11 2x 312d 24,910 4.6 1158 3.3 830
 Life: 1389d 103,010 4.5 4662 3.3 3390

Willows-Edge Durham Muse-ET EX-93

3-05 2x 365d 36,390 4.1 1479 3.1 1121
 Life: 1293d 107,010 4.1 4407 3.2 3393

Willows-Edge Star Maiden EX-93

4-10 2x 365d 28,260 4.4 1231 3.0 839

•Nom. Jr. All-American Aged Cow 2005

•Jr. All-Wisconsin Aged Cow 2005

•Res. Jr. All-American 5 Year Old 2004

•Jr. All-Wisconsin 5 Year Old 2004

•Grand Champion Midwest Spr. Nat'l Jr. Sh. 2004

Willows-Edge BC Maryke *B/R EX-90 3E

8-03 2x 365d 25,770 4.0 1040 3.0 782
 Life: 3108d 200,520 4.2 8516 3.2 6379

Willows-Edge BLS Mikasa-Tw G-78

3-04 2x 273d 16,170 4.1 656 3.0 492

BLS Millie Astro Mollie VG-87

5-03 2x 365d 29,160 4.1 1199 3.6 1049

Dix Southland Millie EX-90 2E

Dix King Mickey VG-85

Fondon Penn-Gate Molly VG-87

Grand Finale at WILLOWS EDGE



Willows-Edge AR Massage-Tw "EX-92 EX-MS"
Lot 131

131

WILLOWS-EDGE AR MASSAGE-TW

840003141223852 • Born March 22, 2017 H.N. 3074

Due 12/11/22 to
Walnutlawn Sidekick
200HO10992

Excellent-92 EEEEE 5-02
4-05 2x 333d 28,652 4.6 1318 3.3 945"RIP
3-01 2x 365d 27,920 4.0 1106 3.1 857
1-11 2x 364d 23,790 4.0 944 3.1 742

Eclipse Atwoods Archrival-ET

AUS1786521 *TY*TV*TL
PTA -768M -12F -28P 99R 4/22
PTA +2.50T +1.76UDC +.87FLC 98R 4/22
GTPI +1655

Willows-Edge Jasper Maid-ET

3014316178 Very Good-88 VG-MS 4-00
3-02 2x 365d 24,390 4.5 1090 3.2 775
2-01 2x 334d 23,800 4.3 1028 3.1 746

Full sister to Maid:

Willows-Edge Jasper Mars-ET VG-88

2-03 2x 290d 20,640 4.1 851 2.9 603
•1st Jr. 2 Year Old Mideast Fall National 2011
•Nom. All-American Summer Yearling 2010

Maple-Downs-I G W Atwood-ET

CAN8956379 EX-90 ST *TY*TV*TL*TD
PTA -344M +11F -9P 99R 4/22
PTA +2.91T +1.92UDC +2.08FLC GTPI +1905

Any-ET

DEU1402793646 Very Good-87

Wilcoxview Jasper-ET

128620869 VG-85 ST *TV*TL*TD
PTA -1285M -11F -45P 99R 4/22
PTA +1.20T -.01UDC -.50FLC GTPI +1352
Willows-Edge Durham Mary-ET
135017960 Excellent-90 EEEEE 5-11
3-06 2x 365d 35,040 4.3 1507 3.2 1105
2-04 2x 365d 25,910 3.7 963 3.1 796

Full sister to Mary:

Willows-Edge Durham Muse-ET EX-93

3-05 2x 365d 36,390 4.1 1479 3.1 1121
Life: 1293d 107,010 4.1 4407 3.2 3393

3rd through 9th Dams:

Willows-Edge Star Maiden EX-93

4-10 2x 365d 28,260 4.4 1231 3.0 839

•Nom. Jr. All-American Aged Cow 2005

•Jr. All-Wisconsin Aged Cow 2005

•Res. Jr. All-American 5 Year Old 2004

•Jr. All-Wisconsin 5 Year Old 2004

•Grand Champion Midwest Spr. Nat'l Jr. Sh. 2004

Willows-Edge BC Maryke *B/R EX-90 3E

8-03 2x 365d 25,770 4.0 1040 3.0 782

Life: 3108d 200,520 4.2 8516 3.2 6379

Willows-Edge BLS Mikasa-Tw G-78

3-04 2x 273d 16,170 4.1 656 3.0 492

BLS Millie Astro Mollie VG-87

5-03 2x 365d 29,160 4.1 1199 3.6 1049

Life: 1656d 102,240 4.3 4396 3.6 3673

Dix Southland Millie EX-90 2E

9-10 2x 365d 23,640 3.5 820 3.1 723

Life: 2976d 171,240 3.5 6025 3.1 4120

Dix King Mickey VG-85

5-10 2x 305d 21,450 3.7 785 3.1 658

Fondon Penn-Gate Molly VG-87

7-03 2x 305d 20,080 4.0 794

Life: 3399d 177,880 3.8 6717



Grand Finale at WILLOWS EDGE

WILLOWS-EDGE DEF MASSIE

840003151930812 • Born March 4, 2019 H.N. 5322

Bred 8/13/22 to
Maple-Downs-I G W Atwood-ET
7HO10506 (sexed semen)

Excellent-90 EEEVE 3-02
2-00 2x 312d 21,300 4.1 881 3.2 687
2-11 2x 161d 14,799 3.9 573 3.0 441*RIP
•1st Spring Heifer Midwest Fall National 2019
•5th Jr. 2 Year Old District 1 Show 2021

Scientific B Defiant-ET *RC

141123484 VG-87 *RC *TP *TC *TY *TV *TL *TD
PTA +55M -52F -14P 99R 4/22
PTA +2.69T +1.76UDC +.95FLC 99R 4/22
GTPI +1654

Willows-Edge AR Massage-Tw

3141223852 Excellent-92 EEEEE 5-02
4-05 2x 333d 28,652 4.6 1318 3.3 945*RIP
3-01 2x 365d 27,920 4.0 1106 3.1 857
1-11 2x 364d 23,790 4.0 944 3.1 742
Sells as Lot 131

Regancrest S Braxton-ET

61898423 EX-95 *TR *TY *TV *TL *TD
PTA +640M -34F -14P 99R 4/22
PTA +1.76T +.17UDC +.22FLC GTPI +1401

Scientific Gold Dior Rae-ET *RC

138328405 Excellent-92 DOM *RC *CV
4-02 2x 365d 31,910 4.7 1495 3.3 1039

Eclipse Atwoods Archrival-ET

AUS1786521 *TY *TV *TL
PTA -768M -12F -28P 99R 4/22
PTA +2.50T +1.76UDC +.87FLC GTPI +1655

Willows-Edge Jasper Maid-ET

3014316178 Very Good-88 VG-MS 4-00
3-02 2x 365d 24,390 4.5 1090 3.2 775
2-01 2x 334d 23,800 4.3 1028 3.1 746

Full sister to Maid:

Willows-Edge Jasper Mars-ET VG-88

•1st Jr. 2 Year Old Mideast Fall National 2011
•Nom. All-American Summer Yearling 2010

3rd through 10th Dams:

Willows-Edge Durham Mary-ET EX-90 EX-MS
3-06 2x 365d 35,040 4.3 1507 3.2 1105

Willows-Edge Star Maiden EX-93

4-10 2x 365d 28,260 4.4 1231 3.0 839

•Nom. Jr. All-American Aged Cow 2005

•Jr. All-Wisconsin Aged Cow 2005

•Res. Jr. All-American 5 Year Old 2004

•Jr. All-Wisconsin 5 Year Old 2004

•Grand Champion Midwest Spr. Nat'l Jr. Sh. 2004

Willows-Edge BC Maryke *B/R EX-90 3E

8-03 2x 365d 25,770 4.0 1040 3.0 782

Life: 3108d 200,520 4.2 8516 3.2 6379

Willows-Edge BLS Mikasa-Tw G-78

3-04 2x 273d 16,170 4.1 656 3.0 492

BLS Millie Astro Mollie VG-87

5-03 2x 365d 29,160 4.1 1199 3.6 1049

Dix Southland Millie EX-90 2E

9-10 2x 365d 23,640 3.5 820 3.1 723

Life: 2976d 171,240 3.5 6025 3.1 4120

Dix King Mickey VG-85

5-10 2x 305d 21,450 3.7 785 3.1 658

Fondon Penn-Gate Molly VG-87

Life: 3399d 177,880 3.8 6717



WILLOWS-EDGE DENVER MYRIAD

840003228681006 • Born March 5, 2021 99%RHA-I
H.N. 3275

Due 2/12/23 with embryo
S: Ri-Val-Re Rager-Red-ET
D: OCD Jordy Las Vegas-Red-ET *VG-86"
Refer to Lot 169 for full pedigree

Brenland Denver

CAN12074893 *TR *TC *TY *TV *TL *TD
PTA +301M +23F +4P 98R 4/22
PTA +2.82T +1.71UDC +.60FLC 98R 4/22
GTPI +2125

Willows-Edge Def Massie

3151930812 Excellent-90 EEEVE 3-02
2-00 2x 312d 21,300 4.1 881 3.2 687
2-11 2x 161d 14,799 3.9 573 3.0 441*RIP
•1st Spring Heifer Midwest Fall National 2019
•5th Jr. 2 Year Old District 1 Show 2021
Sells as Lot 132

Stantons High Octane-ET

CAN11696704 EX-93 ST *TY *TV *TL *TD
PTA +1071M +9F +14P 99R 4/22
PTA +2.43T +2.18UDC +.57FLC GTPI +2132

Brenland Doorman Desirable-ET

CAN9913324 EX-90-5Y-CAN 3*
5-06 2x 365d 35,644 5.2 1856 3.0 1081

Scientific B Defiant-ET *RC

141123484 VG-87 *RC *TP *TC *TY *TV *TL *TD
PTA +55M -52F -14P 99R 4/22
PTA +2.69T +1.76UDC +.95FLC GTPI +1654

Willows-Edge AR Massage-Tw

3141223852 Excellent-92 EEEEE 5-02
4-05 2x 333d 28,652 4.6 1318 3.3 945*RIP
3-01 2x 365d 27,920 4.0 1106 3.1 857
1-11 2x 364d 23,790 4.0 944 3.1 742
Sells as Lot 131

3rd through 11th Dams:

Willows-Edge Jasper Maid-ET VG-88

3-02 2x 365d 24,390 4.5 1090 3.2 775

Willows-Edge Durham Mary-ET EX-90 EX-MS

3-06 2x 365d 35,040 4.3 1507 3.2 1105

Willows-Edge Star Maiden EX-93

4-10 2x 365d 28,260 4.4 1231 3.0 839

•Nom. Jr. All-American Aged Cow 2005

•Jr. All-Wisconsin Aged Cow 2005

•Res. Jr. All-American 5 Year Old 2004

•Jr. All-Wisconsin 5 Year Old 2004

•Grand Champion Midwest Spr. Nat'l Jr. Sh. 2004

Willows-Edge BC Maryke *B/R EX-90 3E

8-03 2x 365d 25,770 4.0 1040 3.0 782

Life: 3108d 200,520 4.2 8516 3.2 6379

Willows-Edge BLS Mikasa-Tw G-78

3-04 2x 273d 16,170 4.1 656 3.0 492

BLS Millie Astro Mollie VG-87

5-03 2x 365d 29,160 4.1 1199 3.6 1049

Dix Southland Millie EX-90 2E

Life: 2976d 171,240 3.5 6025 3.1 4120

Dix King Mickey VG-85

5-10 2x 305d 21,450 3.7 785 3.1 658

Fondon Penn-Gate Molly VG-87



Grand Finale at WILLOWS EDGE
WILLOWS-EDGE UNIX MASQUE

840003239141933 • Born March 3, 2022 H.N. 3338

Croteau Lesperron Unix-ET

CAN107567492 EX-96 ST *TY *TV *TL *TD
 PTA +566M +24F +11P 99R 4/22
 PTA +2.39T +2.35UDC +.08FLC 98R 4/22
 GTPI +2343

Willows-Edge Def Massie

3151930812 Excellent-90 EEEVE 3-02
 2-00 2x 312d 21,300 4.1 881 3.2 687
 2-11 2x 161d 14,799 3.9 573 3.0 441*RIP
 •1st Spring Heifer Midwest Fall National 2019
 •5th Jr. 2 Year Old District 1 Show 2021
 Sells as Lot 132

Amighetti Numero Uno-ET

ITA17990915143 EX-90 GM *TY *TV *TL *TD
 PTA -832M +31F -12P 99R 4/22
 PTA +.97T +1.00UDC -.45FLC GTPI +2244

Regan-ALH Domain Daya-ET

66625459 EX-93-2E-CAN 16*
 7-10 2x 365d 45,197 4.8 2165 3.6 1623

Scientific B Defiant-ET *RC

141123484 VG-87 *RC *TP *TC *TY *TV *TL *TD
 PTA +55M -52F -14P 99R 4/22
 PTA +2.69T +1.76UDC +.95FLC GTPI +1654

Willows-Edge AR Massage-Tw

3141223852 Excellent-92 EEEEE 5-02
 4-05 2x 333d 28,652 4.6 1318 3.3 945*RIP
 3-01 2x 365d 27,920 4.0 1106 3.1 857
 1-11 2x 364d 23,790 4.0 944 3.1 742
 Sells as Lot 131

3rd through 11th Dams:

Willows-Edge Jasper Maid-ET VG-88
 3-02 2x 365d 24,390 4.5 1090 3.2 775
Willows-Edge Durham Mary-ET EX-90 EX-MS
 3-06 2x 365d 35,040 4.3 1507 3.2 1105
Willows-Edge Star Maiden EX-93
 4-10 2x 365d 28,260 4.4 1231 3.0 839
 •Nom. Jr. All-American Aged Cow 2005
 •Jr. All-Wisconsin Aged Cow 2005
 •Res. Jr. All-American 5 Year Old 2004
 •Jr. All-Wisconsin 5 Year Old 2004
 •Grand Champion Midwest Spr. Nat'l Jr. Sh. 2004
Willows-Edge BC Maryke *B/R EX-90 3E
 8-03 2x 365d 25,770 4.0 1040 3.0 782
 Life: 3108d 200,520 4.2 8516 3.2 6379
Willows-Edge BLS Mikasa-Tw G-78
 3-04 2x 273d 16,170 4.1 656 3.0 492
BLS Millie Astro Mollie VG-87
 5-03 2x 365d 29,160 4.1 1199 3.6 1049
Dix Southland Millie EX-90 2E
 Life: 2976d 171,240 3.5 6025 3.1 4120
Dix King Mickey VG-85
 5-10 2x 305d 21,450 3.7 785 3.1 658
Fondon Penn-Gate Molly VG-87



WILLOWS-EDGE ADD MOSCOW

840003216906928 • Born May 6, 2020 99%RHA-I
 H.N. 3231

Fresh: June 18, 2022

2-01 2x 54d 2,875 6.2 179 3.0 87*RIP

Maternal sister to Moscow:

Willows-Edge Def Massie EX-90 EX-MS
 •1st Spring Heifer Midwest Fall National 2019
 •5th Jr. 2 Year Old District 1 Show 2021

Farnear Aria Addison Ewi-ET *RC

3143160110 *RC *TC *TY *TV *TL *TD
 PTA -793M -16F -27P 96R 4/22
 PTA +2.57T +1.65UDC +.91FLC 94R 4/22
 GTPI +1907

Willows-Edge AR Masseur-Tw

3141223853 Veru Good-86 VG-MS 3-09
 3-01 2x 365d 22,450 4.2 933 3.1 703
 1-11 2x 365d 20,460 4.2 869 3.2 650

Maverick Crush

CAN12042760 *TC *TY *TV *TL *TD
 PTA -906M -51F -15P 99R 4/22
 PTA +2.48T +1.54UDC +1.33FLC GTPI +2032

Farnear TBR Aria Adler-ET

72437575 Excellent-96 EEEEE 2E
 3-11 2x 283d 34,240 5.1 1736 3.2 1098

Eclipse Atwoods Archrival-ET

AUS1786521 *TY *TV *TL
 PTA -768M -12F -28P 99R 4/22
 PTA +2.50T +1.76UDC +.87FLC GTPI +1655

Willows-Edge Jasper Maid-ET

3014316178 Very Good-88 VG-MS 4-00
 3-02 2x 365d 24,390 4.5 1090 3.2 775
 2-01 2x 334d 23,800 4.3 1028 3.1 746

Full sister to Maid:

Willows-Edge Jasper Mars-ET VG-88
 2-03 2x 290d 20,640 4.1 851 2.9 603
 •1st Jr. 2 Year Old Mideast Fall National 2011
 •Nom. All-American Summer Yearling 2010

3rd through 10th Dams:

Willows-Edge Durham Mary-ET EX-90 EX-MS
 3-06 2x 365d 35,040 4.3 1507 3.2 1105
Willows-Edge Star Maiden EX-93
 4-10 2x 365d 28,260 4.4 1231 3.0 839
 •Nom. Jr. All-American Aged Cow 2005
 •Jr. All-Wisconsin Aged Cow 2005
 •Res. Jr. All-American 5 Year Old 2004
 •Jr. All-Wisconsin 5 Year Old 2004
 •Grand Champion Midwest Spr. Nat'l Jr. Sh. 2004
Willows-Edge BC Maryke *B/R EX-90 3E
 8-03 2x 365d 25,770 4.0 1040 3.0 782
 Life: 3108d 200,520 4.2 8516 3.2 6379
Willows-Edge BLS Mikasa-Tw G-78
 3-04 2x 273d 16,170 4.1 656 3.0 492
BLS Millie Astro Mollie VG-87
 5-03 2x 365d 29,160 4.1 1199 3.6 1049
Dix Southland Millie EX-90 2E
 9-10 2x 365d 23,640 3.5 820 3.1 723
 Life: 2976d 171,240 3.5 6025 3.1 4120
Dix King Mickey VG-85
 5-10 2x 305d 21,450 3.7 785 3.1 658
Fondon Penn-Gate Molly VG-87

Grand Finale at WILLOWS EDGE



Willows-Edge Durham Mary "EX-90 EX-MS"
Third Dam of Lot 136



Willows-Edge Jasper Mars-ET "VG-88"
1st Junior 2 Year Old Mideast Fall National 2011
Full Sister to Granddam of Lot 136; Granddam of Lot 138

136

WILLOWS-EDGE MINORITY-TW

840003207436774 • Born April 28, 2019 99%RHA-I
H.N. 3168

Due 9/10/22 to
Maverick Crush
94HO17998

Very Good-89 EEEVE 3-01
2-01 2x 365d 26,418 3.9 1041 2.9 777"

Mr Danielle Devour-ET *RC

72713024 *RC *TP *TY *TV *TL *TD
PTA +299M +1F +0P 97R 4/22
PTA +2.59T +3.20UDC +.84FLC 96R 4/22
GTPI +2093

Willows-Edge G Chip Marin

3137150781 Good Plus-84 2-10
1-11 2x 331d 22,210 4.0 899 2.9 645

Maternal sister to Marin:

Willows-Edge GD Maryland-ET EX-90 EX-MS
2-11 2x 365d 26,360 4.2 1114 3.1 827
•3rd Fall Yearling Midwest Fall National 2018
•1st Fall Yearling District 1 Show 2018

Stantons High Octane-ET

CAN11696704 EX-93 ST *TY *TV *TL *TD
PTA +1071M +9F +14P 99R 4/22
PTA +2.43T +2.18UDC +.57FLC GTPI +2132

Ms D Apple Danielle-Red-ET

69822207 Excellent-95 2E 8-10
6-05 2x 365d 35,150 4.8 1700 3.2 1113

Mr Chassity Gold Chip-ET

140145553 EX-95 *TR *TP *TY *TV *TL *TD
PTA -597M -22F -38P 99R 4/22
PTA +1.53T +1.11UDC +1.08FLC GTPI +1752

Willows-Edge Jas Marvel-ET

140330867 Very Good-89 EVEEV 8-01
4-10 2x 365d 28,140 5.1 1423 3.4 959
7-11 2x 365d 31,480 4.4 1386 3.0 947
6-05 2x 365d 26,730 4.6 1218 3.1 841
Life: 2010d 140,390 4.6 6473 3.2 4477

Full sister to Marvel:

Willows-Edge Jasper Mars-ET VG-88
•1st Jr. 2 Year Old Mideast Fall National 2011
•Nom. All-American Summer Yearling 2010

3rd through 10th Dams:

Willows-Edge Durham Mary-ET EX-90 EX-MS
3-06 2x 365d 35,040 4.3 1507 3.2 1105

Willows-Edge Star Maiden EX-93
4-10 2x 365d 28,260 4.4 1231 3.0 839

•Nom. Jr. All-American Aged Cow 2005

•Jr. All-Wisconsin Aged Cow 2005

•Res. Jr. All-American 5 Year Old 2004

•Jr. All-Wisconsin 5 Year Old 2004

•Grand Champion Midwest Spr. Nat'l Jr. Sh. 2004

Willows-Edge BC Maryke *B/R EX-90 3E

8-03 2x 365d 25,770 4.0 1040 3.0 782
Life: 3108d 200,520 4.2 8516 3.2 6379

Willows-Edge BLS Mikasa-Tw G-78

3-04 2x 273d 16,170 4.1 656 3.0 492

BLS Millie Astro Mollie VG-87

5-03 2x 365d 29,160 4.1 1199 3.6 1049

Dix Southland Millie EX-90 2E

9-10 2x 365d 23,640 3.5 820 3.1 723

Life: 2976d 171,240 3.5 6025 3.1 4120

Dix King Mickey VG-85

5-10 2x 305d 21,450 3.7 785 3.1 658

Fondon Penn-Gate Molly VG-87



Grand Finale at WILLOWS EDGE
WILLOWS-EDGE UNIX MOTOROLA

840003239141894 • Born June 26, 2021 99%RHA-I
 H.N. 3299

Croteau Lesperron Unix-ET

CAN107567492 EX-96 ST *TY *TV *TL *TD
 PTA +566M +24F +11P 99R 4/22
 PTA +2.39T +2.35UDC +.08FLC 98R 4/22
 GTPI +2343

Willows-Edge Minority-Tw

3207436774 Very Good-89 EEEVE 3-01
 2-01 2x 365d 26,418 3.9 1041 2.9 777*
Sells as Lot 136

Amighetti Numero Uno-ET

ITA17990915143 EX-90 GM *TY *TV *TL *TD
 PTA -832M +31F -12P 99R 4/22
 PTA +.97T +1.00UDC -.45FLC GTPI +2244

Regan-ALH Domain Daya-ET

66625459 EX-93-2E-CAN 16*
 7-10 2x 365d 45,197 4.8 2165 3.6 1623

Mr Danielle Devour-ET *RC

72713024 *RC *TP *TY *TV *TL *TD
 PTA +299M +1F +0P 97R 4/22
 PTA +2.59T +3.20UDC +.84FLC GTPI +2093

Willows-Edge G Chip Marin

3137150781 Good Plus-84 2-10
 1-11 2x 331d 22,210 4.0 899 2.9 645

Maternal sister to Marin:

Willows-Edge GD Maryland-ET EX-90 EX-MS

2-11 2x 365d 26,360 4.2 1114 3.1 827
 •3rd Fall Yearling Midwest Fall National 2018
 •1st Fall Yearling District 1 Show 2018

3rd through 11th Dams:

Willows-Edge Jas Marvel-ET VG-89

4-10 2x 365d 28,140 5.1 1423 3.4 959
 Life: 2010d 140,390 4.6 6473 3.2 4477

Willows-Edge Durham Mary-ET EX-90 EX-MS

3-06 2x 365d 35,040 4.3 1507 3.2 1105

Willows-Edge Star Maiden EX-93

4-10 2x 365d 28,260 4.4 1231 3.0 839

•Nom. Jr. All-American Aged Cow 2005

•Jr. All-Wisconsin Aged Cow 2005

•Res. Jr. All-American 5 Year Old 2004

•Jr. All-Wisconsin 5 Year Old 2004

•Grand Champion Midwest Spr. Nat'l Jr. Sh. 2004

Willows-Edge BC Maryke *B/R EX-90 3E

8-03 2x 365d 25,770 4.0 1040 3.0 782

Life: 3108d 200,520 4.2 8516 3.2 6379

Willows-Edge BLS Mikasa-Tw G-78

3-04 2x 273d 16,170 4.1 656 3.0 492

BLS Millie Astro Mollie VG-87

5-03 2x 365d 29,160 4.1 1199 3.6 1049

Dix Southland Millie EX-90 2E

9-10 2x 365d 23,640 3.5 820 3.1 723

Life: 2976d 171,240 3.5 6025 3.1 4120

Dix King Mickey VG-85

5-10 2x 305d 21,450 3.7 785 3.1 658

Fondon Penn-Gate Molly VG-87



WILLOWS-EDGE DB MISSOURI

840003228680999 • Born February 1, 2021 99%RHA-I
 H.N. 3268

*Bred 7/18/22 to
 SHG Avalanche Lotto-Red-ET
 515HO0359 (sexed semen)*

Mr D Apple Diamondback *RC

3013721049 EX-93 *RC *TC *TY *TV *TL *TD
 PTA -449M -25F -2P 99R 4/22
 PTA +2.43T +1.96UDC +1.44FLC 99R 4/22
 GTPI +1861

Willows-Edge GD Maryland-ET

3137150806 Excellent-90 EEVVE 4-10
 2-11 2x 365d 26,360 4.2 1114 3.1 827
 4-04 2x 342d 23,670 4.2 985 3.0 712
 2-00 2x 299d 18,790 3.8 708 2.9 547
 •3rd Fall Yearling Midwest Fall National 2018
 •1st Fall Yearling District 1 Show 2018

Val-Bisson Doorman-ET

CAN107281711 EX-90 ST *TY *TV *TL *TD
 PTA -495M +12F +9P 99R 4/22
 PTA +2.47T +1.61UDC +.69FLC GTPI +2146

Ms Delicious Apple-Red-ET

139236776 Excellent-94 2E *TC *TV *TL *TD
 7-02 2x 365d 46,510 4.0 1844 3.1 1424

Heavenly Golden Dreams-ET

GBR642262 *TV *TL
 PTA -1485M -21F -38P 99R 4/22
 PTA +1.64T +1.51UDC +.67FLC GTPI +1770

Willows-Edge Jasper Mars-ET

140060889 Very Good-88 EEVVV 5-08
 2-03 2x 290d 20,640 4.1 851 2.9 603
 3-02 2x 365d 16,620 4.9 816 3.4 563
 •1st Jr. 2 Year Old Mideast Fall National 2011
 •Nom. All-American Summer Yearling 2010
 •2nd Summer Yearling Midwest Fall National 2010

Full sister to Mars:

Willows-Edge Jasper Maid-ET VG-88

3-02 2x 365d 24,390 4.5 1090 3.2 775

3rd through 10th Dams:

Willows-Edge Durham Mary-ET EX-90 EX-MS

3-06 2x 365d 35,040 4.3 1507 3.2 1105

Willows-Edge Star Maiden EX-93

4-10 2x 365d 28,260 4.4 1231 3.0 839

•Nom. Jr. All-American Aged Cow 2005

•Jr. All-Wisconsin Aged Cow 2005

•Res. Jr. All-American 5 Year Old 2004

•Jr. All-Wisconsin 5 Year Old 2004

•Grand Champion Midwest Spr. Nat'l Jr. Sh. 2004

Willows-Edge BC Maryke *B/R EX-90 3E

8-03 2x 365d 25,770 4.0 1040 3.0 782

Life: 3108d 200,520 4.2 8516 3.2 6379

Willows-Edge BLS Mikasa-Tw G-78

3-04 2x 273d 16,170 4.1 656 3.0 492

BLS Millie Astro Mollie VG-87

5-03 2x 365d 29,160 4.1 1199 3.6 1049

Dix Southland Millie EX-90 2E

9-10 2x 365d 23,640 3.5 820 3.1 723

Life: 2976d 171,240 3.5 6025 3.1 4120

Dix King Mickey VG-85

5-10 2x 305d 21,450 3.7 785 3.1 658

Fondon Penn-Gate Molly VG-87

7-03 2x 305d 20,080 4.0 794

Life: 3399d 177,880 3.8 6717



Grand Finale at WILLOWS EDGE
WILLOWS-EDGE SKICK MUNICH

840003239141931 • Born March 1, 2022 99%RHA-I
 H.N. 3336

Walnutlawn Sidekick

CAN12508113 VG-85 *TR *TY *TV *TL *TD
 PTA -1083M +12F -9P 97R 4/22
 PTA +2.85T +2.44UDC +.81FLC 96R 4/22
 GTPI +2201

Willows-Edge GD Maryland-ET

3137150806 Excellent-90 EEVVE 4-10
 2-11 2x 365d 26,360 4.2 1114 3.1 827
 4-04 2x 342d 23,670 4.2 985 3.0 712
 2-00 2x 299d 18,790 3.8 708 2.9 547
 •3rd Fall Yearling Midwest Fall National 2018
 •1st Fall Yearling District 1 Show 2018

Willsbro Abbott-ET

GBR388380500583 *TR *CD *TP *TY *TV *TL *TD
 PTA -256M +43F +12P 98R 4/22
 PTA +1.79T +1.84UDC +.50FLC GTPI +2437

Walnutlawn McCutchen Summer-ET

CAN11120480 Excellent-95 EEEEE 2E MS:96 9*
 7-02 2x 365d 37,010 4.7 1735 3.3 1215

Heavenly Golden Dreams-ET

GBR642262 *TV *TL
 PTA -1485M -21F -38P 99R 4/22
 PTA +1.64T +1.51UDC +.67FLC GTPI +1770

Willows-Edge Jasper Mars-ET

140060889 Very Good-88 EEEVV 5-08
 2-03 2x 290d 20,640 4.1 851 2.9 603
 3-02 2x 365d 16,620 4.9 816 3.4 563
 •1st Jr. 2 Year Old Mideast Fall National 2011
 •Nom. All-American Summer Yearling 2010
 •2nd Summer Yearling Midwest Fall National 2010

Full sister to Mars:

Willows-Edge Jasper Maid-ET VG-88
 3-02 2x 365d 24,390 4.5 1090 3.2 775

3rd through 10th Dams:

Willows-Edge Durham Mary-ET EX-90 EX-MS
 3-06 2x 365d 35,040 4.3 1507 3.2 1105
 Willows-Edge Star Maiden EX-93
 4-10 2x 365d 28,260 4.4 1231 3.0 839
 •Nom. Jr. All-American Aged Cow 2005
 •Jr. All-Wisconsin Aged Cow 2005
 •Res. Jr. All-American 5 Year Old 2004
 •Jr. All-Wisconsin 5 Year Old 2004
 •Grand Champion Midwest Spr. Nat'l Jr. Sh. 2004
 Willows-Edge BC Maryke *B/R EX-90 3E
 8-03 2x 365d 25,770 4.0 1040 3.0 782
 Life: 3108d 200,520 4.2 8516 3.2 6379
 Willows-Edge BLS Mikasa-Tw G-78
 3-04 2x 273d 16,170 4.1 656 3.0 492
 BLS Millie Astro Mollie VG-87
 5-03 2x 365d 29,160 4.1 1199 3.6 1049
 Dix Southland Millie EX-90 2E
 9-10 2x 365d 23,640 3.5 820 3.1 723
 Life: 2976d 171,240 3.5 6025 3.1 4120
 Dix King Mickey VG-85
 5-10 2x 305d 21,450 3.7 785 3.1 658
 Fondon Penn-Gate Molly VG-87



WILLOWS-EDGE UNIX MAINELAND

840003239141900 • Born August 4, 2021 99%RHA-I
 H.N. 3305

Croteau Lesperron Unix-ET

CAN107567492 EX-96 ST *TY *TV *TL *TD
 PTA +566M +24F +11P 99R 4/22
 PTA +2.39T +2.35UDC +.08FLC 98R 4/22
 GTPI +2343

Willows-Edge DB Maine

3207436792

Amighetti Numero Uno-ET

ITA17990915143 EX-90 GM *TY *TV *TL *TD
 PTA -832M +31F -12P 99R 4/22
 PTA +.97T +1.00UDC -.45FLC GTPI +2244

Regan-ALH Domain Daya-ET

66625459 EX-93-2E-CAN 16*
 7-10 2x 365d 45,197 4.8 2165 3.6 1623

Mr D Apple Diamondback *RC

3013721049 EX-93 *RC *TC *TY *TV *TL *TD
 PTA -449M -25F -2P 99R 4/22
 PTA +2.43T +1.96UDC +1.44FLC GTPI +1861

Willows-Edge GD Maryland-ET

3137150806 Excellent-90 EEVVE 4-10
 2-11 2x 365d 26,360 4.2 1114 3.1 827
 4-04 2x 342d 23,670 4.2 985 3.0 712
 2-00 2x 299d 18,790 3.8 708 2.9 547
 •3rd Fall Yearling Midwest Fall National 2018
 •1st Fall Yearling District 1 Show 2018

3rd through 11th Dams:

Willows-Edge Jasper Mars-ET VG-88
 2-03 2x 290d 20,640 4.1 851 2.9 603
 •1st Jr. 2 Year Old Mideast Fall National 2011
 •Nom. All-American Summer Yearling 2010
 •2nd Summer Yrlg Midwest Fall National 2010
 Willows-Edge Durham Mary-ET EX-90 EX-MS
 3-06 2x 365d 35,040 4.3 1507 3.2 1105
 Willows-Edge Star Maiden EX-93
 4-10 2x 365d 28,260 4.4 1231 3.0 839
 •Nom. Jr. All-American Aged Cow 2005
 •Jr. All-Wisconsin Aged Cow 2005
 •Res. Jr. All-American 5 Year Old 2004
 •Jr. All-Wisconsin 5 Year Old 2004
 •Grand Champion Midwest Spr. Nat'l Jr. Sh. 2004
 Willows-Edge BC Maryke *B/R EX-90 3E
 8-03 2x 365d 25,770 4.0 1040 3.0 782
 Life: 3108d 200,520 4.2 8516 3.2 6379
 Willows-Edge BLS Mikasa-Tw G-78
 3-04 2x 273d 16,170 4.1 656 3.0 492
 BLS Millie Astro Mollie VG-87
 5-03 2x 365d 29,160 4.1 1199 3.6 1049
 Dix Southland Millie EX-90 2E
 9-10 2x 365d 23,640 3.5 820 3.1 723
 Life: 2976d 171,240 3.5 6025 3.1 4120
 Dix King Mickey VG-85
 5-10 2x 305d 21,450 3.7 785 3.1 658
 Fondon Penn-Gate Molly VG-87



Grand Finale at WILLOWS EDGE
WILLOWS-EDGE D BACK MALTESE

840003228681016 • Born April 23, 2021 99%RHA-I
 H.N. 3285

Mr D Apple Diamondback *RC

3013721049 EX-93 *RC *TC *TY *TV *TL *TD
 PTA -449M -25F -2P 99R 4/22
 PTA +2.43T +1.96UDC +1.44FLC 99R 4/22
 GTPI +1861

Willows-Edge GD Marylee-ET

3137150808 Very Good-86 VG-MS 4-03
 4-06 2x 365d 25,860 4.0 1039 2.8 730*
 3-02 2x 365d 27,070 3.4 926 2.8 761
 1-11 2x 365d 23,060 3.6 824 2.8 657

Full sister to Marylee:

Willows-Edge GD Maryland-ET EX-90 EX-MS
 2-11 2x 365d 26,360 4.2 1114 3.1 827
 •3rd Fall Yearling Midwest Fall National 2018
 •1st Fall Yearling District 1 Show 2018

Val-Bisson Doorman-ET

CAN107281711 EX-90 ST *TY *TV *TL *TD
 PTA -495M +12F +9P 99R 4/22
 PTA +2.47T +1.61UDC +.69FLC GTPI +2146

Ms Delicious Apple-Red-ET

139236776 Excellent-94 2E *TC *TV *TL *TD
 7-02 2x 365d 46,510 4.0 1844 3.1 1424

Heavenly Golden Dreams-ET

GBR642262 *TV *TL
 PTA -1485M -21F -38P 99R 4/22
 PTA +1.64T +1.51UDC +.67FLC GTPI +1770

Willows-Edge Jasper Mars-ET

140060889 Very Good-88 EEEVV 5-08
 2-03 2x 290d 20,640 4.1 851 2.9 603
 3-02 2x 365d 16,620 4.9 816 3.4 563
 •1st Jr. 2 Year Old Mideast Fall National 2011
 •Nom. All-American Summer Yearling 2010
 •2nd Summer Yearling Midwest Fall National 2010

Full sister to Mars:

Willows-Edge Jasper Maid-ET VG-88
 3-02 2x 365d 24,390 4.5 1090 3.2 775

3rd through 10th Dams:

Willows-Edge Durham Mary-ET EX-90 EX-MS
 3-06 2x 365d 35,040 4.3 1507 3.2 1105
Willows-Edge Star Maiden EX-93
 4-10 2x 365d 28,260 4.4 1231 3.0 839
 •Nom. Jr. All-American Aged Cow 2005
 •Jr. All-Wisconsin Aged Cow 2005
 •Res. Jr. All-American 5 Year Old 2004
 •Jr. All-Wisconsin 5 Year Old 2004
 •Grand Champion Midwest Spr. Nat'l Jr. Sh. 2004
Willows-Edge BC Maryke *B/R EX-90 3E
 8-03 2x 365d 25,770 4.0 1040 3.0 782
 Life: 3108d 200,520 4.2 8516 3.2 6379
Willows-Edge BLS Mikasa-Tw G-78
 3-04 2x 273d 16,170 4.1 656 3.0 492
BLS Millie Astro Mollie VG-87
 5-03 2x 365d 29,160 4.1 1199 3.6 1049
Dix Southland Millie EX-90 2E
 9-10 2x 365d 23,640 3.5 820 3.1 723
 Life: 2976d 171,240 3.5 6025 3.1 4120
Dix King Mickey VG-85
 5-10 2x 305d 21,450 3.7 785 3.1 658
Fondon Penn-Gate Molly VG-87



WILLOWS-EDGE SID MARY LYNN

840003151930798 • Born September 16, 2018 H.N. 3141

Very Good-89 EX-MS 3-08
 2-10 2x 364d 28,839 3.9 1133 3.1 907*RIP
 1-11 2x 299d 18,630 4.0 745 3.0 559

Due 11/29/22 to
 Mr D Apple Diamondback *RC
 7H012587

Pine-Tree Sid-ET

62175895 VG-86 ST *TR *TP *TY *TL *TD
 PTA -862M -19F -23P 99R 4/22
 PTA +1.52T +1.00UDC -.83FLC 99R 4/22
 GTPI +1526

Willows-Edge GD Mary Lou-ET

3137150805 Very Good-87 VG-MS 3-01
 1-11 2x 365d 26,630 3.7 980 2.8 735

Full sister to Mary Lou:

Willows-Edge GD Maryland-ET EX-90 EX-MS
 2-11 2x 365d 26,360 4.2 1114 3.1 827
 •3rd Fall Yearling Midwest Fall National 2018
 •1st Fall Yearling District 1 Show 2018

Regancrest-Mr Drham Sam-ET

207184639 GM *TR *TV *TL
 PTA -1004M -20F -28P 99R 4/22
 PTA -.30T -.38UDC +.68FLC GTPI +1554

Pine-Tree Finley Minnie-ET

61733050 EX-91-7Y-CAN DOM 10*
 6-10 2x 354d 38,565 4.0 1541 3.1 1179

Heavenly Golden Dreams-ET

GBR642262 *TV *TL
 PTA -1485M -21F -38P 99R 4/22
 PTA +1.64T +1.51UDC +.67FLC GTPI +1770

Willows-Edge Jasper Mars-ET

140060889 Very Good-88 EEEVV 5-08
 2-03 2x 290d 20,640 4.1 851 2.9 603
 3-02 2x 365d 16,620 4.9 816 3.4 563
 •1st Jr. 2 Year Old Mideast Fall National 2011
 •Nom. All-American Summer Yearling 2010
 •2nd Summer Yearling Midwest Fall National 2010

Full sister to Mars:

Willows-Edge Jasper Maid-ET VG-88
 3-02 2x 365d 24,390 4.5 1090 3.2 775

3rd through 10th Dams:

Willows-Edge Durham Mary-ET EX-90 EX-MS
 3-06 2x 365d 35,040 4.3 1507 3.2 1105
Willows-Edge Star Maiden EX-93
 4-10 2x 365d 28,260 4.4 1231 3.0 839
 •Nom. Jr. All-American Aged Cow 2005
 •Jr. All-Wisconsin Aged Cow 2005
 •Res. Jr. All-American 5 Year Old 2004
 •Jr. All-Wisconsin 5 Year Old 2004
 •Grand Champion Midwest Spr. Nat'l Jr. Sh. 2004
Willows-Edge BC Maryke *B/R EX-90 3E
 8-03 2x 365d 25,770 4.0 1040 3.0 782
 Life: 3108d 200,520 4.2 8516 3.2 6379
Willows-Edge BLS Mikasa-Tw G-78
 3-04 2x 273d 16,170 4.1 656 3.0 492
BLS Millie Astro Mollie VG-87
 5-03 2x 365d 29,160 4.1 1199 3.6 1049
Dix Southland Millie EX-90 2E
 9-10 2x 365d 23,640 3.5 820 3.1 723
 Life: 2976d 171,240 3.5 6025 3.1 4120
Dix King Mickey VG-85
 5-10 2x 305d 21,450 3.7 785 3.1 658
Fondon Penn-Gate Molly VG-87



Grand Finale at WILLOWS EDGE
WILLOWS-EDGE DBACK MARLEEK

840003216906938 • Born September 6, 2020 99%RHA-I
 H.N. 3241

Fresh: July 30, 2022

1-10 2x 12d 556 3.8 20 3.2 18*RIP

Val-Bisson Doorman-ET

CAN107281711 EX-90 ST *TY *TV *TL *TD
 PTA -495M +12F +9P 99R 4/22
 PTA +2.47T +1.61UDC +.69FLC GTPI +2146

Ms Delicious Apple-Red-ET

139236776 Excellent-94 2E *TC *TV *TL *TD
 7-02 2x 365d 46,510 4.0 1844 3.1 1424

Pine-Tree Sid-ET

62175895 VG-86 ST *TR *TP *TY *TL *TD
 PTA -862M -19F -23P 99R 4/22
 PTA +1.52T +1.00UDC -.83FLC GTPI +1526

Willows-Edge GD Mary Lou-ET

3137150805 Very Good-87 VG-MS 3-01
 1-11 2x 365d 26,630 3.7 980 2.8 735

Full sister to Mary Lou:

Willows-Edge GD Maryland-ET EX-90 EX-MS

2-11 2x 365d 26,360 4.2 1114 3.1 827
 •3rd Fall Yearling Midwest Fall National 2018
 •1st Fall Yearling District 1 Show 2018

Mr D Apple Diamondback *RC

3013721049 EX-93 *RC *TC *TY *TV *TL *TD
 PTA -449M -25F -2P 99R 4/22
 PTA +2.43T +1.96UDC +1.44FLC 99R 4/22
 GTPI +1861

Willows-Edge Sid Mary Lynn

3151930798 Very Good-89 EX-MS 3-08
 2-10 2x 364d 28,839 3.9 1133 3.1 907*RIP
 1-11 2x 299d 18,630 4.0 745 3.0 559
 Sells as Lot 142

143^{1/2} HEIFER CALF
 Pending • Born July 30, 2022

S: Mr Blondin Warrior-Red-ET
 D: Willows-Edge Dback Marleek

3rd through 11th Dams:

Willows-Edge Jasper Mars-ET VG-88

2-03 2x 290d 20,640 4.1 851 2.9 603
 •1st Jr. 2 Year Old Mideast Fall National 2011
 •Nom. All-American Summer Yearling 2010

Willows-Edge Durham Mary-ET EX-90 EX-MS

3-06 2x 365d 35,040 4.3 1507 3.2 1105

Willows-Edge Star Maiden EX-93

4-10 2x 365d 28,260 4.4 1231 3.0 839

•Nom. Jr. All-American Aged Cow 2005

•Jr. All-Wisconsin Aged Cow 2005

•Res. Jr. All-American 5 Year Old 2004

•Jr. All-Wisconsin 5 Year Old 2004

•Grand Champion Midwest Spr. Nat'l Jr. Sh. 2004

Willows-Edge BC Maryke *B/R EX-90 3E

Willows-Edge BLS Mikasa-Tw G-78

BLS Millie Astro Mollie VG-87

Dix Southland Millie EX-90 2E

Dix King Mickey VG-85

Fondon Penn-Gate Molly VG-87



WILLOWS-EDGE DEN MARINADE

840003228681014 • Born April 2, 2021 99%RHA-I
 H.N. 3283

Bred 7/13/22 to
 Duckett Crush Tattoo
 7HO13839

Stantons High Octane-ET

CAN11696704 EX-93 ST *TY *TV *TL *TD
 PTA +1071M +9F +14P 99R 4/22
 PTA +2.43T +2.18UDC +.57FLC GTPI +2132

Brenland Doorman Desirable-ET

CAN9913324 EX-90-5Y-CAN 3*
 5-06 2x 365d 35,644 5.2 1856 3.0 1081

Mr Chassity Gold Chip-ET

140145553 EX-95 *TR *TP *TY *TV *TL *TD
 PTA -597M -22F -38P 99R 4/22
 PTA +1.53T +1.11UDC +1.08FLC GTPI +1752

Willows-Edge Jasper Mars-ET

140060889 Very Good-88 EEEVV 5-08
 2-03 2x 290d 20,640 4.1 851 2.9 603
 3-02 2x 365d 16,620 4.9 816 3.4 563
 •1st Jr. 2 Year Old Mideast Fall National 2011
 •Nom. All-American Summer Yearling 2010
 •2nd Summer Yearling Midwest Fall National 2010

Full sister to Mars:

Willows-Edge Jasper Maid-ET VG-88

3-02 2x 365d 24,390 4.5 1090 3.2 775

Brenland Denver

CAN12074893 *TR *TC *TY *TV *TL *TD
 PTA +301M +23F +4P 98R 4/22
 PTA +2.82T +1.71UDC +.60FLC 98R 4/22
 GTPI +2125

Willows-Edge G C Mariner-ET

144785744

Maternal sister to Mariner:

Willows-Edge GD Maryland-ET EX-90 EX-MS

2-11 2x 365d 26,360 4.2 1114 3.1 827
 •3rd Fall Yearling Midwest Fall National 2018
 •1st Fall Yearling District 1 Show 2018

3rd through 10th Dams:

Willows-Edge Durham Mary-ET EX-90 EX-MS

3-06 2x 365d 35,040 4.3 1507 3.2 1105

Willows-Edge Star Maiden EX-93

4-10 2x 365d 28,260 4.4 1231 3.0 839

•Nom. Jr. All-American Aged Cow 2005

•Jr. All-Wisconsin Aged Cow 2005

•Res. Jr. All-American 5 Year Old 2004

•Jr. All-Wisconsin 5 Year Old 2004

•Grand Champion Midwest Spr. Nat'l Jr. Sh. 2004

Willows-Edge BC Maryke *B/R EX-90 3E

8-03 2x 365d 25,770 4.0 1040 3.0 782

Life: 3108d 200,520 4.2 8516 3.2 6379

Willows-Edge BLS Mikasa-Tw G-78

3-04 2x 273d 16,170 4.1 656 3.0 492

BLS Millie Astro Mollie VG-87

5-03 2x 365d 29,160 4.1 1199 3.6 1049

Dix Southland Millie EX-90 2E

9-10 2x 365d 23,640 3.5 820 3.1 723

Life: 2976d 171,240 3.5 6025 3.1 4120

Dix King Mickey VG-85

5-10 2x 305d 21,450 3.7 785 3.1 658

Fondon Penn-Gate Molly VG-87

Grand Finale at WILLOWS EDGE



Willows-Edge Rubens Marcia "EX-91 2E"
Dam of Lot 145

145

WILLOWS-EDGE ABS MESSAGE-ET *RC

840003141223845 • Born March 17, 2017 *RC
H.N. 3067

Bred 6/30/22 to
Farnear Aria Addison Ewl-ET
94HO18820

Excellent-90 EX-MS 5-02
3-03 2x 365d 25,960 4.1 1059 3.3 860
4-06 2x 302d 24,141 4.2 1020 3.5 847*RIP
1-11 2x 365d 18,760 4.2 789 3.4 632

Apples Absolute-Red-ET

139358472 EX-94 *CV *TC *TY *TL *TD
PTA -1991M -13F -24P 99R 4/22
PTA +2.24T +2.43UDC +1.63FLC 99R 4/22
GTPI +1528

Willows-Edge Rubens Marcia

135303555 Excellent-91 EEEEE 2E 7-04
6-06 2x 365d 38,710 3.9 1491 3.0 1145
3-11 2x 365d 33,500 3.8 1284 2.9 987
5-00 2x 365d 30,570 3.8 1170 3.1 934
2-11 2x 315d 27,680 3.6 985 3.0 827
8-02 2x 294d 26,690 3.7 980 3.0 801
Life: 2281d 182,700 3.8 6928 3.0 5548

Ladino Park Talent-Imp-ET *RC

AUS930377 EX-90 ST *RC *TV *TL
PTA -1016M -67F -25P 99R 4/22
PTA +.42T +.66UDC -.08FLC GTPI +1403

KHW Regiment Apple-Red-ET

135511521 Excellent-96 4E DOM 38* *CV *TL
4-01 2x 365d 35,750 4.7 1682 3.5 1247

STBVQ Rubens-ET *RC

CAN5844883 VG-88 ST GM *RC *TV *TL
PTA -1292M -54F -26P 99R 4/22
PTA -.25T +.24UDC -.57FLC GTPI +1407

Willows-Edge Broker Martina

131259331 Very Good-85 2-09
1-11 2x 321d 22,950 4.2 958 3.1 702

3rd through 9th Dams:

Willows-Edge Star Maiden EX-93
4-10 2x 365d 28,260 4.4 1231 3.0 839
•Nom. Jr. All-American Aged Cow 2005
•Jr. All-Wisconsin Aged Cow 2005
•Res. Jr. All-American 5 Year Old 2004
•Jr. All-Wisconsin 5 Year Old 2004
•Grand Champion Midwest Spr. Nat'l Jr. Sh. 2004
Willows-Edge BC Maryke *B/R EX-90 3E
8-03 2x 365d 25,770 4.0 1040 3.0 782
Life: 3108d 200,520 4.2 8516 3.2 6379
Willows-Edge BLS Mikasa-Tw G-78
3-04 2x 273d 16,170 4.1 656 3.0 492
BLS Millie Astro Mollie VG-87
5-03 2x 365d 29,160 4.1 1199 3.6 1049
Dix Southland Millie EX-90 2E
9-10 2x 365d 23,640 3.5 820 3.1 723
Life: 2976d 171,240 3.5 6025 3.1 4120
Dix King Mickey VG-85
5-10 2x 305d 21,450 3.7 785 3.1 658
Fondon Penn-Gate Molly VG-87
7-03 2x 305d 20,080 4.0 794
Life: 3399d 177,880 3.8 6717



Grand Finale at WILLOWS EDGE
WILLOWS-EDGE DF MISFIT-RED

144837058 • Born July 24, 2017 H.N. 5359

Due 11/28/22 to
 Mr Blondin Warrior-Red-ET
 7HO14477 (sexed semen)

Excellent-90 VEVEE 4-00
 3-02 2x 365d 20,780 5.0 1042 3.5 729
 4-04 2x 251d 19,466 5.1 986 3.4 658*RIP
 2-02 2x 324d 17,690 4.4 782 3.3 578

Scientific B Defiant-ET *RC

141123484 VG-87 *RC *TP *TC *TY *TV *TL *TD
 PTA +55M -52F -14P 99R 4/22
 PTA +2.69T +1.76UDC +.95FLC 99R 4/22
 GTPI +1654

Willows-Edge ABS Mystery-ET *RC

73814222 Good Plus-83 3-04
 1-10 2x 282d 13,290 4.8 636 3.6 478

Full sister to Mystery:

Willows-Edge ABS Message-ET *RC EX-90
 3-03 2x 365d 25,960 4.1 1059 3.3 860

Regancrest S Braxton-ET

61898423 EX-95 *TR *TY *TV *TL *TD
 PTA +640M -34F -14P 99R 4/22
 PTA +1.76T +.17UDC +.22FLC GTPI +1401

Scientific Gold Dior Rae-ET *RC

138328405 Excellent-92 DOM *RC *CV
 4-02 2x 365d 31,910 4.7 1495 3.3 1039

Apples Absolute-Red-ET

139358472 EX-94 *CV *TC *TY *TL *TD
 PTA -1991M -13F -24P 99R 4/22
 PTA +2.24T +2.43UDC +1.63FLC GTPI +1528

Willows-Edge Rubens Marcia

135303555 Excellent-91 EEEV 2E 7-04
 6-06 2x 365d 38,710 3.9 1491 3.0 1145
 3-11 2x 365d 33,500 3.8 1284 2.9 987
 5-00 2x 365d 30,570 3.8 1170 3.1 934
 2-11 2x 315d 27,680 3.6 985 3.0 827
 8-02 2x 294d 26,690 3.7 980 3.0 801
 Life: 2281d 182,700 3.8 6928 3.0 5548

3rd through 10th Dams:

Willows-Edge Broker Martina VG-85
 1-11 2x 321d 22,950 4.2 958 3.1 702
 Willows-Edge Star Maiden EX-93
 4-10 2x 365d 28,260 4.4 1231 3.0 839
 •Nom. Jr. All-American Aged Cow 2005
 •Jr. All-Wisconsin Aged Cow 2005
 •Res. Jr. All-American 5 Year Old 2004
 •Jr. All-Wisconsin 5 Year Old 2004
 •Grand Champion Midwest Spr. Nat'l Jr. Sh. 2004
 Willows-Edge BC Maryke *B/R EX-90 3E
 8-03 2x 365d 25,770 4.0 1040 3.0 782
 Life: 3108d 200,520 4.2 8516 3.2 6379
 Willows-Edge BLS Mikasa-Tw G-78
 3-04 2x 273d 16,170 4.1 656 3.0 492
 BLS Millie Astro Mollie VG-87
 5-03 2x 365d 29,160 4.1 1199 3.6 1049
 Dix Southland Millie EX-90 2E
 9-10 2x 365d 23,640 3.5 820 3.1 723
 Life: 2976d 171,240 3.5 6025 3.1 4120
 Dix King Mickey VG-85
 5-10 2x 305d 21,450 3.7 785 3.1 658
 Fondon Penn-Gate Molly VG-87
 Life: 3399d 177,880 3.8 6717



WILLOWS-EDGE ST MISFIRE-RED

840003216906945 • Born October 1, 2020 99%RHA-I
 H.N. 3248

Due 9/11/22 to
 Mr D Apple Diamondback *RC
 7HO12587 (sexed semen)

Riverdown Unstopabull-Red

CAN11801450 *TY *TV *TL
 PTA -405M -23F -23P 98R 4/22
 PTA +2.29T +2.31UDC +1.86FLC 98R 4/22
 GTPI +2014

Willows-Edge DF Misfit-Red

144837058 Excellent-90 VEVEE 4-00
 3-02 2x 365d 20,780 5.0 1042 3.5 729
 4-04 2x 251d 19,466 5.1 986 3.4 658*RIP
 2-02 2x 324d 17,690 4.4 782 3.3 578
 Sells as Lot 146

Dymenthalm Mr App Avalanche-Tw

CAN11957107 *RC *CV *TY *TL *TD
 PTA -215M -5F -7P 99R 4/22
 PTA +3.78T +2.81UDC +2.23FLC GTPI +1994

Cherry Crest Thats Neat *RC

CAN11432171 EX-91-3E-CAN 4*
 6-02 3x 365d 37,621 3.9 1481 3.2 1190

Scientific B Defiant-ET *RC

141123484 VG-87 *RC *TP *TC *TY *TV *TL *TD
 PTA +55M -52F -14P 99R 4/22
 PTA +2.69T +1.76UDC +.95FLC GTPI +1654

Willows-Edge ABS Mystery-ET *RC

73814222 Good Plus-83 3-04
 1-10 2x 282d 13,290 4.8 636 3.6 478

Full sister to Mystery:

Willows-Edge ABS Message-ET *RC EX-90
 3-03 2x 365d 25,960 4.1 1059 3.3 860

3rd through 11th Dams:

Willows-Edge Rubens Marcia EX-91 2E
 6-06 2x 365d 38,710 3.9 1491 3.0 1145
 Life: 2281d 182,700 3.8 6928 3.0 5548
 Willows-Edge Broker Martina VG-85
 1-11 2x 321d 22,950 4.2 958 3.1 702
 Willows-Edge Star Maiden EX-93
 4-10 2x 365d 28,260 4.4 1231 3.0 839
 •Nom. Jr. All-American Aged Cow 2005
 •Jr. All-Wisconsin Aged Cow 2005
 •Res. Jr. All-American 5 Year Old 2004
 •Jr. All-Wisconsin 5 Year Old 2004
 •Grand Champion Midwest Spr. Nat'l Jr. Sh. 2004
 Willows-Edge BC Maryke *B/R EX-90 3E
 8-03 2x 365d 25,770 4.0 1040 3.0 782
 Life: 3108d 200,520 4.2 8516 3.2 6379
 Willows-Edge BLS Mikasa-Tw G-78
 3-04 2x 273d 16,170 4.1 656 3.0 492
 BLS Millie Astro Mollie VG-87
 5-03 2x 365d 29,160 4.1 1199 3.6 1049
 Dix Southland Millie EX-90 2E
 9-10 2x 365d 23,640 3.5 820 3.1 723
 Life: 2976d 171,240 3.5 6025 3.1 4120
 Dix King Mickey VG-85
 Fondon Penn-Gate Molly VG-87



Grand Finale at WILLOWS EDGE
WILLOWS-EDGE DF MOONRAKER

840003216906929 • Born June 22, 2020 H.N. 3232

1-11 2x 78d 5,099 3.6 182 2.8 141*RIP

Bred 7/27/22 to
 Croteau Lesperron Unix-ET
 777HO3913 (sexed semen)

Scientific B Defiant-ET *RC

141123484 VG-87 *RC *TP *TC *TY *TV *TL *TD
 PTA +55M -52F -14P 99R 4/22
 PTA +2.69T +1.76UDC +.95FLC 99R 4/22
 GTPI +1654

Willows-Edge Acme Moonlight

3012353642 Very Good-88 EVEVV 5-04
 2-04 2x 365d 23,420 5.0 1169 3.3 772
 4-07 2x 365d 27,670 4.1 1132 3.0 824
 6-07 2x 299d 26,220 4.2 1110 3.1 809
 3-07 2x 305d 21,950 5.0 1091 3.2 693
 Life: 1675d 116,650 4.5 5283 3.1 3669

Maternal sister to Moonlight:

Willows-Edge Dur Marbles-ET EX-90 EX-MS
 2-02 2x 319d 26,870 4.0 1064 3.0 804

Regancrest S Braxton-ET

61898423 EX-95 *TR *TY *TV *TL *TD
 PTA +640M -34F -14P 99R 4/22
 PTA +1.76T +.17UDC +.22FLC GTPI +1401

Scientific Gold Dior Rae-ET *RC

138328405 Excellent-92 DOM *RC *CV
 4-02 2x 365d 31,910 4.7 1495 3.3 1039

KHW Elm-Park Acme-ET *RC

61720218 EX-90 GM *RC *TY *TV *TL *TD
 PTA -758M -18F -7P 99R 4/22
 PTA +.75T +.77UDC -.24FLC GTPI +1833

Willows-Edge Outside Miksey

133464140 Excellent-91 EEEEE 3E 9-01
 7-00 2x 365d 30,160 4.9 1492 2.9 882
 4-06 2x 365d 31,170 4.0 1244 2.9 895
 2-04 2x 351d 25,950 4.2 1102 2.9 740
 9-01 2x 299d 29,760 3.5 1034 2.9 857
 3-06 2x 341d 28,990 3.5 1021 2.8 807
 8-02 2x 271d 31,600 3.2 1017 2.7 857
 5-11 2x 365d 29,540 3.4 1005 2.9 856
 Life: 2577d 224,890 3.8 8477 2.9 6490

148A PACKAGE OF SEVEN EMBRYOS

Conventional flush; Grade No. 1

S: Regancrest Elton Durham-ET
 D: Willows-Edge Outside Miksey "EX-91 3E"

3rd through 9th Dams:

Willows-Edge Star Maiden EX-93
 4-10 2x 365d 28,260 4.4 1231 3.0 839
 •Nom. Jr. All-American Aged Cow 2005
 •Jr. All-Wisconsin Aged Cow 2005
 •Res. Jr. All-American 5 Year Old 2004
 •Jr. All-Wisconsin 5 Year Old 2004
 •Grand Champion Midwest Spr. Nat'l Jr. Sh. 2004
 Willows-Edge BC Maryke *B/R EX-90 3E
 8-03 2x 365d 25,770 4.0 1040 3.0 782
 Life: 3108d 200,520 4.2 8516 3.2 6379
 Willows-Edge BLS Mikasa-Tw G-78
 3-04 2x 273d 16,170 4.1 656 3.0 492
 BLS Millie Astro Mollie VG-87
 5-03 2x 365d 29,160 4.1 1199 3.6 1049
 Dix Southland Millie EX-90 2E
 Dix King Mickey VG-85
 Fondon Penn-Gate Molly VG-87



WILLOWS-EDGE ARCH MOONROCK

840003216906934 • Born July 23, 2020 H.N. 3237

Due 11/14/22 to
 Duckett Crush Tatoo-ET
 7HO13839

Eclipse Atwoods Archrival-ET

AUS1786521 *TY *TV *TL
 PTA -768M -12F -28P 99R 4/22
 PTA +2.50T +1.76UDC +.87FLC 98R 4/22
 GTPI +1655

Willows-Edge Attic Moonbeam

3151930782 Very Good-85 2-06
 2-01 2x 199d 12,350 4.8 596 3.2 394

Maple-Downs-I G W Atwood-ET

CAN8956379 EX-90 ST *TY *TV *TL *TD
 PTA -344M +11F -9P 99R 4/22
 PTA +2.91T +1.92UDC +2.08FLC GTPI +1905

Any-ET

DEU1402793646 Very Good-87

Allyndale-I Attic-ET

CAN8956386 GP-83 ST *TY *TV *TL
 PTA -1293M -6F -25P 99R 4/22
 PTA +1.28T +.59UDC +.57FLC GTPI +1644

Willows-Edge Acme Moonlight

3012353642 Very Good-88 EVEVV 5-04
 2-04 2x 365d 23,420 5.0 1169 3.3 772
 4-07 2x 365d 27,670 4.1 1132 3.0 824
 6-07 2x 299d 26,220 4.2 1110 3.1 809
 3-07 2x 305d 21,950 5.0 1091 3.2 693
 Life: 1675d 116,650 4.5 5283 3.1 3669

3rd through 10th Dams:

Willows-Edge Outside Miksey EX-91 3E
 7-00 2x 365d 30,160 4.9 1492 2.9 882
 Life: 2577d 224,890 3.8 8477 2.9 6490
 Willows-Edge Star Maiden EX-93
 4-10 2x 365d 28,260 4.4 1231 3.0 839
 •Nom. Jr. All-American Aged Cow 2005
 •Jr. All-Wisconsin Aged Cow 2005
 •Res. Jr. All-American 5 Year Old 2004
 •Jr. All-Wisconsin 5 Year Old 2004
 •Grand Champion Midwest Spr. Nat'l Jr. Sh. 2004
 Willows-Edge BC Maryke *B/R EX-90 3E
 8-03 2x 365d 25,770 4.0 1040 3.0 782
 Life: 3108d 200,520 4.2 8516 3.2 6379
 Willows-Edge BLS Mikasa-Tw G-78
 3-04 2x 273d 16,170 4.1 656 3.0 492
 BLS Millie Astro Mollie VG-87
 5-03 2x 365d 29,160 4.1 1199 3.6 1049
 Dix Southland Millie EX-90 2E
 9-10 2x 365d 23,640 3.5 820 3.1 723
 Dix King Mickey VG-85
 5-10 2x 305d 21,450 3.7 785 3.1 658
 Fondon Penn-Gate Molly VG-87
 7-03 2x 305d 20,080 4.0 794
 Life: 3399d 177,880 3.8 6717

Grand Finale at WILLOWS EDGE



Willows-Edge Dur Marbles-ET "EX-90 EX-MS"
Granddam of Lot 150

150

WILLOWS-EDGE MAGNETIC

840003151930771 • Born March 5, 2018 99%RHA-I
H.N. 3114

Due 11/28/22 to
Scientific B Defiant-ET *RC
7H011596 (sexed semen)

Very Good-88 EX-MS 3-11
2-10 2x 298d 21,980 4.2 926 3.2 704
1-11 2x 278d 18,780 4.2 780 3.1 584
3-09 2x 221d 19,547 3.6 702 3.2 616"RIP

Maverick Crush

CAN12042760 *TC *TY *TV *TL *TD
PTA -906M -51F -15P 99R 4/22
PTA +2.48T +1.54UDC +1.33FLC 99R 4/22
GTPI +2032

Willows-Edge AB Magnify *RC

3126460119 Excellent-91 EEEEE 4-07 *RC
1-11 2x 320d 24,540 4.6 1125 3.3 805
3-11 2x 282d 25,360 4.1 1048 2.9 739
2-11 2x 289d 22,030 4.2 926 3.2 708

Val-Bisson Doorman-ET

CAN107281711 EX-90 ST *TY *TV *TL *TD
PTA -495M +12F +9P 99R 4/22
PTA +2.47T +1.61UDC +.69FLC GTPI +2146

EDG Claire Cling-ET

71494758 VG-85-2Y-CAN 8*
2-00 2x 365d 28,929 4.7 1369 3.5 1003

Apples Absolute-Red-ET

139358472 EX-94 *CV *TC *TY *TL *TD
PTA -1991M -13F -24P 99R 4/22
PTA +2.24T +2.43UDC +1.63FLC GTPI +1528

Willows-Edge Dur Marbles-ET

141788757 Excellent-90 VEEVE 3-07
2-02 2x 319d 26,870 4.0 1064 3.0 804

3rd through 10th Dams:

Willows-Edge Outside Miksey EX-91 3E
7-00 2x 365d 30,160 4.9 1492 2.9 882
Life: 2577d 224,890 3.8 8477 2.9 6490
Willows-Edge Star Maiden EX-93
4-10 2x 365d 28,260 4.4 1231 3.0 839
•Nom. Jr. All-American Aged Cow 2005
•Jr. All-Wisconsin Aged Cow 2005
•Res. Jr. All-American 5 Year Old 2004
•Jr. All-Wisconsin 5 Year Old 2004
•Grand Champion Midwest Spr. Nat'l Jr. Sh. 2004
Willows-Edge BC Maryke *B/R EX-90 3E
8-03 2x 365d 25,770 4.0 1040 3.0 782
Life: 3108d 200,520 4.2 8516 3.2 6379
Willows-Edge BLS Mikasa-Tw G-78
3-04 2x 273d 16,170 4.1 656 3.0 492
BLS Millie Astro Mollie VG-87
5-03 2x 365d 29,160 4.1 1199 3.6 1049
Dix Southland Millie EX-90 2E
Life: 2976d 171,240 3.5 6025 3.1 4120
Dix King Mickey VG-85
Fondon Penn-Gate Molly VG-87



Grand Finale at WILLOWS EDGE
WILLOWS-EDGE ATWOOD MADISON

840003207436811 • Born March 3, 2020 99%RHA-I
 H.N. 5379

Due 4/05/23 to
 Jacobs Showtime-ET *RC
 94HO19826 (sexed semen)

Very Good-86 VG-MS 2-02
 1-11 2x 163d 12,978 3.9 500 2.9 376*RIP

Maple-Downs-I G W Atwood-ET

CAN8956379 EX-90 ST*TY*TV*TL*TD
 PTA -344M +11F -9P 99R 4/22
 PTA +2.91T +1.92UDC +2.08FLC 99R 4/22
 GTPI +1905

Willows-Edge Magnetic

3151930771 Very Good-88 EX-MS 3-11
 2-10 2x 298d 21,980 4.2 926 3.2 704
 1-11 2x 278d 18,780 4.2 780 3.1 584
 3-09 2x 221d 19,547 3.6 702 3.2 616*RIP
 Sells as Lot 150

Braedale Goldwyn

CAN10705608 GP-84 GM Extra *CD *TY *TV *TL *TD
 PTA -707M -7F -12P 99R 4/22
 PTA +1.05T +.61UDC +.79FLC GTPI +1859

MD-Delight Durham Atlee-ET

131704103 Excellent-92 GMD DOM 10*
 3-11 2x 365d 38,290 5.5 2091 3.1 1177

Maverick Crush

CAN12042760 *TC *TY *TV *TL *TD
 PTA -906M -51F -15P 99R 4/22
 PTA +2.48T +1.54UDC +1.33FLC GTPI +2032

Willows-Edge AB Magnify *RC

3126460119 Excellent-91 EEEEE 4-07 *RC
 1-11 2x 320d 24,540 4.6 1125 3.3 805
 3-11 2x 282d 25,360 4.1 1048 2.9 739
 2-11 2x 289d 22,030 4.2 926 3.2 708

3rd through 11th Dams:

Willows-Edge Dur Marbles-ET EX-90 EX-MS
 2-02 2x 319d 26,870 4.0 1064 3.0 804

Willows-Edge Outside Miksey EX-91 3E
 7-00 2x 365d 30,160 4.9 1492 2.9 882
 Life: 2577d 224,890 3.8 8477 2.9 6490

Willows-Edge Star Maiden EX-93
 4-10 2x 365d 28,260 4.4 1231 3.0 839

•Nom. Jr. All-American Aged Cow 2005

•Jr. All-Wisconsin Aged Cow 2005

•Res. Jr. All-American 5 Year Old 2004

•Jr. All-Wisconsin 5 Year Old 2004

•Grand Champion Midwest Spr. Nat'l Jr. Sh. 2004

Willows-Edge BC Maryke *B/R EX-90 3E

8-03 2x 365d 25,770 4.0 1040 3.0 782
 Life: 3108d 200,520 4.2 8516 3.2 6379

Willows-Edge BLS Mikasa-Tw G-78

3-04 2x 273d 16,170 4.1 656 3.0 492

BLS Millie Astro Mollie VG-87

5-03 2x 365d 29,160 4.1 1199 3.6 1049

Dix Southland Millie EX-90 2E

Dix King Mickey VG-85

Fondon Penn-Gate Molly VG-87



WILLOWS-EDGE SKICK MAURA

840003239141924 • Born January 2, 2022 99%RHA-I
 H.N. 3329

Walnutlawn Sidekick

CAN12508113 VG-85 *TR *TY *TV *TL *TD
 PTA -1083M +12F -9P 97R 4/22
 PTA +2.85T +2.44UDC +.81FLC 96R 4/22
 GTPI +2201

Willows-Edge Magnetic

3151930771 Very Good-88 EX-MS 3-11
 2-10 2x 298d 21,980 4.2 926 3.2 704
 1-11 2x 278d 18,780 4.2 780 3.1 584
 3-09 2x 221d 19,547 3.6 702 3.2 616*RIP
 Sells as Lot 150

Willsbro Abbott-ET

GBR388380500583 *TR *CD *TP *TY *TV *TL *TD
 PTA -256M +43F +12P 98R 4/22
 PTA +1.79T +1.84UDC +.50FLC GTPI +2437

Walnutlawn McCutchen Summer-ET

CAN11120480 Excellent-95 EEEEE 2E MS:96 9*
 7-02 2x 365d 37,010 4.7 1735 3.3 1215

Maverick Crush

CAN12042760 *TC *TY *TV *TL *TD
 PTA -906M -51F -15P 99R 4/22
 PTA +2.48T +1.54UDC +1.33FLC GTPI +2032

Willows-Edge AB Magnify *RC

3126460119 Excellent-91 EEEEE 4-07 *RC
 1-11 2x 320d 24,540 4.6 1125 3.3 805
 3-11 2x 282d 25,360 4.1 1048 2.9 739
 2-11 2x 289d 22,030 4.2 926 3.2 708

3rd through 11th Dams:

Willows-Edge Dur Marbles-ET EX-90 EX-MS
 2-02 2x 319d 26,870 4.0 1064 3.0 804

Willows-Edge Outside Miksey EX-91 3E

7-00 2x 365d 30,160 4.9 1492 2.9 882
 Life: 2577d 224,890 3.8 8477 2.9 6490

Willows-Edge Star Maiden EX-93

4-10 2x 365d 28,260 4.4 1231 3.0 839

•Nom. Jr. All-American Aged Cow 2005

•Jr. All-Wisconsin Aged Cow 2005

•Res. Jr. All-American 5 Year Old 2004

•Jr. All-Wisconsin 5 Year Old 2004

•Grand Champion Midwest Spr. Nat'l Jr. Sh. 2004

Willows-Edge BC Maryke *B/R EX-90 3E

8-03 2x 365d 25,770 4.0 1040 3.0 782
 Life: 3108d 200,520 4.2 8516 3.2 6379

Willows-Edge BLS Mikasa-Tw G-78

3-04 2x 273d 16,170 4.1 656 3.0 492

BLS Millie Astro Mollie VG-87

5-03 2x 365d 29,160 4.1 1199 3.6 1049

Dix Southland Millie EX-90 2E

9-10 2x 365d 23,640 3.5 820 3.1 723

Life: 2976d 171,240 3.5 6025 3.1 4120

Dix King Mickey VG-85

5-10 2x 305d 21,450 3.7 785 3.1 658

Fondon Penn-Gate Molly VG-87



Grand Finale at WILLOWS EDGE
WILLOWS-EDGE ATW MALLOW

840003216906952 • Born November 5, 2020 H.N. 3255

Due 12/31/22 with embryo:
 S: Croteau Lesperron Unix-ET (sexed)
 D: Ms D Angel Denisha-ET "EX-94 2E"
 •9th Generation Excellent "Apple"

Maple-Downs-I G W Atwood-ET

CAN8956379 EX-90 ST *TY *TV *TL *TD
 PTA -344M +11F -9P 99R 4/22
 PTA +2.91T +1.92UDC +2.08FLC 99R 4/22
 GTPI +1905

Willows-Edge Glauc Marigold

3133417626 Excellent-91 EEVVE 5-03
 5-02 2x 350d 26,830 4.1 1099 3.0 792
 3-11 2x 365d 28,040 3.8 1059 3.0 833
 2-10 2x 346d 27,130 3.8 1035 3.0 807
 1-09 2x 361d 23,550 4.0 953 3.0 702
 •1st Fall Calf Midwest Fall National Jr. Show 2016

Braedale Goldwyn

CAN10705608 GP-84 GM Extra *CD *TY *TV *TL
 PTA -707M -7F -12P 99R 4/22
 PTA +1.05T +.61UDC +.79FLC GTPI +1859

MD-Delight Durham Atlee-ET

131704103 Excellent-92 GMD DOM 10*
 3-11 2x 365d 38,290 5.5 2091 3.1 1177

Toc-Farm Duplex Glauco

ITA53990032354 *TY *TV *TL
 PTA -998M -36F -17P 98R 4/22
 PTA +.77T -.57UDC -.84FLC GTPI +1614

Willows-Edge Laurin Martha

140195727 Excellent-91 EEEEE 2E 6-09
 2-10 2x 350d 32,000 4.9 1564 3.1 986
 5-00 2x 313d 26,210 5.2 1357 3.2 850
 6-01 2x 314d 26,000 5.0 1302 3.1 814
 3-11 2x 329d 21,380 5.4 1154 3.3 713
 7-01 2x 305d 21,560 5.1 1097 3.4 741
 1-11 2x 307d 23,050 4.5 1037 3.0 689
 Life: 1971d 152,410 5.0 7620 3.2 4868

3rd through 9th Dams:

Willows-Edge Linjet Marena VG-88

3-02 2x 295d 20,390 4.9 998 3.4 686
 Life: 2335d 145,970 4.8 6953 3.5 5049

Willows-Edge BC Maryke *B/R EX-90 3E

8-03 2x 365d 25,770 4.0 1040 3.0 782
 Life: 3108d 200,520 4.2 8516 3.2 6379

Willows-Edge BLS Mikasa-Tw G-78

3-04 2x 273d 16,170 4.1 656 3.0 492

BLS Millie Astro Mollie VG-87

5-03 2x 365d 29,160 4.1 1199 3.6 1049
 Life: 1656d 102,240 4.3 4396 3.6 3673

Dix Southland Millie EX-90 2E

9-10 2x 365d 23,640 3.5 820 3.1 723
 Life: 2976d 171,240 3.5 6025 3.1 4120

Dix King Mickey VG-85

5-10 2x 305d 21,450 3.7 785 3.1 658

Fondon Penn-Gate Molly VG-87

7-03 2x 305d 20,080 4.0 794
 Life: 3399d 177,880 3.8 6717



WILLOWS-EDGE MENTHA

840003239141911 • Born October 2, 2021 99%RHA-I
 H.N. 3316 *TR *TC *TL *TD

Our-Favorite Upgrade-ET

3146864323 *TR *TC *TY *TV *TL *TD
 PTA -898M -10F -11P 88R 4/22
 PTA +3.48T +2.05UDC +1.51FLC 82R 4/22
 GTPI +2094

Willows-Edge GD Monarda

3145209014 Very Good-87 VVVVV 4-08
 2-06 2x 365d 22,180 4.2 921 3.0 674

Maverick Crush

CAN12042760 *TC *TY *TV *TL *TD
 PTA -906M -51F -15P 99R 4/22
 PTA +2.48T +1.54UDC +1.33FLC GTPI +2032

Our-Favorite Unlimited

141851721 Excellent-94 EEVEE 3E
 8-01 2x 365d 34,020 4.5 1539 3.5 1190

Heavenly Golden Dreams-ET

GBR642262 *TV *TL
 PTA -1485M -21F -38P 99R 4/22
 PTA +1.64T +1.51UDC +.67FLC GTPI +1770

Willows-Edge Glauc Marigold

3133417626 Excellent-91 EEVVE 5-03
 5-02 2x 350d 26,830 4.1 1099 3.0 792
 3-11 2x 365d 28,040 3.8 1059 3.0 833
 2-10 2x 346d 27,130 3.8 1035 3.0 807
 1-09 2x 361d 23,550 4.0 953 3.0 702
 •1st Fall Calf Midwest Fall National Jr. Show 2016

3rd through 10th Dams:

Willows-Edge Laurin Martha EX-91 2E

2-10 2x 350d 32,000 4.9 1564 3.1 986
 Life: 1971d 152,410 5.0 7620 3.2 4868

Willows-Edge Linjet Marena VG-88

3-02 2x 295d 20,390 4.9 998 3.4 686
 Life: 2335d 145,970 4.8 6953 3.5 5049

Willows-Edge BC Maryke *B/R EX-90 3E

8-03 2x 365d 25,770 4.0 1040 3.0 782
 Life: 3108d 200,520 4.2 8516 3.2 6379

Willows-Edge BLS Mikasa-Tw G-78

3-04 2x 273d 16,170 4.1 656 3.0 492

BLS Millie Astro Mollie VG-87

5-03 2x 365d 29,160 4.1 1199 3.6 1049
 Life: 1656d 102,240 4.3 4396 3.6 3673

Dix Southland Millie EX-90 2E

9-10 2x 365d 23,640 3.5 820 3.1 723
 Life: 2976d 171,240 3.5 6025 3.1 4120

Dix King Mickey VG-85

5-10 2x 305d 21,450 3.7 785 3.1 658

Fondon Penn-Gate Molly VG-87

7-03 2x 305d 20,080 4.0 794
 Life: 3399d 177,880 3.8 6717



Grand Finale at WILLOWS EDGE
WILLOWS-EDGE GD MOCACCINO

840003133417610 • Born December 26, 2015
 H.N. 2980 99%RHA-I

Due 10/28/22 to
 LOH Dice-Red-ET
 202HO1692

Very Good-89 VG-MS 6-05
 4-05 2x 365d 31,240 3.6 1120 3.1 974
 5-09 2x 295d 24,694 3.5 870 3.3 804*RIP
 3-00 2x 365d 25,880 3.2 837 3.0 782
 2-01 2x 294d 18,850 3.6 679 3.0 561

Heavenly Golden Dreams-ET

GBR642262 *TV *TL
 PTA -1485M -21F -38P 99R 4/22
 PTA +1.64T +1.51UDC +.67FLC 99R 4/22
 GTPI +1770

Willows-Edge Talent Moca-ET

142296152 Excellent-90 EVEVE 7-05
 3-00 2x 354d 26,520 4.0 1072 3.0 785
 4-04 2x 295d 21,040 3.8 807 2.9 614
 6-03 2x 343d 24,420 3.1 751 3.0 723
 2-00 2x 324d 18,470 3.9 720 3.1 571
 5-04 2x 270d 19,460 3.6 699 2.8 552
 Life: 1733d 122,910 3.7 4515 2.9 3590

Braedale Goldwyn

CAN10705608 GP-84 GM Extra *CD *TY *TV *TL
 PTA -707M -7F -12P 99R 4/22
 PTA +1.05T +.61UDC +.79FLC GTPI +1859
MD-Delight Durham Atlee-ET
 131704103 Excellent-92 GMD DOM 10*
 3-11 2x 365d 38,290 5.5 2091 3.1 1177

Ladino Park Talent-Imp-ET *RC

AUS930377 EX-90 ST *RC *TV *TL
 PTA -1016M -67F -25P 99R 4/22
 PTA +.42T +.66UDC -.08FLC GTPI +1403

Willows-Edge Linjet Mojave

134595890 Excellent-90 EX-MS 5-00
 3-07 2x 365d 33,420 4.3 1441 3.2 1056
 4-11 2x 365d 31,730 3.8 1201 3.1 972
 1-11 2x 365d 23,790 4.0 941 3.2 751
 Life: 1397d 102,080 4.1 4160 3.2 3256
 •HM All-American Milking Yearling 2005

3rd through 9th Dams:

Willows-Edge Milan Mopsy EX-90 2E
 3-11 2x 365d 33,150 4.1 1370 3.0 1003
 Life: 2971d 207,280 4.2 8766 3.2 6685
Willows-Edge BLS Raid Mikki VG-85 VG-MS
 2-01 2x 313d 17,280 3.8 656 3.0 512
Willows-Edge BLS Mikasa-Tw G-78
 3-04 2x 273d 16,170 4.1 656 3.0 492
BLS Millie Astro Mollie VG-87
 5-03 2x 365d 29,160 4.1 1199 3.6 1049
 Life: 1656d 102,240 4.3 4396 3.6 3673
Dix Southland Millie EX-90 2E
 9-10 2x 365d 23,640 3.5 820 3.1 723
 Life: 2976d 171,240 3.5 6025 3.1 4120
Dix King Mickey VG-85
 5-10 2x 305d 21,450 3.7 785 3.1 658
Fondon Penn-Gate Molly VG-87
 7-03 2x 305d 20,080 4.0 794
 Life: 3399d 177,880 3.8 6717



WILLOWS-EDGE DEN MOCCAHAN

840003239141914 • Born October 20, 2021 99%RHA-I
 H.N. 3319

Maternal sister to Moccahan:
Willows-Edge Solo Moccasin VG-86 VG-MS

Brenland Denver

CAN12074893 *TR *TC *TY *TV *TL *TD
 PTA +301M +23F +4P 98R 4/22
 PTA +2.82T +1.71UDC +.60FLC 98R 4/22
 GTPI +2125

Willows-Edge GD Mocaccino

3133417610 Very Good-89 VG-MS 6-05
 4-05 2x 365d 31,240 3.6 1120 3.1 974
 5-09 2x 295d 24,694 3.5 870 3.3 804*RIP
 3-00 2x 365d 25,880 3.2 837 3.0 782
 2-01 2x 294d 18,850 3.6 679 3.0 561
 Sells as Lot 155

Stantons High Octane-ET

CAN11696704 EX-93 ST *TY *TV *TL *TD
 PTA +1071M +9F +14P 99R 4/22
 PTA +2.43T +2.18UDC +.57FLC GTPI +2132

Brenland Doorman Desirable-ET

CAN9913324 EX-90-5Y-CAN 3*
 5-06 2x 365d 35,644 5.2 1856 3.0 1081

Heavenly Golden Dreams-ET

GBR642262 *TV *TL
 PTA -1485M -21F -38P 99R 4/22
 PTA +1.64T +1.51UDC +.67FLC GTPI +1770

Willows-Edge Talent Moca-ET

142296152 Excellent-90 EVEVE 7-05
 3-00 2x 354d 26,520 4.0 1072 3.0 785
 4-04 2x 295d 21,040 3.8 807 2.9 614
 6-03 2x 343d 24,420 3.1 751 3.0 723
 2-00 2x 324d 18,470 3.9 720 3.1 571
 5-04 2x 270d 19,460 3.6 699 2.8 552
 Life: 1733d 122,910 3.7 4515 2.9 3590

3rd through 10th Dams:

Willows-Edge Linjet Mojave EX-90 EX-MS
 3-07 2x 365d 33,420 4.3 1441 3.2 1056
 Life: 1397d 102,080 4.1 4160 3.2 3256
 •HM All-American Milking Yearling 2005
Willows-Edge Milan Mopsy EX-90 2E
 3-11 2x 365d 33,150 4.1 1370 3.0 1003
 Life: 2971d 207,280 4.2 8766 3.2 6685
Willows-Edge BLS Raid Mikki VG-85 VG-MS
 2-01 2x 313d 17,280 3.8 656 3.0 512
Willows-Edge BLS Mikasa-Tw G-78
 3-04 2x 273d 16,170 4.1 656 3.0 492
BLS Millie Astro Mollie VG-87
 5-03 2x 365d 29,160 4.1 1199 3.6 1049
 Life: 1656d 102,240 4.3 4396 3.6 3673
Dix Southland Millie EX-90 2E
 9-10 2x 365d 23,640 3.5 820 3.1 723
 Life: 2976d 171,240 3.5 6025 3.1 4120
Dix King Mickey VG-85
 5-10 2x 305d 21,450 3.7 785 3.1 658
Fondon Penn-Gate Molly VG-87
 7-03 2x 305d 20,080 4.0 794
 Life: 3399d 177,880 3.8 6717



Grand Finale at WILLOWS EDGE
WILLOWS-EDGE DW-K DOC MOCCI

840003228680992 • Born December 5, 2020 99%RHA-I
 H.N. 3261

Due 11/21/22 with embryo
 S: *Maverick Crush (sexed)*
 D: *Milksource Gndrm Kendra-ET "VG-87"*
 Refer to Lot 73 for full pedigree

Woodcrest King Doc

3132417775 EX-90 GM *TC *TY *TV *TL *TD
 PTA +1611M +71F +56P 99R 4/22
 PTA +3.46T +2.27UDC +2.10FLC 99R 4/22
 GTPI +2824

Willows-Edge Solo Moccasin

3145209036 Very Good-86 VG-MS 3-06
 2-10 2x 365d 24,390 3.5 863 3.1 748
 1-11 2x 285d 16,410 3.1 521 3.1 502

Morningview Mcc Kingboy-ET

72044077 EX-92 *TR *TP *TC *TY *TV *TL *TD
 PTA +903M +22F +23P 99R 4/22
 PTA +1.96T +1.57UDC +.31FLC GTPI +2324

WCD-ZBW Mack Daddy-ET

3012506777 Very Good-88 VEVVV *TR *TL *TD
 3-01 3x 365d 39,560 3.3 1303 3.2 1280

Walnutlawn Solomon-ET

CAN11775998 *TR *TP *TY *TV *TL *TD
 PTA -477M -13F -9P 99R 12/21
 PTA +2.57T +1.62UDC +.29FLC GTPI +1958

Willows-Edge GD Mocaccino

3133417610 Very Good-89 VG-MS 6-05
 4-05 2x 365d 31,240 3.6 1120 3.1 974
 5-09 2x 295d 24,694 3.5 870 3.3 804*RIP
 3-00 2x 365d 25,880 3.2 837 3.0 782
 2-01 2x 294d 18,850 3.6 679 3.0 561
Sells as Lot 155

3rd through 11th Dams:

Willows-Edge Talent Moca-ET EX-90 EX-MS
 3-00 2x 354d 26,520 4.0 1072 3.0 785
 Life: 1733d 122,910 3.7 4515 2.9 3590
Willows-Edge Linjet Mojave EX-90 EX-MS
 3-07 2x 365d 33,420 4.3 1441 3.2 1056
 Life: 1397d 102,080 4.1 4160 3.2 3256
 •*HM All-American Milking Yearling 2005*
Willows-Edge Milan Mopsy EX-90 2E
 3-11 2x 365d 33,150 4.1 1370 3.0 1003
 Life: 2971d 207,280 4.2 8766 3.2 6685
Willows-Edge BLS Raid Mikki VG-85 VG-MS
 2-01 2x 313d 17,280 3.8 656 3.0 512
Willows-Edge BLS Mikasa-Tw G-78
 3-04 2x 273d 16,170 4.1 656 3.0 492
BLS Millie Astro Mollie VG-87
 5-03 2x 365d 29,160 4.1 1199 3.6 1049
Dix Southland Millie EX-90 2E
 9-10 2x 365d 23,640 3.5 820 3.1 723
 Life: 2976d 171,240 3.5 6025 3.1 4120
Dix King Mickey VG-85
 5-10 2x 305d 21,450 3.7 785 3.1 658
Fondon Penn-Gate Molly VG-87



WILLOWS-EDGE GD MOCALATTE

840003207436770 • Born March 22, 2019 H.N. 5332

Bred 7/06/22 to
Walnutlawn Sidekick
 200HO10992

Very Good-87 VVVVV 3-02
 1-11 2x 364d 20,830 4.0 835 3.1 649
 3-01 2x 110d 9,849 3.3 327 2.8 279*RIP

Full sister to Mocalatte:

Willows-Edge GD Mocaccino VG-89
 4-05 2x 365d 31,240 3.6 1120 3.1 974

Heavenly Golden Dreams-ET

GBR642262 *TV *TL
 PTA -1485M -21F -38P 99R 4/22
 PTA +1.64T +1.51UDC +.67FLC 99R 4/22
 GTPI +1770

Willows-Edge Talent Moca-ET

142296152 Excellent-90 EVEVE 7-05
 3-00 2x 354d 26,520 4.0 1072 3.0 785
 4-04 2x 295d 21,040 3.8 807 2.9 614
 6-03 2x 343d 24,420 3.1 751 3.0 723
 2-00 2x 324d 18,470 3.9 720 3.1 571
 5-04 2x 270d 19,460 3.6 699 2.8 552
 Life: 1733d 122,910 3.7 4515 2.9 3590

Braedale Goldwyn

CAN10705608 GP-84 GM Extra *CD *TY *TV *TL
 PTA -707M -7F -12P 99R 4/22
 PTA +1.05T +.61UDC +.79FLC GTPI +1859
MD-Delight Durham Atlee-ET
 131704103 Excellent-92 GMD DOM 10*
 3-11 2x 365d 38,290 5.5 2091 3.1 1177

Ladino Park Talent-Imp-ET *RC

AUS930377 EX-90 ST *RC *TV *TL
 PTA -1016M -67F -25P 99R 4/22
 PTA +.42T +.66UDC -.08FLC GTPI +1403

Willows-Edge Linjet Mojave

134595890 Excellent-90 EX-MS 5-00
 3-07 2x 365d 33,420 4.3 1441 3.2 1056
 4-11 2x 365d 31,730 3.8 1201 3.1 972
 1-11 2x 365d 23,790 4.0 941 3.2 751
 Life: 1397d 102,080 4.1 4160 3.2 3256
 •*HM All-American Milking Yearling 2005*

3rd through 9th Dams:

Willows-Edge Milan Mopsy EX-90 2E
 3-11 2x 365d 33,150 4.1 1370 3.0 1003
 Life: 2971d 207,280 4.2 8766 3.2 6685
Willows-Edge BLS Raid Mikki VG-85 VG-MS
 2-01 2x 313d 17,280 3.8 656 3.0 512
Willows-Edge BLS Mikasa-Tw G-78
 3-04 2x 273d 16,170 4.1 656 3.0 492
BLS Millie Astro Mollie VG-87
 5-03 2x 365d 29,160 4.1 1199 3.6 1049
 Life: 1656d 102,240 4.3 4396 3.6 3673
Dix Southland Millie EX-90 2E
 9-10 2x 365d 23,640 3.5 820 3.1 723
 Life: 2976d 171,240 3.5 6025 3.1 4120
Dix King Mickey VG-85
 5-10 2x 305d 21,450 3.7 785 3.1 658
Fondon Penn-Gate Molly VG-87
 7-03 2x 305d 20,080 4.0 794
 Life: 3399d 177,880 3.8 6717



Grand Finale at WILLOWS EDGE
WILLOWS-EDGE UPGRADE MATCHA

840003228681009 • Born March 16, 2021 99%RHA-I
 H.N. 3278

Due 4/02/23 to
*Jacobs Showtime-ET *RC*
 94HO19826 (sexed semen)

Our-Favorite Upgrade-ET

3146864323 *TR *TC *TY *TV *TL *TD
 PTA -898M -10F -11P 88R 4/22
 PTA +3.48T +2.05UDC +1.51FLC 82R 4/22
 GTPI +2094

Willows-Edge GD Mocalatte

3207436770 Very Good-87 VVVVV 3-02
 1-11 2x 364d 20,830 4.0 835 3.1 649
 3-01 2x 110d 9,849 3.3 327 2.8 279*RIP
 Sells as Lot 158

Maverick Crush

CAN12042760 *TC *TY *TV *TL *TD
 PTA -906M -51F -15P 99R 4/22
 PTA +2.48T +1.54UDC +1.33FLC GTPI +2032

Our-Favorite Unlimited

141851721 Excellent-94 EEVEE 3E
 8-01 2x 365d 34,020 4.5 1539 3.5 1190

Heavenly Golden Dreams-ET

GBR642262 *TV *TL
 PTA -1485M -21F -38P 99R 4/22
 PTA +1.64T +1.51UDC +.67FLC GTPI +1770

Willows-Edge Talent Moca-ET

142296152 Excellent-90 EVEVE 7-05
 3-00 2x 354d 26,520 4.0 1072 3.0 785
 4-04 2x 295d 21,040 3.8 807 2.9 614
 6-03 2x 343d 24,420 3.1 751 3.0 723
 2-00 2x 324d 18,470 3.9 720 3.1 571
 5-04 2x 270d 19,460 3.6 699 2.8 552
 Life: 1733d 122,910 3.7 4515 2.9 3590

3rd through 10th Dams:

Willows-Edge Linjet Mojave EX-90 EX-MS
 3-07 2x 365d 33,420 4.3 1441 3.2 1056
 Life: 1397d 102,080 4.1 4160 3.2 3256
 •HM All-American Milking Yearling 2005
Willows-Edge Milan Mopsy EX-90 2E
 3-11 2x 365d 33,150 4.1 1370 3.0 1003
 Life: 2971d 207,280 4.2 8766 3.2 6685
Willows-Edge BLS Raid Mikki VG-85 VG-MS
 2-01 2x 313d 17,280 3.8 656 3.0 512
Willows-Edge BLS Mikasa-Tw G-78
 3-04 2x 273d 16,170 4.1 656 3.0 492
BLS Millie Astro Mollie VG-87
 5-03 2x 365d 29,160 4.1 1199 3.6 1049
 Life: 1656d 102,240 4.3 4396 3.6 3673
Dix Southland Millie EX-90 2E
 9-10 2x 365d 23,640 3.5 820 3.1 723
 Life: 2976d 171,240 3.5 6025 3.1 4120
Dix King Mickey VG-85
 5-10 2x 305d 21,450 3.7 785 3.1 658
Fondon Penn-Gate Molly VG-87
 7-03 2x 305d 20,080 4.0 794
 Life: 3399d 177,880 3.8 6717



WILLOWS-EDGE GC KHLOE

840003228680996 • Born January 19, 2021 99%RHA-I
 H.N. 3265

Bred 7/24/22 to
*Mr D Apple Diamondback *RC*
 7HO12587 (sexed semen)

Mr Chassity Gold Chip-ET

140145553 EX-95 *TR *TP *TY *TV *TL *TD
 PTA -597M -22F -38P 99R 4/22
 PTA +1.53T +1.11UDC +1.08FLC 99R 4/22
 GTPI +1752

Willows-Edge DB Kanami

3151930814 Excellent-91 EEVEE 3-02
 2-10 2x 220d 22,471 3.6 812 3.0 674*RIP
 1-10 2x 307d 22,910 3.3 763 3.0 685

Braedale Goldwyn

CAN10705608 GP-84 GM Extra *CD *TY *TV *TL
 PTA -707M -7F -12P 99R 4/22
 PTA +1.05T +.61UDC +.79FLC GTPI +1859

Regancrest S Chassity-ET

62496899 Excellent-92 GMD DOM 35*
 3-10 2x 365d 42,280 4.3 1798 2.5 1070

Mr D Apple Diamondback *RC

3013721049 EX-93 *RC *TC *TY *TV *TL *TD
 PTA -449M -25F -2P 99R 4/22
 PTA +2.43T +1.96UDC +1.44FLC GTPI +1861

Willows-Edge Def Kutie

3141223855 Very Good-87 VEVVV 4-11
 1-11 2x 365d 27,110 3.6 986 3.0 824
 3-11 2x 305d 25,910 3.7 960 2.9 740

3rd through 7th Dams:

Willows-Edge Redlou Karate *RC EX-91 2E
 5-05 2x 365d 40,200 4.0 1624 3.0 1225
 Life: 1679d 145,100 4.1 5990 3.1 451
Willows-Edge Rubens Karachi EX-92 2E
 4-08 2x 343d 34,160 4.1 1385 3.4 1166
 3-04 2x 365d 30,890 4.8 1480 3.6 1106
 Life: 2025d 156,670 4.2 6558 3.5 5532
 •Junior All-Wisconsin 5 Year Old 2013
 •Grand Champion District 1 Jr. Show 2013
 •Junior All-Wisconsin Aged Cow 2014
 •Res. Grand Champion District 1 Jr. Show 2014
Willows-Edge Champ Karma VG-87
 3-02 2x 365d 40,030 3.7 1497 3.0 1213
 Life: 1734d 167,030 3.7 6122 3.1 5172
Willows-Edge Terrason Kit EX-93 2E
 4-10 2x 365d 44,160 4.0 1762 3.0 1325
 Life: 1705d 157,740 4.0 6278 3.1 4922
Dei-Jae Lead Kadeena VG-87 EX-MS
 7-02 2x 365d 36,680 4.1 1516 3.2 1190
 Life: 2341d 203,400 4.1 8386 3.2 6606

Grand Finale at WILLOWS EDGE

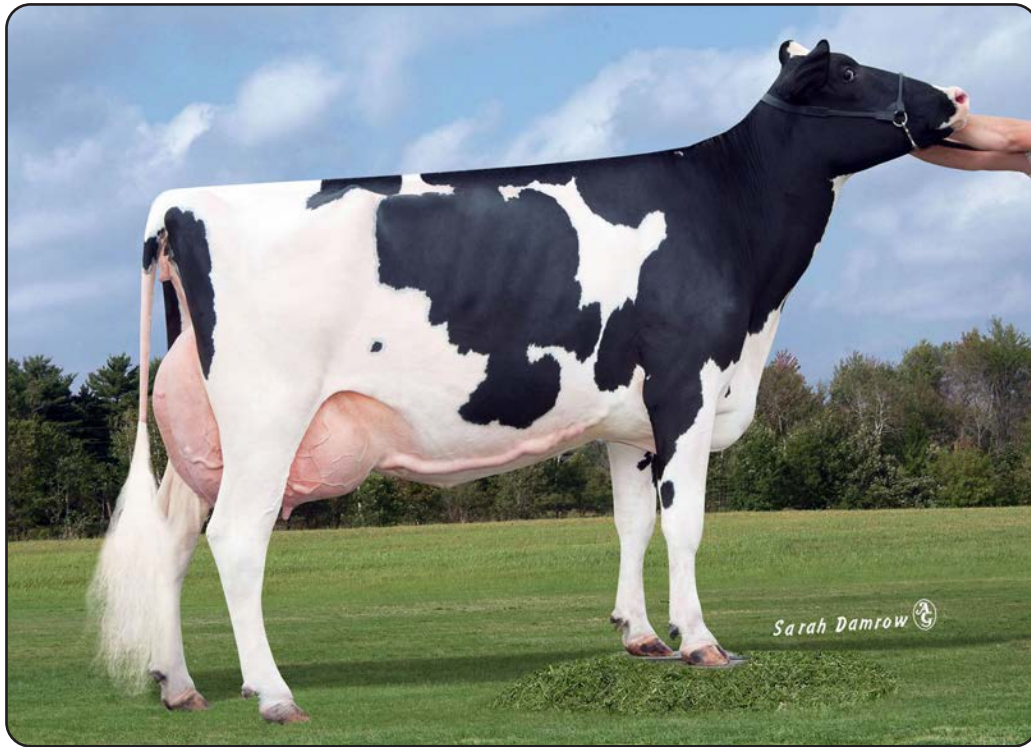

Willows-Edge Rubens Karachi "EX-92 2E"

2x Junior All-Wisconsin winner

Fourth Dam of Lots 160 & 161



WILLOWS-EDGE WAR KINDER *RC

840003239141925 • Born January 3, 2022 99%RHA-I
H.N. 3331 *RC

Mr Blondin Warrior-Red-ET

3139655530 *TP *TC *TY *TV *TL *TD
PTA -554M -12F -10P 93R 4/22
PTA +3.59T +2.29UDC +1.68FLC 88R 4/22
GTPI +1947

Willows-Edge DB Kanami

3151930814 Excellent-91 EEEVE 3-02
2-10 2x 220d 22,471 3.6 812 3.0 674"RIP
1-10 2x 307d 22,910 3.3 763 3.0 685

Dymenthalm Mr App Avalanche-Tw

CAN11957107 *RC *CV *TY *TL *TD
PTA -215M -5F -7P 99R 4/22
PTA +3.78T +2.81UDC +2.23FLC GTPI +1994

Triplecrown-JW Door Wisp-ET *RC

3128860372 VG-85-3Y-CAN
3-03 2x 365d 35,587 4.0 1424 3.3 1178

Mr D Apple Diamondback *RC

3013721049 EX-93 *RC *TC *TY *TV *TL *TD
PTA -449M -25F -2P 99R 4/22
PTA +2.43T +1.96UDC +1.44FLC GTPI +1861

Willows-Edge Def Kutie

3141223855 Very Good-87 VEVVV 4-11
1-11 2x 365d 27,110 3.6 986 3.0 824
3-11 2x 305d 25,910 3.7 960 2.9 740

3rd through 7th Dams:

Willows-Edge Redlou Karate *RC EX-91 2E
5-05 2x 365d 40,200 4.0 1624 3.0 1225
Life: 1679d 145,100 4.1 5990 3.1 451

Willows-Edge Rubens Karachi EX-92 2E
4-08 2x 343d 34,160 4.1 1385 3.4 1166
3-04 2x 365d 30,890 4.8 1480 3.6 1106
Life: 2025d 156,670 4.2 6558 3.5 5532

- Junior All-Wisconsin 5 Year Old 2013
- Grand Champion District 1 Jr. Show 2013
- Junior All-Wisconsin Aged Cow 2014
- Res. Grand Champion District 1 Jr. Show 2014

Willows-Edge Champ Karma VG-87
3-02 2x 365d 40,030 3.7 1497 3.0 1213
Life: 1734d 167,030 3.7 6122 3.1 5172

Willows-Edge Terrason Kit EX-93 2E
4-10 2x 365d 44,160 4.0 1762 3.0 1325
Life: 1705d 157,740 4.0 6278 3.1 4922

Dei-Jae Lead Kadeena VG-87 EX-MS
7-02 2x 365d 36,680 4.1 1516 3.2 1190
Life: 2341d 203,400 4.1 8386 3.2 6606

Grand Finale at WILLOWS EDGE

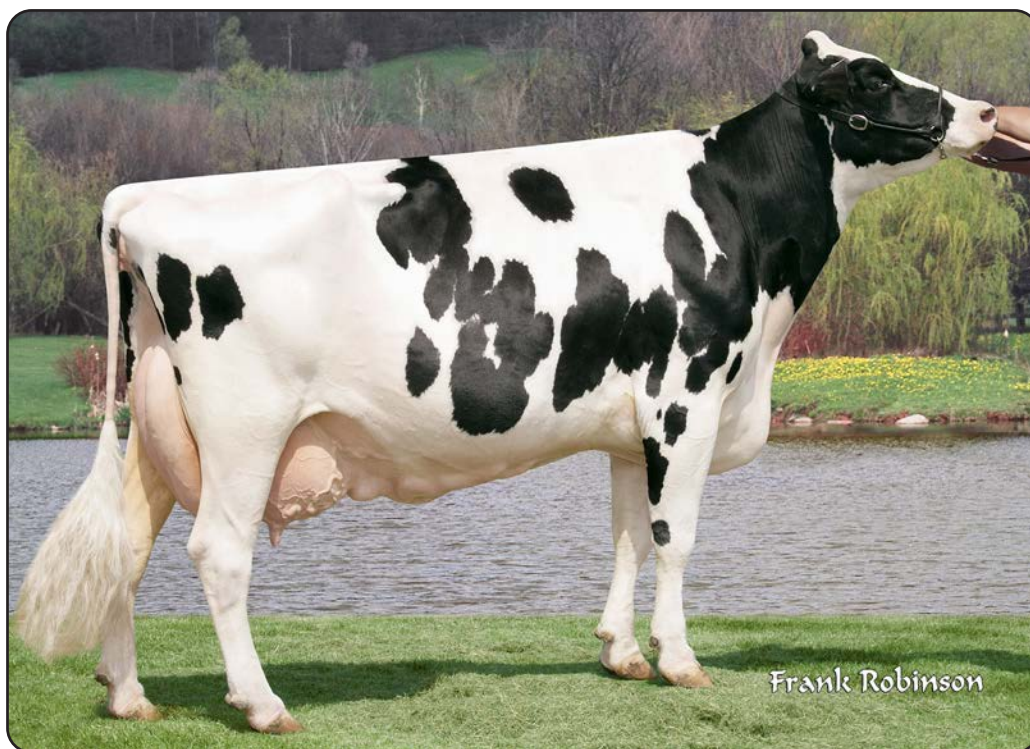

Tri-Day Delectable Adeen-ET "EX-94 2E"
Fourth Dam of Lot 162; Fifth Dam of Lot 163

162

WILLOWS-EDGE DBACK AGATHA

144920884 • Born September 26, 2019 99%RHA-I
H.N. 5360

Due 11/15/22 to
Croteau Lesperron Unix-ET
777HO3913

Very Good-87 VVVV 2-08
2-00 2x 317d 19,133 4.0 771 3.3 639"RIP

Full sisters to Fourth Dam, Delectable Adeen:
Tri-Day Ashlyn-ET EX-96 2E 19* GMD DOM
4-09 2x 365d 43,090 4.8 2079 3.5 1503
•All-American 4 Year Old 2001
•All-Canadian 4 Year Old 2001
•Supreme Champion World Dairy Expo 2001
•All-American Sr. 3 Year Old 2000
•Res. All-Canadian Sr. 3 Year Old 2000

Tri-Day Adeen EX-93
•4x All-American
Tri-Day Princess Adeen-ET EX-94 2E
8-07 2x 365d 46,920 4.1 1912 3.2 1484

Mr D Apple Diamondback *RC

3013721049 EX-93 *RC *TC *TY *TV *TL *TD
PTA -449M -25F -2P 99R 4/22
PTA +2.43T +1.96UDC +1.44FLC 99R 4/22
GTPI +1861

Val-Bisson Doorman-ET

CAN107281711 EX-90 ST *TY *TV *TL *TD
PTA -495M +12F +9P 99R 4/22
PTA +2.47T +1.61UDC +.69FLC GTPI +2146

Ms Delicious Apple-Red-ET

139236776 Excellent-94 2E *TC *TV *TL *TD
7-02 2x 365d 46,510 4.0 1844 3.1 1424

Willows-Edge Stanley Athena

3013183224 Excellent-93 EEEEE 2E 7-08
5-00 2x 365d 31,510 4.4 1380 3.1 982
3-10 2x 365d 30,940 4.4 1367 3.2 986
7-00 2x 342d 26,519 4.5 1197 3.2 861*
2-02 2x 305d 21,840 4.6 1009 3.3 723
Life: 1508d 105,830 4.6 4917 3.3 3502

Gillette Stanley Cup-ETS

CAN8932152 EX-95 Extra *BY *TV *TL *TD
PTA -66M +21F -4P 99R 4/22
PTA +1.52T +1.16UDC +.94FLC GTPI +1874

Jerland SH Jasper Attitude

140982297 Excellent-91 EEVVE 5-01
4-03 2x 339d 32,020 4.8 1534 3.3 1052
2-00 2x 334d 27,720 4.3 1189 3.2 880
3-01 2x 363d 23,190 4.3 1000 3.3 764
•4th Summer Yearling Midwest Fall National 2011

3rd through 6th Dams:

Jerland Stormatic Aloha-ET VG-88
4-06 2x 146d 17,330 3.5 601 3.1 530
Tri-Day Delectable Adeen-ET EX-94 2E
2-02 2x 365d 27,780 4.1 1134 3.3 923
Life: 1206d 108,180 3.4 3720 3.2 3478
Bendy-Brook Odyssey Favorite EX-92 2E DOM
6-01 2x 337d 22,670 3.4 770 3.1 706
•Res. All-American Produce of Dam 2000
Bendy-Brook Star Fonda VG-86
3-11 2x 290d 23,390 3.5 826 3.1 724
Life: 1677d 108,500 3.4 3725 3.2 3430

Grand Finale at WILLOWS EDGE



Tri-Day Ashlyn-ET "EX-96 2E" 19* GMD DOM
Supreme Champion World Dairy Expo 2001
 Full Sister to Delectable Adeen

163

WILLOWS-EDGE DENVER AMELIA

840003239141908 • Born September 28, 2021 99%RHA-I
 H.N. 3313

Full sisters to Delectable Adeen:

- Tri-Day Ashlyn-ET** EX-96 2E 19* GMD DOM
 4-09 2x 365d 43,090 4.8 2079 3.5 1503
- All-American 4 Year Old 2001
- All-Canadian 4 Year Old 2001
- Supreme Champion World Dairy Expo 2001
- All-American Sr. 3 Year Old 2000
- Res. All-Canadian Sr. 3 Year Old 2000

Tri-Day Adeen EX-93

- 4x All-American

Tri-Day Princess Adeen-ET EX-94 2E
 8-07 2x 365d 46,920 4.1 1912 3.2 1484

3rd through 6th Dams:

- Jerland SH Jasper Attitude** EX-91 EX-MS
 4-03 2x 339d 32,020 4.8 1534 3.3 1052
- 4th Summer Yrlg Midwest Fall National 2011
- Jerland Stormatic Aloha-ET** VG-88
 4-06 2x 146d 17,330 3.5 601 3.1 530
- Tri-Day Delectable Adeen-ET** EX-94 2E
 2-02 2x 365d 27,780 4.1 1134 3.3 923
- Life: 1206d 108,180 3.4 3720 3.2 3478
- Bendy-Brook Odyssey Favorite** EX-92 2E DOM
 6-01 2x 337d 22,670 3.4 770 3.1 706
- Res. All-American Produce of Dam 2000
- Bendy-Brook Star Fonda** VG-86
 3-11 2x 290d 23,390 3.5 826 3.1 724
- Life: 1677d 108,500 3.4 3725 3.2 3430

Stantons High Octane-ET

CAN11696704 EX-93 ST *TY *TV *TL *TD
 PTA +1071M +9F +14P 99R 4/22

PTA +2.43T +2.18UDC +.57FLC GTPI +2132

Brenland Doorman Desirable-ET

CAN9913324 EX-90-5Y-CAN 3*

5-06 2x 365d 35,644 5.2 1856 3.0 1081

Mr D Apple Diamondback *RC

3013721049 EX-93 *RC *TC *TY *TV *TL *TD

PTA -449M -25F -2P 99R 4/22

PTA +2.43T +1.96UDC +1.44FLC GTPI +1861

Willows-Edge Stanley Athena

3013183224 Excellent-93 EEEEE 2E 7-08

5-00 2x 365d 31,510 4.4 1380 3.1 982

3-10 2x 365d 30,940 4.4 1367 3.2 986

7-00 2x 342d 26,519 4.5 1197 3.2 861"

2-02 2x 305d 21,840 4.6 1009 3.3 723

Life: 1508d 105,830 4.6 4917 3.3 3502

Brenland Denver

CAN12074893 *TR *TC *TY *TV *TL *TD

PTA +301M +23F +4P 98R 4/22

PTA +2.82T +1.71UDC +.60FLC 98R 4/22

GTPI +2125

Willows-Edge Dback Agatha

144920884 Very Good-87 VVVVV 2-08

2-00 2x 317d 19,133 4.0 771 3.3 639"RIP

Sells as Lot 162

Grand Finale at WILLOWS EDGE



Wilstar-RS Tlt Limited-Red "EX-94 2E"

Res. All-American R&W Aged Cow 2011
Dam of Lot 164; Granddam of Lots 165 & 166

164

MILKSOURCE ALT LEMON-RED-ET

840003130676016 • Born December 2, 2015 H.N. 749

Very Good-88 MS:93 5-00
4-04 2x 365d 26,440 4.1 1075 3.2 855
5-09 2x 342d 23,202 3.8 871 3.4 794"RIP
2-02 2x 319d 18,320 4.1 760 3.4 614
3-01 2x 340d 21,300 3.5 746 3.3 700

Due 4/09/23 to
Farnear Aria Addison Ewl-ET
and Heavenly Golden Dreams-ET

Maternal sisters to Lemon:
Milksource Adv Lilac-Red-ET EX-94
•Res. Gr. Champ. International R&W Jr. Sh. 2014
OCD Defiant Lethal-ET EX-93
•Nom. All-American Milking Yearling 2019
OCD Defiant Lustrous-Red-ET EX-92
•Grand Champ. NE Summer R&W Jr. Show 2021
Milksource Cntrd Lovely-Red EX-92
3-01 2x 365d 30,360 4.0 1216 3.2 962
•Jr. All-American R&W Jr. 3 Year Old 2014

Apples Absolute-Red-ET

139358472 EX-94 *CV *TC *TY *TL *TD
PTA -1991M -13F -24P 99R 4/22
PTA +2.24T +2.43UDC +1.63FLC 99R 4/22
GTPI +1528

Wilstar-RS Tlt Limited-Red

62371079 Excellent-94 EEEVE 2E 6-02
3-07 2x 365d 37,420 4.1 1519 3.5 1292
5-09 2x 365d 35,360 3.8 1327 3.4 1185
1-11 2x 365d 24,200 3.8 928 3.4 823
Life: 1391d 116,170 3.9 4562 3.3 3776
•Res. All-American R&W Aged Cow 2011
•Res. Grand Champ. International R&W Show 2011
•1st Mature Cow & HM Gr. Ch. Can. Nat'l R&W 2011
•Res. All-Canadian R&W Senior Cow 2011
•Nom. All-American R&W 4 Year Old 2009
•1st 4 Yr Old & Res. Sr. Champ. WI Ch. Sh. 2009

Ladino Park Talent-Imp-ET *RC

AUS930377 EX-90 ST *RC *TV *TL
PTA -1016M -67F -25P 99R 4/22
PTA +.42T +.66UDC -.08FLC GTPI +1403

KHW Regiment Apple-Red-ET

135511521 Excellent-96 4E DOM 38* *CV *TL
4-01 2x 365d 35,750 4.7 1682 3.5 1247

Ladino Park Talent-Imp-ET *RC

AUS930377 EX-90 ST *RC *TV *TL
PTA -1016M -67F -25P 99R 4/22
PTA +.42T +.66UDC -.08FLC GTPI +1403

Wilstar-RS Kite Lover-Red

134370389 Excellent-91 2E EEEVE 6-01
4-07 2x 365d 41,700 3.9 1627 3.1 1297
3-03 2x 365d 32,070 3.6 1170 3.1 999
2-03 2x 327d 26,160 3.7 977 3.1 820
Life: 1258d 116,740 3.9 4511 3.2 3703
•7th Jr. 2 Year Old Grand Int'l R&W Show 2005
•Member 2nd Dam/Daughter Int'l R&W Sh. 2005

3rd through 10th Dams:

Wilstar-RS Rub Lazer-Red-Tw EX-91 2E
4-02 2x 365d 40,920 3.7 1532 3.3 1356
WVA-Greystone M Lexus-ET *RC EX-91 2E
4-04 2x 365d 28,490 3.1 890 3.0 842
Hanover-Hill Charlylu-Red VG-85
4-11 3x 365d 35,320 4.1 1463 3.6 1280
Hanover-Hill-R Lulu-Red-ET EX-91 2E
3-05 3x 365d 26,620 3.9 1033 3.5 920
C Hanoverhill Sheik Lulu-ET *RC EX-CAN
9-03 2x 365d 39,020 3.8 1484 3.3 1302
Tora Triple Threat Lulu EX-96 GMD DOM *11
•Res. All-Canadian Mature Cow 1981
Ormsby Lougo Alta EX-90 GMD
Ormsby Alta Pride VG-85



Grand Finale at WILLOWS EDGE
WILLOWS-EDGE LEMONDROP-RED

840003239141903 • Born September 3, 2021 99%RHA-I
 H.N. 3308

Riverdown Unstopabull-Red

CAN11801450 *TY *TV *TL
 PTA -405M -23F -23P 98R 4/22
 PTA +2.29T +2.31UDC +1.86FLC 98R 4/22
 GTPI +2014

Milksource Alt Lemon-Red-ET

3130676016 Very Good-88 MS:93 5-00
 4-04 2x 365d 26,440 4.1 1075 3.2 855
 5-09 2x 342d 23,202 3.8 871 3.4 794*RIP
 2-02 2x 319d 18,320 4.1 760 3.4 614
 3-01 2x 340d 21,300 3.5 746 3.3 700
 Sells as Lot 164

Maternal sisters to Lemon:

Milksource Adv Lilac-Red-ET EX-94

•Res. Gr. Champ. International R&W Jr. Sh. 2014

OCD Defiant Lethal-ET EX-93

•Nom. All-American Milking Yearling 2019

Dymentholm Mr App Avalanche-Tw

CAN11957107 *RC *CV *TY *TL *TD
 PTA -215M -5F -7P 99R 4/22
 PTA +3.78T +2.81UDC +2.23FLC GTPI +1994

Cherry Crest Thats Neat *RC

CAN11432171 EX-91-3E-CAN 4*
 6-02 3x 365d 37,621 3.9 1481 3.2 1190

Apples Absolute-Red-ET

139358472 EX-94 *CV *TC *TY *TL *TD
 PTA -1991M -13F -24P 99R 4/22
 PTA +2.24T +2.43UDC +1.63FLC GTPI +1528

Wilstar-RS Tlt Limited-Red

62371079 Excellent-94 EEEVE 2E 6-02
 3-07 2x 365d 37,420 4.1 1519 3.5 1292
 5-09 2x 365d 35,360 3.8 1327 3.4 1185
 1-11 2x 365d 24,200 3.8 928 3.4 823
 Life: 1391d 116,170 3.9 4562 3.3 3776
 •Res. All-American R&W Aged Cow 2011
 •Res. Grand Champ. International R&W Show 2011
 •1st Mature Cow & HM Gr. Ch. Can. Nat'l R&W 2011
 •Res. All-Canadian R&W Senior Cow 2011
 •Nom. All-American R&W 4 Year Old 2009
 •1st 4 Yr Old & Res. Sr. Champ. WI Ch. Sh. 2009

Maternal sisters to Lemon:

OCD Defiant Lustrous-Red-ET EX-92

•Grand Champ. NE Summer R&W Jr. Show 2021

Milksource Cntdr Lovely-Red EX-92

3-01 2x 365d 30,360 4.0 1216 3.2 962

•Jr. All-American R&W Jr. 3 Year Old 2014

3rd through 11th Dams:

Wilstar-RS Kite Lover-Red EX-91 2E

4-07 2x 365d 41,700 3.9 1627 3.1 1297
 Life: 1258d 116,740 3.9 4511 3.2 3703

Wilstar-RS Rub Lazer-Red-Tw EX-91 2E

4-02 2x 365d 40,920 3.7 1532 3.3 1356

WVA-Greystone M Lexus-ET *RC EX-91 2E

4-04 2x 365d 28,490 3.1 890 3.0 842

Hanover-Hill Charlylu-Red VG-85

4-11 3x 365d 35,320 4.1 1463 3.6 1280

Hanover-Hill-R Lulu-Red-ET EX-91 2E

3-05 3x 365d 26,620 3.9 1033 3.5 920

C Hanoverhill Sheik Lulu-ET *RC EX-CAN

9-03 2x 365d 39,020 3.8 1484 3.3 1302

Tora Triple Threat Lulu EX-96 GMD DOM *11

•Res. All-Canadian Mature Cow 1981

Ormsby Lougo Alta EX-90 GMD

Ormsby Alta Pride VG-85



WILLOWS-EDGE LALA-RED-ET

840003239141932 • Born March 4, 2022 99%RHA-I
 H.N. 3337

Ri-Val-Red Rager-Red-ET

72353457 EX-90 *TP *TC *TY *TV *TL *TD
 PTA +830M +49F +35P 99R 4/22
 PTA +1.58T +.77UDC +1.17FLC 98R 4/22
 GTPI +2579

OCD Jordy Las Vegas-Red-ET

3134445128 Very Good-86 VVEVV *TC *TL
 2-00 3x 365d 22,420 3.8 862 3.1 700

Pine-Tree Relief P 4954 *RC *PC

69169920 *RC *PC *TY *TV *TL *TD
 PTA +118M +21F +5P 98R 4/22
 PTA -.25T -.76UDC +.37FLC GTPI +2186

Ri-Val-Red Obsrvr Salsa-ET *RC

69928442 Very Good-88 DOM *RC

Cycle McGucci Jordy-Red

3131666411 VG-87 *CV *TC *TY *TL *TD
 PTA -1152M -26F -44P 99R 4/22
 PTA +3.05T +2.27UDC +3.26FLC GTPI +1698

Wilstar-RS Tlt Limited-Red

62371079 Excellent-94 EEEVE 2E 6-02
 3-07 2x 365d 37,420 4.1 1519 3.5 1292
 5-09 2x 365d 35,360 3.8 1327 3.4 1185
 1-11 2x 365d 24,200 3.8 928 3.4 823
 Life: 1391d 116,170 3.9 4562 3.3 3776
 •Res. All-American R&W Aged Cow 2011
 •Res. Grand Champ. International R&W Show 2011
 •1st Mature Cow & HM Gr. Ch. Can. Nat'l R&W 2011
 •Res. All-Canadian R&W Senior Cow 2011
 •Nom. All-American R&W 4 Year Old 2009
 •1st 4 Yr Old & Res. Sr. Champ. WI Ch. Sh. 2009

Maternal sisters to Las Vegas:

Milksource Adv Lilac-Red-ET EX-94

•Res. Gr. Champ. International R&W Jr. Sh. 2014

OCD Defiant Lethal-ET EX-93

•Nom. All-American Milking Yearling 2019

OCD Defiant Lustrous-Red-ET EX-92

•Grand Champ. NE Summer R&W Jr. Show 2021

Milksource Cntdr Lovely-Red EX-92

3-01 2x 365d 30,360 4.0 1216 3.2 962

•Jr. All-American R&W Jr. 3 Year Old 2014

3rd through 11th Dams:

Wilstar-RS Kite Lover-Red EX-91 2E

4-07 2x 365d 41,700 3.9 1627 3.1 1297
 Life: 1258d 116,740 3.9 4511 3.2 3703

Wilstar-RS Rub Lazer-Red-Tw EX-91 2E

4-02 2x 365d 40,920 3.7 1532 3.3 1356

WVA-Greystone M Lexus-ET *RC EX-91 2E

4-04 2x 365d 28,490 3.1 890 3.0 842

Hanover-Hill Charlylu-Red VG-85

4-11 3x 365d 35,320 4.1 1463 3.6 1280

Hanover-Hill-R Lulu-Red-ET EX-91 2E

3-05 3x 365d 26,620 3.9 1033 3.5 920

C Hanoverhill Sheik Lulu-ET *RC EX-CAN

9-03 2x 365d 39,020 3.8 1484 3.3 1302

Tora Triple Threat Lulu EX-96 GMD DOM *11

•Res. All-Canadian Mature Cow 1981

Ormsby Lougo Alta EX-90 GMD

Ormsby Alta Pride VG-85

Grand Finale at WILLOWS EDGE



Willows-Edge Goldwyn Verify "EX-90 2E"
Full Sister to Granddam of Lot 167



Willows-Edge Lee Velcro "EX-94 3E"
All-American Jr. 3 Year Old 2007
Third Dam of Lot 167

167

WILLOWS-EDGE DB VARIABLE

840003239141906 • Born September 21, 2021 99%RHA-I
H.N. 3311

Mr D Apple Diamondback *RC

3013721049 EX-93 *RC *TC *TY *TV *TL *TD
PTA -449M -25F -2P 99R 4/22
PTA +2.43T +1.96UDC +1.44FLC 99R 4/22
GTPI +1861

Willows-Edge GD Versailles

3207436803 Good Plus-83 2-00
1-10 2x 324d 18,871 3.7 698 3.2 603"RIP

Val-Bisson Doorman-ET

CAN107281711 EX-90 ST *TY *TV *TL *TD
PTA -495M +12F +9P 99R 4/22
PTA +2.47T +1.61UDC +.69FLC GTPI +2146

Ms Delicious Apple-Red-ET

139236776 Excellent-94 2E *TC *TV *TL *TD
7-02 2x 365d 46,510 4.0 1844 3.1 1424

Heavenly Golden Dreams-ET

GBR642262 *TV *TL
PTA -1485M -21F -38P 99R 4/22
PTA +1.64T +1.51UDC +.67FLC GTPI +1770

Willows-Edge Gold Veneer-ET

140746398 Excellent-92 EEVVE 2E 6-02
4-07 2x 365d 38,350 4.5 1739 3.1 1180
5-10 2x 365d 39,730 4.2 1685 3.2 1255
8-02 2x 365d 38,450 3.9 1503 3.1 1204
2-11 2x 365d 31,940 4.1 1321 3.2 1022
Life: 2497d 219,450 4.3 9489 3.2 7122

Full sister to Veneer:

Willows-Edge Goldwyn Verify EX-90 2E

4-02 2x 365d 31,860 4.4 1413 3.1 1002

3rd through 8th Dams:

Willows-Edge Lee Velcro EX-94 3E

5-08 2x 365d 41,850 4.3 1792 3.0 1268
Life: 2864d 251,790 4.0 10163 3.1 7897

•All-American Jr. 3 Year Old 2007

•1st Jr. 3 Yr Old, BU & B&O, Int'l Hol. Sh. 2007

Willows-Edge Milan Vermouth EX-90 2E

3-08 2x 365d 26,270 3.8 987 3.1 819

Willows-Edge CC Venetia-ET EX-92 3E

6-10 2x 365d 28,030 4.2 1165 3.1 865

Life: 1955d 125,660 4.1 5118 3.1 3867

Willows-Edge Midnight Venice EX-93 2E

5-01 2x 365d 33,490 3.7 1226 2.9 976

•All-Wisconsin Aged Cow 1997

•B&O Champion WI Championship Show 1997

Ho-Bus Pete Vanessa EX-92 3E

10-5 2x 365d 29,590 3.5 1024 3.1 917

Life: 3099d 194,160 3.6 6928 3.1 5995

Inline Conductor Ladybird VG-86

3-01 2x 365d 18,900 4.0 758

Grand Finale at WILLOWS EDGE



Ms D Angel Denisha-ET *RC "EX-94 2E"
Grand Champion District 1 Show 2020
 Dam of Lots 168 & 170



168

WILLOWS-EDGE JORD DESIGN-ET *RC

840003207436793 • Born September 6, 2019 99%RHA-I
 H.N. 5358 *RC

Bred 7/09/22 to
 Woodcrest King Doc
 250HO12961 (sexed semen)

Very Good-88 VG-MS 2-08
 2-06 2x 141d 9,189 4.1 378 3.2 291*RIP

Mr Apples McGucci-ET *RC

72353438 *RC *TY *TL *TD
 PTA -1703M +10F -12P 96R 4/22
 PTA +2.67T +1.98UDC +2.94FLC GTPI +2061

Byersquart Gchip Jail-P-ET *RC *PO

71402418 Excellent-90 *RC *PO
 1-11 3x 341d 31,580 3.9 1233 2.9 925

Val-Bisson Doorman-ET

CAN107281711 EX-90 ST *TY *TV *TL *TD
 PTA -495M +12F +9P 99R 4/22
 PTA +2.47T +1.61UDC +.69FLC GTPI +2146

Ms Apples Angel *RC

139526936 Excellent-94 EEEEE 2E *RC *TV *TL
 6-00 2x 365d 44,410 4.0 1771 3.3 1480
 4-04 2x 365d 30,230 4.0 1218 3.4 1036
 9-00 2x 305d 29,340 4.1 1192 3.3 976
 2-00 2x 365d 22,430 3.7 841 3.3 736
 Life: 1501d 131,230 4.0 5204 3.4 4407

Cycle McGucci Jordy-Red

3131666411 VG-87 *CV *TC *TY *TL *TD
 PTA -1152M -26F -44P 99R 4/22
 PTA +3.05T +2.27UDC +3.26FLC 98R 4/22
 GTPI +1698

Ms D Angel Denisha-ET *RC

3126918487 Excellent-94 EEEEE 2E *RC *TL
 5-03 2x 365d 33,420 3.9 1314 3.0 993
 3-09 2x 365d 27,990 3.6 1013 3.1 872
 2-04 2x 365d 23,530 4.0 938 3.3 773
 Life: 1508d 105,240 3.9 4080 3.2 3319
 •Grand Champion District 1 Show 2020
 •1st 5 Year Old & BU Distrct 1 Show 2020
 •Embryos exported

Maternal sister to Denisha:

Ms Im An Angel-ET *RC EX-92

•Res. Jr. All-American Jr. 2 Year Old 2014

168A PACKAGE OF TWO (2) EMBRYOS

Grade No. 1 IVF embryos from sexed semen

S: Mr Blondin Warrior-Red-ET

D: Ms D Angel Denisha-ET *RC "EX-94 2E"

3rd through 8th Dams:

KHW Regiment Apple-Red-ET 4E-96 38* DOM

4-01 2x 365d 35,750 4.7 1682 3.7 1314

•Unanimous All-American R&W 125,000 lb. Cow 2013

•Grand Champion International R&W Show 2011

•Unanimous All-American R&W Aged Cow 2011

•World Champion R&W Cow Hol Int'l 2010

•Unanimous All-American Jr. 2 Year Old 2006

Kamps-Hollow Altitude-ET *RC 2E-95 2* DOM

7-00 2x 365d 39,690 4.7 1849 3.5 1385

Life: 1844d 144,460 4.4 6295 3.7 5288

•Unanimous All-Amer. R&W Prod. of Dam 2014

Clover-Mist Alisha-ET *RC 3E-93 GMD DOM

5-03 3x 365d 34,670 4.8 1654 3.5 1220

Life: 2999d 226,470 4.7 10659 3.6 8149

Clover-Mist Augy Star-ET EX-94 4E DOM

D-R-A August EX-96 4E DOM

D-R-A Ideal Precious Leader EX-90 2E

D-R-A Princess Lad Leader EX-90 3E



Grand Finale at WILLOWS EDGE
WILLOWS-EDGE CRUSH DESIRE

840003251622809 • Born March 23, 2022 99%RHA-I
 H.N. 3342

Maverick Crush

CAN12042760 *TC *TY *TV *TL *TD
 PTA -906M -51F -15P 99R 4/22
 PTA +2.48T +1.54UDC +1.33FLC 99R 4/22
 GTPI +2032

Willows-Edge Jord Design-ET *RC

3207436793 Very Good-88 VG-MS 2-08
 2-06 2x 141d 9,189 4.1 378 3.2 291*RIP
Sells as Lot 168

Val-Bisson Doorman-ET

CAN107281711 EX-90 ST *TY *TV *TL *TD
 PTA -495M +12F +9P 99R 4/22
 PTA +2.47T +1.61UDC +.69FLC GTPI +2146

EDG Claire Cling-ET

71494758 VG-85-2Y-CAN 8*
 2-00 2x 365d 28,929 4.7 1369 3.5 1003

Cycle McGucci Jordy-Red

3131666411 VG-87 *CV *TC *TY *TL *TD
 PTA -1152M -26F -44P 99R 4/22
 PTA +3.05T +2.27UDC +3.26FLC GTPI +1698

Ms D Angel Denisha-ET *RC

3126918487 Excellent-94 EEEEE 2E *RC *TL
 5-03 2x 365d 33,420 3.9 1314 3.0 993
 3-09 2x 365d 27,990 3.6 1013 3.1 872
 2-04 2x 365d 23,530 4.0 938 3.3 773
 Life: 1508d 105,240 3.9 4080 3.2 3319
 •Grand Champion District 1 Show 2020
 •1st 5 Year Old & BU District 1 Show 2020
 •Embryos exported

3rd through 9th Dams:

Ms Apples Angel *RC EX-94 2E
 6-00 2x 365d 44,410 4.0 1771 3.3 1480
 Life: 1501d 131,230 4.0 5204 3.4 4407
KHW Regiment Apple-Red-ET 4E-96 38* DOM
 4-01 2x 365d 35,750 4.7 1682 3.7 1314
 •Unanimous All-American R&W 125,000 lb. Cow 2013
 •Grand Champion International R&W Show 2011
 •Unanimous All-American R&W Aged Cow 2011
 •World Champion R&W Cow Hol Int'l 2010
 •Unanimous All-American Jr. 2 Year Old 2006
Kamps-Hollow Altitude-ET *RC 2E-95 2* DOM
 7-00 2x 365d 39,690 4.7 1849 3.5 1385
 Life: 1844d 144,460 4.4 6295 3.7 5288
 •Unanimous All-Amer. R&W Prod. of Dam 2014
Clover-Mist Alisha-ET *RC 3E-93 GMD DOM
 5-03 3x 365d 34,670 4.8 1654 3.5 1220
 Life: 2999d 226,470 4.7 10659 3.6 8149
Clover-Mist Augy Star-ET EX-94 4E DOM
 7-10 2x 365d 43,140 5.0 2136 3.1 1339
 Life: 2274d 196,240 4.8 9349 3.3 6458
D-R-A August EX-96 4E DOM
 •Nominated All-American Aged Cow 1986
 •All-Wisconsin Aged Cow 1987
D-R-A Ideal Precious Leader EX-90 2E
D-R-A Princess Lad Leader EX-90 3E



WILLOWS-EDGE DEF DEMI-RED

840003316906910 • Born March 25, 2020 99%RHA-I
 H.N. 3213

Fresh: June 16, 2022

2-02 2x 56d 4,159 3.8 157 2.7 114*RIP

Scientific B Defiant-ET *RC

141123484 VG-87 *RC *TP *TC *TY *TV *TL *TD
 PTA +55M -52F -14P 99R 4/22
 PTA +2.69T +1.76UDC +.95FLC 99R 4/22
 GTPI +1654

Ms D Angel Denisha-ET *RC

3126918487 Excellent-94 EEEEE 2E *RC *TL
 5-03 2x 365d 33,420 3.9 1314 3.0 993
 3-09 2x 365d 27,990 3.6 1013 3.1 872
 2-04 2x 365d 23,530 4.0 938 3.3 773
 Life: 1508d 105,240 3.9 4080 3.2 3319
 •Grand Champion District 1 Show 2020
 •1st 5 Year Old & BU District 1 Show 2020
 •Embryos exported

Maternal sister to Denisha:

Ms Im An Angel-ET *RC EX-92

•Res. Jr. All-American Jr. 2 Year Old 2014

Regancrest S Braxton-ET

61898423 EX-95 *TR *TY *TV *TL *TD
 PTA +640M -34F -14P 99R 4/22
 PTA +1.76T +1.17UDC +.22FLC GTPI +1401

Scientific Gold Dior Rae-ET *RC

138328405 Excellent-92 DOM *RC *CV
 4-02 2x 365d 31,910 4.7 1495 3.3 1039

Val-Bisson Doorman-ET

CAN107281711 EX-90 ST *TY *TV *TL *TD
 PTA -495M +12F +9P 99R 4/22
 PTA +2.47T +1.61UDC +.69FLC GTPI +2146

Ms Apples Angel *RC

139526936 Excellent-94 EEEEE 2E *RC *TV *TL
 6-00 2x 365d 44,410 4.0 1771 3.3 1480
 4-04 2x 365d 30,230 4.0 1218 3.4 1036
 9-00 2x 305d 29,340 4.1 1192 3.3 976
 2-00 2x 365d 22,430 3.7 841 3.3 736
 Life: 1501d 131,230 4.0 5204 3.4 4407

3rd through 8th Dams:

KHW Regiment Apple-Red-ET 4E-96 38* DOM
 4-01 2x 365d 35,750 4.7 1682 3.7 1314
 •Unanimous All-American R&W 125,000 lb. Cow 2013
 •Grand Champion International R&W Show 2011
 •Unanimous All-American R&W Aged Cow 2011
 •World Champion R&W Cow Hol Int'l 2010
 •Unanimous All-American Jr. 2 Year Old 2006
Kamps-Hollow Altitude-ET *RC 2E-95 2* DOM
 7-00 2x 365d 39,690 4.7 1849 3.5 1385
 Life: 1844d 144,460 4.4 6295 3.7 5288
 •Unanimous All-Amer. R&W Prod. of Dam 2014
Clover-Mist Alisha-ET *RC 3E-93 GMD DOM
 5-03 3x 365d 34,670 4.8 1654 3.5 1220
 Life: 2999d 226,470 4.7 10659 3.6 8149
Clover-Mist Augy Star-ET EX-94 4E DOM
 7-10 2x 365d 43,140 5.0 2136 3.1 1339
 Life: 2274d 196,240 4.8 9349 3.3 6458
D-R-A August EX-96 4E DOM
 8-05 3x 365d 27,460 4.3 1187 3.2 871
 Life: 3433d 190,200 4.4 8281 3.5 4818
 •Nominated All-American Aged Cow 1986
 •All-Wisconsin Aged Cow 1987
D-R-A Ideal Precious Leader EX-90 2E
D-R-A Princess Lad Leader EX-90 3E

Grand Finale at WILLOWS EDGE



Greenlea A Care-Red-ETS "EX-95-3E-CAN"
 Res. All-American R&W Sr. 3 Year Old 2017
 Granddam of Lots 171, 173 & 174



Lake-Breeze Def Careful-Red "EX-92"
 Res. Grand Champion Midwest Fall National 2019
 Dam of Lots 171, 173 & 174



WILLOWS-EDGE DB CARING *RC

840003151930813 • Born March 1, 2019 99%RHA-I
 H.N. 5325 *RC

Due 12/17/22 to
 Blondin Luxor-Red
 799HO0018

Very Good-86 VG-MS 2-04
 2-03 2x 365d 22,398 3.6 817 3.1 685

Mr D Apple Diamondback *RC

3013721049 EX-93 *RC *TC *TY *TV *TL *TD
 PTA -449M -25F -2P 99R 4/22
 PTA +2.43T +1.96UDC +1.44FLC 99R 4/22
 GTPI +1861

Lake-Breeze Def Careful-Red

3133417621 Excellent-92 EEEVE 4-01 *TC *TL
 3-05 2x 365d 35,900 3.8 1362 2.9 1041
 2-03 2x 365d 26,140 4.1 1077 3.2 824
 •Res. Int. & Res. Grand Midwest Fall
 National Holstein Show 2019
 •Grand Champion District 1 Show 2019
 •1st Sr. 3 Year Old & Int. Champion
 District 1 Show 2019
 •1st Sr. 2 Year Old District 1 Show 2018
 •5th Sr. 2 Yr Old Midwest Spring Nat'l R&W 2018

Val-Bisson Doorman-ET

CAN107281711 EX-90 ST *TY *TV *TL *TD
 PTA -495M +12F +9P 99R 4/22
 PTA +2.47T +1.61UDC +.69FLC GTPI +2146

Ms Delicious Apple-Red-ET

139236776 Excellent-94 2E *TC *TV *TL *TD
 7-02 2x 365d 46,510 4.0 1844 3.1 1424

Scientific B Defiant-ET *RC

141123484 VG-87 *RC *TP *TC *TY *TV *TL *TD
 PTA +55M -52F -14P 99R 4/22
 PTA +2.69T +1.76UDC +.95FLC GTPI +1654

Greenlea A Care-Red-ETS

70257513 EX-95-3E-CAN MS:95
 5-05 2x 365d 30,937 4.4 1358 3.7 1135
 3-10 2x 365d 31,431 4.0 1257 3.4 1082
 6-08 2x 315d 21,925 4.4 949 3.5 774
 Life: 5 lact. 130,252 4.0 5205 3.5 4608
 •Grand Champion Supreme Laitier R&W 2019
 •1st 5 Year Old Supreme Laitier R&W 2019
 •2nd 5 Year Old Supreme Laitier 2019
 •Res. All-Quebec R&W Senior Cow 2019

CARE!

•Res. All-American R&W Sr. 3 Year Old 2017
 •Res. Grand Champion Royal R&W Show 2017
 •All-Quebec R&W Junior Cow 2017
 •HHM All-American R&W Milking Yearling 2016

3rd and 4th Dams:

Yursden Kite Caramac-Red EX-92 4*
 4-02 2x 365d 31,770 4.2 1325 3.3 1039
 •International R&W Cow of the Year 2007
 •Nom. All-American R&W 5 Year Old 2007
 •All-American R&W 4 Year Old 2006
 •Grand Champion Int'l R&W Show 2006
 •All-American R&W Jr. 2 Year Old 2004
 •Res. All-American Jr. 2 Year Old 2004
 Yursden TT Candy-Red-Tw VG-87
 3-05 2x 305d 21,120 4.3 902 3.4 715



Grand Finale at WILLOWS EDGE
WILLOWS-EDGE AC CAREFREE

840003239141885 • Born June 3, 2021 99%RHA-I
 H.N. 3290

Bred 8/05/22 to
 Mr Blondin Warrior-Red-ET
 7HO14477 (sexed semen)

Siemers Oct Apple-Crisp-ET *RC

3134506808 *RC *TP *TC *TY *TV *TL *TD
 PTA +105M +8F -6P 98R 4/22
 PTA +1.99T +1.48UDC +1.29FLC 97R 4/22
 GTPI +2020

Willows-Edge DB Caring *RC

3151930813 Very Good-86 VG-MS 2-04 *RC
 2-03 2x 365d 22,398 3.6 817 3.1 685
 Sells as Lot 171

Stantons High Octane-ET

CAN11696704 EX-93 ST *TY *TV *TL *TD
 PTA +1071M +9F +14P 99R 4/22
 PTA +2.43T +2.18UDC +.57FLC GTPI +2132

Siemers Mogul Apple-Star-ET *RC

3011130010 Excellent-91 GMD *RC *TL *TD
 4-03 2x 358d 40,780 4.3 1772 3.4 1382

Mr D Apple Diamondback *RC

3013721049 EX-93 *RC *TC *TY *TV *TL *TD
 PTA -449M -25F -2P 99R 4/22
 PTA +2.43T +1.96UDC +1.44FLC GTPI +1861

Lake-Breeze Def Careful-Red

3133417621 Excellent-92 EEEVE 4-01 *TC *TL
 3-05 2x 365d 35,900 3.8 1362 2.9 1041
 2-03 2x 365d 26,140 4.1 1077 3.2 824
 •Res. Int. & Res. Grand Midwest Fall
 National Holstein Show 2019
 •Grand Champion District 1 Show 2019
 •1st Sr. 3 Year Old & Int. Champion
 District 1 Show 2019
 •1st Sr. 2 Year Old District 1 Show 2018
 •5th Sr. 2 Yr Old Midwest Spring Nat'l R&W 2018

3rd through 5th Dams:

Greenlea A Care-Red-ETS EX-95-3E-CAN
 5-05 2x 365d 30,937 4.4 1358 3.7 1135
 Life: 5 lact. 130,252 4.0 5205 3.5 4608
 •Grand Champion Supreme Laitier R&W 2019
 •1st 5 Year Old Supreme Laitier R&W 2019
 •2nd 5 Year Old Supreme Laitier 2019
 •Res. All-Quebec R&W Senior Cow 2019
 •Res. All-American R&W Sr. 3 Year Old 2017
 •Res. Grand Champion Royal R&W Show 2017
 •All-Quebec R&W Junior Cow 2017
 •HHM All-American R&W Milking Yearling 2016
Yursden Kite Caramac-Red EX-92 4*
 4-02 2x 365d 31,770 4.2 1325 3.3 1039
 •International R&W Cow of the Year 2007
 •Nom. All-American R&W 5 Year Old 2007
 •All-American R&W 4 Year Old 2006
 •Grand Champion Int'l R&W Show 2006
 •All-American R&W Jr. 2 Year Old 2004
 •Res. All-American Jr. 2 Year Old 2004
Yursden TT Candy-Red-Tw VG-87
 3-05 2x 305d 21,120 4.3 902 3.4 715



WILLOWS-EDGE CAREY-RED-ET

840003239141916 • Born October 22, 2021 99%RHA-I
 H.N. 3321

Farnear Altitude-Red-ET

3128013348 *TC *TY *TV *TL *TD
 PTA +244M +16F +20P 96R 4/22
 PTA +3.07T +2.66UDC +1.76FLC 95R 4/22
 GTPI +2257

Lake-Breeze Def Careful-Red

3133417621 Excellent-92 EEEVE 4-01 *TC *TL
 3-05 2x 365d 35,900 3.8 1362 2.9 1041
 2-03 2x 365d 26,140 4.1 1077 3.2 824
 •Res. Int. & Res. Grand Midwest Fall
 National Holstein Show 2019
 •Grand Champion District 1 Show 2019
 •1st Sr. 3 Year Old & Int. Champion
 District 1 Show 2019
 •1st Sr. 2 Year Old District 1 Show 2018
 •5th Sr. 2 Yr Old Midwest Spring Nat'l R&W 2018

Mr Lr EDG Arvis 18196-ET *RC

3125201960 *RC *TC *TY *TV *TL *TD
 PTA -496M +9F +3P 97R 4/22
 PTA +1.97T +2.19UDC +1.40FLC GTPI +2177

Farnear TBR Aria Adler-ET

72437575 Excellent-96 EEEEE 2E
 3-11 2x 283d 34,240 5.1 1736 3.2 1098

Scientific B Defiant-ET *RC

141123484 VG-87 *RC *TP *TC *TY *TV *TL *TD
 PTA +55M -52F -14P 99R 4/22
 PTA +2.69T +1.76UDC +.95FLC GTPI +1654

Greenlea A Care-Red-ETS

70257513 EX-95-3E-CAN MS:95
 5-05 2x 365d 30,937 4.4 1358 3.7 1135
 3-10 2x 365d 31,431 4.0 1257 3.4 1082
 6-08 2x 315d 21,925 4.4 949 3.5 774
 Life: 5 lact. 130,252 4.0 5205 3.5 4608
 •Grand Champion Supreme Laitier R&W 2019
 •1st 5 Year Old Supreme Laitier R&W 2019
 •2nd 5 Year Old Supreme Laitier 2019
 •Res. All-Quebec R&W Senior Cow 2019

CARE!

•Res. All-American R&W Sr. 3 Year Old 2017
 •Res. Grand Champion Royal R&W Show 2017
 •All-Quebec R&W Junior Cow 2017
 •HHM All-American R&W Milking Yearling 2016

3rd and 4th Dams:

Yursden Kite Caramac-Red EX-92 4*
 4-02 2x 365d 31,770 4.2 1325 3.3 1039
 •International R&W Cow of the Year 2007
 •Nom. All-American R&W 5 Year Old 2007
 •All-American R&W 4 Year Old 2006
 •Grand Champion Int'l R&W Show 2006
 •All-American R&W Jr. 2 Year Old 2004
 •Res. All-American Jr. 2 Year Old 2004
Yursden TT Candy-Red-Tw VG-87
 3-05 2x 305d 21,120 4.3 902 3.4 715

Grand Finale at WILLOWS EDGE

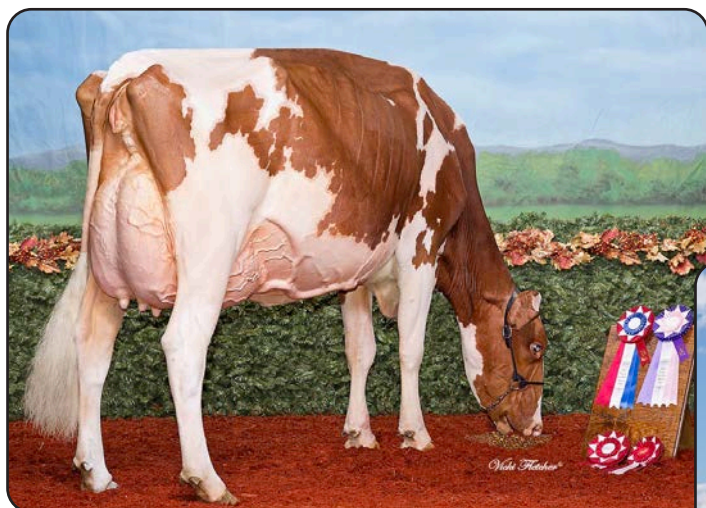

Greenlea A Care-Red-ETS "EX-95-3E-CAN"
 Grand Champion Supreme Laitier R&W Show 2019
 Granddam of Lots 171, 173 & 174



Lake-Breeze Def Careful-Red "EX-92"
 Grand Champion District 1 Show 2019
 Dam of Lots 171, 173 & 174

174

WILLOWS-EDGE CARBEAR-RED-ET

840003239141930 • Born March 1, 2022 99%RHA-I
 H.N. 3335

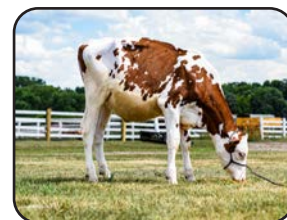

Willows-Edge Carbear-Red-ET
 Lot 174

Dymenthalm Mr App Avalanche-Tw

CAN11957107 *RC *CV *TY *TL *TD
 PTA -215M -5F -7P 99R 4/22
 PTA +3.78T +2.81UDC +2.23FLC GTPI +1994
Triplecrown-JW Door Wisp-ET *RC
 3128860372 VG-85-3Y-CAN
 3-03 2x 365d 35,587 4.0 1424 3.3 1178

Scientific B Defiant-ET *RC

141123484 VG-87 *RC *TP *TC *TY *TV *TL *TD
 PTA +55M -52F -14P 99R 4/22
 PTA +2.69T +1.76UDC +.95FLC GTPI +1654

Greenlea A Care-Red-ETS

70257513 EX-95-3E-CAN MS:95
 5-05 2x 365d 30,937 4.4 1358 3.7 1135
 3-10 2x 365d 31,431 4.0 1257 3.4 1082
 6-08 2x 315d 21,925 4.4 949 3.5 774
 Life: 5 lact. 130,252 4.0 5205 3.5 4608
 •Grand Champion Supreme Laitier R&W 2019
 •1st 5 Year Old Supreme Laitier R&W 2019
 •2nd 5 Year Old Supreme Laitier 2019
 •Res. All-Quebec R&W Senior Cow 2019
 •Res. All-American R&W Sr. 3 Year Old 2017
 •Res. Grand Champion Royal R&W Show 2017
 •All-Quebec R&W Junior Cow 2017
 •HHM All-American R&W Milking Yearling 2016

Mr Blondin Warrior-Red-ET

3139655530 *TP *TC *TY *TV *TL *TD
 PTA -554M -12F -10P 93R 4/22
 PTA +3.59T +2.29UDC +1.68FLC 88R 4/22
 GTPI +1947

Lake-Breeze Def Careful-Red

3133417621 Excellent-92 EEEVE 4-01 *TC *TL
 3-05 2x 365d 35,900 3.8 1362 2.9 1041
 2-03 2x 365d 26,140 4.1 1077 3.2 824
 •Res. Int. & Res. Grand Midwest Fall
 National Holstein Show 2019
 •Grand Champion District 1 Show 2019
 •1st Sr. 3 Year Old & Int. Champion
 District 1 Show 2019
 •1st Sr. 2 Year Old District 1 Show 2018
 •5th Sr. 2 Yr Old Midwest Spring Nat'l R&W 2018

174A PACKAGE OF TWO (2) EMBRYOS

Conventional flush, Grade No. 1 from sexed semen

S: Mr Blondin Warrior-Red-ET

D: Lake-Breeze Def Careful-Red "EX-92"

3rd and 4th Dams:

Yursden Kite Caramac-Red EX-92 4*

4-02 2x 365d 31,770 4.2 1325 3.3 1039

- International R&W Cow of the Year 2007
- Nom. All-American R&W 5 Year Old 2007
- All-American R&W 4 Year Old 2006
- Grand Champion Int'l R&W Show 2006
- All-American R&W Jr. 2 Year Old 2004
- Res. All-American Jr. 2 Year Old 2004

Yursden TT Candy-Red-Tw VG-87

3-05 2x 305d 21,120 4.3 902 3.4 715

Grand Finale at WILLOWS EDGE



TK-Plain-View Ripley "EX-96 2E"
All-American & All-Canadian 5 Year Old 2017
Dam of Lot 175

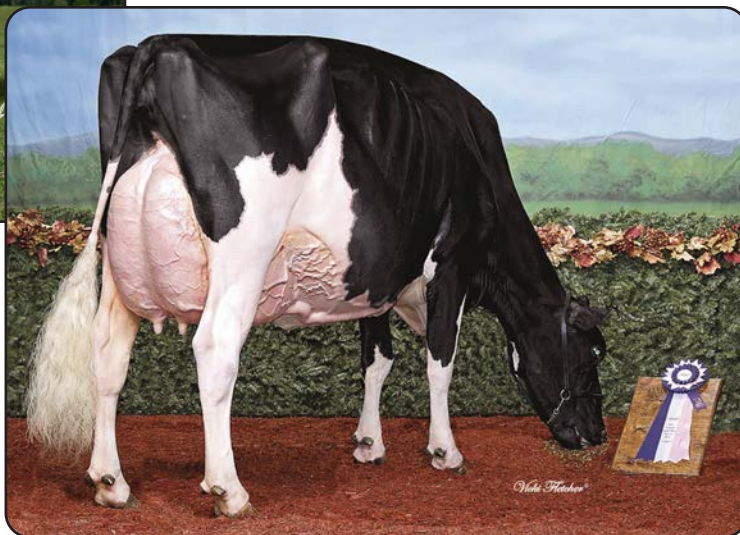

175

MILKSOURCE REACTION-ET *RC

840003203772836 • Born June 8, 2021 99%RHA-I
H.N. 1276 *RC *TC *TL *TD

•1st Summer Yearling District 1 Show 2022



Milksource Reaction-ET *RC
1st Summer Yearling District 1 Show 2022
Lot 175

Mr Blondin Warrior-Red-ET

313965530 *TP *TC *TY *TV *TL *TD
PTA -554M -12F -10P 93R 4/22
PTA +3.59T +2.29UDC +1.68FLC 88R 4/22
GTPI +1947

TK-Plain-View Ripley

141893468 Excellent-96 EEEEE 2E 6-05
7-10 2x 365d 37,480 4.6 1711 3.2 1183
6-01 2x 365d 36,200 4.7 1684 3.3 1212
5-00 2x 365d 34,040 4.7 1599 3.4 1159
3-10 2x 316d 29,170 4.8 1413 3.2 937
Life: 1955d 170,270 5.0 8505 3.3 5668
•Grand Champion WI Championship Show 2018
•Unanimous All-American 5 Year Old 2017
•HM Grand Champion International Show 2017
•All-Canadian 5 Year Old 2017
•Res. Grand Champion Royal Winter Fair 2017
•Res. All-American 4 Year Old 2016
•2nd & BU 4 Year Old International Show 2016

Dymentholm Mr App Avalanche-Tw

CAN11957107 *RC *CV *TY *TL *TD
PTA -215M -5F -7P 99R 4/22
PTA +3.78T +2.81UDC +2.23FLC GTPI +1994
Triplecrown-JW Door Wisp-ET *RC
3128860372 VG-85-3Y-CAN
3-03 2x 365d 35,587 4.0 1424 3.3 1178

Lirr Drew Dempsey

61083609 EX-93 *TR *CD *TP *TY *TV *TL *TD
PTA -771M -5F -5P 99R 4/22
PTA +1.65T +1.07UDC +1.05FLC GTPI +1908

TK-Plain-View Remi

141743473 Excellent-94 EEEEE 3E 9-02
6-02 2x 305d 29,020 5.5 1583 2.9 843
7-09 2x 305d 27,160 5.4 1476 2.9 788"
5-02 2x 302d 28,970 4.8 1397 2.6 749
3-02 2x 305d 22,800 4.8 1089 2.7 609
2-02 2x 305d 18,140 4.7 849 2.8 502
Life: 2223d 159,700 5.1 8113 2.9 4711

RIPLEY!

•Grand Champion Mideast Spring National 2016
•Res. Grand Champion NY Spring Int'l 2016
•1st 4 Year Old WI Championship Show 2016

Comestar Outside-ET

CAN6026421 EX-95 Extra *TV *TL
PTA -519M -5F -34P 99R 4/22
PTA -.48T -1.02UDC +.17FLC GTPI +1753

Markers Roy Regina

136670971 Excellent-93 EEEEE 2E 6-05
3-07 2x 305d 25,500 4.4 1127 3.0 757
Life: 1645d 125,880 4.2 5297 3.0 3776
•2nd 5 Year Old Mideast Spring National 2008
•2nd Aged Cow Mideast Spring National 2010



Grand Finale at WILLOWS EDGE

Catalog Index

Name	H.N.	Lot No.
Fireburger Master Mamie	8030	65
Milksource Alt Lemon-Red-ET	749	164
Milksource Dempsey Karma-ET	5314	87
Milksource Gold Koin-ET	787	90
Milksource Reaction-ET *RC	1276	175
Ms Altitude Minka-Red-ET	3195	51
Ms Awesome Minky-Red-ET	3228	52
Ms Willows-Edge Mix-ET *RC	3109	49
Rocklan Unix Jazzy-ET	3140	43
Willows-Edge AB Levy *RC	3182	68
Willows-Edge AbIt Jellybean *RC	3238	47
Willows-Edge Abs Message-ET *RC	3067	145
Willows-Edge AC Carefree	3290	172
Willows-Edge Acrisp Mikla	3243	40
Willows-Edge Add Moscow	3231	135
Willows-Edge Add Rainbow *RC	3322	63
Willows-Edge Addison Lelani	3270	94
Willows-Edge Adm Jade-Tw	3297	45
Willows-Edge Adm Josie-Tw	3296	44
Willows-Edge Adm Manifest *RC	3288	19
Willows-Edge AH Mayo-Red	3351	61 1/2
Willows-Edge Alt Maid-Up *RC	3279	58
Willows-Edge Alt Marla *RC	3246	123
Willows-Edge Alt Matinee *RC	3190	33
Willows-Edge Alt Mezcal-Red	3245	16
Willows-Edge Alt Mica-Red	3179	5
Willows-Edge Alt Miriam-Red	3224	39
Willows-Edge Alt Missouri *RC	5381	121
Willows-Edge Alt Mistier *RC	3180	114
Willows-Edge Altitude Meg *RC	3258	7
Willows-Edge Amera Modesty	3273	32
Willows-Edge Ammo Briteyes *PO	5337	41
Willows-Edge Ammo Mesh-Red *PO	3109	12
Willows-Edge Ammo Monalisa *PO	5344	110
Willows-Edge Amrca Jamboree	3230	46
Willows-Edge Ar Massage-Tw	3074	131
Willows-Edge Arch Mickey-ET *RC	2971	2
Willows-Edge Arch Moonrock	3237	149
Willows-Edge At Intrigue-ET	3249	42
Willows-Edge Atw Kameron	5389	88
Willows-Edge Atw Kenzie	3354	74 1/2
Willows-Edge Atw Levi	3054	67
Willows-Edge Atw Mallow	3255	153
Willows-Edge Atw Merelda-ET	5362	126
Willows-Edge Atwd Rapsody	3210	100
Willows-Edge Atwood Luau-ET	3017	93
Willows-Edge Atwood Madison	5379	151
Willows-Edge BD Medows	3295	31

Name	H.N.	Lot No.
Willows-Edge BW Marcy *RC	3165	59
Willows-Edge BW Mellow *RC	3078	109
Willows-Edge BW Miss-Red-ET	3080	78
Willows-Edge Carbear-Red-ET	3335	174
Willows-Edge Carey-Red-ET	3321	173
Willows-Edge Ceo Million-Red	3298	6
Willows-Edge Crush Desire	3342	169
Willows-Edge Crush June	3340	48
Willows-Edge Crush Kenni-ET	3121	74
Willows-Edge Crush Kim-ET	3314	76
Willows-Edge Crush Maidrite	5331	57
Willows-Edge Crush Modelo	5347	30
Willows-Edge Crush Motown	5318	119
Willows-Edge Crush Murky	3277	116
Willows-Edge Crush Preslee	3223	26
Willows-Edge D B Mockery	3303	4
Willows-Edge D Back Lava	3341	95
Willows-Edge D Back Maltese	3285	141
Willows-Edge D Meltonia-Red	3293	85
Willows-Edge DB Caring *RC	5325	171
Willows-Edge DB Jazersize	3353	43 1/2
Willows-Edge DB Memory	5341	21
Willows-Edge DB Merci	3309	127
Willows-Edge DB Meteors-Red	3172	112
Willows-Edge DB Mezzinine	3201	13
Willows-Edge DB Missouri	3268	138
Willows-Edge DB Mondovi-Red	3306	80
Willows-Edge DB Mousse	3325	17
Willows-Edge DB Murphy	5430	23
Willows-Edge DB Variable	3311	167
Willows-Edge Dback Agatha	5360	162
Willows-Edge Dback Lenora	3251	77
Willows-Edge Dback Marleek	3241	143
Willows-Edge Dback Midnite	3124	38
Willows-Edge Dback Mirror	3264	129
Willows-Edge Dback Myzone	5398	130
Willows-Edge Dbk Midori-Red	3117	54
Willows-Edge Def Demi-Red	3213	170
Willows-Edge Def Marly	5310	122
Willows-Edge Def Massie	5322	132
Willows-Edge Def Mitti *RC	3229	55
Willows-Edge Def Mousseux *RC	3092	15
Willows-Edge Def Tangy *RC	3300	113
Willows-Edge Den Marinade	3283	144
Willows-Edge Den Moccahan	3319	156
Willows-Edge Denver Amelia	3313	163
Willows-Edge Denver Felicia	3349	105 1/2
Willows-Edge Denver Myriad	3275	133



Grand Finale at WILLOWS EDGE

Catalog Index

Name	H.N.	Lot No.
Willows-Edge Denver Rosa	3287	101
Willows-Edge DF Misfit-Red	5359	146
Willows-Edge DF Mitch-Red	3094	3
Willows-Edge DF Moonraker	3232	148
Willows-Edge Dice Lucy *RC		98 1/2
Willows-Edge Dice Moody-Red	3286	120
Willows-Edge DM Breezy-ET	9405	1
Willows-Edge Door Manni	5343	118
Willows-Edge DW-K Doc Mocci	3261	157
Willows-Edge Emilio Kittie	3301	89
Willows-Edge FF Mellie	5372	107
Willows-Edge GC Khloe	3265	160
Willows-Edge GD Mocaccino	2980	155
Willows-Edge GD Mocalatte	5332	158
Willows-Edge GD More	3039	22
Willows-Edge Glauco Leisure	2834	66
Willows-Edge Gldn Medusa-ET	3060	27
Willows-Edge Golds Matilda	2724	29
Willows-Edge Gwyn Motion-ET	3100	28
Willows-Edge HC Maude	3323	34
Willows-Edge Jam Makati *RC	3073	86
Willows-Edge Jor Malik-Red	3233	36
Willows-Edge Jor Maroon-Red	5378	64
Willows-Edge Jor Myopia-Red	3304	92
Willows-Edge Jord Design-ET *RC	5358	168
Willows-Edge Jord Listen *RC	5415	69
Willows-Edge Jordy Moira-ET *RC	3249	37
Willows-Edge Kdoc Kinna	3302	75
Willows-Edge Kdoc Klassy	3292	91
Willows-Edge Kdoc Laurie	3310	70
Willows-Edge Kingd Fawny	5319	104
Willows-Edge Lala-Red-ET	3337	166
Willows-Edge Lemondrop-Red	3308	165
Willows-Edge LN Mikaboo-Red *PO	3334	9
Willows-Edge Lotto Flavor		104 1/2
Willows-Edge Lotto Lingo *RC	3267	97
Willows-Edge Lotto Maha-Red	3360	39 1/2
Willows-Edge Lux Moretime *RC	3324	24
Willows-Edge Magnetic	3114	150
Willows-Edge Marieke-Red	3271	10
Willows-Edge Mentha	3316	154
Willows-Edge Mim Ked-Red-ET	3111	81
Willows-Edge Mimicry-Red-ET	3113	83
Willows-Edge Minority-Tw	3168	136
Willows-Edge Mississipi-Red	3318	79
Willows-Edge Moovin Lustre	3242	71
Willows-Edge Mvn Funnygirl	3332	108

Name	H.N.	Lot No.
Willows-Edge Mvn Marlo-Red	3348	55 1/2
Willows-Edge Rain On Me-Red	3053	62
Willows-Edge Rainy Mesha	3102	11
Willows-Edge RB Middy-Red	2985	53
Willows-Edge Red Lou Madera *RC	3105	56
Willows-Edge San Michlyn-ET	3026	106
Willows-Edge Sid Lavon	3083	96
Willows-Edge Sid Manicure	3071	117
Willows-Edge Sid Mary Lynn	3141	142
Willows-Edge Side Mushy	5394	111
Willows-Edge Skick Maura	3329	152
Willows-Edge Skick Munich	3336	139
Willows-Edge Solomon Raisa	3106	99
Willows-Edge St Misfire-Red	3248	147
Willows-Edge St Mybabe-Red	3230	61
Willows-Edge St Randi	3347	102
Willows-Edge Stop Mattie *RC	3260	35
Willows-Edge Stop Mikachoo *RC	5383	8
Willows-Edge Stop Mixing *RC	3282	50
Willows-Edge Stop Model *RC	5375	125
Willows-Edge Stop Motet-Red	3253	25
Willows-Edge Talent Lucia	3235	98
Willows-Edge Un Manito-Red	5346	18
Willows-Edge Unix Maineland	3305	140
Willows-Edge Unix Marna	3333	124
Willows-Edge Unix Masque	3338	134
Willows-Edge Unix Mismatch	3312	115
Willows-Edge Unix Motorola	3299	137
Willows-Edge Unstop Popcorn *RC	3254	103
Willows-Edge Upgrade Matcha	3278	159
Willows-Edge US Median-Red	3280	128
Willows-Edge War Kinder *RC	3331	161
Willows-Edge War Laramie *RC	3330	72
Willows-Edge War Manic-Red	3344	20
Willows-Edge War Marana-Red	3352	81 1/2
Willows-Edge War Marche *RC	3343	60
Willows-Edge War Meztli-Red	3326	14
Willows-Edge War Mimmy-Red	3291	82
Willows-Edge WB Farrah	3203	105

EMBRYOS (by Donor Dam)

Lake-Breeze Def Careful-Red		174A
Milksource Gndrm Kendra-ET		73A & B
Ms D Angel Denisah-ET *RC		168A
Willows-Edge Advent Malika *RC		28A
Willows-Edge Linjet Icon-ET		42A & B
Willows-Edge Outside Miksey		148A

Terms and Conditions of Sale

TERMS: The terms of the sale are cash unless arrangements are made prior to the sale. Satisfactory settlement must be made with the clerk of the sale immediately after the close of the sale. Only when the above conditions are met will the buyer be entitled to the warranties listed below. Animals will be released only on a signed order from the clerk when presented to the barn superintendent. In no case will animals be released unless settlement is made with the clerk of the sale.

EXPORT SALES: Arrangements regarding health requirements and health tests for a specific importing country shall be a matter of agreement prior to the sale between the seller and potential buyer. Otherwise, the buyer assumes all responsibility for all health tests.

BIDS: The highest bidder shall be the buyer. Bidding parties or their agents are responsible for all bids placed. Every animal or lot is pledged to absolute sale. In case of dispute, the animal or lot shall again be put up for advance bids, and if there be no advance bid, the animal shall be sold to the person from whom the auctioneer on the stand accepted the last bid. In case two or more claim the bid, the auctioneer in the box shall indicate the party whose bid he recognized. Other claimants will be given an opportunity to increase the bid and bidding will be restricted to the two or more claimants.

BY-BIDDING: Bidding directly or indirectly on an animal in which the bidder or any person for whom the bid is made has an ownership interest is prohibited unless the intention to bid is disclosed specific to each animal in the catalog and announced when the animal enters the ring.

RISK: All animals located at the sale site are at the purchaser's risk as soon as struck off but will be cared for free of charge for 24 hours. Purchasers must make arrangements for the care of their purchases beyond the 24-hour period, unless sold for export in keeping with separate terms. Animals are solely at the seller's risk prior to selling in the event of fire or other eventuality.

CERTIFICATES OF REGISTRATION, RECORDING OR IDENTIFICATION: (Whichever applies) will be furnished by the seller showing transfer on the records of the Holstein Association to the purchaser and will be provided free of charge within a reasonable period of time.

WARRANTIES: 1) Seller warrants clear title to the animal, and the right to sell same. 2) Each animal is sound and healthy in every respect and embryos have been recovered, processed, frozen, transferred and graded in keeping with IETS recommendations, unless otherwise noted in the catalog or announced from the auction stand. Every precaution will be taken to represent the physical condition of each animal or embryo, donors or recipients exactly as known. Examination of all purchases should be made immediately after the purchase and before the close of the sale; and if found not to be as represented, complaint must be reported to the sale management before the close of the sale. In the event no complaint is filed, it is understood that the buyer assumes full ownership in the case of animals at sale site together with all risks, after which no representations of the seller can be challenged through the sale management. Heifers that have never calved are in no way guaranteed as to the condition of their udders following calving. No guarantee is made concerning freedom from hardware unless so announced. 3) The seller has represented the breeding record of females and service age bulls as accurately as possible, but no male or female is guaranteed to be a breeder.

SHIPPING: Assistance will be given in shipping the animals after the sale. All costs, risks and responsibility will be borne by the purchaser with the exception of special terms for export purchases. Transportation charges on all animals subject to adjustment shall be paid by the shipper.

PEDIGREE INFORMATION: All production, classification, type and production summaries are current. All records, except records in progress, are shown on crude protein scale. Only records recognized by the Association as acceptable for pedigrees are used in pedigrees contained herein. Any production or classification records followed by a quotation mark ("") have been supplied by the seller.

EMBRYO TRANSFER: All animals that have resulted from embryo transfer are identified with the suffix "ET" in the name. Any manipulation as aspirating oocytes, in vitro fertilization and maturation, splitting, nuclear transfer or other technology will be identified and will be a matter of record in the Association office. Donor dams are identified.

HEALTH WARRANTY: The results of any future health test are not guaranteed. The seller and sale management hereby notify buyers that according to the State of Wisconsin ATCP Rule 10.21, all animals are sold as originating from a maximum risk paratuberculosis herd. The seller and sale management cannot be held liable.

ERRORS: The material in this catalog has been carefully edited. If any errors or omissions are discovered, they will be announced. Such announcements take precedence over the printed matter in this catalog. Neither the editors of the catalog nor the sellers can assume any responsibility for any errors or omissions in the catalog.

ACCIDENT: The sale management, the sellers, and the owner of the grounds will not be responsible in any case for the condition of the grounds or the behavior of the animals and disclaim any liability in the event of personal accident or property loss.

RESPONSIBILITY: The seller will represent and be responsible for his animals. In no case, however, will the seller be responsible for any damages beyond the selling price of the animals.



Willow's Edge

A barnful of beautiful young cows will sell
on September 7 - hope you can join us!



Grand Finale

at WILLOWS EDGE

September 7, 2022 // 10:00 a.m. CST
New Richmond, Wisconsin