

**LEBANON COUNTY**

**44th**

*Showcase Sale*

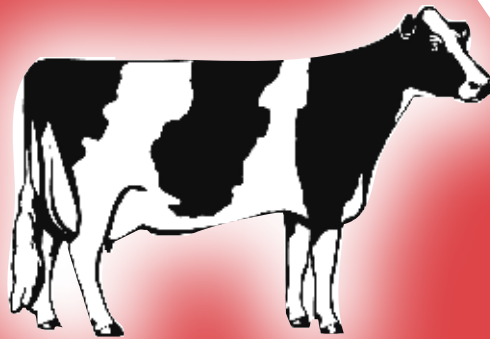

*Friday Evening, August 26, 2022 • 7:00 PM.  
Earl Ray Martin Farm, 20 Deck Rd, Richland, PA*



# HOLSTEIN ASSOCIATION TERMS AND CONDITIONS FOR PUBLIC SALES

EFFECTIVE MARCH 2, 1996 - Amended October 1, 1997, June 28, 2000, June 23, 2002, and March 26, 2010

**TERMS:** The terms of the sale are cash unless arrangements are made prior to the sale or are printed in the sale catalog. Only when the above conditions are met will the buyer be entitled to the warranties listed below. In no case will animals be released unless settlement is made with the clerk of the sale.

**RESPONSIBILITY:** The seller, buyer, and manager of this sale are obligated to comply with the provisions of these terms and conditions.

**EXPORT SALES:** Buyer assumes all responsibility for health tests required by the importing country.

**BIDS:** The highest bidder is the buyer. Bidding parties or their agents are responsible for all bids placed. Every animal or lot presented for bidding is pledged to absolute sale. In case of dispute, the animal or lot will again be put up for advance bids, and if there is no advance bid, the animal or lot will be sold to the person the auctioneer accepted the last bid from. In case two or more claim the bid, the auctioneer will indicate the party whose bid he recognized. Other claimants will be given an opportunity to increase the bid and bidding will be restricted to the two or more claimants.

**BY-BIDDING:** Bidding directly or indirectly by the sole owner of any animal or lot is prohibited unless the intention to bid is disclosed specific to each animal in the catalog and announced when the animal enters the ring. Bidding by any member of a partnership, syndicate, or other entity having an ownership interest in an animal or lot is permitted.

**TRANSFER OF OWNERSHIP:** For all Registered Holsteins<sup>SM</sup>, the transfer of ownership to the buyer will be recorded on the records of Holstein Association USA and a certificate of registration showing that transfer of ownership will be provided to the buyer free of charge. For embryos, the transfer of ownership to the buyer will be recorded on the records of Holstein Association USA free of charge to the buyer.

**RISK:** All animals located at sale site are at the purchaser's risk as soon as struck off, but will be cared for free of charge for a maximum of 24 hours following the end of the sale.

## WARRANTIES:

- 1) Each consignor warrants clear title to the animal or lot, and the right to sell same.
- 2) To the best of the seller's knowledge, each animal is sound and healthy in every respect and embryos have been recovered, processed, frozen, transferred and graded in keeping with IETS recommendations unless otherwise noted in the catalog or announced from the auction stand. Every precaution will be taken to represent the physical condition of each lot exactly as is known. Examination of all purchases should be made immediately after the purchase and before the close of the sale, and if found not to be as represented, complaint must be reported to the sale management before the close of the sale. In the event no complaint is filed, it is understood that the buyer assumes full ownership in the case of animals at sale site together with all risks, after which no representations of the seller can be challenged through the sale management. Heifers that never calved are in no way guaranteed as to the condition of their udders following calving.
- 3) **Breeding Warranty**  
The seller guarantees all animals to be breeders, but not beyond the purchase price, with the following understanding:
  - a. Males - Should any bull after reaching the age of fourteen months fail to prove a breeder after being used for two months on cows or heifers known to be breeders, the matter shall be reported in writing to the seller within three months of the sale date. The report must include the animal's examination record, a written statement of treatment, and a statement of the animals' inability to breed,

by a licensed veterinarian. The seller has the option to refund the purchase price or make other settlement that is satisfactory to the buyer. In either case the rights of ownership of the animal return to the seller. The seller makes no guarantees with respect to the ability to freeze semen.

- b. Females - All females are guaranteed to be breeders with the exception of:
  1. Cows over 7 years of age when sold;
  2. Cows and/or heifers carrying a pregnancy that is the result of an embryo transfer.

Report of a non-breeder must occur in writing within 3 months of the date of sale or before the animal reaches 21 months of age and must be submitted to the seller. The report must include the animal's examination record, a written statement of treatment, and a statement of the animals' inability to breed, by a licensed veterinarian. The seller has the option to refund the purchase price or make other settlement that is satisfactory to the buyer. In either case the rights of ownership of the animal return to the seller.

Females bred when sold and pronounced in calf are presumed to be pregnant but pregnancy is not guaranteed unless so announced. The seller makes no warranty that pregnant cows will deliver calves or that they will carry calves full term.

- c. If, after the sale, embryos or oocytes are recovered from a female or an attempt is made to superovulate her, this negates the breeding warranty unless there is a separate written agreement between buyer and seller.

**SHIPPING:** Assistance will be given in arranging shipping of the animals after the sale. All costs, risks and responsibility will be borne by the purchaser.

**PEDIGREE INFORMATION:** All production, classification, type and production summaries are current. Only information recorded on Holstein Association USA pedigrees is used. Any production or classification records supplied by the seller or consignor will be properly identified as provided by owner. Records in progress are identified as such.

**GENOMIC INFORMATION:** If genomic information on the animal or embryo is available, it must be dated and disclosed at or before the time of sale.

**EMBRYO TRANSFER:** All registered animals that have resulted from embryo transfer are identified with one of the following suffixes in the name: ET, ETS (from split embryo), or ETN (from nuclear transfer). If unregistered, the appropriate technology will be identified. Donor dams are identified.

**HEALTH WARRANTY:** The seller will provide an official health certificate to the buyer for each animal showing the results of all health tests made in preparation for this sale as required by the state where the cattle reside. Other health tests completed for this sale will be disclosed.

**ERRORS:** The material in this catalog has been carefully edited. If any errors or omissions are discovered, they will be announced. Such announcements take precedence over that printed in this catalog.

**ACCIDENT:** The sale management, the consignors, and the owner of the grounds will not be responsible in any case for the condition of the grounds or the behavior of the animals and disclaim any liability in the event of personal accident or property loss.

**LIMITATIONS OF WARRANTIES:** Warranties contained herein, unless terminated earlier, will cease upon the resale of an animal.

# 44TH ANNUAL LEBANON COUNTY SHOWCASE SALE

Friday, August 26, 2022 @ 7:00 PM

**Sale Location: Earl Ray Martin Farm**

Sale GPS Address - 20 Deck Rd, Richland, PA

*Sale presented and sponsored by the*  
**Lebanon County Holstein Association**

## Sales Staff

Daniel Brandt..... 717-821-1238  
-Pedigrees

David Lentz..... 717-329-9202

Don Welk..... 717-575-4700

Justin Ayers..... 717-480-2254  
-Co-Chair

Daniel Kitchen..... 570-394-8539  
-Co-Chair

Harry Bachman..... 717-821-1638  
-PA Auct. Lisc. #AU-000033-L



*View/bid online in Real Time*  
*at [www.cowbuyer.com](http://www.cowbuyer.com)*

\*Bidders must pre-register & be pre-approved.

\*Contact Aaron Tompkins if you need assistance at 336-363-4639

**Special Thanks** to Mark Hershey Farms for donating grain & beet pulp for this year's sale

***Foodstand at Ringside by the Jr Holstein Club ~ LONG DISTANCE TRUCKING AVAILABLE ~***

**\*Note: All animals given recent 10-way booster.**

**Note:** Sale host, sale manager or any sale staff are NOT responsible for any liability that may result from your sale attendance. By attending sale, you waive all rights to any liability.

**Directions: (GPS Address: 20 Deck Rd, Richland, PA)** Sale held at the Earl Ray Martin farm.  
From Myerstown take rt. 501 north 3.5 miles to Deck Rd, turn right to 1st farm on right.  
From I-78 follow 501 south approx. 4.5 miles to Deck Rd, turn left to 1st farm on right.

**Terms of Sale: Cash or good check sale day.** Make checks payable to 'Daniel Brandt Pedigrees'. For any terms, buyer must contact Daniel Brandt before the sale. Cattle purchased by an agent or a member of the sale staff on buyers behalf should be settled for by priority mail payment. Buyers assume all liability on purchase when the gavel falls. Shipping on embryo purchases is the responsibility of the buyer. Choices are 35% down sale day with balance due at calf pickup at 4 months of age.

**Ms ZBW Dempsey Louana-ET  
EX-94,2E EEEEE**

*\*All-NY Jr 2yr-old 2015  
(2nd Dam of Lot 1)*



**ZBW M Kd Lori-ET  
EX-91 VEVVE**

*\*HM All-American Jr 2yr-old 2020  
(Maternal sister to Lot 1)*

**LOT 1 #1399**

**ZBW M Doorman La Corona-ET**

3141544455 99%RHA-I  
Born 6/2/20

Fresh 7/12/22

*\*Summer Jr 2 for 2022!  
\*Potential 5th generation EX*

Maternal sisters to Lot 1 include:

**ZBW M KD Lori-ET  
EX-91 VEVVE**  
2-03 323 29463 4.0 1178 3.1 913  
(Pictured above)

*\*10th Jr 3yr-old & Production Winner  
International Holstein Show  
\*HM All-American Jr 2yr-old 2020  
\*3rd Jr 2yr-old North American Open  
Dairy Show 2020*

**ZBW M Stop La Quarantina-ET  
VG-86-CAN @ 1-11**  
*\*1st Summ Jr 2 ON Summ Show 2022*

**Cole Strickland**  
5382 Sykes Rd  
Nashville, NC 27856  
252-908-2071

**Val-Bisson Doorman-ET**  
107281711C 4/22 PTA +2146GTPI  
+.5PL +2.47T +1.61UDC +.69FLC  
Bookem X EX-94 Shottle

**ZBW M Light Beem-ET**  
3-09 EX-90 EEEV 3126362591  
2-00 338 27739 4.7 1293 3.4 942  
Sire: Pol Butte MC Beemer-ET  
*\*1st Jr 2yr-old NY State Fair 2018*

Sisters include:  
**ZBW Corvette Love Me VG-89**  
*\*Res. All-NY Jr 2yr-old 2017*  
**ZBW M Latasha Sol VG-88**  
*\*Jr All-American Spring Calf 2018  
\*1st Spring Calf Int'l Jr Holstein Show*

**2nd Dam: (Pictured above)**  
**Ms ZBW Dempsey Louana-ET  
EX-94,2E EEEEE**  
2-01 365 24320 4.6 1128 3.6 882  
3-08 274 25880 4.2 1085 3.5 913  
4-06 365 49426 4.3 2101 3.4 1681  
\*2nd NY Protein  
5-11 305 42710 4.6 1945 3.6 1534  
Lifetime 162940 4.5 7303 3.5 5690  
*\*1st 4yr-old & HM Grand Champion  
NY Spring Jr Show 2017  
\*All-NY Jr 2 Yr Old 2015  
\*Res. Int. Champion at NYSF 2015*

**3rd Dam:**  
**SRF-ZBW TS Louana-ET  
EX-92 EEEVE 94-MS**  
4-04 365 35635 3.5 1232 3.4 1210  
*\*Maximum scored as 1st & 2nd calf!  
\*Res. All-NY Winter Calf 2007  
\*Member of 2nd Best 3 Females- NY  
Spring Show 2009*

**4th Dam:**  
**Stone-Rise Durham Lizzy  
EX-95,3E EEEVE GMD-DOM**  
6-00 365 50470 3.1 1558 3.5 1774  
8-01 365 46510 3.4 1567 3.1 1432  
Lifetime 229970 3.3 7675 3.4 7706  
*\*HM All-Am 125,000 lb Cow 2007  
\*3rd WDE 125,000 lb Cow 2007  
\*All-NY Aged Cow 2007*

**5th Dam:**  
**Stone-Rise Indy Leah  
VG-88 VEVVE**  
6-02 365 40540 3.4 1385 3.0 1233  
Lifetime 198790 3.5 6969 3.1 6086

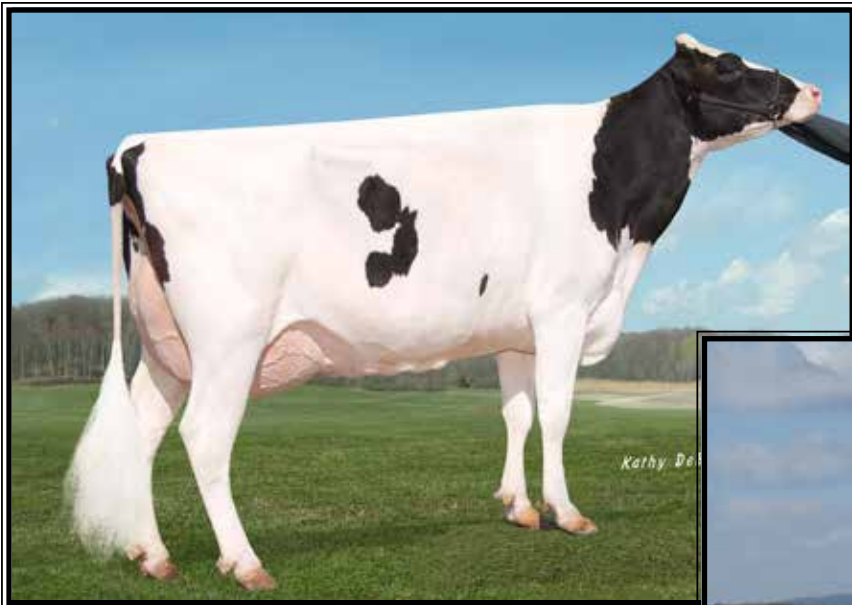

**Glen-Valley Domain Tammy  
EX-92,2E EEEVE**

Lifetime 195750 3.2 6279 3.0 5801  
(2nd Dam of Lot 2)



**Ms Guided-Path SBS Tapioca  
EX-93,3E EEEEE**

LTD 237600 3.3 7979 3.1 7364  
(Dam of Lot 2)

**LOT 2 #2797**

**Guided-Glen Drive Tamara**

4-01 EX-90 EEVVV

3148994059 99%RHA-I

Born 6/20/18 8/22 PTA +2.44T

1-10 342 23020 3.9 887 3.0 694

2-11 299 30690 3.5 1064 2.9 895

**Fresh 6/6/22**

August test- 120 lbs SCC 12,000

**Nathan Ulmer & Scott Umble**

950 Blachard St

Bellefonte, PA 16823

814-280-5459

**Scientific Drive-ET**

143785826 4/22 PTA +1993GTPI

+130M +2.92T +1.74UDC +.73FLC

Merrick X EX-90 Doorman

**Ms Guided-Path SBS Tapioca**

9-04 EX-93,3E EEEEE 71942842

1-11 319 27160 3.3 887 3.1 848

3-00 307 33160 3.1 1029 3.1 1029

4-00 365 41120 3.0 1247 3.2 1332

5-03 341 35760 3.6 1292 3.0 1085

6-03 297 30950 3.3 1024 3.2 983

7-03 339 38340 3.6 1365 3.0 1167

8-04 305 30160 3.5 1067 2.9 888

Lifetime 237600 3.3 7979 3.1 7364

(Pictured above)

**-Due again in October w/ 8th calf!**

**2nd Dam: (Pictured above)**

**Glen-Valley Domain Tammy**

**EX-92,2E EEEVE**

2-05 365 30560 3.4 1045 3.1 949

3-07 342 34200 2.9 1000 2.9 977

4-08 299 30810 3.1 967 2.9 885

5-07 365 36380 3.2 1155 3.1 1117

6-11 365 36230 3.2 1147 2.9 1058

8-03 340 24870 3.5 868 2.9 728

Lifetime 195750 3.2 6279 3.0 5801

**3rd Dam:**

**Glen-Valley Shottle Tanya**

**VG-85 VVV+V**

3-1 365 35190 3.5 1221 3.2 1131

**4th Dam:**

**Glen-Valley Talent Tansy**

**VG-85 +V++V**

4-02 365 32290 3.6 1155 2.9 940

**5th Dam:**

**New-Vision Encounter Tandi\*RC**

**VG-85 VVVV+**

4-01 365 35140 3.9 1384 3.3 1152

**6th Dam:**

**New-Vision Windstar Tanitia**

**VG-85 VEEGV**

3-04 365 24430 3.7 906 3.0 738

**7th Dam: Ernest-Anthony SD Tobi-ET**

**EX-96,3E EEEEE DOM**

6-00 365 44090 5.0 2191 3.4 1506

\*Res. All-World 2001

\*All-Can & Res All-Am 5yr-old 2001

**8th Dam: C Alanvale Inspiration Tina**

**EX-95,2E GMD-DOM**

6-00 365 36010 5.1 1829 3.3 1184

Lifetime 136010 4.5 6122 3.3 4555

\*Res. All-Am Aged Cow 1995 & 1996

\*All-Can Jr 3yr-old 1992

\*HM All-Am Jr 2yr-old 1991

**9th Dam:**

**Alanvale Puget Anetia VG-85-CAN**

12-00 365 23812 4.1 970 3.5 827

Lifetime 203901 4.2 8503 3.5 5600

**LOT 2 1/2**  
**\*Show Age heifer calf**  
 Born 6/6/22 -Reg. pending  
 Calf PA = +3.03T +11conf  
**Sire: OH-River-Syc Crushabull-ET**  
 3135145001 8/22 PTA +2174GTPI  
 +199M +3.37T +2.80UDC +1.21FLC  
 Crush X VG-87 Mogul  
**Dam: Tamara (Sells as Lot 2)**



**Kar-Je Mr A Lillie EX-94,3E EEEEE**

Lifetime 245960 3.7 9016 2.9 7168

(2nd Dam of Lots 3 & 4 and 3rd Dam of Lot 4½)

**LOT 3 #23056**

**Kar-Je G W Atwood Lust**

145244985 100%RHA-NA

Born 5/24/21

*Jeff Zuck*

135 Fox Rd

Lebanon, PA 17042

717-821-7625

Sire of Lot 3:

**Maple-Downs-I G W Atwood-ET**

8956379C 8/22 PTA +1908GTPI

+11F +2.91T +1.91UDC +2.07FLC

Goldwyn X EX-92 All-Am Durham

Sire of Lot 4:

**Mr D Apple Diamondback\*RC**

3013721049 4/22 PTA +1861GTPI

+2.43T +1.96UDC +1.44FLC 99%R

Doorman X EX-94,2E Talent

Dam of Lots 3 & 4:

**Kar-Je Shottle Limber**

5-06 VG-85 VVVV+ 143752484

2-02 302 20290 4.1 829 3.1 624

3-01 413 26520 4.0 1068 3.0 795

4-02 314 32010 4.0 1289 3.0 960

Sire: Picston Shottle-ET

**LOT 4 #22039**

**Kar-Je Diamondback Latasha**

145030463 99%RHA-I

Born 5/14/20

**Fresh 4/13/22**

-last test- 87 lbs

**Bred 6/30/22, Due 4/4/23 to**

**799HO003 Army\*RC**

**LOT 4½ #24033**

**Kar-Je Showtime Lila**

145420976 99%RHA-I

Born 4/13/22

Sire: Jacobs Showtime-ET\*RC

111576086C 8/22 PTA +2472GTPI

+66F +30P +2.75T +1.90UDC +1.71FL

Excalibur X Shakira EX-97 All-Am

Dam: Latasha (Sells as Lot 4)

**2nd Dam: (Pictured above)**

**Kar-Je Mr A Lillie  
EX-94,3E EEEEE**

2-02 299 28410 3.5 1002 2.9 811

3-02 305 34680 3.8 1312 3.0 1025

4-05 296 36780 3.6 1319 2.9 1075

5-05 305 34900 3.7 1297 2.8 981

6-11 365 45870 3.7 1677 2.9 1309

8-05 321 38160 3.4 1281 2.8 1074

Lifetime 245960 3.7 9016 2.9 7168

**3rd Dam:**

**Kar-Je Pontiac Lissie  
VG-85 VVG+V**

4-08 305 32310 3.5 1132 3.1 1010

5-11 305 36880 3.8 1387 3.0 1099

7-02 356 39920 3.7 1488 3.1 1240

8-04 305 33960 3.5 1199 2.9 993

Lifetime 242830 3.6 8809 3.1 7487

**4th Dam:**

**Kar-Je Roy Lillian  
VG-88 EV+EV**

7-01 295 31530 3.5 1118 3.3 1044

Lifetime 172030 3.6 6190 3.3 5700

**5th Dam:**

**Kar-Je Throne Lydia  
VG-86 +V+VV**

5-10 305 32800 2.8 923 3.2 1064

Lifetime 132050 2.8 3673 3.3 4360

**6th Dam:**

**Kar-Je Limitless Lori\*RC  
VG-86 VEE++**

5-03 300 30390 4.3 1302 3.3 1006

Lifetime 159790 4.5 7216 3.3 5328

**7th Dam:**

**Kar-Je Metro Lucinda  
VG-86 VVPEV**

6-06 305 28680 3.8 1079 3.1 903

Lifetime 157620 3.8 6004 3.2 5109



**Ocean-View Sanchez Zasha EX-93 EEEEE**

2-09 364 34840 4.8 1664 3.0 1057

(Dam of Lot 5)

**LOT 5 #23091**  
**Zuck Corvette Zara-ET**  
145317128 100%RHA-NA  
Born 10/26/21

**Travis Zuck**  
135 Fox Rd  
Lebanon, PA 17042  
717-821-7625

**Sonnek GC Corvette-ET**  
71391400 8/22 PTA +1920GTPI  
+1.93T +.87UDC +1.29FLC 99%R  
Gold Chip X EX-94,4E Damion

**Ocean-View Sanchez Zasha**  
5-07 EX-93 EEEEE 143384052  
2-09 364 34840 4.8 1664 3.0 1057  
3-09 279 27160 4.1 1124 3.1 842  
5-03 293 28780 3.8 1084 3.2 914  
Sire: Gen-Mark Stmatic Sanchez  
(Pictured above)

*\*All-NY 4yr-old '18*  
*\*2nd 4yr-old N-E Spring Nat'l 2018*  
*\*3rd 4yr-old, N-E Fall Nat'l 2018*

**2nd Dam:**  
**Ocean-View Atwood Zandra-ET**  
**EX-93,2E EEEEE**  
2-04 365 31410 4.5 1423 3.5 1103  
3-09 365 34870 4.6 1608 3.5 1210  
4-11 365 43000 4.2 1808 3.4 1461  
6-03 365 48170 4.8 2318 3.2 1550  
7-04 296 28980 5.4 1564 3.4 933  
Lifetime 201750 4.7 9496 3.4 9603

**3rd Dam:**  
**Ocean-View O Man Zabrina**  
**EX-91,2E EEEEE GMD-DOM**  
3-04 365 37070 4.1 1508 3.3 1237  
5-01 365 37200 5.0 1877 3.2 1199  
Lifetime 139330 4.6 6353 3.5 4872

**4th Dam:**  
**Ocean-View Blitz Zabrina-ET**  
**VG-85 VVGVV**  
4-00 365 39620 4.0 1567 3.1 1233

**5th Dam:**  
**Ocean-View Mandel Zandra**  
**EX-95,2E EEEEE GMD-DOM**  
3-09 365 37710 4.2 1597 3.5 1325  
Lifetime 148270 4.6 6748 3.7 5433

*\*1st Sr 2yr-old, Int. Champion & Grand  
Champ Bred & Owned W. Fall Nat'l 1998*  
*\*1st Aged Cow W. Spring Nat'l 2002*

**6th Dam:**  
**Moore-Farms Sexy Zandra**  
**EX-92 EEEEE GMD-DOM**  
3-08 365 36000 4.0 1422 3.3 1175  
Lifetime 263670 3.8 10103 3.4 8977

**7th Dam:**  
**Moore-Farms Valiant Smurf**  
**EX-90 EEEV GMD-DOM**  
7-08 334 31710 4.2 1331 3.4 1085  
Lifetime 170890 4.4 7454 3.6 6075

**8th Dam:**  
**Moore-Farms Snooty Elevation**  
**EX-91,2E EVEE**  
5-08 330 20590 4.4 901 3.4 697  
Lifetime 107780 4.1 4446 3.3 3545

**9th Dam:**  
**Moore-Farms Fond Snoop-TW**  
**VG-86 +VVV**  
Lifetime 124690 4.4 5458



**Blondin Redman Seisme-RED-ETS  
EX-97,2E EEEEE**

*\*Multiple All-Canadian & All-American R&W Cow  
(3rd Dam of Lot 6)*



**Milksource A Stella-RED-ET  
EX-90 EEEEEU  
(2nd Dam of Lot 6)**

**LOT 6 #9005**  
**Ms J-Land Altud Ginger-RED**  
3242984979 99%RHA-I  
Born 1/16/22

**Willard & Rachel Horning**  
1210 Horseshoe Pike  
Lebanon, PA 17042  
717-454-6428

**Farnear Altitude-RED-ET**  
3128013348 4/22 PTA +2257GTPI  
+3.07T +2.66UDC +1.76FLC 95%R  
Arvis X EX-96,2E McCutchen

**Willrae Avlch Selena-RED-ET**  
**3-09 VG-87 VE++V 3200308169**  
2-06 327 23043 3.6 824 3.1 710  
Fresh again w/ 122 lbs 1st test  
Sire: Dymentholm Mr App Avalanche

**2nd Dam: (Pictured above)**  
**Milksource A Stella-RED-ET**  
**EX-90 EEEEEV**  
2-03 305 19960 4.0 792 3.4 679  
3-03 334 20120 3.6 716 3.5 705  
5-04 365 23380 3.6 835 3.4 793

**3rd Dam: (Pictured above)**  
**Blondin Redman Seisme-RED-ETS**  
**EX-97,2E EEEEE 99-MS**  
3-09 365 43704 3.6 1585 3.1 1356  
7-07 365 40460 4.0 1599 3.4 1388  
Lifetime 165294 3.9 6391 3.5 5716  
*\*Only EX-97 R&W Cow ever!*  
*\*Int'l R&W Cow of the Year 2013*  
*\*All-Canadian 2012,2011,2010*  
*\*HM All-Can R&W Jr 2yr-old 2008*  
*\*All-Am R&W Aged Cow 2012*  
*\*All-American R&W 4yr-old 2010*  
*\*Grand Madison R&W 2012,2010*  
*\*Grand Royal R&W 2012,2011*

**4th Dam:**  
**Blondin R Marker Supra**  
**VG-89-CAN EX-MS**  
3-06 364 30256 4.2 1281 3.2 959

**Maternal sister:**  
**Blondin James Supra-ET EX-90**  
*\*Res. All-Canadian 4yr-old 2004*

**5th Dam:**  
**Blondin Skychief Supra-ET**  
**EX-93-CAN 10\***  
9-04 365 42758 4.1 1733 3.1 1305  
Lifetime 226498 3.8 8664 3.4 7223

**6th Dam:**  
**Blondin Starbuck Superlass**  
**VG-87-CAN 17\***  
11-09 365 36180 4.1 1479 3.1 1131  
Lifetime 250196 3.8 9486 3.2 7941

**7th Dam:**  
**Diamond Hill Warden Lass**  
**VG-87-CAN**  
4-00 309 23834 4.0 952 3.3 787  
Lifetime 108883 3.9 4284 3.2 3514



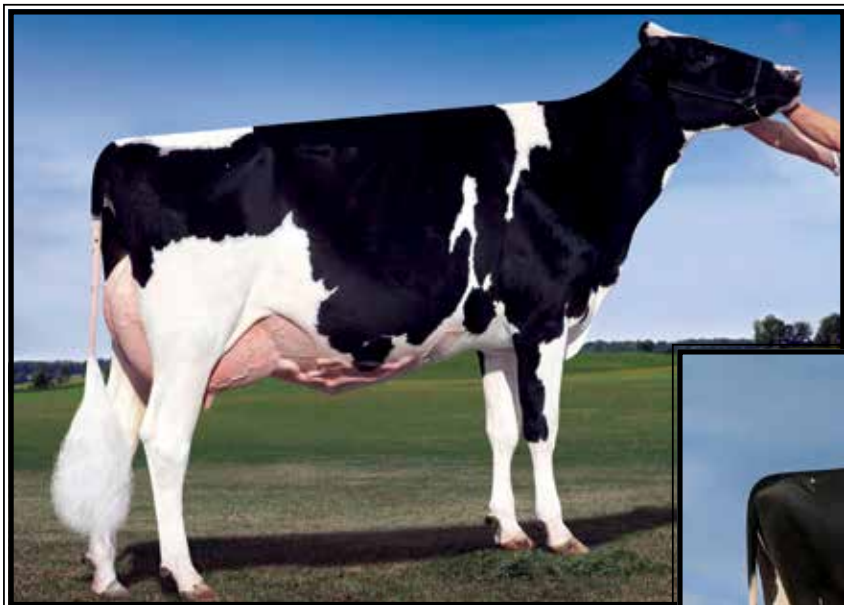

**Harvue Goldwyn Foxy Lady-ET  
EX-94,2E EEEEE**

7-03 365 42560 4.2 1795 3.5 1487  
(4th Dam of Lots 7, 8 & 9)



**Harvue Atwood Ferrari  
EX-92 EEVEE**

*\*1st 4yr-old MD Spring Show 2019  
(2nd Dam of Lots 7, 8 & 9)*

**LOT 7 #224**

**Pamprd-Acres War Fury-ET\*RC**

3149151631 99%RHA-I  
Born 6/15/21

*Pampered-Acres c/o David Shirmer*

PO Box 251  
Galena, MD 21635  
410-708-0447

**LOT 8 #225**

**Pamprd-Acres War Falcon-ET\*RC**

3149151632 99%RHA-I  
Born 6/15/21

Sire of Lot 7 & 8:

**Mr Blondin Warrior-ET-RED**

3139655530 8/22 PTA +1867GTPI  
+3.22T +1.86UDC +1.67FLC 95%R  
Avalanche X VG-85 Doorman

Sire of Lot 9:

**Val-Bisson Doorman-ET**

107281711C 4/22 PTA +2146GTPI  
+5.5PL +2.47T +1.61UDC +.69FLC  
Bookem X EX-94 Shottle

**LOT 9 #222**

**Pamprd-Acres Doormn Fern-ET**

3149151629 99%RHA-I  
Born 6/9/21

Dam of Lots 7, 8 & 9:

**Bulldog Unix Flower-ET**

2-09 GP-82 ++GG+ 3205609894  
1-10 305 19550 3.5 694 3.1 615  
Sire: Croteau Lеспerron Unix-ET

**2nd Dam: (Pictured above)**

**Harvue Atwood Ferrari**

**EX-92 EEVEE**  
2-00 365 27041 3.8 1020 3.1 832  
3-06 365 32447 3.8 1246 2.9 938

*\*1st 4yr-old MD Spring Show 2019*

**3rd Dam:**

**Harvue Damion Foxy Febe**

**VG-89 EVVVV**  
3-07 365 26540 3.7 995 3.4 893

**4th Dam: (Pictured above)**

**Harvue Goldwyn Foxy Lady-ET**

**EX-94,2E EEEEE**  
5-09 365 40060 3.9 1569 3.2 1297  
7-03 365 42560 4.2 1795 3.5 1487  
Lifetime 180230 4.1 7357 3.3 6017

**5th Dam: Harvue Dundee Foxy-ET**

**EX-92,2E EEEEE**  
4-08 305 37840 3.7 1394 3.0 1149  
Lifetime 149000 3.7 5545 3.2 4782

**6th Dam: Harvue Roy Frosty**

**EX-97,3E EEEEE**  
5-07 365 44710 5.0 2222 3.0 1332  
Lifetime 211430 4.8 10223 3.1 6545

*\*Checkout show winnings box at left!*

**7th Dam: Harvue Sam Heidi**

**EX-93,3E EEEEE DOM**  
5-07 365 34700 4.6 1586 3.2 1115  
Lifetime 183870 4.5 8335 3.4 6312

**8th Dam: Harvue Skybuck Harmony**

**VG-88 EEVVV**  
2-00 263 17520 4.4 775 3.4 600

*\*2nd Eastern Nat'l Sum Yr Hfr 1994*

**9th Dam: Harvue Melvin Hallie VG-86**

4-08 365 33690 4.4 1490 3.2 1093  
Lifetime 102120 4.2 4270 3.3 3355

**10th Dam: Harvue Bell Harrison**

**VG-86 GMD-DOM**  
8-11 365 38040 3.4 1300 3.0 1125  
Lifetime 264120 3.5 9273 3.1 8222

**11th Dam: Harvue Libido Harrison VG-87**

6-00 365 22360 3.8 843

***Frosty's show winnings!***

- \*Voted All-World Holstein Int'l 2010*
- \*All-American Aged Cow 2010*
- \*Grand and Supreme Champion WDE 2009 & 2010*
- \*1st Aged Cow, Int'l Holstein Show 2010*
- \*Unanimous All-American 5yr-old 2009*
- \*Unanimous All-Can 5-Year-Old 2009*
- \*1st 5yr-old, Int'l Holstein Show 2009*
- \*Res Sr & Res Grand Champ, RWF 2009*
- \*1st 5yr-old, Royal Winter Fair 2009*
- \*All-American Senior 3-Year-Old 2007*
- \*Reserve Grand Champion, WDE 2007*
- \*1st Senior 3-Year-Old, WDE 2007*
- \*Nom All-American Sr 2-Year-Old 2006*

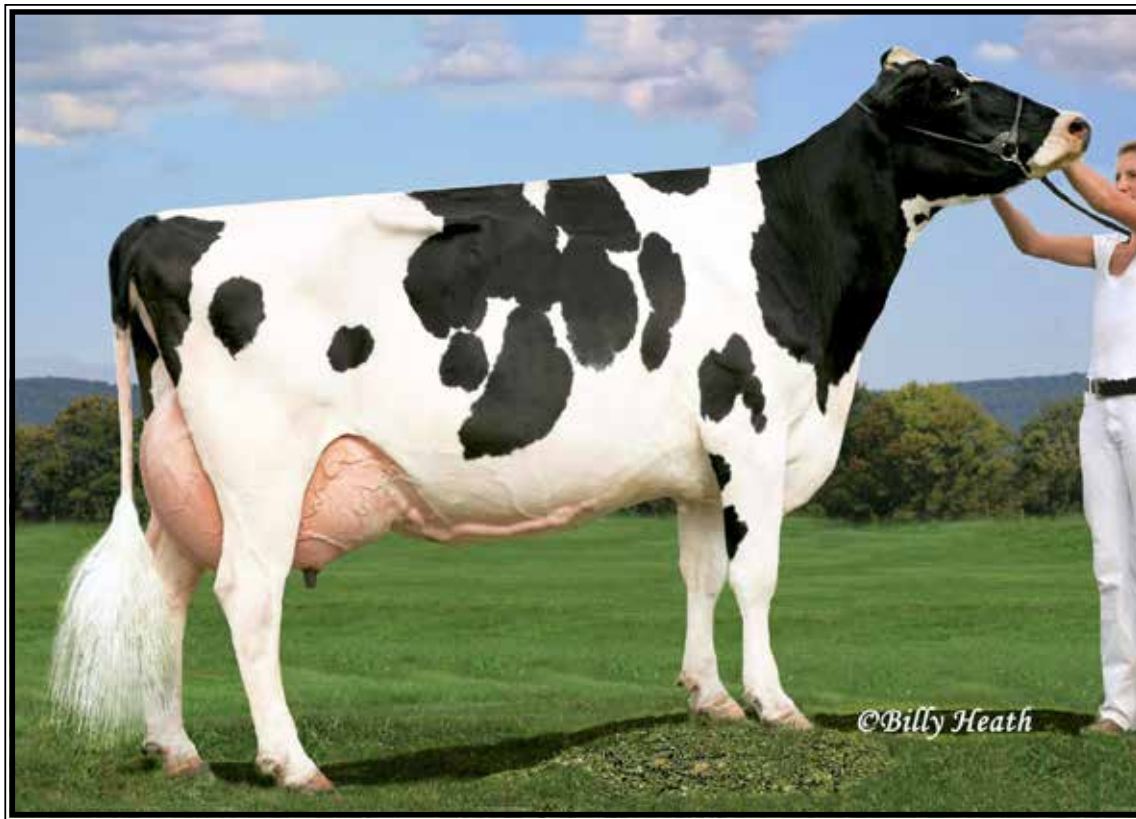

**Elm-Spring Integrity Inez EX-94,4E EEEEE**

*\*HHM Jr All-American 5yr-old 2008*

(Mat. sister to the 2nd Dam of Lot 10)

**LOT 10 #3010**

**Elm-Spring Doorman Cleo**

3211774504 99%RHA-I

Born 6/18/20

**Fresh 8/2/22**

**\*Potential 7th generation EX**

**Stonehurst Farm, Inc.**

1541 Lime Valley Rd

Strasburg, PA 17579

717-575-4700

**Val-Bisson Doorman-ET**

107281711C 4/22 PTA +2146GTPI

+ .5PL +2.47T +1.61UDC +.69FLC

Bookem X EX-94 Shottle

**Elm-Spring Fevr Charisma**

**6-04 EX-91,2E EEEEEV 70140418**

2-05 312 19810 3.6 713 3.3 660

3-05 325 24530 3.8 932 3.4 825

4-07 279 21210 3.8 797 3.4 712

5-06 365 33110 3.4 1130 3.5 1147

6-10 272 22300 3.8 837 3.3 737

Lifetime 134600 3.6 4871 3.3 4506

Sire: Crackholm Fever-ET

**2nd Dam:**

**Elm-Spring D Lucky Charm-ET  
EX-93,3E EEEEE**

2-02 365 21540 3.7 793 3.6 776

3-06 294 19750 3.6 702 3.4 677

4-05 317 22820 3.1 718 3.3 761

5-10 338 21420 3.1 665 3.4 733

6-10 365 24730 3.1 760 3.5 872

8-04 287 22870 3.5 791 3.3 753

9-03 345 22340 3.6 809 3.6 810

10-06 365 23540 3.5 835 3.2 765

Lifetime 184690 3.4 6275 3.4 6362

**Maternal sister: (Pictured above)**

**Elm-Spring Integrity Inez**

**EX-94,4E EEEEE**

Lifetime 211010 3.5 7313 3.1 6516

*\*HHM Jr All-American 5yr-old 2008*

*\*HHM All-NY 5yr-old 2008*

*\*Res. Jr All-NY 5yr-old 2008*

*\*1st 5yr-old Grand Nat'l Jr Show 2008*

**3rd Dam:**

**Elm-Spring Astre Lucky-ET**

**EX-92,3E EEEEE**

12-08 365 29310 3.0 865 2.9 836

Lifetime 250720 3.1 7786 3.0 7571

**4th Dam:**

**Elm-Spring Enhancer Daisy**

**EX-90,2E EEE+V**

4-11 338 28300 3.5 988 3.2 900

Lifetime 135780 3.4 4655 3.2 4294

**5th Dam:**

**Yorkmont Cavalier Danta**

**EX-92,4E EEEEE**

10-04 364 25660 4.1 1056 3.6 933

Lifetime 203870 4.0 8108 3.6 7312

**6th Dam:**

**Audets Arlinda Matt Danta**

**EX-90 EEEE**

**7th Dam: VG-86 GMD**



**Dubeau Dundee Hezbollah  
EX-92 EEEEE 92-MS**

*\*All-Am & All-Can Sr 2yr-old 2009  
& Res. All-Am 4yr-old 2011  
(3rd Dam of Lot 11)*



**St-Jacob Goldwyn Haley-ET  
EX-92 EEVE**

4-10 305 32540 4.4 1426 3.3 1085  
(2nd Dam of Lot 11)

**LOT 11 #8001**

**Willrae Hazel Beemer-ET**

3211738717 99%RHA-I  
Born 6/18/20

**Fresh 5/19/22**  
-last test- 62 lbs  
**Bred 8/13/22**

**\*Potential 5th generation EX**

**Willard & Rachel Horning**

1210 Horseshoe Pike  
Lebanon, PA 17042  
717-454-6428

**Pol Butte Mc Beemer-ET**

7525863C 8/22 PTA +1738GTPI  
+12M +2.31T +1.49UDC +.85FLC  
McCutchen X Goldwyn

**Woodmansees Ashk Halima-ET**

7-02 EX-90,2E EEE+E 3012538314  
2-00 364 22758 4.1 932 3.1 709  
3-01 337 23494 4.2 982 3.3 782  
4-01 365 33771 4.1 1388 3.1 1053  
6-07 272 22130 4.2 924 2.9 650  
Lifetime 102120 4.1 4227 3.3 3347  
Sire: Ms Atlees SHT Aftershock-ET

**2nd Dam: (Pictured above)  
St-Jacob Goldwyn Haley-ET  
EX-92 EEVVE**

2-06 305 21310 4.7 1004 3.3 702  
3-07 305 27810 4.8 1344 3.4 933  
4-10 305 32540 4.4 1426 3.3 1085  
Lifetime 107580 4.7 5014 3.4 3649  
*\*4th Sr 3yr-old N-E Fall Nat'l 2014*

**3rd Dam: (Pictured above)  
Dubeau Dundee Hezbollah  
EX-92 EEEEE 92-MS**

4-00 365 42050 4.4 1859 3.3 1378  
*\*Reserve All-American 4-year-old 2011  
\*2nd 4-year-old HM Senior Champion  
International Holstein Show 2011  
\*1st 4-year-old and Grand Champion  
Midwest Spring Ntl 2011  
\*1st Sr 2-year-old and Intermediate  
Champion Int'l Holstein Show 2009  
\*All-American Sr 2-year-old 2009  
\*All-Canadian Sr 2-year-old 2009*

**4th Dam:  
Dubeau Lyne La Trent Huit B  
EX-90-CAN-EVEE 2\***

5-05 365 28582 4.3 1230 3.4 983  
Lifetime 124262 4.5 5551 3.5 4405

**5th Dam:  
Dubeau JY Antoinette VG-87-CAN**

4-03 321 29111 3.9 1148 3.3 956  
7-05 358 27043 4.2 1148 3.4 906  
8-07 355 24107 4.0 974 3.5 844  
Lifetime 233712 4.1 9579 3.5 8157



**Savage-Leigh Atwd Lic-ET EX-93,2E EEVVE**

*\*1st 4yr-old East Fall National 2015*

(Dam of Lot 12)

**LOT 12** #1243  
**Premierpoint Drmn Belle-ET**  
3215759819 99%RHA-I  
Born 12/9/20

**Due 1/15/23 to 799HO22 Respect**

**Justin Ayers**  
306 N Carpenter Street  
Newmanstown, PA 17073  
717-480-2254

**Val-Bisson Doorman-ET**  
107281711C 4/22 PTA +2146GTPI  
+.5PL +2.47T +1.61UDC +.69FLC  
Bookem X EX-94 Shottle

**Savage-Leigh Atwd Lic-ET**  
**6-04 EX-93,2E EEVVE 3007810317**  
2-05 365 28840 3.7 1065 3.0 868  
3-09 305 27380 3.4 931 3.0 812  
5-01 305 28450 3.6 1012 3.0 849  
Lifetime 132480 3.6 4713 3.0 3972  
Sire: Maple-Downs-I G W Atwood-ET

(Pictured above)

**Maternal sisters include:**  
**Savage-Leigh Leona-ET EX-96,2E**  
5-05 365 42050 4.3 1796 3.2 1343  
*\*Nom. All-Am 125,000 lb Cow 2013 & 2014*  
*\*Res. All-Am 125,000 lb Cow 2012*  
*\*Nom. All-Am & All-Can 5yr-old 2010*  
*\*HHM All-American Jr 2yr-old 2007*

**Savage-Leigh Lavish-ET EX-94,2E**  
4-04 365 40290 4.2 1711 3.1 1264  
*\*All-MD 125,000lb cow 2011*  
*\*Nom. All-Am Sr 2yr-old 2007*

**Savage-Leigh Atwd Lic winnings:**

- \*Nom. All-American 4yr-old 2015*
- \*1st 4yr-old East Fall National 2015*
- \*Grand Champion East Fall National Jr Show 2015*
- \*Supreme & Grand Champion Premier Nat'l Jr 2015*
- \*Supreme & Grand Champion MD State Fair 2015*
- \*5th 4yr-old World Dairy Expo 2015*
- \*Jr All-American Jr 3yr-old 2014*

**2nd Dam:**  
**Savage-Leigh Licorice-ET**  
**EX-92 EEVVE GMD-DOM**  
2-04 365 38310 4.5 1716 3.2 1218  
4-02 365 51220 4.3 2179 3.1 1596  
*\*1st MD Milk & 2nd MD fat*  
Lifetime 113740 4.4 4968 3.2 3643  
*\*HM All-American 5yr-old 2006*  
*\*1st 5yr-old Sr & Gr Ch. NY Spr. '06*  
*\*1st Jr 3yr-old Int and Res Gr Champ NY Spring International 2004*

**3rd Dam:**  
**Savage-Leigh Bellwood Linda**  
**EX-92,2E EEEEE GMD-DOM**  
2-10 365 40240 5.8 2349 3.6 1434  
**\*2nd Nat Fat**  
Lifetime 126760 5.2 6576 3.4 4317  
*\*Nom. Global Cow of the Year 2005*  
*\*Nom. All-American Jr 3yr-old 1999*  
*\*AI sons: Linley, Mr Level, & Lariat*

**4th Dam:**  
**Savage-Leigh Star Linda-ET**  
**VG-87, EX-MS GMD**  
2-02 365 30980 4.0 1236 3.1 952

**5th Dam:**  
**Savage-Leigh Glenview Linda**  
**EX-90 GMD**  
6-08 365 41820 4.6 1936 3.0 1247  
Lifetime 150300 4.4 6636 3.2 4813

**6th Dam:**  
**Savage-Leigh Lindas Chairman GP-84**  
5-10 365 30620 3.8 1167 3.3 1013  
Lifetime 121550 3.9 4718 3.3 4013

**7th Dam: Savage-Leigh Creek Lydia VG-88**  
**8th Dam: Savage-Leigh Kate Linda VG-85**

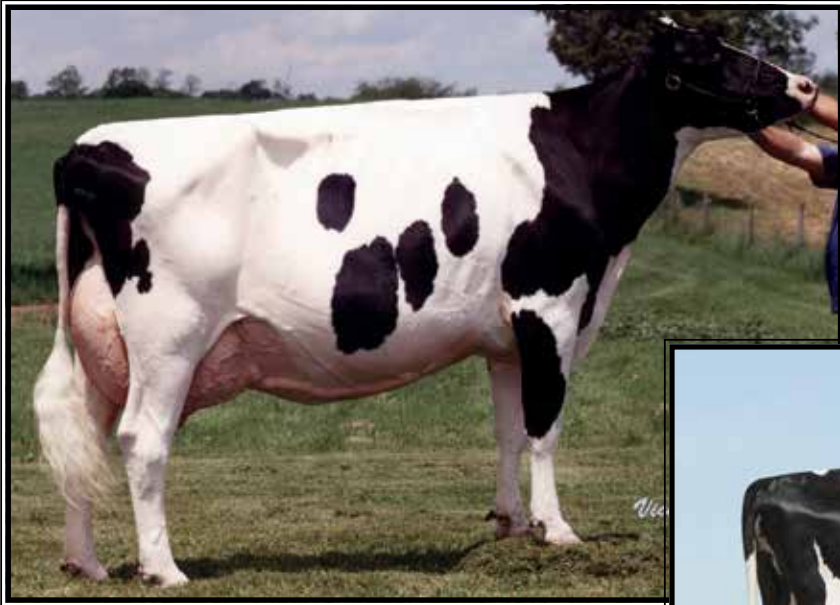

**Garstlyn Encore Rip  
EX-95,2E EEEVE**

3-10 365 38740 3.4 1325 2.8 1085  
(5th Dam of Lot 13)



**Z-Green Titanic Ripped-ET  
VG-88 UEUUU**

4-08 347 33260 3.7 1230 3.2 1048  
(4th Dam of Lot 13)

**LOT 13**

**Dream-Lea Hank Ranelle**

2-02 VG-86 VVVVV  
3151589402 99%RHA-I  
Born 6/23/19  
1-11 298 20810 3.6 748 3.3 685  
Fresh 5/26/22 w/ 2nd calf  
-last test- 112 lbs

*Joel & Kaylene Wise*

1 Meadow Lane  
Newmanstown, PA 17073  
717-222-6231

**Siemers Kenosha Hank-ET**

3141495222 8/22 PTA +2290GTPI  
+18F +3.00T +2.70UDC +1.70FLC  
Kenosha X VG-85 Monterey

**Dream-Lea Seaver River**

5-05 VG-88 EVVVV 3133587246  
2-01 305 20070 3.8 753 3.4 684  
3-03 305 24870 3.9 962 3.5 863  
4-11 305 26290 3.7 974 3.3 878  
Sire: R-E-W Seaver-ET

**2nd Dam:**

**Dream-Lea Goldsun Ranelle**  
VG-88 EEV+V  
2-00 365 26090 3.8 991 3.4 891  
3-03 298 27580 3.5 960 3.3 897  
4-03 365 43060 3.4 1486 3.2 1372  
5-10 305 30890 3.2 992 3.2 978  
Lifetime 157920 3.6 5677 3.3 5261

**3rd Dam:**

**Cocalico Dundee Roxy**  
VG-87 EVE+V  
3-01 365 35910 3.2 1153 3.3 1170

**4th Dam: (Pictured above)**  
**Z-Green Titanic Ripped-ET**  
VG-88 VEVVV

4-08 347 33260 3.7 1234 3.2 1048

**5th Dam: (Pictured above)**

**Garstlyn Encore Rip**  
EX-95,2E EEEVE  
3-10 365 38740 3.4 1325 2.8 1085  
6-00 365 37360 3.7 1375 2.8 1062  
Lifetime 124260 3.6 4439 3.0 3673  
*\*4th Aged Cow Int. Show 2003*  
*\*Res. Gr Champion NYSF 2003*  
*\*1st Aged Cow E. Fall Nat'l 2003*

**6th Dam:**

**Garstlyn Uphold Rip**  
VG-85 EEV++  
7-11 365 29120 3.2 926 2.8 802  
Lifetime 144790 3.3 4731 2.9 4235

**7th Dam:**

**Lovdal Chief Mark Ripple**  
EX-90,2E EEEVE  
3-10 365 34460 3.4 1171 2.7 724  
Lifetime 103510 3.5 3656 2.9 3012

**8th Dam:**

**Lovdal Charsom Rosetta VG-85**  
5-09 302 19300 3.7 706 2.7 515

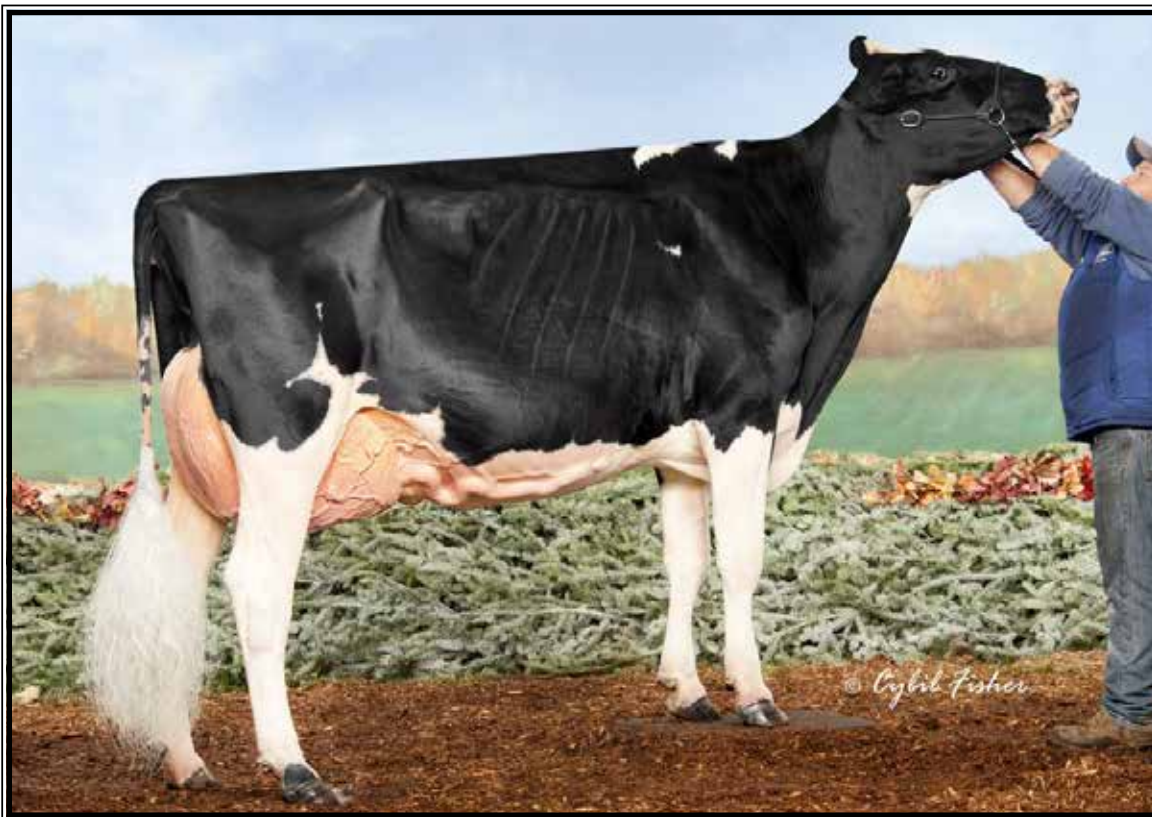

**Comestar Hopra Atwood-ET EX-93 EEEVE**

4-08 365 36260 4.5 1645 3.6 1301

(Dam of Lot 14)

**LOT 14 Embryos**

\*Selling 5-#1 IVF female embryos  
sired by Parfect or Delta-Lambda

*Eli King*

404 Heckert Rd  
Millersburg, PA 17061  
717-362-0998

Sire choices of Lot 14 embryos:

**Siemers Rengd Parfect-ET**

3200124761 8/22 PTA +3061GTPI  
+1164M +95F +60P +894NMS\$ +4.3PL  
+.1DPR +2.49T +2.34UDC +1.80FLC  
Renegade X EX-91 Delta-Lambda

**OR**

**Farnear Delta-Lambda-ET**

3125993715 8/22 PTA +2818GTPI  
+1274M +47F +46P +732NMS\$ +5.5PL  
+2.89T +2.95UDC +.89FLC 99%R  
Delta X EX-91,2E Numero Uno

\*Embryos at Trans Ova, MD

Dam of Lot 14 embryos:

**Comestar Hopra Atwood-ET**

**5-05 EX-93 EEEVE** 109106738C  
1-09 365 24090 4.4 1054 3.6 867  
3-06 354 32070 4.3 1379 3.4 1094  
4-08 365 36260 4.5 1645 3.6 1301

Sire: Maple-Downs-I G W Atwood-ET

(Pictured above)

**2nd Dam:**

**Comestar Horizon Jasper  
EX-90,2E-CAN**

2-02 359 23587 4.1 963 3.4 791  
3-04 301 23666 4.2 985 3.3 769  
4-11 365 31030 4.1 1283 3.3 1012  
6-07 365 32699 4.2 1384 3.0 972  
Lifetime 118455 4.2 5000 3.2 3843

**3rd Dam:**

**Petitlac Horelie Lheros  
EX-91,2E-CAN 93-MS**

4-01 365 31032 4.0 1243 3.4 1063  
Lifetime 117805 4.0 4680 3.4 4056

**4th Dam:**

**Leader Linky Leader  
VG-85-CAN VG-MS**

3-09 365 25805 3.5 913 3.3 853

**5th Dam:**

**Comestar Links Milan  
VG-85-CAN VG-MS**

3-03 348 24372 3.8 930 3.4 840

**6th Dam:**

**Comestar Kise Jet-ET  
EX,2E-CAN**

5-00 325 23078 4.4 1023 3.4 791

**7th Dam:**

**Elysa Anthony Lea EX-CAN**

6-02 365 35770 3.9 1398 2.9 1049  
Lifetime 109580 4.0 4334 3.1 3439



**Arethusa Brokaw Anellah-ET EX-93 EEEEE**  
(Dam of Lot 15)

## LOT 15 Embryos

\*Selling 5-#1 IVF female embryos  
sired by Goldwyn

\*Embryos at Trans Ova, MD

*Jared Kline*  
803 Prescott Rd  
Lebanon, PA 17042  
717-679-9299

**Braedale Goldwyn-ET**  
10705608C 12/22 PTA +1873GTPI  
+1.06T +.62UDC +79FLC 99%R  
James X VG-86 Storm

**Arethusa Brokaw Anellah-ET**  
**5-03 EX-93 EEEEE 3126029572**  
-herd not on official test  
Sire: Mr Atwood Brokaw-ET  
(Pictured above)

**2nd Dam:**

**Ernest-Anthony Accolade-ET**  
**EX-94,2E EEEEE**  
4-02 331 27630 6.1 1699 3.6 994  
5-06 347 32820 4.8 1579 3.2 1055  
6-08 365 31280 5.4 1690 3.2 1015  
Lifetime 114830 5.2 6023 3.4 3859

**Maternal sisters include:**

**Ernest-Anthony Astoria-ET EX-94**  
**-HM Sr Champion 2014 NYSpring Int'l**  
**Ernest-Anthony Acoustic-ET EX-94**

**3rd Dam:**

**Ernest-Anthony Aphrodite-ET**  
**EX-95,2E EEEEE**  
4-01 340 37960 5.8 2202 3.5 1341  
6-08 365 40370 4.0 1617 3.2 1283  
Lifetime 154120 4.5 6972 3.3 3609

*\*Nom. All-American 125,000 lb Cow 2010*  
*\*Member All-Am Produce of Dam 2009*  
*\*Member All-Am Sr Best 3 Females 2009*  
*\*Mem of Un. A-A Sr Best 3 Females 2007*  
*\*Mem. Res All-Am Produce of Dam 2007*

**Full sisters:**

**EO Siemers Ashlyns Angel EX-95,2E**  
**Kingsmill Ashlyns Audrey EX-94**  
**EK-Osecana Ambrosia-ET EX-95,2E**

**4th Dam: Tri-Day Ashlyn-ET**

**EX-96,2E EEEEE GMD-DOM**  
4-09 365 43090 4.8 2079 3.5 1503  
Lifetime 144770 4.6 6665 3.5 5135  
*\*All-Time All-American 4yr-old cow*  
*\*HHM All-Time All-Am Sr 3yr-old*  
*\*Voted All-World 2001*  
*\*All-Am & All-Can 4yr-old cow 2001*  
*\*All-Am & Res All-Can Sr 3yr-old 2000*

**5th Dam: Bendy-Brook Odyssey Favorite**

**EX-92,2E EVÈÈÈ DOM**  
6-01 337 22670 3.4 770 3.1 706  
*\*Res. All-Am Produce of Dam 2000*  
*\*Nom Jr All-Am Aged Cow 1995*

**6th Dam: Bendy-Brook Star Fonda**

**VG-86 VG-MS**  
Lifetime 108500 3.4 3725 3.2 3430



**J&K-Vue Goldwyn Glamour-ET EX-96,3E EEEEE**

*\*HM All-American 150,000 lb Cow 2016*

(Mat. sister to the Dam of Lot 16)

**LOT 16 Embryos** Daniel Kitchen and Chad & Sara Horst

10 N Millbach Rd

Newmanstown, PA 17073

717-269-2925

\*Selling 5-#1 IVF female embryos  
sired by Delta-Lambda

**Farnear Delta-Lambda-ET**

3125993715 8/22 PTA +2818GTPI  
+1274M +47F +46P +732NM\$ +5.5PL  
+2.89T +2.95UDC +.89FLC 99%R  
Delta X EX-91,2E Numero Uno

**J&K-Vue Golden Glisten-ET**

**5-01 EX-92 EEEVE** 3141093383  
2-05 365 23640 4.0 943 3.3 770  
3-07 342 24740 4.0 993 3.2 784  
Sire: Sonnek Golddust-ET

**Maternal sister:**

**J&K-Vue Goldwyn Glamour-ET  
EX-96,3E EEEEE**

4-07 359 35730 4.2 1492 3.2 1137  
Lifetime 206300 4.1 8497 3.3 6859  
*\*Res. Jr Champion Int'l Jr Show 2017*  
*\*Supreme Champion Int'l Premier Jr Show 2017*  
*\*HHM All-Am 150,000 lb Cow 2016*  
*\*All-PA 150,00 lb Cow 2016*  
*\*Nom. All-American 5yr-old 2013*  
*\*Res. Grand Int'l Premeir Jr Show 2013*  
*\*All-PA 4yr-old 2012*  
*\*Res. All-PA Jr. 3-year-old 2011*  
*\*All-PA Jr 2yr-old 2010*

**2nd Dam:**

**J&K-Vue Encore Gina-ET  
EX-93,2E EEEEE**

1-11 305 21050 4.3 911 3.4 718  
3-06 305 22170 4.6 1013 3.6 796  
4-10 305 24300 4.3 1044 3.4 821  
6-00 349 23420 4.3 996 3.6 839  
7-08 357 23880 4.4 1052 3.4 809  
Lifetime 138540 4.5 6181 3.6 4920  
*\*3rd Aged Cow PA Spring Show 2010*  
*\*Res. All-PA 6-Year-Old 2008*  
*\*1st 6rr-old N-E PA Champ Show '08*  
*\*HM Grand Champ PA Spring Show 2007*

**3rd Dam:**

**Miss Spirit Goo Goo  
VG-88 VVVVE**

3-11 305 21290 3.5 743 3.1 669

**4th dam:**

**Dolafton Rudi Galaxy  
VG-89 VEVVE**

3-07 317 25426 3.3 838 3.7 944  
*\*Nom. All-American Sr. 2yr-old 2000*





### Blondin Goldwyn Subliminal-ETS EX-97,4E EEEEE

*\*All-American 150,000 lb Cow 2017*

(FULL sister to the 2nd Dam of Lots 17A & 17B)

*Pampered-Acres c/o David Shirmer*

PO Box 251  
Galena, MD 21635  
410-708-0447

## LOT 17A Embryos

\*Selling 5-#1 IVF female embryos  
sired by Crushtime

Sire of Lot 17A embryos:

**Col Dg Crushtime-ET**  
DEU539782028 8/22 PTA +1966GTPI  
+3.04T +2.32UDC +.75FLC 94%R  
Crush X VG-87 Mogul

## LOT 17B Embryos

\*Selling 5-#1 IVF female embryos  
sired by Doorman

Sire of Lot 17B embryos:

**Val-Bisson Doorman-ET**  
107281711C 4/22 PTA +2146GTPI  
+.5PL +2.47T +1.61UDC +.69FLC  
Bookem X EX-94 Shottle

Dam of Lots 17A & 17B embryos:

**Ms Unix Boston**  
3145661296 4/22 PTA +2083GTPI  
+2.46T +1.65UDC +.44FLC  
Bookem X EX-94 Shottle

\*Embryos at Trans Ova, IA

**2nd Dam:**

**Blondin Goldwyn Blackrose-ET**  
EX-93,2E EEVVE  
3-02 284 22810 4.1 945 3.2 741  
Lifetime 112320 4.0 4478 3.3 3750

**FULL sister: (Pictured above)**

**Blondin Goldwyn Subliminal-ETS**  
EX-97,4E EEEEE

11-01 365 44740 4.3 1921 3.2 1451  
Lifetime 293116 4.0 11642 3.3 9811

*\*Star of the Breed Winner 2021*

*\*All-American 150,000 cow in 2017*

*\*All-Canadian Aged Cow 2016*

*\*Nom All-American Aged Cow 2016*

*\*HM All-American Jr 3yr-old 2012*

**3rd Dam: Blondin R Marker Sublime**  
EX-93-CAN

10-08 365 35789 4.7 1693 3.3 1179  
Lifetime 147174 5.0 7313 3.5 5212

**4th Dam: Blondin James Supra-ET**  
EX-90, 91-MS-CAN 8\*

4-08 365 33691 4.8 1631 3.6 1206

*\*Res. All-Canadian 4yr-old 2004*

**5th Dam: Blondin Skychief Supra-ET**  
EX-93-CAN 10\*

9-04 365 42758 4.1 1733 3.1 1305  
Lifetime 263795 3.8 10207 3.4 8955

*\*Grand Champion Papineau 2000*

*\*1st Aged Cow & Grand Berthier 2001*

**5th Dam: Blondin Starbuck Superlass**  
VG-87-CAN 17\*

11-09 365 36180 4.1 1479 3.1 1131  
Lifetime 250196 3.8 9486 3.2 7941

**6th Dam: Diamond Hill Warden Lass**  
VG-87-CAN

Lifetime 108883 3.9 4284 3.2 3514

**7th Dam: Diamond Hill Tenpo Misty**  
VG-85-CAN

Lifetime 104558 3.9 4114

**8th Dam:**

**Diamond Hill Poplar B VG-85-CAN**

**9th Dam: Broughton Lea Poplar EX-CAN**  
Lifetime 187431 4.3 8128



**BGP Slmdnk Iowa 4975 Ewl-ET VG-86 +UU+U**

2-05 365 39170 4.1 1606 3.5 1306

(3rd Dam of Lot 18, 2nd Dam of Lot 20 and Dam of Lots 24 & 25)

**LOT 18 Embryos**

\*Selling 5-#1 embryos. Conventional flush to sexed semen by Huhon

PA = +3054GTPI +1006NMS +1394M +101F +4.7PL +2.00T +1.94UDC

\*Free agent embryos

\*Embryos at Keystone Embryo Transfer, Greencastle, PA

*\*Lots 18-21 will sell at the start of the sale at 7:00pm*

*Furnace-Hill Holsteins c/o Joel Krall*  
480 Schaeffer Rd  
Lebanon, PA 17042  
717-821-0886

**Welcome Mnshn Huhon-ET**  
3214541170 8/22 PTA +3086GTPI  
+1240M +.17% +96F +.09% +65P  
+1044NMS +5.6PL +.4DPR 2.65SCS  
+2.20T +1.87UDC +.32FLC 78%R  
Moonshiner X VG-85 Legacy

**Furnace-Hill Par Eclipse-ET**  
145251710 8/22 PTA +3022GTPI  
+1547M +.15% +105F +.07% +68P  
+968NMS +3.7PL -.5DPR 2.94SCS  
+1.79T +2.00UDC +.35FLC +289FE  
-nice yearling heifer  
Sire: Siemers Rengd Parfect-ET

**12th Dam: Wesswood Astro Matt Ester**  
VG-87 VEVV GMD-DOM  
6-08 365 31860 3.5 1125 2.9 921  
Lifetime 140110 3.6 5029 3.0 4158  
**13th Dam: Wesswood Bell Claudette**  
VG-87 GMD-DOM  
8-04 365 38150 3.8 1443 2.8 1064  
Lifetime 280980 3.6 9997 2.9 8092

**2nd Dam:**  
Furnace-Hill Big Eye-ET  
2-00 129 15719 4.2 661 3.0 475 RIP  
**3rd Dam: (Pictured above)**  
BGP Slmdnk Iowa 4975 Ewl-ET  
VG-86 +VV+V  
2-05 365 39170 4.1 1606 3.5 1306  
\*Incredible genomic transmitter  
**AI Sons include:** Expedite +2905G +940NMS  
& Expectant +2901G +1008NMS  
**4th Dam:**  
View-Home Mrdian Iowa-ET  
VG-86 VVV+V DOM  
2-02 365 35670 3.8 1342 3.3 1166  
**5th Dam:**  
Pine-Tree 2149Robst 4846-ET  
VG-87 EEV+V DOM  
2-04 365 32001 4.7 1520 3.4 1097  
\*AI Sons include Monterey & Powerball-P  
**6th Dam:**  
Pine-Tree Zenith Sheen  
VG-87 VV+VV DOM  
1-11 365 27883 3.9 1092 3.0 855  
**7th Dam:**  
Pine-Tree Martha Sheen-ET  
VG-86 VV+VV DOM  
1-11 365 31210 4.2 1305 3.1 968  
**8th Dam:**  
Pine-Tree Missy Martha-ET  
VG-86 VVV+V DOM  
2-02 365 34730 3.6 1266 3.1 1070  
**9th Dam: Wesswood-HC Rudy Missy-ET**  
EX-92,3E EEEEE GMD-DOM  
4-11 365 40880 4.1 1665 3.4 1385  
Lifetime 119610 4.1 4885 3.4 4031  
\*Global Cow of the Year 2014  
**10th Dam: Wesswood Elton Mimi**  
EX-90 EEEEE GMD-DOM  
3-05 365 35380 3.3 1160 3.0 1054  
**11th Dam: Wesswood Mandingo Ivy**  
VG-87 VEEVV  
6-05 365 36330 3.6 1305 2.8 1018  
Lifetime 144060 3.4 4933 2.9 4139



**Synergy Suprsre Strategy-ET VG-88 UU+VE**

4-00 328 38600 3.8 1459 3.4 1302

(5th Dam of Lot 19)

**LOT 19 Embryos**

\*Selling 6-#1 IVF female embryos  
sired by Magnum

PA = +2993GTPI +1024NMS +1559M  
+110F +5.1PL +1.36T +1.36UDC

\*Embryos at Boviteq, WI

\*Eligible for export to UK & Canada

*\*Lots 18-21 will sell at the start  
of the sale at 7:00pm*

*Mapleview Dairy c/o Jordan Fisher*

307 Jones Rd.  
Madrid, NY 13660  
315-261-8234

**OCD Alphabet Magnum-ET**

3216574976 8/22 PTA +3023GTPI  
+2025M +.11% +110F +.01% +65P  
+1035NMS +4.7PL +.1DPR 2.92SCS  
+1.24T +1.63UDC +.13FLC 80%R  
Alphabet X VG-85 Jedi

**Kings-Ransom Eloquent-ET**

3234746129 8/22 PTA +2963GTPI  
+1093M +.23% +110F +.05% +49P  
+1012NMS +5.4PL -1.0DPR 2.55SCS  
+1.47T +1.08UDC +.45FLC 275FE  
-Nice yearling heifer  
Sire: RMD-Dotterer SSI Gameday-ET

**2nd Dam:**

**T-Spruce Eisaku 13380-ET**  
**GP-83 ++GGV**  
2-01 287 24840 4.5 1114 3.3 817

**3rd Dam:**

**T-Spruce Frazzled 11721-ET**  
2-03 290 25850 3.9 1000 3.4 888

**4th Dam: Synergy Spring Dewdrop-ET F-72**

**5th Dam: (Pictured above)**  
**Synergy Suprsre Strategy-ET**  
**VG-88 VV+VE**  
4-00 328 38600 3.8 1459 3.4 1302  
Lifetime 111770 4.0 4474 3.5 3929

**6th Dam: Sure-View Oman Shimmer-ET**

**VG-87 VVVVE**  
4-05 365 36280 3.2 1164 3.6 1308

**7th Dam: Shawnee Shottle Shiney-ET**

**EX-92.EEEVE DOM**  
5-11 365 45720 4.8 2215 3.2 1465  
Lifetime 186860 4.6 8572 3.5 6448

**8th Dam: Shawnee Durham Stratos\*TV**

**VG-86 VVVVV DOM**  
4-09 365 40790 3.7 1513 3.3 1331

**9th Dam: Shawnee Rudolph Sheryl**

**EX-90 +EVVE GMD-DOM**  
4-07 362 31480 3.8 1193 3.0 955  
Lifetime 182580 3.7 6748 3.1 5693

**10th Dam: Conant-Acres-HS Sara-ET**

**GP-82 ++G++ GMD-DOM**  
3-01 365 29790 3.2 948 3.0 903

**11th Dam: Shade-E-Lane-C Sahara-ET**

**EX-90 EEEEV DOM**  
5-08 365 24850 3.6 905 3.6 884

**12th Dam: Conant-Acres-JY SWD Sabra-ET**

**VG-88 VEEV DOM**  
2-09 365 21450 3.5 758 3.3 714

**13th Dam: Swampy-Hollow Elevation Sweet**

**EX-92,3E GMD-DOM**  
5-05 365 26170 4.9 1273  
Lifetime 115150 4.7 5466F

**14th thru 18th Dams all VG or EX**



**BGP Slmdnk Iowa 4975 Ewl-ET VG-86 +UU+U**

2-05 365 39170 4.1 1606 3.5 1306

(3rd Dam of Lot 18, 2nd Dam of Lot 20 and Dam of Lots 24 & 25)

**LOT 20  
IVF Session**

*\*Buyer is purchasing rights to control the next IVF session(s). Buyer is guaranteed IVF sessions until a minimum of 8 #1 or #2 IVF embryos are produced. Embryo grades are determined at the time of transfer if fresh embryos or at time of freezing if freezing is requested by buyer. Buyer keeps all resulting embryos from these controlled IVF sessions. Buyer is responsible for all costs of the aspiration and mating sire decisions.*

**Dam of IVF Session:**

**Furnace-Hill Entertainer-ET**

3232427115 99%RHA-I  
Born 6/13/21 8/22 PTA +2982GTPI  
+847M +.28% +113F +.09% +52P  
+950NMS\$ +3.3PL -.1DPR 2.85SCS  
+1.62T +1.47UDC +.37FLC  
+279FE +.8FI 2.3%SCE +967CMS\$

*\*Lots 18-21 will sell at the start of the sale at 7:00pm*

**Furnace-Hill Holsteins c/o Joel Krall**

480 Schaeffer Rd  
Lebanon, PA 17042  
717-821-0886

**Sandy-Valley R Conway-ET**

3148929379 8/22 PTA +2961GTPI  
+576M +.29% +105F +.12% +51P  
+910NMS\$ +3.8PL +.6DPR 2.85SCS  
+1.53T +1.49UDC +.80FLC 80%R  
Renegade X GP-82 Granite

**BGP Slmdnk Iowa 4975 Ewl-ET**

**3-00 VG-86 +VV+V 3140986378**  
8/22 PTA +2826GTPI +1523M +74F  
+50P +816NMS\$ +3.5PL +.1DPR  
+1.67T +1.68UDC -.02FLC  
2-05 365 39170 4.1 1606 3.5 1306  
Sire: OCD Spring Slam dunk-ET  
(Pictured above)

**\*Incredible genomic transmitter**

**AI Sons include:**

**7HO15430 Expectant +2901G +1008NMS**  
**14HO15432 Expedite +2905G +940NMS**

**3rd Dam:**

**View-Home Mrdian Iowa-ET**  
**VG-86 VVV+V DOM**  
2-02 365 35670 3.8 1342 3.3 1166

**4th Dam:**

**Pine-Tree 2149Robst 4846-ET**  
**VG-87 EEV+V DOM**  
2-04 365 32001 4.7 1520 3.4 1097

**\*Offspring have sold for up to \$100,000**  
**\*Tremendous genomic transmitter!!**

**\*8 sons in active AI including Monterey, Powerball-P, Missouri and Cashflow**

**5th Dam:**

**Pine-Tree Zenith Sheen**  
**VG-87 VV+VV DOM**  
1-11 365 27883 3.9 1092 3.0 855

**6th Dam:**

**Pine-Tree Martha Sheen-ET**  
**VG-86 VV+VV DOM**  
1-11 365 31210 4.2 1305 3.1 968

**7th Dam: Pine-Tree Missy Martha-ET**

**VG-86 VVV+V DOM**  
2-02 365 34730 3.6 1266 3.1 1070

**8th Dam:**

**Wesswood-HC Rudy Missy-ET**  
**EX-92,3E EEEEE GMD-DOM**  
4-11 365 40880 4.1 1665 3.4 1385  
Lifetime 119610 4.1 4885 3.4 4031  
**\*Global Cow of the Year 2014**

**9th Dam: Wesswood Elton Mimi**

**EX-90 EEEEE GMD-DOM**  
3-05 365 35380 3.3 1160 3.0 1054

**10th Dam: Wesswood Mandingo Ivy**

**VG-87 VEEVV**  
6-05 365 36330 3.6 1305 2.8 1018  
Lifetime 144060 3.4 4933 2.9 4139

**11th Dam: Wesswood Astro Matt Ester**

**VG-87 VEVV GMD-DOM**  
6-08 365 31860 3.5 1125 2.9 921  
Lifetime 140110 3.6 5029 3.0 4158

**12th Dam: Wesswood Bell Claudette**

**VG-87 GMD-DOM**  
8-04 365 38150 3.8 1443 2.8 1064  
Lifetime 280980 3.6 9997 2.9 8092



**Cookiecutter Dta Habitan-ET EX-90 EVVVE DOM**

2-04 365 36280 4.7 1706 3.3 1214

**(3rd Dam of Lot 21)**

**LOT 21  
IVF Session**

*\*Buyer is purchasing rights to control the next IVF session(s). Buyer is guaranteed IVF sessions until a minimum of 8 #1 or #2 IVF embryos are produced. Embryo grades are determined at the time of transfer if fresh embryos or at time of freezing if freezing is requested by buyer. Buyer keeps all resulting embryos from these controlled IVF sessions. Buyer is responsible for all costs of the aspiration and mating sire decisions.*

**Dam of IVF Session:**

**AOT Jagger Hora-ET**

3234746540 99%RHA-I  
Born 12/19/21 8/22 PTA +2837GTPI  
+220M +.21% +69F +.08% +29P  
+594NM\$ +3.8PL -.6DPR 2.77SCS  
+3.66T +3.18UDC +1.66FLC +130FE

**#1 GTPI Jagger daughter from the incredible Delta Habitan family!**

***\*Lots 18-21 will sell at the start of the sale at 7:00pm***

***Eli King***

404 Heckert Rd  
Millersburg, PA 17061  
717-362-0998

**Peak Jagger-ET**

3205436591 8/22 PTA +2695GTPI  
+.20% +50F +24P +2.1PL 2.84SCS  
+3.69T +2.96UDC +2.12FLC 80%R  
Hunk X VG-88 King Doc

**AOT Discjockey Hannah-ET**

2-07 VG-87 VVVVV 3204382564  
8/22 PTA +.27% +76F +29P +2.7PL  
+2.84T +2.48UDC +.88FLC +129FE  
2-01 90 7670 4.5 344 3.5 267 inc.  
Sire: Claynook Discjockey-ET

**3rd Dam: (Pictured above)**  
**Cookiecutter Dta Habitan-ET**  
**EX-90 EVVVE DOM**  
2-04 365 36280 4.7 1706 3.3 1214

**4th Dam:**  
**Cookiecutter Day Haley-ET**  
**VG-88 VEVVE DOM**  
2-00 365 35140 3.9 1379 3.4 1192  
3-03 365 31900 4.4 1401 3.4 1091

**5th Dam:**  
**Cookiecutter Mom Halo-ET**  
**2-09 VG-88 VV+VE DOM**  
2-00 365 35280 5.2 1819 3.7 1304  
**\*Global Impact Cow of the Year 2019!**

**6th Dam:**  
**Cookiecutter Gld Holler-ET**  
**VG-88 VVV+E DOM**  
2-03 365 40730 3.5 1410 3.1 1249  
**\*Nom. Int'l Cow of the Year 2016**

**7th Dam: Ms Kings-Rnsm Champ Haley-ET**  
**EX-90 EEVVE GMD-DOM**  
3-11 365 43690 3.7 1625 3.1 1357

**8th Dam: Regancrest-JDV Hanna-ET**  
**EX-90 EEVVE**  
4-07 365 45110 4.3 1922 3.2 1449

**9th Dam: Long-Haven Rudolph Dee-ET**  
**EX-90,2E EVVVE GMD-DOM**  
2-11 365 32720 4.8 1565 3.8 1252  
Lifetime 166900 4.3 7099 3.5 5884

**10th Dam: Regancrest Elton Disrael-ET**  
**VG-88 EX-MS DOM**  
2-04 365 33617 4.5 1499 3.5 1169  
**Full brother: 7H05157 Durham**

**11th Dam: Snow-N Denises Dellia**  
**EX-95,2E EEEEE GMD-DOM**  
6-00 365 35230 4.0 1425 3.0 1049  
Lifetime 180240 3.9 7108 3.2 5723  
**\*Dam of sires 'Durham' & 'Dundee'**

**12th Dam: Snow-N Dorys Denise**  
**EX-90,2E EX-MS GMD-DOM**  
5-09 365 33350 3.8 1256 3.1 1038  
Lifetime 114010 3.6 4153 3.2 3649



**Des-Y-Gen Planet Silk-ET\*RC EX-90 EEVVE**

2-02 365 29990 4.5 1351 3.2 960

(5th Dam of Lot 22)

**LOT 22 #136**

**SA-Dawn Redeye Reta-RED**

3248166940 99%RHA-I  
Born 1/31/22 8/22 PTA +2626GTPI  
+955M +.02% +42F +.01% +32P  
+559NMS +4.1PL +.1DPR 2.81SCS  
+2.09T +1.76UDC +1.35FLC  
+120FE +.3DFI 1.8%SCE +565CMS

\*Nice genomics for a true Red & White

**Curtis Thrush**

4677 Milan Rd  
Milan, PA 18831  
570-423-0829

**Vogue Redeye P-RED\*PC**

40001147C 8/22 PTA +2647GTPI  
+798M +45F +28P +3.4PL +.2DPR  
+2.47T +2.11UDC +1.60FLC 81%R  
Webster X Kingboy

**Pine-Tree 7959 M8403-RED-ET**

3150675475 8/22 PTA +2668GTPI  
+1383M +65F +39P +627NMS +3.0PL  
+.4DPR +1.80T +1.56UDC +.76FLC  
-Nice fresh 2yr-old proj. over 23,000M  
Sire: Wilden Mark-ET

**12th Dam:**  
Glen Drummond S C Jo Beth EX-2E-CAN  
5-09 305 31358 4.0 1263 3.1 974  
Lifetime 141637 4.3 5994 3.2 3593

**13th Dam:**  
Glen Drummond Matt Beth VG-85-CAN  
11-10 365 25038 3.7 935  
Lifetime 105953 4.1 4295

**2nd Dam:**  
Parkhurst Modesty Samarie-ET  
VG-87 VVGVE

**3rd Dam:**  
Lesperron Kingboy Santana  
VG-85-CAN  
2-03 365 33501 5.1 1706 3.3 1102  
5-00 365 38993 5.2 2039 3.4 1318

**4th Dam:**  
Josey-LLC Uno Sangria-ET  
VG-85-CAN VG-MS  
2-02 365 30280 5.3 1598 3.4 1021

**5th Dam: (Pictured above)**  
Des-Y-Gen Planet Silk-ET\*RC  
EX-90 EEVVE  
2-02 365 29990 4.5 1351 3.2 960  
\*Dam of popular AI sire Sympatico\*RC  
\*Sold for \$1M in package!

**6th Dam:**  
Gen-I-Beq Bolton Silence-ETS  
VG-85-CAN  
2-04 365 30002 4.6 1391 3.6 1069

**7th Dam:**  
Gen-I-Beq Goldwyn Secret  
VG-87-CAN 89-MS  
5-05 365 30573 4.5 1389 3.4 1038

**8th Dam:**  
Gen-I-Beq Durham Sherry  
VG-87-CAN 86-MS  
5-02 40026 3.9 1574 3.2 1268

**9th Dam:**  
Glen Drummond Splendor VG-86-CAN  
4-10 314 26510 4.2 1124 3.2 840

**10th Dam:**  
Glen Drummond Aero Flower  
VG-88-CAN 88-MS  
2-03 326 25622 4.0 1032 3.4 882

**11th Dam:**  
Glen Drummond Shower-ET EX-CAN  
4-10 365 28583 4.8 1380 3.6 1016



**Luck-E Goldwyn Aaliyah EX-94,2E EEEEE**

\*Res. Jr All-American Aged Cow 2015  
(2nd Dam of Lot 23)

**LOT 23 #555**

**Furnace-Hill Alia-RED-ET**

145081236 99%RHA-I  
Born 6/13/20 8/22 PTA +1922GTPI  
+3.34T +3.14UDC +2.40FLC

Fresh 8/3/22

**Furnace-Hill & Daryl Heistand**

335 Trail Rd S  
Elizabethtown, PA 17022  
717-917-3483

**Riverdown Unstopabull-RED**

11801450 4/22 PTA +2014GTPI  
+1.0DPR +2.29T +2.31UDC +1.86FLC  
Avalanche X EX-91,3E Applejack

**Klinedell Avalanc Addica-ET\*RC**

3146419226 8/22 PTA +  
-lost at calving  
Sire: Riverdown Unstopabull-RED

**2nd Dam: (Pictured above)**

**Luck-E Goldwyn Aaliyah-ET  
EX-94,2E EEEEE**

2-07 365 28030 4.6 1294 3.6 1012  
4-03 360 33440 3.9 1315 3.6 1192  
5-05 305 35590 4.7 1659 3.4 1196  
6-10 340 34520 3.9 1348 3.1 1066  
8-00 305 29030 4.4 1275 3.1 910  
9-07 301 29190 3.9 1130 3.2 922  
Lifetime 228890 4.3 9836 3.4 7740

\*Res. Jr All-Am Aged Cow 2015

\*Res. Grand Champion Premier Nat'l Jr Show 2015

\*HM Grand Champion PA Fall Championship Show 2015

\*R. Grand S/E PA Fall Champ Show 2015

\*2nd Aged Cow WDE Jr Show 2015

\*4th Aged Cow East Fall Nat'l 2016

\*Res. Grand Champ MD State Fair 2016

**3rd Dam:**

**Luck-E Outside Anxious  
EX-94,3E EEEEE**

5-04 365 35950 4.1 1486 3.4 1214  
7-08 365 36660 4.8 1746 3.5 1280  
9-08 365 35860 4.3 1550 3.4 1219  
Lifetime 202480 4.5 9061 3.5 6993

**4th Dam:**

**Luck-E Blackice Artic  
EX-90,2E EEV+E**

3-09 365 34670 4.4 1512 3.5 1205  
4-11 365 30910 4.7 1440 3.6 1119  
Lifetime 122670 4.3 5299 3.6 4379

**5th Dam:**

**Luck-E Charles Angel-ET  
EX-93,3E GMD-DOM**

6-00 365 42840 4.2 1780 3.7 1593  
7-09 365 43860 4.2 1827 3.7 1607  
Lifetime 208510 4.4 9222 3.8 7957

**6th Dam:**

**Hart-Lyn Starbuck Ashley  
EX-94,2E EEEE GMD-DOM**

6-06 365 35720 4.2 1504 3.4 1200  
Lifetime 124040 4.0 4994 3.4 4239

**LOT 23 1/2**

**\*Red & White heifer calf**

\*Reg. pending Born 8/3/22

**Sire: AOT Webster Handy-RED-ET**

3202768402 8/22 PTA +2760GTPI  
+1511M +63F +49P +4.7PL 2.86SCS  
+1.47T +1.53UDC +.82FLC 81%R  
Webster X VG-87 Salvatore

**Dam: Alia-RED (Sells as Lot 23)**

**7th Dam:**

**Kachina Valiant Act-ET  
VG-86 +EEV**

7-05 365 23450 4.4 1041 3.3 764  
Lifetime 110050 4.6 5037 3.4 3742

**8th Dam:**

**Dodeb Matt Actress  
EX-93,3E EEEE**

3-00 305 27110 4.2 1131  
Lifetime 141870 4.3 6058

**9th Dam:**

**Lamkinland B Matt Actress  
VG-85 +EVV**



**BGP Slmdnk Iowa 4975 Ewl-ET VG-86 +UU+U**

2-05 365 39170 4.1 1606 3.5 1306

(3rd Dam of Lot 18, 2nd Dam of Lot 20 and Dam of Lots 24 & 25)

**LOT 24 #567**

**Furnace-Hill Mag Elma-ET**

145081339 99%RHA-I  
Born 7/5/20 8/22 PTA +2665GTPI  
+766M +55F +27P +558NMS\$ +3.6PL  
+1.2DPR +1.88T +1.92UDC +.21FLC

**Fresh 7/11/22**

**LOT 25 #568**

**Furnace-Hill Mag Esha-ET**

145081311 99%RHA-I  
Born 7/6/20 8/22 PTA +2512GTPI  
+348M +30F +16P +558NMS\$ +3.7PL  
+1.6DPR +1.29T +1.82UDC +.24FLC

**Fresh 5/28/22**

**Daryl Heistand**

335 Trail Rd S  
Elizabethtown, PA 17022  
717-917-3483

**Plain-Knoll SI Magnitude-ET**

3147223494 4/22 PTA +2563GTPI  
+.14% +32F +8P +5.9PL +3.3DPR  
+1.09T +1.47UDC -.41FLC 93%R  
Casper X VG-85 DOM Lylas

**BGP Slmdnk Iowa 4975 Ewl-ET**

**3-00 VG-86 +VV+V 3140986378**  
8/22 PTA +2826GTPI +1523M +74F  
+50P +816NMS\$ +3.5PL +.1DPR  
+1.67T +1.68UDC -.02FLC  
2-05 365 39170 4.1 1606 3.5 1306  
Sire: OCD Spring Slam dunk-ET  
(Pictured above)

**\*Incredible genomic transmitter**

**AI Sons include:**

**7HO15430 Expectant +2901G +1008NMS**  
**14HO15432 Expedite +2905G +940NMS**

**2nd Dam:**

**View-Home Mrdian Iowa-ET**  
**VG-86 VVV+V DOM**  
2-02 365 35670 3.8 1342 3.3 1166

**3rd Dam:**

**Pine-Tree 2149Robst 4846-ET**  
**VG-87 EEV+V DOM**  
2-04 365 32001 4.7 1520 3.4 1097  
**\*Offspring have sold for up to \$100,000**  
**\*Tremendous genomic transmitter!!**

**\*8 sons in active AI including Monterey, Powerball-P, Missouri and Cashflow**

**4th Dam:**

**Pine-Tree Zenith Sheen**  
**VG-87 VV+VV DOM**  
1-11 365 27883 3.9 1092 3.0 855

**5th Dam:**

**Pine-Tree Martha Sheen-ET**  
**VG-86 VV+VV DOM**  
1-11 365 31210 4.2 1305 3.1 968

**6th Dam: Pine-Tree Missy Martha-ET**

**VG-86 VVV+V DOM**  
2-02 365 34730 3.6 1266 3.1 1070

**7th Dam:**

**Wesswood-HC Rudy Missy-ET**  
**EX-92,3E EEEEE GMD-DOM**  
4-11 365 40880 4.1 1665 3.4 1385  
Lifetime 119610 4.1 4885 3.4 4031  
**\*Global Cow of the Year 2014**

**8th Dam: Wesswood Elton Mimi**

**EX-90 EEEEE GMD-DOM**  
3-05 365 35380 3.3 1160 3.0 1054

**9th Dam: Wesswood Mandingo Ivy**

**VG-87 VEEVV**  
6-05 365 36330 3.6 1305 2.8 1018  
Lifetime 144060 3.4 4933 2.9 4139

**10th Dam: Wesswood Astro Matt Ester**

**VG-87 VEEVV GMD-DOM**  
6-08 365 31860 3.5 1125 2.9 921  
Lifetime 140110 3.6 5029 3.0 4158

**11th Dam: Wesswood Bell Claudette**

**VG-87 GMD-DOM**  
8-04 365 38150 3.8 1443 2.8 1064  
Lifetime 280980 3.6 9997 2.9 8092





**Furnace-Hill Duke Belair-ET VG-85 UU+GV**

2-06 365 36020 4.5 1610 3.4 1224

(Dam of Lot 26)

**LOT 26 #1171**

**Ric-Key Musa Bonnie-ET**

3204477615 99%RHA-I  
Born 5/2/20 8/22 PTA +2673GTPI  
+533M +71F +35P +645NMS\$ +4.1PL  
+1.09T +1.72UDC 2.78SCS

**Fresh 8/12/22**

**Eric High**

301 Stoner Rd  
Joensetown, PA 17038  
717-861-7553

**Badger SS-I Musa-ET**

3145055334 8/22 PTA +2560GTPI  
+.25% +44F +.09%P +650MS\$ +7.4PL  
+2.8DPR +.05T +1.35UDC 91%R  
Resolve X VG-85 Modesty

**Furnace-Hill Duke Belair-ET**

**3-06 VG-85 VV+GV 3146059322**  
8/22 PTA +2744GTPI +1612M +98F  
+59P +630NMS\$ +.4PL +1.59T  
2-08 365 36020 4.5 1610 3.4 1224  
Sire: S-S-I Montross Duke-ET  
(Pictured above)

**2nd Dam:**  
**Pen-Col Silver Bella-ET**  
GP-82 V+G++  
2-06 326 26700 4.8 1280 3.7 998  
**3rd Dam:**  
**Pen-Col SS Buffy-ET**  
VG-85 VVV+V  
2-11 365 27450 4.8 1306 3.2 886  
**4th Dam:**  
**Pen-Col Grafetti Bell-ET**  
VG-87 VVVVV  
2-08 365 31455 4.5 1423 3.2 1030  
**Son at AI: 97HO4137 Bobby**  
**5th Dam:**  
**Vision-Gen Super Bonnie-ET**  
VG-86 VVG+E DOM  
2-04 365 32445 3.8 1240 3.3 1074  
**\*Dam of 29H16698 Pen-Col Beluga**  
**6th Dam:**  
**Schultz Givenchy Blanca-ET**  
VG-86 VV+VV  
2-03 305 21420 3.2 696 3.2 678  
**7th Dam: Mrs Schultz BWM Blain-ET**  
VG-88 VEVVE DOM  
2-03 365 36630 4.1 1485 3.4 1232  
**8th Dam: Vantage-PT Addison Bonni-ET**  
VG-85 +++VV DOM  
2-05 356 32490 4.4 1428 3.1 993  
**9th Dam: Poly-Kow Winchester Bobbi-ET**  
EX-91,2E EEEEE GMD-DOM  
4-10 365 44690 3.8 1678 2.8 1771  
Lifetime 158290 3.9 6098 3.0 4808  
**10th Dam: Banners Luke Bandit-ET**  
VG-87 GMD-DOM  
2-09 365 33821 4.1 1384 3.2 1067  
**11th Dam: Dixie-Lee Banner-ET**  
VG-87 GMD-DOM  
2-02 365 32701 3.5 1142 3.2 1036  
**12th Dam: Prices Melwood Betsy-ET**  
EX-91 GMD-DOM  
6-03 365 34650 3.7 1270 3.1 1080  
**13th Dam thru 19 Dams ALL VG or EX**



**Regancrest S Chassity-ET  
EX-92 EEEVE GMD-DOM**

*\*Global Cow of the Year 2011  
(4th Dam of Lot 27)*



**Courtlane-UR Chassity  
EX-92 EEVVE DOM**

4-02 347 39580 2.9 1155 2.5 1007  
(3rd Dam of Lot 27)

**LOT 27**

**Ric-Rey Perk Classy**

3204477614 99%RHA-I  
Born 4/18/20 8/22 PTA +2619GTPI  
+830M +64F +35P +2.8PL 2.79SCS  
+1.72T +1.11UDC +1.01FLC

**Fresh 7/17/22**

-last test- 60 lbs SCC 71,000

**Eric High**

301 Stoner Rd  
Joensetown, PA 17038  
717-861-7553

**FB 6860 Spectre Perk-ET**

3140371520 8/22 PTA +2760GTPI  
+996M +.28% +119F +49P +790NMS  
+1.7PL +1.40T +.68UDC +1.24FLC  
Spectre X VG-87 DOM Silver

**Ric-Rey Scenario Celine-ET**

4-03 VG-86 V+EVV 3146059305  
2-04 306 22440 3.4 756 3.3 738  
3-04 315 30720 2.9 902 3.2 998  
Sire: Sandy-Valley Scenario-ET

**9th Dam:**

Regancrest Mark Chairman Bea  
EX-91,2E VEEE GMD-DOM  
7-09 365 33830 3.8 1276 3.1 1052  
Lifetime 140130 4.1 5711 3.3 4616

**10th Dam:**

Regancrest Board Chairman Bea  
EX-90 VEVE  
5-09 365 26010 4.1 1059 3.4 884

**11th Dam:**

Regancrest Apache Standout Bea  
VG-86 EX-MS  
Lifetime 131940 3.6 4744

**2nd Dam:**

Ms P-Chassity Classy-ET  
VG-88 VEV+E  
1-11 364 25560 2.9 737 2.9 743  
3-01 365 38400 2.5 965 2.9 1097  
4-04 365 38930 2.6 1004 2.9 1114  
5-11 307 35850 2.8 1016 2.8 999  
6-10 365 29840 2.8 835 2.9 861  
Lifetime 189760 2.7 5191 2.9 5494

**3rd Dam: (Pictured above)**

Courtlane-UR Chassity  
EX-92 EEVVE DOM  
2-02 365 33670 2.8 948 2.8 948  
4-02 347 39580 2.9 1155 2.5 1007  
Lifetime 139240 3.0 4108 2.7 3556

**\*Dam of 147H2420 Cameron**

**4th Dam: (Pictured above)**

Regancrest S Chassity-ET  
EX-92 EEEVE GMD-DOM  
2-01 365 36680 4.3 1567 3.3 1193  
3-10 365 42280 4.3 1798 2.7 1150  
*\*Global Cow of the Year 2011  
\*Sold for \$1,500,000 in package  
\*Dam of Gold Chip*

**5th Dam:**

Regancrest Cinderella  
EX-92,2E EEEEE GMD-DOM  
5-00 365 34220 4.1 1418 3.1 1074  
*\*1st Sr 2yr-old Mid-E Fall Nat'l 2006  
\*1st Sr 3yr-old Mid-W Spr. Nat'l 2007*

**6th Dam:**

Regancrest-PR Barbie-ET  
EX-92 EEEEE 94-MS GMD-DOM  
2-06 365 31690 3.9 1237 3.3 1050  
*\*HM All-American Jr 3yr-old 2004*

**7th Dam: Regancrest Juror Brina-ET**

EX-92 EEEVE GMD  
4-04 365 40640 3.6 1478 2.8 1140  
*\*Res. Grand Champion Iowa State Fair*

**8th Dam: Regancrest AeroStar Bert-ET**

EX-90 EEEVV GMD-DOM  
5-02 365 37790 3.6 1357 3.2 1215  
Lifetime 109350 3.7 4031 3.3 3558



**Lynncrest Sept Casey-RED EX-94,4E EEEEE**

*\*Nominated R&W Jr All-American Sr 2yr-old 2007*

(2nd Dam of Lot 28)

**LOT 28**

**Lynncrest Cream-RED-TW**

145040648 99%RHA-I

Born 6/1/20

**Due 9/8/22 to**

**54HO895 Amazing-RED**

*Chad & Sara Horst*

10 N Millbach Rd

Newmanstown, PA 17073

717-269-2925

**Luck-E Ammo Asteroid-RED-ET**

3141305467 8/22 PTA +1998GTPI

+2.31T +1.82UDC +2.11FLC 86%R

Ammo-P X EX-94,2E McGucci

**Lynncrest Caitlyn-ET\*RC**

**5-04 VG-87 VVVVV 143712404**

2-06 298 22200 2.9 647 3.1 678

3-06 347 25430 2.8 707 3.1 788

4-08 365 35720 3.2 1147 3.0 1073

Sire: Scientific B Defiant-ET\*RC

**2nd Dam: (Pictured above)**

**Lynncrest Sept Casey-RED**

**EX-94,4E EEEEE**

2-03 365 32520 3.5 1126 3.2 1041

3-07 365 36050 3.2 1168 3.1 1133

5-07 365 44880 3.1 1401 3.1 1375

8-07 365 34790 3.6 1241 3.3 1132

9-10 305 32990 3.3 1094 3.0 987

11-06 365 24990 3.3 825 3.0 751

Lifetime 291220 3.4 9941 3.2 9256

*\*Nom. R&W Jr All-Am Sr 2yr-old 2007*

*\*Supreme Champion Lebanon Fair*

*\*Res. Sr Champion Nat'l Jr R&W Show*

**3rd Dam:**

**Middlebush Cherry-RED**

**EX-90,2E EEEEE GMD**

2-07 365 29250 4.0 1166 3.1 894

4-01 365 36190 3.3 1183 3.1 1111

5-05 365 34040 3.2 1087 3.0 1011

Lifetime 113310 3.5 3944 3.1 3468

**4th Dam:**

**Middlebush Charlene-RED**

**EX-92,2E EEEEE**

5-01 315 27290 3.9 1069 3.3 895

6-02 310 32700 3.9 1263 3.2 1060

Lifetime 106930 3.9 4219 3.3 3491



**Buttwood Durham Perfume EX-94,3E EEEVE DOM**

Lifetime 190260 3.6 6923 3.5 661  
(4th Dam of Lot 29)

**LOT 29 #36**  
**Stone-Haus Denver Penny**  
145080927 99%RHA-I  
Born 5/31/20

**Due 9/13/22 to 829AN1993**

**Matt Zimmerman**  
228 Cherry Lane  
Mysertown, PA 17067  
717-222-0101

**Brenland Denver**  
12074893C 4/22 PTA +2125GTPI  
+301M +.04% +23F +4P 2.83SCS  
+2.82T +1.71UDC +.60FLC 98%R  
High Octane X EX-90 Doorman

**Stone-Haus Crush Peony**  
**3-11 VG-88 EVVVV** 144545391  
2-01 035 22260 4.1 911 3.4 767  
Sire: Maverick Crush

**2nd Dam:**  
**King-Lane G Chip Pharoah-ET**  
**EX-90 EEVVE**

2-01 320 21969 4.2 923 3.4 743  
3-01 265 22969 3.8 878 3.2 736  
4-01 268 24917 4.2 1043 3.3 814

**3rd Dam:**  
**King-Lane Alxdr Phanter-ET**  
**EX-91,2E EEEVE**

2-05 365 29640 3.6 1020 3.2 907  
3-11 360 32770 3.4 1130 3.2 1056  
5-01 365 34560 4.3 1474 3.2 1096  
6-05 328 19130 3.3 630 3.4 658  
Lifetime 129840 3.6 4727 3.2 4165

**4th Dam: (Pictured above)**  
**Buttwood Durham Perfume \*CV**  
**EX-94,3E EEEVE DOM**

3-01 365 30120 3.2 956 3.6 1091  
4-04 365 37771 3.2 1251 3.1 1205  
5-11 365 36724 3.8 1394 3.3 1204  
7-11 365 37680 4.1 1551 3.4 1279  
Lifetime 190260 3.6 6923 3.5 6661

**5th Dam:**  
**Buttwood Jolt Pamper VG-85**  
4-06 365 30690 4.1 1253 3.3 1016  
7-03 365 33400 3.5 1165 3.3 1090  
Lifetime 244130 3.9 9413 3.4 8191



**Luck-E Braxton Aruba-ET EX-94 EEEEE**

5-03 365 40550 4.3 1728 3.4 1385

(3rd Dam of Lot 30)

**LOT 30 #653**

**Retland Denver Arrow-ET\*RC**

3203212203 99%RHA-I

Born 6/3/20

**Fresh 6/26/22**

**Luke Troutman**

630 Sheridan Rd

Womelsdorf, PA 19567

484-256-0334

**Brenland Denver**

12074893C 4/22 PTA +2125GTPI

+301M +.04% +23F +4P 2.83SCS

+2.82T +1.71UDC +.60FLC 98%R

High Octane X EX-90 Doorman

**Luck-E Unstopbl Apache-RED**

**2-03 GP-83 ++G+V 3150766227**

1-11 305 20990 4.0 838 3.4 708

Sire: Riverdown Unstopabull-RED

**2nd Dam:**

**Luck-E Awesome Apache-ET\*RC  
EX-90 VEVVE**

2-01 258 17820 4.3 771 3.5 617

3-00 207 19110 4.3 814 3.6 684

**3rd Dam: (Pictured above)**

**Luck-E Braxton Aruba-ET  
EX-94 EEEEE**

2-04 365 31720 3.7 1167 3.4 1068

5-03 365 40550 4.3 1728 3.4 1385

Lifetime 107020 4.0 4324 3.5 3728

**4th Dam:**

**Golfing Amazen Talent-ET  
EX-92.2E EE++E**

6-00 365 40430 4.0 1604 3.4 1375

Lifetime 122810 3.9 4773 3.4 4232

**5th Dam:**

**Luck-E Blitz Alabama-ET  
EX-90.2E VEEEE**

4-06 365 40350 3.7 1498 3.1 1243

7-04 365 41350 3.6 1477 3.2 1305

Lifetime 200920 3.9 7774 3.3 6713

**6th Dam:**

**Luck-E Skychief Arizona-ET  
EX-90 VEE+E GMD-DOM**

5-01 365 56280 5.1 2872 3.3 1855

Lifetime 125490 5.2 6512 3.6 4464

**7th Dam: Hart-Lyn Starbuck Ashley**

**EX-94.2E EEEE GMD-DOM**

6-06 365 35720 4.2 1504 3.4 1200

Lifetime 124040 4.0 4994 3.4 4239

**8th Dam: Kachina Valiant Act-ET**

**VG-86 +EEV**

7-05 365 23450 4.4 1041 3.3 764

Lifetime 110050 4.6 5037 3.4 3742

**9th Dam: Doder Matt Actress**

**EX-93.3E EEEE**

3-00 305 27110 4.2 1131

Lifetime 141870 4.3 6058

**10th Dam:**

**Lamkinland B Matt Actress**

**VG-85 +EVV**

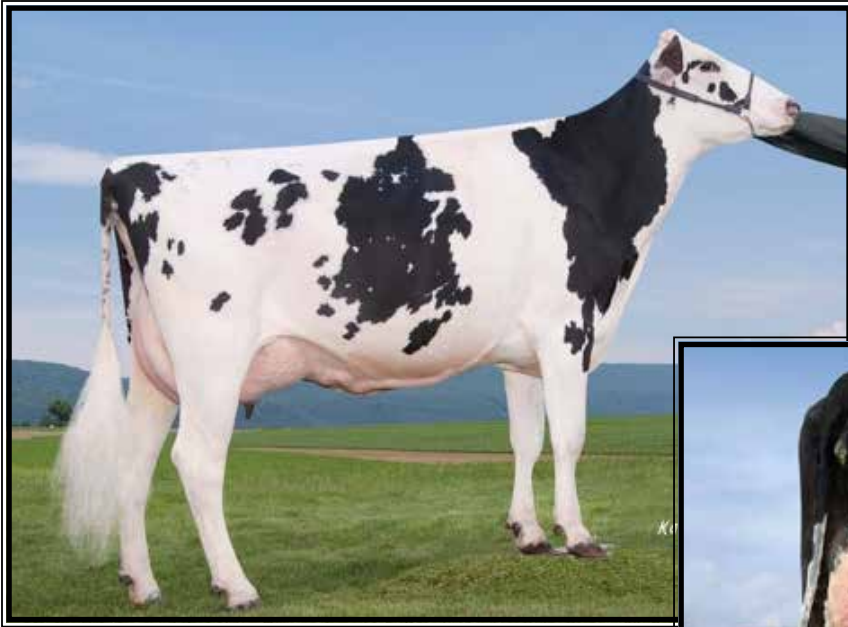

**Co-Op Dryhouse Rashonda-ET  
EX-90,2E VEVVE**

Lifetime 1310504.6 5966 3.6 4671  
(Mat. sister to the 3rd Dam of Lot 31)

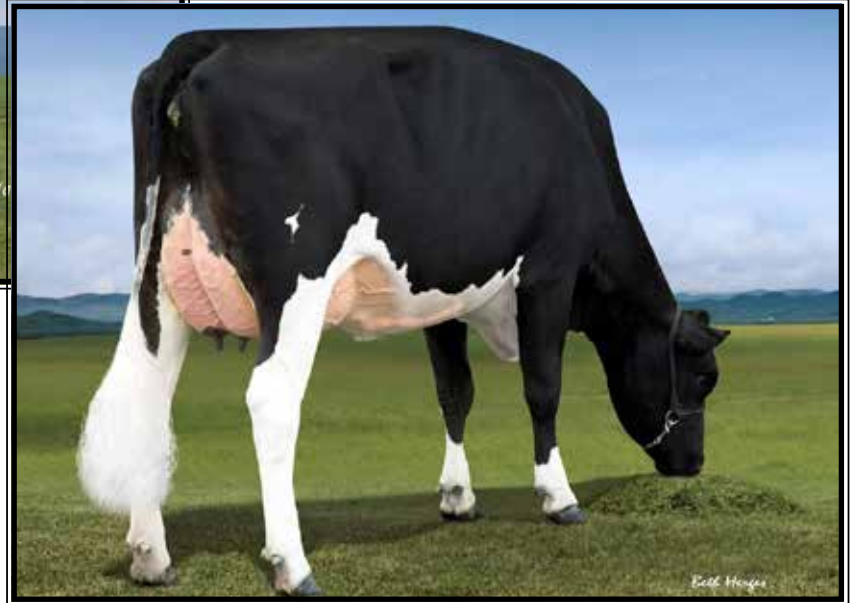

**Co-Op Moonboy Rescue-ET  
EX-90 VVVEE DOM**

4-02 305 27150 4.1 1111 3.7 994  
(Mat. sister to the 3rd Dam of Lot 31)

**LOT 31**

**Dryhouse-M Pileup Roxanna**

3205522156 99%RHA-I  
Born 4/18/20

Fresh 7/18/22

*Mike Yoder*

53 Dryhouse Farm Lane  
Belleville, PA 17004  
717-437-5846

**Calori-D CS Crush Pileup-ET**

3144509332 8/22 PTA +1949GTPI  
+3.30T +2.65UDC +1.13FLC 81%R  
Crush X EX-90 Beemer

**Dryhouse-M Kingabel Renza**

**4-05 VG-88 EVVVV 3134511578**  
1-11 328 16600 4.5 753 3.8 626  
3-00 348 26810 4.6 1233 37 988  
4-02 360 29210 3.8 1101 3.7 1077  
Sire: Leaninghouse King Abel-ET

**9th Dam:**  
Jonvale Tackman Ollie  
VG-85 VVVV  
3-03 308 15570 4.1 644

**10th Dam:**  
Jonvale Zimmerman Alstar Ollie  
VG-85 +V+V  
Lifetime 123100 4.4 5380

**2nd Dam:**  
Dryhouse-M Brigham Rum  
VG-87 VVGVV

2-11 317 30830 3.7 1151 3.1 971  
3-10 305 27950 4.2 1169 3.4 952

**3rd Dam:**  
Co-Op Dryhouse CS Randi-ET  
VG-86 VV+VV

3-02 352 36100 3.6 1299 3.3 1181  
5-04 339 41700 3.4 1436 3.1 1309  
Lifetime 139040 3.4 4688 3.2 4403

**Mat. sisters include:**  
Co-Op Dryhouse Rashonda-ET  
EX-90,2E VEVVE

4-03 313 29190 4.4 1281 3.4 995  
(Pictured above)

Co-Op Moonboy Rescue-ET  
EX-90 VVVEE DOM

4-02 305 27150 4.1 1111 3.7 994  
(Pictured above)

**4th Dam:**  
Deervue-Acres Robin CRI-ET  
VG-85 +V+V GMD-DOM

1-10 365 33140 4.7 1563 3.3 1101

**5th Dam:**  
Deervue-Acres Outside Robyn  
VG-87 VVE+V GMD-DOM

3-11 365 40100 4.8 1941 3.4 1356  
Lifetime 143680 4.7 6814 3.4 4932

**6th Dam:**  
Deervue-Acres Rudlph Olivia  
VG-85 VVE++

5-04 365 25030 5.4 1345 3.0 757  
Lifetime 100620 4.5 4554 3.3 3293

**7th Dam:**  
Schaefer Simon Olivia  
VG-88 EEEEEV

6-01 305 32980 5.1 1690 3.0 994  
Lifetime 162860 4.5 7294 3.1 4996

**8th Dam: Jonvale T T Ollie**  
EX-90,2E VEEE GMD

10-09 365 27190 4.1 1111 2.9 789  
Lifetime 213340 3.7 7980 3.1 6074



**Groffdale Shottle Reece-ET EX-90,2E EEEVE**

5-03 336 29240 3.8 1117 3.0 878

(2nd Dam of Lot 32)

**LOT 32 #364**

**Friskyborder Reeve Ribbon\*RC\*PO**

3213541929 100%RHA-NA

Born 5/3/20

**Due September to**

**Windy-Knoll-View P267 #3204071061**

**Stonehurst Farm, Inc.**

1541 Lime Valley Rd

Strasburg, PA 17579

717-575-4700

**Mr Stone-Front Reeve-RED-ET**

3136877210 8/22 PTA +2604GTPI

+435M +51F +33P +3.1PL +1.5DPR

+1.34T +1.04UDC +.15FLC 96%R

Salvatore X VG-87 Silver

**Fiskyborder Ad Ritzy-ET\*RC\*PO**

**5-07 VG-85 VVGV 3134717448**

2-01 359 21570 4.2 907 3.4 729

3-03 334 27663 3.8 1058 3.2 884

4-05 291 18866 4.1 770 3.4 634

5-05 258 21346 3.9 823 3.2 682

Sire: Mr Ansly Addiction-P-RED-ET

**Maternal sister:**

**Groffdale Atwood Reececup VG-88**

**12th Dam:**

**Whirlhill Q Rag Apple Ariel EX-92**  
Lifetime 228465 4.2 9595

**13th Dam:**

**Arlite Posch EX-92 EEVE GMD**  
Lifetime 144739 3.6 5176

**14th Dam:**

**Audrey Posch EX-93,2E EEEE GMD**  
Lifetime 180339 3.8 6775

**2nd Dam: (Pictured above)**

**Groffdale Shottle Reece-ET**  
**EX-90,2E EEEVE**

2-00 360 22030 4.3 940 3.4 739

3-06 305 23770 4.5 1066 3.4 814

5-03 336 29240 3.8 1117 3.0 878

**\*13th generation EX cow!**

**3rd Dam**

**Pinehurst Royal Rhyme**

**EX-91,2E EEEEE=**

3-07 365 40330 4.4 1782 3.2 1275

Lifetime 108930 4.3 4652 3.3 3584

**4th Dam:**

**Pinehurst Roulade EX-92,2E EEEEE**

5-00 365 35130 3.6 1271 3.2 1115

Lifetime 142070 3.8 5395 3.1 4436

**5th Dam:**

**Pinehurst Sweet Cleo EX-90 EEVEV**

6-00 365 40380 4.4 1776 3.2 1305

Lifetime 191570 3.9 7392 3.3 6238

**6th Dam:**

**Pinehurst Sweet Freedom EX-90**

3-09 365 33920 4.3 1467 3.2 1088

5-07 330 34520 4.3 1500 3.1 1084

**7th Dam:**

**Pinehurst Sweet Delight EX-91,3E GMD**

8-00 365 28460 4.2 1194 3.2 917

Lifetime 151600 4.0 6116 3.2 4907

**8th Dam:**

**Pinehurst Rapture EX-96,4E GMD**

8-02 365 30370 4.2 1290 3.1 948

Lifetime 160790 3.9 6337 3.0 2469

**9th Dam:**

**Pinehurst Fragrance EX-90,2E**

4-08 365 34490 3.6 1234

Lifetime 131700 3.5 4659F

**10th Dam:**

**Hayssen Fond Ariel EX-90**

Lifetime 105270 3.4 3559

**11th Dam:**

**Hayssen D V Audrey EX-90,2E**

Lifetime 126251 4.4 5547



**Arethusa Fever Almira-ET EX-96,3E EEEEE**

*\*Unanimous All-American Sr 2yr-old 2014  
(3rd Dam of Lot 33)*

**LOT 33** #2114  
**Ernest-Anthony GC America**  
3220353329 100%RHA-NA  
Born 7/4/20

**Fresh 6/20/22**

*Mike Yoder*  
53 Dryhouse Farm Lane  
Belleville, PA 17004  
717-437-5846

**Mr Chassity Gold Chip-ET**  
140145553 8/22 PTA +1751GTPI  
+1.51T +1.09UDC +1.05FLC 99%R  
Goldwyn X EX-92 GMD-DOM Shottle

**Erenst-Anthony HGD Arabella**  
**2-05 GP-81 +VGGG 3134192768**  
Sire: Heavenly Golden Dreams-ET

**7th Dam:**  
**Bendy-Brook Odyssey Favorite**  
**EX-92,2E EVEEE DOM**  
6-01 337 22670 3.4 770 3.1 706  
*\*Res. All-Am Produce of Dam 2000*  
*\*Nom Jr All-Am Aged Cow 1995*  
**8th Dam: Bendy-Brook Star Fonda**  
**VG-86 VG-MS**  
Lifetime 108500 3.4 3725 3.2 3430

**2nd Dam:**  
**Erenst-Anthony Allegra-ET**  
**VG-88 EEEE+**  
2-06 307 19100 4.0 766 3.5 667  
4-01 305 16800 2.9 486 3.3 559  
**3rd Dam: (Pictured above)**  
**Arethusa Fever Almira-ET**  
**EX-96,3E EEEEE**  
2-10 305 27510 5.4 1489 3.2 876  
6-06 359 41830 4.6 1905 3.2 1336  
LTD 163960 4.7 7772 3.3 5335  
*\*Un. All-American Sr 2yr-old 2014*  
*\*Res. All-American Milking Yrlg 2013*  
*\*4th Generation All-American*

**4th Dam:**  
**Arethusa Affection-ETS**  
**EX-92 EE+EE**  
2-10 305 27260 4.1 1120 3.1 834  
Lifetime 102500 4.5 4629 3.2 3324  
*\*All-American Milking Yrlg 2009*  
*\*1st Milking Yearling WDE 2009*

**5th Dam:**  
**EO Siemers Ashlyns Angel-ET**  
**EX-96,3E EEEEE GMD**  
4-03 365 41370 4.2 1749 3.3 1355  
9-10 365 39800 6.0 2383 3.1 1252  
Lifetime 225080 4.8 10836 3.3 7333  
*\*All-American Wir Yr Hfr 2005*  
*\*Res. All-Am Sr 2yr-old 2006*  
*\*HM All-Canadian Aged Cow 2010*

**Maternal sisters include:**  
**EK-Oseeana Ambrosia-ET EX-95,2E R. A-A**  
**EK-Oseena Aphrodite EX-95 2E N. A-A**  
**Kingsmill Ashlyns Audrey EX-94 N. A-A**

**6th Dam: Tri-Day Ashlyn-ET**  
**EX-96,2E EEEEE GMD-DOM**  
4-09 365 43090 4.8 2079 3.5 1503  
Lifetime 144770 4.6 6665 3.5 5135  
*\*All-Time All-American 4yr-old cow*  
*\*HHM All-Time All-Am Sr 3yr-old*  
*\*Voted All-World 2001*  
*\*All-Am & All-Can 4yr-old cow 2001*  
*\*All-Am & Res. All-Can Sr 3yr-old 2000*



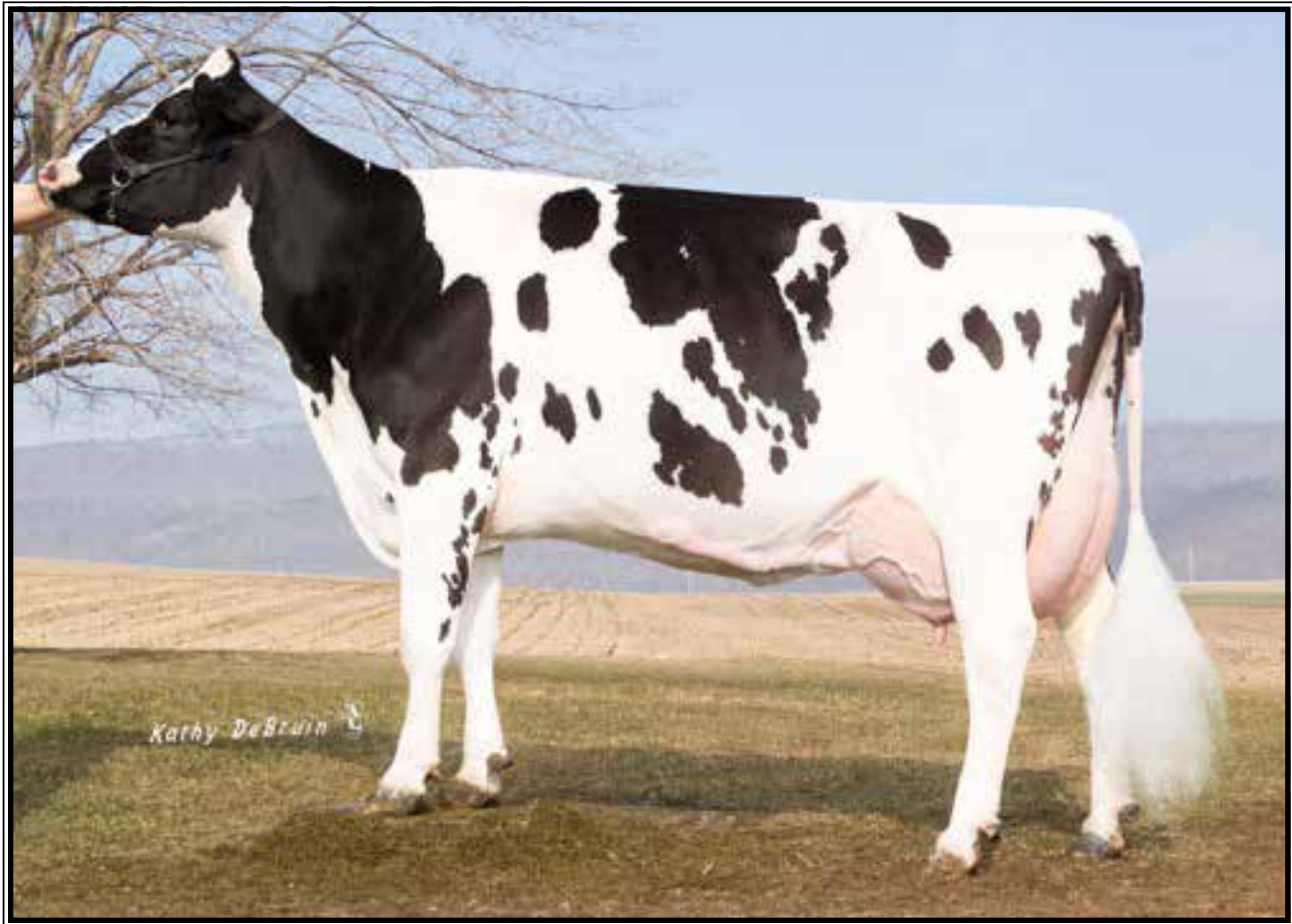

**Dry-House Cooper 789 EX-93,5E EEVVEE**

Lifetime 276260 3.9 10713 3.2 8958

(3rd Dam of Lot 34)

**LOT 34 #2106**

**Dryhouse-M Diamonbck Rizzy**

3220353321 99%RHA-I

Born 6/17/21

Fresh 7/8/22

**Mike Yoder**

53 Dryhouse Farm Lane

Belleville, PA 17004

717-437-5846

**Mr D Apple Diamondback\*RC**

3013721049 4/22 PTA +1861GTPI

+2.43T +1.96UDC +1.44FLC 99%R

Doorman X EX-94,2E Talent

**Dryhouse-M Armani Rachelray**

2-06 GP-82 G++++ 3134511447

2-00 337 19410 4.4 856 3.8 736

3-01 348 19700 4.5 883 3.9 771

Sire: Mr Apples Armani-ET\*RC

**2nd Dam:**

**Dryhouse-M Lavaman Roulette  
VG-87 VVVVV**

2-02 302 25150 3.0 753 3.4 851

3-01 282 23230 3.6 832 3.6 833

4-00 265 20850 3.1 641 3.4 705

4-11 305 31260 3.7 1149 3.4 1076

Lifetime 100490 3.4 3375 3.4 3465

**3rd Dam: (Pictured above)**

**Dry-House Cooper 789**

**EX-93,5E EEVVEE**

3-10 305 32960 3.7 1230 3.2 1057

5-00 305 36760 4.8 1782 3.2 1175

6-04 309 37660 3.9 1462 3.1 1161

8-02 305 30530 4.4 1349 3.3 996

Lifetime 276260 3.9 10713 3.2 8958



**Klinedell S Athena-RED-ET VG-86**

*\*1st Winter Calf @ Central Plains Show 2011  
\*Sold for \$10,200 on Impact of Ada Sale  
(Maternal sister to the 2nd Dam of Lot 35)*

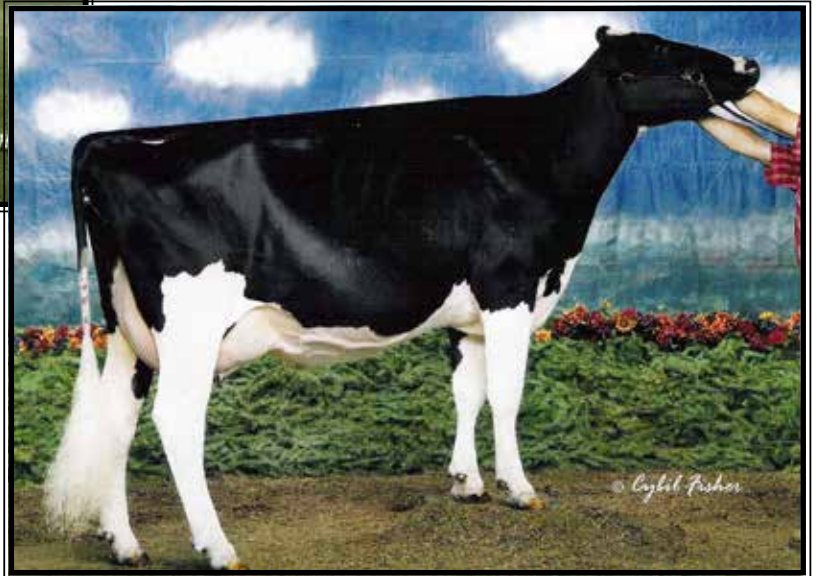

**La-Foster Kite Ann-ET  
EX-91,2E EEVVE**

*\*Res. All-American Winter Yearling 2007  
(3rd Dam of Lot 35)*

**LOT 35 #85**

**Pure-Spring WR Mahogany-RED**

3208177440 99%RHA-I  
Born 8/5/20

Fresh 8/1/22

**Brandon & Andrea Grumbine**

921 Schubert Rd  
Bethel, PA 19507  
717-933-8046

**Mr Blondin Warrior-ET-RED**

3139655530 8/22 PTA +1867GTPI  
+3.22T +1.86UDC +1.67FLC 95%R  
Avalanche X VG-85 Doorman

**Mytown Jacot Mercy\*RC**

3-07 VG-85 VVGGV 3131885572  
2-00 319 19930 4.6 924 3.6 708  
3-00 305 24450 4.4 1087 3.5 866  
Sire: FG Jacot-RED-ET

**8th Dam:**

C Aitkenbrae Starbuck Ada  
EX-94,2E EEEEE DOM  
5-06 365 30055 3.5 1043 3.5 1049  
Lifetime 137740 3.4 4747 3.4 4649  
\*2X All-American Produce of Dam  
\*All-American Sr 3yr-old 1990  
\*Res. All-Time All-Am Sr 3yr-old

**2nd Dam:**

Klinedell Destry Faith-ET  
EX-90,2E EEVVE  
1-10 269 13760 4.7 640 3.6 497  
4-03 314 23040 4.7 1081 3.4 789  
5-05 330 24280 4.6 1107 3.4 828

**Maternal sister:**

Klinedell S Athena-RED-ET VG-86  
\*Sold for \$10,200 on Impact of Ada Sale  
(Pictured above)

**3rd Dam: (Pictured above)**

La-Foster Kite Ann-ET  
EX-91,2E EEVVE  
4-07 365 33977 4.2 1412 3.3 1106  
\*Res. All-American Winter Yrling 2007  
\*7th Sr 2yr-old WDE Jr Show 2008  
\*4th Winter Yearling WDE 2007  
\*10th Winter Calf WDE 2006

**4th Dam:**

La-Foster Astrnical Anna-ET  
EX-90 VEEVE  
4-11 365 30490 3.8 1159 3.5 1081

**5th Dam:**

MD-Delight Durham Atlee-ET  
EX-92 EEEEE GMD-DOM  
3-11 365 38290 5.5 2091 3.3 1249  
\*Unanimous All-Am Sr. 3yr-old 2005  
\*1st Sr 3yr-old & Res. Int. Champ WDE 2005

**6th Dam:**

MD-Delight Strm Amberlee-ET  
VG-88 EEVVV DOM  
2-02 365 26170 3.7 969 3.2 835

**7th Dam:**

Ms Kingstead Chief Adeen-ET  
EX-94,2E EEEEE DOM  
3-05 310 30180 4.0 1209 3.4 1020  
Lifetime 100760 4.0 4010 3.6 3649  
\*Nom. All-American Jr 3yr-old 2000  
\*Nom. All-American 4yr-old 2001  
\*2X All-Am Produce w/ All-World Sis.

**Full sister to Adeen:**

Shoremar S Alicia-ET EX-97,3E DOM  
Lifetime 185002 4.2 7731 3.4 6288  
-3X All-Canadian & 3X All-Am



**Windy-Knoll-View Chanel-ET EX-94,3E EEEEE**

*\*Nom. All-American Jr 3yr-old 2006*

(4th Dam of Lot 36)

**LOT 36 #199**

**Pamperd-Acres Ustp Corona-ET\*RC**

3149151606 99%RHA-I

Born 3/3/20

**Bred 11/23/21, Due 9/1/22 to  
to Rager-RED**

**Stonehurst Farm, Inc.**

1541 Lime Valley Rd

Strasburg, PA 17579

717-575-4700

**Riverdown Unstopabull-RED**

11801450 4/22 PTA +2014GTPI

+1.0DPR +2.29T +2.31UDC +1.86FLC

Avalanche X EX-91,3E Applejack

**Windy-Knoll-View Congress**

**3-08 GP-84 EVV++ 3144801351**

3-00 318 28325 3.6 1020 2.8 793

Sire: Maverick Crush

**9th Dam:**

**Windy-Knoll-View Supreme Chris**

**EX-90 EEVEE**

3-04 312 17300 3.3 576 3.1 543

**10th Dam:**

**Windy-Knoll-View Bova Christie**

**EX-91,2E EEEV**

6-08 305 19650 3.8 754 3.2 630

**11th Dam:**

**Windy-Knoll-View Jerry Crystal**

**EX-92,2E EEEE**

Lifetime 189170 3.7 6939 3.2 5606

**12th Dam:**

**Windy-Knoll-View CD Cindy-OC**

**EX-90,2E EVEE**

**2nd Dam:**

**Windy-Knoll-View Congo-ET**

**EX-91 EEVVE**

2-00 365 27160 4.2 1149 3.4 912

3-03 303 24240 4.2 1026 3.1 763

4-03 351 33280 4.1 1366 3.0 997

5-04 365 30020 3.8 1139 3.0 912

Lifetime 122900 4.1 5030 3.1 3871

**3rd Dam:**

**Windy-Knoll-View Convey-ET**

**EX-93,2E EEEEE GMD**

3-06 364 26510 3.7 969 3.2 839

4-10 365 45040 3.4 1543 2.9 1312

Lifetime 108970 3.6 3908 3.1 3370

**4th Dam: (Pictured above)**

**Windy-Knoll-View Chanel-ET**

**EX-94,3E EEEEE**

3-04 365 35730 4.0 1443 3.4 1203

Lifetime 148830 4.1 6094 3.4 5112

*\*Nom. All-Am Jr 3yr-old 2006*

*\*Mem. Res. A-A Best 3 Females 2006*

*\*Mem HHM A-A Best 3 Females 2007*

*\*2nd Aged Cow & Res, Grand NYS 2009*

*\*1st Aged Cow & BBO PA Spring 2009*

**5th Dam:**

**Windy-Knoll-View Catherine**

**EX-90 EEVVE**

6-10 365 24790 3.5 873 3.1 565

**6th Dam:**

**Windy-Knoll-View Juror Cass**

**EX-94,3E EEEEE**

5-09 365 40620 3.1 1269 3.1 1260

Lifetime 164870 3.4 5541 3.1 5161

**7th Dam:**

**Windy-Knoll-View Cassandra**

**EX-90 VEVVV**

5-04 365 29250 3.7 1090 3.1 921

Lifetime 127190 3.7 4678 3.2 4095

**8th Dam:**

**Windy-Knoll-View Caitlin**

**EX-90 EEEVE**

5-01 365 37090 2.8 1040 3.1 1146

Lifetime 112080 3.0 3316 3.1 3427



**TTM Delta Wonder Woman-ET EX-90 EEVVE**

3-06 284 28410 3.6 1029 3.2 904

(2nd Dam of Lot 37)

**LOT 37 #461**

**Juniper-JLC Ritng Antelope**

3216830906 99%RHA-I

Born 5/26/20 8/22 PTA +2643GTPI

+1234M +29F +42P +680NMS +5.9PL  
+.5DPR 2.64SCS +1.14T +1.79UDC

**Fresh 8/15/22**

**Jamie Lee Crawford**

10478 Leraysville Rd

Rome, PA 18837

607-222-5788

**S-S-I BG Frzzld Riveting-ET**

3133120549 8/22 PTA +2753GTPI  
+603M +47F +32P +830NMS +7.2PL  
+1.3DPR +.71T +1.43UDC +.29FLC  
Frazzled X VG-87 Profit

**Juniper-JLC Jedi Antiope-ET**

**2-10 GP-83 G++GV 3138770508**

2-05 305 17751 3.4 603 2.9 518

Sire: S-S-I Montross Jedi-ET

**11th Dam:**

**Autumn-Ridge Valiant Weasie**

**EX-90 VEVE**

Lifetime 108540 4.0 4388 3.5 3792

**12th Dam: VG-85**

Lifetime 106390 3.4 3607 3.2 3363

**13th Dam: VG-88**

**2nd Dam: (Pictured above)**

**TTM Delta Wonder Woman-ET  
EX-90 EEVVE**

2-02 305 25890 3.6 924 3.3 857

3-02 284 28410 3.6 1029 3.2 904

4-06 305 26770 3.8 1030 3.3 862

**3rd Dam:**

**TTM Supersire Wonderful**

**VG-86 VV+V**

2-01 365 30470 3.4 1051 3.4 1044

**4th Dam:**

**Vision-Gen Sonic Wonder-ET**

**EX-91 EEVVE \*TY on haplotype**

3-11 365 32410 3.6 1156 3.2 1026

**5th Dam:**

**Juniper Goldwyn Wistful-ET \*BY**

**EX-93,2E EEEVE**

1-11 365 30550 4.2 1274 3.5 1062

**6th Dam:**

**Juniper Outside Wish-ET**

**EX-95,2E EEEEE DOM**

5-06 365 42580 4.0 1694 3.1 1308

Lifetime 119680 3.9 4710 3.2 3812

**7th Dam:**

**Norz-Hill Form Wok-ET**

**EX-94,3E DOM**

9-06 365 41170 3.7 1528 3.0 1218

Lifetime 230830 3.7 8467 3.0 7027

**8th Dam:**

**Norz-Hill Bench Winny-ET**

**EX-94,3E EEEEE DOM**

7-11 365 31930 4.3 1376 3.1 1004

Lifetime 163840 4.4 7205 3.3 5348

**9th Dam:**

**Norz-Hill Cleitus Winken-TW**

**EX-90 VEEVE GMD-DOM**

6-04 365 25260 5.0 1257 3.5 872

**10th Dam:**

**Autumn-Ridge NH Ned Boy Wessel**

**EX-90 EEEVE DOM**

3-06 365 23280 4.7 1093 3.5 810



**Bryhill Ransom Marquise-ET GP-83 UU+++ DOM**

2-02 365 27990 4.6 1278 3.7 1048

(2nd Dam of Lot 38)

**LOT 38**

**FB-Rvr Solution Maude-ET**

**2-05 GP-82 GV+G+**

3200118960 99%RHA-I

Born 7/27/19 8/22 PTA +2565GTPI

+562M +47F +35P +710NMS +6.0PL

2.81SCS +.27T +.76UDC

**\*Will sell fresh w/ 2nd calf**

**Jamie Lee Crawford**

10478 Leraysville Rd

Rome, PA 18837

607-222-5788

**Fustead S-S-I Solution-ET**

3139490455 8/22 PTA +2494GTPI

+735M +.08% +52F +23P +639NMS

+5.7PL 2.65SCS +.10T +.65UDC

Frazzled X VG-85 DOM Rubicon

**Peak Medallion-ET**

**5-00 VG-85 VEV++ 3132426366**

Sire: Mr Mogul Delta 1427-ET

**2nd Dam: (Pictured above)**

**Bryhill Ransom Marquise-ET**

**GP-83 VV+++ DOM**

2-02 365 27990 4.6 1278 3.7 1048

**3rd Dam:**

**Sully Robust 720-ET**

**GP-83-CAN VG-MS**

2-01 365 33360 4.0 1325 3.4 1140

4-00 353 33100 3.6 1190 3.5 1149

**4th Dam:**

**Sully Planet Manitoba-ET**

**VG-85-CAN DOM**

4-01 365 43669 3.5 1565 3.2 1402

**5th Dam:**

**Sully Shottle May-ET**

**EX-90 EEEEE DOM**

5-04 365 38970 3.5 1354 3.1 1226

\*Former #1 GTPI & GLPI cow

**6th Dam:**

**Ms Sully Oman Muetze-ET**

**EX-90 EEVEV DOM**

4-08 365 33860 3.4 1164 3.4 1150

Lifetime 176480 3.7 6536 3.5 6110

**7th Dam:**

**Johnan Marshall Mint**

**VG-85, VG-MS**

2-02 365 31030 3.1 961 3.0 941

**8th Dam:**

**Poly-Kow Durham Mincey-ET**

**VG-88 VG-MS**

3-03 365 31780 3.0 951 3.0 968

**9th Dam: Poly-Kow Rudolph Mink-ET**

**VG-85, VG-MS DOM**

4-08 365 30700 3.4 1053 3.2 972

**10th Dam: Poly-Kow Lindy Mindy-ET**

**VG-88, VG-MS GMD DOM**

3-08 365 39550 4.0 1589 3.0 1175

Lifetime 150290 3.9 5820 3.0 4556

**11th Dam:**

**Footprint Nick Milan VG-89**

5-10 365 34530 4.1 1430 3.5 1194

**12th thru 14th Dams all VG**

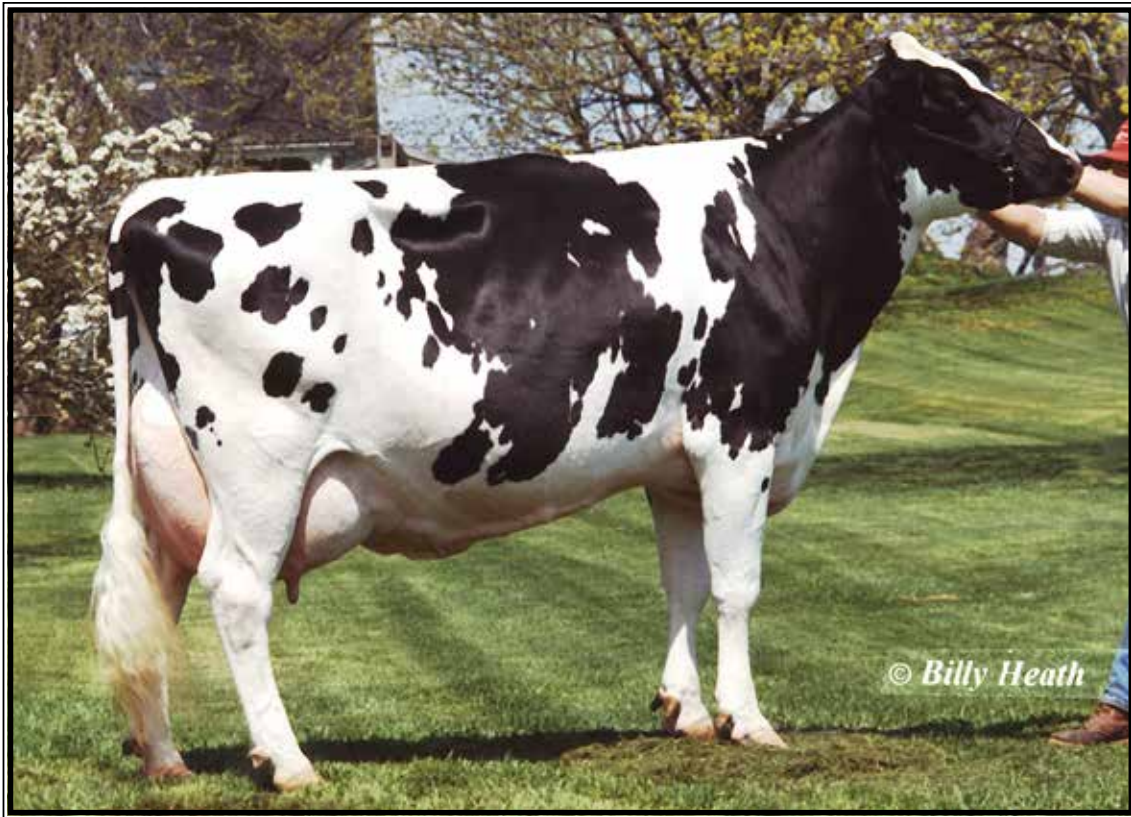

**Windy-Knoll-View Ultimate Pala EX-94,3E EEEVE DOM**

Lifetime 123650 4.7 5777 3.3 4077

(6th Dam of Lot 39)

**LOT 39 #657**

**J-Ali Radio Prize**

3228491839 99%RHA-I

Born 3/12/21

**Bred 5/22/22, Due 3/5/23 to  
507HO13839 Tatoo (sexed)**

**Ethan Risser**

2501 S Lincoln Ave.

Lebanon, PA 17042

717-274-8707

**GDR-Kings Radar-ET**

3200003785 8/22 PTA +2489GTPI

+823M +27F +30P +1.8PL 2.93SCS

+2.82T +2.14UDC +1.10FLC 81%R

King Doc X GP-81 Merjack

**Middland-View GC Pickle-ET**

3200708633

Sire: Mr Chassity Gold Chip-ET

**2nd Dam:**

**Windy-Knoll-View Prius-ET**

**EX-90 VVEVE**

4-10 334 21360 4.1 879 3.0 639

6-04 327 23210 3.5 808 3.1 729

7-05 365 25740 3.8 983 3.2 811

8-10 365 23050 4.1 942 3.2 735

Lifetime 136930 4.0 5459 3.2 4328

**3rd Dam:**

**Windy-Knoll-View Rkb Promo**

**EX-94,2E EEEVE**

5-10 365 34140 4.3 1458 3.1 1067

Lifetime 116670 4.1 4754 3.2 3737

*\*HM All-American Sr 3yr-old 2005*

**4th Dam:**

**Windy-Knoll-View Rkbpexy-ET**

**EX-92 EEEEE**

4-11 311 26820 4.1 1107 3.3 879

**5th Dam:**

**Windy-Knoll-View DM Pet-ET**

**VG-87 EVE+V**

4-11 290 19090 3.8 719 3.4 642

**6th Dam: (Pictured above)**

**Windy-Knoll-View Ultimate Pala**

**EX-94,3E EEEVE DOM**

5-08 365 27970 4.5 1267 3.1 879

Lifetime 123650 4.7 5777 3.3 4077

*\*5X All-PA; Dam of 18-EX daus.*

*\*Over 60 All-Am Nom. descendants*

**7th Dam:**

**Windy-Knoll-View Creek Pauline**

**VG-88 VEVE**

**LOT 40 #374**  
**Himmel-Valley Unix Cayleb**  
3215004448 100%RHA-NA  
Born 6/11/20

**Bred 11/27/21, Due 9/5/22 to**  
**7HO12587 Diamondback**  
(carries an ultrasound female)

**Dale & Kynel Himmelberger**  
2316 Heilmandale Rd  
Lebanon, PA 17046  
717-376-7856

**Croteau Lesperron Unix-ET**  
107567492C 4/22 PTA +2343GTPI  
+566M +24F +11P +.8PL 2.91SCS  
+2.39T +2.35UDC +.08FLC 98%R  
Numero Uno X VG-85 Domain

**Himmel-Valley Demp Carissa**  
**8-02 VG-88 EEVVV** 142554195  
2-04 296 15970 3.8 612 3.5 564  
3-04 305 21820 3.8 832 3.5 770  
4-06 353 30710 3.6 1110 3.4 1051  
5-07 305 27330 3.4 923 3.4 925  
6-11 305 28110 3.8 1071 3.4 963  
Lifetime 139930 3.7 5167 3.5 4898  
Sire: Lirr Drew Dempsey

**2nd Dam:**  
**Himmel-Valley Sov Chelsea**  
**VG-86 VVV+V**  
2-01 327 14260 4.0 568 3.4 483  
3-01 313 17820 3.7 661 3.4 612  
4-02 305 20440 3.8 781 3.6 741  
5-08 305 22820 4.2 956 3.3 759

**3rd Dam:**  
**Himmel-Valley Durham Chloe**  
**VG-85 VV++V**  
7-04 322 23740 3.5 841 3.3 795  
Lifetime 143200 3.5 5029 3.3 4742

**4th Dam:**  
**Himmel-Valley SS Cottontail**  
**GP-82 G+G++**  
3-00 305 17620 3.8 677 3.1 550

**5th Dam:**  
**Himmel-Valley Ls Cantata**  
**VG-86 V+V+E**  
6-07 305 20590 3.7 755 2.9 606

**6th Dam:**  
**Himmel-Valley Camp Carmel**  
**VG-85 GVGVV**  
7-09 305 26420 3.6 944 2.8 731  
Lifetime 164250 3.5 5671 3.0 4893

**7th Dam:**  
**Himmel-Valley Steady Charm**  
**VG-88 VEVVV**  
6-01 305 19340 3.7 718 3.0 573  
Lifetime 139070 3.7 5140 3.0 4228

**LOT 41 #23045**  
**Kar-Je G W Atwood Desire**  
145229052 99%RHA-I  
Born 4/23/21

**Bred 8/5/22 to**  
**507HO13779 Doppler (sexed)**

**Jeff Zuck**  
135 Fox Rd  
Lebanon, PA 17042  
717-821-7625

**Maple-Downs-I G W Atwood-ET**  
8956379C 8/22 PTA +1908GTPI  
+11F +2.91T +1.91UDC +2.07FLC  
Goldwyn X EX-92 All-Am Durham

**Kar-Je Jordy Divine-ET\*RC**  
144805215  
Sire: Cycle McGucci Jordy-RED

**2nd Dam of Lots 41 & 42:**  
**Kar-Je Shottle Dina**  
**EX-91 EEVVE**  
2-02 302 33610 2.7 924 2.9 960  
3-02 305 33370 2.8 941 2.8 951  
5-02 300 42940 3.1 1318 2.7 1150  
6-02 305 46720 3.3 1544 2.8 1312  
8-09 268 36250 3.3 1194 2.7 962  
9-10 305 40020 3.0 1201 2.7 1067  
Lifetime 341720 3.2 10842 2.8 9673

**3rd Dam:**  
**Kar-Je Airraid Dizzy**  
**VG-87 VEVVV**  
1-11 305 32470 3.2 1042 2.9 944  
2-11 305 34390 3.2 1117 2.9 983  
4-03 305 34080 3.3 1121 2.9 973  
Lifetime 126780 3.4 4276 2.9 3722

**4th Dam:**  
**Kar-Je Champion Dillie**  
**VG-86 +VV+V**  
2-11 298 27370 3.1 848 3.0 809  
3-11 305 32210 3.5 1120 3.0 962

**5th Dam:**  
**Kar-Je Emory Dixie**  
**VG-86 +VVVV**  
4-10 272 29690 3.1 935 2.9 872  
5-09 305 28210 3.2 898 3.0 850  
Lifetime 132600 3.2 4294 3.0 3976

**LOT 42 #22023**  
**Kar-Je Royalcrush Ding**  
145084864 99%RHA-I  
Born 4/1/20  
**Fresh 7/27/22**

**Eclipse Royalcrush-ET**  
AUS2001234 8/22 PTA +2173GTPI  
+3.13T +2.53UDC +1.23FLC 85%R  
Crush X High Octane

**Kar-Je Mogul Dingaling-ET**  
**4-01 GP-83 ++++V** 144544747  
2-01 365 33810 3.1 1049 2.9 970  
3-04 353 37400 3.5 1297 3.0 1134  
Sire: Mountfield SSI Dcy Mogul-ET



**Jo-Clar Advent Pansy-RED-ET EX-92,2E EEVVEE**

5-10 305 32610 3.7 1221 3.2 1032

(4th Dam of Lot 43)

**LOT 43 #22084**  
**Kar-Je Altitude Patsy\*RC\*PO**  
 145110020 99%RHA-I  
 Born 9/15/20

**Fresh 7/27/22**

*Jeff Zuck*

135 Fox Rd  
Lebanon, PA 17042  
717-821-7625

**Farnear Altitude-RED-ET**

3128013348 8/22 PTA +2260GTPI  
+240M +14F +.04%+19P 2.95SCS  
+3.09T +2.67UDC +1.75FLC 97%R  
Arvis X EX-96,2E McCutchen

**Kar-Je Ammo-P Petunia\*RC\*PO**

**3-06 VG-86 VV+VV 144630026**  
2-00 304 26200 3.3 865 3.1 800  
Sire: Mr Leaninghouse Ammo-P-ET

**2nd Dam:**

**Kar-Je Ladd P Pumkpkin-RED\*PO**  
**VG-86 EV++V**  
3-05 326 34520 4.0 1396 3.4 1174  
4-06 288 30790 3.7 1146 3.4 1032  
5-07 306 32220 3.9 1253 3.3 1064  
6-08 309 34440 3.8 1315 3.3 1150  
Lifetime 162200 3.8 6233 3.4 5453

**3rd Dam:**

**Arethusa Secur Peony-RED-ET GP-82**  
4-07 305 30300 3.3 990 3.0 918  
Lifetime 116030 3.4 3893 3.2 3672

**4th Dam: (Pictured above)**

**Jo-Clar Advent Pansy-RED-ET**  
**EX-92,2E EEVVEE**  
5-10 305 32610 3.7 1221 3.2 1032

**5th Dam:**

**Any-Day Rubens Poppy-ET\*RC**  
**EX-90,2E EE+EV GMD-DOM**  
4-02 365 40261 4.6 1869 3.7 1488  
Lifetime 140030 4.5 6238 3.8 5263

**6th Dam: Jo-Clar Jess Patsy**

**EX-93,2E EEEEE DOM**  
4-05 319 26630 4.4 1164 3.5 922  
Lifetime 107460 4.7 5093 3.4 3686  
*\*Res. Jr All-Am Sr. 3yr-old 1998*

**7th Dam: Jo-Clar Lincoln Patches**

**EX-90 EEEEV DOM**  
7-08 365 32060 4.2 1361 3.5 1127  
Lifetime 179460 4.2 7485 3.4 6141

**8th Dam: Jo-Clar Inspiration Penelope**

**EX-90,2E EEEEE**  
4-06 365 26760 4.4 1166 3.4 917  
Lifetime 123180 4.0 4902 3.4 4135

**9th Dam: Jo-Clar Mattador Pixie**

**EX-90 EEEV GMD-DOM**  
6-11 365 36140 3.3 1191 2.8 1015  
Lifetime 249150 3.2 8081 3.0 7575

**10th Dam:**

**Jo-Clar Bell Patsy VG-86 +E+E**  
5-05 316 27670 3.9 1076 3.2 877

**11th Dam:**

**Jo-Clar Marvex Pauline VG-87 VEVV**  
4-05 301 21690 4.1 889 3.3 720





**Long-Haven Sanchez Rhubarb EX-90 VE+VE**

3-02 365 31500 3.4 1085 3.0 960

(3rd Dam of Lot 44)

**LOT 44 #1111**

**Dream-On Doc Rosette**

3225224472 99%RHA-I

Born 11/1/20

**Due 9/26/22 to**

**250HO15239 Thunderstruck**

**Gary & Barbara Lentz**

1179 Greble Rd  
Lebanon, PA 17046  
717-926-6424

**Woodcrest King Doc**

3132417775 8/22 PTA +2814GTPI  
+1609M +69F +55P +633NM\$ +3.8PL  
+3.31T +2.21UDC +2.03FLC 99%R  
Kingboy X VG-88 Mack

**Dream-On Unix Royal**

**2-07 GP-83 ++G++ 3144855307**  
1-09 365 26790 4.0 1071 3.2 866  
Sire: Croteau Lesperron Unix-ET

**12th Dam: Pinehurst Rapture EX-96,4E**  
8-06 365 30368 4.2 1290  
Lifetime 160790 3.9 6337

**13th Dam: Pinehurst Fragrance EX-90,2E**  
4-08 365 34490 3.6 123  
Lifetime 131700 3.5 4659F

**14th Dam: Hayssen Fond Ariel EX-90**  
Lifetime 105270 3.4 3559

**15th Dam: Hayssen D V Audrey EX-90,2E**  
Lifetime 126251 4.4 5547

**16th Dam:**  
**Whirlhill Q Rag Apple Ariel EX-92**  
Lifetime 228465 4.2 9595

**17th Dam:**  
**Arlite Posch EX-92 EEVE GMD**  
Lifetime 144739 3.6 5176

**18th Dam: Audrey Posch EX-93,2E GMD**  
Lifetime 180339 3.8 6775

**2nd Dam:**

**Long-Haven Blake Aleah-ET**  
**VG-87 V++VE**  
2-01 314 22590 3.3 755 3.3 737  
3-01 309 22250 3.1 683 3.0 677  
4-02 304 26080 3.3 851 3.0 786

**3rd Dam: (Pictured above)**

**Long-Haven Sanchez Rhubarb**  
**EX-90 VE+VE**  
1-11 365 32610 2.9 957 3.0 970  
3-02 365 31500 3.4 1085 3.0 960  
Lifetime 103420 3.4 3532 3.1 3193  
**\*16th generation EX cow!**

**4th Dam: Kingsmill Roy Renee**  
**EX-90 VEV+E**  
3-00 305 30120 3.8 1138 3.1 925

**5th Dam: Astrahoe PS Storm Rosa-ET**  
**EX-90 EE+VE**  
3-10 365 45280 4.0 1831 3.1 1422

**6th Dam: Astrahoe LJ Rosa Rebel-ET**  
**EX-92,2E EEEVV**  
7-05 365 48580 4.2 2021 3.0 1468  
Lifetime 110960 3.9 4326 3.2 3529

**7th Dam: Pinehurst Royal Rosa-ET**  
**EX-91,2E EEEEE**  
3-10 365 41400 3.3 1358 2.8 1145  
Lifetime 115400 3.5 4073 3.1 3593

**8th Dam:**  
**Pinehurst Roulade EX-92,2E EEEEE**  
5-00 365 35130 3.6 1271 3.2 1115  
Lifetime 142070 3.8 5395 3.1 4436

**9th Dam:**  
**Pinehurst Sweet Cleo EX-90 EEVEV**  
6-00 365 40380 4.4 1776 3.2 1305  
Lifetime 191570 3.9 7392 3.3 6238

**10th Dam:**  
**Pinehurst Sweet Freedom EX-90**  
5-07 330 34520 4.3 1500 3.1 1084

**11th Dam:**  
**Pinehurst Sweet Delight EX-91,3E GMD**  
8-00 365 28460 4.2 1194 3.2 917  
Lifetime 151600 4.0 6116 3.2 4907



**Bellvale Dundee Dawn EX-92,3E EEEEE**

2-09 365 31220 3.5 1087 3.4 1066

(3rd Dam of Lot 45)

**LOT 45 #1891**

**Bellvale Diamondback Dee**

3207293295 99%RHA-I

Born 2/3/20

Fresh 7/31/22

**Stonehurst Farm, Inc.**

1541 Lime Valley Rd

Strasburg, PA 17579

717-575-4700

**Mr D Apple Diamondback\*RC**

3013721049 4/22 PTA +1861GTPI

+2.43T +1.96UDC +1.44FLC 99%R

Doorman X EX-94,2E Talent

**Bellvale Bombero Den**

3-10 VG-87 VVVVV 144207307

3-02 333 22500 4.1 914 3.4 770

Sire: Richmond-FD El Bombero-ET

**2nd Dam:**

**Bellvale G W Atwood Devil**

**EX-91 EEEVE**

2-01 346 18660 3.9 733 3.2 598

3-01 350 32430 3.0 961 3.1 995

**3rd Dam: (Pictured above)**

**Bellvale Dundee Dawn**

**EX-92,3E EEEEE**

2-09 365 31220 3.5 1087 3.4 1066

**4th Dam:**

**Bellvale Roy Dusty**

**VG-86 VVE++**

2-02 305 23040 3.6 834 3.3 771

**5th Dam:**

**Bellvale Lee Dream**

**VG-85 V+++V**

3-05 307 26160 4.6 1214 3.5 912

**6th Dam:**

**Bellvale Iv-Ann Dr Evil**

**VG-86 EEE++**

4-08 365 30210 3.5 1058 3.1 924

Lifetime 118280 3.5 4108 3.0 3605

**7th Dam:**

**Hidden-View Jed Diana VG-86**

4-10 348 27470 3.9 1059 3.3 907



**Stellar-DW Gwyn Fran-ET EX-90 EEVVE**

3-00 365 27900 4.0 1109 3.3 924

(2nd Dam of Lot 46)

**LOT 46 #3158**

**Guided-Path Dropkick Fiona**

2-01 GP-83 +V+G+  
3214860812 99%RHA-I  
Born 6/1/20

**Fresh 6/2/22**

-August test- 96 lbs

*Nathan Ulmer*

148 Musser Lane  
Bellefonte, PA 16823  
814-280-5459

**Progenesis Dropkick-ET**

12452135C 4/22 PTA +2466GTPI  
+464M +30F +28P +1.4PL +.0DPR  
+2.29T +1.67UDC +.02FLC 91%R  
Superhero X Kingboy

**Guided-Path Montana Frantic**

2-04 GP-81 +++G+ 3142200052  
2-02 292 19240 4.2 813 3.4 650  
Sire: IHG Montana-ET

Same family as:

**Quality B C Frantisco-ET EX-96,3E**  
3-07 365 34744 5.8 2002 3.3 1144  
\*All-Canadian 5X in milking form!  
\*HM All-Can Mature Cow & Sr 2yr-old  
\*Grand Champ Royal Winter Fair 2004 & 2005

**2nd Dam: (Pictured above)**  
**Stellar-DW Gwyn Fran-ET**  
**EX-90 EEVVE**

3-00 365 27900 4.0 1109 3.3 924

**3rd Dam:**  
**Quality LJ Felicen-ET**  
**EX,2E-CAN**

5-03 331 28137 5.1 1446 3.1 873  
6-09 351 28170 4.2 1193 3.3 922

**4th Dam:**  
**Quality Astre Felice EX-CAN 26\***

3-06 336 34110 2.6 902 3.3 1111  
4-02 365 39692 3.1 1246 3.1 1237  
Lifetime 123973 3.2 3970 3.2 4028  
\*2002 Canadian Cow of the Year  
\*Res. All-Canadian 2yr-old 1995  
\*Res. All-Canadian 3yr-old 1996  
\*Res. All-Canadian 4yr-old 1997

**5th Dam:**  
**Quality A J Felicia-ET EX-CAN**  
6-00 331 25265 4.0 1001 3.2 820

**6th Dam:**  
**Plushanski Valiant Fran EX-90 35\***  
3-06 365 36920 4.1 1515 3.1 1138

**7th Dam:**  
**Plushanski Chief Faith EX-94,4E**  
7-10 305 32180 5.0 1601  
9-01 305 33840 5.0 1687

**LOT 46<sup>1/2</sup>**

**\*Show Age heifer calf**

Born 6/2/22 -Reg. pending

\*Calf is A2A2

**Sire: Siemers Porsche-ET**

3208357241 8/22 PTA +2905GTPI  
+1731M +84F +62P +4.9PL +.1DPR  
+1.84T +1.66UDC +.40FLC 81%R  
Dante X EX-91 Granite

**Dam: Fiona (Sells as Lot 46)**



**Ms Welcome Uno Tarina-ET VG-86 UUUUU DOM**

2-01 365 33160 4.3 1442 3.1 1042

(4th Dam of Lot 47)

**LOT 47 #553**

**Melon-Patch Bigal Brio**

145031839 99%RHA-I  
Born 6/13/20 8/22 PTA +2617GTPI  
+1157M +.17% +95F +45P +651NMS  
+1.1PL +1.24T +1.02UDC

**Fresh 7/8/22**

**Daryl Heistand**

335 Trail Rd S  
Elizabethtown, PA 17022  
717-917-3483

**A-S-Cannon Frzzld Big Al-ET**

3140985513 8/22 PTA +2881GTPI  
+425M +.34% +112F +40P +1007NMS  
2.60SCS +.47T +.59UDC -.35FLC  
Frazzled X Delta

**Furnace-Hill Tar Becca-ET**

144648106  
1-10 293 21100 4.1 868 3.5 747  
Sire: welcome Tarrino 3181-ET

**2nd Dam:**

**Ri-Val-Rew Delta Bezzy-ET**

**VG-85 V+++V**

4-01 365 35660 4.8 1729 3.5 1243  
5-03 365 35620 4.0 1424 3.4 1216

**3rd Dam:**

**Ms Tarina Emb 57715-ET**

**VG-85 VV+GV**

2-04 305 21760 5.1 1105 3.1 670

**4th Dam: (Pictured above)**

**Ms Welcome Uno Tarina-ET**

**VG-86 VVVVV DOM**

2-01 365 33160 4.3 1442 3.1 1042

**5th Dam:**

**Ms Welcome Colby Taya-ET**

**VG-88 EVVVV DOM**

1-10 365 41237 3.3 1357 3.2 1333  
4-10 280 36892 3.6 1326 2.8 1046

\*Dam of 1HO10824 Tango

**6th Dam:**

**Clear-Echo FBI 1461-ET**

**EX-90 EVEVE**

2-00 365 36230 3.5 1261 3.1 1121

**7th Dam:**

**Clear-Echo 2635 Bol 1204-ET**

**VG-88 VEVVV DOM**

4-06 365 43950 3.7 1612 2.9 1295

**8th Dam:**

**Clear-Echo Addisn Thea 635**

**VG-85 +VV+V GMD-DOM**

1-11 365 33310 3.8 1272 3.1 1041



**Savage-Leigh Leola-ET  
EX-91 EEEVE**

2-02 31090 4.9 1513 3.4 1045  
(5th Dam of Lot 48)

**2nd Dam: Kar-Je Blake Lulu**  
VG-88 EVV+E

**3rd Dam: Kar-Je Golden Dreams Lyndee**  
EX-91,2E EEEEE  
4-03 340 30040 4.1 1232 3.2 1008  
5-05 365 42080 4.0 1694 3.2 1366  
Lifetime 142300 4.1 4824 3.3 4679

**4th Dam: Kar-Je Alexander Lynn-ET**  
EX-92 EEEVE  
3-08 358 40090 3.7 1486 3.0 1145  
6-03 318 39060 4.0 1574 32.8 1094  
Lifetime 200920 3.9 7813 3.0 5970

**5th Dam: C-Haven Shittle Lilth-ET**  
EX-90 EEVVV  
2-06 305 31270 3.6 1131 3.0 948  
4-00 305 35250 3.7 1313 3.0 1072

**6th Dam: (Pictured above)**  
Savage-Leigh Leola-ET  
EX-91 EEEVE  
2-02 365 31090 4.9 1513 3.4 1045  
4-10 365 30980 4.6 1418 3.3 1017  
**\*Sold for \$70,000**  
**Maternal sisters include:**  
Savage-Leigh Leona-ET EX-96,2E  
**\*4X Nom. All-American!**

**7th Dam: Savage-Leigh Licorice-ET**  
EX-92 EEVEE GMD-DOM  
4-02 365 51220 4.3 2179 3.1 1596  
**\*1st MD Milk & 2nd MD fat**  
Lifetime 113740 4.4 4968 3.2 3643  
**\*HM All-American 5yr-old 2006**  
**\*1st 5yr-old Sr & Gr Ch. NY Spr. '06**  
**\*1st Jr 3yr-old Int and Res Gr Champ NY**  
**Spring International 2004**

**8th Dam: Savage-Leigh Bellwood Linda**  
EX-92,2E EEEEE GMD-DOM  
2-10 365 40240 5.8 2349 3.6 1434  
Lifetime 126760 5.2 6576 3.4 4317  
**\*Nom. Global Cow of the Year 2005**  
**\*Nom. All-American Jr 3yr-old 1999**

**9th Dam: Savage-Leigh Star Linda-ET**  
VG-87, EX-MS GMD  
2-02 365 30980 4.0 1236 3.1 952

**10th Dam: Savage-Leigh Glenview Linda**  
EX-90 GMD  
6-08 365 41820 4.6 1936 3.0 1247  
Lifetime 150300 4.4 6636 3.2 4813

**LOT 48 #23061**  
Kar-Je Pep Trixie\*RC  
145245034 99%RHA-I  
Born 6/14/21

**Jeff Zuck**  
135 Fox Rd  
Lebanon, PA 17042  
717-821-7625

**Windy-Knoll-View Pep-RED-ET**  
56653235 8/22 PTA +1314GTPI  
+1.65T +.73UDC +.28FLC 91%R  
Contender-RED Z EX-90,2E Advent

**Kar-Je Awesome Tassel\*RC**  
2-10 GP-83 +++++ 144821596  
2-00 365 31640 3.6 1137 3.0 959  
Sire: Luck-E Awesome-RED

**LOT 49 #631**  
Dauphin-Way Usb Crimson-RED\*PO  
3211823267 99%RHA-I  
Born 9/22/21

**Elmer Fisher**  
4625 St Rt 225  
Elizabethville, PA 17023  
717-903-6498

**Riverdown Unstopabull-RED**  
11801450 4/22 PTA +2014GTPI  
+1.0DPR +2.29T +2.31UDC +1.86FLC  
Avalanche X EX-91,3E Applejack

**Dauphin-Way PY Carla-RED-ET**  
5-02 VG-88 EEVVV 6996469  
2-02 303 21955 4.3 952 3.0 661  
3-02 365 26249 4.4 1161 3.2 833  
4-10 287 24494 4.2 1033 3.1 753  
5-10 365 27090 4.3 1177 3.2 864  
Lifetime 117509 4.3 5121 3.2 3721  
Sire: Venture Proxy PP-RED-ET\*PP

**2nd Dam:**  
**Scottiann Crimson-RED-ET**  
VG-86 VV++V  
2-03 305 19383 3.9 757 2.7 531  
3-06 332 25304 3.5 890 2.9 735  
4-10 360 31553 3.8 1202 2.8 698  
6-01 357 25157 4.2 1062 2.8 708  
7-05 305 22552 3.2 957 2.8 623  
8-06 305 27949 3.6 1015 2.7 742  
9-10 301 20313 3.8 772 2.7 548  
Lifetime 181314 4.0 7010 2.8 5072

**3rd Dam:**  
**Middlebush Cheryl-RED**  
VG-86 +V++V  
2-05 365 19170 4.5 866 3.2 616

**4th Dam:**  
**Middlebush Charlene-RED**  
EX-92,2E EEEEE  
6-02 310 32700 3.9 1263 3.4 1122  
Lifetime 106930 3.9 4219 3.5 3692



**Windsor-Manor Rud Zip  
EX-95,4E EEEEE GMD-DOM**

Lifetime 203770 4.2 8620 3.4 6841  
(5th Dam of Lot 50)

**2nd Dam:**  
Justa-Beauty Z Donna-ET

**3rd Dam:**  
Windsor-Manor Z Gumball-ET  
EX-90 VEVVE  
3-04 305 29930 4.3 1277 3.3 979

**4th Dam:**  
Windsor-Manor Zeroyal-ET  
EX-92,2E EEEVE  
6-10 365 30460 4.4 1337 3.4 1029  
Lifetime 114450 4.4 5076 3.5 3978

**Maternal sisters include:**  
Windsor-Manor Z Delight EX-92  
2-03 365 33290 3.8 1278 3.1 1046  
\*Sold for \$94,000  
Windsor-Manor Zebee-ET EX-91 GMD  
Lifetime 149180 3.7 5522 3.3 4862  
\*Sold for \$51,000

**5th Dam: (Pictured above)**  
Windsor-Manor Rud Zip  
EX-95,4E EEEEE GMD-DOM  
4-07 365 39230 3.8 1490 3.1 1224  
Lifetime 203770 4.2 8620 3.4 6841

**6th Dam:**  
Windsor-Manor Jolt Zippy  
EX-90,3E VEEVE  
7-07 361 34090 3.7 1255 2.9 987  
Lifetime 162800 3.8 6236 3.1 4990

**7th Dam:**  
Windsor-Manor Che Zipper-ET  
GP-83, VG-MS  
5-03 365 36410 3.1 1127 2.8 1029  
Lifetime 167380 3.2 5368 2.9 4907

**8th Dam:**  
Windsor-Manor Star Zara  
EX-91,2E EEEVE GMD  
6-01 365 41590 3.5 1453 3.2 1315  
Lifetime 204030 3.7 7450 3.3 6657

**9th thru 14th Dams all VG or EX**

**LOT 50 #2414**  
**Brook-Corner Altitude Aster\*RC**  
3217140159 99%RHA-I  
Born 6/28/20

**Brook-Corner Holsteins**  
400 Mount Wilson Rd  
Lebanon, PA 17042  
618-267-1899

Fresh 8/10/22

**Farnear Altitude-RED-ET**  
3128013348 8/22 PTA +2260GTPI  
+240M +14F +.04%+19P 2.95SCS  
+3.09T +2.67UDC +1.75FLC 97%R  
Arvis X EX-96,2E McCutchen

**Brook-Corner A-Crisp Apple**  
2-06 GP-83 +VGGV 3201501735  
1-10 358 26920 4.1 1103 3.3 886  
Sire: Siemers Oct Apple-Crisp-ET\*RC

**LOT 51 #2231**  
**Fantasyland Jeremiah Donut**  
3204327217 100%RHA-NA  
Born 12/31/18  
2-02 336 18820 3.3 622 2.7 502  
Fresh 6/22/22 w/ 2nd calf  
-milking 110 lbs/day

**Fantasyland Holsteins**  
27 Valley Farm Lane  
Robesonia, PA 19551  
484-357-9833

**Fantasyland WB Jeremiah-ET**  
3134569056 4/22 PTA +1758PTPI  
Windbrook X EX-93,2E Sanchez

**Fantasyland Gold Dust Savor**  
3134569082  
2-08 290 18560 3.1 582 2.8 521  
3-07 297 21550 3.5 758 2.9 634  
Sire: Sonnek Golddust-ET

**2nd Dam:**  
Fantasyland

DHI herd code #23-06-0701



**Bur-Le-Acres Boutonniere Bess  
EX-90 EEEVV**

Lifetime 240560 4.1 9786 3.1 7406  
(7th Dam of Lot 52)

**LOT 52 #7**  
**Arthaven Warrior Aleah-RED**  
145094106 99%RHA-I  
Born 1/4/20

Fresh 7/19/22

**Mike Kunkle**  
296 Fredericksburg Rd  
Joenstown, PA 17038  
717-729-8829

**Mr Blondin Warrior-ET-RED**  
3139655530 8/22 PTA +1867GTPI  
+3.22T +1.86UDC +1.67FLC 95%R  
Avalanche X VG-85 Doorman

**Arthaven Dfnt Ainsley-RED**  
144545542  
Sire: Scientific B Defiant-ET\*RC

**2nd Dam:**  
Arthaven Malone Angel-RED  
**3rd Dam:**  
Arthaven Debonair Anika-RED  
**4th Dam:**  
Bur-Le-Acres Advent Alaska\*RC  
VG-85 VVV++  
5-00 305 18700 3.6 676 3.4 635  
**5th Dam:**  
Bur-Le-Acres Bacculum Bingo\*RC  
EX-92,2E EEVEE  
6-06 365 28840 3.6 1038 3.3 957  
**6th Dam:**  
Bur-Le-Acres Bmark Beauty  
GP-82 ++G++  
4-00 284 20990 3.4 718 3.1 649  
**7th Dam: (Pictured above)**  
Bur-Le-Acres Boutonniere Bess  
EX-90 EEEVV  
6-05 365 28690 3.9 1118 3.1 884  
10-00 365 27790 3.9 1088 3.0 840  
Lifetime 240560 4.1 9786 3.1 7406  
**8th Dam:**  
Bur-Le-Acres Persuader Peg  
EX-90 VEEE DOM  
7-07 365 27140 3.7 1005 3.2 859  
Lifetime 127000 4.1 5194 3.3 4176

**LOT 53 #43**  
**Arthaven Rager Rizzo-RED**  
145048235 99%RHA-I  
Born 4/10/20

\*Will sell fresh, Due 8/17/22

**Mike Kunkle**  
296 Fredericksburg Rd  
Joenstown, PA 17038  
717-729-8829

**Ri-Val-Re Rager-RED-ET**  
72353457 4/22 PTA +2579GTPI  
+830M +49F +35P +5.3PL 2.88SCS  
+1.58T +.77UDC +1.17FLC 98%R  
Relief P X VG-88 DOM Observer

**Arthaven Malone Roma\*RC**  
144560381  
Sire: Air-Osa-Mle Malone-RED-ET

**2nd Dam:**  
Arthaven SS Dusk Raspberry  
VG-85 VVV+V  
2-02 305 20310 4.1 830 3.4 689  
3-04 305 25440 3.8 965 3.2 804  
4-07 297 24030 3.8 920 3.3 792



**Plushanski Wade Farquhar-ET  
UG-87 UEV+U GMD-DOM**

2-03 365 32070 4.1 1301 3.6 1141  
(7th Dam of Lot 54)

**2nd Dam: Dream-On Mack Fantasy  
GP-81 GGG++**  
1-10 316 22290 4.0 884 3.2 724

**3rd Dam: Dream-On Hero Fancy  
VG-87 EVVVV**  
2-10 365 32160 3.3 1067 3.1 996  
4-00 344 35460 3.7 1298 3.1 1105

**4th Dam: Dream-On Pronto Fawn  
VG-87 VE+VV**  
3-07 364 43130 3.1 1339 2.9 1261

**5th Dam: Dream-On Freelance Freckles  
EX-91,2E EEEEE**  
5-09 365 48720 2.9 1413 2.9 1393  
7-03 365 47310 2.9 1350 3.0 1415  
Lifetime 264110 3.0 7940 3.0 7975

**6th Dam: Dream-On Blitz Frances-ET  
VG-85 VEP+V GMD**  
4-05 365 37300 3.0 1108 3.1 1154  
Lifetime 121510 3.1 3770 3.1 3781

**7th Dam: (Pictured above)  
Plushanski Wade Farquhar-ET  
VG-87 VEV+V GMD-DOM**  
2-03 365 32070 4.1 1301 3.6 1144

**8th Dam: Plushanski Geoffrey Farga-ET  
VG-85 +VVVV GMD-DOM**  
2-03 365 37590 4.0 1510 3.5 1311

**9th Dam: Plushanski Cleitus Farci  
VG-87 +VVE GMD-DOM**  
4-11 305 36110 4.6 1666 3.5 1268

**10th Dam: Plushanski Al Farr-ET  
GP-83 GVV+ DOM**  
6-02 336 35138 4.2 1486 3.4 1186  
Lifetime 165283 4.2 6966 3.4 5695

**11th Dam: Plushanski Nugget Fobes-ET  
VG-88 VVEV**  
4-07 365 33471 5.2 1746 3.6 1197  
Lifetime 123059 5.0 6206 3.6 4370

**12th Dam: Plushanski Chief Faith  
EX-94,4E EEEE GMD**  
9-01 305 33840 5.0 1687  
Lifetime 195750 4.5 8825

**LOT 54 #1050**

**Dream-On Hancock Flute**

2-04 GP-82 +++G+  
3206348865 99%RHA-I  
Born 11/15/19

Fresh 7/22/22

**Gary & Barbara Lentz**

1179 Greble Rd  
Lebanon, PA 17046  
717-926-6424

**Siemers Doc Hancock**

3144882821 8/22 PTA +2733GTPI  
+1141M +53F +39P +534NMS +2.8PL  
+3.54T +3.36UDC +2.08FLC 95%R  
King Doc X VG-85 Monterey

**Dream-On Silver Fascinate**

3-04 VG-85 VV+++ 3131951377  
1-08 324 25810 4.6 1194 3.5 906  
2-08 357 30690 4.7 1455 3.5 1081  
Sire: Seagull-Bay Silver-ET

**LOT 55 #1019**

**Dream-On Denver Marvelous**

2-09 GP-82 +++G+  
3206348834 99%RHA-I  
Born 6/11/19  
1-10 334 27210 3.5 947 3.3 903  
Fresh 5/25/22 w/ 2nd calf

**Colin Lentz**

1179 Greble Rd  
Lebanon, PA 17046  
717-933-4782

**Brenland Denver**

12074893C 4/22 PTA +2125GTPI  
+301M +.04% +23F +4P 2.83SCS  
+2.82T +1.71UDC +.60FLC 98%R  
High Octane X EX-90 Doorman

**Dream-On Kenosha Marimba**

2-05 GP-83 ++VGV 3144855207  
1-11 302 19120 3.8 734 3.5 660  
Sire: Larcrest Kenisha 2515-ET

**2nd Dam:**

**Dream-On Gold Chp Marvelous  
VG-88 VE+VV**  
1-11 344 25140 3.9 992 3.4 843  
3-00 314 24860 3.7 912 3.2 802

**3rd Dam:**

**Dream-On Explode Marvel  
GP-82 +V+V+**  
1-09 290 21980 3.9 864 3.4 7548

**4th Dam:**

**Dream-On Atwood Martha  
EX-91,2E EEVVE**  
5-02 365 32970 4.8 1568 3.7 1236  
6-07 365 33530 4.4 1490 3.6 1217  
Lifetime 152640 4.4 6666 43.7 5624

**5th Dam:**

**Dream-On Fortune Maui  
VG-88 VEV+E**  
6-09 365 41690 3.0 1237 3.2 1345  
8-00 365 36560 3.6 1333 3.4 1242  
Lifetime 201380 3.2 6415 3.3 6661

**6th Dam:**

**Dream-On Champion Missy  
VG-87 EVVVV**  
2-02 365 33060 3.1 1017 3.2 1042





**Appealing Planet Halley-ET EX-90**

\*Sold for \$30,000 in 2011 National Convention Sale  
(4th Dam of Lot 56)

**LOT 56 #1165**

**Ric-Rey Entity Holly**

3204477609 99%RHA-I  
Born 3/25/20 8/22 PTA +2575GTPI  
+618M +62F +36P +612NMS\$ +3.3PL

**Fresh 6/16/22**

-last test- 80 lbs SCC 17,000

**Eric High**

301 Stoner Rd  
Jonestown, PA 17038  
717-861-7553

**Denovo 8084 Entity-ET**

3141494670 8/22 PTA +2848GTPI  
+1181M +.20% +105F +50P +931NMS\$  
+4.2PL +.66T +.89UDC +.76FLC  
Matters X VG-87 Rubicon

**Ric-Rey Bob Happy**

**2-08 GP-83 +++++ 3146059292**  
2-05 330 23600 3.4 792 3.5 818  
Sire: Roylane Bookem Bob 5170-ET

**10th Dam:**  
**Ladys-Manor Top Gun Jemini**  
**EX-93,3E EEEEE GMD-DOM**  
3-11 365 36080 3.5 1246 3.1 1106  
Lifetime 150300 3.8 5699 3.0 4495  
**11th Dam: VG-88 GMD**  
6-02 365 31890 4.1 1314 2.9 933  
Lifetime 147650 4.0 5946 3.0 4415  
**12th Dam: VG-85**  
Lifetime 166610 3.7 6114F  
**13th Dam: EX-90,2E GMD**  
Lifetime 156000 3.7 5834F

**2nd Dam:**  
**Ric-Rey Jacey Happy-ET**  
2-02 359 19320 3.5 670 3.2 626  
**3rd Dam:**  
**Jook Epic 6447-ET**  
**VG-88 EEV+E**  
4-07 365 36160 3.4 1215 3.2 1153  
6-05 365 34330 3.6 1231 3.1 1059  
Lifetime 163590 3.6 5864 3.2 5261  
**4th Dam: (Pictured above)**  
**Appealing Planet Halley-ET**  
**EX-90 VEEVE GMD**  
2-00 365 35700 3.4 1203 3.0 1060  
5-10 305 38400 3.1 1208 2.9 1095  
Lifetime 182060 3.3 6068 3.0 5521  
**\*Sold for \$30,000 in 2011 Nat'l Conv.**  
**5th Dam:**  
**Appealing Shottle Hannah-ET**  
**VG-86 EEE++ GMD-DOM**  
1-09 365 39070 3.5 1386 3.0 1190  
4-01 365 45980 3.2 1458 3.0 1383  
Lifetime 150460 3.4 5057 3.2 4780  
**6th Dam:**  
**Ladys-Manor Hadara T-ET**  
**VG-88 +EVVV DOM**  
3-03 365 39850 3.8 1532 3.1 1244  
Lifetime 132260 3.9 5173 3.3 4322  
**7th Dam:**  
**Ladys-Manor Tawny-ET**  
**VG-88 EEEVV GMD-DOM**  
5-00 365 37660 3.7 1412 3.2 1200  
Lifetime 118940 4.1 4882 3.4 4053  
**8th Dam:**  
**Ladys-Manor Tippy Tonya-ET**  
**VG-87 EEEEE+ DOM**  
4-06 365 42030 3.8 1604 3.0 1371  
Lifetime 127510 3.8 4801 3.2 4073  
**9th Dam:**  
**Ladys-Manor Topgun Tippy-ET**  
**VG-86 VEV++ GMD-DOM**  
2-01 365 29156 3.8 1116 3.2 933



**Ms Andis Shottle Aneeda-ET  
EX-95,2E EEEEE**

5-09 365 50930 4.2 2122 2.7 1391  
(Same family as Lot 57)

**2nd Dam: Ric-Rey Platinum Amy G-74**  
2-02 352 22150 3.7 828 3.3 737

**3rd Dam: Arethusa Ambition Ada**  
**VG-86 VVVVV**  
2-01 365 24050 3.9 940 3.2 766

**4th Dam: Msmapple-Downs Shot 1000-ET**  
**EX-90 EEE+E**  
3-04 313 27240 3.6 990 2.8 773  
Lifetime 102740 3.4 3541 3.1 3139

**Maternal sister: (Pictured above)**  
**Ms Andis Shottle Aneeda-ET**  
**EX-95,2E EEEEE**

3-08 365 43480 4.8 2083 3.0 1294  
5-09 365 50930 4.2 2122 2.9 1487  
Lifetime 160970 4.5 7261 3.0 4898  
*\*2nd Sr Yrlg in Milk at '09 N/E Fall Nat'l*  
*\*1st Fall Calf & Jr. Champ NYSF 2008*

**5th Dam: MD-Maple-Dell Mar Andi-ET**  
**VG-88 EEV+V**  
2-09 365 31950 4.7 1493 3.1 989

**6th Dam: MD-Maple-Dell Durham Amy**  
**EX-92 EE+EE**  
4-05 305 37640 3.9 1472 3.0 1119

**7th Dam: Ms M-M-D Nobel Aruba**  
**EX-94,2E EEEEE DOM**  
3-05 365 34540 4.3 1480 3.3 1144  
Lifetime 130300 4.2 5482 3.3 4357

**8th Dam: MD-Delight Storm Adeline-ET**  
**VG-88 DOM**  
2-01 365 25340 4.6 1176 3.4 863

**9th Dam: Ms Kingstead Chief Adeen-ET**  
**EX-94,2E EEEEE DOM**  
3-05 310 30180 4.0 1209 3.4 1020  
Lifetime 100760 4.0 4010 3.6 3649

*\*Nom. All-American Jr 3yr-old 2000*  
*\*Nom. All-American 4yr-old 2001*

**Full sister: Shoremar S Alicia-ET EX-97,3E**  
*-3X All-Canadian & 3X All-American*

**8th Dam: C Aitkenbrae Starbuck Ada**  
**EX-94,2E EEEEE DOM**  
5-06 365 30055 3.5 1043 3.5 1049  
Lifetime 137740 3.4 4747 3.4 4649

*\*2X All-American Produce of Dam*  
*\*All-American Sr 3yr-old 1990*

**LOT 57 #1160**

**Ric-Rey Bob Amissa**  
3204477604 99%RHA-I  
Born 3/9/20

**Fresh 6/20/22**  
-last test- 70 lbs SCC 13,000

**Eric High**

301 Stoner Rd  
Jonestown, PA 17038  
717-861-7553

**Roylane Bookem Bob 5170-ET**

70192740 8/22 PTA +2506GTPI  
+243M +.15% +53F +.13% +43P  
+.5PL +.88T +1.00UDC -.54FLC  
Bookem X VG-86 DOM Oman

**Ric-Rey Scherme Amissa**

**5-07 GP-81 ++GG+ 3135283285**  
2-07 365 29460 3.0 879 3.1 908  
3-09 365 34820 3.0 1028 3.1 1087  
Sire: Ric-Rey Colt 45 Scheme-ET

**LOT 58 #349**

**Dan-Ly Defiant Jupiter\*RC**  
3205646228 100%RHA-NA  
Born 2/20/19

2-06 321 18034 4.7 839 3.3 592  
lactation avg. SCC 23,000  
**\*DRY COW\***

**Bred 1/7/22, Due 10/14/22 to**  
**7HO13730 Undenied**

**Daniel & Jenelle Eberly**

870 Schaeffer Rd  
Lebanon, PA 17042  
717-821-0665

**Scientific B Defiant-ET\*RC**

141123484 4/22 PTA +1654GTPI  
+55M +2.69T +1.76UDC +.95FLC  
Braxton X EX-92 DOM Goldwyn

**Dan-Ly Ladd P-Red Juno-RED**

**3-03 GP-80 GVGG+ 3135870463**  
1-11 305 18050 4.9 886 3.7 662  
3-00 305 19860 4.6 907 3.4 671  
Sire: Tiger-Lily Ladd P-RED-ET\*PC

**2nd Dam:**

**Dan-Ly Apple jax-RED**  
**GP-84 ++++V**  
1-11 292 23090 3.8 870 3.2 747  
2-10 283 19860 4.0 798 3.2 640  
3-09 305 21560 4.1 890 3.3 706

**3rd Dam:**

**Dan-Ly Ex Jollyrancher-RED**  
**VG-85 VE+GV**  
5-00 305 30350 3.5 1069 3.3 990  
Lifetime 119620 3.5 4209 3.2 3879

**4th Dam:**

**Dan-Ly Advent Jolly-RED**  
**GP-82 V+V+V**  
3-03 299 30800 3.4 1044 3.2 981  
4-02 305 30340 3.2 976 3.1 940  
Lifetime 114810 3.6 4083 3.3 3751

**5th Dam:**

**Dan-Ly Rubens Jenny**  
**VG-85 E+V++**  
2-05 305 20200 3.5 714 3.4 683

**6th Dam:**

**Stirlane Aeroline Jen**  
**EX-91,2E EEEVE**  
3-04 365 27170 3.4 1195 3.5 964  
Lifetime 121270 4.2 5060 3.4 4169

**7th Dam:**

**Sitrlane Skychief Jeanie**  
**EX-91,2E EEE+E**  
5-00 305 20390 3.7 763 3.3 681



### Sixcorner Royal Rosalia-ET EX-90 EVEVE

*\*14th generation EX cow!  
(4th Dam of Lot 59)*

**LOT 59** #1006

**Quail-Ridge Dback Ransom**

3216335921 99%RHA-I

Born 6/4/20

Fresh 7/30/22

**Quail-Ridge Holsteins**

96 Deck Rd

Womelsdorf, PA 19567

717-644-5448

**Mr D Apple Diamondback\*RC**

3013721049 4/22 PTA +1861GTPI

+2.43T +1.96UDC +1.44FLC 99%R

Doorman X EX-94,2E Talent

**Quail-Ridge Snow Ryder**

**3-08 VG-85 VV++V 3134545603**

2-00 266 19780 3.8 742 3.1 617

2-11 267 22610 3.5 789 3.3 737

Sire: Ronelee Snowmobil-ET

**13th Dam:**

**Hayssen Fond Ariel EX-90**

Lifetime 105270 3.4 3559

**14th Dam:**

**Hayssen D V Audrey EX-90,2E**

Lifetime 126251 4.4 5547

**15th Dam:**

**Whirlhill Q Rag Apple Ariel EX-92**

Lifetime 228465 4.2 9595

**16th Dam:**

**Arlite Posch EX-92 EEVE GMD**

Lifetime 144739 3.6 5176

**17th Dam:**

**Audrey Posch EX-93,2E EEEE GMD**

Lifetime 180339 3.8 6775

**2nd Dam:**

**Quail-Ridge Shock Royal-ET**

**VG-85 VEV++**

1-10 273 18170 3.3 607 2.9 534

2-10 292 24330 3.2 783 3.1 745

3-10 238 18570 3.4 630 3.0 556

**3rd Dam:**

**Sixcorner Royal Rizz-ET**

**VG-87 VV++E**

2-01 365 24640 3.6 875 3.5 853

**4th Dam: (Pictured above)**

**Sixcorner Royal Rosalia-ET**

**EX-90 EVEVE**

2-01 365 22190 3.6 797 3.2 718

**\*14th generation EX!**

**5th Dam: Astrahoe LJ Rosa Royalty-ET**

**EX-93,2E EEEEE**

3-08 365 36880 3.8 1386 3.3 1199

**6th Dam: Pinehurst Royal Rosa-ET**

**EX-91,2E EEEEE**

3-10 365 41400 3.3 1358 3.0 1223

Lifetime 115400 3.5 4073 3.1 3593

**7th Dam:**

**Pinehurst Roulade EX-92,2E EEEEE**

5-00 365 35130 3.6 1271 3.2 1115

**8th Dam:**

**Pinehurst Sweet Cleo EX-90 EEVEV**

6-00 365 40380 4.4 1776 3.2 1305

Lifetime 191570 3.9 7392 3.3 6238

**9th Dam:**

**Pinehurst Sweet Freedom EX-90**

5-07 330 34520 4.3 1500 3.1 1084

**10th Dam:**

**Pinehurst Sweet Delight EX-91,3E GMD**

8-00 365 28460 4.2 1194 3.2 917

Lifetime 151600 4.0 6116 3.2 4907

**11th Dam:**

**Pinehurst Rapture EX-96,4E GMD**

8-02 365 30370 4.2 1290 3.1 948

Lifetime 160790 3.9 6337 3.0 2469

**12th Dam:**

**Pinehurst Fragrance EX-90,2E**

4-08 365 34490 3.6 1234

Lifetime 131700 3.5 4659



**Lynncrest Shottle Zaboo-ET**  
**EX-90 EEVVE GMD-DOM**  
 2-01 365 33530 4.0 1356 3.3 1121  
 (5th Dam of Lot 60 & 4th Dam of Lot 62)

**2nd Dam:**  
**Dauphin-Way A Shock Zinnia**  
 GP-83 +V+++

**3rd Dam:**  
**Brandt-View Bould Zipper-ET**  
 VG-87 VEGVV  
 -milked multiple lactations

**4th Dam:**  
**Furnace-View Baxter Zali-ET**  
 G-76 +VFFF  
 2-00 365 46000 3.3 1538 2.8 196  
 Lifetime 103650 3.4 3486 2.9 3057

**5th Dam: (Pictured above)**  
**Lynncrest Shottle Zaboo-ET**  
**EX-90 EEVVE GMD-DOM**  
 2-01 365 33530 4.0 1356 3.3 1121  
 \*Multiple AI sons!

**6th Dam: (Pictured w/ Lot 62)**  
**Windsor-Manor Zebee-ET**  
**EX-91,2E GMD**  
 4-06 365 34580 3.9 1346 3.0 1030  
 \*Sold for \$51,000

**Maternal sister:**  
**Windsor-Manor Z Delight EX-93**  
 2-03 365 33290 3.8 1278 3.1 1046  
 \*Sold for \$94,000

**7th Dam: (Pictured w/ Lot 50)**  
**Windsor-Manor Rud Zip**  
**EX-95,4E EEEEE GMD-DOM**  
 4-07 365 39230 3.8 1490 3.1 1224  
 Lifetime 203770 4.2 8620 3.4 6841

**8th Dam: Windsor-Manor Jolt Zippy**  
**EX-90,3E VEEVE**  
 7-07 361 34090 3.7 1255 2.9 987  
 Lifetime 162800 3.8 6236 3.1 4990

**9th Dam: Windsor-Manor Che Zipper-ET**  
**GP-83, VG-MS**  
 5-03 365 36410 3.1 1127 2.8 1029  
 Lifetime 167380 3.2 5368 2.9 4907

**10th Dam: Windsor-Manor Star Zara**  
**EX-91,2E EEEVE GMD**  
 6-01 365 41590 3.5 1453 3.2 1315  
 Lifetime 204030 3.7 7450 3.3 6657

**11th Dam thru 16th Dams all VG or EX**

**LOT 60 #609**  
**Dauphin-Way Millnium Pansy**  
 3211823245 99%RHA-I  
 Born 5/27/20

**Elmer Fisher**  
 4625 St Rt 225  
 Elizabethville, PA 17023  
 717-903-6498

Fresh 8/10/22

**Mr Donalyn Millenium-ET**  
 72518591 8/22 PTA +2178GTPI  
 +1373M +13F +23P +2.58T +2.03UDC  
 McCutchen X VG-86 DOM Hero

**Dauphin-Way Moonboy Zali**  
**5-05 VG-85 +EF+V 3135440111**  
 2-03 365 26966 3.3 886 3.0 812  
 3-06 365 31479 3.6 1128 3.1 978  
 Sire: De-Su Dorcy Moonboy 954-ET

**LOT 61 #612**  
**Dauphin-Way Unstop B Mandy\*RC**  
 3211823248 99%RHA-I  
 Born 6/25/20

**Elmer Fisher**  
 4625 St Rt 225  
 Elizabethville, PA 17023  
 717-903-6498

Fresh 6/22/22  
 August test- 60 lbs 3.6%F 2.7%P  
 SCC 87,000

**Riverdown Unstopabull-RED**  
 11801450 4/22 PTA +2014GTPI  
 +1.0DPR +2.29T +2.31UDC +1.86FLC  
 Avalanche X EX-91,3E Applejack

**Dauphin-Way D Back Mocha\*RC**  
**3-09 GP-81 ++VF+ 3135440133**  
 2-00 351 20756 4.2 881 3.2 657  
 3-01 325 25428 3.9 983 3.0 771  
 Sire: Mr D Apple Diamondback\*RC

**2nd Dam:**  
**Dauphin-Way Olymp Mystic**  
**VG-89 VVE+E**  
 1-11 286 18201 3.4 622 3.2 577  
 2-10 365 27459 4.2 1163 3.1 848  
 4-01 365 31272 3.6 1130 3.1 965  
 5-04 365 31724 3.6 1146 3.0 945  
 Lifetime 117569 3.9 4420 3.1 3639

**3rd Dam:**  
**Dauphin-Way Shottle Majesty**  
**EX-92,3E EEEEE**



**Windsor-Manor Zebee-ET  
EX-91,2E EEEEE GMD**

4-06 365 34580 4.0 1356 3.3 1121  
(6th Dam of Lot 60 & 5th Dam of Lot 62)

**2nd Dam:**  
Brandt-View Bould Zipper-ET  
VG-87 VEGVV  
-milked multiple lactations

**3rd Dam:**  
Furnace-View Baxter Zali-ET  
G-76 +VFFF  
2-00 365 46000 3.3 1538 2.8 196  
Lifetime 103650 3.4 3486 2.9 3057

**4th Dam: (Pictured w/ Lot 60)**  
Lynncrest Shottle Zaboo-ET  
EX-90 EEVVE GMD-DOM  
2-01 365 33530 4.0 1356 3.3 1121  
*\*Multiple AI sons!*

**5th Dam: (Pictured above)**  
Windsor-Manor Zebee-ET  
EX-91,2E GMD  
4-06 365 34580 3.9 1346 3.0 1030  
\*Sold for \$51,000

**Maternal sister:**  
Windsor-Manor Z Delight EX-93  
2-03 365 33290 3.8 1278 3.1 1046  
\*Sold for \$94,000

**6th Dam: (Pictured w/ Lot 50)**  
Windsor-Manor Rud Zip  
EX-95,4E EEEEE GMD-DOM  
4-07 365 39230 3.8 1490 3.1 1224  
Lifetime 203770 4.2 8620 3.4 6841

**7th Dam: Windsor-Manor Jolt Zippy**  
EX-90,3E VEEVE  
7-07 361 34090 3.7 1255 2.9 987  
Lifetime 162800 3.8 6236 3.1 4990

**8th Dam: Windsor-Manor Che Zipper-ET**  
GP-83, VG-MS  
5-03 365 36410 3.1 1127 2.8 1029  
Lifetime 167380 3.2 5368 2.9 4907

**9th Dam: Windsor-Manor Star Zara**  
EX-91,2E EEEVE GMD  
6-01 365 41590 3.5 1453 3.2 1315  
Lifetime 204030 3.7 7450 3.3 6657

**10th Dam thru 15th Dams all VG or EX**

**LOT 62 #601**  
**Dauphin-Way Copycat Zara**  
3211823237 99%RHA-I  
Born 8/5/19

**Elmer Fisher**  
4625 St Rt 225  
Elizabethville, PA 17023  
717-903-6498

**Fresh 7/12/22 w/ 2nd calf**  
-1st test- 66 lbs 3.7%F 3.0%P

**Sandy-Valley Copycat-TW-ET**  
3014562172 8/22 PTA +2738GTPI  
+1188M +83F +46P +666NMS +3.0PL  
+1.38T +1.48UDC +.17FLC 99%R  
Jedi X VG-85 Jacey

**Dauphin-Way Rubicon Zip-ET**  
5-11 VG-88 EEVVV 3135440106  
2-02 351 22904 4.4 999 3.1 707  
3-03 365 29153 4.6 1332 3.1 913  
4-08 316 29968 4.2 1256 2.8 838  
Sire: EDG Rubixcon-ET

**LOT 63 #23072**  
**Kar-Je King Royal Optimal**  
145274119 99%RHA-I  
Born 7/24/21

**Jeff Zuck**  
135 Fox Rd  
Lebanon, PA 17042  
717-821-7625

**Plain-Knoll King Royal-ET**  
74564764 8/22 PTA +2538GTPI  
+283M +.16% +57F +.10% +37P  
+2.44T +1.96UDC +1.27FLC 99%R  
Kingboy X VG-88 GMD-DOM Mogul

**Kar-Je Redman Optimist\*RC**  
4-02 VG-85 VV++V 144226775  
1-11 296 21480 3.9 847 3.1 674  
2-11 345 30490 3.7 1143 3.2 985  
Sire: Valleyriver Ruben Redmn-RED

**2nd Dam:**  
**Kar-Je Shottle Opal**  
VG-87 EVVVV  
2-03 305 26460 3.7 992 3.1 829  
3-03 305 30240 3.7 1132 3.0 914  
4-03 305 32700 3.8 1234 3.1 1016  
5-07 314 37340 4.0 1497 3.1 1149  
6-08 247 24620 3.5 865 3.2 789  
Lifetime 158720 3.8 6027 3.1 4941

**-44th Annual Lebanon County Showcase Sale-**

**LOT 64 #23047**

**Kar-Je Rager Raven-RED**

145229070 99%RHA-I

Born 4/24/21

Bred 7/24/22 to

**553HO359 Lotto-RED**

**Jeff Zuck**

135 Fox Rd

Lebanon, PA 17042

717-821-7625

**Ri-Val-Re Rager-RED-ET**

72353457 4/22 PTA +2579GTPI  
+830M +49F +35P +5.3PL 2.88SCS  
+1.58T +.77UDC +1.17FLC 98%R  
Relief P X VG-88 DOM Observer

**Kar-Je Crown P Rita-RED**

**4-09 VG-87 VV++V** 143994174

2-01 305 23280 3.6 848 3.0 702

3-04 333 29800 3.5 1050 3.1 914

4-05 305 30910 3.0 1105 3.0 941

Sire: Sandy-Valley Crown P-RED-ET

**2nd Dam:**

**Kar-Je Advent Rosene**

**EX-91,3E EEEEE**

2-01 293 25530 2.9 728 3.1 800

3-01 302 32200 3.0 961 3.1 1003

4-01 305 32440 3.1 1018 3.2 1028

5-03 305 39480 3.6 1439 3.1 1231

6-05 305 40800 3.7 1523 3.1 1273

7-08 364 49350 3.4 1680 3.2 1595

9-00 260 30340 4.0 1210 3.0 918

Lifetime 259950 3.4 8929 3.2 8197

**LOT 65 #1088**

**Dream-On Helix Australia**

3206348903 99%RHA-I

Born 6/25/20

Due 9/20/22 to 7HO14608 Alum

**Gary & Barbara Lentz**

1179 Greble Rd

Lebanon, PA 17046

717-926-6424

**AOT Silver Helix-ET**

3131083927 8/22 PTA +2761GTPI

+1739M +.16% +113F +61P +813NMS

+1.7PL +1.04T +.81UDC 99%R

Silver X VG-88 DOM Supersire

**Dream-On Brewmaster Africa**

3144855269

*-Sold as beautiful fresh 2yr-old in the  
42nd Annual Leb. Co. Showcase Sale*

Sire: Maple Wood Brewmaster\_ET

**2nd Dam:**

**Dream-On Beemer Alabama**

**GP-82 VVGG+**

1-10 302 22730 3.4 776 3.1 703

2-09 365 33550 3.1 1042 3.2 1065

**3rd Dam:**

**Dream-On Braxton Altoona**

**VG-85 VEV++**

1-11 362 32650 3.7 1204 3.1 1011

3-01 318 36380 3.6 1295 3.2 1166

4-01 340 34620 3.1 1070 3.1 1081

Lifetime 103650 3.4 3569 3.1 3258

**4th Dam:**

**Dream-On Atlantic Altitude**

**VG-87 +E+VV GMD**

5-09 329 33410 3.9 1309 3.2 1058

6-10 365 38140 3.8 1454 3.1 1166

Lifetime 205570 3.8 7740 3.1 6377

**5th Dam:**

**Dream-On Socrates Alvina**

**VG-85 VVG+V**

4-10 308 37050 3.1 1166 2.9 0186

6-11 291 35670 3.5 1261 3.0 1063

Lifetime 199250 3.5 6945 3.0 6021

**LOT 66 #398**

**Dan-Ly Carney Brown Sugar**

320217172 100%RHA-NA

Born 8/20/20

Bred 12/2/21, Due 9/8/22 to

**King Royal**

**Daniel & Jenelle Eberly**

870 Schaeffer Rd

Lebanon, PA 17042

717-821-0665

**Plain-Knoll King Royal-ET**

74564764 8/22 PTA +2538GTPI

+283M +.16% +57F +.10% +37P

+2.44T +1.96UDC +1.27FLC 99%R

Kingboy X VG-88 GMD-DOM Mogul

**Dan-Ly Brokaw Brownie**

3146676808

2-04 3045 17940 4.2 762 3.5 621

Sire: Mr Atwood Brokaw-ET

**2nd Dam:**

**Dan-Ly Sid Blackie**

2-07 305 26770 4.0 1071 3.3 881

3-08 305 24630 4.0 982 3.4 827

**3rd Dam:**

**Dan-Ly Alexander Brooke**

**VG-87 VV+VV**

3-05 305 29010 3.8 1105 3.2 941

4-05 305 30500 4.2 1268 3.3 1008

5-06 305 33310 4.2 1396 3.2 1078

6-09 305 32850 4.0 1303 3.2 1050

Lifetime 162020 4.0 6483 3.3 5290

**4th Dam:**

**Dan-Ly Power Bella**

**VG-86 +V++V**

3-02 365 28360 3.4 958 3.2 894

**LOT 67 #903**

**Robug BW Christmas-RED**

**2-03 GP-81 G+GG+**

3202763349 100%RHA-NA

Born 12/24/19

2-01 202 13957 4.1 572 3.0 414 RIP

-August test- 60 lbs 4.8%F 3.3%P

SCC 246,000

**Fresh 1/13/22**

**Bred 2/26/22, Due 1/1/23 to**

**566HO1312 Redlight-RED**

*Rosa Johnson*

177 Bean Rd

Elverson, PA 19520

610-310-9281

**Hylite Barbwire-RED-ET**

9748330C 8/22 PTA +1450GTPI

+1.19T -.08UDC +.65FLC 99%R

Shaquille X EX-95 All-Am Talent

**Acre-Lake Dcati Crystal-RED**

**6-01 VG-87 VE+EV** 143210715

3-11 323 26820 4.1 1095 3.2 862

5-00 324 30230 3.9 1178 3.2 962

5-11 312 27330 4.1 1108 3.3 909

Sire: Woodlawn Ducati-RED-ET

**2nd Dam:**

**Acre-Lake Advent Cheerio\*RC**

2-02 305 19730 4.5 888 3.2 628

3-04 305 24260 4.8 1163 3.2 771

4-04 305 26190 4.7 1218 3.3 852

5-04 305 23940 5.0 1200 3.3 782

6-05 305 25020 4.9 1217 3.4 857

**LOT 68**

**Robug Barbwire Creamer-RED**

**3-03 VG-85 ++V+V**

3202763313 100%RHA-NA

Born 12/6/18

2-00 364 21710 3.8 828 3.1 677

3-02 154 12584 3.6 453 2.9 361 RIP

-August test- 76 lbs 3.2%F 2.9%P

SCC 31,000

**Fresh 3/2/22**

**Bred 6/14/22, Due 3/20/23 to**

**566HO1312 Redlight-RED**

*Rosa Johnson*

177 Bean Rd

Elverson, PA 19520

610-310-9281

**Hylite Barbwire-RED-ET**

9748330C 8/22 PTA +1450GTPI

+1.19T -.08UDC +.65FLC 99%R

Shaquille X EX-95 All-Am Talent

**Acre-Lake Dcati Crystal-RED**

**6-01 VG-87 VE+EV** 143210715

3-11 323 26820 4.1 1095 3.2 862

5-00 324 30230 3.9 1178 3.2 962

5-11 312 27330 4.1 1108 3.3 909

Sire: Woodlawn Ducati-RED-ET

**2nd Dam:**

**Acre-Lake Advent Cheerio\*RC**

2-02 305 19730 4.5 888 3.2 628

3-04 305 24260 4.8 1163 3.2 771

4-04 305 26190 4.7 1218 3.3 852

5-04 305 23940 5.0 1200 3.3 782

6-05 305 25020 4.9 1217 3.4 857

**LOT 69 #952**

**Robug Jordy Charlotte-RED**

3223096265 99%RHA-I

Born 12/29/20

**Due 1/23/23 to**

**200HO11819 Revere-RED**

*Rosa Johnson*

177 Bean Rd

Elverson, PA 19520

610-310-9281

**Cycle McGucci Jordy-RED**

3131666411 8/22 PTA +1693GTPI

+3.01T +2.25UDC +3.24FLC 99%R

McGucci X EX-90 Gold Chip

**Robug Barbwire Creamer-RED**

**3-03 VG-85 ++V+V** 3202763313

2-00 364 21710 3.8 828 3.1 677

3-02 154 12584 3.6 453 2.9 361 RIP

-August test- 76 lbs 3.2%F 2.9%P

Sire: Hylite Barbwire-RED-ET

**\*She sells as Lot 68**

**2nd Dam:**

**Acre-Lake Dcati Crystal-RED**

**VG-87 VE+EV**

3-11 323 26820 4.1 1095 3.2 862

5-00 324 30230 3.9 1178 3.2 962

5-11 312 27330 4.1 1108 3.3 909

**3rd Dam:**

**Acre-Lake Advent Cheerio\*RC**

3-04 305 24260 4.8 1163 3.2 771

4-04 305 26190 4.7 1218 3.3 852

5-04 305 23940 5.0 1200 3.3 782

6-05 305 25020 4.9 1217 3.4 857



**Midas-Touch Jedi Jangle-ET**  
**EX-92 EEEEE 93-MS**  
*\*4th Jr 3yr-old WDE 2019*  
 (Maternal sister to the Dam of Lot 70)



**LOT 70 #1776**  
**Brandt-View Solution Jaynie**  
 3141609353 99%RHA-I  
 Born 11/1/19 8/22 PTA +2493GTPI  
 +542M +46F +23P +616NMS\$ +5.1PL  
**Fresh 7/19/22**  
 -milking 90 lbs/day

**Brandt-View Farms**  
 2044 Horseshoe Pike  
 Annville, PA 17003  
 717-821-1238

**Fustead S-S-I Solution-ET**  
 3139490455 8/22 PTA +2494GTPI  
 +735M +.08% +52F +23P +639NMS\$  
 +5.7PL 2.65SCS +.10T +.65UDC  
 Frazzled X VG-85 DOM Rubicon

**Midas-Touch Mod Jeewiz-ET**  
**3-11 VG-88 +VGVE 3136887501**  
 2-06 309 35660 3.1 1101 3.0 1073  
 3-06 365 39510 3.5 1390 3.1 1244  
 Sire: Bacon-Hill Pety Modesty-ET  
Maternal sister:  
**Midas-Touch Jedi Jangle-ET**  
**EX-92 EEEEE 93-MS**  
 2-00 305 25610 3.4 862 3.4 882  
 (Pictured above)

*\*Sold for \$77,000 at Get in the Game Sale*  
*\*Res. All-Canadian Jr 2yr-old 2018*  
*\*HM All-American Jr 2yr-old 2018*  
*\*4th Jr 3yr-old WDE 2019*  
*\*2nd Jr 2yr-old Royal 2018*  
*\*Int. Champion & HM Grand Champion*  
*Harrisburg All-American 2018*

**2nd Dam:**  
**Seagull-Bay S Jillian-ET**  
**VG-87 VV++V DOM**  
 2-01 365 39190 3.0 1192 3.2 1257  
 3-09 365 39910 2.6 1055 34.0 1203  
**3rd Dam:**  
**Ammon-Peachey Shauna-ET**  
**EX-92 EEEEE GMD-DOM**  
 6-03 365 40290 3.7 1479 3.2 1309  
*\*Global Cow of the Year 2015*  
 -AI sons include: Supersire & Headliner!  
**4th Dam:**  
**Pine-Tree Martha Sheen-ET**  
**VG-86 VV+VV DOM**  
 1-11 365 31210 4.2 1305 3.1 968  
**5th Dam:**  
**Pine-Tree Missy Martha-ET**  
**VG-86 VVV+V DOM**  
 2-02 365 34730 3.6 1266 3.1 1070  
**6th Dam:**  
**Wesswood-HC Rudy Missy-ET**  
**EX-92,3E EEEEE GMD-DOM**  
 4-11 365 40880 4.1 1665 3.4 1385  
 Lifetime 119610 4.1 4885 3.4 4031  
*\*Global Cow of the Year 2014*  
**7th Dam:**  
**Wesswood Elton Mimi**  
**EX-90 EEEEE GMD-DOM**  
 3-05 365 35380 3.3 1160 3.0 1054  
**8th Dam:**  
**Wesswood Mandingo Ivy**  
**VG-87 VEEVV**  
 6-05 365 36330 3.6 1305 2.8 1018  
 Lifetime 144060 3.4 4933 2.9 4139  
**9th Dam:**  
**Wesswood Astro Matt Ester**  
**VG-87 VEVV GMD-DOM**  
 Lifetime 140110 3.6 5029 3.0 4158  
**10th Dam:**  
**Wesswood Bell Claudette**  
**VG-87 GMD-DOM**  
 8-04 365 38150 3.8 1443 2.8 1064  
 Lifetime 280980 3.6 9997 2.9 8092



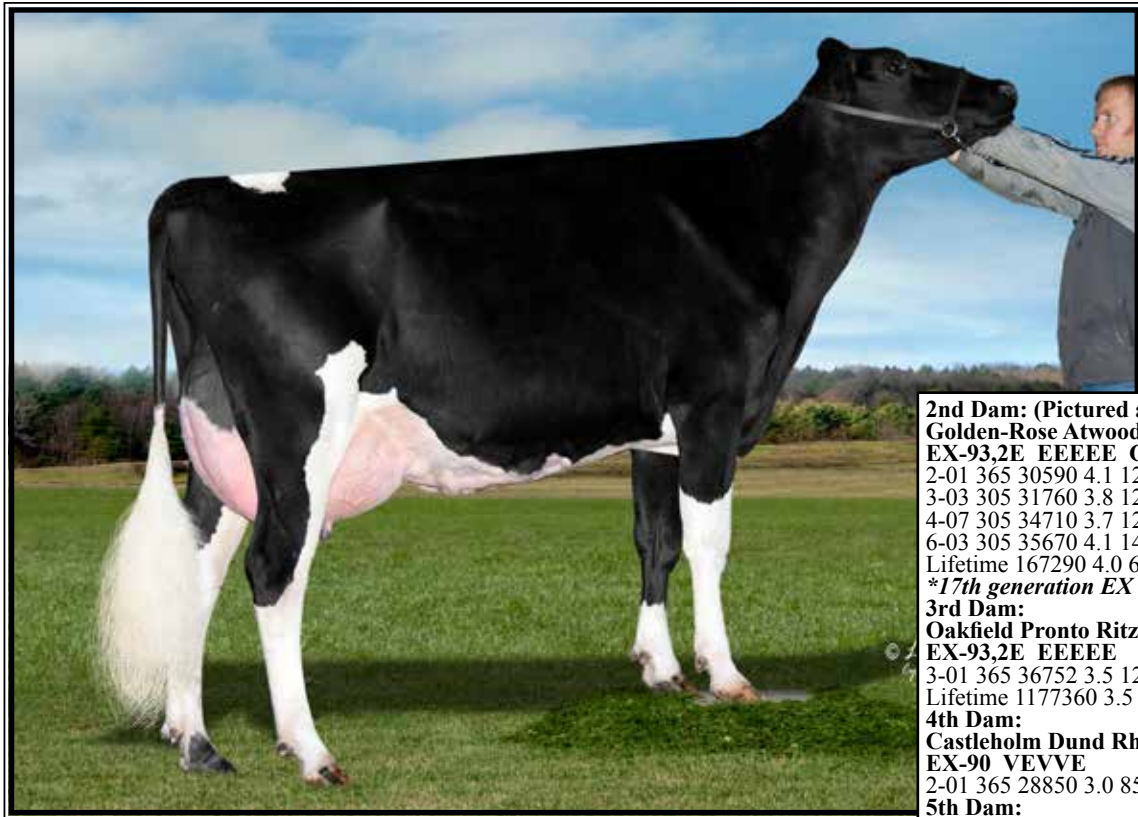

**Golden-Rose Atwood Ritzi EX-93,2E EEEEE GMD**

6-03 305 35670 4.1 1473 3.2 1125

(2nd Dam of Lot 71)

**LOT 71 #1815**

**Brandt-View Delta Ripley**

3215092233 100%RHA-NA  
Born 3/8/20

**Fresh 8/6/22**

**Brandt-View Farms**  
2044 Horseshoe Pike  
Annville, PA 17003  
717-821-1238

**Mr Mogul Delta 1427-ET**

72128216 8/22 PTA +2635GTPI  
+886M +56F +31P +772NMS +5.0PL  
+1.18T +1.80UDC +.43FLC 99%R  
Mogul X VG-87 GMD-DOM Robust

**Golden-Rose Brandts Ritz-ET**

**3-02 VG-85 +VGVV 73629687**  
1-09 325 26800 4.6 1243 3.3 897  
2-10 231 21500 4.5 976 3.1 672  
Sire: Mountfield SSI Dcy Mogul-ET

**2nd Dam: (Pictured above)**

**Golden-Rose Atwood Ritzi**  
**EX-93,2E EEEEE GMD**  
2-01 365 30590 4.1 1262 3.3 998  
3-03 305 31760 3.8 1215 3.3 1039  
4-07 305 34710 3.7 1287 3.1 1092  
6-03 305 35670 4.1 1473 3.2 1125  
Lifetime 167290 4.0 6670 3.3 5528  
*\*17th generation EX Cow!*

**3rd Dam:**

**Oakfield Pronto Ritzi**  
**EX-93,2E EEEEE**  
3-01 365 36752 3.5 1286 3.1 1138  
Lifetime 1177360 3.5 6211 3.3 5797

**4th Dam:**

**Castleholm Dund Rhapsody-ET**  
**EX-90 VEVVE**  
2-01 365 28850 3.0 859 3.0 857

**5th Dam:**

**Astrahoe Stormatic Radiant**  
**EX-91,2E EEEVV GMD**  
5-02 365 49840 4.2 2087 2.9 1443  
Lifetime 130530 4.0 5182 3.4 4167

**6th Dam:**

**Astrahoe LJ Rosa Rebel-ET**  
**EX-92,2E EEEVV**  
7-05 365 48580 4.2 2021 3.0 1468  
Lifetime 110960 3.9 4326 3.2 3529

**7th Dam:**

**Pinehurst Royal Rosa-ET**  
**EX-91,2E EEEEE**  
3-10 365 41400 3.3 1358 2.8 1145  
Lifetime 115400 3.5 4073 3.1 3593

**8th Dam:**

**Pinehurst Roulade EX-92,2E EEEEE**  
5-00 365 35130 3.6 1271 3.2 1115  
Lifetime 142070 3.8 5395 3.1 4436

**9th Dam:**

**Pinehurst Sweet Cleo EX-90 EEEVV**  
6-00 365 40380 4.4 1776 3.2 1305  
Lifetime 191570 3.9 7392 3.3 6238

**10th Dam:**

**Pinehurst Sweet Freedom EX-90**  
5-07 330 34520 4.3 1500 3.1 1084

**11th Dam:**

**Pinehurst Sweet Delight EX-91,3E GMD**  
8-00 365 28460 4.2 1194 3.2 917  
Lifetime 151600 4.0 6116 3.2 4907

**12th Dam:**

**Pinehurst Rapture EX-96,4E GMD**  
8-02 365 30370 4.2 1290 3.1 948  
Lifetime 160790 3.9 6337 3.0 2469

**13th Dam:**

**Pinehurst Fragrance EX-90,2E**  
4-08 365 34490 3.6 1234  
Lifetime 131700 3.5 4659F

**14th Dam:**

**Hayssen Fond Ariel EX-90**  
Lifetime 105270 3.4 3559

**15th Dam:**

**Hayssen D V Audrey EX-90,2E**  
Lifetime 126251 4.4 5547

**16th Dam:**

**Whirlhill Q Rag Apple Ariel EX-92**  
Lifetime 228465 4.2 9595

**17th Dam:**

**Arlite Posch EX-92 EEEV GMD**  
Lifetime 144739 3.6 5176

**18th Dam:**

**Audrey Posch EX-93,2E EEEE GMD**  
Lifetime 180339 3.8 6775

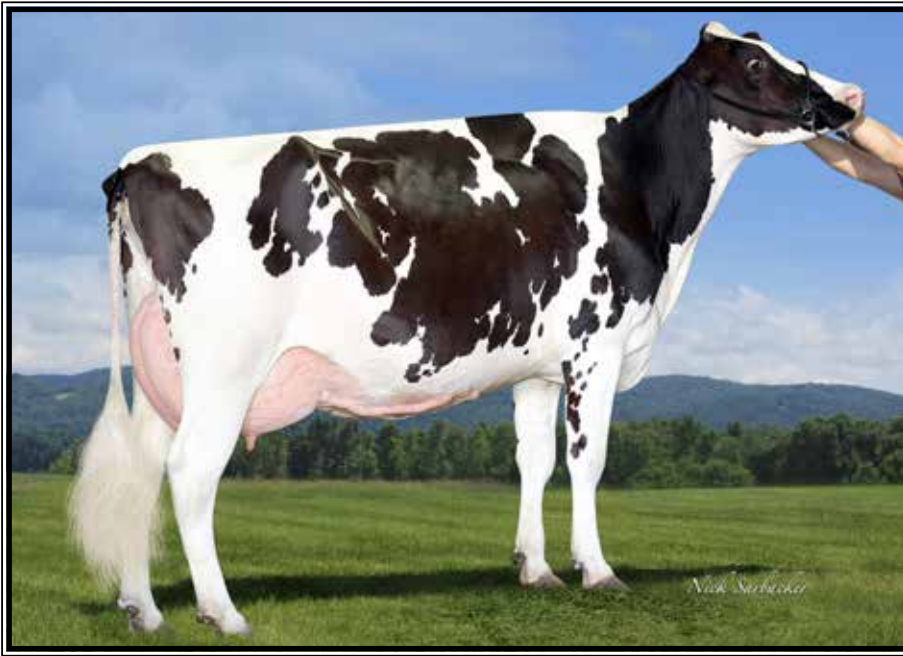

**Butlerview SR Julie-ET  
VG-85 +U++U DOM**

3-06 365 36140 3.9 1398 3.2 1170  
(3rd Dam of Lot 72)

**2nd Dam:**

**Richmond-FD Mtr Jubilant-ET  
GP-82 V+G++**

3-00 356 32460 4.6 1480 3.4 1091  
4-03 350 28190 4.7 1331 3.4 946

**3rd Dam: (Pictured above)**

**Butlerview SR Julie-ET  
VG-85 +V++V DOM**

2-03 365 31640 3.9 1232 3.2 1007  
3-06 365 36140 3.9 1398 3.2 1170

**4th Dam:**

**Coyne-Farms Freddi Jeven-ET\*TV  
VG-87 VVVEV DOM**

2-09 365 30240 4.5 1374 3.7 1130  
4-02 365 36760 4.8 1757 3.7 1350

**5th Dam:**

**Coyne-Farms Ramos Jelly \*TY  
VG-85 VV+V+ DOM**

2-02 365 32120 4.1 1332 3.2 1025

**6th Dam:**

**Coyne-Farms Shottle Jam-ET  
VG-88, VG-MS**

1-11 364 33560 3.2 1073 3.1 1032  
3-00 365 35750 3.0 1080 3.1 1104

**7th Dam:**

**Coyne-Farms Bestow Jell EX-90,2E**

5-07 365 39980 3.8 1522 3.0 1219  
Lifetime 170970 3.4 5733 3.3 5587

**8th Dam:**

**Coyne-Farms Wade Jelly VG-87**

3-04 365 37710 4.0 1512 2.8 1056  
Lifetime 183960 3.7 6738 3.0 5543

**9th Dam:**

**Coyne-Farms Skybuck Jello  
VG-86, VG-MS**

4-08 365 27770 4.5 1258 3.3 916

**LOT 72 #1875**

**Brandt-View Hallmark Holly**

3215092293 99%RHA-I  
Born 9/4/20 8/22 PTA +2696GTPI  
+.25% +78F +808NMS +5.0PL +.65T

**Fresh 8/8/22**

**Brandt-View Farms**

2044 Horseshoe Pike  
Annville, PA 17003  
717-821-1238

**Midas-Touch Hallmark 936-ET**

3147987684 8/22 PTA +2633GTPI  
+169M +58F +21P +814NMS +6.7PL  
+.7DPR +.35T +1.07UDC -.03FLC  
Reason X VG-85 Rubicon

**Brandt-View Medley Maebel**

3141609186  
2-02 327 24530 4.5 1112 3.7 918  
Sire: ABS Medley-ET

**LOT 73 #957**

**Quail-Ridge Diamond Jane**

2-06 GP-83 +V+++  
3134545680 99%RHA-I  
Born 8/10/19  
2-00 294 21311 4.0 853 3.2 675  
last lactation SCC 20,000  
**Fresh 8/2/22 w/ 2nd calf**

**Quail-Ridge Holsteins**

96 Deck Rd  
Womelsdorf, PA 19567  
717-644-5448

**Mr D Apple Diamondback\*RC**

3013721049 4/22 PTA +1861GTPI  
+2.43T +1.96UDC +1.44FLC 99%R  
Doorman X EX-94,2E Talent

**Quail-Ridge GC Jenice**

4-03 VG-86 +VG+V 3134545517  
-milked several lactations  
Sire: Mr Chassity Gold Chip-ET

**2nd Dam:**

**Quail-Ridge A-Shock Jenica  
VG-85 VE+++**

1-11 304 24770 3.2 786 3.3 806  
2-11 317 27670 2.9 798 3.3 915  
3-10 308 25970 3.1 804 3.3 846  
4-10 274 19350 3.4 660 3.2 618

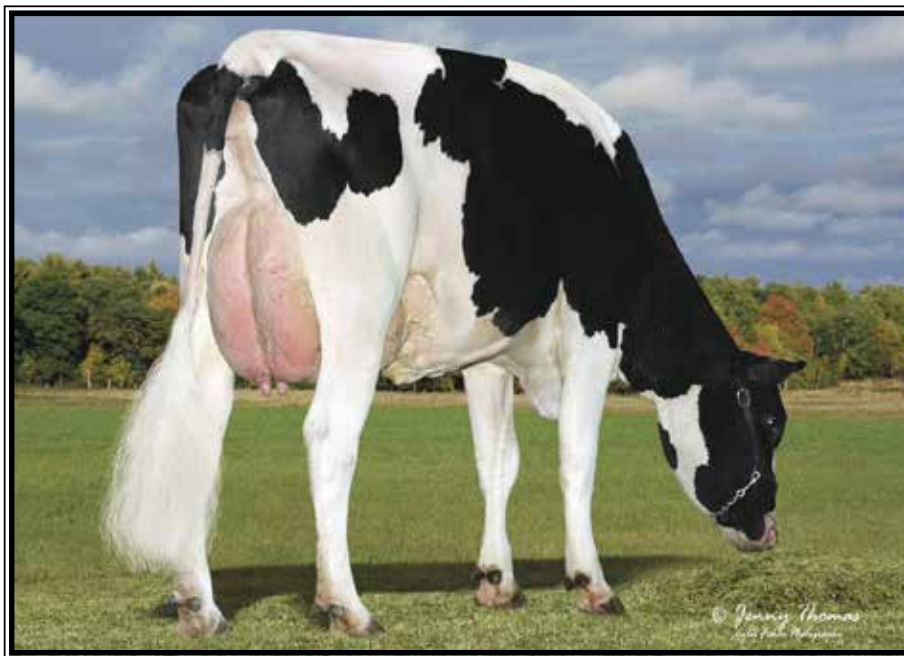

### S-S-I Mont 8646 10720-ET UG-86

3-01 365 37275 3.9 1488 3.6 1341  
(Mat. sister to 2nd Dam of Lot 74)

**2nd Dam:**  
**S-S-I Yoder Kat 10965-ET G-76**  
 2-03 360 28530 3.6 1035 3.5 1000  
**Maternal sister: (Pictured above)**  
**S-S-I Mont 9646 10720-ET VG-86**  
 3-01 365 37275 3.9 1488 3.6 1341

**3rd Dam:**  
**S-S-I Ocosmo Kalisa 8646-ET**  
**VG-87 VVVV DOM**  
 2-01 292 29760 4.0 1202 3.6 1071

**4th Dam:**  
**S-S-I Robust Keyes 7260-ET**  
**GP-83 +VFV+ DOM**  
 1-11 305 23160 4.7 1078 3.7 865

**5th Dam:**  
**North-Echo Planet 1907-ET**  
**VG-86 VV+V DOM**  
 4-07 305 39570 4.4 1760 3.7 1453  
 Lifetime 132620 4.1 5500 3.5 4704

**6th Dam:**  
**North-Fork Lynch Dina-ET**  
**EX-91,2E EEVVE DOM**  
 4-07 365 36440 3.8 1382 3.2 1180  
 Lifetime 128850 4.0 5092 3.4 4362

**7th Dam: Kings-Ransom DB Digital-ET**  
**EX-92,2E EEEVE GMD-DOM**  
 4-04 365 40020 4.1 1651 3.2 1237  
 Lifetime 112410 4.3 4846 3.3 3688

**8th Dam: Pen-Col Mtoto Dima-ET**  
**VG-88 EEVVV GMD-DOM**  
 7-02 365 45430 3.8 1723 3.1 1411  
 Lifetime 193470 3.9 7523 3.0 5880

**9th Dam: Pen-Col Commotion Deanna**  
**EX-91,2E VEEEE GMD-DOM**  
 5-00 365 36060 4.8 1730 3.2 1167  
 Lifetime 105370 4.6 4890 3.4 3635

**10th Dam thru 16th Dams all VG or EX**

## LOT 74 #1781

### Brandt-View Solution Jinx

3141609358 99%RHA-I  
Born 12/5/19 8/22 PTA +2388GTPI  
+686M +47F +23P +5.3PL 2.59SCS

Fresh 7/29/22

### Brandt-View Farms

2044 Horseshoe Pike  
Annville, PA 17003  
717-821-1238

#### Fustead S-S-I Solution-ET

3139490455 8/22 PTA +2494GTPI  
+735M +.08% +52F +23P +639NMS  
+5.7PL 2.65SCS +.10T +.65UDC  
Frazzled X VG-85 DOM Rubicon

#### Ri-Val-Re Jedi 385-ET

**3-09 GP-83 +V+GV 3133120089**  
2-05 315 30150 3.8 1131 3.4 1017  
4-08 305 31667 3.9 1239 3.2 1008  
Sire: S-S-I Montross Jedi-ET

## LOT 75 #1008

### Quail-Ridge Stop Ohboy\*RC

32163359213 99%RHA-I  
Born 6/19/20

Fresh 6/20/22

### Quail-Ridge Holsteins

96 Deck Rd  
Womelsdorf, PA 19567  
717-644-5448

#### Riverdown Unstopabull-RED

11801450 4/22 PTA +2014GTPI  
+1.0DPR +2.29T +2.31UDC +1.86FLC  
Avalanche X EX-91,3E Applejack

#### Quail-Ridge Snow Orpha

**4-08 VG-88 VEVEV 3134545549**  
2-00 266 20650 3.0 610 2.9 609  
3-00 271 25170 2.9 733 3.0 745  
4-00 356 31950 2.9 933 3.1 978  
Sire: Ronelee Snowmobil-ET

#### 2nd Dam:

#### Quail-Ridge Shock Orpha

**GP-84 VVV++**  
1-09 271 20780 3.2 657 3.1 648  
2-09 328 31060 3.1 974 3.0 928

#### 3rd Dam:

#### Quail-Ridge Leader Orpha

**VG-86 VE+V+**  
4-06 302 31170 3.1 962 3.0 931  
5-06 359 36730 2.9 1078 3.1 1136  
Lifetime 117450 3.1 3648 3.0 3549

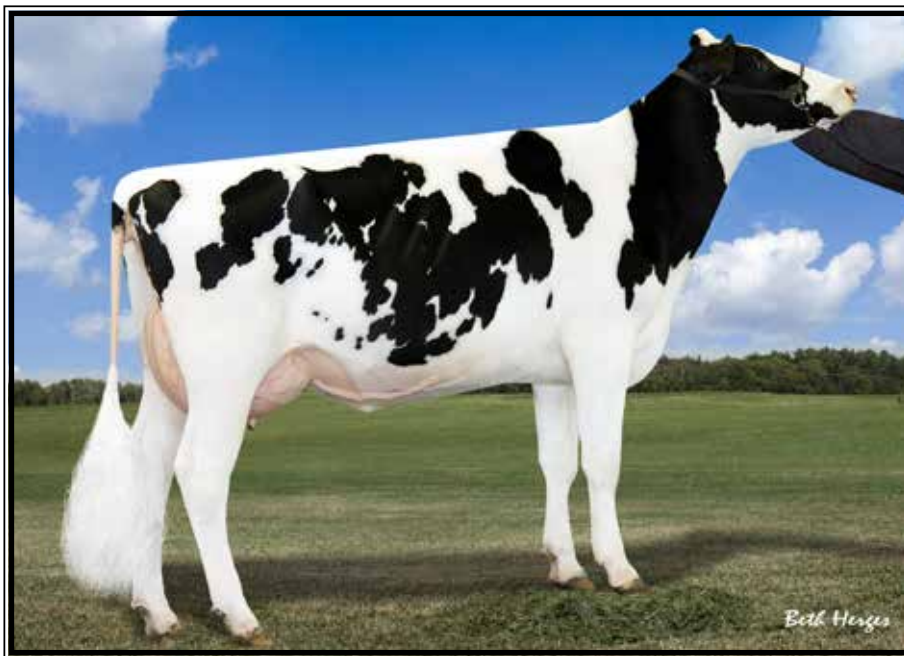

**Harvue Planet Evie-ET  
VG-87 VEU+U DOM**

2-02 305 24170 4.2 1022 3.2 775  
(4th Dam of Lot 76)

**2nd Dam:**  
**Hollendale Mrdi Gr Party-ET**  
**VG-87 VVVVV**  
1-11 305 26010 4.0 1039 3.4 890  
3-01 297 22370 5.2 1165 3.5 779

**3rd Dam:**  
**EDG Evie Uno Eli-ET**  
**VG-86 VVV+V**  
3-10 305 25460 4.2 1076 3.6 915

**4th Dam: (Pictured above)**  
**Harvue Planet Evie-ET**  
**VG-87 VEV+V DOM**  
2-02 305 24170 4.2 1022 3.2 775

**5th Dam:**  
**Harvue Shottle Esther-ET**  
**EX-90,2E EEVVE**  
4-05 365 31440 3.4 1084 3.1 977  
Lifetime 107950 3.7 3962 3.1 3369

**6th Dam:**  
**Harvue B Marshal Emerald-TW**  
**VG-85 +VVVV GMD**  
3-11 365 36790 3.7 1354 3.1 1183  
5-08 365 36740 3.5 1298 3.2 1165  
Lifetime 143490 3.8 5488 3.4 4927

**7th Dam:**  
**Harvue Prescott Ellie**  
**EX-91,2E EEEVE GMD**  
4-10 365 38120 4.3 1623 3.3 1260  
Lifetime 176860 4.4 7832 3.4 5987

**8th Dam:**  
**Harvue Encore Emerald**  
**VG-86 ++V+V**  
2-02 307 23390 4.0 943 3.3 778

**LOT 76 #1856**

**Brandt-View Billy Feebs**

3215092274 99%RHA-NA  
Born 7/28/20 8/22 PTA +2753GTPI  
+811M\_94F +45P +836NMS\$ +3.6PL

Fresh 8/11/22

\*Maternal sister is Dam of  
'Brandt-View Do It Now'  
#1 GTPI King Doc son

**Brandt-View Farms**

2044 Horseshoe Pike  
Annville, PA 17003  
717-821-1238

**Mr Ri-Val-Re Free Billy-ET**

+1413M +.33% +150F +.11% +75P  
+1225NMS\$ +3.8PL 3.08SCS 95%R  
Achiever X GP-83 Rubicon

**Hollendale Hsnbrg Frame-ET**

**3-08 VG-85 VV+V+ 144059294**  
2-01 365 33110 4.0 1339 3.3 1080  
3-06 356 37270 3.9 1446 3.2 1204  
Sire: OCD Jabir Heisenberg-ET

**LOT 77 #1014**

**Quail-Ridge Jonah Ricky**

3216335929 100%RHA-NA  
Born 7/12/20

Fresh 7/17/22

**Quail-Ridge Holsteins**

96 Deck Rd  
Womelsdorf, PA 19567  
717-644-5448

**Mt-Glen Adolph Jonah**

70254583 8/22 PTA +1279GTPI  
Adolph X VG-88 Outside

**Quail-Ridge Chelios Ricky\*RC**

3134545505  
3-00 196 14950 3.7 548 3.1 466  
Sire: Domicole Chelios-ET

**2nd Dam:**

**Quail-Ridge Reggie-RED**  
**GP-80 ++G++**

2-00 308 22010 3.6 800 3.1 677  
2-11 308 22730 3.7 830 3.3 741  
4-00 314 23130 3.3 761 3.2 732

**3rd Dam:**

**Quail-Ridge Rustler Regina\*RC**  
3-03 280 22640 3.7 848 3.3 740

**4th Dam:**

**Quail-Ridge Zenith Rolanda**  
**VG-86 VV++V**

2-09 343 34990 3.4 1193 2.9 1016  
4-10 305 30770 3.5 1072 3.0 923  
Lifetime 133750 3.5 4642 3.0 3955



### Regancrest-PR Barbie-ET EX-92 EEEEE

*\*HM All-American Jr 3yr-old 2004*  
(6th Dam of Lot 78)

**2nd Dam:**  
EDG Bandana Tango 55488-ET  
VG-88 +VGVE  
2-09 365 37610 3.2 1204 3.2 1187  
4-00 361 38850 3.6 1400 3.1 1200

**3rd Dam:**  
OCD Iota Bandana-ET  
VG-86 VV++V DOM  
2-06 305 29900 3.0 896 3.3 996

**4th Dam:**  
Farnear Brocade P Brissa-ET  
VG-85 +V++V DOM  
2-03 365 22760 4.2 948 3.7 847

**5th Dam:**  
Regancrest G Brocade-ET  
EX-92 EEEEE DOM  
2-01 365 32680 3.9 1278 3.4 1126  
4-00 365 38890 3.9 1517 3.5 1346

**6th Dam: (Pictured above)**  
Regancrest-PR Barbie-ET  
EX-92 EEEEE 94-MS GMD-DOM  
2-06 365 31690 3.9 1237 3.3 1050  
*\*HM All-American Jr 3yr-old 2004*  
*\*Dam of 7H8165 Braxton*

**7th Dam:**  
Regancrest Juror Brina-ET  
EX-92 EEEVE GMD  
4-04 365 40640 3.6 1478 2.8 1140  
*\*Res. Grand Champion Iowa State Fair*

**8th Dam:**  
Regancrest Aerostar Bert-ET  
EX-90 EEEVV GMD-DOM  
5-02 365 37790 3.6 1357 3.2 1215  
Lifetime 109350 3.7 4031 3.3 3558

**9th Dam:**  
Regancrest Mark Chairman Bea  
EX-91,2E VEEE GMD-DOM  
7-09 365 33830 3.8 1276 3.1 1052  
Lifetime 140130 4.1 5711 3.3 4616

**10th Dam:**  
Regancrest Board Chairman Bea  
EX-90 VEVE  
5-09 365 26010 4.1 1059 3.4 884

**11th Dam:**  
Regancrest Apache Standout Bea  
VG-86 EX-MS  
Lifetime 131940 3.6 4744

### LOT 78 #1864

#### Brandt-View Halmark Genesis

3215092282 99%RHA-I  
Born 8/18/20 8/22 PTA +2741GTPI  
+.26% +75F +27P +783NMS +5.4PL  
+1.41T +1.82uDC +.49FLC

Fresh 8/3/22

#### Brandt-View Farms

2044 Horseshoe Pike  
Annville, PA 17003  
717-821-1238

#### Midas-Touch Hallmark 936-ET

3147987684 8/22 PTA +2633GTPI  
+169M +58F +21P +814NMS +6.7PL  
+.7DPR +.35T +1.07UDC -.03FLC  
Reason X VG-85 Rubicon

#### Brandt-View Lambda

2-10 G-79 G++F+ 3141609150  
2-05 365 36040 3.9 1403 3.3 1207  
Sire: Farnear Delta-Lambda-ET

### LOT 79 #897

#### Quail-Ridge D-Back AJ

3-06 GP-83 ++G++  
3134545620 99%RHA-I  
Born 8/2/18  
2-01 329 21010 4.3 899 3.5 741  
3-01 251 17290 4.6 797 3.6 622  
Due 8/26/22 w/ 3rd calf to  
99HO11959- reg.#3205758109  
(Sidekick X Blexy EX-97 A-A)

#### Quail-Ridge Holsteins

96 Deck Rd  
Womelsdorf, PA 19567  
717-644-5448

#### Mr D Apple Diamondback\*RC

3013721049 4/22 PTA +1861GTPI  
+2.43T +1.96UDC +1.44FLC 99%R  
Doorman X EX-94,2E Talent

#### Quail-Ridge Shock Anika

3134545501  
Sire: Ms Atlees Sht Aftershock-ET

#### 2nd Dam:

Quail-Ridge Phoenix Anika  
G-76 G+F+F

2-00 324 22920 4.1 944 3.3 767  
3-00 269 23440 3.8 892 3.2 759  
4-00 273 21890 3.9 850 3.3 726



**Harvue Roy Frosty EX-97,3E EEEEE**

*\*2X Supreme Champ of the World Dairy Expo!*

(4th Dam of Lot 80)

**LOT 80 #1826**

**Ms Brandt-View Denver Frida**

3215092244 99%RHA-I

Born 4/11/20

**Fresh 8/1/22**

**Brandt-View Farms**

2044 Horseshoe Pike

Annville, PA 17003

717-821-1238

**Brenland Denver**

12074893C 4/22 PTA +2125GTPI

+301M +.04% +23F +4P 2.83SCS

+2.82T +1.71UDC +.60FLC 98%R

High Octane X EX-90 Doorman

**Ms Brandt-View Solomn Sable**

**3-04 GP-83 V+F+V 3141608999**

3-01 289 23650 4.8 1127 3.3 776

Sire: Walnutlawn Solomon-ET

**2nd Dam:**

**Ms Brandtview Jbir Julia-ET**

**VG-86 VV++V**

1-09 319 26200 3.7 963 3.2 840

2-10 332 34580 3.9 1360 3.2 1118

4-00 318 36210 3.9 1429 3.2 1175

5-00 353 39770 4.1 1641 3.2 1285

6-02 289 30560 4.0 1229 3.2 965

Lifetime 167820 4.0 66832 3.2 5383

**3rd Dam:**

**Duckett-SA Fruity-ET**

**GP-83 VVGG+**

2-02 365 38070 3.4 1293 3.0 1149

***Frosty's show winnings!***

- \*Voted All-World Holstein Int'l 2010
- \*All-American Aged Cow 2010
- \*Supreme Champion WDE 2010
- \*Grand Champion, International Holstein Show 2010
- \*1st Aged Cow, Int'l Holstein Show 2010
- \*Unanimous All-American 5-Year-Old 2009 and People's Choice Cow!
- \*Unanimous All-Can 5-Year-Old 2009
- \*Supreme Champion, WDE 2009
- \*Sr & Grand Champion, International Holstein Show 2009
- \*1st 5-Year-Old, Int'l Holstein Show 2009
- \*Res Sr & Res Grand Champ, RWF 2009
- \*1st 5-Year-Old, Royal Winter Fair 2009
- \*All-American Senior 3-Year-Old 2007
- \*Reserve Grand Champion, WDE 2007
- \*Intermediate Champion, WDE 2007
- \*1st Senior 3-Year-Old, WDE 2007
- \*Nom All-American Sr 2-Year-Old 2006

**4th Dam: (Pictured above)**

**Harvue Roy Frosty**

**EX-97,3E EEEEE**

5-07 365 44710 5.0 2222 3.0 1332

8-05 365 41279 4.8 2002 2.8 1173

Lifetime 211430 4.8 10223 3.1 6545

*\*Checkout show winnings box at left!*

**5th Dam:**

**Harvue Sam Heidi**

**EX-93,3E EEEEE DOM**

5-07 365 34700 4.6 1586 3.2 1115

Lifetime 183870 4.5 8335 3.4 6312

**6th Dam:**

**Harvue Skybuck Harmony**

**VG-88 EEVTV**

2-00 263 17520 4.4 775 3.4 600

*\*2nd Eastern Nat'l Sum Yr Hfr 1994*

**7th Dam:**

**Harvue Melvin Hallie VG-86**

4-08 365 33690 4.4 1490 3.2 1093

Lifetime 102120 4.2 4270 3.3 3355

**8th Dam:**

**Harvue Bell Harrison**

**VG-86 GMD-DOM**

8-11 365 38040 3.4 1300 3.0 1125

Lifetime 264120 3.5 9273 3.1 8222

**9th Dam:**

**Harvue Libido Harrison VG-87**

6-00 365 22360 3.8 843



*Please Bring This Catalog to the Sale!*

Catalogs by:



167 Valley Lane, Annville, PA 17003

Ph: 717-821-1238 • E-mail: [brandtfive@comcast.net](mailto:brandtfive@comcast.net)