

Special Dairy Sale

THUR. AUGUST 25TH, 2022 AT 7:15 pm.

Location;

10 BROWN RD. SHIPPENSBURG, PA 17257

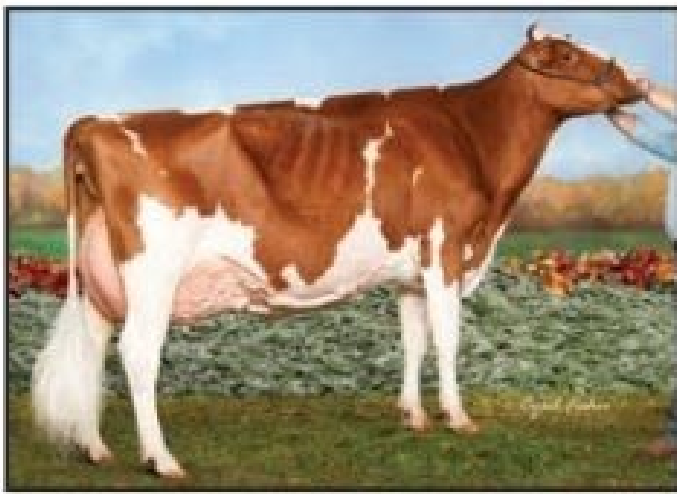

BROWN SWISS HERD DISPERSAL

(Owned by Dwaine Bell 443-547-4877) Lot #'s 122---142 & heifers #'s 973---989

BRUBACKER'S QUALITY DAIRY SALES, LLC

MANAGER /AUCTIONEERS

JASON BRUBACKER AU5608

717-729-0173

DARRYL JONES AU5194

717-226-0776

SALE BARN

IVAN BRUBACKER

717-414-6657

PEDIGREES

Scott Aushman 240-674-8691

Terms: Cash or good Pa. check (out of state checks need to be approved) See inside front cover for full terms and conditions. All cattle vet checked and vaccinated with Inforse 3. Trucking available.

THANK YOU FOR SUPPORTING OUR SALES! Join us at our Special Dairy Sale September 22nd, 2022!! Selling Fresh cows, dairy bulls, and heifers from calves to springers!!

TERMS AND CONDITIONS

Terms: The terms of the sale are cash or Pa. check, unless arrangements are made prior to the sale. Satisfactory settlement must be made with the clerk of the sale immediately after the close of the sale. Animals will be released only on a signed order from the clerk when presented to the barn superintendent. In no case will animals be released unless settlement is made with the clerk of the sale. **There is a 50 dollar fee for returned checks.**

All checks are made payable to **Brubacker Quality Dairy Sales , LLC**

Bids: The highest bidder shall be the buyer. Bidding parties or their agents are responsible for all bids placed. In case of dispute, the animal or lot shall again be put up for advance bids, and if there be no advance bid, the animal or lot shall be sold to the person from whom the auctioneer on the stand accepted the last bid. In case two or more claim the bid the auctioneer in the box shall indicate the party whose bid he recognized. Other claimants will be given an opportunity to increase the bid and the bidding will be restricted to the two or more claimants.

Risk: All animals located at sale site are at the purchasers risk as soon as struck off, but will be cared for free of charge for 12 hrs. Purchasers must make arrangements for the care of their purchases beyond the 12 hr. period. Also any disagreements concerning breeding info or any heifers checked $\frac{3}{4}$ that was not announced, must be claimed within 5 days after sale.

Transportation: Assistance will be given in loading animals after the sale. All costs, risks and responsibility will be borne by the purchaser. Transportation charges on all animals shall be paid by the purchaser.

Herd Health: Regular herd health vaccination program with Enforce 3 at sale.
The seller and sale management hereby notify the buyers that all animals are sold with no warranty.

Errors: The material in this catalog has been carefully edited. If any error or omissions are discovered, they will be announced. Such announcements to take precedence over the matter of print in this catalog, except those pertaining to by bidding.

Accident: The sale management, the owner of the grounds will not be responsible in any case for the condition of the grounds or the behavior of the animals and disclaim any liability in the event of personal accident or property loss.

Jason Brubacker AU5608 (717) 729-0173
Darryl Jones AU5194 (717) 226-0776

BRUBACKER'S QUALITY DAIRY SALES, LLC.

LOT 1	21	LOT 2	1356	LOT 3	1273
MILKING GRADE JERSEY FRESH 8/11/2022 4TH LAC. This cow had no grain after 8 mon. old. Never had corn silage, was only on grass, hay or haylage. Never had hooves trimmed. And never had any antibiotics, only milked once per day *KICKS		99% REGISTERED R+W HOLSTEIN LC-TWINLANE RAG-RED 1356-RED BIRTH 7/27/2019 SIRE 7HO12344 RAGER-RED FRESH 7/17/2022 2ND LAC. MILKING 120 LB. 4.1F 3.0P SCC. 13,000 2-00 305 22,104 4.6F 3.5P SCC. 0.7 PGS. PINE-TREE RELIEF P MGS. CREEK ALTAKID-RED DAM 3-10 305 29,030 3.9F 3.2P FREESTALL/PARLOR		99% REGISTERED HOLSTEIN LC-TWINLANE KERMIT 1273 BIRTH 6/15/2018 SIRE 11HO11672 ALTAKERMIT FRESH 7/7/2022 3RD LAC. MILKING 103 LB. 3.6F 2.4P SCC. 19,000 2-11 305 29,446 3.8F 2.9P SCC. 1.7 PGS. MCC KINGBOY MGS. GEPAQUETTE ALTARAY DAM 5-06 305 36,600 4.4F 3.0P FREESTALL/PARLOR	
LOT 4	1251	LOT 5	886	LOT 6	882
99% REGISTERED HOLSTEIN LC-TWINLANE ROBLE 1251 BIRTH 1/6/2018 SIRE 11HO11380 ALTAROBLE FRESH 7/2/2022 3RD LAC. MILKING 78 LB. 4.6F 2.7P SCC. 35,000 3-02 305 28,137 4.3F 3.1P SCC. 1.5 PGS. DCY MOGUL MGS. ALTAOAK FREESTALL/PARLOR		MILKING GRADE HOLSTEIN BIRTH 9/28/2020 SIRE 29HO18981 PORTAGE FRESH 8/9/2022 1ST LAC. MILKING NO TEST DAM 2-00 376D 35,225 3.7 F 3.1P TIESTALL		MILKING GRADE HOLSTEIN BIRTH 9/2/2020 SIRE 94HO17998 CRUSH FRESH 7/29/2022 1ST LAC. MILKING NO TEST DAM 3-00 326D 32,215 3.5 F 2.9 P TIESTALL	
LOT 7	487	LOT 8	638	LOT 9	249
MILKING GRADE HOLSTEIN BIRTH 8/27/2020 SIRE 94HO18941 BELMONT FRESH 7/13/2022 1ST LAC. MILKING 59 LB. @ 14 DIM 4.1 F 3.2 P SCC. 19,000 MGS 120HO2660 GOMER *KICKS *aAa CODE 56* TIESTALL		REGISTERED HOLSTEIN BULL REG # 8403221096811 BIRTH 12/7/2020 SIRE 200HO11505 FASTBALL PGS. FRAZZLED MGS. DUKE TPI +2835, TYPE 1.56, UDC 2.05, NM +788 MILK +1727, FAT .05%, PL +3.4, SCS 2.88 DAM VG85 2-08 365D 36,020 4. F 3.2P *PROVEN BREEDER*		GRADE R+W HOLSTEIN BULL - POLLED BIRTH 8/3/2021 SIRE REX PP-RED MGS. MR. MIGTHY-RED DAM 305D 29,730 3.4F 3.2P	
LOT 10	93	LOT 11	711	LOT 12	422
MILKING GRADE HOLSTEIN FRESH 8/19/2022 1ST LAC.		MILKING GRADE HOLSTEIN BIRTH 11/28/2019 SIRE 7HO13550 FRESH 8/7/2022		MILKING GRADE HOLSTEIN FRESH 8/17/2022 *UTERINE INFECTION - VET RECOMMENDS ANTIBIOTICS*	
LOT 13	415	LOT 14	424	LOT 15	423
MILKING GRADE HOLSTEIN DRY DUE 10/1/22		MILKING GRADE HOLSTEIN FRESH 4/29/2022 DUE 4/19/22		MILKING GRADE HOLSTEIN FRESH 8/8/2022	

BRUBACKER'S QUALITY DAIRY SALES, LLC.

LOT 16	540	LOT 17	63	LOT 18	5438
MILKING GRADE HOLSTEIN BIRTH 7/10/2020 SIRE 7HO14804 FRESH 6/20/2022 1ST LAC. MILKING 80 LB. 4.0 F 3.2 P SCC. 22,000 TIESTALL/PASTURE		MILKING GRADE HOLSTEIN BIRTH 5/28/2019 SIRE 501HO11996 FRESH 5/19/2022 2ND LAC. MILKING 116 LB. 2.0 F 2.6 P SCC. 0 1-11 305D 25,914 3.5 F 3.2 P *KICKS FREESTALL/PARLOR		MILKING GRADE HOLSTEIN BIRTH 7/1/2018 SIRE 1HO11928 FRESH 7/22/2022 3RD LAC. MILKING 75 LB. 2.3 F 3.3 P SCC. 1 2-09 305D 26,040 3.4 F 3.4 P FREESTALL/PARLOR	
LOT 19	8885	LOT 20	53	LOT 21	903
MILKING GRADE HOLSTEIN BIRTH 2/2/2017 SIRE 1HO11682 FRESH 6/24/2022 4TH LAC. MILKING 118 LB. 3.5 F 2.9 P SCC. 0 4-01 305D 30,279 4.0 F 3.2 P FREESTALL/PARLOR		MILKING GRADE HOLSTEIN BIRTH 5/7/2019 SIRE 1HO11960 FRESH 6/16/2022 2ND LAC. MILKING 73 LB. 3.3 F 2.7 P SCC. 1 FREESTALL/PARLOR		MILKING GRADE HOLSTEIN BIRTH 1/23/2019 SIRE 1HO11636 CHINCHI FRESH 7/27/2022 2ND LAC. MILKING 110 LB. *EXTRA TEAT R SIDE *HERD AVG. 84LB. 160-180K SCC.*	
LOT 22	933	LOT 23	42	LOT 24	950
MILKING GRADE HOLSTEIN BIRTH 6/27/2019 SIRE 1HO13023 MR. WISCONSIN FRESH 6/29/2022 2ND LAC. MILKING 91 LB. *HERD AVG. 84LB. 160-180K SCC.*		MILKING GRADE HOLSTEIN BIRTH 7/8/2020 SIRE 1HO13808 KICKER FRESH 7/1/2022 1ST LAC. MILKING 73 LB. *HERD AVG. 84LB. 160-180K SCC.*		MILKING GRADE HOLSTEIN BIRTH 9/27/2019 SIRE 1HO11996 CHICORY FRESH 7/18/2022 2ND LAC. MILKING 84 LB. *HERD AVG. 84LB. 160-180K SCC.*	
LOT 25	842	LOT 26	49	LOT 27	27
MILKING GRADE HOLSTEIN BIRTH 8/23/2019 SIRE 1HO12999 SHELBY FRESH 6/7/2022 2ND LAC. MILKING 90 LB. *HERD AVG. 84LB. 160-180K SCC.*		MILKING GRADE HOLSTEIN BIRTH 8/29/2020 SIRE 1HO11985 LASSO FRESH 7/21/2022 1ST LAC. MILKING 72 LB. *LR LIGHT *HERD AVG. 84LB. 160-180K SCC.*		99% REGISTERED HOLSTEIN VG85 WATERLOO CRUSH SANDRA BIRTH 8/25/2018 SIRE 94HO17998 CRUSH FRESH 7/22/2022 MILKING 96 LB. PGS. DOORMAN MGS. BEEMER DAM GP83 MGD GP84 1-10 271D 21,230 4.0F 3.1P	
LOT 28	7796	LOT 29		LOT 30	1213
99% REGISTERED HOLSTEIN VG85 FAIRMONT ADMIRAL CALLIE BIRTH 9/2/2020 SIRE 551HO3898 ADMIRAL FRESH 6/8/2022 1ST LAC. MILKING 71 LB. SCC. 0 PGS. UNDENIED MGS. DANIEL DAM EX93 MGD EX93 3-08 343D 30,510 4.9F 3.4P *LEFT EYE CLOUDY*		100% REGISTERED HOLSTEIN GP83 O-C-E-C WAINACRES A ROSE BIRTH 3/6/2019 SIRE 7HO10506 G W ATWOOD FRESH 8/8/2022 2ND LAC MILKING 84 LB. SCC. LAST LAC 92,000 PGS. GOLDWYN MGS. OUTSIDE DAM EX90 4-08 305D 29,660 3.9F 3.1P MGD EX91 8-00 305D 23,350 3.7F 3.1P		MILKING GRADE HOLSTEIN BIRTH 6/6/2020 SIRE PEANUT FRESH 5/21/2022 1ST LAC. MILKING 79 LB. 4.0 F 3.0 P SCC. 141,000 SERVICED 7/31/22 TO DENLI PROJ 305D 25,350 1009 F 749 P FREESTALL/PARLOR	

BRUBACKER'S QUALITY DAIRY SALES, LLC.

LOT 31 1079	LOT 32 1133	LOT 33 1199
MILKING GRADE HOLSTEIN BIRTH 10/13/2018 SIRE MARINO FRESH 6/2/2022 2ND LAC. MILKING 96 LB. 2.9 F 2.6 P SCC. 100,000 2-00 305D 26,465 854 F 677 P FREESTALL/PARLOR	MILKING GRADE HOLSTEIN BIRTH 6/30/2019 SIRE LAREDO FRESH 6/9/2022 2ND LAC. MILKING 118 LB. 2.9 F 2.8 P SCC. 13,000 SERVICED 8/9/22 TO DENLI 2-00 305D 23,550 854 F 696 P FREESTALL/PARLOR	MILKING GRADE HOLSTEIN BIRTH 3/9/2020 SIRE PEANUT FRESH 5/31/2022 1ST LAC. MILKING 87 LB. 1.9 F 2.8 P SCC. 28,000 PROJ 305D 26,030 735 F 749 P FREESTALL/PARLOR
LOT 34 1054	LOT 35 1046	LOT 36 1116
MILKING GRADE HOLSTEIN BIRTH 6/7/2018 SIRE PEP-RED FRESH 6/7/2022 3RD LAC. MILKING 109 LB. 3.5 F 2.8 P SCC. 20,000 DUE 4/27/23 TO SUNRISE 3-00 305D 24,695 860 F 726 P FREESTALL/PARLOR	MILKING GRADE HOLSTEIN BIRTH 4/23/2018 SIRE FRESH 7/7/2022 3RD LAC. MILKING 100 LB. 2.7 F 3.0 P SCC. 13,000 3-00 305D 24,695 860 F 726 P FREESTALL/PARLOR	MILKING GRADE R+W HOLSTEIN BIRTH 4/9/2019 SIRE REX PP-RED FRESH 4/22/2022 2ND LAC. MILKING 90 LB. 3.6 F 3.0 P SCC. 22,000 DUE 4/17/23 TO GREAT GUY - RECHECK 2-00 305D 24,770 796 F 754 P FREESTALL/PARLOR
LOT 37 1057	LOT 38 1470	LOT 39 1491
MILKING GRADE HOLSTEIN BIRTH 6/23/2018 SIRE BLAKE FRESH 6/27/2022 3RD LAC. MILKING 126 LB. 3.4 F 2.5 P SCC. 29,000 3-00 305D 31,417 1199 F 823 P FREESTALL/PARLOR	MILKING GRADE HOLSTEIN BIRTH 6/18/2020 SIRE 1HO14018 ENDEAVOUR FRESH 7/21/2022 1ST LAC. MILKING 60 LB. 4.1 F 3.7 P SCC. 650,000 TEST @ 4 DIM MGS. 1HO12429 BROADWAY *LF LIGHT	MILKING GRADE HOLSTEIN BIRTH 8/7/2020 SIRE 1HO13471 HYFLOW FRESH 7/15/2022 1ST LAC MILKING 61 LB. 3.5 F 3.5 P SCC. 132,000 MGS. 1HO11095 SINBAD *LR LIGHT
LOT 40 10196	LOT 41 10097	LOT 42 10066
99% REGISTERED HOLSTEIN JOBO 10196 BIRTH 9/15/2020 SIRE 7HO14926 KUZMA FRESH 7/15/2022 1ST LAC. MILKING 36 LB. 3.3 F 4.1 P SCC. 7 PGS. YODA MGS. NICHOLAS DAM GP84 2-11 364D 36,870 4.1F 3.2P MGD GP82 3-03 310D 34,640 3.8F 3.1P *LF LIGHT FREESTALL/PARLOR	99% REGISTERED HOLSTEIN JOBO 10097 BIRTH 7/10/2020 SIRE 14HO14464 REEVE-RED FRESH 7/1/2022 1ST LAC. MILKING 66 LB. 4.4 F 2.9 P SCC. PGS. SALVATORE-RC MGS. KING DOC DAM VG85 1-09 365D 33,260 3.6F 2.0P MGD GP81 1-09 336D 33,310 3.1F 2.7P FREESTALL/PARLOR	MILKING GRADE JERSEY BIRTH 6/27/2020 SIRE 7JE725 FRESH 5/9/2022 1ST LAC. MILKING 69 LB. 4.1 F 2.8 P SCC. 1 FREESTALL/PARLOR

BRUBACKER'S QUALITY DAIRY SALES, LLC.

LOT 43	10146	LOT 44	10096	LOT 45	9177
99% REGISTERED HOLSTEIN JOBO 10146 BIRTH 8/12/2020 SIRE 7HO14674 SPARTACUS FRESH 7/13/2022 1ST LAC. MILKING 42 LB. 4.5 F 3.3 P SCC. 4 PGS. TARRINO MGS. KINGBOY FREESTALL/PARLOR		99% REGISTERED HOLSTEIN JOBO 10096 BIRTH 7/10/2020 SIRE 7HO14771 ALLISTAR FRESH 5/31/2022 1ST LAC. MILKING 83 LB. 3.6 F 2.7 P SCC. 0 PGS. ROLAN MGS. ZANDER DAM GP83 4-02 365D 35,240 3.7F 2.9P MGD P78 2-03 231D 20,930 3.4F 3.0P FREESTALL/PARLOR		100% REGISTERED HOLSTEIN GP81 RISSER-4 ANASTASIA 9177 BIRTH 11/16/2018 SIRE 7HO12165 MONTROSS FRESH 9/26/2021 2ND LAC. MILKING 86 LB. 3.2 F 2.8 P SCC. 4 DUE 11/4/22 TO 7HO151816 1-10 305D 29,566 3.1 F 2.6 P PGS. MOGUL MGS. GOLD CHIP DAM GP83 3-09 305D 27,800 3.7F 3.0P MGD EX91 5-00 357D 39,300 4.1F 3.2P 3RD GP80 2-10 326D 21,220 2.7F 3.0P FREESTALL/PARLOR	
LOT 46	9201	LOT 47	7654	LOT 48	8418
100% REGISTERED HOLSTEIN P79 RISER-4 ATW SNOWDANCE BIRTH 12/3/2018 SIRE 7HO10506 G W ATWOOD FRESH 1/8/2022 2ND LAC. MILKING 80 LB. 3.7 F 3.0 P SCC. 2 2-01 305D 21,278 3.7 F 3.0 P DUE 4/21/23 TO 7HO15968 - RECHECK PGS. GOLDWYN MGS. TALENT DAM EX91 1-09 280D 22,850 3.5F 3.1P MGD EX92 5-08 365D 34,200 4.4F 3.3P FREESTALL/PARLOR		100% REGISTERED HOLSTEIN VG87 RISER-4 MULBERRY 7654 BIRTH 1/31/2016 SIRE 7HO12157 GREGARIOUS FRESH 3/15/2022 5TH LAC. MILKING 143 LB. 2.5 F 2.6 P SCC. 2 4-09 305D 39,498 2.9 F 2.9 P PGS. MOGUL DAM GP81 MGD VG89 3-08 347D 37,040 3.0F 2.9P 3RD VG87 3-09 313D 34,800 3.2F 2.9P 4TH EX91 3-07 365D 30,500 3.7F 3.4P FREESTALL/PARLOR		100% REGISTERED HOLSTEIN GP84 RISER-4 GC MOONFLOWER 8418 BIRTH 7/18/2017 SIRE 7HO10920 GOLD CHIP FRESH 11/12/2021 3RD LAC. MILKING 77 LB. 5.1 F 3.0 P SCC. 6 3-03 305D 24,512 5.0 F 3.1 P DUE 12/16/22 TO 14HO15250 PGS. GOLDWYN MGS. ASPEN DAM EX90 3-06 334D 33,850 3.9F 3.2P MGD EX91 1-09 280D 22,850 3.5F 3.1P 3RD EX92 5-08 365D 34,200 4.4F 3.3P FREESTALL/PARLOR	
LOT 49	685	LOT 50	690	LOT 51	698
MILKING GRADE HOLSTEIN BIRTH 5/8/2020 SIRE 1HO13867 LYFT FRESH 5/19/2022 1ST LAC. MILKING 77 LB. 3.6 F 3.2 P SCC. 107,000		MILKING GRADE HOLSTEIN BIRTH 6/14/2020 SIRE 1HO13818 MAPQUEST FRESH 7/22/2022 1ST LAC. MILKING 72 LB. 4.1 F 3.0 P SCC. 373,000		MILKING GRADE HOLSTEIN BIRTH 9/5/2020 SIRE 1HO13805 AVALCHO FRESH 7/23/2022 1ST LAC. MILKING 63 LB. 5.2 F 2.9 P SCC. 25,000	
LOT 52	161	LOT 53	153	LOT 54	67
MILKING GRADE HOLSTEIN SIRE DULUTH FRESH 7/21/2022 FREESTALL/PARLOR		MILKING GRADE HOLSTEIN SIRE AROMATIC-RED FRESH 5/2/2022 DUE 4/19/22 TO NEW RULE FREESTALL/PARLOR		MILKING GRADE HOLSTEIN FRESH 4/18/2022 DUE 5/3/23 TO FUN ZONE - TWINS FREESTALL/PARLOR	

BRUBACKER'S QUALITY DAIRY SALES, LLC.

LOT 55	64	LOT 56	154	LOT 57	120
MILKING GRADE HOLSTEIN BIRTH SIRE FRESH 8/15/2022 MILKING *RR LIGHT FREESTALL/PARLOR		MILKING GRADE HOLSTEIN BIRTH SIRE MUSCATO FRESH 8/10/2022 MILKING FREESTALL/PARLOR		GRADE JERSEY BULL POLLED AND A2A2 BIRTH 7/11/2021 SIRE 7JE1701 FEVER PGS. 7HO1540 STORMCLOUD MGS. 7JE1219 OLIVER P DAM VG88 1-09 338D 15,262 5.0F 3.3P 2-10 331D 18,094 5.1F 3.5P MGD EX - 2 REC > 1,000 LBS. OF FAT	
LOT 58	5885	LOT 59	276	LOT 60	278
MILKING GRADE HOLSTEIN BIRTH SIRE FRESH 8/16/2022 MILKING 50 LB. - NO TMR		MILKING GRADE HOLSTEIN BIRTH 5/7/2020 SIRE DAM FRESH 8/17/2022 1ST LAC. MILKING NO TEST DAM 3-11 305D 31,920 3.7 F 3.1 P		MILKING GRADE HOLSTEIN BIRTH 8/1/2020 SIRE 7HO12344 RAGER-RED FRESH 8/17/2022 1ST LAC. MILKING NO TEST	
LOT 61	1149	LOT 62	1148	LOT 63	387
99% REGISTERED HOLSTEIN KEN-RE PERK ZARAH BIRTH 8/6/2020 SIRE 29HO18843 PERK FRESH 8/14/2022 1ST LAC. MILKING NO TEST PGS. SPECTRE MGS. RONIN DAM 4-03 269D 33,570 3.1 F 2.8 P MGD 5-03 365D 40,330 2.9 F 3.0 P		99% REGISTERED HOLSTEIN KEN-RE HARVEST TALLY BIRTH 7/29/2020 SIRE 29HO18043 HARVEST FRESH 8/16/2022 1ST LAC. MILKING NO TEST PGS. MONTEREY MGS. GERARD MGD 6-01 305D 31,950 4.4 F 3.3 P 3RD VG85 5-02 305D 41,380 2.6 F 2.7 P 4TH EX90 8-11 305D 37,190 3.4F 2.8P		MILKING GRADE HOLSTEIN BIRTH 7/8/2020 SIRE 14HO14367 WISH FRESH 8/8/2022 1ST LAC. MILKING NO TEST	
LOT 64	400	LOT 65	99	LOT 66	93
MILKING GRADE HOLSTEIN BIRTH 7/16/2020 SIRE 7HO12344 RAGER-RED FRESH 8/8/2022 1ST LAC. MILKING NO TEST		99% REGISTERED R+W HOLSTEIN LOCUST-AYR APB MANGO-RED BIRTH 6/3/2019 SIRE 151HO3121 APPLEBOY-RED FRESH 7/18/2022 2ND LAC. MILKING 132 LB. 2-00 305D 26,990 2.2 F 3.0 P SCC. 3.5 PGS. BREKEM MGS. MOSES-RED DAM GP83 2-05 324D 22,970 3.2 3.1 MGD EX90 4-05 365D 32,820 3.5F 2.8P 3RD VG87 4-04 365D 31,000 3.7F 3.0P 4TH EX94 DERRWYN FACTOR MIATA-RED 6-11 365D 36,900 4.2 F 2.8 P FREESTALL/PARLOR		99% REGISTERED R+W HOLSTEIN VG85 LOCUST-AYR JORDY-LARA-RED BIRTH 3/1/2019 SIRE 551HO3309 JORDY-RED FRESH 6/4/2022 2ND LAC. MILKING 92 LB. 3.2 F 2.4 P SCC. 13,000 2-02 305D 20,190 3.8 F 2.8 P SCC. 1.2 PGS. MCGUCCI MGS. Awesome-red DAM VG87 3-03 315D 23,660 2.6F 2.7P MGD VG85 3-03 305D 27,220 3.2F 3.2P 3RD EX94 ERBACREX RUBENS LIBBY-RED 5-00 365D 31,990 3.5 F 3.3 P FREESTALL/PARLOR	

BRUBACKER'S QUALITY DAIRY SALES, LLC.

LOT 67 287	LOT 68 218	LOT 69 345
99% REGISTERED HOLSTEIN VG85 MD-LOCUSTCREST ORIN DAHLIAH BIRTH 8/29/2019 SIRE 777HO10457 ORION FRESH 8/5/2022 2ND LAC. MILKING NO TEST 1-11 305D 20,039 4.8 F 3.1 P SCC. 2.9 PGS. KINGBOY MGS. ALTA1STCLASS DAM UNSCORED MGD GP84 3-02 305D 23,150 3.8F 3.0P	99% REGISTERED HOLSTEIN GP84 MD-LOCUSTCREST APRENTC ANNA BIRTH 6/2/2018 SIRE 200HO10648 APPRENTICE FRESH 7/11/2022 3RD LAC. MILKING 62 LB. 3.3 F 3.4 P SCC. 187,000 1-11 365D 23,011 822 F 691 P PGS. KINGBOY MGS. ALTA EXACTER DAM EX90 6-09 305D27,920 3.1F 2.8P MGD EX91 2-11 305D 22,410 3.4F 3.0P 3RD EX90 2-02 289D 19,260 3.7F 3.2P 4TH EX91 3-01 365D 32,080 3.9F 3.2P 5TH EX91 5-07 365D 29,830 4.1F 3.2P 6TH EX94 3-05 310D 30,180 4.0F 3.4P 7TH EX94 C AITKENBRAE STARBUCK ADA 5-06 356D 30,060 3.5 F 3.3 P	MILKING GRADE JERSEY CROSS BIRTH 7/10/2020 SIRE FRESH 7/3/2022 1ST LAC. MILKING FREESTALL/PASTURE/TIESTALL
LOT 70 338	LOT 71 337	LOT 72 348
MILKING GRADE JERSEY CROSS BIRTH 7/21/2020 FRESH 8/9/2022 1ST LAC. FREESTALL/PASTURE/TIESTALL	MILKING GRADE JERSEY CROSS BIRTH 6/3/2020 FRESH 8/1/2022 1ST LAC. FREESTALL/PASTURE/TIESTALL	MILKING GRADE JERSEY CROSS BIRTH 9/10/2020 FRESH 8/9/2022 1ST LAC. *LR LIGHT FREESTALL/PASTURE/TIESTALL
LOT 73 325	LOT 74 285	LOT 75 131
99% REGISTERED HOLSTEIN MD-LOCUSTCREST RAGER MAGGIE *RC BIRTH 3/6/2020 SIRE 7HO12344 RAGER-RED FRESH 7/17/2022 1ST LAC. MILKING TOO FRESH PGS. RELIEF-P MGS. DELTA DAM UNSCORED MGD GP82 3RD VG85 3-00 305D 26,310 3.4F 2.9P 4TH VG85 2-10 305D 21,870 3.2F 3.0P 5TH VG86 5-06 305D 30,600 3.8F 2.7P FREESTALL/PARLOR	99% REGISTERED HOLSTEIN GP82 MD-LOCUSTCREST HNC MICHELLE BIRTH 8/20/2019 SIRE 94HO18796 HANK FRESH 8/16/2022 2ND LAC. MILKING TOO FRESH 2-00 305D 18,080 4.0 F 3.1 P SCC. 0.3 PGS. KENOSHA MGS. DOORSOPEN DAM VG87 3-11 305D 25,630 3.3F 3.1P MGD GP80 6-03 305D 28,190 3.5 F 2.7P 3RD GP81 2-00 231D 17,900 4.3F 3.1P FREESTALL/PARLOR	99% REGISTERED HOLSTEIN GP82 MD-LOCUSTCREST RSISTOR LULU BIRTH 5/6/2017 SIRE 200HO10374 RESISTOR FRESH 8/1/2022 4TH LAC. MILKING TOO FRESH 3-01 305D 24,806 3.6 F 3.0 P SCC. 0.7 PGS. FLAME MGS. 62190170 DAM GP81 4-04 305D 29,780 3.4F 2.8P FREESTALL/PARLOR

BRUBACKER'S QUALITY DAIRY SALES, LLC.

LOT 76	340	LOT 77	342	LOT 78	232	
99% REGISTERED HOLSTEIN MD-LOCUSTCREST DOPLR ZANIAH BIRTH 8/21/2020 SIRE 7HO13779 DOPPLER FRESH 7/19/2022 1ST LAC. MILKING TOO FRESH PGS. HANG-TIME MGS. BLOOMFIELD DAM UNSCORED MGD VG88 6-02 305D 30,330 3.5F 2.7P FREESTALL/PARLOR		99% REGISTERED HOLSTEIN MD-LOCUSTCREST DOPPLR VIXEN BIRTH 9/2/2020 SIRE 7HO13779 DOPPLER FRESH 8/19/2022 1ST LAC. MILKING TOO FRESH PGS. HANGTIME MGS. MR. MIGHTY-RED DAM GP83 2-00 305D 16,870 3.3F 2.9P MGD VG87 4-02 365D 30,250 4.0F 2.9P 3RD GP83 2-00 304D 19,260 3.5F 2.9P 4TH VG86 3-00 353D 21,070 3.5F 3.0P FREESTALL/PARLOR		99% REGISTERED HOLSTEIN MD-LOCUSTCREST SHTO PHAIDRA BIRTH 8/1/2018 SIRE 76HO712 SHUT-OUT FRESH 7/18/2002 3RD LAC. MILKING TOO FRESH 2-10 305D 18,082 4.7F 2.9P SCC. 1.1 PGS. MOGUL MGS. DATSUN DAM GP84 1-11 359D 18,450 4.6F 3.3P MGD GP80 4-08 305D 22,560 3.7F 2.8P 3RD VG88 4-00 353D 32,940 3.1F 3.0P 4TH VG85 5-03 361D 34,160 3.5F 2.7P 5TH VG86 4-09 365D 33,860 3.5F 2.8P 6TH EX92 7-07 365D 34,660 3.5F 2.8P *RR BLOOD FREESTALL/PARLOR		
LOT 79	290	LOT 80	166	LOT 81	240	
99% REGISTERED HOLSTEIN GP82 MD-LOCUSTCREST DLTALMDA ZOE BIRTH 9/1/2019 SIRE 551HO3379 DELTA LAMDA FRESH 7/15/2022 2ND LAC. MILKING 50 LB. 3.2 F 3.9 P SCC. 919,000 - @ 5 DIM 1-10 305D 18,513 3.8 F 3.1 P SCC. 2.4 PGS. DELTA MGS. HAMMERTIME DAM GP83 2-00 305D 18,110 4.0F 3.4P MGD VG87 5-07 365D 33,250 4.1F 3.1P 3RD VG85 5-01 305D 25,270 3.1F 3.1P FREESTALL/PARLOR		99% REGISTERED HOLSTEIN GP82 MD-LOCUSTCREST HT PRISCILLA BIRTH 9/8/2017 SIRE 14HO7798 HAMMERTIME FRESH 8/9/2022 4TH LAC. MILKING TOO FRESH 3-11 305D 21,989 4.2 F 3.2 P SCC. 1.0 PGS. MONTEREY MGS. 66576943 DAM VG86 3-02 305D 17,400 4.6F 3.3P MGD VG85 5-07 305D 27,450 3.1F 2.9P 3RD VG85 3-01 321D 20,950 3.4F 3.0P 4TH VG88 5-11 305D 27,590 3.2F 2.6P 5TH VG85 5-03 361D 34,160 3.5F 2.7P FREESTALL/PARLOR		99% REGISTERED HOLSTEIN GP83 MD-LOCUSTCREST CHIEF ZENYA BIRTH 8/30/2018 SIRE 513HO3190 CHIEF FRESH 8/3/2022 3RD CALF MILKING TOO FRESH 2-11 305D 19,339 3.2 F 2.9 P SCC. 1.4 PGS. HIGH OCTANE MGS. DOORSOPEN DAM VG88 4-04 365D 33,990 4.0F 2.9P MGD EX90 4-02 305D 23,400 4.0F 3.0P 3RD GP81 3-02 311D 19,990 4.2F 3.1P 4TH VG86 1-11 365D 22,580 3.9F 3.1P 5TH EX93 5-01 365D 33,810 4.3F 2.9P FREESTALL/PARLOR		
LOT 82	282	LOT 83	343?	LOT 84	221	
99% REGISTERED HOLSTEIN GP83 MD-LOCUSTCREST ABY JULIANNE BIRTH 7/28/2019 SIRE 14HO14368 ALTAASTROBOY FRESH 6/25/2022 2ND LAC. MILKING 64 LB. 2.9 F 2.5 P SCC. 29,000 1-11 305D 17,218 4.3 F 2.8 P PGS. ALTAKERMIT MGS. MCCUTCH DAM GP83 2-00 265D 14,540 4.0F 2.7P MGD GP81 4-00 305D 20,400 3.7F 2.7P 3RD GP82 3-03 345D 22,850 4.8F 3.2P 4TH VG88 3-00 365D 21,780 5.0F 3.4P FREESTALL/PARLOR		99% REGISTERED HOLSTEIN MD-LOCUSTCREST PRFCT ZAKINA BIRTH 6/10/2020 SIRE REG # 142937211 FRESH 8/7/2022 1ST LAC. MILKING TOO FRESH PGS. PEDRO MGS. HOTLINE DAM GP83 2-10 297D 23,660 3.7F 3.2P MGD VG85 5-02 305D 25,970 3.6F 3.1P 3RD VG85 5-01 305D 25,270 3.1F 3.1P 4TH GP81 3-02 311D 19,990 4.2F 3.1P 5TH VG86 1-11 365D 22,580 3.9F 3.1P 6TH EX93 5-01 365D 33,810 4.3F 2.9P FREESTALL/PARLOR		99% REGISTERED HOLSTEIN GP83 MD-LOCUSTCREST DR SOPN MARGE BIRTH 6/18/2018 SIRE 200HO10203 DOORSOPEN FRESH 5/30/2022 4TH LAC. MILKING 104 LB. 2.6 F 2.3 P SCC. 13,000 3-11 305D 22,449 3.2 F 2.6 P PGS. DOORMAN MGS. 137002991 DAM VG85 4-02 305D 25,960 3.1F 2.9P FREESTALL/PARLOR		

BRUBACKER'S QUALITY DAIRY SALES, LLC.

LOT 85 281	LOT 86 230	LOT 87 337
<p>99% REGISTERED HOLSTEIN GP82 MD-LOCUSTCREST HANK MONET BIRTH 7/20/2019 SIRE 94HO18796 HANK FRESH 8/15/2022 2ND CALF MILKING TOO FRESH 1-11 305D 17,156 4.1 F 2.8 P SCC. 0.4 PGS. KENOSHA MGS. OLEGANT DAM GP80 4-01 305D 29,370 3.7F 2.8P MGD VG87 4-01 333D 28,850 4.0F 2.8P 3RD VG88 3-00 328D 23,520 3.6F 3.0P 4TH GP82 6-07 360D 27,020 3.4F 2.9P 5TH EX92 6-07 365D 35,910 3.1F 2.7P FREESTALL/PARLOR</p>	<p>99% REGISTERED R+W HOLSTEIN GP82 MD-LOCUSTCREST M ZAYLYN-RED BIRTH 7/30/2018 SIRE 200HO6626 MR MIGTHY-RED FRESH 8/5/2022 3RD LAC. MILKING TOO FRESH 3-00 305D 20,954 4.4 F 3.1 P SCC. 5.3 PGS. DESTINED MGS. AVALANCHE DAM VG88 3-07 344D 33,860 4.1F 3.2P MGD VG85 5-02 305D 25,970 3.6F 3.1P 3RD VG85 5-01 305D 25,270 3.1F 3.1P FREESTALL/PARLOR</p>	<p>99% REGISTERED HOLSTEIN MD-LOCUSTCREST SIDK ZENNABY BIRTH 7/22/2020 SIRE 777HO10992 SIDEKICK FRESH 8/6/2022 1ST LAC. MILKING TOO FRESH PGS. ABBOTT MGS. CHIEF DAM GP83 2-11 305D 19,340 3.2F 2.9P MGD VG88 4-04 365D 33,990 4.0F 2.9P 3RD EX90 4-02 305D 23,400 4.0F 3.00P 4TH GP81 3-02 311D 19,990 4.2F 3.1P 5TH VG86 1-11 365D 22,580 3.9F 3.1P 6TH EX93 5-01 365D 33,810 4.3F 2.9P FREESTALL/PARLOR</p>
LOT 88 288	LOT 89 241	LOT 90 334
<p>99% REGISTERED HOLSTEIN GP81 MD-LOCUSTCREST ORION ZENAE BIRTH 8/31/2019 SIRE 777HO10457 ORION FRESH 7/30/2022 2ND LAC. MILKING TOO FRESH 1-11 305 18,753 3.5F 2.8P SCC. 0.9 PGS. MCC KINGBOY MGS. PINE-TREE SID DAM GP81 MGD GP83 4-07 305 23,180 4.1F 3.0P 3RD DAM EX91 3-00 351 26,590 4.1F 3.2P 4TH D VG86 1-11 365 22,580 3.9F 3.1P 5TH D EX93 5-02 365 33,810 4.3F 2.9P 6TH D VG87 3-01 365 23,270 4.5F 3.0P 7TH D EX91 6-01 365 41,590 3.5F 3.2P FREESTALL/PARLOR</p>	<p>99% REGISTERED R+W HOLSTEIN GP81 MD-LOCUSTCREST MM VILLA-RED BIRTH 8/31/2018 SIRE 200HO6626 MRMIGHTY-RED FRESH 7/22/2022 3RD LAC. MILKING TOO FRESH 2-11 305 16,137 4.2F 3.3P SCC. 1.5 PGS. DESTINED MGS. BLONDIN INTEGRAL DAM VG87 4-02 365 30,250 4.0F 2.9P MGD GP83 2-00 304 19,260 3.5F 2.9P MGD VG86 3-00 353 21,070 3.5F 3.0P FREESTALL/PARLOR</p>	<p>100% REGISTERED HOLSTEIN MD-LOCUSTCREST 6/27/20 BIRTH 6/27/2020 SIRE 14HO14464 REEVE-RED FRESH 7/31/2022 1ST LAC. MILKING TOO FRESH PGS. MR. SALVATORE MGS. MR. MOGUL DELTA DAM GP81 1-11 305 18,750 3.7F 3.0P MGD GP80 1-10 305 16,270 3.8F 3.0P 3RD D VG86 6-03 290 27,910 3.5F 2.7P 4TH D VG88 3-06 365 25,220 4.2F 3.2P FREESTALL/PARLOR</p>
LOT 91 829	LOT 92 840	LOT 93 842
<p>MILKING GRADE HOLSTEIN BIRTH 7/13/2020 FRESH 8/2/2022 1ST LAC. MILKING 70 LB. NO TEST HERD 4.3F 3.1P SCC. 125,000 FREESTALL / PARLOR</p>	<p>MILKING GRADE HOLSTEIN BIRTH 8/17/2020 SIRE 29HO18639 FRESH 7/31/2022 1ST LAC. MILKING 67 LB. HERD 4.3F 3.1P SCC. 125,000 FREESTALL / PARLOR</p>	<p>MILKING GRADE HOLSTEIN BIRTH 9/14/2020 SIRE 29HO18642 FRESH 7/30/2022 MILKING 50 LB. *RIGHT SIDE EXTRA TEAT HERD 4.3F 3.1P SCC. 125,000 FREESTALL / PARLOR</p>

LOT 94 831	LOT 95 835	LOT 96 196
<p>MILKING GRADE HOLSTEIN</p> <p>BIRTH 7/16/2020</p> <p>SIRE 29HO18066</p> <p>FRESH 8/11/2022 1ST LAC.</p> <p>MILKING 63 LB.</p>	<p>MILKING GRADE HOLSTEIN</p> <p>BIRTH 7/31/2020</p> <p>SIRE 29HO18377</p> <p>FRESH 8/5/2022 1ST LAC.</p> <p>MILKING 60 LB.</p>	<p>99% REGISTERED HOLSTEIN</p> <p>PAMPRD-ACRES A ADAH-RED</p> <p>BIRTH 12/2/2019</p> <p>SIRE 551HO3617 ALTITUDE-RED</p> <p>FRESH 6/18/2022 1ST LAC.</p> <p>MILKING 82 LB. NOT ON TEST</p> <p>PGS. MR LR EDG ARVIS 18196</p> <p>MGS. HURTGEN-VUE REALITY-RED</p> <p>DAM IS PICTURED BELOW.....</p> <div data-bbox="1036 520 1446 793" data-label="Image"> </div> <p>Greenlea-TM Real AB-Red-ET "EX-93 2E"</p> <p>5-11 2x 365d 31,320 4.0 1246 3.0 933</p> <ul style="list-style-type: none"> •Nom. All-American R&W Sr. 3 Year Old 2013 •1st Sr. 3, Int. & Res. Gr. All-Amer. R&W 2013 •Nom. All-American R&W Sr. 2 Year Old 2012 •1st Sr. 2, Int. & HM Gr. Int'l R&W Jr. Sh. 2012 <p>S: Hurtgen-Vue Reality-Red</p> <hr/> <p>Cherrie-Kreek Beulah-Red-ET EX-92</p> <p>4-02 2x 365d 38,870 3.5 1363 3.2 1241</p> <ul style="list-style-type: none"> •Grand Champion Int'l R&W Show 2008 <p>Pinehurst-FL Britney-ET *RC *RC EX-90</p> <p>Pinehurst Burgundy-Red-ET EX-90</p> <ul style="list-style-type: none"> •HM All-American R&W Senior Calf 1995 •Nom. All-American R&W 2 Year Old 1998 <p>Pinehurst Beaujolais-Red EX-94 3E</p> <ul style="list-style-type: none"> •All-American R&W 1991 & 1994 •Grand Champion Int'l R&W Show 1994 •6x All-American R&W nominee <p>Pinehurst Fascination-ET EX-90</p> <p>Pinehurst Pleasure EX-93 4E GMD</p> <p>Pinehurst Precious EX-95 4E GMD</p> <ul style="list-style-type: none"> •All-American 5 Year Old 1982 <p>Jan-Com Fond Matt Matilda EX-97 5E GMD</p>
<p>HERD 4.3F 3.1P SCC. 125,000</p> <p>FREESTALL / PARLOR</p>	<p>HERD 4.3F 3.1P SCC. 125,000</p> <p>FREESTALL / PARLOR</p>	<p>FREESTALL / PARLOR HALTER BROKE!</p>

BRUBACKER'S QUALITY DAIRY SALES, LLC.

LOT 97 LINDY	LOT 98 WILANE	LOT 99
<p>99% REGISTERED HOLSTEIN GP82 PHEASANT-ECHOES TURNT LINDY BIRTH 2/24/2019 SIRE DMDBAK TURNT FRESH 6/20/2022 2ND LAC. MILKING 99 LB. 3.6F 2.8P SCC. 2 2-3 314 25,148 4.1F 2.8P PGS. DIAMONDBACK MGS. ARCHRIVAL DAM GP81 MGD GP88 7-00 305 33,390 4.0F 3.0P 3RD D VG85 4-00 305 25,700 3.7F 3.0P 4TH D EX90 5-05 305 25,920 4.0F 3.0P PENPACK / PARLOR</p>	<p>99% REGISTERED HOLSTEIN PHEASANT-ECHOES KENOS WILONE BIRTH 12/9/2019 SIRE 7HO12773 KENOSHA FRESH 4/14/2022 1ST LAC. MILKING 81 LB. 3.8F 2.8P SCC. 2 305ME 25,496 1076F 738P DUE 4/6/23 TO ANGUS PGS. MCC KINGBOY MGS. PINE-TREE SID DAM VG88 4-03 343 32,520 4.3F 3.1P MGD EX93 4-00 305 28,170 3.4F 3.1P 3RD D EX93 6-06 305 31,060 4.1F 3.1P PENPACK / PARLOR</p>	<p>MILKING GRADE JERSEY FRESH 5/5/2022 3RD LAC.</p>
LOT 100 RILEE	LOT 101 46	LOT 102 MARINA
<p>99% REGISTERED HOLSTEIN VG85 PHEASANT-ECHOES BEEMER RILEE BIRTH 3/8/2018 SIRE 7HO12353 BEEMER FRESH 7/17/2022 3RD LAC. MILKING TOO FRESH 3-03 305 29,091 3.5F 2.9P SCC. 1.1 PGS. MCCUTCHEN MGS. CORVETTE DAM GP83 4-01 365 36,140 3.7F 3.0P MGD EX90 3-03 305 27,010 3.8F 3.1P 3RD D EX94 WHITAKER STORMATIC RAE 5-02 305 28,310 3.9F 3.0P 4TH D EX91 4-03 365 39,550 3.8F 3.1P PENPACK / PARLOR</p>	<p>REGISTERED JERSEY BURLIN JJ HARDY TIKI BIRTH 3/4/2020 SIRE 94JE4120 HARDY FRESH 4/29/2022 1ST LAC. MILKING 52 LB. 7.1F 3.1P SCC. 5 PGS. BRIDON EXCITATION MGS. HAWARDEN IMPULS PREMIER PENPACK / PARLOR</p>	<p>99% REGISTERED HOLSTEIN GP82 OCD DIAMONDBACK MARINA BIRTH 6/3/2016 SIRE 7HO12587 DIAMONDBACK FRESH 5/10/2022 5TH LAC. MILKING 123 LB. 4.5F 2.7P SCC. 0 3-11 274D 29,566 838F 853P 4-11 299D 33,306 1195F 978P *Farmer said she has been light in the LF since 1st lac. Never had mastitis. PGS DOORMAN MGS. DURHAM DAM EX94 3-07 365 31,500 4.1F 3.2P MGD EX92 3-05 365 40,070 3.9F 2.9P 3RD D EX92 5-09 365 46,420 4.0F 2.9P 4TH D EX91 3-02 365 23,980 4.6F 3.5P 5TH D EX93 5-10 365 28,290 4.0F 3.1P 6TH D SHER-MAR HIGHMARK HIAWATHA EX94 6-10 365D 37,470 5.0 F 1.8 P *LF LIGHT PENPACK / PARLOR</p>

BRUBACKER'S QUALITY DAIRY SALES, LLC.

LOT 103 2973	LOT 104 249	LOT 105
<p>99% REGISTERED R+W HOLSTEIN PHEASANT-ECHOS TURGI-RED BIRTH 6/1/2020 SIRE 76HO1603 AWESOME-RED FRESH 6/30/2022 1ST LAC. MILKING 61 LB. 2.8 F 2.9 P SCC. 4 PGS. ABSOLUTE-RED MGS. ADVENT-RED DAM EX95 2E: 6-07 305D 32,770 4.2F 3.0P</p>  <p style="text-align: center;">Pheasant-Echos Turvy-Red-ET "2E-95"</p> <p><i>Grand Champion Int'l R&W Show '16</i> <i>R&W Cow of the Yr. '16</i> <i>Res. Jr. All-American R&W Sr. 3Yr Old '14</i> <i>1st Sr. 3 Yr old Int. & Grand Champ</i> <i>Premier National R&W Jr. Show '14</i></p> <p>MGD EX 91 2E 5-2 305 29,980 3.6F 2.9P 3RD EX90 4-01 305D 27,590 3.5F 2.6P *2 EX Maternal Sisters to Lot 103*</p>	<p>MILKING GRADE HOLSTEIN BIRTH 6/3/2020 SIRE 7HO13784 BOBBY-P FRESH 6/1/2022 1ST LAC. MILKING 80 LB. 3.2 F 2.7 P SCC. 47,000 MGS. 7HO11720 ADONIS-RED DAM 5-07 30,976 3.9 F 2.9 P *POLLED*</p> <p>TIESTALL</p>	<p>MILKING GRADE HOLSTEIN BIRTH 1/27/2020 SIRE 534HO78 AROMATIC-RED FRESH 6/23/2022 1ST LAC. MILKING 52 LB. 5.1 F 3.1 P SCC. 264,000 MGS. 1HO889 REGGIE *LR LIGHT</p> <p>TIESTALL</p>
<p>LOT 106 163</p> <p>99% REGISTERED HOLSTEIN LA-ROSE CORONADO CASEY BIRTH 6/23/2020 SIRE 94HO18540 CORONADO FRESH 7/22/2022 1ST LAC. MILKING 90 LB. 3.9 F 2.7 P SCC. PGS. KINGBOY MGS. LINCOLN DAM 1-11 305D 21,200 3.6 F 2.9 P MGD 3-00 305D 31,790 3.7 F 3.0 P</p>	<p>LOT 107 170</p> <p>100% REGISTERED HOLSTEIN LA-ROSE BUTLER MS BUNNY BIRTH 8/11/2020 SIRE 7HO12195 BUTLER FRESH 7/13/2022 1ST LAC. MILKING 77 LB. 4.5 F 2.8 P SCC. PGS. MOGUL MGS. MAUI DAM 3-01 294D 26,250 4.3 F 3.0 P MGD 4-00 304D 23,110 4.4 F 3.1 P</p>	<p>LOT 108 166</p> <p>100% REGISTERED HOLSTEIN LA-ROSE BUTLER MS BUDDY BIRTH 7/30/2020 SIRE 7HO12195 BUTLER FRESH 8/13/2022 1ST LAC. MILKING 66 LB. TOO FRESH PGS. MOGUL MGS. FEVER DAM 3-01 292D 17,680 3.7 F 3.3 P MGD 4-10 305D 30,080 4.0 F 3.4 P *LEFT SIDE EXTRA TEAT - NO PROBLEM</p>
<p>LOT 109</p> <p>MILKING GRADE HOLSTEIN *DRY* WILL BE 2ND LAC. DUE 9/16/22</p>	<p>LOT 110 661</p> <p>MILKING GRADE JERSEY *DRY* WILL BE 2ND LAC. PREG 5 MONTHS</p>	<p>LOT 111</p> <p>GRADE JERSEY BULL</p>

BRUBACKER'S QUALITY DAIRY SALES, LLC.

LOT 112	LOT 113	LOT 114
GRADE HOLSTEIN BULL	MILKING GRADE HOLSTEIN BIRTH 6/22/2020 SIRE 7HO14694 FRESH 6/3/2022 1ST LAC. MILKING 88 LB. 3.9 F 3.0 P SCC. 1 SERVICED 8/16/22 TO 7AN363 DAM 3-00 305D 28,326 3.4F 2.9P MGD 4-04 303D 35,535 1388 F 1032 P MGGD 2-11 305D 27,929 3.4F 2.8P FREESTALL/PARLOR	MILKING GRADE HOLSTEIN BIRTH 8/9/2020 SIRE 551HO3370 FRESH 7/26/2022 1ST LAC. MILKING 65 LB. TOO FRESH DAM 1-10 299D 23,836 1203 F 754 P MGD 3-09 290D 37,088 1582 F 1076 P MGGD 2-10 295D 22,645 1168F 765 P FREESTALL/PARLOR
LOT 115 3470	LOT 116 3408	LOT 117 3431
MILKING GRADE HOLSTEIN BIRTH 8/29/2019 SIRE 7HO14160 FRESH 8/9/2022 2ND LAC. MILKING 88 LB. TOO FRESH 1-11 287D 21,723 1014 F 719 P SCC. 0.2 DAM 4-04 303D 35,535 1388 F 1032 P MGD 2-11 305D 27,929 3.4F 2.8P FREESTALL/PARLOR	MILKING GRADE HOLSTEIN BIRTH 5/16/2019 SIRE 7HO13784 FRESH 5/25/2022 2ND LAC. MILKING 97 LB. 4.7 F 3.1 P SCC. 1 SERVICED 8/10/22 TO 7HO15597 RICHE 1-11 305D 20,912 4.6 F 3.3 P DAM 4-11 305D 31,556 4.6F 3.0P MGD 3-00 305D 29,037 5.2F 3.0P FREESTALL/PARLOR	MILKING GRADE HOLSTEIN BIRTH 6/30/2019 SIRE 7HO13753 FRESH 5/23/2022 2ND LAC. MILKING 94 LB. 4.1 F 3.3 P SCC. 0 SERVICED 8/12/22 TOI 7HO15033 BOLD 1-11 288D 21,441 914 F 718 P DAM 3-10 305D 33,941 3.7F 3.0P !!DAM CURRENTLY MILKING 126 LB!! MGD 3-11 305D 35,714 4.7F 2.8P MGGD 4-09 305D 31,077 4.2F 2.9P *UDDER SORE FREESTALL/PARLOR
LOT 118 HUBERT	LOT 119 30	LOT 120 56
CAN BE REGISTERED GRADE HOLSTEIN BULL BIRTH 8/31/2021 SIRE 94HO14105 AFTERSHOCK DAM EX94 2E OAKFIELD REALITY HOPE 5-10 305D 30,130 3.9 F 2.7 P MGD VG87 4-00 305D 19,450 3.9F 3.2P 3RD DAM QUALITY-RIDGE STORMI HAZEL EX96 3-04 365D 36,490 3.7 F 3.0 P	MILKING GRADE HOLSTEIN BIRTH 7/14/2019 SIRE 29HO18182 SPOCK FRESH 7/4/2022 2ND LAC. MILKING 93 LB. 3.4 F 2.6 P SCC. 23,000 FREESTALL/ FLAT PARLOR	MILKING GRADE HOLSTEIN BIRTH 7/21/2020 SIRE 29HO18813 DEFENSE FRESH 6/24/2022 1ST LAC. MILKING 67 LB. 4.1 F 2.7 P SCC. 33,000 FREESTALL/ FLAT PARLOR
LOT 121 121	LOT 122 781	LOT 123 777
MILKING GRADE HOLSTEIN BIRTH 1/18/2020 SIRE 29HO16962 MOONRAKER FRESH 5/28/2022 1ST LAC. MILKING 63 LB. 3.7 F 2.8 P SCC. 528,000 LAC AVG. 372,000 FREESTALL/ FLAT PARLOR	MILKING GRADE BROWN SWISS BIRTH 12/30/2019 SIRE HOLSTEIN FRESH 4/4/2022 1ST LAC. MILKING 88 LB. 3.3 F 2.9 P SCC. 1.6 *CALF SELLS AS LOT# 983 FREESTALL/PARLOR	MILKING GRADE BROWN SWISS *CAN BE REGISTERED* BIRTH 9/20/2019 SIRE 507BS872 TEQUILA FRESH 11/7/2021 1ST LAC. MILKING 44 LB. 3.3 F 3.3 P SCC. 1.2 DUE 2/8/23 TO 9BS931 SIZZLING FREESTALL/PARLOR

BRUBACKER'S QUALITY DAIRY SALES, LLC.

LOT 124 779	LOT 125 778	LOT 126 775
<p>MILKING GRADE BROWN SWISS *CAN BE REGISTERED* BIRTH 11/5/2019 SIRE 7BS881 HIJACK FRESH 4/23/2022 1ST LAC. MILKING 66 LB. 3.0 F 3.0 P SCC. 1.2 *BACK TO BELL-MANOR DOTSON ROXY* *CALF SELLS AS LOT# 984 FREESTALL/PARLOR</p>	<p>MILKING GRADE BROWN SWISS *CAN BE REGISTERED* BIRTH 10/29/2019 SIRE 7BS852 BOSEPHUS FRESH 3/20/2022 1ST LAC. MILKING 60 LB. 4.5 F 3.3 P SCC. 2.5 MGD V86 FREESTALL/PARLOR</p>	<p>MILKING GRADE BROWN SWISS *CAN BE REGISTERED* BIRTH 8/12/2019 SIRE 7BS852 BOSEPHUS FRESH 12/5/2021 1ST LAC. MILKING 52 LB. 4.3 F 3.2 P SCC. 2 FREESTALL/PARLOR</p>
LOT 127 5	LOT 128 74	LOT 129 105/2696
<p>REGISTERED BROWN SWISS THUNDER RIDGE DYN BESSIE BIRTH 9/14/2019 SIRE 14BS393 DYNAMITE FRESH 11/23/2021 1ST LAC. MILKING 49 LB. 3.0 F 3.3 P SCC. 2.9 DUE 12/27/22 TO 9BS925 DISCOVERY PGS. CADENCE MGS. DELIGHT DAM V85 1-11 365D 28,420 4.0F 3.3P MGD P84 2-00 333D 20,330 4.8F 3.3P 3RD V85 2-06 337D 24,740 3.8F 3.1P 4TH E90 6-00 365D 28,080 3.5F 3.0P 5TH V88 3-09 305D 25,550 3.8F 3.3P 6TH E90 5-06 352D 24,540 4.9F 2.9P SUMMER YRLG HFR NOM AA '00 7TH 2E91 4-07 365D 33,360 4.9F 3.7P MULTIPLE AA NOMINEE 8TH 2E92 TOP ACRES PROFIT BLOOM 2-06 365D 33,270 5.0F 3.8P FREESTALL/PARLOR</p>	<p>REGISTERED BROWN SWISS THUNDER RIDGE WIZDOM JOPPA BIRTH 6/22/2019 SIRE 151BS1409 WIZDOM *DRY* WILL BE 2ND LAC. DUE 10/5/22 TO 9BS915 SULTAN 2-2 305D 14,530 4.5F 3.2P SCC.2.9 PGS. AUGUST MGS. LUTHER DAM V85 2-00 303D 19,650 4.2F 3.4P MGD UNSCORED MGGD E91 7-10 365D 31,240 3.5F 3.2P 4TH DAM 3-11 305D 19,130 4.0F 3.3P 5TH P83 7-09 347D 21,530 3.9F 3.0P *CALF SELLS AS LOT# 977 FREESTALL/PARLOR</p>	<p>REGISTERED BROWN SWISS HYLIGHT LBH ALLSTAR INDIA BIRTH 5/10/2018 SIRE 507BS884 ALLSTAR FRESH 5/14/2022 3RD LAC. MILKING 88 LB. 3.0 F 2.8 P SCC. 2.8 1-11 287D 17,519 3.5 F 3.1 P PGS. CADENCE MGS. CADENCE *CALF SELLS AS LOT# 985 FREESTALL/PARLOR</p>

BRUBACKER'S QUALITY DAIRY SALES, LLC.

LOT 130 230	LOT 131 1193	LOT 132 33
<p>REGISTERED BROWN SWISS NEW VIEW B BUTTERSCOTCH TWIN BIRTH 8/4/2018 SIRE 7BS900 BRAIDEN FRESH 6/18/2022 2ND LAC. MILKING 67 LB. 3.3 F 2.8 P SCC. 1.5 2-09 305D 20,377 3.4 F 3.0 P DAM E92 3-05 365D 31,710 3.3F 3.5P MGD G78 1-09 365D 17,270 3.8F 3.3P 3RD V87 5-08 365D 30,850 4.0F 3.2P 4TH V86 6-09 365D 28,830 3.9F 2.9P 5TH V85 5-00 356D 21,060 4.7F 3.5P</p> <p style="text-align: center;">*CALF SELLS AS LOT# 986</p> <p>FREESTALL/PARLOR</p>	<p>100% REGISTERED HOLSTEIN BURLIN ADDICTION ZMACK BIRTH 7/10/2018 SIRE ADDICTION P-RED FRESH 8/21/2021 2ND LAC. MILKING 51 LB. 4.7 F 3.7 P SCC. 2 DUE 11/11/22 TO 550HO14579 (SEXED) Hancock 3-01 305D 21,784 4.3 F 3.5 P DAM 3-06 305D 37,550 3.6F 3.0P MGD EX90 4-00 297D 27,960 3.6F 3.0P 3RD EX95 WINDSOR MANOR RUD ZIP 4-07 365D 39,230 3.8F 3.1P</p> <p style="text-align: center;">*NO REGISTRATION PAPER* *CALF SELLS AS LOT# 976</p> <p>FREESTALL/PARLOR</p>	<p>REGISTERED BROWN SWISS THUNDER RIDGE DYNAMITE PLUM BIRTH 10/5/2019 SIRE 14BS393 DYNAMITE FRESH 10/18/2021 1ST LAC. MILKING 58 LB. 4.0 F 3.4 P SCC. 1.2 DUE 3/13/23 TO 9BS925 DISCOVERY PGS. CADENCE MGS. TEQUILA DAM P84 1-11 360D 22,070 4.6F 3.4P MGD V85 2-02 354D 24,970 4.0F 3.2P 3RD V88 5-04 365D 23,970 4.2F 3.6P 4TH E91 5-04 365D 26,340 4.5F 3.3P 5TH E92 3-03 310D 24,810 3.8F 3.2P MULTIPLE ALL-AMERICAN 6TH 2E90 3-10 365D 29,030 3.2F 3.6P MULTIPLE ALL-AMERICAN NOMINEE 7TH 2E90 3-08 365D 23,230 3.9F 3.4P ALL AMERICAN NOMINEE 8TH 5E91 ARNOLA PEGGY PRISCILLA 6-10 365D 30,250 4.4F 3.4P NATL TOTAL PERFORMER - ALL-AMERICAN *CALF SELLS AS LOT# 980</p> <p>FREESTALL/PARLOR</p>
<p>LOT 133 1231</p>	<p>LOT 134 1347</p>	<p>LOT 135 12</p>
<p>REGISTERED BROWN SWISS V85 THUNDER RIDGE LUTHER PAYPAL BIRTH 3/24/2019 SIRE 551BS1412 WOODY *DRY* WILL BE 2ND LAC. DUE 9/22/22 TO 7BS914 SKYHIGH 2-1 305D 17,810 3.8F 3.1P SCC. 3.1 DAM P83 2-06 365D 23,990 4.8F 3.5P MGD E90 3-07 365D 23,970 4.2F 3.6P MGGD 2E91 5-04 365D 26,340 4.5F3.3P 4TH E92 3-03 310D 24,810 3.8F 3.2P MULTIPLE ALL-AMERICAN 5TH 2E90 3-10 356D 29,030 3.2F 3.6P MULTIPLE ALL-AMERICAN 6TH 5E91 ARNOLA PEGGY PRISCILLA 6-10 365D 30,250 4.4F 3.4P</p> <p>NATL TOTAL PERFORMER - ALL-AMERICAN FREESTALL/PARLOR</p>	<p>REGISTERED BROWN SWISS BIRTH 9/21/2017 SIRE 7BS884 ALLSTAR FRESH 5/29/2022 3RD LAC. MILKING 93 LB. 2.9 F 2.7 P SCC. 3.5 3-06 305D 17,482 3.8 F 3.2 P</p> <p style="text-align: center;">*CALF SELLS AS LOT# 975</p> <p>FREESTALL/PARLOR</p>	<p>REGISTERED BROWN SWISS THUNDER RIDGE DYN BULLFROG BIRTH 3/30/2020 SIRE 14BS393 DYNAMITE FRESH 7/24/2022 1ST LAC. MILKING 39 LB. 3.8 F 3.5 P SCC. 4.0 - TEST @4 DIM DAM V89 3-00 365D 30,450 4.5F 3.6P MGD V85 2-06 365D 30,690 3.3F 3.2P MGGD V85 2-04 225D 15,280 3.3F 3.3P 4TH E90 6-00 365D 28,080 3.5F 3.0P 5TH V88 3-09 305D 25,550 3.8F 3.3P 6TH 2E90 5-06 352D 24,540 4.9F 2.9P SUMMER YRL HEIFER - NOM AA '00 7TH 2E91 4-07 365D 33,360 4.9F 3.7P MULTIPLE ALL-AMERICAN NOMINEE 8TH 2E92 TOP ACRES PROFIT BLOOM 2-06 365D 33,270 5.0F 3.8P 9TH E90 365D 28,300 4.2F 3.7P *CALF SELLS AS LOT# 988</p> <p>FREESTALL/PARLOR</p>

BRUBACKER'S QUALITY DAIRY SALES, LLC.

LOT 136	13	LOT 137	81	LOT 138	165
REGISTERED BROWN SWISS THUNDER RIDGE GS BLUEBELL BIRTH 5/4/2019 SIRE 7BS840 GRANDSLAM FRESH 8/27/2021 1ST LAC. MILKING 47 LB. 4.7 F 3.5 P SCC. 1.8 DUE 12/26/22 TO 7BS931 SIZZLING PGS. PREMIUM MGS. GOLDEN BOY DAM P82 3-05 365D 27,090 4.2F 3.3P MGD V85 3-01 329D 22,710 3.9F 3.6P MGGD V88 7-06 365D 30,050 3.9F 3.4P 4TH V88 3-09 305D 25,550 3.8F 3.3P 5TH 2E90 5-06 352D 24,540 4.9F 2.9P SUMMER YRLG HFR NOM AA '00 6TH 2E91 4-07 365D 33,360 4.9F 3.7P MULTIPLE AA NOMINEE 7TH 2E92 TOP ACRES PROFIT BLOOM 2-06 365D 33,270 5.0F 3.8P *CALF SELLS AS LOT# 978 FREESTALL/PARLOR		REGISTERED BROWN SWISS THUNDER RIDGE WIZDOM WINTER BIRTH 6/1/2019 SIRE 151BS1409 WIZDOM FRESH 6/19/2022 2ND LAC. MILKING 73 LB. 3.7 F 2.8 P SCC. 4.3 1-11 305D 18,099 3.9F 3.2P SCC. 1.4 PGS. AUGUST MGS. LUTHER DAM V85 2-11 283D 22,402 3.9F 3.4P MGD V86 2-09 300D 20,900 4.5F 3.4P MGGD V85 4-06 365D 29,810 3.7F 3.4P 4TH P84 2-11 365D 24,850 3.9F 3.4P 5TH V88 3-05 365D 28,740 2.6F3.3P 6TH 2E91 4-06 333D 24,420 3.5F 3.4P FREESTALL/PARLOR		MILKING BROWN SWISS *CAN BE REGISTERED 1ST STEP BIRTH 1/23/2018 SIRE 7BS852 BOSEPHUS * DRY* WILL BE 3RD LAC. DUE 10/12/22 TO 9BS925 DISCOVER 3-07 305D 24,120 4.2F 3.5P SCC. 3.1 FREESTALL/PARLOR	

BRUBACKER'S QUALITY DAIRY SALES, LLC.

LOT 139 2	LOT 140 181	LOT 141 755
<p>REGISTERED BROWN SWISS THUNDER RIDGE W BUTTERFLY BIRTH 9/2/2019 SIRE 151BS1409 WIZDOM FRESH 12/1/2021 1ST LAC. MILKING 60 LB. 4.3 F 3.5 P SCC. 2.5 DUE 2/20/23 TO 9BS931 SIZZLING PGS. AUGUST MGS. LUTHER DAM E91 3-02 329D 29,2000 4.1F 3.6P</p>  <p style="text-align: center;">TOP ACRES DENMARK BUZZ ET 2E90</p> <p>MGD V85 2-03 365D 30,730 3.9F 3.1P 3RD V85 4-07 354D 27,430 3.9F 2.9 4TH V88 4-06 365D 31,900 3.6F 3.1P 5TH E90 6-00 365D 28,080 3.5F 3.0P 6TH V88 3-09 305D 25,550 3.8F 3.3P 7TH 2E90 5-06 352D 24,540 4.9F 2.9P SUMMER YRLG HFR NOM AA '00 8TH 2E91 4-07 365D 33,360 4.9F 3.7P MULTIPLE AA NOMINEE 9TH 2E92 TOP ACRES PROFIT BLOOM 2-06 365D 33,270 5.0F 3.8P 10TH E90 5-00 365D 28,300 4.2F 3.7</p> <p>FREESTALL/PARLOR</p>	<p>MILKING BROWN SWISS *CAN BE REGISTERED 1ST STEP BIRTH 2/1/2019 SIRE 7BS872 TEQUILA FRESH 8/17/2022 2ND LAC. MILKING TOO FRESH 2-03 305D 19,915 4.4F 3.0P SCC. 2.1</p> <p>FREESTALL/PARLOR</p>	<p>MILKING BROWN SWISS *CAN BE FULLY REGISTERED BIRTH 1/17/2017 SIRE 507BS872 TEQUILA FRESH 7/24/2022 4TH LAC. MILKING 51 LB. 3.2 F 4.2 P SCC. 5.2 - TEST @ 4 DIM 3-03 305D 25,246 3.9F 3.2P SCC. 2.3</p> <p>FREESTALL/PARLOR</p>
LOT 142 753	LOT 143 421	LOT 144 144
<p>MILKING BROWN SWISS *CAN BE REGISTERED BIRTH 10/28/2016 SIRE 7BS861 FRESH 8/22/2022 4TH LAC. MILKING TOO FRESH 3-06 300D 20,616 5.6F 3.0P SCC. 2.4 *MISCOLORED MILK</p> <p>*MILK CALF SELLS AS LOT# 989</p> <p>FREESTALL/PARLOR</p>	<p>99% REGISTERED HOLSTEIN GP81 JCY DELTA LAMBDA RHO BIRTH 8/1/2019 SIRE 551HO3379 DELTA LAMBDA *DRY* WILL BE 2ND LAC. DUE 9/6/22 TO 7HO14160 LUSTER-P 2-01 314D 16,058 4.6 F 3.5 P PGS. DELTA MGS. GOLD CHAIN DAM VG85 2-07 343D 22,260 3.9F 3.0 MGD EX91 4-09 365D 32,690 4.3F 3.4P MGGD VG88 4-08 338D 26,870 4.6F 3.3P 4TH VG87 6-09 365D 38,180 4.5F 3.0P</p> <p>FREESTALL/PARLOR</p>	<p>MILKING BROWN SWISS *CAN BE REGISTERED BIRTH 9/26/2014 SIRE 7BS843 PEPPER *DRY* WILL BE 6TH LAC. DUE 9/6/22 TO 9BS915 SULTAN 3-6 305D 22,616 4.6F 3.4P SCC. 3.8</p> <p>FREESTALL/PARLOR</p>

BRUBACKER'S QUALITY DAIRY SALES, LLC.

LOT 145 3039	LOT 146 2951	LOT 147
<p>99% REGISTERED HOLSTEIN A1A2 RICECREST LUKAKU LILASH BIRTH 6/14/2020 SIRE 97HO42106 LUKAKU FRESH 5/23/2022 1ST LAC. MILKING 76 LB. 3.9 F 2.7 P SCC. 31,000 SERVICED 8/18/22 TO 91HO05506 PGS. ELDORADO MGS. BANDARES DAM SOLD FOR DAIRY MGD VG85 4-10 365D 31,800 4.2F 3.2P 3RD EX91 5-01 365D 37,610 4.0F 3.0P 4TH VG85 5-11 305D 25,460 4.2F 3.3P 5TH GP83 3-02 365D 27,700 3.5F 3.2P 6TH GP82 2-00 365D 27,760 3.7F 3.1P 7TH EX90 6-04 365D 33,570 3.6F 3.0P 8TH EX90 7-10 365D 30,300 4.1F 3.0P 9TH UNSCORED 10TH EX91 6-06 365D 32,410 3.6F 3.2P 11TH VG87 5-00 365D39,450 4.1F 3.4P 12TH EX91 2E, 13TH VG87, 14TH VG86 *RICECREST BREEDING*</p>	<p>99% REGISTERED HOLSTEIN A1A2 LAKE-EFFECT KING ROYAL KEAH BIRTH 6/26/2020 SIRE 7HO12787 KING ROYAL FRESH 6/28/2022 1ST LAC. MILKING 78 LB. 3.4F 2.6P SCC. 13,000 PGS. KINGBOY MGS. KING ABEL DAM 3-02 124D 13,900 3.2F 2.6P *RIP MGD UNSCORED 3RD VG89 5-08 305D 38510 3.8F 3.0 *HAS 4 EX SISTERS 4TH VG88 5-08 330D 31,090 3.6F 3.0P 5TH VG88 7-10 342D 38,300 3.0F 2.9 *FARMER CHANGING TO ALL A2A2*</p>	<p>100% REGISTERED HOLSTEIN BULL *PO MIL-R-MOR AREL-RED BIRTH 1/8/2021 SIRE 525HO116 PEP-RED PGS. CONTENDER-RED MGS. ATLANTA DAM GP84 2-01 305D 18,450 4.2F 3.1P MGD EX91 1-11 365D 22,980 3.9F 3.1P 3RD EX90 2-10 345D 23,120 4.4F 3.3P 4TH EX90 2E 5-10 365 30,320 5.1F 3.4P 5TH EX93 8-07 365D 36,920 4.2F 3.2P 6TH EX94 4E 7-10 365 43,140 5.0F 3.1P 7TH EX96 4E LIFE 3443D 190,250 4.0F 8TH EX90 LIFE 2456D 133,250 4.0F 3.0 *MIL-R-MOR BREEDING*</p>
LOT 148	LOT 149 6233	LOT 150 6215
<p>99% REGISTERED HOLSTEIN RED-BUD-RIDGE DRAGO SHARON BIRTH 3/24/2019 SIRE 11HO11969 SSI ALTADRAGO FRESH 3/29/2022 2ND LAC. MILKING 64 LB. 4.5 F 2.5 P SCC. 13,000 SERVICED 8/4/22 TO 566HO1281 DARKHORSE PGS. 7HO12600 MODESTY MGS. 7HO11314 MOGUL DAM GP80 5-00 322D 37,077 3.2F 2.7P MGD GP82 5-01 334D 34,260 3.5F 2.9P 3RD VG85 7-00 305D 36,330 3.4F 3.0P FREESTALL/PARLOR</p>	<p>99% REGISTERED HOLSTEIN BULL PEN-COL J 6233 BIRTH 7/12/2021 SIRE 14HO15317 JANGLE GTPI +2823, NM +883, PTAT 1.19 MILK +658 FAT +.15% PRO +.04%, SCS 2.60 DAM UNSCORED MGD VG88 3RD VG85 *NO REGISTRATION PAPER* REGISTRATION # 840003227859416</p>	<p>99% REGISTERED HOLSTEIN BULL PEN-COL G 6215 BIRTH 6/21/2021 SIRE 7HO15167 GAMEDAY GTPI +2973, NM +1049, PTAT +1.27 MILK +896, FAT +.20%, PRO .06% SCS 2.64 PGS. FRAZZLED BIG AL MGS. LEGACY DAM VG85 MGD VG86 2-08 305D 19,940 3.9F 3.4P 3RD VG87 4-06 365D 46,710 3.2F 3.1P 4TH EX90 3-04 305D 23,430 4.6F 3.3P</p>

LOT 151 491	LOT 152 504	LOT 153 507
99% REGISTERED HOLSTEIN BULL ND-DRUVALE SHIMMER POWER RC BIRTH 1/11/2021 SIRE 29HO17442 SHIMMER GTPI +2648, NM +643, PTAT 1.65 MILK +1218, FAT -0.02%, SCS 2.77 PGS. MR. SALVATOR RC MGS. SAWYER-RC DAM VG85 2-08 365D 26,143 854F 837P MGD EX90 3-02 339D 22,306 3.8F 3.2P 3RD VG85 5-08 340D 33,276 3.5F 3.0P 4TH EX93 3E 7-10 23,674 4.2F 3.3P	99% REGISTERED HOLSTEIN BULL ND-DRUVALE HELIUM CALIBER BIRTH 4/27/2021 SIRE 200HO11884 HELIUM-RED GTPI +2766, NM +834, PTAT .87 MILK +895, FAT +.07%, SCS 2.55 * <i>MATERNAL SIS. #9 RED HFR IN USA !</i> PGS. SWINGMAN-RED MGS. CLETE DAM GP83 2-08 305D 23,190 4.2F 3.4P MGD EX92 4-10 274D 28,043 1,135F 943P 3RD VG89 5-08 315D 20,700 4.0F 3.5P 4TH EX93 7-10 364D 23,740 4.2F 3.4P	99% REGISTERED HOLSTEIN BULL ND-DRUVALE JIM DANDY BIRTH 5/9/2021 SIRE 14HO7770 HELIX GTPI +2639, NM +622, PTAT .97 MILK +802, FAT .11%, SCS 2.80 PGS. SILVER MGS. JEDI DAM EX92 4-10 274D 28,043 1,135F 943P MGD VG89 5-08 315D 20,700 4.0F 3.5P 3RD EX93 7-10 364D 23,740 4.2F 3.4P
LOT 154 GRADE HOLSTEIN R+W BULL BIRTH 9/15/2020 *PROVEN BREEDER	LOT 155 GRADE HOLSTEIN BULL BIRTH 3/23/2021 *PROVEN BREEDER	



Tri-Vision Amelia-Red-ET "EX-90 EX-MS"

Dam of Heifer

!!SHOW POTENTIAL!!

Selling in the September 22nd Sale
 Summer yrkg - Halter broke
 Sired by Unstopabull

Maternal Sister to Heifer selling:

- Greenlea Ad Avery-Red-ET EX90
Res. All-American R&W Winter Calf '16
- Greenlea Ad Annie-Red-ET
Unanimous All-American R&W '16 & '17
- Greenlea Ad Arubua-Red-ET VG87
2x All-American R&W Nominee
- Crystal-Star AZ 2255-Red-ET
1st Fil Clf & HM Jr. Ch. MD St. Fair R&W '21
1st Fall Calf MD State Fair Hol. Show '21



Greenlea Ad Avery-Red-ET "EX-90"

Maternal sis to Heifer

BRUBACKER'S QUALITY DAIRY SALES, LLC.

LOT	BREED	BIRTHDATE	SIRE	NOTES	BRED/OPEN
818	R+W HOL 606				PREG 7 MONTHS
819	HOL 609				PREG 7 MONTHS
820	HOL 611				PREG 8 MONTHS
821	HOL 607				PREG 8 MONTHS
822	HOL 842	6/14/2021			OPEN
823	HOL 618	7/22/2020	PERFECTO	DAM 4-02 305D 23,414 4.4F 3.3P	DUE 9/12/22 TO FIREWORKS
824	HOL 232	9/20/2020	1HO13819	MGS. 1HO11343	DUE 9/27/22 TO 501HO13471 (SEXED)
825	MS 10190	9/12/2020	7MS362 COMANCHE	MGS. 76MS442 ROYALTY	REGISTERED MILKING SHORTHORN DUE 10/10 TO ANGUS
826	HOL 12				PREG 4 1/2 MONTHS
827	HOL 1				PREG 6 1/2 MONTHS
828	HOL 17				PREG 6 MONTHS
829	HOL 2908	9/2/2020	551HO3818 DEGREE PGS. IMAX	MGS. MR. BIG *HALTER BROKE* DAM UNSCORED MGD GP80 3-02 343D 24,660 3.3F 3.0P MGD GP82 2-01 348D 22,140 4.0F 3.2P 3RD VG85 , 4TH EX90, 5TH EX90, 6TH EX94 LYLEHAVEN JET DENISE 7- 03 365D 47,500 4.5F 3.0P	99% REG. HEIFER NO REG. PAPER, HAVE TRANSFER APPLICATION DUE 12/8/22 TO HANDCOCK
830	HOL 418	11/9/2020	ADVANCE		PREG 2 1/2 MONTHS
831	HOL 214	12/20/2020			DUE IN OCT.
832	HOL 204	9/21/2020	BUTLER		DUE END OF AUG.
833	HOL 212	11/28/2020			DUE IN OCT.
834	HOL 215	1/23/2021	LOYALTY		PREG 2 MONTHS

BRUBACKER'S QUALITY DAIRY SALES, LLC.

LOT	BREED	BIRTHDATE	SIRE	NOTES	BRED/OPEN
835	HOL 210	11/24/2020			PREG 5 MONTHS
836	HOL 242	11/3/2021	ODIN		OPEN
837	HOL 236	9/23/2021	TOTEM		OPEN
838	HOL 229	8/12/2021	ROCKET FIRE	*LIMPS ON LR LEG*	OPEN
839	HOL 233	8/23/2021	AXLES		OPEN
840	HOL			* NOT VET CHECKED*	
841	HOL 232	8/22/2021	RESOLVE		OPEN
842	HOL 234	8/29/2021	FRAZZLED		OPEN
843	HOL 244	11/9/2021	HOUNDI		OPEN
844	HOL 221	5/21/2021			OPEN
845	HOL 207	10/10/2020			PREG 6 1/2 MONTHS
846	R+W HOL 209	10/24/2020			DUE IN SEPT.
847	HOL 265	4/28/2022			OPEN
848	HOL 268	5/24/2022			OPEN
849	HOL 801				DUE 9/6/22
850	HOL 4707	1/6/2020			PREG 7 MONTHS
851	CROSS 4618	11/14/2020			PREG 7 MONTHS
897	HOL 493	12/24/2021	120HO3397 SPLENDID FIRE-RED		OPEN
898	HOL 244	9/22/2021	29HO18043 HARVEST		OPEN

BRUBACKER'S QUALITY DAIRY SALES, LLC.

LOT	BREED	BIRTHDATE	SIRE	NOTES	BRED/OPEN
899	HOL 3058	4/24/2021	SEALASS Reg# 3200270259	MGS. BRADNICK DAM GO81 2-04 312D 30,530 3.9F 3.0P MGD VG88 4-03 343D 32,520 4.3F 3.1P MGGD EX93 4-00 305D 28,170 3.4F 3.1P 4TH EX93 6-06 305D 31,060 4.1F 3.1P	99% REG. HEIFER OPEN
900	R+W HOL 3042	3/1/2021	7HO15023 ANALYST-RED PGS. UNSTOPABULL	MGS. JORDY-RED DAM GP82 2-02 312D 23,760 4.0F 3.1P MGD VG85 2-02 305D 20,880 4.9F 3.3P MGGD VG88 2-01 342D 22,150 4.0F 3.0P 4TH EX94 ASTRABOE <i>RALEIGH LEE ROBUST</i> 3-06 365D 36,660 5.5F 3.3P	99% REG. HEIFER SERVICED 8/12/22 TO ANGUS
901	HOL 27	12/10/2021			OPEN
902	HOL 22	10/29/2021			OPEN
903	HOL 31	12/28/2021			OPEN
904	HOL 28	12/11/2021			OPEN
905	HOL 42	3/3/2022			OPEN
906	HOL 44				PREG 7 MONTHS
907	HOL 581				PREG 3 MONTHS
908	HOL 1175	9/13/2021	1HO11905 BLOWTORCH	MGS. 1HO11924 MAJITO RHA 26,256 3.8F 3.2P SCC. 98,000	OPEN
909	HOL 1173	8/31/2021	1HO13446 SURE-ROZ	MGS. 1HO11024 TENDER RHA 26,256 3.8F 3.2P SCC. 98,001	OPEN
910	HOL 1160	7/2/2021	1HO13899 JINN	MGS. 1H11619 YUM YUM RHA 26,256 3.8F 3.2P SCC. 98,002	OPEN

BRUBACKER'S QUALITY DAIRY SALES, LLC.

LOT	BREED	BIRTHDATE	SIRE	NOTES	BRED/OPEN
911	HOL 1168	8/4/2021	1HO13446 SURE-ROZ	MGS. 1HO12444 GATLIN RHA 26,256 3.8F 3.2P SCC. 98,003	OPEN
912	HOL 1170	8/21/2021	1HO15087 PUMPED	MGS. 1H10838 BUMBLBEE RHA 26,256 3.8F 3.2P SCC. 98,002	OPEN
913	R+W HOL 4067	3/1/2021	7HO15023 ANALYST-RED PGS. UNSTOPABULL	MGS. AWESOME-RED DAM VG86 2-02 305D 21,250 3.5F 2.8P MGD VG86 3-03 365D 33,640 3.5F 3.2P 4TH DAM EX 90 2E, 5TH EX92 2E, 6TH VG87, 7TH EX96 QUALITY-RIDGE STORMI HAZEL	99% REG. HEIFER EXPOSED TO SOLOMON SON
914	HOL 4224	10/8/2021	151HO3707		OPEN
915	HOL 119	8/8/2021	94HO19084 IMPACT PGS. IMAX	MGS. MCCUTCH DAM VG87 2-09 305D 22,480 5.1F 3.3P MGD VG85 3-03 305D 26,170 3.7F 2.9	93% REG. HEIFER OPEN
916	HOL 4106	4/12/2021	551HO3688 UPGRADE PGS. CRUSH	MGS. BEEMER DAM GP83 1-11 305D 20,440 4.6F 3.2P MGD VG86 3-08 305D 26,620 4.2F 3.0P	99% REG. HEIFER SERVICED 8/5/22 TO 734HO127 HOLDEN
917	HOL 4170	7/19/2021	566HO1250 MALICIOUS PGS. BROKAW	MGS. REDCLOUD-RED DAM GP83 3-03 293D 24,800 3.3F 2.8P MGD VG86 4-05 305D 28440 2.7F 3.1P 3RD EX92, 4TH EX92	100% REG. HEIFER OPEN
918	HOL 4080	8/26/2021	97HO41774 HOTLINE PGS. ALTA HOTROD	MGS. RENEGADE DAM GP82 2-01 349D 23,610 3.8F 2.9P MGD EX90 2E 5-05 305D 34,650 2.9F 2.7P MGGD EX91, 4TH EX95 WINDY-KNOLL- VIEW PROMIS, 5TH EX94 WINDY-KNOLL- VIEW ULTIMATE PALA	99% REG. HEIFER OPEN *CYST BOTH SIDES*

BRUBACKER'S QUALITY DAIRY SALES, LLC.

LOT	BREED	BIRTHDATE	SIRE	NOTES	BRED/OPEN
919	R+W HOL 4120	5/9/2021	551HO3617 ALTITUDE-RED PGS. ARVIS	MGS. JACKSON-RED DAM GP84 1-11 365D 25,080 4.0F 3.2P MGD VG87 4-04 305D 28,430 4.1F 3.1P	99% REG. HEIFER OPEN
920	HOL 4139	6/6/2021	534HO26 DEMAN PGS. MOGUL	MGS. DURANGO DAM GP83 2-02 297D 18,540 4.0F 3.4P MGD VG86 3-02 287D 22,020 3.9F 3.2P 3RD VG87, 4TH VG86, 5TH EX94	99% REG. HEIFER OPEN
921	HOL 4138	6/6/2021	534HO26 DEMAN PGS. MOGUL	MGS. GOLD CHIP DAM GP83 2-02 365D 21,730 4.4F 3.3P MGD VG88 3-06 305D 21,920 4.4F 3.4P 3RD EX90, 4TH EX91	100% REG. HEIFER OPEN
922	HOL 4220	10/3/2021	551HO3707 FIRSTCRUSH PGS. CRUSH	MGS. UTAH DAM VG86 4-02 305D 26,810 3.1F 3.0P MGD VG85	99% REG. HEIFER OPEN
923	HOL 4150	6/26/2021	7HO15220 STAN PGS. CRUSHABULL	MGS. CAMELOT DAM UNSCORED MGD EX90 3-02 305D 31,140 3.2F 2.9P	99% REG. HEIFER OPEN
924	HOL 175	5/22/2020	29HO17550	MGS. 29HO14868	OPEN
925	HOL 254	8/27/2021	29HO19014	MGS. 29HO14450	OPEN
926	HOL 253	8/24/2021	29HO19065	MGS. 29HO18249	OPEN
927	HOL 296	4/4/2022	29HO18969	MGS. 29HO10493	OPEN
928	HOL 280	12/5/2021	29HO18066	MGS. 29HO18620	OPEN
929	HOL 207	11/4/2020	29HO18802	MGS. 29HO18166	OPEN
930	HOL 234	5/23/2021	29HO18957		OPEN
931	HOL 167	3/11/2020	29HO18735	MGS. 29HO16667	OPEN
932	HOL 230	4/13/2021	29HO19393	MGS. 29HO16701	OPEN

BRUBACKER'S QUALITY DAIRY SALES, LLC.

LOT	BREED	BIRTHDATE	SIRE	NOTES	BRED/OPEN
933	HOL 262	9/21/2021	29HO18337	MGS. 29HO16319	OPEN
934	HOL 271	11/3/2021	29HO18337	MGS. 29HO13246	OPEN
935	HOL 168	5/7/2020	29HO17550	MGS. 29HO16322	OPEN
936	HOL 189	7/25/2020	29HO18362	MGS. 29HO14868	DUE 1/8/23 TO 19868
937	HOL 201	9/29/2020	29HO18878	MGS. 29HO17607	OPEN
938	HOL 303	4/14/2022	29HO19186	MGS. 29HO18445	OPEN
939	HOL 180	6/5/2020	29HO18250	MGS. 29HO13343	SERVICED 8/8/22 TO 18843
940	HOL 231	4/14/2021	29HO19393	MGS. 29HO18089	OPEN
941	HOL 191	7/27/2020	29HO18878	MGS. 29HO16384	OPEN
942	HOL 199	9/13/2020	29HO18838	MGS. 29HO16183	OPEN
943	HOL 196	9/4/2020	29HO18764	MGS. 29HO16888	OPEN
944	HOL 204	10/9/2020	29HO18856	MGS. 29HO13616	OPEN
945	HOL 287	12/26/2021		MGS. 29HO18118	OPEN
946	HOL 278	12/1/2021	29HO18066	MGS. 29HO18636	OPEN
947	HOL 279	12/2/2021	29HO18337	MGS. 29HO13706	OPEN
948	HOL 200	9/26/2020	29HO18878	MGS. 29HO16319	OPEN
949	HOL 236	5/28/2021	29HO19074	MGS. 29HO18636	OPEN
950	HOL 206	10/28/2020	29HO18954	MGS. 29HO16541	OPEN
951	HOL 194	8/16/2020	29HO18878	MGS. 29HO16654	OPEN
952	HOL 205	10/13/2020	29HO18878	MGS. 29HO16216	SERVICED 8/4/22 TO 19926
953	JERSEY 9	11/27/2020			PREG 5 MONTHS
954	CROSS 2	10/10/2020			PREG 3 MONTHS

BRUBACKER'S QUALITY DAIRY SALES, LLC.

LOT	BREED	BIRTHDATE	SIRE	NOTES	BRED/OPEN
955	JERSEY 3	10/18/2020			PREG 2 MONTHS
956	JERSEY 1	10/9/2020	501JE922 RONOLDA		PREG 3 MONTHS
957	JERSEY 6	10/25/2020	7JE964 JEDICA		PREG 2 1/2 MONTHS
958	JERSEY 300	10/4/2020			PREG 2 1/2 MONTHS
959	JERSEY 299	9/3/2020	501JE922 RONOLDA		PREG 4 MONTHS
960	CROSS 291	7/31/2020			PREG 6 MONTHS
961	CROSS 4	10/18/2020	120HO3383 ALDEEN		PREG 4 1/2 MONTHS
962	HOL 297	8/28/2020	7JE1603 REED		PREG 6 MONTHS
963	HOL				
964	JERSEY DANDELION	4/2/2021	Reg # 67010300 PGS. 7JE1219 OLIVER-P	MGS. 11TH-P REG # 117124743 *NOT VET CHECKED	REG. HEIFER EXPOSED TO BULL
965	JERSEY MARMIE	5/23/2021	Reg # 67010300 PGS. 7JE1219 OLIVER-P	* NOT VET CHECKED*	EXPOSED TO BULL
966	JERSEY RIBBIT	8/3/2021			PREG 45 DAYS
967	JERSEY ANGELEYES	5/10/2021	Reg # 67010300 PGS. 7JE1219 OLIVER-P		SHORTBRED - RECHECK
968	JERSEY POPSICLE	5/29/2021	Reg # 67010300 PGS. 7JE1219 OLIVER-P		PREG 28 DAYS
969	JERSEY RUBY	8/9/2021			PREG 45 DAYS
970	JERSEY WILMA	3/29/2021	Reg # 67010300 PGS. 7JE1219 OLIVER-P	MGS. 7JE1149 DIMENSION	REG. HEIFER EXPOSED TO BULL
971	JERSEY DIDI	6/28/2021	Reg # 67010300 PGS. 7JE1219 OLIVER-P	DAM REG # 118694946	PREG 45 DAYS
972	JERSEY DEER	8/6/2021			PREG 45 DAYS
973	BS 795	8/16/2021	7BS915		OPEN
974	BS 792	4/12/2021	7BS914	DAM 4-00 305D 24,309 4.9F 3.4P	OPEN
975	BS 791	3/30/2021	7BS914	*DAM SELLS AS LOT 134	OPEN

BRUBACKER'S QUALITY DAIRY SALES, LLC.

LOT	BREED	BIRTHDATE	SIRE	NOTES	BRED/OPEN
976	HOL 796	8/21/2021	7HO14125	*DAM SELLS AS LOT 131	CAN BE REGISTERED OPEN
977	BS 799	8/27/2021	551BS1421	*DAM SELLS AS LOT# 128*	OPEN
978	BS 798	8/27/2021	14BS393	*DAM SELLS AS LOT# 136*	OPEN
979	BS 794	8/3/2021	507BS905		OPEN
980	BS 800	10/18/2021	551BS1430	*DAM SELLS AS LOT# 132*	OPEN
981	BS 802	11/12/2021	14BS393	DAM 2-03 305D 21,744 3.6F 3.2P	OPEN
982	BS 814	4/4/2022	HOLSTEIN		OPEN
983	BS 813	4/4/2022	HOLSTEIN	*DAM SELLS AS LOT# 122*	OPEN
984	BS 815	4/23/2022	HOLSTEIN	*DAM SELLS AS LOT# 124*	OPEN
985	BS 817	5/14/2022	7BS914 SKYHIGH	*DAM SELLS AS LOT# 129*	OPEN
986	BS 818	5/18/2022	9BS925	*DAM SELLS AS LOT# 130*	OPEN
987	BS 816	5/16/2022	7BS914 SKYHIGH	*POSSIBLE FREE MARTIN*	OPEN
988	BS 819	7/24/2022	7BS914 SKYHIGH	*DAM SELLS AS LOT# 135*	MILK CALF
989	BS NO TAG	8/22/2022	7BS914 SKYHIGH	*DAM SELLS AS LOT# 142*	MILK CALF
990	HOL/AYR NO TAG	3/21/2022			
991	HOL 3968	1/23/2022	507HO14364	MGD 2-02 305D 20,254 6.2F 3.0P MGGD 4-11 299D 33,015 1550F 898P	OPEN
992	HOL 1	7/28/2022	1HO15377 TAMEN	MGS. 1HO13490KISS	MILK CALF
993	HOL 2	8/9/2022	1HO13443		MILK CALF
994	HOL 3	8/10/2022	1HO15274 RAYSHEN	MGS. 1HO13471 HYFLOW	MILK CALF
995	R+W HOL 234	8/17/2022	GRAFETTI-RED	MGS. 1HO13471 HYFLOW	MILK CALF
996	HOL 228	8/15/2022	1HO13882 RADAR		MILK CALF

BRUBACKER'S QUALITY DAIRY SALES, LLC.

LOT	BREED	BIRTHDATE	SIRE	NOTES	BRED/OPEN
997	HOL 1	7/11/2022	R+W HB	DAM R+W 2-00 19,694	MILK CALF
998	HOL 1	7/7/2022	250HO15140	DAM 3-00 27,446	MILK CALF