

LOTS 117 - 142

Summer Production Sale
SATURDAY, AUGUST 6, 2022

CONSIGNORS

| | | | |
|---------------|-----|------------------|---------------------------|
| BROWN, AUBREY | 117 | HOBBY-ACRES | 120-127, 130-134, 136-138 |
| CORNELL, KYLE | 119 | ROBERTS, JOHN | 118 |
| | | SHERMAN, E. + L. | 135, 139-142 |



4th Dam Lot 117

EK-OSEEANA AMBROSIA-ET 2E-95 EEEEE GMD
6-04 365 44135 4.2 1852 3.2 1399
Reserve All-American 4Y 2007



5th Dam Lot 117

TRI-DAY ASHLYN -ET 2E-96 EEEEE GMD DOM
4x All-American
Most Excellent Daus in the World [Holstein International 2019]

Lot 117 BRONHOM UNSTP JILLANNE 99% RC #96

840003147298645

BORN 06/20/2020

From 2E-96 Ashlyn Family

MILKING Fresh 6/1/22

PTPI +1907

Potential 8th Gen EX, VG

RECORD IN PROGRESS

AUBREY BROWN
607/844-4015

RIVERDOWN UNSTOPABULL-RED 99%

GTPI +2014G 11801450C
PTA -405M -23F -23P 98%R 4/2022
PTA -222NM -.03%F -.04%P 47%US
PTA +1.1PL 2.92SCS +1.0DPR 2.6%DCE
PTA +2.29T +2.31UDC +1.86FLC 98%R 4/2022

BRONHOM DANIEL JILLIAN-ET

VG-87 VV++E 3Y 74185747

7th Gen EX, VG

3rd Dam: AmbrosiaEX-96, EX-95 Maternal Sisters

EO SIEMERS ASHLYNS ANGEL -ET 3E-96 9Y EEEEE GMD

9-10 2 365 39800 6.0 2383 3.0 1177 1st CT FAT

Life 2243 225080 4.810836 3.1 6908

National Elite Performer

Reserve All-American Sr 2Y 2006

H.M. All-American 6Y+ 2010

Ernest-Anthony Aphrodite-ET 2E-95 EEEEE

6-08 365 40370 4.0 1617 3.0 1207

DYMENTHOLM MR APP AVALANCHE-TW RC 99%

GTPI +1994G 11957107C

PTA +3.78T +2.81UDC +2.23FLC 99%R 4/2022

CHERRY CREST THATS NEAT RC

CAN 3E-91 11432171C

6-02 3 365 37621 3.9 1481 3.2 1190

SHE-KEN UNO DANIEL RC 72713018

GTPI +2076G

PTA +1.98T +2.66UDC +.51FLC 96%R 4/2022

LIDDLEHOLME AWESOME ANN-ET RC

EX-90 4Y EEVVE 840003134093278

6th Gen Excellent

6th Dam: Bendy-Brook Odyssey Favorite 2E-92 DOM

6-01 2 337 22670 3.4 770 3.1 706

Nom. Jr. All-American Aged Cow 1995

7th Dam: Bendy-Brook Star Fonda VG-86

3-11 2 290 23390 3.5 826 3.1 724

Life 108500 3.4 3725 3.2 3430

Lot 118 TMBF JORDY GINNY-RED 99%

#822

840003211412128

BORN 02/03/2020

MILKING Fresh 07/24/22

PTPI +1757

RECORD IN PROGRESS

JOHN B. ROBERTS
9989 E STEUBEN RD
REMSEN, NY 13438
315/723-2578

CYCLE MCGUCCI JORDY-RED 99%

GTPI +1698G VG-87 +VVVV 6Y 840003131666411
PTA -1152M -26F -44P 99%R 4/2022
PTA -552NM +.07%F -.03%P 52%US
PTA -2.3PL 2.97SCS -2.8DPR 3.1%DCE
PTA +3.05T +2.27UDC +3.26FLC 98%R 4/2022

TRILL-ACRES ARMANI GEORGIE 100%

G-77 VE+VP 5Y 144376274

MR APPLES MCGUCCI-ET • RC 72353438

GTPI +2061G

PTA -1703M +10F -12P 96%R 4/2022

BRYERSQUART GCHIP JAIL-P-ET 71402418

EX-90 EVVVE 3Y

1-11 3 341 31580 3.9 1233 2.9 925

MR APPLES ARMANI-ET 68571374

GTPI +2057G EX-90 EEEV 4Y

PTA -1834M +15F -13P 99%R 4/2022

TRILL-ACRES BRAXTON GOLLY

VG-87 EEEGV 5Y 141676900

Lot 119 MAC-MARA SOLOMON PILLOW-TW 96% RC

144222025

BORN 03/05/2017

MILKING Fresh 6/15/22
VG-88 EVVVV 3Y

3-00 305 19970 79 4.7 945 3.3 666

KYLE CORNELL
 1340 US HIGHWAY 11
 MARATHON, NY 13803
 607/745-7746

WALNUTLAWN SOLOMON-ET 99%
 GTPI +1920G 11775998C
 PTA -595M -15F -12P 99%R 4/2022
 PTA -319NM +.03%F +.02%P 22%US
 PTA -1.8PL 2.90SCS +.0DPR 2.7%DCE
 PTA +2.58T +1.62UDC +.31FLC 99%R 4/2022

MAC-MARA CON AYD PEACH-RED • 93%
 VG-85 4Y VVV+V 142460902
 2-00 2 310 15070 4.4 667 3.1 469
 3-11 2 170 10070 4.3 430 3.1 310

VAL-BISSON DOORMAN-ET 99% 107281711C
 GTPI +2146G CAN EX-90
 PTA +2.47T +1.61UDC +.69FLC 99%R 4/2022
 MISTY SPRINGS LAVANGUARD SUE
 CAN VG 89 9979603
 4-03 365 30124 4.6 1380 3.0 911

PATIENCE SHOLINE CONTENDER-RED 7483577C
 TPI +1502M CAN EX-95
 PTA +1.19T +2.61UDC +.60FLC 99%R 4/2022

INK ADVENT AYD PRINCESS-RED • 87%
 VG-86 4Y VEV++ 140454538

3rd Dam: FRITH-JOF US AMANDA-RED 75%
 (GP-83)

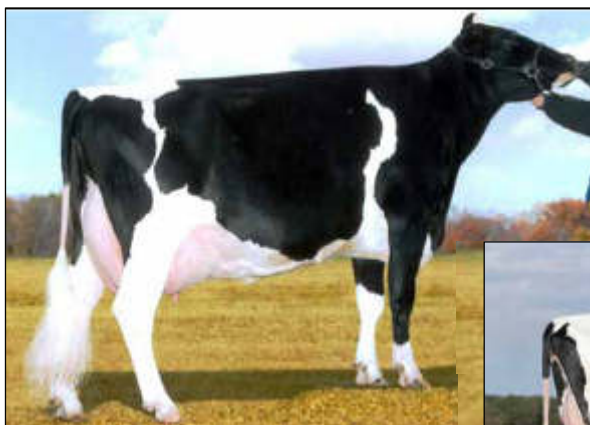

2nd Dam Lots 120-122
WOODMANSEES LJET PEWTER-ET
 2E-93 6Y EEEEE



Maternal Sister to Lots 120-122
LINCOLN-HILL PEARLS-ET VG-88
 2-03 353 26874 3.6 960 3.0 807
 6th Gen EX, VG

Lots 120-122

3rd Dam: LYLEHAVEN-W BC PETRA-ET
 EX-92 4Y EEEEE

5-04 305 30310 4.5 1350 2.8 861
 Life 1616 127830 4.1 5216 3.1 3945
 [EX-91 Maternal Sister]

Wilcoxview Broker Petrie-ET EX-91 EX-MS
 3-03 365 34210 4.3 1474 3.1 1071

4th Dam: Lylehaven Star Philly-ET
 (EX-91 EEEEE DOM)

3-04 365 33740 3.7 1251 3.3 1102

5th Dam: El-Dor Saber Pansy

(3E-95 EEEEE GMD-DOM)

3-03 365 37200 4.1 1352 3.2 1175
 3X Nom. All-American

6th Dam: El-Dor Bell Pecan GP-82 DOM
 Life 119470 3.1 3762

7th Dam: El-Dor Jet Stream Peaches (EX-90)

8th Dam: El-Dor Gay Paula (2E-90 EX-MS)

9th Dam: El-Dor Complete Pansy (VG-87)

10th Dam: El-Dor Monitor Phoebe (VG-86)

[VG-87 Maternal Sister to Lots 120-122]

JW-AGHAMORA PARATHENA

VG-87 4Y VEVVV

1-11 334 18950 4.4 825 3.2 613

3-00 278 20400 4.1 844 3.3 671

6th Gen EX, VG

Lot 120 JW-AGHAMORA GOLD PETRA-ET #936

143884936

BORN 06/14/2016

Full Sister Sells as Lot 121

VG-87 EE++V 5Y
8th Gen VG

3-00 296 19306 3.6 689 3.3 629
 4-00 359 28560 3.1 879 3.1 893
 5-03 258 20541 3.6 731 3.0 616

BRED 3/12/22 TO
 STANTONS ALLIGATOR-ET 99% 840003128769279

HOBBY-ACRES
 ARGYLE, NY 12809-2834
 518/638-8642

BRAEDALE GOLDWYN 10705608CAN
 GTPI +1859G GP-84 8Y GM
 PTA -707M -7F -12P 99%R 4/2022
 PTA -156NM +.07%F +.04%P 10%US
 PTA -1.5PL 2.82SCS -1.2DPR 2.5%DCE
 PTA +1.05T +.61UDC +.79FLC 99%R 4/2022

COWTOWN DURHAM PEWVEY
 3E-94 EEEEE 10Y 140205330

2-03 258 12110 3.8 460 3.4 411
 3-04 305 18980 5.4 1019 4.5 854
 4-11 234 12790 3.8 488 3.0 389
 6-00 305 25020 3.7 915 3.4 853
 7-07 305 27780 3.7 1020 3.1 861
 9-11 305 23290 3.7 859 3.3 771
 LIFE 2284 150530 3.9 5879 3.5 5322

SHOREMAR JAMES 5902195CAN
 GTPI +1277G GP-81 2Y GM
 PTA -1413M -30F -24P 99%R 4/2022

BRAEDALE BALER TWINE-ETS 6860888CAN
 VG-86 2Y
 2-01 365 30906 4.9 1521 3.2 993

REGANCREST ELTON DURHAM-ET 2250783
 GTPI +1512G EX-90 EEEV GM
 PTA -1110M -73F -24P 99%R 4/2022

WOODMANSEES LJET PEWTER-ET
 2E-93 EEEEE 6Y 135139152

3-07 321 21010 4.6 971 3.7 767
 4-06 365 31040 5.0 1539 3.5 1076

Lot 121 HOBBY-ACRES GOLD PETITE-ET #419

840003140760395

BORN 03/09/2017
Maternal Sisters Sell as Lots 120, 122

MILKING 95 LBS Fresh 5/18/22
 EX-90 EEVVE 5Y
 6th Gen EX

2-06 254 16390 3.9 637 3.3 542
 3-05 361 22409 3.5 779 3.4 770
 5-02 29 2395 3.5 85 3.2 76 Inc

BRED 6/4/22 TO
 AOT HONOUR-ET 99% 840003210341507

HOBBY-ACRES
 ARGYLE, NY 12809
 518/638-8642

BRAEDALE GOLDWYN 10705608CAN
 GTPI +1859G GP-84 8Y GM
 PTA -707M -7F -12P 99%R 4/2022
 PTA -156NM +.07%F +.04%P 10%US
 PTA -1.5PL 2.82SCS -1.2DPR 2.5%DCE
 PTA +1.05T +.61UDC +.79FLC 99%R 4/2022

SHOREMAR JAMES 5902195CAN
 GTPI +1277G GP-81 2Y GM
 PTA -1413M -30F -24P 99%R 4/2022
 BRAEDALE BALER TWINE-ETS 6860888CAN
 VG-86 2Y
 2-01 365 30906 4.9 1521 3.2 993

COWTOWN DURHAM PEWVEY
 3E-94 EEEEE 10Y 140205330
 2-03 258 12110 3.8 460 3.4 411
 3-04 305 18980 5.4 1019 4.5 854
 4-11 234 12790 3.8 488 3.0 389
 6-00 305 25020 3.7 915 3.4 853
 7-07 305 27780 3.7 1020 3.1 861
 9-11 305 23290 3.7 859 3.3 771
 LIFE 2284 150530 3.9 5879 3.5 5322
 5th Gen Excellent

REGANCREST ELTON DURHAM-ET 2250783
 GTPI +1512G EX-90 EEEV 7Y GM
 PTA -1110M -73F -24P 99%R 4/2022

WOODMANSEES LJET PEWTER-ET
 EX-93 EEEEE 2E 6Y 135139152
 3-07 321 21010 4.6 971 3.7 767
 4-06 365 31040 5.0 1539 3.5 1076

3rd-10th Dams See left

Lot 122 HOBBY-ACRES C PINA COLDA-ET 99% #471

840003148313265

BORN 12/23/2017
Maternal Sisters Sell as Lots 120, 121

MILKING 108 LBS Fresh 6/01/22
 VG-86 V+E+V 3Y
 6th Gen EX, VG

2-02 305 16320 2.8 453 3.5 565
 3-06 248 17245 2.8 486 3.1 533
 4-05 15 1302 3.4 44 3.5 46 Inc

HOBBY-ACRES
 ARGYLE, NY 12809
 518/638-8642

MAVERICK CRUSH 99% 12042760C
 GTPI +2032G
 PTA -906M -51F -15P 99%R 4/2022
 PTA -213NM -.06%F +.05%P 64%US
 PTA +2.9PL 2.38SCS +2.0DPR 2.6%DCE
 PTA +2.48T +1.54UDC +1.33FLC 99%R 4/2022

VAL-BISSON DOORMAN-ET 99% 107281711C
 GTPI +2146G CAN EX-90
 PTA +2.47T +1.61UDC +.69FLC 99%R 4/2022

EDG CLAIRE CLING-ET 71494758

COWTOWN DURHAM PEWVEY
 3E-94 EEEEE 10Y 140205330
 2-03 258 12110 3.8 460 3.4 411
 3-04 305 18980 5.4 1019 4.5 854
 4-11 234 12790 3.8 488 3.0 389
 6-00 305 25020 3.7 915 3.4 853
 7-07 305 27780 3.7 1020 3.1 861
 9-11 305 23290 3.7 859 3.3 771
 LIFE 2284 150530 3.9 5879 3.5 5322
 5th Gen EX, VG

REGANCREST ELTON DURHAM-ET 2250783
 GTPI +1859G EX-90 EEEV 7Y GM 8/01
 PTA -1110M -73F -24P 99%R 4/2022

WOODMANSEES LJET PEWTER-ET
 2E-93 EEEEE 6Y 135139152
 3-07 321 21010 4.6 971 3.7 767
 4-06 365 31040 5.0 1539 3.5 1076

3rd-10th Dams See left

Lot 123 HOBBY-ACRES DEMAN LACES #432

840003140760408

BORN 05/16/2017

MILKING 112 LBS Fresh 3/29/22
 VG-86 VEEV+ 5Y
 8th Gen VG

2-05 305 20640 3.8 791 3.1 650
 3-07 337 24390 4.1 1005 3.3 801
 4-10 79 7026 3.5 247 2.6 186 Inc

HOBBY-ACRES
 ARGYLE, NY 12809
 518/638-8642

EDG DEMAN-ET 71494672
 GTPI +2356G
 PTA -265M +48F +20P 98%R 4/2022
 PTA +162NM +.21%F +.10%P 21%US
 PTA -1.0PL 2.96SCS -2.9DPR 2.6%DCE
 PTA +2.41T +1.97UDC +2.26FLC 98%R 4/2022

MOUNTFIELD SSI DCY MOGUL-ET 840003006972816
 GTPI +2309G EX-93 EEVE 7Y GM
 PTA +1.31T +2.12UDC +1.08FLC 99%R 4/2022

CO-VISTA ATWOOD DESIRE-ET 69058395
 VG-87 VVVVV 2Y DOM
 2-03 365 26910 3.9 1057 3.4 926

HOBBY-ACRES SILKY LACE 140522806
 VG-88 EEEVV 6Y
 1-11 305 15770 3.6 567 3.2 503
 3-10 305 22670 3.4 766 3.2 729
 4-11 305 23680 3.0 719 3.2 769
 6-01 305 27890 3.2 903 3.1 874

SILKY GIBSON-ET 6215479CAN
 GTPI +1393G EX-96
 PTA -1519M -18F -39P 99%R 4/2022

HOBBY-ACRES ASPEN LUCY
 VG-87 EV++V 7Y 138857446
 7-02 298 20200 4.3 875 3.1 625
 6th Gen VG

3rd Dam: HOBBY-ACRES R LIZA VG-87
 4th Dam: HOBBY-ACRES RANGER LOLLIPOP RC VG-87
 5th Dam: FROGMORE STARDUST LUCY VG-88
 6th Dam: FROGMORE WARDEN LUCKY VG-86
 7th Dam: VICKILEE BURKE LUCKY VG-85



4th Lot 124
IDEE RUDOLPH LIBERTY
CAN VG-89 3Y 11*
 LIFE 1743 148817 3.7 5433 3.0 4505
 7 EX Daus, 10 VG

Notable Family Members

Winterbay Goldwyn Lotto EX-95
 2x All-American / All-Canadian Sr 3Y, 4Y 2009/2010
 Idee Goldwyn Lulu EX-94
 EX-95-CAN 94-MS 95-FL
 2x HM All-Canadian Spring Yrlg 2008 / Jr 2Y 2009
 Nom. All-Canadian Jr 3Y 2010
 Idee Lustre 3E-95 9Y EEEEE
 Dam of Sire Laramie
 Idee Louis Luise 2E-94 CAN
 Nom. All-Canadian 4Y 2006
 Idee Goldwyn Lynley EX-94
 Idee Louis Louise EX-94
 Idee Leduc Lekita 2E-95



3rd Dam of Lot 124
ROCKYMOUNTAIN TAL LICORICE-ET RC
EX-95 EEEEE
 3-10 323 34770 4.0 1384 3.2 1106
 ALL-American 4Y 2011 Reserve Sr Champ WDE 2011
 Dam to Sire Blondin Lotus

Lot 124 IDEE DOORMAN 1 • 99%

#1

12941192CAN

BORN 09/17/2017

Lot 1 Same Family

DRY DUE 8/11/22 TO

BLONDIN WILLOWS-RED PC RC 99% 111633735C

VG-86 VVV+V 3Y

Potential 4th Gen EX

2-00 345 17372 4.4 765 3.3 574

3-01 365 21557 3.8 813 3.3 711

HOBBY-ACRES
 ARGYLE, NY 12809
 518/638-8642

VAL-BISSON DOORMAN-ET • 99%

GTPI +2146G EX-90 5Y 107281711CAN

PTA -495M +12F +9P 99%R 4/2022

PTA -62NM +.11%F +.09%P 17%US

PTA +.5PL 2.66SCS -2.4DPR 2.7%DCE

PTA +2.47T +1.61UDC +.69FLC 99%R 4/2022

IDEE GOLDWYN LATOYA-ET

EX-90 11794508CAN

2-00 318 16232 4.5 736 3.2 518

3-00 365 26493 4.5 1197 3.3 876

4-02 326 25595 4.6 1179 3.2 824

3rd Gen Excellent

DE-SU 521 BOOKEM-ET 66636657

GTPI +2252G EX-90 EEV 8Y GM

PTA +831M +2F +31P 99%R 4/2022

VAL-BISSON SHOTTLE IMELDA-ET •100%

EX-94 EEEEE 7Y 106173432CAN

4-03 365 40505 3.8 1550 3.4 1378

BRAEDALE GOLDWYN 10705608CAN

GTPI +1859G GP-84 8Y GM

PTA -707M -7F -12P 99%R 4/2022

BLACK FOREST DAMION LATICIA-ET

2E-90 11255415CAN

2-03 284 15436 4.5 696 3.4 526

3-04 346 28602 4.0 1133 3.3 931

11th Gen EX, VG

3rd Dam: ROCKYMOUNTAIN TAL LICORICE-ET RC
 EX-95 11th Gen EX, VG

3-10 323 34770 4.0 1384 3.2 1106

All-Canadian Sr/ Res All-American 3Y 2010

4th Dam: IDEE RUDOLPH LIBERTY Can VG-89 11*

4-05 365 32365 3.5 1128 3.1 1017

11-04 349 32846 4.0 1323 2.7 899

LIFE 1743 148817 3.7 5433.0 4505

10th Gen EX, VG 7 EX Daus, 10 VG

5th Dam: IDEE SKYCHIEF LATOYA-ET Can VG-88 6*

7-00 365 32159 4.3 1389 3.2 1021

6th Dam: C Ravenswell Lydia EX-92 EEEE DOM 19*
 5-01 365 24578 4.6 1125 3.4 826

7th Dam: Spring-Farm Miss Lynn VG-CAN
 2-11 329 22335 4.0 888 3.6 811

8th Dam: Spring-Farm Miss Connie VG-88-CAN
 8-00 305 21420 3.9 840

9th Dam: Spring-Farm Miss Citation VG-87-CAN
 6-04 365 27725 3.8 1054

Life 215519 3.7 7952

10th Dam: Spring-Farm Miss Pathfinder EX-CAN
 10-06 365 26338 3.5 924

Life 242021 3.6 8814

11th Dam: Spring-Farm Fond Pathfinder VG-CAN
 Life 202334 3.7 7582

12th Dam: Eveermot Pathfinder Ormsby VG-CAN
 Life 190482 3.6 6927

HM All-Canadian 3Y 948

13th Dam: Eveermot Pabst Ormsby VG-CAN



3rd Dam Lot 125
KHW REGIMENT APPLE-RED-ET
 4E-96 37* DOM
 6th Gen Excellent

Lot 125
 3rd Dam: KHW REGIMENT APPLE-RED-ET
 4E-96 13Y EEEEE 37* DOM
 4-01 365 35750 4.7 1682 3.7 1314
 Life 2898 240640 4.7 11394 3.6 8559
 2013 HI Red Impact Cow of the Year
 Unan. All-Amer R+W 125,000 lb Cow 2013
 All-American R+W Aged Cow 2011
 HI World Champion R+W Cow 2010
 4th Dam: Kamps-Hollow Altitude-ET RC (2E-95 DOM 2*)
 7-00 365 39690 4.7 1849 3.5 1385
 Red Impact + WI Cow of the Year 2009
 5th Dam: Clover-Mist Alisha-ET RC (3E-93 DOM)
 Life 2999 226470 4.7 10659 3.6 8149
 6th Dam: Clover-Mist Augy Star-ET (4E-94 DOM)
 Life 2274 196240 4.8 9349 3.3 6458
 7th Dam: D-R-A August (4E-96 DOM)
 Life 3433 190200 4.4 8281 3.5 4818
 Nominated All-American Aged Cow 1986
 All-Wisconsin Aged Cow 1987
 8th Dam: D-R-A Ideal Precious Leader (2E-90)
 9th Dam: D-R-A Princess Lad Leader (3E-90)
 9-05 305 19160 4.2 809

More Apple Winnings
 Unanimous All-Am / All-American R+W Jr 2Y 2006
 Nom. All-American 5Y 2009 and Res. All-Canadian 5Y 2009
 Reserve R+W Grand Champion @ 2009 Royal Wtr Fair
 Holstein Int. World R+W Champion 2010
 WDE Grand Champion Red+White 2011 / WDE Res Grand 2013
 \$1 million Global Glamour Sale Topper

Lot 125 DURKACRES APPLE SPICE-RED 99% #781 840003144580730

BORN 09/02/2020
 From 4E-96 Apple
MILKING Fresh 7/20/22
 PTPI +2296
 Potential 9th Gen EX, VG
 RECORD IN PROGRESS
 HOBBY-ACRES
 ARGYLE, NY 12809

RI-VAL-RE RAGER-RED-ET 72353457
 GTPI +2579G EX-90 EEEV +35P 99%R 4/2022
 PTA +830M +49F +.06%F +.03%P 62%US
 PTA +588NM +.06%F +.03%P 62%US
 PTA +5.3PL 2.88SCS -.3DPR 3.6%DCE
 PTA +1.58T +.77UDC +1.17FLC 98%R 4/2022

DURKACRES SNAPPLE-RED-ET 99%
 EX-90 VVEVE 3Y 840003144580644
 2-01 305 19730 4.0 787 3.3 642
 8th Gen EX, VG

PINE-TREE RELIEF P 4954 69169920
 GTPI +2186G
 PTA +118M +21F +5P 98%R 4/2022
 RI-VAL-RE OBSRVR SALSA-ET 69928442
 VG-88 EVVVV DOM
 RIVERDOWN UNSTOPABULL-RED 99%
 GTPI +2014G 11801450CAN
 PTA +2.29T +2.31UDC +1.86FLC 98%R 4/2022
MS KISST APPLE RIVER-RED-ET
 VG-88 VEVVV 6Y 143789932
 2-04 305 19910 3.7 742 3.4 680
 4-08 305 23730 4.2 997 3.4 803
 7th Gen EX, VG

Lot 126 HOBBY-ACRES BYWAY LUANNE #356 840003136874120

BORN 03/14/2016
 From EX-96 Lulu
MILKING 96 LBS 02/21/22
 2E-93 EEEEE 6Y
 9th Gen VG
 2-03 305 19020 3.3 623 3.0 568
 3-06 305 23410 3.2 755 2.8 654
 4-09 365 27,859 3.3 908 2.9 812
 5-11 115 12354 2.6 327 2.7 339 Inc
 HOBBY-ACRES
 ARGYLE, NY 12809-2834
 518/638-8642

OH-RIVER-SYC BYWAY-ET 71310557
 GTPI +1862G
 PTA +405M -30F -5P 99%R 4/2022
 PTA -317NM -.16%F -.06%P 48%US
 PTA -1.6PL 2.97SCS -1.6DPR 2.7%DCE
 PTA +2.31T +2.20UDC +.03FLC 99%R 4/2022

HOBBY-ACRES RB LULU-ET 71627601
 VG-86 VEVV+ 4Y
 4-06 305 23180 2.7 621 2.9 672

SULLY HART MERIDIAN-ET 69951907
 GTPI +2233G GM
 PTA +1991M +15F +37P 99%R 4/2022
 SANDY-VALLEY ATWD BARBIE-ET 69250651
 EX-91 EEEVE 5Y
 2-04 3 365 32120 3.5 1118 3.1 1010

LOOKOUT P REDBURST-RED-ET 106030980CAN
 PTA +1.36T +1.28UDC +.88FLC 99%R 4/2022

BRIGEEN-HH EMORY R LULU
 EX-91 EEEVE 6Y 134514174
 3-06 365 21060 4.5 948 3.4 722
 2-03 344 18250 3.9 713 3.3 598
 4-11 346 17480 3.9 689 3.5 610
 6-05 305 19480 4.4 856 3.2 631
 LIFE 1849 101500 4.1 4151 3.4 3449

3rd Dam: BRIGEEN-HH RUBENS M LULU EX-90
 4th Dam: Hanoverhill Mae Lulu-ET EX-90 VEEVE
 5th Dam: C Hanoverhill Sheik Lulu-ET 3E-94 EEEVE GMD DOM
 4-03 359 30721 3.8 1166 3.3 1027
 6th Dam: Tora Triple Threat Lulu EX-96 GMD DOM 11*
 • Res All-Canadian Mature Cow 1981
 7th Dam: Ormsby Lougo Alta EX-90 GMD
 8th Dam: Ormsby Alta Pride VG-85



2nd Dam of Lot 127
 LIDDLEHOME-R DRHM RHONDA-ET
 3E-95 10Y EEEEE
 7th Gen EX

Lot 127 HOBBY-ACRES DEMAN RAE

#435

840003148313229

BORN 06/02/2017

From 4E-97 Roxy Family

MILKING 102 LBS Fresh 4/5/22

VG-86 VE+VV 5Y

9th Gen EX, VG

2-02 365 18112 5.0 903 3.7 664

3-05 360 23640 4.8 1125 3.6 843

4-10 72 7374 4.4 326 3.1 225 Inc

HOBBY-ACRES
 ARGYLE, NY 12809
 518/638-8642

EDG DEMAN-ET

71494672

GTPI +2356G

PTA -265M +48F +20P 98%R 4/2022

PTA +162NM +.21%F +.10%P 21%US

PTA -1.0PL 2.96SCS -2.9DPR 2.6%DCE

PTA +2.41T +1.97UDC +2.26FLC 98%R 4/2022

LIDDLEHOLME-YH FEVER RAE-ET

EX-93 EEVVEE 5Y

70629982

2-05 270 17230 4.2 723 3.2 549

3-05 305 22870 4.0 908 3.2 726

4-07 305 26640 3.9 1029 3.1 838

6-01 305 25100 3.8 960 3.1 773

7-02 305 24690 4.1 1011 3.0 750

8th Gen EX

MOUNTFIELD SSI DCY MOGUL-ET 840003006972816

GTPI +2233G EX-93 EEVE 7Y GM

PTA +1.31T +2.12UDC +1.08FLC 99%R 4/2022

CO-VISTA ATWOOD DESIRE-ET 69058395

VG-87 VVVVV 2Y DOM

2-03 365 26910 3.9 1057 3.4 926

CRACKHOLM FEVER-ET

103631566CAN

EX-93

PTA -441M +10F -12P 99%R 4/2022

LIDDLEHOME-R DRHM RHONDA-ET

3E-95 10Y EEEEE 137462131

4-00 365 29710 3.5 1046 3.0 890

5-08 360 29030 3.5 1011 3.0 857

6-08 365 29750 3.4 1001 3.0 888

8-09 365 34100 3.5 1182 3.0 1015

Life 2503 180630 3.6 6478 3.1 5567

7th Gen EX

3rd Dam: MISS RIDGEDALE RHONDA-ET
 2E-92 7Y EEEEE

6-07 3 365 25640 4.6 1175 3.3 847

4-00 2 365 28730 4.0 1142 3.2 910

7th Gen EX, VG

11 Excellent Daus

4th Dam: Hanover-Hill-R Rhonda-TW
 (4E-94 GMD DOM)

6-02 3 365 38820 4.0 1562 3.1 1215

Life 2823 196650 4.3 8448 3.4 6589

5th Dam: C Hanoverhill Star Roxy-ET
 (2E-92 GMD DOM)

4-05 3 365 31780 4.4 1394 3.3 1054

6th Dam: Mil-R-Mor Roxette
 (EX-90 GMD DOM)

7-01 2 365 24530 4.7 1153

Life 2150 121417 4.7 5725

21 EX Progeny

7th Dam: C Glenridge Citation Roxy
 (4E-97 GMD)

Life 3620 209784 4.5 9471

Queen of the Breed I + II

Over 300 EX descendants

8th Dam: EX-90 GMD

Life 218636 3.9 8581

9th Dam: VG 85 w/ 249500 LT



2nd Dam of Lot 130
 CURR-VALE GOLDWYN LADY-L
 2E-94 EEEEE
 8th Gen EX, VG

Lot 130 HOBBY-ACRES-K LITTLE LADY • 99%

#281

840003126284098

BORN 01/02/2015

From 3E-95 Larissa

MILKING 85 LBS Fresh 08/22/21

EX-90 EEEVE 6Y

10th Gen EX, VG

2-02 331 24409 3.4 821 3.1 745
 3-02 337 27451 3.4 920 3.0 814
 4-04 365 30370 3.3 1006 2.9 885
 5-06 334 31599 2.9 923 3.0 952
 6-07 298 23750 3.4 816 3.0 703 Inc

BRED 1/20/22 TO

MR D APPLE DIAMONDBACK RC 99%
 840003013721049

HOBBY-ACRES
 ARGYLE, NY 12809
 518/638-8642

DE-SU BKM MCCUTCHEN 1174-ET•99%

GTPI +2212G EX-93 EEEE 4Y GM 69990138
 PTA +246M +25F +11P 99%R 4/2022
 PTA +23NM +.06%F +.01%P 40%US
 PTA -1.0PL 2.91SCS -2.3DPR 1.9%DCE
 PTA +2.17T +1.41UDC +.98FLC 99%R 4/2022

CURR-VALE SID LADYLIKE-ET•100%

2E-91 EE+VE 6Y 70357048
 4-10 305 24260 4.0 968 3.1 751
 6-04 305 23080 3.5 808 3.1 725
 • 9th Gen EX, VG
 [EX-91 Full Sister] Curr-Vale Sid Ladyluck-ET
 5-03 305 29250 4.0 1162 3.0 883

DE-SU 521 BOOKEM-ET 66636657
 GTPI +2252G 90 EEV 8Y GM
 PTA +831M +2F +31P 99%R 4/2022
 SULLY SHOTTLE MAY-TW 138218285
 91 EEVEE 2E 9Y DOM
 6-07 3 365 39960 3.9 1555 3.3 1302

PINE-TREE SID-ET 62175895
 GTPI +1526G GP-84 8Y GM
 PTA -862M -19F -23P 99%R 4/2022

CURR-VALE GOLDWYN LADY-L

EX-94 EEEEE 2E 6Y 62717302
 2-05 3 288 29010 4.5 1312 3.1 886
 3-04 3 365 34910 3.5 1236 3.0 1044
 5-06 3 365 36100 3.8 1382 3.0 1095
 LIFE 1513 129290 4.3 5506 3.1 4049
 • Grand Champion [Aged] NYS Fair 2012
 • 1st E Fall National 5Y 2011
 • Nom Jr All-American 5Y

5th Dam: Ladyholm Larissa
 3E-95 EEEEE

10-06 365 27420 4.3 1178 3.2 888
 Life 186590 4.4 8239 3.4 6362
 • HM All-American 2Y 1998

• 2x Nom. All-American 3Y, 4Y 1999/2000
 • Res. All-American 5Y 2001

6th Dam: Ladyholm Laura (2E-91 EEEEE)
 6-0 365 33220 4.1 1369 3.5 1167
 Life 117680 4.1 4773 3.7 4369

7th Dam: Ladyholm MDB Alice (2E-93 EEEEE)
 7-00 365 29440 4.2 1228 3.6 1049
 Life 185190 4.2 7686 3.5 6458

3rd Dam: Four-Hills Inte Ladylily-ET
 VG-87 VEVE+

2-01 305 25610 4.4 1121 3.3 837

4th Dam: Ladyholm Leeanna
 2E-94 EEEEE DOM

5-00 365 35294 3.7 1358 2.9 1031
 6-11 305 32080 3.7 1887 2.7 880
 Life 207060 4.0 8361 3.0 6201
 • Nom. Jr. All-Amer Jr 2Y 2002

8th Dam: Sugarcreek-VU Starlite Alysha
 EX-90 EVEE

8-08 365 25760 4.3 1115 3.3 862
 Life 126350 4.3 5457 3.5 4438

9th Dam: Sugarcreek-Vu Mars Alice
 VG-88 VEVV



3rd Dam Lot 131
 MD-DELIGHT DURHA M ATLEE -ET
 EX-92 EEEEE GMD DOM
 Holstein Int'l Global Impact Cow 2013

3rd Dam: MD-Delight Durham Atlee-ET EX-92 EEEEE GMD DOM
 3-11 2 305 33700 5.7 1916 3.0 1021
 All American Sr 3Y Cow 2005
 Holstein Int'l Global Impact Cow 2013
 4th Dam: MD-Delight Strm Amberlee-ET VG-88 EVEVV DOM
 2-02 2 365 26170 3.7 969 3.2 835
 5th Dam: Ms Kingstead Chief Adeen-ET 2E-94 DOM
 3-05 310 30180 4.0 1209 3.6 1077
 24 EX offspring • Nom. All-American Jr 3Y + 4Y
 [Maternal Sister] Shoremar S Alicia (3E-97)
 8-11 365 38250 4.3 1650 3.3 1270
 6th Dam: C Aitkenbrae Starbuck Ada 2E-94 EEEEE DOM
 3-05 365 34160 4.3 1474 3.4 1156
 5-00 365 35130 3.6 1271 3.2 1115
 Res. All-Time All-American 3Y 2003

Lot 131 HOBBY-ACRES SID AMBER #395

840003140760371

BORN 10/23/2016

From Atlee

MILKING 64 LBS Fresh 10/7/21

VG-88 VVE+E 5Y

2-11 276 16160 3.8 608 3.0 491

3-10 305 23250 3.1 718 3.0 707

4-11 252 20237 3.8 768 2.9 592

BRED 2/11/22 TO

OH-RIVER-SYC CRUSHABULL-ET 99%

840313514500

HOBBY-ACRES
 29 KINNEY RD ARGYLE, NY 12809-2834
 518/638-8642

PINE-TREE SID-ET

62175895

GTPI +1526G

PTA -862M -19F -23P 99%R 4/2022

PTA -545NM +.05%F +.01%P 18%US

PTA -4.0PL 3.02SCS -5.0DPR 2.6%DCE

PTA +1.52T +1.00UDC -.83FLC 99%R 4/2022

MS REGANCREST GOLD AMBER-ET

66625012

EX-90 EEVVE 6Y

2-02 2 148 11160 3.5 389 2.9 329

4-06 305 17280 3.6 626 3.4 586

6-00 279 18380 4.5 824 3.2 597

7-00 294 18230 3.6 651 3.6 658

REGANCREST-MR DRHAM SAM-ET

207184639

GTPI +1554G

GM

PTA -1004M -20F -28P 99%R 4/2022

PINE-TREE FINLEY MINNIE-ET 61733050

EX-90 VVEVE 6Y DOM

4-09 305 26120 3.5 911 3.0 786

BRAEDALE GOLDWYN

10705608CAN

GTPI +1859G

GP-84 8Y GM

PTA -707M -7F -12P 99%R 4/2022

LA-FOSTER ADAM ARLENE-ET

136284127

VG-86 VVVVV 3Y DOM

2-06 365 30120 102 3.5 1046 3.4 1016

Lot 132 HOBBY-ACRES DEMPSEY SAMMY #449

840003148313243

BORN 07/26/2017

From 4 Gens EX

MILKING Fresh 6/16/22

VG-85 VVVV+ 5Y

2-08 326 24284 3.7 901 3.1 755

3-09 281 19968 3.6 720 3.0 609

HOBBY-ACRES
 29 KINNEY RD
 ARGYLE, NY 12809
 518/638-8642

LIRR DREW DEMPSEY

61083609

GTPI +1908G EX-93 EEE+

PTA -771M -5F -5P 99%R 4/2022

PTA -228NM +.09%F +.07%P 20%US

PTA -2.2PL 2.74SCS -1.8DPR 2.5%DCE

PTA +1.65T +1.07UDC +1.05FLC 99%R 4/2022

HOBBY-ACRES SAMMY SWEET PEA

840003126284096

BRAEDALE GOLDWYN

10705608CAN

GTPI +1859G

PTA +1.05T +.61UDC +.79FLC 99%R 4/2022

KERNDT SNEEZY DERRY DREW

VG-88 EEVVV

207658039

3-08 365 31150 3.8 1191 3.1 955

GEN-I-BEQ SAMMY-ET

106518051C

GTPI +2056

EX-94 EEEE

PTA +1.67T +.69UDC +.09FLC 97%R 4/2022

HOBBY-ACRES ELUSIONS ENLOVE

VG-85 VVV++ 4Y

69885653

2-03 305 19160 3.4 650 2.8 543

3-09 185 13720 3.3 459 2.9 396

5th Gen EX, VG

3rd Dam: HOBBY-ACRES JAMES ELUSION EX-92
 4th Dam: BAINRIDGE DURHAM ELEGANCE EX-94
 5th Dam: BAINRIDGE PROGRESS ELSA EX-92
 6th Dam: BAINRIDGE SKYCHIEF ETHEL EX-91
 7th Dam: BAINRIDGE TIM ELLIE GP-80
 8th Dam: BAINRIDGE HOME RUN ECHO VG-85



Dam of Lot 133
LIDDLEHOLME RIBBON-RED
EX-90 EEVVE

2-11 305 22960 3.1 712 3.3 753
 • Res Grand [Jr 2Y] Eastern States R+W 2014
 • Nom All-American R+W Spring Yrlg 2013

[EX-90 Maternal Sister to Ribbon]
 Littleholme Contd Amber-Red EX-90 EX-MS
 3-04 365 18420 3.5 653 3.1 577
 2-02 365 15410 3.7 570 3.2 495

7th Dam: Augys Rose Regal-Red-ET
 (2E-90 EX-MS)

Life 1847 102830 4.9 5022 3.5 3627

8th Dam: D-R-A August (4E-96 DOM)

Life 3443 190200 4.4 8281 3.3 4457

Nominated All-American Aged Cow 1986
 All-Wisconsin Aged 1987

9th Dam: D-R-A Ideal Precious Leader (2E-90)

Life 2456 133250 4.0 5308

10th Dam: D-R-A Princess Lad Leader (3E-90)

9-05 305 19160 4.2 809

Lot 133 MS CONTENDERS RAGE-RED #388

840003140760364

BORN 09/04/2016

MILKING 108 LBS Fresh 4/1/22

VG-88 EEEV 5Y

11th Gen EX, VG

1-11 329 17395 3.8 662 3.3 576

3-00 360 22125 3.7 811 3.3 729

4-05 320 21950 3.5 770 3.3 718

5-06 76 8848 3.0 269 3.0 264 Inc

BRED 5/11/22 TO

MR D APPLE DIAMONDBACK RC 99%

840003013721049

[VG-85 Maternal Sister]

MS DIAMOND RIO-ET RC 99% VG-85 2Y V+VVV

2-01 299 23370 3.6 846 3.1 717

HOBBY-ACRES
 ARGYLE, NY 12809
 518/638-8642

PATIENCE SHOLINE CONTENDER-RED

GTPI +1502M EX-95 7483577CAN

PTA -2784M -69F -77P 99%R 4/2022

PTA -651NM +.15%F +.04%P 59%US

PTA +1.6PL 2.78SCS +2.5DPR 3.0%DCE

PTA +1.19T +2.61UDC +.60FLC 99%R 4/2022

LIDDLEHOLME RIBBON-RED

EX-90 EEVVE 5Y 71077608

2-00 292 19720 3.3 657 3.0 600

2-11 305 22960 3.1 712 3.3 753

4-05 305 27110 3.1 844 3.2 868

5-06 286 28700 3.4 974 3.2 920

• 10th Gen Excellent

• Res Grand [Jr 2Y] Eastern States R+W 2014

Nom All-American R+W Spring Yrlg 2013

1st Spring Yearling North-East Fall Nat'l 2013

• [EX-90 Maternal Sister to Ribbon]

Littleholme Contd Amber-Red

3-04 365 18420 3.5 653 3.1 577

2-02 365 15410 3.7 570 3.2 495

VALLEYRIVER RUBEN REDMN-RED-ET 10646281

GTPI +1520G EX

PTA -1577M -49F -33P 99%R 4/2022

SUNSPARK R MARKER DOLLY 9309434CAN

VG-86 2Y

ORBE-VIEW S STRM HVEZDA-ET RC 52760801

GTPI +1560G

PTA -426M -34F -10P 99%R 4/2022

SPRING-FED LB RENET-RED-ET

EX-91 EEEVE 6Y 135139152

4-11 287 26280 3.8 1002 3.1 811

6-02 299 22260 3.5 788 3.2 709

• 9th Gen Excellent

3rd Dam: R-E-W Rosa-ET (2E-90 EEVVE)

2-04 365 23200 4.2 975 3.3 757

4th Dam: Buckhorn-Acres SRose-RED-ET 2E-92 EEEEE

2-01 365 32150 4.7 1506 3.4 1096

5th Dam: Sellcrest T Roseanne-RED-ET 2E-93 EEEEE GMD DOM

6-02 2 365 40340 4.7 1880 3.4 1387

6th Dam: Clover-Mist Regina-Red-ET (2E-92 DOM)

6-01 2 365 32320 4.2 1359 3.6 1157

Life 1866 128340 4.6 5946 3.6 4599

Lot 134 BHL SOLOMAN GRAVITY 99% #66

840003140616911

BORN 03/09/2017

From 7 Gens VG

MILKING Fresh 7/16/22

VG-86 VVEVV 4Y

5th Gen VG

2-03 279 16565 3.4 566 3.2 526

3-02 292 17884 3.4 608 3.1 562

4-02 351 21487 3.5 751 3.3 711

HOBBY-ACRES
 ARGYLE, NY 12809
 518/638-8642

WALNUTLAWN SOLOMON-ET 99%

GTPI +1920G 11775998C

PTA -595M -15F -12P 99%R 4/2022

PTA -319NM +.03%F +.02%P 22%US

PTA -1.8PL 2.90SCS +.0DPR 2.7%DCE

PTA +2.58T +1.62UDC +.31FLC 99%R 4/2022

ROEDALE SID GRANDE

VG-87 VEVVV 2Y 74563679

3rd Dam: WELCOME GOLDWYN GALE VG-85

4th Dam: WELCOME ZENITH GALLEY VG-86

5th Dam: WELCOME MARSHALL GAILA-ET GP-81

6th Dam: WELCOME RUDOLPH GASPER-ET VG-86

7th Gen VG

7th - 12th Dams VG

VAL-BISSON DOORMAN-ET 99% 107281711C

GTPI +2146G

PTA +2.47T +1.61UDC +.69FLC 99%R 4/2022

MISTY SPRINGS LAVANGUARD SUE

CAN VG 89 9979603

4-03 365 30124 4.6 1380 3.0 911

PINE-TREE SID-ET

GTPI +1526G PTA -862M -19F -23P 99%R 4/2022

ROEDALE MINISTER GOLDIE

VG-86 VV+V 5Y 68841255

3-03 365 27190 3.3 908 3.1 855

4-06 365 27030 3.4 910 3.1 848

5-10 301 22690 3.6 828 2.9 652

6-09 365 24460 3.7 913 3.2 783

LIFE 1532 107560 3.5 3791 3.1 3361

Lot 135 HEADWATER DB BLAZE-RED 99%

#4159

840003143614159

BORN 05/26/2020

MILKING Fresh 6/5/22

PTPI +1780

Potential 6th Gen EX, VG

RECORD IN PROGRESS

ERIC + LORELLE SHERMAN
TURIN, NY 13473

3rd Dam: HEADWATER LHEROS BARBIE EX-90
4th Dam: HEADWATER ASTRO BRIDGETT VG-88
5th Dam: HEADWATER DURHAM BETSY VG-88
5th Dam: LANTLAND COUNSEL BOPEEP GP-84
6th Dam: N/C
7th Dam: LANTLAND ULTIMATE BAMBI VG-87

MR D APPLE DIAMONDBACK RC 99%
GTPI +1861G EX-93 EEEE 840003013721049
PTA -449M -25F -2P 99%R 4/2022
PTA -300NM -.03%F +.04%P 64%US
PTA -.2PL 3.14SCS -2.8DPR 2.8%DCE
PTA +2.43T +1.96UDC +1.44FLC 99%R 4/2022

MS HEADWATR AIRLIFTL BAILEY
EX-90 EEEEE 4Y 144181773
2-04 292 20790 3.8 782 2.7 567
3-04 305 24260 3.4 821 2.7 667
4-07 121 10270 3.6 366 2.4 248
5th Gen EX, VG

VAL-BISSON DOORMAN-ET 99% 107281711C
GTPI +2146G CAN EX-90
PTA +2.47T +1.61UDC +.69FLC 99%R 4/2022
MS DELICIOUS APPLE-RED-ET
2E-94 EEEEE 139236776
7-02 365 46510 4.0 1844 3.1 1424
LIFE 1732 177970 3.9 6948 3.2 5632

HEADWATER AIRLIFT LANCE
PTPI +1798 143007892
PTA +1.99T +.49UDC +1.66FLC 46%R 4/2022

HEADWATER AFTER BROOKLYN
VG-88 EVEVV 5Y 143370819
2-01 303 22048 3.4 754 2.7 588
3-01 365 26140 3.5 924 2.8 736
4-04 321 24868 3.7 917 2.9 709



2nd Dam Lots 136,137 / 4th Dam of Lot 138
PANTOM TWINKIE-ET 2E-93 EEEEE
4-08 365 30040 4.4 1319 3.3 1002



3rd Dam Lots 136,137 / 5th Dam of Lot 138
TYRBACH ELEVATION TWINKIE 3E-97 EEEE GMD DOM
GRAND CHAMPION WDE + ROYAL [4Y] 1986

Lot 136 HOBBY-ACRES DFN TWIX-RED-ET #469

840003148313263

BORN 12/10/2017
Lots 137, 138 Same Family

MILKING 81 LBS Fresh 5/7/22

VG-88 VEV+E 4Y

6th Gen VG

2-00 260 13370 3.5 469 3.1 408
3-01 365 22591 3.9 882 3.2 711
4-04 40 2949 2.2 65 2.7 80 Inc

HOBBY-ACRES
ARGYLE, NY 12809
518/638-8642

SCIENTIFIC B DEFIANT-ET 141123484
GTPI +1654G VG-87 EVV+ 4Y
PTA +55M -52F -14P 99%R 4/2022
PTA -484NM -.19%F -.06%P 69%US
PTA -1.3PL 3.20SCS -2.8DPR 3.3%DCE
PTA +2.69T +1.76UDC +.95FLC 99%R 4/2022

LITTLEHOLME ADVENT TWINK-ET
2E-92 EEEEE 7Y 137727715
2-03 305 10330 5.1 522 3.5 366
3-03 267 13150 4.3 562 3.5 460
4-02 294 18430 4.3 786 3.4 635
5-01 305 18280 4.7 857 3.5 637
6-02 305 23650 4.8 1141 3.4 795
7-07 305 22950 4.9 1114 3.3 764
8-09 305 20440 4.3 878 3.5 706
10-00 305 18110 5.0 903 3.5 641
LIFE 2779 157480 4.7 7436 3.5 5496
5th Gen EX, VG

REGANCREST S BRAXTON-ET 61898423
GTPI +1401G EX-95 EEEV 5Y
PTA +1.76T +.17UDC +.22FLC 99%R 4/2022
SCIENTIFIC GOLD DIOR RAE-ET 138328405
EX-92 EEEEE 4Y DOM
4-02 365 31910 4.7 1495 3.3 1039

KHW KITE ADVENT-RED-ET 133002953
GTPI +1629G EX-94 EEEE 5Y
PTA -1670M -42F -44P 99%R 4/2022
PANTOM TWINKIE-ET 134250313
2E-93 EEEEE 6Y
2-03 365 23240 4.3 991 3.2 734
3-08 344 22930 3.9 905 3.3 765
4-08 365 30040 4.4 1319 3.3 1002
7-01 365 26320 4.0 1057 3.2 853
8-03 365 13770 4.9 668 3.2 441
LIFE 2278 138530 4.4 6035 3.2 4404

Lots 136,137

3rd Dam: TYRBACH ELEVATION TWINKIE EX-97 GMD DOM
4th - 6th Dams See Lot 138

Lot 137 HOBBY-ACRES DB TUESDAY-ET 99% RC

#390

840003140760366

BORN 09/07/2016
Maternal Sister Sells as Lot 136

MILKING Fresh 7/20/22

VG-86 E+V+V 5Y
6th Gen EX, VG

2-07 309 18,645 3.8 716 3.2 592
 3-08 302 19090 3.9 736 3.4 656
 4-09 283 17710 3.8 680 3.3 583
 5-08 13 978 3.3 32 3.7 36 Inc

HOBBY-ACRES
 ARGYLE, NY 12809
 518/638-8642

MR D APPLE DIAMONDBACK RC 99%
 GTPI +1861G EX-93 EEEE 840003013721049
 PTA -449M -25F -2P 99%R 4/2022
 PTA -300NM -.03%F +.04%P 64%US
 PTA -.2PL 3.14SCS -2.8DPR 2.8%DCE
 PTA +2.43T +1.96UDC +1.44FLC 99%R 4/2022

LIDDLEHOLME ADVENT TWINK-ET
 2E-92 EEEEE 7Y 137727715
 2-03 305 10330 5.1 522 3.5 366
 6-02 305 23650 4.8 1141 3.4 795
 7-07 305 22950 4.9 1114 3.3 764
 10-00 305 18110 5.0 903 3.5 641
 LIFE 2779 157480 4.7 7436 3.5 5496
 5th Gen EX, VG
 {2E-93 Maternal Sister}
 Liddleholme Champion Twink
 Life 170629 5.0 8479 3.3 5557

VAL-BISSON DOORMAN-ET 99% 107281711C
 GTPI +2146G CAN EX-90
 PTA +2.47T +1.61UDC +.69FLC 99%R 4/2022

MS DELICIOUS APPLE-RED-ET
 2E-94 EEEEE 139236776
 7-02 365 46510 4.0 1844 3.1 1424
 Life 1732 177970 3.9 6948 3.2 5632

KHW KITE ADVENT-RED-ET 133002953
 GTPI +1629G EX-94 EEEE 5Y
 PTA -1670M -42F -44P 99%R 4/2022

PANTOM TWINKIE-ET 134250313
 2E-93 EEEEE 6Y
 2-03 365 23240 4.3 991 3.2 734
 4-08 365 30040 4.4 1319 3.3 1002
 7-01 365 26320 4.0 1057 3.2 853
 LIFE 2278 138530 4.4 6035 3.2 4404

Lot 138 HOBBY-ACRES SEEGER TOOYOU 99%

#515

840003148313309

BORN 10/11/2018
Lots 136, 137 Same Family

MILKING Fresh 06/19/22

VG-86 VVV+V 3Y
 RECORD IN PROGRESS

HOBBY-ACRES
 ARGYLE, NY 12809-2834
 518/638-86428

WALNUTLAWN SEEGER-ET 12508097CAN
 GTPI +2057G
 PTA -962M +0F -27P 92%R 4/2022
 PTA -154NM +.14%F +.01%P 74%US
 PTA +.5PL 2.71SCS -.5DPR 3.1%DCE
 PTA +2.72T +2.43UDC +1.09FLC 88%R 4/2022

HOBBY-ACRES DFINT TOOMEI-ET RC
 VG-88 VEV+V 5Y 72292938
 2-01 305 17570 4.5 784 3.5 619
 3-01 305 20630 3.9 795 3.4 695
 4-03 302 22650 3.9 882 3.3 758
 5-04 305 23220 3.3 768 3.2 752
 6-04 273 17420 4.4 760 3.3 573
 7-03 289 18820 3.8 711 3.3 627

DYMETHOLM MR APP AVALANCHE-TW 11957107CAN
 GTPI +1994G
 PTA +3.78T +2.81UDC +2.23FLC 99%R 4/20222
 WALNUTLAWN 5G SUPREME-ET 11776061CAN
 VG-87 3Y
 2-10 365 28600 4.4 1252 3.2 918

SCIENTIFIC B DEFIANT-ET 141123484
 VG-87 EVV+ 4Y
 PTA +55M -52F -14P 99%R 4/2022

HOBBY-ACRES TWINKEL-RED-ET
 4E-94 EEEEE 13Y 139355077
 6-01 305 24160 3.8 922 3.3 799
 8-07 305 24710 4.0 988 3.3 820
 11-0 305 22420 3.1 692 3.3 732

Lots 136-138

3rd Dam: LIDDLEHOLME ADVENT TWINK-ET EX-92
 4th Dam: PANTOM TWINKIE-ET 2E-93
 5th Dam: TYRBACH ELEVATION TWINKIE EX-97 GMD DOM
 9-03 365 35400 3.3 1174 3.0 1058
 Life 178305 3.4 6046 3.2 4881
 All-Canadian 4Y / All-American 3Y 4Y 5Y 1985 -1989
 HM All-Canadian Aged Cow 1989
 Grand Champion WDE + Royal [4Y] 1986

6th Dam: Briggskill Hostess Twinkie VG-87 +VEV
 4-05 323 18980 3.6 683 3.3 516
 Life 106260 3.7 3910 3.3 3011
 7th Dam: Briggskill Ivanhoe Hostess VG-87 VEVV
 6-04 340 18290 3.8 692
 8th Dam: Briggskill Admiral Holly VG-85 +V+V
 5-01 287 16070 4.0 646

Lot 139 HEADWATER ARTIST RENATA 99%

#4167

840003143614167

BORN 07/04/2020

MILKING Fresh 7/21/22
 PTPI +1666

RECORD IN PROGRESS

[VG-86 Maternal Sister] Dam of Lot 140

ERIC + LORELLE SHERMAN
 TURIN, NY 13473
 315/408-8778

STONE-FRONT ARTIST-ET 99%
 GTPI +1951G 840003136876946
 PTA -681M -28F -12P 98%R 4/2022
 PTA -279NM -.01%F +.03%P 60%US
 PTA +.0PL 2.66SCS -1.0DPR 2.7%DCE
 PTA +2.92T +1.49UDC +.98FLC 97%R 4/2022

HEADWATER REDLINER RENEE
 VG-88 VVVVV 6Y 142811164
 2-03 365 21361 3.8 805 3.3 695
 3-05 270 17342 3.2 553 3.2 557
 4-05 337 21532 3.5 750 3.3 707
 5-06 329 22290 3.6 799 3.3 736
 6-08 320 22980 3.9 905 3.3 768
 Life 1621 105460 3.6 3804 3.3 3465

MAVERICK CRUSH 99% 12042760C
 GTPI +2032G
 PTA +2.48T +1.54UDC +1.33FLC 99%R 4/2022
 TJR ARIETA MCCUT 2256-ET 99%
 2E-95 6Y EEEEE 72437803
 3-08 3 365 43310 5.1 2189 3.3 1436
 Life 1370 135360 4.6 6226 3.3 4503

FRADON REDLINER-RED-ET 7528698C
 GTPI +1269G CAN EX-91
 PTA +.25T -.31UDC -1.14FLC 99%R 4/2022

HEADWATER PHOENIX REEVA
 EX-90 EE+EV 7Y 140340239
 2-01 304 13860 4.2 579 3.5 484
 3-01 338 20070 4.5 898 3.6 724
 4-02 343 25110 4.9 1225 3.5 872
 5-03 246 20640 4.8 994 3.3 686
 6-02 365 26470 4.5 1200 3.2 855
 Life 1647 108010 4.6 4976 3.4 3691

3rd Dam: HEADWATER ALANTA REMI GP-81
 4th Dam: HEADWATER SKYFAME ROSEANNE N/C
 5th Dam: HEADWATER WINDSTAR RACHEL VG-85

Lot 140 HEADWATER D RAYNA

#7622

840003228057622

BORN 05/09/2021

OPEN HEIFER
PTPI +1773
Potential 4th Gen EX, VG

ERIC + LORELLE SHERMAN
5613 LEE RD
TURIN, NY 13473
315/408-8778

DINAS BYWAY DAVID-ET
GTPI +2011G 840003134737053
PTA +224M -16F -1P 83%R 4/2022
PTA -19NM -.09%F -.03%P100%US
PTA +1.2PL 2.79SCS -1.5DPR 3.4%DCE
PTA +1.80T +1.79UDC +.78FLC 80%R 4/2022

HEADWATER AIRLIFT RENA
VG-86 E+VVV 4Y 144181755
1-11 311 17490 3.6 632 3.0 528
2-11 317 18120 3.5 626 3.1 564
4-00 292 15490 3.4 528 3.1 478
3rd Gen EX, VG
[Maternal Sister Sells as Lot 139]

OH-RIVER-SYC BYWAY-ET 100% 71310557
GTPI +1862G
PTA +2.31T +2.20UDC +.03FLC 99%R 4/2022
CO-VALE DEMPSTY DINA 4270-ET
2E-96 EEEEE 71017053
2-09 3 365 28960 3.7 1064 3.2 924
HM All-American 150000 lb 2020
3x All-American Sr 2Y, 4Y, 5Y 2015, 2017,2018
CANYON-BREEZE AT AIRLIFT-ET 62897620
GTPI +1909G VG-89 EEV+
PTA +2.36T +.77UDC +2.13FLC 99%R 4/2022

HEADWATER REDLINER RENEE
VG-88 VVVVV 6Y 142811164
2-03 365 21361 3.8 805 3.3 695
3-05 270 17342 3.2 553 3.2 557
4-05 337 21532 3.5 750 3.3 707
5-06 329 22290 3.6 799 3.3 736
6-08 320 22980 3.9 905 3.3 768
Life 1621 105460 3.6 3804 3.3 3465

3rd Dam: HEADWATER PHOENIX REEVA
EX-90 EE+EV
4th-6th Dams See above

Lot 141 HEADWATER MERIDAN JULIE #4162

840003143614162

BORN 06/25/2020

MILKING Fresh 7/22/22
PTPI +2000
Potential 5th Gen EX, VG
RECORD IN PROGRESS

ERIC + LORELLE SHERMAN
5613 LEE RD
TURIN, NY 13473-1916

SULLY HART MERIDIAN-ET 69951907
GTPI +2233G GM 12/11
PTA +1991M +15F +37P 99%R 4/2022
PTA +112NM -.21%F -.08%P 25%US
PTA -1.1PL 3.04SCS -2.1DPR 1.8%DCE
PTA +2.07T +1.55UDC -.56FLC 99%R 4/2022

HEADWATER BRAZZLE JOLIE
VG-85 VV+V+ 3Y 144116340
2-00 365 22253 4.2 931 2.9 634
3-05 365 26956 4.8 1304 2.9 785
4th Gen EX, VG

RONELEE TOYSTORY DOMAIN-ET 137974489
GTPI +1867G EX-90 EEVV 3Y GM 12/12
PTA +450M -25F +0P 99%R 4/2022
SULLY PLANET MANITOBA-ET 139853931
VG-83 +V+++ 2Y DOM
2-03 365 33290 3.9 1306 3.1 1041

ARROWSTAR BRAZZLE-IMP-ET H01682216AUS
GTPI +1879G
PTA +1.14T +.21UDC +1.64FLC 98%R 4/2022

HEADWATER GOLDROY JOLLY
EX-90 EEVV 7Y 142317893
4-00 305 26460 4.1 1095 2.8 735
4-00 305 26460 4.1 1095 2.8 735
5-06 305 25710 4.1 1066 2.9 746
6-09 305 24710 4.4 1086 2.8 699
3rd Gen EX, VG

3rd Dam: HEADWATER AFRSHOCK JORDACHE EX-94
4th Dam: HEADWATER FINEST JORDAN VG-86

Lot 142 HEADWATER CHIEF CLARISSA 99%

#7624

840003228057624

BORN 06/14/2021

OPEN HEIFER
PTPI +1952

ERIC + LORELLE SHERMAN
5613 LEE RD
TURIN, NY 13473
315/408-8778

STANTONS CHIEF-ET 99%
GTPI +2282G 840003129015989
PTA +659M +8F +17P 96%R 12/2021
PTA +21NM -.06%F -.01%P 2%US
PTA +.8PL 2.73SCS -.4DPR 3.1%DCE
PTA +2.04T +2.29UDC +.44FLC 95%R 12/2021

HEADWATER ARTIST CAFFEINE 99%
GP-83 ++V++ 2Y 840003143614120
1-11 323 15860 3.7 594 2.9 457

STANTONS HIGH OCTANE-ET 99%
GTPI +2132G EX-93 EEVE GM 11696704C
PTA +2.43T +2.18UDC +.57FLC 98%R 4/2022
ROCKYMOUNTAIN UNO CHEYANNE-ET 11445880C
Can VG-85 2Y VG-MS
3-09 365 33918 4.0 1371 3.4 1155

STONE-FRONT ARTIST-ET 99%
GTPI +1951G 840003136876946
PTA +2.92T +1.49UDC +.98FLC 97%R 4/2022
HEADWATER FEVER COFFEE
VG-88 EEV+V 7Y 142811155
2-00 365 22820 3.8 856 2.8 641
3-04 332 22860 3.4 782 2.9 660
4-06 361 26450 3.7 978 3.0 787
5-08 323 25760 3.7 946 2.9 739
7-00 365 34710 3.8 1302 2.9 1007
LIFE 1819 135750 3.7 4998 2.9 3939

3rd Dam: HEADWATER DURHAM CUPCAKE EX-91
4th Dam: HEADWATER REFLECTION CARMEL G-78
5th Dam: PINEYVALE SHADOW CLEO GP-82
6th Dam: TWIN-WIND SKYB GALAXY-TW VG-88
7th Dam: KIMSTEAD M TONY GALAXY VG-86
8th Dam: KIMSTEAD MONEY MAKER GABRILLE VG-87
9th Dam: KIMSTEAD GAY GALAXY VG-86
10th Dam: KIMSTEAD ASTRONAUT MONICA VG-87 DOM
11th Dam: ARBELANE MONOGRAM VG-86