

Summer Production Sale



SATURDAY
AUGUST 6, 2022
11:30 A.M.

HELD AT HOSKING SALES FACILITIES



607-847-8800

HOSKINGSALES.COM

6096 Route 8 New Berlin, NY 13411

Summer Production Sale

SATURDAY

AUGUST 6, 2022

11:30 A.M.

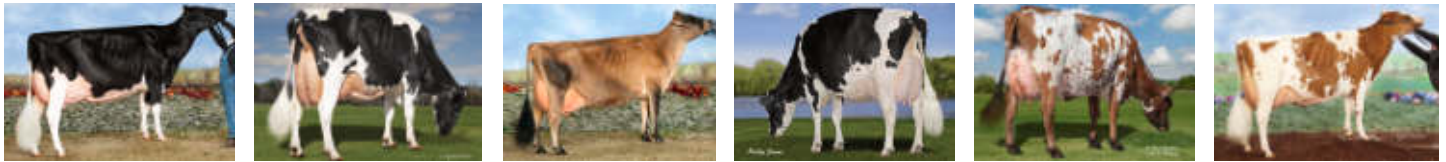

BID ONLINE IN REAL TIME

Bidders must pre-register and be pre-approved.



Directions to Hosking Sales
6096 NYS ROUTE 8, New Berlin, NY
▶ 30 miles South of Utica on Route 8
▶ 6 miles North of New Berlin

View catalog, updates, trucker list at

HOSKINGSALES.COM and 



FOR ASSISTANCE, CONTACT
AARON RAY TOMPKINS
336-363-4639

SALE STAFF

Tom Hosking, Auctioneer 607-972-1770

Dan Hosking, Auctioneer 607-972-8773

Brenda Hosking, Clerk

Jarrold Burleigh 570-772-3542

PEDIGREES

Daniel Z. Stoltzfus 717-283-7282

SALE BARN

607-847-8800

THE TERMS OF THE SALE

Cash or good check. Nothing removed until settled for.

All cattle have been pregnancy examined. Females bred when sold and pronounced in calf are presumed pregnant but pregnancy is not guaranteed. The seller makes no warranty that pregnant cows will deliver calves or that they will carry full term.

All sales are FINAL.

Please examine your purchases before the close of the sale.

All animals are sold to be right in every way unless otherwise announced.

Report any discrepancies to the sale management immediately.

At close of the sale, all sales will be considered final and there can be no recourse.

HEALTH

Cattle examined for pregnancy and inoculated for shipping fever.



Donor Dam Lot A

GRAND-VIEW FAMOUS DID NOT 98.43%
8th Gen EX, VG

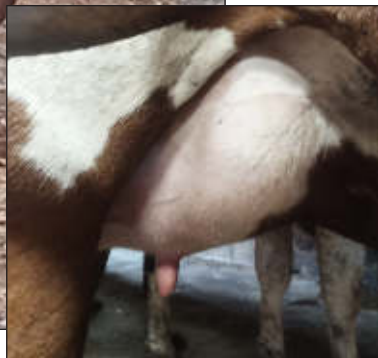

2nd Dam Lot A

GRAND-VIEW BUR DIDN'T KNOW-ET EX
9th Gen Excellent

**Lot A THREE [3] #1 EMBRYOS SEXED SEMEN IVF and
TWO [2] #2 EMBRYOS SEXED SEMEN IVF**

AYRSHIRE

From 5E-94 Dreamer Family

Embryos at Trans-Ova, MD. Free shipping to any Trans-Ova location or buyer pays shipping.

CURTIS GORDON
SMITHSBURG, MD 21783
717/552-6750

ALBERT BELLE A1A1

840003143102842

PTI +412 -12M +6F -1P 43%R 4/2022
PTA +70NM +0.03F +0.00%P 100%US
PTA +1.0PL 2.98SCS +0.0DPR
PTA +0.50T 39%R 4/2022

GRAND-VIEW FAMOUS DID NOT 98.43%
SEES CLASSIFIER OCTOBER 2022 AYR 8403205241926
Easy VG

Potential 10th Generation Excellent

MILLER'S BURDETTE'S THOME 70876791
PTA 1.3T +2.71SCC +1.2PL +0.1DPR
PTA +393M +0F +13P 66R 4/2019

MILLER'S BURT BRAN MUFFIN
4E-93
5-10 365 31720 6.6 2085 3.2 1017
Life 154040 4.9 7558 3.3 5144

HUNNINGTON FAMOUS A1A1 UK 3000006182152
EX-94
PTA 1.2T

GRAND-VIEW BUR DIDN'T KNOW-ET
EX 100739813
2-03 300 15190 4.3 647 3.4 509
3-03 PROJ 19656 4.2 834 3.1 609
9th Gen Excellent
8 Excellent Full Sisters, 2 VG-85 Maternal Sisters
Grand-View Hp Burdette Drea-ET (2E-90 7Y)
2-03 365 16580 4.1 672 3.4 565

3rd Dam:

GRAND-VIEW BBBK DREAMER (5E-94)

2-06 334 15770 4.5 702 3.4 531
3-06 364 17560 3.6 640 3.3 581
4-09 365 24310 4.4 1059 3.3 807
6-08 365 23650 4.1 964 3.3 774
8-08 365 26050 3.6 948 3.3 856

LIFE 2750 147270 4.1 6059 3.4 5025

3rd Fall Yrlg 2008 Central National
Hon Mention All-American Fall Yrlg 2008
1st 2010 WDE International Futurity 2010
Nom All-American Aged Cow 2015
Nom All-American 100,000 lb Cow 2016

4th Dam: Grand-View Cornelius Drama (EX-91)

2-03 312 16510 4.1 680 3.2 521
3-03 268 13910 4.0 554 3.2 447
4-03 305 17950 4.0 715 3.2 570
5-06 314 21560 4.0 856 3.1 674

5th Dam: GRAND-VIEW OLY 2 DIVA (2E-90)

3-00 313 17500 3.9 683 3.0 517
5-02 2 295 18870 4.3 804 2.9 547
8-03 348 20590 4.1 842 3.0 627
11-06 341 21660 4.1 885 2.9 632
LIFE 3462 205340 4.1 8405 3.0 6067

6th Dam: CHAPEL-HILL-AYR'S HELIGO DELET (EX-91)

3-10 307 17400 3.5 615 3.0 518

7th Dam: WILL-AYR'S DYNAMIC (2E-90)

5-09 309 19170 4.1 785 3.0 583
7-01 281 20600 3.8 784 3.2 650

8th Dam: WILL-AYR'S DESTINY (EX-90)

3-01 2 302 18930 3.9 743 3.1 581

9th Dam: WILL-AYR'S DIZZY (2E-90)

3-03 3 322 18360 4.0 734 3.2 592
5-03 2 305 20420 3.9 796 3.2 648
LIFE 2571 132230 4.0 5245 3.2 4293

10th Dam: WILL-AYR'S DUCHESS (EX-90)

3-02 2 322 16220 4.2 682 3.3 542
5-02 3 305 20910 4.3 901 3.3 684
LIFE 1921 109860 4.2 4560 3.3 3619



3rd Dam Lot A

GRAND-VIEW BBBK DREAMER 5E-94 11Y
3x Recognition All-American

Full Sister to 2nd Dam Lot A
GRAND-VIEW CALIMERO DEA-ET 95.37%
3E-91 8Y
2-00 365 21740 4.0 873 3.2 704
6-09 341 20280 3.9 787 3.2 647
Hon Mention All-American Spring Yrlg 2012 / 3rd WDE
Res All-American-Tie Jr 2Y 2013 / 2nd Jr 2Y WDE 2013
1st WDE Futurity + 1st Jr 3Y WDE 2014
All-American Jr 3Y 2014

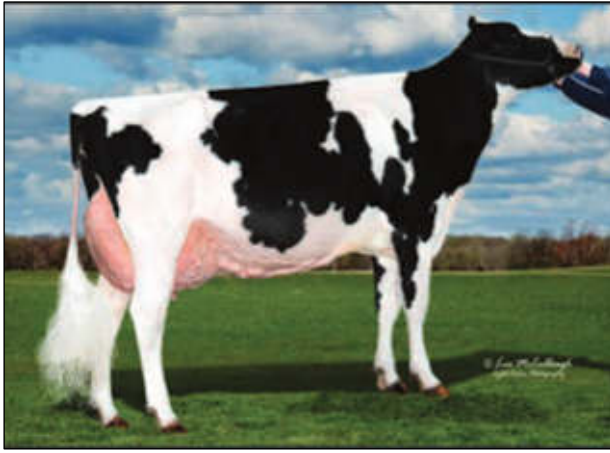

3rd Dam Lot B
LUDWIGS-DG GOLDWYN ELLA-ET
2E-94
HM All-American Jr. 3 Year Old 2012

3rd Dam: Ludwigs-DG Goldwyn Ella-ET 2E-94
 7-08 281 39,110 4.2 1662 2.9 1151
 Life 1789 171.630 4.2 7227 3.4 5751
 HM All-American Jr 3Y 2012
 Member of All-American Produce of Dam 2012

4th Dam: Ma-Tom-Ba Terason Enigma-ET VG-87
 2-04 305 21,510 4.2 901 3.2 695
 1st Winter Hr Calf Midwest Spring National '05
 Unanimous All-American Produce of Dam 2012
 6 Excellent Goldwyn daughters

5th Dam: Budjon-JK Linjet Evalyn-ET EX-91
 3-06 305 38510 4.2 1631 3.2 1216

6th Dam: Krull Broker Elegance
 (3E-96 EEEEE GMD DOM)
 8-07 2 365 35240 4.4 1550 3.0 1069
 Life 2356 183710 3.7 6878 3.2 5919
 3x All-American Nominee

7th Dam: Krull Starbuck Excellency
 (EX-90 EEEEEV GMD DOM)
 3-03 365 27141 3.5 937 3.4 930

8th Dam: Krull TT Excellency (EX-90 VEEE DOM)
 4-03 365 23501 3.9 906 3.3 772

9th Dam: Krull Boot Mark Excellency
 (2E-92 EEEE GMD DOM)
 6-06 365 27410 3.8 1040 3.1 868

10th Dam: Krull Kingstead Excellency
 4E-92 GMD
 Nom. All-American Mature Cow Sr 2Y
 Nom. All-Canadian Sr 3Y, Sr. 2Y



6th Dam Lot B
KRULL BROKER ELEGANCE
3E-96 EEEEE GMD DOM)
3x All-American Nominee

Lot B FIVE [5] #1 EMBRYOS SEXED SEMEN IVF

From 3E-96 Elegance Family
Potential 11th Gen EX, VG

Embryos at Trans-Ova, MD. Free shipping to any Trans-Ova location or buyer pays shipping.

CURTIS GORDON
 SMITHSBURG, MD 21783 717/552-6750

FARNEAR DELTA-LAMBDA-ET

GTPI +2793G GM 840003125993715
 PTA +1211M +48F +45P 99%R 4/2022
 PTA +691NM +.01%F +.03%P 23%US
 PTA +4.5PL 2.75SCS -.6DPR 2.3%DCE
 PTA +2.86T +2.91UDC +.81FLC 99%R 4/2022

LUDWIGS-DG DMN ENCHANTED

VG-86 VG-MS 4Y 3137340236
 3-00 3 305 28490 4.5 1278 3.6 1015
 10th Gen EX, VG

MR MOGUL DELTA 1427-ET 72128216
 GTPI +2648G GM
 PTA +904M +58F +32P 99%R 4/2022
 EDG LORETTE UNO 2198-ET 72437745
 EX-91 EE+EE 2E
 4-02 2 330 31660 4.1 1289 3.4 1068

VAL-BISSON DOORMAN-ET 99% 107281711C
 GTPI +2146G CAN EX-90
 PTA +2.47T +1.61UDC +.69FLC 99%R 4/2022

LUDWIGS-DG LIMITED EDITION

EX-91 EX-MS 142128286
 3-08 305 28150 4.8 1350 3.7 1038
 3rd Summer Yrig Midwest Spring Natl 2013

Lot C FIVE [5] #2 EMBRYOS CONVENTIONAL

Embryos at Trans-Ova, MD. Free shipping to any Trans-Ova location or buyer pays shipping.

CURTIS GORDON
 SMITHSBURG, MD 21783 717/552-6750

ARUBIAL ANTICIPATED Q0014

29KB0010 EG # FB61047
 B3 - Free CHS - Free CL16 - Free
 F11 Free IARS Free 61% Tajima
 Ideal Carcass With More Growth
 Maternal brother to Bond Q007

VT MS HIRASHIGEZURU

100% Fullblood FB13676
 Big, strong good carcass trait donor

HIRASHGETAYASU



Donor Dam Lot C
VT MS HIRASHIGEZURU



Dam Lot 1
IDEE RUDOLPH LIBERTY
CAN VG-89 3Y 11*
 LIFE 1743 148817 3.7 5433 3.0 4505
 7 EX Daus, 10 VG

Notable Family Members
 Winterbay Goldwyn Lotto EX-95
 2x All-American / All-Canadian Sr 3Y, 4Y 2009/2010
 Idee Goldwyn Lulu EX-94
 EX-95-CAN 94-MS 95-FL
 2x HM All-Canadian Spring Yrlg 2008 / Jr 2Y 2009
 Nom. All-Canadian Jr 3Y 2010
 Idee Lustre 3E-95 9Y EEEEE
 Dam of Sire Laramie
 Idee Louis Luise 2E-94 CAN
 Nom. All-Canadian 4Y 2006
 Idee Goldwyn Lynley EX-94
 Idee Louis Luise EX-94
 Idee Leduc Lekita 2E-95

Maternal Sister to Lot 1
ROCKYMOUNTAIN TAL LICORICE-ET RC
EX-95 EEEEE
 3-10 323 34770 4.0 1384 3.2 1106
 ALL-American 4Y 2011 Reserve Sr Champ WDE 2011
 Dam to Sire Blondin Lotus

Lot 1 MM-T POCKETS LUDICROUS-ET RC

840003139795374

BORN 10/18/2019

From Idee "L Family"

SR 2Y SELLS FRESH

VG-86 2Y VVV+V

11th Gen EX, VG

1-08 309 26050 3.4 897 3.0 778

[MATERNAL SISTERS]

ROCKYMOUNTAIN TAL LICORICE-ET RC
 EX-95

11th Gen EX, VG
 3-10 323 34770 4.0 1384 3.2 1106
 All-American 4Y 2011
 Reserve Sr Champ WDE 2011
 All-Canadian Sr | Res All-American 3Y 2010

MM-T POCKETS LARISSA-ET
 2nd MID-E Spring Nat'l Fall Yearling 2018

MICHAEL MALONEY
 1552 COUNTY ROUTE 22
 NORTH BANGOR, NY 12966
 518/569-5289

LUCK-E AWESOME-RED

GTPI +1422G 72186769
 PTA -1730M -57F -54P 99%R 4/2022
 PTA -733NM +.04%F +.00%P 62%US
 PTA -1.1PL 3.16SCS -2.2DPR 3.9%DCE
 PTA +2.00T +2.80UDC +.70FLC 99%R 4/2022

IDEE RUDOLPH LIBERTY

Can VG-89 3Y 11* 9172140C
 2-03 310 19779 3.7 723 3.2 634
 3-04 354 29989 3.7 1095 3.1 917
 4-05 365 32365 3.5 1128 3.1 1017
 5-11 365 33838 3.4 1164 3.1 1038
 11-04 349 32846 4.0 1323 2.7 899
 LIFE 1743 148817 3.7 5433 3.0 4505
 10th Gen EX, VG
 7 EX Daus, 10 VG

3rd Dam: C Ravenswell Lydia
 EX-92 EEEE DOM 19*

5-01 365 24578 4.6 1125 3.4 826

4th Dam: Spring-Farm Miss Lynn VG-CAN
 2-11 329 22335 4.0 888 3.6 811

5th Dam: Spring-Farm Miss Connie VG-88-CAN
 8-00 305 21420 3.9 840

6th Dam: Spring-Farm Miss Citation VG-87-CAN
 6-04 365 27725 3.8 1054
 Life 215519 3.7 7952

APPLES ABSOLUTE-RED-ET 139358472
 GTPI +1528G EX-94 EEEV
 PTA +2.24T +2.43UDC +1.63FLC 99%R 4/2022

LUCK-E ADVENT ASIA-ET RC 63437444
 EX-94 EEEEE 3E
 6-02 365 40150 4.9 1984 3.1 1261

STARTMORE RUDOLPH-ET 5470579C
 GTPI +1610G VG-85 VV+V GM
 PTA -1.69T -2.07UDC -2.24FLC 99%R 4/2022

IDEE SKYCHIEF LATOYA-ET

Can VG-88 6* 9030473C
 2-08 365 24389 4.5 1093 3.3 796
 5-07 365 32526 4.2 1362 3.0 987
 7-00 365 32159 4.3 1389 3.2 1021
 10-03 274 13756 4.7 641 3.3 452
 LIFE 1369 102829 4.4 4484 3.1 3194
 9 Gen EX, VG

7th Dam: Spring-Farm Miss Pathfinder EX-CAN
 10-06 365 26338 3.5 924

Life 242021 3.6 8814

8th Dam: Spring-Farm Fond Pathfinder VG-CAN
 Life 202334 3.7 7582

9th Dam: Eveermot Pathfinder Ormsby VG-CAN
 Life 190482 3.6 6927
 HM All-Canadian 3Y 948

11th Dam: Eveermot Pabst Ormsby VG-CAN



3rd Dam Lot 2
RAINYRIDGE DESTINY BIANCA-ET *RC
 EX-92 EEEVE
 5th Gen Excellent

Lot 2

3rd Dam: Rainyridge Destiny Bianca-ET EX-92
 2-01 2 365 23590 4.2 908 3.5 766
 5th Gen Excellent

4th Dam: RAINYRIDGE TALENT BARBARA EX-95 EEEEE

3-00 356 21680 4.3 932 3.4 747
 3-04 2 365 34465 3.6 1257 3.1 1068
 LIFE 1266 104815 3.9 4064 3.1 3259 •
 H.M. ALL-AMERICAN 6Y+ 2011
 All-American 5Y 2010

Nom All-American Junior 3Y 2008
 Nom All-Canadian Jr 3Y 2008

4th Dam: RF Outside Breeze-ET 2E-95 EEEEE

8-00 365 37970 3.9 1484 3.4 1298
 Life 165379 4.6 7460 3.6 5973

Grand Ch 2011 S Spring Nat'l 125.000 lb

5th Dam: Rayverley Briana Milan-ET (2E-CAN)

6-03 365 27075 3.4 928 3.2 862

6th Dam: Rainyridge Tony Beauty (EX-5E-CAN 9*)

10-05 365 29081 3.5 1005 3.1 913
 Life 199869 3.3 6592 3.2 6455

2X Supreme Champion WDE

4X All-Canadian Mature Cow

3X All-American Aged Cow

A-A People's Choice Winner 1999

Holstein Int'l Cow of the Year 1999

Nom. for QJI-Queen of the Breed 2004



4th Dam Lot 2
RAINYRIDGE TALENT BARBARA
 EX-95 5Y EEEEE
 LIFE 1266 104815 3.9 4064 3.1 3259
 Unanimous All-American 5Y 2010
 Unanimous All-Canadian 5Y 2010

Lot 2 MERRILLEA BFLIP BUMBLEBEE 99%

840 3143485319

BORN 06/06/2019

From EX-95 Barbara Family

MILKING JR 3Y Fresh 3/16/22

VG-87 VVVVV 2Y

Potential 8th Gen EX

1-08 318 20030 4.0 796 2.9 577

2-09 86 10647 3.4 357 2.4 259 Inc

BRED 6/28/22 TO SEXED

GOLDEN OAKS MASTER-ET 840 3139216917

MERRILLEA HOLSTEINS
 FAYETTE, NY 13065-0111
 315/549-7034

JACOBS BACKFLIP-ET 99%

GTP1 +1923G VG-86 VVV+ 109942263C

PTA +269M -5F -7P 94%R 4/2022

PTA -332NM -.05%F -.05%P 79%US

PTA -2.9PL 3.08SCS -1.0DPR 2.8%DCE

PTA +2.50T +1.81UDC +.35FLC 92%R 4/2022

MERRILLEA GC BEAUTY

EX-91 EEV+E 5Y 840003012564439

3-05 305 32940 3.2 1065 2.8 927

4-10 319 33980 3.5 1177 2.8 950

LIFE 1123 100000 3.6 3591 2.9 2895

7th Gen Excellent

[EX-90 Maternal Sister] MERRILLEA OP BETTE-ET

STANTONS HIGH OCTANE-ET 99%

GTP1 +2132G EX-92 EEVE GM 11696704C

PTA +2.43T +2.18UDC +.57FLC 98%R 4/2022

JACOBS GOLDWYN BRITANY-ET 99%

CAN 2E-96 9913324C

6-01 2 352 41446 4.0 1675 2.9 1219

MR CHASSITY GOLD CHIP-ET 140145553

GTP1 +1752G EX-95 EEVE

PTA +1.53T +1.11UDC +1.08FLC 99%R 4/2022

MM-T COLT BARBARA-ET

EX-91 EEEEE 4Y 70280386

1-10 357 20630 3.7 767 3.2 654

6th Gen Excellent

Dam Lot 3
 VT-POND-VIEW GOLD APRIL-ET
 2E-93 EEEEE
 6th Gen EX, VG

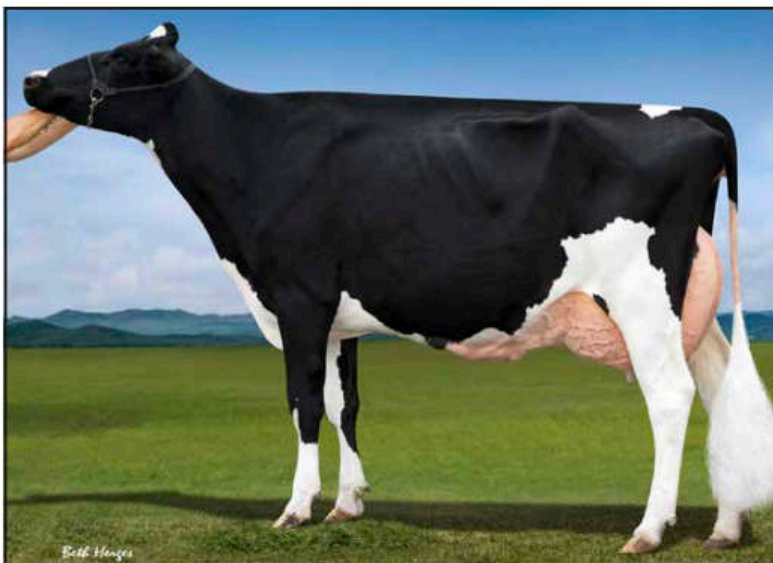

2nd Lot 3
 LA-FOSTER GIBSON ALLURE
 EX-92 EEEEE
 5 Gen EX, VG

4th Dam Lot 3
 MD-DELIGHT DURHA M ATLEE -ET.
 EX-92 EEEEE GMD DOM
 Holstein Int'l Global Impact Cow 2013



Lot 3 FAIRMONT AVALANCHE ALI-ET 99%

840003146184640

BORN 12/09/2017

From Atlee Family

MILKING 122 LBS FIRST TEST

Fresh 6/1/22

EX-90

7th Gen EX

3-05 315 26780 4.1 1106 3.3 891

VICTORIA FOOTIT / KIRSTEN E KRUGER
 301 MAPLE AVE
 MERIDEN, CT 06450
 860/716-0722

DYMENTHOLM MR APP AVALANCHE-TW

GTPI +1994G 11957107C RC 99%
 PTA -215M -5F -7P 99%R 4/2022
 PTA -350NM +.01%F +.00%P 48%US
 PTA -2.6PL 2.93SCS -3.2DPR 3.0%DCE
 PTA +3.78T +2.81UDC +2.23FLC 99%R 4/2022

VT-POND-VIEW GOLD APRIL-ET

2E-93 EEEEE 6Y 141456597
 2-03 2 353 22290 3.5 783 3.1 690
 3-04 2 305 27000 3.4 911 3.0 817
 5-08 3 305 27300 3.5 959 2.8 778
 LIFE 1673 121380 3.6 4417 3.1 3775
 6th Gen EX, VG

DE-SU BKM MCCUTCHEN 1174-ET 99% 69990138
 GTPI +2212G EX-93 EEEE GM
 PTA +2.17T +1.41UDC +.98FLC 99%R 4/2022

KHW REGMENT APPLE C-RED-ETN 70244494

BRAEDALE GOLDWYN 10705608C
 GTPI +1859G CAN GP-84 GM
 PTA +1.05T +.61UDC +.79FLC 99%R 4/2022

LA-FOSTER GIBSON ALLURE

EX-92 EEEEE 5Y 136553823
 2-05 365 25500 4.2 1071 3.1 792
 4-09 365 31260 4.2 1328 3.4 1062
 5th Gen EX, VG

3rd Dam: MD-Delight Durham Atlee-ET
 (EX-92 EEEEE GMD DOM)
 3-11 2 305 33700 5.7 1916 3.0 1021
 All American Sr 3Y Cow 2005
 Holstein Int'l Global Impact Cow 2013

4th Dam: MD-Delight Strm Amberlee-ET
 (VG-88 EVEVV DOM)
 2-02 2 365 26170 3.7 969 3.2 835



5th Dam Lot 3
 MS KINGSTEAD CHIEF ADEEN-ET
 2E-94 DOM

5th Dam: Ms Kingstead Chief Adeen-ET
 (2E-94 DOM)
 3-05 310 30180 4.0 1209 3.6 1077
 24 EX offspring • Nom. All-American Jr 3Y + 4Y
 [Maternal Sister] Shoremar S Alicia (3E-97)
 8-11 365 38250 4.3 1650 3.3 1270

6th Dam: C Aitkenbrae Starbuck Ada
 (2E-94 EEEEE DOM)
 3-05 365 34160 4.3 1474 3.4 1156
 5-00 365 35130 3.6 1271 3.2 1115
 Res. All-Time All-American 3Y 2003



3rd Dam Lot 4
 4th Dam Lot 4-1/2
 SAXTON-HILL TATTOO-ET (3E-94 EEEEE GMD)
 4-11 365 44950 5.0 2269 3.0 1345
 Century Cow Nomination NYHA 2020

Lot 4 SAXTON-HILL DEFIANT TWEET

840003144842338

BORN 04/21/2018f
 From 3E-94 Tattoo Family

MILKING 136 LBS FIRST TEST
 Fresh 6/1/22
 EX-90 4Y
 7th Gen EX
 2-10 305 21410 2.6 563 3.2 687

Lot 4-1/2

PENDING SUMMER YEARLING 2023

BORN 06/01/2022

SIRE JACOBS BACKFLIP-ET 109942263C
 [SIRE of LOT 2]

DENISE V. SAXTON
 3811 BARD RD
 CASSADAGA, NY 14718
 716/598-1471

DYMENTHOLM MR APP AVALANCHE-TW
 GTPI +1994G 11957107C RC 99%
 PTA -215M -5F -7P 99%R 4/2022
 PTA -350NM +.01%F +.00%P 48%US
 PTA -2.6PL 2.93SCS -3.2DPR 3.0%DCE
 PTA +3.78T +2.81UDC +2.23FLC 99%R 4/2022

SAXTON-HILL TRENDING-ET
 EX-90 6Y VVEEE 71269174
 2-06 2 277 18260 3.2 577 3.0 556
 3-04 3 305 28620 3.1 881 2.9 843
 4-08 2 305 24390 4.3 1054 2.9 711
 • 6th Gen EX, VG

3rd Dam: Saxton-Hill Tattoo-ET
 (3E-94 EEEEE GMD)
 4-11 365 44950 5.0 2269 3.0 1345
 • Century Cow Nomination NYHA 2020
 • NY Futurity winner - 3Y
 • Full Brother EX-95
 [Full Sister] Saxton-Hill Target-ET
 (EX-91 EEVEE)
 3-01 3 365 33430 3.8 1275 3.1 1046
 4th Dam: Saxton-Hill Taylor
 (2E-92 EEVEE)
 9-03 3 365 34340 4.8 1640 2.9 996
 Life 2598 191340 4.7 9076 3.4 6496

DE-SU BKM MCCUTCHEN 1174-ET 99% 69990138
 GTPI +2212G EX-93 EEEE GM
 PTA +2.17T +1.41UDC +.98FLC 99%R 4/2022
 KHW REGMENT APPLE C-RED-ETN 70244494

TOC-FARM GOLDSUN-ET
 GTPI +1418G 53990032335ITA
 PTA +1.13T +.93UDC -.69FLC 99%R 12/2020

SAXTON-HILL TEMPTING-ET
 2E-92 6Y VVEEE 840003000942777
 3-02 365 18570 3.6 662 3.6 661
 2-05 281 17020 3.6 618 3.0 510
 • 5th Gen EX, VG

5th Dam: Saxton-Hill Starbuck Dayne (EX-90)
 9-01 3 365 30630 4.3 1312 3.1 940
 Life 2950 186870 4.5 8356 3.2 5926

6th Dam: Win-Pin Apache Dawn
 (VG-87 VG-MS)
 7-05 2 305 20520 3.8 787
 5-05 2 305 17990 4.6 834 3.0 532



2nd Dam Lot 5
DUBEAU DUNDEE HEZBOLLAH
EX-92 4Y EEEEE
*Dam of St-Jacobs Destry Heztry *RC*

Lot 5 WOODMANSEES UNSTP HAIL-ET 99% RC #546 840003127012248

BORN 09/01/2020
From EX-92 Hezbollah

SELLS FRESH
PTPI +1924
Potential 4th Gen EX

FANTASY FOUND HOLSTEINS
 6071 STATE HIGHWAY 8
 NEW BERLIN, NY 13411
 607/972-1771

RIVERDOWN UNSTOPABULL-RED 99%
 GTPI +2014G 11801450C
 PTA -405M -23F -23P 98%R 4/2022
 PTA -222NM -.03%F -.04%P 47%US
 PTA +1.1PL 2.92SCS +1.0DPR 2.6%DCE
 PTA +2.29T +2.31UDC +1.86FLC 98%R 4/2022

HEZ GOLDCHIP HALI-ET
 EX-92 EEVVE 72688638
 2-02 335 22850 4.3 987 3.3 743
 3-03 305 24010 4.4 1050 3.0 728
 5-01 305 32480 4.7 1534 3.1 1010
 LIFE 1383 112670 4.5 5099 3.2 3575
3rd Gen Excellent
[VG-88 Maternal Sister]
 ST-JACOB DURCHAN HAWAII-ET
 VG-88 6Y EEVVV
 2-04 2 365 21200 4.5 956 3.3 706
 6-01 3 305 27830 3.8 1050 3.1 873

DYMENTHOLM MR APP AVALANCHE-TW RC 99%
 GTPI +1994G 11957107C
 PTA +3.78T +2.81UDC +2.23FLC 99%R 4/2022
 CHERRY CREST THATS NEAT RC
 CAN 3E-91 11432171C
 6-02 3 365 37621 3.9 1481 3.2 1190

MR CHASSITY GOLD CHIP-ET 140145553
 GTPI +1752G EX-95 EEVE
 PTA +1.53T +1.11UDC +1.08FLC 99%R 4/2022

DUBEAU DUNDEE HEZBOLLAH
 EX-92 4Y EEEEE 104117050C
 2-03 2 365 27190 3.4 933 3.2 878
 4-03 2 365 42050 4.4 1859 3.1 1299
*Dam of St-Jacobs Destry Heztry *RC*
3rd Gen EX, VG
Reserve All-American 4Y 2011

3rd Dam: Dubeau Lyne La Trent Huit B
(Can EX-90 6)*
Life 5 lact 145113 4.4 6404 3.6 5185

4th Dam: DUBEAU JY ANTOINETTE
(Can VG-87)

| | |
|--------------------|-----------------|
| AYRSHIRES | LOT A |
| BROWN SWISS | 82,83 |
| JERSEYS | 84 - 114 |
| HOLSTEINS | 1 - 81 |
| GRADES | 115, 116 |



Dam Lot 6
REDTAG DESTRY SNEEZY
EX-94 EEEEE 4Y



Full Sister to 3rd Dam Lot 6
BLONDIN REDMAN SEISME-RED-ETS
2E-97 EEEEE

BLONDIN REDMAN SEISME-RED-ETS 2E-97 EEEEE

7-07 2 365 40460 4.0 1599 3.4 1388
 3-09 2 365 43763 3.6 1585 2.9 1271
 LIFE 1764 165294 3.9 6391 3.5 5716
 LIFE 1764 165294 3.9 6391 3.5 5716

international R+W Cow of the Year 2013

Red+White Cow of Year 2012

Unanimous All-American R+W Aged Cow 2012

2x WDE Grand Champion R+W Show WDE 2010, 2012

2x Grand R+W Shows Champion [Aged Cow] NY Spring, Midwest

2x All-Canadian R&W Mature Cow 2010, 2011

2x Res Sup Champion Royal Winter Fair 2010, 2011

Lot 6 SAVAGE-LEIGH SNEEZE-RED-ET 99%

840003123797281

BORN 09/12/2017

From Notable R+W Family

SELLS FRESH Fresh 7/5/22

EX-90 VVEEE 4Y

11th Gen EX, VG

4-00 403 30845 3.9 1192 3.2 994

JUNIPER ELITE HOLSTEINS LLC / G. LIBERTY
 GRAY, ME 04039
 207/615-7008

MR DANIELLE DEVOUR-ET 99%

GTPI +2093G 72713024

PTA +299M +1F +0P 97%R 4/2022

PTA -42NM -.04%F -.03%P 23%US

PTA +.3PL 3.08SCS -2.2DPR 2.8%DCE

PTA +2.59T +3.20UDC +.84FLC 96%R 4/2022

REDTAG DESTRY SNEEZY-RED-ET

EX-94 EEEEE 4Y 8680478C

2-02 288 25959 3.3 864 3.4 884

4-06 363 41480 6.0 2480 3.2 1348

5-09 285 31580 4.5 1424 3.4 1066

Life 1310 133820 4.8 6392 3.3 4362

10th Gen EX, VG

6 Classif Daus [2 EX, 4 VG]

All-American R+W 4Y 2017

STANTONS HIGH OCTANE-ET 99%

GTPI +2132G CAN EX-93 11696704C

PTA +2.43T +2.18UDC +.57FLC 98%R 4/2022

MS D APPLE DANIELLE-RED-ET

2E-95 EEEVE 69822207

6-05 365 35150 4.8 1700 3.2 1113

SCIENTIFIC DESTRY-ET

GTPI +1916G 138122625

PTA +1.26T +1.30UDC -.23FLC 99%R 4/2022

RUSTOWIL REDLINER SNOWW-RED-ET

VG-86 Can 2Y 9972057C

2-03 319 25038 4.3 1082 3.3 827

3-08 227 15562 3.2 496 3.1 489

9th Gen EX, VG

*3rd Dam: BLONDIN REDMAN SESAME-RED-ET VG-85 Can 4**

7-03 365 30247 1254 4.2 1036 3.4

Daus 3 EX, 7 VG

*4th Dam: BLONDIN R MARKER SUPRA VG-89 CAN 12**

3-06 364 30255 4.2 1280 3.0 902

*5th Dam: Blondin Skychief Supra-ET EX-93-CAN 10**

9-04 365 42758 4.1 1733 3.1 1305

Life 226498 3.8 8664 3.4 7223

*6th Dam: Blondin Starbuck Superlass VG-87 CAN 17**

Life 250196 3.8 9486 3.2 7941

7th Dam: Diamond Hill Warden Lass VG-87 CAN

Life 108883 3.9 4284 3.2 3514

8th Dam: Diamond Hill Tenpo Misty VG-85 CAN

Life 104558 3.9 4114

9th Dam: Diamond Hill Poplar B VG-85 CAN

10th Dam: Broughton Lea Poplar EX CAN

Life 187431 4.3 8128



5th Dam Lot 7
RIDGEDALE MESSIAH LASS
5E-94 EEEEE
Life 4378 288890 3.5 10216 3.0 8994

3rd Dam: PLACEWOOD DURHAM LIGHT VG-85
5th Gen EX, VG
[EX-90 Maternal Sister] RIDGEDALE MILAN LASS (EX-90 EEEVV)
5-09 3 365 28870 3.8 1099 3.4 994
Life 2264 160930 3.4 5512 3.3 5371
4th Dam: RIDGEDALE STARZ LIGHT-ET VG-86
5th Dam: RIDGEDALE MESSIAH LASS (5E-94 EEEEE)
10-01 3 365 33870 3.7 1245 3.0 1015
Life 4378 288890 3.5 10216 3.0 8994
6th Dam: RIDGEDALE PRESTAR LASSIE (2E-92 EEEE)
6-00 365 24050 3.0 717 3.0 728
Life 1892 119920 3.0 3569 2.9 3455
7th Dam: BIRCHMERE TIDY BURKE LOIS (2E-90)
6-04 355 23230 3.7 855
Life 3670 210950 3.7 7837

Lot 7 M-CONFIDENCE KING ROYAL LOU 99%

840003137593571

BORN 12/21/2017
From 5E-94 Lass Family
SELLS FRESH Fresh 7/15/22
 GP-82 ++G++ 3Y
 2-06 305 13098 3.6 469 2.9 381

TY L PALMATIER
 565 TURKEY HOLLOW RD
 HOBART, NY 13788
 607/972-1771

PLAIN-KNOLL KING ROYAL-ET 99%
 GTPI +2556G VG-86 VVVV 74564764
 PTA +274M +58F +38P 99%R 4/2022
 PTA +372NM +.17%F +.10%P 56%US
 PTA -.4PL 3.07SCS -1.1DPR 3.0%DCE
 PTA +2.50T +1.96UDC +1.25FLC 99%R 4/2022

SPRING-LEH DEMPSEY LUCY
 VG-86 VV++V 5Y 142772896
 2-00 283 18610 3.1 574 2.9 542
 2-11 305 15540 3.0 473 3.0 463
 5-00 305 21360 2.8 589 2.9 629
 6-07 200 11650 2.6 303 2.8 329

MORNINGVIEW MCC KINGBOY-ET 72044077
 GTPI +2324G EX-92 EEVE
 PTA +903M +22F +23P 99%R 4/2022
 PLAIN-KNOLL MOGUL MARIAH 72190592
 VG-88 VEVVV GMD DOM
 2-01 3 305 31200 3.2 1007 3.2 1014

LIRR DREW DEMPSEY 61083609
 GTPI +1908G EX-93 EEE+
 PTA +1.65T +1.07UDC +1.05FLC 99%R 4/2022

SPRING-LEH SHOTTLE LIBBY
 66609082
 2-03 6300 3.3 211 2.9 185

Lot 8 MAYPAR JAMARCO KETTRA 99% #1382

145132727

BORN 09/01/2020
From 7 Gens EX, VG
BRED HEIFER DUE 8/3/22
 BERRYRIDGE SSI ROADSTER-ET
 840 3205703847

PTPI +2323

SUSAN MOWER + DENNIS TREEN
 170 WALTZ RD
 WEST WINFIELD, NY 13491
 315/822-5118

S-S-I DEANO JAMARCO-ET 99%
 GTPI +2849G 840 3147853518
 PTA +1627M +114F +65P 89%R 4/2022
 PTA +816NM +.17%F +.05%P 100%US
 PTA +3.0PL 2.89SSCS -2.6DPR 3.1%DCE
 PTA +1.73 +1.13UDC +1.25FLC 80%R 4/2022

MAYPAR DEFENDER KETTLE
 144255337
 2-02 317 18360 3.9 722 2.9 532
 3-03 310 15350 4.2 642 2.9 447

DOUBLE-EAGLE BAYON DEANO-ET 98% 840 3131808314
 GTPI +2669G
 PTA +1981 M +79F +60P 99%R 4/2022
 SPEEK-NJ SSI STRGRY 7551-ET 99% 840 3138037471

S-S-I MOGUL DEFENDER-ET 840 3009554569
 GTPI +1608M EX-90 VEVE
 PTA +1.15T +1.57UDC +0.87FLC 99%R 4/2022

MAYPAR SMURF KINDLE
 GP-83 5Y VV++G 142871894
 1-11 365 24240 3.3 791 3.0 868
 3-05 365 35730 3.8 1363 3.1 1092
 4-10 318 31080 4.0 1246 2.8 881
 Life 1246 108000 3.8 4091 3.0 3278

3rd Dam: MAYPAR ROBUST KITTY VG-89
7th Gen EX, VG
4th Dam: MAYPAR MURPHY KITTY VG-85 GMD
5th Dam: MAYPAR CELSIUS KISS VG-87 GMD
6th Dam: VAN-ACRES INTEGRITY KELLY EX-92
7th Dam: SQUIRE-HILL KARI-ET VG-86
8th Dam: SQUIRE-HILL ENHANCER KATE EX-90
9th Dam: SQUIRE-HILL VALIANT KATE VG-86
10th Dam: COBLESKILL CHAL KATE ORMSBY GP-81



Dam Lot 9
VYECROFT ELMCROFT IMA-RED-ET
EX-90 5Y VEVEE

3rd Dam: *CHERWOOD IRIS STARBUCK*
 Can VG-86 7*
 6 Lact 139104 4.1 5708 3.2 4425
 4th Dam: *Can GP-81*
 5th Dam: *Can GP-81*
 6th Dam: *VG-86*

Lot 9 O-C-E-C WA DES IRSH-RED-ET

145002307

BORN 03/16/2020

SELLS FRESH
PTPI +1656

CHARLES WAINWRIGHT
 373 MORNING SUN DR
 SCHOHARIE, NY 12157
 518/295-8941

SCIENTIFIC DESTROY-ET RC
 GTPI +1916G EX-92 EEVE 138122625
 PTA -983M -36F -11P 99%R 4/2022
 PTA -126NM +.01%F +.07%P 31%US
 PTA +.6PL 2.96SCS +2.1DPR 2.7%DCE
 PTA +1.26T +1.30UDC -.23FLC 99%R 4/2022

VYECROFT ELMCROFT IMA-RED-ET
 EX-90 VEVEE 5Y 61720288
 2-02 3 365 30710 4.1 1252 3.1 945
 3-06 3 365 36000 3.9 1389 3.1 1099
 4-08 2 305 23740 4.2 998 3.0 702
 3rd Gen EX, VG

BRAEDALE GOLDWYN 10705608C
 GTPI +1859G CAN GP-84 GM
 PTA +1.05T +.61UDC +.79FLC 99%R 4/2022

SCIENTIFIC DEBUTANTE RAE-ET RC 132416603
 EX-92 EEEEE GMD DOM
 2-02 365 32930 4.4 1440 3.2 1070

LADINO PARK TALENT-IMP-ET RC 930377AUS
 GTPI +1403G
 PTA +.42T +.66UDC -.08FLC 99%R 4/2022

VYECROFT IRIS FACTOR-ET RC
 CAN EX 6853427C
 6-08 365 29888 4.0 1210 2.9 876
 7-11 365 26920 4.1 1109 3.0 807
 4-04 327 24678 4.0 996 3.1 762
 3-03 351 24392 3.9 959 3.0 730
 2-02 306 16094 4.3 690 2.8 454
 Life 2008 139105 4.1 5707 3.0 4161

Lot 10 HELL-HOLLOW PILEUP VIPER 99% #H6

840003143831240

BORN 07/08/2020

MILKING Fresh 7/10/22
Potential 11th Gen EX, VG
PTPI +1980

DENNIS REINSHAGEN
 SOUTH KORTRIGHT, NY 13842
 607/538-1487

CALORI-D CS CRUSH PILEUP-ET 99%
 GTPI +2007G 840003144509332
 PTA -590M -36F -5P 82%R 4/2022
 PTA -261NM -.05%F +.05%P 100%US
 PTA +.2PL 2.73SCS -1.0DPR 2.6%DCE
 PTA +3.33T +2.69UDC +1.24FLC 81%R 4/2022

HOSKING DOORMAN VIDA 99%
 VG-88 VVVVV 4Y 840003133363154

MAVERICK CRUSH 99% 12042760C
 GTPI +2032G
 PTA +2.48T +1.54UDC +1.33FLC 99%R 4/2022
 CALORI-D CL BEEMER PISCH-ET 99%
 EX-90 EV+VE 143243513
 1-10 365 28410 3.6 1027 3.4 967

VAL-BISSON DOORMAN-ET 99% 107281711C
 GTPI +2146G CAN EX-90
 PTA +2.47T +1.61UDC +.69FLC 99%R 4/2022

HOSKING BRADNICK VIOLET
 GP-83 G+G++ 3Y 142455816
 2-02 305 20780 2.9 584 3.3 694
 3-03 305 23260 3.0 695 3.2 737
 5-05 305 32650 2.9 961 2.8 921
 LIFE 1463 113070 3.0 3379 3.0 3349

5th Dam: *Deer-Slope Rudolph Vail VG-85 +V+FE*
 5-08 305 28920 3.8 1090 3.3 956
 Life 185290 3.6 6749 3.3 6166

6th Dam: *Rugva Steady Vallie EX-90 +VVVE GMD DOM*
 5-04 309 27170 4.1 1102 3.4 920
 6-04 27920 3.8 1051 3.4 949
 Life 177650 3.9 6893 3.4 6025

3rd Dam: *Hosking Outside Velvet GP-83 +VG++*
 2-00 365 22390 3.1 684 3.1 686
 3-02 345 25510 2.8 706 2.9 732
 5-05 305 22660 2.9 661 2.9 651

4th Dam: *Deer-Slope Himetro Valiant VG-88 VEUGE*
 4-04 363 29440 3.2 1269 3.2 936

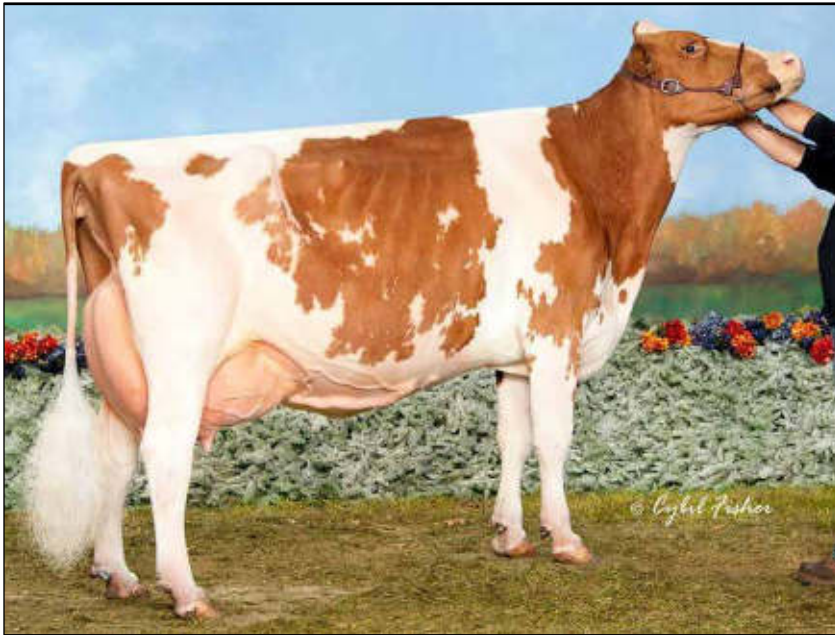

4th Dam Lot 11
RIDGEDALE-T RAICHU-RED
4E-96 EEEEE

- Res Grand WDE Jr R+W Show 2010
- Res Jr All-American R+W Sr 3Y 2008
- Nom All-American R+W Sr 3Y 2008

8th Dam: C Hanoverhill Star Roxy-ET
 2E-92 EEEE GMD DO
 4-05 3 365 31780 4.4 1394 3.3 1054

9th Dam: Mil-R-Mor Roxette
 EX-90 GMD DOM 30*
 LIFE 2150 121417 4.7 5725
 21 EX Progeny

10th Dam: C Glenridge Citation Roxy 4E-97 GMD
 Life 3620 209784 4.5 9471
 Queen of the Breed I + II
 Over 300 EX descendants

11th Dam: EX-90 GMD
 Life 218636 3.9 8581

12th Dam: VG 85 w/ 249500 LT

Lot 11 PLEASANT-KNOB A BAYBERRY

#41

840003214859780

BORN 08/12/2020
 From 4E-97 Roxy Family

BRED HEIFER DUE 9/13/22 TO
 TRENT-WAY-JS ROMPEN-RED-ET 3200914543

PTPI +1896

ANDREW J RYMPPH
 GREENWICH, NY 12834 518/692-2012

MS ATLEES SHT AFTERSHOCK-ET

GTPI +1665G EX-92 EEVE 65249839
 PTA -468M -23F -32P 99%R 4/2022
 PTA -411NM -.02%F -.06%P 34%US
 PTA -.6PL 2.94SCS -2.5DPR 4.6%DCE
 PTA +1.50T +1.16UDC +.54FLC 99%R 4/2022

PLEASANT-KNOB S BLACKBERRY

VG-85 VVV+V 3Y 840003132664784
 2-01 305 19330 3.6 703 3.0 571
 3-07 301 21090 3.8 804 3.0 631

PICSTON SHUTTLE-ET

GTPI +1877G
 PTA +.31T -.43UDC -.30FLC 99%R 4/2022
 MD-DELIGHT DURHAM ATLEE-ET 131704103
 EX-92 4Y EEEEE GMD DOM
 3-11 2 305 33700 5.7 1916 3.0 1021
 3rd NY fat 365 38290 5.5 2091 3.1 1177
 3rd NY fat All-American Sr 3Y 2005

DYMENTHOLM S SYMPATICO-ET

GTPI +2321G
 PTA +1165M +37F +22P 99%R 4/2022

RIDGEDALE-CCW RASPBERRY

GP-83 4Y GVG+V

598172BR
 GM

11004723CAN
 EX-90 5Y

142104484

3rd Dam: RIDGEDALE RASIA-RED-ET VG-85 V+VVV
 2-03 3 365 18430 4.0 731 3.3 600
 3-03 3 290 12580 4.2 525 3.4 426
 • 9th Gen EX, VG

4th Dam: RIDGEDALE-T RAICHU-RED 4E-96 EEEEE
 5-06 3 365 29330 4.3 1275 3.3 956
 LIFE 1673 106360 4.1 4413 3.3 3527
 • Nom All-American R+W Sr 3Y 2008

5th Dam: Ridgedale-T Rehema-Red-ET 2E-93 EEEVE
 6-02 3 365 26100 4.1 1065 3.1 799
 • Res. Sr. Champion, NYSF R+W Show 2007

6th Dam: Hanover-Hill-R Mi Rochelle EX-93 EVEEE
 5-10 3 365 24980 4.6 1154 3.6 887
 • Dam of Sir Ridgedal Rustler (EX-96)

7th Dam: Hanover-Hill-R Rhonda-TW
 4E-94 EEEEE GMD DOM
 6-02 3 365 38820 4.0 1562 3.1 1215
 LIFE 2823 196650 4.3 8448 3.4 6589
 • 4 EX daus to EX-93

Lot 12 MORRILL CORVETTE 4014

#4014

840 3200368653

BORN 08/28/2018

MILKING Fresh 7/10/22
 GP-83 +V+++ 3Y

1-10 322 22900 3.9 889 3.1 713
 2-10 305 26650 956 844

MORRILL FARM DAIRY LLC
 33 PENACOOK ST
 PENACOOK, NH 03303
 603/496-4820

SONNEK GC CORVETTE-ET

GTPI +1920G EX-92 EEEE 71391400
 PTA -152M -2F +0P 99%R 4/2022
 PTA -258NM +.01%F +.02%P 92%US
 PTA -3.2PL 2.90SCS -1.9DPR 2.0%DCE
 PTA +1.94T +.85UDC +1.29FLC 99%R 4/2022

MORRILL ROYALTY 3101 RC

EX-91 EEEEE 5Y 840003126075954
 1-11 3 365 29500 3.4 1003 3.0 898
 3-01 3 318 30240 3.1 947 3.0 916
 4-01 2 365 36170 4.0 1444 3.1 1117

MR CHASSITY GOLD CHIP-ET

GTPI +1752G
 PTA +1.53T +1.11UDC +1.08FLC 99%R 4/2022
 SONNEK DAMION CHARLIE-ET 138545776
 4E-94 EEEEE
 8-07 365 32110 3.7 1185 3.2 1039
 Life 3613 264700 3.9 10418 3.4 9119

ANDROSCOGGIN ROYALTY-RED-ET

GTPI +1929G
 PTA +328M -21F +10P 95%R 4/2022

AMERADA BEACON SASHA

VG-87 VV++V 4Y 840 3134291940
 1-11 321 20570 3.9 796 2.9 590
 2-11 302 26140 3.9 1012 2.9 771
 3-11 365 39170 3.8 1470 3.0 1161
 LIFE 1318 107630 3.9 4232 3.0 3240

3rd Dam: AMERADA SANCHEZ SHIA GP-83
 4th Dam: AMERADA FBI SHANI VG-88
 5th Dam: AMERADA DANTE SHANIA VG-85

6th Dam: AMERADA LEE SHEA VG-86
 7th Dam: AMERADA TOWNSON SOPHIE EX-90
 8th Dam: AMERADA STAR SIERRA GP-81
 9th Dam: W-L-F SEXATION SAPPHERE VG-87



5th Dam of Lot 13
MORRILL SR SCARLETTE-RED-ET (2E-94)



10th Dam Lot 13
C CONTINENTAL SCARLET-RED (3E-95 GMD)

Lot 13 MORRILL ROZUME 4229 99% #4229

840003213240198

BORN 05/14/2020

MILKING 74 LBS Fresh 6/9/22
 5.1/2.9 SCC 25,000
 PTPI +2408

MORRILL FARM DAIRY LLC
 33 PENACOOK ST
 PENACOOK, NH 03303
 603/496-4820

SIEMERS ROZUME-ET 99%

GTPI +2525G 840003144883244
 PTA +448M +52F +17P 83%R 4/2022
 PTA +466NM +.12%F +.01%P100%US
 PTA +2.8PL 2.75SCS -1.5DPR 2.0%DCE
 PTA +1.60T +2.60UDC +1.01FLC 81%R 4/2022

MORRILL BAILEY 3947 99% RC

VG-85 V+VVV 2Y 840003150629972
 1-11 355 23450 4.5 1064 3.4 806

S-S-I MODESTY PINNACLE-ET 99% 8403135087428
 GTPI +2476G
 PTA +.77T +1.58UDC +.88FLC 98%R 4/2022

SIEMERS RUBICON M-ROZ-C-ET 99%
 EX-91 VEEEE 3Y GMD DOM 840003131528220
 5-05 3 351 48450 4.4 2109 3.0 1467

MR DG-TM KING BAILEY-ET RC 99% 73508043
 GTPI +2368G
 PTA +1229M +49F +25P 99%R 4/2022

MORRILL ARMANI 3482-RED-TW

GP-81 2Y G+GG+ 840003134406079

Sold to Untested Herd

4th Dam: MORRILL A SCARLITE-RED-ET (EX-91)
 5th Dam: MORRILL SR SCARLETTE-RED-ET (2E-94)
 Nominated R+W Jr. Cow of the Year
 Res. All-American R+W 125,000 lb. Cow '10 + '11
 Nom. Jr. All-American R+W 125,000 lb. Cow '11
 Grand Champion NH State Show '10 + '11
 6th Dam: MORRILL RMRK SCARLET-RED-ET
 (2E-94 EEEEE)
 2-11 365 3060 4.4 1445 3.0 976
 7th Dam: SFL CONCORD S ZESTY-RED-ET (VG-86)
 4-03 365 28590 3.4 976 3.2 917

8th Dam: SFL ENHANCER SHANA-RED-ET
 (VG-89 GMD DOM)

9th Dam: Stookey Fagin Scarlet-Red-ET
 (3E-94 GMD DOM)
 6-05 2 365 50840 3.8 1937 3.4 1733
 Life 126640 3.8 4847 3.4 4333

10th Dam: C Continental Scarlet-Red (3E-95 GMD)
 6-08 2 365 30540 4.1 1246 3.0 917
 2x Res All-American 4Y 1982 / Aged 1984

3rd Dam: MORRILL DURABLE 2741 RC
 2E-90 6Y VEVVE
 1-10 2 365 26580 3.9 1039 3.0 792
 4-01 3 365 32150 4.1 1313 3.2 1042
 LIFE 1436 118960 4.0 4769 3.1 3655
 8th Gen EX, VG

Lot 14 MORRILL ARTISAN 4234 87% RC #4234

840003213240203

BORN 05/25/2020

MILKING Fresh 6/18/22
 PTPI +2235

MORRILL FARM DAIRY LLC
 33 PENACOOK ST
 PENACOOK, NH 03303
 603/496-4820

LUCK-E ARTISAN-RED-ET 99%

GTPI +2415G 840003141305472
 PTA +146M +58F +15P 92%R 4/2022
 PTA +270NM +.19%F +.04%P100%US
 PTA +.9PL 3.06SCS -.3DPR 2.4%DCE
 PTA +1.90T +1.21UDC +1.04FLC 85%R 4/2022

MORRILL O KAFFEINE 75%

VG-85 VVV++ 4Y 840003140497600
 1-11 312 19290 5.0 965 3.7 720
 3-01 316 24190 5.1 1234 3.6 876

ENDCO APPRENTICE-ET RC 99% 8403129037908
 GTPI +2565G
 PTA +1433M +42F +38P 99%R 4/2022

LUCK-E MCGUCCI AFRO-RED-ET 99%
 2E-94 EEEEE 6Y 73278355
 4-07 365 36630 5.6 2055 3.5 1273

CONROY ARMANI O KAFFEINE-ET RC
 GTPI +2083G 357124405DEU
 PTA +.89T +1.55UDC +.14FLC 95%R 4/2022

12MRL3002 50%

2-02 310 18634 5.0 927
 3-03 365 31057 4.8 1489 3.5 1084

Lot 15 MORRILL UNSTOPABULL 4111 RC 98% #4111 840003209609252

BORN 07/23/2019

SELLS FRESH Fresh 7/14/22
 GP-83 2Y +++V+
 2-00 305 15230 697 525
 SCC 45,000

MORRILL FARM DAIRY
 PENACOOK, NH
 603/753-4849

RIVERDOWN UNSTOPABULL-RED 99%
 GTPI +2014G 11801450C
 PTA -405M -23F -23P 98%R 4/2022
 PTA -222NM -.03%F -.04%P 47%US
 PTA +1.1PL 2.92SCS +1.0DPR 2.6%DCE
 PTA +2.29T +2.31UDC +1.86FLC 98%R 4/2022

MORRILL ARCHANGEL 3731 RC 96%
 GP-83 ++G+V 2Y 840003143915588
Sold to Untested Herd

DYMENTHOLM MR APP AVALANCHE-TW RC 99%
 GTPI +1994G 11957107C
 PTA +3.78T +2.81UDC +2.23FLC 99%R 4/2022
 CHERRY CREST THATS NEAT RC
 CAN 3E-91 11432171C
 6-02 3 365 37621 3.9 1481 3.2 1190

MR ESKDALE ARCHANGEL-RED-ET 840003128590796
 GTPI +1917G
 PTA +.97T +1.74UDC -.31FLC 94%R 4/2022

MORRILL JOLLYRANCHER 3311 RC 93%
 GP-83 +V+GV 3Y 840003131303382
 1-11 285 22480 2.9 656 2.8 638



2nd Dam Lot 16
WHIT-HART SHAQ RUBY-RED-ET
 2E-90 6Y EEVEV
Res Grand NH Show [Sr 3Y] 2015
Res Int Champion [Sr 2Y] NH 2014
Int Champion NH [Sr 3Y]

Lot 16
 4th Dam: Carrousel RM Rolanda-ET (EX-94)
 [Maternal Sisters 2E-93, EX-91 + VG-86]
 STELBRO ELEGANT REBECCA (VG-86 22* Can)
 Daus 4 EX, 27 VG
 4-01 2 365 31149 3.5% 1091 3.1% 950
 All-American R&W Jr 2Y 2001

5th Dam: STELBRO RENITA RANGER-RED
 3E-94 Can Daus 2 EX, 4 VG
 7-04 2 365 29760 3.9% 1168 3.1% 924
 2x Grand Champ WDE R&W 1998, 2001
 4x R&W All America

6th Dam: STELBRO ENHANCER RIPPLE-RED (EX-4E CAN)
 Life 6 lact 202164 4.5% 9112 3.4% 6867

7th Dam: STELBRO REGAL RENE (EX-3E CAN 3*0)
 8-09 2 364 21874 4.1% 893 3.7% 805

8th Dam: STELBRO ASTRA STARBRITE VG-85 CAN

9th Dam: LANGSTATE STAR VG-85 CAN

Lot 16 MORRILL UNSTOPABULL 4100 RC 99% #4100 840003200368739

BORN 07/10/2019
From 2E-94 Rolanda Family

SELLS FRESH 5/14/22
 1-10 306 20980 3.4 719 3.0 620
 PTPI +1842

MORRILL FARM DAIRY LLC
 PENACOOK, NH
 603/753-4849

RIVERDOWN UNSTOPABULL-RED 99%
 GTPI +2014G 11801450C
 PTA -405M -23F -23P 98%R 4/2022
 PTA -222NM -.03%F -.04%P 47%US
 PTA +1.1PL 2.92SCS +1.0DPR 2.6%DCE
 PTA +2.29T +2.31UDC +1.86FLC 98%R 4/2022

MORRILL ARMANI 3721
 VG-85 3Y VV++V 840003143915578
 2-00 309 20230 4.2 846 3.2 644
 9th Gen EX, VG
 [VG-87 VG-MS Maternal Sister]
 2-10 3 305 32740 2.3 757 2.9 934

DYMENTHOLM MR APP AVALANCHE-TW RC 99%
 GTPI +1994G 11957107C
 PTA +3.78T +2.81UDC +2.23FLC 99%R 4/2022
 CHERRY CREST THATS NEAT RC
 CAN 3E-91 11432171C
 6-02 3 365 37621 3.9 1481 3.2 1190

MR APPLES ARMANI-ET RC 68571374
 GTPI +2057G EX-90 EEVEV
 PTA +.98T +1.52UDC +1.47FLC 99%R 4/2022

WHIT-HART SHAQ RUBY-RED-ET
 2E-90 6Y EEVEV 141064019
 2-00 2 338 24840 3.7 921 2.8 699
 3-01 2 341 23480 3.6 838 2.9 675
 4-02 2 331 25600 3.6 927 2.8 713
 5-03 3 329 24170 3.5 857 2.7 651
 6-05 2 310 20950 3.3 700 2.7 569
 7-06 2 237 18360 3.9 715 2.7 503
 Life 1886 137400`3.6 4958 2.8 3810
 8th Gen EX, VG

3rd Dam: CARROUSEL REG RUBY-RED-ET (EX-92)
 4th-9th Dams See Above



4th Dam Lot 17
COOK-FARM SMMARA FERGIE-ET
 2E-91 EEVVE
 6-08 365 37210 4.1 1513 2.9 1084



10th Dam Lot 17
HERRONHOLM ELEVATIONS FAYVOR
 5E-95 GMD DOM
 LIFE 246600 4.9 2046 3.6 6791

Lot 17 MORRILL ADDICTION 4000 RC #4000

840003150630025

BORN 08/01/2018
From 5E-95 Fayfor Family

SELLS FRESH
 VG-85 3Y +V++V

1-11 320 18960 4.6 873 3.6 688
 3-00 290 18550 883 656
 SCC 45,000

MORRILL FARM DAIRY LLC
 PENACOOK, NH 03303
 603/496-4820

MR ANSLY ADDICTION-P-RED-ET PC
 GTPI +2029G EX-90 VEVE 72128091
 PTA -1897M -9F -16P 99%R 4/2022
 PTA +38NM +.24%F +.16%P 45%US
 PTA +2.5PL 2.63SCS +1.7DPR 2.8%DCE
 PTA +.70T +1.13UDC -.19FLC 99%R 4/2022

MORRILL MALONE 3333 RC
 GP-82 2Y +++++ 840003131303404
 1-11 307 24150 2.8 670 2.9 690

TIGER-LILY LADD P-RED-ET PC 69405976
 GTPI +2074G EX-91 EEVE
 PTA +1.29T +.88UDC +.34FLC 99%R 4/2022
 MS APPLES AINSLEY-ET RC
 EX-90 VEVE 69822262
 2-04 277 19050 4.5 855 3.2 605

AIR-OSA-MLE MALONE-RED-ET 71304165
 GTPI +1610G VG-86 VV++
 PTA +1.16T +.30UDC +.60FLC 98%R 4/2022

COOK-FARM ALEX FORTS-ET
 70990932

3-01 2 328 34230 2.5 843 2.8 965
 4-02 3 365 36730 2.5 908 2.9 1055
 5-05 2 271 28610 2.9 816 2.6 747
 LIFE 1399 127060 2.7 3432 2.8 3565

3rd Dam: Cook-Farm Toy Flair VG-85 +++V
 1-10 351 24474 3.9 952 3.2 792

6th Dam: Cook-Farm BKS Fire 1-ET 3E-93 EEEEE GMD DOM
 2-00 365 26730 4.0 1066 3.2 866
 3-06 365 42090 4.0 1665 3.2 1340
 4-09 365 40560 3.7 1510 2.9 1185
 7-11 365 34160 3.8 1312 3.0 1008
 Life 228130 4.0 9184 3.2 7195

8th Dam: Cook-Farm Mark Flip EX-90
 4-06 365 34300 4.5 1534 3.2 1101
 Life 127500 4.7 5954 3.4 4287

4th Dam: Cook-Farm Smmara Fergie-ET 2E-91 EEVVE
 1-10 365 26950 4.3 1166 3.3 896
 3-10 362 34080 4.3 1456 3.1 1070
 6-08 365 37210 4.1 1513 2.9 1084
 Life 171560 4.3 7296 3.2 5497

7th Dam: Cook-Farm Leadman Future
 4E-91 EEVVE GMD DOM
 4-11 365 34220 4.1 1415 3.4 1179
 9-06 365 35200 3.7 1314 3.2 1117
 Life 222620 4.3 9609 3.4 7641

9th Dam: Cook-Farm Valiant Farrah-ET 3E-90 GMD
 Life 201210 5.0 10056 3.5 7055

5th Dam Dam: Cook-Farm Fire Bell-ET 2E-91 EEEV GMD
 2-03 365 33360 4.1 1375 3.2 1071
 7-10 365 40440 4.0 1603 3.0 1221
 Life 175660 4.2 7305 3.3 5727

10th Dam: Herronholm Elevations Fayvor 5E-95 GMD DOM
 Life 246600 4.9 2046 3.6 6791
Incredible Brood Cow

Lot 18 MORRILL UNSTOPABULL 4113 RC 96% #4113

840003209609254

BORN 07/28/2019

SELLS FRESH 7/6/22
 GP-82 2Y +++++

1-11 305 24870 4.1 931 3.3 776
 SCC 40,000

MORRILL FARM DAIRY LLC
 PENACOOK, NH 03303

RIVERDOWN UNSTOPABULL-RED 99%
 GTPI +2014G 11801450C
 PTA -405M -23F -23P 98%R 4/2022
 PTA -222NM -.03%F -.04%P 47%US
 PTA +1.1PL 2.92SCS +1.0DPR 2.6%DCE
 PTA +2.29T +2.31UDC +1.86FLC 98%R 4/2022

MORRILL SATURN 3766 93%
 840003143915623
Sold to Untested Herd

DYMENTHOLM MR APP AVALANCHE-TW RC 99%
 GTPI +1994G 11957107C
 PTA +3.78T +2.81UDC +2.23FLC 99%R 4/2022
 CHERRY CREST THATS NEAT RC
 CAN 3E-91 11432171C
 6-02 3 365 37621 3.9 1481 3.2 1190

MR SUNROSE SATURN 142925043
 GTPI +2011G EX-91 EEVE
 PTA +2.68T +2.86UDC +.81FLC 94%R 4/2022

MORRILL ROOSTER 3361 RC 87%
 GP-81 ++G++ 2Y 840003131303432
 1-10 345 23160 4.2 973 3.3 755

Lot 19 MORRILL CONCLUSION 4232 87%

#4232

840003213240201

BORN 05/21/2020
MILKING 82 LBS Fresh 5/28/22
 4.0/3.2 SCC 76,000

 PTPI +2286

 MORRILL FARM DAIRY
 PENACOOK, NH
 603/753-4849

KINGS-RANSOM CONCLUSION 99%
 GTPI +2535G 840003146082121
 PTA +199M +48F +29P 85%R 4/2022
 PTA +416NM +.14%F +.08%P100%US
 PTA +.4PL 3.14SCS -1.8DPR 2.4%DCE
 PTA +2.67T +2.76UDC +1.45FLC 81%R 4/2022

MORRILL BAILEY 3932 74%
 840003150629957
 Sold to Untested Herd

PLAIN-KNOLL KING ROYAL-ET 99%
 GTPI +2556G VG-86 VVVV 74564764
 PTA +2.50T +1.96UDC +1.25FLC 99%R 4/2022
 KINGS-RANSOM MONTRY CANS-ET 99%
 2E-94 EEEVEE 840003132357057
 3-07 352 34470 4.4 1529 3.2 1101
 Res Grand Chap Mid-E Fall Nat'l 2020 [4Y]

MR DG-TM KING BAILEY-ET RC 99%
 GTPI +2368G 73508043
 PTA +1229M +49F +25P 99%R 4/2022
72041986

72041986
 2-00 3 290 21480 3.5 756 3.0 655
 2-11 3 305 25010 3.7 935 3.1 780
 4-02 2 305 26930 3.7 998 3.0 813
 5-04 2 317 28050 3.9 1086 3.2 899
 LIFE 1373 110430 3.8 4170 3.2 3481

Lot 20 MORRILL ROZUME 4242 96% #4242

840003213240211

BORN 06/25/2020
MILKING Fresh 6/25/22
 PTPI +2400

 MORRILL FARM DAIRY LLC
 33 PENACOOK ST
 PENACOOK, NH 03303
 603/496-4820

SIEMERS ROZUME-ET 99%
 GTPI +2525G 840003144883244
 PTA +448M +52F +17P 83%R 4/2022
 PTA +466NM +.12%F +.01%P100%US
 PTA +2.8PL 2.75SCS -1.5DPR 2.0%DCE
 PTA +1.60T +2.60UDC +1.01FLC 81%R 4/2022

MORRILL STRONGER 3924 93%
 840003150629949
 Sold to Untested Herd

S-S-I MODESTY PINNACLE-ET 99% 8403135087428
 GTPI +2476G
 PTA +.77T +1.58UDC +.88FLC 98%R 4/2022
 SIEMERS RUBICON M-ROZ-C-ET 99%
 EX-91 VEEEE 3Y GMD DOM 840003131528220
 5-05 3 351 48450 4.4 2109 3.0 1467

LESPERRON STRONGER-ET 99% RC 108644977C
 GTPI +2443G
 PTA +2.24T +2.61UDC +.86FLC 96%R 4/2022
MORRILL DRESSER 3291 87%
 VG-85 VV++V 3Y 840003128381071
 2-09 121 13040 3.3 435 2.8 365

Lot 21 MORRILL RAGER 4253 93% RC #4253

#4253

840003213240222

BORN 07/14/2020
MILKING Fresh 6/25/22

 PTPI +2243

 MORRILL FARM DAIRY LLC
 PENACOOK, NH 03303
 603/496-4820

RI-VAL-RE RAGER-RED-ET
 GTPI +2579G EX-90 EEEV 72353457
 PTA +830M +49F +35P 99%R 4/2022
 PTA +588NM +.06%F +.03%P 62%US
 PTA +5.3PL 2.88SCS -.3DPR 3.6%DCE
 PTA +1.58T +.77UDC +1.17FLC 98%R 4/2022

MORRILL DENVER 3987 87%
 VG-85 +V++V 3Y 840003150630012
 2-00 365 26950 4.1 1103 3.3 890

PINE-TREE RELIEF P 4954 69169920
 GTPI +2186G
 PTA +118M +21F +5P 98%R 4/2022
 RI-VAL-RE OBSRVR SALSA-ET 69928442
 VG-88 EVVVV DOM

BRENLAND DENVER 99%
 GTPI +2125G 12074893C
 PTA +2.82T +1.71UDC +.60FLC 98%R 4/2022
MORRILL ROYALTY 3098-TW 75%
 840003014467435
 1-11 3 295 19950 3.5 689 3.1 609
 2-10 2 345 31180 3.7 1140 3.0 932

Lot 22 MORRILL RAGER 4251-RED 99%

#4251

840003213240220

BORN 07/10/2020
MILKING 7/3/22
 PTPI +2297

 MORRILL FARM DAIRY LLC
 PENACOOK, NH 03303
 603/496-4820

RI-VAL-RE RAGER-RED-ET
 GTPI +2579G EX-90 EEEV 72353457
 PTA +830M +49F +35P 99%R 4/2022
 PTA +588NM +.06%F +.03%P 62%US
 PTA +5.3PL 2.88SCS -.3DPR 3.6%DCE
 PTA +1.58T +.77UDC +1.17FLC 98%R 4/2022

MORRILL CHARLIE 3725 99% RC
 840003143915582
 Sold to Untested Herd

PINE-TREE RELIEF P 4954 69169920
 GTPI +2186G
 PTA +118M +21F +5P 98%R 4/2022
 RI-VAL-RE OBSRVR SALSA-ET 69928442
 VG-88 EVVVV DOM

MORRILL ARMN CHARLIE-RED-ET
 PTPI +1847G 840003126076026
 PTA +.33T +.34UDC +.23FLC 40%R 4/2022
MORRILL RAGER 3275 99% RC
 VG-85 EV+++ 3Y 840003128381087
 2-01 288 19280 4.0 768 3.3 643

3rd Dam: ANDERSONVILLE MIX 1257 GP-81
 4th Dam: ANDERSONVILLE AIRTIME 675 VG-85

Lot 23 MORRILL DENVER 4001

#4001

840003200368640

BORN 08/02/2018

SELLS FRESH

GP-83 +V+G+ 3Y

1-11 300 25210 3.9 992 3.3 821

2-10 359 27500 1183 989

MORRILL FARM DAIRY
PENACOOK, NH
603/753-4849

MR MOGUL DENVER 1426-ET

GTPi +2432G GM 72128215

PTA +1859M +78F +57P 99%R 4/2022

PTA +592NM +.02%F +.00%P 53%US

PTA +.6PL 3.20SCS -3.1DPR 3.1%DCE

PTA +1.28T +2.02UDC -.07FLC 99%R 4/2022

MOUNTFIELD SSI DCY MOGUL-ET

GTPi +2309G EX-93 EEVE GM 840003006972816

PTA +1.31T +2.12UDC +1.08FLC 99%R 4/2022

MISS OCD ROBST DELICIOUS-ET

VG-87 +EV+V GMD DOM 840003006989479

2-05 365 33780 3.3 1121 3.1 1047

MORRILL AWESOME 3563 RC

VG-87 VVV+V 4Y 73870525

1-09 365 23010 3.4 779 3.0 696

3-05 282 22600 3.7 830 3.0 679

LUCK-E AWESOME-RED

GTPi +1422G 72186769

PTA +2.00T +2.80UDC +.70FLC 99%R 4/2022

AMERADA AMAZING NONA

GP-84 V+VGV 3Y 141116118

2-00 305 19810 4.1 816 3.1 616

3-03 327 25880 4.3 1105 3.0 773

4-03 365 22450 4.4 985 3.1 702

3rd Dam: AMERADA MARSH NANNETTE-ET VG-85

4th Dam: AMERADA LEE NAN EX-91

5th Dam: AMERADA SKYCHIEF NAT VG-87

6th Dam: AMERADA NATASHA VG-86

7th Dam: AMERADA STAR OF THE NILE VG-87

8th Dam: AMERADA TEMPO NOELS NAN VG-86

9th Dam: W-L-F TONY NANCYS NOEL EX-90 DOM

10th Dam: WHITTIER-FARMS ASTRO NANCY EX-91 DOM

11th Dam: WHITTIER-FARMS BURKE NANC VG-87

12th Dam: WHITTIER-FARMS WARRIOR LEAH VG-88

13th Dam: WHITTIER-FARMS TIDY MILLIE VG-85

Lot 24 TROZAC PENDING

PENDING

BORN 07/04/2020

MILKING Fresh 7/17/22

TROY HUDSON
133 GRAUDON RD
FORT PLAIN, NY 13339
518/774-9907

MAPEL WOOD BREWMASTER A2A2

GTPi +2504G 11161715C

PTA +629M +89F +23P 99%R 4/2022

PTA +505NM +.23%F +.01%P 15%US

PTA +0.1PL 2.85SCS -1.1DPR 2.1%DCE

PTA +0.83T -0.04UDC +.38FLC 98%R 4/2022

SCHILLVIEW GARRETT-ET 392457C

GTPi +1341G CAN GP-81 GM

PTA -2.66T -3.20UDC -.53FLC 99%R 4/2022

GEN-I-BEQ SHOTTLE BOMBI

EX-92 94-MS 102438051

5-10 365 55290 3.7 2029 3.1 1714

TROZAC JOCLAY BOBBYJO

144625752

2-02 365 19331 4.0 771 3.1 597

[GP-82 Maternal Sister] Dam of Lot 35

UECKER LARGE JOCLAY-ET

GTPi +2266G 70726908

PTA +1330M +34F +27P 98%R 4/2022

TROZAC ROY CANADA

VG-85 VVE++ 6Y 141725613

2-02 325 17391 3.8 654 3.2 558

3-04 288 17468 3.4 595 3.1 533

4-04 292 17271 3.2 555 3.1 544

5-04 281 18956 3.7 699 3.0 573

Lot 25 TROZAC OKAFF OLIVE

#5414

145148887

BORN 06/10/2020

SELLS FRESH Fresh 7/24/22

TROY HUDSON
133 GRAUDON RD
FORT PLAIN, NY 13339
518/774-9907

CONROY ARMANI O KAFFEINE-ET RC

GTPi +2083G 357124405DEU

PTA -1665M +27F -11P 97%R 4/2022

PTA -61NM +.35%F +.15%P 63%US

PTA -3.2PL 2.77SCS +1.1DPR 2.9%DCE

PTA +.89T +1.55UDC +.14FLC 95%R 4/2022

MR APPLES ARMANI-ET RC 68571374

GTPi +2057G EX-90 EEEV

PTA +.98T +1.52UDC +1.47FLC 99%R 4/2022

DECAUSAZ IRON O KALIBRA RC 120058745103CHE

TROZAC ALLIE

GP-82 +VGG+ 4Y 143874395

1-11 336 19856 4.0 792 3.2 636

[Maternal Sister] Dam of Lot 34

RAINYRIDGE BARNIE-ET RC 10935962C

GTPi +1578G

PTA +1.82T +.13UDC +.29FLC 97%R 4/2022

TROZAC ROY CANADA

VG-85 VVE++ 6Y 141725613

2-02 325 17391 3.8 654 3.2 558

3-04 288 17468 3.4 595 3.1 533

4-04 292 17271 3.2 555 3.1 544

5-04 281 18956 3.7 699 3.0 573

Lots 24, 25

3rd Dam: TRAHAVEN PHOENIX DUECE VG-85

2-02 315 18830 4.7 893 3.2 601

3-02 304 20290 4.3 863 3.1 622

4th Dam: TRAHAVEN DANTE EVELYN N/C

5th Dam: N/C

6th Dam: TROZAC STONER GP-81

7th Dam: TRAHAVEN LORETTA GP-84

8th Dam: LAR-INDA EAGLE ELLA VG-87

9th Dam: LAR-INDA SIMON ANNA GP-83

10th Dam: LAR-INDA CHAIRMAN ALICE EX-90 DOM

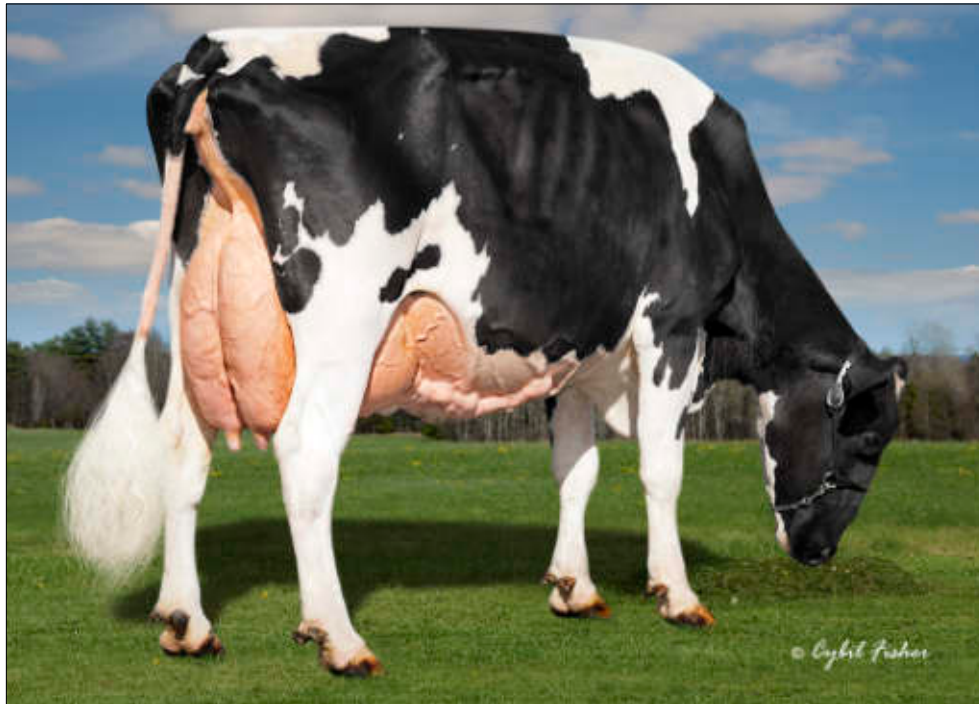

Dam Lots 26-28
2nd Dam Lot 29
AMERADA SHOTTLE SHIMMER-ET
3E-94 EEEEE 9Y
Life 1930 148490 3.3 4968 3.1 4565

Lot 26 AMERADA KINGBOY SHINE 99% #877

840003151088727

BORN 10/19/2018
From 3E-94 Shimmer
Maternal Sisters Sell Lots 27,28

MILKING Fresh 7/4/22
VG-86 3Y VV+VV
Potential 5th Gen Excellent
10th Gen EX, VG
2-08 305 15980 3.7 584 2.7 430

[VG-88 Maternal Sister, Dam of Lot 29]
AMERADA MONTROSS SWEETIE

KOEBKE
33 KOEBKE RD
DUDLEY, MA 01571
508/949-2043

MORNINGVIEW MCC KINGBOY-ET 99%
GTPI +2324G EX-92 EEVE 72044077
PTA +903M +22F +23P 99%R 4/2022
PTA +99NM -.04%F -.02%P 51%US
PTA -.8PL 2.80SCS +.7DPR 2.1%DCE
PTA +1.96T +1.57UDC +.31FLC 99%R 4/2022

AMERADA SHOTTLE SHIMMER-ET
3E-94 EEEEE 9Y 142527197
1-11 298 20160 3.6 717 3.2 646
2-11 313 28110 3.4 959 3.1 878
3-11 321 27960 3.6 1007 3.2 881
4-11 325 25640 3.2 814 2.9 754
LIFE 1930 148490 3.3 4968 3.1 4565
4th Gen Excellent

Lots 26-28

3rd Dam: C EGBERDENE LINDY STARET EX-92

*4th Dam: BEERWORT ANTHONY STAR Can 2E-EX
Life 129630 4502 3.5 4059 3.1*

5th Dam: BEERVERN TONY STAR ET Can VG-86

*6th Dam: SPRING-SHADE SNOWBOOTS
EX-92 5* DOM*

7th Dam: COCALICO EMPEROR FANNY 3E-91 GMD DOM

8th Dam: COCALICO MAJORITY FRANCO 2E-92

9th Dam: COCALICO SOVEREIGN FERN EX-90

10th Dam: PAULINE WAKEFIELD FRANCO GP-84

DE-SU BKM MCCUTCHEN 1174-ET 69990138
GTPI +2212G EX-93 EEEE GM
PTA +2.17T +1.41UDC +.98FLC 99%R 4/2022

MORNINGVIEW SUPER MEGAN-ET 68654508
EX-91 EEVVE DOM
4-02 365 37720 3.7 1405 2.9 1094

PICSTON SHOTTLE-ET 598172BR
GTPI +1877G GM
PTA +.31T -.43UDC -.30FLC 99%R 4/2022

AMERADA DERRY SALINA-ET 132805795
3E-92 EEEEV 9Y
5-03 365 28960 4.1 1179 3.2 939
6-05 365 30450 3.7 1138 3.4 1021
7-09 365 35360 3.7 1311 3.1 1107
8-11 365 30880 3.8 1166 3.3 1011
10-02 344 25630 3.7 938 3.2 817
11-03 213 14350 3.5 497 3.3 475
LIFE 2105 169070 3.8 6375 3.3 5501

Lot 27 AMERADA SHEIK SHADOW #884

840003151088720

BORN 10/17/2019
 From 3E-94 Shimmer
 VG Maternal Sister Sells Lot 26

MILKING Fresh 10/18/21
 GP-80 ++GG+ 2Y
 Potential 10th Gen EX, VG
 2-00 227 9094 347 275 inc
 BRED 1/20/22 TO
 WOODCREST KING DOC 3132417775

[VG-88 Maternal Sister, Dam of Lot 29]
 AMERADA MONTROSS SWEETIE

KOEBKE
 DUDLEY, MA 01571 508/949-2043

PUGET-SOUND SHEIK
 GTPI +1352G Can VG-85 327279C
 PTA -3031M -45F -64P 99%R 4/2022
 PTA -383NM +.29%F +.12%P100%US
 PTA +1.3PL 3.22SCS +5.8DPR 3.3%DCE
 PTA -2.28T -1.85UDC -1.61FLC 99%R 4/2022

PROVIN MTN IVANHOE JEWEL 1393997
 GTPI +831G EX-92 EEE GM
 PTA -3.54T -3.32UDC -.29FLC 99%R 4/2022

PUGET-SOUND FOND SHEILA-TWIN 7893959
 VG-87 VVE+
 5-09 365 16070 5.0 799

AMERADA SHOTTLE SHIMMER-ET
 3E-94 EEEEE 9Y 142527197
 1-11 298 20160 3.6 717 3.2 646
 2-11 313 28110 3.4 959 3.1 878
 3-11 321 27960 3.6 1007 3.2 881
 4-11 325 25640 3.2 814 2.9 754
 LIFE 1930 148490 3.3 4968 3.1 4565
 4th Gen Excellent

PICSTON SHOTTLE-ET 598172BR
 GTPI +1877G GM
 PTA +.31T -.43UDC -.30FLC 99%R 4/2022

AMERADA DERRY SALINA-ET
 3E-92 EEEEV 9Y 132805795
 5-03 365 28960 4.1 1179 3.2 939
 6-05 365 30450 3.7 1138 3.4 1021
 7-09 365 35360 3.7 1311 3.1 1107
 8-11 365 30880 3.8 1166 3.3 1011
 10-02 344 25630 3.7 938 3.2 817
 11-03 213 14350 3.5 497 3.3 475
 LIFE 2105 169070 3.8 6375 3.3 5501

3rd Dam: C EGBERDENE LINDY STARET EX-92
 4th-10th Dams See left

Lot 28 AMERADA SEXY STAR #893

840003222903983

BORN 10/23/2020
 From 3E-94 Shimmer
 Maternal Sisters Sell Lots 26,27

BRED HEIFER DUE 11/4/22
 BRED 1/28/22 TO
 WOODCREST KING DOC 3132417775

PTPI +1532
 Potential 10th Gen EX, VG

[VG-88 Maternal Sister, Dam of Lot 29]
 AMERADA MONTROSS SWEETIE

KOEBKE
 DUDLEY, MA 01571 508/949-2043

OCEAN-VIEW SEXATION
 GTPI +1245G VG-88 VEE 1672151
 PTA -2577M -51F -65P 99%R 4/2022
 PTA -544NM +.19%F +.06%P100%US
 PTA +.0PL 3.04SCS +4.1DPR 5.1%DCE
 PTA -2.23T -2.59UDC -1.04FLC 99%R 4/2022

ROUND OAK RAG APPLE ELEVATION 1491007
 GTPI +834G EX-96 EEE GM
 PTA -3.26T -2.91UDC -1.06FLC 99%R 4/2022

OCEAN-VIEW CITATION SHERI 7426159
 VG-86 VEV+
 4-08 323 23360 3.6 849

AMERADA SHOTTLE SHIMMER-ET
 3E-94 EEEEE 9Y 142527197
 1-11 298 20160 3.6 717 3.2 646
 2-11 313 28110 3.4 959 3.1 878
 3-11 321 27960 3.6 1007 3.2 881
 4-11 325 25640 3.2 814 2.9 754
 LIFE 1930 148490 3.3 4968 3.1 4565
 4th Gen Excellent

PICSTON SHOTTLE-ET 598172BR
 GTPI +1877G GM
 PTA +.31T -.43UDC -.30FLC 99%R 4/2022

AMERADA DERRY SALINA-ET
 3E-92 EEEEV 9Y 132805795
 5-03 365 28960 4.1 1179 3.2 939
 6-05 365 30450 3.7 1138 3.4 1021
 7-09 365 35360 3.7 1311 3.1 1107
 8-11 365 30880 3.8 1166 3.3 1011
 10-02 344 25630 3.7 938 3.2 817
 11-03 213 14350 3.5 497 3.3 475
 LIFE 2105 169070 3.8 6375 3.3 5501

3rd Dam: C EGBERDENE LINDY STARET EX-92
 4th-10th Dams See left

Lot 29 AMERADA ARTIST SPENCER 99% #890

840003222903979

BORN 06/01/2020
 From 3E-94 Shimmer
 Family Members Sell Lots 26-28

MILKING Fresh 7/9/22
 Potential 11th Gen EX, VG
 PTPI +2024

KOEBKE
 DUDLEY, MA 01571 508/949-2043

STONE-FRONT ARTIST-ET 99%
 GTPI +1951G 840003136876946
 PTA -681M -28F -12P 98%R 4/2022
 PTA -279NM -.01%F +.03%P 60%US
 PTA +.0PL 2.66SCS -1.0DPR 2.7%DCE
 PTA +2.92T +1.49UDC +.98FLC 97%R 4/2022

MAVERICK CRUSH 99% 12042760C
 GTPI +2032G
 PTA +2.48T +1.54UDC +1.33FLC 99%R 4/2022

TJR ARIETA MCCUT 2256-ET 99% 72437803
 2E-95 6Y EEEEE
 3-08 3 365 43310 5.1 2189 3.3 1436
 Life 1370 135360 4.6 6226 3.3 4503

AMERADA MONTROSS SWEETIE
 VG-88 VVV+E 4Y 840003151088749

10th Gen EX, VG
 [Maternal Sisters Sell as Lots 26-28]

BACON-HILL MONTROSS-ET 71703339
 GTPI +2368G EX-92 EEVE GM
 PTA +1986M +35F +54P 99%R 4/2022

AMERADA SHOTTLE SHIMMER-ET
 3E-94 EEEEE 9Y 142527197
 1-11 298 20160 3.6 717 3.2 646
 2-11 313 28110 3.4 959 3.1 878
 3-11 321 27960 3.6 1007 3.2 881
 4-11 325 25640 3.2 814 2.9 754
 LIFE 1930 148490 3.3 4968 3.1 4565
 4th Gen Excellent

3rd Dam: AMERADA DERRY SALINA-ET
 3E-92 EEEEV
 7-09 365 35360 3.7 1311 3.1 1107
 LIFE 2105 169070 3.8 6375 3.3 5501

4th Dam: C EGBERDENE LINDY STARET EX-92
 4th-11th Dams See left

Lot 30 AMERADA ARTIST DOTTIE 99% #889

840003222903978

BORN 05/22/2020
Dam Sells as Lot 31
BRED HEIFER DUE 9/29/22
Potential 11th Gen EX, VG
PTPI +2005

BRED 12/23/21 TO
 MR MOGUL DELTA 72128216

KOEBKE
 DUDLEY, MA 01571
 508/949-2043

STONE-FRONT ARTIST-ET 99%
 GTPI +1951G 840003136876946
 PTA -681M -28F -12P 98%R 4/2022
 PTA -279NM -.01%F +.03%P 60%US
 PTA +.0PL 2.66SCS -1.0DPR 2.7%DCE
 PTA +2.92T +1.49UDC +.98FLC 97%R 4/2022

MAVERICK CRUSH 99% 12042760C
 GTPI +2032G
 PTA +2.48T +1.54UDC +1.33FLC 99%R 4/2022
 TJR ARIETA MCCUT 2256-ET 99%
 2E-95 6Y EEEEE 72437803
 3-08 3 365 43310 5.1 2189 3.3 1436
 Life 1370 135360 4.6 6226 3.3 4503

LOT 31 #858
AMERADA NUMERO UNO KESHANA 99%
 VG-88 VVVVV 5Y 73251170

| | | | | |
|----------------|-----|-----|-----|-----|
| 2-03 324 16482 | 3.6 | 604 | 2.9 | 478 |
| 3-04 293 15773 | | 559 | | 452 |
| 4-03 365 18298 | | 731 | | 536 |

10th Gen EX, VG

AMIGHETTI NUMERO UNO-ET
 GTPI +2244G GM 17990915143ITA
 PTA +.97T +1.00UDC -.45FLC 99%R 4/2022

AMERADA WINDBROOK DORA 99%
 2E-91 EEVVEE 7Y 142821657

| | | | | |
|----------------|-----|------|-----|-----|
| 2-00 365 25960 | 3.7 | 967 | 3.2 | 825 |
| 3-04 355 30460 | 3.9 | 1182 | 3.1 | 946 |
| 4-04 119 13310 | 4.0 | 535 | 2.9 | 391 |

9th Gen EX, VG

3rd Dam: AMERADA TALENT DARCY 2E-92
 4th Dam: AMERADA MODEST DAISY VG-88
 5th Dam: AMERADA JFORD DOOLEY VG-88
 6th Dam: AMERADA JOLT DEB EX-90
 7th Dam: AMERADA SIR CHRIS DOLLABABY EX-90
 8th Dam: C RENVALE ASTRAL DOLLY-TWIN EX-90
 9th Dam: RENVALE MARQUIS DODIE Can VG-85 1*
 10th Dam: RENVALE TEXAL DOROTHY Can VG 3*

Lot 31 AMERADA NUMERO UNO KESHANA 99%

#858 73251170

BORN 01/20/2017
Dau Sells as Lot 30

MILKING Fresh 5/14/21
 VG-88 VVVVV 5Y
 10th Gen EX, VG

| | | | | |
|----------------|-----|-----|-----|-----|
| 2-03 324 16482 | 3.6 | 604 | 2.9 | 478 |
| 3-04 293 15773 | | 559 | | 452 |
| 4-03 365 18298 | | 731 | | 536 |

BRED 11/11/21 TO
 DLCC COPYCAT - BEEF BULL

KOEBKE
 DUDLEY, MA 01571
 508/949-2043

AMIGHETTI NUMERO UNO-ET
 GTPI +2244G GM 17990915143ITA
 PTA -832M +31F -12P 99%R 4/2022
 PTA +141NM +.23%F +.05%P 14%US
 PTA +1.4PL 2.76SCS +2.8DPR 2.9%DCE
 PTA +.97T +1.00UDC -.45FLC 99%R 4/2022

LONG-LANGS OMAN OMAN-ET 135746776
 GTPI +1979G
 PTA -.71T -.56UDC -1.46FLC 99%R 4/2022
 AMIGHETTI SHOTTLE AVE
 17990346074ITA

AMERADA WINDBROOK DORA 99%
 2E-91 EEVVEE 7Y 142821657

| | | | | |
|----------------|-----|------|-----|-----|
| 2-00 365 25960 | 3.7 | 967 | 3.2 | 825 |
| 3-04 355 30460 | 3.9 | 1182 | 3.1 | 946 |
| 4-04 119 13310 | 4.0 | 535 | 2.9 | 391 |

9th Gen EX, VG

GILLETTE WINDBROOK-ETS 7816429C
 GTPI +1983G CAN EX 97
 PTA +1.59T +.75UDC +1.57FLC 99%R 4/2022

AMERADA TALENT DARCY 99%
 2E-92 EEEEE 6Y 138916473

| | | | | |
|----------------|-----|-----|-----|-----|
| 3-05 365 21050 | 3.5 | 736 | 3.0 | 624 |
| 4-08 333 26920 | 3.4 | 904 | 3.0 | 818 |
| 5-08 300 21700 | 3.5 | 751 | 3.1 | 677 |

8th Gen EX, VG

3rd Dam: AMERADA MODEST DAISY VG-88
 4th - 9th Dams See above

Lot 32 AMERADA EXACTER FANTASY #819

73251131

BORN 08/04/2015
From 5E-95 Fayvor Family

MILKING Fresh 4/22/21
 VG-87 EEV+ 5Y
 9th Gen EX, VG

| | | | | |
|----------------|-----|-----|-----|-----|
| 2-00 365 18490 | 3.1 | 578 | 3.0 | 549 |
| 3-02 351 18973 | 3.4 | 659 | 3.1 | 588 |
| 4-04 365 21641 | 3.4 | 753 | 2.8 | 617 |
| 5-08 365 22700 | 3.0 | 761 | 2.8 | 675 |

BRED 12/7/21 TO
 DLCC COPYCAT - BEEF BULL

KOEBKE
 DUDLEY, MA 01571 508/949-2043

MOUNTFIELD ALTAEXACTER
 GTPI +2034G GM 65689792
 PTA +222M -2F +6P 99%R 4/2022
 PTA +10NM -.04%F +.00%P 19%US
 PTA +.5PL 2.84SCS -1.6DPR 2.7%DCE
 PTA +.84T +.46UDC +.38FLC 98%R 4/2022

EMERALD-ACR-SA T-BAXTER 132973942
 GTPI +2002G
 PTA +849M +29F +0P 99%R 4/2022

MOUNTFIELD ELSA-ET 62784060
 VG-88 VVVVE
 6-01 365 30110 3.9 1168 3.1 947
 LIFE 2516 165580 3.8 6218 3.2 5341

AMERADA LAUTHORITY FLIRT
 VG-88 VVVVE 8Y 141845399

| | | | | |
|----------------|-----|------|-----|-----|
| 2-06 269 17780 | 4.3 | 757 | 3.2 | 565 |
| 3-04 304 25570 | 3.9 | 1007 | 3.1 | 793 |

8th Gen EX, VG

COMESTAR LAUTHORITY-ET 103455217C
 GTPI +1875G
 PTA +1.80T +.55UDC +.56FLC 99%R 4/2022

AMERADA SHOTTLE FLASH-ET
 VG-88 VVVVV 5Y 140451665

| | | | | |
|----------------|-----|------|-----|-----|
| 2-03 365 25310 | 3.7 | 945 | 3.1 | 775 |
| 3-05 365 31610 | 3.9 | 1223 | 3.1 | 986 |
| 4-08 365 30510 | 3.9 | 1177 | 3.1 | 934 |

LIFE 1347 100320 3.8 3849 3.1 3135
 7 Gen EX, VG

5th Dam: COOK-FARM CHES FACET EX-90
 6th Dam: COOK-FARM BK-STAR FACE EX-90
 7th Dam: COOK-FARM ENHANCER FAZE-ET EX-90 GMD
 9th Dam: Herronholm Elevations Fayvor
 5E-95 GMD DOM
 Life 246600 4.9 2046 3.6 6791
 Incredible Brood Cow

3rd Dam: AMERADA STORMATIC FAYE EX-90
 4th Dam: LOOK-N-GOOD OUTSIDE FOXY EX-92

Lot 33 AMERADA OUTSIDE N-TRUDY

#892

840003222903981

BORN 07/02/2020

BRED HEIFER
PTPI +1894

BRED 11/2/21 TO
DUCKETT CRUSH TATOO-ET 3137052923

KOEBKE
DUDLEY, MA 01571
508/949-2043

COMESTAR OUTSIDE-ET
GTPI +1753G CAN EX-95 GM 6026421C
PTA -519M -5F -34P 99%R 4/2022
PTA -158NM +.05%F -.07%P 17%US
PTA +1.8PL 3.12SCS +1.1DPR 3.8%DCE
PTA -.48T -1.02UDC +.17FLC 99%R 4/2022

AMERADA NUMERO UNO CHAMIKA
VG-87 EE++V 4Y 73251172

Potential 3rd Gen Excellent

RONNYBROOK PRELUDE-ET 392457C
GTPI +1341G CAN GP-81 GM
PTA -2.66T -3.20UDC -.53FLC 99%R 4/2022
COMESTAR L OR BLACK-ET
CAN VG-87 5311227C
3-11 365 35745 3.7 1325 3.0 1056

AMIGHETTI NUMERO UNO-ET
GTPI +2244G GM 17990915143ITA
PTA +.97T +1.00UDC -.45FLC 99%R 4/2022

AMERADA WINDBROOK N-THYME
EX-90 VEVVE 4Y 142821684
2-00 290 19090 3.9 753 3.3 639
2-10 365 25340 4.0 1010 3.3 848

3rd Dam: AMERADA JOEL N-TINKER 3E-91 VEVVE 12Y
4th Dam: AMERADA GSLAM N-TINA G-78
5th Dam: AMERADA PARK N-TALLY GP-80
6th Dam: AMERADA LINDY NATALIA VG-86
7th Dam: AMERADA STAR OF THE NILE VG-87

8th Dam: AMERADA TEMPO NOELS NAN VG-86
9th Dam: W-L-F TONY NANCYS NOEL EX-90 DOM
10th Dam: WHITTIER-FARMS ASTRO NANCY EX-91 DOM
11th Dam: WHITTIER-FARMS BURKE NANC VG-87
12th Dam: WHITTIER-FARMS WARRIOR LEAH VG-88
13th Dam: WHITTIER-FARMS TIDY MILLIE VG-85

Lot 34 MGR CHIPS ALIBI-RED 99%

PENDING 840 3240075569

BORN 10/20/21
From 9 Gens Excellent
Maternal Sister Sells as Lot 35

OPEN HEIFER

Potential 12th Gen EX, VG

MALLORY G. RHODES
MILLPORT, NY 14864 607/731-7495

LANTLAND UNST CHIPS-RED 99%
GTPI +1981G 144789506
PTA -533M -8F -15P 81%R 4/2022
PTA -242NM +.05%F +.01%P100%US
PTA -.7PL 3.08SCS -.2DPR 3.3%DCE
PTA +2.35T +1.75UDC +1.46FLC 80%R 4/2022

PHEASANT-ECHOS ALINE-RED-ET
VG-85 3Y VV++V 144621833
2-02 365 20170 4.6 925 3.6 734
11th Gen EX, VG

RIVERDOWN UNSTOPABULL-RED 99%
GTPI +2014G 11801450CAN
PTA +2.29T +2.31UDC +1.86FLC 98%R 4/2022
LANTLAND ATWOOD CHEX-MIX
EX-90 EEVVE 143584872
2-02 345 27600 3.7 1027 2.8 769

MR ANSLY ADDICTION-P-RED-ET PC
GTPI +2029G EX-90 VEVE 72128091
PTA +.70T +1.13UDC -.19FLC 99%R 4/2022

PAMPRD-ACRES ALLIE-RED-ET
VG-85 VVVV+ 3Y 840003131907701
1-09 3 208 12650 4.0 509 3.3 421
2-08 3 210 13330 3.4 456 3.1 413
10th Gen EX, VG

3rd Dam: GREENLEA-TM REAL AB-RED-ET
2E-93 EEEEE 6Y 9th Gen Excellent
5-11 365 31320 4.0 1246 3.0 933
LIFE 1724 131440 4.1 5346 3.1 4019
4th Dam: CHERRIE-KREEK BEULAH-RED-ET EX-92
5th Dam: PINEHURST-FL BRITNEY-ET EX-90
6th Dam: PINEHURST BURGANDY-RED-ET EX-90

7th Dam: Pinehurst Beaujolais-RED (3E-94 EEEEE)
7-06 365 50730 3.5 1780 2.6 1325
Life 221410 3.3 7296 2.8 6206
6x International R+W Show winner
8th Dam: Pinehurst Fascination-ET *RC (EX-90)
3-09 365 34390 3.3 1145 2.8 970
9th Dam: Pinehurst Pleasure (4E-93 GMD)
8-09 365 35770 3.6 1273 3.1 1107
Life 203770 3.6 7210F

10th Dam: Pinehurst Precious (4E-94 GMD)
9-05 365 35640 3.5 1257 3.1 1107
Life 266416 3.4 9080F
All-American/Res. AA 1979, 1980-1982
11th Dam: Jan-Com Fond Matt Matilda (5E-97 GMD)
Life 243580 3.6 8775F

Lot 35 MGR MIKE AVERIE 99% RC

#1953

840003220288784

BORN 08/10/2020
From 9 Gens Excellent
Maternal Sister Sells as Lot 34

BRED HEIFER
PTPI +1700

Potential 12th Gen EX, VG

PASTURE BRED Sept 21-Jan 2022
TO LANTLAND EYE OF THE STORM
3212152579

MALLORY G. RHODES
MILLPORT, NY 14864 607/731-7495

LANTLAND UNST CHIPS-RED 99%
GTPI +1981G 144789506
PTA -533M -8F -15P 81%R 4/2022
PTA -242NM +.05%F +.01%P100%US
PTA -.7PL 3.08SCS -.2DPR 3.3%DCE
PTA +2.35T +1.75UDC +1.46FLC 80%R 4/2022

PHEASANT-ECHOS ALINE-RED-ET
VG-85 3Y VV++V 144621833
2-02 365 20170 4.6 925 3.6 734
11th Gen EX, VG

MAVERICK CRUSH 99% 12042760C
GTPI +2032G
PTA +2.48T +1.54UDC +1.33FLC 99%R 4/2022
LANTLAND ADVISOR MEMORY
4E-94 EEEEE 135703775
7-10 305 38760 3.5 1363 2.7 1036
LIFE 3405 329430 3.712034 2.8 9377

MR ANSLY ADDICTION-P-RED-ET PC
GTPI +2029G EX-90 VEVE 72128091
PTA +.70T +1.13UDC -.19FLC 99%R 4/2022

PAMPRD-ACRES ALLIE-RED-ET
VG-85 VVVV+ 3Y 840003131907701
1-09 3 208 12650 4.0 509 3.3 421
2-08 3 210 13330 3.4 456 3.1 413
10th Gen EX, VG



2nd Dam Lot 36
CAMERON-RIDGE JAS LUXURY-ET
EX-92 EEEEE 5Y
3-07 305 26940 4.8 1287 3.3 876



4th Dam Lot 36
CAMERON-RIDGE BC LISA
4E-96 EEEEE DOM
LIFE 6 LACT 271245 3.7 9903 3.3 9037

Lot 36 WOODMANSEES SIDEKICK LUCHI 99% #534

840003127012236

BORN 07/26/2020
From 4E-96 Lisa

BRED HEIFER DUE 8/21/22 TO
WOODCREST KING DOC 3132417775

Potential 7th Gen EX, VG
PTPI +1941

KOEBKE
DUDLEY, MA 01571 508/949-2043

WALNUTLAWN SIDEKICK 99%
GTPI +2201G 12508113C
PTA -1083M +12F -9P 97%R 4/2022
PTA -44NM +.20%F +.09%P 8%US
PTA -.3PL 2.78SCS -.1DPR 2.1%DCE
PTA +2.85T +2.44UDC +.81FLC 96%R 4/2022

MS WOODMANSEES DM LUXURY-ET 99%
VG-86 VV++V 3Y 840003144028249
1-09 341 20150 4.7 953 3.2 636
2-10 362 23840 4.2 991 3.3 795
6th Gen EX, VG

WILLSBRO ABBOTT-ET
GTPI +2437G 388380500583GBR
PTA +1.79T +1.84UDC +.50FLC 97%R 4/2022
WALNUTLAWN MCCUTCHEN SUMMER-ET
2E-95 EEEEE 11120480C
7-02 365 37010 4.7 1735 3.3 1215
1st North-E Fall National Sr 3Y 2016

VAL-BISSON DOORMAN-ET 99% 107281711C
GTPI +2146G CAN EX-90
PTA +2.47T +1.61UDC +.69FLC 99%R 4/2022

CAMERON-RIDGE JAS LUXURY-ET
EX-92 EEEEE 5Y 141391779
3-07 305 26940 4.8 1287 3.3 876
2-00 305 20260 4.5 914 3.1 663
4-08 212 19290 4.5 876 3.1 589
5th Gen EX, VG
Reserve All-American Spr Calf 2011
2nd Spr Hfr Calf WDE 2011
2nd North-E Fall Natl Jr 2Y 2013



Full Sister to Dam of Lot 36
CAMERON-RIDGE DUNDEE LASITA
2E-95 EEEEE

- 5-03 360 37496 4.2 1583 3.2 1190
• 2x Nominated All-American [Sr 2Y 2008 /5Y Cow 2011]
• Supreme Champion KY State Fair 2011
• Grand Champion Mid-East Fall/Nat 2011

[Full Sisters to 3rd Dam Lasina]
Cameron-Ridge Dun Lena-ET EX-90
2E-95 Lasita - See left

[5 EX, 4 VG Maternal Sisters to 3rd Dam Lasina]
Cameron-Ridge Gold Liza-ET 2E-91
Cameron-Ridge Gold Leeza-ET EX-91
Cameron-Ridge Gold Lyzee-ET EX-90
Cameron-Ridge BW Lacey EX-90
5-02 305 31220 3.2 991 3.0 934
Cameron-Ridge Lori EX-90
3-09 305 24320 3.9 938 3.1 747
Cameron-Ridge Gold Lase-ET VG-88
Cameron-Ridge Gold Lace-ET VG-85
Cameron-Ridge Gold Latin-ET VG-85
Cameron-Ridge Leduc Leslie VG-88

3rd Dam: Cameron-Ridge Dun Lasina-ET EX-90 EX-MS
6-02 305 28350 3.6 1017 2.9 835
4-03 305 22920 3.4 782 3.0 678

4th Dam: Cameron-Ridge BC Lisa 4E-96 EEEEE DOM
7-02 365 43231 3.7 1588 3.4 1452
Life: 6 Lact 271245 3.7 9903 3.3 9037
4x Grand Champion, KY SF '03, '04, '06, '07
All-American 125,000Lb 2006
HM All-American 125,000Lb 2004

5th Dam: Cameron-Ridge S-Buck Lita VG-85
5-09 305 24490 4.0 973 3.3 820
Life 1789 111570 3.5 3914 3.3 3708

6th Dam Cameron-Ridge Tempo Rose Leah EX-90
4-03 305 22570 4.3 981 3.3 738
7-07 305 24430 3.4 840 2.9 697

2nd Dam Lot 37
STONY-PILLAR SHARMAINE-RED
 2E-94 EEEEE
 5th Gen EX, VG
Grand Champ [Aged] Western NY Show 2012
3 EX Daus, 2 VG Daus

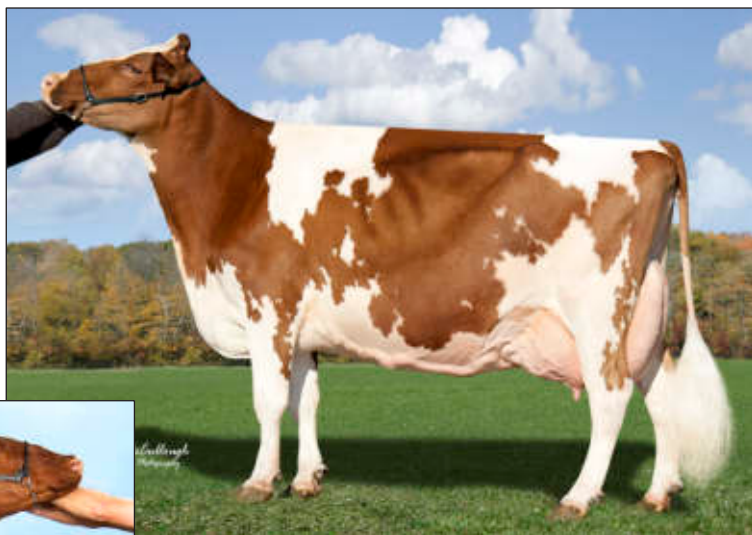

Maternal Sister to Dam Lot 37
OAKFIELD A SHAMPAGNE-RED-ET

1st Place 4Y R+W at WDE 2018
Grand Champion R+W WDE 2018
All-American R+W Jr 2Y 2017
She crossed the shavings at Hosking Sales 2017, then
became Grand Champion at WDE R+W Show 2018

Lot 37 SCO-LI WARRIOR SALENA-RED 99%

#691

145079983

BORN 06/07/2020

R+W All-Amer Family

DUE 8/13/22 TO

SIEMERS DOC HANDSOME-ET 3144883164

PTPI +1692

[MATERNAL SISTER]

SCO-LI CORVETTE SNOWFLAKE RC GP-82

SCOTT W. + LISA BUSH
 386 WATERCURE HILL RD
 ELMIRA, NY 14901
 607/733-5899

MR BLONDIN WARRIOR-RED-ET 99%

GTPI +1947G 840003139655530

PTA -554M -12F -10P 93%R 4/2022

PTA -397NM +.03%F +.03%P 90%US

PTA -2.3PL 2.90SCS -2.5DPR 3.2%DCE

PTA +3.59T +2.29UDC +1.68FLC 88%R 4/2022

OAKFIELD DEF SCARLET-RED-ET

144095711

2-03 305 17790 3.2 568 3.2 562

3-09 2 305 20700 2.7 568 2.9 605

[Maternal Sisters]

Oakfield A Champagne-Red-ET (VG-88)

All-American R+W Jr 2Y 2017

Oakfield RB Shantay-Red-ET (EX-90)

Oakfield Pic Shasta-Red-ET (VG-87)

Oakfield Def Selena-Red-ET

Jr Champion Western Spring Nat'l 2016

DYMETHOLM MR APP AVALANCHE-TW RC 99%

GTPI +1994G

11957107C

PTA +3.78T +2.81UDC +2.23FLC 99%R 4/2022

TRIPLECROWN-JW DOOR WISP-ET RC 99%

CAN VG-86

840003128860372

3-03 365 35587 4.0 1424 3.3 1178

SCIENTIFIC B DEFIANT-ET RC

141123484

GTPI +1654G

VG-87 EVV+

PTA +2.69T +1.76UDC +.95FLC 99%R 4/2022

STONY-PILLAR SHARMAINE-RED

2E-94 7Y EEEEE 137675625

7-00 2 299 20230 3.8 773 3.0 599

8-00 3 305 26860 2.9 771 2.9 787

1-11 2 305 18940 3.7 710 3.2 600

2-11 2 305 22150 2.9 648 3.1 683

Life 5 lact 1594 106750 3.3 3536 3.1 3287

5th Gen EX, VG

1st Aged Cow + Grand Champ West NY Show 2012

3rd Dam: STONY-PILLAR RM SHAYLA-RED
VG-87 5Y EEEV+

2-06 3 305 17010 3.7 631 3.0 514

• 4th Jr 2Y R+W All-American Show 2003

4th Dam: Sher-Don Apollo Shara-Red
(VG-88)

Life 2368 181040 3.3 5905 3.1 5612

5th Dam: Sher-Don Neutron Sweet-Red
(VG-85)

4-07 2 365 28530 3.6 1014 3.3 947

6th Dam: Sher-Don Threat Sugar-Red
(VG-88)

Life 2358d 166170 3.3 5514 3.0 4970



Dam Lot 38
LICK-SPRING AWSM HUNTER-RED
EX-91 VVVEE

- 3rd Dam: LICK-SPRING LINER HALLOWEEN VG-87
- 4th Dam: LICK-SPRING ONWARD HOPPY GP-82
- 5th Dam: LICK-SPRING SOSA HOPE GP-84
- 6th Dam: LICK-SPRING HURRICANE N/C
- 7th Dam: LICK-SPRING FRED HOT GP-83
- 8th Dam: LICK-SPRING ELTON HOPE-TW EX-91 GMD
- 9th Dam: CAROLS HOLLY GAL VG-85

Lot 38 LICK-SPRING DBACK HOLLY 99% RC

#16

840003217402995

BORN 09/28/2020

BRED HEIFER DUE 9/26/22 TO
 DUEBLONDIN IMMUNITY 109506267CAN

PTPI +1759

Potential 4th Gen EX, VG

RYAN LAWTON
 581 BRIDGE ST
 NEWARK VALLEY, NY 13811
 607/341-8934

MR D APPLE DIAMONDBACK RC 99%

GTPI +1861G EX-93 EEEE 840003013721049
 PTA -449M -25F -2P 99%R 4/2022
 PTA -300NM -.03%F +.04%P 64%US
 PTA -.2PL 3.14SCS -2.8DPR 2.8%DCE
 PTA +2.43T +1.96UDC +1.44FLC 99%R 4/2022

LICK-SPRING AWSM HUNTER-RED

EX-91 VVVEE 5Y 840003130379364
 2-00 336 23240 3.4 787 3.1 732
 3-01 342 32543 3.6 1167 3.0 971
 4-02 351 33939 3.6 1226 3.0 1027
 2nd Gen Excellent

VAL-BISSON DOORMAN-ET 99% 107281711C
 GTPI +2146G CAN EX-90
 PTA +2.47T +1.61UDC +.69FLC 99%R 4/2022

MS DELICIOUS APPLE-RED-ET
 2E-94 EEEEE 139236776
 7-02 365 46510 4.0 1844 3.1 1424
 Life 1732 177970 3.9 6948 3.2 5632

LUCK-E AWESOME-RED
 GTPI +1422G 72186769
 PTA +2.00T +2.80UDC +.70FLC 99%R 4/2022

LICK-SPRING PRINCE HAZEL-RC RC

2E-92 EEEVEE 8Y 840003125467005
 2-03 291 25026 3.1 786 3.2 792
 3-03 303 30286 3.2 962 3.1 936
 4-02 348 37244 3.2 1185 3.1 1148
 5-04 365 39169 3.1 1203 3.2 1238
 6-06 365 39924 3.4 1355 3.1 1243

Lot 39 MARTIN-PLACE TATOO TABOO-ET 99%

840003212152712

BORN 09/02/2019

From 4E-94 Tara Family

MILKING Fresh 9/3/21
 VG-88 VEVVV 2Y

Potential 9th Gen Excellent

2-04 294 23279 4.1 955 3.1 728 Inc

BRED 6/16/22 TO BULL

JUNIPER ELITE HOLSTEINS LLC / G. LIBERTY
 GRAY, ME 04039
 207/615-7008

DUCKETT CRUSH TATOO-ET 99%

GTPI +2035G 840003137052923
 PTA -552M -36F -3P 99%R 4/2022
 PTA -61NM -.05%F +.05%P 59%US
 PTA +2.6PL 2.70SCS -1.7DPR 1.9%DCE
 PTA +3.00T +2.27UDC +.96FLC 98%R 4/2022

MARTIN-PLACE SANCHEZ TAITE

3E-92 EEEVEE 9Y 140442520
 2-00 305 22530 4.4 993 3.2 725
 3-07 305 21330 4.2 886 3.2 672
 5-07 323 26440 5.3 1390 3.5 920
 7-09 316 23840 4.7 1114 3.5 836
 LIFE 1604 115930 4.6 5369 3.4 3938
 8th Gen Excellent

MAVERICK CRUSH 99% 12042760C
 GTPI +2032G
 PTA +2.48T +1.54UDC +1.33FLC 99%R 4/2022

DUCKETT G CHIP TOKYO-ET 72366991
 EX-93 EEEEE
 3-09 365 32930 3.9 1277 3.3 1076

GEN-MARK STMATIC SANCHEZ 134422312
 GTPI +1560G EX-94 EEEE
 PTA +1.16T +.13UDC +.80FLC 99%R 4/2022

MARTIN-PLACE ZENITH TREUS

EX-91 EEEVEE 4Y 137597051
 2-05 305 19160 4.4 842 3.4 660
 3-07 305 19250 4.1 782 3.2 624
 7th Gen Excellent

3rd Dam: MARTIN-PLACE TREASURE-ET EX-92

4th Dam: MARTIN-PLACE THUNDER-ET EX-90
 Life 2084 119670 4.1 4893 3.3 3934

5th Dam: Martin-Place Bstar Torrey-ET (2E-93)
 Life 122100 3.9 4761 3.6 4444

6th Dam: Wilsondale Valiant Tory-ET (3E-94 DOM)
 7-00 365 26030 4.3 1123 3.4 891

7th Dam: Wilsondale Ivan Tara (4E-94 DOM)
 Life 192570 3.4 6616 33.1 5940

8th Dam: Wilsondale TT Triuna (5E-94 GMD DOM)
 Life 241810 3.8 9084 3.1 5376

9th Dam: Wilsondale Triuna (VG-87)
 10th Dam: Trina Redstone Marvel (3E-91)



2nd Dam Lot 41 / 3rd Dam Lot 40
MER-GOLD ADVENT MS MEG-RED EX-92 6Y EEVEE
 • 9th Gen EX,



3rd Dam Lot 41 | 4th Dam Lot 40
DERRWYN MISS SPECIAL-RED-ET 2E-94 DOM
 2008 Int. R+W Cow of the Year

Lot 40 SCO-LI UNDENIED MARNEY 99% RC

#692

145079732

BORN 06/18/2020
From 2E-94 Special-Red Family
Lot 41 Same Family

BRED HEIFER DUE 8/20/22 TO
 SIEMERS DOC HANDSOME-ET 3144883164

PTPI +2051

SCOTT W. + LISA BUSH
 ELMIRA, NY 14901 607/733-5899

OUR-FAVORITE UNDENIED-ET 99%
 GTPI +2053G VG-87 EEFFV 840003125220760
 PTA -13M +23F -6P 99%R 4/2022
 PTA -107NM +.08%F -.02%P 52%US
 PTA -.2PL 3.00SCS -2.9DPR 2.5%DCE
 PTA +3.12T +.87UDC +.72FLC 98%R 4/2022

SCO-LI RB LADD P MARS-RED
 EX-91 EEVEE 5Y 144302806

| | | | | | | |
|------|-----|-------|-----|-----|-----|-----|
| 1-11 | 305 | 19890 | 3.5 | 704 | 3.2 | 637 |
| 3-03 | 365 | 27933 | 3.6 | 999 | 3.3 | 916 |

WALNUTLAWN SOLOMON-ET 99% 11775998C
 GTPI +1920G
 PTA +2.58T +1.62UDC +.31FLC 99%R 4/2022
 OUR-FAVORITE UNLIMITED 141851721
 3E-94 EEVEE
 8-01 365 34020 4.5 1539 3.5 1190

TIGER-LILY LADD P-RED-ET PC 69405976
 GTPI +206G4 EX-91 EEVEE
 PTA +1.29T +.88UDC +.34FLC 99%R 4/2022

HINZ-BOS RB MARYLAND-RED-ET
 72651672

| | | | | | | |
|------|-----|-------|-----|-----|-----|-----|
| 2-00 | 305 | 10450 | 4.9 | 513 | 3.3 | 344 |
|------|-----|-------|-----|-----|-----|-----|

4th Dam: Derrwyn Miss Special-RED-ET 2E-94 DOM
 5-02 365 43260 4.2 1834 3.1 1360
 Life 165170 4.0 6688 3.3 5452
 5X All-Am R+W in milking form!
 2008 Int. R+W Cow of the Year

5th Dam: Derrwyn Factor Miata-RED 2E-94
 6-11 365 36900 4.2 1560 3.0 1119
 Life 152150 4.2 6417 3.3 4991
 4 EX, 11 VG daughters

6th Dam: Derwyn TT Mystic RC VG-86
 7-04 296 26430 4.2 1100 3.0 799
 Life 140260 4.0 5669 3.0 4171

7th Dam: Derrwyn Gold Mistress 2E-91
 5-02 365 23540 3.4 793 2.9 683

8th Dam: Derrwyn Magic Missy VG-88
 4-06 305 19680 3.3 644 2.8 558

9th Dam: Derrwyn Bootmaker Misty VG-85
 Life 134650 3.4 4609

10th Dam: Derrwyn Hagen Dawn VG-88
 Life 193260 3.6 6874

11th Dam: Win-Day-Wood Hillside Ben 2E-91 EEVEE
 Life 158770 3.6 5728

3rd Dam: Mer-Gold Advent Ms Meg-RED
 EX-92 6Y EEVEE
 6-02 365 36940 4.8 1788 3.1 1149
 9th Gen EX, VG
 [Maternal Sisters]

Arethusa Dundee Mallory 2E-94 94-MS
 4-10 302 30459 4.4 1341 3.1 935
 Arethusa Mercedes SS 2E-91
 4-01 365 37250 4.2 1573 3.1 1157
 Arethusa Dundee Melissa-ET (EX-93 5Y EEEEE)
 4-11 365 42770 4.4 1902 2.9 1259

Lot 41 SCO-LI LOYOLA MERYL 99% RC

#668

144902958

BORN 06/14/2019
From 2E-94 Special-Red Family
Lot 40 Same Family

DRY - DUE 8/14/22 TO
 SCIENTIFIC B DEFIANT-ET 141123484

2-00 305 21984 3.3 721 2.8 607
PTPI +2055

SCOTT W. + LISA BUSH
 ELMIRA, NY 14901 607/733-5899

ZIMMERVIEW WONKA LOYOLA-P RC PC 99%
 GTPI +2169G 73926711
 PTA +1426M +25F +33P 99%R 4/2022
 PTA +170NM -.10%F -.04%P 71%US
 PTA -1.5PL 3.14SCS -5.0DPR 2.1%DCE
 PTA +1.37T +1.96UDC -.18FLC 98%R 4/2022

HINZ-BOS LOU MAPLE-RED-ET
 72651681

| | | | | | | |
|------|-----|-------|-----|-----|-----|-----|
| 2-02 | 305 | 20070 | 4.1 | 829 | 3.1 | 631 |
| 3-02 | 305 | 21500 | 4.4 | 952 | 3.2 | 697 |
| 4-02 | 298 | 23580 | 4.1 | 958 | 3.1 | 739 |

ZBW-JD MC WONKA-ET 99% 70071621
 GTPI +2125G
 PTA +1663M +20F +23P 99%R 4/2022
 S-S-I MOGUL LYLE RC PC
 EX-90 EVEVE DOM 71262849
 3-11 305 33370 4.3 1420 3.3 1096

OUR-FAVORITE LOU P-RED-ET
 GTPI +1941G 141240868
 PTA +.08T +.49UDC +.17FLC 96%R 4/2022

MER-GOLD ADVENT MS MEG-RED
 EX-92 6Y EEVEE 135918319

| | | | | | | |
|------|------|--------|-----|------|-----|------|
| 2-00 | 365 | 27950 | 4.6 | 1286 | 3.2 | 886 |
| 4-02 | 362 | 27330 | 4.4 | 1201 | 3.4 | 934 |
| 6-02 | 365 | 36940 | 4.8 | 1788 | 3.1 | 1149 |
| Life | 1317 | 105420 | 4.6 | 4862 | 3.3 | 3438 |

9th Gen EX, VG

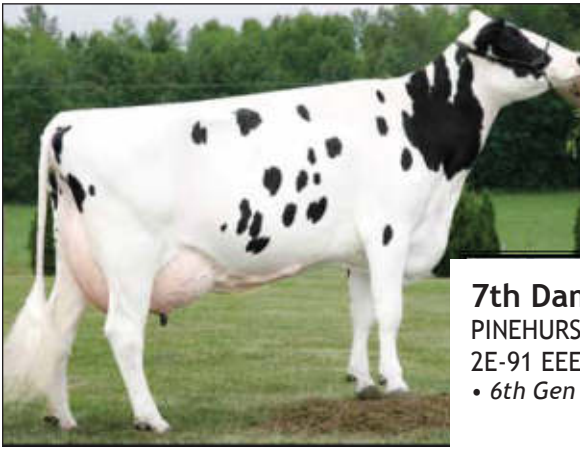

7th Dam Lot 42
PINEHURST ROYAL ROSA-ET
 2E-91 EEEEE
 • 6th Gen EX, VG



4th Dam Lot 42
ASTRAHOE JMS RUBY ROBETTE EX-90 4Y EEV+E
 13th Gen EX

Lot 42 SCO-LI WARRIOR RIO 99% RC

#695

145096779

BORN 07/18/2020

From 4E-96 Rapture + A. Pocsh Family

BRED HEIFER DUE 8/29/22 TO ZIM-
 MERVIEU WONKA LOYOLA-P 73926711

PTPI +1827

SCOTT W. + LISA BUSH
 ELMIRA, NY 14901
 607/733-5899

MR BLONDIN WARRIOR-RED-ET 99%
 GTPI +1947G 840003139655530
 PTA -554M -12F -10P 93%R 4/2022
 PTA -397NM +.03%F +.03%P 90%US
 PTA -2.3PL 2.90SCS -2.5DPR 3.2%DCE
 PTA +3.59T +2.29UDC +1.68FLC 88%R 4/2022

SCO-LI BD DEFIANT ROBIN

144302815
 2-02 305 22690 2.8 642 2.9 667

6th Dam: *Astrahoe LJ Rosa Royalty-ET 2E-93 EEEEE*
 3-08 365 36880 3.8 1386 3.3 1199

7th Dam: *Pinehurst Royal Rosa-ET 2E-91 EEEEE*
 3-10 365 41400 3.3 1358 3.0 1223
 6-08 365 35240 3.6 1272 3.2 1133
 Life 115400 3.5 4073 3.1 3593

8th Dam: *Pinehurst Roulade 2E-92 EEEEE*
 3-05 365 34160 4.3 1474 3.4 1156
 5-00 365 35130 3.6 1271 3.2 1115

9th Dam: *Pinehurst Sweet Cleo EX-90 EEVEV*
 6-00 365 40380 4.4 1776 3.2 1305
 Life 191570 3.9 7392 3.3 6238

10th Dam: *Pinehurst Sweet Freedom (EX-90)*
 5-07 330 34520 4.3 1500 3.1 1084

DYMENTHOLM MR APP AVALANCHE-TW RC 99%
 GTPI +1994G 11957107C
 PTA +3.78T +2.81UDC +2.23FLC 99%R 4/2022
 TRIPLECROWN-JW DOOR WISP-ET RC 99%
 CAN VG-86 840003128860372
 3-03 365 35587 4.0 1424 3.3 1178

SCIENTIFIC B DEFIANT-ET 141123484
 GTPI +1654G VG-87 EVV+
 PTA +2.69T +1.76UDC +.95FLC 99%R 4/2022

SCO-LI BRADNICK BR RAVEN

143521402
 2-00 298 19040 3.8 718 3.1 584
 2-11 272 19150 3.5 676 3.0 579

[Maternal Sister]

SCO-LI DEFIANT RB ROZELLA
 3-06 289 20050 4.5 907 3.3 664

11th Dam: *Pinehurst Sweet Delight 3E-91*

11th Dam: *Pinehurst Rapture 4E-96 GMD*

13th Dam: *PINEHURST FRAGRANCE EX-90*

14th Dam: *HAYSSON FOND ARIEL EX-90*

15th Dam: *HAYSSON D V AUDREY EX-90*

16th Dam: *WHIRLHILL Q RAG APPLE ARIEL EX-92*

17th Dam: *Arlite Posch EX-92*

18th Dam: *Audrey Posch EX-93 GMD*

3rd Dam: *MS ROLLINVIEW HR ROBETTE-ET*
 2-06 300 20670 4.2 872 3.2 654
 3-06 289 20050 4.5 907 3.3 664

4th Dam: *ASTRAHOE JMS RUBY ROBETTE*
 EX-90 4Y EEV+E

2-04 2 268 17080 3.7 632 3.4 586
 3-04 3 365 32760 4.7 1547 3.7 1199
 15th Gen Excellent

5th Dam: *Astrahoe Stormatic RR Ruby*
 (EX-90 VEEVE)

3-08 365 33210 3.1 1032 3.2 1071
 5-08 365 40700 3.9 1604 2.8 1152
 Life 100370 3.6 3580 3.0 3049

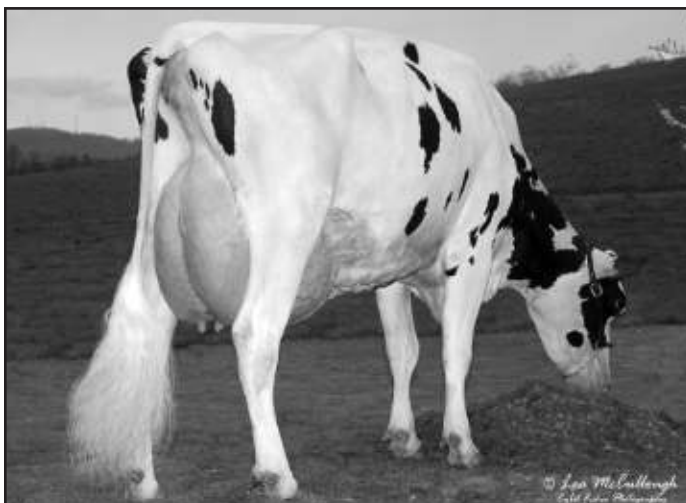

3rd Dam Lot 43
CHAPEL-BANK OUTSIDE HELEN
 4E-95 EX-94-MS EEEEE DOM
 6th Gen EX

5-11 360 40240 4.2 1679 2.8 1142
 7-02 365 40440 3.6 1453 2.8 1132
 4-08 365 35730 3.3 1172 2.8 1014
 Life 1894 174840 3.7 6491 2.9 5039

Lot 43

4th Dam: *Chapel-Bank Durham Hit-ET*
 (VG-85)

2-03 305 22870 3.0 677 3.0 688

5th Dam: *Chapel-Bank Benji Hillair (3E-95 EEEEE GMD)*

5-04 365 38060 4.6 1736 3.3 1257
 Life 256000 4.5 11512 3.6 9197

6th Dam: *Chapel-Bank Melwood Hilary (VG-86)*

2-06 2 365 23330 4.6 1063 3.4 792

7th Dam: *A-R-M Traditions Tidy Helen*
 (3E-91 EVEEE GMD-DOM)

5-10 310 23920 4.3 1040 3.7 884
 Life 193420 4.3 8280 3.7 7204

8th Dam: *A-R-M Tidy Tiho (VG-88 EX-MS)*

Lot 43 SCO-LI UNDENIED HADLEY 99%

#696

145096993

BORN 07/28/2020
From 4E-95 Helen

BRED HEIFER DUE 8/11/22 TO
 SIEMERS DOC HANDSOME-ET 3144883164

PTPI +1964

SCOTT W. + LISA BUSH
 ELMIRA, NY 14901
 607/733-5899

OUR-FAVORITE UNDENIED-ET 99%
 GTPI +2053G VG-87 EEV 840003125220760
 PTA -13M +23F -6P 99%R 4/2022
 PTA -107NM +.08%F -.02%P 52%US
 PTA -.2PL 3.00SCS -2.9DPR 2.5%DCE
 PTA +3.12T +.87UDC +.72FLC 98%R 4/2022

WALNUTLAWN SOLOMON-ET 99% 11775998C
 GTPI +1920G
 PTA +2.58T +1.62UDC +.31FLC 99%R 4/2022
 OUR-FAVORITE UNLIMITED 141851721
 3E-94 EEVEE
 8-01 365 34020 4.5 1539 3.5 1190

PINEYVALE CRUSH HAW-TW 99%
 VG-85 +V+V 3Y 144578582
 2-02 6400 3.8 241 2.9 185

MAVERICK CRUSH 99% 12042760C
 GTPI +2032G
 PTA +2.48T +1.54UDC +1.33FLC 99%R 4/2022

PINEYVALE GOLDSUN HOHO-ET
2E-93 7Y EEVEE 142245594
 2-00 305 18000 4.5 816 3.2 578
 3-02 305 22320 3.8 854 3.4 751
 4-04 292 27040 4.1 1121 3.2 870
 5-04 299 26050 4.4 1155 3.3 850
 6-08 365 33960 4.0 1344 3.1 1064
 LIFE 1751 136450 4.2 5702 3.3 4456
 7th Gen EX, VG

3rd Dam: CHAPEL-BANK OUTSIDE HELEN
 4E-95 EEEEE DOM
 Life 1894 174840 3.7 6491 2.9 5039
 4th - 8th Dams See bottom left



4th Dam Lot 44
SCIENTIFIC GOLD DANA RAE-ET
2E-95 EEEEE
 Res. All-American 5Y 2012
 Dam of Sire "Delcan"

Lot 44
 6th Dam: Scientific Jubilant Rae-ET EX-90 DOM
 7th Dam: Scientific Jubilant Rae-ET EX-90 DOM
 9th Dam: C Hanoverhill Tony Rae 3E-96 GMD DOM 5*
 6-11 365 40220 4.1 1661 3.3 1331
 • HM All-American Jr 2Y • Nom All-American 5Y 1991
 9th Dam: C Hanoverhill TT Roxette-ET (2E-94 GMD)
 10-0 3 365 35040 4.3 1519 3.0 1063
 10th Dam: Mil-R-Mor Roxette EX-90 GMD DOM 21 EX Progeny
 12th Dam: C Glenridge Citation Roxy (4E-97 GMD)
 Life 3620 209784 4.5 9471
 Over 300 EX descendants
 13th Dam: EX-90 GMD
 Life 218636 3.9 8581
 14th Dam: VG-85
 Life 249500

Lot 44 TMBF SOLOMON DELIA 99%

#842

840003211412148

BORN 06/09/2020
From 4E-97 Roxy [Destry]

BRED HEIFER DUE AUGUST 2022

PTPI +1990

TWIN MILL BROOK FARMS LLC
 3454 STATE ROUTE 69
 PARISH, NY 13131
 315/751-8745

WALNUTLAWN SOLOMON-ET 99%
 GTPI +1920G 11775998C
 PTA -595M -15F -12P 99%R 4/2022
 PTA -319NM +.03%F +.02%P 22%US
 PTA -1.8PL 2.90SCS +.0DPR 2.7%DCE
 PTA +2.58T +1.62UDC +.31FLC 99%R 4/2022

VAL-BISSON DOORMAN-ET 99% 107281711C
 GTPI +2146G CAN EX-90
 PTA +2.47T +1.61UDC +.69FLC 99%R 4/2022
 MISTY SPRINGS LAVANGUARD SUE
 CAN VG 89 9979603
 4-03 365 30124 4.6 1380 3.0 911

TMBF MERIDIAN DANA-M
 VG-85 VV+V 2Y 840003201720146

SULLY HART MERIDIAN-ET 69951907
 GTPI +2233G GM
 PTA +1991M +15F +37P 99%R 4/2022

MS DENALIS DANA-W
 VG-88 VE+VV 5Y 840003201720162

3rd Dam: BUDJON-JK ASHOCK DENALI-ET N/C
 4th Dam: SCIENTIFIC GOLD DANA RAE-ET 2E-95 EEEEE
 4-04 2x 345d 39270 4.1 1606 2.9 1154 fix
 Life: 1302d 136420 3.6 4975 3.0 4082
 Res. All-American 5Y 2012 [2nd WDE] / All Wisconsin 5Y
 Grand Champion Midwest Fall National Show 2012
 Mat. sister to Destry, SS Duece, Dusk + Debonair

5th Dam: Scientific Debutante Rae-ET EX-92 EX-MS
 2-02 365 32930 4.4 1440 3.4 1132
 All-American 4Y 2005
 [Maternal Sisters]
 Scientific Beauty Rae-ET *RC EX-90 VEEVV DOM
 4-03 365 33710 4.7 1595 3.7 1243
 SCIENTIFIC RUBIRAE SOCKS-ETRC 3E-93 DOM
 Life 154160 4.1 6388 3.3 4030



5th Dam Lot 45
VANDYK-K INTEGRITY PARADISE
2E-96 EEEVE DOM 3*
2x Supreme Champion WDE 2000/2002
3x All-American Jr 3Y|4Y|Aged Cow

PARADISE
All-World 2002
One of 8 Greatest 2012 / bullvine.com
2x Supreme Champion WDE 2000/2002
3x All-American Jr 3Y, 4Y + Aged Cow
Res All-Canadian 4Y 2000

Lot 45 WAIN-ACRES WB PARADISE

144941384

BORN 12/14/2019
From 2x WDE Supreme Champion:
2E-96 Paradise Family

SELLS FRESH
PTPI +1827

CHARLES WAINWRIGHT
 373 MORNING SUN DR
 SCHOHARIE, NY 12157
 518/295-8941

GILLETTE WINDBROOK-ETS
 GTPI +1983G EX-97 7816429CAN
 PTA -38M +17F +6P 99%R 4/2022
 PTA -1NM +.07%F +.03%P 9%US
 PTA -.8PL 3.17SCS -4.1DPR 2.4%DCE
 PTA +1.59T +.75UDC +1.57FLC 99%R 4/2022

GILLETTE BRILEA F B I-ET 8209524CAN
 GTPI +1766G EX-94
 PTA +589M -2F +4P 99%R 4/2022
 GILLETTE BLITZ 2ND WIND-ET 7352248CAN
 VG-88 3Y
 2-02 365 39096 3.6 1421 2.8 1107

INDIANHEAD DEMPSEY PANSY
 GP-81 4Y G+G++ 144627361
In Untested Herd

LIRR DREW DEMPSEY 61083609
 GTPI +1908G EX-93 EEE+
 PTA +1.65T +1.07UDC +1.05FLC 99%R 4/2022

INDIANHEAD ASHOCK PEACHES
 GP-83 2Y ++V++ 73848858
 2-03 3 305 24680 3.6 878 2.9 728

3rd Dam: INDIANHEAD DDEE PEARL-ET
EX-91 6Y EEEVE
 3-04 3 346 40040 3.4 1366 3.0 1218
 5-05 3 365 41750 3.5 1482 3.0 1234
 Life 1519 154600 3.4 5306 3.0 4710
 6th Gen EX, VG

4th Dam: PARADISE-RV PRUDENCE-ET VG-87

5th Dam: VANDYK-K INTEGRITY PARADISE
*2E-96 EEEVE DOM 3**
 5-10 365 39580 4.2 1670 3.3 1294
 Life 1632 133419 4.0 5399 3.6 4826

6th Dam: Vandyk-K Broker Pansy-ET EX-90 DOM
 4-03 365 31710 3.6 1129 3.2 1000
 5-06 365 41460 3.7 1535 3.2 1306
 Life 130860 3.8 4951 3.1 4083

7th Dam: Vandyk-K Mark Patty
2E-94 EEEEE DOM
 4-09 331 27150 4.0 1074 3.0 816
 7-07 365 29080 3.4 1000 2.8 814
 Life 155870 3.6 5679 3.1 4813

8th Dam: Vandyk-K Melvin Pappy
VG-88 VEEV
 4-03 358 24580 3.8 925 3.2 779

Lot 46 LOR-NEL-FM MOGUL BEVERLY #845

840003146676969

BORN 01/08/2019

MILKING 107 LBS Fresh 5/11/22
 G-78 FGFG+ 2Y
 AAA # 531
 1-09 305 23170 3.5 810 3.0 686

NELSON + LORRAINE WISE
 1451 COUNTY HOUSE RD
 WATERLOO, NY 13165
 315/539-0445

MOUNTFIELD SSI DCY MOGUL-ET
 GTPI +2309G EX-93 EEEVE GM 840 3006972816
 PTA +506M +43F +15P 99%R 4/2022
 PTA +341NM +.08%F +.00%P 53%US
 PTA +.2PL 3.13SCS -3.0DPR 1.6%DCE
 PTA +1.31T +2.12UDC +1.08FLC 99%R 4/2022

COYNE-FARMS DORCY-ET139005002
 GTPI +2230G VG-87 VVV+
 PTA +882M -1F +19P 99%R 4/2022
 MOUNTFIELD MARSH MAXINE-ET
 VG-88 VV+VE DOM

LOR-NEL-FM TANGO BROOK
 VG-85 VV++V 4Y 73870512
 1-11 305 25430 3.7 941 3.0 763
 3-02 305 28010 3.9 1079 3.1 862

MR WELCOME HILL TANGO-ET 70750485
 GTPI +2250G CAN GP-84 GM
 PTA +1188M +32F +28P 99%R 4/2022

LOR-NEL-FM MASSEY BARBIE
 G-77 FV+PV 5Y 68675392
 2-00 348 24490 3.6 891 3.0 746
 3-01 305 26880 3.6 961 3.1 827
 4-09 322 30510 3.4 1035 3.0 926
 LIFE 1258 100210 3.7 3681 3.2 3182

3rd Dam: LOR-NEL-FM O MAN BARB GP-81
4th Dam: LOR-NEL-FM HOSEA BLACKY G-77
5th Dam: LOR-NEL-FM BEAUTY BELLE N/C

Lot 47 LOR-NEL-FM REFLECTOR JACKIE 99%

#900

840003146677024

BORN 06/12/2020

MILKING 84 LBS Fresh 4/4/22
 PTPI +2282
 AAA # 531

BRED 5/22/22 TO
 BURKET FALLS ALL THINGS RED 143651448

NELSON + LORRAINE WISE
 1451 COUNTY HOUSE RD
 WATERLOO, NY 13165
 315/539-0445

S-S-I MOGUL REFLECTOR 99%
 GTPI+2432G EX-91 EEEV GM 70071611
 PTA +1131M +15F +53P 99%R 4/2022
 PTA +407NM -.10%F +.06%P 41%US
 PTA +3.3PL 2.90SCS -.3DPR 1.9%DCE
 PTA +1.15T +.68UDC +.84FLC 99%R 4/2022

LOR-NEL-FM RENEGADE JUDY 99%
 GP-84 ++F+V 3Y 73870525
 1-09 240 15270 3.7 566 3.0 460
 2-09 262 20980 3.8 805 2.8 590
 3-09 296 25710 4.1 1053 2.8 729

MOUNTFIELD SSI DCY MOGUL-ET
 GTPI+2309G EX-93 EEEV GM 840003006972816
 PTA +1.31T +2.12UDC +1.08FLC 99%R 4/2022
 CLEAR-ECHO SUPER 2262-ET 99%
 EX-90 EEEV DOM 68669862
 5-04 3 313 34300 3.4 1174 2.9 1006
 LIFE 1901 182010 3.0 5408 3.0 5491

CO-OP RENEGADE-ET 99%
 GTPI+2505G EX-92 EEEE 8403011816312
 PTA +1.72T +1.24UDC +1.52FLC 98%R 4/2022

LOR-NEL-FM CLARK JAPAN
 G-75 GGGFG 2Y 73870444
 1-09 305 19300 3.8 733 3.0 586

3rd Dam: LOR-NEL-FM ESTEEM JETTA VG-85
 4th Dam: LOR-NEL-FM GABOR JOLLY VG-86
 5th Dam: LOR-NEL-FM SHARKY JUDY GP-83

Lot 48 LOR-NEL-FM CHILI PEPPLUTA 99% #840

840003146676964

BORN 11/15/2018

MILKING 86 LBS Fresh 3/12/22
 GP-83 +V+G+ 3Y
 AAA # 354
 2-00 305 23270 3.5 803 3.1 725

BRED 7/8/22 TO
 MR LYN-HAVEN DBACK LUXURY RC 3209748924

NELSON + LORRAINE WISE
 1451 COUNTY HOUSE RD
 WATERLOO, NY 13165
 315/539-0445

MR POWER CHILI PEPPER-P-ET 99% PC
 GTPI+2359G 840003129037649
 PTA +1435M +29F +55P 99%R 4/2022
 PTA +421NM -.09%F +.04%P 65%US
 PTA +.5PL 2.88SCS +.6DPR 2.4%DCE
 PTA +.13T -.19UDC -1.35FLC 88%R 4/2022

LOR-NEL-FM KICKOFF PACIFIC 99%
 GP-80 +GGGV 3Y 73870513
 1-09 333 21390 3.6 771 3.1 663
 2-10 318 27800 3.3 931 3.1 851
 4-00 354 25900 3.4 891 3.0 779

VIEW-HOME POWERBALL-P-ET PC
 GTPI+2414G 840003011789392
 PTA +1.31T +2.12UDC +1.08FLC 99%R 4/2022
 LARCREST CANTO-ET 99%
 VG-88 EEEVV GMD DOM 58591952
 3-01 3 365 39660 4.0 1568 3.1 1243

HAMMER-CREEK SUP KICKOFF-ET
 GTPI +1957G VG-88 VVVE 66760507
 PTA +698M -27F +14P 95%R 4/2022

LOR-NEL-FM PENYMAKR PARIS 99%
 VG-87 VV+VV 5Y 73870461
 1-08 313 19830 3.6 716 3.2 633
 2-08 303 23870 3.7 878 3.1 729
 3-08 287 29640 3.8 1133 3.0 895
 4-07 333 35150 3.8 1349 3.0 1051
 5-09 364 29110 3.7 1074 3.0 884
 LIFE 1600 137600 3.7 5150 3.0 4192

3rd Dam: LOR-NEL-FM O MAN PRIS GP-82
 4th Dam: LOR-NEL-FM HOSEA PATCHES GP-83

Lot 49 LOR-NEL-FM MCLAREN BESS 99% #857

840003146676981

BORN 03/17/2019

MILKING Fresh 6/14/22
 1-11 305 22330 3.6 796 3.0 667

AAA # 261

NELSON + LORRAINE WISE
 1451 COUNTY HOUSE RD
 WATERLOO, NY 13165
 315/539-0445

IHG MCLAREN-ET 99%
 GTPI+2398G EX-91 EEEV GM 73963459
 PTA +63M +35F +11P 93%R 4/2022
 PTA +416NM +.12%F +.03%P 48%US
 PTA +3.8PL 2.99SCS +1.1DPR 2.1%DCE
 PTA +.65T +1.14UDC +.34FLC 85%R 4/2022

LOR-NEL-FM RUNNER BELINDA RC
 GP-82 ++G++ 2Y 73870515
 1-10 305 27150 3.2 857 3.0 804

STANTONS CAMARO-ET 99%
 GTPI+2203G 11596115C
 PTA +.32T -.10UDC +1.08FLC 96%R 4/2022
 ROORDA SS MCJONI 15887-ET 71013761

SCHULTZ LB RUNNER-P-RED-ET PC
 GTPI+2505G EX-90 EVVE 62517288
 PTA +.25T +.22UDC -.13FLC 95%R 4/2022

LOR-NEL-FM KOOL BEST
 V G-86 EVV++ 5Y 70801795
 2-05 323 22630 3.9 873 3.1 707
 3-05 305 27670 3.6 985 3.2 873
 4-08 308 28340 3.9 1105 3.1 873
 5-08 305 32370 3.6 1175 3.2 1021
 7-01 291 24080 3.7 894 2.9 701
 LIFE 1744 149860 3.8 5669 3.1 4683

3rd Dam: LOR-NEL-FM TOYSTOR BUMPER EX-90
 4th Dam: LOR-NEL-FM O MAN BUBBLES N/C

Lot 50 MITHVA DRAGONHEART SUE 87%

#6080

145196321

BORN 01/04/2018

DRY BRED 11/6/21 TO
CHERRY H&S RIP-IT-RED 3143928869

GP-84 +VGV 3Y
2-00 344 19780 3.4 692 3.0 609
3-01 360 22088 3.7 818 3.0 660

MITHVA FARM
2412 PARKER RD
NEW WOODSTOCK, NY 13122
315/750-8640

MR OCD EPIC DRAGONHEART-ET
GTPI +2469G VG-87 VV+V 8403009533223
PTA +1897M +34F +36P 99%R 4/2022
PTA +431NM -.13%F -.08%P 68%US
PTA +2.1PL 3.04SCS +.1DPR 2.4%DCE
PTA +1.05T +1.77UDC +.20FLC 98%R 4/2022

GENERATIONS EPIC-ET 11104016C
GTPI +2176G EX-94 EEEE GM
PTA +751M +7F +19P 99%R 4/2022
OCD PLANET DANICA-ET
EX-93 EEEVE GMD DOM 840003004202172
3-01 365 39240 3.5 1384 3.0 1166

MITHVA TY 5878 75%
21ZMZ5878
3-07 305 17484 3.2 558 3.2 563
5-02 305 19965 4.0 798 3.0 595

TYHILL DUNDEE LEROY-ET 137054505
TPI +1170 VG-85 VV+V
PTA -.62T -.67UDC -1.03FLC 64%R 4/2022

MITHVA DURHAM 5735 50%
21ZKN5735

Lot 51 MITHVA DOPPLER ADELITA 87%

#6165

145197087

BORN 02/08/2020

SELLS FRESH
PTPI +2157

MITHVA FARM
2412 PARKER RD
NEW WOODSTOCK, NY 13122
315/750-8640

SCIENTIFIC DOPPLER 99%
GTPI +2250G 143754338
PTA +683M +40F +23P 98%R 4/2022
PTA +150NM +.05%F +.01%P 67%US
PTA -.1PL 2.81SCS -4.6DPR 3.6%DCE
PTA +2.38T +1.89UDC +.83FLC 97%R 4/2022

COOKIECUTTER HANG-TIME-ET 840003013614200
GTPI +2363G EX-90 EEEV
PTA +1.21T +1.99UDC -.42FLC 99%R 4/2022
SCIENTIFIC D CAMBRIA RAE-ET 99% 73202492
EX-90 EEEVE
4-04 3 347 39880 4.4 1743 3.1 1235

MITHVA CASTULO ANGIE 74%
VG-85 VV+V+ 5Y 145195898
3-03 403 31830 3.2 1093 3.0 958
4-06 286 23910 3.7 904 2.9 697
5-05 360 27860 3.5 966 2.9 803

TWIN-SPRUCE CASTULO-ET 99% 70184353
GTPI +2265G
PTA +310M +21F +15P 93%R 4/2022

21ZPK0537 50%
21ZPK0537

Lot 52 MITHVA ROCKY EVE 99% #6178

145196741

BORN 06/15/2020

BRED HEIFER DUE 8/9/22
BRED 11/2/21 TO
CHERRY LILY ZIP LUSTER-P-ET 3138843055

PTPI +2003

MITHVA FARM
NEW WOODSTOCK, NY 315/750-8640

AOT TARRINO ROCKY-ET 99%
PTPI +2548 840003147987732
PTA +1185M +67F +44P 71%R 4/2022
PTA +578NM +.07%F +.02%P 100%US
PTA +1.1PL 3.31SCS -1.5DPR 2.1%DCE
PTA +1.00T +1.34UDC +.32FLC 46%R 4/2022

WELCOME TARRINO 3181-ET 840003129340917
GTPI +2520G
PTA +1430M +72F +47P 99%R 4/2022
PEN-COL SILVER MIST-ET 99% 74258445
2E-91 EE+VE
5-04 3 365 37870 5.3 2015 3.3 1268

MITHVA CORVETTE ELEANOR
GP-81 +G+V 4Y 145196424
2-03 305 16888 3.7 639 2.9 502
3-06 287 17626 4.1 720 2.8 490 Inc

SONNEK GC CORVETTE-ET
GTPI +1913G EX-92 EEEE 71391400
PTA +1.94T +.85UDC +1.29FLC 99%R 4/2022

MITHVA BRADY ERICA
VG-87 EEEFE 8Y 145195807
3-09 322 17290 3.3 583 2.7 477
4-09 321 19870 3.4 688 2.6 535
5-09 347 25870 3.1 815 2.5 669

Lot 53 LOR-NEL-FM REXPRED FINALLY RC PO

#886

840003146677010

BORN 01/12/2020
Polled

MILKING Fresh 11/8/21
GP-80 GGGG+ 2Y
AAA # 351

BRED 3/25/22 TO
TJR EVEREST WATSON-ET 3128013733

NELSON + LORRAINE WISE
WATERLOO, NY 13165
315/539-0445

JA-BOB REX PP-RED-ET PP
GTPI+2432G EX-90 EEEE 73130038
PTA -1069M -48F -15P 98%R 4/2022
PTA -157NM -.03%F +.07%P 64%US
PTA +1.9PL 2.96SCS -.3DPR 3.7%DCE
PTA -.37T +.45UDC +.10FLC 92%R 4/2022

HAHNCREST APPL JAX P-RED-ET PO
GTPI+1918G 142397572
PTA +.56T +.99UDC +.63FLC 91%R 4/2022
GOLDEN-OAKS DURA RAE-P-RED PO
VG-88 VV++E 70560438
3-07 3 365 34300 3.8 1319 3.2 1087

LOR-NEL-FM YANO FRANCE
VG-85 VE+G+ 6Y 70801819
1-10 305 25300 2.9 730 2.8 719
3-04 353 30130 3.0 913 3.1 923
4-05 305 28470 3.3 933 3.0 841
5-08 269 32610 2.9 935 2.7 881
LIFE 1484 134220 3.0 4069 2.9 3931

CO-OP UPD PLANET YANO-ET
GTPI +1996G 66591071
PTA +5.1PL 2.83SCS +2.5DPR 2.3%DCE 4/2022

LOR-NEL-FM MICAH FLORIE
P-69 G++PP 3Y 70801756
1-09 305 22550 2.5 572 2.8 633
2-11 305 26100 2.7 701 2.8 734



4th Dam Lot 54
MISCHKE DURHAM KRystal
2E-95 EEEEE
Reserve All-American/CAN Aged

Lot 54 SWEET-PEAS KCCK BELLA 99% RC #140 840003228068834

BORN 09/01/2021
From All-Amer 2E-95 Krystal Family
FALL CALF 2022
Potential 6th Gen EX, VG
PTPI +1866
 FIONA HARTNETT
 LITTLE YORK, NY 13087
 607/749-5112

KCCK AMARETTO-RED-ET 99%
 GTPI +2030G 840 3141240934
 PTA -798M -1F -16P 82%R 4/2022
 PTA -251NM +.11%F +.03%P100%US
 PTA -.9PL 2.89SCS -1.3DPR 3.4%DCE
 PTA +2.87T +2.34UDC +2.60FLC 81%R 4/2022

CYCLE MCGUCCI JORDY-RED 99%
 GTPI +1698G 840 3131666411
 PTA +3.05T +2.27UDC +3.26FLC 98%R 4/2022
 MS APPLE ANARA-RED-ET
 840003131999864

SWEET-PEAS SLOMON KRISSEY-ET 99%
 VG-87 3Y VVVVV 840003200009571
 2-05 305 22208 3.5 774 3.0 671
 5th Gen EX, VG

WALNUTLAWN SOLOMON-ET 99%
 GTPI +1920G 11775998C
 PTA +2.58T +1.62UDC +.31FLC 99%R 4/2022

ARETHUSA ATWOOD KAYLOR
2E-94 6Y EEEEE 71502624
 2-04 365 32620 3.1 1015 3.0 976
 3-07 365 47370 3.0 1415 3.0 1441
 4-09 365 48890 3.4 1661 2.9 1434
 LIFE 1316 145300 3.3 4835 3.1 4494
 4th Gen Excellent

3rd Dam: ARETHUSA JASPER KLOVER-ET
 2E-92 6Y EEEEE
 3-04 365 37980 4.0 1533 3.1 1164
 LIFE 1495 123870 4.0 4974 3.1 3818
 3rd Gen EX
 [Mat Sister] Arethusa Gold Katalina-ET
 2E-91 EEEEE
 5-04 305 29660 3.7 1108 3.0 883
 Life 1704 131720 3.9 5084 3.1 4125

4th Dam: Mischke Durham Krystal
 (2E-95 EEEEE)
 5-10 2 365 42520 3.8 1635 3.2 1361
 4-01 3 365 35870 3.9 1399 3.0 1094
 Life 1475 132500 3.7 4874 3.2 4188
 Reserve All-American/CAN Aged 2008
 2nd Aged Cow WDE 2008
 Reserve All-American 4Y 2006

5th Dam: Mischke Chesapeake Kris-TW VG-88 EVEVV
 4-08 365 26067 3.8 1000 3.1 802
 Life 2739 171740 3.5 6084 3.0 5188

Lot 55 HELL-HOLLOW BIGFLAVR RIDDLE #H7 840003143831241

BORN 07/08/2020
SELLS FRESH
 PATRICK R. MILLER
 MOUNT VISION, NY
 607/435-7307

OCD BIG FLAVOR-ET
 GTPI +2334G 840003137917463
 PTA -72M +14F +8P 97%R 4/2022
 PTA +313NM +.06%F +.04%P100%US
 PTA +1.7PL 3.42SCS +1.0DPR 1.6%DCE
 PTA +1.37T +2.50UDC +1.58FLC 95%R 4/2022

BACON-HILL PETY MODESTY-ET 840003013654627
 GTPI +2398G VG-86 VV++ GM
 PTA -.05T +1.20UDC +.61FLC 99%R 4/2022
 OCD HALOGEN FANTASY-ET
 EX-90 VV++E 840003013464461
 5-03 3 365 30700 3.5 1065 3.2 987

IMPATIENS SANCHEZ RHYTHM-ET
 3E-92 EEEEE 9Y 71755302
 2-04 303 19000 4.1 776 3.3 635
 3-04 251 18530 3.8 711 3.5 643

GEN-MARK STMATIC SANCHEZ 134422312
 GTPI +1560G EX-94 EEEE
 PTA +1.16T +.13UDC +.80FLC 99%R 4/2022

IMPATIENS DURHAM HARMONY
2E-90 7Y EEGVE 61956478
 2-02 305 17830 3.3 588 3.0 540
 3-06 305 29450 4.0 1167 3.0 873
 5-01 305 29340 3.9 1148 3.0 888
 6-05 305 28230 3.8 1078 2.9 805
 7-07 305 28750 3.4 990 3.0 864
 Life 2097 164520 3.7 6163 3.0 5012

3rd Dam: IMPATIENS LART HARMONICA-ET
 3-01 305 27960 3.1 874 2.9 822
 4-01 305 23190 2.6 610 3.0 695
 4th Dam: IMPATIENS BPC BARITONE (VG-88)
 5th Dam: IMPATIENS TESK TRUMPET-ET N/C
 6th Dam: DA-C-JO BLACKSTAR BASS-ET (G-78)
 7th Dam: SUGARCREEK-VU NB VIOLIN-ET
 (VG-87 DOM) 4th Gen VG

8th Dam: RUANN SEXATION VIOLIN (VG-87 GMD DOM)
 9th Dam: LANGDONHURST FOND MATT VIOLA VG-85
 10th Dam: HIGHLINE IVANHOE BOND VERNA VG-87
 11th Dam: VICTORY VERONICA GP-83
 11th Dam: TRUE VICTORY F S GP-81
 12th Dam: ROANDALE RAG APPLE RAMONA VG-86



Maternal Sister to Dam Lot 56
 QUALITY GOLFIE-ET
 CAN VG 88 4Y



2nd Dam Lot 56
 QUALITY GIBSON FINSCO-ET
 CAN 3E-95

Lot 56 **QUALITY LUSTER FLANNA 99%** #861 14041337

BORN 09/01/2021
 From 4E-94 Plushanski Faith Family

FALL CALF
 PTPI +1979
 Potential 7th Gen EX, VG

JUNIPER ELITE HOLSTEINS LLC / G. LIBERTY
 GRAY, ME 04039
 207/615-7008

QUALITY LUSTER 99%
 GTPI +2160G 13015835C
 PTA +241M +18F +4P 82%R 4/2022
 PTA +26NM +.03%F -.01%P100%US
 PTA -.7PL 2.88SCS -.2DPR 3.0%DCE
 PTA +2.10T +1.70UDC -.40FLC 80%R 4/2022

CROTEAU LESPERRON UNIX-ET 107567492C
 GTPI +2343G CAN EX-96 GM
 PTA +2.39T +2.35UDC +.08FLC 98%R 4/2022

QUALITY SOLOMON LUSTFUL-ET 12384714C
 CAN VG-88 3Y
 3-05 350 34716 3.5 1204 3.3 1153

QUALITY AVALANCHE FLANTISCO-ET
 CAN VG 86 2Y VG-MS 11044947C
 1-11 325 21940 4.6 999 3.2 694
 6th Gen EX, VG
 [Maternal Sister]
 QUALITY GOLFIE-ET CAN VG 88
 3-09 365 28737 4.4 1257 3.3 937

DYMENTHOLM MR APP AVALANCHE-TW RC 99%
 GTPI +1994G 11957107C
 PTA +3.78T +2.81UDC +2.23FLC 99%R 4/2022

QUALITY GIBSON FINSCO-ET
 CAN 2E-95 8* 9408176C
 2-03 323 20108 4.6 928 3.3 654
 3-05 335 26982 6.0 1623 3.0 820
 4-06 306 23807 4.7 1116 3.2 755
 5-04 347 27031 4.9 1327 3.5 937
 7-06 315 31036 4.9 1506 2.9 898
 Life 1626 128964 5.0 6500 3.2 4064
 5th Gen EX, VG

3rd Dam: **QUALITY B C FRANTISCO**
 (Can 3E-96 CAN 18*)
 3-07 2 365 34744 5.8 2001 3.1 1078
 2x Royal Grand Champion
 2005 Holstein Canada Cow of the Year

5th Dam: **PLUSHANSKI VALIANT FRAN ET**
 (EX-90 4Y DOM 35*)
 2-04 365 27889 4.0 1127 3.1 873
 3-06 365 36920 4.1 1515 3.1 1138
 7 EX + 25 VG daughters

4th Dam: **PLUSHANSKI FRANCISCO ET**
 (Can VG-86 3Y 7*)

6th Dam: **Plushanski Chief Faith (4E-94)**
 6-08 305 31250 4.1 1280
 7-10 305 32180 5.0 1601
 9-01 305 33840 5.0 1687
 World Famous Brood Cow



3rd Dam Lot 57
SAVAGE-LEIGH LEONA-ET
 2E-96 EEEEE GMD



4th Dam Lot 57
SAVAGE-LEIGH LICORICE-ET
 EX-92 EEEVE GMD DOM)
 HM All-American 5Y

Lot 57 JUNIPER CUNNING LINA 74%

#521

840003250084741

BORN 12/17/2021

*From 4 Gens All-American Honors
 Leona Nom All-Amer LT Production*

WINTER CALF
 PTPi +1909

JUNIPER ELITE HOLSTEINS LLC / G. LIBERTY
 GRAY, ME 04039
 207/615-7008

JUNIPER DOORMAN CUNNING 99%
 GTPI 1973G 840003142480064
 PTA -38M +17F +6P 99%R 4/2022
 PTA -1NM +.07%F +.03%P 9%US
 PTA -.8PL 3.17SCS -4.1DPR 2.4%DCE
 PTA +1.59T +.75UDC +1.57FLC 99%R 4/2022

JUNIPER GOLDWYN LAYLA-ET 49%
 840003151784016
 2-07 189 15410 3.8 579 2.9 454 Inc

VAL-BISSON DOORMAN-ET 99% 107281711C
 GTPI +2146G CAN EX-90
 PTA +2.47T +1.61UDC +.69FLC 99%R 4/2022
 LORNEVA DEMPSEY CAROLE 11456935C
 3E-94 EEEEE
 7-01 305 31320 4.3 1349 2.9 911

NO INFORMATION AVAILABLE

SAVAGE-LEIGH LYSI-ET 99%
 VG-87 VV+VV 2Y 840003151784016

*3rd Dam: SAVAGE-LEIGH LEONA-ET
 2E-96 7Y EEEEE GMD*

*5-05 365 42050 4.3 1796 3.2 1343
 Life 2412 219870 4.2 9160 3.2 7070
 Nom All-Amer Lifetime Production Cow 2013 [4th WDE]
 Res. All-Amer 125,000 lb Cow 2012 [2nd WDE]
 H.M. ALL-AMERICAN JR 2Y COW 2007
 Member of Nom. All-Am Produce of Dam
 + Best 3 Females 2011, 2012
 Nom. All-Amer + All-Can 5Y 2010*

*[2E-94 Maternal Sister]
 Savage-Leigh Lavish-ET (2E-94)
 4-04 365 40290 4.2 1711 3.1 1264
 Nom. All-Amer Sr 2Y 2007*

*4th Dam: Savage-Leigh Licorice-ET
 (EX-92 EEEVE GMD DOM)
 4-02 365 51220 4.3 2179 3.1 1596
 HM All-American 5Y*

*5th Dam: Savage-Leigh Bellwood Linda
 (2E-92 EEEEE GMD-DOM)
 2-10 365 40240 5.8 2349 3.6 1434
 Life 126760 5.2 6576 3.4 4317
 Nom. Global Cow of the Year 2005
 Nom. All-American Jr 3Y 1999*

*6th Dam: Savage-Leigh Star Linda-ET
 (VG-87 EX-MS GMD)
 2-02 365 30980 4.0 1236 3.1 952*

*7th Dam: Savage-Leigh Glenview Linda
 (EX-90 GMD)
 6-08 365 41820 4.6 1936 3.0 1247
 Life 150300 4.4 6636 3.2 4813*



Dam Lot 58
RAN-CAN ALEXANDER CLAIR-ET 2E-92 VEVEE



Maternal Sister to Lot 58
RAN-CAN GC CATALINA EX-91 EX-MS



Maternal Sister to Lot 58
RAN-CAN CORVETTE CHEVY-ET EX-91
1st Sr 2Y Eastern National 2019

Lot 58 RAN-CAN DEMPSEY CHAOS-ET

145254450

BORN 03/01/2021

SPRING CALF
PTPI +1864

JUNIPER ELITE HOLSTEINS LLC / G. LIBERTY
GRAY, ME 04039
207/615-7008

LIRR DREW DEMPSEY

GTPI +1908G EX-93 EEE+ 61083609
PTA -771M -5F -5P 99%R 4/2022
PTA -228NM +.09%F +.07%P 20%US
PTA -2.2PL 2.74SCS -1.8DPR 2.5%DCE
PTA +1.65T +1.07UDC +1.05FLC 99%R 4/2022

RAN-CAN ALEXANDER CLAIR-ET

2E-92 VEVEE 7Y 141326122
3-00 365 28030 3.9 1107 3.1 868
4-10 365 35810 3.9 1413 3.1 1102
6-01 220 15580 5.1 787 3.0 470
Res Sr Champ [Aged] PA Spring Youth Show 2016
HM Jr All-American Sr 3Y 2014 / 4th WDE Jr Show
Int Champ + HM Grand Champ [Sr 3Y] Premier Nat'l 2014
Res Grand Champion [Sr 3Y] PA Fall Champ Jr Show 2014
All-PA and Jr All-PA Sr 3Y 2014

BRAEDALE GOLDWYN

GTPI +1859G 10705608CAN
PTA +1.05T +.61UDC +.79FLC 99%R 4/2022
KERNDT SNEEZY DERRY DREW
VG-88 EEVVV 207658039
3-08 365 31150 3.8 1191 3.1 955

GOLDEN-OAKS ST ALEXANDER-ET

GTPI +1838G 61133837
EX-94 EEEE
PTA +.12T -.45UDC +.73FLC 99%R 4/2022

RAN-CAN BUCKEYE CRAISIN-ET

VG-85 EVEG+ 4Y 138863841
2-00 305 21850 4.1 905 3.2 689
3-10 305 25030 4.2 1060 3.2 803
4-09 305 24670 4.2 1038 3.3 804
2x HM Jr All-PA Sr 2Y/ Winter Calf

3rd Dam: Ran-Can Elmo Oatmeal Cookie GP-84 VG-MS

4th Dam: Ran-Can Ivann Carol Cookie N/C

5th Dam: Gemstone Astre Carol EX-91 EX-MS
5-10 3 305 29980 4.5 1358 2.8 846

6th Dam: Woodside-Manor Carroll GP-83
5-02 305 25580 3.2 818 3.1 798

7th Dam: MSV Trifecta Carol VG-86 VG-MS
Life 1706 100850 3.8 3810 3.4 3433

8th Dam: MD-Sunset-View Neil Carlotta GP-80
4-05 305 24200 3.9 941 3.2 779

9th Dam: Marsh-Haven Apollo Complete VG-88 EX-MS
4-06 305 21590 3.9 627
Life: 2135 114200 3.2 3624 3.1 471



Maternal Sister to Lot 58
RAN-CAN ALONZO CLICHE
1st Spring Calf Eastern National 2017



2nd Dam Lot 59
ERNEST-ANTHONY JAZ TEMPO-ET
2E-94 EEEEE 7Y



4th Dam Lot 39
ERNEST-ANTHONY TYRA-ET
EX-94 EEEEE GMD DOM

Lot 59 ROCKYTOP-JN WAR TIGGY-ET

840 3231712592

BORN 03/18/2022

From 2E-94 Tempo Family

SPRING CALF

AMANDA + JOE NASH / MATTHEW MITCHELL
 227 HOLSTEIN DR
 LA FOLLETTE, TN 37766-5221
 270/849-7533

MR BLONDIN WARRIOR-RED-ET 99%
 GTPI +1947G 840003139655530
 PTA -554M -12F -10P 93%R 4/2022
 PTA -397NM +.03%F +.03%P 90%US
 PTA -2.3PL 2.90SCS -2.5DPR 3.2%DCE
 PTA +3.59T +2.29UDC +1.68FLC 88%R 4/2022

OAKFIELD ATW TEMPLE-ET
 VG-85 V+++V 2Y 840003127422428
 1-09 365 20520 4.6 937 3.4 702
 3-00 365 24170 4.6 1120 3.3 795

DYMENTHOLM MR APP AVALANCHE-TW RC 99%
 GTPI +1994G 11957107C
 PTA +3.78T +2.81UDC +2.23FLC 99%R 4/2022
 TRIPLECROWN-JW DOOR WISP-ET RC 99%
 CAN VG-86 840003128860372
 3-03 365 35587 4.0 1424 3.3 1178

MAPLE-DOWNS-I G W ATWOOD-ET 8956379C
 GTPI +1905G EX-90 EE+V
 PTA +2.91T +1.92UDC +2.08FLC 99%R 4/2022

ERNEST-ANTHONY JAZ TEMPO-ET
2E-94 EEEEE 7Y 69369366
 2-05 2 305 23150 4.7 1092 3.2 745
 4-05 3 360 23810 4.3 1019 3.2 751
 5-07 3 365 28730 4.2 1200 3.3 958
 6-11 3 365 27690 4.1 1137 3.2 883
 LIFE 1604 115600 4.4 5035 3.3 3819

3rd Dam: 3rd Dam: ERNEST-ANTHONY TARA-ET
3E-92 9Y EEVVE
5-05 2 365 33230 4.2 1394 3.2 1069
LIFE 2390 184240 4.4 8061 3.2 5975
3rd Gen EX
[Mat Sis EX-90 VEVVE 32790M 1314F]

4th Dam: Ernest-Anthony Tyra-ET
EX-94 EEEEE GMD DOM
3-09 365 38650 4.2 1622 3.5 1366
5-08 365 42180 4.6 1931 3.6 1512 1st CT protein
Life 119220 4.4 5258 3.6 4310
12 EX daughters to date
[3E-96 Maternal Sister]
Ernest-Anthony SD Tobl-ET
6-00 365 44090 5.0 2191 3.4 1506

5th Dam: C Alanvale Inspiration Tina 2E-95 GMD DOM
6-00 365 36010 5.1 1829 3.3 1184
Life 136010 4.5 6122 3.3 4555
Res. All-Am Aged Cow 1995, 1996
All-Can Jr 3Y 1992 HM All-Am Jr 2Y 1991
6th Dam: Alanvale Puget Anetia (VG-85 CAN)
12-00 365 23812 4.1 970 3.5 827
Life 203901 4.2 8503 3.5 5600



2nd Dam Lot 61 / 3rd Dam Lot 62
DEN-REIN ATWD MARTINI-ET / 2E-92 EEEEE
 6th Gen EX
 Grand Champion Jr Holstein Delaware Co [Sr 2Y]

9th Dam: *Lauduc Starbright Marise (VG-87-CAN 8*)*
 Life 2237 143270 4.9 6966 3.7 5320
 10th Dam: *Lauduc Admiral Manon (VG-86-CAN 6*)*
 Life 7 Lact 145254 4.3 6215
 11th Dam: *C Alanvale Inspiration Tina 2E-95 GMD DOM*
 6-00 365 36010 5.1 1829 3.3 1184
 Life 136010 4.5 6122 3.3 4555
 Res. All-Am Aged 1995 / All-Canadian 3Y 1992
 12th Dam: *Alanvale Puget Anetia (VG-85 CAN)*
 12-00 365 23812 4.1 970 3.5 827
 Life 203901 4.2 8503 3.5 5600

Lot 60 DEN-REIN ACCELRENOWN MOUSE #337

840003214351360

BORN 05/27/2020

From 4E-96 Mandy Family
 Lot 61 Family Member

MILKING Fresh 7/15/2022
 PTPI +2373

ANNA L REINSHAGEN
 1945 ROSES BROOK RD
 SOUTH KORTRIGHT, NY 13842
 607/538-1487

PEAK ACCELRENOWN-ET

GTPI +2577G GM 840003129016332
 PTA +523M +60F +20P 99%R 4/2022
 PTA +532NM +.14%F +.01%P 66%US
 PTA +3.0PL 3.00SCS -.2DPR 1.9%DCE
 PTA +1.64T +1.94UDC +.46FLC 97%R 4/2022

MR OCD ROBUST DONATELLO-ET 840003009554689
 GTPI +2421G GM
 PTA +582M +47F +28P 99%R 4/2022
 ALNA MOGUL ROSA
 VG-87 VVV+V 107801055C
 2-06 365 30370 4.4 1322 3.5 1048

DEN-REIN DETOUR MICKEY

GP-81 ++++G 2Y 840003144342549
 2-02 237 15250 3.3 506 2.9 447

RONELEE MIDNIGHT DETOUR-ET
 GTPI +2525G 73143748
 PTA +876M +45F +40P 99%R 4/2022

DEN-REIN MOGUL MICHELOB

VG-85 2Y VV++V 840003132809203
 1-11 285 21026 3.3 704 2.7 566
 11th Gen EX, VG
 VG-88 Maternal Sister DEN-REIN CRUSH MOLSON-ET
 99%
 1-10 324 17150 3.4 576 3.1 534
 VG-85 Maternal Sister
 DEN-REIN LOYOLA MINTJULEP-P *PO 99%

6th Dam: *Dupasquier Leduc Mandy-ET EX-91*
 [2E-93 Full Sister] *Carrousel Sky Maria-ET*
 2-02 365 24720 4.2 1039 3.3 827
 7th Dam: *C Lauduc Broker Mandy 4E-96 EEEEE 4**
 10-0 365 33740 4.8 1618 3.2 1077
 Life 2268 171666 4.8 8281 3.4 5837
 2x All-American Aged 2000/ Sr 2Y 1995
 Res All-American/Canadian 5Y Cow 1998
 2x All-Canadian Sr 3Y, Sr Calf
 All-American Sr 2Y 1995
 8th Dam: *Lauduc Starbuck Marisa*
 (EX CAN EEEE 2E 7*)
 7-00 362 31030 4.9 1526 3.5 1076
 Life 2497 171712 4.9 8338 3.6 6098
 All-Can / Res All-Am 5Y 2001

3rd Dam: *DEN-REIN ATWD MARTINI-ET*
 2E-92 6Y EEEEE
 5-02 305 34493 3.4 1167 2.8 967
 Life 113057 3701 3375
 6th Gen EX
 4th Dam: *OCD DUNDEE MILWAUKEE-ET*
 3E-92 EEVVE
 9-09 328 30228 3.6 1081 3.0 918
 Life 228425 8790 7146
 5th Gen EX
 Grand Champion 4-H Delaware Co [5Y]
 5th Dam: *CARROUSEL LEE MANDYLYNN*
 2E-93 7Y EEEEE
 4th Gen EX

Lot 61 DEN-REIN ROYAL KOOLAID 99% #346

840003214351369

BORN 07/20/2020

From 4E-96 Mandy Family
 Lot 61 Family Members

MILKING Fresh 7/1/22
 PTPI +2161

ANNA L REINSHAGEN 607/538-1487

PLAIN-KNOLL KING ROYAL-ET 99%

GTPI +2556G VG-86 VVVV 74564764
 PTA +274M +58F +38P 99%R 4/2022
 PTA +372NM +.17%F +.10%P 56%US
 PTA -.4PL 3.07SCS -1.1DPR 3.0%DCE
 PTA +2.50T +1.96UDC +1.25FLC 99%R 4/2022

MORNINGVIEW MCC KINGBOY-ET 72044077
 GTPI +2324G EX-92 EEVE
 PTA +903M +22F +23P 99%R 4/2022
 PLAIN-KNOLL MOGUL MARIAH 72190592
 VG-88 VEVVV GMD DOM
 2-01 3 305 31200 3.2 1007 3.2 1014
 MAVERICK CRUSH 99% 12042760C
 GTPI +2032G
 PTA +2.48T +1.54UDC +1.33FLC 99%R 4/2022

DEN-REIN CRUSH MARMALADE-ET 99%

GP-82 ++G++ 2Y 840003144342528
 1-11 260 14490 3.4 486 3.0 433
 2-10 183 14680 3.3 487 2.8 411

DEN-REIN ATWD MARTINI-ET
 2E-92 6Y EEEEE 840003123586669
 3-09 305 30493 3.4 867 3.0 910
 5-02 305 34493 3.4 1167 2.8 967
 Life 113057 3701 3375
 6th Gen EX 10th Gen EX, VG

OCD DUNDEE MILWAUKEE-ET 3E-92 EEVVE
 Life 228425 8790 7146
 5th Gen EX
 5th - 13th Dams See above

Lot 62 DEN-REIN KING ROYAL BIANCA 99%

#340

840003214351363

BORN 06/02/2020

MILKING Fresh 7/16/22
PTPI +2189

RANDALL REINSHAGEN
607/538-1487

PLAIN-KNOLL KING ROYAL-ET 99%
GTPI +2556G VG-86 VVVV 74564764
PTA +274M +58F +38P 99%R 4/2022
PTA +372NM +.17%F +.10%P 56%US
PTA -.4PL 3.07SCS -1.1DPR 3.0%DCE
PTA +2.50T +1.96UDC +1.25FLC 99%R 4/2022

DEN-REIN GABOR BLANCO 71780189
EX-90 EEEVE 6Y
2-00 305 17600 3.5 617 3.1 550
3-03 305 27850 3.9 1086 2.9 799
4-05 305 28750 3.4 964 2.7 786
5-06 305 34720 3.0 1032 2.7 951
6-07 305 30220 3.4 1025 2.8 859
7-08 305 29250 3.4 993 2.7 796
LIFE 2157 185150 3.4 6360 2.9 5296
Grand Champ Delaware Co Holstein Jr. Show 2018
Res Gr. Champ Dela. Co Open Show 2018
Best B+O and Best Udder Delaware Co Holstein Show

MORNINGVIEW MCC KINGBOY-ET 72044077
GTPI +2324G EX-92 EEVE
PTA +903M +22F +23P 99%R 4/2022
PLAIN-KNOLL MOGUL MARIAH 72190592
VG-88 VEVVV GMD DOM
2-01 3 305 31200 3.2 1007 3.2 1014
WILLOW-MARSH-CC GABOR-ET 60845420
GTPI +1889G EX-94 EEEE GM
PTA +1382M -17F +10P 99%R 4/2022
POSTHAVEN HANK BLONDY
VG-87 7Y EV++V 141002686
2-00 305 18980 3.8 730 3.1 590
3-03 297 22560 4.2 946 3.2 719
4-03 303 27410 3.5 957 3.1 858
5-03 305 25320 4.0 1025 3.0 772
6-03 305 25810 3.5 910 3.1 796
7-06 305 29470 3.7 1080 2.9 866
9-01 305 28090 4.1 1160 2.8 797
Life 2502 198770 3.9 7664 3.1 6099

3rd Dam: Posthaven Skylur Bigshot
VG-86



2nd Dam Lot 63
CRAIGCREST REJOICES SIDNEY-ET
EX-94 EEEEE
5th Gen EX

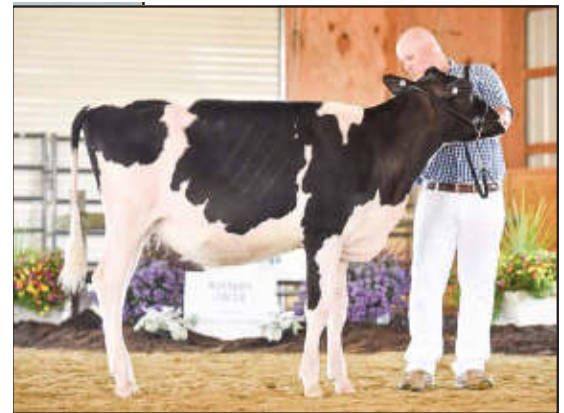

Maternal Sister to Lot 63
MS CARPSVIEW ALT SKYHIGH RC 99%
PTPI +2042
3rd Winter Calf New England Summer Show 2021
10th Winter Calf NY State Holstein Show 2021

Lot 63 MS CARPSVIEW ADMRL SUGAR-TW 99%

#67

840003231687190

BORN 12/15/2021

From Show Winning Family
WINTER CALF
PTPI +1984

JUNIPER ELITE HOLSTEINS LLC / G. LIBERTY
GRAY, ME 04039
207/615-7008

LUCK-E UNDENIED ADMIRAL 99%
GTPI +2887G GM 840003141305497
PTA +460M +6F -4P 82%R 4/2022
PTA -107NM -.04%F -.06%P 100%US
PTA +.5PL 2.96SCS -2.7DPR 2.9%DCE
PTA +3.66T +2.04UDC +.63FLC 80%R 4/2022

MS BORDERVIEW DORMAN SUE-ET 99%
VG-88 EEV+V 4Y 840003145078293
2-03 3 307 16220 4.3 701 3.2 520
3-03 2 321 18140 4.3 786 3.4 625

OUR-FAVORITE UNDENIED-ET 99%
GTPI +2053G VG-87 EEFV 840003125220760
PTA +3.12T +.87UDC +.72FLC 98%R 4/2022
LUCK-E AVALANCHE AZOOM-ET 99% RC
EX-93 EEEEE 840003136500265
4-01 331 35410 4.3 1540 3.3 1179
VAL-BISSON DOORMAN-ET 99% 107281711C
GTPI +2146G CAN EX-90
PTA +2.47T +1.61UDC +.69FLC 99%R 4/2022

CRAIGCREST REJOICES SIDNEY-ET
EX-94 5Y EEEEE 11651940
2-07 305 22230 4.0 884 3.2 706
5-02 305 29550 3.7 1108 3.2 933

3rd Dam: CRAIGCREST RUBIES GOLD REJO-ET
EX-94 EEEEE
2-01 365 29872 4.4 1311 3.4 1001
• 1st Mid-W Fall National 4Y, Grand Champ 2013
Dam to Sire Recharge

4th Dam: Montdale Dundee Rubie-TW
EX-93 CAN
4-08 329 27691 4.1 1135 3.1 868
• Nom. All-Canadian 2002
• 3rd Gen EX

5th Dam: KAS Carlton Ruby
5E-91 CAN
6-03 365 30593 4.0 1232 3.1 941
8-02 365 29897 3.8 1142 3.0 893
Life 188075 3.7 6966 3.0 5700

6th Dam: KAS Status Quo Closure
EX-90 CAN
9-10 309 19178 3.8 721 2.9 558
Life 222638 4.2 9416 3.1 7015



3rd Dam Lot 64
 4th Dam Lot 65
 PAVUE MAD BB LEEANNE
 EX-94

Lot 64 BAKER-BROOK ATTORNEY LILAC

#227

840003137351628

BORN 09/13/2017

From 3E-94 LEEANNE

Dau Sells as Lot 65

DRY DUE 9/2/22 TO SEXED

DUCKETT CRUSH TATOO-ET 3137052923

GP-83 VGV+ 4Y

2-06 305 16340 3.4 558 3.1 510

3-10 239 16236 n3.5 570 3.0 482

ALAN OBRIEN
 WINDHAM, ME 04062
 207/632-3649

MR AUBREY GC ATTORNEY-ET

GTPI +1625G VG-88 EV+V 70476912

PTA +103M -45F -35P 99%R 4/2022

PTA -443NM -.17%F -.14%P 42%US

PTA +.2PL 2.76SCS -2.8DPR 2.2%DCE

PTA +1.44T +1.27UDC +1.95FLC 98%R 4/2022

COWTOWN AV LAYLAH

2E-92 EEEEE 8Y 69698542

2-08 305 19090 3.5 669 3.2 608

3-09 305 25480 3.6 907 3.0 763

5-01 305 20030 3.9 777 2.9 583

6-06 290 25160 3.9 990 3.2 810

7-07 272 20010 4.1 822 3.2 643

8-06 305 22530 3.9 880 3.1 700

LIFE 2078 146250 3.9 5664 3.1 4589

MR CHASSITY GOLD CHIP-ET 140145553

GTPI +1752G EX-95 EEEV

PTA +1.53T +1.11UDC +1.08FLC 99%R 4/2022

MS ATLEES SHOTTLE AUBRY-ET 65249841

EX-EVEEE DOM

2-03 365 31140 3.7 1148 3.0 944

MR ATLEES GW AVALANCHE-ET 63164322

TPI +1608M EX-90 VEVE

PTA +.97T +2.36UDC +1.31FLC 96%R 4/2022

COWTOWN DUNDEE LAYLEE-ET

66003035

[EX-91 Maternal Sister]

Cowtown Durham Lady EX-91 EEEVE

3-07 365 27370 4.2 1156 3.6 987

Lot 65 BAKER-BROOK DIABACK LORELEI 99%

#143

840003225261668

BORN 07/16/2021

From 3E-94 LEEANNE

Dam Sells as Lot 64

SUMMER YEARLING

PTPI +1622

ALAN OBRIEN
 30 HASKELL RD
 WINDHAM, ME 04062
 207/632-3649

MR D APPLE DIAMONDBACK RC 99%

GTPI +1861G EX-93 EEEE 840003013721049

PTA -449M -25F -2P 99%R 4/2022

PTA -300NM -.03%F +.04%P 64%US

PTA -.2PL 3.14SCS -2.8DPR 2.8%DCE

PTA +2.43T +1.96UDC +1.44FLC 99%R 4/2022

LOT 64 #227

BAKER-BROOK ATTORNEY LILAC

GP-83 VGV+ 4Y 840003137351628

2-06 305 16340 3.4 558 3.1 510

VAL-BISSON DOORMAN-ET 99% 107281711C

GTPI +2146G CAN EX-90

PTA +2.47T +1.61UDC +.69FLC 99%R 4/2022

MS DELICIOUS APPLE-RED-ET

2E-94 EEEEE 139236776

7-02 365 46510 4.0 1844 3.1 1424

Life 1732 177970 3.9 6948 3.2 5632

MR AUBREY GC ATTORNEY-ET

GTPI +1625G VG-88 EV+V 70476912

PTA +1.44T +1.27UDC +1.95FLC 98%R 4/2022

COWTOWN AV LAYLAH

2E-92 EEEEE 8Y 69698542

2-08 305 19090 3.5 669 3.2 608

3-09 305 25480 3.6 907 3.0 763

5-01 305 20030 3.9 777 2.9 583

6-06 290 25160 3.9 990 3.2 810

7-07 272 20010 4.1 822 3.2 643

8-06 305 22530 3.9 880 3.1 700

LIFE 2078 146250 3.9 5664 3.1 4589

5th Dam: PAVUE PRELUDE MAD MAKITA 2E-91 EX-MS

6-02 341 21669 3.6 789 3.4 741

Life 129282 3.6 4607 3.3 4308

6th Dam: PAVUE MAD CHAMP ENHANCER Can VG-85

6-04 362 23650 4.0 955 3.3 791

Life 127180 3.9 4993 3.3 4220

7th Dam: PAVUE A MADISON CHAMP Can GP-80 3*

LOTS 64, 65

3rd Dam: PAVUE MAD BB LEEANNE 3E-94 EEEEE

3-05 305 22430 3.9 882 3.4 757

4-07 356 25470 4.1 1046 3.6 907

5-10 305 31840 4.7 1506 3.5 1103

Sold for \$100,000 in 2005 Nat'l Conv.

Grand Champion NE Showcase

3rd Sr 3Y NE Fall Nat'l 2002

2nd 4Y East. Spring Nat'l 2003

2nd 4Y NE Fall Nat'l 2003

4th Dam: PAVUE MAD B B KING KLUANE Can VG-86

2-11 309 27150 3.6 974 3.2 869

4-00 311 28700 3.4 966 3.2 913

6-00 365 33210 3.5 1422 3.1 1041

Life 140550 3.5 4892 3.2 4495

Lot 66 BAKER-BROOK CRUSH ROLEX 99%

#249

840003137351628

BORN 09/07/2018
Family Member Sells as Lot 67

MILKING Fresh 6/24/22
 VG-85 VV+++ 3Y
 2-06 344 27609 3.7 1031 2.9 804

ALAN OBRIEN
 30 HASKELL RD
 WINDHAM, ME 04062
 207/632-3649

MAVERICK CRUSH 99%
 GTPI +2032G 12042760C
 PTA -906M -51F -15P 99%R 4/2022
 PTA -213NM -.06%F +.05%P 64%US
 50K GTPI
 PTA +2.9PL 2.38SCS +2.0DPR 2.6%DCE
 PTA +2.48T +1.54UDC +1.33FLC 99%R 4/2022

VAL-BISSON DOORMAN-ET 99% 107281711C
 GTPI +2146G CAN EX-90
 PTA +2.47T +1.61UDC +.69FLC 99%R 4/2022
 EDG CLAIRE CLING-ET 71494758

BAKER-BROOK AFTSHCK RYLEIGH
 2E-90 VEEEVY 73175195
 2-08 305 21270 3.4 732 2.9 607
 4-02 298 32250 3.6 1164 3.0 962
 5-01 305 32610 3.3 1091 3.0 982
 6-10 305 26370 3.5 931 3.1 806
 LIFE 1736 142640 3.6 5203 3.1 4405

MS ATLEES SHT AFTERSHOCK-ET 65249839
 GTPI +1665G EX-92 EEVE
 PTA +1.50T +1.16UDC +.54FLC 99%R 4/2022

SUN-E-MORN RILEY RAVEN
 VG-86 +E+V+ 4Y 135136270
 1-11 305 19230 3.8 731 2.9 566
 3-05 305 24290 3.7 906 3.0 717
 4-07 305 25060 3.9 970 3.1 773
 5-09 305 25660 3.5 908 2.8 723
 7-00 305 23380 3.7 868 2.9 668
 8-02 305 33100 3.6 1191 2.8 927
 9-07 305 26560 3.8 1020 3.1 811
 11-02 305 33090 3.2 1058 2.7 905
 12-03 305 23350 3.4 789 2.8 652
 LIFE 3503 278710 3.710187 2.9 8203

LOTS 66, 67

- 3rd Dam: SUN-E-MORN DASHER ROBIN N/C
- 4th Dam: SUN-E-MORN RUDOLPH RUTHIE VG-88
- 5th Dam: SUN-E-MORN SPITFIRE ROSETTE VG-86
- 6th Dam: SUN-E-MORN DIXIECRAT ROSIE G-79
- 7th Dam: JUNIPER MANDINGO ROSIE-ET VG-87

- 8th Dam: STRICKLER CHAIRMAN ROSA-ET VG-87 DOM
- 9th Dam: STRICKLER STARLITE ROSE EX-90 GMD DOM
- 10th Dam: JONVALE BOOTMAKER ROSE VG-86 GMD DOM
- 11th Dam: BESSIE GREEN NOTCH BURKE N/C GMD

Lot 67 BAKER-BROOK AFTSHCK RYLEIGH 99%

#453

73175195

BORN 07/22/2013
Family Member Sells Lot 66

DRY DUE 9/28/22 TO SEXED
 MR BLONDIN WARRIOR 3139655530
 2E-90 VEEEVY
 2-08 305 21270 3.4 732 2.9 604
 4-02 298 32250 3.6 1164 3.0 962
 5-01 305 32610 3.3 1091 3.0 982
 6-10 305 26370 3.5 931 3.1 806

ALAN OBRIEN
 WINDHAM, ME 04062
 207/632-3649

MS ATLEES SHT AFTERSHOCK-ET
 GTPI +1665G EX-92 EEVE 65249839
 PTA -468M -23F -32P 99%R 4/2022
 PTA -411NM -.02%F -.06%P 34%US
 PTA -.6PL 2.94SCS -2.5DPR 4.6%DCE
 PTA +1.50T +1.16UDC +.54FLC 99%R 4/2022

PICSTON SHOTTLE-ET 598172BR
 GTPI +1877G GM
 PTA +.31T -.43UDC -.30FLC 99%R 4/2022
 MD-DELIGHT DURHAM ATLEE-ET 131704103
 EX-92 4Y EEEEE GMD DOM
 3-11 2 305 33700 5.7 1916 3.0 1021
 3rd NY fat 365 38290 5.5 2091 3.1 1177
 3rd NY fat All-American Sr 3Y 2005

SUN-E-MORN RILEY RAVEN
 VG-86 +E+V+ 4Y 135136270
 1-11 305 19230 3.8 731 2.9 566
 3-05 305 24290 3.7 906 3.0 717
 4-07 305 25060 3.9 970 3.1 773
 5-09 305 25660 3.5 908 2.8 723
 7-00 305 23380 3.7 868 2.9 668
 8-02 305 33100 3.6 1191 2.8 927
 9-07 305 26560 3.8 1020 3.1 811
 11-02 305 33090 3.2 1058 2.7 905
 12-03 305 23350 3.4 789 2.8 652
 LIFE 3503 278710 3.7 10187 2.9 8203

BRIGEEEN RILEY-ET 128991213
 GTPI +1440G VG-86 V+E+
 PTA -.61T -1.13UDC -.21FLC 95%R 4/2022

SUN-E-MORN DASHER ROBIN
 132339955

Lot 68 BAKER-BROOK BACHLR PENELOPE 99%

#228

840003137351627

BORN 09/01/2017
From 13 Gens EX, VG

DRY DUE 8/17/22 TO SEXED
 MR BLONDIN WARRIOR 3139655530
 VG-87 VVVVV 4Y
 2-08 305 21710 2.9 640 3.2 702
 3-09 257 19628 3.2 625 2.9 576

ALAN OBRIEN
 WINDHAM, ME 04062 207/632-3649

MR BARBARA BACHELOR 99%
 GTPI +2000G VG-87 V+VE 72128297
 PTA -449M -25F -2P 99%R 4/2022
 PTA -300NM -.03%F +.04%P 64%US
 PTA -.2PL 3.14SCS -2.8DPR 2.8%DCE
 PTA +2.43T +1.96UDC +1.44FLC 99%R 4/2022

DE-SU BKM MCCUTCHEN 1174-ET 99% 69990138
 GTPI +2212G EX-93 EEEE GM
 PTA +2.17T +1.41UDC +.98FLC 99%R 4/2022

BUTZ-BUTLER GOLD BARBARA-ET
 3E-96 EEEEE GMD 139236776
 6-02 305 38060 4.3 1650 2.8 1050
 Life 2078 201520 4.3 8610 3.1 6330
 Region 2 Elite Performer

BAKER-BROOK AFTSHCK PEANUT
 142464371
 2-06 305 22220 2.8 620 2.7 589
 4-02 305 29960 3.0 899 2.7 807

MS ATLEES SHT AFTERSHOCK-ET 65249839
 GTPI +1665G EX-92 EEVE
 PTA +1.50T +1.16UDC +.54FLC 99%R 4/2022

PINELAND ADVENT PREMIER RC
 VG-87 EV++V 6Y 64693349
 5-04 305 22450 3.5 781 2.8 628
 4-07 305 25750 3.2 831 2.8 728
 6-11 305 27110 3.3 894 2.7 722
 13th Gen EX, VG

- 3rd Dam: WILSON-DALE ROY PRISTINE-ET VG-87
 12th Gen EX, VG
- 4th Dam: BRIGEEEN-N MANDEL B PIXIE-ET EX-92
- 5th Dam: BRIGEEEN BLACK PAPOOSE-ET EX-90 DOM
- 6th Dam: C HANOVERHILL M PAPOOSE-ET 3E-94 DOM
- 7th Dam: SLEEPY-HOLLOW ASTRO MI PAPOOSE
 EX-92 GMD DOM

- 8th Dam: SLEEPY-HOLLOW MARQ I Can EX-91 GMD 7*
- 9th Dam: SLEEPY-HOLLOW IVAN PAPOOSE VG-86 GMD
- 10th Dam: SLEEPY HOLLOW SEN PAPOOSE VG-88
- 11th Dam: SLEEPY HOLLOW GRAND PAPOOSE VG-85 GMD
- 12th Dam: SKOKIE ROBURKE PAPOOSE VG-87 GMD
- 13th Dam: SKOKIE DOUBLE PRINCESS PAPOOSE EX-90 GMD
- 14th Dam: SKOKIE PRINCESS PAPOOSE VG-87 GMD



2nd Dam Lot 69
WOODLAWN DUNDEE DAPHNE-ET
 EX-91 5Y EEEEE



Maternal Sister to Dam Lot 69
OAKFIELD GC DARBY-ET
CAN EX-95 EX-96 MS
 5-01 348 40082 3.7 1499 3.1 1230
 All-American 5Y / Res All-Canadian 5Y 2019

Lot 69 SCO-LI KENOSHA DANIELLE 99% #673 144903146

BORN 09/01/2019
 From EX-95 Darby Family

DUE 8/9/22 TO
 SIEMERS DOC HANDSOME-ET 3144883164
 2-00 293 16548 3.9 651 3.3 549

SCOTT W. + LISA BUSH
 386 WATERCURE HILL RD
 ELMIRA, NY 14901

LARCREST KENOSHA 2515-ET 99%
 GTPI +2081G EX-91 EEEE 74630765
 PTA -527M -11F -6P 99%R 4/2022
 PTA -181NM +.03%F +.04%P 71%US
 PTA -1.4PL 2.78SCS +.5DPR 3.7%DCE
 PTA +2.20T +1.92UDC +1.14FLC 98%R 4/2022

OAKFIELD SIRWOOD DESCEND-ET 99%
 840003134444969

2-02 305 18470 3.7 685 3.3 613
 3-03 250 20530 3.7 750 3.2 664

[Maternal Sisters]

Oakfield Sirwood Dumbo-ET 99% VG-85

Oakfield Solomon Dandy-ET

1st Spring Yrlg at 2018 NE National Fall Show

Nom All-American Spring Calf 2017

Oakfield GC Darby-ET (Can EX-95 EX-96 MS)

5-01 348 40082 1499 3.7 1230 3.1

Grand Champion East Central Ontario Show 2018

All-American 5Y / Res All-Canadian 5Y 2019

MORNINGVIEW MCC KINGBOY-ET 72044077
 GTPI +2324G EX-92 EEVE
 PTA +903M +22F +23P 99%R 4/2022
 LARCREST CORDIAL-ET 57187044
 EX-92 EEVEE DOM
 2-02 365 36720 5.1 1862 3.3 1210 3RD MN FAT

MATTENHOF SIRWOOD 120065814601CHE
 GTPI +1506G
 PTA +1.80T +1.34UDC +.72FLC 94%R 4/2022

WOODLAWN DUNDEE DAPHNE-ET
 EX-91 5Y EEEEE 66443355
 2-03 3 360 23270 3.4 793 3.1 712
 5-04 3 253 17650 3.4 602 3.1 555

3rd Dam: WOODLAWN DURHAM DOLLY-ET EX-92 EEVEE
 5-04 2 305 29190 4.1 1194 3.1 911

3-08 2 305 28140 3.7 1054 3.3 923

4th Dam: Woodlawn Juror Daisy (3E-93 VG-MS DOM)

6-06 365 42698 4.0 1660 3.2 1352

Life 233663 4.0 9477 3.2 7454

5th Dam: Gorecroft W Victor Doll (EX-90 EX-MS)

6-02 305 28720 3.7 1058 3.1 880

6th Dam: C Gorecroft Dolly (EX-90 EX-MS GMD)

8-11 365 42500 4.3 1813 2.7 1131

Life 184380 3.8 6994 2.8 5152

Lot 70 JOCUR WATSON SHADE 99% #1363 145058782

BORN 05/24/2020
 From 6 Gens EX, VG

BRED HEIFER DUE 8/10/22
 BERRYRIDGE SSI ROADSTER-ET
 840 3205703847

PTPI +2321

SUSAN MOWER + DENNIS TREEN
 170 WALTS RD
 WEST WINFIELD, NY 13491
 315/822-5118

PROGENESIS WATSON-ET 99% RC
 GTPI +2698G 12857892C
 PTA +1093M +75F +52P 83%R 4/2022
 PTA +727NM +.11%F +.06%P 100%US
 PTA +3.5PL 3.01SSCS -2.1DPR 2.2%DCE
 PTA +1.53 +1.50UDC +0.59FLC 81%R 4/2022

JOCUR HEMI SUMMER
 VG-85 VVG+V 5Y 143419299

2-00 305 21931 3.9 846 3.2 701
 3-03 336 31270 3.7 1170 3.1 985
 4-04 324 36760 4.1 1491 3.1 1154

6th Dam: CHAPEL-BANK CONVINCER SHANA EX-93
 6th Gen EX, VG

7th Dam: CHAPEL-BANK MEGBUCK SASH-ET EX-90

8th Dam: PEN-COL JIMTOWN SAFIRE-ET VG-86

9th Dam: TIDY-BROOK SPICY-ET VG-88 DOM

10th Dam: TIDY-BROOK ELTON STEPH-ET VG-86 GMD DOM

11th Dam: TIDY-BROOK SALLY NED BOY VG-85 GMD DOM

SILVERRIDGE V IMAX-ET 99% 12264620C
 GTPI +2708G
 PTA +1477M +91F +49P 99%R 4/2022
 RI-VAL-RE DELTA WING-P-ET PO 73697561
 CAN GP-83 2*

S-S-I SNOWMAN HEMI-ET 840 3009554490
 GTPI +2094G VG-88 VV+V
 PTA +0.49T +0.76UDC +0.13FLC 99%R 4/2022

JOCUR MILLION SWEET
 VG-85 +VFVV 4Y 141920308
 2-00 365 22510 4.6 1034 3.4 768
 3-02 320 22190 4.6 1011 3.3 741
 4-02 365 21520 5.3 1665 3.4 958

3rd Dam: JOCUR ARMSTEAD SUGAR N/C

4th Dam: DIE-HARD SMARTY GP-83

5th Dam: CHAPEL-BANK SAMARA-ET GP-83

Lot 71 MAYPAR-CD KOKOMO RADAR 99% #1367

145081067

BORN 06/05/2020
From 4E-97 Roxy Family
Family Member Lot 71
MILKING Fresh 7/8/22

PTPI +2285

SUSAN MOWER + DENNIS TREEN
 170 WALTERS RD
 WEST WINFIELD, NY 13491
 315/822-5118

DENOVO 14242 KOKOMO-ET 99%
 GTPI +2698G 840 3141559636
 PTA +1306M +56F +42P 97%R 4/2022
 PTA +682NM +.02%F +.00%P 95%US
 PTA +4.8PL 2.69SSCS +1.5DPR 2.6%DCE
 PTA +1.48 +1.25UDC +0.82FLC 92%R 4/2022

SYRYCZUK SILVR BLOWTORCH-ET 99% 840003128463273
 GTPI +2257G
 PTA +717M +52F +35P 99%R 4/2022
 ZIDE-SU DELTA 4900-ET 840003127335727
 VG-85 E+GVV DOM
 2-02 365 31240 4.2 1300 3.4 1062

MAYPAR-CD GAMMA RACY
 VG-85 VVG+V 5Y 144100600
 2-01 365 27720 3.5 958 3.0 823
 3-05 365 23190 3.7 866 3.0 698
 4-07 305 33676 4.0 1358 3.0 1002

JENNY-LOU, MONTROSS GAMMA-ET 72923780
 GTPI +2268G VG-86 VVV+
 PTA +994M +18F +33P 98%R 4/2022

MAYPAR-CD COLT RAE
 GP-83 V+PV+ 5Y 142247279
 2-00 327 20950 4.2 883 3.3 689
 3-01 365 26690 4.3 1137 3.3 881
 4-04 357 25820 4.4 1137 3.4 869

6th Dam: CHAPEL-BANK CONVINCER SHANA EX-93
 6th Gen EX, VG

7th Dam: CHAPEL-BANK MEGBUCK SASH-ET EX-90
 8th Dam: PEN-COL JIMTOWN SAFIRE-ET VG-86
 9th Dam: TIDY-BROOK SPICY-ET VG-88 DOM

10th Dam: TIDY-BROOK ELTON STEPH-ET VG-86 GMD DOM
 11th Dam: TIDY-BROOK SALLY NED BOY VG-85 GMD DOM

3rd Dam: JOCUR ARMSTEAD SUGAR N/C
 4th Dam: DIE-HARD SMARTY GP-83
 5th Dam: CHAPEL-BANK SAMARA-ET GP-83

Lot 72 MAYPAR-CD EMPHASIS RAVEN 99% 99% #1377

145132790

BORN 07/28/2020
Polled
From 4E-97 Roxy Family
Family Member Lot 71

BRED HEIFER DUE 7/25/22
 SANDY-VALLEY R CONWAY-ET
 840 3148929379
PTPI +2174

SUSAN MOWER + DENNIS TREEN
 170 WALTERS RD
 WEST WINFIELD, NY 13491
 315/822-5118

S-S-I SIMPL EMPHASIS-PP-ET 99% PP
 GTPI +2698G 12857892C
 PTA +364M +61F +32P 81%R 4/2022
 PTA +473NM +.17%F +.07%P 100%US
 PTA +1.1PL 3.00SSCS -2.1DPR 2.3%DCE
 PTA +1.00T +1.29UDC +0.15FLC 80%R 4/2022

HOLLAND SIMPLICITY-P-RC-ET 99% RC PC
 GTPI +2468G 840003136246981
 PTA +1160M +52F +35P 99%R 4/2022
 S-S-I ZIPIT 11278 7631PP-ET PO 99% 840 3138037497
 GP-81

MAYPAR-CD HEINEKEN RAE 99%
 144664601
 VG-85 Maternal Sister [Dam Of Lot 71]

OCD MUSCADET HEINEKEN-ET 840003131669137
 GTPI +2372M
 PTA +884M +33F +34P 98%R 4/2022

MAYPAR-CD COLT RAE
 GP-83 V+PV+ 5Y 142247279
 2-00 327 20950 4.2 883 3.3 689
 3-01 365 26690 4.3 1137 3.3 881
 4-04 357 25820 4.4 1137 3.4 869

Lots 71,72

3rd Dam: MAYPAR-CD ADVENT RAEJEAN VG-86
 4th Dam: RIDGEDALE-T REGINA Vg-85
 5th Dam: RIDGEDALE-T RHODA EX-91
 6th Dam: MISS RIDGEDALE ROCHELLE-ET EX-91
 7th Dam: HANOVER-HILL-R MI ROCHELLE EX-93
 8th Dam: Hanover-Hill-R Rhonda-TW (4E-94 GMD DOM)
 Life 196650 4.3 8448 3.4 6589
 9th Dam: C Hanoverhill Star Roxy-ET (2E-92 GMD DOM)
 • 2x All-American Nominee

10th Dam: Mil-R-Mor Roxette (EX-90 GMD DOM 30*)
 11th Dam: Glenridge Citation Roxy (4E-97 GMD DOM)
 Life 3620 209784 4.5 9471
 • 2x Queen of the Breed
 Over 300 EX descendants
 12th Dam: EX-90 GMD Life 218525 3.0 8581
 13th Dam: VG-85 Life 249580
 • 16 EX Daus

AYRSHIRES LOT A
BROWN SWISS 82,83
JERSEYS 84 - 114
HOLSTEINS 1 - 81
GRADES 115, 116

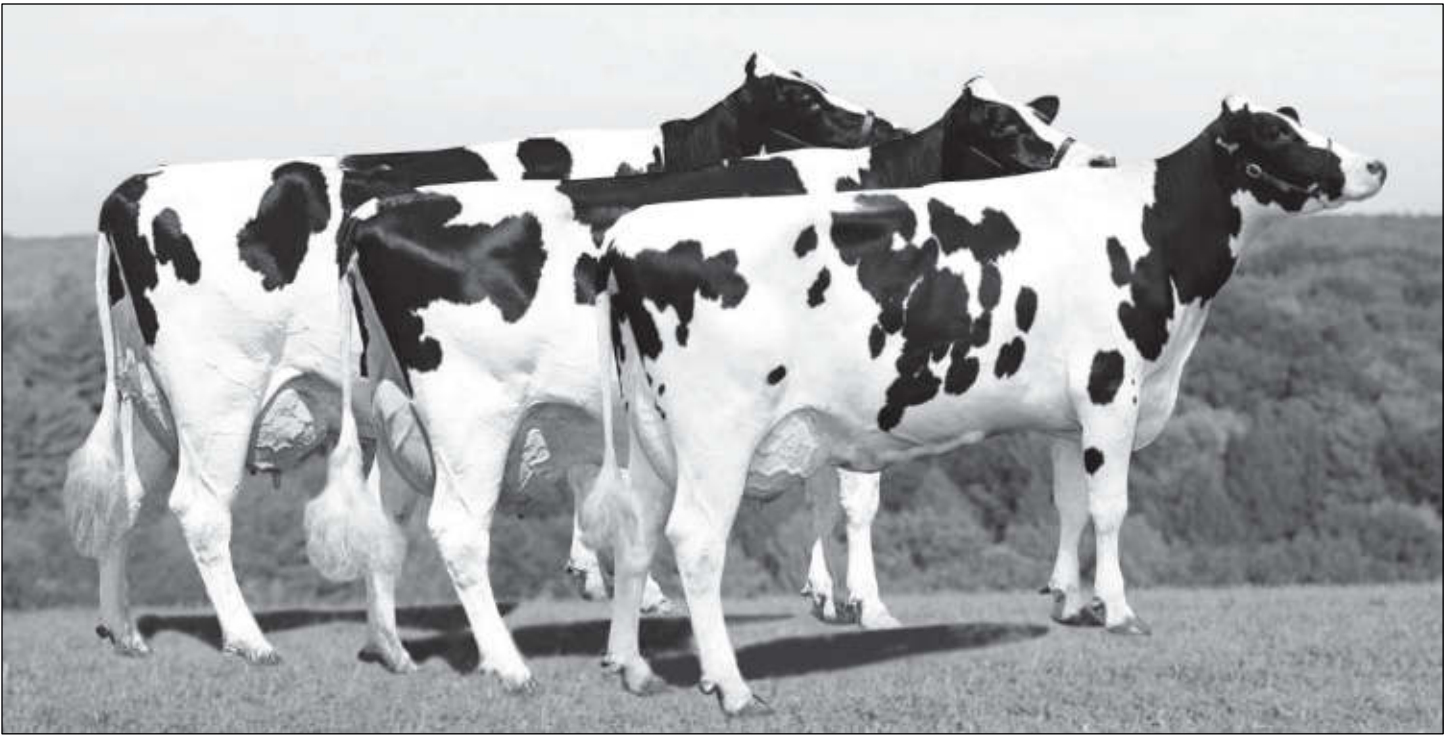

3rd Dam Lot 73 and EX Full Sisters

Full Sister left *Maypar Outside Love-ET (EX-90 EVEVE)*
 3rd Dam middle: *Maypar Outside Lemon-ET (2E-93 EEEEE)*
 Full sister right: *Maypar Outside Lime-ET (2E-92 EEEEE)*



4th Dam Lot 73
 5th Dam Lot 74
 6th Dam Lots 75,76
 DON-DALE WIST INNOCENCE-ET
 VG-88



6th Dam Lot 91
 MISS RR MARK INA
 2E-91 GMD DOM
 5-00 3 365 39210 3.3 1304 2.9 1121

Lots 73 - 76

3rd: *Maypar Outside Lemon-ET (2E-93 EEEEE)*
 4th Dam: *Don-Dale Wist Innocence-ET VG-88*
 5th Dam: *Miss RR Mark Ina (2E-91 EX-MS GMD DOM)*
 5-00 3 365 39210 3.3 1304 2.9 1121
 6th Dam: *Bell Homestead-SS Irena (GP-80)*
 Life 2002 143090 3.7 5262 3.0 4282
 7th Dam: *Miss R+R Elevation Inus (EX-90)*
 Life 2068 117110 4.2 4927 3.0 2393
 8th Dam: *Nelacres Johanna Inga (EX-90 DOM)*
 9th Dam: *Nelacres Sovereign Iris (VG-86)*

Lot 73 MAYPAR JAMARCO LUCK 99%

#1383

145132736

BORN 09/12/2020

From 4 Gens EX, VG

Family Members sell as Lots 74-76

BRED HEIFER DUE 8/19/22

ADAWAY HIGH DEMAND 2390-ET
 840 3202560470

PTPI +2462

SUSAN MOWER + DENNIS TREEN
 170 WALTS RD
 WEST WINFIELD, NY 13491
 315/822-5118

S-S-I DEANO JAMARCO-ET 99%

GTPI +2849G 840 3147853518

PTA +1627M +114F +65P 89%R 4/2022

PTA +816NM +.17%F +.05%P 100%US

PTA +3.0PL 2. 89SSCS -2.6DPR 3.1%DCE

PTA +1.73 +1.13UDC +1.25FLC 80%R 4/2022

MAYPAR MORRIS LUCKIER

GP-83 4Y +VGGV 144297270

2-00 262 14370 3.6 512 3.2 465

3-00 310 28860 3.7 1066 3.0 875

4-03 223 20521 3.6 745 2.9 586 Inc

DOUBLE-EAGLE BAYON DEANO-ET 98% 840 3131808314

GTPI +2669G

PTA +1981M +79F +60P 99%R 4/2022

SPEEK-NJ SSI STRGRY 7551-ET 99% 840 3138037471

HORSTYLE MONTROSS MORRIS-ET 143224284

GTPI +2415G

PTA +1311M +35F +37P 99%R 4/2022

MAYPAR PLANET LUCKY-ET

EX-90 EEEEV 6Y 141008842

2-05 365 36010 2.9 1058 2.9 1060

3-09 365 39340 3.1 1223 2.9 1132

5-00 315 37770 3.0 1116 2.8 1071

6-01 365 48820 2.8 1360 2.8 1354

7-05 365 35130 3.2 1133 3.- 1048

Life 1930 210720 3.0 6328 2.9 6128

4th Gen EX, VG

Lot 74 MAYPAR HELIX TASIA

#1375

145081414

BORN 07/05/2020
Family Members sell as Lots 73-76

BRED HEIFER DUE 8/9/22
 SANDY-VALLEY R CONWAY-ET 8403148929379

PTPI +2435

SUSAN MOWER + DENNIS TREEN
 170 WALTZ RD
 WEST WINFIELD, NY 13491
 315/822-5118

AOT SILVER HELIX-ET
 GTPI +2849G VG-86IVV+ GM 840 3131083927
 PTA +1713M +114F +61P 99%R 4/2022
 PTA +823NM +0.16%F +.03%P 78%US
 PTA +1.4PL 3.04SCS -1.8 2.3%DCE
 PTA +1.10 +0.80UDC -0.23FLC 99%R 4/2022

MAYPAR KIMBALL TASHA
 GP-83 3Y ++G++ 144634945
 2-00 365 26780 2.8 750 2.9 790
 3-04 244 21685 3.4 590 2.4 611 Inc

SEAGULL-BAY SILVER-ET 72156794
 GTPI +2526G GM
 PTA +690 +73F +33P 99%R 4/2022
 COOKIECUTTER SIRE HAS-ET 840 3012489198
 VG-88 EE++E DOM
 3-11 3 365 43860 4.0 1747 3.2 1402

SEAGULL-BAY SLVR KIMBALL-ET 840003124720424
 GTPI +2499G
 PTA +1.04T +2.12UDC + .675FLC 97%R 4/2022

MAYPAR HURST TASHA
 VG-86 VVVVV 3Y 142871876
 2-02 357 21070 3.8 810 3.0 627
 3-04 336 26170 3.7 972 3.3 852
 6th Gen EX, VG

3rd Dam: MAYPAR M LUX TATUM-ET VG-86
 {EX-90 Maternal Sister} MAYPAR SUPER LAVENDER-ET
 4th Dam: MAYPAR SHOTTLE LUXURY EX-91 DOM
 5th Dam: MAYPAR OUTSIDE LUSH-ET VG-86 GMD DOM
 6th Dam: Don-Dale Wist Innocence-ET VG-88
 7th - 11th Dams See left

Lot 75 MAYPAR WATSON LANDER 99%

#1368

145081441

BORN 06/09/2020
Family Members sell as Lots 73-76

BRED HEIFER DUE 8/24/22
 PEAK TROPIC-ET 840 3145229820

PTPI +2406

SUSAN MOWER + DENNIS TREEN
 170 WALTZ RD
 WEST WINFIELD, NY 13491
 315/822-5118

PROGENESIS WATSON-ET 99% RC
 GTPI +2698G 12857892C
 PTA +1093M +75F +52P 83%R 4/2022
 PTA +727NM +.11%F +.06%P 100%US
 PTA +3.5PL 3.01SSCS -2.1DPR 2.2%DCE
 PTA +1.53 +1.50UDC +0.59FLC 81%R 4/2022

MAYPAR ROZWELL LAVENDARA 99%
 144571437
 2-00 220 16180 3.5 569 2.8 454

3rd Dam: MAYPAR SUPER LAVENDER-ET EX-90
 4th Dam: MAYPAR SHOTTLE LUXURY EX-91 DOM
 5th Dam: MAYPAR OUTSIDE LUSH-ET VG-86 GMD DOM
 6th Dam: DON-DALE WIST INNOCENCE-ET VG-88
 7th - 11th Dams See left

SILVERRIDGE V IMAX-ET 99% 12264620C
 GTPI +2708G
 PTA +1477M +91F +49P 99%R 4/2022
 RI-VAL-RE DELTA WING-P-ET PO 73697561
 CAN GP-83 2*

SIEMERS KINGBOY ROZWELL-ET 840003125519831
 GTPI +2094G EX-90 EEEV
 PTA +1592M +44F +46P 99%R 4/2022

MAYPAR AIRLIFT LAVA
 EX-90 EEEEV 6Y 142871942
 1-11 365 25870 3.5 911 2.9 739
 3-04 365 33750 3.8 1297 2.7 898
 4-06 365 35350 3.5 1296 2.7 1011
 5-08 316 22560 3.7 841 2.9 651
 6-09 180 15930 4.5 724 2.6 422
 LIFE 1764 145300 3.7 5482 2.8 4044
 6th Gen EX, VG

Lot 76 MAYPAR CROWN LORENA 99% RC

#1369

145081393

BORN 06/17/2020
Family Members sell as Lots 73-75

BRED HEIFER DUE 7/30/22
 PEAK TROPIC-ET 840 3145229820

PTPI +2336

SUSAN MOWER + DENNIS TREEN
 170 WALTZ RD
 WEST WINFIELD, NY 13491
 315/822-5118

KENMORE TRIPLE CROWN-RED-ET 99%
 GTPI +2562G 840003143029863
 PTA +477M +52F +34P 93%R 4/2022
 PTA +486NM +.12%F +.07%P 22%US
 PTA +3.2PL 2.66SCS -1.4DPR 2.9%DCE
 PTA +1.92T +1.38UDC +1.00FLC 85%R 4/2022

MAYPAR LEGION LORENA 99% RC
 144634963
 Sold to Untested Herd

3rd Dam: MAYPAR CARNIVAL LOGO VG-88
 4th Dam: MAYPAR ELEGANT LIQUEUR-ET GP-82
 [VG-88 Maternal Sister] Maypar Norski Lane-ET
 5th Dam: MAYPAR OUTSIDE LEMON-ET EX-93 GMD
 6th - 11th Dams See left

ENDCO APPRENTICE-ET RC 99% 8403129037908
 GTPI +2565G
 PTA +1433M +42F +38P 99%R 4/2022

RI-VAL-RE LIL APPLE-ETS 99%
 EX-91 EEEVE 840003126003444
 5-07 331 36000 4.3 1554 3.5 1271

CHARPENTIER LEGION-RED-ET 99% 108969394C
 GTPI +2318G
 PTA +223M +8F +18P 91%R 4/2022

MAYPAR FONSY LOREN
 VG-88 EEV+V 4Y 142934982
 1-11 365 24370 4.2 846 3.1 636
 3-03 310 28430 4.1 1165 3.1 874
 4-06 365 35350 3.5 1296 2.7 1011
 4-03 313 31200 4.0 1234 3.0 927
 5-02 365 39070 4.5 1769 3.2 1233
 LIFE 1410 127010 4.2 5374 3.1 3940

Lot 77 MGR CHIEF PINK WHITNEY 99%

#2052

840003240075524

BORN 07/01/2021

SUMMER YEARLING

GTP1 +2144G

MALLORY G. RHODES
MILLPORT, NY 14864
607/731-7495

STANTONS CHIEF-ET 99%

GTP1 +2282G 840003129015989
PTA +659M +8F +17P 96%R 12/2021
PTA +21NM -.06%F -.01%P 2%US
PTA +.8PL 2.73SCS -.4DPR 3.1%DCE
PTA +2.04T +2.29UDC +.44FLC 95%R 12/2021

MGR JORDY WISH 99% RC

GP-81 81 ++GF+ 2Y 840003212152508
1-09 342 15594 3.9 607 3.2 498

3rd Dam: RANSOM-RAIL BRADNICK SYDNEA N/C
4th Dam: RANSOM-RAIL FEVER JACQUELIN GP-82
5th Dam: RANSOM-RAIL BOLTON RASHAE GP-83
6th Dam: RANSOM-RAIL ELAND GENTRY VG-88
7th Dam: WINTERMEN DREW DANI VG-85

STANTONS HIGH OCTANE-ET 99%

GTP1 +2132G EX-92 EEEV GM 11696704C
PTA +2.43T +2.18UDC +.57FLC 98%R 4/2022

ROCKYMOUNTAIN UNO CHEYANNE-ET 11445880C

Can VG-85 2Y VG-MS
3-09 365 33918 4.0 1371 3.4 1155

CYCLE MCGUCCI JORDY-RED 99%

GTP1 +1698G 840 3131666411
PTA +3.05T +2.27UDC +3.26FLC 98%R 4/2022

RANSOM-RAIL ADHERE WILLOW 99%

EX-92 EEEEE 4Y 840003145952517
2-00 305 22620 4.2 944 2.9 662
3-04 365 33830 4.0 1367 3.2 1085



Maternal Sister to 3rd Dam Lot 78
KY-BLUE RUBEN MARLA-RED-ET 2E-94 EEEEE
Unanimous Aa R&W 5Y 2009 / Grand R+W Wde

4th Dam: BAR-LEE STORM MAGGIE RC

EX-93 EEEEE
7-03 365 29000 4.1 1196 3.0 874
4th Gen Excellent

[EX-94 Maternal Sister] Greenlea Rub Marlene-Red-ET (EX-94)
Topped the 2005 Greenlea Sale at \$105,000

5th Dam: Bar-Lee Marker Mandy-Red-ET 3E-94

Life 2148 128689 4.0 5183 3.4 4378
2x All-American R+W Sr 2Y 1999, 5Y
Grand Champion WDE R+W 2002

6th Dam: Bar-Lee MS Marcy-Red-ET (EX-92)

4-10 2 305 25610 4.6 1180 3.3 843
All-American Sr 2Y 1997 Res. AA 5Y 2000

7th Dam: Filiale Jubilant Mali-Red EX-91

Res. All-American R+W Sr 2Y 1991

8th Dam: Beaulain Miki Volcan CAN VG-86 4*

Life 129985 3.6 4687 3.1 4004

9th Dam: Beaulain Millie Merit CAN VG-85 8*

Lot 78 JUNIPER CUNNING MISFIT 99% RC

#468

840003216830913

BORN 07/30/2020

MILKING Fresh 7/25/22

PTPI +1868

Potential 10th Gen EX, VG

FANTASY FOUND HOLSTEINS
NEW BERLIN, NY 13411
607/972-1771

JUNIPER DOORMAN CUNNING 99%

GTP1 +1973G 840003142480064
PTA -353M +18F +5P 84%R 4/2022
PTA -291NM +.11%F +.06%P100%US
PTA -3.1PL 2.83SCS -4.1DPR 3.1%DCE
PTA +2.83T +1.81UDC -.22FLC 79%R 4/20222

JUNIPER DBACK MISSY-RED-ET 99%

EX-92 EEEVVE 4Y 840003142480072
2-09 305 26130 3.6 935 3.1 817
2nd NE Fall National Fall Yrlg 2019

3rd Dam: KY-BLUE REG MARCY-RED-ET VG-88 VEE+V

3-06 365 22230 3.7 812 3.4 759
5-00 2 255 18090 3.4 607 3.1 558

[2E-94 Maternal Sister] KY-Blue Ruben Marla-Red-ET

Grand Int'l R+W 2009

Unanimous AA R+W 5Y 2009

HM All-American R+W 4Y 008

HMM All-American R+W 4Y 2007

Nom All-American Sr 3Y 2007 Intermediate Champion

Grand Int'l R+W 2007

All-American R+W Sr 3Y 2007

VAL-BISSON DOORMAN-ET 99%

GTP1 +2146G 107281711C
CAN EX-90
PTA +2.47T +1.61UDC +.69FLC 99%R 4/2022

LORNEVA DEMPSEY CAROLE

3E-94 EEEEE 11456935C
7-01 305 31320 4.3 1349 2.9 911

MR D APPLE DIAMONDBACK RC 99%

GTP1 +1861G EX-93 EEEE 840003013721049
PTA +2.43T +1.96UDC +1.44FLC 99%R 4/2022

JON-LU PICOLO MISSY-RED

EX-93 EEEEE 5Y 70367579
2-03 3 311 27070 3.8 1033 2.9 783

3-04 3 134 13880 4.1 568 2.8 391

4-03 2 305 28010 3.9 1106 2.8 791



2nd Dam Lot 79
BRIAR-BERRY KITE WILLOW *RC
EX-92 7Y EEVEV

3rd Dam: MOLHIL WYNETE 244-RED-ET EX-91 9Y EEVEE
 2-03 2 305 13160 4.3 561 2.8 366
 4-06 2 305 24520 4.5 1093 2.9 700
 Life 1894 110740 4.2 4704 2.9 3214

4th Dam: MOLHIL JUDY-RED (VG-87)

5th Dam: BLACKCREST LOCATE CAROL-RED (GP-82)

6th Dam: BLACKCREST MJ CARRIE-RED (VG-88)

7th Dam: BLACKCREST STRATOS COKE-RED-ET (EX-90 GMD)

8th Dam: BRAWNSTEAD SUNRISE CAV-RED (GP-82)

9th Dam: DON-N-DAWN NELLIE SUNRISE-RED (VG-88 GMD)

Lot 79 MGR DBACK WHISPER 99% RC #244

840003137471427

BORN 03/09/2020

MILKING Fresh 5/22/22
GP-81 +++++ 2Y

WINDRIFT FARM
 157 HEROTH RD
 FORT PLAIN, NY 13339
 518/332-1998

MR D APPLE DIAMONDBACK RC 99%
 GTPI +1861G EX-93 EEEE 840003013721049
 PTA -449M -25F -2P 99%R 4/2022
 PTA -300NM -.03%F +.04%P 64%US
 PTA -.2PL 3.14SCS -2.8DPR 2.8%DCE
 PTA +2.43T +1.96UDC +1.44FLC 99%R 4/2022

CEDAR-RIDGE WILDROSE-RED-ET
 VG-87 VV++V 3Y 144452891
 2-05 2 262 13252 4.2 552 3.2 418
 3-06 3 330 22010 4.5 1000 3.1 688
 4-06 3 196 16290 4.5 733 3.1 499

VAL-BISSON DOORMAN-ET 99% 107281711C
 GTPI +2146G CAN EX-90
 PTA +2.47T +1.61UDC +.69FLC 99%R 4/2022

MS DELICIOUS APPLE-RED-ET
 2E-94 EEEEE 139236776
 7-02 365 46510 4.0 1844 3.1 1424
 Life 1732 177970 3.9 6948 3.2 5632

LUCK-E AWESOME-RED
 GTPI +1422G 72186769
 PTA +2.00T +2.80UDC +.70FLC 99%R 4/2022

BRIAR-BERRY KITE WILLOW RC
EX-92 7Y EEVEV 138279792
 3-02 305 18160 3.4 619 2.8 512
 4-05 305 19210 3.7 717 2.8 543
 5-05 275 18790 3.7 688 2.8 533
 6-07 292 23140 4.1 956 2.7 633
 7-08 201 16200 4.3 691 2.6 414
 Life 1737 115320 3.9 4493 2.8 3180

Lot 80 ROSELAND DING ME UP-RED 99% #15

840003219760667

BORN 09/02/2020

MILKING Fresh 6/20/22
GP-81 +++++ 2Y

EILIE ADAIR HOLLAND
 MARATHON, NY 13803 607/849-4788

MR BLONDIN WARRIOR-RED-ET 99%
 GTPI +1947G 840003139655530
 PTA -554M -12F -10P 93%R 4/2022
 PTA -397NM +.03%F +.03%P 90%US
 PTA -2.3PL 2.90SCS -2.5DPR 3.2%DCE
 PTA +3.59T +2.29UDC +1.68FLC 88%R 4/2022

ROSELAND BW DOUBLETAKE-RED
 VG-86 VEV+V 3Y 144777280
 2-00 305 13930 3.9 540 3.1 436

DYMENTHOLM MR APP AVALANCHE-TW RC 99%
 GTPI +1994G 11957107C
 PTA +3.78T +2.81UDC +2.23FLC 99%R 4/2022

TRIPLECROWN-JW DOOR WISP-ET RC 99%
 CAN VG-86 840003128860372
 3-03 365 35587 4.0 1424 3.3 1178

HYLITE BARBWIRE-RED-ET 9748330C
 GTPI +1444G VG-87 VE+V
 PTA +1.20T -.08UDC +.67FLC 99%R 4/2022

ROSELAND HVEZDA DAHLIA
 VG-86 VEVGV 5Y 142434697
 2-06 286 17790 3.8 674 3.0 537
 3-05 305 22070 3.6 804 2.8 617
 4-09 305 20410 3.5 722 2.6 533
 5-11 232 15130 3.5 523 2.8 427

3rd Dam: DUGAN-HILL REDLINE DAIQUIRI EX-91
 4th Dam: VALLEY-DELL OUTSIDE DESIRE N/C
 5th Dam: VALLEY-DELL BLACKJACK DALE
 GP-83 VG-MS
 4-05 2 306 19600 4.1 813 3.0 585
 [4E-93 Full Sister / 4th Gen EX]
 Valley-Dell Bjack Debutante 4E-93 EEEEE
 8-05 305 26720 3.2 862 2.9 784
 Life 184240 3.4 6255 3.0 5557

7th Dam: Valley-Dell Blackstar Dream
 (VG-88 VEVVV)
 7-10 2 305 24020 3.3 799 2.9 703
 Life 2069 128200 3.4 4312 3.0 3819
 8th Dam: Golden-Harvest Tri Dancer 3E-92 EEEEE
 9-11 2 305 26890 3.8 1017 3.0 818
 Life 2586 176040 3.8 6647 3.2 5572
 9th Dam: Fenvale Willow-Farm Dandy VG-87 VEVV
 7-07 2 321 26630 3.5 945 3.0 809
 Life 2526 173930 3.5 6146 3.0 3559

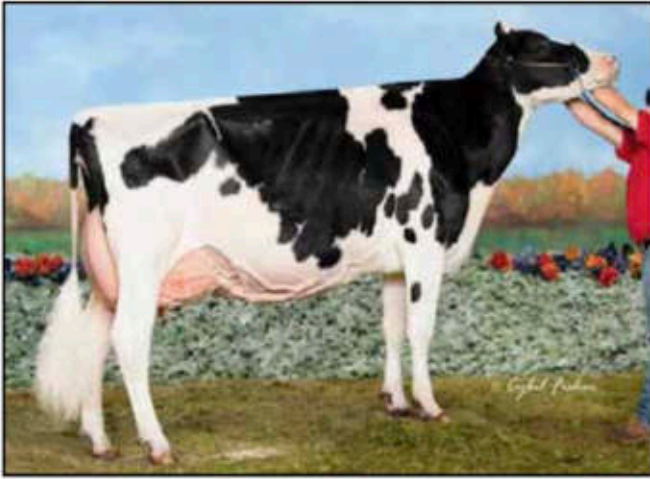

**2nd Dam Lot 81
HOWARDVIEWWG GOLD CASEY-ET
3E-94 9Y EEEEE**

5th Dam: *Belroux Storm Cristal*
2E-96 CAN 1* *RC
6-09 365 33334 3.9 1303 3.3 1096
Life 137201 4.2 5725 3.5 4762
• Nom All-Canadian Mature Cow 2007
• Res Grand RAWF 2007
• All-Canadian Mature Cow 2006
• Res All-Canadian Mature Cow 2004
• HM All-Canadian Jr 3Y 2000

6th Dam: *Belroux Lindy Irene*
VG-86 CAN 2*
7-07 365 25174 4.1 1034 3.5 873
Life 108178 4.1 4453 3.6 3856

7th Dam: *Belroux Star Irene*
VG-86 CAN
5-02 305 16953 4.0 672 3.3 560
Life 115713 3.8 4389 3.3 3832

Lot 81 JUNIPER TATOO COLETTE 99%

#466

840003216830911

BORN 06/26/2020

SELLS FRESH Fresh 7/27/22

GP-81 +++++ 2Y

Potential 6th Gen EX, VG

Lot 81-1/2

PENDING SUMMER YEARLING 2023

BORN 07/27/2022

**SIRE CROTEAU LESPERRON UNIX
107567492**

FANTASY FOUND HOLSTEINS
NEW BERLIN, NY 13411
607/972-1771

DUCKETT CRUSH TATOO-ET 99%

GTPI +2035G 840003137052923
PTA -552M -36F -3P 99%R 4/2022
PTA -61NM -.05%F +.05%P 59%US
PTA +2.6PL 2.70SCS -1.7DPR 1.9%DCE
PTA +3.00T +2.27UDC +.96FLC 98%R 4/2022

JUNIPER SID CHRISSY-ET

EX-91 EE+VE 5Y 840003137349217
2-08 204 16470 4.2 693 3.2 528
3-06 287 22670 3.5 791 3.3 738
3rd Gen Excellent

3rd Dam: *Lylehaven Durham Cabernet* EX-95 EEEEE DOM
3-08 365 40660 4.4 1802 3.4 1398
Life 1289 121110 4.1 5011 3.4 4090
2nd 5Y WDE 2010

4th Dam: *Lylehaven Chardonnay-Red-ET* EX-91
4-09 365 34320 4.2 1448 3.2 1114
Life 2846 234400 4.2 9957 3.2 7594
5th 5Y North Eastern Fall Nat'l 2008

MAVERICK CRUSH 99%

12042760C

GTPI +2032G
PTA +2.48T +1.54UDC +1.33FLC 99%R 4/2022

DUCKETT G CHIP TOKYO-ET

72366991

EX-93 EEEEE
3-09 365 32930 3.9 1277 3.3 1076

PINE-TREE SID-ET

62175895

GTPI +1526G
PTA -862M -19F -23P 99%R 4/2022

HOWARDVIEWWG GOLD CASEY-ET

3E-94 EEEEE 9Y 139751501
4-05 363 37190 4.1 1529 3.0 1098
6-00 365 37090 3.7 1390 3.0 1127
Res Grand Champion Mideast Fall Nat'l [4Y]
2nd NE Fall National 5Y 2014

Lot 82 BROWN SWISS A JOY TEQUILA ELF

#K64

SWISS 68198642

BORN 12/18/2018

MILKING Fresh 6/6/22

WINDRIFT FARM
FT PLAIN, NY

COZY NOOK CARTER TEQUILA ET*TM

Not Classified 68156279
PPR: +43 96%R PTAT: +0.1 97%R (04/22)
PTA: +343m +12f +12p +167NM\$ 99%R MACE
PTA PL: +3.1 SCS: +2.88 SCE: +1.9
PTA LIV: +0.7 0
1301 dau. av. 23943 4.1 988 3.3 788
508 class. dau. av. FS:83.8 UDC:-0.30 FLC:0.87

VOELKERS TD CARTER *TM

68119645

PPR +20 97%R PTAT +0.7 99%R
PTA +1043M +22F+19P +50NM 99%R 4/22

COZY NOOK ALLOY TEQUILA ET

2E-93 EEEEEY 68119149
4-02 305 3 30960 4.6 1435 3.6 1121

MANIS GLENN WHISKEY ET *TM 68133750

PPR: +2 94%R PTAT: +0.4 96%R (04/22)
PTA: +684m -3f +21P -78NM\$ 97%R MACE

MANY MAPLES ELECTRIC

68176574
2-08 69 3180 3.9 125 3.6 114

MANY MAPLES EUS

68144512
G-77 GGG+G 2Y
2/07 341 16230 3.9 627 3.3 535
4/10 192 9430 4.1 382 3.0 286

3rd Dam: *FOXTRACT BAXTER EBONY*
VG-85 VEVV+ 7Y

2/01 322 16240 4.4 716 3.5 573
3/00 293 12890 3.9 504 3.6 462
4/00 322 22690 4.0 911 3.6 806
5/00 297 21260 4.0 856 3.6 762
6/00 305 22840 3.9 880 3.5 793
7/02 305 25460 3.7 940 3.5 893

4th Dam: *FOXTRACT ARNIE ELATION* N/C
3/02 182 6580 4.3 281 3.7 242

Lot 83 BROWN SWISS POWDERSPRING TSL NATALEE

#R153

SWISS 68214572

BORN 04/20/2021

OPEN HEIFER

WINDRIFT FARM
FT PLAIN, NY

SAVAGE-LEIGH TRESSEL ET *TM
Not Classified 199115
PPR: -99 94%R PTAT: +0.0 95%R (04/22)
PTA: -382m -25f -21P -398NM\$ 97% MACE
PTA PL: -2.2 SCS: +3.05 DPR: -1.2 SCE +2.5
PTA LIV: -1.7
396 dau. av. 23202 3.9 910 3.2 750
211 class. dau. av. FS:84.r UDC: -0.49 FLC:1.10

TOP ACRES E P PREMIUM ET 191362
PPR -18 98%R PTAT -0.2 98%R 4/22
PTA -180M -4F -8P +13NM 99%R 4/22 MACE
GS FLJ TIPPY ET
2E-94 EEEEE 865736
8-00 365 33720 3.9 1316 3.1 1046
Life 1508 125410 5298 4312

POWDERSPRING WIZDOM NORA
68213587

TOP ACRES WIZDOM 68172482
PPR: +9 89%R PTAT: +0.3 93%R
PTA: +164M -2F +2P +64NM\$ 95%R 4/2022
ANUSZEWSKI NAOMI
68143189

Lot 84 JERSEY BAKER BROOK COLTON FLURRIE

#112

JE 840003207800509

BORN 12/18/2019

SPRINGING [FIRST CALF] TO ANGUS BULL

ALAN OBRIEN
30 HASKELL RD
WINDHAM, ME 04062
207/632-3649

CHILLI ACTION COLTON-ET
CDCB GPTA 4/2022 A2A2 066738335
4845DAUS 1264HRDS 11%RIP
99%R -1886M 0.32% -29F 3%ILE
99%R 0.12% -46P -315CM\$ -356NM\$ 4/22
-0.9PL 0.7LIV 0.3DPR 0.1CCR 0.4HCR 3.27SCS
AJCA 4/2022 2760DAUS
GPTAT 99%R 1.7 GJUI 16.2 GJPI 98%R -70

FOREST GLEN AVERY ACTION-ET A2A2 111023978
99%R -963M 0.00% -46F -34P 4%ILE
99%R 0.01% -34P -191CM\$ -188NM\$ -164FM\$ 4/22
FAMILY HILL CONNECTION CHILLI-ET 114535186
91%
2-04 266 17560 7.6 1334 4.0 694

BAKER BROOK TEXAS FAHRENHEIT
82% 3Y 074257174
2-10 365 25675 4.0 1023 3.6 916
4-02 275 18729 4.4 823 3.5 649

HEARTLAND IRWIN TEXAS-ET 067312531
99%R 50M -0.13% -26F 18%ILE
99%R 0.01% 3P 118CM\$ 117NM\$ 4/2022

BAKER BROOK IMPULS FRIGID
84% 7Y 117122095
9-03 71 4310 4.2 183 3.4 148

Lot 85 JERSEY JX BAKER BROOK GINNESS FRANNIE {4}

#102

JE 840003207800499

BORN 06/01/2019

DUE 9/22/22 TO
ELLIOTS REGENCY CASINO-ET 3125141657

ALAN OBRIEN
30 HASKELL RD
WINDHAM, ME 04062
207/632-3649

JX SUN VALLEY GUINNESS {3}
CDCB GPTA 4/2022 A1A2 119703328
776DAUS 72HRDS 29%RIP
98%R 191M -0.03% 2F 30%ILE
98%R 0.01% 10P 165CM\$ 166NM\$ 152FM\$
3.3PL 2.4LIV 1.6DPR 1.1CCR 2.0HCR 3.18SCS
AJCA 04/01/2022 229DAUS
GPTAT 96%R 1.0 GJUI 10.7 GJPI 94%R 36

JX FARIA BROTHERS AVON {2}-ET A2A2 8403011609974
99%R 1205M -0.34% -17F 45%ILE
99%R -0.10% 21P 237CM\$ 248NM\$ 4/22
JX SUN VALLEY PILGRIM GRACE {5} 119179235
86%
5-00 297 2 19170 4.6 876 3.6 689

BAKER BROOK JOEL FRIZZLE
91% 4Y JE840003137351624
1-11 296 11590 5.5 641 4.0 469
2-11 305 15280 5.8 890 4.0 616

GUIMO JOEL-ET A2A2 JECAN 106797223
99%R -1671M 0.12% -57F 2%ILE
99%R 0.10% -42P -543CM\$ -542NM\$ 4/2022

BAKER BROOK GOVERNOR FUTURE
84% 8Y 117555741
7-10 305 16820 5.5 925 4.2 707

Lot 86 JERSEY TACONIC END MCGREGOR JENNA

#T45

JE 174318549

BORN 05/03/2021

OPEN HEIFER

GREG DEBLOCK
JOHNSTOWN, NY

STONEY POINT COLTON MCGREGOR
A2A2 JE840003148058873
PA -1399M -24F -35P
-414CM\$ -412NM\$ -421FM\$
0.1PL 2.1DPR 2.5CCR 0.8HCR 3.17SCS
PA TYPE 0.7 JPI 38%R -89

CHILLI ACTION COLTON-ET A2A2 066738335
99%R -1886M 0.32% -29F 3%ILE
99%R 0.12% -46P -315CM\$ -315NM\$ 4/22
STONEY POINT HG MADISON 116514776
94%
9-03 305 2 18330 4.3 789 3.4 624

TACONIC END DIVIDEND JASMINE
119003213

SUNSET CANYON DIVIDEND-ET 117335691
99%R 584M -0.05% 18F 78%ILE
99%R -0.01% 19P 422CM\$ 418NM\$ 4/2022

TACONIC END LOGAN JANIE
74% 3Y 116687357
7-10 305 16820 5.5 925 4.2 707



Dam Lot 87
SEACORD FARM FIRE GENESIS 93% 5Y
 5th Gen EX

3rd Dam: *Fortress Leions Laila EX-94*
 6-08 305 22000 5.9 1302 3.7 809
 Production Winner [1st 100,000 lb 2014 NY Spring Carousel]
 1st 5Y NYS Fair 2012 / 2nd 5Y NY Spring Show

4th Dam: *Fortress Jade Jehen EX-91*
 5-10 305 16920 5.5 932 3.9 656
 4 EX Daus

5th Dam: *Fortress LL Shahra EX-92*
 Recs over 1000F



2nd Dam Lot 87
FORTRESS GOVERNOR GWEN
 94% 5Y
 5-05 305 25760 5.2 1341 3.6 934
 4th Gen EX

Lot 87 JERSEY RBJ VICTORIOUS GINGER #RB10

173977345

BORN 06/25/2019
From Type + Production

JR 3Y - MILKING 66 LBS First Test

Fresh 6/3/22

85% 2Y
Potential 6th Gen EX

PIRRUNG, JEFFERY
 1517 HIGHLAND FOREST DR
 SAINT JOHNS, FL 32259

RIVER VALLEY VICTORIOUS-ET
 CDCB GPTA 4/2022 JE840003126479524
 1778DAUS 426HRDS 18%RIP
 99%R -731M 0.17% -1F 6%ILE A2A2
 99%R 0.11% -5P -72M\$ -80NM\$ -158FM
 -0.2PL -2.0LIV -1.6DPR -1.8CCR 2.3HCR 3.05SCS
 AJCA 4/2022 1096DAUS
 GPTAT 98%R 1.7 GJUI 19.8 GJPI 97%R -9

SEACORD FARM FIRE GENESIS
 93% 5Y 119691160

5th Gen Excellent

JARS OF CLAY BARNABAS 067342492
 99%R 233M -0.01% 9F 7%ILE
 99%R -0.02% 5P -41CM\$ -39NM\$ 4/22
 AVONLEA IATOLA VICTORIA JECAN000010989478
 94%
 3-01 305 17409 4.6 808 3.6 629

AVONLEA CF GT BALLS OF FIRE-ET JECAN10989464
 99%R -1165M 0.08% -41F 2%ILE
 99%R 0.08% -27P -467CM\$ -468NM\$ 4/22

FORTRESS GOVERNOR GWEN
 94% 5Y 117576719
 3-03 303 16110 6.1 989 3.7 603
 4-03 305 16900 5.7 959 3.8 637
 5-05 305 25760 5.2 1341 3.6 934
 4th Gen Excellent

1st Sr 3Y NY Spring Jr Show 2014
 [EX-92% Maternal Sister] Recs 2x 1000F



Maternal Sister to 2nd Dam Lot 87
FORTRESS JUSTICE JAN

EX 93%
 2-03 305 14450 4.9 709 3.6 519
 3-07 278 2 14970 5.4 812 3.5 529
 4-06 305 2 20760 5.1 1053 3.6 750
 5-09 295 2 18650 5.5 1018 3.5 649
 1st Sr 2Y, Sr 3Y, 4Y NYS Fair Jr Show 2011-2013
 11th 4Y All-American Jersey Show 2014



Same Family Lot 88

[Dam is Maternal Sister to 2nd Dam of Lot 88]

DEN-REIN TERPSTER GINGERSNAP

EX-91% 4Y

1-09 280 12857 3.5 456 3.3 429

2-08 305 17939 3.8 690 3.2 576

3-11 303 20656 4.4 918 3.3 680

1st + Best Udder 5Y Cobleskill Show 2020

Res. Grand Champion [4Y] Delaware Co. Parish Show 2019

Grand Champion [3Y] Delaware County 4-H Show 2018

Lot 88 DEN-REIN CHOICE GENA

#345

JE840003214351368

BORN 07/08/2020

MILKING Fresh 7/8/22

KATHERINE REINSHAGEN
SOUTH KORTRIGHT, NY 13842
607/538-1487

RIVER VALLEY CECE CHOICE

581DAUS 137HRDS 56%RIP JE840003133234718

98%R 33M 0.05% 13F 18%ILE

98%R -0.01% -1P 118CM\$ 117NM\$ 122FM\$

1.7PL -0.6LIV -3.9DPR -4.6CCR 0.4HCR 2.87SCS

AJCA 04/01/2022 306DAUS

GPTAT 95%R 1.9 GJUI 23.4 GJPI 93%R 11

DEN-REIN VICTORIOUS GIN

067151538

2-00 127 6039 4.2 253 3.4 206 Inc

IGL SANTANA TORPEDO-ET A1A2 JE840003125325348

99%R 538M -0.09% 6F 34%ILE

99%R -0.04% 11P 192CM\$ 194NM\$ 4/22

RIVER VALLEY AXIS CAMERON 1053-ET

82%

JE840003013097853

3-01 2 305 17409 4.6 808 3.6 629

RIVER VALLEY VICTORIOUS-ET A2A2 840 3126479524

99%R -731M 0.17% -1F 6%ILE

99%R 0.11% -5P -72CM\$ -80NM\$ 4/22

DEN-REIN TERPSTER GINSENG

VG-87% 4Y

067151532

1-09 301 12219 4.5 555 3.7 458

2-09 365 18160 4.8 867 3.7 663

4-02 353 22025 4.9 1083 3.3 734

[83% Maternal Sister]

DEN-REIN SPECTACULAR GENEESE GP-83% 5Y

4-00 329 15519 5.3 826 3.8 597

Dam of EX-94% Gingersnap, show winner

3rd Dam: DAR VIEW TEMPO GARLIC GP-83% 5Y

3-06 331 17310 4.3 743 3.6 621

4-07 336 18065 4.6 828 3.5 624

4th Dam: DAR-VIEW SAVORY GINGER 78%

3-04 295 14220 5.0 709 3.7 523

4-03 305 16110 5.0 802 3.6 585

5-04 305 16500 4.9 801 3.6 599

6-06 305 15750 4.7 734 3.4 537

Lot 89 JERSEY FOUR-HILLS RECKLESS CRASH #68843

JE 840003226954388

BORN 06/12/2021

**OPEN
SUMMER YEARLING 2022**

HILL, SARAH
722 BURPEE RD
BRISTOL, VT 05443

KASH-IN RECKLESS-ET A1A2

GPTA 4/2022 JE840003201335576

78%R -871M 0.16% -9F 9%ILE

78%R 0.03% -26P 46CM\$ 46NM\$ 45FM\$

3.6PL 2.3LIV 0.1DPR 1.6CCR 1.5HCR 3.00SCS

AJCA ODAUS

GPTAT 80%R 1.6 GJUI 16.3 GJPI 75%R 0

FOUR-HILLS CASINO CASIDY 66899

81% 1-11Y JE840003206949249

1-09 302 16390 5.0 819 3.6 587

RIVER VALLEY CIRCUS CRAZE-ET 075341001

99%R 123M 0.08% 24F 54%ILE

99%R -0.01% 2P 298CM\$ 298NM\$ 4/2022

RIVER VALLEY EXCITATION FLAWLESS-ET JE 3126479162

93%

2-11 305 3 21890 5.9 1295 3.7 805

ELLIOTTS REGENCY CASINO-ET JE840003125141657

99%R -330M 0.10% 5F 24%ILE

99%R 0.12% 14P 141CM\$ 130NM\$ 4/2022

FOUR-HILLS PRMERE CASPER 65103

81% 3Y

JE840003143596323

1-11 269 3 15170 5.0 751 3.5 534

2-11 305 2 19930 5.5 1103 4.3 849

3rd Dam: Sharmica Action April Fools EX-90% 8Y

6-05 303 19820 4.3 858 3.3 653

Lot 90 JERSEY HILLACRES INCENTIVE MARGARITA

#514

JE840003141545630

BORN 06/07/2017

SELLS FRESH

81% 3Y

2-00 305 12941 4.8 626 3.4 442
 2-11 333 15312 4.8 742 3.3 504
 4-00 282 12735 4.7 595 3.3 426

TUTTLE, SCOTT
 10916 STATE ROUTE 23
 WINDHAM, NY 12496

HOMETOWN INCENTIVE-ET 118407078
 CDCB GPTA 4/22
 184DAUS 22575DAUS 133HRDS 4%RIP
 95%R -1877M 0.15% -62F 1%ILE
 95%R 0.04% -62P -642CMS -636NMS -605FM -679CMS
 -0.2PL -1.2LIV 0.0DPR -0.5CCR -0.3HCR
 3.15SCS
 AJCA 04/01/2022 166DAUS
 GPTAT 93%R 0.5 GJUI 8.3 GJPI 91%R -153 99%R

HILACRES GENTRY TONIC 119004876
 93% 6Y
 2-01 233 8870 4.9 439 3.6 317
 3-02 305 13910 5.2 720 3.7 511
 4-03 265 11930 5.0 593 3.8 459
 5-02 305 15440 4.5 690 3.6 556
 6-02 305 15630 4.9 759 3.5 554

TOWER VUE PRIME TEQUILA-ET 114816452
 99%R -2141M 0.25% -56F 0%ILE
 99%R 0.11% -58P -863CMS -859NMS 4/22
 HURONIA CONNECT CRYSTALYN 23L
 JECAN000010214696

RAPID BAY INDIANA GENTRY-ET JECAN000105762718
 95%R -1745M 0.07% -71F 0%ILE -
 96%R -0.01% 65P -686CMS -671NMS 4/22

HILLACRES DACQUARI BAILEY 117130335
 91% 4Y
 2-00 305 9930 4.9 490 3.8 376
 3-00 305 13250 5.2 694 4.0 530
 4-01 305 13370 5.8 773 4.2 559
 5-04 264 11860 5.3 633 4.1 492

Lot 91 JERSEY AMERADA CHROME LILLY #883

JE840003151088733

BORN 07/09/2019

Dam Sells as Lot 90

DRY DUE 9/24/22 TO
 ELLIOTS REGENCY CASINO-ET 3125141657

83% 2Y

2-01 271 8390 3.7 312 3.3 276

KOEBKE
 33 KOEBKE RD
 DUDLEY, MA 01571
 508/949-2043

RIVER VALLEY CECE CHROME-ET
 CDCB GPTA 4/2022 A2A2 JE840003012423929
 14330DAUS 1413HRDS 38%RIP
 99%R 586M 0.03% 34F 62%ILE
 99%R -0.02% 18P 353CMS 349NMS 343FMS
 2.4PL -1.8LIV 0.1DPR 0.5CCR 0.8HCR 2.85SCS
 AJCA 6323DAUS
 GPTAT 99%R 2.0 GJUI 15.6 GJPI 99%R 87

LOT 90 #AJ68
AMERADA VALENTINO LONI 173157415
 86% 4Y
 4-00 305 14250 4.4 625 3.1 446
 3rd Gen VG

SCHULTZ LEGAL CRITIC-P 117217618
 99%R -61M 0.04% 6F 49%ILE
 99%R 0.03% 4P 270CMS 265NMS 4/22
 LYON CELEBRITY CECE-ET 117046049
 91%
 4-03 271 3 22660 4.4 999 3.6 823

ALL LYNNS LOUIE VALENTINO-ET 116279413
 99%R 299M -0.09% -6F 14%ILE
 99%R -0.03% 4P 74CMS 75NMS 4/22

AMERADA MINISTER LOUISE 116642792
 88% 5Y
 2-10 305 12020 6.1 730 4.0 476
 3-10 280 12160 5.9 713 4.1 494
 4-10 305 13400 5.6 747 3.9 516
 5-09 272 12250 5.6 687 3.9 478
 6-10 305 14360 5.7 822 3.9 553

3rd Dam: AMERADA MAX LILAC 85% 7Y
 6-07 305 18330 5.1 940 3.8 704

Lot 92 JERSEY AMERADA OLIVER LUPE #876

173622562

BORN 09/27/2018

MILKING DUE 3/16/23 TO
 ELLIOTS REGENCY CASINO-ET 3125141657

86% 3Y

4th Gen EX, VG

2-01 305 11710 4.4 513 3.2 376

KOEBKE
 33 KOEBKE RD
 DUDLEY, MA 01571
 508/949-2043

DUTCH HOLLOW OLIVER-P A2A2 067184544
 CDCB GPTA 4/2022
 10900DAUS 1381HRDS 16%RIP
 99%R 325M 0.01% 17F 16%ILE
 99%R -0.04% 3P 96CMS 100NMS 132FMS
 0.5PL -0.1LIV -2.1DPR -2.4CCR -1.4HCR 3.02SCS
 AJCA 4354DAUS
 GPTAT 99%R 1.3 GJUI 11.1 GJPI 99%R 10

AMERADA ACTION LIESL 117220720
 EX-92% 11Y
 4-01 305 14760 5.3 789 3.7 539
 5-00 264 11350 5.3 596 3.9 437
 5-11 305 16510 5.5 902 3.6 591
 10-07 305 13920 4.4 617 3.5 488

ALL LYNNS LOUIE VALENTINO-ET 116279413
 99%R 299M -0.09% -6F 14%ILE
 99%R -0.03% 4P 74CMS 75NMS 4/22
 DUTCH HOLLOW MIK OLIVE-P 116469076
 93%
 7-08 305 3 27650 4.7 1302 3.4 953

FOREST GLEN AVERY ACTION-ET A2A2 111023978
 99%R -963M 0.00% -46F -34P 4%ILE
 99%R 0.01% -34P -191CMS -188NMS -164FMS 4/22

AMERADA MOR LEAH 113957112
 EX-90%
 9-06 305 21410 4.9 1042 3.4 723
 10-11 305 19380 5.0 962 3.3 642

3rd Dam: DAR VIEW KOKOMOO APPLE 87% 8Y
 7-05 305 18280 4.7 862 3.6 649
 8-10 304 18660 4.8 887 3.3 612

Lot 93 JERSEY VVF REGENCY LUCY

#569 #T046

JE 173271289

BORN 03/26/2017

DRY DUE 8/8/22 TO
DUTCH HOLLOW OLIVER-P-ET 67184544

78% 3Y

1-11 305 16020 4.4 701 3.6 573
3-01 305 21640 4.6 997 3.5 754
4-02 305 23150 4.5 1053 3.5 809

TUTTLE, SCOTT
10916 STATE ROUTE 23
WINDHAM, NY 12496

TJF VISIONARY REGENCY A2A2
CDCB GPTA 4/2022 067248196
3645DAUS 272HRDS 9%RIP
99%R 1153M -0.15% 23F 47%ILE
99%R 0.03% 49P 261CM\$ 258NM\$ 197FM\$
0.9PL -3.0LIV -3.1DPR -1.7CCR 1.8HCR 3.22SCS
AJCA 1589DAUS
GPTAT 99%R 1.2 GJUI 6.9 GJPI 99%R 49

VVF JUPITER LEXI
88% 3Y 119645123
1-09 305 15800 4.9 780 3.7 578
2-09 305 19780 5.0 993 3.7 738
4-01 305 21510 4.9 1055 3.8 820
5-01 99 8910 4.5 398 3.1 280

ALL LYNNS LEGAL VISIONARY-ET 117222740
99%R 487M -0.09% 5F 43%ILE
99%R 0.02% 23P 237CM\$ 230NM\$ 4/2022
TJF PLUS ROXY 963 {6} 117349900
87%
1-08 305 12870 4.0 520 3.5 448
SUN VALLEY IMPULS JUPITER 115870022
99%R 478M 0.00% 23F 17%ILE
99%R 0.01% 19P 101CM\$ 101NM\$ 4/22

VVF LOUIE LIZZIE
84% 3Y 117572283
4-00 305 18970 4.7 899 3.7 699
5-02 286 18940 4.8 915 3.7 698
6-01 305 20200 4.9 993 3.6 733
7-03 78 5090 5.6 286 3.6 183

Lot 94 JERSEY VVF LEMONHEAD JAYE

#T168

JE 840003228067600

BORN 05/20/2021

BRED HEIFER
BRED 7/15/22 TO
AHLEM BOWMAN LANCER-ET 73409435

TUTTLE, SCOTT
10916 STATE ROUTE 23
WINDHAM, NY 12496

STEINHAUERS SAMSON LEMONHEAD
CDCB GPTA 4/2022 118662185
12117DAUS 1296HRDS 25%RIP
99%R -343M 0.16% 17F 16%ILE
99%R 0.07% 3P 108CM\$ 97NM\$ 30FM\$
1.5PL 0.2LIV 0.5DPR 1.6CCR 0.1HCR 2.85SCS
AJCA 4593DAUS
GPTAT 99%R 1.1 GJUI 7.8 GJPI 99%R 33

VVF VISIONARY JESSIE
85% 3Y JE840003204637656
1-10 305 17560 4.4 768 3.5 618
3-02 305 19640 4.6 913 3.7 731

DP VALENTINO SAMSON 067106977
99%R 252M -0.01% 9F 12%ILE
99%R -0.01% 7P 69CM\$ 66NM\$ 4/2022
STEINHAUERS RENEGADE LEMONPIE-ET 117255575
88%
3-00 305 15690 5.0 785 4.0 635
ALL LYNNS LEGAL VISIONARY-ET 117222740
99%R 487M -0.09% 5F 43%ILE
99%R 0.02% 23P 237CM\$ 230NM\$ 4/2022

VVF PLUS JEM {6}
83% 3Y 119987924
1-11 305 15970 5.3 849 3.5 560
3-00 150 9440 4.5 421 3.4 319

Lot 95 JERSEY VVF LEMONHEAD BROKLYN

#T162

JE 840003228067594

BORN 03/13/2021

BRED HEIFER
BRED 6/5/22 TO
ABS DENSITY-ET 3146074429

TUTTLE, SCOTT
10916 STATE ROUTE 23
WINDHAM, NY 12496

STEINHAUERS SAMSON LEMONHEAD
CDCB GPTA 4/2022 118662185
12117DAUS 1296HRDS 25%RIP
99%R -343M 0.16% 17F 16%ILE
99%R 0.07% 3P 108CM\$ 97NM\$ 30FM\$
1.5PL 0.2LIV 0.5DPR 1.6CCR 0.1HCR 2.85SCS
AJCA 4593DAUS
GPTAT 99%R 1.1 GJUI 7.8 GJPI 99%R 33

VVF KNOCKOUT BOOBOO
83% 2Y JE840003204637685
2-00 411 19992 6.1 1225 3.8 757

DP VALENTINO SAMSON 067106977
99%R 252M -0.01% 9F 12%ILE
99%R -0.01% 7P 69CM\$ 66NM\$ 4/2022
STEINHAUERS RENEGADE LEMONPIE-ET 117255575
88%
3-00 305 15690 5.0 785 4.0 635
SHAN-MAR ARCHER KNOCK-OUT-ET 067460152
99%R 207M 0.09% 30F 39%ILE
99%R 0.05% 18P 218CM\$ 214NM\$ 4/2022

VVF ACTION BLYER
82% 4Y 118442491
1-11 305 14600 5.2 754 3.6 532
3-02 305 17490 5.3 922 3.7 654
4-03 305 17280 5.2 897 3.7 640
5-04 305 20480 4.7 958 3.7 748

Lot 96 JERSEY VVF DAYBREAK KRYSTAL

#627 #T099

JE 840003204637683

BORN 02/24/2019

SELLS FRESH
81% 2Y
2-02 365 25751 4.6 1187 3.5 891

TUTTLE, SCOTT
10916 STATE ROUTE 23
WINDHAM, NY 12496

SUNSET CANYON DAYBREAK-ET
CDCB GPTA 4/2022 A2A2 117250114
3048DAUS 291HRDS 5%RIP
99%R 645M -0.06% 17F 82%ILE
99%R 0.01% 26P 434CM\$ 432NM\$ 404FM\$
2.9PL 1.9LIV -0.4DPR 0.5CCR 3.8HCR 3.10SCS
AJCA 04/01/2022 963DAUS
GPTAT 99%R -0.2 GJUI -3.5 GJPI 99%R 82

VVF VALENTINO KYLIE
EX-90% 4Y 119987858
1-10 305 21500 4.7 1018 3.4 723
3-01 289 20160 4.9 988 3.4 680
4-00 305 24750 4.6 1140 3.3 824
5-03 305 23940 4.8 1142 3.4 815

ALL LYNNS RESTORE VIBRANT-ET 116076850
99%R 1212M -0.32% -13F 34%ILE
99%R -0.13% 15P 170CM\$ 182NM\$ 4/22
PEARLMONT IMPULS DAFFY 117046049
90%
4-03 305 18560 5.0 932 3.8 707
ALL LYNNS LOUIE VALENTINO-ET 116279413
99%R 299M -0.09% -6F 14%ILE
99%R -0.03% 4P 74CM\$ 75NM\$ 4/22

VVF IMPULSE KARMELE
EX-91% 7Y 116482390
6-03 305 21020 5.0 1048 3.7 771
7-03 305 20340 5.1 1039 3.7 753
8-04 305 18390 5.4 1000 3.7 679

Lot 97 JERSEY FOUR-HILLS CASINO HUSSY 66821

#66821

JE 840003206949171

BORN 07/29/2019

DRY DUE 9/23/22 TO
EHRHARDT SOLSTICE-ET 3209907325

HILL, SARAH
722 BURPEE RD
BRISTOL, VT 05443

ELLIOTTS REGENCY CASINO-ET
CDCB GPTA 4/2022 JE840003125141657
3923DAUS 753HRDS 28%RIP
99%R -330M 0.10% 5F 24%ILE
99%R 0.12% 14P 141CM\$ 130NM\$ 23FM\$
2.4PL 0.8LIV -0.2DPR 0.1CCR 1.1HCR 3.12SCS
AJCA 04/01/2022 2107DAUS
GPTAT 99%R 1.9 GJUI 15.8 GJPI 97%R 35

FOUR-HILLS EXCIT HONNOR 2899
87% 4Y 066535675

| | | | | | | | |
|------|-----|---|-------|-----|------|-----|-----|
| 3-11 | 305 | 3 | 18910 | 5.6 | 1054 | 3.6 | 677 |
| 4-11 | 305 | 3 | 19640 | 5.7 | 1113 | 3.5 | 686 |
| 6-00 | 305 | 3 | 21740 | 5.5 | 1186 | 3.5 | 753 |
| 7-03 | 305 | 3 | 21220 | 4.7 | 1007 | 3.2 | 684 |
| 8-06 | 305 | 3 | 20120 | 4.6 | 932 | 3.3 | 658 |
| 9-09 | 305 | 3 | 20230 | 4.6 | 930 | 3.3 | 661 |

TJF VISIONARY REGENCY A2A2 067248196
99%R 1153M -0.15% 23F 47%ILE
99%R 0.03% 49P 261CM\$ 258NM\$
CHILLI PREMIER CINEMA-ET 071577202
93%
2-11 305 2 21669 5.4 1179 3.8 820
BRIDON EXCITATION JECAN000008572453
99%R -1802M 0.13% -61F 2%ILE
99%R 0.04% -58P -523CM\$ -518NM\$ 4/22

FOUR-HILLS LEGION HONOR 61
115855854

Lot 98 JERSEY FOUR-HILLS CASINO MARV 67442 #67442

JE 840003211637837

BORN 03/10/2020

DUE 1/8/23 TO
FOUR-HILLS KIDROCK GLORY-ET
840 3218349270

HILL, MEGAN
722 BURPEE RD
BRISTOL, VT 05443

ELLIOTTS REGENCY CASINO-ET
CDCB GPTA 4/2022 JE840003125141657
3923DAUS 753HRDS 28%RIP
99%R -330M 0.10% 5F 24%ILE
99%R 0.12% 14P 141CM\$ 130NM\$ 23FM\$
2.4PL 0.8LIV -0.2DPR 0.1CCR 1.1HCR 3.12SCS
AJCA 04/01/2022 2107DAUS
GPTAT 99%R 1.9 GJUI 15.8 GJPI 97%R 35

FOUR-HILLS CRAZE MOONSHINE 65504 {6}
JE840003143596725

TJF VISIONARY REGENCY A2A2 067248196
99%R 1153M -0.15% 23F 47%ILE
99%R 0.03% 49P 261CM\$ 258NM\$ 4/2022
CHILLI PREMIER CINEMA-ET 071577202
93%
2-11 305 2 21669 5.4 1179 3.8 820
RIVER VALLEY CIRCUS CRAZE-ET 075341001
99%R 123M 0.08% 24F 54%ILE
99%R -0.01% 2P 298CM\$ 298NM\$ 4/2022

FOUR-HILLS COLTON MAGGIE 6372 {5}
86% 2Y JE840003126756595

| | | | | | | | |
|------|-----|---|-------|-----|-----|-----|-----|
| 1-11 | 304 | 3 | 14730 | 4.7 | 691 | 3.6 | 536 |
| 2-11 | 305 | 3 | 16850 | 5.2 | 875 | 3.5 | 589 |
| 4-01 | 282 | 3 | 14900 | 5.0 | 739 | 3.4 | 505 |
| 5-00 | 207 | 3 | 11210 | 4.8 | 538 | 3.4 | 385 |

Lot 99 FOUR-HILLS CHOICE MISCHIEF 67448 {6}

#67448

JE840003211637843

BORN 03/10/2020

SELLS FRESH

HILL, MEGAN
722 BURPEE RD
BRISTOL, VT 05443

RIVER VALLEY CECE CHOICE
581DAUS 137HRDS 56%RIP JE840003133234718
98%R 33M 0.05% 13F 18%ILE
98%R -0.01% -1P 118CM\$ 117NM\$ 122FM\$
1.7PL -0.6LIV -3.9DPR -4.6CCR 0.4HCR 2.87SCS
AJCA 04/01/2022 306DAUS
GPTAT 95%R 1.9 GJUI 23.4 GJPI 93%R 11

FOUR-HILLS IMPRESSION MOOLA 5803 {5}
83% 3Y JE840003126756026

| | | | | | | | |
|------|-----|---|-------|-----|-----|-----|-----|
| 1-09 | 278 | 3 | 12610 | 5.4 | 686 | 3.6 | 452 |
| 2-09 | 297 | 3 | 14180 | 5.0 | 703 | 3.6 | 517 |
| 3-08 | 270 | 3 | 14470 | 5.3 | 766 | 3.6 | 522 |
| 4-09 | 185 | 3 | 10430 | 4.2 | 439 | 3.1 | 323 |

IGL SANTANA TORPEDO-ET A1A2 JE840003125325348
99%R 538M -0.09% 6F 34%ILE
99%R -0.04% 11P 192CM\$ 194NM\$ 4/22
RIVER VALLEY AXIS CAMERON 1053-ET
82% JE840003013097853
3-01 2 305 17409 4.6 808 3.6 629

ROCK ELLA IMPRESSION-ET A2A2 JECAN000011227649
98%R -1729M 0.04% -75F 2%ILE
98%R 0.01% -62P -539CM\$ -531NM\$ 4/22

FOUR-HILLS ACTION MAGE 3140 {4}
86% 3Y 069415741

| | | | | | | | |
|------|-----|---|-------|-----|-----|-----|-----|
| 5-11 | 278 | 3 | 18260 | 5.0 | 916 | 3.5 | 639 |
| 6-11 | 278 | 3 | 12660 | 5.5 | 695 | 3.5 | 448 |
| 7-10 | 303 | 3 | 15630 | 4.8 | 751 | 3.4 | 529 |
| 8-10 | 267 | 3 | 12230 | 5.0 | 609 | 3.4 | 416 |



3rd Dam Lot 100
ARETHUSA VERONICAS DASHER-ET EX-95%
 7-04 3 305 27720 5.9 1643 3.6 1007



4th Dam Lot 100
HURONIA CENTURION VERONICA EX-97
 Supreme Champion WDE 2005 + 2006 All-American Aged Cow 2008
 Canadian Jersey Cow of Year 2011

3rd Dam: Arethusa Veronicas Dasher-ET EX-95%
 7-04 3 305 27720 5.9 1643 3.6 1007
 Nom ABA All-American Aged Cow 2012
 Reserve All-American Senior 2Y 2008
 [EX-95% Maternal Sister]
 Arethusa Primetime Deja Vu EX-95%
 Dam of 13 EX, 7 VG daughters to date
 4th Life Cheese Cow, WDE 2014

4th Dam: Huronia Centurion Veronica EX-97
 6-08 365 24442 5.6 1380 3.9 966
 5th Dam: Genesis Renaissance Vivianne VG-87-CAN
 6th Dam: Genesis Juno Virginia (4E-91 Can)
 Life 7 lact 107730 4.7 5062 3.9 4210

7th Dam: Swissbell F Veronica SUP EX 1
 Life 3612 133058 4.3 5760 4.0 5293
 8th Dam: Swissbell Ell Virginia EX-90
 9th Dam: Swissbell Virginia SUP EX-90
 Life 5006 149770 5.8 8670
 10th Dam: Belmont Jester Virginia (SUP EX)

Lot 100 FOUR-HILLS ROCKSTAR DIVA 67797

#67797 JE 840003218349022

BORN 06/30/2020

MILKING Fresh 4/22/22

83% 1-10Y

ON SERVICE TO
 GUIMO JOURNEY-ET 10952199CAN

HILL, MEGAN
 722 BURPEE RD
 BRISTOL, VT 05443

RIVER VALLEY RICKI ROCKSTAR A2A2
 CDCB GPTA 4/2022 JE840003126479237
 228DAUS 94HRDS 25%RIP
 96%R -1788M 0.18% -51F 2%ILE
 96%R 0.05% -55P -466CM\$ -463NM\$ -453FM\$
 0.3PL 1.0LIV 1.5DPR 2.3CCR 0.2HCR 3.12SCS
 AJCA 04/01/2022 171DAUS
 GPTAT 94%R 0.8 GJUI 9.2 GJPI 91%R -102

KELLOGG-BAY GUNMAN DAISY-ET
 88% 5Y 072302874
 1-11 287 3 14310 5.8 834 3.6 521
 2-10 305 3 14810 6.0 895 3.7 547
 3-11 305 3 15500 5.6 874 3.7 575
 5-01 305 3 15690 5.2 818 3.5 544
 6-06 301 3 13540 6.1 829 3.5 471

RIVER VALLEY CECE CHROME-ET JE840003012423929
 99%R 586M 0.03% 34F 62%ILE
 99%R -0.02% 18P 353CM\$ 349NM\$ 4/2022

COWBELL GUAPO RICOCHET
 95% 116707378
 6-03 305 17670 5.7 1016 3.5 627

RAPID BAY GUNMAN-ET JECAN000107536364
 1%R -2333M 0.32% -53F 0%ILE
 92%R 0.07% -73P -755CM\$ -745NM\$ 4/22

ARETHUSA FIRST PRIZE DAVINCI-ET
 EX-90% 4Y 116760104
 3-09 305 3 18970 5.8 1103 3.6 686
 4-09 296 3 19200 5.7 1099 3.5 673
 5-09 305 3 18420 5.9 1090 4.0 735
 7-01 91 3 5710 6.1 351 3.8 218

Lot 101 JERSEY FOUR-HILLS LOLA BANKRUN 67836

#67836 JE 840003218349061

BORN 07/11/2020

BRED HEIFER DUE 9/13/22
 TO AVONLEA CHIPS CANADIAN CLUB
 13478493CAN

HILL, BRITNEY
 722 BURPEE RD
 BRISTOL, VT 05443

RIVER VALLEY LOLALALA-ET
 CDCB GPTA 4/2022 075341116
 32DAUS 15HRDS 56%RIP
 88%R -1561M 0.05% -65F 2%ILE
 89%R 0.06% -46P -452CM\$ -450NM\$ -449FM\$
 -0.1PL 0.5LIV 1.2DPR 1.4CCR 0.4HCR 3.13SCS
 AJCA 04/01/2022 17DAUS
 GPTAT 84%R 1.2 GJUI 18.8 GJPI 83%R -90

FOUR-HILLS CASINO BANKER 66028 {6}
 JE840003201839066

GUIMO JOEL-ET A2A2 JECAN 106797223
 99%R -1671M 0.12% -57F 2%ILE
 99%R 0.10% -42P -543CM\$ -542NM\$ 4/2022

UNDERGROUND L-MAMIE LOLA 067119919
 91%
 3-08 266 2 16930 5.0 848 3.4 580

ELLIOTTS REGENCY CASINO-ET JE840003125141657
 99%R -330M 0.10% 5F 24%ILE
 99%R 0.12% 14P 141CM\$ 130NM\$ 4/2022

FOUR-HILLS VELOCITY BRITNEY 5899 {5}
 84% 4Y JE840003126756122
 2-01 269 3 8710 4.8 419 3.5 303
 3-01 228 3 10470 5.1 534 3.7 384
 4-01 264 3 14730 5.2 763 3.4 508

Lot 102 FOUR-HILLS JOEL MAGGI 67963 {6}

#67963 JE 840003218349188

BORN 09/01/2020

SELLS FRESH

HILL, MEGAN
722 BURPEE RD
BRISTOL, VT 05443

GUIMO JOEL-ET A2A2
CDCB GPTA 4/2022 JECAN 106797223
5786DAUS 1433HRDS 6%RIP
99%R -1671M 0.12% -57F 2%ILE
99%R 0.10% -42P -543CM\$ -542NM\$ -570FM\$
-1.7PL -0.8LIV -0.1DPR 0.0CCR 0.7HCR 3.30SCS
AJCA 04/01/2022 3178DAUS
GPTAT 99%R 1.5 GJUI 16.3 GJPI 97%R -112

FOUR-HILLS MAVERICK MAY 66101 {5}
JE840003201839139

TOLLENAARS IMPULS LEGAL 233-ET 061929249
99%R -131M -0.07% -21F 8%ILE
99%R 0.01% -3P 2CM\$ 1NM\$ 4/2022
FERMAR PARAMOUNT JOY
EX-95% JECAN000104419880
3-01 305 21400M 5.2 1116 4.1 873

ISAU BUSHLEA MAVERICK 2 JEAUS000A00025872
85%R -1815M 0.28% -33F 0%ILE
85%R 0.12% -43P -744CM\$ -744NM\$ 4/2022

FOUR-HILLS IATOLA MAC 3056 {4}
EX-90% 5Y 066535832
4-11 305 3 20680 5.2 1083 3.4 708
6-00 305 3 21800 5.3 1154 3.5 765
7-02 305 3 20930 5.1 1066 3.5 725
8-06 305 3 19280 4.9 950 3.6 693

Lot 103 FOUR-HILLS MAGICIAN JUNEBUG68137

#68137 JE 84000321834936

BORN 10/22/2020

BRED HEIFER DUE 9/3/22 TO ENNISKILLEN ENGINEER 12038719CAN

HILL, MEGAN
722 BURPEE RD
BRISTOL, VT 05443

KCJF HIRED MAGICIAN A1A2
CDCB GPTA 4/2022 JECAN 106797223
65DAUS 23HRDS 54%RIP
90%R -2754M 0.30% -77F 1%ILE
91%R 0.13% -76P -616CM\$ -618NM\$ -645FM\$
0.2PL -1.0LIV 3.7DPR 5.1CCR 1.3HCR 3.12SCS
AJCA 04/01/2022 31DAUS
GPTAT 85%R 0.8 GJUI 12.5 GJPI 85%R -130

FOUR-HILLS VELOCITY JUNE 5891
83% 3Y JE840003126756114
2-03 305 3 8420 5.5 461 3.7 313
3-02 305 3 14340 5.3 753 3.7 535
4-03 211 3 13580 5.6 757 3.5 469

SV JADE HIRED GUN-ET 115093063
99%R -1962M 0.24% -48F 2%ILE
99%R 0.11% -50P -462CM\$ -464NM\$ 4/2022
KCJF MOLLYS REGENCY MARTINI-ET
EX-95% 117412161
4-03 305 19890 4.5 889 3.4 677

ARETHUSA JADE VELOCITY-ET 117243204
96%R -2286M 0.19% -75F 0%ILE
96%R 0.01% -82P -772CM\$ -761NM\$ 4/2022

FOUR-HILLS TEQUILA JO 3902
72% 2Y 070703679
2-04 289 3 9050 6.7 606 4.3 388

Lot 104 JERSEY FOUR-HILLS JAMIE BORABORA #68501

JE 840003226954043

BORN 03/03/2021

BRED HEIFER

BRED 6/17/22 TO SUNNY HILL AIR 13681587CAN

HILL, SARAH
722 BURPEE RD
BRISTOL, VT 05443

GUIMO JAMIE-ET
CDCB GPTA 4/2022 A2A2 JECAN000110194407
87DAUS 51HRDS
87%R -959M 0.21% -3F 7%ILE
86%R 0.12% -11P -28CM\$ -38NM\$ -121FM\$
0.2PL 1.3LIV 0.2DPR -0.5CCR 1.1HCR 3.00SCS
AJCA 04/01/2022 34DAUS
GPTAT 82%R 0.8 GJUI 8.2 GJPI 82%R -2

FOUR-HILLS TEXAS BAMBI 66481
80% 2Y JE840003201839519
1-10 305 19660 4.6 898 3.6 701

WILSONVIEW IF MATT-ET A2A2 118367941
99%R 7M 0.03% 7F 35%ILE
99%R 0.02% 5P 200CM\$ 197NM\$ 4/22
GUIMO DYNAMIC JOYCE-ET JECAN000107354384

HEARTLAND IRWIN TEXAS-ET 067312531
99%R 50M -0.13% -26F 18%ILE
99%R 0.01% 3P 118CM\$ 117NM\$ 4/2022

FOUR-HILLS COLTON BLISS 64941 {6}
JE840003137288931

Lot 105 JERSEY FOUR-HILLS DISCO GAL 68583

#68583 JE 840003226954125

BORN 03/29/2021

BRED HEIFER

BRED 6/18/22 TO ANGUS

HILL, BRITNEY
722 BURPEE RD
BRISTOL, VT 05443

OAKLANE DAZZLER DISCO 2127-ET
CDCB GPTA 4/2022 A1A2 067742127
8397DAUS 468HRDS 28%RIP
99%R -261M 0.01% -10F 8%ILE
99%R 0.00% -10P 5CM\$ 6NM\$ 14FM\$
2.2PL 3.1LIV -1.4DPR -0.8CCR 1.5HCR 2.96SCS
AJCA 04/01/2022 3667DAUS
GPTAT 99%R 1.4 GJUI 11.5 GJPI 99%R -4

FOUR-HILLS CASINO GAMEFACE 66655
84% 2Y JE840003206949005
1-09 273 3 13310 5.9 784 4.1 542

SHAN-MAR HILARIO CHISEL-ET A2A2 067108037
5%R -248M 0.20% 31F 28%ILE
95%R 0.09% 9P 169CM\$ 158NM\$ 4/2022
SUNSET CANYON DZZLER V MAID 2348 118706113
90%
2-11 305 24380 6.4 1566 4.0 983

ELLIOTTS REGENCY CASINO-ET JE840003125141657
99%R -330M 0.10% 5F 24%ILE
99%R 0.12% 14P 141CM\$ 130NM\$ 4/2022

FOUR-HILLS COLTON GLORIA 65126
78% 4Y JE840003143596346
1-08 261 3 13040 4.8 627 3.6 464
2-09 51 2 2220 5.0 110 3.4 76

Lot 106 FOUR-HILLS MAGICIAN HEZ 68736 #68736

JE 840003226954278

BORN 05/16/2021
BRED HEIFER

ON SERVICE TO
EHRHARDT SOLSTICE-ET 3209907325

HILL, MEGAN
722 BURPEE RD
BRISTOL, VT 05443

KCJF HIRED MAGICIAN A1A2
CDCB GPTA 4/2022 JECAN 106797223
65DAUS 23HRDS 54%RIP
90%R -2754M 0.30% -77F 1%ILE
91%R 0.13% -76P -616CM\$ -618NM\$ -645FM\$
0.2PL -1.0LIV 3.7DPR 5.1CCR 1.3HCR 3.12SCS
AJCA 04/01/2022 31DAUS
GPTAT 85%R 0.8 GJUI 12.5 GJPI 85%R -130

FOUR-HILLS VICTORIUS HONOR 66796
82% 2Y JE840003206949146
1-09 163 2 6240 3.4 214 3.3 206
2-09 34 3 1440 4.4 64 3.4 49

SV JADE HIRED GUN-ET 115093063
99%R -1962M 0.24% -48F 2%ILE
99%R 0.11% -50P -462CM\$ -464NM\$ 4/2022
KCJF MOLLYS REGENCY MARTINI-ET
EX-95% 117412161
4-03 305 19890 4.5 889 3.4 677

ELLIOTTS REGENCY CASINO-ET JE840003125141657
99%R -330M 0.10% 5F 24%ILE
99%R 0.12% 14P 141CM\$ 130NM\$ 4/2022
FOUR-HILLS EXCITATION HAPPY 6315
73% 2Y JE840003126756538
1-11 305 3 12440 4.3 537 3.4 418

Lot 107 FOUR-HILLS ROCKSTAR JANGLE 68789 #68789

JE840003226954331

BORN 06/03/2021
OPEN HEIFER

HILL, MEGAN
722 BURPEE RD
BRISTOL, VT 05443

RIVER VALLEY RICKI ROCKSTAR A2A2
CDCB GPTA 4/2022 JE840003126479237
228DAUS 94HRDS 25%RIP
96%R -1788M 0.18% -51F 2%ILE
96%R 0.05% -55P -466CM\$ -463NM\$ -453FM\$
0.3PL 1.0LIV 1.5DPR 2.3CCR 0.2HCR 3.12SCS
AJCA 04/01/2022 171DAUS
GPTAT 94%R 0.8 GJUI 9.2 GJPI 91%R -102

FOUR-HILLS VIRAL JADE 66508
82% 2Y JE840003206948858
2-01 305 2 13830 5.5 761 3.5 480

RIVER VALLEY CECE CHROME-ET JE840003012423929
99%R 586M 0.03% 34F 62%ILE
99%R -0.02% 18P 353CM\$ 349NM\$ 4/2022
COWBELL GUAPO RICOCHET
95% 116707378
6-03 305 17670 5.7 1016 3.5 627

ISAU BUSHLEA PN VIRAL-ET JEAUS000000705410
94%R -875M 0.27% 13F 14%ILE
93%R 0.12% -8P 86CM\$ 80NM\$ 4/2022
FOUR-HILLS RENO JUNEBUG 64737 {6}
78% 2Y JE840003126756538
2-00 253 3 16050 4.3 695 3.3 534

Lot 108 FOUR-HILLS RECKLESS HUNNY 68800 #68800

JE840003226954342

BORN 06/04/2021
OPEN HEIFER

HILL, MEGAN
722 BURPEE RD
BRISTOL, VT 05443

KASH-IN RECKLESS-ET A1A2
GPTA 4/2022 JE840003201335576
78%R -871M 0.16% -9F 9%ILE
78%R 0.03% -26P 46CM\$ 46NM\$ 45FM\$
3.6PL 2.3LIV 0.1DPR 1.6CCR 1.5HCR 3.00SCS
AJCA 0DAUS
GPTAT 80%R 1.6 GJUI 16.3 GJPI 75%R 0

FOUR-HILLS CASINO HOPE 66662
81% 2Y JE840003206949012
2-00 278 3 11570 5.6 652 3.9 455

RIVER VALLEY CIRCUS CRAZE-ET 075341001
99%R 123M 0.08% 24F 54%ILE
99%R -0.01% 2P 298CM\$ 298NM\$ 4/2022
RIVER VALLEY EXCITATION FLAWLESS-ET JE 3126479162
93%
2-11 305 3 21890 5.9 1295 3.7 805

ELLIOTTS REGENCY CASINO-ET JE840003125141657
99%R -330M 0.10% 5F 24%ILE
99%R 0.12% 14P 141CM\$ 130NM\$ 4/2022
FOUR-HILLS COLTON BRIANA 65110
82% 2Y JE840003143596330
1-09 233 3 7210 4.3 313 3.8 271
2-09 39 3 1570 5.0 78 3.5 55

Lot 109 FOUR-HILLS RECKLESS HIPPO 68828 #68828

JE840003226954370

BORN 06/08/2021
BRED HEIFER

ON SERVICE TO
777JE1189

HILL, SARAH
722 BURPEE RD
BRISTOL, VT 05443

KASH-IN RECKLESS-ET A1A2
GPTA 4/2022 JE840003201335576
78%R -871M 0.16% -9F 9%ILE
78%R 0.03% -26P 46CM\$ 46NM\$ 45FM\$
3.6PL 2.3LIV 0.1DPR 1.6CCR 1.5HCR 3.00SCS
AJCA 0DAUS
GPTAT 80%R 1.6 GJUI 16.3 GJPI 75%R 0

FOUR-HILLS CASINO HENA 66837
81% 2Y JE840003206949187
1-10 300 14420 5.5 786 3.8 542

RIVER VALLEY CIRCUS CRAZE-ET 075341001
99%R 123M 0.08% 24F 54%ILE
99%R -0.01% 2P 298CM\$ 298NM\$ 4/2022
RIVER VALLEY EXCITATION FLAWLESS-ET JE 3126479162
93%
2-11 305 3 21890 5.9 1295 3.7 805

ELLIOTTS REGENCY CASINO-ET JE840003125141657
99%R -330M 0.10% 5F 24%ILE
99%R 0.12% 14P 141CM\$ 130NM\$ 4/2022
FOUR-HILLS LMNHD HENNESSY 65111
77% 2Y JE840003143596331
1-10 135 3 5300 4.9 258 3.8 203

Lot 110 FOUR-HILLS RECKLESS POZZY 68829

#68829 JE840003226954371

BORN 06/09/2021
BRED HEIFER DUE 3/13/23 TO
 SUNNY HILL AIR 13681587CAN

 HILL, SARAH
 722 BURPEE RD
 BRISTOL, VT 05443

KASH-IN RECKLESS-ET A1A2
 GPTA 4/2022 JE840003201335576
 78%R -871M 0.16% -9F 9%ILE
 78%R 0.03% -26P 46CM\$ 46NM\$ 45FM\$
 3.6PL 2.3LIV 0.1DPR 1.6CCR 1.5HCR 3.00SCS
 AJCA ODAUS
 GPTAT 80%R 1.6 GJUI 16.3 GJPI 75%R 0

FOUR-HILLS CASINO POKRFACE 66669
 78% 2Y JE840003206949187
 2-00 305 17920 4.3 775 3.5 634

RIVER VALLEY CIRCUS CRAZE-ET 075341001
 99%R 123M 0.08% 24F 54%ILE
 99%R -0.01% 2P 298CM\$ 298NM\$ 4/2022
 RIVER VALLEY EXCITATION FLAWLESS-ET JE 3126479162
 93%
 2-11 305 3 21890 5.9 1295 3.7 805

ELLIOTTS REGENCY CASINO-ET JE840003125141657
 99%R -330M 0.10% 5F 24%ILE
 99%R 0.12% 14P 141CM\$ 130NM\$ 4/2022

FOUR-HILLS COLTON PETUNA 64939
 JE840003137288929

Lot 111 FOUR-HILLS WHISTLER BOUNCE 68956

#68956 JE840003226954498

BORN 07/11/2021

OPEN HEIFER

 HILL, MEGAN
 722 BURPEE RD
 BRISTOL, VT 05443

AHLEM WHISTLER-ET A2A2
 CDCB GPTA 4/2022 067823718
 507DAUS 54HRDS 86%RIP
 97%R 1051M -0.04% 41F 59%ILE
 97%R -0.03% 32P 328CM\$ 326NM\$ 321FM\$
 2.6PL -0.6LIV -1.5DPR -1.3CCR 2.2HCR 2.91SCS
 AJCA 04/01/2022 85DAUS
 GPTAT 91%R 1.8 GJUI 14.1 GJPI 92%R 78

FOUR-HILLS CHOICE BIANICA 66961
 JE840003206949311
 1-09 59 3 1630 4.9 80 3.5 57

SUN VALLEY JIVE 119191044
 99%R 463M 0.07% 38F 21%ILE
 99%R 0.06% 29P 130CM\$ 126NM\$ 4/22
 AHLEM PHAROAH WINOLA 44180
 81% 073559544
 1-09 305 2 17730 4.6 814 3.4 610

RIVER VALLEY CECE CHOICE JE840003133234718
 98%R 33M 0.05% 13F 18%ILE
 98%R -0.01% -1P 118CM\$ 117NM\$ 4/2022

FOUR-HILLS CASINO BABE 65309
 JE840003143596529
 1-09 33 3 2290 4.8 109 3.5 816

Lot 112 VVF TATE MOONSHINE

#T168

JE840003228556933

BORN 10/28/2021

OPEN HEIFER

 TUTTLE, SCOTT
 10916 STATE ROUTE 23
 WINDHAM, NY 12496

FOREST GLEN BANCROFT TATE A1A2
 CDCB GPTA 4/2022 067650143
 65DAUS 25HRDS 23%RIP
 91%R 968M -0.04% 38F 70%ILE
 92%R -0.02% 32P 395 CM\$ 393NM\$ 379FM\$
 0.9PL 0.0LIV 0.5DPR3.00SCS
 AJCA 04/01/2022 41DAUS
 GPTAT 89%R 0.4 GJUI -0.6 GJPI 86%R 96

VVF FAVIAN MARIA
 76% 3Y 173195037
 1-09 305 15110 5.9 898 4.0 597
 2-11 305 18460 5.9 1082 4.0 745
 3-11 305 18350 6.3 1163 4.1 745

AHLEM AXIS BANCROFT-ET 73409475
 99%R 1028M -0.11% 26F 85%ILE
 99%R 0.00% 37P 463CM\$ 461NM\$ 4/22
 FOREST GLEN DAYBREAK TIA
 80% 067527168
 4-01 305 19920 5.2 1036 3.7 730

CAL-MART PLUS FAVIAN {6} 067244297
 90%R 551M 0.02% 30F 52%ILE
 91%RV V 0.03% 27P 286CMS 278NM\$ 4/2022

VVE MILES MACIE
 84% 3Y 119045464
 2-02 305 16660 5.7 944 3.6 595
 3-07 102 6770 6.2 417 3.5 236

Lot 113 JERSEY VVF CHROME JAZZ

#T182

JE840003228556937

BORN 01/08/2022

WINTER CALF

TUTTLE, SCOTT
10916 STATE ROUTE 23
WINDHAM, NY 12496

RIVER VALLEY CECE CHROME-ET
CDCB GPTA 4/2022 A2A2 JE840003012423929
14330DAUS 1413HRDS 38%RIP
99%R 586M 0.03% 34F 62%ILE
99%R -0.02% 18P 353CM\$ 349NM\$ 343FM\$
2.4PL -1.8LIV 0.1DPR 0.5CCR 0.8HCR 2.85SCS
AJCA 6323DAUS
GPTAT 99%R 2.0 GJUI 15.6 GJPI 99%R 87

VVF PILGRIM JANE
86% 2Y JE840003204637705
2-01 305 9157 5.0 421 3.6 310

SCHULTZ LEGAL CRITIC-P 117217618
99%R -61M 0.04% 6F 49%ILE
99%R 0.03% 4P 270CM\$ 265NM\$ 4/22
LYON CELEBRITY CECE-ET 117046049
91%
4-03 271 3 22660 4.4 999 3.6 823
CAL-MART MEDALIST PILGRIM 118113935
99%R 813M -0.11% 15F 66%ILE
99%R -0.02% 25P 368CM\$ 368NM\$ 4/22
VVF VISIONARY JUICY
92% 5Y 173195046
1-11 305 14010 5.2 722 3.6 504
3-00 305 19710 5.3 1041 3.6 712
4-01 305 18290 5.1 932 3.8 700

Lot 114 JERSEY VVF LANCER PI 3 14

#T163

JE840003228067595

BORN 03/22/2021

OPEN HEIFER

TUTTLE, SCOTT
10916 STATE ROUTE 23
WINDHAM, NY 12496

AHLEM BOWMAN LANCER-ET
CDCB GPTA 4/2022 073409435
436DAUS 57HRDS 50%RIP
97%R -331M 0.32% 51F 60%ILE
97%R 0.10% 8P 347CM\$ 336NM\$ 251FM\$
1.7PL 0.5LIV 1.5DPR
AJCA 04/01/2022 157DAUS
GPTAT 95%R 0.5 GJUI 4.9 GJPI 93%R 95

VVF TOPEKA PUMPKIN PIE
88% 4Y 172978099
2-02 305 20510 4.9 1001 3.2 662
3-02 305 22760 4.5 1024 3.4 775
4-03 305 19880 4.8 964 3.5 689

CAL-MART RENEGADE BOWMAN 118015116
98%R -374M 0.26% 37F 45%ILE
98%R 0.09% 6P 243CM\$ 236NM\$ 4/2022
AHLEM LEGAL LU 35173 069042379
90%
3-01 305 3 25090 5.0 1254 3.5 883
HEARTLAND MERCHANT TOPEKA-ET 67332021
99%R -25M 0.12% 24F 7%ILE
99%R 0.03% 6P -35CM\$ -35NM\$ 4/2022
TERRY VIEW RILEY FRIZZ
EX-90% 4Y 118090911
2-00 264 16000 5.2 837 3.8 601
3-00 305 21820 4.9 1067 3.8 832
4-00 305 21890 5.4 1188 3.8 832
3rd Gen Excellent

Lot 115 GRADE HOLSTEIN HILTON

MILKING Fresh 7/25/2022

1-10 294 20662 3.9 809 3.2 668

SIRE
DE-SU SEATTLE 13154-ET
GTPI +2400G 8403130010399
PTA +1994 +40F +48P 99%R 4/2022
PTA +354NM -.12%F -.05%P 100%US
PTA +0.2PL 2.89SCS -3.3DPR 2.1%DCE
PTA +0.97T +1.53UDC -0.08.23FLC 96%R 4/2022

Lot 116 GRADE HOLSTEIN

#696

BORN 06/16/2020

BRED HEIFER

BRED 11/1/21 TO
MR STONE FRONT REEVE-RED-ET 313687210

SIRE
LUCK-E ARTISAN-RED-ET 99%
GTPI +2415G 840003141305472
PTA +146M +58F +15P 92%R 4/2022
PTA +270NM +.19%F +.04%P100%US
PTA +.9PL 3.06SCS -.3DPR 2.4%DCE
PTA +1.90T +1.21UDC +1.04FLC 85%R 4/2022

NOTES

NOTES

INDEX

| | | | |
|---------------------------------------|------------------|--|--------------------|
| AMERADA / KOEBKE FAMILY | 26-33, 36 | MILLER, PATRICK | 55 |
| BUSH, SCOTT W. + LISA | 37, 40-43 | MITHVA | 50-52 |
| FANTASY FOUND HOLSTEINS | 7, 78, 81 | MORRILL FARM DAIRY LLC | 12 - 23 |
| FOUR-HILLS / HILL, BRITNEY/MEGAN/SARA | 89, 97-111 | NASH, AMANDA + JOE / MATTHEW MITCHELL | 59 |
| FOOTIT, VICTORIA / KIISTEN KRUGER | 3 | OBRIEN, ALAN | 64-68, 84, 85 |
| DEBLOCK, GREG | 86 | PALMATIER, TY | 7 |
| DEN-REIN | 10, 60-62, 88 | PIRRUNG, JEFF | 87 |
| GORDON, CURTIS | A, B, C | RHODES, MALLORY | 34, 35, 77 |
| HARTNETT, FIONA | 54 | RYMPH, ANDREW | 11 |
| HOLLAND, ELLIE ADAIR | 80 | SAXTON, DENISE | 4 |
| HUDSON, TROY | 24, 25 | TUTTLE, SCOTT | 90, 93-96, 112-114 |
| JUNIPER ELITE HOLSTEINS | 6, 39, 56-58, 63 | TWIN MILL BROOK FARMS | 44 |
| MALONEY, MICHAEL | 1 | WAINWRIGHT, CHARLES | 9, 45 |
| MAYPAR FARM / S. MOWER, D. TREEN | 8, 70-76 | WINDRIFT FARM | 79, 82, 83 |
| MERRILLEA | 2 | WISE, NELSON + LORRAINE | 46-49, 53 |

| | |
|--------------------|-----------------|
| AYRSHIRES | LOT A |
| BROWN SWISS | 82,83 |
| JERSEYS | 84 - 114 |
| HOLSTEINS | 1 - 81 |
| GRADES | 115, 116 |

