

Pleasant-Meadow Holsteins Complete Dispersal

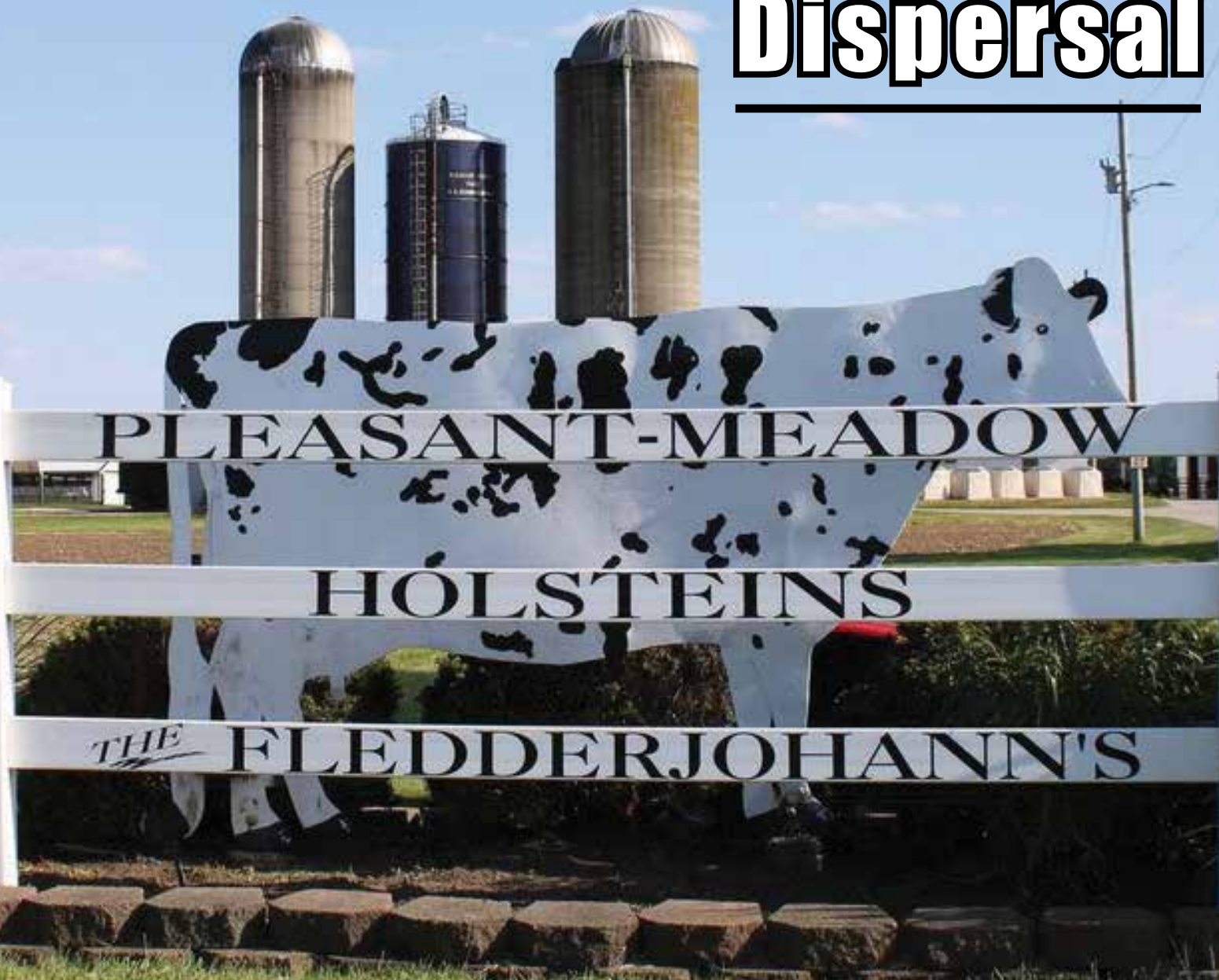

Thursday, August 25, 2022 @ 10:30 AM
St. Marys, Ohio

Welcome to the Pleasant Meadow complete dispersal sale.

We have enjoyed working many decades with the registered Holstein cow. By knowing her pedigree, we always tried to make her calf an improvement. We felt fortunate to live in an area of good nutritionist, AI companies, veterinaries, dairy equipment dealers, and machinery dealers to solve any problems that could come. God has given us a lot of good years of good health and good crops.

August is the month the silos are near empty. We feel August 25th is a good time for a change in our lives. Hoping our Holsteins will be a good investment to their new owners.

P. M. Melvin says he's been milking cows since 1951 when he was 16 years old, and he's pulled a lot of teats and these are some of the best teats he's pulled!

Thank you for your support, Melvin, Phyllis, and Mark Fledderjohann.



Pleasant-Meadow

Registered Holsteins Complete Dispersal

Thursday, August 25, 2022 • 10:30 AM • St. Marys, OH

**DHI Herd Code 31-06-0005 • RHA 25910M 4.2% 1076F 3.2% 819P
7/18 DHI test- 76 lbs 3.9%F 3.0%P SCC 129,000 (cow index # is same as Lot #)**

*145 head total – 60 freestall/parlor adult cows all stages. Very wet milky herd with excellent udders and feet & legs. 35 shortbred to springers – (30) 6 month old-one year old – (20) 0 to 6 month.

Multi-Year DFA Quality Milk Award Winner ~ Lunch Ringside by Robbins Food truck

Also Selling at start of sale: (16) Calf-Tel Hutches w/ buckets & wires; Mensch QT hyd. 5' sand shooter; QT Stormer stall rake/pusher; Mueller 100-gal tank w/ compressor; Surge Alamo 5.5hp vacuum pump; Steinway SS liner tip water tank; (8) Germania claws; (8) Bou-Matic Take-offs; 2" SS lowline w double pulsator; Goosen electric Crowd gate 18' X 36'

Sales Staff

Randall Kiko.....330-831-0174
-Auctioneer
Rudy Kiko..... 330-540-2416
-Auctioneer
Phil Topp.....937-538-7423
Eric Topp.....419-953-6448
Ken Janes..... 330-464-4134
Chad Griffith..... 513-543-2315
-Cowbuyer rep.



*View/bid online in Real Time
at www.cowbuyer.com*

*Bidders must pre-register & be pre-approved.

*Contact Aaron Tompkins if you need
assistance at 336-363-4639

Long distance trucking available

Herd Health: Herd is in great health, Veterinarian inspected and fully vaccinated.

Terms of Sale: Drivers license or state ID required to register for bidder number. Payment is expected by cash, check, Visa or Mastercard on sale day. 4% buyers premium on all sales: 4% fee waived for cash or check. Those buying through a purchasing agent or a member of the sale staff will be expected to make immediate payment by overnight mail or money wire. All catalog information is believed to be accurate but not guaranteed. Multi Par auction process may be used.

Directions: (GPS address: 0286 SR 219, St. Marys, OH 45885) Take SR 66 south of St. Marys, OH or north of New Bremen, OH to SR 219 & west to address. Watch for KIKO signs.

Herd Owners:

Pleasant-Meadow Farm

Melvin, Phyllis & Mark Fledderjoham
0286 SR 219, St. Marys, OH 45885
Mark's cell: 419-305-8076

Sale Managed By:

Kiko Auctioneers

330-455-9357
2722 Fulton Drive, NW
Canton, OH 44718
www.kikoauctions.com

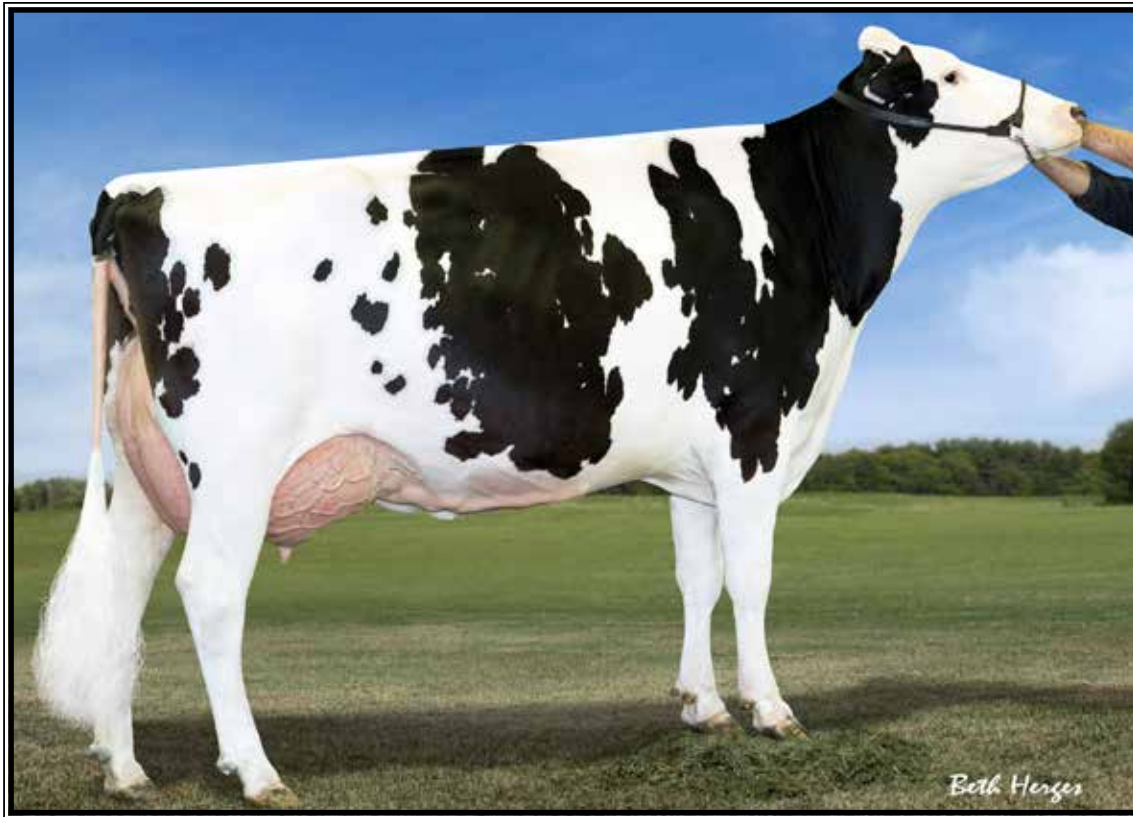

Ms Atlees Shottle Aubry-ET EX-93,2E-CAN DOM

4-11 256 31390 3.8 1205 3.0 955

(3rd Dam of Lots 1 & 8 and 4th Dam of Lot 35)

LOT 1

Pleasant-Meadow Arel Arista

145067591 99%RHA-I
 Born 3/4/20
 2-01 77 6778 4.2 286 2.7 186 RIP
 7/18 test- 102 lbs 3.7%F 2.7%P
 SCC 62,000
 Fresh 5/3/22
 Bred 8/8/22 to
 200HO11828 Redeye-P-RED

Sandy-Valley KR Excalibur

3140616380 4/22 PTA +2701GTPI
 +541M +84F +38P +563NMS\$ +1.0PL
 +2.76T +1.76UDC +1.33FLC 93%R
 King Royal X EX-92 Silver

SCD-JC Aubrey Alah Ariel

4-11 G-77 +VGGF 143669443
 2-00 305 27070 3.9 1059 3.3 885
 3-02 305 33950 3.5 1200 3.2 1096
 4-02 281 29040 3.7 1087 3.2 941
 Sire: De-Su Mallinger 11384-ET

2nd Dam:

Ms Aubreys Alannah-ET
VG-86 VVG+V
 2-04 305 28850 2.7 767 2.9 839
 3-07 352 40080 2.7 1092 3.1 1233
 4-08 305 31640 2.6 813 3.1 985
 5-08 305 30710 3.3 1021 3.1 963
 Lifetime 168200 2.9 4931 3.1 5176

3rd Dam: (Pictured above)

Ms Atlees Shottle Aubry-ET
EX-93,2E-CAN DOM
 2-03 365 31140 3.7 1148 3.2 1003
 4-11 256 31390 3.8 1205 3.0 955
 *ONLY FULL sister to Aftershock!
 *Mat. sis. to Atwood

Maternal sisters include:

Ms Atlees Goldwyn Ariel EX-92,EX-MS
 *Res. All-American Jr 2yr-old
Ms Atlees Goldwyn Ariel-ET EX-92
 *Res. All-American Jr 2yr-old 2009

4th Dam:

MD-Delight Durham Atlee-ET
EX-92 EEEEE GMD-DOM
 3-11 365 38290 5.5 2091 3.3 1249
 *Unanimous All-Am Sr. 3yr-old 2005
 *1st Sr 3yr-old & R. Int. Champ @ WDE 2005

5th Dam: MD-Delight Strm Amberlee-ET
VG-88 EVEVV DOM
 2-02 365 26170 3.7 969 3.2 835

6th Dam: Ms Kingstead Chief Adeen-ET
EX-94,2E EEEEE DOM
 3-05 310 30180 4.0 1209 3.4 1020
 Lifetime 100760 4.0 4010 3.6 3649
 *Nom. All-American Jr 3yr-old 2000
 *Nom. All-American 4yr-old 2001
 *2X All-Am Produce w/ All-World Sis.

Full sister to Adeen:

Shoremar S Alicia-ET EX-97,3E
 -3X All-Canadian & 3X All-Am

7th Dam: C Aitkenbrae Starbuck Ada
EX-94,2E EEEEE DOM
 5-06 365 30055 3.5 1043 3.5 1049
 Lifetime 137740 3.4 4747 3.4 4649
 *2X All-American Produce of Dam
 *All-American Sr 3yr-old 1990
 *Res. All-Time All-Am Sr 3yr-old

LOT 7

Pleasant-Meadows Mitch Addie

3-05 G-75 GG+GF

144248182 100%RHA-NA

Born 5/6/17

1-11 365 25747 4.0 1024 3.2 829

3-00 342 27681 4.1 1143 3.2 882

4-01 307 27333 4.5 1220 3.1 848

5-01 33 3138 4.7 146 2.9 92 RIP

7/18 test- 114 lbs 4.0%F 2.7%P

SCC 200,000

Fresh 6/16/22

Wet Tatum Mitchell-ET

3128461508 4/22 PTA +2653GTPI

+1812M +75F +45P +.1PL 2.97SCS

+2.58T +2.02UDC +1.02FLC 96%R

Tatum X EX-90 GMD-DOM Mogul

Pleasant-Meadows Anahien Ada

143410713

2-00 324 24292 3.6 871 3.1 761

3-00 365 30621 3.4 1053 3.1 943

4-04 365 25382 3.6 907 3.0 754

5-06 334 29513 3.6 1067 3.0 896

6-07 216 22793 3.8 871 2.8 642 RIP

LTD 134900 3.6 4868 3.1 4081

Sire: KHW Anaheim-ET*RC

2nd Dam:

Pleasant-Meadows Dempsey Ada

3rd Dam:

Ms Nabholz Lgndholm Alta-ET

VG-86 VVG+V

6-01 305 23290 3.7 873 3.5 817

4th Dam: (Pictured w/ Lot 16)

Exels Goldwyn Anna 13384-ET

EX-94,2E EEEEE

5-03 305 33150 4.0 1338 3.1 1034

7-01 365 36360 3.6 1324 3.0 1080

Lifetime 176560 4.0 6994 3.2 5620

*Nom. All-Am 125,000 lb Cow 2013

*All-Iowa 125,000 Cow 2013

*All-Iowa Sr 3yr-old 2009

5th Dam:

Amlaird Lee Amber-ET

EX-91 EEVVE

3-07 365 35300 4.1 1430 3.3 1165

6th Dam: (Pictured w/ Lot 10)

Ms Kingstead Chief Adeen-ET

EX-94,2E EEEEE DOM

3-05 310 30180 4.0 1209 3.4 1020

Lifetime 100760 4.0 4010 3.4 3458

*Nom. All-American Jr 3yr-old 2000

*Nom. All-American 4yr-old 2001

*2X All-Am Produce w/ All-World Sis.

Full sister to Adeen:

Shoremar S Alicia-ET EX-97,3E DOM

Lifetime 185002 4.2 7731 3.4 6288

-Res. All-Am 125,000lb cow 2004

-All-World & Peoples Choice Winner '02

-HHM All-Time All-Am 5yr-old

-3X All-Canadian & 3X All-Am

-6X All-American Nominated

7th Dam: C Aitkenbrae Starbuck Ada

EX-94,2E EEEEE DOM

5-06 365 30055 3.5 1043 3.5 1049

Lifetime 105150 3.4 3600 3.2 3356

*2X All-American Produce of Dam

*All-American Sr 3yr-old 1990

LOT 8

Pleasant-Meadow Ariel Atlee

144761595 99%RHA-I

Born 3/8/19

2-01 365 29623 4.9 1443 3.5 1024

3-03 18 1239 3.7 46 3.6 44 RIP

7/18 test- 84 lbs 3.4%F 3.1%P

SCC 152,000

Fresh 7/1/22

Woodcrest King Doc

3132417775 4/22 PTA +2824GTPI

+1611M +71F +56P +627NMS +3.5PL

+3.46T +2.27UDC +2.10FLC 99%R

Kingboy X VG-88 Mack

SCD-JC Aubrey Alah Ariel

4-11 G-77 +VGGF 143669443

2-00 305 27070 3.9 1059 3.3 885

3-02 305 33950 3.5 1200 3.2 1096

4-02 281 29040 3.7 1087 3.2 941

Sire: De-Su Mallinger 11384-ET

2nd Dam:

Ms Aubreys Alannah-ET

VG-86 VVG+V

2-04 305 28850 2.7 767 2.9 839

3-07 352 40080 2.7 1092 3.1 1233

4-08 305 31640 2.6 813 3.1 985

5-08 305 30710 3.3 1021 3.1 963

Lifetime 168200 2.9 4931 3.1 5176

3rd Dam: (Pictured w/ Lot 1)

Ms Atlees Shottle Aubry-ET

EX-93,2E-CAN DOM

2-03 365 31140 3.7 1148 3.2 1003

4-11 256 31390 3.8 1205 3.0 955

*ONLY FULL sister to Aftershock!

*Mat. sis. to Atwood

Maternal sisters include:

Ms Atlees Goldwyn Ariel EX-92,EX-MS

*Res. All-American Jr 2yr-old

Ms Atlees Goldwyn Ariel-ET EX-92

*Res. All-American Jr 2yr-old 2009

4th Dam:

MD-Delight Durham Atlee-ET

EX-92 EEEEE GMD-DOM

3-11 365 38290 5.5 2091 3.3 1249

*Unanimous All-Am Sr. 3yr-old 2005

*1st Sr 3yr-old & R. Int. Champ @ WDE 2005

5th Dam:

MD-Delight Strm Amberlee-ET

VG-88 EVEVV DOM

2-02 365 26170 3.7 969 3.2 835

6th Dam: (Pictured w/ Lot 10)

Ms Kingstead Chief Adeen-ET

EX-94,2E EEEEE DOM

3-05 310 30180 4.0 1209 3.4 1020

Lifetime 100760 4.0 4010 3.6 3649

*Nom. All-American Jr 3yr-old 2000

*Nom. All-American 4yr-old 2001

*2X All-Am Produce w/ All-World Sis.

Full sister to Adeen:

Shoremar S Alicia-ET EX-97,3E

-3X All-Canadian & 3X All-Am

7th Dam:

C Aitkenbrae Starbuck Ada

EX-94,2E EEEEE DOM

5-06 365 30055 3.5 1043 3.5 1049

Lifetime 137740 3.4 4747 3.4 4649

*2X All-American Produce of Dam

*All-American Sr 3yr-old 1990

*Res. All-Time All-Am Sr 3yr-old



Ms Kingstead Chief Adeen-ET EX-94,2E EEEEE DOM

**Nom. All-American Jr 3yr-old 2000 & 4yr-old 2001*

(18 descendants sell)

LOT 10

Pleasant-Meadows Alta Alicia

3-11 VG-87 EVV+V

144096244 100%RHA-NA

Born 12/9/16

2-00 289 22046 3.3 736 3.2 714

2-11 362 28417 3.6 1009 3.2 909

4-00 307 27242 3.7 1007 3.2 882

5-00 221 20631 4.2 858 3.0 616 RIP

7/18 test- 52 lbs 3.6%F 2.6%P

SCC 20,000

Fresh 12/10/21

Bred 8/8/22 to

200HO11828 Redeye-P-RED

Ms Atlees Sht Aftershock-ET

65249839 4/22 PTA +1665GTPI

+1.50T +1.16UDC +.54FLC 99%R

Shottle EX-92 All-Am Durham

Ms Nabholz Lgndholm Alta-ET

5-05 VG-86 VVGVV 140909056

4-02 253 21390 3.7 797 3.5 759

5-01 298 22350 3.8 842 3.6 808

6-01 305 23290 3.7 873 3.5 817

Sire: Gen-Mark Stmatic Sanchez

**2nd Dam: (Pictured w/ Lot 16)
Exels Goldwyn Anna 13384-ET
EX-94,2E EEEEE**

2-02 365 31940 4.2 1339 3.3 1060

3-04 305 31660 3.8 1209 3.3 1036

5-03 305 33150 4.0 1338 3.1 1034

7-01 365 36360 3.6 1324 3.0 1080

Lifetime 176560 4.0 6994 3.2 5620

**Nom. All-Am 125,000 lb Cow 2013*

**All-Iowa 125,000 Cow 2013*

**All-Iowa Sr 3yr-old 2009*

**3rd Dam:
Amlaird Lee Amber-ET**

EX-91 EEVEE

3-07 365 35300 4.1 1430 3.3 1165

**4th Dam: (Pictured above)
Ms Kingstead Chief Adeen-ET**

EX-94,2E EEEEE DOM

3-05 310 30180 4.0 1209 3.4 1020

Lifetime 100760 4.0 4010 3.4 3458

**Nom. All-American Jr 3yr-old 2000*

**Nom. All-American 4yr-old 2001*

**2X All-Am Produce w/ All-World Sis.*

Full sister to Adeen:

Shoremar S Alicia-ET EX-97,3E DOM

Lifetime 185002 4.2 7731 3.4 6288

-Res. All-Am 125,000lb cow 2004

-All-World & Peoples Choice Winner '02

-HHM All-Time All-Am 5yr-old

-3X All-Canadian & 3X All-Am

-6X All-American Nominated

5th Dam:

C Aitkenbrae Starbuck Ada

EX-94,2E EEEEE DOM

5-06 365 30055 3.5 1043 3.5 1049

Lifetime 105150 3.4 3600 3.2 3356

**2X All-American Produce of Dam*

**All-American Sr 3yr-old 1990*

~ Pleasant-Meadow Holsteins Complete Dispersal ~

LOT 11

Pleasant-Meadow Alisa Anna

3-10 VG-87 VV++V

144096299 100%RHA-NA

Born 1/16/17

2-01 365 29239 4.1 1196 3.5 1016

3-03 365 32670 4.0 1318 3.4 1103

4-08 294 28188 4.3 1198 3.3 934 RIP

7/18 test- 66 lbs 4.1%F 3.4%P

SCC 214,000

Fresh 9/28/21

Bred 3/8/22, Due 12/13/22 to

250HO15026 Roadster

Lirr Drew Dempsey

61083609 4/22 PTA +1908GTPI

+1.65T +1.07UDC +1.05FLC 99%R

Goldwyn X VG-88 Derry

Pleasant-Meadow Shgl Alissa

5-11 GP-80 VVG+F 143196129

3-03 305 29530 3.5 1045 3.3 978

4-07 305 31330 3.5 1089 3.5 1085

5-07 305 28930 3.7 1058 3.5 1017

Lifetime 143250 3.5 5011 3.5 4913

Sire: Butz-Butler Shotglass-ET

2nd Dam:

Ms Nabholz Lgndholm Alta-ET

VG-86 VVGVV

4-02 253 21390 3.7 797 3.5 759

5-01 298 22350 3.8 842 3.6 808

6-01 305 23290 3.7 873 3.5 817

3rd Dam: (Pictured w/ Lot 16)

Exels Goldwyn Anna 13384-ET

EX-94,2E EEEEE

2-02 365 31940 4.2 1339 3.3 1060

5-03 305 33150 4.0 1338 3.1 1034

7-01 365 36360 3.6 1324 3.0 1080

Lifetime 176560 4.0 6994 3.2 5620

**Nom. All-Am 125,000 lb Cow 2013*

**All-Iowa 125,000 Cow 2013*

**All-Iowa Sr 3yr-old 2009*

4th Dam: Amlaird Lee Amber-ET

EX-91 EEVEE

3-07 365 35300 4.1 1430 3.3 1165

5th Dam: (Pictured w/ Lot 10)

Ms Kingstead Chief Adeen-ET

EX-94,2E EEEEE DOM

3-05 310 30180 4.0 1209 3.4 1020

Lifetime 100760 4.0 4010 3.4 3458

**Nom. All-American Jr 3yr-old 2000*

**Nom. All-American 4yr-old 2001*

**2X All-Am Produce w/ All-World Sis.*

Full sister to Adeen:

Shoremar S Alicia-ET EX-97,3E DOM

Lifetime 185002 4.2 7731 3.4 6288

-Res. All-Am 125,000lb cow 2004

-All-World & Peoples Choice Winner '02

-HHM All-Time All-Am 5yr-old

-3X All-Canadian & 3X All-Am

-6X All-American Nominated

6th Dam:

C Aitkenbrae Starbuck Ada

EX-94,2E EEEEE DOM

5-06 365 30055 3.5 1043 3.5 1049

Lifetime 105150 3.4 3600 3.2 3356

**2X All-American Produce of Dam*

**All-American Sr 3yr-old 1990*

LOT 14

Pleasant-Meadow Phro Adoree

144841200 99%RHA-I

Born 5/7/19

2-04 307 26740 4.5 1215 3.4 922 RIP

7/18 test- 84 lbs 4.5%F 3.5%P

SCC 13,000

Fresh 9/15/21

Bred 2/15/22, Due 11/22/22 to

7HO12787 King Royal

Sandy-Valley J Pharo-ET

3014562176 4/22 PTA +2516GTPI

+957M +30F +36P +3.4PL 2.59SCS

+2.26T +2.17UDC -.03FLC 98%R

Jedi X EX-94,2E DOM Balisto

Pleasant-Meadow Daryl Adeen

143196044

2-02 284 20564 3.8 772 3.4 695

3-01 365 28977 3.8 1088 3.4 991

Sire: Scientific Daryl-ET

2nd Dam:

Pleasant-Meadow Gthri Adeen

3rd Dam:

Pleasant-Meadow Snychz Adeen

GP-81 VVFGG

3-00 305 22190 3.8 852 3.6 807

Lifetime 176490 3.6 6431 3.6 6281

4th Dam:

Jy-Ro Drhm Perfect Adeen-ET

GP-83 V+V++

2-00 305 22660 3.6 827 3.3 738

5th Dam:

Tri-Day Perfection Adeen-ET

EX-91,2E EEEEE

3-08 305 26910 3.6 973 3.1 832

Full sisters:

Tri-Day Ashlyn-ET

EX-96,2E EEEEE GMD-DOM

4-09 365 43090 4.8 2079 3.5 1503

**All-Time All-American 4yr-old cow*

**HHM All-Time All-Am Sr 3yr-old*

**All-Am & All-Can 4yr-old cow 2001*

**All-Am & R. All-Can Sr 3yr-old 2000*

Tri-Day Adeen-ET EX-93 *4X All-Am

Tri-Day Delectable Adeen-ET EX-94

6th Dam:

Bendy-Brook Odyssey Favorite

EX-92,2E EEVEE DOM

6-01 337 22670 3.4 770 3.1 706

**Res. All-Am Produce of Dam 2000*

**Nom Jr All-Am Aged Cow 1995*

7th Dam:

Bendy-Brook Star Fonda

VG-86 VG-MS

Lifetime 108500 3.4 3725 3.2 3430

~ Pleasant-Meadow Holsteins Complete Dispersal ~



Exels Goldwyn Anna 13384-ET EX-94,2E EEEEE

**Nom. All-American 125,000 lb Cow 2013*

(14 descendants sell)

LOT 16

Pleasant-Meadow Unix Aloha

144761577 100%RHA-NA
 Born 3/3/19
 2-06 312 23791 4.1 978 3.4 805
DRY COW
Bred 12/12/21, Due 9/18/22 to
250HO15156 Captivating

Croteau Lesperron Unix-ET

107567492 4/22 PTA +2343GTPI
 +566M +24F +11P +.8PL 2.91SCS
 +2.39T +2.35UDC +.08FLC 98%R
 Numero Uno X VG-85 Domain

Pleasant-Meadow Alisa Anna

3-10 VG-87 VV++V 144096299
 2-01 365 29239 4.1 1196 3.5 1016
 3-03 365 32670 4.0 1318 3.4 1103
 4-08 294 28188 4.3 1198 3.3 934 RIP
 7/18 test- 66 lbs 4.1%F 3.4%P
 Sire: Lirr Drew Dempsey
***She sells as Lot 11**

7th Dam:

C Aitkenbrae Starbuck Ada
EX-94,2E EEEEE DOM
 5-06 365 30055 3.5 1043 3.5 1049
 Lifetime 137740 3.4 4747 3.4 4649
***2X All-American Produce of Dam**
***All-American Sr 3yr-old 1990**
***Res. All-Time All-Am Sr 3yr-old**

2nd Dam:

Pleasant-Meadow Shgl Alissa
GP-80 VVG+F
 3-03 305 29530 3.5 1045 3.3 978
 4-07 305 31330 3.5 1089 3.5 1085
 5-07 305 28930 3.7 1058 3.5 1017
 Lifetime 143250 3.5 5011 3.5 4913

3rd Dam:

Ms Nabholz Lgndholm Alta-ET
VG-86 VVGVV
 4-02 253 21390 3.7 797 3.5 759
 5-01 298 22350 3.8 842 3.6 808
 6-01 305 23290 3.7 873 3.5 817

4th Dam: (Pictured above)

Exels Goldwyn Anna 13384-ET
EX-94,2E EEEEE
 2-02 365 31940 4.2 1339 3.3 1060
 5-03 305 33150 4.0 1338 3.1 1034
 7-01 365 36360 3.6 1324 3.0 1080
 Lifetime 176560 4.0 6994 3.2 5620
***Nom. All-Am 125,000 lb Cow 2013**
***All-Iowa 125,000 Cow 2013**
***All-Iowa Sr 3yr-old 2009**

5th Dam: Amlaird Lee Amber-ET

EX-91 EEVEE
 3-07 365 35300 4.1 1430 3.3 1165

6th Dam: (Pictured w/ Lot 10)

Ms Kingstead Chief Adeen-ET
EX-94,2E EEEEE DOM
 3-05 310 30180 4.0 1209 3.4 1020
 Lifetime 100760 4.0 4010 3.4 3458
***Nom. All-American Jr 3yr-old 2000**
***Nom. All-American 4yr-old 2001**
***2X All-Am Produce w/ All-World Sis.**
Full sister to Adeen:

Shoremars S Alicia-ET EX-97,3E DOM
 Lifetime 185002 4.2 7731 3.4 6288
-Res. All-Am 125,000lb cow 2004
-All-World & Peoples Choice Winner '02
-HHM All-Time All-Am 5yr-old
-3X All-Canadian & 3X All-Am
-6X All-American Nominated

~ Pleasant-Meadow Holsteins Complete Dispersal ~



KHW Regiment Apple-RED-ET EX-96,4E EEEEE DOM

*Grand Champion of the 2011 Grand International Red & White Show
(2nd Dam of Lots 18, 209 & 279 and 3rd Dam of Lot 252)

LOT 18

Pleasant-Meadow Apples-RED

144841246 100%RHA-NA
Born 7/15/19
2-02 279 22820 3.9 900 3.2 720 RIP
7/18 test- 74 lbs 2.9%F 3.2%P
SCC 13,000
Fresh 10/13/21
Bred 7/4/22 to
200HO12090 Sugerhigh

Air-Osa-Mle Malone-RED-ET
71304165 4/22 PTA +1610GTPI
+1.16T +.30UDC +.60FLC 98%R
Larson X EX-93,2E Shottle

Apple-Pts Rb Alivia-RED-ET
3-05 VG-88 VV+EV 31321300
2-01 305 22290 4.3 958 3.5 774
3-01 305 21820 4.7 1018 3.4 745
Sire: Lookout P Redburst-RED-ET

Sisters include:
Miss Apple Snapple-RED EX-96
*Un. All-American R&W 4yr-old 2017
Ms Candy Apple-RED EX-94
*Un. All-American 4yr-old 2013
Ms Delicious Apple-RED EX-94
*Red Impact Cow of the Year 2019

Same family as:
Erbacres Snapple Shakira-ET
EX-97,2E-CAN 97-MS
*Supreme Champion World Dairy
Expo 2021
(Pictured w/ Lot 209)

2nd Dam: (Pictured above)
KHW Regiment Apple-RED-ET *CV
EX-96,4E EEEEE DOM

2-02 365 28930 4.5 1297 3.6 1033
4-01 365 35750 4.7 1682 3.7 1314
5-03 365 30810 5.0 1527 3.9 1212
7-00 365 33280 5.0 1564 3.6 1191
9-01 365 36750 4.3 1582 3.5 1280
10-11 365 31780 4.5 1440 3.5 1122
Lifetime 240640 4.7 11394 3.7 9013
*Check out show winnings box at left!

3rd Dam:
Kamps-Hollow Altitude-ET *CV
EX-95,2E EEEEE DOM
2-00 365 28830 3.8 1098 3.7 1067
4-03 365 30430 4.2 1268 3.3 1012
7-00 365 39690 4.7 1849 3.5 1385
Lifetime 144460 4.4 6295 3.7 5288

4th Dam:
Clover-Mist Alisha-ET
EX-93,3E EEEEE DOM
8-07 365 36920 4.2 1553 3.4 1258
Lifetime 226470 4.7 10659 3.6 8149

5th Dam:
Clover-Mist Augy Star-ET *RC
EX-94,4E EEEEE DOM
7-10 365 43140 5.0 2136 3.3 1421
Lifetime 206250 4.7 9793 3.5 7187

6th Dam:
D-R-A August
EX-96,4E EEEEE DOM
8-05 365 27460 4.3 1187 3.2 871
Lifetime 190200 4.4 8281 3.3 4457
*Nom. All-American Aged Cow 1986
*All-Wisconsin Aged Cow 1987

7th Dam:
D-R-A Ideal Precious Leader
EX-90,2E
7-06 358 20090 3.9 787 3.4 765

8th Dam:
D-R-A Princess Lad Leader
EX-90,3E
9-05 305 19160 4.2 809

The Amazing Apple!

- Unanimous All-Am Jr 2yr-old 2006
- All-American R&W Jr 2yr-old 2006
- HHM All-American Jr 3yr-old 2007
- Nom. All-American 5yr-old 2009
- Res. All-Canadian 5yr-old 2009
- Res. R&W Grand Champion @ 2009 Royal Winter Fair
- 2010 Hol. Int. World R&W Champion
- Grand Champion of Grand International Red & White Show 2011
- All-Am R&W Aged Cow 2011
- Res. Grand Champion of Grand International Red & White Show 2013
- 2013 HI Impact R&W Cow of the Year
- \$1 million Global Glamour Sale Topper
- *Maternal sister to Advent-RED

LOT 20

Pleasant-Meadow Burnt Black

144955826 99%RHA-I
Born 10/29/19
1-11 270 21278 3.9 840 3.4 714 RIP
7/18 test- 78 lbs 3.7%F 3.4%P
SCC 13,000
Fresh 10/22/21
Bred 1/12/22, Due 10/19/22 to
151HO681 Rubicon

Bacon-Hill Moemoney 3320-ET
3138817648 4/22 PTA +2443GTPI
+.15% +29F +11P +3.2PL +.5DPR
+1.25T +1.53UDC -.06FLC 93%R
Bandares X VG-87 DOM Kingboy

Pleasant-Meadows L Abt Burnt
144401952
-sold for dairy as fresh 2yr-old
Sire: Willsbro Abbott-ET

2nd Dam:

Pleasant-Meadow L Charcoal*RC
GP-83 V++++
3-03 305 22630 3.0 678 3.1 704
4-03 305 24060 2.9 702 3.3 806
5-08 305 29040 3.4 986 3.3 963

3rd Dam:

Pleasant-Meadows L Aubrn-RED
VG-85 VVVG
3-11 282 22210 3.3 736 3.3 740

LOT 21

Pleasant-Meadow L Eh Celine

144955938 99%RHA-I
Born 1/9/20
2-02 131 11609 4.1 471 2.8 322 RIP
7/18 test- 98 lbs 3.2%F 2.8%P
SCC 20,000
Fresh 3/10/22
Bred 8/6/22 to
250HO15211 Caviar

Sandy-Valley Embellish-ET
3140616329 4/22 PTA +2467GTPI
+92M +44F +25P +516NMS +3.7PL
+.5DPR +.62T +.71UDC -.92FLC
Fortune X EX-92 DOM Rubicon

Pleasant-Meadow Sid Cecilia
143583424
2-03 296 23880 3.2 758 3.3 784
3-02 305 28400 2.6 749 3.2 912
4-03 175 20660 2.9 590 3.0 614
Sire: Pine-Tree Sid-ET

2nd Dam:

Pleasant-Meadow LC Cricket
GP-82 +VG++
3-01 291 22160 2.9 646 3.2 712

3rd Dam:

Pleasant-Meadow L Geppetto
VG-86 VVVG
4-00 305 24230 3.5 846 3.4 812
5-00 305 24100 3.5 853 3.3 785
Lifetime 123350 3.6 4456 3.3 4033

LOT 22

Pleasant-Meadow L Chickfila

144955899 100%RHA-NA
Born 1/10/20
2-01 135 9745 3.8 369 2.8 277 RIP
7/18 test- 66 lbs 3.6%F 3.0%P
SCC 264,000
Fresh 3/6/22
Bred 5/6/22, Due 2/10/23 to
200HO11127 Crushabull

Croteau Lesperron Unix-ET
107567492C 4/22 PTA +2343GTPI
+566M +24F +11P +.8PL 2.91SCS
+2.39T +2.35UDC +.08FLC 98%R
Numero Uno X VG-85 Domain

Pleasant-Meadows L Chiclets
3-02 G-78 ++GF+ 144307566
2-04 305 30460 3.1 959 3.1 941
3-04 305 30190 3.2 966 3.1 942
Sire: Sandy-Valley Saloon-ET
*She sells as Lot 23

2nd Dam:

Pleasant-Meadows L Chickadee
VG-89 VVVEE
2-02 305 21530 3.7 805 3.2 694
3-00 305 28720 3.5 994 3.1 877
4-03 305 28380 3.5 990 3.1 866
5-07 305 26830 3.9 1033 3.1 838
6-09 305 24580 3.6 890 3.1 767
7-11 305 28540 3.5 995 3.1 873
Lifetime 176070 3.6 6314 3.1 5533

3rd Dam:

Pleasant-Meadows L Roy Chick
GP-84 VV+++
3-03 305 28220 3.1 861 3.2 896
4-03 304 27150 3.1 849 3.1 843
Lifetime 161720 3.3 5323 3.2 5213

LOT 23

Pleasant-Meadow L Chiclets

3-02 G-78 ++GF+
144307566 100%RHA-NA
Born 9/3/17
2-04 318 31275 3.2 991 2.9 913
3-04 351 32467 3.2 1053 3.0 967
4-06 131 13915 4.0 561 2.5 354 RIP
7/18 test- 104 lbs 7.8%F 2.3%P
SCC 38,000
Fresh 3/10/22
Bred 8/4/22 to 7HO12198 Kingboy

Sandy-Valley Saloon-ET
70358061 4/22 PTA +2476GTPI
+1812M +64F +58P +2.09T +.81UDC
Altalota X VG-87 GMD Planet

Pleasant-Meadow L Chickadee
3-06 VG-89 VVVEE 140960004
2-02 305 21530 3.7 805 3.2 694
3-00 305 28720 3.5 994 3.1 877
4-03 305 28380 3.5 990 3.1 866
5-07 305 26830 3.9 1033 3.1 838
6-09 305 24580 3.6 890 3.1 767
7-11 305 28540 3.5 995 3.1 873
Lifetime 176070 3.6 6314 3.1 5533
Sire: Solid-Gold Colby-ET

2nd Dam:

Pleasant-Meadows L Roy Chick
GP-84 VV+++
2-02 305 21860 3.4 734 3.2 691
3-03 305 28220 3.1 861 3.2 896
4-03 304 27150 3.1 849 3.1 843
Lifetime 161720 3.3 5323 3.2 5213

~ Pleasant-Meadow Holsteins Complete Dispersal ~



Tri-Day Devastatin Adeen-ET EX-94,3E EEEEE

3-09 365 35280 3.9 1369 3.3 1177

(4th Dam of Lot 24 & 5th Dam of Lot 211)

LOT 24

Pleasant-Meadow Adee Annaka

2-04 GP-80 ++V+G

144624948 100%RHA-NA

Born 7/19/18

2-00 365 31313 3.9 1225 3.2 1010

3-03 270 27660 3.5 976 3.2 897 RIP

7/18 test- 90 lbs 3.9%F 3.3%P

SCC 29,000

Fresh 10/22/21

Bred 1/19/22, Due 10/26/22 to

7HO12787 King Royal

Mapel Wood Brewmaster-ET

11161715C 4/22 PTA +2504GTPI

+629M +89F +23P +.1PL 2.85SCS

+ .83T -.04UDC +.38FLC 98%R

Garrett X EX-94,2E Shottle

Pleasant-Meadow Chls Aniqua

143196053

2-02 305 19440 3.4 653 3.4 670

Sire: Domicole Chelios-ET

2nd Dam:

Pleasant-Meadow Mrcni Anika

VG-86 VV++V

2-03 305 23330 3.5 805 3.3 779

3-07 305 23820 3.4 800 3.2 770

4-07 286 25510 3.3 833 3.2 807

5-07 305 25570 3.5 891 3.1 801

Lifetime 109960 3.4 3702 3.2 3557

3rd Dam:

Mohrfield Durham Adeen-ET

3-06 305 22290 2.6 576 3.1 693

4th Dam: (Pictured above)

Tri-Day Devastatin Adeen-ET

EX-94,3E EEEEE

3-09 365 35280 3.9 1369 3.3 1177

6-00 365 34150 3.9 1344 3.3 1125

Lifetime 127710 4.2 5325 3.4 4279

**3rd M-E Sprng Nat'l Aged Cow 2004*

**3rd M-E Sprng Nat'l Aged Cow 2007*

Full sisters:

Tri-Day Ashlyn-ET

EX-96,2E EEEEE GMD-DOM

4-09 365 43090 4.8 2079 3.5 1503

**All-Time All-American 4yr-old cow*

**HHM All-Time All-Am Sr 3yr-old*

**All-Am & All-Can 4yr-old cow 2001*

**All-Am & R. All-Can Sr 3yr-old 2000*

Tri-Day Adeen-ET EX-93 *4X All-Am

Tri-Day Delectable Adeen-ET EX-94

5th Dam:

Bendy-Brook Odyssey Favorite

EX-92,2E EEEEE DOM

6-01 337 22670 3.4 770 3.1 706

**Res. All-Am Produce of Dam 2000*

**Nom Jr All-Am Aged Cow 1995*

6th Dam:

Bendy-Brook Star Fonda

VG-86 VG-MS

Lifetime 108500 3.4 3725 3.2 3430

LOT 25

Pleasant-Meadow Sdck Chucky

145067612 99%RHA-I
Born 3/26/20
2-01 61 5021 4.2 213 2.5 128 RIP
7/18 test- 92 lbs 3.9%F 2.6%P
SCC 57,000
Fresh 5/19/22
Bred 7/19/22 to 200HO3913 Unix

Walnutlawn Sidekick

12508113C 4/22 PTA +2201GTPI
+.20%F +2.85T +2.44UDC +.81FLC
Abbott X EX-95,2E McCutchen

Pleasant-Meadow Demp Cheesy

3-10 VG-85 +VG+V 144096301
2-00 359 28771 3.5 1001 3.0 851
3-01 365 26201 3.4 884 3.0 777
Sire: Lirr Drew Dempsety

2nd Dam:

Pleasant-Meadow Mizu Cheeky

2-01 305 24510 3.7 906 3.1 767
3-01 305 25300 3.3 831 3.1 792
4-05 305 22780 3.6 814 3.1 707

3rd Dam:

Pleasant-Meadows L Roy Chick

GP-84 VV+++
3-03 305 28220 3.1 861 3.2 896
4-03 304 27150 3.1 849 3.1 843
Lifetime 161720 3.3 5323 3.2 5213

LOT 26

Pleasant-Meadow Oden Dalila

143030289 100%RHA-NA
Born 6/30/14
2-03 288 18047 4.6 835 3.4 614
3-02 365 23409 4.0 930 3.3 779
4-05 284 23689 4.3 1019 3.1 740
5-04 365 29315 4.4 1286 3.1 920
6-06 365 30589 3.6 1104 3.1 949
7-10 55 4775 4.9 235 2.4 113 RIP
LTD 133271 4.3 5572 3.2 4242
4/22 test- 100 lbs 3.3%F 2.6%P
SCC 264,000
Fresh 5/25/22

B&Z SSI Goldchip Oden-ET

3008328905 4/22 PTA +2167GTPI
+363M +11F +11P +2.3PL +1.8DPR
+.23T -.37UDC -.38FLC 94%R
Gold Chip X EX-90,2E GMD Oman

Pleasant-Meadow Delivery

2-08 GP-81 +++G+ 140474206
2-02 305 19860 4.3 861 3.7 725
3-06 301 19890 4.2 841 3.7 726
Sire: Golden-Oaks ST Alexander-ET

2nd Dam:

Pleasant-Meadow EX Special

G-79 +++FG

1-11 305 20050 3.3 658 3.2 650
2-11 305 23490 3.8 886 3.2 742
4-00 295 19230 3.2 618 3.2 606
5-00 288 20410 3.4 704 3.1 630
6-00 305 22230 3.6 801 3.2 712
7-00 305 24020 3.3 790 3.3 781
Lifetime 130600 3.4 4499 3.2 4163

LOT 27

Pleasant-Meadow Dlvr Darla

5-06 GP-83 VVGG+
143410768 100%RHA-NA
Born 5/29/15
2-01 316 17907 5.2 926 3.5 627
3-01 365 23121 4.5 1031 3.5 798
4-03 314 21315 4.7 1000 3.4 720
5-03 326 23066 5.0 1161 3.4 774
6-03 310 23965 5.1 1230 3.3 782
LTD 109698 4.8 5364 3.4 5364
DRY COW
Bred 12/14/21, Due 9/20/22 to
7HO15325 Hanans

KHW Anaheim-ET

142006450 4/22 PTA +2065GTPI
+.16%F +2.4PL +2.9DPR 2.89SCS
+1.56T +1.80UDC +1.22FLC 96%R
Uno X EX-95,2E DOM Durham

Pleasant-Meadow Delivery

2-08 GP-81 +++G+ 140474206
2-02 305 19860 4.3 861 3.7 725
3-06 301 19890 4.2 841 3.7 726
Sire: Golden-Oaks ST Alexander-ET

2nd Dam:

Pleasant-Meadow EX Special

G-79 +++FG

1-11 305 20050 3.3 658 3.2 650
2-11 305 23490 3.8 886 3.2 742
4-00 295 19230 3.2 618 3.2 606
5-00 288 20410 3.4 704 3.1 630
6-00 305 22230 3.6 801 3.2 712
7-00 305 24020 3.3 790 3.3 781
Lifetime 130600 3.4 4499 3.2 4163

LOT 29

Pleasant-Meadow Mony Dooley

144918401 99%RHA-I
 Born 9/18/19
 2-04 179 15137 3.9 592 3.1 463 RIP
 7/18 test- 88 lbs 3.9%F 3.3%P
 SCC 13,000
 Fresh 1/21/22
 Bred 6/13/22, Due 3/20/23 to
 7HO12139 Pety

Bacon-Hill Moemoney 3320-ET
 3138817648 4/22 PTA +2443GTPI
 +29F +11P +3.2PL +.5DPR 2.52SCS
 +1.25T +1.53UDC -.06FLC 93%R
 Bandares X VG-87 DOM Kingboy

Pleasant-Meadow Dmpsy Dolly
 144307593
 2-00 245 16860 3.9 659 3.2 541
 Sire: Lirr Drew Dempsey

2nd Dam:

Pleasant-Meadow Oden Dalila
 2-03 288 18047 4.6 835 3.4 614
 3-02 365 23409 4.0 930 3.3 779
 4-05 284 23689 4.3 1019 3.1 740
 5-04 365 29315 4.4 1286 3.1 920
 6-06 365 30589 3.6 1104 3.1 949
 7-10 55 4775 4.9 235 2.4 113 RIP
 LTD 133271 4.3 5572 3.2 4242
 *She sells as Lot 26

LOT 32

Pleasant-Meadow Dora Dandy

4-04 GP-82 VVVG+
 143914691 100%RHA-NA
 Born 7/13/16
 2-03 308 24415 4.0 985 3.3 811
 3-03 365 27365 4.1 1132 3.4 934
 4-04 365 34548 4.0 1382 3.4 1158
 5-07 146 18785 3.9 738 2.9 541 RIP
 7/18 test- 114 lbs 4.0%F 2.9%P
 SCC 14,000
 Fresh 2/23/22
 Bred 8/4/22 to 200HO2792 Saloon

Stantons Captivate

11596152C 4/22 PTA +2056GTPI
 +297M +1.51T +1.15UDC +.57FLC
 Mogul X Observer

Pleasant-Meadow Timber Dora

141601951
 3-09 305 23910 2.1 511 3.2 770
 4-10 300 20350 2.7 548 3.4 700
 Sire: Peachey Timber-ET

2nd Dam:

Pleasant-Meadow Divine
GP-80 ++GGG
 2-00 305 23200 3.6 840 3.4 782
 3-02 305 21540 3.4 723 3.6 770
 4-05 305 26800 3.3 878 3/3 891
 5-05 287 25840 3.4 890 3.4 873
 6-05 302 20720 3.1 648 3.3 688
 Lifetime 124890 3.4 4274 3.4 4261

LOT 33

Pleasant-Meadow L Carleen

2-02 GP-81 G+G++
 144624975 100%RHA-NA
 Born 9/12/18
 2-00 365 31484 3.1 960 3.0 939
 3-04 182 18807 3.2 605 3.0 573 RIP
 7/18 test- 106 lbs 2.9%F 2.9%P
 SCC 27,000
 Fresh 1/18/22
 Bred 6/9/22, Due 3/16/23 to
 7HO9264 Dempsey

OCD Mayfield Deceiver-ET

3009533335 4/22 PTA +2176GTPI
 +417M +9F +5P +.3PL +1.4DPR
 +.65T +1.26UDC +.55FLC 98%R
 Mayfield X VG-87 DOM Dorcy

Pleasant-Meadow L Carmen

143410740
 2-02 305 21820 2.8 615 3.5 764
 3-03 305 18870 2.8 521 3.5 664
 4-05 305 20570 3.7 765 3.4 693
 5-05 253 20000 3.4 890 3.3 664
 Sire: Gen-Mark Stmatice Sanchez

2nd Dam:

Pleasant-Meadow L Crs Cross
GP-82 ++G++
 2-03 293 17930 4.5 804 3.5 634
 3-02 305 22210 3.9 871 3.4 763
 4-03 274 20120 4.1 829 3.6 715

3rd Dam:

Pleasant-Meadow L Pat Criss GP-80
 6-09 305 26570 3.8 1022 3.3 868
 Lifetime 133400 3.9 5220 3.4 4483

4th Dam:

Pleasant-Meadows L Crisco-ET
VG-86 E+EV+
 5-02 298 25390 4.2 1055 2.9 745
 Lifetime 105470 3.8 4048 3.1 3284

5th Dam:

Pleasant-Meadows L Cecilia
VG-87 VVVVV DOM
 6-01 305 29900 3.4 1019 3.0 883
 Lifetime 110520 3.5 3899 3.0 3338

6th Dam:

Pleasant-Meadows Lis Lucinda
VG-87 VVUGE DOM
 4-10 305 24950 4.1 1018 3.4 857
 Lifetime 124290 4.1 5041 3.4 4206

7th Dam:

Leslek Quick Shot Leslie Lisa
VG-86 +EVV
 3-11 296 18650 3.7 692 3.4 639
 Lifetime 137230 3.7 5023 3.3 4498

8th Dam:

Leslek Lavina Tradition Leslie
EX-90,2E VEVE DOM
 2-11 363 26300 3.3 877 3.1 803

9th Dam:

Leslek Lydia Cinnamon Lavina
VG-85 +EV+
 4-01 323 25140 3.9 973 3.0 744

10th Dam: Dix-Jim Lucinda Lydia
EX-91,2E EVEC
 5-07 305 23710 3.7 872 3.0 715

LOT 34

Pleasant-Meadow L Helx Cola

144624984 100%RHA-NA
Born 9/14/18
2-00 309 29173 4.4 1291 3.1 909
3-00 300 27167 4.8 1297 3.3 883 RIP
7/18 test- 90 lbs 4.4%F 3.2%P
SCC 1.3M
Fresh 9/22/21
Bred 3/2/22, Due 12/7/22 to
7HO12787 King Royal

AOT Silver Helix-ET
3131083927 4/22 PTA +2765GTPI
+1713M +114F +61P +1.4PL
+1.10T +.80UDC -.23FLC 99%R
Silver X VG-88 DOM Supersire

Pleasant-Meadow L Capt Coal
143841542
2-03 305 22870 4.0 917 3.5 791
Sire: Stantons Captivate

2nd Dam:

Pleasant-Meadow L Charcoal*RC
GP-83 V++++
3-03 305 22630 3.0 678 3.1 704
4-03 305 24060 2.9 702 3.3 806
5-08 305 29040 3.4 986 3.3 963

3rd Dam:

Pleasant-Meadow L Aubrn-RED
VG-85 VVVG
3-11 282 22210 3.3 736 3.3 740

LOT 35

Pleasant-Meadow Unx Chipper

144761568 100%RHA-NA
Born 2/16/19
2-03 300 24447 4.2 1031 2.8 679
3-03 63 5875 3.8 225 2.8 167 RIP
7/18 test- 110 lbs 3.5%F 2.7%P
SCC 25,000
Fresh 5/17/22
Bred 8/8/22 to
200HO11828 Redeye-P-RED

Croteau Lesperron Unix-ET
107567492C 4/22 PTA +2343GTPI
+566M +24F +11P +.8PL 2.91SCS
+2.39T +2.35UDC +.08FLC 98%R
Numero Uno X VG-85 Domain

Pleasant-Meadow Demp Cheesy
3-10 VG-85 +VG+V 144096301
2-00 305 25660 3.4 875 3.1 795
3-01 305 24760 3.4 834 3.1 773
Sire: Lirr Drew Dempsey

2nd Dam:

Pleasant-Meadow Mizu Cheeky
2-01 305 24510 3.7 906 3.1 767
3-01 305 25300 3.3 831 3.1 792
4-05 305 22780 3.6 814 3.1 707

3rd Dam:

Pleasant-Meadow L Roy Chick
GP-84 VV+++
3-03 305 28220 3.1 861 3.2 896
4-03 304 27150 3.1 849 3.1 843
Lifetime 161720 3.3 5323 3.2 5213

LOT 36

Pleasant-Meadow L Rg Cheryl*RC

144888915 99%RHA-I
Born 9/20/19
2-00 292 24837 4.2 1034 3.3 825 RIP
7/18 test- 80 lbs 4.1%F 3.5%P
SCC 13,000
Fresh 9/30/21
Bred 1/13/22, Due 10/20/22 to
200HO11828 Redeye-RED

Ri-Val-Re Rager-RED-ET
72353457 4/22 PTA +2579GTPI
+830M +49F +35P +5.3PL 2.88SCS
+1.58T +.77UDC +1.17FLC 98%R
Relief X VG-88 DOM Observer

Pleasant-Meadow L Cherrypie*RC
144307605
Sire: Mr Apples Armani-ET

2nd Dam:

Pleasant-Meadow L Cheri-RED

3rd Dam:

Pleasant-Meadow L Apple-RED
GP-82 V++G+
2-03 305 21130 3.6 753 3.1 656

4th Dam:

Pleasant-Meadow L Aubrn-RED
VG-85 VVVG
3-11 282 22210 3.3 736 3.3 740



Markwell Goldwyn Donela-ET EX-94,3E EEEEE

4-05 365 38186 4.3 1654 3.0 1140
 (2nd Dam of Lot 38 & 3rd Dam of Lot 258)

LOT 38

Pleasant-Meadows Mgul Donela

3-08 GP-82 +VPGV
 144167524 100%RHA-NA
 Born 3/9/17
 2-04 358 30121 3.6 1098 2.9 876
 3-05 365 31753 3.5 1120 2.9 905
 4-08 229 23221 3.5 820 2.8 647 RIP
 7/18 test- 98 lbs 3.4%F 2.8%P
 SCC 66,000
Fresh 12/2/21
Bred 7/18/22 to
200HO12090 Sugarhigh

Mountfield SSI Dey Mogul-ET
 3006972816 4/22 PTA +2309GTPI
 +506M +.08% +43F +15P +.2PL
 +1.31T +2.12UDC +1.08FLC 99%R
 Dorcy X VG-88 DOM Marsh

Stolhaven Aftershock Dee-ET
 143430717
 Sire: Ms Atlees Sht Aftershock-ET

2nd Dam: (Pictured above)
Markwell Goldwyn Donela-ET *CV
EX-94,3E EEEEE

2-01 365 30401 4.5 1374 3.2 960
 4-05 365 38186 4.3 1654 3.0 1140
 6-03 305 23740 4.5 1059 3.2 767
 7-11 305 35540 4.3 1522 3.2 1141
 Lifetime 151980 4.4 6755 3.3 4966
**4th 4yr-old @ 2011 NY Spring Show*
**Max. scored as 1st and 2nd calf!*

3rd Dam:
Markwell Durham Doreen
EX-91,3E EEEEE GMD
 4-02 365 40520 3.8 1548 3.2 1282
 6-10 365 32050 3.7 1179 3.1 994
 Lifetime 118590 3.6 4281 3.2 3834
**2nd Sr 2yr-old West. Fall Nat'l 2002*

4th Dam:
Markwell Luke Rapture-ET
EX-92,4E GMD-DOM
 5-06 365 39400 4.2 1649 3.1 1230
 Lifetime 137840 3.9 5347 3.4 4703

5th Dam: (Pictured w/ Lot 43)
Markwell Bstar E Raven-ET
EX-95,3E EEEEE GMD-DOM
 4-09 365 36610 4.3 1580 3.2 1185
 8-07 365 34950 4.1 1423 3.1 1097
 Lifetime 160020 4.1 6623 3.4 5458
Queen of the Breed finalist
**Over 100 EX descendants*

6th Dam:
Markwell Mark Elite
EX-92,4E EEEVE GMD-DOM
 7-00 365 36230 3.9 1426 3.0 1096
 Lifetime 211430 3.8 8108 3.4 7131

7th Dam: Rockalli Mars Emily
EX-94,4E EEEEE GMD-DOM
 3-10 365 28370 3.7 1050 3.3 934
 Lifetime 182970 3.8 7016 3.3 5983

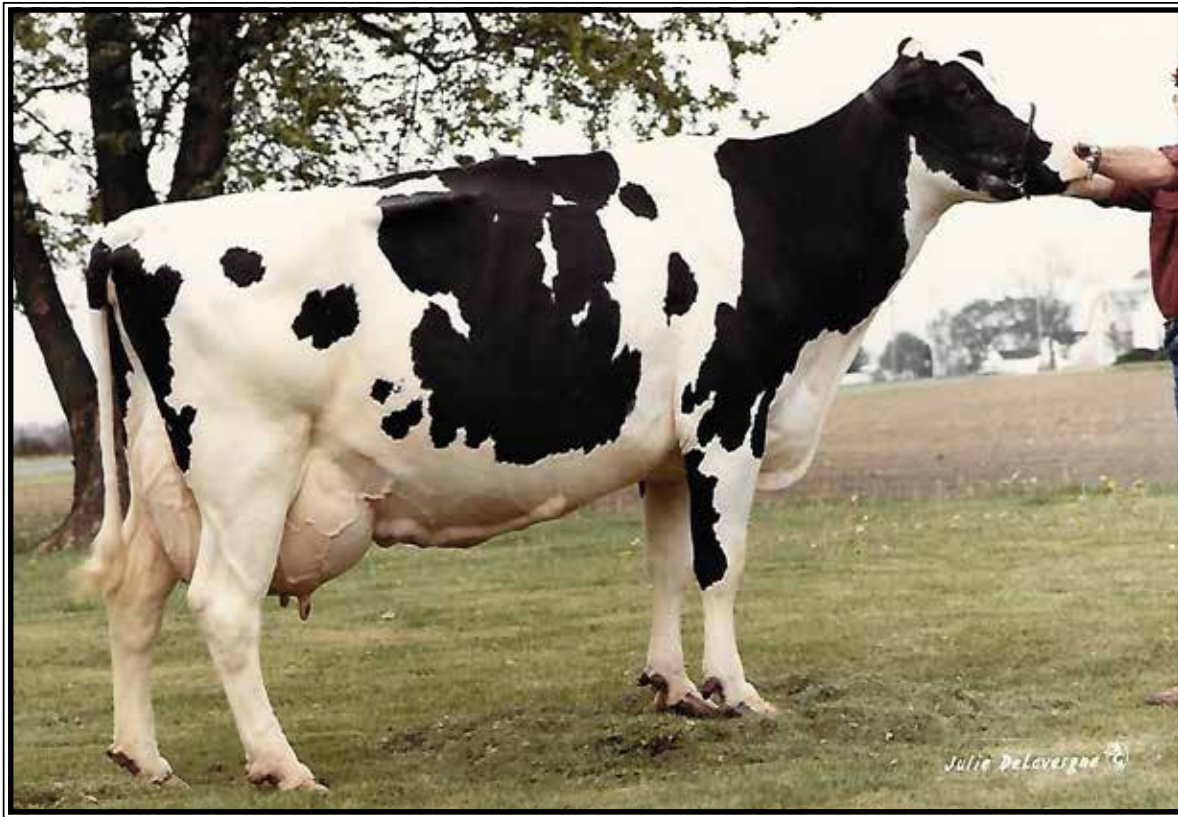

Fisher-Place M Amanda-ET EX-94,3E EEEE GMD-DOM

7-00 365 37640 4.0 1498 3.2 1218

(7th Dam of Lot 39)

LOT 39

Pleasant-Meadow Do Drizzle

144888876

2-07 111 9209 4.0 372 2.6 239 RIP

7/18 test- 106 lbs 3.4%F 2.7%P

SCC 264,000

Fresh 3/30/22

Bred 8/3/22 to 151HO3663 Jones

Generations Epic-ET

11104016C 8/22 PTA +2176GTPI

+751M +7F +19P +2.0PL +.1DPR

+92T +.37UDC +.76FLC 99%R

Super X VG-85 Baxter

Pleasant-Meadows Do Dazzle

142325544

2-02 290 25124 3.3 819 3.1 767

3-01 365 30324 3.6 1095 3.3 995

4-06 310 28179 3.9 1105 3.2 906

Lifetime 116747 3.7 4249 3.2 3783

Sire: De-Su D Mayfield 893-ET

2nd Dam:

**Pleasant-Meadows Do Diamond
GP-80 GVFG+**

1-11 305 20510 3.5 721 3.4 692

3-00 305 23030 4.0 924 3.5 810

4-00 305 28200 3.8 1062 3.4 968

3rd Dam:

**Pleasant-Meadows Do Delta-ET
GP-82 ++GF+**

3-01 305 24170 3.5 847 3.3 805

4th Dam:

**Diamond-Oak Duster Anita-ET
VG-88 VVV+E**

3-11 305 26390 3.6 963 3.1 824

Lifetime 111230 3.6 4041 3.3 3679

5th Dam:

**Diamond-Oak Luke Anette-ET
VG-88 VEE+V**

2-06 365 31509 4.4 1402 3.4 1061

6th Dam:

**Diamond-Oak B S Abigail-ET
VG-87 VVVVV GMD-DOM**

2-04 305 25990 4.2 1097 3.1 793

7th Dam: (Pictured above)

Fisher-Place M Amanda-ET

EX-94,3E EEEE GMD-DOM

7-00 365 37640 4.0 1498 3.2 1218

Lifetime 130570 4.0 5263 3.4 4446

8th Dam:

Wapa Bootmaker Mandy

EX-96,3E GMD-DOM

4-03 365 41420 3.3 1378

Lifetime 203600M 7296F

*All-American 2yr-old 1975

9th Dam:

Wapa Fury Bell EX-91,2E



**Markwell Bstar E Raven-ET
EX-95,3E EEEEE GMD-DOM**

4-09 36610 4.3 1580 3.2 1185
(15 descendants sell)

2nd Dam:
Pleasant-Meadow MW Frances
GP-80 VVGF+
3-04 305 28710 3.8 1091 3.2 928
4-07 305 31510 3.9 1219 3.2 1013
5-07 305 25970 3.8 1355 3.1 1103
Lifetime 118010 3.9 4658 3.3 3864

3rd Dam:
Pleasant-Meadow MW Fidelity
GP-83 VEGF+
3-02 305 33750 2.8 942 3.1 1042

4th Dam:
Markwell Mac Fayette-ET
VG-85 VVV+V
4-06 305 28550 3.6 1037 3.2 907
Lifetime 183920 3.6 6630 3.2 5957

5th Dam:
Markwell Outside Fawn-ET
VG-88 EVEVV GMD-DOM
3-11 365 35960 4.4 1594 3.2 1167

6th Dam:
Ms Markwell Rudlp Rarity-ET
VG-88 EEE+V
2-03 365 26080 3.9 1016 3.2 841

7th Dam:
Markwell Thor Renee-ET
VG-87-CAN 86-MS
2-02 348 27269 4.2 1153 3.8 1025

8th Dam: (Pictured above)
Markwell Bstar E Raven-ET
EX-95,3E EEEEE GMD-DOM
4-09 365 36610 4.3 1580 3.2 1185
8-07 365 34950 4.1 1423 3.1 1097
Lifetime 160020 4.1 6623 3.4 5458
Queen of the Breed finalist
**Over 100 EX descendants*

9th Dam: Markwell Mark Elite
EX-92,4E EEEVE GMD-DOM
7-00 365 36230 3.9 1426 3.0 1096
Lifetime 211430 3.8 8108 3.4 7131

10th Dam: Rockalli Mars Emily
EX-94,4E EEEEE GMD-DOM
3-10 365 28370 3.7 1050 3.3 934
Lifetime 182970 3.8 7016 3.3 5983

LOT 43

Pleasant-Meadow Rnld Frosty

145067603 100%RHA-NA
Born 3/7/20
2-00 112 9064 3.5 317 2.9 267 RIP
7/18 test- 74 lbs 5.4%F 2.9%P
SCC 19,000
Fresh 3/29/22
Bred 6/30/22 to 200HO11862 Labeau

Trent-Way-JS Ronald-ET*RC
3142352034 4/22 PTA +2571GTPI
+586M +24F +21P +522NMS +5.9PL
+.9DPR +1.82T +1.80UDC +1.70FLC
Salvatore X EX-94,2E Silver

Pleasant-Meadow Rty Fantasy
2-10 GP-82 +VGG+ 144500811
2-01 305 28460 2.3 660 3.1 874
Sirre: Siemers Mogul Pety

LOT 47

Pleasant-Meadow Firebug-RED

144888858 99%RHA-I
Born 8/7/19
2-01 293 24881 3.6 891 3.2 800
DRY COW
Bred 11/13/21, Due 8/20/22 to
200HO11828 Redeye-RED

Mr D Apple Diamondback*RC
3013721049 4/22 PTA +1861GTPI
+2.43T +1.96UDC +1.44FLC 99%R
Doorman X EX-94,2E Talent

Pleasant-Meadow Ladybug-RED
5-08 GP-84 VV+VG 143410683
2-00 365 27506 4.3 1184 3.4 932
3-03 339 27228 4.4 1196 3.3 903
4-04 365 32071 4.0 1289 3.2 1021
5-06 325 31421 4.1 1294 3.3 1031
6-07 256 23808 4.8 1138 3.2 765 RIP
LTD 144228 4.3 6203 3.3 4732
Sire: Eskdale Magenta-RED-ET
***She sells as Lot 100**

2nd Dam:
Pleasant-Meadow Firefly-RED
G-76 GVFFF
2-00 305 17740 4.4 779 3.6 634
3-00 284 22200 4.0 886 3.6 794
4-00 305 23540 3.8 901 3.6 847
5-03 289 21490 4.0 867 3.7 794
6-02 305 25400 4.3 1102 3.2 822
7-06 305 24520 4.1 1014 3.5 862
Lifetime 154570 4.2 6494 3.6 5523

3rd Dam:
Pleasant-Meadow Cinamon-RED
GP-82 ++VG+
3-00 305 24880 3.6 893 3.4 840

4th Dam:
Pleasant-Meadow L Aubrn-RED
VG-85 VVVG
3-11 282 22210 3.3 736 3.3 740

LOT 50

Pleasant-Meadow Sherp Hazel

4-02 GP-84 +VEV+
143979063 100%RHA-NA

Born 9/15/16

2-02 299 22218 4.4 972 3.2 709

3-02 365 33309 3.7 1245 3.0 994

4-06 330 23700 4.5 1069 3.1 740

5-07 92 8791 4.1 361 2.8 249 RIP

7/18 test- 90 lbs 4.3%F 2.7%P

SCC 400,000

Fresh 4/18/22

Bred 6/26/22 to 7HO12198 Kingboy

Lonsdale BT Sherpa-ET

11761857C 4/22 PTA +2322GTPI
+1113M +24F +27P +1.5PL 2.98SCS
+1.36T +1.63UDC +1.00FLC 85%R
Mogul X VG-85 Man-O-Man

Pleasant-Meadow Alx Harriet

4-08 F-74 V++PF 141441241
4-01 305 24410 3.9 953 3.5 861
5-01 305 21450 3.6 774 3.4 730

Sire: Golden-Oaks ST Alexander-ET

2nd Dam:

Pleasant-Meadow Witny Hustn
VG-85 VEEG+

1-11 305 19290 4.1 798 3.5 667

3-01 305 22460 4.2 936 3.5 791

4-02 305 23370 3.9 901 3.3 782

5-07 305 19020 4.0 758 3.7 697

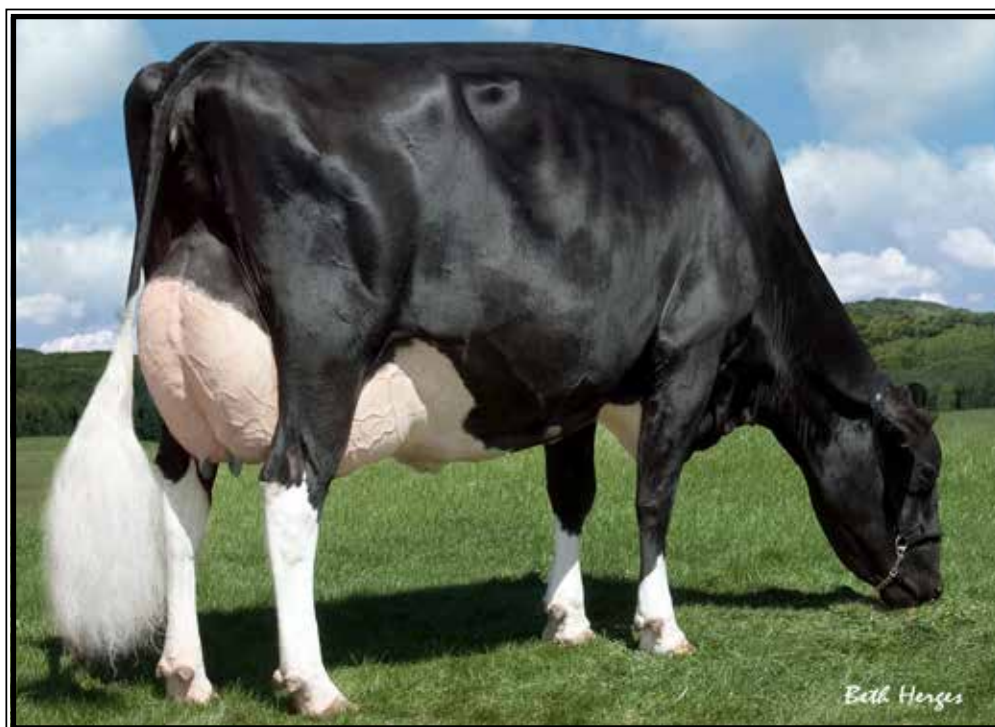

Lylehaven Lassie-ET EX-94,4E EEEEE

**Nom. All-American Aged Cow 2007*
(5th Dam of Lot 96)

2nd Dam:

Pleasant-Meadow Lexi Lassie
2-00 305 22450 3.8 852 3.4 754

3rd Dam:

Ms Lorena Lexi-ET
GP-82 +++++

3-05 2 305 22580 4.1 927 3.4 765

4th Dam:

Lylehaven Pronto Lorena-ET
EX-91 EEEVE

3-05 365 37060 3.9 1461 3.3 1239

5th Dam: (Pictured above)

Lylehaven Lassie-ET
EX-94,4E EEEEE

5-09 365 39450 4.2 1671 3.4 1343

8-04 365 45240 5.0 2271 3.4 1527

11-06 365 37190 4.2 1557 3.2 1178

Lifetime 280510 4.5 12669 3.5 9829

**Nominated All-Am Aged Cow 2007*

Maternal sister:

Lylehaven Form Laura-ET
EX-94,3E EEEEE

8-08 365 39320 3.9 1529 3.1 1218

Lifetime 195690 4.0 7731 3.1 6015

**Res. All-Canadian Jr 3yr-old 2002*

**HHM All-Am 4yr-old 2003*

6th Dam:

Thiersant Lili Starbuck-ET
EX-94,5E EEVEE

5-00 358 30190 4.6 1387 3.1 921

8-00 365 29810 4.9 1453 3.2 944

9-11 365 30910 4.5 1385 3.1 965

Lifetime 238806 4.7 11291 3.4 8124

7th Dam:

Ivyhall Astro Jet Ronie VG-86-CAN

5-04 305 18472 4.2 769 3.1 578

Lifetime 85328 4.2 3598 3.4 2873

**1st 5yr-old @ Sorel 1993*

LOT 96

Pleasant-Meadow Lexie Lilac

145067564 99%RHA-I

Born 3/1/20

2-02 62 4996 4.2 210 2.8 141 RIP

7/18 test- 90 lbs 4.1%F 2.7%P

SCC 187,000

Fresh 5/18/22

Bred 7/19/22 to 200HO3913 Unix

Woodcrest King Doc

3132417775 4/22 PTA +2824GTPI
+1611M +.03% +71F +56P +3.5PL
+3.46T +2.27UDC +2.10FLC 99%R
Kingboy X VG-88 Mack

Pleasant-Meadow Pety Leslie

2-11 G-79 +GFG+ 144401112
2-02 305 23790 3.5 821 3.4 797

Sire: Siemers Mogul Pety

~ Pleasant-Meadow Holsteins Complete Dispersal ~

LOT 97

Pleasant-Meadow L Ron Layla

144955862 100%RHA-NA

Born 12/18/19

2-03 121 7667 4.2 323 3.0 232 RIP

7/18 test- 74 lbs 4.0%F 3.0%P

SCC 246,000

Fresh 3/20/22

Bred 8/7/22 to 151HO681 Rubicon

Trent-Way-Js Ronald-ET

3142352034 4/22 PTA +2571GTPI

+586M +24F +21P +5.9PL +.9DPR

+1.82T +1.80UDC +1.70FLC 89%R

Salvatore X EX-94,2E Silver

Pleasant-Meadow Uptn Lillie

144401103

Sire: Morningview Mgl Uptown-ET

2nd Dam:

Pleasant-Meadow L Scrty Lisa

VG-86 VVV+V

3-07 305 27120 3.3 893 3.2 857

4-09 305 26860 3.8 1018 3.4 921

6-04 305 28520 4.1 1174 3.4 981

7-04 305 30350 3.5 1076 3.2 971

Lifetime 131930 3.8 4976 3.4 4428

3rd Dam:

Pleasant-Meadow L Pinoke

VG-88 EEVVV

2-01 305 23600 3.8 888 3.4 801

3-03 305 28310 3.4 966 3.2 904

Lifetime 113270 3.5 3966 3.3 3683

4th Dam:

Pleasant-Meadow L Geppetto

VG-86 VVVG

4-00 305 24230 3.5 846 3.4 812

5-00 305 24100 3.5 853 3.3 785

Lifetime 123350 3.6 4456 3.3 4033

LOT 100

Pleasant-Meadow Ladybug-RED

5-08 GP-84 VV+VG

143410683 100%RHA-NA

Born 3/29/15

2-00 365 27506 4.3 1184 3.4 932

3-03 339 27228 4.4 1196 3.3 903

4-04 365 32071 4.0 1289 3.2 1021

5-06 325 31421 4.1 1294 3.3 1031

6-07 256 23808 4.8 1138 3.2 765 RIP

LTD 144228 4.3 6203 3.3 4732

7/18 test- 78 lbs 4.5%F 3.0%P

SCC 81,000

Fresh 11/5/21

Bred 2/15/22, Due 11/22/22 to

7HO15601 Burgundy-RED

Eskdale Magenta-RED-ET

141304939 4/22 PTA +2116GTPI

+1.12% +27F +1.2PL 2.80SCS

+1.85T +.52UDC +1.91FLC 98%R

Durable X EX-91,2E Mr Burns

Pleasant-Meadow Firefly-RED

7-08 G-76 GVFFF 142474985

2-00 305 17740 4.4 779 3.6 634

3-00 284 22200 4.0 886 3.6 794

4-00 305 23540 3.8 901 3.6 847

5-03 289 21490 4.0 867 3.7 794

6-02 305 25400 4.3 1102 3.2 822

7-06 305 24520 4.1 1014 3.5 862

Lifetime 154570 4.2 6494 3.6 5523

Sire: Tiger-Lily Ladd P-RED-ET

2nd Dam:

Pleasant-Meadow Cinamon-RED

GP-82 ++VG+

1-11 305 23190 3.5 808 3.4 785

3-00 305 24880 3.6 893 3.4 840

3rd Dam:

Pleasant-Meadow L Aubrn-RED

VG-85 VVVG

3-11 282 22210 3.3 736 3.3 740

~ Pleasant-Meadow Holsteins Complete Dispersal ~

C Glenridge Citation Roxy
EX-97,4E GMD
**2X Queen of the Breed*
 (13 Descendants sell)

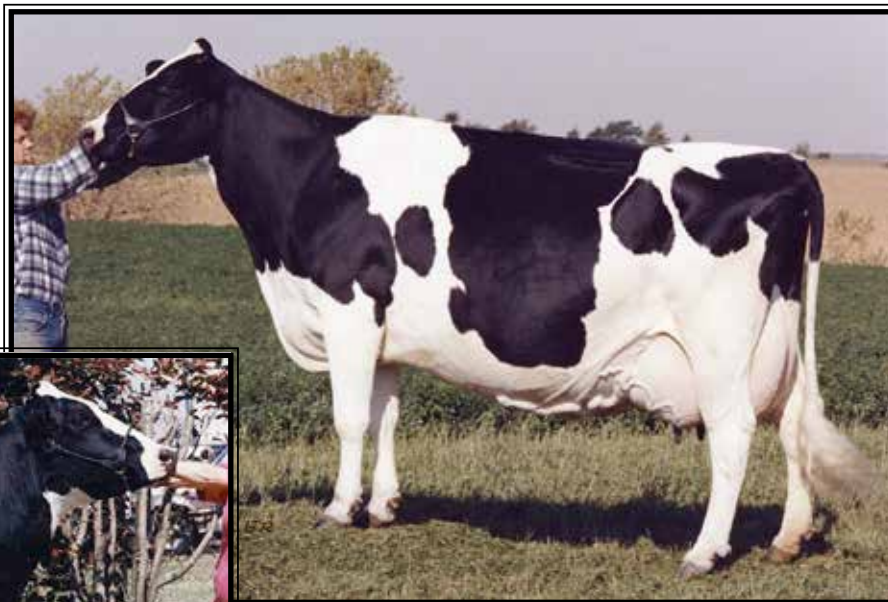

C Hanoverhill Tony Rae
EX-96,3E GMD-DOM
**HM All-American Jr 2yr-old 1988*
 (13 Descendants sell)

LOT 111

Pleasant-Meadow Nicole Rae

3-11 VG-85 ++V+V
 144096226 100%RHA-NA
 Born 12/1/16
 1-11 328 24724 4.1 1014 3.2 797
 3-00 347 31628 4.0 1273 3.1 974
 4-01 356 27753 4.5 1248 3.2 887
 5-02 154 16019 3.9 626 2.8 445 RIP
 7/18 test- 106 lbs 3.8%F 2.9%P
 SCC 71,000
 Fresh 2/15/22
 Bred 5/30/22, Due 3/6/23 to
 7HO12198 Kingboy

Siemers Mogul Pety
 3010660326 4/22 PTA +2244GTPI
 +505M +7F +.00% +16P +1.3PL
 +1.60T +2.35UDC +1.26FLC 99%R
 Mogul X EX-90 GMD-DOM Explode

Pleasant-Meadow Nicki Rae
 143126755
 2-03 305 18210 4.1 749 3.5 646
 Sire: Regancrest-GV S Bradnick-ET

10th Dam: (Pictured above)
C Glenridge Citation Roxy
EX-97,4E GMD
 Lifetime 209784 4.5 9471
**2X Queen of the Breed*
**Mem. All-Time All-Am Produce of Dam*
**16-EX daus.; over 400 EX descendants!*
11th Dam: EX-90 GMD
 Lifetime 218636 3.9 8581
**3X All-American Produce of Dam*

2nd Dam:
Pleasant-Meadow Rickirae-TW*RC
GP-81 VGGG+
 2-10 297 22670 3.7 839 3.4 762
 3-10 305 21320 3.9 830 3.4 725
3rd Dam:
Pleasant-Meadow Roxie-RED G-77
 3-10 283 20690 4.0 826 3.4 701
4th Dam:
Scientific Raes Roxy-RED-ET
GP-82 +++++
 2-00 305 19140 3.2 622 3.2 620
5th Dam: Scientific Raes Hope-RED-ET
EX-92 EEEV
 4-03 365 36894 3.5 1302 3.2 1171
 Lifetime 103070 3.5 3655 3.3 3409
Maternal Sisters:
Scientific Rubirae Socks-ET*RC
EX-93,3E VEEEE DOM
 5-08 365 43050 4.0 1809 3.1 1331
Scientific Debutante Rae-ET EX-92
**All-American 4yr-old 2005*
6th Dam:
Scientific Jubilant Rae-ET*RC
EX-90 DOM EEEVV
 5-11 365 38880 4.1 1608 3.6 1408
 Lifetime 117590 4.0 4707 3.6 4242
7th Dam: (Pictured above)
C Hanoverhill Tony Rae
EX-96,3E GMD-DOM
 6-11 365 40221 4.1 1660 3.5 1408
 Lifetime 166397 4.1 6903 3.4 5611
**HM All-Am Jr 2yr-old 1988*
**Nom. All-Am 5yr-old 1991*
8th Dam: Hanoverhill TT Roxette-ET *RC
EX-94,2E GMD-DOM
 10-00 365 35040 4.3 1519 3.2 1129
 Lifetime 164789 4.1 6759 3.1 4367
9th Dam: Mil-R-Mor Roxette
EX-90 GMD-DOM 30*
 Lifetime 121417 4.7 5725

LOT 112

Pleasant-Meadow Acl Noelrae

2-11 GP-82 V+FGV

144401121 100%RHA-NA

Born 12/31/17

2-02 360 28744 4.3 1246 3.2 925

3-02 313 21753 4.7 1015 3.4 731

4-02 122 15313 4.0 617 2.9 443 RIP

7/18 test- 122 lbs 3.7%F 3.0%P

SCC 20,000

Fresh 3/19/22

Bred 5/16/22, Due 2/20/23 to

151HO3663 Jones

Peak Accelrapper-ET

3126779975 4/22 PTA +2448GTPI

+479M +37F +18P +1.3PL +.4DPR

+1.55T +2.20UDC +.36FLC 95%R

AltaKado X VG-87 Mogul

Pleasant-Meadow Naomi Rae

143126568

2-02 305 21250 3.6 755 3.5 741

3-03 305 25300 3.8 970 3.5 874

4-03 257 21210 4.0 838 3.4 729

Sire: Regancrest-GV S Bradnick-ET

2nd Dam:

Pleasant-Meadow Randirae-TW*RC

GP-82 +GG++

3-11 302 18970 4.4 826 3.8 728

4-11 281 18100 4.6 837 3.8 693

5-10 272 17820 4.4 787 3.6 649

3rd Dam:

Pleasant-Meadow Roxie-RED G-77

3-10 283 20690 4.0 826 3.4 701

4th Dam:

Scientific Raes Roxy-RED-ET

GP-82 +++++

2-00 305 19140 3.2 622 3.2 620

5th Dam: Scientific Raes Hope-RED-ET

EX-92 EEEV

4-03 365 36894 3.5 1302 3.2 1171

Lifetime 103070 3.5 3655 3.3 3409

Maternal Sisters:

Scientific Rubirae Socks-ET*RC

EX-93,3E VEEEE DOM

5-08 365 43050 4.0 1809 3.1 1331

Scientific Debutante Rae-ET EX-92

*All-American 4yr-old 2005

6th Dam: Scientific Jubilant Rae-ET*RC

EX-90 DOM EEEVV

5-11 365 38880 4.1 1608 3.6 1408

Lifetime 117590 4.0 4707 3.6 4242

7th Dam: (Pictured w/ Lot 111)

C Hanoverhill Tony Rae

EX-96,3E GMD-DOM

6-11 365 40221 4.1 1660 3.5 1408

Lifetime 166397 4.1 6903 3.4 5611

*HM All-Am Jr 2yr-old 1988

*Nom. All-Am 5yr-old 1991

8th Dam: Hanoverhill TT Roxette-ET *RC

EX-94,2E GMD-DOM

10-00 365 35040 4.3 1519 3.2 1129

Lifetime 164789 4.1 6759 3.1 4367

9th Dam: Mil-R-Mor Roxette

EX-90 GMD-DOM 30*

Lifetime 121417 4.7 5725

LOT 113

Pleasant-Meadow Sdk Nanaray

145067573 99%RHA-I Born 3/2/20

2-02 75 5759 4.3 245 3.0 172 RIP

7/18 test- 90 lbs 4.0%F 2.9%P

SCC 13,000 Fresh 5/5/22

Bred 8/4/22 to 200HO2792 Saloon

Sire: Walnutlawn Sidekick

1208113C 4/22 PTA +2201GTPI

+2.20%F +2.85T +2.44UDC +.81FLC

Abbott X EX-95,2E McCutchen

Dam: Noelrae (Sells as Lot 112)

10th Dam: (Pictured w/ Lot 111)

C Glenridge Citation Roxy

EX-97,4E GMD

Lifetime 209784 4.5 9471

*2X Queen of the Breed

*Mem. All-Time All-Am Produce of Dam

*16-EX daus.; over 400 EX descendants!

11th Dam: EX-90 GMD

Lifetime 218636 3.9 8581

*3X All-American Produce of Dam

LOT 114

Pleasant-Meadow Norma Rae

144703241 100%RHA-NA

Born 1/11/19

2-01 310 22377 4.7 1060 3.2 725

3-01 147 14212 4.5 640 2.8 404 RIP

7/18 test- 90 lbs 4.0%F 2.8%P

SCC 13,000

Fresh 2/22/22

Bred 5/5/22, Due 2/9/23 to

551HO690 Denver

Ri-Val-Re Optimist-ET

3133202133 4/22 PTA +2519GTPI

+508M +.13% +58F +26P +1.4PL

+1.88T +2.05UDC +.96FLC 86%R

Silver X VG-87 Supersire

Pleasant-Meadow Naomi Rae

143126568

2-02 305 21250 3.6 755 3.5 741

3-03 305 25300 3.8 970 3.5 874

4-03 257 21210 4.0 838 3.4 729

Sire: Regancrest-GV S Bradnick-ET

10th Dam: (Pictured w/ Lot 111)

C Glenridge Citation Roxy

EX-97,4E GMD

Lifetime 209784 4.5 9471

*2X Queen of the Breed

*Mem. All-Time All-Am Produce of Dam

*16-EX daus.; over 400 EX descendants!

11th Dam: EX-90 GMD

Lifetime 218636 3.9 8581

*3X All-American Produce of Dam

2nd Dam:

Pleasant-Meadow Randirae-TW*RC

GP-82 +GG++

3-11 302 18970 4.4 826 3.8 728

4-11 281 18100 4.6 837 3.8 693

5-10 272 17820 4.4 787 3.6 649

3rd Dam:

Pleasant-Meadow Roxie-RED G-77

3-10 283 20690 4.0 826 3.4 701

4th Dam:

Scientific Raes Roxy-RED-ET

GP-82 +++++

2-00 305 19140 3.2 622 3.2 620

5th Dam: Scientific Raes Hope-RED-ET

EX-92 EEEV

4-03 365 36894 3.5 1302 3.2 1171

Lifetime 103070 3.5 3655 3.3 3409

Maternal Sisters:

Scientific Rubirae Socks-ET*RC

EX-93,3E VEEEE DOM

5-08 365 43050 4.0 1809 3.1 1331

Scientific Debutante Rae-ET EX-92

*All-American 4yr-old 2005

6th Dam: Scientific Jubilant Rae-ET*RC

EX-90 DOM EEEVV

5-11 365 38880 4.1 1608 3.6 1408

Lifetime 117590 4.0 4707 3.6 4242

7th Dam: (Pictured w/ Lot 111)

C Hanoverhill Tony Rae

EX-96,3E GMD-DOM

6-11 365 40221 4.1 1660 3.5 1408

Lifetime 166397 4.1 6903 3.4 5611

*HM All-Am Jr 2yr-old 1988

*Nom. All-Am 5yr-old 1991

8th Dam: Hanoverhill TT Roxette-ET *RC

EX-94,2E GMD-DOM

10-00 365 35040 4.3 1519 3.2 1129

Lifetime 164789 4.1 6759 3.1 4367

9th Dam: Mil-R-Mor Roxette

EX-90 GMD-DOM 30*

Lifetime 121417 4.7 5725

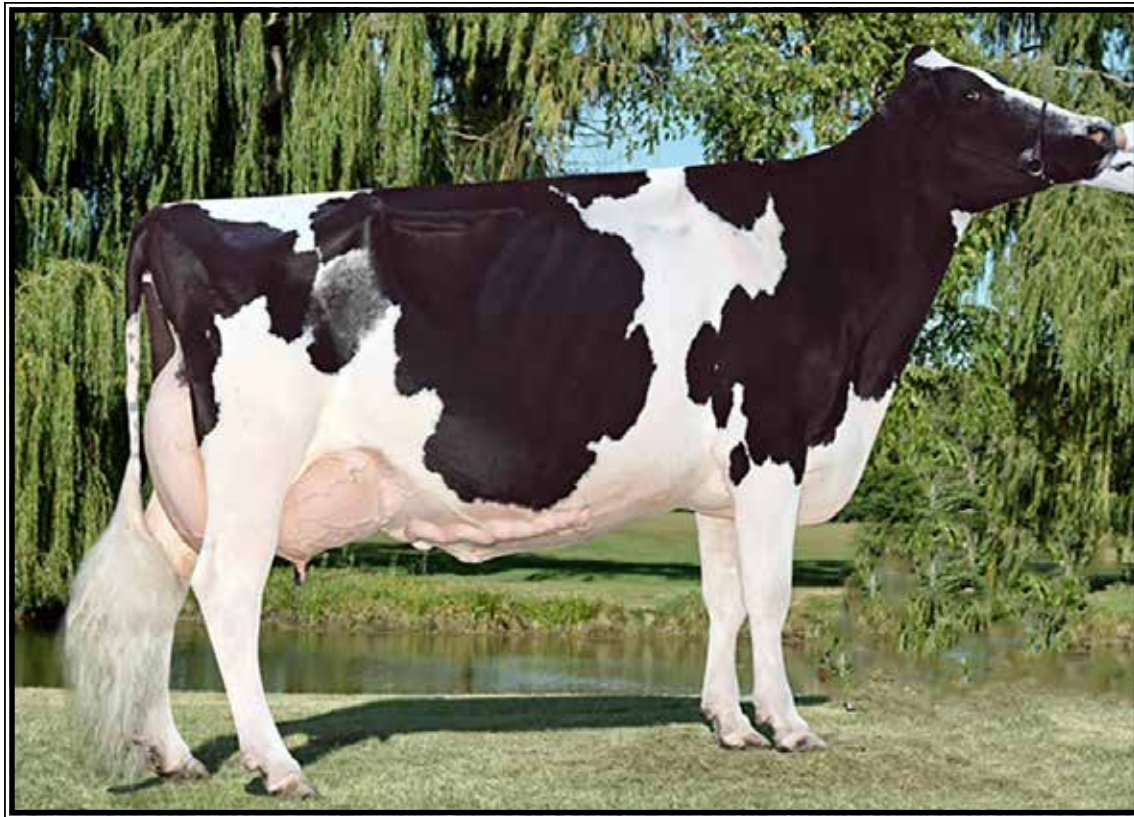

Vandyk-K Integrity Paradise EX-96,2E EEEVE DOM

*2X Supreme Champion World Dairy Expo
(15 family members sell)*

LOT 117

Pleasant-Meadow Pos Premium

144955880 100%RHA-NA
 Born 12/27/19
 2-02 B 126 10,960 4.1 454 2.7 294 RIP
 7/18 test- 92 lbs 3.6%F 2.8%P
 SCC 13,000
Fresh 3/15/22
Bred 6/10/22, Due 3/17/23 to
14HO7770 Helix

Progenesis Positive

12609140 4/22 PTA +2744GTPI
 +1019M +.26% +116F +50P +783NMS
 +2.5PL +1.30T +1.77UDC -.44FLC
 Duke X GP-84 Rubicon

Pleasant-Meadow DL Platinum

6-06 GP-81 V+FGG 142964394
 2-02 365 26731 3.5 921 3.0 802
 3-04 346 23337 3.4 791 2.9 679
 4-05 365 27012 2.9 793 2.8 746
 5-07 365 34991 2.9 1004 2.6 917
 6-10 365 29696 3.2 942 2.7 802
 LTD 146585 3.3 4591 2.9 4079
 Sire: Scientific Daryl-ET

2nd Dam:

Pleasant-Meadow Al Presence

3rd Dam:

Pleasant-Meadow Snz Pizzazz

VG-86 VV+V+
 2-01 305 28610 3.4 973 3.1 879
 3-02 305 29670 3.3 983 3.1 912

4th Dam:

Vandyk-K Durham Parisole-ET

EX-91,2E VEVEE
 6-03 305 27550 3.4 944 2.9 806
 Lifetime 172550 3.2 5607 3.2 5512

5th Dam:

Vandyk-K Gibson Paisley-ET

EX-94,2E EEEE DOM
 3-09 365 39330 6.4 2517 2.9 1154
 Lifetime 141810 4.8 6794 3.1 4388

6th Dam:

Vandyk-K Integrity Patricia

EX-92,3E EEEVE
 4-00 365 44590 3.3 1457 3.3 1481
 Lifetime 207510 4.0 8321 3.5 7211

Full sister: (Pictured above)

Vandyk-K Integrity Paradise

EX-96,2E EEEVE DOM
 5-10 365 39580 4.2 1670 3.3 1294
**2X Supreme Champion @ WDE*
**All-World 2002*
**All-American Aged Cow 2002*
**All-American 4yr-old 2000*
**All-American Jr 3yr-old 1999*

7th Dam: Vandyk-K Broker Pansy-ET

EX-90 EEEE+ DOM
 5-06 365 41460 3.7 1535 3.2 1306
 Lifetime 130860 3.8 4951 3.3 4330

8th Dam: Vandyk-K Mark Patty

EX-94,2E EEEEE DOM
 7-07 365 29080 3.4 1000 2.8 814
 Lifetime 155870 3.6 5679 3.1 4813
**1st West. Nat'l Jr 3 yr-old Cow 1992*

9th Dam: Vandyk-K Melvin Pappy

VG-88 VEEV
 4-03 358 24580 3.8 925 3.2 779



Rosedale Pussycat Doll-ET EX-93 EEEVE

3-03 365 31960 3.9 1246 3.2 1025

(Descendants sell as Lots 118, 1230, 128, 230 & 274)

LOT 118

Pleasant-Meadow Poinsettia

144703232 99%RHA-I
 Born 12/25/18
 2-02 331 22152 4.4 979 3.2 702
 3-03 111 11605 3.9 450 3.0 349 RIP
 7/18 test- 106 lbs 3.9%F 2.9%P
 SCC 31,000
Fresh 3/30/22
Bred 6/13/22, Due 3/20/23 to
7HO12787 King Royal

Walnutlawn Solomon-ET

11775998C 4/22 PTA +1920GTPI
 +2.58T +1.62UDC +.31FLC 99%R
 Doorman X VG-89 Lavanguard

Beatyview Wndbrook Prima-ET

143979139
 2-03 169 14040 3.1 429 3.3 460
 Sire: Gillette Windbrook-ETS

2nd Dam: (Pictured above)
Rosedale Pussycat Doll-ET
EX-93 EEEVE

2-02 318 24500 4.0 968 3.2 785
 3-03 365 31960 3.9 1246 3.2 1025
 4-05 305 25420 3.5 890 3.1 795
 5-05 305 20580 3.4 693 3.3 673
 Lifetime 104340 3.7 3869 3.2 3349
**1st Sr 2yr-old M-W Spr. Nat'l 2010*

3rd Dam:

Vandyk-K Integ Paradise 2-ETN
EX-92 EEEEE

2-04 365 36120 3.7 1354 3.4 1239
 5-04 224 27490 4.3 1173 3.2 875
**All-American Sr 2yr-old 2005*
**HM All-American Winter Yrlng 2004*

Paradise 2 is a clone of:

Vandyk-K Integrity Paradise
EX-96,2E EEEVE DOM

5-10 365 39580 4.2 1670 3.3 1294
 (Pictured w/ Lot 117)

**2X Supreme Champion @ WDE*
**All-World 2002*
**All-American Aged Cow 2002*
**All-American 4yr-old 2000*
**All-American Jr 3yr-old 1999*

4th Dam:

Vandyk-K Broker Pansy-ET
EX-90 EEEE+ DOM

5-06 365 41460 3.7 1535 3.2 1306
 Lifetime 130860 3.8 4951 3.1 4083

5th Dam:

Vandyk-K Mark Patty
EX-94,2E EEEEE DOM

7-07 365 29080 3.4 1000 2.8 814
 Lifetime 155870 3.6 5679 3.1 4813
**1st West. Nat'l Jr 3 yr-old Cow 1992*

6th Dam:

Vandyk-K Melvin Pappy
VG-88 VEEV

4-03 358 24580 3.8 925 3.2 779

LOT 120

Pleasant-Meadow Ux Pussycat

145067621 100%RHA-NA
 Born 3/17/20
 2-02 39 2626 3.8 99 2.8 74 RIP
 7/18 test- 82 lbs 3.8%F 2.8%P
 SCC 13,000
 Fresh 6/10/22
 Bred 8/3/22 to
 200HO1127 Crushabull

Croteau Lesperron Unix-ET
 107567492C 4/22 PTA +2343GTPI
 +566M +24F +11P +.8PL 2.91SCS
 +2.39T +2.35UDC +.08FLC 98%R
 Numero Uno X VG-85 Domain

Pleasant-Meadows BK Penelope
2-08 GP-80 ++FGG 144500820
 2-00 305 26530 3.3 866 3.1 828
 3-00 305 27310 3.8 1032 3.3 907
 Sire: Crasdale Bankroll-ET

2nd Dam:
Beatyview Wdberk Princess-ET
GP-82 GV+++
 3-03 305 27440 3.1 856 3.1 851
 4-02 305 26970 3.3 877 3.1 843

3rd Dam: (Pictured w/ Lot 118)
Rosedale Pussycat Doll-ET
EX-93 EEEVĒ
 3-03 365 31960 3.9 1246 3.2 1025
 Lifetime 104340 3.7 3869 3.2 3349
**1st Sr 2yr-old M-W Spr. Nat'l 2010*

4th Dam:
Vandyk-K Integ Paradise 2-ETN
EX-92 EEEEE
 2-04 365 36120 3.7 1354 3.4 1239
**All-American Sr 2yr-old 2005*
**HM All-American Winter Yrlng 2004*
Paradise 2 is a clone of:
Vandyk-K Integrity Paradise
EX-96,2E EEEVĒ DOM
 5-10 365 39580 4.2 1670 3.3 1294
 (Pictured w/ Lot 117)
**2X Supreme Champion @ WDE*
**All-World 2002*
**All-American Aged Cow 2002*
**All-American 4yr-old 2000*
**All-American Jr 3yr-old 1999*

5th Dam:
Vandyk-K Broker Pansy-ET
EX-90 EEEE+ DOM
 5-06 365 41460 3.7 1535 3.2 1306
 Lifetime 130860 3.8 4951 3.1 4083

6th Dam:
Vandyk-K Mark Patty
EX-94,2E EEEEE DOM
 7-07 365 29080 3.4 1000 2.8 814
 Lifetime 155870 3.6 5679 3.1 4813
**1st West. Nat'l Jr 3yr-old Cow 1992*

7th Dam: Vandyk-K Melvin Pappy
VG-88 VEEV
 4-03 358 24580 3.8 925 3.2 779

LOT 121

Pleasant-Meadow Sckck Pasta

144955835 99%RHA-I
 Born 11/11/19
 2-02 189 16078 4.3 695 3.3 535 RIP
 7/18 test- 82 lbs 4.7%F 3.4%P
 SCC 13,000
 Fresh 1/11/22
 Bred 7/18/22 to
 200HO12090 Sugarhigh

Walnutlawn Sidekick
 1208113C 4/22 PTA +2201GTPI
 +.20%F +2.85T +2.44UDC +.81FLC
 Abbott X EX-95,2E McCutchen

Pleasant-Meadow Dnvr Paris
 144401943
 -Sold for dairy as fresh 2yr-old
 Sire: Mr Mogul Denver 1426-ET

2nd Dam:
Pleasant-Meadow Equa Pamela
 2-03 305 16440 4.8 785 3.7 610

3rd Dam:
Pleasant-Meadow Paisley-ET
VG-86 VV++V
 2-11 305 26210 3.1 819 3.5 928

4th Dam:
Vandyk-K Durham Parisole-ET
EX-91,2E VEVEE
 6-03 305 27550 3.4 944 2.9 806
 Lifetime 172550 3.2 5607 3.2 5512

5th Dam:
Vandyk-K Gibson Paisley-ET
EX-94,2E EEEE DOM
 3-09 365 39330 6.4 2517 2.9 1154
 Lifetime 141810 4.8 6794 3.1 4388

6th Dam:
Vandyk-K Integrity Patricia
EX-92,3E EEEVE
 4-00 365 44590 3.3 1457 3.3 1481
 Lifetime 207510 4.0 8321 3.5 7211
Full sister: (Pictured w/ Lot 117)
Vandyk-K Integrity Paradise
EX-96,2E EEEVĒ DOM
 5-10 365 39580 4.2 1670 3.3 1294
**2X Supreme Champion @ WDE*
**All-World 2002*
**All-American Aged Cow 2002*
**All-American 4yr-old 2000*
**All-American Jr 3yr-old 1999*

7th Dam: Vandyk-K Broker Pansy-ET
EX-90 EEEE+ DOM
 5-06 365 41460 3.7 1535 3.2 1306
 Lifetime 130860 3.8 4951 3.3 4330

8th Dam: Vandyk-K Mark Patty
EX-94,2E EEEEE DOM
 7-07 365 29080 3.4 1000 2.8 814
 Lifetime 155870 3.6 5679 3.1 4813
**1st West. Nat'l Jr 3 yr-old Cow 1992*

9th Dam: Vandyk-K Melvin Pappy
VG-88 VEEV
 4-03 358 24580 3.8 925 3.2 779



Jo-Clar Jess Patsy EX-93,2E EEEEE DOM

**Res. Jr All-American Sr 3yr-old 1998*

(4th Dam of Lot 122, 5th Dam of Lot 213 & 6th Dam of Lot 233)

LOT 122

Pleasant-Meadow Enrgy Perky

4-11 GP-83 VV+G+

143669395 100%RHA-NA

Born 12/10/15

2-02 310 26438 3.6 955 3.1 812

3-02 365 32506 3.6 1161 3.1 1018

4-08 308 27526 4.0 1110 3.1 859

5-08 330 27769 4.2 1169 3.2 883 RIP

7/18 test- 66 lbs 4.1%F 3.1%P

SCC 76,000

Fresh 8/23/21

Bred 8/4/22 to 7HO12198 Kingboy

Canyon-Breeze FBI Energy-ET

62897566 4/22 PTA +1879GTPI

+911M +21F +19P -.01T 96%R

FBI X EX-90 GMD-DOM Marshall

Pleasant-Meadow Clvn Purity

3-07 GP-82 +++++ 142072138

2-02 305 17430 4.0 703 3.4 601

3-03 293 24300 3.8 923 3.4 822

4-03 305 19880 4.3 862 3.5 694

Sire: Mr Chassity Gold Calvin-ET

2nd Dam:

Pleasant-Mewdow Patsy-TW

G-77 +GGGF

2-00 305 19160 4.1 788 3.2 606

3-00 305 16780 3.6 603 3.3 559

3rd Dam:

Any-Day Out Patsy Legacy-ET G-76

3-00 305 23400 4.0 935 3.1 737

Lifetime 151420 3.9 6227 3.2 5244

4th Dam: (Pictured above)

Jo-Clar Jess Patsy

EX-93,2E EEEEE DOM

4-05 319 26630 4.4 1164 3.5 922

Lifetime 107460 4.7 5093 3.4 3686

**Res. Jr All-Am Sr. 3yr-old 1998*

5th Dam:

Jo-Clar Lincoln Patches

EX-90 EEEEV DOM

7-08 365 32060 4.2 1361 3.5 1127

Lifetime 179460 4.2 7485 3.4 6141

6th Dam:

Jo-Clar Inspiration Penelope

EX-90,2E EEEEV

4-06 365 26760 4.4 1166 3.4 917

Lifetime 123180 4.0 4902 3.4 4135

7th Dam:

Jo-Clar Mattador Pixie

EX-90 EEEV GMD-DOM

6-11 365 36140 3.3 1191 2.8 1015

Lifetime 249150 3.2 8081 3.0 7575

8th Dam:

Jo-Clar Bell Patsy

VG-86 +E+E

5-05 316 27670 3.9 1076 3.2 877

9th Dam:

Jo-Clar Marvex Pauline

VG-87 VEVV

4-05 301 21690 4.1 889 3.3 720

~ Pleasant-Meadow Holsteins Complete Dispersal ~

LOT 124

Pleasant-Meadow Magre Plaza

144703148 100%RHA-NA

Born 11/16/18

2-00 365 26903 4.2 1134 3.4 901

3-03 127 14030 3.7 523 2.7 377 RIP

7/18 test- 96 lbs 3.6%F 2.5%P

SCC 13,000

Fresh 3/14/22

Bred 5/30/22 to

200HO11127 Crushabull

Bacon-Hill Maguire-ET

71703378 4/22 PTA +2433GTPI

+704M +81F +34P +1.6PL 2.92SCS

+ .29T +.04UDC -.44FLC 95%R

Supersire X EX-93,2E DOM Bolton

Pleasant-Meadow Equa Pamela

143494692

2-03 305 16440 4.8 785 3.7 610

Sire: Louiselle Equation-ET

2nd Dam:

Pleasant-Meadow Paisley-ET

VG-86 VV++V

2-11 305 26210 3.1 819 3.5 928

4-00 302 22830 3.8 868 3.7 835

4-11 305 20920 4.1 866 3.9 808

3rd Dam:

Vandyk-K Durham Parisole-ET

EX-91,2E VEEVE

6-03 305 27550 3.4 944 2.9 806

Lifetime 172550 3.2 5607 3.2 5512

4th Dam:

Vandyk-K Gibson Paisley-ET

EX-94,2E EEEE DOM

3-09 365 39330 6.4 2517 2.9 1154

Lifetime 141810 4.8 6794 3.1 4388

5th Dam: Vandyk-K Integrity Patricia

EX-92,3E EEEVE

4-00 365 44590 3.3 1457 3.3 1481

Lifetime 207510 4.0 8321 3.5 7211

Full sister: (Pictured w/ Lot 117)

Vandyk-K Integrity Paradise

EX-96,2E EEEVE DOM

5-10 365 39580 4.2 1670 3.3 1294

***2X Supreme Champion @ WDE**

***All-World 2002**

***All-American Aged Cow 2002**

***All-American 4yr-old 2000**

***All-American Jr 3yr-old 1999**

6th Dam: Vandyk-K Broker Pansy-ET

EX-90 EEEE+ DOM

5-06 365 41460 3.7 1535 3.2 1306

Lifetime 130860 3.8 4951 3.3 4330

7th Dam: Vandyk-K Mark Patty

EX-94,2E EEEEE DOM

7-07 365 29080 3.4 1000 2.8 814

Lifetime 155870 3.6 5679 3.1 4813

***1st West. Nat'l Jr 3 yr-old Cow 1992**

8th Dam: Vandyk-K Melvin Pappy

VG-88 VEEV

4-03 358 24580 3.8 925 3.2 779

LOT 125

Pleasant-Meadow Gulf Peppy

143298830 100%RHA-NA

Born 1/27/15

2-00 345 23593 4.6 1078 3.2 763

3-01 365 27970 4.1 1154 3.2 893

4-06 365 26732 4.3 1141 3.1 835

5-11 342 32342 4.2 1361 3.0 970

6-11 182 16161 5.2 843 2.9 476 RIP

7/18 test- 70 lbs 4.3%F 2.9%P

SCC 44,000

Fresh 1/18/22

Bred 7/5/22 to

200HO12090 Sugarhigh

De-Su Gulf-ET

64700367 4/22 PTA +1964GTPI

+271M +19F +1.25T +1.03UDC

Bolton X EX-90 DOM Shottle

Pleasant-Meadow Dark Pepsi

2-07 GP-84 +++VV 141535108

2-02 305 22010 4.1 900 3.4 747

3-02 260 21290 3.7 791 3.4 717

Sire: Scientific Shot In The Dark

2nd Dam:

Pleasant-Meadow Promise

G-75 +VVP

2-00 305 16320 4.5 737 3.5 565

3-02 305 17540 4.4 774 3.4 595

4-08 286 19010 4.1 772 3.5 660

5-07 305 20380 4.3 886 3.5 706

6-08 293 18980 4.7 885 3.5 661

Lifetime 102060 4.5 4556 3.5 3579

3rd Dam:

Pleasant-Meadow Trace Pala

G-79 +++GG

3-06 305 22760 3.8 857 3.2 732

4th Dam:

WVA-Greystone A Popcorn-ET

VG-86 VVGV

4-00 305 23840 4.0 956 3.3 783

5th Dam:

Windy-Knoll-View P&P-ET

VG-89 VEV+E

5-06 365 30610 4.0 1215 3.2 970

Maternal sister:

Windy-Knoll-View Promis-ET

EX-95,2E EEEEE GMD-DOM

4-08 365 44120 3.7 1633 3.2 1401

Lifetime 143630 3.7 5339 3.3 4712

***Dam of the 2008 All-Am Produce**

***Res. All-American 5yr-old 2003**

***HHM All-Am Sr 3yr-old 2001**

***Mem of Res. All-Am Produce 1999**

***Global Cow of the Year Nominee 2007**

6th Dam:

Windy-Knoll-View Ultimate Pala

EX-94,3E EEEVE DOM

5-08 365 27970 4.5 1267 3.1 879

Lifetime 123650 4.7 5777 3.3 4077

***5X All-PA; Dam of 18-EX daus.**

***Over 60 All-Am Nom. descendants**

7th Dam:

Windy-Knoll-View Creek Pauline

VG-88 VEVE

LOT 127

Pleasant-Meadow Bnkr Phoebe

3-04 GP-81 ++G+G

144307520 100%RHA-NA

Born 7/24/17

2-03 339 25413 4.2 1063 3.0 760

3-04 338 27314 4.4 1193 3.3 888

4-04 208 24596 4.2 1028 2.9 714 RIP

7/18 test- 104 lbs 4.1%F 3.0%P

SCC 13,000

Fresh 12/23/21

Bred 7/8/22 to Angus

Crasdale Bankroll-ET

72436689 4/22 PTA +2139GTPI

+18F +1.63T +1.80UDC +1.25FLC

Let It Snow X EX-96,3E A-A Goldwyn

Pleasant-Meadow Sbth Polish

143494665

2-01 310 27673 3.9 1088 3.1 846

3-01 363 29829 3.9 1157 3.1 932

Sire: Paradise-R Sabathia-ET

2nd Dam:

Vandyk-K Durham Parisole-ET

EX-91,2E VEEVE

2-03 305 26070 2.9 755 3.1 808

3-06 305 26360 3.0 781 3.2 855

4-06 305 26850 3.1 829 3.2 865

6-03 305 27550 3.4 944 2.9 806

7-06 305 25770 3.3 842 3.1 792

8-10 288 17350 3.7 637 3.4 588

Lifetime 172550 3.2 5607 3.2 5512

3rd Dam:

Vandyk-K Gibson Paisley-ET

EX-94,2E EEEE DOM

3-09 365 39330 6.4 2517 2.9 1154

Lifetime 141810 4.8 6794 3.1 4388

4th Dam:

Vandyk-K Integrity Patricia

EX-92,3E EEEVE

4-00 365 44590 3.3 1457 3.3 1481

Lifetime 207510 4.0 8321 3.5 7211

Full sister: (Pictured above)

Vandyk-K Integrity Paradise

EX-96,2E EEEVE DOM

5-10 365 39580 4.2 1670 3.3 1294

***2X Supreme Champion @ WDE**

***All-World 2002**

***All-American Aged Cow 2002**

***All-American 4yr-old 2000**

***All-American Jr 3yr-old 1999**

5th Dam: Vandyk-K Broker Pansy-ET

EX-90 EEEE+ DOM

5-06 365 41460 3.7 1535 3.2 1306

Lifetime 130860 3.8 4951 3.3 4330

6th Dam: Vandyk-K Mark Patty

EX-94,2E EEEEE DOM

7-07 365 29080 3.4 1000 2.8 814

Lifetime 155870 3.6 5679 3.1 4813

***1st West. Nat'l Jr 3 yr-old Cow 1992**

7th Dam: Vandyk-K Melvin Pappy

VG-88 VEEV

4-03 358 24580 3.8 925 3.2 779

LOT 128

Beatyview Wbrk Priscilla-ET

4-11 GP-80 VEE+F

143669452 100%RHA-NA

Born 12/11/15

1-11 365 27793 3.4 952 3.2 891

3-03 365 30221 3.5 1051 3.1 934

4-05 365 33291 3.7 1232 3.2 1055

5-07 336 29973 4.0 1194 3.1 922

Fresh 8/4/22

Gillette Windbrook-ETS

7816429C 4/22 PTA +1983GTPI

+6P +1.59T +.75UDC +1.57FLC

FBI X VG-88 Blitz

Rosedale Pussycat Doll-ET

5-11 EX-93 EEEVE 138887737

2-02 318 24500 4.0 968 3.2 785

3-03 365 31960 3.9 1246 3.2 1025

4-05 305 25420 3.5 890 3.1 795

5-05 305 20580 3.4 693 3.3 673

Lifetime 104340 3.7 3869 3.2 3349

***1st Sr 2yr-old M-W Spr. Nat'l 2010**

2nd Dam:

Vandyk-K Integ Paradise 2-ETN

EX-92 EEEEE

2-04 365 36120 3.7 1354 3.4 1239

5-04 224 27490 4.3 1173 3.2 875

***All-American Sr 2yr-old 2005**

***HM All-American Winter Yrlng 2004**

Paradise 2 is a clone of:

Vandyk-K Integrity Paradise

EX-96,2E EEEVE DOM

5-10 365 39580 4.2 1670 3.3 1294

(Pictured w/ Lot 117)

***2X Supreme Champion @ WDE**

***All-World 2002**

***All-American Aged Cow 2002**

***All-American 4yr-old 2000**

***All-American Jr 3yr-old 1999**

3rd Dam:

Vandyk-K Broker Pansy-ET

EX-90 EEEE+ DOM

5-06 365 41460 3.7 1535 3.2 1306

Lifetime 130860 3.8 4951 3.1 4083

4th Dam:

Vandyk-K Mark Patty

EX-94,2E EEEEE DOM

7-07 365 29080 3.4 1000 2.8 814

Lifetime 155870 3.6 5679 3.1 4813

***1st West. Nat'l Jr 3 yr-old Cow 1992**

5th Dam:

Vandyk-K Melvin Pappy

VG-88 VEEV

4-03 358 24580 3.8 925 3.2 779

LOT 128^{1/2}

Heifer calf

*reg. pending - Born 8/4/22

Sire: Kings-Ransom D Cadillac-ET

3208782414 4/22 PTA +2651GTPI

+988M +56F +32P +1.8PL -.8DPR

+3.35T +2.70UDC +1.48FLC 81%R

King Doc X VG-88 Kingboy

Dam: Priscilla (Sells as Lot 128)

~ Pleasant-Meadow Holsteins Complete Dispersal ~



Markwell Bstar E Raven-ET EX-95,3E EEEEE GMD-DOM

4-09 36610 4.3 1580 3.2 1185

(15 descendants sell)

LOT 140

Pleasant-Meadow Lamb Robbie

144703157 100%RHA

Born 11/19/18

2-02 313 26262 2.8 747 3.1 818

3-02 179 18106 2.7 482 3.1 562 RIP

7/18 test- 90 lbs 2.8%F 2.9%P

SCC 13,000

Fresh 1/21/22

Bred 5/4/22, Due 2/8/23 to

200HO11862 Lambeau

Farnear Delta-Lambda-ET

3125993715 4/22 PTA +2793GTPI

+1211M +48F +45P +691NMS\$ +4.5PL

+2.86T +2.91UDC +.81FLC 99%R

Delta X EX-91,2E Uno

Pleasant-Meadow Dmpsy Robin

2-07 GP-81 +GG++ 142595167

2-02 333 21803 3.1 669 3.0 659

3-03 334 20528 3.3 678 3.0 619

4-04 284 21033 3.2 668 2.9 606

5-03 310 24578 3.0 742 3.0 736

Sire: Lirr Drew Dempsey

2nd Dam:

Pleasant-Meadow Colby Fiona

VG-85 V+V+V

2-11 305 21410 2.9 616 3.1 654

3-11 305 13100 3.0 391 3.2 423

3rd Dam:

Markwell Durham Finola-ET

EX-91,2E EEEEE

3-11 305 25740 3.2 817 3.2 829

5-01 305 29070 2.7 774 3.1 894

Lifetime 148660 3.0 4493 3.2 4730

4th Dam:

Markwell Rudolph Rhoda-ET

EX-92,3E EEEVE DOM

3-11 365 33890 4.0 1345 3.3 1114

7-03 365 31420 3.6 1127 3.2 1018

Lifetime 153380 3.8 5854 3.4 5232

5th Dam: (Pictured above)

Markwell Bstar E Raven-ET

EX-95,3E EEEEE GMD-DOM

4-09 365 36610 4.3 1580 3.2 1185

8-07 365 34950 4.1 1423 3.1 1097

Lifetime 160020 4.1 6623 3.4 5458

Queen of the Breed finalist

**Over 100 EX descendants*

6th Dam:

Markwell Mark Elite

EX-92,4E EEEVE GMD-DOM

7-00 365 36230 3.9 1426 3.0 1096

Lifetime 211430 3.8 8108 3.4 7131

7th Dam: Rockalli Mars Emily

EX-94,4E EEEEE GMD-DOM

3-10 365 28370 3.7 1050 3.3 934

Lifetime 182970 3.8 7016 3.3 5983

LOT 141

Pleasant-Meadow Embsy Renee

5-05 VG-85 VV+GV

143494674 100%RHA-NA

Born 6/30/15

2-02 309 18605 2.3 433 3.2 598

3-02 320 17447 2.2 386 3.2 550

4-02 282 21852 2.8 603 3.0 652

5-00 322 21212 2.6 548 3.1 662

6-01 323 23109 2.9 677 3.0 687

LTD 102225 2.7 2647 3.1 3149

DRY COW

Bred 11/21/21, Due 8/28/22 to

7HO15325 Hanans

Ryan-Crest Embassy-ET

140208285 4/22 PTA +1760GTPI

+1.26T +.63UDC +.57FLC 95%R

Sanchez X EX-90,2E GMD Goldwyn

Markwell Durham Finola-ET

7-04 EX-91,2E EEEEE 138301927

2-06 305 20690 3.0 629 3.2 829

3-11 305 25740 3.2 817 3.2 829

5-01 305 29070 2.7 774 3.1 894

6-01 305 25310 3.0 771 3.1 785

Lifetime 148660 3.0 4493 3.2 4730

Sire: Regancrest Elton Durham-ET

2nd Dam:

Markwell Rudolph Rhoda-ET

EX-92,3E EEEVE DOM

2-03 365 27600 3.5 968 3.2 895

3-11 365 33890 4.0 1345 3.3 1114

7-03 365 31420 3.6 1127 3.2 1018

Lifetime 153380 3.8 5854 3.4 5232

3rd Dam: (Pictured w/ Lot 43)

Markwell Bstar E Raven-ET

EX-95,3E EEEEE GMD-DOM

4-09 365 36610 4.3 1580 3.2 1185

8-07 365 34950 4.1 1423 3.1 1097

Lifetime 160020 4.1 6623 3.4 5458

Queen of the Breed finalist

***Over 100 EX descendants**

4th Dam:

Markwell Mark Elite

EX-92,4E EEEVE GMD-DOM

7-00 365 36230 3.9 1426 3.0 1096

Lifetime 211430 3.8 8108 3.4 7131

5th Dam:

Rockalli Mars Emily

EX-94,4E EEEEE GMD-DOM

3-10 365 28370 3.7 1050 3.3 934

Lifetime 182970 3.8 7016 3.3 5983

LOT 142

Pleasant-Meadow Mark Rosita

144888894 99%RHA-I

Born 9/3/19

1-11 308 21325 4.5 962 3.5 747

DRY COW

Bred 12/8/21, Due 9/14/21 to

250HO15156 Captivating

Duckett Crush Tatoo-ET

3137052923 4/22 PTA +2035GTPI

+3.6PL +3.00T +2.27UDC +.96FLC

Crush X EX-93 Gold Chip

Pleasant-Meadow M Ranita-TW

3-04 G-77 VV+GF 144307481

2-01 307 25830 4.9 1255 3.5 903

3-00 242 17285 5.0 872 3.9 669

3-11 296 26127 4.9 1292 3.5 922

Sire: Lirr Drew Dempsey

***She sells as Lot 146**

2nd Dam:

Pleasant-Meadow Sht Rapture

G-79 +GGF+

2-03 313 20747 3.9 802 3.3 676

3-03 318 25539 3.7 947 3.2 813

4-03 355 22923 4.1 942 3.4 786

5-04 365 26488 4.1 1082 3.3 873

6-08 246 23226 3.7 855 3.0 691

Lifetime 122930 3.9 4797 3.3 3979

3rd Dam:

Markwell Durham Finola-ET

EX-91,2E EEEEE

3-11 305 25740 3.2 817 3.2 829

5-01 305 29070 2.7 774 3.1 894

Lifetime 148660 3.0 4493 3.2 4730

4th Dam:

Markwell Rudolph Rhoda-ET

EX-92,3E EEEVE DOM

3-11 365 33890 4.0 1345 3.3 1114

7-03 365 31420 3.6 1127 3.2 1018

Lifetime 153380 3.8 5854 3.4 5232

5th Dam: (Pictured w/ Lot 43)

Markwell Bstar E Raven-ET

EX-95,3E EEEEE GMD-DOM

4-09 365 36610 4.3 1580 3.2 1185

8-07 365 34950 4.1 1423 3.1 1097

Lifetime 160020 4.1 6623 3.4 5458

Queen of the Breed finalist

***Over 100 EX descendants**

6th Dam:

Markwell Mark Elite

EX-92,4E EEEVE GMD-DOM

7-00 365 36230 3.9 1426 3.0 1096

Lifetime 211430 3.8 8108 3.4 7131

7th Dam: Rockalli Mars Emily

EX-94,4E EEEEE GMD-DOM

3-10 365 28370 3.7 1050 3.3 934

Lifetime 182970 3.8 7016 3.3 5983

~ Pleasant-Meadow Holsteins Complete Dispersal ~

LOT 143

Pleasant-Meadows Rgr Roxyrae*RC

144888849 99%RHA-I
 Born 7/24/19
 1-11 364 20996 5.0 1057 3.6 762
DRY COW
 Bred 11/5/21, Due 8/12/22 to
 14HO7770 Helix

Ri-Val-Re Rager-RED-ET
 72353457 4/22 PTA +2579GTPI
 +830M +49F +35P +5.3PL 2.88SCS
 +1.58T +.77UDC +1.17FLC 98%R
 Relief X VG-88 DOM Observer

Pleasant-Meadow Rubyted-Rae
 144307548
 1-11 305 26180 3.9 1032 3.4 903
 3-04 305 27820 4.3 1188 3.4 952
 Sire: Wet Tatum Mitchell-ET

10th Dam: (Pictured w/ Lot 111)
C Glenridge Citation Roxy
EX-97,4E GMD
 Lifetime 209784 4.5 9471
 *2X Queen of the Breed
 *Mem. All-Time All-Am Produce of Dam
 *16-EX daus.; over 400 EX descendants!
11th Dam: EX-90 GMD
 Lifetime 218636 3.9 8581
 *3X All-American Produce of Dam

2nd Dam:
Pleasant-Meadow Randirae-TW*RC
GP-82 +GG++
 3-11 302 18970 4.4 826 3.8 728
 4-11 281 18100 4.6 837 3.8 693
 5-10 272 17820 4.4 787 3.6 649

3rd Dam:
Pleasant-Meadow Roxie-RED G-77
 3-10 283 20690 4.0 826 3.4 701

4th Dam:
Scientific Raes Roxy-RED-ET
GP-82 +++++
 2-00 305 19140 3.2 622 3.2 620

5th Dam: Scientific Raes Hope-RED-ET
EX-92 EEEV
 4-03 365 36894 3.5 1302 3.2 1171
 Lifetime 103070 3.5 3655 3.3 3409

Maternal Sisters:
Scientific Rubirae Socks-ET*RC
EX-93,3E VEEEE DOM
 5-08 365 43050 4.0 1809 3.1 1331

Scientific Debutante Rae-ET EX-92
**All-American 4yr-old 2005*

6th Dam: Scientific Jubilant Rae-ET*RC
EX-90 DOM EEEVV
 5-11 365 38880 4.1 1608 3.6 1408
 Lifetime 117590 4.0 4707 3.6 4242

7th Dam: (Pictured w/ Lot 111)
C Hanoverhill Tony Rae
EX-96,3E GMD-DOM
 6-11 365 40221 4.1 1660 3.5 1408
 Lifetime 166397 4.1 6903 3.4 5611
**HM All-Am Jr 2yr-old 1988*
**Nom. All-Am 5yr-old 1991*

8th Dam: Hanoverhill TT Roxette-ET *RC
EX-94,2E GMD-DOM
 10-00 365 35040 4.3 1519 3.2 1129
 Lifetime 164789 4.1 6759 3.1 4367

9th Dam: Mil-R-Mor Roxette
EX-90 GMD-DOM 30*
 Lifetime 121417 4.7 5725

LOT 144

Pleasant-Meadow Helx Reeses

144624966 100%RHA-NA
 Born 9/2/18
 2-03 365 31127 3.9 1216 3.3 1033
 3-05 152 17032 3.9 670 3.0 509 RIP
 7/18 test- 112 lbs 3.2%F 3.0%P
 SCC 27,000
 Fresh 2/17/22
 Bred 6/15/22, Due 3/22/23 to
 7HO12139 Pety

AOT Silver Helix-ET
 3131083927 4/22 PTA +2765GTPI
 +1713M +.16% +114F +61P +1.4PL
 +1.10T +.80UDC -.23FLC 99%R
 Silver X VG-88 DOM Supersire

Pleasant-Meadow Embsy Renee
5-05 VG-85 VV+GV 143494674
 3-02 305 17020 2.2 373 3.3 569
 4-02 282 21850 2.8 603 3.2 693
 5-00 305 20530 2.6 528 3.3 678
 Sire: Ryan-Crest Embassy-ET

2nd Dam:
Markwell Durham Finola-ET
EX-91,2E EEEEE
 2-06 305 20690 3.0 629 3.2 829
 3-11 305 25740 3.2 817 3.2 829
 5-01 305 29070 2.7 774 3.1 894
 6-01 305 25310 3.0 771 3.1 785
 Lifetime 148660 3.0 4493 3.2 4730

3rd Dam:
Markwell Rudolph Rhoda-ET
EX-92,3E EEEVE DOM
 3-11 365 33890 4.0 1345 3.3 1114
 7-03 365 31420 3.6 1127 3.2 1018
 Lifetime 153380 3.8 5854 3.4 5232

4th Dam: (Pictured w/ Lot 43)
Markwell Bstar E Raven-ET
EX-95,3E EEEEE GMD-DOM
 4-09 365 36610 4.3 1580 3.2 1185
 8-07 365 34950 4.1 1423 3.1 1097
 Lifetime 160020 4.1 6623 3.4 5458
Queen of the Breed finalist
**Over 100 EX descendants*

5th Dam:
Markwell Mark Elite
EX-92,4E EEEVE GMD-DOM
 7-00 365 36230 3.9 1426 3.0 1096
 Lifetime 211430 3.8 8108 3.4 7131

6th Dam: Rockalli Mars Emily
EX-94,4E EEEEE GMD-DOM
 3-10 365 28370 3.7 1050 3.3 934
 Lifetime 182970 3.8 7016 3.3 5983

LOT 146

Pleasant-Meadow M Ranita-TW

3-04 G-77 VV+GF

144307481 100%RHA-NA

Born 7/13/17

2-01 307 25830 4.9 1255 3.5 903

3-00 242 17285 5.0 872 3.9 669

3-11 296 26127 4.9 1292 3.5 922

4-11 33 3146 4.8 150 3.2 101 RIP

7/18 test- 124 lbs 3.8%F 2.8%P

SCC 81,000

Fresh 6/16/22

Lirr Drew Dempsey

61083609 4/22 PTA +1908GTPI

+ .09%F +1.65T +1.07UDC +1.05FLC

Goldwyn X VG-88 Derry

Pleasant-Meadow Sht Rapture

2-11 G-79 +GGF+ 142475007

2-03 313 20747 3.9 802 3.3 676

3-03 318 25539 3.7 947 3.2 813

4-03 355 22923 4.1 942 3.4 786

5-04 365 26488 4.1 1082 3.3 873

6-08 246 23226 3.7 855 3.0 691

Lifetime 122930 3.9 4797 3.3 3979

Sire: Picston Shottle-ET

2nd Dam:

Markwell Durham Finola-ET

EX-91,2E EEEEE

2-06 305 20690 3.0 629 3.2 829

3-11 305 25740 3.2 817 3.2 829

5-01 305 29070 2.7 774 3.1 894

6-01 305 25310 3.0 771 3.1 785

Lifetime 148660 3.0 4493 3.2 4730

3rd Dam:

Markwell Rudolph Rhoda-ET

EX-92,3E EEEVE DOM

3-11 365 33890 4.0 1345 3.3 1114

7-03 365 31420 3.6 1127 3.2 1018

Lifetime 153380 3.8 5854 3.4 5232

4th Dam: (Pictured w/ Lot 43)

Markwell Bstar E Raven-ET

EX-95,3E EEEEE GMD-DOM

4-09 365 36610 4.3 1580 3.2 1185

8-07 365 34950 4.1 1423 3.1 1097

Lifetime 160020 4.1 6623 3.4 5458

Queen of the Breed finalist

**Over 100 EX descendants*

5th Dam:

Markwell Mark Elite

EX-92,4E EEEVE GMD-DOM

7-00 365 36230 3.9 1426 3.0 1096

Lifetime 211430 3.8 8108 3.4 7131

6th Dam: Rockalli Mars Emily

EX-94,4E EEEEE GMD-DOM

3-10 365 28370 3.7 1050 3.3 934

Lifetime 182970 3.8 7016 3.3 5983

LOT 148

Pleasant-Meadow Rayna Raine

3-02 GP-80 V+GGG

144307575 100%RHA-NA

Born 9/3/17

2-01 365 27547 4.4 1219 3.2 877

3-04 328 24240 4.4 1056 3.1 756

4-04 178 14462 4.0 572 2.9 416 RIP

7/18 test- 90 lbs 3.9%F 2.7%P

SCC 20,000

Fresh 1/22/22

Bred 6/25/22 to 7HO12198 Kingboy

De-Su Syracuse 13095-ET

3130010340 4/22 PTA +2506GTPI

+ .22% +58F +14P +1.1PL 2.84SCS

+1.75T +1.96UDC +.73FLC 96%R

Silver X VG-85 DOM Massey

Pleasant-Meadow Brad Rayna

6-07 GP-83 VV+++ 142964376

2-04 308 26622 3.8 999 3.0 805

3-04 309 24170 4.2 1024 3.3 802

4-04 349 29281 4.0 1173 3.2 940

5-05 365 38511 4.0 1545 3.1 1210

Lifetime 125052 4.0 5041 3.2 3992

Sire: Regancrest-GV S Bradnick-ET

2nd Dam:

Pleasant-Meadow Gold Raven

3rd Dam:

Markwell Durham Finola-ET

EX-91,2E EEEEE

3-11 305 25740 3.2 817 3.2 829

5-01 305 29070 2.7 774 3.1 894

Lifetime 148660 3.0 4493 3.2 4730

4th Dam:

Markwell Rudolph Rhoda-ET

EX-92,3E EEEVE DOM

3-11 365 33890 4.0 1345 3.3 1114

7-03 365 31420 3.6 1127 3.2 1018

Lifetime 153380 3.8 5854 3.4 5232

5th Dam: (Pictured w/ Lot 43)

Markwell Bstar E Raven-ET

EX-95,3E EEEEE GMD-DOM

4-09 365 36610 4.3 1580 3.2 1185

8-07 365 34950 4.1 1423 3.1 1097

Lifetime 160020 4.1 6623 3.4 5458

Queen of the Breed finalist

**Over 100 EX descendants*

6th Dam:

Markwell Mark Elite

EX-92,4E EEEVE GMD-DOM

7-00 365 36230 3.9 1426 3.0 1096

Lifetime 211430 3.8 8108 3.4 7131

7th Dam:

Rockalli Mars Emily

EX-94,4E EEEEE GMD-DOM

3-10 365 28370 3.7 1050 3.3 934

Lifetime 182970 3.8 7016 3.3 5983

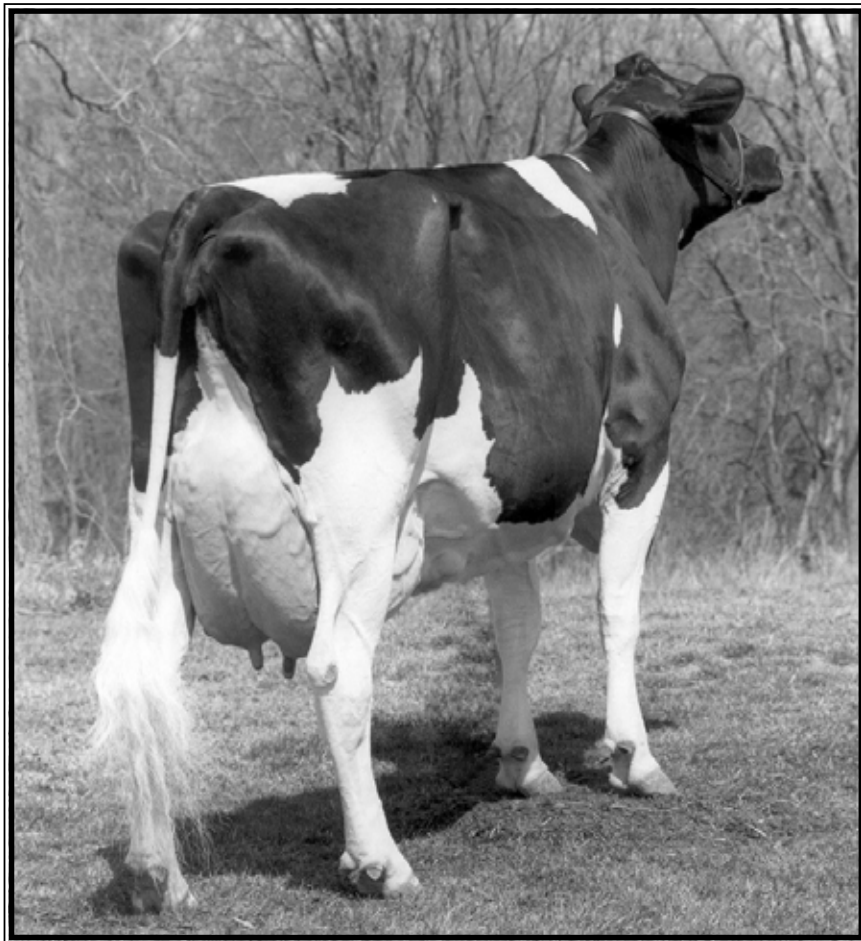

**Sher-Est Prelude Sweet-ET
EX-92 EEEEE GMD-DOM**

4-07 365 33700 5.1 1723 3.2 1074

(7 descendants sell)

LOT 149

Pleasant-Meadow Dmp Sabrina

145067582 100%RHA-NA

Born 3/3/20

2-01 98 7718 3.7 284 2.8 214 RIP

7/18 test- 92 lbs 3.1%F 2.8%P

SCC 13,000

Fresh 4/12/22

Bred 7/4/22 to 14HO7770 Helix

Lirr Drew Dempsey

61083609 4/22 PTA +1908GTPI

+ .09%F +1.65T +1.07UDC +1.05FLC

Goldwyn X VG-88 Derry

Pleasant-Meadows Shhz Sarena

14401149

-Sold for Dairy as a fresh 2yr-old

Sire: Gen-Mark Stmatic Sanchez

2nd Dam:

Pleasant-Meadow Celte Sonic

2-02 305 24920 3.1 773 3.4 851

3-05 305 25160 3.4 861 3.4 847

3rd Dam:

Pleasant-Meadow Skyline

GP-80 +VG+G

5-01 305 25830 3.0 773 3.3 840

6-03 305 21410 3.8 823 3.5 747

Lifetime 131930 3.6 4729 3.5 4570

4th Dam:

Velvet-View-KJ Skyler-ET GP-80

4-06 305 22190 4.6 1029 3.4 750

Lifetime 128950 4.1 5255 3.5 4452

5th Dam: (Pictured above)

Sher-Est Prelude Sweet-ET

EX-92 EEEEE GMD-DOM

4-07 365 33700 5.1 1723 3.2 1074

Lifetime 134240 4.5 6099 3.2 4337

*Dam of 7HO7712 Socrates

6th Dam:

Sher-Est S-Wind Saturday-ET

EX-90 VEEVE GMD-DOM

4-04 365 41420 4.6 1914 3.0 1261

7th Dam:

Eng-Our-Acres Mark Sandy

EX-91 EEEE GMD-DOM

5-05 365 38940 3.9 1508 2.9 1148

Lifetime 131861 4.1 5471 3.2 4231

8th Dam:

Buena-Vista Tony Sandra

EX-91,2E EEEE DOM

Lifetime 125290 3.7 4681 3.0 3320

9th Dam:

Buena-Vista Riley Sandy

EX-90 VEVE

4-04 365 24860 3.4 853

10th Dam: VG-87 VVEV

~ Pleasant-Meadow Holsteins Complete Dispersal ~

LOT 151

Pleasant-Meadow Lambo Sukey

144703184 100%RHA-NA
Born 12/6/18
2-07 343 29326 3.4 997 3.3 956
Fresh 7/28/22

Farnear Delta-Lambda-ET
3125993715 4/22 PTA +2793GTPI
+1211M +48F +45P +691NMS\$ +4.5PL
+2.86T +2.91UDC +.81FLC 99%R
Delta X EX-91,2E Uno

Pleasant-Meadow Denr Subway
2-08 GP-82 +++++ 142595130
2-01 298 20210 3.7 742 3.5 707
3-02 305 22470 3.7 831 3.4 773
4-03 305 24800 4.0 984 3.3 830
Sire: Mission-Hill Gold Diener-ET

2nd Dam:
Pleasant-Meadow Skyline
GP-80 +VG+G
2-01 305 19890 3.6 716 3.5 701
3-02 303 19050 3.4 650 3.6 684
5-01 305 25830 3.0 773 3.3 840
6-03 305 21410 3.8 823 3.5 747
Lifetime 131930 3.6 4729 3.5 4570
3rd Dam:
Velvet-View-KJ Skyler-ET GP-80
4-06 305 22190 4.6 1029 3.4 750
Lifetime 128950 4.1 5255 3.5 4452
4th Dam: (Pictured w/ Lot 149)
Sher-Est Prelude Sweet-ET
EX-92 EEEEE GMD-DOM
4-07 365 33700 5.1 1723 3.2 1074
Lifetime 134240 4.5 6099 3.2 4337
*Dam of 7HO7712 Socrates
5th Dam:
Sher-Est S-Wind Saturday-ET
EX-90 VEEVE GMD-DOM
4-04 365 41420 4.6 1914 3.0 1261
6th Dam:
Eng-Our-Acres Mark Sandy
EX-91 EEEE GMD-DOM
5-05 365 38940 3.9 1508 2.9 1148
Lifetime 131861 4.1 5471 3.2 4231
7th Dam:
Buena-Vista Tony Sandra
EX-91,2E EEEE DOM
Lifetime 125290 3.7 4681 3.0 3320
8th Dam:
Buena-Vista Riley Sandy
EX-90 VEVE
4-04 365 24860 3.4 853
10th Dam: VG-87 VVEV

LOT 152

Pleasant-Meadow Scaredycat

144955871 100%RHA-NA
Born 12/21/19
2-00 201 18795 2.7 515 3.0 556 RIP
7/18 test- 106 lbs 3.1%F 3.0%P
SCC 13,000
Fresh 12/30/21
Bred 8/4/22 to 7HO12198 Kingboy

Monument Impression-ET
66382657 4/22 PTA +2093GTPI
+301M +2F +1P +1.5PL 2.83SCS
+1.34T +.95UDC +.57FLC
Socrates X EX-90 DOM Potter

Pleasant-Meadow Brad Spooky
143583273
2-00 312 23581 3.1 728 3.2 753
3-00 358 26209 2.7 716 3.3 864
4-01 324 30686 2.9 899 3.1 955
5-01 365 34156 3.3 1137 3.2 1086
Lifetime 126843 3.0 4942 3.2 4077
Sire: Regancrest-GV S Bradnick-ET

2nd Dam:
Pleasant-Meadow Denr Subway
GP-82 +++++
2-01 298 20210 3.7 742 3.5 707
3-02 305 22470 3.7 831 3.4 773
4-03 305 24800 4.0 984 3.3 830
3rd Dam:
Pleasant-Meadow Skyline
GP-80 +VG+G
5-01 305 25830 3.0 773 3.3 840
6-03 305 21410 3.8 823 3.5 747
Lifetime 131930 3.6 4729 3.5 4570
4th Dam:
Velvet-View-KJ Skyler-ET GP-80
4-06 305 22190 4.6 1029 3.4 750
Lifetime 128950 4.1 5255 3.5 4452
5th Dam: (Pictured 149)
Sher-Est Prelude Sweet-ET
EX-92 EEEEE GMD-DOM
4-07 365 33700 5.1 1723 3.2 1074
Lifetime 134240 4.5 6099 3.2 4337
*Dam of 7HO7712 Socrates
6th Dam:
Sher-Est S-Wind Saturday-ET
EX-90 VEEVE GMD-DOM
4-04 365 41420 4.6 1914 3.0 1261
7th Dam:
Eng-Our-Acres Mark Sandy
EX-91 EEEE GMD-DOM
5-05 365 38940 3.9 1508 2.9 1148
Lifetime 131861 4.1 5471 3.2 4231
8th Dam:
Buena-Vista Tony Sandra
EX-91,2E EEEE DOM
Lifetime 125290 3.7 4681 3.0 3320
9th Dam:
Buena-Vista Riley Sandy
EX-90 VEVE
4-04 365 24860 3.4 853
10th Dam: VG-87 VVEV



**Regancrest Jed Deborah
EX-95,2E EEEEE GMD-DOM**

Lifetime 250120 4.2 10532 3.1 7779
(6th Dam of Lots 156, 204 & 241)

2nd Dam:
Bingland Advent Sunset-ET
VG-86 VVGVV
2-02 305 18490 4.3 801 3.4 601
3-02 305 20610 3.6 751 3.4 692
4-03 305 23020 3.6 834 3.5 798
5-10 305 26440 4.1 1073 3.4 887
Lifetime 109760 4.0 4374 3.5 3802

3rd Dam:
Ms Regancrest Summer-ET
VG-86 VVV+V
2-06 305 22650 4.0 896 3.5 786

4th Dam:
Regancrest Br Princes Di-ET
EX-92 EEVVEE DOM
4-07 365 31110 3.9 1211 3.3 1019

5th Dam:
Regancrest Wade Debra-ET
VG-85 +V++V DOM
2-06 287 26780 4.1 1102 3.2 846

6th Dam: (Pictured above)
Regancrest Jed Deborah
EX-95,2E EEEEE GMD-DOM
5-09 365 43740 4.0 1761 2.9 1252
Lifetime 250120 4.2 10532 3.1 7779
**Grand Champion IA State Holstein Show
2002 & 2003*

7th Dam:
Snow-N Dellias Darlene
EX-94,2E EEEEE GMD-DOM
3-08 365 32080 4.1 1303 3.6 1146
Lifetime 113640 4.0 4555 3.6 4048

8th Dam:
Snow-N Denises Dellia
EX-95,2E GMD-DOM
7-06 365 35610 4.0 1431 2.9 1035
Lifetime 180240 3.9 7108 3.2 5723
**Res Gr Champ & BU WI Spr Nat. '93
*Grand Champ & BU WI Spr Nat. '91
Dam of Durham and Dundee

9th Dam:
Snow-N Dorys Denise
EX-90,2E GMD-DOM
5-09 365 33350 3.8 1256 3.1 1038
Lifetime 114010 3.6 4153 3.2 3649

LOT 156

Pleasant-Meadow Cvr Sunbeam

4-05 G-77 +++++F
143914664 100%RHA-NA
Born 6/18/16
2-07 365 26944 3.2 861 3.2 874
3-11 362 34357 2.9 1006 3.1 1048
5-00 365 28521 3.4 972 3.2 898 RIP
7/18 test- 50 lbs 3.3%F 3.2%P
SCC 348,000
Fresh 7/11/21
Bred 12/25/21, Due 10/1/22 to
200HO11828 Redeye-RED

Gillette Caviar
11491921C 4/22 PTA +2028GTPI
+1.41T +1.85UDC +.94FLC 98%R
Mogul X Iota

Pleasant-Meadow Sunrise-ET
4-01 VG-86 VVV+V 141752938
3-04 305 19670 2.8 555 3.1 612
Sire: MD-Valleyvue Gold Chris-ET*RC

LOT 157

Pleasant-Meadow Snchz Sally

3-06 GP-82 +VV+G
144248203 100%RHA-NA
Born 5/22/17
2-02 296 25854 4.0 1022 3.2 838
3-01 365 29247 4.0 1160 3.4 982
4-04 286 24206 4.4 1073 3.3 809 RIP
7/18 test- 70 lbs 4.2%F 3.5%P
SCC 2.4M
Fresh 10/6/21
Bred 3/28/22, Due 1/2/23 to
151HO3663 Jones

Gen-Mark Stmatic Sanchez
134422312 4/22 PTA +1560GTPI
+138M +1.16T +.13UDC +.80FLC
Stormatic X EX-90,2E GMD Marshall

Pleasant-Meadow Tatm Sandra
143410692
2-01 133 8730 4.8 418 3.2 275
Sire: Mr Welcome SSI Uno Tatum-ET

2nd Dam:
Pleasant-Meadow Con Sydney
2-00 296 21480 3.6 783 3.3 718
3-00 305 23320 3.9 912 3.3 764
4-00 273 19110 4.2 799 3.4 645

3rd Dam:
Pleasant-Meadow Spec Sylvia
VG-86 VVVVV
5-02 305 22720 3.9 876 3.5 797

LOT 198

Pleasant-Meadow Gulf Willie

4-08 GP-82 ++GG+

143841506 100%RHA-NA

Born 3/30/16

2-02 309 22564 3.5 783 3.2 727

3-01 365 26608 3.4 893 3.1 827

4-06 326 29566 3.6 1055 3.1 916

5-06 291 21779 3.4 745 3.3 708 RIP

7/18 test- 36 lbs 4.5%F 3.5%P

SCC 246,000

Fresh 10/1/21

Bred 2/3/22, Due 11/10/22 to

7HO15634 Cadillac

De-Su Gulf-ET

64700367 4/22 PTA +1964GTPI

+271M +19F +1.25T +1.03UDC

Bolton X EX-90 DOM Shottle

Pleasant-Meadow Whopper

7-10 GP-80 VVGGG 142325526

2-00 364 24749 3.6 881 3.2 785

3-02 306 22266 3.3 741 3.2 712

4-02 285 21122 3.3 706 3.2 674

5-01 299 22485 3.5 791 3.2 714

6-01 365 25672 4.3 1101 3.4 878

7-05 365 24334 4.4 1078 3.4 823

Lifetime 146503 3.8 5589 3.3 4799

Sire: Scientific Shot in the Dark

2nd Dam:

Pleasant-Meadow Wilma World

G-79 +VGGG

2-00 305 21150 3.5 732 3.3 706

3-00 305 23900 3.3 785 3.3 785

4-01 305 26770 3.2 846 3.2 868

LOT 199

Pleasant-Meadow Too Wonder

144401970 100%RHA-NA

Born 11/23/17

2-01 296 29147 3.5 1012 2.8 813

3-00 290 29662 3.5 1039 3.0 884

3-11 252 28443 3.9 1113 2.9 827 RIP

7/18 test- 86 lbs 3.5%F 3.1%P

SCC 27,000

Fresh 11/9/21

Bred 8/4/22 to 200HO2792 Saloon

Gen-Mark Stmatic Sanchez

134422312 4/22 PTA +1560GTPI

+138M +1.16T +.13UDC +.80FLC

Stormatic X EX-90,2E GMD Marshall

Pleasant-Meadow Two Want-TW

143298858

Sire: Foxberry Max Mizzou-ET

2nd Dam:

Pleasant-Meadow Two Wanda

G-77 +VGFF

2-00 305 19700 3.0 599 3.2 634

3-02 305 25210 2.8 715 3.1 787

4-05 305 27920 2.9 818 3.1 860

5-10 305 26600 2.8 751 2.8 751

Lifetime 135700 3.0 4077 3.1 4236

LOT 200

Pleasant-Meadow Lambd Wally

144703166 100%RHA-NA

Born 11/21/18

2-00 335 28897 3.5 1013 2.7 781

3-00 223 21123 3.9 831 2.9 610 RIP

7/18 test- 90 lbs 3.6%F 2.8%P

SCC 13,000

Fresh 12/8/21

Bred 4/23/22, Due 1/28/23 to

7HO15634 Cadillac

Farnear Delta-Lambda-ET

3125993715 4/22 PTA +2793GTPI

+1211M +48F +45P +691NMS +4.5PL

+2.86T +2.91UDC +.81FLC 99%R

Delta X EX-91,2E Uno

Pleasant-Meadow Wind Walker

143979072

Sire: Gillette Windhammer-ETS

2nd Dam:

Pleasant-Meadow Whirlway

LOT 201

Pleasant-Meadow Embl Anniea

145040330 99%RHA-I

Born 4/26/20

Bred 11/9/21, Due 8/16/22 to

7HO14734 Handsome

Sandy-Valley Embellish-ET

3140616329 4/22 PTA +2467GTPI

+92M +44F +25P +3.7PL 2.75SCS

+1.62T +.71UDC -.92FLC 87%R

Fortune X EX-92 DOM Rubicon

Pleasant-Meadow Alisa Anna

3-10 VG-87 VV++V 144096299

2-01 365 29239 4.1 1196 3.5 1016

3-03 365 32670 4.0 1318 3.4 1103

4-08 294 28188 4.3 1198 3.3 934 RIP

7/18 test- 66 lbs 4.1%F 3.4%P

Sire: Lirr Drew Dempsey

*She sells as Lot 11

7th Dam:

C Aitkenbrae Starbuck Ada

EX-94,2E EEEEE DOM

5-06 365 30055 3.5 1043 3.5 1049

Lifetime 137740 3.4 4747 3.4 4649

*2X All-American Produce of Dam

*All-American Sr 3yr-old 1990

*Res. All-Time All-Am Sr 3yr-old

2nd Dam:

Pleasant-Meadow Shgl Alissa

GP-80 VVG+F

3-03 305 29530 3.5 1045 3.3 978

4-07 305 31330 3.5 1089 3.5 1085

5-07 305 28930 3.7 1058 3.5 1017

Lifetime 143250 3.5 5011 3.5 4913

3rd Dam:

Ms Nabholz Lgndholm Alta-ET

VG-86 VVGVV

4-02 253 21390 3.7 797 3.5 759

5-01 298 22350 3.8 842 3.6 808

6-01 305 23290 3.7 873 3.5 817

4th Dam: (Pictured w/ Lot 16)

Exels Goldwyn Anna 13384-ET

EX-94,2E EEEEE

2-02 365 31940 4.2 1339 3.3 1060

5-03 305 33150 4.0 1338 3.1 1034

7-01 365 36360 3.6 1324 3.0 1080

Lifetime 176560 4.0 6994 3.2 5620

*Nom. All-Am 125,000 lb Cow 2013

*All-Iowa 125,000 Cow 2013

*All-Iowa Sr 3yr-old 2009

5th Dam: Amlaird Lee Amber-ET

EX-91 EEVEE

3-07 365 35300 4.1 1430 3.3 1165

6th Dam: (Pictured w/ Lot 10)

Ms Kingstead Chief Adeen-ET

EX-94,2E EEEEE DOM

3-05 310 30180 4.0 1209 3.4 1020

Lifetime 100760 4.0 4010 3.4 3458

*Nom. All-American Jr 3yr-old 2000

*Nom. All-American 4yr-old 2001

*2X All-Am Produce w/ All-World Sis.

Full sister to Adeen:

Shoremar S Alicia-ET EX-97,3E DOM

Lifetime 185002 4.2 7731 3.4 6288

-Res. All-Am 125,000lb cow 2004

-All-World & Peoples Choice Winner '02

-HHM All-Time All-Am 5yr-old

-3X All-Canadian & 3X All-Am

-6X All-American Nominated

LOT 202

Pleasant-Meadow Pty Applaud

145040282 100%RHA-NA

Born 5/1/20

Fresh 8/6/22

Siemers Mogul Pety

3010660326 4/22 PTA +2244GTPI

+505M +7F +.00% +16P +1.3PL

+1.60T +2.35UDC +1.26FLC 99%R

Mogul X EX-90 GMD-DOM Explode

Pleasant-Meadow A Anastasia

2-07 VG-85 VV+V+ 144500857

2-00 300 25570 4.0 1011 3.3 851

Sire: Maple-Downs-I G W Atwood-ET

7th Dam:

C Aitkenbrae Starbuck Ada

EX-94,2E EEEEE DOM

5-06 365 30055 3.5 1043 3.5 1049

Lifetime 137740 3.4 4747 3.4 4649

*2X All-American Produce of Dam

*All-American Sr 3yr-old 1990

*Res. All-Time All-Am Sr 3yr-old

2nd Dam:

Pleasant-Meadow Shgl Alissa

GP-80 VVG+F

3-03 305 29530 3.5 1045 3.3 978

4-07 305 31330 3.5 1089 3.5 1085

5-07 305 28930 3.7 1058 3.5 1017

Lifetime 143250 3.5 5011 3.5 4913

3rd Dam:

Ms Nabholz Lgndholm Alta-ET

VG-86 VVGVV

4-02 253 21390 3.7 797 3.5 759

5-01 298 22350 3.8 842 3.6 808

6-01 305 23290 3.7 873 3.5 817

4th Dam: (Pictured w/ Lot 16)

Exels Goldwyn Anna 13384-ET

EX-94,2E EEEEE

2-02 365 31940 4.2 1339 3.3 1060

5-03 305 33150 4.0 1338 3.1 1034

7-01 365 36360 3.6 1324 3.0 1080

Lifetime 176560 4.0 6994 3.2 5620

*Nom. All-Am 125,000 lb Cow 2013

*All-Iowa 125,000 Cow 2013

*All-Iowa Sr 3yr-old 2009

5th Dam: Amlaird Lee Amber-ET

EX-91 EEVEE

3-07 365 35300 4.1 1430 3.3 1165

6th Dam: (Pictured w/ Lot 10)

Ms Kingstead Chief Adeen-ET

EX-94,2E EEEEE DOM

3-05 310 30180 4.0 1209 3.4 1020

Lifetime 100760 4.0 4010 3.4 3458

*Nom. All-American Jr 3yr-old 2000

*Nom. All-American 4yr-old 2001

*2X All-Am Produce w/ All-World Sis.

Full sister to Adeen:

Shoremar S Alicia-ET EX-97,3E DOM

Lifetime 185002 4.2 7731 3.4 6288

-Res. All-Am 125,000lb cow 2004

-All-World & Peoples Choice Winner '02

-HHM All-Time All-Am 5yr-old

-3X All-Canadian & 3X All-Am

-6X All-American Nominated

LOT 202 1/2

Heifer calf

*reg. pending - Born 8/6/22

Sire: AOT Homecoming-ET

3210341497 4/22 PTA +2768GTPI

+572M +.16% +69F +34P +3.1PL

+2.62T +2.45UDC +.15FLC 80%R

Spartacus X EX-90 Delta

Dam: Applaud (Sells as Lot 202)

~ Pleasant-Meadow Holsteins Complete Dispersal ~

LOT 203

Pleasant-Meadow Ron Pickles

145040321 100%RHA-NA

Born 5/4/20

Fresh 8/4/22

Trent-Way-JS Ronald-ET*RC

3142352034 4/22 PTA +2571GTPI
+586M +24F +21P +522NM\$ +5.9PL
+.9DPR +1.82T +1.80UDC +1.70FLC
Salvatore X EX-94,2E Silver

Pleasant-Meadows Pix Pick-Me

144500848
-Sold for Dairy as fresh 2yr-old
Sire: AOT Silver Ad Me-ET

2nd Dam:

Pleasant-Meadow Epic Pixie
GP-80 V+GGG
2-02 305 24890 3.4 849 3.1 764
3-04 305 30060 3.4 1027 3.0 900

3rd Dam:

Pleasant-Meadow Paradise-TW GP-81

4th Dam:

Vandyk-K Durham Parisole-ET
EX-91,2E VEEVE
6-03 305 27550 3.4 944 2.9 806
Lifetime 172550 3.2 5607 3.2 5512

5th Dam: Vandyk-K Gibson Paisley-ET

EX-94,2E EEEE DOM
3-09 365 39330 6.4 2517 2.9 1154
Lifetime 141810 4.8 6794 3.1 4388

6th Dam: Vandyk-K Integrity Patricia

EX-92,3E EEEVE
4-00 365 44590 3.3 1457 3.3 1481
Lifetime 207510 4.0 8321 3.5 7211

Full sister: (Pictured w/ Lot 117)

Vandyk-K Integrity Paradise
EX-96,2E EEEVE DOM
5-10 365 39580 4.2 1670 3.3 1294

*2X Supreme Champion @ WDE

*All-World 2002

*All-American Aged Cow 2002

*All-American 4yr-old 2000

*All-American Jr 3yr-old 1999

7th Dam: Vandyk-K Broker Pansy-ET

EX-90 EEEE+ DOM

5-06 365 41460 3.7 1535 3.2 1306

Lifetime 130860 3.8 4951 3.3 4330

8th Dam: Vandyk-K Mark Patty

EX-94,2E EEEEE DOM

7-07 365 29080 3.4 1000 2.8 814

Lifetime 155870 3.6 5679 3.1 4813

*1st West. Nat'l Jr 3 yr-old Cow 1992

9th Dam: Vandyk-K Melvin Pappy

VG-88 VEEV

4-03 358 24580 3.8 925 3.2 779

LOT 203^{1/2}

Heifer calf

*reg. pending - Born 8/4/22

Sire: Raspberry Revere-RED-ET

3204145346 4/22 PTA +2230GTPI

+234M +3F +8P +.7PL +.0DPR

+2.49T +2.25UDC +1.48FLC 80%R

Unstopabull-RED X EX-91 Bailey

Dam: Pickles (Sells as Lot 203)

LOT 204

Pleasant-Meadow CN Sunburst*RC

145040291 99%RHA-I

Born 6/1/20

Fresh 7/11/22

Kenmore Triple Crown-RED-ET

3143029863 4/22 PTA +2562GTPI

+477M +52F +34P +3.2PL 2.66SCS

+1.92T +1.38UDC +1.00FLC 85%R

Apprentice X EX-91 Delta

Pleasant-Meadow CVR Sunbeam

4-05 G-77 +++++F 143914664

2-07 365 26944 3.2 861 3.2 874

3-11 362 34357 2.9 1006 3.1 1048

5-00 365 28521 3.4 972 3.2 898

Sire: Gillette Caviar

*She sells as Lot 156

2nd Dam:

Pleasant-Meadow Sunrise-ET

VG-86 VVV+V

3-04 305 19670 2.8 555 3.1 612

3rd Dam:

Bingland Advent Sunset-ET

VG-86 VVGVV

5-10 305 26440 4.1 1073 3.4 887

Lifetime 109760 4.0 4374 3.5 3802

3rd Dam:

Ms Regancrest Summer-ET

VG-86 VVV+V

2-06 305 22650 4.0 896 3.5 786

4th Dam:

Regancrest Br Princes Di-ET

EX-92 EEEVE DOM

4-07 365 31110 3.9 1211 3.3 1019

5th Dam: Regancrest Wade Debra-ET

VG-85 +V++V DOM

2-06 287 26780 4.1 1102 3.2 846

6th Dam: (Pictured w/ Lot 156)

Regancrest Jed Deborah

EX-95,2E EEEEE GMD-DOM

5-09 365 43740 4.0 1761 2.9 1252

Lifetime 250120 4.2 10532 3.1 7779

*Grand Champion IA State Holstein Show

2002 & 2003

7th Dam: Snow-N Dellias Darlene

EX-94,2E EEEEE GMD-DOM

3-08 365 32080 4.1 1303 3.6 1146

Lifetime 113640 4.0 4555 3.6 4048

8th Dam: Snow-N Denises Dellia

EX-95,2E GMD-DOM

7-06 365 35610 4.0 1431 2.9 1035

Lifetime 180240 3.9 7108 3.2 5723

*Res Gr Champ & BU WI Spr Nat. '93

*Grand Champ & BU WI Spr Nat. '91

*Dam of Durham and Dundee

9th Dam: Snow-N Dorys Denise

EX-90,2E GMD-DOM

5-09 365 33350 3.8 1256 3.1 1038

Lifetime 114010 3.6 4153 3.2 3649

LOT 205

Pleasant-Meadow L Em Chinny

145040312 99%RHA-I
Born 6/2/20

Bred 11/11/21, Due 8/17/22 to
7HO14402 Excalibur

Sandy-Valley Embellish-ET

3140616329 4/22 PTA +2467GTPI
+92M +44F +25P +516NMS +3.7PL
+.5DPR +.62T +.71UDC -.92FLC
Fortune X EX-92 DOM Rubicon

Pleasant-Meadows Mizu Cheeky

143196138
2-01 305 24510 3.7 906 3.1 767
3-01 305 25300 3.3 831 3.1 792
4-05 305 22780 3.6 814 3.1 707
Sire: Foxberry Bax Mizzou-ET

2nd Dam:

Pleasant-Meadows L Roy Chick
GP-84 VV+++
3-03 305 28220 3.1 861 3.2 896
4-03 304 27150 3.1 849 3.1 843
Lifetime 161720 3.3 5323 3.2 5213

LOT 206

Pleasant-Meadow Chf Adaline

145040303 99%RHA-I
Born 6/4/20

Fresh 7/14/22

Stantons Chief-ET

3129015989 4/22 PTA +2281GPTI
+630M +8F +16P +.7PL 2.73SCS
+2.07T +2.29UDC +.44FLC 95%R
High Octane X Numero Uno

Pleasant-Meadow Mitch Addie

3-05 G-75 GG+GF 144248182
1-11 365 25747 4.0 1024 3.2 829
3-00 342 27681 4.1 1143 3.2 882
4-01 307 27333 4.5 1220 3.1 848
5-01 33 3138 4.7 146 2.9 92 RIP
7/18 test- 114 lbs 4.0%F 2.7%P
Sire: Wet Tatum Mitchell-ET

*She sells as Lot 7

2nd Dam:

Pleasant-Meadows Anahien Ada
2-00 324 24292 3.6 871 3.1 761
3-00 365 30621 3.4 1053 3.1 943
4-04 365 25382 3.6 907 3.0 754
5-06 334 29513 3.6 1067 3.0 896
6-07 216 22793 3.8 871 2.8 642 RIP
LTD 134900 3.6 4868 3.1 4081

3rd Dam:

Pleasant-Meadows Dempsey Ada

4th Dam:

Ms Nabholz Lgnholm Alta-ET
VG-86 VVGVV
6-01 305 23290 3.7 873 35 817

5th Dam: (Pictured w/ Lot 16)

Exels Goldwyn Anna 13384-ET
EX-94,2E EEEEE
5-03 305 33150 4.0 1338 3.1 1034
7-01 365 36360 3.6 1324 3.0 1080
Lifetime 176560 4.0 6994 3.2 5620
**Nom. All-Am 125,000 lb Cow 2013*
**All-Iowa 125,000 Cow 2013*
**All-Iowa Sr 3yr-old 2009*

6th Dam:

Amlaird Lee Amber-ET
EX-91 EEVEE
3-07 365 35300 4.1 1430 3.3 1165

7th Dam: (Pictured w/ Lot 10)

Ms Kingstead Chief Adeen-ET
EX-94,2E EEEEE DOM
3-05 310 30180 4.0 1209 3.4 1020
Lifetime 100760 4.0 4010 3.4 3458
**Nom. All-American Jr 3yr-old 2000*
**Nom. All-American 4yr-old 2001*
**2X All-Am Produce w/ All-World Sis.*

Full sister to Adeen:

Shoremar S Alicia-ET EX-97,3E DOM
Lifetime 185002 4.2 7731 3.4 6288
-Res. All-Am 125,000lb cow 2004
-All-World & Peoples Choice Winner '02
-HHM All-Time All-Am 5yr-old
-3X All-Canadian & 3X All-Am
-6X All-American Nominated

8th Dam:

C Aitkenbrae Starbuck Ada
EX-94,2E EEEEE DOM
5-06 365 30055 3.5 1043 3.5 1049
Lifetime 105150 3.4 3600 3.2 3356
**2X All-American Produce of Dam*
**All-American Sr 3yr-old 1990*

LOT 206^{1/2}

Heifer calf

*reg. pending - Born 7/14/22

Sire: Larcrest Captivating-ET

3149236600 4/22 PTA +2861GTPI
+1031M +86F +48P +774NMS +3.3PL
+.6DPR +1.61T +1.18UDC +.59FLC
Riveting X VG-88 Hotline

Dam: Adeline (Sells as Lot 206)

~ Pleasant-Meadow Holsteins Complete Dispersal ~

LOT 207

Pleasant-Meadow L Candace

145040349 99%RHA-I

Born 6/23/20

Fresh 7/23/22

Sandy-Valley Embellish-ET

3140616329 4/22 PTA +246GTPI

+92M +44F +25P +516NMS +3.7PL

+ .5DPR +.62T +.71UDC -.92FLC

Fortune X EX-92 DOM Rubicon

Pleasant-Meadow L Cammie

3-04 VG-88 VEVEV 144307502

1-11 290 22030 4.0 888 3.4 760

2-11 305 29250 3.8 1124 3.4 999

Sire: Lirr Drew Dempsey

2nd Dam:

Pleasant-Meadow L Carmen

2-02 305 21820 2.8 615 3.5 764

3-03 305 18870 2.8 521 3.5 664

4-05 305 20570 3.7 765 3.4 693

5-05 253 20000 3.4 890 3.3 664

3rd Dam:

Pleasant-Meadow L Crs Cross

GP-82 ++G++

3-02 305 22210 3.9 871 3.4 763

4th Dam:

Pleasant-Meadow L Pat Criss GP-80

6-09 305 26570 3.8 1022 3.3 868

Lifetime 133400 3.9 5220 3.4 4483

5th Dam:

Pleasant-Meadows L Crisco-ET

VG-86 E+EV+

5-02 298 25390 4.2 1055 2.9 745

Lifetime 105470 3.8 4048 3.1 3284

6th Dam:

Pleasant-Meadows L Cecilia

VG-87 VVVVV DOM

6-01 305 29900 3.4 1019 3.0 883

Lifetime 110520 3.5 3899 3.0 3338

7th Dam:

Pleasant-Meadows Lis Lucinda

VG-87 VVVGE DOM

4-10 305 24950 4.1 1018 3.4 857

Lifetime 124290 4.1 5041 3.4 4206

8th Dam:

Leslek Quick Shot Leslie Lisa

VG-86 +EVV

3-11 296 18650 3.7 692 3.4 639

Lifetime 137230 3.7 5023 3.3 4498

9th Dam:

Leslek Lavina Tradition Leslie

EX-90,2E VEVE DOM

2-11 363 26300 3.3 877 3.1 803

10th Dam:

Leslek Lydia Cinnamon Lavina

VG-85 +EV+

4-01 323 25140 3.9 973 3.0 744

11th Dam:

Dix-Jim Lucinda Lydia

EX-91,2E EVEE

5-07 305 23710 3.7 872 3.0 715

LOT 207^{1/2}

Heifer calf

*reg. pending - Born 7/23/22

Sire: Val-Bisson Doorman-ET

107281711C 4/22 PTA +2146GTPI

+12F +2.47T +1.61UDC +.69FLC

Bookem X EX-94 Shottle

Dam: Candace (Sells as Lot 207)

LOT 208

Pleasant-Meadow Wppr Wendys

145067630 100%RHA-NA

Born 7/5/20

Bred 1/14/22, Due 10/20/22 to

7HO15325 Hanans

De-Su Mgl Garza 11388-ET

70626140 4/22 PTA +2340GTPI

+383M +29F +20P +.7PL 2.93SCS

+1.40T +1.74UDC +1.00FLC 97%R

Mogul X EX-91 DOM PLanet

Pleasant-Meadow Whopper

7-10 GP-80 VVGGG 142325526

2-00 364 24749 3.6 881 3.2 785

3-02 306 22266 3.3 741 3.2 712

4-02 285 21122 3.3 706 3.2 674

5-01 299 22485 3.5 791 3.2 714

6-01 365 25672 4.3 1101 3.4 878

7-05 365 24334 4.4 1078 3.4 823

Lifetime 146503 3.8 5589 3.3 4799

Sire: Scientific Shot in the Dark

2nd Dam:

Pleasant-Meadow Wilma World

G-79 +VGGG

2-00 305 21150 3.5 732 3.3 706

3-00 305 23900 3.3 785 3.3 785

4-01 305 26770 3.2 846 3.2 868

**Erbacres Snapple Shakira-ET
EX-97,2E-CAN 97-MS**

**Supreme Champion World Dairy Expo 2021
(Same family as Lots 18, 209, 279 & 252)*



Miss Apple Snapple-RED EX-96

**Unanimous All-American R&W 4yr-old 2017
(Same family as Lots 18, 209, 279 & 252)*

LOT 209

Pleasant-Meadow Aleena-RED

145067649 99%RHA-I
Born 7/19/20

**Bred 11/3/21, Due 8/10/22 to
507HO15601 Burgundy (sexed)**

Farnear Altitude-RED-ET

3128013348 4/22 PTA +2257GTPI
+3.07T +2.66UDC +1.76FLC 95%R
Arvis X EX-96,2E McCutchen

Apple-Pts Rb Alivia-RED-ET

3-05 VG-88 VV+EV 31321300
2-01 305 22290 4.3 958 3.5 774
3-01 305 21820 4.7 1018 3.4 745

Sire: Lookout P Redburst-RED-ET

Sisters include:

Miss Apple Snapple-RED EX-96
**Un. All-American R&W 4yr-old 2017*

Ms Candy Apple-RED EX-94

**Un. All-American 4yr-old 2013*

Ms Delicious Apple-RED EX-94

**Red Impact Cow of the Year 2019*

Same family as:

**Erbacres Snapple Shakira-ET
EX-97,2E-CAN 97-MS**

**Supreme Champion World Dairy
Expo 2021*

(Pictured above)

**2nd Dam: (Pictured aw/ Lot 18)
KHW Regiment Apple-RED-ET *CV
EX-96,4E EEEEE DOM**

2-02 365 28930 4.5 1297 3.6 1033
4-01 365 35750 4.7 1682 3.7 1314
5-03 365 30810 5.0 1527 3.9 1212
7-00 365 33280 5.0 1564 3.6 1191
9-01 365 36750 4.3 1582 3.5 1280
10-11 365 31780 4.5 1440 3.5 1122
Lifetime 240640 4.7 11394 3.7 9013

**Check out show winnings box at left!*

**3rd Dam:
Kamps-Hollow Altitude-ET *CV
EX-95,2E EEEEE DOM**

2-00 365 28830 3.8 1098 3.7 1067
4-03 365 30430 4.2 1268 3.3 1012
7-00 365 39690 4.7 1849 3.5 1385
Lifetime 144460 4.4 6295 3.7 5288

**4th Dam:
Clover-Mist Alisha-ET
EX-93,3E EEEEE DOM**
8-07 365 36920 4.2 1553 3.4 1258
Lifetime 226470 4.7 10659 3.6 8149

**5th Dam:
Clover-Mist Augy Star-ET *RC
EX-94,4E EEEEE DOM**
7-10 365 43140 5.0 2136 3.3 1421
Lifetime 206250 4.7 9793 3.5 7187

**6th Dam:
D-R-A August
EX-96,4E EEEEE DOM**
8-05 365 27460 4.3 1187 3.2 871
Lifetime 190200 4.4 8281 3.3 4457
**Nom. All-American Aged Cow 1986
All-Wisconsin Aged Cow 1987

**7th Dam:
D-R-A Ideal Precious Leader
EX-90,2E**
7-06 358 20090 3.9 787 3.4 765

**8th Dam:
D-R-A Princess Lad Leader
EX-90,3E**
9-05 305 19160 4.2 809

The Amazing Apple!

- Unanimous All-Am Jr 2yr-old 2006
- All-American R&W Jr 2yr-old 2006
- HHM All-American Jr 3yr-old 2007
- Nom. All-American 5yr-old 2009
- Res. All-Canadian 5yr-old 2009
- Res. R&W Grand Champion @
2009 Royal Winter Fair
- 2010 Hol. Int. World R&W Champion
- Grand Champion of Grand International
Red & White Show 2011
- All-Am R&W Aged Cow 2011
- Res. Grand Champion of Grand Interna-
tional Red & White Show 2013
- 2013 HI Impact R&W Cow of the Year
- \$1 million Global Glamour Sale Topper
- *Maternal sister to Advent-RED*

~ Pleasant-Meadow Holsteins Complete Dispersal ~

LOT 210

Pleasant-Meadow Emblish Ruth

145067658 99%RHA-I

Born 7/23/20

Bred 12/30/21, Due 10/6/22 to
200HO10593 Alligator

Sandy-Valley Embellish-ET

3140616329 4/22 PTA +2467GTPI
+92M +44F +25P +516NMS +3.7PL
+.5DPR +.62T +.71UDC -.92FLC
Fortune X EX-92 DOM Rubicon

Pleasant-Meadow Embsy Renee

5-05 VG-85 VV+GV 143494674
3-02 305 17020 2.2 373 3.3 569
4-02 282 21850 2.8 603 3.2 693
5-00 305 20530 2.6 528 3.3 678
Sire: Ryan-Crest Embassy-ET

2nd Dam:

Markwell Durham Finola-ET
EX-91,2E EEEEE

2-06 305 20690 3.0 629 3.2 829
3-11 305 25740 3.2 817 3.2 829
5-01 305 29070 2.7 774 3.1 894
6-01 305 25310 3.0 771 3.1 785
Lifetime 148660 3.0 4493 3.2 4730

3rd Dam:

Markwell Rudolph Rhoda-ET
EX-92,3E EEEVE DOM

3-11 365 33890 4.0 1345 3.3 1114
7-03 365 31420 3.6 1127 3.2 1018
Lifetime 153380 3.8 5854 3.4 5232

4th Dam: (Pictured w/ Lot 43)

Markwell Bstar E Raven-ET
EX-95,3E EEEEE GMD-DOM

4-09 365 36610 4.3 1580 3.2 1185
8-07 365 34950 4.1 1423 3.1 1097
Lifetime 160020 4.1 6623 3.4 5458
Queen of the Breed finalist

**Over 100 EX descendants*

5th Dam:

Markwell Mark Elite

EX-92,4E EEEVE GMD-DOM

7-00 365 36230 3.9 1426 3.0 1096
Lifetime 211430 3.8 8108 3.4 7131

6th Dam: Rockalli Mars Emily

EX-94,4E EEEEE GMD-DOM

3-10 365 28370 3.7 1050 3.3 934
Lifetime 182970 3.8 7016 3.3 5983

LOT 211

Pleasant-Meadow Sdkck Adeen

145128306 99%RHA-I

Born 8/16/20

Bred 1/14/22, Due 10/20/22 to
777HO3913 Unix (sexed)

Walnutlawn Sidekick

12508113C 4/22 PTA +2201GTPI
+.20%F +2.85T +2.44UDC +.81FLC
Abbott X EX-95,2E McCutchen

Pleasant-Meadow Adee Annaka

2-04 GP-80 ++V+G 144624948
2-00 365 31313 3.9 1225 3.2 1010
3-03 270 27660 3.5 976 3.2 897 RIP
Sire: Maple Wood Brewmaster-ET

**She sells as Lot 24*

2nd Dam:

Pleasant-Meadow Chls Aniqua

2-02 305 19440 3.4 653 3.4 670

3rd Dam:

Pleasant-Meadow Mrcni Anika

VG-86 VV++V

5-07 305 25570 3.5 891 3.1 801

Lifetime 109960 3.4 3702 3.2 3557

4th Dam:

Mohrfield Durham Adeen-ET

3-06 305 22290 2.6 576 3.1 693

5th Dam: (Pictured w/ Lot 24)

Tri-Day Devastatin Adeen-ET

EX-94,3E EEEEE

3-09 365 35280 3.9 1369 3.3 1177

6-00 365 34150 3.9 1344 3.3 1125

Lifetime 127710 4.2 5325 3.4 4279

**3rd M-E Sprng Nat'l Aged Cow 2004*

**3rd M-E Sprng Nat'l Aged Cow 2007*

Full sisters:

Tri-Day Ashlyn-ET

EX-96,2E EEEEE GMD-DOM

4-09 365 43090 4.8 2079 3.5 1503

**All-Time All-American 4yr-old cow*

**HHM All-Time All-Am Sr 3yr-old*

**All-Am & All-Can 4yr-old cow 2001*

**All-Am & R. All-Can Sr 3yr-old 2000*

Tri-Day Adeen-ET EX-93 *4X All-Am

Tri-Day Delectable Adeen-ET EX-94

6th Dam:

Bendy-Brook Odyssey Favorite

EX-92,2E EEEEE DOM

6-01 337 22670 3.4 770 3.1 706

**Res. All-Am Produce of Dam 2000*

**Nom Jr All-Am Aged Cow 1995*

7th Dam:

Bendy-Brook Star Fonda

VG-86 VG-MS

Lifetime 108500 3.4 3725 3.2 3430

~ Pleasant-Meadow Holsteins Complete Dispersal ~

LOT 212

Pleasant-Meadow CR Nancyrae*RC

145128315 99%RHA-I

Born 9/1/20

**Bred 1/11/22, Due 10/17/22 to
7HO15601 Ron Burgundy-RED**

Kenmore Triple Crown-RED-ET
3143029863 4/22 PTA +2562GTPI
+477M +52F +34P +3.2PL 2.66SCS
+1.92T +1.38UDC +1.00FLC 85%R
Apprentice X EX-91 Delta

Pleasant-Meadow Brk Foxirae
144585933

Sire: Maple Wood Brickmaster-ET

10th Dam: (Pictured w/ Lot 111)

C Glenridge Citation Roxy

EX-97,4E GMD

Lifetime 209784 4.5 9471

*2X Queen of the Breed

*Mem. All-Time All-Am Produce of Dam

*16-EX daus.; over 400 EX descendants!

11th Dam: EX-90 GMD

Lifetime 218636 3.9 8581

*3X All-American Produce of Dam

2nd Dam:

Pleasant-Meadow Randirae-TW*RC

GP-82 +GG++

3-11 302 18970 4.4 826 3.8 728

4-11 281 18100 4.6 837 3.8 693

5-10 272 17820 4.4 787 3.6 649

3rd Dam:

Pleasant-Meadow Roxie-RED G-77

3-10 283 20690 4.0 826 3.4 701

4th Dam:

Scientific Raes Roxy-RED-ET

GP-82 +++++

2-00 305 19140 3.2 622 3.2 620

5th Dam: Scientific Raes Hope-RED-ET

EX-92 EEEV

4-03 365 36894 3.5 1302 3.2 1171

Lifetime 103070 3.5 3655 3.3 3409

Maternal Sisters:

Scientific Rubirae Socks-ET*RC

EX-93,3E VEEEE DOM

5-08 365 43050 4.0 1809 3.1 1331

Scientific Debutante Rae-ET EX-92

**All-American 4yr-old 2005*

6th Dam: Scientific Jubilant Rae-ET*RC

EX-90 DOM EEEVV

5-11 365 38880 4.1 1608 3.6 1408

Lifetime 117590 4.0 4707 3.6 4242

7th Dam: (Pictured w/ Lot 111)

C Hanoverhill Tony Rae

EX-96,3E GMD-DOM

6-11 365 40221 4.1 1660 3.5 1408

Lifetime 166397 4.1 6903 3.4 5611

**HM All-Am Jr 2yr-old 1988*

**Nom. All-Am 5yr-old 1991*

8th Dam: Hanoverhill TT Roxette-ET *RC

EX-94,2E GMD-DOM

10-00 365 35040 4.3 1519 3.2 1129

Lifetime 164789 4.1 6759 3.1 4367

9th Dam: Mil-R-Mor Roxette

EX-90 GMD-DOM 30*

Lifetime 121417 4.7 5725

LOT 213

Pleasant-Meadow Chief Patsy

145128324 99%RHA-I

Born 9/2/20

**Bred 1/25/22, Due 10/31/22 to
250HO12601 King Doc**

Stantons Chief-ET

3129015989 4/22 PTA +2281GPTI

+630M +8F +16P +.7PL 2.73SCS

+2.07T +2.29UDC +.44FLC 95%R

High Octane X Numero Uno

Pleasant-Meadow Enrgy Perky

4-11 GP-83 VV+G+ 143669395

2-02 310 26438 3.6 955 3.1 812

3-02 365 32506 3.6 1161 3.1 1018

4-08 308 27526 4.0 1110 3.1 859

5-08 330 27769 4.2 1169 3.2 883 RIP

Sire: Canyon-Breeze FBI Energy-ET

***She sells as Lot 122**

2nd Dam:

Pleasant-Meadow Clvn Purity

GP-82 +++++

2-02 305 17430 4.0 703 3.4 601

3-03 293 24300 3.8 923 3.4 822

4-03 305 19880 4.3 862 3.5 694

3rd Dam:

Pleasant-Meadow Patsy-TW G-77

2-00 305 19160 4.1 788 3.2 606

4th Dam:

Any-Day Out Patsy Legacy-ET G-76

3-00 305 23400 4.0 935 3.1 737

Lifetime 151420 3.9 6227 3.2 5244

5th Dam: (Pictured w/ Lot 122)

Jo-Clar Jess Patsy

EX-93,2E EEEEE DOM

4-05 319 26630 4.4 1164 3.5 922

Lifetime 107460 4.7 5093 3.4 3686

**Res. Jr All-Am Sr. 3yr-old 1998*

6th Dam:

Jo-Clar Lincoln Patches

EX-90 EEEEV DOM

7-08 365 32060 4.2 1361 3.5 1127

Lifetime 179460 4.2 7485 3.4 6141

7th Dam:

Jo-Clar Inspiration Penelope

EX-90,2E EEEEV

4-06 365 26760 4.4 1166 3.4 917

Lifetime 123180 4.0 4902 3.4 4135

8th Dam:

Jo-Clar Mattador Pixie

EX-90 EEEV GMD-DOM

6-11 365 36140 3.3 1191 2.8 1015

Lifetime 249150 3.2 8081 3.0 7575

9th Dam:

Jo-Clar Bell Patsy

VG-86 +E+E

5-05 316 27670 3.9 1076 3.2 877

10th Dam: Jo-Clar Marvex Pauline

VG-87 VEVV

4-05 301 21690 4.1 889 3.3 720

~ Pleasant-Meadow Holsteins Complete Dispersal ~

LOT 214

Pleasant-Meadow Altd Bugger*RC

145128333 99%RHA-I

Born 9/2/20

Bred 1/3/22, Due 10/10/22 to 7AN363

Farnear Altitude-RED-ET

3128013348 4/22 PTA +2257GTPI
+3.07T +2.66UDC +1.76FLC 95%R
Arvis X EX-96,2E McCutchen

Pleasant-Meadow Defi Beetle*RC

144585942

Sire: Scientific B Defiant-ET*RC

2nd Dam:

Pleasant-Meadow Ladybug-RED GP-84 VV+VG

2-00 365 27506 4.3 1184 3.4 932
3-03 339 27228 4.4 1196 3.3 903
4-04 365 32071 4.0 1289 3.2 1021
5-06 325 31421 4.1 1294 3.3 1031
6-07 256 23808 4.8 1138 3.2 765 RIP
LTD 144228 4.3 6203 3.3 4732

Sire: Eskdale Magenta-RED-ET

*She sells as Lot 100

LOT 215

Pleasant-Meadow Rgr Skillet*RC

145128342 99%RHA-I

Born 9/3/20

Bred 4/1/22, Due 1/7/23 to

551HO3617 Altitude-RED (sexed)

Ri-Val-Re Rager-RED-ET

72353457 4/22 PTA +2579GTPI
+830M +49F +35P +5.3PL 2.88SCS
+1.58T +.77UDC +1.17FLC 98%R
Relief X VG-88 DOM Observer

Pleasant-Meadow Shck Sizzle

144585924

Sire: Ms Atlees Sht Aftershock-ET

2nd Dam:

Pleasant-Meadow L Smoken*RC

3-00 278 18160 2.7 498 3.4 617

3rd Dam:

Pleasant-Meadow L Charcoal*RC

GP-83 V++++

4-03 305 24060 2.9 702 3.3 806

5-08 305 29040 3.4 986 3.3 963

4th Dam:

Pleasant-Meadows L Aubrn-RED

VG-85 VVVG

3-11 282 22210 3.3 736 3.3 740

LOT 216

Pleasant-Meadow Magur Darby

145128351 100%RHA-NA

Born 9/4/20

Bred 2/3/22, Due 11/9/22 to

250HO15156 Captivating

Bacon-Hill Maguire-ET

71703378 4/22 PTA +2433GTPI
+704M +81F +34P +1.6PL 2.92SCS
+.29T +.04UDC -.44FLC 95%R
Supersire X EX-93,2E GMD Bolton

Pleasant-Meadow Dlvr Darla

5-06 GP-83 VVGG+ 143410768

2-01 316 17907 5.2 926 3.5 627

3-01 365 23121 4.5 1031 3.5 798

4-03 314 21315 4.7 1000 3.4 720

5-03 326 23066 5.0 1161 3.4 774

6-03 310 23965 5.1 1230 3.3 782

LTD 109698 4.8 5364 3.4 5364

Sire: KHW Anaheim-ET

*She sells as Lot 27

2nd Dam:

Pleasant-Meadow Delivery

GP-81 +++G+

2-02 305 19860 4.3 861 3.7 725

3-06 301 19890 4.2 841 3.7 726

3rd Dam:

Pleasant-Meadow EX Special

G-79 +++FG

2-11 305 23490 3.8 886 3.2 742

6-00 305 22230 3.6 801 3.2 712

7-00 305 24020 3.3 790 3.3 781

LOT 217

Pleasant-Meadow Flicker-RED

145128360 99%RHA-I

Born 10/4/20

Bred 2/11/22, Due 11/17/22 to

7HO15601 Ron Burgundy

Farnear Altitude-RED-ET

3128013348 4/22 PTA +2257GTPI
+3.07T +2.66UDC +1.76FLC 95%R
Arvis X EX-96,2E McCutchen

Pleasant-Meadow Firefly-RED

7-08 G-76 GVFFF 142474985

2-00 305 17740 4.4 779 3.6 634

3-00 284 22200 4.0 886 3.6 794

4-00 305 23540 3.8 901 3.6 847

5-03 289 21490 4.0 867 3.7 794

6-02 305 25400 4.3 1102 3.2 822

7-06 305 24520 4.1 1014 3.5 862

Lifetime 154570 4.2 6494 3.6 5523

Sire: Tiger-Lily Ladd P-RED-ET

2nd Dam:

Pleasant-Meadow Cinamon-RED

GP-82 ++VG+

1-11 305 23190 3.5 808 3.4 785

3-00 305 24880 3.6 893 3.4 840

3rd Dam:

Pleasant-Meadow L Aubrn-RED

VG-85 VVVG

3-11 282 22210 3.3 736 3.3 740

~ Pleasant-Meadow Holsteins Complete Dispersal ~

LOT 218

Pleasant-Meadow Doc Adage

145128379 99%RHA-I
Born 11/8/20

Bred 3/26/22, Due 1/2/23 to
151HO681 Rubicon

Woodcrest King Doc

3132417775 4/22 PTA +2824GTPI
+1611M +.03% +71F +56P +3.5PL
+3.46T +2.27UDC +2.10FLC 99%R
Kingboy X VG-88 Mack

Pleasant-Meadows Anahien Ada

143410713
2-00 324 24292 3.6 871 3.1 761
3-00 365 30621 3.4 1053 3.1 943
4-04 365 25382 3.6 907 3.0 754
5-06 334 29513 3.6 1067 3.0 896
6-07 216 22793 3.8 871 2.8 642 RIP
LTD 134900 3.6 4868 3.1 4081
Sire: KHW Anaheim-ET*RC

2nd Dam:
Pleasant-Meadows Dempsey Ada

3rd Dam:
Ms Nabholz Lgnholm Alta-ET
VG-86 VVGVV
6-01 305 23290 3.7 873 35 817

4th Dam: (Pictured w/ Lot 16)
Exels Goldwyn Anna 13384-ET
EX-94,2E EEEEE
5-03 305 33150 4.0 1338 3.1 1034
7-01 365 36360 3.6 1324 3.0 1080
Lifetime 176560 4.0 6994 3.2 5620
*Nom. All-Am 125,000 lb Cow 2013
*All-Iowa 125,000 Cow 2013
*All-Iowa Sr 3yr-old 2009

5th Dam:
Amlaird Lee Amber-ET
EX-91 EEVEE
3-07 365 35300 4.1 1430 3.3 1165

6th Dam: (Pictured w/ Lot 10)
Ms Kingstead Chief Adeen-ET
EX-94,2E EEEEE DOM
3-05 310 30180 4.0 1209 3.4 1020
Lifetime 100760 4.0 4010 3.4 3458
*Nom. All-American Jr 3yr-old 2000
*Nom. All-American 4yr-old 2001
*2X All-Am Produce w/ All-World Sis.

Full sister to Adeen:
Shoremar S Alicia-ET EX-97,3E DOM
Lifetime 185002 4.2 7731 3.4 6288
-Res. All-Am 125,000lb cow 2004
-All-World & Peoples Choice Winner '02
-HHM All-Time All-Am 5yr-old
-3X All-Canadian & 3X All-Am
-6X All-American Nominated

7th Dam: C Aitkenbrae Starbuck Ada
EX-94,2E EEEEE DOM
5-06 365 30055 3.5 1043 3.5 1049
Lifetime 105150 3.4 3600 3.2 3356
*2X All-American Produce of Dam
*All-American Sr 3yr-old 1990

LOT 219

Pleasant-Meadow Rocky Ra-TW

145180391 100%RHA-NA
Born 12/5/20

Bred 4/10/22, Due 1/16/23 to
7HO9264 Dempsey

ST Gen R-Haze Rapid-ET

3132352752 4/22 PTA +2887GTPI
+1538M +88F +59P +783NMS +2.3PL
+2.20T +1.99UDC +1.06FLC 95%R
Rubi-Haze X Rubicon

Pleasant-Meadow Rubyted-Rae

144307548
1-11 305 26180 3.9 1032 3.4 903
3-04 305 27820 4.3 1188 3.4 952
Sire: Wet Tatum Mitchell-ET

2nd Dam:
Pleasant-Meadow Randirae-TW*RC
GP-82 +GG++
3-11 302 18970 4.4 826 3.8 728
4-11 281 18100 4.6 837 3.8 693
5-10 272 17820 4.4 787 3.6 649

3rd Dam:
Pleasant-Meadow Roxie-RED G-77
3-10 283 20690 4.0 826 3.4 701

4th Dam:
Scientific Raes Roxy-RED-ET
GP-82 +++++
2-00 305 19140 3.2 622 3.2 620

5th Dam: Scientific Raes Hope-RED-ET
EX-92 EEEV
4-03 365 36894 3.5 1302 3.2 1171
Lifetime 103070 3.5 3655 3.3 3409

Maternal Sisters:
Scientific Rubirae Socks-ET*RC
EX-93,3E VEEEEE DOM
5-08 365 43050 4.0 1809 3.1 1331
Scientific Debutante Rae-ET EX-92
*All-American 4yr-old 2005

6th Dam: Scientific Jubilant Rae-ET*RC
EX-90 DOM EEEVV
5-11 365 38880 4.1 1608 3.6 1408
Lifetime 117590 4.0 4707 3.6 4242

7th Dam: (Pictured w/ Lot 111)
C Hanoverhill Tony Rae
EX-96,3E GMD-DOM
6-11 365 40221 4.1 1660 3.5 1408
Lifetime 166397 4.1 6903 3.4 5611
*HM All-Am Jr 2yr-old 1988
*Nom. All-Am 5yr-old 1991

8th Dam: Hanoverhill TT Roxette-ET *RC
EX-94,2E GMD-DOM
10-00 365 35040 4.3 1519 3.2 1129
Lifetime 164789 4.1 6759 3.1 4367

9th Dam: Mil-R-Mor Roxette
EX-90 GMD-DOM 30*
Lifetime 121417 4.7 5725

LOT 220

Pleasant-Meadow Rambo Ra-TW

145180403 100%RHA-NA
Born 12/5/20

Bred 3/21/22, Due 12/27/22 to
7HO9264 Dempsey

10th Dam: (Pictured w/ Lot 111)
C Glenridge Citation Roxy
EX-97,4E GMD

Lifetime 209784 4.5 9471
*2X Queen of the Breed
*Mem. All-Time All-Am Produce of Dam
*16-EX daus.; over 400 EX descendants!

11th Dam: EX-90 GMD
Lifetime 218636 3.9 8581
*3X All-American Produce of Dam

~ Pleasant-Meadow Holsteins Complete Dispersal ~

LOT 221

Pleasant-Meadow Trpc Palace

145180412 100%RHA-NA
Born 12/12/20

Bred 3/24/22, Due 12/31/22 to
200HO10593 Alligator

Peak Tropic-ET

3145229820 4/22 PTA +2726GTPI
+700M +69F +43P +522NMS +1.0PL
+2.39T +1.81UDC +1.56FLC 87%R
Hotline X VG-85 DOM Rubicon

Pleasant-Meadow Magre Plaza

144703148
2-00 365 26903 4.2 1134 3.4 901
3-03 127 14030 3.7 523 2.7 377 RIP
7/18 test- 96 lbs 3.6%F 2.5%P
Sire: Bacon-Hill Maguire-ET

2nd Dam:

Pleasant-Meadow Equa Pamela
2-03 305 16440 4.8 785 3.7 610

3rd Dam:

Pleasant-Meadow Paisley-ET
VG-86 VV+V
2-11 305 26210 3.1 819 3.5 928

4th Dam:

Vandyk-K Durham Parisole-ET
EX-91,2E VEEVE
6-03 305 27550 3.4 944 2.9 806
Lifetime 172550 3.2 5607 3.2 5512

5th Dam: Vandyk-K Gibson Paisley-ET

EX-94,2E EEEE DOM
3-09 365 39330 6.4 2517 2.9 1154
Lifetime 141810 4.8 6794 3.1 4388

6th Dam: Vandyk-K Integrity Patricia

EX-92,3E EEEVE
4-00 365 44590 3.3 1457 3.3 1481
Lifetime 207510 4.0 8321 3.5 7211

Full sister: (Pictured w/ Lot 117)

Vandyk-K Integrity Paradise
EX-96,2E EEEVE DOM
5-10 365 39580 4.2 1670 3.3 1294

*2X Supreme Champion @ WDE

*All-World 2002

*All-American Aged Cow 2002

*All-American 4yr-old 2000

*All-American Jr 3yr-old 1999

7th Dam: Vandyk-K Broker Pansy-ET

EX-90 EEEE+ DOM
5-06 365 41460 3.7 1535 3.2 1306
Lifetime 130860 3.8 4951 3.3 4330

8th Dam: Vandyk-K Mark Patty

EX-94,2E EEEEE DOM
7-07 365 29080 3.4 1000 2.8 814
Lifetime 155870 3.6 5679 3.1 4813
*1st West. Nat'l Jr 3 yr-old Cow 1992

9th Dam: Vandyk-K Melvin Pappy

VG-88 VEEV
4-03 358 24580 3.8 925 3.2 779

LOT 222

Pleasant-Meadow Unix Cristy

145180421 100%RHA-NA
Born 12/15/20

Bred 3/17/22, Due 12/23/22 to
151HO681 Rubicon

Croteau Lesperron Unix-ET

107567492C 4/22 PTA +2343GTPI
+566M +24F +11P +.8PL 2.91SCS
+2.39T +2.35UDC +.08FLC 98%R
Numero Uno X VG-85 Domain

Pleasant-Meadow Salo Crisco

144703214
Sire: Sandy-Valley Saloon-ET

2nd Dam:

Pleasant-Meadow Sid Cecilia
2-03 296 23880 3.2 758 3.3 784
3-02 305 28400 2.6 749 3.2 912
4-03 175 20660 2.9 590 3.0 614

3rd Dam:

Pleasant-Meadow LC Cricket
GP-82 +VG++
3-01 291 22160 2.9 646 3.2 712

4th Dam:

Pleasant-Meadow L Geppetto
VG-86 VVVG
4-00 305 24230 3.5 846 3.4 812
5-00 305 24100 3.5 853 3.3 785
Lifetime 123350 3.6 4456 3.3 4033

LOT 223

Pleasant-Meadow Lindalu-Rae

145180430 99%RHA-I
Born 12/15/20

Bred 3/25/22, Due 1/1/23 to
7HO9264 Dempsey

Woodcrest King Doc

3132417775 4/22 PTA +2824GTPI
+1611M +.03% +71F +56P +3.5PL
+3.46T +2.27UDC +2.10FLC 99%R
Kingboy X VG-88 Mack

Pleasant-Meadow Upt Lulurac

144401130
1-11 305 28430 3.5 1002 3.1 882
2-11 304 26740 3.5 940 3.2 848
Sire: Morningview Mgl Uptown-ET

2nd Dam:

Pleasant-Meadow C Libby Rae
GP-81 V+GG+
2-05 305 22030 3.2 695 3.3 735
3-07 305 31880 2.5 812 3.3 1055

*Direct descendant of:

C Glenridge Citation Roxy

EX-97,4E GMD
Lifetime 209784 4.5 9471
*2X Queen of the Breed
*Mem. All-Time All-Am Produce of Dam
*16-EX daus.; over 400 EX descendants!

~ Pleasant-Meadow Holsteins Complete Dispersal ~

LOT 224

Pleasant-Meadow Rapd Shadow

145180449 100%RHA-NA

Born 12/15/20

Bred 4/17/22, Due 1/23/23 to

7HO12139 Pety

ST Gen R-Haze Rapid-ET

3132352752 4/22 PTA +2887GTPI
+1538M +88F +59P +783NMS +2.3PL
+2.20T +1.99UDC +1.06FLC 95%R
Rubi-Haze X Rubicon

Pleasant-Meadow Brad Spooky

143583273
2-00 312 23581 3.1 728 3.2 753
3-00 358 26209 2.7 716 3.3 864
4-01 324 30686 2.9 899 3.1 955
5-01 365 34156 3.3 1137 3.2 1086
Lifetime 126843 3.0 4942 3.2 4077
Sire: Regancrest-GV S Bradnick-ET

2nd Dam:

Pleasant-Meadow Denr Subway
2-08 GP-82 +++++
2-01 298 20210 3.7 742 3.5 707
3-02 305 22470 3.7 831 3.4 773
4-03 305 24800 4.0 984 3.3 830

3rd Dam:

Pleasant-Meadow Skyline
GP-80 +VG+G
5-01 305 25830 3.0 773 3.3 840
6-03 305 21410 3.8 823 3.5 747
Lifetime 131930 3.6 4729 3.5 4570

4th Dam:

Velvet-View-KJ Skyler-ET GP-80
4-06 305 22190 4.6 1029 3.4 750
Lifetime 128950 4.1 5255 3.5 4452

5th Dam: (Pictured w/ Lot 149)

Sher-Est Prelude Sweet-ET
EX-92 EEEEE GMD-DOM
4-07 365 33700 5.1 1723 3.2 1074
Lifetime 134240 4.5 6099 3.2 4337
*Dam of 7HO7712 Socrates

6th Dam:

Sher-Est S-Wind Saturday-ET
EX-90 VEEVE GMD-DOM
4-04 365 41420 4.6 1914 3.0 1261

7th Dam:

Eng-Our-Acres Mark Sandy
EX-91 EEEE GMD-DOM
5-05 365 38940 3.9 1508 2.9 1148
Lifetime 131861 4.1 5471 3.2 4231

8th Dam:

Buena-Vista Tony Sandra
EX-91,2E EEEE DOM
Lifetime 125290 3.7 4681 3.0 3320

9th Dam:

Buena-Vista Riley Sandy
EX-90 VEVE
4-04 365 24860 3.4 853

10th Dam: VG-87 VVEV

LOT 225

Pleasant-Meadow Unix Angel

145180458 100%RHA-NA

Born 12/22/20

Bred 4/12/22, Due 1/28/23 to

777HO11828 Redey-P-RED (sexed)

Croteau Lesperron Unix-ET

107567492C 4/22 PTA +2343GTPI
+566M +24F +11P +.8PL 2.91SCS
+2.39T +2.35UDC +.08FLC 98%R
Numero Uno X VG-85 Domain

Pleasant-Meadow Alta Alicia

3-11 VG-87 EVV+V 144096244
2-00 289 22046 3.3 736 3.2 714
2-11 362 28417 3.6 1009 3.2 909
4-00 307 27242 3.7 1007 3.2 882
5-00 221 20631 4.2 858 3.0 616 RIP
Sire: Ms Atlees Sht Aftershock-ET
*She sells as Lot 10

2nd Dam:

Ms Nabholz Lgndholm Alta-ET
VG-86 VVGVV
4-02 253 21390 3.7 797 3.5 759
5-01 298 22350 3.8 842 3.6 808
6-01 305 23290 3.7 873 3.5 817

3rd Dam: (Pictured w/ Lot 16)

Exels Goldwyn Anna 13384-ET
EX-94,2E EEEEE
2-02 365 31940 4.2 1339 3.3 1060
5-03 305 33150 4.0 1338 3.1 1034
7-01 365 36360 3.6 1324 3.0 1080
Lifetime 176560 4.0 6994 3.2 5620
*Nom. All-Am 125,000 lb Cow 2013
*All-Iowa 125,000 Cow 2013
*All-Iowa Sr 3yr-old 2009

4th Dam: Amlaird Lee Amber-ET

EX-91 EEVEE
3-07 365 35300 4.1 1430 3.3 1165

5th Dam: (Pictured w/ Lot 10)

Ms Kingstead Chief Adeen-ET
EX-94,2E EEEEE DOM
3-05 310 30180 4.0 1209 3.4 1020
Lifetime 100760 4.0 4010 3.4 3458
*Nom. All-American Jr 3yr-old 2000
*Nom. All-American 4yr-old 2001
*2X All-Am Produce w/ All-World Sis.
Full sister to Adeen:
Shoremar S Alicia-ET EX-97,3E DOM
Lifetime 185002 4.2 7731 3.4 6288
-Res. All-Am 125,000lb cow 2004
-All-World & Peoples Choice Winner '02
-HHM All-Time All-Am 5yr-old
-3X All-Canadian & 3X All-Am
-6X All-American Nominated

6th Dam:

C Aitkenbrae Starbuck Ada
EX-94,2E EEEEE DOM
5-06 365 30055 3.5 1043 3.5 1049
Lifetime 105150 3.4 3600 3.2 3356
*2X All-American Produce of Dam
*All-American Sr 3yr-old 1990

~ Pleasant-Meadow Holsteins Complete Dispersal ~

LOT 226

Pleasant-Meadow Peppy Pala

145180467 100%RHA-NA

Born 12/29/20

Bred 6/8/22, Due 3/25/23 to
200HO11862 Lambeau

ST Gen R-Haze Rapid-ET

3132352752 4/22 PTA +2887GTPI
+1538M +88F +59P +783NMS\$ +2.3PL
+2.20T +1.99UDC +1.06FLC 95%R
Rubi-Haze X Rubicon

Pleasant-Meadow Gulf Peppy

143298830
2-00 345 23593 4.6 1078 3.2 763
3-01 365 27970 4.1 1154 3.2 893
4-06 365 26732 4.3 1141 3.1 835
5-11 342 32342 4.2 1361 3.0 970
6-11 182 16161 5.2 843 2.9 476 RIP
Sire: De-Su Gulf-ET
*She sells as Lot 125

2nd Dam:

Pleasant-Meadow Dark Pepsi
GP-84 +++VV
2-02 305 22010 4.1 900 3.4 747
3-02 260 21290 3.7 791 3.4 717

3rd Dam:

Pleasant-Meadow Promise G-75
5-07 305 20380 4.3 886 3.5 706
Lifetime 102060 4.5 4556 3.5 3579

4th Dam:

Pleasant-Meadow Trace Pala
G-79 +++GG
3-06 305 22760 3.8 857 3.2 732

5th Dam:

WVA-Greystone A Popcorn-ET
VG-86 VVVG
4-00 305 23840 4.0 956 3.3 783

6th Dam:

Windy-Knoll-View P&P-ET
VG-89 VEV+E
5-06 365 30610 4.0 1215 3.2 970

Maternal sister:

Windy-Knoll-View Promis-ET
EX-95,2E EEEEE GMD-DOM
4-08 365 44120 3.7 1633 3.2 1401
Lifetime 143630 3.7 5339 3.3 4712
*Dam of the 2008 All-Am Produce
*Res. All-American 5yr-old 2003
*HHM All-Am Sr 3yr-old 2001
*Mem of Res. All-Am Produce 1999
*Global Cow of the Year Nominee 2007

7th Dam:

Windy-Knoll-View Ultimate Pala
EX-94,3E EEEVE DOM
5-08 365 27970 4.5 1267 3.1 879
Lifetime 123650 4.7 5777 3.3 4077
*5X All-PA; Dam of 18-EX daus.
*Over 60 All-Am Nom. descendants

8th Dam:

Windy-Knoll-View Creek Pauline
VG-88 VEVE

LOT 227

Pleasant-Meadow MK Raindrop

145180476 99%RHA-I

Born 1/12/21

Bred 6/20/22 to 200HO3913 Unix

S-S-I King Royal George-ET

3139490297 4/22 PTA +2589GTPI
+492M +48F +45P +.7PL 2.73SCS
+2.40T +1.90UDC +.99FLC 88%R
King Royal X Supershot

Pleasant-Meadow Rayna Raine

3-02 GP-80 V+GGG 144307575
2-01 365 27547 4.4 1219 3.2 877
3-04 328 24240 4.4 1056 3.1 756
4-04 178 14462 4.0 572 2.9 416 RIP
Sire: De-Su Syracuse 13095-ET
*She sells as Lot 148

2nd Dam:

Pleasant-Meadow Brad Rayna
GP-83 VV+++
2-04 308 26622 3.8 999 3.0 805
3-04 309 24170 4.2 1024 3.3 802
4-04 349 29281 4.0 1173 3.2 940
5-05 365 38511 4.0 1545 3.1 1210
Lifetime 125052 4.0 5041 3.2 3992

3rd Dam:

Pleasant-Meadow Gold Raven

4th Dam:

Markwell Durham Finola-ET
EX-91,2E EEEEE
5-01 305 29070 2.7 774 3.1 894
Lifetime 148660 3.0 4493 3.2 4730

5th Dam:

Markwell Rudolph Rhoda-ET
EX-92,3E EEEVE DOM
3-11 365 33890 4.0 1345 3.3 1114
7-03 365 31420 3.6 1127 3.2 1018
Lifetime 153380 3.8 5854 3.4 5232

6th Dam: (Pictured w/ Lot 43)

Markwell Bstar E Raven-ET
EX-95,3E EEEEE GMD-DOM
4-09 365 36610 4.3 1580 3.2 1185
8-07 365 34950 4.1 1423 3.1 1097
Lifetime 160020 4.1 6623 3.4 5458
Queen of the Breed finalist
*Over 100 EX descendants

7th Dam:

Markwell Mark Elite
EX-92,4E EEEVE GMD-DOM
7-00 365 36230 3.9 1426 3.0 1096
Lifetime 211430 3.8 8108 3.4 7131

8th Dam:

Rockalli Mars Emily
EX-94,4E EEEEE GMD-DOM
3-10 365 28370 3.7 1050 3.3 934
Lifetime 182970 3.8 7016 3.3 5983

LOT 228

Pleasant-Meadow Unix Regina

145180485 100%RHA-NA

Born 1/25/21

Bred 7/5/22 to

200HO11862 Lambeau

Croteau Lesperron Unix-ET

107567492C 4/22 PTA +2343GTPI

+566M +24F +11P +.8PL 2.91SCS

+2.39T +2.35UDC +.08FLC 98%R

Numero Uno X VG-85 Domain

Pleasant-Meadow Lamb Robbie

144703157

2-02 313 26262 2.8 747 3.1 818

3-02 179 18106 2.7 482 3.1 562 RIP

7/18 test- 90 lbs 2.8%F 2.9%P

Sire: Farnear Delta-Lambda-ET

***She sells as Lot 140**

2nd Dam:

Pleasant-Meadow Dmpsy Robin

GP-81 +GG++

2-02 333 21803 3.1 669 3.0 659

3-03 334 20528 3.3 678 3.0 619

4-04 284 21033 3.2 668 2.9 606

5-03 310 24578 3.0 742 3.0 736

3rd Dam:

Pleasant-Meadow Colby Fiona

VG-85 V+V+V

2-11 305 21410 2.9 616 3.1 654

4th Dam:

Markwell Durham Finola-ET

EX-91,2E EEEEE

3-11 305 25740 3.2 817 3.2 829

5-01 305 29070 2.7 774 3.1 894

Lifetime 148660 3.0 4493 3.2 4730

5th Dam:

Markwell Rudolph Rhoda-ET

EX-92,3E EEEVE DOM

3-11 365 33890 4.0 1345 3.3 1114

7-03 365 31420 3.6 1127 3.2 1018

Lifetime 153380 3.8 5854 3.4 5232

6th Dam: (Pictured w/ Lot 43)

Markwell Bstar E Raven-ET

EX-95,3E EEEEE GMD-DOM

4-09 365 36610 4.3 1580 3.2 1185

8-07 365 34950 4.1 1423 3.1 1097

Lifetime 160020 4.1 6623 3.4 5458

Queen of the Breed finalist

**Over 100 EX descendants*

7th Dam:

Markwell Mark Elite

EX-92,4E EEEVE GMD-DOM

7-00 365 36230 3.9 1426 3.0 1096

Lifetime 211430 3.8 8108 3.4 7131

8th Dam: Rockalli Mars Emily

EX-94,4E EEEEE GMD-DOM

3-10 365 28370 3.7 1050 3.3 934

Lifetime 182970 3.8 7016 3.3 5983

LOT 229

Pleasant-Meadow SS Nora Rae

145180494 100%RHA-NA

Born 2/21/21

Bred 7/21/22 to 7HO9264 Dempsey

K-Style Tarino Spartacus-ET

74117395 4/22 PTA +2603GTPI

+885M +59F +38P +1.7PL +1.0DPR

+1.77T +1.64UDC +.11FLC 82%R

Tarrino X VG-88 Sagacious

Pleasant-Meadow Norma Rae

144703241 100%RHA-NA

Born 1/11/19

2-01 310 22377 4.7 1060 3.2 725

3-01 147 14212 4.5 640 2.8 404 RIP

7/18 test- 90 lbs 4.0%F 2.8%P

Sire: Ri-Val-Re Optimist-ET

***She sells as Lot 114**

10th Dam: Mil-R-Mor Roxette

EX-90 GMD-DOM 30*

Lifetime 121417 4.7 5725

11th Dam: (Pictured w/ Lot 111)

C Glenridge Citation Roxey

EX-97,4E GMD

Lifetime 209784 4.5 9471

**2X Queen of the Breed*

**Mem. All-Time All-Am Produce of Dam*

**16-EX daus.; over 400 EX descendants!*

12th Dam: EX-90 GMD

Lifetime 218636 3.9 8581

**3X All-American Produce of Dam*

2nd Dam:

Pleasant-Meadow Naomi Rae

143126568

2-02 305 21250 3.6 755 3.5 741

3-03 305 25300 3.8 970 3.5 874

4-03 257 21210 4.0 838 3.4 729

3rd Dam:

Pleasant-Meadow Randirae-TW*RC

GP-82 +GG++

3-11 302 18970 4.4 826 3.8 728

4th Dam:

Pleasant-Meadow Roxie-RED G-77

3-10 283 20690 4.0 826 3.4 701

5th Dam:

Scientific Raes Roxy-RED-ET

GP-82 +++++

2-00 305 19140 3.2 622 3.2 620

6th Dam: Scientific Raes Hope-RED-ET

EX-92 EEEV

4-03 365 36894 3.5 1302 3.2 1171

Lifetime 103070 3.5 3655 3.3 3409

Maternal Sisters:

Scientific Rubirae Socks-ET*RC

EX-93,3E VEEEE DOM

5-08 365 43050 4.0 1809 3.1 1331

Scientific Debutante Rae-ET EX-92

**All-American 4yr-old 2005*

7th Dam: Scientific Jubilant Rae-ET*RC

EX-90 DOM EEEVV

5-11 365 38880 4.1 1608 3.6 1408

Lifetime 117590 4.0 4707 3.6 4242

8th Dam: (Pictured w/ Lot 111)

C Hanoverhill Tony Rae

EX-96,3E GMD-DOM

6-11 365 40221 4.1 1660 3.5 1408

Lifetime 166397 4.1 6903 3.4 5611

**HM All-Am Jr 2yr-old 1988*

**Nom. All-Am 5yr-old 1991*

9th Dam: Hanoverhill TT Roxette-ET*RC

EX-94,2E GMD-DOM

10-00 365 35040 4.3 1519 3.2 1129

Lifetime 164789 4.1 6759 3.1 4367

~ Pleasant-Meadow Holsteins Complete Dispersal ~

LOT 230

Pleasant-Meadow Unix Prissy

145232874 100%RHA-NA

Born 3/6/21

**Bred 6/7/22, Due 3/13/23 to
200HO10593 Alligator**

Croteau Lesperron Unix-ET

107567492C 4/22 PTA +2343GTPI

+566M +24F +11P +.8PL 2.91SCS

+2.39T +2.35UDC +.08FLC 98%R

Numero Uno X VG-85 Domain

Pleasant-Meadow BK Penelope

2-08 GP-80 ++FGG 144500820

2-00 305 26530 3.3 866 3.1 828

3-00 305 27310 3.8 1032 3.3 907

Sire: Crasdale Bankroll-ET

2nd Dam:

Beatyview Wdberk Princess-ET

GP-82 GV+++

3-03 305 27440 3.1 856 3.1 851

4-02 305 26970 3.3 877 3.1 843

3rd Dam: (Pictured w/ Lot 118))

Rosedale Pussycat Doll-ET

EX-93 EEEVE

3-03 365 31960 3.9 1246 3.2 1025

Lifetime 104340 3.7 3869 3.2 3349

**1st Sr 2yr-old M-W Spr. Nat'l 2010*

4th Dam:

Vandyk-K Integ Paradise 2-ETN

EX-92 EEEEE

2-04 365 36120 3.7 1354 3.4 1239

**All-American Sr 2yr-old 2005*

**HM All-American Winter Yrlng 2004*

Paradise 2 is a clone of:

Vandyk-K Integrity Paradise

EX-96,2E EEEVE DOM

5-10 365 39580 4.2 1670 3.3 1294

(Pictured w/ Lot 117)

**2X Supreme Champion @ WDE*

**All-World 2002*

**All-American Aged Cow 2002*

**All-American 4yr-old 2000*

**All-American Jr 3yr-old 1999*

5th Dam:

Vandyk-K Broker Pansy-ET

EX-90 EEEE+ DOM

5-06 365 41460 3.7 1535 3.2 1306

Lifetime 130860 3.8 4951 3.1 4083

6th Dam:

Vandyk-K Mark Patty

EX-94,2E EEEEE DOM

7-07 365 29080 3.4 1000 2.8 814

Lifetime 155870 3.6 5679 3.1 4813

**1st West. Nat'l Jr 3yr-old Cow 1992*

7th Dam: Vandyk-K Melvin Pappy

VG-88 VEEV

4-03 358 24580 3.8 925 3.2 779

LOT 231

Pleasant-Meadow Rpd Nylarae

145232922 99%RHA-I

Born 3/12/21

ST Gen R-Haze Rapid-ET

3132352752 4/22 PTA +2887GTPI

+1538M +88F +59P +783NMS +2.3PL

+2.20T +1.99UDC +1.06FLC 95%R

Rubi-Haze X Rubicon

Pleasant-Meadow DC Nina Rae

144703175

-Sold for dairy as fresh 2yr-old

Sire: Woodcrest King Doc

2nd Dam:

Pleasant-Meadow Nicole Rae

VG-85 ++V+V

1-11 328 24724 4.1 1014 3.2 797

3-00 347 31628 4.0 1273 3.1 974

4-01 356 27753 4.5 1248 3.2 887

5-02 154 16019 3.9 626 2.8 445 RIP

**She sells as Lot 111*

3rd Dam: Pleasant-Meadow Nicki Rae

2-03 305 18210 4.1 749 3.5 646

4th Dam:

Pleasant-Meadow Rickirae-TW*RC

GP-81 VGGG+

2-10 297 22670 3.7 839 3.4 762

5th Dam:

Pleasant-Meadow Roxie-RED G-77

3-10 283 20690 4.0 826 3.4 701

6th Dam:

Scientific Raes Roxy-RED-ET GP-82

2-00 305 19140 3.2 622 3.2 620

7th Dam: Scientific Raes Hope-RED-ET

EX-92 EEEV

4-03 365 36894 3.5 1302 3.2 1171

Lifetime 103070 3.5 3655 3.3 3409

Maternal Sisters:

Scientific Rubirae Socks-ET*RC

EX-93,3E VEEEE DOM

5-08 365 43050 4.0 1809 3.1 1331

Scientific Debutante Rae-ET EX-92

**All-American 4yr-old 2005*

8th Dam:

Scientific Jubilant Rae-ET*RC

EX-90 DOM EEEVV

5-11 365 38880 4.1 1608 3.6 1408

Lifetime 117590 4.0 4707 3.6 4242

9th Dam: (Pictured w/ Lot 111)

C Hanoverhill Tony Rae

EX-96,3E GMD-DOM

6-11 365 40221 4.1 1660 3.5 1408

Lifetime 166397 4.1 6903 3.4 5611

**HM All-Am Jr 2yr-old 1988*

**Nom. All-Am 5yr-old 1991*

10th Dam: Hanoverhill TT Roxette-ET *RC

EX-94,2E GMD-DOM

10-00 365 35040 4.3 1519 3.2 1129

Lifetime 164789 4.1 6759 3.1 4367

11th Dam: Mil-R-Mor Roxette

EX-90 GMD-DOM 30*

Lifetime 121417 4.7 5725

12th Dam: (Pictured above)

C Glenridge Citation Roxy

EX-97,4E GMD

Lifetime 209784 4.5 9471

**2X Queen of the Breed*

**Mem. All-Time All-Am Produce of Dam*

**16-EX daus.; over 400 EX descendants!*

13th Dam: EX-90 GMD

Lifetime 218636 3.9 8581

**3X All-American Produce of Dam*

~ Pleasant-Meadow Holsteins Complete Dispersal ~

LOT 232

Pleasant-Meadow Gmbr Sbarro

145232883 100%RHA-NA

Born 3/12/21

Bred 7/31/22 to

507HO12139 Pety (sexed)

Le-O-La Mogul Gambler

71303599 4/22 PTA +2347GTPI

+549M +3F +9P +4.2PL 2.85SCS

+1.32T +2.34UDC +1.55FLC 99%R

Mogul X EX-92,2E DOM Atwood

Pleasant-Meadow Starbucks

144703205

-Sold for dairy as fresh 2yr-old

Sire: Ri-Val-Re Optimist-ET

2nd Dam:

Pleasant-Meadow Celc Sonic

2-02 305 24920 3.1 773 3.4 851

3-05 305 25160 3.4 861 3.4 847

3rd Dam:

Pleasant-Meadow Skyline

GP-80 +VG+G

5-01 305 25830 3.0 773 3.3 840

6-03 305 21410 3.8 823 3.5 747

Lifetime 131930 3.6 4729 3.5 4570

4th Dam:

Velvet-View-KJ Skyler-ET GP-80

4-06 305 22190 4.6 1029 3.4 750

Lifetime 128950 4.1 5255 3.5 4452

5th Dam: (Pictured w/ Lot 149)

Sher-Est Prelude Sweet-ET

EX-92 EEEEE GMD-DOM

4-07 365 33700 5.1 1723 3.2 1074

Lifetime 134240 4.5 6099 3.2 4337

*Dam of 7HO7712 Socrates

6th Dam:

Sher-Est S-Wind Saturday-ET

EX-90 VEEVE GMD-DOM

4-04 365 41420 4.6 1914 3.0 1261

7th Dam:

Eng-Our-Acres Mark Sandy

EX-91 EEEEE GMD-DOM

5-05 365 38940 3.9 1508 2.9 1148

Lifetime 131861 4.1 5471 3.2 4231

8th Dam:

Buena-Vista Tony Sandra

EX-91,2E EEEEE DOM

Lifetime 125290 3.7 4681 3.0 3320

9th Dam:

Buena-Vista Riley Sandy

EX-90 VEVE

4-04 365 24860 3.4 853

10th Dam: VG-87 VVEV

LOT 233

Pleasant-Meadow Rey Peahen

145232892 99%RHA-I

Born 4/3/21

Peak King Royal Rey-ET

3147840225 4/22 PTA +2784GTPI

+670M +80F +45P +716NMS +3.1PL

+1.1DPR +1.66T +1.29UDC +.81FLC

King Royal X Rubicon

Pleasant-Meadow Prk Peacock

144761559

-Sold for dairy as fresh 2yr-old

Sire: De-Su Mgl Garza 11388-ET

2nd Dam:

Pleasant-Meadow Enrgy Perky

GP-83 VV+G+

2-02 310 26438 3.6 955 3.1 812

3-02 365 32506 3.6 1161 3.1 1018

4-08 308 27526 4.0 1110 3.1 859

5-08 330 27769 4.2 1169 3.2 883 RIP

*She sells as Lot 122

3rd Dam:

Pleasant-Meadow Clvn Purity

GP-82 +++++

3-03 293 24300 3.8 923 3.4 822

4th Dam:

Pleasant-Mewdow Patsy-TW G-77

2-00 305 19160 4.1 788 3.2 606

5th Dam:

Any-Day Out Patsy Legacy-ET G-76

3-00 305 23400 4.0 935 3.1 737

Lifetime 151420 3.9 6227 3.2 5244

6th Dam: (Pictured w/ Lot 122)

Jo-Clar Jess Patsy

EX-93,2E EEEEE DOM

4-05 319 26630 4.4 1164 3.5 922

Lifetime 107460 4.7 5093 3.4 3686

*Res. Jr All-Am Sr. 3yr-old 1998

7th Dam:

Jo-Clar Lincoln Patches

EX-90 EEEEEV DOM

7-08 365 32060 4.2 1361 3.5 1127

Lifetime 179460 4.2 7485 3.4 6141

8th Dam:

Jo-Clar Inspiration Penelope

EX-90,2E EEEEEV

4-06 365 26760 4.4 1166 3.4 917

Lifetime 123180 4.0 4902 3.4 4135

9th Dam:

Jo-Clar Mattador Pixie

EX-90 EEEV GMD-DOM

6-11 365 36140 3.3 1191 2.8 1015

Lifetime 249150 3.2 8081 3.0 7575

10th Dam:

Jo-Clar Bell Patsy

VG-86 +E+E

5-05 316 27670 3.9 1076 3.2 877

11th Dam:

Jo-Clar Marvex Pauline

VG-87 VEVV

4-05 301 21690 4.1 889 3.3 720

LOT 234

Pleasant-Meadow Aeropostale

145232904 99%RHA-I

Born 4/12/21

Sandy-Valley Kr Excalibur

3140616380 4/22 PTA +2701GTPI

+541M +.22% +84F +38P +1.0PL

+2.76T +1.76UDC +1.33FLC 93%R

King Royal X Silver

Pleasant-Ridge A Anastasia

2-07 VG-85 VV+V+ 144500857

2-00 300 25570 4.0 1011 3.3 851

3-00 177 16110 3.8 618 3.1 496

Sire: Maple-Downs-I G W Atwood-ET

2nd Dam:

Pleasant-Meadow Shgl Alissa

GP-80 VVG+F

3-03 305 29530 3.5 1045 3.3 978

4-07 305 31330 3.5 1089 3.5 1085

5-07 305 28930 3.7 1058 3.5 1017

Lifetime 143250 3.5 5011 3.5 4913

3rd Dam:

Ms Nabholz Lgnholm Alta-ET

VG-86 VVG+V

4-02 253 21390 3.7 797 3.5 759

5-01 298 22350 3.8 842 3.6 808

6-01 305 23290 3.7 873 3.5 817

4th Dam: (Pictured w/ lot 16)

Exels Goldwyn Anna 13384-ET

EX-94,2E EEEEE

2-02 365 31940 4.2 1339 3.3 1060

5-03 305 33150 4.0 1338 3.1 1034

7-01 365 36360 3.6 1324 3.0 1080

Lifetime 176560 4.0 6994 3.2 5620

*Nom. All-Am 125,000 lb Cow 2013

*All-Iowa 125,000 Cow 2013

*All-Iowa Sr 3yr-old 2009

5th Dam: Amlaird Lee Amber-ET

EX-91 EEVVE

3-07 365 35300 4.1 1430 3.3 1165

6th Dam: (Pictured w/ Lot 10)

Ms Kingstead Chief Adeen-ET

EX-94,2E EEEEE DOM

3-05 310 30180 4.0 1209 3.4 1020

Lifetime 100760 4.0 4010 3.4 3458

*Nom. All-American Jr 3yr-old 2000

*Nom. All-American 4yr-old 2001

*2X All-Am Produce w/ All-World Sis.

Full sister to Adeen:

Shoremar S Alicia-ET EX-97,3E DOM

Lifetime 185002 4.2 7731 3.4 6288

-Res. All-Am 125,000lb cow 2004

-All-World & Peoples Choice Winner '02

-HHM All-Time All-Am 5yr-old

-3X All-Canadian & 3X All-Am

-6X All-American Nominated

LOT 235

Pleasant-Meadow Atlee April

145232913 99%RHA-I

Born 4/28/21

Bred 8/2/22 to 151HO3663 Jones

Croteau Lesperron Unix-ET

107567492C 4/22 PTA +2343GTPI

+566M +24F +11P +.8PL 2.91SCS

+2.39T +2.35UDC +.08FLC 98%R

Numero Uno X VG-85 Domain

Pleasant-Meadow Ariel Atlee

144761595

2-01 365 29623 4.9 1443 3.5 1024

Sire: Wodcrest King Doc

*She sells as Lot 8

2nd Dam:

SCD-JC Aubrey Alah Ariel G-77

2-00 305 27070 3.9 1059 3.3 885

3-02 305 33950 3.5 1200 3.2 1096

4-02 281 29040 3.7 1087 3.2 941

3rd Dam:

Ms Aubreys Alannah-ET

VG-86 VVG+V

3-07 352 40080 2.7 1092 3.1 1233

Lifetime 168200 2.9 4931 3.1 5176

4th Dam: (Pictured w/ Lot 1)

Ms Atlees Shottle Aubry-ET

EX-93,2E-CAN DOM

2-03 365 31140 3.7 1148 3.2 1003

4-11 256 31390 3.8 1205 3.0 955

*ONLY FULL sister to Aftershock!

*Mat. sis. to Atwood

Maternal sisters include:

Ms Atlees Goldwyn Ariel EX-92,EX-MS

*Res. All-American Jr 2yr-old

Ms Atlees Goldwyn Ariel-ET EX-92

*Res. All-American Jr 2yr-old 2009

5th Dam:

MD-Delight Durham Atlee-ET

EX-92 EEEEE GMD-DOM

3-11 365 38290 5.5 2091 3.3 1249

*Unanimous All-Am Sr. 3yr-old 2005

*1st Sr 3yr-old & R. Int. Champ @ WDE 2005

6th Dam:

MD-Delight Strm Amberlee-ET

VG-88 EEVVE DOM

2-02 365 26170 3.7 969 3.2 835

7th Dam: (Pictured w/ Lot 10)

Ms Kingstead Chief Adeen-ET

EX-94,2E EEEEE DOM

3-05 310 30180 4.0 1209 3.4 1020

Lifetime 100760 4.0 4010 3.6 3649

*Nom. All-American Jr 3yr-old 2000

*Nom. All-American 4yr-old 2001

*2X All-Am Produce w/ All-World Sis.

Full sister to Adeen:

Shoremar S Alicia-ET EX-97,3E

-3X All-Canadian & 3X All-Am

8th Dam:

C Aitkenbrae Starbuck Ada

EX-94,2E EEEEE DOM

5-06 365 30055 3.5 1043 3.5 1049

Lifetime 137740 3.4 4747 3.4 4649

*2X All-American Produce of Dam

*All-American Sr 3yr-old 1990

*Res. All-Time All-Am Sr 3yr-old

~ Pleasant-Meadow Holsteins Complete Dispersal ~

LOT 236

Pleasant-Meadow Dor Cheddar

145278186 99%RHA-NA

Born 6/3/21

Val-Bisson Doorman-ET

107281711C 4/22 PTA +2146GTPI

+12F +2.47T +1.61UDC +.69FLC

Bookem X EX-94 Shottle

Pleasant-Meadow Unx Chipper

144761568

2-03 300 24447 4.2 1031 2.8 679

3-03 63 5875 3.8 225 2.8 167 RIP

7/18 test- 110 lbs 3.5%F 2.7%P

Sire: Croteau Lesperron Unix-ET

*She sells as Lot 35

2nd Dam:

Pleasant-Meadow Demp Cheesy

VG-85 +VG+V

2-00 305 25660 3.4 875 3.1 795

3-01 305 24760 3.4 834 3.1 773

3rd Dam:

Pleasant-Meadow Mizu Cheeky

2-01 305 24510 3.7 906 3.1 767

3-01 305 25300 3.3 831 3.1 792

4th Dam:

Pleasant-Meadow L Roy Chick

GP-84 VV+++

3-03 305 28220 3.1 861 3.2 896

4-03 304 27150 3.1 849 3.1 843

Lifetime 161720 3.3 5323 3.2 5213

LOT 237

Pleasant-Meadow Tc Lucy Rae

145278195 99%RHA-I

Born 6/4/21

Peak Tropic-ET

3145229820 4/22 PTA +2726GTPI

+700M +69F +43P +1.0PL 2.77SCS

+2.39T +1.81UDC +1.56FLC 87%R

Hotline X VG-85 DOM Rubicon

Pleasant-Meadow Linda Rae

144761607

-Sold for dairy as fresh 2yr-old

Sire: Our-Favorite VC Mafia-ET

2nd Dam:

Pleasant-Meadow C Libby Rae

GP-81 V+GG+

2-05 305 22030 3.2 695 3.3 735

3-07 305 31880 2.5 812 3.3 1055

*Direct descendant of:

C Glenridge Citation Roxy

EX-97,4E GMD

Lifetime 209784 4.5 9471

*2X Queen of the Breed

*Mem. All-Time All-Am Produce of Dam

*16-EX daus.; over 400 EX descendants!

LOT 238

Pleasant-Meadow Cr Lady Rae

145278207 99%RHA-I

Born 6/26/21

Regan-Danhof Copyright-ET

3137164268 4/22 PTA +2787GTPI

+1924M +75F +58P +702NMS +3.1PL

+1.81T +1.66UDC +.45FLC 81%R

Imax X VG-88 Jedi

Pleasant-Meadows C Libby Rae

5-04 GP-81 V+GG+ 143494683

3-07 305 31880 2.5 812 3.3 1055

Sire: Sonnek Domain Chuckie-ET

2nd Dam:

Pleasant-Meadow BN Lana Rae

*Direct descendant of:

C Glenridge Citation Roxy

EX-97,4E GMD

Lifetime 209784 4.5 9471

*2X Queen of the Breed

*Mem. All-Time All-Am Produce of Dam

*16-EX daus.; over 400 EX descendants!

~ Pleasant-Meadow Holsteins Complete Dispersal ~

LOT 239

Pleasant-Meadows L TC Louise

145278216 100%RHA-NA

Born 7/4/21

Peak Tropic-ET

3145229820 4/22 PTA +2726GTPI
+700M +69F +43P +522NMS +1.0PL
+2.39T +1.81UDC +1.56FLC 87%R
Hotline X VG-85 DOM Rubicon

Pleasant-Meadow L Lurette

144841228

Sire: Willsbro Abbott-ET

2nd Dam:

Pleasant-Meadow Gulf-Lorena

3rd Dam:

Pleasant-Meadow L Dex Leona
GP-82 V++VG

3-03 305 22010 3.1 678 3.3 724
4-05 305 25570 3.1 794 3.2 826

4th Dam:

Pleasant-Meadow L Geppetto
VG-86 VVVG

4-00 305 24230 3.5 846 3.4 812
5-00 305 24100 3.5 853 3.3 785
Lifetime 123350 3.6 4456 3.3 4033

LOT 240

Pleasant-Meadow M Cr Rarity

145278225 99%RHA-I

Born 7/12/21

Regan-Danhof Copyright-ET

3137164268 4/22 PTA +2787GTPI
+1924M +75F +58P +3.1PL 2.84SCS
+1.81T +1.66UDC +.45FLC 81%R
Imax X VG-88 Jedi

Pleasant-Meadow M Ranita-TW

3-04 G-77 VV+GF 144307481
2-01 307 25830 4.9 1255 3.5 903
3-00 242 17285 5.0 872 3.9 669
3-11 296 26127 4.9 1292 3.5 922

Sire: Lirr Drew Dempsey

***She sells as Lot 146**

2nd Dam:

Pleasant-Meadow Sht Rapture
G-79 +GGF+

2-03 313 20747 3.9 802 3.3 676
3-03 318 25539 3.7 947 3.2 813
4-03 355 22923 4.1 942 3.4 786
5-04 365 26488 4.1 1082 3.3 873
6-08 246 23226 3.7 855 3.0 691
Lifetime 122930 3.9 4797 3.3 3979

3rd Dam:

Markwell Durham Finola-ET
EX-91,2E EEEEE

3-11 305 25740 3.2 817 3.2 829
5-01 305 29070 2.7 774 3.1 894
Lifetime 148660 3.0 4493 3.2 4730

4th Dam:

Markwell Rudolph Rhoda-ET
EX-92,3E EEEVE DOM

3-11 365 33890 4.0 1345 3.3 1114
7-03 365 31420 3.6 1127 3.2 1018
Lifetime 153380 3.8 5854 3.4 5232

5th Dam: (Pictured w/ Lot 43)

Markwell Bstar E Raven-ET
EX-95,3E EEEEE GMD-DOM

4-09 365 36610 4.3 1580 3.2 1185
8-07 365 34950 4.1 1423 3.1 1097
Lifetime 160020 4.1 6623 3.4 5458

Queen of the Breed finalist

***Over 100 EX descendants**

6th Dam:

Markwell Mark Elite
EX-92,4E EEEVE GMD-DOM

7-00 365 36230 3.9 1426 3.0 1096
Lifetime 211430 3.8 8108 3.4 7131

7th Dam: Rockalli Mars Emily

EX-94,4E EEEEE GMD-DOM

3-10 365 28370 3.7 1050 3.3 934
Lifetime 182970 3.8 7016 3.3 5983

~ Pleasant-Meadow Holsteins Complete Dispersal ~

LOT 241

Pleasant-Meadow Rve Sunspot*RC

145278234 99%RHA-I

Born 7/13/21

Raspberry Revere-RED-ET

3204145346 4/22 PTA +2230GTPI
+234M +3F +8P +.7PL +.0DPR
+2.49T +2.25UDC +1.48FLC 80%R
Unstopabull-RED X EX-91 Bailey

Pleasant-Meadow CVR Sunbeam

4-05 G-77 +++++F 143914664
2-07 365 26944 3.2 861 3.2 874
3-11 362 34357 2.9 1006 3.1 1048
5-00 365 28521 3.4 972 3.2 898

Sire: Gillette Caviar

*She sells as Lot 156

2nd Dam:

Pleasant-Meadow Sunrise-ET
VG-86 VVV+V
3-04 305 19670 2.8 555 3.1 612

3rd Dam:

Bingland Advent Sunset-ET
VG-86 VVGVV
5-10 305 26440 4.1 1073 3.4 887
Lifetime 109760 4.0 4374 3.5 3802

3rd Dam:

Ms Regancrest Summer-ET
VG-86 VVV+V
2-06 305 22650 4.0 896 3.5 786

4th Dam:

Regancrest Br Princes Di-ET
EX-92 EEVEE DOM
4-07 365 31110 3.9 1211 3.3 1019

5th Dam: Regancrest Wade Debra-ET

VG-85 +V++V DOM
2-06 287 26780 4.1 1102 3.2 846

6th Dam: (Pictured w/ Lot 156)

Regancrest Jed Deborah
EX-95,2E EEEEE GMD-DOM
5-09 365 43740 4.0 1761 2.9 1252
Lifetime 250120 4.2 10532 3.1 7779

*Grand Champion IA State Holstein Show
2002 & 2003

7th Dam: Snow-N Dellias Darlene

EX-94,2E EEEEE GMD-DOM
3-08 365 32080 4.1 1303 3.6 1146
Lifetime 113640 4.0 4555 3.6 4048

8th Dam: Snow-N Denises Dellia

EX-95,2E GMD-DOM
7-06 365 35610 4.0 1431 2.9 1035
Lifetime 180240 3.9 7108 3.2 5723

*Res Gr Champ & BU WI Spr Nat. '93

*Grand Champ & BU WI Spr Nat. '91

*Dam of Durham and Dundee

9th Dam: Snow-N Dorys Denise

EX-90,2E GMD-DOM
5-09 365 33350 3.8 1256 3.1 1038
Lifetime 114010 3.6 4153 3.2 3649

LOT 242

Pleasant-Meadow Rever Colby*RC

145278243 99%RHA-I

Born 7/26/21

Raspberry Revere-RED-ET

3204145346 4/22 PTA +2230GTPI
+234M +3F +8P +.7PL +.0DPR
+2.49T +2.25UDC +1.48FLC 80%R
Unstopabull-RED X EX-91 Bailey

Pleasant-Meadow Demp Cheesy

3-10 VG-85 +VG+V 144096301
2-00 359 28771 3.5 1001 3.0 851
3-01 365 26201 3.4 884 3.0 777

Sire: Lirr Drew Dempsey

2nd Dam:

Pleasant-Meadow Mizu Cheeky

2-01 305 24510 3.7 906 3.1 767
3-01 305 25300 3.3 831 3.1 792
4-05 305 22780 3.6 814 3.1 707

3rd Dam:

Pleasant-Meadows L Roy Chick

GP-84 VV+++
3-03 305 28220 3.1 861 3.2 896
4-03 304 27150 3.1 849 3.1 843
Lifetime 161720 3.3 5323 3.2 5213

~ Pleasant-Meadow Holsteins Complete Dispersal ~

LOT 243

Pleasant-Meadow M Dvr Rhyme

145278252 100%RHA-NA

Born 8/1/21

Mr Mogul Denver 1426-ET
72128215 4/22 PTA +2589GTPI
+1859M +78F +57P +.6PL
+1.28T +2.02UDC -.07FLC 99%R
MogulX VG-87 GMD-DOM Robust

Pleasant-Meadow Embsy Renee
5-05 VG-85 VV+GV 143494674
3-02 305 17020 2.2 373 3.3 569
4-02 282 21850 2.8 603 3.2 693
5-00 305 20530 2.6 528 3.3 678
Sire: Ryan-Crest Embassy-ET

2nd Dam:

Markwell Durham Finola-ET
EX-91,2E EEEEE
2-06 305 20690 3.0 629 3.2 829
3-11 305 25740 3.2 817 3.2 829
5-01 305 29070 2.7 774 3.1 894
6-01 305 25310 3.0 771 3.1 785
Lifetime 148660 3.0 4493 3.2 4730

3rd Dam:

Markwell Rudolph Rhoda-ET
EX-92,3E EEEVE DOM
3-11 365 33890 4.0 1345 3.3 1114
7-03 365 31420 3.6 1127 3.2 1018
Lifetime 153380 3.8 5854 3.4 5232

4th Dam: (Pictured w/ Lot 43)

Markwell Bstar E Raven-ET
EX-95,3E EEEEE GMD-DOM
4-09 365 36610 4.3 1580 3.2 1185
8-07 365 34950 4.1 1423 3.1 1097
Lifetime 160020 4.1 6623 3.4 5458
Queen of the Breed finalist
**Over 100 EX descendants*

5th Dam:

Markwell Mark Elite
EX-92,4E EEEVE GMD-DOM
7-00 365 36230 3.9 1426 3.0 1096
Lifetime 211430 3.8 8108 3.4 7131

6th Dam:

Rockalli Mars Emily
EX-94,4E EEEEE GMD-DOM
3-10 365 28370 3.7 1050 3.3 934
Lifetime 182970 3.8 7016 3.3 5983

LOT 244

Pleasant-Meadows L Cotton-TW*RC

145317427 99%RHA-I

Born 9/2/21

Farnear Altitude-RED-ET
3128013348 4/22 PTA +2257GTPI
+3.07T +2.66UDC +1.76FLC 95%R
Arvis X EX-96,2E McCutchen

Pleasant-Meadow L Cammie
3-04 VG-88 VEVEV 144307502
1-11 290 22030 4.0 888 3.4 760
2-11 305 29250 3.8 1124 3.4 999
Sire: Lirr Drew Dempsey

2nd Dam:

Pleasant-Meadow L Carmen
2-02 305 21820 2.8 615 3.5 764
3-03 305 18870 2.8 521 3.5 664
4-05 305 20570 3.7 765 3.4 693
5-05 253 20000 3.4 890 3.3 664

3rd Dam:

Pleasant-Meadow L Crs Cross
GP-82 ++G++
3-02 305 22210 3.9 871 3.4 763

4th Dam:

Pleasant-Meadow L Pat Criss GP-80
6-09 305 26570 3.8 1022 3.3 868
Lifetime 133400 3.9 5220 3.4 4483

5th Dam:

Pleasant-Meadows L Crisco-ET
VG-86 E+EV+
5-02 298 25390 4.2 1055 2.9 745
Lifetime 105470 3.8 4048 3.1 3284

6th Dam:

Pleasant-Meadows L Cecilia
VG-87 VVVVV DOM
6-01 305 29900 3.4 1019 3.0 883
Lifetime 110520 3.5 3899 3.0 3338

7th Dam:

Pleasant-Meadows Lis Lucinda
VG-87 VVVG DOM
4-10 305 24950 4.1 1018 3.4 857
Lifetime 124290 4.1 5041 3.4 4206

8th Dam:

Leslek Quick Shot Leslie Lisa
VG-86 +EVV
3-11 296 18650 3.7 692 3.4 639
Lifetime 137230 3.7 5023 3.3 4498

9th Dam:

Leslek Lavina Tradition Leslie
EX-90,2E VEVE DOM
2-11 363 26300 3.3 877 3.1 803

10th Dam:

Leslek Lydia Cinnamon Lavina
VG-85 +EV+
4-01 323 25140 3.9 973 3.0 744

11th Dam:

Dix-Jim Lucinda Lydia
EX-91,2E EVEE
5-07 305 23710 3.7 872 3.0 715

LOT 245

Pleasant-Meadows L Candy-TW*RC

145317418 99%RHA-I

Born 9/2/21

~ Pleasant-Meadow Holsteins Complete Dispersal ~

LOT 246

Pleasant-Meadow Aloha Alani

145317436 100%RHA-NA

Born 9/10/21

ST Gen R-Haze Rapid-ET

312352752 4/22 PTA +2887GTPI
+1538M +88F +59P +783NMS +2.3PL
+2.20T +1.99UDC +1.06FLC 95%R
Rubi-Haze X Rubicon

Pleasant-Meadow Unix Aloha

144761577
2-06 312 23791 4.1 978 3.4 805
Sire: Croteau Lesperron Unix-ET

8th Dam:

C Aitkenbrae Starbuck Ada
EX-94,2E EEEEE DOM
5-06 365 30055 3.5 1043 3.5 1049
Lifetime 137740 3.4 4747 3.4 4649
*2X All-American Produce of Dam
*All-American Sr 3yr-old 1990
*Res. All-Time All-Am Sr 3yr-old

2nd Dam:

Pleasant-Meadow Alisa Anna
VG-87 VV++V
2-01 365 29239 4.1 1196 3.5 1016
3-03 365 32670 4.0 1318 3.4 1103
4-08 294 28188 4.3 1198 3.3 934 RIP

3rd Dam:

Pleasant-Meadow Shgl Alissa
GP-80 VVG+F
3-03 305 29530 3.5 1045 3.3 978
4-07 305 31330 3.5 1089 3.5 1085
Lifetime 143250 3.5 5011 3.5 4913

4th Dam:

Ms Nabholz Lgndholm Alta-ET
VG-86 VVGVV
6-01 305 23290 3.7 873 3.5 817

5th Dam: (Pictured w/ Lot 16) Exels Goldwyn Anna 13384-ET EX-94,2E EEEEE

5-03 305 33150 4.0 1338 3.1 1034
7-01 365 36360 3.6 1324 3.0 1080
Lifetime 176560 4.0 6994 3.2 5620
*Nom. All-Am 125,000 lb Cow 2013
*All-Iowa 125,000 Cow 2013
*All-Iowa Sr 3yr-old 2009

6th Dam: Amlaird Lee Amber-ET EX-91 EEVEE

3-07 365 35300 4.1 1430 3.3 1165

7th Dam: (Pictured w/ Lot 10) Ms Kingstead Chief Adeen-ET EX-94,2E EEEEE DOM

3-05 310 30180 4.0 1209 3.4 1020
Lifetime 100760 4.0 4010 3.4 3458
*Nom. All-American Jr 3yr-old 2000
*Nom. All-American 4yr-old 2001
*2X All-Am Produce w/ All-World Sis.

Full sister to Adeen:

Shoremar S Alicia-ET EX-97,3E DOM
Lifetime 185002 4.2 7731 3.4 6288
-Res. All-Am 125,000lb cow 2004
-All-World & Peoples Choice Winner '02
-HHM All-Time All-Am 5yr-old
-3X All-Canadian & 3X All-Am
-6X All-American Nominated

LOT 247

Pleasant-Meadow Helix Daria

145318080 100%RHA-NA

Born 9/12/21

AOT Silver Helix-ET

3131083927 4/22 PTA +2765GTPI
+1713M +114F +61P +1.4PL
+1.10T +.80UDC -.23FLC 99%R
Silver X VG-88 DOM Supersire

Pleasant-Meadow Dlvr Darla

5-06 GP-83 VVGG+ 143410768
2-01 316 17907 5.2 926 3.5 627
3-01 365 23121 4.5 1031 3.5 798
4-03 314 21315 4.7 1000 3.4 720
5-03 326 23066 5.0 1161 3.4 774
6-03 310 23965 5.1 1230 3.3 782
LTD 109698 4.8 5364 3.4 5364
Sire: KHW Anaheim-ET
*She sells as Lot 27

2nd Dam:

Pleasant-Meadow Delivery

GP-81 +++G+
2-02 305 19860 4.3 861 3.7 725
3-06 301 19890 4.2 841 3.7 726

3rd Dam:

Pleasant-Meadow EX Special

G-79 +++FG
2-11 305 23490 3.8 886 3.2 742
6-00 305 22230 3.6 801 3.2 712
7-00 305 24020 3.3 790 3.3 781

~ Pleasant-Meadow Holsteins Complete Dispersal ~

LOT 248

Pleasant-Meadow L Cola-Cola

145317445 99%RHA-I

Born 9/22/21

Morningview McC Kingboy-ET
72044077 4/22 PTA +2324GTPI
+903M +22F +23P +.7DPR 2.80SCS
+1.96T +1.57UDC +.31FLC 99%R
McCutchen X EX-91 DOM Super

Pleasant-Meadow L Helx Cola
144624984
2-00 309 29173 4.4 1291 3.1 909
3-00 300 27167 4.8 1297 3.3 883 RIP

2nd Dam:

Pleasant-Meadow L Capt Coal
143841542
2-03 305 22870 4.0 917 3.5 791

3rd Dam:

Pleasant-Meadow L Charcoal*RC
GP-83 V++++
4-03 305 24060 2.9 702 3.3 806
5-08 305 29040 3.4 986 3.3 963

3rd Dam:

Pleasant-Meadow L Aubrn-RED
VG-85 VVVG
3-11 282 22210 3.3 736 3.3 740

LOT 249

Pleasant-Meadow L Crystal*RC

145317454 99%RHA-I

Born 9/30/21

Raspberry Revere-RED-ET
3204145346 4/22 PTA +2230GTPI
+234M +3F +8P +.7PL +.0DPR
+2.49T +2.25UDC +1.48FLC 80%R
Unstopabull-RED X EX-91 Bailey

Pleasant-Meadow L Rg Cheryl*RC
144888915
2-00 292 24837 4.2 1034 3.3 825 RIP
Sire: Ri-Val-Re Rager-RED-ET

2nd Dam:

Pleasant-Meadow L Cherrypie*RC

3rd Dam:

Pleasant-Meadow L Cheri-RED

4th Dam:

Pleasant-Meadow L Apple-RED
GP-82 V++G+
2-03 305 21130 3.6 753 3.1 656

5th Dam:

Pleasant-Meadow L Aubrn-RED
VG-85 VVVG
3-11 282 22210 3.3 736 3.3 740

LOT 250

Pleasant-Meadow Real Winner

145317463 100%RHA-NA

Born 10/1/21

Sandy-Valley Saloon-ET
70358061 4/22 PTA +2476GTPI
+1812M +64F +58P +2.09T +.81UDC
AltaIota X VG-87 GMD Planet

Pleasant-Meadow Gulf Willie
4-08 GP-82 ++GG+ 143841506
2-02 309 22564 3.5 783 3.2 727
3-01 365 26608 3.4 893 3.1 827
4-06 326 29566 3.6 1055 3.1 916
5-06 291 21779 3.4 745 3.3 708 RIP
Sire: De-Su Gulf-ET

2nd Dam:

Pleasant-Meadow Whopper
GP-80 VVGGG
2-00 364 24749 3.6 881 3.2 785
3-02 306 22266 3.3 741 3.2 712
4-02 285 21122 3.3 706 3.2 674
5-01 299 22485 3.5 791 3.2 714
6-01 365 25672 4.3 1101 3.4 878
7-05 365 24334 4.4 1078 3.4 823
Lifetime 146503 3.8 5589 3.3 4799

LOT 251

Pleasant-Meadow Rapd Sabina

145317472 100%RHA-NA

Born 10/6/21

ST Gen R-Haze Rapid-ET

3132352752 4/22 PTA +2887GTPI
+1538M +88F +59P +783NMS +2.3PL
+2.20T +1.99UDC +1.06FLC 95%R
Rubi-Haze X Rubicon

Pleasant-Meadow Snchz Sally

3-06 GP-82 +VV+G 144248203
2-02 296 25854 4.0 1022 3.2 838
3-01 365 29247 4.0 1160 3.4 982
4-04 286 24206 4.4 1073 3.3 809 RIP
Sire: Gen-Mark Stmatic Sanchez

2nd Dam:

Pleasant-Meadow Tatm Sandra
2-01 133 8730 4.8 418 3.2 275

3rd Dam:

Pleasant-Meadow Con Sydney
3-00 305 23320 3.9 912 3.3 764

4th Dam:

Pleasant-Meadow Spec Sylvia
VG-86 VVVVV
5-02 305 22720 3.9 876 3.5 797

LOT 252

Pleasant-Meadows Alizah-RED

145336046 99%RHA-I

Born 10/13/21

Raspberry Revere-RED-ET

3204145346 4/22 PTA +2230GTPI
+234M +3F +8P +.7PL +.0DPR
+2.49T +2.25UDC +1.48FLC 80%R
Unstopabull-RED X EX-91 Bailey

Pleasant-Meadows Apples-RED

144841246
2-02 279 22820 3.9 900 3.2 720 RIP
Sire: Air-Osa-Mle Malone-RED-ET
***She sells as Lot 18**

Same family as:

Erbacres Snapple Shakira-ET

EX-97,2E-CAN 97-MS

***Supreme Champion World Dairy**

Expo 2021

(Pictured w/ Lot 209)

The Amazing Apple!

-*Unanimous All-Am Jr 2yr-old 2006*
-*All-American R&W Jr 2yr-old 2006*
-*HHM All-American Jr 3yr-old 2007*
-*Nom. All-American 5yr-old 2009*
-*Res. All-Canadian 5yr-old 2009*
-*Res. R&W Grand Champion @*
2009 Royal Winter Fair
-*2010 Hol. Int. World R&W Champion*
-*Grand Champion of Grand International*
Red & White Show 2011
-*All-Am R&W Aged Cow 2011*
-*Res. Grand Champion of Grand Interna-*
tional Red & White Show 2013
-*2013 HI Impact R&W Cow of the Year*
-*\$1 million Global Glamour Sale Topper*
***Maternal sister to Advent-RED**

2nd Dam:

Apple-Pts Rb Alivia-RED-ET
VG-88 VV+EV
2-01 305 22290 4.3 958 3.5 774
3-01 305 21820 4.7 1018 3.4 745

Sisters include:

Miss Apple Snapple-RED EX-96
***Un. All-American R&W 4yr-old 2017**
Ms Delicious Apple-RED EX-94
***Red Impact Cow of the Year 2019**

3rd Dam: (Pictured w/ Lot 18)

KHW Regiment Apple-RED-ET *CV
EX-96,4E EEEEE DOM

4-01 365 35750 4.7 1682 3.7 1314
7-00 365 33280 5.0 1564 3.6 1191
9-01 365 36750 4.3 1582 3.5 1280
Lifetime 240640 4.7 11394 3.7 9013

***Check out show winnings box at left!**

4th Dam: Kamps-Hollow Altitude-ET

EX-95,2E EEEEE DOM
7-00 365 39690 4.7 1849 3.5 1385
Lifetime 144460 4.4 6295 3.7 5288

5th Dam: Clover-Mist Alisha-ET

EX-93,3E EEEEE DOM
8-07 365 36920 4.2 1553 3.4 1258
Lifetime 226470 4.7 10659 3.6 8149

6th Dam: Clover-Mist Augy Star-ET

EX-94,4E EEEEE DOM
7-10 365 43140 5.0 2136 3.3 1421
Lifetime 206250 4.7 9793 3.5 7187

7th Dam: D-R-A August

EX-96,4E EEEEE DOM
8-05 365 27460 4.3 1187 3.2 871
Lifetime 190200 4.4 8281 3.3 4457

***Nom. All-American Aged Cow 1986**

***All-Wisconsin Aged Cow 1987**

7th Dam:

D-R-A Ideal Precious Leader EX-90,2E

7-06 358 20090 3.9 787 3.4 765

8th Dam:

D-R-A Princess Lad Leader EX-90,3E

9-05 305 19160 4.2 809

LOT 253

Pleasant-Meadow Black Magic

145336055 99%RHA-I

Born 10/22/21

Westcoast Lambeau-ET

13318778C 4/22 PTA +2996GTPI
+1128M +108F +61P +901NMS
+4.2PL +2.25T +1.61UDC +.55FLC
Pursuit X King Doc

Pleasant-Meadow Burnt Black

144955826
1-11 270 21278 3.9 840 3.4 714 RIP
Sire: Pleasant-Meadow L Abt Burndt

2nd Dam:

Pleasant-Meadows L Abt Burnt
-sold for dairy as fresh 2yr-old

3rd Dam:

Pleasant-Meadow L Charcoal*RC
GP-83 V++++

4-03 305 24060 2.9 702 3.3 806
5-08 305 29040 3.4 986 3.3 963

4th Dam:

Pleasant-Meadows L Aubrn-RED
VG-85 VVVG

3-11 282 22210 3.3 736 3.3 740

~ Pleasant-Meadow Holsteins Complete Dispersal ~

LOT 254

Pleasant-Meadow LC Comic

145336064 99%RHA-I

Born 10/22/21

EDG Rubicon-ET

72128125 4/22 PTA +2711GTPI
+673M +90F +37P +3.9PL 2.91SCS
+1.16T +.91UDC +1.89FLC 99%R
Mogul X EX-90,2E Robust

Pleasant-Meadow LC Cartoon

144955817

Sire: EDG KB Moxi 31167-ET

2nd Dam:

Pleasant-Meadow L Carmen
2-02 305 21820 2.8 615 3.5 764
3-03 305 18870 2.8 521 3.5 664
4-05 305 20570 3.7 765 3.4 693
5-05 253 20000 3.4 890 3.3 664

3rd Dam:

Pleasant-Meadow L Crs Cross
GP-82 ++G++
3-02 305 22210 3.9 871 3.4 763

4th Dam:

Pleasant-Meadow L Pat Criss GP-80
6-09 305 26570 3.8 1022 3.3 868
Lifetime 133400 3.9 5220 3.4 4483

5th Dam: Pleasant-Meadows L Crisco-ET

VG-86 E+EV+
5-02 298 25390 4.2 1055 2.9 745
Lifetime 105470 3.8 4048 3.1 3284

6th Dam: Pleasant-Meadows L Cecilia

VG-87 VVVVV DOM
6-01 305 29900 3.4 1019 3.0 883
Lifetime 110520 3.5 3899 3.0 3338

7th Dam: Pleasant-Meadows Lis Lucinda

VG-87 VVVGE DOM
4-10 305 24950 4.1 1018 3.4 857
Lifetime 124290 4.1 5041 3.4 4206

8th Dam: Leslek Quick Shot Leslie Lisa

VG-86 +EVV
3-11 296 18650 3.7 692 3.4 639
Lifetime 137230 3.7 5023 3.3 4498

9th Dam: Leslek Lavina Tradition Leslie

EX-90,2E VEVE DOM
2-11 363 26300 3.3 877 3.1 803

10th Dam: Leslek Lydia Cinnamon

Lavina
VG-85 +EV+
4-01 323 25140 3.9 973 3.0 744

11th Dam: Dix-Jim Lucinda Lydia

EX-91,2E EVEE
5-07 305 23710 3.7 872 3.0 715

LOT 256

Pleasant-Meadow Eppie

145336073 100%RHA-NA

Born 11/1/21

AOT Silver Helix-ET

3131083927 4/22 PTA +2765GTPI
+1713M +114F +61P +1.4PL
+1.10T +.80UDC -.23FLC 99%R
Silver X VG-88 DOM Supersire

Pleasant-Meadow Sherpa Elsa

143979054
2-01 337 27630 3.2 877 3.0 839
3-02 312 24342 3.6 875 3.1 751
4-02 305 26503 4.2 1104 3.2 857
Sire: Lonsdale BT Sherpa-ET

2nd Dam:

Pleasant-Meadow Brxt Elvira

3rd Dam

Pleasant-Meadow Crn Extasy

4th Dam:

Pleasant-Meadow Millon Ella
GP-83 V+V++
2-00 305 26670 3.7 993 3.3 884

5th Dam:

Pleasant-Meadow Rker Elaine
VG-85 EVVG+
4-03 305 23070 4.4 1025 3.4 776

LOT 257

Pleasant-Meadow Helx Wishes

145336158 100%RHA-NA

Born 11/9/21

AOT Silver Helix-ET

3131083927 4/22 PTA +2765GTPI
+1713M +114F +61P +1.4PL
+1.10T +.80UDC -.23FLC 99%R
Silver X VG-88 DOM Supersire

Pleasant-Meadow Too Wonder

144401970
2-01 296 29147 3.5 1012 2.8 813
3-00 290 29662 3.5 1039 3.0 884
3-11 252 28443 3.9 1113 2.9 827 RIP
Sire: Gen-Mark Stmatic Sanchez
*She sells as Lot 199

2nd Dam:

Pleasant-Meadow Two Want-TW

3rd Dam:

Pleasant-Meadow Two Wanda G-77
3-02 305 25210 2.8 715 3.1 787
4-05 305 27920 2.9 818 3.1 860
5-10 305 26600 2.8 751 2.8 751
Lifetime 135700 3.0 4077 3.1 4236

~ Pleasant-Meadow Holsteins Complete Dispersal ~

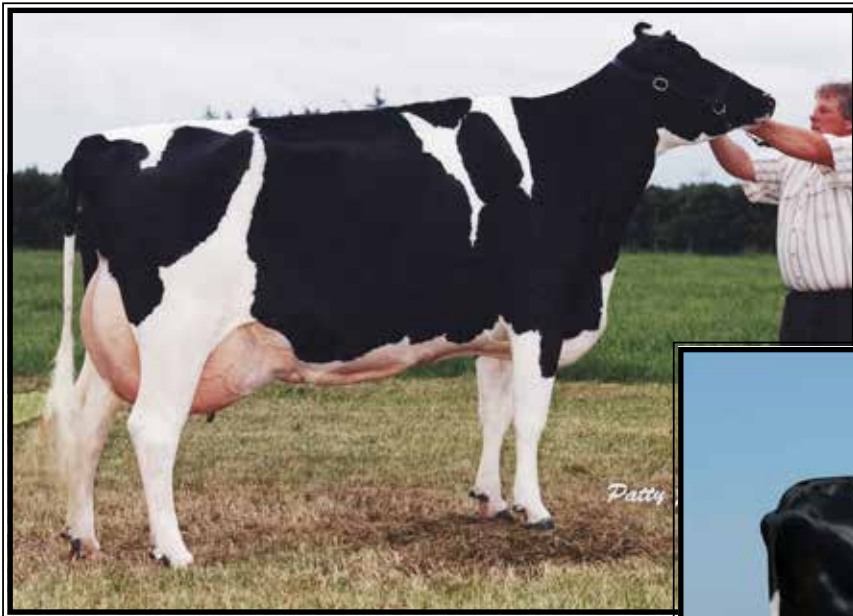

**Markwell Luke Rapture-ET
EX-92,4E GMD-DOM**

5-06 365 39400 4.2 1649 3.1 1230
(4th Dam of Lot 38 & 5th Dam of Lot 258)



**Marwell Durham Doreen
EX-91,3E EEEEE GMD**

4-02 365 40520 3.8 1548 3.2 1282
(3rd Dam of Lot 38 & 4th Dam of Lot 258)

LOT 258

Pleasant-Meadows Unic Dancer

145336082 100%RHA-NA
Born 12/2/21

**8th 4-H & 11th Open Winter Calf
at 2022 Ohio State Fair*

Croteau Lesperron Unix-ET
107567492C 4/22 PTA +2343GTPI
+566M +24F +11P +.8PL 2.91SCS
+2.39T +2.35UDC +.08FLC 98%R
Numero Uno X VG-85 Domain

Pleasant-Meadows Mgul Donela
3-08 GP-82 +VPGV 144167524
2-04 358 30121 3.6 1098 2.9 876
3-05 365 31753 3.5 1120 2.9 905
4-08 229 23221 3.5 820 2.8 647 RIP
7/18 test- 98 lbs 3.4%F 2.8%P
Sire: Mountfield SSI Dcy Mogul-ET

2nd Dam:
Stolhaven Aftershock Dee-ET

3rd Dam: (Pictured w/ Lot 38)
Markwell Goldwyn Donela-ET *CV
EX-94,3E EEEEE
4-05 365 38186 4.3 1654 3.0 1140
7-11 305 35540 4.3 1522 3.2 1141
Lifetime 151980 4.4 6755 3.3 4966
**4th 4yr-old @ 2011 NY Spring Show
Max. scored as 1st and 2nd calf!

4th Dam: (Pictured above)
Markwell Durham Doreen
EX-91,3E EEEEE GMD
4-02 365 40520 3.8 1548 3.2 1282
6-10 365 32050 3.7 1179 3.1 994
Lifetime 118590 3.6 4281 3.2 3834
**2nd Sr 2yr-old West. Fall Nat'l 2002*

5th Dam: (Pictured above)
Markwell Luke Rapture-ET
EX-92,4E GMD-DOM
5-06 365 39400 4.2 1649 3.1 1230
Lifetime 137840 3.9 5347 3.4 4703

6th Dam: (Pictured w/ Lot 43)
Markwell Bstar E Raven-ET
EX-95,3E EEEEE GMD-DOM
4-09 365 36610 4.3 1580 3.2 1185
8-07 365 34950 4.1 1423 3.1 1097
Lifetime 160020 4.1 6623 3.4 5458
**Queen of the Breed finalist*
Over 100 EX descendants

7th Dam: Markwell Mark Elite
EX-92,4E EEEVE GMD-DOM
7-00 365 36230 3.9 1426 3.0 1096
Lifetime 211430 3.8 8108 3.4 7131

8th Dam: Rockalli Mars Emily
EX-94,4E EEEEE GMD-DOM
3-10 365 28370 3.7 1050 3.3 934
Lifetime 182970 3.8 7016 3.3 5983

~ Pleasant-Meadow Holsteins Complete Dispersal ~

LOT 259

Pleasant-Meadow Tropic Wonka

145336091 100%RHA-NA

Born 12/8/21

Peak Tropic-ET

3145229820 4/22 PTA +2726GTPI
+700M +69F +43P +522NM\$ +1.0PL
+2.39T +1.81UDC +1.56FLC 87%R
Hotline X VG-85 DOM Rubicon

2nd Dam:

Pleasant-Meadow Wind Walker

Pleasant-Meadow Lambd Wally

144703166
2-00 335 28897 3.5 1013 2.7 781
3-00 223 21123 3.9 831 2.9 610 RIP

***She sells as Lot 200**

LOT 260

Pleasant-Meadows Lustr Devan*PO

145336103 99%RHA-I

Born 12/9/21

Cherry-Lily Zip Luster-P-ET*PC

3138843085 4/22 PTA +1374M +76F
+43P +710NM\$ +2.0PL +.3DPR
+2.83T +2.35UDC +1.84FLC 97%R
Zipit X VG-85 Kingboy

2nd Dam:

Pleasant-Meadow Shrp Dionne

3rd Dam:

Pleasant-Meadow Oden Delila

2-03 288 18047 4.6 835 3.4 614
3-02 365 23409 4.0 930 3.3 779
4-05 284 23689 4.3 1019 3.1 740
5-04 365 29315 4.4 1286 3.1 920
6-06 365 30589 3.6 1104 3.1 949
7-10 55 4775 4.9 235 2.4 113 RIP
LTD 133271 4.3 5572 3.2 4242

***She sells as Lot 26**

Pleasant-Meadow Erase Dedie

144703139
2-01 305 27450 3.5 966 3.3 915
Sire: Kerndtway Eraser P-ET*PC

LOT 261

Pleasant-Meadows Unx Annette

245336112 100%RHA-NA

Born 12/10/21

Croteau Lesperron Unix-ET

107567492C 4/22 PTA +2343GTPI
+566M +24F +11P +.8PL 2.91SCS
+2.39T +2.35UDC +.08FLC 98%R
Numero Uno X VG-85 Domain

2nd Dam:

Ms Nabholz Lgndholm Alta-ET

VG-86 VVGVV
4-02 253 21390 3.7 797 3.5 759
5-01 298 22350 3.8 842 3.6 808
6-01 305 23290 3.7 873 3.5 817

3rd Dam: (Pictured w/ Lot 16)

Exels Goldwyn Anna 13384-ET

EX-94,2E EEEEE
2-02 365 31940 4.2 1339 3.3 1060
5-03 305 33150 4.0 1338 3.1 1034
7-01 365 36360 3.6 1324 3.0 1080
Lifetime 176560 4.0 6994 3.2 5620

***Nom. All-Am 125,000 lb Cow 2013**

***All-Iowa 125,000 Cow 2013**

***All-Iowa Sr 3yr-old 2009**

4th Dam: Amlaird Lee Amber-ET

EX-91 EEVEE
3-07 365 35300 4.1 1430 3.3 1165

5th Dam: (Pictured w/ Lot 10)

Ms Kingstead Chief Adeen-ET

EX-94,2E EEEEE DOM
3-05 310 30180 4.0 1209 3.4 1020
Lifetime 100760 4.0 4010 3.4 3458

***Nom. All-American Jr 3yr-old 2000**

***Nom. All-American 4yr-old 2001**

***2X All-Am Produce w/ All-World Sis.**

Full sister to Adeen:

Shoremar S Alicia-ET EX-97,3E DOM

Lifetime 185002 4.2 7731 3.4 6288
-Res. All-Am 125,000lb cow 2004
-All-World & Peoples Choice Winner '02
-HHM All-Time All-Am 5yr-old
-3X All-Canadian & 3X All-Am
-6X All-American Nominated

6th Dam:

C Aitkenbrae Starbuck Ada

EX-94,2E EEEEE DOM
5-06 365 30055 3.5 1043 3.5 1049
Lifetime 105150 3.4 3600 3.2 3356

***2X All-American Produce of Dam**

***All-American Sr 3yr-old 1990**

Pleasant-Meadow Alta Alicia

3-11 VG-87 EVV+V 144096244
2-00 289 22046 3.3 736 3.2 714
2-11 362 28417 3.6 1009 3.2 909
4-00 307 27242 3.7 1007 3.2 882
5-00 221 20631 4.2 858 3.0 616 RIP
Sire: Ms Atlees Sht Aftershock-ET

***She sells as Lot 10**

~ Pleasant-Meadow Holsteins Complete Dispersal ~

LOT 262

Pleasant-Meadow Doc Adella

145336121 99%RHA-I

Born 12/15/21

Woodcrest King Doc

3132417775 4/22 PTA +2824GTPI
+1611M +.03% +71F +56P +3.5PL
+3.46T +2.27UDC +2.10FLC 99%R
Kingboy X VG-88 Mack

Pleasant-Meadows Anahien Ada

143410713
2-00 324 24292 3.6 871 3.1 761
3-00 365 30621 3.4 1053 3.1 943
4-04 365 25382 3.6 907 3.0 754
5-06 334 29513 3.6 1067 3.0 896
6-07 216 22793 3.8 871 2.8 642 RIP
LTD 134900 3.6 4868 3.1 4081
Sire: KHW Anaheim-ET*RC

2nd Dam:

Pleasant-Meadows Dempsey Ada

3rd Dam:

Ms Nabholz Lgndholm Alta-ET
VG-86 VVGVV
6-01 305 23290 3.7 873 35 817

4th Dam: (Pictured w/ Lot 16)
Exels Goldwyn Anna 13384-ET
EX-94,2E EEEEE

5-03 305 33150 4.0 1338 3.1 1034
7-01 365 36360 3.6 1324 3.0 1080
Lifetime 176560 4.0 6994 3.2 5620
*Nom. All-Am 125,000 lb Cow 2013
*All-Iowa 125,000 Cow 2013
*All-Iowa Sr 3yr-old 2009

5th Dam:

Amlaird Lee Amber-ET
EX-91 EEVEE
3-07 365 35300 4.1 1430 3.3 1165

6th Dam: (Pictured w/ Lot 10)

Ms Kingstead Chief Adeen-ET
EX-94,2E EEEEE DOM
3-05 310 30180 4.0 1209 3.4 1020
Lifetime 100760 4.0 4010 3.4 3458
*Nom. All-American Jr 3yr-old 2000
*Nom. All-American 4yr-old 2001
*2X All-Am Produce w/ All-World Sis.

Full sister to Adeen:

Shoremar S Alicia-ET EX-97,3E DOM
Lifetime 185002 4.2 7731 3.4 6288
-Res. All-Am 125,000lb cow 2004
-All-World & Peoples Choice Winner '02
-HHM All-Time All-Am 5yr-old
-3X All-Canadian & 3X All-Am
-6X All-American Nominated

7th Dam: C Aitkenbrae Starbuck Ada

EX-94,2E EEEEE DOM
5-06 365 30055 3.5 1043 3.5 1049
Lifetime 105150 3.4 3600 3.2 3356
*2X All-American Produce of Dam
*All-American Sr 3yr-old 1990

LOT 263

Pleasant-Meadow Rev Phoenix*RC

145336130 99%RHA-I

Born 12/23/21

Raspberry Revere-RED-ET

3204145346 4/22 PTA +2230GTPI
+234M +3F +8P +.7PL +.0DPR
+2.49T +2.25UDC +1.48FLC 80%R
Unstopabull-RED X EX-91 Bailey

Pleasant-Meadow Bmkr Phoebe

3-04 GP-81 ++G+G 144307520
2-03 339 25413 4.2 1063 3.0 760
3-04 338 27314 4.4 1193 3.3 888
4-04 208 24596 4.2 1028 2.9 714 RIP
7/18 test- 104 lbs 4.1%F 3.0%P
Sire: Crasdale Bankroll-ET

2nd Dam:

Pleasant-Meadow Sbth Polish
143494665
2-01 310 27673 3.9 1088 3.1 846
3-01 363 29829 3.9 1157 3.1 932

3rd Dam:

Vandyk-K Durham Parisole-ET
EX-91,2E VEVEE
4-06 305 26850 3.1 829 3.2 865
6-03 305 27550 3.4 944 2.9 806
Lifetime 172550 3.2 5607 3.2 5512

4th Dam:

Vandyk-K Gibson Paisley-ET
EX-94,2E EEEE DOM
3-09 365 39330 6.4 2517 2.9 1154
Lifetime 141810 4.8 6794 3.1 4388

5th Dam:

Vandyk-K Integrity Patricia
EX-92,3E EEEVE
4-00 365 44590 3.3 1457 3.3 1481
Lifetime 207510 4.0 8321 3.5 7211

Full sister: (Pictured above)

Vandyk-K Integrity Paradise
EX-96,2E EEEVE DOM
5-10 365 39580 4.2 1670 3.3 1294
*2X Supreme Champion @ WDE
*All-World 2002
*All-American Aged Cow 2002
*All-American 4yr-old 2000
*All-American Jr 3yr-old 1999

6th Dam: Vandyk-K Broker Pansy-ET

EX-90 EEEE+ DOM
5-06 365 41460 3.7 1535 3.2 1306
Lifetime 130860 3.8 4951 3.3 4330

7th Dam: Vandyk-K Mark Patty

EX-94,2E EEEEE DOM
7-07 365 29080 3.4 1000 2.8 814
Lifetime 155870 3.6 5679 3.1 4813
*1st West. Nat'l Jr 3 yr-old Cow 1992

8th Dam: Vandyk-K Melvin Pappy

VG-88 VEEV
4-03 358 24580 3.8 925 3.2 779

LOT 264

Pleasant-Meadow Scarecrow

145379597 99%RHA-I

Born 12/30/21

Woodcrest King Doc

3132417775 4/22 PTA +2824GTPI

+1611M +.03% +71F +56P +3.5PL

+3.46T +2.27UDC +2.10FLC 99%R

Kingboy X VG-88 Mack

Pleasant-Meadow Scaredycat

144955871

2-00 201 18795 2.7 515 3.0 556 RIP

7/18 test- 106 lbs 3.1%F 3.0%P

Sire: Monument Impression-ET

***She sells as Lot 152**

8th Dam:

Buena-Vista Tony Sandra

EX-91,2E EEEE DOM

Lifetime 125290 3.7 4681 3.0 3320

9th Dam: Buena-Vista Riley Sandy

EX-90 VEVE

4-04 365 24860 3.4 853

10th Dam: VG-87 VVEV

2nd Dam:

Pleasant-Meadow Brad Spooky

2-00 312 23581 3.1 728 3.2 753

3-00 358 26209 2.7 716 3.3 864

4-01 324 30686 2.9 899 3.1 955

5-01 365 34156 3.3 1137 3.2 1086

Lifetime 126843 3.0 4942 3.2 4077

3rd Dam:

Pleasant-Meadow Dnr Subway

GP-82 +++++

4-03 305 24800 4.0 984 3.3 830

3rd Dam:

Pleasant-Meadow Skyline

GP-80 +VG+G

5-01 305 25830 3.0 773 3.3 840

6-03 305 21410 3.8 823 3.5 747

Lifetime 131930 3.6 4729 3.5 4570

4th Dam:

Velvet-View-KJ Skyler-ET GP-80

4-06 305 22190 4.6 1029 3.4 750

Lifetime 128950 4.1 5255 3.5 4452

5th Dam: (Pictured w/ Lot 149)

Sher-Est Prelude Sweet-ET

EX-92 EEEEE GMD-DOM

4-07 365 33700 5.1 1723 3.2 1074

Lifetime 134240 4.5 6099 3.2 4337

***Dam of 7HO7712 Socrates**

6th Dam:

Sher-Est S-Wind Saturday-ET

EX-90 VEEVE GMD-DOM

4-04 365 41420 4.6 1914 3.0 1261

7th Dam:

Eng-Our-Acres Mark Sandy

EX-91 EEEEE GMD-DOM

5-05 365 38940 3.9 1508 2.9 1148

Lifetime 131861 4.1 5471 3.2 4231

LOT 265

Pleasant-Meadow Pepperoni

145379609 99%RHA-I

Born 1/11/22

Hilmar-D Riveting Caviar-ET

3139112660 4/22 PTA +2886GTPI

+903M +98F +39P +890NMS +4.9PL

+1.91T +1.75UDC +.77FLC 80%R

Riveting X VG-88 Imax

Pleasant-Meadow Sdkck Pasta

144955835

2-02 189 16078 4.3 695 3.3 535 RIP

Sire: Walnutlawn Sidekick

***She sells as Lot 121**

2nd Dam:

Pleasant-Meadow Dnr Paris

144401943

-Sold for dairy as fresh 2yr-old

3rd Dam:

Pleasant-Meadow Equa Pamela

2-03 305 16440 4.8 785 3.7 610

3rd Dam:

Pleasant-Meadow Paisley-ET

VG-86 VV++V

2-11 305 26210 3.1 819 3.5 928

4th Dam:

Vandyk-K Durham Parisole-ET

EX-91,2E VEVEE

6-03 305 27550 3.4 944 2.9 806

Lifetime 172550 3.2 5607 3.2 5512

5th Dam: Vandyk-K Gibson Paisley-ET

EX-94,2E EEEEE DOM

3-09 365 39330 6.4 2517 2.9 1154

Lifetime 141810 4.8 6794 3.1 4388

6th Dam: Vandyk-K Integrity Patricia

EX-92,3E EEEVE

4-00 365 44590 3.3 1457 3.3 1481

Lifetime 207510 4.0 8321 3.5 7211

Full sister: (Pictured w/ Lot 117)

Vandyk-K Integrity Paradise

EX-96,2E EEEVE DOM

5-10 365 39580 4.2 1670 3.3 1294

***2X Supreme Champion @ WDE**

***All-World 2002**

***All-American Aged Cow 2002**

***All-American 4yr-old 2000**

***All-American Jr 3yr-old 1999**

7th Dam: Vandyk-K Broker Pansy-ET

EX-90 EEEEE+ DOM

5-06 365 41460 3.7 1535 3.2 1306

Lifetime 130860 3.8 4951 3.3 4330

8th Dam: Vandyk-K Mark Patty

EX-94,2E EEEEE DOM

7-07 365 29080 3.4 1000 2.8 814

Lifetime 155870 3.6 5679 3.1 4813

***1st West. Nat'l Jr 3 yr-old Cow 1992**

9th Dam: Vandyk-K Melvin Pappy

VG-88 VEVE

4-03 358 24580 3.8 925 3.2 779

~ Pleasant-Meadow Holsteins Complete Dispersal ~

LOT 266

Pleasant-Meadow L Calico

145379618 100%RHA-NA

Born 1/18/22

Peak Tropic-ET

3145229820 4/22 PTA +2726GTPI
+700M +69F +43P +1.0PL 2.77SCS
+2.39T +1.81UDC +1.56FLC 87%R
Hotline X VG-85 DOM Rubicon

Pleasant-Meadow L Carleen

2-02 GP-81 G+G++ 144624975
2-00 365 31484 3.1 960 3.0 939
3-04 182 18807 3.2 605 3.0 573 RIP
7/18 test- 106 lbs 2.9%F 2.9%P

***She sells as Lot 33**

2nd Dam:

Pleasant-Meadow L Carmen
2-02 305 21820 2.8 615 3.5 764
3-03 305 18870 2.8 521 3.5 664
4-05 305 20570 3.7 765 3.4 693
5-05 253 20000 3.4 890 3.3 664

3rd Dam:

Pleasant-Meadow L Crs Cross
GP-82 ++G++
3-02 305 22210 3.9 871 3.4 763

4th Dam:

Pleasant-Meadow L Pat Criss GP-80
6-09 305 26570 3.8 1022 3.3 868
Lifetime 133400 3.9 5220 3.4 4483

5th Dam: Pleasant-Meadows L Crisco-ET

VG-86 E+EV+
5-02 298 25390 4.2 1055 2.9 745
Lifetime 105470 3.8 4048 3.1 3284

6th Dam: Pleasant-Meadows L Cecilia

VG-87 VVVVV DOM
6-01 305 29900 3.4 1019 3.0 883
Lifetime 110520 3.5 3899 3.0 3338

7th Dam: Pleasant-Meadows Lis Lucinda

VG-87 VVVGE DOM
4-10 305 24950 4.1 1018 3.4 857
Lifetime 124290 4.1 5041 3.4 4206

8th Dam: Leslek Quick Shot Leslie Lisa

VG-86 +EVV
3-11 296 18650 3.7 692 3.4 639
Lifetime 137230 3.7 5023 3.3 4498

9th Dam: Leslek Lavina Tradition Leslie

EX-90,2E VEVE DOM
2-11 363 26300 3.3 877 3.1 803

10th Dam: Leslek Lydia Cinnamon

Lavina
VG-85 +EV+
4-01 323 25140 3.9 973 3.0 744

11th Dam: Dix-Jim Lucinda Lydia

EX-91,2E EVEE
5-07 305 23710 3.7 872 3.0 715

LOT 267

Pleasant-Meadow Tpy Pebbles*RC

145379627 99%RHA-I

Born 1/18/22

Raspberry Revere-RED-ET

3204145346 4/22 PTA +2230GTPI
+234M +3F +8P +.7PL +.0DPR
+2.49T +2.25UDC +1.48FLC 80%R
Unstopabull-RED X EX-91 Bailey

Pleasant-Meadow Gulf Peppy

143298830
2-00 345 23593 4.6 1078 3.2 763
3-01 365 27970 4.1 1154 3.2 893
4-06 365 26732 4.3 1141 3.1 835
5-11 342 32342 4.2 1361 3.0 970
6-11 182 16161 5.2 843 2.9 476 RIP

Sire: De-Su Gulf-ET

***She sells as Lot 125**

2nd Dam:

Pleasant-Meadow Dark Pepsi
GP-84 +++VV
2-02 305 22010 4.1 900 3.4 747
3-02 260 21290 3.7 791 3.4 717

3rd Dam:

Pleasant-Meadow Promise G-75
5-07 305 20380 4.3 886 3.5 706
Lifetime 102060 4.5 4556 3.5 3579

4th Dam:

Pleasant-Meadow Trace Pala
G-79 +++GG
3-06 305 22760 3.8 857 3.2 732

5th Dam:

WVA-Greystone A Popcorn-ET
VG-86 VVVGV
4-00 305 23840 4.0 956 3.3 783

6th Dam:

Windy-Knoll-View P&P-ET
VG-89 VEV+E
5-06 365 30610 4.0 1215 3.2 970

Maternal sister:

Windy-Knoll-View Promis-ET
EX-95,2E EEEEE GMD-DOM
4-08 365 44120 3.7 1633 3.2 1401
Lifetime 143630 3.7 5339 3.3 4712
**Dam of the 2008 All-Am Produce*
**Res. All-American 5yr-old 2003*
**HHM All-Am Sr 3yr-old 2001*
**Mem of Res. All-Am Produce 1999*
**Global Cow of the Year Nominee 2007*

7th Dam:

Windy-Knoll-View Ultimate Pala
EX-94,3E EEEVE DOM
5-08 365 27970 4.5 1267 3.1 879
Lifetime 123650 4.7 5777 3.3 4077
**5X All-PA; Dam of 18-EX daus.*
**Over 60 All-Am Nom. descendants*

8th Dam:

Windy-Knoll-View Creek Pauline
VG-88 VEVE

~ Pleasant-Meadow Holsteins Complete Dispersal ~

LOT 268

Pleasant-Meadow Lambu Ronni

145379636 99%RHA-I
Born 1/21/22

Westcoast Lambeau-ET

13318778C 4/22 PTA +2996GTPI
+1128M +108F +61P +901NMS\$ +4.2PL
+2.25T +1.61UDC +.55FLC
Pursuit X King Doc

Pleasant-Meadow Lamb Robbie

144703157
2-02 313 26262 2.8 747 3.1 818
3-02 179 18106 2.7 482 3.1 562 RIP
7/18 test- 90 lbs 2.8%F 2.9%P
Sire: Farnear Delta-Lambda-ET
***She sells as Lot 140**

2nd Dam:
Pleasant-Meadow Dmpsy Robin
GP-81 +GG++
2-02 333 21803 3.1 669 3.0 659
3-03 334 20528 3.3 678 3.0 619
4-04 284 21033 3.2 668 2.9 606
5-03 310 24578 3.0 742 3.0 736

3rd Dam:
Pleasant-Meadow Colby Fiona
VG-85 V+V+V
2-11 305 21410 2.9 616 3.1 654

4th Dam:
Markwell Durham Finola-ET
EX-91,2E EEEEE
3-11 305 25740 3.2 817 3.2 829
5-01 305 29070 2.7 774 3.1 894
Lifetime 148660 3.0 4493 3.2 4730

5th Dam:
Markwell Rudolph Rhoda-ET
EX-92,3E EEEVE DOM
3-11 365 33890 4.0 1345 3.3 1114
7-03 365 31420 3.6 1127 3.2 1018
Lifetime 153380 3.8 5854 3.4 5232

6th Dam: (Pictured w/ Lot 43)
Markwell Bstar E Raven-ET
EX-95,3E EEEEE GMD-DOM
4-09 365 36610 4.3 1580 3.2 1185
8-07 365 34950 4.1 1423 3.1 1097
Lifetime 160020 4.1 6623 3.4 5458
Queen of the Breed finalist
**Over 100 EX descendants*

7th Dam:
Markwell Mark Elite
EX-92,4E EEEVE GMD-DOM
7-00 365 36230 3.9 1426 3.0 1096
Lifetime 211430 3.8 8108 3.4 7131

8th Dam: Rockalli Mars Emily
EX-94,4E EEEEE GMD-DOM
3-10 365 28370 3.7 1050 3.3 934
Lifetime 182970 3.8 7016 3.3 5983

LOT 269

Pleasant-Meadow KB Nellyrae

145379645 99%RHA-I
Born 2/15/22

Morningview McC Kingboy-ET

72044077 4/22 PTA +2324GTPI
+903M +22F +23P +.7DPR 2.80SCS
+1.96T +1.57UDC +.31FLC 99%R
McCutchen X EX-91 DOM Super

Pleasant-Meadow Nicole Rae

3-11 VG-85 ++V+V 144096226
1-11 328 24724 4.1 1014 3.2 797
3-00 347 31628 4.0 1273 3.1 974
4-01 356 27753 4.5 1248 3.2 887
5-02 154 16019 3.9 626 2.8 445 RIP
Sire: Siemers Mogul Pety
***She sells as Lot 111**

2nd Dam:
Pleasant-Meadow Nicki Rae
2-03 305 18210 4.1 749 3.5 646

3rd Dam:
Pleasant-Meadow Rickirae-TW*RC
GP-81 VGGG+
2-10 297 22670 3.7 839 3.4 762

4th Dam:
Pleasant-Meadow Roxie-RED G-77
3-10 283 20690 4.0 826 3.4 701

5th Dam:
Scientific Raes Roxy-RED-ET GP-82
2-00 305 19140 3.2 622 3.2 620

6th Dam: Scientific Raes Hope-RED-ET
EX-92 EEEV
4-03 365 36894 3.5 1302 3.2 1171
Lifetime 103070 3.5 3655 3.3 3409

Maternal Sisters:
Scientific Rubirae Socks-ET*RC
EX-93,3E VEEEE DOM
5-08 365 43050 4.0 1809 3.1 1331

Scientific Debutante Rae-ET EX-92
**All-American 4yr-old 2005*

7th Dam:
Scientific Jubilant Rae-ET*RC
EX-90 DOM EEEVV
5-11 365 38880 4.1 1608 3.6 1408
Lifetime 117590 4.0 4707 3.6 4242

8th Dam: (Pictured w/ Lot 111)
C Hanoverhill Tony Rae
EX-96,3E GMD-DOM
6-11 365 40221 4.1 1660 3.5 1408
Lifetime 166397 4.1 6903 3.4 5611
**HM All-Am Jr 2yr-old 1988*
**Nom. All-Am 5yr-old 1991*

9th Dam: Hanoverhill TT Roxette-ET *RC
EX-94,2E GMD-DOM
10-00 365 35040 4.3 1519 3.2 1129
Lifetime 164789 4.1 6759 3.1 4367

10th Dam: Mil-R-Mor Roxette
EX-90 GMD-DOM 30*
Lifetime 121417 4.7 5725

11th Dam: (Pictured w/ Lot 111)
C Glenridge Citation Roxy
EX-97,4E GMD
Lifetime 209784 4.5 9471
**2X Queen of the Breed*
**Mem. All-Time All-Am Produce of Dam*
**16-EX daus.; over 400 EX descendants!*
12th Dam: EX-90 GMD
Lifetime 218636 3.9 8581
**3X All-American Produce of Dam*

~ Pleasant-Meadow Holsteins Complete Dispersal ~

LOT 270

Pleasant-Meadows L Chantal

145419213 99%RHA-I

Born 3/10/22

Siemers Doc Handsome-ET

3144883164 4/22 PTA +2721GTPI
+1152M +.07% +71F +46P +1.8PL
+3.25T +2.55UDC +1.84FLC 81%R
King Doc X VG-85 Monterey

Pleasant-Meadows L Chiclets

3-02 G-78 ++GF+ 144307566

2-04 305 30460 3.1 959 3.1 941

3-04 305 30190 3.2 966 3.1 942

Sire: Sandy-Valley Saloon-ET

***She sells as Lot 23**

2nd Dam:

Pleasant-Meadows L Chickadee VG-89 VVVEE

2-02 305 21530 3.7 805 3.2 694
3-00 305 28720 3.5 994 3.1 877
4-03 305 28380 3.5 990 3.1 866
5-07 305 26830 3.9 1033 3.1 838
6-09 305 24580 3.6 890 3.1 767
7-11 305 28540 3.5 995 3.1 873
Lifetime 176070 3.6 6314 3.1 5533

3rd Dam:

Pleasant-Meadows L Roy Chick GP-84 VV+++

3-03 305 28220 3.1 861 3.2 896
4-03 304 27150 3.1 849 3.1 843
Lifetime 161720 3.3 5323 3.2 5213

LOT 271

Pleasant-Meadows L Celeste

145419222 99%RHA-I

Born 3/10/22

Westcoast Lambeau-ET

13318778C 4/22 PTA +2996GTPI
+1128M +108F +61P +901NMS +4.2PL
+2.25T +1.61UDC +.55FLC
Pursuit X King Doc

Pleasant-Meadows L Eh Celine

144955938

2-02 131 11609 4.1 471 2.8 322 RIP

7/18 test- 98 lbs 3.2%F 2.8%P

Sire: Sandy-Valley Embellish-ET

***She sells as Lot 21**

2nd Dam:

Pleasant-Meadow Sid Cecilia

2-03 296 23880 3.2 758 3.3 784
3-02 305 28400 2.6 749 3.2 912
4-03 175 20660 2.9 590 3.0 614

3rd Dam:

Pleasant-Meadow LC Cricket GP-82 +VG++

3-01 291 22160 2.9 646 3.2 712

4th Dam:

Pleasant-Meadow L Geppetto VG-86 VVGV

4-00 305 24230 3.5 846 3.4 812
5-00 305 24100 3.5 853 3.3 785
Lifetime 123350 3.6 4456 3.3 4033

LOT 272

Pleasant-Meadow Gne Pandora

145419231 99%RHA-I

Born 3/15/22

Mattenhof Genie-ET

CHE120143739857 4/22 PTA +2105G
+12M +1F +5P +.2PL 2.9SCS
+2.17T +2.04UDC +.94FLC 80%R
Chief X Atwood

Pleasant-Meadow Pos Premium

144955880

2-02 B 126 10,960 4.1 454 2.7 294 RIP

7/18 test- 92 lbs 3.6%F 2.8%P

Sire: Progenesis Positive

***She sells as Lot 117**

2nd Dam:

Pleasant-Meadow DL Platinum GP-81 V+FGG

2-02 365 26731 3.5 921 3.0 802
3-04 346 23337 3.4 791 2.9 679
4-05 365 27012 2.9 793 2.8 746
5-07 365 34991 2.9 1004 2.6 917
6-10 365 29696 3.2 942 2.7 802
LTD 146585 3.3 4591 2.9 4079

3rd Dam:

Pleasant-Meadow Al Presence

4th Dam:

Pleasant-Meadow Snz Pizzazz VG-86 VV+V+

3-02 305 29670 3.3 983 3.1 912

5th Dam:

Vandyk-K Durham Parisole-ET EX-91,2E VEVEE

6-03 305 27550 3.4 944 2.9 806
Lifetime 172550 3.2 5607 3.2 5512

6th Dam:

Vandyk-K Gibson Paisley-ET EX-94,2E EEEE DOM

3-09 365 39330 6.4 2517 2.9 1154
Lifetime 141810 4.8 6794 3.1 4388

7th Dam:

Vandyk-K Integrity Patricia EX-92,3E EEEVE

4-00 365 44590 3.3 1457 3.3 1481
Lifetime 207510 4.0 8321 3.5 7211

Full sister: (Pictured above)

Vandyk-K Integrity Paradise EX-96,2E EEEVE DOM

5-10 365 39580 4.2 1670 3.3 1294

***2X Supreme Champion @ WDE**
***All-World 2002**

***All-American Aged Cow 2002**

***All-American 4yr-old 2000**

***All-American Jr 3yr-old 1999**

8th Dam: Vandyk-K Broker Pansy-ET

EX-90 EEEE+ DOM
5-06 365 41460 3.7 1535 3.2 1306
Lifetime 130860 3.8 4951 3.3 4330

9th Dam: Vandyk-K Mark Patty

EX-94,2E EEEEE DOM
7-07 365 29080 3.4 1000 2.8 814
Lifetime 155870 3.6 5679 3.1 4813
***1st West. Nat'l Jr 3 yr-old Cow 1992**

10th Dam: Vandyk-K Melvin Pappy

VG-88 VEEV
4-03 358 24580 3.8 925 3.2 779

LOT 273

Pleasant-Meadow Hlx Nolarae

145419240 100%RHA-NA

Born 3/19/22

AOT Silver Helix-ET

3131083927 4/22 PTA +2765GTPI
+1713M +.16% +114F +61P +1.4PL
+1.10T +.80UDC -.23FLC 99%R
Silver X VG-88 DOM Supersire

Pleasant-Meadow Acl Noelrae

2-11 GP-82 V+FGV 144401121
2-02 360 28744 4.3 1246 3.2 925
3-02 313 21753 4.7 1015 3.4 731
4-02 122 15313 4.0 617 2.9 443 RIP
7/18 test- 122 lbs 3.7%F 3.0%P
Sire: Peak Accelrapper-ET

***She sells as Lot 112**

**10th Dam: Mil-R-Mor Roxette
EX-90 GMD-DOM 30***
Lifetime 121417 4.7 5725

11th Dam: (Pictured w/ Lot 111)

**C Glenridge Citation Roxy
EX-97,4E GMD**

Lifetime 209784 4.5 9471

*2X Queen of the Breed

*Mem. All-Time All-Am Produce of Dam

*16-EX daus.; over 400 EX descendants!

12th Dam: EX-90 GMD

Lifetime 218636 3.9 8581

*3X All-American Produce of Dam

2nd Dam:

Pleasant-Meadow Naomi Rae

143126568

2-02 305 21250 3.6 755 3.5 741

3-03 305 25300 3.8 970 3.5 874

4-03 257 21210 4.0 838 3.4 729

3rd Dam:

Pleasant-Meadow Randirae-TW*RC

GP-82 +GG++

3-11 302 18970 4.4 826 3.8 728

4th Dam:

Pleasant-Meadow Roxie-RED G-77

3-10 283 20690 4.0 826 3.4 701

5th Dam:

Scientific Raes Roxy-RED-ET

GP-82 +++++

2-00 305 19140 3.2 622 3.2 620

6th Dam: Scientific Raes Hope-RED-ET

EX-92 EEEV

4-03 365 36894 3.5 1302 3.2 1171

Lifetime 103070 3.5 3655 3.3 3409

Maternal Sisters:

Scientific Rubirae Socks-ET*RC

EX-93,3E VEEEE DOM

5-08 365 43050 4.0 1809 3.1 1331

Scientific Debutante Rae-ET EX-92

***All-American 4yr-old 2005**

7th Dam: Scientific Jubilant Rae-ET*RC

EX-90 DOM EEEVV

5-11 365 38880 4.1 1608 3.6 1408

Lifetime 117590 4.0 4707 3.6 4242

8th Dam: (Pictured w/ Lot 111)

C Hanoverhill Tony Rae

EX-96,3E GMD-DOM

6-11 365 40221 4.1 1660 3.5 1408

Lifetime 166397 4.1 6903 3.4 5611

***HM All-Am Jr 2yr-old 1988**

***Nom. All-Am 5yr-old 1991**

9th Dam: Hanoverhill TT Roxette-ET *RC

EX-94,2E GMD-DOM

10-00 365 35040 4.3 1519 3.2 1129

Lifetime 164789 4.1 6759 3.1 4367

LOT 274

Pleasant-Meadow Hanas Posey

145419259 99%RHA-I

Born 3/30/33

Siemers Exc Hanans 31753-ET

3143986722 4/22 PTA +2842GTPI
+383M +.22% +76F +38P +2.3PL
+3.97T +3.01UDC +2.23FLC 80%R
Excalibur X EX-92 King Doc

Pleasant-Meadows Poinsettia

144703232

2-02 331 22152 4.4 979 3.2 702

3-03 111 11605 3.9 450 3.0 349 RIP

7/18 test- 106 lbs 3.9%F 2.9%P

Sire: Walnutlawn Solomon-ET

***She sells as Lot 118**

2nd Dam:

Beatyview Wndbrook Prima-ET

2-03 169 14040 3.1 429 3.3 460

3rd Dam: (Pictured w/ Lot 118)

Rosedale Pussycat Doll-ET

EX-93 EEEVE

3-03 365 31960 3.9 1246 3.2 1025

Lifetime 104340 3.7 3869 3.2 3349

***1st Sr 2yr-old M-W Spr. Nat'l 2010**

4th Dam:

Vandyk-K Integ Paradise 2-ETN

EX-92 EEEEE

2-04 365 36120 3.7 1354 3.4 1239

5-04 224 27490 4.3 1173 3.2 875

***All-American Sr 2yr-old 2005**

***HM All-American Winter Yrling 2004**

Paradise 2 is a clone of:

Vandyk-K Integrity Paradise

EX-96,2E EEEVE DOM

5-10 365 39580 4.2 1670 3.3 1294

(Pictured w/ Lot 117)

***2X Supreme Champion @ WDE**

***All-World 2002**

***All-American Aged Cow 2002**

***All-American 4yr-old 2000**

***All-American Jr 3yr-old 1999**

5th Dam:

Vandyk-K Broker Pansy-ET

EX-90 EEEEE+ DOM

5-06 365 41460 3.7 1535 3.2 1306

Lifetime 130860 3.8 4951 3.1 4083

6th Dam:

Vandyk-K Mark Patty

EX-94,2E EEEEE DOM

7-07 365 29080 3.4 1000 2.8 814

Lifetime 155870 3.6 5679 3.1 4813

***1st West. Nat'l Jr 3 yr-old Cow 1992**

7th Dam:

Vandyk-K Melvin Pappy

VG-88 VEEV

4-03 358 24580 3.8 925 3.2 779

~ Pleasant-Meadow Holsteins Complete Dispersal ~

LOT 275

Pleasant-Meadows HG Sapphire

145419268 100%RHA-NA

Born 4/12/22

AOT Homecoming-ET

3210341497 4/22 PTA +2768GTPI
+572M +.16% +69F +34P +3.1PL
+2.62T +2.45UDC +.15FLC 80%R
Spartacus X EX-90 Delta

Pleasant-Meadow Dmp Sabrina

145067582

2-01 98 7718 3.7 284 2.8 214 RIP

7/18 test- 92 lbs 3.1%F 2.8%P

Sire: Lirr Drew Dempsey

***She sells as Lot 149**

2nd Dam:

Pleasant-Meadows Shnz Sarena

3rd Dam:

Pleasant-Meadow Celtc Sonic

3-05 305 25160 3.4 861 3.4 847

4th Dam:

Pleasant-Meadow Skyline GP-80

5-01 305 25830 3.0 773 3.3 840

Lifetime 131930 3.6 4729 3.5 4570

5th Dam:

Velvet-View-KJ Skyler-ET GP-80

4-06 305 22190 4.6 1029 3.4 750

Lifetime 128950 4.1 5255 3.5 4452

6th Dam: (Pictured w/ Lot 149)

Sher-Est Prelude Sweet-ET

EX-92 EEEEE GMD-DOM

4-07 365 33700 5.1 1723 3.2 1074

Lifetime 134240 4.5 6099 3.2 4337

***Dam of 7HO7712 Socrates**

7th Dam:

Sher-Est S-Wind Saturday-ET

EX-90 VEEVE GMD-DOM

4-04 365 41420 4.6 1914 3.0 1261

8th Dam:

Eng-Our-Acres Mark Sandy

EX-91 EEEE GMD-DOM

5-05 365 38940 3.9 1508 2.9 1148

Lifetime 131861 4.1 5471 3.2 4231

9th Dam:

Buena-Vista Tony Sandra

EX-91,2E EEEE DOM

Lifetime 125290 3.7 4681 3.0 3320

10th Dam:

Buena-Vista Riley Sandy

EX-90 VEVE

4-04 365 24860 3.4 853

11th Dam: VG-87 VVEV

LOT 276

Pleasant-Meadow L Cad Caddy

145419277 99%RHA-I

Born 5/17/22

Val-Bisson Doorman-ET

107281711C 4/22 PTA +2146GTPI

+12F +2.47T +1.61UDC +.69FLC

Bookem X EX-94 Shottle

Pleasant-Meadow Unx Chipper

144761568

2-03 300 24447 4.2 1031 2.8 679

3-03 63 5875 3.8 225 2.8 167 RIP

7/18 test- 110 lbs 3.5%F 2.7%P

Sire: Croteau Lesperron Unix-ET

***She sells as Lot 35**

2nd Dam:

Pleasant-Meadow Demp Cheesy

VG-85 +VG+V

2-00 305 25660 3.4 875 3.1 795

3-01 305 24760 3.4 834 3.1 773

3rd Dam:

Pleasant-Meadow Mizu Cheeky

2-01 305 24510 3.7 906 3.1 767

3-01 305 25300 3.3 831 3.1 792

4th Dam:

Pleasant-Meadow L Roy Chick

GP-84 VV+++

3-03 305 28220 3.1 861 3.2 896

4-03 304 27150 3.1 849 3.1 843

Lifetime 161720 3.3 5323 3.2 5213

LOT 277

Pleasant-Meadow L Charlie

145419286 99%RHA-I

Born 5/19/22

Larcrest Captivating-ET

3149236600 4/22 PTA +2861GTPI

+1031M +86F +48P +774NMS +3.3PL

+.6DPR +1.61T +1.18UDC +.59FLC

Riveting X VG-88 Hotline

Pleasant-Meadow Sdck Chucky

145067612

2-01 61 5021 4.2 213 2.5 128 RIP

7/18 test- 92 lbs 3.9%F 2.6%P

Sire: Walnutlawn Sidekick

***She sells as Lot 25**

2nd Dam:

Pleasant-Meadow Demp Cheesy

VG-85 +VG+V

2-00 305 25660 3.4 875 3.1 795

3-01 305 24760 3.4 834 3.1 773

3rd Dam:

Pleasant-Meadow Mizu Cheeky

2-01 305 24510 3.7 906 3.1 767

3-01 305 25300 3.3 831 3.1 792

4th Dam:

Pleasant-Meadow L Roy Chick

GP-84 VV+++

3-03 305 28220 3.1 861 3.2 896

4-03 304 27150 3.1 849 3.1 843

Lifetime 161720 3.3 5323 3.2 5213

LOT 278

Pleasant-Meadow Gambi Deana

145419295 100%RHA-NA
Born 5/25/22

Le-O-La Mogul Gambler
71303599 4/22 PTA +2347GTPI
+549M +3F +9P +4.2PL 2.85SCS
+1.32T +2.34UDC +1.55FLC 99%R
Mogul X EX-92,2E DOM Atwood

Pleasant-Meadow Oden Dalila

143030289
2-03 288 18047 4.6 835 3.4 614
3-02 365 23409 4.0 930 3.3 779
4-05 284 23689 4.3 1019 3.1 740
5-04 365 29315 4.4 1286 3.1 920
6-06 365 30589 3.6 1104 3.1 949
LTD 133271 4.3 5572 3.2 4242
Sire: B&Z SSI Goldchip Oden-ET
*She sells as Lot 26

2nd Dam:

Pleasant-Meadow Delivery
GP-81 +++G+
2-02 305 19860 4.3 861 3.7 725
3-06 301 19890 4.2 841 3.7 726

3rd Dam:

Pleasant-Meadow EX Special
G-79 +++FG
2-11 305 23490 3.8 886 3.2 742
6-00 305 22230 3.6 801 3.2 712
7-00 305 24020 3.3 790 3.3 781



Ms Delicious Apple-RED EX-94

**Global Impact Cow of the Year 2019*
(Same family as Lots 18, 209, 279 & 252)

2nd Dam: (Pictured aw/ Lot 18)
KHW Regiment Apple-RED-ET *CV
EX-96,4E EEEEE DOM
2-02 365 28930 4.5 1297 3.6 1033
4-01 365 35750 4.7 1682 3.7 1314
5-03 365 30810 5.0 1527 3.9 1212
7-00 365 33280 5.0 1564 3.6 1191
9-01 365 36750 4.3 1582 3.5 1280
10-11 365 31780 4.5 1440 3.5 1122
Lifetime 240640 4.7 11394 3.7 9013
**Ck-out show winnings box w/ Lot 209*

3rd Dam:
Kamps-Hollow Altitude-ET *CV
EX-95,2E EEEEE DOM
2-00 365 28830 3.8 1098 3.7 1067
4-03 365 30430 4.2 1268 3.3 1012
7-00 365 39690 4.7 1849 3.5 1385
Lifetime 144460 4.4 6295 3.7 5288

4th Dam:
Clover-Mist Alisha-ET
EX-93,3E EEEEE DOM
8-07 365 36920 4.2 1553 3.4 1258
Lifetime 226470 4.7 10659 3.6 8149

5th Dam:
Clover-Mist Augy Star-ET *RC
EX-94,4E EEEEE DOM
7-10 365 43140 5.0 2136 3.3 1421
Lifetime 206250 4.7 9793 3.5 7187

6th Dam:
D-R-A August
EX-96,4E EEEEE DOM
8-05 365 27460 4.3 1187 3.2 871
Lifetime 190200 4.4 8281 3.3 4457
**Nom. All-American Aged Cow 1986*
**All-Wisconsin Aged Cow 1987*

7th Dam:
D-R-A Ideal Precious Leader
EX-90,2E
7-06 358 20090 3.9 787 3.4 765

8th Dam:
D-R-A Princess Lad Leader
EX-90,3E
9-05 305 19160 4.2 809

LOT 279

Pleasant-Meadows Carmelapple*RC

145432489 99%RHA-I
Born 7/3/22

Siemers Exc Hanans 31753-ET
3143986722 4/22 PTA +2842GTPI
+383M +.22% +76F +38P +2.3PL
+3.97T +3.01UDC +2.23FLC 80%R
Excalibur X EX-92 King Doc

Apple-Pts Rb Alivia-RED-ET

3-05 VG-88 VV+EV 31321300
2-01 305 22290 4.3 958 3.5 774
3-01 305 21820 4.7 1018 3.4 745
Sire: Lookout P Redburst-RED-ET

Sisters include:

Miss Apple Snapple-RED EX-96
**Un. All-American R&W 4yr-old 2017*
Ms Candy Apple-RED EX-94
**Un. All-American 4yr-old 2013*
Ms Delicious Apple-RED EX-94
**Red Impact Cow of the Year 2019*

Same family as:

Erbaeres Snapple Shakira-ET
EX-97,2E-CAN 97-MS
**Supreme Champion World Dairy*
Expo 2021
(Pictured w/ Lot 209)

Alphabetical Index

Beatyview Wbrk Priscilla-ET	128	Pleasant-Meadow Helx Wishes	257	Pleasant-Meadow Peppy Pala	226
Pleasant-Meadow Acl Noelrae	112	Pleasant-Meadow Hg Sapphire	275	Pleasant-Meadow Phro Adoree	14
Pleasant-Meadow Adee Annaka	24	Pleasant-Meadow Hlx Nolarae	273	Pleasant-Meadow Poinsettia	118
Pleasant-Meadow Aeropostale	234	Pleasant-Meadow Kb Nellyrae	269	Pleasant-Meadow Pos Premium	117
Pleasant-Meadow Aleena-RED	209	Pleasant-Meadow L Cad Caddy	276	Pleasant-Meadow Pty Applaud	202
Pleasant-Meadow Alisa Anna	11	Pleasant-Meadow L Calico	266	Pleasant-Meadow Rambo Ra-TW	220
Pleasant-Meadow Alizah-RED	252	Pleasant-Meadow L Candace	207	Pleasant-Meadow Rapd Sabina	251
Pleasant-Meadow Aloha Alani	246	Pleasant-Meadow L Candy-TW	245	Pleasant-Meadow Rapd Shadow	224
Pleasant-Meadow Alta Alicia	10	Pleasant-Meadow L Carleen	33	Pleasant-Meadow Rayna Raine	148
Pleasant-Meadow Altd Bugger*RC	214	Pleasant-Meadow L Celeste	271	Pleasant-Meadow Real Winner	250
Pleasant-Meadow Apples-RED	18	Pleasant-Meadow L Chantal	270	Pleasant-Meadow Rev Phoenix	263
Pleasant-Meadow Arel Arista	1	Pleasant-Meadow L Charlie	277	Pleasant-Meadow Rever Colby	242
Pleasant-Meadow Ariel Atlee	8	Pleasant-Meadow L Chickfila	22	Pleasant-Meadow Rey Peahen	233
Pleasant-Meadow Atlee April	235	Pleasant-Meadow L Chiclets	23	Pleasant-Meadow Rgr Roxyrae*RC	143
Pleasant-Meadow Black Magic	253	Pleasant-Meadow L Coca-Cola	248	Pleasant-Meadow Rgr Skillet*RC	215
Pleasant-Meadow Bnkr Phoebe	127	Pleasant-Meadow L Cotton-TW	244	Pleasant-Meadow Rnld Frosty	43
Pleasant-Meadow Burnt Black	20	Pleasant-Meadow L Crystal	249	Pleasant-Meadow Rocky Ra-TW	219
Pleasant-Meadow Carmelapple	279	Pleasant-Meadow L Eh Celine	21	Pleasant-Meadow Ron Pickles	203
Pleasant-Meadow Chf Adaline	206	Pleasant-Meadow L Em Chinny	205	Pleasant-Meadow Rpd Nylarae	231
Pleasant-Meadow Chief Patsy	213	Pleasant-Meadow L Helx Cola	34	Pleasant-Meadow Rve Sunspot	241
Pleasant-Meadow Cn Sunburst*RC	204	Pleasant-Meadow L Rg Cheryl*RC	36	Pleasant-Meadow Scarecrow	264
Pleasant-Meadow Cr Lady Rae	238	Pleasant-Meadow L Ron Layla	97	Pleasant-Meadow Scaredycat	152
Pleasant-Meadow Cr Nancyrae*RC	212	Pleasant-Meadow Ladybug-RED	100	Pleasant-Meadow Sckck Pasta	121
Pleasant-Meadow Cvr Sunbeam	156	Pleasant-Meadow Lamb Robbie	140	Pleasant-Meadow Sdck Chucky	25
Pleasant-Meadow Dlvr Darla	27	Pleasant-Meadow Lambd Wally	200	Pleasant-Meadow Sdk Nanaray	113
Pleasant-Meadow Dmp Sabrina	149	Pleasant-Meadow Lambo Sukey	151	Pleasant-Meadow Sdkck	211
Pleasant-Meadow Do Drizzle	39	Pleasant-Meadow Lambu Ronni	268	Pleasant-Meadow Sherp Hazel	50
Pleasant-Meadow Doc Adage	218	Pleasant-Meadow LC Comic	254	Pleasant-Meadow Snchz Sally	157
Pleasant-Meadow Doc Adella	262	Pleasant-Meadow Lexie Lilac	96	Pleasant-Meadow SS Nora Rae	229
Pleasant-Meadow Dor Cheddar	236	Pleasant-Meadow Lindalu-Rae	223	Pleasant-Meadow Tc Lucy Rae	237
Pleasant-Meadow Dora Dandy	32	Pleasant-Meadow LTC Louise	239	Pleasant-Meadow Too Wonder	199
Pleasant-Meadow Embl Anniea	201	Pleasant-Meadow Luster Devan	260	Pleasant-Meadow Tpy Pebbles	267
Pleasant-Meadow Emblsh Ruth	210	Pleasant-Meadow M Cr Rarity	240	Pleasant-Meadow Tropc Wonka	259
Pleasant-Meadow Embsy Renee	141	Pleasant-Meadow M Dvr Rhyme	243	Pleasant-Meadow Trpc Palace	221
Pleasant-Meadow Enrgy Perky	122	Pleasant-Meadow M Ranita-TW	146	Pleasant-Meadow Unic Dancer	258
Pleasant-Meadow Firebug-RED	47	Pleasant-Meadow Magre Plaza	124	Pleasant-Meadow Unix Aloha	16
Pleasant-Meadow Flicker-RED	217	Pleasant-Meadow Magur Darby	216	Pleasant-Meadow Unix Angel	225
Pleasant-Meadow GambL Deana	278	Pleasant-Meadow Mark Rosita	142	Pleasant-Meadow Unix Cristy	222
Pleasant-Meadow Gmbr Sbarro	232	Pleasant-Meadow Mgul Donela	38	Pleasant-Meadow Unix Prissy	230
Pleasant-Meadow Gne Pandora	272	Pleasant-Meadow Mitch Addie	7	Pleasant-Meadow Unix Regina	228
Pleasant-Meadow Gulf Peppy	125	Pleasant-Meadow MK Raindrop	227	Pleasant-Meadow Unx Annette	261
Pleasant-Meadow Gulf Willie	198	Pleasant-Meadow Mony Dooley	29	Pleasant-Meadow Unx Chipper	35
Pleasant-Meadow Hana Posey	274	Pleasant-Meadow Nicole Rae	111	Pleasant-Meadow Ux Pussycat	120
Pleasant-Meadow Helix Daria	247	Pleasant-Meadow Norma Rae	114	Pleasant-Meadow Wppr Wendys	208
Pleasant-Meadow Helix Eppie	256	Pleasant-Meadow Oden Dalila	26		
Pleasant-Meadow Helx Reeses	144	Pleasant-Meadow Pepperoni	265		

Please Bring This Catalog to the Sale!

Catalogs by:

Daniel Brandt 
PEDIGREES & MARKETING

167 Valley Lane, Annville, PA 17003

Ph: 717-821-1238 • E-mail: brandtfive@comcast.net