

# CAROLINA CLASSIC & TN SPRING SPECTACULAR LOT SMACKDOWN

Holsteins, Jerseys, Ayrshire & Brown Swiss

Brought to you by Cowbuyer.com

Tuesday, April 7th 7:30PM

\*Sale will be online bidding only with live bid off, Tuesday night 7:30PM

## Sales Staff

Aaron Ray Tompkins.....336-363-4639

Myles Branch.....336-583-5725

Ryan Zimmerman..... 717-398-7365

Cole Strickland.....717-908-2071

Katie Shultz.....717-543-7883

## Sale Managed By:

**Aaron Tompkins 336-363-4639**

*View/bid online in Real Time  
at [www.cowbuyer.com](http://www.cowbuyer.com)*

\*Bidders must pre-register & be pre-approved



**LOT 1 Jersey**

**Spring calf**  
\*Reg. pending  
Born 3/22/20

*Kira & Steven Wetmore*  
580 Cline Rd  
Mount Ulla, NC 28125

**Hometown Irresistable-ET**  
11611206C 12/19 PTA -4GJPI +1.3T  
+.06%F +.00%P +2.9PL 2.94SCS  
Irwin X Connection

**SW Showdown Saturn-ET**  
**3-06 EX-90%** 119544495  
Sire: River Valley Spice Showdown

**2nd Dam:**  
**Blackstone Stella**  
**EX-94%**  
1-10 305 17830 4.2 741 3.4 599  
2-11 305 23780 3.8 897 3.4 811  
4-07 305 27110 3.6 973 3.4 923  
5-08 305 30320 3.9 1171 3.4 1037

**3rd Dam:**  
**Southern Oaks Jace Golda**  
**EX-91%**  
4-07 247 16320 5.9 955 3.4 548



**Glennholme Atwood Brokasa-ET EX-92 EEEEE**

3-01 305 27732 3.5 1006 3.2 906

(Dam of Lot 2)

**LOT 2 Holstein**

**Car-J Solomon Better-ET**

3245834515 99%RHA-I

Born 6/17/19

\*Pot. 8th generation EX!

Maternal sister:

**Car-J Brokasa Delight +4.43T**

-one of the world's highest type sires!

*Carlton Williard*

8152 Lindley Mill Rd

Graham, NC 27253

336-675-3453

**Walnutlawn Solomon-ET**

11775998C 12/19 PTA +2058GTPI

+192M +11F +13P +.3DPR 2.78SCS

+3.59T +2.62UDC +1.33FLC 98%R

Doorman X VG-89 Lavanguard

**Glennholme Atwood Brokasa-ET**

**3-07 EX-92 EEEEE 11620518C**

12/19 PTA +1806G +3.35T +2.26UDC

2-00 305 26870 3.5 949 3.2 856

3-01 356 27732 3.5 1006 3.5 958

Sire: Maple-Downs-I G W Atwood-ET

\*Pictured above)

\*7th generation EX cow!

\*FULL sister to "Brokaw"

\*All-NC Sr 3yr-old 2017

\*All-NC Sr 2yr-old 2016

\*Jr All-NC Winter Yearling 2015

\*Res. Grand Champion NC State Show 2016

**2nd Dam:**

**Regancrest Mac Bikasa-ET**

**EX-90-CAN GMD**

2-02 365 29240 3.9 1144 3.3 967

\*Dam of Brokaw

\*Res. All-Am 125,000 lb cow 2011

**3rd Dam:**

**Regancrest-PR Barbie-ET**

**EX-92 EEEEE 94-MS GMD-DOM**

2-06 365 31690 3.9 1237 3.3 1050

\*HM All-American Jr 3yr-old 2004

\*Dam of 7H8165 Braxton

**4th Dam:**

**Regancrest Juror Brina-ET**

**EX-92 EEEVE GMD**

4-04 365 40640 3.6 1478 2.8 1140

\*Res. Grand Champion Iowa State Fair

**5th Dam:**

**Regancrest Aerostar Bert-ET**

**EX-90 EEEVV GMD-DOM**

5-02 365 37790 3.6 1357 3.2 1215

Lifetime 109350 3.7 4031 3.3 3558

**6th Dam:**

**Regancrest Mark Chairman Bea**

**EX-91,2E VEEE GMD-DOM**

7-09 365 33830 3.8 1276 3.1 1052

Lifetime 140130 4.1 5711 3.3 4616

**7th Dam:**

**Regancrest Board Chairman Bea**

**EX-90 VEVE**

5-09 365 26010 4.1 1059 3.4 884

**8th Dam:**

**Regancrest Apache Standout Bea**

**VG-86 EX-MS**

Lifetime 131940 3.6 4744



**~CAROLINA CLASSIC & TN SPRING SPECTACULAR LOT SMACKDOWN~**

**LOT 3 Choice**

**\*Buyers choice 7 March calves!  
-including Holsteins, Jerseys &  
Red & Whites!**

**Klinedell Farms**  
610 South Ramona Rd  
Myerstown, PA 17067  
717-644-1306



**Miss California-RED EX-93,2E**  
(2nd Dam of R&W Awesome)

Red & White Holstein born 3/2/20  
**Luck-E Awesome-RED**  
+.05%F +2.91T +4.20UDC +1.50FLC  
**Klinedell Defant Cynthia-ET EX-91**  
EX-91 EEEEE 3130001701  
3-02 305 27850 3.7 1022 3.2 893  
**\*9th generation EX cow!**

**2nd Dam: (Pictured at left)**  
Miss California-RED\*TV EX-93,2E  
**\*1st Jr 2yr-old and HM Int. Champion**  
**Royal Winter Fair 2012**  
**\*Grand Champ R&W 2015 PA Farm Show!**  
**3rd Dam:**  
KHW Regiment Apple 2-RED-ETN\*CV  
EX-93,2E EEEEE DOM  
3-06 282 23050 4.3 1000 3.6 824  
**\*Grand Champion NAILE 2013**  
**Clone of the amazing Apple:**  
KHW Regiment Apple-RED-ET  
EX-96,3E EEEEE DOM  
**\*Multiple time All-American**  
**4th thru 9th Dams All EX**



**Luck-E Goldwyn Aaliyah-ET EX-94**  
(2nd Dam of 2 Altitude calves)

Red Carrier Holstein born 3/12/20  
**Farnear Altitude-RED-ET**  
+.09%F +3.68T +3.36UDC +2.12FLC  
**Klinedell Avalanche Abe-ET**  
3146419221 -just fresh 2yr-old

**2nd Dam of both calves:**  
Luck-E Goldwyn Aaliyah-ET  
EX-94 EEEEE  
(Pictured at left)  
**\*2016 HM All-PA Aged Cow**  
**\*2016 Nom. Jr All-Am Aged Cow**  
**3rd Dam:**  
Luck-E Outside Anxious EX-94  
**4th Dam: EX-90**  
**5th Dam: EX-93**  
**6th Dam: EX-94**  
**7th Dam: VG-86**  
**8th Dam: EX-93**



**Hillacres Vavooms Vixen EX-95%**  
(2nd Dam of Chrome calf)

Red Carrier Holstein born 3/27/20  
**Farnear Altitude-RED-ET**  
+.09%F +3.68T +3.36UDC +2.12FLC  
**Klinedell Avalanch Array-ET**  
3146419222 -just fresh 2yr-old

**2nd Dam:**  
Hillacres Vixen Valhala EX-91%  
6-11 305 18720 4.6 862 3.5 663  
**3rd Dam: (Pictured at left)**  
Hillacres Vavooms Vixen EX-95%  
**\*Res. Grand Champion MD State Fair 2005**  
**\*Res Int. Champion NY Spring Show 2005**  
**4th Dam: Hillacres Villas Vavoom VG-88%**



**Klinedell H Gun Paline EX-95%**  
(Sister to 2nd Dam of the 3/10 Venetian)

Jersey born 3/12/20  
**River-Valley Cece Chrome-ET**  
+1215M +66F +43P +2.8T +5.1PL  
**Klinedell VIP Victory-ET**  
173491919 -just fresh 2yr-old

**2nd Dam:**  
Klinedell Tequila Janice EX-92%  
3-01 305 17590 6.0 1052 3.9 685  
**3rd Dam:**  
Klinedell Gov Jessica VG-85%  
**4th Dam thru 7th Dam all VG or EX**

Jersey born 3/1/20  
**Sunset Canyon Andreas-ET**  
+.09%F +.07%P +1.5T  
**Klinedell Colton Jelly-ET**  
173492246 -just fresh 2yr-old

**2nd Dam:**  
Klinedell Verbatim Beatrice  
**3rd Dam:**  
Klinedell Verbatim Bernice EX-90%  
**4th Dam:**  
Klinedell Ruby Barbara EX-92%  
**5th Dam: VG-87%**  
**6th Dam: VG-85%**

Jersey born 3/1/20  
**Kimball-Way Venetian**  
(Applejack X 3 gens All-Americans)  
**Klinedell Vitality Bertie**  
VG-85% 172978567

**2nd Dam:**  
Klinedell Iatola Precious-ET EX-92%  
**Sister: Klinedell H Gun Paline EX-95%**  
**3rd Dam:**  
Jade Pressly-ET EX-90%  
**4th Dam:**  
Glenamore Gold R Prize 25X EX-3E-CAN  
**\*Reserve All-Canadian 4-Yr-Old 1993**  
**\*Nom. All-Canadian 5-Yr-Old 1994**  
**6th Dam: VG-85-CAN**  
**7th Dam: EX-CAN**

Jersey born 3/10/20  
**Kimball-Way Venetian**  
(Applejack X 3 gens All-Americans)  
**Klinedell Premier Parker**  
VG-86% 172979287  
2-03 282 13660 5.6 759 4.0 552

**~CAROLINA CLASSIC & TN SPRING SPECTACULAR LOT SMACKDOWN~**



**Jacobs Sid Beauty-ET EX-95 EEEEE**

*\* All-American Jr 3yr-old 2015  
(2nd Dam of Lots 4 & 5)*

**LOT 4 Holstein**

**Car-J Delight Bali-ET**

3145834502 99%RHA-I  
Born 12/8/18

**LOT 5 Holstein**

**Car-J Delight Bumble-ET**

3145834496 99%RHA-I  
Born 9/4/18

**Due 7/22/20 to**

**777HO11127 Crushabull (sexed)**

**Carlton Williard**

8152 Lindley Mill Rd  
Graham, NC 27253  
336-675-3453

**Car-J Brokasa Delight**

3129040531 12/19 PTA +1853GTPI  
+4.43T +3.24UDC +2.29FLC 79%  
Defiant X EX-92 Atwood

**Sidbeauty Doorman Bali-ET**

3130800032  
Sire: Val-Bisson Doorman-ET

**2nd Dam: (Pictured above)  
Jacobs Sid Beauty-ET  
EX-95 EEEEE**

1-11 299 23740 3.1 746 3.0 708  
2-11 305 26490 3.2 853 3.1 820  
*\*All-American Jr 3yr-old 2015  
\*Int. Champion WDE 2015  
\*Sold for \$170,000*

**3rd Dam:**

**Jacobs Goldwyn Britany  
EX-96,2E-CAN 96-MS**  
6-01 352 41446 4.0 1675 3.1 1298  
Lifetime 112795 4.0 4537 3.3 3678  
*\*5th Aged Cow WDE 2013  
\*Res. All-Canadian 4yr-old 2011  
\*1st 4yr-old Royal Winter Fair 2011*

**4th Dam:**

**Jacobs Jasper Best-ET  
VG-88-CAN**  
4-07 336 41089 4.0 1633 3.3 1358

**5th Dam:**

**Jacobs Storm Bette-ET  
EX-91,2E-CAN**  
5-10 365 36409 4.2 1517 3.3 1213  
Lifetime 130722 4.4 5705 3.5 4527

**6th Dam:**

**Cotopierre Lindy Bertha  
EX-2E-CAN**  
9-05 337 36832 4.4 1607 3.5 1290  
Lifetime 1199022 4.4 5295 3.7 4459

**8th Dam:**

**Cotopierre Starbuck Bine  
EX-CAN, EX-MS**  
9-09 305 25825 4.0 1023 3.2 827  
Lifetime 192406 4.2 7994 3.3 6400

**8th Dam:**

**Cotopierre Tempo Binette  
EX-CAN, EX-MS**  
7-11 305 24246 3.7 891 3.2 785  
Lifetime 123054 3.8 4652 3.4 4138

**9th Dam:**

**Cotopierre Tino Bisquette VG-86-CAN**



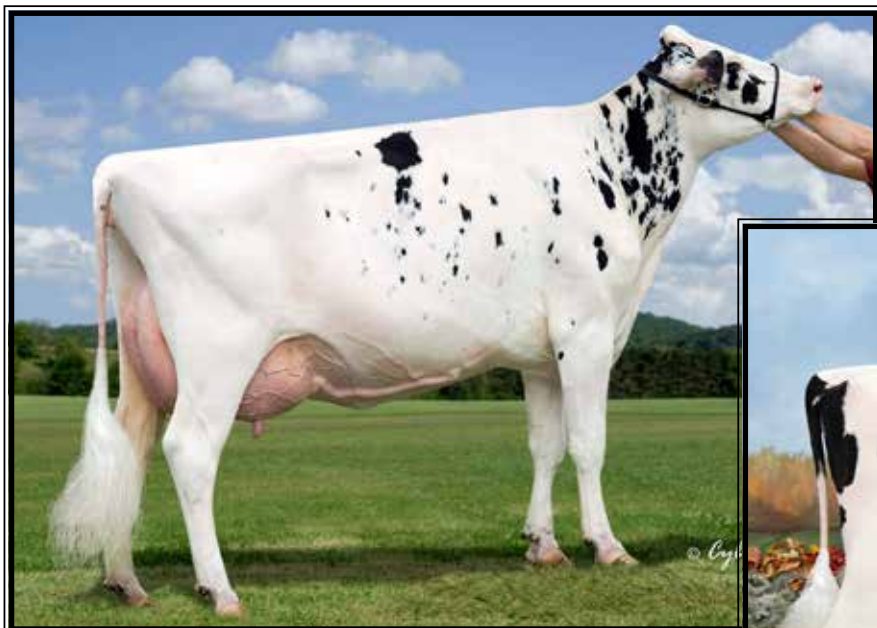

**Siemers Dundee Haya 9652-ET  
EX-92 EEE+E GMD**  
*\*Nom. All-American Fall Yearling 2008*  
(2nd Dam of Lot 6)



**Solid-Gold De Gsun Disco-ET EX-91,92-MS**  
*\*Un. All-American & All-Canadian Summer Yearling 2014*  
(Mat. sister to Lot 6)

**LOT 6 Holstein**  
**Camp-Gold Dback Daisy-ET**  
3141609361 99%RHA-I  
Born 12/14/19

**Brandt-View Farms**  
2044 Horseshoe Pike  
Annville, PA 17003  
717-821-1238

Maternal sister:  
**Solid-Gold De Gsun Disco-ET  
EX-91, 92-MS**  
(Pictured above)  
*\*Unanimous All-American &  
All-Canadian Summer Yrlng 2014*  
*\*1st Summer Yrlng WDE 2014*  
*\*1st Jr 2yr-old Eastern National 2015*  
*\*1st Jr 2yr-old M-E Summer Nat'l 2015*

**Mr D Apple Diamondback\*RC**  
3013721049 12/19 PTA +1991GTPI  
+106M +18P +1.9PL 2.94SCS  
+3.23T +2.97UDC +1.95FLC 99%R  
Doorman X EX-90 Talent

**Siemers Atw Hayas-Diva-ET**  
**5-01 VG-88 EEVVV 70408155**  
2-00 365 30220 4.1 1244 3.4 1040  
3-05 329 29650 3.9 1143 3.3 966  
Sire: Maple-Downs-I G W Atwood-ET

Maternal sister:  
**Siemers FVR Hayas Queen-ET EX-90**  
*\*Res. All-Am Summer Yearling 2012*  
*\*1st Summer Yrlng Int'l Jr Show 2012*  
*\*1st Summer Yrlng & Jr Champion  
NE PA Championship Show 2012*

**2nd Dam: (Pictured above)**  
**Siemers Dundee Haya 9652-ET  
EX-92 EEE+E GMD-DOM**  
2-06 345 38980 3.2 1245 3.3 1305  
3-06 365 47200 3.6 1676 3.3 1538  
*\*Jr All-American Fall Yearling 2008*  
*\*Nom. All-American Fall Yearling 2008*

**3rd Dam:**  
**Siemers Durham Hia 6333-ET  
EX-91 EEEVE GMD-DOM**  
2-01 365 46010 3.6 1649 3.1 1447  
4-07 365 61150 3.7 2241 3.0 1821  
Lifetime 116890 3.6 4244 3.1 3638  
**\*9 sons in AI**

**4th Dam:**  
**Siemers Mandel Hopeful-ET  
EX-91 GMD-DOM**  
3-01 365 53380 4.0 2148 3.2 1711

**5th Dam:**  
**Siemers Pre T-Hope-ET  
VG-89 DOM**  
4-02 344 30680 4.2 1297 3.3 1004

**6th Dam:**  
**Siemers Inspiration Tammie  
EX-91 GMD-DOM**  
5-00 365 34520 4.0 1398 3.2 1096

**7th Dam:**  
**Siemers Starbuck Caddie  
VG-88 GMD-DOM**  
3-02 365 29600 4.3 1283 3.5 1041

**8th Dam:**  
**Siemers Sheik Candid  
VG-86, EX-MS GMD-DOM**  
5-07 305 27250 4.7 1268 3.5 953  
Lifetime 137180 4.7 6447 3.6 4977

**~CAROLINA CLASSIC & TN SPRING SPECTACULAR LOT SMACKDOWN~**

**LOT 7 Holstein**

**Manco Kenosha Liv**  
3147207398 99%RHA-I  
Born 12/4/19

*Jesse Lynn Mann*  
1486 Manco Dairy rd  
Pittsboro, NC 27312  
919-542-4667

**Larcrest Kenosha 2515-ET**  
74630765 12/19 PTA +2147GTPI  
+7F +8P +2.1PL +1.5DPR 2.67SCS  
+3.26T +3.06UDC +1.65FLC 95%R  
Kingboy EX-92 DOM Atwood

**Manco Cicero Lacy**  
**3-11 GP-81 VVVF+** 74309893  
2-02 305 17710 4.1 731 3.3 592  
3-10 305 17590 4.0 695 3.4 603  
Sire: Mr Chassity Obs Cicero-ET

**2nd Dam:**  
**Manco Laramee Lotus**  
**VG-85 EVVG+**  
2-02 332 23100 3.9 910 3.4 784  
3-01 334 14390 4.0 572 3.4 494  
4-03 305 28480 3.4 981 3.2 905  
5-06 262 24150 3.6 873 2.9 709

**3rd Dam:**  
**Manco Boss Libby**  
**VG-86 VVG+V**  
2-00 305 20770 4.6 964 3.3 677  
3-07 305 19850 4.2 831 3.4 677  
4-11 305 25920 4.1 1062 3.3 845

**LOT 8 Jersey**

**LR Matt Jolene**  
173969489 Tattoo SK15  
Born 9/9/19

*Sydney Nash*  
680 Cline Rd  
Mount Ulla, NC 28125

**Wilsonview If Matt-ET**  
118367941 12/19 PTA +101GJPI  
+1.4T +399M +.04% +27F +.03% +20P  
+3.7PL +.2DPR 2.93SCS +20.7GJUI  
Irwin X VG-86% T-Bone

**LR Tequila Jody**  
**2-03 VG-87%** 173450460  
Sire: Tower Vue Prime Tequila-ET

**2nd Dam:**  
**Chapmans Roy Rosey**  
**3rd Dam:**  
**Chapmans Domino Rosey**  
**EX-90%**  
5-05 305 23130 3.5 808 3.2 743  
**4th Dam:**  
**Chapmans Jenetta Bill Rosey (6)**  
**VG-87%**  
5-00 305 21440 4.4 936 3.3 715

**5th Dam:**  
**Chapmans Melvin Rosey (5)**  
**EX-90%**  
4-00 296 18340 4.2 776 3.3 602

**6th Dam:**  
**Chapmans Barber Rosey (4)**  
**VG-87%**  
5-03 305 15900 4.9 775 3.6 568

**LOT 9 Jersey**

**Her-Man Victorious Jelly**  
3145402467 ID Eartag 638  
Born 10/1/19

*Hobbs Lutz*  
1229 Sunny Day Farm Drive  
Chester, SC 29706

**River Valley Victorious-ET**  
3125479524 12/19 PTA +58GJPI  
+2.3T +.20%F +.10%P +2.4PL  
Barnabas X EX-94% Iatola

**Her Man Daz Minda**  
**3-03 VG-86%** 3129809390  
2-00 293 16690 4.9 822 3.5 578  
Sire: Her-Man Metalica 193-ET

**2nd Dam:**  
**Her-Man Bruce Mindy**  
**VG-85%**  
1-10 293 15260 4.8 730 3.4 517  
2-10 305 18140 5.1 930 3.9 700

**3rd Dam:**  
**Her-Man Applejack Mindy**  
**VG-87%**  
3-09 305 15600 4.9 764 3.6 567

**4th Dam:**  
**Mindys Legion of Elite-ET**  
**EX-92%**  
5-09 302 19800 4.8 954 3.6 710

**5th Dam:**  
**Berrys Daniel Mindy**  
**EX-90%**  
1-09 301 21630 4.5 980 3.4 727

**6th Dam:**  
**Berrys Pitino Mindy-ET**  
**VG-85%**