

*The Tennessee Spring Spectacular*  
*The Best of Patrick Orchard*



Saturday March 21, 2020  
11AM



Tennessee Holstein Association

# TENNESSEE SPRING SPECTACULAR

*The Best of Patrick Orchard*

## Schedule of Events

**Friday, March 20th:** 5:00 - 8:00 PM - Social and cattle viewing  
**Saturday, March 21st:** 11:00 AM (Central Time) - Tennessee Spring Spectacular Sale

## JAMES E. WARD AGRICULTURAL CENTER at the WILSON COUNTY FAIRGROUNDS

GPS Location: 945 E Baddour Parkway, Lebanon, TN

Directions: From Nashville, travel East on I-40 to Exit 239. From Knoxville, travel West on I-40 to Exit 239  
From the South, travel I-65 North to I-840, then onto I-40 East to Exit 239

Catalog is online at [www.dairyagentatoday.com](http://www.dairyagentatoday.com)



LIVE INTERNET BIDDING: [WWW.COWBUYER.COM](http://WWW.COWBUYER.COM)

## SALE PERSONNEL

**LYNN LEE**  
615-390-6312  
Auctioneer TN #2628

**CHUCK PATRICK**  
931-703-6830  
Ringman

**JEFFREY TURNER**  
615-812-3691

**BRADLEY GILBERT**  
423-231-1301

**JULIE WALKER**  
423-797-1853

**BENJAMIN NEWBERRY**  
478-737-6897  
Pedigrees

**JEFF MCELROY**  
615-796-1506  
Ringman

**MATT MITCHELL**  
423-912-2493  
Fitting Coordinator

**SETH MAJOR**  
615-478-8859

**RYAN GARDNER**  
Clerk

**JARED MAJOR**  
615-210-3207  
Sale Chairman

**TIM RILEY**  
615-714-8090  
Ringman

**DEE TODD**  
931-993-4310

**DR. MITCHELL PARKS DVM**

**PATRICK TWINING**  
Holstein Field Rep

**TERMS OF SALE:** Cash or good check on sale day. We will gladly accept Absentee Bids via telephone or through a member of our sale team. **However, payment is expected by overnight mail.** Send payment to: Tennessee Holstein Association, c/o Ryan Gardner 5536 Leipers Creek Road, Santa Fe, TN 38482

## Attractions

### GRAND OLE OPRY

2804 Opryland Dr., Nashville, TN 37214  
615-871-OPRY or [www.opry.com](http://www.opry.com)

### SALE SPONSORED AND MANAGED BY

### TENNESSEE HOLSTEIN ASSOCIATION

5536 Leipers Creek Road, Santa Fe, TN 38482



# HOLSTEIN ASSOCIATION TERMS AND CONDITIONS FOR PUBLIC SALES

EFFECTIVE MARCH 2, 1996 - Amended October 1, 1997, June 28, 2000, June 23, 2002, and March 26, 2010

**TERMS:** The terms of the sale are cash unless arrangements are made prior to the sale or are printed in the sale catalog. Only when the above conditions are met will the buyer be entitled to the warranties listed below. In no case will animals be released unless settlement is made with the clerk of the sale.

**RESPONSIBILITY:** The seller, buyer, and manager of this sale are obligated to comply with the provisions of these terms and conditions.

**EXPORT SALES:** Buyer assumes all responsibility for health tests required by the importing country.

**BIDS:** The highest bidder is the buyer. Bidding parties or their agents are responsible for all bids placed. Every animal or lot presented for bidding is pledged to absolute sale. In case of dispute, the animal or lot will again be put up for advance bids, and if there is no advance bid, the animal or lot will be sold to the person the auctioneer accepted the last bid from. In case two or more claim the bid, the auctioneer will indicate the party whose bid he recognized. Other claimants will be given an opportunity to increase the bid and bidding will be restricted to the two or more claimants.

**BY-BIDDING:** Bidding directly or indirectly by the sole owner of any animal or lot is prohibited unless the intention to bid is disclosed specific to each animal in the catalog and announced when the animal enters the ring. Bidding by any member of a partnership, syndicate, or other entity having an ownership interest in an animal or lot is permitted.

**TRANSFER OF OWNERSHIP:** For all Registered Holsteins<sup>SM</sup>, the transfer of ownership to the buyer will be recorded on the records of Holstein Association USA and a certificate of registration showing that transfer of ownership will be provided to the buyer free of charge. For embryos, the transfer of ownership to the buyer will be recorded on the records of Holstein Association USA free of charge to the buyer.

**RISK:** All animals located at sale site are at the purchaser's risk as soon as struck off, but will be cared for free of charge for a maximum of 24 hours following the end of the sale.

## WARRANTIES:

- 1) Each consignor warrants clear title to the animal or lot, and the right to sell same.
- 2) To the best of the seller's knowledge, each animal is sound and healthy in every respect and embryos have been recovered, processed, frozen, transferred and graded in keeping with IETS recommendations unless otherwise noted in the catalog or announced from the auction stand. Every precaution will be taken to represent the physical condition of each lot exactly as is known. Examination of all purchases should be made immediately after the purchase and before the close of the sale, and if found not to be as represented, complaint must be reported to the sale management before the close of the sale. In the event no complaint is filed, it is understood that the buyer assumes full ownership in the case of animals at sale site together with all risks, after which no representations of the seller can be challenged through the sale management. Heifers that never calved are in no way guaranteed as to the condition of their udders following calving.

### 3) Breeding Warranty

The seller guarantees all animals to be breeders, but not beyond the purchase price, with the following understanding:

- a. Males - Should any bull after reaching the age of fourteen months fail to prove a breeder after being used for two months on cows or heifers known to be breeders, the matter shall be reported in writing to the seller within three months of the sale date. The report must include the animal's examination record, a written statement of treatment, and a statement of the animals' inability to breed,

by a licensed veterinarian. The seller has the option to refund the purchase price or make other settlement that is satisfactory to the buyer. In either case the rights of ownership of the animal return to the seller. The seller makes no guarantees with respect to the ability to freeze semen.

- b. Females - All females are guaranteed to be breeders with the exception of:
  1. Cows over 7 years of age when sold;
  2. Cows and/or heifers carrying a pregnancy that is the result of an embryo transfer.

Report of a non-breeder must occur in writing within 3 months of the date of sale or before the animal reaches 21 months of age and must be submitted to the seller. The report must include the animal's examination record, a written statement of treatment, and a statement of the animals' inability to breed, by a licensed veterinarian. The seller has the option to refund the purchase price or make other settlement that is satisfactory to the buyer. In either case the rights of ownership of the animal return to the seller.

Females bred when sold and pronounced in calf are presumed to be pregnant but pregnancy is not guaranteed unless so announced. The seller makes no warranty that pregnant cows will deliver calves or that they will carry calves full term.

- c. If, after the sale, embryos or oocytes are recovered from a female or an attempt is made to superovulate her, this negates the breeding warranty unless there is a separate written agreement between buyer and seller.

**SHIPPING:** Assistance will be given in arranging shipping of the animals after the sale. All costs, risks and responsibility will be borne by the purchaser.

**PEDIGREE INFORMATION:** All production, classification, type and production summaries are current. Only information recorded on Holstein Association USA pedigrees is used. Any production or classification records supplied by the seller or consignor will be properly identified as provided by owner. Records in progress are identified as such.

**GENOMIC INFORMATION:** If genomic information on the animal or embryo is available, it must be dated and disclosed at or before the time of sale.

**EMBRYO TRANSFER:** All registered animals that have resulted from embryo transfer are identified with one of the following suffixes in the name: ET, ETS (from split embryo), or ETN (from nuclear transfer). If unregistered, the appropriate technology will be identified. Donor dams are identified.

**HEALTH WARRANTY:** The seller will provide an official health certificate to the buyer for each animal showing the results of all health tests made in preparation for this sale as required by the state where the cattle reside. Other health tests completed for this sale will be disclosed.

**ERRORS:** The material in this catalog has been carefully edited. If any errors or omissions are discovered, they will be announced. Such announcements take precedence over that printed in this catalog.

**ACCIDENT:** The sale management, the consignors, and the owner of the grounds will not be responsible in any case for the condition of the grounds or the behavior of the animals and disclaim any liability in the event of personal accident or property loss.

**LIMITATIONS OF WARRANTIES:** Warranties contained herein, unless terminated earlier, will cease upon the resale of an animal.

# Tennessee Spring Spectacular 2020



**LUCK-E TALENT TAMARA-ET EX-94 2E**  
DAM OF LOT 1



**CHASE PATRICK**  
FAYETTEVILLE, TN 37334  
931-433-7420

## ODC ABS TORY-RED-ET

840003124025253 Very Good-89 EX-MS @ 3-07  
Born: December 3, 2014  
3-02 2x 306d 25110 3.4 848 3.2 813

Due: May 4, 2020 to Mr Danielle Devour-ET  
14H07802

- Res Int Champ TN Holstein Show 2018

## Apples Absolute-Red-ET

139358472 Excellent-94 \*CV \*TC \*TY \*TL  
PTA -1459M +6F -9P 99R 12/19  
PTA -4.3PL 3.47SCS -5.1DPR 11.0%DCE  
PTA +2.88T +3.46UDC +2.13FLC 99R 12/19  
GTPI +1501G

## Luck-E Talent Tamara-ET

61893669 Excellent-94 EEEEE 2E \*RC  
4-10 2x 339d 26750 3.0 794 3.0 801  
3-07 2x 365d 27710 3.1 869 3.2 877  
2-04 2x 365d 25970 3.8 982 3.2 835  
7-07 3x 305d 22080 3.3 732 3.2 713  
Life: 1545d 112910 3.3 3781 3.2 3586

## Ladino Park Talent-Imp-ET

930377 \*RC \*TV \*TL  
PTA -522M -43F -8P 99R 12/19  
PTA +1.12T +1.43UDC +.34FLC GTPI +1369G

## Bardholm Trumpet B J

6821120C Excellent-93 EEEEE 3E \*TR  
4-05 2x 359d 30410 3.9 1183 3.0 919  
9-00 2x 284d 25050 4.1 1018 2.7 683  
5-07 2x 305d 24540 4.0 992 2.9 722  
7-05 2x 305d 24450 4.6 1136 2.9 704  
2-03 2x 330d 20760 3.8 785 3.0 615  
3-04 2x 271d 17200 4.0 693 3.0 523  
Life: 2487d 192950 4.2 8071 2.9 5561

*3rd Dam*

## Bardholm Trudy TT VG-85-CAN

9-10 2x 319d 16953 3.5 595 3.0 509  
Life: 9 Lact 123844 3.5 4394 3.2 4003

# Tennessee Spring Spectacular 2020



**MS BRANDYS GOLD BAILEY-ET EX-94 EEEEE 2E**  
DAM OF LOTS 2 & 2A



**MS APPLE BRANDY-ET EX-90 EX-MS**  
2ND DAM OF LOTS 2 & 2A



## FIVE-#1 EMBRYOS

Sire: Durham



DR. RONNIE THOMAS  
WARNER ROBINS, GA 31088  
478-230-4108

## SIX-#1 EMBRYOS

Sire: Raptor

### Regancrest Elton Durham-ET

2250783 Excellent-90 \*TR \*CV  
PTA -645M -49F -7P 99R 12/19  
PTA +1.53T +1.18UDC +1.48FLC GTPI +1512G

AND

### Blondin Raptor

110296854 99%RHA-NA \*TC \*TY \*TV \*TL \*TD  
PTA -146M +18F +4P 79R 12/18  
PTA +3.95T +2.86UDC +1.59FLC GTPI +1908G

### Ms Brandys Gold Bailey-ET

70639395 Excellent-94 EEEEE 2E \*TV  
5-07 2x 305d 32750 4.4 1445 3.6 1192  
4-06 2x 338d 27610 4.5 1247 3.6 981  
3-06 2x 303d 21920 5.1 1122 3.3 733

• 5th Sr 3-Yr-Old Eastern Nat'l 2015

Maternal sisters to Bailey

**MS Brandys Breeze-ET EX-92 EX-MS 2E**

**Ms Brandys Bella-ET EX-92**

**Ms Brandys Blush-ET EX-90**

**Ms Brandys Briana-ET EX-90**

### Braedale Goldwyn

10705608C GP-CAN EXTRA'05 GM 12/11 \*TV \*TL  
PTA -285M +14F +14P 99R 12/19  
PTA +1.71T +1.46UDC +1.32FLC GTPI +1850G

### Ms Apple Brandy-ET

140532296 Excellent-90 EX-MS \*RC  
6-01 2x 365d 26800 4.7 1271 3.6 966  
4-10 2x 365d 26510 5.0 1319 3.5 926  
3-01 2x 365d 24950 5.0 1240 3.8 951  
2-01 2x 347d 20400 5.1 1034 3.9 798  
Life: 1870d 116940 4.9 5782 3.8 4416

## Apple!

- 2013 HI Red Impact Cow of the Year
- Unanimous All-American R&W 125,000lb 2013
- Res. Sr & Res Grand Champ WDE R&W Show 2013
- Grand Champion, WDE R&W Show 2011
- All-American R&W Aged Cow 2011
- HI World Champion R&W Cow 2010
- Nom All-American Jr 3-Yr-Old 2009
- 1,000,000 Sale Topper Global Glamour 2008
- Unanimous All-American Jr 2-Yr-Old 2006
- All-American R&W Jr. 2-Yr-Old 2006
- All-American B&W Jr 2-Yr-Old 2006

### 3rd-9th Dams

**KHW Regiment Apple-Red-ET EX-96 3E DOM**

9-01 2x 365d 36750 4.3 1582 3.3 1211

Life: 2823d 235310 4.7 11112 3.6 8359

**Kamps-Hollow Altitude-ET EX-95 2E DOM \*RC**

7-00 2x 365d 39690 4.7 1849 3.5 1385

Life: 1844d 144460 4.4 6295 3.7 5288

**Clover-Mist Alisha-ET EX-93 3E GMD DOM \*RC**

8-07 2x 365d 36920 4.2 1553 3.4 1258

Life: 2999d 226470 4.7 10659 3.6 8149

**Clover-Mist Augy Star-ET EX-94 4E DOM \*RC**

7-10 3x 365d 43140 5.0 2136 3.3 1421

Life: 2486d 206250 4.7 9793 3.5 7187

**D-R-A August EX-96 4E DOM**

8-05 2x 365d 27460 4.3 1187 3.2 871

Life: 3443d 190200 4.4 8281 3.3 4457

• Nominated All-American Aged Cow 1986

• All-Wisconsin Aged Cow 1987

**D-R-A Ideal Precious Leader EX-90 2E**

7-06 2x 358d 20090 3.9 787 3.4 675

**D-R-A Princess Lad Leader EX-90 3E**

9-05 2x 305d 19160 4.2 809

# Tennessee Spring Spectacular 2020



**RUMMAGE ATWOOD SHELBY EX-92 EX-MS**  
DAM OF LOT 3



**CARTER & ADDISON MAJOR**  
LEBANON, TN 37090  
615-478-8859

## **Gillette Windhammer-ETS**

8932157C Excellent-97 \*BY \*TV \*TL  
PTA +336M +46F +13P 99R 12/19  
PTA -1.4PL 3.31SCS -5.3DPR 8.2%DCE  
PTA +2.48T +2.23UDC +1.73FLC 98R 12/19  
GTPI +1879G

## **Rummage Atwood Shelby-ET**

143405720 Excellent-92 EEEEE  
3-02 2x 304d 23510 3.0 694 3.2 761  
2-03 2x 272d 20480 4.7 972 3.1 625  
4-02 2x 305d 23030 3.5 806 3.2 732

## **RUMMAGE WINDHAMMER SHALEIGH**

144360404 Very Good-86 VG-MS @ 2-07  
Born: July 3, 2016  
Fresh: January 15, 2020

## **Maple-Downs-I G W Atwood-ET**

8956379C Excellent-90 \*TR \*TP \*TY \*TV \*TL  
PTA +67M +32F +6P 99R 12/19  
PTA +3.71T +2.59UDC +2.72FLC GTPI +1863G

## **Ronbeth Linjet Shannon**

6980485 Excellent-94 EEEEE 2E  
3-02 2x 365d 25392 4.4 1112 3.2 815  
5-06 2x 305d 24160 5.1 1224 2.7 660

### *Maternal sisters to Shelby*

**Rummage Skb Strawberry-ET EX-94 EEEEE**  
**Rummage SKB Sherry-ET EX-94 EEEEE 2E**  
**Rummage Skybuck Scarlet-ET EX-94**  
**Rummage Atwood Serena-ET EX-91**  
**Rummage Integrity Star EX-90 2E**  
**Rummage Goldwyn Skyler-ETEX-90**  
**Rummage Skybuck Shasta-ET EX-90**  
**Rummage Atwood Sabrina-ET EX-90**  
**Rummage Astro Jet Sadie-ET EX-90**  
**Rummage Astro Jet Sandy-ET EX-90**  
**Rummage Atwd Samantha-ET VG-87**  
**Rummage Atwood Skittles-ET VG-86**

### *3rd-7th Dams*

**Ronbeth A Star Sandra VG-85-CAN 1\***  
3-01 2x 365d 26354 3.8 1014 3.3 869  
Life: 7 Lact 156681 4.0 6272 3.3 5161  
**Ronbeth Missile Sadie VG-85 VVVV 1\***  
7-09 2x 343d 24381 4.6 1113 3.3 796  
Life: 8 Lact 160466 4.7 7471 3.5 5582  
**Ronbeth Stylist Yolanda VG-87 EX-MS 1\***  
7-05 2x 354d 24008 4.3 1025 3.3 785  
Life: 9 Lact 185363 4.3 8060 3.4 5110  
**Ronbeth Yuletide Bertha VG-86 VVVV 3\***  
10-10 2x 365d 31720 3.6 1129  
Life: 11 Lact 339738 3.8 13060  
**Ronbeth Telstar Bertha EX-CAN 9\***  
10-2 2x 365d 27432 3.6 1001  
Life: 9 Lact 195224 3.7 7253

• *Grand Champion East Central Champ. 1971*

# Tennessee Spring Spectacular 2020



**GREENLEA AD AVERY-RED-ET**  
MATERNAL SISTER TO DAM OF LOT 4



**GREENLEA AD ANNIE-RED-ET**  
MATERNAL SISTER TO DAM OF LOT 4



**MICHAEL & EMMA MCSWAIN**  
LAWNDALE, NC 28090  
704-476-5001

## MS AVALANCHE AVANTAE-ET

144403936 99%RHA-I \*RC  
Born: December 2, 2017  
Due: April 14, 2020 to Mr D Apple Diamondback  
(Sexed Semnn)

## Dymentholm Mr Apples Avalanche-TW

11957107C 99%RHA-I \*RC \*CV \*TY \*TL \*TD  
PTA +480M +27F +19P 98R 12/19  
PTA +0.3PL 2.77SCS -2.8DPR 5.6%DCE  
PTA +4.65T +3.97UDC +3.09FLC 97R 12/19  
GTPI +2206G

## Greenlea Ad Avery-Red-ET

840003128772966 Excellent-90 EEEVE  
2-01 2x 128d 8810 4.2 371 3.6 313  
• 1st Winter Yrlg Eastern Nat'l R&W 2017  
• 2nd Winter Yrlg Grand Int'l R&W Show 2017  
• Res All-American R&W Winter Calf 2016  
• 1st Winter Calf/Res. Jr Champ Eastern Nat'l R&W 2016  
• 3rd Winter Calf Grand Int'l R&W Show 2016  
• 1st Winter Calf/Jr Champ DE State Fair 2016

## Mr Ansly Addiction-P-Red-ET

72128091 Excellent-90 \*CD \*TY \*TV \*TL  
PTA -1332M +12F +0P 99R 12/19  
PTA +1.53T +2.46UDC +.54FLC GTPI +2092G

## Tri-Vision Amelia-Red-ET

138890483 Excellent-90 EX-MS 2E  
4-08 3x 365d 37290 4.0 1482 3.3 1214  
3-04 3x 365d 31520 4.0 1254 3.4 1061  
LTD: 1145d 101450 4.1 4160 3.3 3396

Maternal sisters to Avery

## Greenlea Ad Annie-Red-ET

- 1st Winter Yrlg/Jr Champ Grand Int'l R&W Show 2017
- 1st Winter Yrlg/Jr Champ NYSS R&W 2017
- 1st Winter Yrlg Eastern Nat'l B&W Show 2017
- All-American R&W Winter Calf 2016
- 1st Winter Calf/Res. Jr Champ Grand Int'l R&W Show 2016

## Greenlea Ad Avery-Red-ET

## Greenlea Ad Aruba-Red-ET

- 1st Spring Calf/Res. Jr Champ Eastern Nat'l R&W 2017

3rd Dam

## Jauquet-Lang SS Amber-ET EX-91 EEEVE \*RC

2-05 2x 365d 30270 3.9 1190 3.3 1011  
Life: 1783d 126620 3.4 4360 3.2 4044

4th Dam

## BKB Amanda-ET EX-92 GMD DOM \*TV \*TL

4-03 3x 365d 41480 5.0 2082 3.3 1357  
Life: 1360d 104750 4.8 5075 3.5 3671

5th Dam

## Shoremars S Alicia-ET EX-97 EEEEE 3E \*BL

6-10 2x 365d 35760 4.3 1544 3.4 1215

- Res All-American Aged Cow 2004
- All-American Aged Cow 2003
- HHM All-American Aged Cow 2002
- All-American 5-Yr-Old Cow 2000

6th Dam

## C Aitkenbrae Starbuck Ada EX-94 2E DOM \*BL

5-06 2x 356d 30055 3.5 1043 3.5 1049  
Life: 1554d 105150 3.4 3600 3.2 3356

- All-American Sr 3-Year-Old 1990
- Res All-Time All-American Sr 3-Year-Old
- All-American Produce of Dam 2000, 2001

Tennessee Spring Spectacular 2020

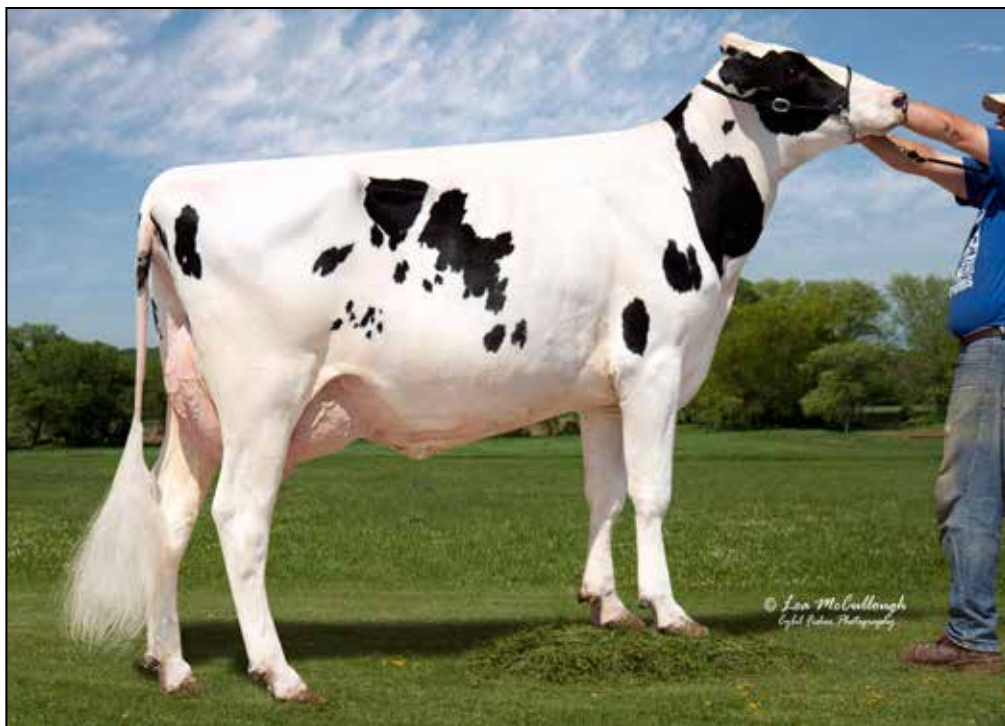

**LONG-HAVEN SANCHEZ RHUBARB EX-90 EX-MS**  
MATERNAL SISTER TO DAM OF LOT 5

*3rd-16th Dams*

**Astrahoe PS Storm Rosa-ET EX-90 EX-MS**  
3-10 2x 365d 45280 4.0 1831 3.1 1422  
6-02 2x 365d 28570 3.9 1124 2.8 795

**Astrahoe LJ Rosa Rebel-ET EX-92 EEEVV 2E**  
7-05 2x 365d 48580 4.2 2021 3.0 1468  
Life: 1186d 110960 3.9 4326 3.2 3529

**Pinehurst Royal Rosa-ET EX-91 EEEEE 2E**  
3-10 3x 365d 41400 3.3 1358 3.0 1223  
Life: 1212d 115400 3.5 4073 3.1 3593

**Pinehurst Roulade EX-92 EEEEE 2E**  
3-05 3x 365d 34160 4.3 1474 3.4 1156  
Life: 1761d 142070 3.8 5395 3.3 4705

**Pinehurst Sweet Cleo EX-90 EEVEV**  
6-00 3x 365d 40380 4.4 1776 3.2 1305  
Life: 2173d 191570 3.9 7392 3.3 6238

**Pinehurst Sweet Freedom EX-90 VEVE**  
5-07 3x 330d 34520 4.3 1500 3.1 1084

**Pinehurst Sweet Delight EX-91 3E GMD**  
8-10 3x 365d 28460 4.2 1194 3.2 917  
Life: 2228d 151600 4.0 6116 3.2 4907

**Pinehurst Rapture EX-96 4E GMD**  
Life: 2297d 160790 3.9 6337 3.0 2469

**Pinehurst Fragrance EX-90 VEEV 2E**  
Life: 2004d 131700 3.5 4659

**Hayssen Fond Ariel EX-90 EEEV 2E**  
Life: 1936d 105270 3.4 3559

**Hayssen D V Audrey EX-90 EEVV 2E**  
Life: 2413d 126251 4.4 5547

**Whirlhill Q Rag Apple Ariel EX-92 VEVE**  
Life: 3861d 228465 4.5 9595

**Arlite Posch EX-92 EEVE GMD**  
Life: 3586d 144739 3.7 5176

**Audrey Posch EX-93 EEEE 2E GMD**  
Life: 4292d 227909 3.8 9039"



**LONG-HAVEN CRUSH ANNABEL**

840003144821546 99%RHA-I  
Born: March 2, 2018

Due: July 2020

**CHASE PATRICK**  
FAYETTEVILLE, TN 37334  
931-433-7420

**Maverick Crush**

12042760C 99%RHA-I \*TC \*TY \*TV \*TL  
PTA +408M -20F +3P 99R 12/19  
PTA +3.9PL 2.17SCS +1.0DPR 4.7%DCE  
PTA +3.43T +2.58UDC +2.21FLC 98R 12/19  
GTPI +2125G

**Long-Haven G Dreams Ava-ET**

143428651 Excellent-90 EX-MS

*Maternal sisters to Ava*

**Long-Haven Sanchez Rhubarb EX-90 EX-MS**

**Long-Haven GC Astrid-ET VG-88 VG-MS**

**McWilliams G Dreams Dan-ET**

71082396 \*RC \*TC \*TL \*TD  
PTA -882M -2F -21P 38R 12/19  
PTA +1.47T +1.35UDC +.43FLC 34F PTPI +1650

**Kingsmill Roy Renee**

63825183 Excellent-90 EX-MS GMD  
3-00 2x 305d 30120 3.8 1138 3.1 925  
2-00 2x 309d 23140 4.0 927 3.1 726



# Tennessee Spring Spectacular 2020



**LYLEHAVEN DURHAM CABERNET EX-95 EEEEE DOM**  
2ND DAM OF LOT 16



**BELROUX STORM CRISTAL EX-96 2E-CAN 1\* \*RC**  
4TH DAM OF LOT 16



## HEIFER CALF

Registration Pending  
Born: September 2019

Maternal sister to Lot 6  
**Howardviewwg Aspn Celina-ET EX-90**

BUCKLEY, SPOONAMORE, ISAACS  
LAWRENCEBURG, KY 40342  
502-839-5797

## Val-Bisson Doorman-ET

107281711C Excellent-90-CAN \*TR \*TP \*TY \*TL  
PTA +50M +36F +26P 99R 12/19  
PTA +2.1PL 2.54SCS -1.8DPR 5.2%DCE  
PTA +3.44T +2.60UDC +1.64FLC 99R 12/19  
GTPI +2237G

## Howardviewwg Gold Charm-ET

139695719 Very Good-87 VG-MS @ 3-03

## Braedale Goldwyn

10705608C GP-CAN EXTRA'05 GM 12/11 \*TV \*TL  
PTA -285M +14F +14P 99R 12/19  
PTA +1.71T +1.46UDC +1.32FLC GTPI +1850G

## Lylehaven Durham Cabernet

136419774 Excellent-95 EEEEE DOM B/R  
3-08 2x 365d 40660 4.4 1802 3.4 1398  
5-01 2x 341d 38980 4.2 1623 3.4 1325  
6-06 2x 364d 32180 4.2 1361 3.2 1035  
9-00 2x 365d 31900 4.1 1321 3.2 1009  
7-08 2x 365d 31430 4.0 1246 3.1 980  
2-00 2x 305d 26470 3.8 1015 3.1 829  
Life: 2846d 23440 4.2 9957 3.2 7594

- 2nd 5-Yr-Old World Dairy Expo 2010
- 3rd Summer Yearling Eastern Fall National 2006
- 3rd Summer Yearling Eastern Fall National 2006



## HEIFER CALF

Registration Pending  
Born: December 1, 2019  
Sire: **Pol Butte Mc Beemer-ET**  
Dam: **Ka-Buck Sid Cristal-ET**  
Sid X Howardviewwg Gold Charm-ET (Dam of Lot 6)

### 3rd Dam

**Lylehaven Chardonnay-Red-ET EX-91 3E GMD**  
4-09 2x 365d 34320 4.2 1448 3.2 1114  
Life: 2846d 234400 4.2 9957 3.2 7594

### 4th Dam

**Belroux Storm Cristal EX-96 2E-CAN 1\* \*RC**  
6-09 2x 365d 33334 3.9 1303 3.3 1096  
Life: 4 Lact 137201 4.2 5725 3.5 4762  
• Nom All-Canadian Mature Cow 2007  
• All-Canadian Mature Cow 2006  
• Res All-Canadian Mature Cow 2004  
• HM All-Canadian Jr 3 Yr Old Cow 2000

### 5th Dam

**Belroux Lindy Irene VG-86-3YR-CAN 2\***  
7-07 2x 365d 25174 4.1 1034 3.5 873  
Life: 4 Lact 108178 4.1 4453 3.6 3856

### 6th Dam

**Belroux Star Irene VG-86 VG-MS-CAN**  
5-02 2x 305d 16953 4.0 672 3.3 560  
Life: 7 Lact 115713 3.8 4389 3.3 3832

# Tennessee Spring Spectacular 2020



**SUNROSE JESS EX-94 EEEEE 2E**  
DAM OF LOT 8

## Jess

*Jr All-American Aged Cow 2014*  
*6th Aged Cow Int'l Holstein Show 2014*  
*Res Grand Champ WDE Jr Show 2014*  
*Grand Champ IN State Show 2014*  
*Grand Champion IN State Fair 2014*  
*4th Mature Cow Mid-West Spring 2014*  
*Nom All-American 5-Yr-Old 2013*  
*Jr All-American 5-Yr-Old 2013*  
*Sr Champ/Res. Gr. Champ WDE Jr Holstein Show 2013*  
*4th 5-Yr-Old Int'l Holstein 2013*  
*Grand Champ IN State Show 2013*  
*Grand/Supreme IN and KY State Fairs 2013*  
*All IN 5-Yr-Old 2013*  
*Res All-IN 4-Yr-Old 2012*  
*Res All-IN 3-Yr-Old 2011*  
*Jr All-IN Sr 2-Yr-Old 2010*



**BRYCE & BRANT GINGERICH**  
MILLERSBURG, IN 46543  
574-536-3061

## SUNROSE JINNY-ET

840003142568005

Born: September 2, 2017

Fresh: January 28, 2020

## Mr Apples Armani-ET

68571374 Excellent-90 \*RC \*CD \*TP \*TY \*TV \*TL

PTA -1387M +32F -1P 99R 12/19

PTA -.7PL 2.75SCS +1.4DPR 5.1%DCE

PTA +1.71T +2.61UDC +2.04FLC 99R 12/19

GTPI +2090G

## Sunrose Jess

138810795 Excellent-94 EEEEE 2E \*RC

6-05 2x 341d 35850 4.8 1718 3.2 1134

5-03 2x 365d 35450 4.9 1728 3.0 1080

3-06 2x 365d 28230 4.4 1230 2.9 828

2-03 2x 365d 21140 4.6 962 3.1 653

Life: 1664d 138010 4.7 6420 3.1 4260

## KHW Kite Advent-Red-ET

133002953 Excellent-94 \*TV \*TL \*TD

PTA -1144M -20F -27P 99R 8/19

PTA +1.74T +1.06UDC +1.28FLC GTPI +1578G

## Sunrose Jenny

137125401 Excellent-90

2-02 3x 365d 37030 3.7 1372 3.2 1194

3-05 2x 305d 25650 4.0 1017 3.1 796

## 3rd Dam

### Sunrose Jaila VG-85

6-00 3x 365d 44670 3.3 1473 3.2 1415

Life: 2160d 198880 3.5 7041 3.2 6359

## 4th Dam

### Mybrook Leader Jenna-ET VG-86 VG-MS

3-00 3x 365d 45537 3.6 1645 3.0 1385

Life: 1616d 151193 3.5 5359 3.0 4517

## 5th Dam

### Mybrook Ned Jessie VG-87 DOM

6-06 3x 285d 35000 3.5 1211 2.7 952

Life: 1797d 189450 3.7 7064 2.8 5366

## 6th Dam

### Mybrook Bell J Jina VG-87 DOM

8-04 3x 305d 28370 3.4 959 2.7 762

Life: 1822d 163280 3.1 4998 2.7 4447

## 7th Dam

### Mybrook Pabst Jina EX-90 GMD

6-03 3x 305d 36020 3.3 1181 2.6 952

Life: 1798d 180220 3.2 5799 2.6 4744

# Tennessee Spring Spectacular 2020



**OAKFIELD PRONTO RITZI EX-93 EEEEE 3E**  
MATERNAL SISTER TO 2ND DAM OF LOT 9

## 3rd-20th Dams

### Castleholm Dund Rhapsody-ET EX-90 VEVVE

2-01 2x 365d 28850 3.0 859 2.8 803

3-03 2x 365d 27790 3.0 832 2.8 784

### Astrahoe Stormatic Radiant EX-91 2E GMD

5-02 3x 365d 49847 4.2 2089 2.9 1437

Life: 1103d 124190 4.0 4924 3.2 3945

### Astrahoe LJ Rosa Rebel-ET EX-92 EEEVV 2E

7-05 2x 365d 48580 4.2 2021 3.0 1468

Life: 1186d 110960 3.9 4326 3.2 3529

### Pinehurst Royal Rosa-ET EX-91 EEEEE 2E

3-10 3x 365d 41400 3.3 1358 3.0 1223

Life: 1212d 115400 3.5 4073 3.1 3593

### Pinehurst Roulade EX-92 EEEEE 2E

3-05 3x 365d 34160 4.3 1474 3.4 1156

Life: 1761d 142070 3.8 5395 3.3 4705

### Pinehurst Sweet Cleo EX-90 EEEVV

6-00 3x 365d 40380 4.4 1776 3.2 1305

Life: 2173d 191570 3.9 7392 3.3 6238

### Pinehurst Sweet Freedom EX-90 VEVE

5-07 3x 330d 34520 4.3 1500 3.1 1084

### Pinehurst Sweet Delight EX-91 3E GMD

8-10 3x 365d 28460 4.2 1194 3.2 917

Life: 2228d 151600 4.0 6116 3.2 4907

### Pinehurst Rapture EX-96 4E GMD

8-02 3x 365d 30370 4.2 1290 3.1 948

Life: 2297d 160790 3.9 6337 3.0 2469

### Pinehurst Fragrance EX-90 VEEV 2E

4-08 3x 365d 34490 3.6 1234

Life: 2004d 131700 3.5 4659

### Hayssen Fond Ariel EX-90 EEEV 2E

8-06 2x 328d 23330 3.2 753

Life: 1936d 105270 3.4 3559

### Hayssen D V Audrey EX-90 EEV 2E

9-03 2x 365d 23670 4.4 1035

Life: 2413d 126251 4.4 5547

### Whirlhill Q Rag Apple Ariel EX-92 VEVE

6-02 2x 365d 26755 4.2 1134

Life: 3861d 228465 4.5 9595

### Arlite Posch EX-92 EEVE GMD

5-03 2x 365d 21193 3.7 779

Life: 3586d 144739 3.7 5176

### Audrey Posch EX-93 EEEE 2E GMD

9-01 3x 365d 27012 3.8 1016

Life: 4292d 227909 3.8 9039"



**DR. RONNIE THOMAS**  
WARNER ROBINS, GA 31088  
478-230-4108

## MIKEHOLM SOLOMON ROXY-ET

840003126434347 99%RHA-I

Born: March 2, 2019

### Walnutlawn Solomon-ET

11775998C 99%RHA-NA \*TR \*TP \*TY \*TV \*TL

PTA +192M +11F +13P 99%R 12/19

PTA -.1PL 2.78SCS +.3DPR 5.2%DCE

PTA +3.59T +2.62UDC +1.33FLC 98R 12/19

GTPI +2058G

### Mikelhom Windbrook Rory-ET

65873309 Excellent-92 EEEEE

3-03 2x 365d 51600 4.0 2074 2.6 1331

2-00 2x 365d 29380 3.9 1135 2.9 841

### Gillette Windbrook-ETS

7816429C Excellent-97-CAN \*CD \*TY \*TV \*TL

PTA +301M +36F +19P 99R 12/19

PTA +2.28T +1.51UDC +2.08FLC GTPI +1954G

### Oakfield Atwood Rikki-ET

840003006989320 Excellent-91 EX-MS

3-04 2x 365d 28330 3.6 1024 2.9 810

1-11 2x 365d 24250 3.2 778 3.0 718

Maternal sister to Rikki

**Oakfield Pronto Ritzi EX-93 EEEEE 3E**

# Tennessee Spring Spectacular 2020



**TOPP-VIEW ELAND ELECTRA EX-90 2E**  
MATERNAL SISTER TO DAM OF LOT 10



**TOPP-VIEW RUBENS EXTASY EX-94 EEEEE 2E**  
2ND DAM OF LOT 10



## TOPP-VIEW BRADNICK EBONY

144747056  
Born: March 14, 2019

K, K.B., M., M.E., A.M., A.D., & A.R & T  
BOTKINS, OH 45306  
937-693-3113

### Regancrest-GV S Bradnick-ET

66625940 Excellent-96 EEEE \*TR \*TP \*TY \*TV \*TL  
PTA +886M -21F +14{ 99R 12/19  
PTA +3.1PL 3.11SCS -2.6DPR 4.5%DCE  
PTA +2.47T +2.71UDC +2.46FLC 99R 12/19  
GTPI +1886G

### Topp-View GS Eyecandy-ET

142498639 Excellent-91 EX-MS 2E  
5-00 2x 274d 20630 4.1 839 3.4 698  
4-01 2x 275d 18560 4.4 809 3.5 658  
2-11 2x 285d 13300 3.9 515 3.5 467  
1-11 2x 287d 12270 3.8 468 3.5 435

Maternal sister to Eyecandy

**Topp-View Eland Electra EX-90 2E**  
3-03 2x 365d 23500 3.8 884 3.2 745

### Toc-Farm Goldsun-ET

53990032335  
PTA -876M -37F -15P 99R 12/19  
PTA +1.88T +2.08UDC -.08FLC GTPI +1473G

### Topp-View Rubens Extasy

130714910 Excellent-94 EEEEE 2E  
6-06 2x 365d 40790 3.8 1554 3.4 1371  
4-06 2x 365d 35390 3.4 1204 3.5 1252  
3-05 2x 331d 27530 3.5 976 3.4 942  
Life: 2211d 171000 3.8 6536 3.5 6030

- 1st 125,000 Lb Cow Mid-East Sprg/Nat 2008
- 1st 125,000 Lb. Cow Mid-East Summer/Nat 2008
- 3rd 4-Yr-Old Cow Mid-East Fall/Nat 2005
- 3rd Sr 3-Yr-Old Cow Mid-E Sprg/Nat 2004

4th Dam

**C Tonckensdale Ins Erna VG-85 VG-MS**  
4-00 2x 305d 26720 2.6 702 3.0 803

5th Dam

**Tonckensdale Tante Dina**

6th Dam

**Tonckensdale S S Drika VG-85-CAN**  
6-07 2x 363d 21726 4.6 994 3.3 714

7th Dam

**Kosmar Sheik Cleo Flicka VG-85 2\***  
7-04 2x 365d 19678 4.1 798 3.3 653  
Life: 10 Lact 161581 4.0 6455 3.3 5337

### STBVQ Rubens-ET

5844883C VG-88-CAN GM 8/04 \*RC \*TV \*TL

### Ansons Broker Ebony

17223695 Excellent-92 EEEEE  
3-11 2x 365d 21530 4.4 937 3.4 731  
6-08 2x 275d 15580 4.5 698 3.0 467

# Tennessee Spring Spectacular 2020



**SAVAGE-LEIGH ATWD LIC-ET EX-92**  
**MATERNAL SISTER TO 3RD DAM OF LOT 11**



**EMMA GILMORE**  
**BELL BUCKLE, TN 37020**  
**615-519-0197**

## STUNNING DB LIGHT IT UP-RED

840003134975509 99%RHA-I  
 Born: September 19, 2017  
 Fresh: December 3, 2019

### Mr D Apple Diamondback

840003013721049 99%RHA-I \*RC \*TP \*TC \*TY \*TV \*TL  
 PTA +106M +1F +18P 99R 12/19  
 PTA +1.9PL 2.94SCS -2.6DPR 5.1%DCE  
 PTA +3.23T +2.97UDC +1.95FLC 99R 12/19  
 GTPI +1991G

### Savage-Leigh Acme Light

840003007810559 Excellent-92 EX-MS 2E \*RC  
 5-05 2x 348d 30820 4.1 1258 3.5 1081  
 4-05 2x 314d 26810 4.2 1129 3.3 894  
 3-05 2x 314d 26110 4.6 1191 3.4 891  
 2-00 2x 305d 19540 4.8 938 3.3 646  
 Life: 1367d 108390 4.4 4754 3.4 3698  
 • *Nom Jr All-American Spring Yrlg 2014*

### KHW Elm-Park Acme-ET

61720218 Excellent-90 \*RC \*TY \*TV \*TL  
 PTA -332M +2F +7P 99R 12/19  
 PTA +1.44T +1.59UDC +.16FLC GTPI +1778G

### Savage-Leigh Atwd Light-ET

840003007810290 Excellent-90 EX-MS  
 2-00 2x 331d 24020 4.5 1074 3.4 813  
 3-03 2x 305d 22980 5.0 1145 3.5 804

### 3rd Dam

**Savage-Leigh Dundee Lily-ET VG-88 VG-MS**

*Maternal sisters to Lily*

**Savage-Leigh Leona-ET EX-96 96-MS GMD DOM**

**Savage-Leigh Lavish-ET EX-94**

**Savage-Leigh Atwd Lic-ET EX-92**

**Savage-Leigh Lona-ET EX-92**

**Savage-Leigh Super Spot-ET EX-90 EX-MS**

*4th-10th Dams*

**Savage-Leigh Licorice-ET EX-92 GMD DOM**

4-02 2x 365d 51220 4.3 2179 3.1 1596

2-04 2x 365d 38310 4.5 1716 3.2 1218

Life: 1018d 113740 4.4 4968 3.2 3643

• *Nom All-American Produce of Dam 2007*

• *HHM All-American 5-Yr-Old Cow 2006*

• *Grand Champion New York Sprg/Internat'l 2006*

• *Res Gr Champion New York Intern'l/Sprg 2004*

**Savage-Leigh Bellwood Linda EX-92 2E GMD DOM**

2-10 2x 365d 40240 5.8 2349 3.4 1358

Life: 1312d 126760 5.2 6576 3.2 4076

• *Nom All-American Jr 3-Yr-Old Cow 1999*

**Savage-Leigh Star Linda-ET VG-87 EX-MS GMD**

2-02 2x 365d 30890 4.0 1236 3.1 952

**Savage-Leigh Glenview Linda EX-90 GMD**

6-08 2x 365d 41820 4.6 1936 3.0 1247

Life: 1892d 150300 4.4 6636 3.2 4813

**Savage-Leigh Lindas Chairman GP-84**

5-10 2x 365d 30620 3.8 1167 3.3 1013

Life: 1972d 121550 3.9 4718 3.3 4013

**Savage-Leigh Creek Lydia VG-88 VVVV**

4-11 2x 344d 16390 4.2 685 3.1 511

**Savage-Leigh Kate Linda VG-85**

6-01 2x 305d 19940 4.0 793

# Tennessee Spring Spectacular 2020



COOLEA FARMS SANCHEZ LIZA-ET EX-93 EEEEE 2E  
2ND DAM OF LOT 12

Full Sister to Goldwyn Liza

**Calbrett Goldwyn Layla** EX-96-CAN 95-MS 2E EX-92 14\*

4-07 2x 365d 33660 3.8 1285 3.4 1135

- All-American 150,000lb Cow 2015
- Nom All-CAN Mature Cow 2015
- Reserve All-Canadian Mature Cow 2013
- Nominated All-American Aged Cow 2013
- 1st Mature Cow, Royal Winter Fair 2013
- HM All-Canadian 4-Yr-Old 2011

**Comestar Goldwyn Lilac** VG-89-CAN 39\*

- Dam of Sires: Lexor, Lavaman & Larson
- Nom All-Canadian Sr 2-Yr-Old 2008



**WILLIAM RANSELL**  
LARGO, FL 33778  
859-327-9942

## RANSELL CONCLSN CATEBUG-ET

144906466 \*TR \*TL \*TD

Born: June 2, 2019

3rd-7th Dams

**Calbrett Goldwyn Liza-ET** VG-88-CAN

2-04 2x 365d 32165 4.1 1327 3.3 1069

- 1st Jr. 2-Year-Old Autumn Opportunity '08
- Top Priced cow in Canada in 2008 at \$175,000

**Lylehaven Lila Z-ET** EX-94-CAN 9\* \*TV

4-05 2x 365d 49100 4.0 1960 3.5 1695

Life: 3 Lacs 166194 3.9 6504 3.4 5701

- HM All-Canadian 5-Year-Old 2007
- HM All-Canadian 4-Year-Old 2006
- All-Canadian Junior 2-Year-Old 2004

**Lylehaven Form Laura-ET** EX-94 EEEEE 3E 6\*

8-08 2x 365d 39320 3.9 1529 2.9 1144

Life: 2267d 195690 4.0 7731 2.9 5646

- HHM All-American 4-Year-Old 2003
- Res All-Canadian Jr 3 Yr Old Cow 2002

**Thiersant Lili Starbuck-ET** EX-94 EEEVEE 5E 2\*

9-11 2x 365d 30910 4.5 1385 3.3 1023

Life: 3428d 238806 4.7 11291 3.2 7673

**Ivyhall Astro Jet Ronie** VG-86-6YR-CAN 1\*

5-04 2x 305d 18472 4.2 769 3.1 578

## Ransdell Christine Conclusion

1997769 Excellent-95

PTA -1595M -27F -39P 90R 12/19

PTA -.6PL 3.17SCS +2.6DPR 9.3%DCE

PTA -.95T +1.99UDC -.99FLC 93R 12/19

TPI +1157

## Ms Malarky-Lr Lollipop-ET

840003125944601 Very Good-85 VG-MS

2-05 2x 365d 21770 3.2 700 3.1 673

## Ladino Park Talent-Imp-ET

930377 \*RC \*TV \*TL

PTA -522M -43F -8P 99R 12/19

PTA +1.12T +1.43UDC +.34FLC GTPI +1369G

## Coolea Farms Sanchez Liza-ET

11145920 Excellent-93 EEEEE 2E

3-07 2x 365d 34451 3.5 1206 3.2 1116

6-09 2x 305d 34070 2.7 909 3.0 1022

2-03 2x 365d 31421 3.9 1233 3.3 1006

8-02 2x 305d 31840 3.3 1059 2.9 937

Life: 1582d 151880 3.4 5092 3.1 4665

• Embryos exported to:

Japan, Australia, Europe & New Zealand

- 1st Sr. 2-Yr-Old Illinois State Show 2013
- HM Intermediate Champ Illinois State Show 2013
- 1st Sr 2-Yr-Old Illinois State Fair 2013

# Tennessee Spring Spectacular 2020



**VT-POND-VIEW CHARISMA-ET EX-95 EEEEE 3E DOM**  
4TH DAM OF LOT 13



CHASE PATRICK  
FAYETTEVILLE, TN 37334  
931-433-7420

## Sully Hart Meridian-ET

69951907 \*TR \*TP \*TY \*TV \*TL  
PTA +2263M +37F +53P 99R 12/19  
PTA +1.1PL -.16%F -.05%P  
PTA +2.95T +2.41UDC +.24FLC 99R 12/19  
GTPI +2224G

## VT-Pond-View Chelios Clara

143160131 Very Good-86 VG-MS  
3-02 2x 365d 26870 3.5 936 2.9 777  
4-07 2x 305d 22750 3.8 868 2.9 650  
2-01 2x 358d 21090 3.3 687 3.0 625

## VT-POND-VIEW MERIDIAN CAROL

144077670  
Born: September 1, 2016  
Fresh: October 28, 2019

## Domicole Chelios-ET

7927543C Very Good-86-CAN \*BR \*TP \*TY \*TV \*TL  
PTA +367M +53F +21P 99R 12/19  
PTA +2.62T +2.35UDC +2.43FLC GTPI +2052G

## VT-Pond-View Stm Cora-ET

139224302 Excellent-94 EEEEE 2E  
6-07 2x 365d 37099 3.3 1235 2.8 1032  
3-07 2x 352d 36720 3.3 1206 3.0 1110  
4-09 2x 365d 36340 4.6 1662 2.9 1062  
9-00 2x 365d 35420 4.2 1485 2.6 930  
2-06 2x 321d 27320 3.4 917 3.2 862  
Life: 2370d 205497 3.9 8022 3.0 6089  
• 2nd 150,000lb Cow North-East Fall Nat'l 2017  
• 1st Sr 2-Yr-Old North-East Fall Nat'l 2010

## 3rd-11th Dams

### VT-Pond-View Ds Celene-ET EX-94 EX-MS 2E

7-00 2x 365d 38220 3.7 1422 3.0 1130  
Life: 2088d 177899 4.0 7163 3.3 5822

- 3rd 125,000lb Cow Int'l Holstein Show 2006
- 3rd Sr 3-Yr-Old North-East Fall Nat'l 2002

### VT-Pond-View Charisma-ET EX-95 EEEEE 3E DOM

8-07 2x 365d 33730 3.7 1263 3.4 1138  
Life: 2271d 162580 4.0 6497 3.7 5995

### Conant-Acres-JY S Charity-ET VG-CAN DOM 9\*

3-08 3x 365d 24180 3.9 952 3.2 774

- Res All-American Produce of Dam '91, '94

### Swampy-Hollow Elevation Sweet EX-92 3E GMD

5-05 2x 365d 26170 4.9 1273  
Life: 2121d 115150 4.7 5466

### Swampy-Hollow Sugar-Twin EX-91 3E GMD

7-00 2x 365d 24130 5.2 1255  
Life: 2719d 149050 5.2 7687

### Swampy-Hollow Lad Connie VG-87

6-01 2x 324d 20470 4.5 917

### Swampy-Hollow Cinderella VG-88

6-09 2x 282d 11320 5.1 576

### Swampy-Hollow Inka Cindy-Twin EX-92 3E

5-02 2x 365d 21569 4.0 870  
Life: 2513d 132508 3.9 5179

### Valeria Cherrydale Lucifer EX-91 3E GMD

6-11 2x 325d 19201 4.1 791  
Life: 2885d 180562 4.2 7575

# Tennessee Spring Spectacular 2020



**POP-A-TOP GUTHRIE TONIE EX-93 EEEEE 2E**  
DAM OF LOT 14

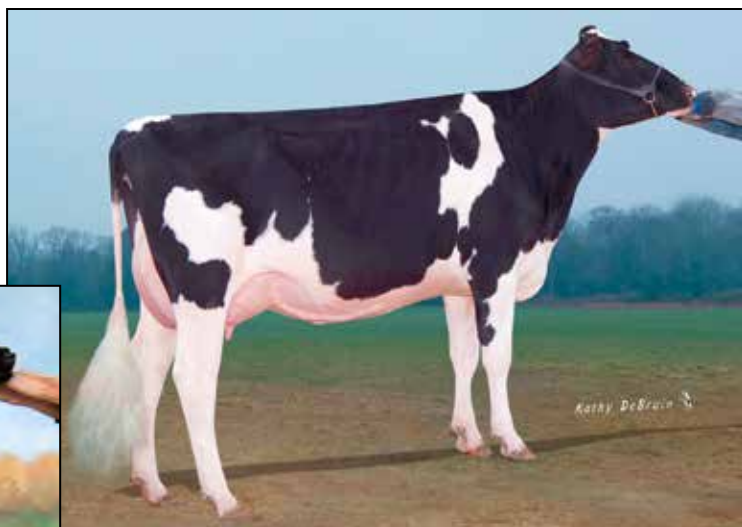

**POP-A-TOP DAMION TRIX-ET EX-92 EEEEE 2E**  
2ND DAM OF LOT 14



**CARTER & ADDISON MAJOR**  
LEBANON, TN 37090  
615-478-8859

## Duckett Crush Tatroo-ET

840003137052923 99%RHA-NA \*TR \*TP \*TC \*TY \*TV \*TL  
PTA -83M -11F +7P 80R 12/19  
PTA +3.6PL 2.47SCS -1.1DPR 4.1%DCE  
PTA +3.58T +3.27UDC +1.76FLC 80R 12/19  
GTPI +2098G

## Pop-A-Top Guthrie Tonie

71067471 Excellent-93 EEEEE 2E  
6-02 2x 365d 39090 3.1 1219 3.2 1234  
3-03 2x 365d 31060 3.9 1222 3.2 1000  
2-02 2x 345d 25630 4.3 1099 3.4 859  
4-08 2x 223d 22810 4.1 941 3.2 725  
Life: 1608d 144080 3.9 5557 3.3 4699

• Grand Champ Aged Cow NAILE Jr Show 2018

## FIRST CHOICE FEMALE

Born: December 2019

## Fustead Goldwyn Guthrie-ET

137191143 Excellent-94 EEEE \*TR \*TP \*TY \*TV \*TL  
PTA -39M +15F +11P 99R 12/19  
PTA +2.54T +2.25UDC +1.36FLC GTPI +1978G

## Pop-A-Top Damion Trix-ET

62531418 Excellent-92 EEEEE 2E  
5-04 2x 325d 33770 3.0 1008 3.0 997  
3-05 2x 305d 27600 3.3 919 3.0 836  
2-00 2x 305d 26690 3.2 849 3.0 796  
Life: 1158d 102000 3.2 3250 3.0 3077

### 3rd Dam

**Pop-A-Top Champion Tina EX-92 2E**  
4-06 2x 305d 27940 4.2 1160 3.2 894  
Life: 1975d 146070 4.3 6271 3.2 4677

### 4th Dam

**Pop-A-Top Marsh Tomara EX-90 2E DOM**  
5-08 2x 365d 31050 4.6 1419 3.4 1046

### 5th Dam

**Pop-A-Top Winchester Tia VG-86**  
3-01 2x 305d 26530 4.1 1085 3.4 904

### 6th Dam

**Garstlyn Emory Trix EX-90**  
3-08 2x 305d 18860 3.7 699 3.6 673

### 7th Dam

**Coldsprings Mark Trix EX-90 EX-MS**  
3-01 2x 365d 25250 4.6 1153 3.6 913

### 8th Dam

**Coldsprings Jesse Tarn-ET VG-86**  
6-04 2x 365d 40560 3.1 1260  
Life: 206610 3.5 7171 3.3 6814

### 9th Dam

**Coldsprings Conductor Jodee-ET EX-92 GMD DOM**  
5-04 2x 365d 34270 3.9 1350 3.1 1052  
Life: 107020 3.8 4073 3.1 3326

### 10th Dam

**Coldsprings Lad Rascal VG-86 GMD**  
Life: 156180 3.1 4891

### 11th Dam

**Coldsprings Golden Orchid VG-89 GMD**  
Life: 148160 3.58 5701



# Tennessee Spring Spectacular 2020



**BVK ATWOOD ARIANNA-ET EX-94 EX-MS**  
2ND DAM OF LOT 15



**BVK ATWOOD ABRIANNA-ET EX-92 EX-MS**  
FULL SISTER OF 2ND DAM OF LOT 15



TYLER LUDERS  
BLISS, NY 14024  
585-813-6842

## FOUR-#1 EMBRYOS

# 15A

## FOUR-#1 EMBRYOS

### Cycle Mcgucci Jordy-Red

840003131666411 99%RHA-NA \*CV \*TC \*TY \*TL  
PTA -373M +20F -9P 84R 12/19  
PTA -1.0PL 2.90SCS -3.4DPR 7.2%DCE  
PTA +3.43T +2.87UDC +3.10FLC 79R 12/19  
GTPI +1863G

### Ms Ariannas Dm Arista-ETS

840003128968110 99%RHA-I VG-87 VG-MS  
3-02 2x 278d 21270 3.2 690 3.2 691  
2-03 2x 268d 17970 3.5 628 3.0 547

### Val-Bisson Doorman-ET

107281711C Excellent-90-CAN \*TR \*TP \*TY \*TL  
PTA +50M +36F +26P 99R 12/19  
PTA +3.44T +2.60UDC +1.64FLC GTPI +2237G

### Bvk Atwood Arianna-ET

140792830 Excellent-94 EX-MS  
5-01 2x 365d 34470 3.3 1138 2.7 926  
3-11 2x 305d 27840 3.2 886 2.8 769  
2-02 2x 305d 22420 4.6 1022 3.3 738  
• 1st Jr 3-Yr-Old NYSS 2013  
• 2nd Jr 3-Yr-Old Mid-West Spring 2013  
• 1st Jr 2-Yr-Old/BB&O Int'l Holstein Show 2012  
• 1st Jr 2-Yr-Old/BB&O Royal 2012  
• Nom All-American Spring Yrlg 2011

Full sisters to Arianna

### BVK Atwood Abbie-ET EX-95

- Grand Champion PA Spring Holstein Show 2016
- Res Grand Champ Eastern Nat'l Show 2015
- 1st & Grand Champ 4-Yr-Old Northern Tier 2015
- Grand Champ 4-Yr-Old PA Holstein Champ Show 2015
- 2nd Jr 3-Yr-Old Int'l Holstein Show 2014

### BVK Atwood Abrianna-ET EX-92 EX-MS \*BL \*TD

- Res All-American Jr 3-Yr-Old 2013
- 2nd Jr 3-Yr-Old/BBO Int'l Holstein Show 2013
- 1st Jr 3-Yr-Old/Grand Champ Il State Fair 2013
- 1st Jr 3-Yr-Old/Grand Champ Il Champ Show 2013
- Un All-Am & All-Can Jr 2-Yr-Old 2012

Maternal sister to Arianna

### BVK Shottle Anna-ET EX-94 EX-MS

3rd Dam

### Ms Kingstead Chief Adeen-ET EX-94 2E DOM

3-05 2x 310d 30180 4.0 1209 3.6 1077  
Life: 1382d 100760 4.0 4010 3.6 3649  
• Nom All-American Jr 3-Yr-Old Cow 2000  
• Nom All-American 4-Yr-Old Cow 2001  
• Member All-American Produce 2000

4th Dam

### C Aitkenbrae Starbuck Ada EX-94 EEEE 2E DOM

13-8 2x 365d 25150 3.0 764 3.4 843  
Life: 6 Lact 137732 3.4 4749 3.4 4647  
• All-American Produce of Dam 2000, 2001  
• Res All-Time All-American Sr 3-Yr-Old  
• All-American 3-Yr-Old Cow 1990  
• Grand Champion Eastern National 1990

# Tennessee Spring Spectacular 2020



**REGANCREST MAC BIKASA-ET EX-90-CAN GMD**  
2ND DAM OF LOT 16



## SIX-IVF FEMALE EMBRYOS

**TYLER LUDERS**  
BLISS, NY 14024  
585-813-6842

### Walnutlawn Solomon-ET

11775998C 99%RHA-NA \*TR \*TP \*TY \*TV \*TL  
PTA +192M +11F +13P 99%R 12/19  
PTA -.1PL 2.78SCS +.3DPR 5.2%DCE  
PTA +3.59T +2.62UDC +1.33FLC 98R 12/19  
GTPI +2058G

### Ms Bikasa Atwood Briley-ET

70476977 Excellent-91 EEVVE  
4-01 2x 365d 35910 3.4 1221 2.9 1051  
2-02 2x 365d 28210 3.6 1020 3.0 852

Full sister to

**Mr Atwood Brokaw-ET**

### Maple-Downs-I G W Atwood-ET

8956379C Excellent-90 \*TR \*TP \*TY \*TV \*TL  
PTA +67M +32F +6P 99R 12/19  
PTA +3.71T +2.59UDC +2.72FLC GTPI +1863G

### Regancrest Mac Bikasa-ET

63606799 Excellent-90-CAN GMD 6\*  
4-09 2x 313d 33221 4.5 1504 3.3 1087  
2-02 2x 365d 29240 3.9 1144 3.1 912  
6-07 2x 365d 27749 4.4 1230 3.4 970

• Grand Champ Lanark 2012

3rd Dam

### Regancrest-PR Barbie-ET EX-92 GMD DOM

2-06 2x 365d 31690 3.9 1237 3.3 1050

• HM All-American Jr 3-Yr-Old Cow 2004

4th Dam

### Regancrest Juror Brina-ET EX-92 EEEVE GMD

4-04 2x 365d 40640 3.6 1478 3.0 1217

• Res Grand Champion, IA State Fair 2000

• Res Grand Champion, IA State Show 2002

5th Dam

### Regancrest Aerostar Bert-ET EX-90 GMD DOM

5-05 2x 365d 37790 3.6 1357 3.2 1215

Life: 4 Lact 109350 3.7 4030 3.3 3556

6th Dam

### Regancrest Mark Chairman Bea EX-91 2E GMD DOM

7-09 2x 365d 33630 3.8 1278 3.1 1052

Life: 2036d 140130 4.1 5711 3.3 4616

7th Dam

### Regancrest Board Chairman Bea EX-90 EX-MS

5-09 2x 365d 26010 4.1 1059 3.4 884

8th Dam

### Regancrest Apache Standout Bea VG-86 EX-MS

4-10 2x 320d 19070 4.0 766

Life: 2432d 131940 3.6 4744

Tennessee Spring Spectacular 2020



LINDENRIGHT GOLDWYN ADORE EX-94 4E-CAN 94-MS  
DAM OF LOTS 17 & 18



LARRY DYKSTRA  
ORANGE CITY, IA 51041  
712-737-8232

**Luck-E Awesome-Red**

72186769 \*CV \*TC \*TY \*TL \*TD  
PTA -1340M -37F -41P 98R 12/19  
PTA -.3PL 3.11SCS -2.1DPR 7.7%DCE  
PTA +2.91T +4.20UDC +1.50FLC 98R 12/19  
GTPI +1475G

**Lindenright Goldwyn Adore-ET**

7777964C Excellent-94 EEEEE  
7-05 2x 355d 35633 3.7 1329 3.2 1140  
5-01 2x 365d 33241 4.1 1354 3.1 1039  
10-6 2x 326d 27580 4.1 1143 3.3 909  
6-03 2x 254d 26140 3.5 915 3.0 779  
2-00 2x 307d 18576 3.9 721 3.3 618  
Life: 2017d 174100 3.8 6655 3.2 5549

- Nom All-Quebec Jr 3-Yr-Old 2009
- Res All-Atlantic Jr 2-Yr-Old 2008
- Grand Champ BC Spring Show 2015
- Int Champ Atlantic Champ Show 2008
- Res Int Champ Atlantic Spring Show 2009
- 1st Mature Cow BC Spring Show 2015
- 1st Jr 3-Yr-Old Atlantic Spring Show 2009
- 1st Jr 2-Yr-Old Atlantic Championship Show 2008

And

**DYK-VUE AWESOME ADORE-ET**

840003209845742 \*RC  
Born: December 12, 2018

**Scientific B Defiant-ET**

141123484 Very Good-87 \*RC \*TP \*TC \*TY \*TL  
PTA +456M -31F +3P 99R 12/19  
PTA +.2PL 3.15SCS -2.8DPR 6.1%DCE  
PTA +3.58T +2.52UDC +1.62FLC 99R 12/19  
GTPI +1645G

**Braedale Goldwyn**

10705608C GP-CAN EXTRA'05 GM 12/11 \*TV \*TL  
PTA -285M +14F +14P 99R 12/19  
PTA +1.71T +1.46UDC +1.32FLC GTPI +1850G

**Lindenright Leader Lucille-ET**

7053311C Excellent-90-CAN 4E  
10-10 2x 365d 40510 3.8 1554 3.1 1241  
8-09 2x 365d 37879 3.9 1495 3.0 1125  
7-03 2x 365d 33938 3.8 1290 3.1 1036  
5-10 2x 365d 33206 3.2 1060 3.0 993  
3-04 2x 365d 31285 3.5 1089 3.2 995  
4-07 2x 347d 27480 3.3 899 3.1 858  
2-04 2x 317d 22950 3.3 765 3.3 756  
Life: 2489d 227248 3.6 8152 3.1 7004



**DYK-VUE DEFIANT ALLIE-ET**

840003140212224  
Born: March 1, 2017  
• Sells Dry  
Due: May 1, 2020

Maternal sisters to Lots 17 & 18

**Tolamika Sid Adorable** EX-93-CAN

**Blondin Windbrook Adore** VG-87-CAN

**Crasdale Jasper Adorable** VG-86-CAN

3rd Dam

**Lindenright Conquest Lidy** VG-86

4-10 2x 365d 34910 3.5 1230 3.2 1111

Life: 2550d 210414 3.5 7271 3.1 6516

4th Dam

**Dream&Do Eagle Liberty** VG-85-CAN 86-MS

6-07 2x 365d 36700 3.6 1305 3.4 1239

Life: 139121 3.5 4912 3.5 4802

5th Dam

**Dream&Do Veccas Image-ET** EX-94 3E DOM

8-09 2x 345d 28210 3.8 1080 3.4 948

Life: 139121 3.5 4912 3.5 4802

6th Dam

**Ray-Collins Bmaker Girl Willow** EX-94 5E GMD DOM

10-7 2x 365d 29941 3.9 1179 3.3 983

Life: 272974 3.9 10703 3.2 8735

7th Dam

**Ray-Collins Bootmaker Girl** VG-87 GMD DOM

8-02 2x 365d 25569 3.5 897

# Tennessee Spring Spectacular 2020



**VT-POND-VIEW MARK JOSIE EX-94 EEEEE 3E**  
3RD DAM OF LOT 19



**VT-POND-VIEW K B JESSICA EX-92 3E GMD DOM**  
4TH DAM OF LOT 19



**VT-POND-VIEW ASTR JACKIE-ET EX-92 EEEEE 2E**  
2ND DAM OF LOT 19



## 19 SYMPHONY WILL JUNEBUG

142263309 Very Good-86 VG-MS  
Born: October 30, 2012

MAX TODD  
CHAPEL HILL, TN 37034  
931-364-2643

### Symphony Shottle William-ET

140914900  
PTA -210M -2F -8P 42R 12/19  
PTA +1.0PL 2.89SCS +.1DPR 9.7%DCE  
PTA +.43T -.03UDC +.04F:C 43R 12/19  
PTPI +1581

### VT-Pond-View G Jennifer-ET

65910360 Excellent-94 EEEEE 2E  
6-00 2x 305d 26320 4.0 1054 2.4 630  
3-01 2x 305d 25130 4.5 1126 2.6 656  
4-02 2x 305d 22670 3.9 892 2.7 615  
7-11 2x 305d 20070 3.8 770 2.5 497

### Braedale Goldwyn

10705608C GP-CAN EXTRA'05 GM 12/11 \*TV \*TL  
PTA -285M +14F +14P 99R 12/19  
PTA +1.71T +1.46UDC +1.32FLC GTPI +1850G

### VT-Pond-View Astr Jackie-ET

15769656 Excellent-92 EEEEE 2E  
5-11 2x 365d 40040 3.3 1336 2.9 1174  
7-05 2x 365d 36560 4.3 1579 2.9 1055  
4-08 2x 365d 29740 3.5 1048 2.9 877  
3-06 2x 360d 27520 3.4 945 3.0 835  
2-06 2x 312d 20740 3.5 723 3.1 645  
Life: 2034d 170180 3.7 6212 3.0 5108

## 20

## SYMPHONY BEAR JAN

143890359 Very Good-85 VG-MS  
Born: May 15, 2016  
Sire: Symphony Braxton Bear  
Dam: Symphony Colten Joy  
(Colten X VT-Pond-View G Jennifer-ET)  
Fresh: February 8, 2020

### 3rd Dam

**VT-Pond-View Mark Josie EX-94 EEEEE 3E**  
5-03 2x 357d 33110 3.8 1264 2.9 958  
Life: 1933d 150270 3.7 5554 3.1 4584  
• 1st Jr 3-Yr-Old Cow Mid-E Fall/Nat 1993  
• Twice Nominated All-American 1992 & 1993

### 4th Dam

**VT-Pond-View K B Jessica EX-92 3E GMD DOM**  
6-00 2x 365d 33020 3.9 1283 3.1 1016  
Life: 3033d 238230 3.8 9158 3.0 7194

### 5th Dam

**Howacres Fond Jennifer EX-93 2E GMD DOM**  
4-05 2x 365d 29630 4.1 1206 3.1 915  
Life: 1587d 113403 4.0 4571 3.0 2235  
• Nom All-American 2-Yr-Old Cow 1980

### 6th Dam

**Craigside Apache Fobes Jo EX-91 EEEE 2E**  
4-00 2x 287d 17620 4.2 379



### TRACE-VIEW GOLD CHIP TALIA

840003127897117 Very Good-87 VVVVV  
Born: March 21, 2016  
2-02 2x 305d 18200 4.2 762 2.8 502

TRACE-VIEW HOLSTEINS  
SANTA FE, TN 38482  
931-698-2126

# 21A

#### Mr Chassity Gold Chip-ET

140145553 Excellent-95 \*TR \*TP \*TY \*TV \*TL  
PTA -178M +0F -21P 99R 12/19  
PTA +1.6PL 2.68SCS -1.6DPR 3.6%DCE  
PTA +2.31T +2.23UDC +1.76FLC 99R 12/19  
GTPI +1799G

#### Trace-View Hero Jacheia

72182303 Very Good-87 EX-MS  
2-04 2x 305d 22420 4.5 1006 3.1 690  
3-04 2x 296d 22020 4.1 913 3.2 707

#### Siemers Toys Hero 9701-ET

62663985 Excellent-92 \*TR \*TY \*TV \*TL  
PTA -79M +47F +0P 99R 12/19  
PTA +2.63T +2.92UDC +1.50FLC GTPI +2011G

#### Trace-View Roy Ryleigh

139278123 Very Good-85  
2-01 2x 305d 23040 3.4 772 3.0 694  
5-00 2x 305d 21210 4.4 939 3.0 646  
3-10 2x 305d 19470 4.2 815 3.0 584  
6-02 2x 305d 14390 4.8 685 3.2 458

#### HEIFER CALF

Registration Pending  
Born: January 27, 2020  
Sire: **Regancrest-GV S Bradnick-ET**  
Dam: **Trace-View Gold Chip Talia**

*3rd Dam*

**Trace-View Mr Sam Serenity** VG-87 VG-MS  
5-10 2x 305d 20830 4.2 885 3.4 709

# Tennessee Spring Spectacular 2020



TRI-DAY ASHLYN-ET EX-96 2E GMD DOM  
3RD DAM OF LOT 22



## SUNNY-HILLVUE DOOR ASHLY

840003151226592 99%RHA-I

Born: September 1, 2018

Due: September 20, 2020

VANCE CALVIN PROCTOR, JR  
VALE, NC 28168  
828-244-3454

### Val-Bisson Doorman-ET

107281711C Excellent-90-CAN \*TR \*TP \*TY \*TL  
PTA +50M +36F +26P 99R 12/19  
PTA +2.1PL 2.54SCS -1.8DPR 5.2%DCE  
PTA +3.44T +2.60UDC +1.64FLC 99R 12/19  
GTPI +2237G

### Sunny-Hillvue Def Ashlyn

840003126318022 Very Good-88 VG-MS  
1-11 2x 306d 22340 3.3 733 3.0 665  
3-00 2x 266d 19950 2.5 496 3.1 613  
3-11 2x 243d 16720 3.4 575 3.0 500

### Scientific B Defiant-ET

141123484 Very Good-87 \*RC \*TP \*TC \*TY \*TL  
PTA +456M -31F +3P 99R 12/19  
PTA +3.58T +2.52UDC +1.62FLC GTPI +1645G

### Kingsmill Ashlyns Alexie-ET

69175408 Very Good-87 VG-MS @ 2-07  
2-03 2x 365d 26160 3.1 815 2.9 762  
4-04 2x 289d 21290 3.4 729 3.0 635

#### 3rd Dam

#### Tri-Day Ashlyn-ET EX-96 2E GMD DOM

4-09 2x 365d 43090 4.8 2079 3.5 1503

Life: 1374d 144770 4.6 6665 3.5 5135

- All-Time All-American 4-Yr-Old Cow
- HHM All-Time All-American Sr 3-Yr-Old Cow
- Voted All-World 2001 by Holstein International
- All-American 4-Yr-Old Cow 2001
- All Canadian 4-Yr-Old Cow 2001
- Supreme Champion World Dairy Expo 2001
- Grand Champion Royal Winter Fair 2001
- All-American Sr 3-Yr-Old Cow 2000
- Res All Canadian Sr 3-Yr-Old Cow 2000

#### 4th Dam

#### Bendy-Brook Odyssey Favorite EX-92 2E DOM

6-01 2x 337d 22670 3.4 770 3.1 706

- Res All-American Produce of Dam 2001

#### 5th Dam

#### Bendy-Brook Star Fonda VG-86 VG-MS

3-11 2x 290d 23390 3.5 826 3.1 724

# Tennessee Spring Spectacular 2020



**MACTALLA MARKER MOLLY EX-95 EEEEE 3E**  
2ND DAM OF LOT 23 & 3RD DAM OF LOT 24



**MATTHEW MITCHELL**  
SPEEDWELL, TN 37870  
423-912-2493

### Duckett Crush Tadoo-ET

840003137052923 99%RHA-NA \*TR \*TP \*TC \*TY \*TV \*TL  
PTA -83M -11F +7P 80R 12/19  
PTA +3.6PL 2.47SCS -1.1DPR 4.1%DCE  
PTA +3.58T +3.27UDC +1.76FLC 80R 12/19  
GTPI +2098G

### Rocky-Tip Goldwyn Mona-ET

840003136376606

### ROCKY-TOP TATOO MELODY

840003200367179 99%RHA-I  
Born: July 1, 2019 • Herd No. 286

### Braedale Goldwyn

10705608C GP-CAN EXTRA'05 GM 12/11 \*TV \*TL  
PTA -285M +14F +14P 99R 12/19  
PTA +1.71T +1.46UDC +1.32FLC GTPI +1850G

### Mactalla Marker Molly

9046795 Excellent-95 EEEEE 3E \*RC  
7-08 2x 365d 37790 3.9 1476 3.4 1273  
9-08 2x 365d 34270 3.9 1353 3.2 1091  
6-08 2x 346d 31510 3.5 1103 3.1 977  
5-06 2x 360d 29861 4.1 1239 2.9 858  
3-03 2x 316d 24407 3.9 955 2.8 686  
2-02 2x 307d 15860 3.9 613 3.1 484  
Life: 2617d 206211 3.9 8077 3.1 6387

*Full sister to Mona*

### Eastside Goldwyn Millie EX-94 EEEEE 2E \*RC

3-04 2x 365d 34610 4.1 1426 3.3 1154  
Life: 2062d 157300 4.1 6490 3.3 5189  
• 3rd 5-Yr-Old Eastern Fall National 2013

### MOLLY!

- Jr All-American Aged Cow 2008
- Nominated All-American Aged Cow 2008
- Res Gr Champ, International Jr. Show 2008
- Grand Champion, TN Holstein Show 2008
- 5th Aged Cow, International Show 2008
- All-Atlantic Mature Cow 2007
- Grand Champ, Atlantic Summer Show 2007
- 2nd 4-Year-Old, Atlantic Champ 2005

### Indianhead Red-Marker-ET

2284915C Excellent-CAN

### Mactalla Expert Molly

5411106C VG-87-4YR-CAN  
4-03 2x 355d 25035 3.6 910 3.0 750  
7-09 2x 343d 24769 3.4 831 2.8 685  
6-05 2x 305d 23005 3.5 800 2.8 637  
5-05 2x 308d 22981 3.5 794 2.8 639  
3-03 2x 308d 22450 3.5 794 3.0 673  
Life: 2338d 159387 3.6 5736 2.9 4627

# Tennessee Spring Spectacular 2020



**EASTSIDE GOLDWYN MILLIE EX-94 EEEEE 2E**  
**FULL SISTER TO DAM OF LOT 23 & 2ND DAM OF LOT 24**



**CHASE PATRICK**  
**FAYETTEVILLE, TN 37334**  
**931-433-7420**

### **Tiger-Lily Ladd P-Red-ET**

69405976 Excellent-91 EX-MS \*PC \*CD \*TY \*TV \*TL  
 PTA -908M +5F +2P 99R 12/19  
 PTA +4.4PL 2.74SCS +1.9DPR 6.8%DCE  
 PTA +2.08T +1.75UDC +1.00FLC 99R 12/19  
 GTPI +2033G

### **Rocky-Top Abs 1254-Red-ET**

74562788

### **PATRICK ORCHARD LADD P 1519**

840003148290454 Pending  
 Born: October 11, 2017

Due: April 2020 to Black Bull

### **Apples Absolute-Red-ET**

139358472 Excellent-94 \*CV \*TC \*TY \*TL  
 PTA -1459M +6F -9P 99R 12/19  
 PTA +2.88T +3.46UDC +2.13FLC GTPI +1501G

### **Eastside Goldwyn Millie**

139213292 Excellent-94 EEEEE 2E \*RC \*TL \*TD  
 3-04 2x 365d 34610 4.1 1426 3.3 1154  
 5-04 2x 365d 31380 4.0 1262 3.3 1031  
 2-00 2x 365d 29460 4.2 1249 3.3 967  
 7-03 2x 320d 28670 4.0 1147 3.3 937  
 Life: 2062d 157300 4.1 6490 3.3 5189  
 • 3rd 5-Yr-Old Eastern Fall National 2013

### **MOLLY!**

- Jr All-American Aged Cow 2008
- Nominated All-American Aged Cow 2008
- Res Gr Champ, International Jr. Show 2008
- Grand Champion, TN Holstein Show 2008
- 5th Aged Cow, International Show 2008
- All-Atlantic Mature Cow 2007
- Grand Champ, Atlantic Summer Show 2007
- 2nd 4-Year-Old, Atlantic Champ 2005

### *3rd Dam*

### **Mactalla Expert Molly VG-87-4YR-CAN**

4-03 2x 355d 25035 3.6 910 3.0 750  
 Life: 2338d 159387 3.6 5736 2.9 4627

### **Braedale Goldwyn**

10705608C GP-CAN EXTRA'05 GM 12/11 \*TV \*TL  
 PTA -285M +14F +14P 99R 12/19  
 PTA +1.71T +1.46UDC +1.32FLC GTPI +1850G

### **Mactalla Marker Molly**

9046795 Excellent-95 EEEEE 3E \*RC  
 7-08 2x 365d 37790 3.9 1476 3.4 1273  
 9-08 2x 365d 34270 3.9 1353 3.2 1091  
 6-08 2x 346d 31510 3.5 1103 3.1 977  
 5-06 2x 360d 29861 4.1 1239 2.9 858  
 3-03 2x 316d 24407 3.9 955 2.8 686  
 2-02 2x 307d 15860 3.9 613 3.1 484  
 Life: 2617d 206211 3.9 8077 3.1 6387



# Tennessee Spring Spectacular 2020



## PATRICK-ORCHARD DBACK SADIE

84003143316565  
Born: July 16, 2017

Due: April 2020 to Black Bull

CHASE PATRICK  
FAYETTEVILLE, TN 37334  
931-433-7420

### Mr D Apple Diamondback

840003013721049 99%RHA-I EX-93 \*RC \*TP \*TC \*TV \*TL  
PTA +106M +1F +18P 99R 12/19  
PTA +1.9PL 2.94SCS -2.6DPR 5.1%DCE  
PTA +3.23T +2.97UDC +1.95FLC 99R 12/19  
GTPI +1991G

### Rocky-Top Absol 1277-Red-ET

74562811

### Apples Absolute-Red-ET

139358472 Excellent-94 \*CV \*TC \*TY \*TL  
PTA -1459M +6F -9P 99R 12/19  
PTA +2.88T +3.46UDC +2.13FLC GTPI +1501G

### Eastside Goldwyn Millie

139213292 Excellent-94 EEEEE 2E \*RC \*TL \*TD  
3-04 2x 365d 34610 4.1 1426 3.3 1154  
5-04 2x 365d 31380 4.0 1262 3.3 1031  
2-00 2x 365d 29460 4.2 1249 3.3 967  
7-03 2x 320d 28670 4.0 1147 3.3 937  
Life: 2062d 157300 4.1 6490 3.3 5189  
• 3rd 5-Yr-Old Eastern Fall National 2013

### MOLLY!

- Jr All-American Aged Cow 2008
- Nominated All-American Aged Cow 2008
- Res Gr Champ, International Jr. Show 2008
- Grand Champion, TN Holstein Show 2008
- 5th Aged Cow, International Show 2008
- All-Atlantic Mature Cow 2007
- Grand Champ, Atlantic Summer Show 2007
- 2nd 4-Year-Old, Atlantic Champ 2005

### 3rd Dam

**Mactalla Expert Molly** VG-87-4YR-CAN  
4-03 2x 355d 25035 3.6 910 3.0 750  
Life: 2338d 159387 3.6 5736 2.9 4627

### Braedale Goldwyn

10705608C GP-CAN EXTRA'05 GM 12/11 \*TV \*TL  
PTA -285M +14F +14P 99R 12/19  
PTA +1.71T +1.46UDC +1.32FLC GTPI +1850G

### Mactalla Marker Molly

9046795 Excellent-95 EEEEE 3E \*RC  
7-08 2x 365d 37790 3.9 1476 3.4 1273  
9-08 2x 365d 34270 3.9 1353 3.2 1091  
6-08 2x 346d 31510 3.5 1103 3.1 977  
5-06 2x 360d 29861 4.1 1239 2.9 858  
3-03 2x 316d 24407 3.9 955 2.8 686  
2-02 2x 307d 15860 3.9 613 3.1 484  
Life: 2617d 206211 3.9 8077 3.1 6387



## PATRICK-ORCHARD DB 1444

840003143166519 99%RHA-I Good Plus-82 @ 2-06  
Born: March 1, 2017  
Sells Fresh

CHASE PATRICK  
FAYETTEVILLE, TN 37334  
931-433-7420

### Mr D Apple Diamondback

840003013721049 99%RHA-I EX-93 \*RC \*TP \*TC \*TV \*TL  
PTA +106M +1F +18P 99R 12/19  
PTA +1.9PL 2.94SCS -2.6DPR 5.1%DCE  
PTA +3.23T +2.97UDC +1.95FLC 99R 12/19  
GTPI +1991G

### Rocky-Top Tensie-ET

74562754 Good Plus-82 @ 2-05 \*RC

### KHW Kite Advent-Red-ET

133002953 Excellent-94 \*TV \*TL \*TD  
PTA -1144M -20F -27P 99R 8/19  
PTA +1.74T +1.06UDC +1.28FLC GTPI +1578G

### Eastside Goldwyn Millie

139213292 Excellent-94 EEEEE 2E \*RC \*TL \*TD  
3-04 2x 365d 34610 4.1 1426 3.3 1154  
5-04 2x 365d 31380 4.0 1262 3.3 1031  
2-00 2x 365d 29460 4.2 1249 3.3 967  
7-03 2x 320d 28670 4.0 1147 3.3 937  
Life: 2062d 157300 4.1 6490 3.3 5189  
• 3rd 5-Yr-Old Eastern Fall National 2013

### MOLLY!

- Jr All-American Aged Cow 2008
- Nominated All-American Aged Cow 2008
- Res Gr Champ, International Jr. Show 2008
- Grand Champion, TN Holstein Show 2008
- 5th Aged Cow, International Show 2008
- All-Atlantic Mature Cow 2007
- Grand Champ, Atlantic Summer Show 2007
- 2nd 4-Year-Old, Atlantic Champ 2005

### 3rd Dam

**Mactalla Expert Molly** VG-87-4YR-CAN  
4-03 2x 355d 25035 3.6 910 3.0 750  
Life: 2338d 159387 3.6 5736 2.9 4627

### Braedale Goldwyn

10705608C GP-CAN EXTRA'05 GM 12/11 \*TV \*TL  
PTA -285M +14F +14P 99R 12/19  
PTA +1.71T +1.46UDC +1.32FLC GTPI +1850G

### Mactalla Marker Molly

9046795 Excellent-95 EEEEE 3E \*RC  
7-08 2x 365d 37790 3.9 1476 3.4 1273  
9-08 2x 365d 34270 3.9 1353 3.2 1091  
6-08 2x 346d 31510 3.5 1103 3.1 977  
5-06 2x 360d 29861 4.1 1239 2.9 858  
3-03 2x 316d 24407 3.9 955 2.8 686  
2-02 2x 307d 15860 3.9 613 3.1 484  
Life: 2617d 206211 3.9 8077 3.1 6387

Tennessee Spring Spectacular 2020



ELLBANK CHERRY COKE-RED-ET EX-92 EX-MS  
2ND DAM OF LOTS 27 & 28



BUFFALO-CREEK D CAMILLE-RED  
SELLS AS LOT 28



MICHAEL BOYLES MCSWAIN  
LAWNDALE, NC 28090  
704-476-5001

27A

**BUFFALO-CREEK ATWOOD CALLIE**

143863614 Very Good-87 VG-MS \*RC  
Born: March 2, 2016  
Due: May 2, 2020 to Oh-River-Syc Byway-ET

**BUFFALO-CREEK DMAN CARMEN**

840003135391230  
Born: December 10, 2018  
Sire: **Val-Bisson Doorman-ET**  
Dam: **Buffalo-Creek Atwood Callie**

28

**BUFFALO-CREEK D CAMILLE-RED**

144424490 99%RHA-I  
Born: September 19, 2017

**Maple-Downs-I G W Atwood-ET And**

8956379C Excellent-90 \*TR \*TP \*TY \*TV \*TL  
PTA +67M +32F +6P 99R 12/19  
PTA -.8PL 3.06SCS -4.5DPR 9.7%DCE  
PTA +3.71T +2.59UDC +2.72FLC 99R 12/19  
GTPI +1863G

**Midas-Touch Clarabel-Red-ET**

840003013514943 Very Good-87

Maternal sisters to Clarabel

**Midas-Touch Chry Pie-Red-ET EX-94 95-MS**

2-11 3x 365d 30870 5.0 1532 3.3 1015

• Res. Grand Champ NYSF R&W Show 2014

**Midas-Touch SD Cora Red-ET EX-90 EX-MS**

• Nom Jr All-American R&W Fall Yrlg 2012

• 1st Fall Yrlg R&W NYSF Open & 4-H Show 2012

• 3rd Fall Yrlg PA All-American R&W Show 2012

• 1st Sr 2-Yr-Old NE Spring Int'l Jr R&W Show 2013

• Sold for \$9,400 in 2014 Golden Opportunity Sale

**Midas-Touch Destry Cocoa-ET EX-90**

**Mr D Apple Diamondback**

840003013721049 99%RHA-I \*RC \*TP \*TC \*TY \*TV \*TL  
PTA +106M +1F +18P 99R 12/19  
PTA +1.9PL 2.94SCS -2.6DPR 5.1%DCE  
PTA +3.23T +2.97UDC +1.95FLC 99R 12/19  
GTPI +1991G

**Woodlawn Ducati-Red-ET**

69974458 \*TP \*TY \*TV \*TL  
PTA +567M -4F +23P 99R 12/19  
PTA +.96T +1.91UDC +1.35FLC GTPI +2019G

**Ellbank Cherry Coke-Red-ET**

135273416 Excellent-92 EX-MS  
3-11 2x 337d 29110 4.8 1395 3.5 1022  
2-08 2x 317d 21610 4.6 994 3.5 763  
4-11 2x 241d 18010 5.2 931 3.5 625  
• Topped the Cobleskill Dairy Fashions Sale 2009

3rd Dam

**Frogmore Ranger Cherry-Red EX-92 3E**  
3-04 2x 365d 30570 4.0 1230 3.2 987  
Life: 1886d 130310 4.3 5643 3.5 4547

4th Dam

**Frogmore Mark Cherry EX-90 EX-MS \*RC**  
4-01 2x 289d 20240 3.8 764 3.3 668  
5-00 2x 305d 19000 4.4 827 3.4 654

5th Dam

**Frogmore Comm Cutie-Red EX-90 EX-MS**  
6-03 2x 305d 25770 3.2 835 3.1 794  
Life: 176810 3.5 6688 3.2 5572

6th Dam

**Frogmore Threat Beauty EX-91 EX-MS**  
5-01 2x 233d 16560 3.9 652 3.0 491

7th Dam

**Kinnie-Ridge Kit Bertha VG-87**  
9-10 305d 25370 3.3 847  
Life: 140980 3.3 4629

# Tennessee Spring Spectacular 2020



**ERNEST-ANTHONY JAZ TEMPO-ET EX-94 EEEEE**  
DAM OF LOT 29



**OAKFIELD BYWAY TAXI-ET**  
MATERNAL SISTER TO DAM OF LOT 29

*Full sister to Treasure*

**Oakfield Atw Temple-ET**

- 1st Summer Yrlg/Jr Champ/All-Breeds Jr Champ WNY Spring Preview 2016
- 10th Summer Yrlg WDE 2016

*Maternal sister to Treasure*

**Oakfield Byway Taxi-ET**

- Nom All-American Winter Calf 2017

**Oakfield Goldwyn Terri**

- HHM Jr All-NY Spring Calf 2015

**Oakfield Brokaw Thelma-ET**

- Nom Jr All-American Fall Calf 2016
- Res Jr Champ Mid-West Spring Nat'l 2016
- 7th Fall Calf WDE Jr Show 2016



**BUFFALO-CREEK DBACK TALIA**

840003135391228 99%RHA-I  
Born: June 2, 2018

*Maternal sister to Ernest-Anthony Tyra*

**Ernest-Anthony SD Tobie-ET EX-96 EEEEE 3E DOM**

- Voted Res All-World 2001
- Res Gr Champion Royal Winter Fair 2001
- 1st 5 Yr Old Cow & BU Royal WF 2001
- All-Canadian 5-Yr-Old Cow 2001
- Res All-American 5-Yr-Old Cow 2001
- Nom All-American Sr 3-Yr-Old Cow 1999

**MICHAEL MCSWAIN**  
LAWNDALE, NC 28090  
704-476-5001

**Mr D Apple Diamondback**

840003013721049 99%RHA-I \*RC \*TP \*TC \*TY \*TV \*TL  
PTA +106M +1F +18P 99R 12/19  
PTA +1.9PL 2.94SCS -2.6DPR 5.1%DCE  
PTA +3.23T +2.97UDC +1.95FLC 99R 12/19  
GTPI +1991G

**Butlerview Atw Treasure-ET**

840003128968014

**Maple-Downs-I G W Atwood-ET**

8956379C Excellent-90 \*TR \*TP \*TY \*TV \*TL  
PTA +67M +32F +6P 99R 12/19  
PTA +3.71T +2.59UDC +2.72FLC GTPI +1863G

**Ernest-Anthony Jaz Tempo-ET**

69369366 Excellent-94 EEEEE \*TL \*TD  
5-07 3x 365d 28730 4.2 1200 3.3 958  
6-11 2x 365d 27690 4.1 1137 3.2 883  
4-05 3x 360d 23810 4.3 1019 3.2 751  
2-05 2x 305d 23150 4.7 1092 3.2 745  
Life: 1604d 115600 4.4 5035 3.3 3819  
• 2nd Fall Yearling Mid-West Spring Nat'l 2011  
• Grand & Supreme Champ Nioga Dairy Show 2015

*Maternal sister to Tempo*

**Ernest-Anthony Tabitha-ET EX-94 95-MS**

- Nom. All-American Jr 2yr-old 2008
- Mem. All-Am Best 3 Females 2009
- Mem. All-Am Best 3 Females 2009

*3rd-6th Dams*

**Ernest-Anthony Tara-ET EX-91 EEEVE 2E**

5-05 2x 365d 33230 4.2 1394 3.2 1069  
Life: 2390d 184240 4.4 8061 3.2 5975

**Ernest-Anthony Tyra-ET EX-94 EEEEE GMD**

5-08 2x 365d 42179 4.5 1931 3.3 1432  
3-09 2x 365d 38650 4.2 1622 3.5 1366  
2-06 2x 364d 28160 4.5 1267 3.7 1035  
Life: 1281d 119220 4.4 5258 3.6 4310

- Res All-Canadian Sr 3-Yr-Old Cow 2002
- 1st Bill Graham WDE Sweepstakes 2002
- Maryland Futurity Champion 2002

**C Alanvale Inspiration Tina EX-95 2E GMD DOM**

6-00 2x 365d 36010 5.1 1829 3.3 1184  
Life: 1503d 136010 4.5 6122 3.3 4555

- Res All-American Aged Cow 1995-1996
- Res Sr & Res Gr Ch International Show 1995
- All-Canadian Jr 3-Yr-Old Cow 1993
- Supreme Champion Eastern National 1993
- HM All-American Jr 2-Yr-Old Cow 1991

**Alanvale Puget Anetia VG-85-CAN**

12-0 2x 365d 23812 4.1 970 3.5 827  
Life: 11 Lact 203901 4.2 8503 3.5 5600

# Tennessee Spring Spectacular 2020



## SUNNY-HILLVUE AWESOME MIA

840003139269455 \*RC  
Born: December 1, 2017  
Fresh: January 28, 2020

MICHELE PROCTOR  
VALE, NC 28168  
704-462-2703

### Luck-E Awesome-Red

72186769 \*CV \*TC \*TY \*TL \*TD  
PTA -1340M -37F -41P 98R 12/19  
PTA -.3PL 3.11SCS -2.1DPR 7.7%DCE  
PTA +2.91T +4.20UDC +1.50FLC 98R 12/19  
GTPI +1475G

### Sunny-Hillvue Dream Marley

840003126318034 Very Good-85 VG-MS  
3-01 2x 264d 23940 3.7 887 3.1 736  
2-01 2x 344d 23310 3.7 857 3.1 724

### Heavenly Golden Dreams-ET

642262 \*TV \*TL  
PTA -1020M -1F -21P 99R 12/19  
PTA +2.40T +2.66UDC +1.27FLC GTPI +1816G

### Sunny-Hillvue Time Marla

68964199 Very Good-87 EX-MS  
5-09 2x 336d 27290 3.4 939 3.3 892  
4-08 2x 325d 25080 3.5 875 3.3 818  
3-07 2x 328d 21370 3.5 756 3.4 724  
2-07 2x 308d 18250 3.9 707 3.3 599

#### 3rd Dam

### Sunny-Hillvue Light Marla GP-83

3-02 2x 278d 19650 3.0 587 2.7 538

#### 4th Dam

### Sunny-Hillvue Pro Marla GP-82

4-00 2x 365d 24720 3.2 802 3.2 780

3-01 2x 268d 18920 4.2 786 3.4 638

#### 5th Dam

### Fradon Marla VG-89 DOM

9-07 2x 365d 27950 3.7 1046 2.8 796

4-01 2x 364d 25440 3.8 971 3.1 778

#### 6th Dam

### C Fradon Astro Jet Malva EX-90

5-10 2x 365d 30850 4.7 1454 3.1 946

Life: 2243d 161700 4.7 7613 3.1 5007



## MATS-UNO DAMARIS SPRINKLES

840003135717302 99%RHA-I Good Plus-82 @ 2-05  
Born: September 15, 2016  
1-11 2x 305d 19860 4.5 902 3.3 661  
Fresh: November 20, 2019

EMMA GILMORE  
BELL BUCKLE, TN 37020  
615-519-0197

### S-S-I Sterling Damaris-ET

840003011538150 99%RHA-I \*TR \*TP \*TY \*TL  
PTA +1419M +50F +45P 99R 12/19  
PTA +7.7PL 3.00SCS +.2DPR 5.6%DCE  
PTA +1.50T +1.73UDC +1.45FLC 99R 12/19  
GTPI +2434G

### Mats-Uno Baltimore Breezy

71067509 Very Good-87 VG-MS  
3-11 2x 305d 25790 3.7 966 3.1 792  
2-04 2x 365d 25260 3.9 981 3.2 803

### Regancrest Baltimor-ET

61898426  
PTA +539M +9F +8P 99R 12/19  
PTA +2.32T +.12UDC +.64FLC GTPI +1717G

### Patrick-Orchard Blitz Easy

138581538 Very Good-85 VG-MS  
2-00 2x 305d 23320 3.4 803 2.8 642

#### 3rd Dam

### By-My Morty Easy VG-87 VG-MS

4-00 2x 305d 29540 3.5 1030 3.0 895

#### 4th Dam

### By-My Brett Shawna VG-87 VG-MS

2-00 2x 365d 31490 3.6 1138 3.0 957

3-03 2x 329d 30830 3.5 1067 3.1 948

#### 5th Dam

### By-My Wichesther Eve-ET GP-84 VG-MS

2-10 2x 285d 27110 3.5 940 2.9 782

#### 6th Dam

### CMV Ellen-ET VG-87 VG-MS

1-11 2x 365d 27970 3.5 978 3.2 905

#### 7th Dam

### CMV Mascot Milla EX-92 EX-MS 3E DOM

4-07 2x 365d 34210 3.3 1122 3.0 1021

Life: 2357d 174650 3.5 6114 3.2 5556

#### 8th Dam

### CMV Melwood Millie-ET VG-88 EX-MS GMD DOM

3-08 2x 365d 34980 4.2 1456 3.0 1038

#### 9th Dam

### Briarpatch-R Misty-ET VG-85 VG-MS GMD DOM

3-08 2x 365d 24690 4.1 1011 3.0 747

#### 10th Dam

### Rilara Mars Las Ravena EX-91 EX-MS GMD DOM

4-03 2x 305d 29030 4.6 1330

#### 11th Dam

### Rilara Haven Charming Las-Twin VG-87 GMD DOM

6-10 2x 365d 30490 3.4 1029 2.9 877

Life: 2442d 164400 3.4 5651 2.9 2051

# Tennessee Spring Spectacular 2020



**PENN-GATE RMARKER FERGGY-ET EX-93 EEEEE 3E**  
2ND DAM OF LOT 32



## HEIFER CALF

Registration Pending  
Born: December 3, 2019

EMILY GOODE  
LIBERTY, KY 42539  
606-787-0310

*Maternal sisters to Fergy*

- Penn-Gate Storm Fleurel-ET EX-94 EX-MS 2E DOM**
- Penn-Gate Storm Fluff-ET EX-93 2E**
- Penn-Gate Storm Flirt EX-92**
- Penn-Gate Storm Fairy-ET EX-92 2E**

### Duckett Crush Tatoo-ET

840003137052923 99%RHA-NA \*TR \*TP \*TC \*TY \*TV \*TL

PTA -83M -11F +7P 80R 12/19

PTA +3.6PL 2.47SCS -1.1DPR 4.1%DCE

PTA +3.58T +3.27UDC +1.76FLC 80R 12/19

GTPI +2098G

### Walnutway BB Fresca

143393245 Good Plus-80

1-10 2x 350d 20020 3.6 725 2.9 585

3-06 2x 305d 19970 3.8 757 3.1 610

### Walnutway Bling Bling

142565232

PTA -1100M -21F -27P 25R 12/19

PTA +.851T +.46UDC +.17FLC GTPI +1386G

### Oakfield-Bro Go Fabulous-ET

840003003685350 Very Good-88 VG-MS

6-04 2x 339d 26140 4.1 1083 2.9 770

7-05 2x 300d 23750 3.7 878 2.9 700

4-06 2x 365d 23400 4.0 935 3.1 734

8-04 2x 362d 22970 3.4 776 3.1 720

3-04 2x 305d 19970 3.9 776 3.0 597

2-02 2x 340d 19880 3.7 738 2.9 582

Life: 2130d 139770 3.8 5360 3.0 4236

*3rd Dam*

**Penn-Gate Rmarker Fergy-ET EX-93 3E \*RC**

3-08 2x 365d 27080 3.7 1002 3.1 842

5-11 3x 365d 26780 4.2 1133 3.2 851

*4th Dam*

**Penn-Gate Skychief Finesse EX-95 EEEEE 3E DOM**

9-00 2x 365d 36760 3.8 1386 3.3 1227

4-09 2x 365d 31290 4.9 1538 3.2 1014"

*5th Dam*

**Penn-Gate Starbuck Finesse EX-94 2E GMD DOM**

9-00 2x 365d 36760 3.8 1386 3.3 1227

Life: 2220d 166730 3.7 6252 3.5 5902

*6th Dam*

**Penn-Gate Elevation Flashie EX-94 5E GMD DOM**

7-01 2x 365d 32410 4.3 1382 3.2 1025

Life: 3872d 260540 4.4 11435 3.3 7091

# Tennessee Spring Spectacular 2020



**SCIENTIFIC DEBUTANTE RAE-ET EX-92**  
5TH DAM OF LOT 33



**MITCHELL HOCKETT & MATT MITCHELL**  
RALEIGH, NC 27617  
919-247-8727  
423-912-2493

### Luck-E Awesome-Red

72186769 \*CV \*TC \*TY \*TL \*TD  
PTA -1340M -37F -41P 98R 12/19  
PTA -.3PL 3.11SCS -2.1DPR 7.7%DCE  
PTA +2.91T +4.20UDC +1.50FLC 98R 12/19  
GTPI +1475G

### Hocketts-DS Dmnd Cut Rae-Red

840003139717640 Good Plus-83

### HEIFER CALF

Registration Pending  
Born: September 2, 2019

### Mr D Apple Diamondback

840003013721049 99%RHA-I \*RC \*TP \*TC \*TY \*TV \*TL  
PTA +106M +1F +18P 99R 12/19  
PTA +3.23T +2.97UDC +1.95FLC GTPI +1991G

### Hocketts-DS Darla Rae-Red-ET

73324475 Very Good-88 VG-MS  
3-01 3x 305d 25270 4.5 1127 3.6 920  
2-01 3x 305d 21990 4.7 1026 3.8 841

#### 3rd Dam

### Kingsmill Darling-Red-ET EX-91 EX-MS 2E

3-06 3x 305d 34280 4.1 1416 3.1 1060  
Life: 1531d 131800 4.3 5683 3.2 4261

#### 4th Dam

### Scientific Darling Rae-ETS VG-86

2-04 2x 365d 27010 4.9 1331 3.5 941

#### 5th Dam

### Scientific Debutante Rae-ET EX-92 GMD DOM\*RC

2-02 2x 365d 32930 4.4 1440 3.4 1132

#### 6th-12th Dams

### Scientific Jubilant Rae-ET EX-90 DOM \*RC

5-11 2x 365d 38880 4.1 1608 3.6 1403

Life: 1394d 117590 4.0 4707 3.6 4242

### C Hanoverhill Tony Rae EX-96 3E GMD DOM 5\*

6-11 2x 365d 40220 4.1 1661 3.3 1331

Life: 2247d 166396 4.1 6904 3.4 5612

• Gr Champion Western National 1993

### C Hanoverhill TT Roxette EX-94 2E GMD

10-0 3x 365d 35040 4.3 1519 3.0 1063

Life: 2104d 164789 4.1 6760 3.1 3587

### Mil-R-Mor Roxette EX-CAN 30\*

7-01 2x 365d 24531 4.7 1153

Life: 6 Lact 121418 4.7 5728

### C Glenridge Citation Roxy EX-97 4E GMD 6\*

10-1 2x 365d 25280 4.0 961

Life: 3620d 209784 4.5 9471

'Queen of the Breed I & II'

### C Norton Court Model Vee EX-90 6\*

7-09 2x 357d 20362 3.9 793

Life: 4183d 218629 3.9 8581

• All-American Produce of Dam 1977, '78, '79

### Norton Court Reflection Vale VG-85-CAN 5\*

Life: 14 Lact 249583 3.7 9295

# Tennessee Spring Spectacular 2020



## SYMPONY ABE JOLENE

144803875  
Born: March 20, 2019

KAYDEE TODD  
CHAPEL HILL, TN 37034  
931-364-2643

### Symphony Colten Abe

143088451  
PTA -93M +8F +3P 32R 12/19  
PTA -1.4PL 3.03SCS -1.7DPR 9.0%DCE  
PTA +2.07T +.92UDC +1.20FLC 33R 12/19  
PTPI +1682G

### Symphony Bear Joyce

144018848 Very Good-86 VG-MS \*RC

### Symphony Braxton Bear

142638952  
PTA +267M -7F -8P 37R 12/19  
PTA +1.62T +.53UDC +.83FLC PTPI +1455

### Symphony Kite Jay-Red

140271335 Excellent-90 EX-MS  
4-04 2x 305d 20350 4.7 950 2.7 553  
6-09 2x 301d 19720 4.6 907 2.8 548  
2-06 2x 305d 17880 4.3 769 2.8 500

### 3rd Dam

**Symphony Rm Jade** VG-85 VG-MS  
5-00 2x 305d 25290 5.0 1265 2.7 671

### 4th Dam

**Symphony J Joyce** EX-91 2E  
6-07 2x 305d 23580 5.6 1327 3.2 745  
Life: 2116d 124090 4.5 5541 3.3 4117

### 5th Dam

**Symphony R Lottie** EX-92 EEEEE 2E  
5-00 2x 305d 23850 3.4 801 2.9 682  
Life: 1922d 111140 3.5 3850 2.9 3255

### 6th Dam

**Symphony Louie** EX-93 EEEEE 4E  
12-7 2x 305d 18270 5.7 1043 2.6 476  
Life: 2895d 159210 4.0 6342 2.8 4507

### 7th Dam

**C Edbrook Revelation Leila** EX-92 EEEVE 2E  
7-03 2x 319d 25610 3.8 972 2.6 668  
Life: 1721d 105970 3.9 4121 2.8 2942

### 8th Dam

**C Edbrook Joan Commissioner** EX-90 EEEV  
6-08 2x 305d 17590 4.0 740 2.7 498



## SYMPONY DEFIANT JESS

144134100  
Born: March 16, 2017

DILLAN TODD  
CHAPEL HILL, TN 37034  
931-364-2643



SYMPHONY INTEGRITY JODY EX-92 EEEVE  
3RD DAM OF LOT 35

### Scientific B Defiant-ET

141123484 Very Good-87 \*RC \*TP \*TC \*TY \*TL  
PTA +456M -31F +3P 99R 12/19  
PTA +.2PL 3.15SCS -2.8DPR 6.1%DCE  
PTA +3.58T +2.52UDC +1.62FLC 99R 12/19  
GTPI +1645G

### Symphony Colten Jessica

143088488 Excellent-91 EX-MS  
2-06 2x 291d 19780 4.4 868 2.6 523  
3-05 2x 305d 19340 4.1 801 2.8 551

### Mr Chassity Atwod Colten-ET

70476839 Excellent-90  
PTA +211M +28F +8P 86R 12/19  
PTA +2.23T +1.34UDC +1.28FLC GTPI +1761G

### Symphony Roy Jessie

137327139 Excellent-91 EEEEE 3E  
5-03 2x 305d 25300 5.5 1386 2.5 637  
3-07 2x 305d 23940 5.4 1283 2.6 622  
6-07 2x 305d 19080 3.9 738 2.6 505  
2-06 2x 305d 18610 4.8 896 2.6 491  
8-07 2x 305 16560 3.8 628 2.4 403

### 3rd Dam

**Symphony Integrity Jody** EX-92 EEEVE  
3-03 2x 365d 27105 6.5 1754 2.8 755"  
4-10 2x 296d 24732 5.9 1457 2.7 668"

**Symphony Charlie Jolene** VG-86 VG-MS  
6-05 2x 365d 29301 5.2 1512 3.1 894"  
5-03 2x 365d 27768 4.9 1361 3.1 849"

**Symphony J Joyce** EX-91 2E  
6-07 2x 305d 23580 5.6 1327 3.2 745  
Life: 2116d 124090 4.5 5541 3.3 4117

**Symphony R Lottie** EX-92 EEEEE 2E  
5-00 2x 305d 23850 3.4 801 2.9 682  
Life: 1922d 111140 3.5 3850 2.9 3255

**Symphony Louie** EX-93 EEEEE 4E  
12-7 2x 305d 18270 5.7 1043 2.6 476  
Life: 2895d 159210 4.0 6342 2.8 4507

**C Edbrook Revelation Leila** EX-92 EEEVE 2E  
7-03 2x 319d 25610 3.8 972 2.6 668  
Life: 1721d 105970 3.9 4121 2.8 2942

**C Edbrook Joan Commissioner** EX-90 EEEV  
6-08 2x 305d 17590 4.0 740 2.7 498

# Tennessee Spring Spectacular 2020



**MISS JEDABAR ARMANI GEM-ET**  
FULL SISTER TO DAM OF LOT 36

*Full Sisters to Playgirl*

**Co-Vale Dundee Peony-ET EX-91**

**Co-Vale Dundee Phlox-ET EX-90**

• 2nd Winter Calf New York Sprg/Int'l 2009

• HM Jr Champion Wisconsin State Jr Show 2009

**Co-Vale Dundee Polly VG-89 EEVVV @ 2 Yrs.**

2-01 2x 293d 22880 3.9 883 3.4 789

HHM All-New York Jr 2-Yr-Old Cow 2008

**Co-Vale Dundee Petunia-ET**

• All-American Fall Yrlg 2010

• 1st Fall Yrlg Int'l Holstein Show 2010

• 1st Fall Yrlg & Jr Champ Ohio State Fair 2010

• Nom All-American Fall Calf 2009

**Co-Vale Dundee Petunia**

• Nom All-American Fall Calf 2009

• Nom All-Canadian Fall Calf 2009

*Maternal sister to Playgirl*

**Co-Vale Affirmed Precila VG-88 VG-MS**

2-06 3x 365d 28200 4.6 1285 3.4 952

• 3rd Fall Yrlg Eastern National 2009

• Res Jr All-American Fall Calf 2008

• Jr Champ Premier National Jr Show 2008

• All-NY Fall Calf 2008

• Jr All-NY Fall Calf 2008



**ELLA GILMORE**  
BELL BUCKLE, TN 37020  
615-519-0197

## Plain-Knoll King Royal-ET

74564764 Very Good-86 99%RHA-I

PTA +857M +74F +49P 97R 12/19

PTA +2.7PL 3.01SCS -.4DPR 4.0%DCE

PTA +3.37T +3.12UDC +2.13FLC 93R 12/19

GTPI +2587G

## Miss Jedabar Armani Gold-ET

840003012353916 Good Plus-81 @ 2-05

*Full sister to Gold*

## Miss Jedabar Armani Gem-ET VG-87

• Nom All American Winter Calf 2015

• 2nd Winter Calf Mid-East Fall National 2015

• Sold for \$18,000 March Madness Sale 2016

## MATS-UNO KING ROYAL MOE

84003148290503 99%RHA-I

Born: March 2, 2018

Due: June 10, 2020

## Mr Apples Armani-ET

68571374 Excellent-90 \*RC \*CD \*TP \*TY \*TV \*TL

PTA -1387M +32F -1P 99R 12/19

PTA +1.71T +2.61UDC +2.04FLC GTPI +2090G

## Co-Vale Dundee Playgirl-ET

64303246 Excellent-93 EEEEE

4-07 2x 305d 56470 2.2 1250 2.4 1359

2-06 2x 305d 27580 4.8 1322 3.0 833

• 5th Spring Calf WDE 2009

*3rd Dam*

## Peace&Plenty Alanta Piggly EX-90

4-05 3x 305d 36120 3.7 1324 3.2 1148

Life: 1150d 108280 3.6 3874 3.2 3474

*4th Dam*

## Peace&Plenty Toby Piggy EX-90 EEVVV

4-03 2x 365d 30120 4.2 1262 3.3 987

5-06 2x 365d 29000 4.1 1181 3.2 924

*5th-7th Dams*

## Peace&Plenty Benefit Peggy EX-90 EEEVE

7-09 2x 365d 30100 4.0 1190 3.2 965

Life: 2413d 161770 3.9 6329 3.3 5327

## Peace&Plenty Falcon Petunia VG-86 VG-MS

**Kingstead RORAE Petula VG-86 EX-MS**

10-11 2x 365d 23540 4.0 937 3.5 820

Life: 3846d 213550 4.3 9103 3.5 5516



Tennessee Spring Spectacular 2020



MA-TOM-BA GIBSON ECLIPSE-ET EX-92 EX-MS  
4TH DAM OF LOT 33



EMMA GILMORE  
BELL BUCKLE, TN 37020  
615-519-0197

**Mr D Apple Diamondback**

840003013721049 99%RHA-I EX-93 \*RC \*TP \*TC \*TV \*TL  
PTA +106M +1F +18P 99R 12/19  
PTA +1.9PL 2.94SCS -2.6DPR 5.1%DCE  
PTA +3.23T +2.97UDC +1.95FLC 99R 12/19  
GTPI +1991G

**Maple-Slope Barbwire Emily**

143675268 Very Good-88 VG-MS \*RC  
3-04 2x 305d 27070 3.8 1036 3.2 856  
2-02 2x 347d 23970 4.2 1004 3.2 779

**MATS-UNO DIAMONDBACK SAGE**

840003148290461 99%RHA-I  
Born: December 1, 2017  
Fresh: December 20, 2019

**Hylite Barbwire-Red-ET**

9747330C Very Good-87 \*TP \*TC \*TY \*TV \*TL  
PTA -632M -6F -8P 99R 12/19  
PTA +2.00T +.74UDC +1.47FLC GTPI +1460G

**Maple-Slope Gold Emblem-ET**

141408240 Very Good-86 VG-MS @ 3-09

*3rd Dam*

**Ms Maple-Slope Jasp Emily-ET VG-86 VG-MS**

*4th Dam*

**Ma-Tom-Ba Gibson Eclipse-ET EX-92 EEVVE**

4-03 2x 365d 29610 4.3 1270 3.3 968  
2-03 2x 305d 17880 4.1 737 3.3 589

*Maternal sister to Eclipse*

**Ma-Tom-Ba Rubens Elly-ET EX-90 EX-MS 3E**

5-08 2x 365d 41630 4.5 1880 3.1 1273  
Life: 1940d 180610 4.3 7851 3.2 5731

*5th Dam*

**Budjon-JK Linjet Evalyn-ET EX-91**

3-06 2x 365d 38510 4.2 1631 3.2 1216  
2-06 2x 357d 22890 3.8 881 3.4 768

*6th Dam*

**Krull Broker Elegance EX-96 3E GMD DOM**

5-07 2x 365d 40950 3.7 1522 3.3 1350  
Life: 2356d 183710 3.7 6878 3.4 6267

• HM All-American Aged Cow 1999 & 2000

• HM All-Canadian Mature Cow 1999

• 1st Produce International Show 2001-02-03-04

*7th-10th Dams*

**Krull Starbuck Excellency EX-90 GMD DOM**

3-03 2x 365d 27140 3.5 937 3.4 930

**Krull TT Excellency EX-90 VEEE DOM**

3-02 2x 363d 24319 3.5 862 3.4 829  
Life: 1733d 109780 3.7 4077 3.3 3605

**Krull Boot Mark Excellency EX-92 2E GMD**

6-06 2x 365d 27410 3.8 1040 3.1 868  
Life: 3026d 201440 3.5 7105 3.0 4634

**Krull Kingstead Excellency EX-92 4E GMD**

Life: 3364d 179790 3.6 6436

# Tennessee Spring Spectacular 2020



**ASTRAHOE R GIBSON RENEE-ET EX-93 EEEEE 3E**  
2ND DAM OF LOT 38

### 3rd thru 14th Dams

**Pinehurst Royal Rosa-ET EX-91 EEEEE 2E**

3-10 3x 365d 41400 3.3 1358 3.0 1223  
Life: 1212d 115400 3.5 4073 3.1 3593

**Pinehurst Roulade EX-92 EEEEE 2E**

3-05 3x 365d 34160 4.3 1474 3.4 1156  
Life: 1761d 142070 3.8 5395 3.3 4705

**Pinehurst Sweet Cleo EX-90 EEVEV**

6-00 3x 365d 40380 4.4 1776 3.2 1305  
Life: 2173d 191570 3.9 7392 3.3 6238

**Pinehurst Sweet Freedom EX-90 VEVE**

5-07 3x 330d 34520 4.3 1500 3.1 1084

**Pinehurst Sweet Delight EX-91 3E GMD**

8-10 3x 365d 28460 4.2 1194 3.2 917  
Life: 2228d 151600 4.0 6116 3.2 4907

**Pinehurst Rapture EX-96 4E GMD**

8-02 3x 365d 30370 4.2 1290 3.1 948  
Life: 2297d 160790 3.9 6337 3.0 2469

**Pinehurst Fragrance EX-90 VEEV 2E**

4-08 3x 365d 34490 3.6 1234  
Life: 2004d 131700 3.5 4659

**Hayssen Fond Ariel EX-90 EEVE 2E**

8-06 2x 328d 23330 3.2 753  
Life: 1936d 105270 3.4 3559

**Hayssen D V Audrey EX-90 EEVV 2E**

9-03 2x 365d 23670 4.4 1035  
Life: 2413d 126251 4.4 5547

**Whirlhill Q Rag Apple Ariel EX-92 VEVE**

6-02 2x 365d 26755 4.2 1134  
Life: 3861d 228465 4.5 9595

**Arlite Posch EX-92 EEVE GMD**

5-03 2x 365d 21193 3.7 779  
Life: 3586d 144739 3.7 5176

**Audrey Posch EX-93 EEEE 2E GMD**

9-01 3x 365d 27012 3.8 1016  
Life: 4292d 227909 3.8 9039"



**KIRSTEN LAMBERT**  
LA PORTE, IN 46350  
219-369-1373

### Ms Sunrose Algorithm

840003138514062  
PTA -394M +24F +7P 44R 12/19  
PTA +.4PL 3.16SCS -.8DPR 7.3%DCE  
PTA +2.10T +1.68UDC +.80FLC 45R 12/19  
GTPI +1876G

### Russellway Durham Reagan-ET

73910294 Good Plus-84 @ 2-04

### RU-BARB RHAPOSDY

840003142568006  
Born: September 2, 2017

### Regancrest Elton Durham-ET

2250783 Excellent-90 \*TR \*CV  
PTA -645M -49F -7P 99R 12/19  
PTA +1.53T +1.18UDC +1.48FLC GTPI +1512G

### Astrahoe R Gibson Renee-ET

133777428 Excellent-93 EEEEE 3E  
5-03 3x 365d 34480 3.4 1179 2.7 925  
3-07 3x 365d 33760 4.0 1366 2.9 994  
2-02 3x 365d 28440 3.8 1093 2.8 796  
9-08 2x 305d 24090 3.7 884 2.9 694  
Life: 2419d 196290 3.9 7664 3.1 6004

Maternal sister to Renee

**Astrahoe Durham Rodeo-ET EX-90 EEVEV \*TV**

# Tennessee Spring Spectacular 2020



## SYMPHONY ABSOLUTE RUTH-RED

144928921  
Born: October 3, 2019

KAYDEE TODD  
CHAPEL HILL, TN 37034  
931-364-2643

### Apples Absolute-Red-ET

139358472 Excellent-94 \*CV \*TC \*TY \*TL  
PTA -1459M +6F -9P 99R 12/19  
PTA -4.3PL 3.47SCS -5.1DPR 11.0%DCE  
PTA +2.88T +3.46UDC +2.13FLC 99R 12/19  
GTPI +1501G

### Oneeda Defiant Jamie-Red

840003129356924 Excellent-91  
• Grand Champ TN State 4-H Jr Show 2018  
• Res Grand NAILE R&W Jr Show 2018

### Scientific B Defiant-ET

141123484 Very Good-87 \*RC \*TP \*TC \*TY \*TL  
PTA +456M -31F +3P 99R 12/19  
PTA +3.58T +2.52UDC +1.62FLC GTPI +1645G

### Oneeda Aceofhearts Jen-Red

72335407 Good Plus-80  
2-01 3x 305d 21640 3.7 791 3.0 656

#### 3rd Dam

#### Oneeda Advent Jesse VG-85 VG-MS

3-01 3x 324d 32040 3.7 1188 2.9 925  
4-02 3x 294d 26300 3.6 934 3.0 785

#### 4th Dam

#### Oneeda Champion Jet VG-85 VG-MS

3-03 3x 365d 30140 4.1 1224 3.3 984  
2-00 3x 365d 28510 4.0 1133 3.1 894

#### 5th Dam

#### Oneeda Granger Jill VG-87 VG-MS

3-00 3x 330d 34080 3.1 1065 3.1 1053  
Life: 1135d 103190 3.4 3515 3.0 3140



## MISS SUNROSE ASIA

840003142568033  
Born: December 28, 2018

MARKUS JONES  
LAFAYETTE, TN 37083  
613-388-8747

### Mr Sunrose Saturn

142925043 Excellent-91 \*TY \*TL  
PTA +1182M +27F +31P 90R 12/19  
PTA -.2PL 3.00SCS -3.2DPR 6.3%DCE  
PTA +3.66T +3.80UDC +1.44FLC 87R 12/19  
GTPI +2110G

### Holbric Sid Amethyst

840003013232578 Excellent-90  
2-04 2x 365d 27040 3.6 970 3.2 876  
3-07 2x 357d 25320 3.8 956 3.2 813

### Pine-Tree Sid-ET

62175895 \*TR \*TP \*TY \*TL \*TD  
PTA -326M +5F -5P 99R 12/19  
PTA +2.26T +1.83UDC -0.32FLC GTPI +1555G

### Holbric Zircon Alana

71616791 Very Good-87  
3-02 2x 365d 22730 3.3 748 3.2 718  
5-00 2x 267d 19910 3.6 719 2.7 535  
1-11 2x 365d 18330 3.1 577 3.4 615

#### 3rd Dam

#### Quality-Ridge Finalcut Amen EX-92 EEEEE 2E

4-05 2x 365f 36580 4.3 1581 3.1 1136  
Life: 1847d 124570 4.2 5197 3.4 4216

#### 4th Dam

#### Quality-Ridge Coust Amanda GP-83

2-01 2x 305d 14650 3.7 541 3.0 441

#### 5th Dam

#### Quality-Ridge Leader Alicia EX-92 EX-MS 2E

4-01 2x 305d 20050 4.5 893 3.2 639  
Life: 2097d 125790 4.3 5449 3.2 4064

#### 6th Dam

#### Quality-Ridge Astre Amanda VG-85

3-05 2x 305d 17760 3.6 646 3.0 527

# Tennessee Spring Spectacular 2020



**BOHONIKS KITE ROSES-RED EX-90 EX-MS**  
2ND DAM OF LOT 41



## HEIFER CALF

Registration Pending  
Born: September 2, 2019

DALE TURNER, JR  
BURGIN, KY 40310  
859-583-1695

### Cycle Mcgucci Jordy-Red

840003131666411 99%RHA-NA \*CV \*TC \*TY \*TL  
PTA -373M +20F -9P 84R 12/19  
PTA -1.0PL 2.90SCS -3.4DPR 7.2%DCE  
PTA +3.43T +2.87UDC +3.10FLC 79R 12/19  
GTPI +1863G

### Ka-Geo Armani Rosepetal-Red

143877343 Good Plus-83

### Mr Apples Armani-ET

68571374 Excellent-90 \*RC \*CD \*TP \*TY \*TV \*TL  
PTA -1387M +32F -1P 99R 12/19  
PTA +1.71T +2.61UDC +2.04FLC GTPI +2090G

### Bohoniks Kite Roses-Red

136465225 Excellent-90 EX-MS  
4-01 2x 305d 26340 3.6 939 2.7 700

#### 3rd Dam

#### Miss Cliff Reality-ET GP-84 \*RC

2-02 3x 331d 31050 4.0 1229 3.0 930

#### 4th Dam

#### Miss Leader Redrose-Red-ET EX-90 EEEEV \*TL

4-04 3x 365d 33970 3.8 1285 3.3 1135

Life: 1374d 103290 3.6 3676 3.4 3526

#### 5th Dam

#### Stookey Elm Park Blackrose-ET EX-96 3E GMD DOM

5-03 3x 365d 42230 4.6 1939 3.4 1432

Life: 1609d 149880 4.4 6621 3.3 4940

• All-Time All-American Jr 2-Yr & Jr 3-Yr-Old Cow

• Res All-American 5-Yr-Old Cow 1995

#### 6th Dam

#### Nandette TT Speckle-Red-ET EX-93 DOM

4-08 2x 365d 25290 4.7 1195

• All-American R&W 1981 & 1984

#### 7th Dam

#### Nandette Riley Nana-Red VG-87

7-01 2x 365d 20070 3.4 677 3.1 621

#### 8th Dam

#### Nandette Bootmaker Gale VG-89 VG-MS

5-07 2x 305d 22300 4.0 896

# Tennessee Spring Spectacular 2020



**BRIAN CALL**  
SOUTH CHARLESTON, OH 45368  
937-462-7285

## EDG Door Bentley 8386-ET

840003013474472 99%RHA-I \*TC \*TY \*TV \*TL  
PTA +684M +43F +34P 97R 12/19  
PTA +3.8PL 2.51SCS -1.0DPR 4.6%DCE  
PTA +2.80T +2.36UDC +1.23FLC 95R 12/19  
GTPI +2339G

## Call-Del Dback Kolor-Red

144206892 99%RHA-I

## CALL-DEL BNTLY KABAM

144883031 99%RHA-I \*RC  
Born: September 17, 2019

## Mr D Apple Diamondback

840003013721049 99%RHA-I \*RC \*TP \*TC \*TY \*TV \*TL  
PTA +106M +1F +18P 99R 12/19  
PTA +3.23T +2.97UDC +1.95FLC GTPI +1991G

## Call-Del Sprmint Kellie

141289490 Very Good-85 VG-MS  
4-10 2x 363d 26860 4.6 1231 3.0 815  
3-08 2x 305d 23960 4.7 1135 3.0 717  
2-06 2x 351d 23050 4.6 1064 3.1 713

### 3rd Dam

**Call-Del Arudolf Kit** VG-87 VG-MS \*RC  
6-05 2x 333d 21660 5.3 1145 3.5 754  
4-02 2x 312d 20970 5.9 1231 3.6 751

### 4th Dam

**Call-Del Lenjet Kate** VG-86 VG-MS  
4-05 2x 305d 18960 4.6 865 3.5 656  
2-03 2x 352d 17950 4.4 791 3.4 619

### 5th Dam

**Call-Del Marker Kelly** VG-89 VG-MS  
5-10 2x 365d 20250 3.8 771 3.2 640  
3-00 2x 348d 20040 2.9 585 3.0 611

### 6th Dam

**Shanghigh Kelly Boutonniere** EX-91 3E  
9-03 2x 365d 31310 3.8 1196 2.8 878  
Life: 2650d 201630 3.8 7719 2.9 5835

### 7th Dam

**Shanghigh Ned Marge Kelly** VG-88 VG-MS  
2-06 2x 365d 27080 3.8 1027 3.1 853  
3-11 2x 365d 21350 4.1 865 3.4 735

### 8th Dam

**Shanghigh Neds Elevat Marge-ET** EX-93 2E GMD DOM  
7-02 2x 344d 30350 3.6 1099 3.1 950  
Life: 2097d 168150 3.7 6173 3.1 5176

### 9th Dam

**Roud-E-O Neddie** EX-92 4E GMD DOM  
11-4 2x 365d 30060 3.4 1012  
Life: 4049d 279100 3.8 10477 3.0 1346



**DANNY BERNARD**  
ORLINDA, TN 37141  
615-654-3572

## Blumenfeld Rally-ET

840003131107135 \*TR \*TP \*TY \*TV \*TL  
PTA +2222M +51F +63P 92R 12/19  
PTA +3.2PL 3.02SCS -1.2DPR 3.9%DCE  
PTA +2.01T +2.33UDC +.92FLC 79R 12/19  
GTPI +2384G

## Red-Oak-DB Odaddy 801

142292886 Very Good-86 VG-MS  
5-08 2x 365d 32240 3.6 1176 3.0 983  
4-07 2x 331d 24020 3.8 907 3.2 770  
3-07 2x 319d 22600 3.9 871 3.1 708  
2-08 2x 297d 17260 4.1 705 3.3 571

## RED-OAK-DB RALLY 165

144409651  
Born: September 1, 2017 • Herd No. 644  
Fresh: February 10, 2020

## Ronelee SSI O Daddy-ET

70119251 Excellent-92 \*TY \*TV \*TL  
PTA +1412M +17F +41P 99R 12/19  
PTA +1.90T +1.33UDC +.87FLC GTPI +2099G

## Red-Oak-DB Armstead Buba

139690910 Very Good-87 VG-MS  
3-02 2x 349d 25870 4.0 1022 3.0 779  
4-04 2x 307d 22650 3.6 822 2.9 651  
2-01 2x 325d 14920 3.8 573 3.0 441

### 3rd Dam

**Red-Oak-DB Johah Buba** GP-81  
5-02 2x 357d 22090 3.8 832 2.9 638  
6-03 2x 310d 20840 3.5 728 2.8 592

### 4th Dam

**Red-Oak-DB Hersh Buba** EX-91 EX-MS 2E  
6-03 2x 300d 29760 3.4 1014 2.9 864  
Life: 2151d 181510 3.6 6521 3.0 5440

Tennessee Spring Spectacular 2020



**ASTRAHOE R LORENZO RACHEL EX-90 EX-MS**  
4TH DAM OF LOT 44

3rd Dam

**Castleholm Jasper Rosita-ET G-76**

**Astrahoe R Lorenzo Rachel EX-90**

3-02 3x 365d 42470 3.9 1670 3.3 1409

2-02 3x 336d 27860 4.1 1151 3.0 823

**Astrahoe P Rosa Robyn-ET EX-90 EX-MS**

3-02 3x 365d 27860 3.4 935 2.9 815

4-05 2x 355d 25300 3.4 859 3.0 756

**Pinehurst Royal Rosa-ET EX-91 EEEEE 2E**

3-10 3x 365d 41395 3.3 1358 2.8 1145

Life: 1212d 115400 3.5 4073 3.1 3593

**Pinehurst Roulade EX-92 EEEEE 2E**

5-00 3x 365d 35130 3.6 1271 3.2 1115

Life: 1761d 142070 3.8 5395 3.3 4705

**Pinehurst Sweet Cleo EX-90 EEVEV**

6-00 3x 365d 40380 4.4 1776 3.2 1305

**Pinehurst Sweet Freedom EX-90 VEVE**

5-07 3x 330d 34520 4.3 1500 3.1 1084

**Pinehurst Sweet Delite EX-91 3E GMD**

8-10 3x 365d 28460 4.2 1194 3.2 917

Life: 2228d 151600 4.0 6116 3.2 4907

**Pinehurst Rapture EX-96 4E GMD**

8-02 3x 365d 30370 4.2 1290 3.1 948

Life: 2297d 160790 3.9 6337 3.0 2469

**Pinehurst Fragrance EX-90 2E**

4-8 3x 365d 34490 3.6 1234

**Hayssen Fond Ariel EX-90 2E**

8-06 2x 328d 23330 3.2 753

**Hayssen D V Audrey EX-90 2E**

9-03 2x 365d 23670 4.4 1035

**Whirlhill Q Rag Apple Ariel EX-92**

6-02 2x 365d 26755 4.2 1134

**Arlite Posch EX-92 GMD**

5-03 2x 365d 21193 3.7 779

**Audrey Posch EX-93 GMD**

14-2 2x 365d 25572 3.7 948



**CLEMSON ALARIC 4618 SERENA**

840003127590187 99%RHA-I

Born: September 27, 2019

CLEMSON UNIVERSITY DAIRY  
CLEMSON, SC 29631  
864-656-3189

**S-S-I Knight Alaric-ET**

840003136176313 99%RHA-I \*TR \*TP \*TC \*TY \*TV \*TL

PTA +1491M +74F +60P 79R 12/19

PTA +5.6PL 2.86SCS +1.0DPR 3.1%DCE

PTA +1.60T +1.73UDC +.71FLC 76R 12/19

GTPI +2579G

**Clemson Airlift 4309 Alissa**

840003136062185 Very Good-86 VG-MS \*TR \*TL

2-02 2x 262d 19830 3.8 751 3.0 598

**Canyon-Breeze At Airlift-ET**

62897620 Very Good-89 \*TR \*TP \*TY \*TV \*TL

PTA +964M +29F +8P 99R 12/19

PTA +3.18T +1.45UDC +3.06FLC GTPI +1879G

**Clemson Braxton 3114 Bam-ET**

840003011821710 Good Plus-83 @ 3-03

1-11 2x 365d 18870 3.7 700 3.0 562

# Tennessee Spring Spectacular 2020



## HEIFER CALF

Registration Pending  
Born: September 2019

GREG PETERS  
BROWNSTOWN, IN 47220  
812-528-3221

### Sully Hart Meridian-ET

69951907 \*TR \*TP \*TY \*TV \*TL  
PTA +2263M +37F +53P 99R 12/19  
PTA +1.1PL -.16%F -.05%P  
PTA +2.95T +2.41UDC +.24FLC 99R 12/19  
GTPI +2224G

### Green-Lo Windbrook Sailor

73204973 Very Good-86 VVVVV  
2-03 3x 365d 29220

### Gillette Windbrook-ETS

7816429C Excellent-97-CAN \*CD \*TY \*TV \*TL  
PTA +301M +36F +19P 99R 12/19  
PTA +2.28T +1.51UDC +2.08FLC GTPI +1954G

### Green-Lo Aspen Sheena

65744124 Good Plus-83  
2-08 3x 365d 21020 4.3 913 3.2 681

#### 3rd-7th Dams

#### Green-Lo Gibson Sheryl VG-88

4-11 2x 365d 31760 3.8 1191 3.1 975  
Life: 2230d 166050 4.0 6690 3.2 5285

#### Green-Lo Mir Shelia VG-87 EX-MS

9-03 2x 365d 32510 3.3 1089 3.1 1006  
Life: 2236d 160900 3.5 5618 3.2 5100

#### Green-Lo Supersire Stripe VG-85 VG-MS

4-02 2x 305d 23930 3.3 799 3.1 734

#### Te-Lou Candy Cane-ET NC

3-07 2x 305d 14670 3.9 571 3.3 485

#### S&S A-Chief Tecumseh Candy EX-95 3E

8-00 2x 365d 26410 4.1 1087 3.1 807

4-06 2x 305d 20560 3.8 782 3.0 607

• 3rd Aged Dry Cow Int'l Holstein Show 1998

• 3rd 100,000lb Cow Mid-East Fall Nat'l 1995



## JIM-MAR-D MAJOR LYDIA

840003138425393 Good Plus-80 @ 2-08  
Born: January 23, 2017  
Fresh: January 29, 2020

JAMES DAVENPORT, JR  
ADAIRVILLE, KY 42202  
270-772-0286

### Pop-A-Top Headliner 1614

71067553 \*TR \*TL  
PTA +1178M +48F +41P 83R 12/19  
PTA +1.0PL 3.03SCS +.0DPR 6.5%DCE  
PTA +1.59T +.22UDC +.78FLC 80R 12/19  
GTPI +2111G

### Jim-Mar-D Guthrie Lydia

70811437 Very Good-87  
4-11 2x 365d 29200 3.6 1065 3.3 976  
6-10 2x 291d 26730 3.1 837 3.3 887  
2-00 2x 365d 22030 4.2 926 3.2 713

### Fustead Goldwyn Guthrie-ET

137191143 Excellent-94 \*TR \*TP \*TY \*TV \*TL  
PTA -39M +15F +11P 99R 12/19  
PTA +2.54T +2.25UDC +1.36FLC GTPI +1978G

### Jim-Mar-D Matson Nancy 823

64621648 Good-83  
3-00 2x 284d 21210 4.0 838 3.3 693  
2-00 2x 298d 20310 3.7 750 3.2 647

#### 3rd Dam

#### Jim-Mar-D Garrison Greer GP-83 VG-MS

2-03 3x 365d 27520 2.9 810 3.1 860  
4-02 3x 305d 28220 3.2 912 3.1 866

#### 4th Dam

#### Jim-Mar-D Replica Annie EX-91 2E

9-06 2x 365d 26250 4.1 1084 3.0 794  
Life: 3290d 201320 4.2 8430 3.1 6340

# Tennessee Spring Spectacular 2020



## RED-OAK-DB MONTROSS 220

144408940

Born: July 20, 2017 • Herd No. 611

Fresh: December 20, 2019

DANNY BERNARD  
ORLINDA, TN 37141  
615-654-3572

### Bacon-Hill Montross-ET

71703339 Excellent-92 \*TR \*TP \*TC \*TY \*TV \*TL

PTA +2531M +66F +74P 99R 12/19

PTA +3.7PL 3.13SCS -1.2DPR 4.5%DCE

PTA +1.69T +2.23UDC +.87FLC 99R 12/19

GTPI +2435G

### Red-Oak-DB Epic 20

142757392 Very Good-85 VG-MS

2-04 2x 365d 27430 3.9 1058 3.1 854

3-09 2x 365d 25640 4.1 1058 3.0 764

### Generations Epic-ET

11104016C Excellent-94 \*TR \*TP \*TY \*TV \*TL

PTA +1031M +27F +32P 99R 12/19

PTA +1.78T +1.53UDC +1.59FLC GTPI +2182G

### Red-Oak-DB Million 858

141728894 Very Good-85 VG-MS

2-03 2x 306d 20320 4.7 953 3.2 647

#### 3rd Dam

#### Red-Oak-DB Planet Holly GP-84

4-07 2x 339d 31280 4.2 1307 3.1 973

Life: 1913d 157000 3.9 6219 3.1 4834

#### 4th Dam

#### Red-Oak-DB O Man Holi VG-88 VG-MS

4-10 2x 365d 26740 3.9 1055 3.1 836

3-10 2x 324d 24950 3.7 924 3.1 762



## PATRICK-ORCHARD TED MARY

840003143166563 99%RHA-I

Born: July 7, 2017 • Herd No. 1488

Fresh: January 12, 2020

CHARLES PATRICK, JR  
FAYETTEVILLE, TN 37334  
931-433-7420

### Pop-A-Top Defender 1687

71067626

PTA +322M +14F +16P 46R 12/19

PTA -.6PL 2.92SCS -1.0DPR 5.8%DCE

PTA +2.20T +2.57UDC +1.64FLC 46R 12/19

PTPI +1979

### Patrick-Orchard Brx Shotgun

71067489 99%RHA-I Very Good-86 VG-MS

5-00 2x 365d 27950 3.3 915 2.9 824

2-02 2x 365d 23460 4.3 1017 3.0 704

### Regancrest S Braxton-ET

61898423 Excellent-95 \*TR \*TV \*TL \*TD

PTA +982M -11F +2P 99R 12/19

PTA +2.51T +.76UDC +.79FLC GTPI +1374G

### Weberview Jetstm Bea-ET

70348820 Good Plus-83

#### 3rd Dam

#### Weberview Stomatic Becca-ET VG-87 VG-MS

2-01 2x 365d 26670 3.6 956 3.0 790

#### 4th Dam

#### Sandy-Valley Buba Beauty-ET VG-87 GMD \*TV

2-00 2x 365d 30620 4.3 1318 3.1 943

#### 5th Dam

#### Ricecrest Bwood Brianne-ET VG-88 GMD DOM

1-10 2x 365d 39770 4.3 1711 3.2 1277

#### 6th Dam

#### Ricecrest Southwind Kaye-ET VG-87 GMD DOM

5-00 2x 365d 39450 4.1 1633 3.2 1258

#### 7th thru 10th Dams

#### Ricecrest Ned Boy Noreen-ET EX-91 2E GMD

7-04 2x 365d 35260 4.2 1489 4.0 1049

Life: 2636d 172940 4.2 7338 3.2 5481

#### Ricecrest Jemini Jayanna VG-87 VG-MS DOM

10-2 2x 365d 32070 4.1 1323 2.8 905

Life: 2962d 210730 4.0 8395 2.9 6150

#### Ricecrest Elevation Ella VG-86 VVVV DOM

7-08 2x 365d 25010 3.5 871 2.8 692

Life: 2456d 153140 3.6 5460 2.9 4007

#### Terracelane Ideal Star VG-88 VVEV DOM

7-08 2x 365d 26990 3.9 1045

Life: 2924d 191640 3.7 7098



# Tennessee Spring Spectacular 2020



## PATRICK-ORCHARD BRADN BERRY

840003143166560

Born: July 1, 2017

Due: May 3, 2020 to Angus

TAYLOR MCCOY  
FAYETTEVILLE, TN 37334  
931-433-7420

### Regancrest-GV S Bradnick-ET

66625940 Excellent-96 EEEE \*TR \*TP \*TY \*TV \*TL

PTA +886M -21F +14{ 99R 12/19

PTA +3.1PL 3.11SCS -2.6DPR 4.5%DCE

PTA +2.47T +2.71UDC +2.46FLC 99R 12/19

GTPI +1886G

### Patrick-Orchard Atwood 1146

72408323 Good Plus-81

2-04 2x 365d 32780 3.8 1252 3.2 1050

### Maple-Downs-I G W Atwood-ET

8956379C Excellent-90 \*TR \*TP \*TY \*TV \*TL

PTA +67M +32F +6P 99R 12/19

PTA +3.71T +2.59UDC +2.72FLC GTPI +1863G

### Plain-O Bolton Kate-ET

70348815 Excellent-90 EX-MS

2-02 3x 137d 12190 4.5 549 2.9 349

#### 3rd Dam

**Broadmeade Durham Kelly** EX-94 DOM

3-06 2x 365d 36728 4.1 1494 2.9 1074

4-08 2x 365d 34550 3.6 1252 3.0 1022

• HM All-American Sr-3Yr 2004

#### 4th Dam

**Broadmeade Encore Ireland** GP-83

2-00 2x 312d 16920 3.1 526 3.1 526

#### 5th Dam

**Broadmeade Emil Delaney** EX-90

5-00 2x 363d 29990 3.8 1151 3.2 967

Life: 1732d 124480 3.9 4824 3.3 4047



## CALL-DEL APLBY JULIET-RED

144889130 99%RHA-I

Born: September 2, 2019

LYDIA KORBIN KAVERMAN  
SOUTH CHARLESTON, OH 45368  
937-462-7285

### Bosside Apple Boy-Red-ET

71886810

PTA +117M -8F +14P 80R 12/19

PTA +.3PL 2.92SCS -1.8DPR 8.7%DCE

PTA +1.21T +2.26UDC +1.44FLC 79R 12/19

GTPI +1801G

### Call-Del Diback Jada-Red

144206904 99%RHA-I

### Mr D Apple Diamondback

840003013721049 99%RHA-I \*RC \*TP \*TC \*TY \*TV \*TL

PTA +106M +1F +18P 99R 12/19

PTA +3.23T +2.97UDC +1.95FLC GTPI +1991G

### Call-Del Bama Jezebel-Red

142637513 Very Good-85

5-01 2x 305d 23620 5.4 1286 3.0 700

2-08 2x 322d 21400 5.0 1063 3.1 665

#### 3rd Dam

**Wolf-Ridge Avent Julip-Red** EX-91 EX-MS 2E

5-08 2x 305d 26590 5.1 1350 3.3 878

Life: 1525d 111080 4.6 5072 3.2 3573

#### 4th Dam

**Jandi-Mac July Factor-Red** EX-91 2E

4-09 2x 365d 34600 3.0 1028 2.9 1020

Life: 2812d 22023 3.0 6699 3.0 6536

#### 5th Dam

**Jandi-Mac Josi-Logic-Red-ET** EX-93 EX-MS 4E

6-10 2x 365d 29310 3.6 1062 3.1 912

Life: 3345d 191730 3.9 7387 3.1 5986

#### 6th thru 13th Dams

**Ja-Bob Harry Jerry-Red-ET** EX-90 EEVEV 2E

6-00 2x 365d 30570 3.9 1183 3.4 1038

Life: 2898d 191560 3.7 7044 3.3 6390

**Ja-Bob Harmony Joy-Red-ET** EX-90 EX-MS

6-08 2x 365d 32901 3.4 1105 3.0 1001

**Ja-Bob Mark Heavenly Joy** EX-92 2E \*13 STAR

7-03 2x 365d 33093 3.5 1155 3.2 1054

**Sky-Hi Mars Helen-ET** EX-92 4E GMD DOM

10-0 2x 365d 30181 3.9 1175 3.2 963

Life: 7 Lact 235830 4.0 9407 3.4 7317

**Sky-Hi Boots Honey** VG-86 EX-MS GMD

Life: 4327d 233390 4.5 10475

**Sky-Hi Majority Honey** EX-90 3E GMD

6-04 2x 365d 20311 4.2 849

**Terrace Heights Honey Sky Hi** VG-86 VG-MS

Life: 3387d 165130 3.4 5566

**Twincreek Burke Winnie** VG-86

Life: 2747d 122905 3.8 4110

# Tennessee Spring Spectacular 2020



## PATRICK-ORCHARD KNGBOY LYNN

840003148290486 99%RHA-I  
Born: January 24, 2018  
Due: June 2020

CHARLES PATRICK, JR  
FAYETTEVILLE, TN 37334  
931-433-7420

### Morningview Mcc Kingboy-ET

72044077 99%RHA-I EX-92 \*TR \*TP \*TC \*TY \*TV \*TL  
PTA +1303M +47F +40P 99R 12/19  
PTA +1.3PL 2.70SCS +.9DPR 3.8%DCE  
PTA +2.94T +2.48UDC +1.06FLC 99R 12/19  
GTPI +2392G

### Eaglecrest Baxter Becky-ET

74562755

### Emerald-Acr-Sa T-Baxter

132973942 \*BR \*TY \*TV \*TL  
PTA +1184M +48F +15P 99R 12/19  
PTA +.82T +.84UDC +.76FLC GTPI +1938G

### Sandy-Valley Gmmer Becky-ET

131460083 Very Good-87 EX-MS  
3-06 2x 305d 30040 3.3 981 3.3 978  
5-01 2x 305d 30110 3.0 913 3.1 923  
2-00 2x 305d 23960 3.7 884 3.4 815  
Life: 1729d 132100 3.5 4639 3.4 4450

### 3rd Dam

**Ricecrest Bwood Brianne-ET** VG-88 GMD DOM  
1-10 2x 365d 39770 4.3 1711 3.2 1277

### 4th Dam

**Ricecrest Southwind Kaye-ET** VG-87 GMD  
5-00 2x 365d 39450 4.1 1633 3.2 1258

### 5th Dam

**Ricecrest Ned Boy Noreen-ET** EX-91 2E GMD  
7-04 2x 365d 35260 4.2 1489 3.2 1116  
Life: 2636d 172940 4.2 7388 3.2 5535

### 6th Dam

**Ricecrest Jemini Jayanna** VG-87 DOM  
10-2 2x 365d 32070 4.1 1323  
Life: 2962d 210730 4.0 8395

### 7th Dam

**Ricecrest Elevation Ella** VG-86 DOM  
7-08 2x 365d 25010 3.5 871  
Life: 2456d 153140 3.6 5460

### 8th Dam

**Terracelane Ideal Star** VG-88 VVEV DOM  
7-08 2x 365d 26990 3.9 1045  
Life: 2924d 191640 3.7 7098



## SUNNY-HILLVUE TATOO BRITTLY

840003211638103 99%RHA-I  
Born: September 1, 2019

VANCE CALVIN PROCTOR  
VALE, NC 28168  
704-462-2703

### Duckett Crush Tatoo-ET

840003137052923 99%RHA-NA \*TR \*TP \*TC \*TY \*TV \*TL  
PTA -83M -11F +7P 80R 12/19  
PTA +3.6PL 2.47SCS -1.1DPR 4.1%DCE  
PTA +3.58T +3.27UDC +1.76FLC 80R 12/19  
GTPI +2098G

### Sunny-Hillvue Def Brilyn

840003139269451

### Scientific B Defiant-ET

141123484 Very Good-87 \*RC \*TP \*TC \*TY \*TL  
PTA +456M -31F +3P 99R 12/19  
PTA +3.58T +2.52UDC +1.62FLC GTPI +1645G

### Sunny-Hillvue Armani Bria

840003126318028

### 3rd-14th Dams

**Sunny-Hillvue Dest Brianna** VG-86

**Even-Par Brilliant Rae** GP-84 \*RC

**Even-Par RL Boogie-Red-ET** EX-90

4-08 2x 365d 35930 3.4 1227 2.9 1049

2-03 2x 365d 24180 3.3 808 3.0 720

**Early-Autumn Blackrose-ET** VG-87

2-03 2x 365d 27410 4.5 1238 3.1 861

**Scientific Beauty Rae-ET** EX-90 VEEV DOM \*RC

4-03 2x 365d 33710 4.7 1595 3.7 1243

2-00 2x 365d 26640 4.6 1238 3.6 958

**Scientific Jubilant Rae-ET** EX-90 EEEV DOM

5-11 3x 365d 38880 4.1 1607 3.6 1402

Life: 4 Lact 117589 4.0 4707 3.6 4242

### 5th-10th Dams

**C Hanoverhill Tony Rae** EX-96 3E GMD DOM

6-11 3x 365d 40220 4.1 1661 3.3 1331

Life: 2247d 166396 4.1 6904 3.4 5612

**C Hanoverhill TT Roxette-ET** EX-94 2E GMD

10-0 3x 365d 35040 4.3 1518 3.0 1063

Life: 2104d 164789 4.1 6760 3.1 3587

**Mil-R-Mor Roxette** EX-90 EEEV GMD DOM

7-01 2x 365d 24530 4.7 1153

Life: 2150d 121417 4.7 5725

**C Glenridge Citation Roxy** EX-97 4E GMD

10-1 2x 365d 25280 4.2 1061

Life: 3620d 209784 4.5 9471

*'Queen of the Breed I & II'*

**C Norton Court Model Vee** EX-90

7-09 2x 357d 20362 3.9 793

Life: 4183d 218629 3.9 8581

• All-American Produce of Dam 1977 - 1979

**Norton Court Reflection Val** VG-85 \*5 STAR

8-11 2x 332d 20631 3.7 765

Life: 14 Lact 249583 3.7 9295

Tennessee Spring Spectacular 2020



WELK-ERA ADVENT ASIA-RED EX-91 EX-MS 2E  
2ND DAM OF LOT 53



DR. RONNIE THOMAS  
WARNER ROBINS, GA 31088  
478-230-4108

**MAPLE-SLOPE G DREAMS AMOUR**

144037001 Very Good-85 VG-MS \*RC  
Born: September 24, 2016  
2-00 2x 349d 13780 3.8 527 3.1 423

**53A**

**HEIFER CALF**

Registration Pending  
Born: December 2, 2019  
Sire: **Val Bisson Doorman**  
Dam: **Maple-Slope G Dreams Amour**

**Heavenly Golden Dreams-ET**

642262 \*TV \*TL  
PTA -1020M -1F -21P 99R 12/19  
PTA +.2PL 2.62SCS -.2DPR 6.3%DCE  
PTA +2.40T +2.66UDC +1.27FLC 99R 12/19  
GTPI +1816G

**Welk-Era A Astana-Red-ET**

840003126025838 Good Plus-80 @ 2-04  
2-00 2x 225d 10510 3.1 328 2.8 299

Maternal sister to Autumn

**Walk-Era Destry Ary \*RC VG-87**

2-11 2x 365d 27800 4.4 1225 3.4 952

**Apples Absolute-Red-ET**

139358472 Excellent-94 \*CV \*TC \*TY \*TL  
PTA -1459M +6F -9P 99R 12/19  
PTA +2.88T +3.46UDC +2.13FLC GTPI +1501G

**Welk-Era Advent Asia-Red**

64044517 Excellent-91 EX-MS 2E  
3-09 2x 365d 31690 4.2 1340 3.4 1065  
5-11 2x 365d 28860 4.6 1314 3.5 1008  
2-09 2x 282d 24450 4.0 982 3.3 802  
5-00 2x 296d 20790 4.7 975 3.5 727  
1-11 2x 277d 16330 4.2 686 3.3 535  
Life: 1682d 126360 4.4 5511 3.4 4302

3rd Dam

**Holbric Snowstorm Artia-Red VG-88**

6-02 2x 346d 29310 4.2 1227 3.2 925  
Life: 1857d 135510 4.4 5901 3.2 4369

4th Dam

**Holbric Ravage Ralena \*RC EX-90 EX-MS**

4-10 2x 365d 25190 4.6 1163 3.3 827

**Holbric Ali Rosina \*RC VG-86 EX-MS**

7-02 2x 365d 29490 4.5 1317 3.1 909  
Life: 2335d 133490 4.5 6049 3.2 4251

**Holbric Astro Jet Rosetta VG-88**

3-10 2x 365d 24260 4.8 1154 3.5 857

**Holbric Intrepid R A Rosid \*RC VG-87**

10-0 2x 365d 26090 4.0 1045 3.2 841  
Life: 3459d 195050 4.1 8078 3.2 6267

**Holbric Pete Rosann VG-87 EX-MS**

2-11 2x 365d 16050 3.7 600 3.2 511

**Holbric Oak George Rosie EX-90 2E**

12-11 2x 365d 26180 4.0 1049 3.3 864

# Tennessee Spring Spectacular 2020



**SYMPHONY WILMA STORM EX-94 EEEVE 2E**  
4TH DAM OF LOT 54



**MAX TODD**  
CHAPEL HILL, TN 37034  
931-364-2643

## Symphony Braxton Bear

142638952  
PTA +267M -7F -8P 37R 12/19  
PTA -.9PL 3.08SCS -.27DPR 8.9%DCE  
PTA +1.62T +.53UDC +.83FLC 39R 12/19  
PTPI +1455

## Symphony Advent Rum

141601700 Good Plus-83 \*RC  
4-10 2x 296d 16220 3.7 605 3.0 482  
5-10 2x 305d 13550 3.8 518 3.1 420

## SYMPHONY BRAXTON BEAR RUTH

144365164  
Born: September 2, 2017  
• Sells Fresh

## KHW Kite Advent-Red-ET

133002953 Excellent-94 \*TV \*TL \*TD  
PTA -1144M -20F -27P 99R 8/19  
PTA +1.74T +1.06UDC +1.28FLC GTPi +1578G

## Symphony Ab Gin

136771926 Very Good-86 VG-MS  
2-08 2x 305d 18100 3.5 627 3.0 548  
4-03 2x 305d 16000 3.2 520 3.2 517

### 3rd Dam

#### Symphony RR Win GP-82 \*RC

5-01 2x 305d 24860 4.6 1135 2.7 675

### 4th Dam

#### Symphony Wilma Storm EX-94 EEEEE 2E \*B/R

6-05 2x 365d 34144 5.8 1997 2.9 997"  
8-01 2x 365d 32540 3.8 1234 3.0 977"

### 5th Dam

#### Symphony J Wanda EX-93 EEEEE 3E

7-11 2x 305d 28180 5.1 1433 2.9 814  
5-06 2x 305d 27690 3.4 952 2.8 786

### 6th Dam

#### Symphony L Fiz EX-91 EEEVE

4-01 2x 365d 21060 4.3 915 3.0 636  
2-06 2x 293d 16000 2.9 469 3.0 484

### 7th Dam

#### Symphony Ginger Ale EX-91 EEEVV 4E

6-11 2x 365d 27930 3.4 946 2.8 7 69  
Life: 2428d 158880 3.2 5032 2.8 4460

### 8th Dam

#### Symphony June EX-90 EEEEE 2E

8-04 2x 365d 28600 3.8 1091 3.0 851  
Life: 1919d 130180 3.8 4969 2.9 3714

### 9th Dam

#### Symphony Ovation Jackie VG-87 VG-MS

2-10 2x 287d 15000 4.0 601

### 10th Dam

#### HR-Timberlane Graphic Roxanne VG-86

8-05 2x 365d 27130 3.5 952  
Life: 2895d 162530 3.5 5716

# Tennessee Spring Spectacular 2020



**REGANCREST MAC BRITELITE-ET EX-91**  
4TH DAM OF LOT 55



**CHARLES PATRICK, JR**  
FAYETTEVILLE, TN 37334  
931-433-7420

## **OCD Jabir Heisenberg-ET**

840003014365213 99%RHA-I \*TR \*TP \*TY \*TV \*TL  
PTA +376M +61F +34P 99R 12/19  
PTA +3.6PL 2.89SCS +3.6DPR 2.7%DCE  
PTA +2.71T +1.90UDC +1.70FLC 98R 12/19  
GTPI +2524G

## **Jim-Mar-D Greenway Fancy-ET**

74562775 99%RHA-NA Good-77

## **PATRICK-ORCHARD H-BERG 1440**

840003143166515 99%RHA-I  
Born: January 2, 2017 • Herd No. 1440  
• Sells Dry  
Due: May 12, 2020 to Seagull-Bay Supersire-ET

## **De-Su Mgl Greenway 11396-ET**

70626148 Excellent-92 \*TR \*TP \*TY 8TV \*TL  
PTA +1732M +75F +61P 99R 12/19  
PTA +1.85T +1.13UDC +1.01FLC GTPI +2388G

## **Gibbs Epic Flirt-ET**

141996910 Very Good-88 VG-MS  
5-04 2x 365d 37670 4.0 1514 3.3 1249  
3-07 2x 305d 32880 3.4 1113 3.2 1067  
2-02 2x 365d 29140 4.4 1272 3.4 1003  
Life: 1544d 130660 4.2 5524 3.5 4598

### *3rd Dam*

**Farnear-TBR Bfantastic-ET VG-85**

### *4th Dam*

**Regancrest Mac Britelite-ET EX-91**

2-00 2x 365d 32780 3.7 1225 3.1 1007  
4-06 2x 305d 31610 4.0 1263 3.1 972

### *5th Dam*

**Regancrest-PR Barbie-ET EX-92 GMD DOM**

2-06 2x 365d 31690 3.9 1237 3.3 1050

• HM All-American Jr 3-Year-Old Cow 2004

### *6th Dam*

**Regancrest Juror Brina-ET EX-92 EEEVE GMD**

4-04 2x 365d 40640 3.6 1478 3.0 1217

• Res Grand Champion, IA State Fair 2000

### *7th Dam*

**Regancrest Aerostar Bert-ET EX-90 GMD DOM**

5-05 2x 365d 37790 3.6 1357 3.2 1215

Life: 4 Lact 109350 3.7 4030 3.3 3556

### *8th Dam*

**Regancrest Mark Chairman Bea EX-91 2E GMD DOM**

7-09 2x 365d 33630 3.8 1278 3.1 1052

Life: 2036d 140130 4.1 5711 3.3 4616

### *9th Dam*

**Regancrest Board Chairman Bea EX-90 EX-MS**

5-09 2x 365d 26010 4.1 1059 3.4 884

### *10th Dam*

**Regancrest Apache Standout Bea VG-86 EX-MS**

4-10 2x 320d 19070 4.0 766

Life: 2432d 131940 3.6 4744

# Tennessee Spring Spectacular 2020



**JAMES DAVENPORT, JR**  
ADAIRVILLE, KY 42202  
270-772-0286

## **JIM-MAR-D BANDARES LYDIA**

840003145073552 \*TR \*TC \*TL  
Born: December 29, 2017  
19K GTPI +2265G +652M +55F +36P 79R 12/19  
PTA +563NM +.11%F +.06%P  
PTA +5.4PL 2.77SCS -1.6DPR 3.6%DCE  
PTA +1.25T +1.13UDC +.60FLC 79R 12/19  
PTA +114FE -.08FI 6.6%SCE  
Fresh: January 17, 2020

## **Wa-Del Yoder Bandares-ET**

143189741 \*TR \*TP \*TC \*TY \*TV \*TL  
PTA -251M +35F +19P 99R 12/19  
PTA +6.5PL 2.71SCS +1.3DPR 3.7%DCE  
PTA +1.83T +2.77UDC +1.34FLC 98R 12/19  
GTPI +2388G

## **Jim-Mar-D Supersire Lydia**

840003129435983 Good-75  
3-03 2x 305d 34200 3.8 1315 3.5 1185  
2-02 2x 355d 29160 4.2 1227 3.3 956

## **Seagull-Bay Supersire-ET**

69981349 Excellent-90 \*TR \*TP \*TC \*TY \*TV \*TL  
PTA +1781M +91F +57P 99R 12/19  
PTA +.84T +.72UDC -.25FLC GTPI +2414G

## **Jim-Mar-D Guthrie Lydia**

70811437 Very Good-87  
4-11 2x 365d 29200 3.6 1065 3.3 976  
2-00 2x 365d 22030 4.2 926 3.2 713



**HUNTER GRIGGS**  
LAFAYETTE, TN 37083  
615-633-2847

## **BLK-J-RIDGE HB641 3548**

840003200305965 99%RHA-I  
Born: September 1, 2018

## **Blk-J-Ridge Meridian HB461**

144453043 99%RHA-I  
PTA +1369M +30F +34P 37R 12/19  
PTA +1.5PL 3.01SCS -1.3DPR 5.9%DCE  
PTA +1.72T +1.47UDC +.25FLC 37R 12/19  
PTPI +2029

## **Blk-J-Ridge Meridian 2710**

840003138854731 Very Good-85 VG-MS  
2-00 3x 311d 26040 2.9 764 3.0 776

## **Sully Hart Meridian-ET**

69951907 \*TR \*TP \*TY \*TV \*TL  
PTA +2263M +37F +53P 99R 12/19  
PTA +2.95T +2.41UDC +.24FLC GTPI +2224G

## **Blk-J-Ridge Fever 1667**

72803672  
2-10 3x 305d 22960 4.4 1005 3.5 807  
1-11 3x 305d 24140 3.8 929 3.2 779

# Tennessee Spring Spectacular 2020



EMILY WAGGONER  
PENDLETON, SC 29670  
864-260-9229

## Maverick Crush

12042760C 99%RHA-I \*TC \*TY \*TV \*TL  
PTA -408M -20F +3P 99R 12/19  
PTA +3.9PL 2.17SCS +1.0DPR 4.7%DCE  
PTA +3.43T +2.58UDC +2.21FLC 98R 12/19  
GTPI +2125G

## Waggoner Pety Silhouette

143695516 Good-75  
2-01 2x 337d 20910 4.2 877 3.32 671

## WAGGONER CANDY CRUSH

144525137 99%RHA-I  
Born: January 9, 2018

Due: March 25, 2020 to St Gen 1st Grade Colby-ET  
551H003694

## Siemers Mogul Pety

840003010660326 Excellent-90 \*TR \*TC \*TY \*TV \*TL  
PTA +1062M +33F +35P 99R 12/19  
PTA +2.25T +3.08UDC +1.55FLC GTPI +2264G

## Waggoner Jayz Shady

142324477 Very Good-87  
3-10 2x 340d 31630 3.8 1193 3.4 1081  
2-11 3x 292d 25360 4.0 1015 3.2 817  
1-11 2x 295d 21030 4.0 839 3.3 693

### 3rd Dam

**Waggoner Durham Shadow VG-85**  
4-09 2x 356d 30320 3.7 1121 3.1 936  
Life: 1561d 130970 3.7 4908 3.1 4101

### 4th Dam

**By-My-S Storm Midnight-ET GP-84**  
4-03 2x 338d 29870 3.9 1160 3.1 939  
Life: 1199d 101310 3.9 3978 3.1 3178

### 5th Dam

**Southern-Elite Tintam-ET VG-85 GMD DOM**  
4-07 2x 365d 43140 3.1 1339 3.2 1377  
Life: 1743d 154960 3.2 4931 3.3 5102

### 6th Dam

**Miss Oak Green Beth-ET VG-85 GMD DOM**  
2-03 3x 365d 28790 3.6 1043 3.1 889  
3-08 2x 361d 23300 3.4 782 2.7 634

### 7th Dam

**Cal-Clark Premier EX-90 GMD DOM**  
7-04 2x 365d 28480 4.0 1127 3.2 905  
Life: 1759d 109400 4.2 4598 3.3 1330

### 8th Dam

**Grayslake Tony Bessie EX-92 2E GMD DOM**  
5-10 2x 360d 30150 4.2 1256  
Life: 2194d 166070 4.2 6933

### 9th Dam

**Grayslake Glamour Bessie VG-85**  
7-10 2x 365d 25630 3.9 1011  
Life: 2708d 153680 4.0 6088



DANNY BERNARD  
ORLINDA, TN 37141  
615-654-3572

## Webb-Vue Spark 2060-ET

72850448 \*TR \*TP \*TY \*TV \*TL  
PTA +2459M +58F +66P 99R 12/19  
PTA +5.1PL 2.66SCS -2.7DPR 3.6%DCE  
PTA +1.51T +1.76UDC -.45FLC 99R 12/19  
GTPI +2372G

## Red-Oak-DB Defender Jami-ET

143185710  
2-03 2x 269d 13200 4.4 577 3.3 438

## RED-OAK-DB SPARK 331

144243310  
Born: March 5, 2017 • Herd No. 623  
Fresh: December 10, 2019

## S-S-I Mogul Defender-ET

840003009554569 \*TR \*TP \*TY \*TV \*TL  
PTA +251M +28F +19P 99R 12/19  
PTA +2.09T +2.78UDC +1.69FLC GTPI +2067G

## Red-Oak-DB Shamrock Jan-ET

141500876 Good Plus-83 VG-MS  
2-00 2x 365d 25230 4.5 1128 3.1 775

### 3rd Dam

**Red-Oak-DB O Man Lead VG-85 VG-MS DOM**  
4-03 2x 365d 23290 4.1 965 3.4 781  
3-02 2x 323d 22190 4.2 926 3.1 686

### 4th Dam

**Red-Oak-DB Stormatic Lead EX-91 EX-MS 2E**  
6-02 2x 365d 27760 3.5 959 3.0 840  
Life: 2077d 143180 3.7 5256 3.2 4528

# Tennessee Spring Spectacular 2020



RUMMAGE SKB STRAWBERRY-ET EX-94 EEEEE  
4TH DAM OF LOT 30



DR. RONNIE THOMAS  
WARNER ROBINS, GA 31088  
478-230-4108

## FG Jacot-Red-ET

8541048789 \*TL \*TD  
PTA +435M +16F +11P 89R 12/19  
PTA -.2PL 2.91SCS -2.2DPR 6.9%DCE  
PTA +2.53T +2.18UDC +1.33FLC 84R 12/19  
GTPI +1878G

## Maple-Slope Awsome Shae-Red

144886034 Good-79

## MAPLE-SLOPE JCT SHANNON-RED

144914920  
Born: June 2, 2019 • Herd No. 7783

## Luck-E Awesome-Red

72186769 \*CV \*TC \*TY \*TL \*TD  
PTA -1340M -37F -41P 98R 12/19  
PTA +2.91T +4.20UDC +1.50FLC GTPI +1475G

## Maple-Slope Armani Shannon

143596282 Very Good-85  
3-06 2x 305d 15920 4.1 652 3.5 550  
2-00 2x 365d 15670 3.8 598 3.2 506

### 3rd Dam

**VT-Pond-View Dur Suki-ET** EX-90 EX-MS  
3-11 2x 266d 22420 3.5 794 3.2 709  
2-10 2x 331d 22390 3.5 782 3.4 753

### 4th Dam

**Rummage SKB Strawberry-ET** EX-94 EEEEE  
5-05 2x 365d 29950 4.3 1284 3.2 951  
4-00 2x 365d 27920 4.3 1195 3.3 920

### 5th Dam

**Ronbeth Linjet Shannon** EX-94 EEEEE 2E  
3-02 2x 365d 25392 4.4 1112 3.2 815  
5-06 2x 305d 24160 5.1 1224 2.7 660

### 6th Dam

**Ronbeth A Star Sandra** VG-85 VG-MS-CAN 1\*  
3-01 2x 365d 26354 3.8 1014 3.3 869  
Life: 7 Lact 156681 4.0 6272 3.3 5161

### 7th Dam

**Ronbeth Missile Sadie** VG-85 VVVV 1\*  
7-09 2x 343d 24381 4.6 1113 3.3 796  
Life: 8 Lact 160466 4.7 7471 3.5 5582

### 8th-10th Dams

**Ronbeth Stylist Yolanda** VG-87 EX-MS 1\*  
7-05 2x 354d 24008 4.3 1025 3.3 785  
Life: 9 Lact 185363 4.3 8060 3.4 5110

**Ronbeth Yuletide Bertha** VG-86 VVVV 3\*  
10-10 2x 365d 31720 3.6 1129  
Life: 11 Lact 339738 3.8 13060

**Ronbeth Telstar Bertha** EX-CAN 9\*  
10-2 2x 365d 27432 3.6 1001  
Life: 9 Lact 195224 3.7 7253

• Grand Champion East Central Champ. 1971



# Tennessee Spring Spectacular 2020

# 61

TAYLOR MCCOY  
FAYETTEVILLE, TN 37334  
931-433-7420

## HEIFER CALF

Registration Pending  
Born: June 2019

### Kerndtway Kingpin-ET

69502423 99%RHA-I  
PTA +695M +50F +29P 99R 12/19  
PTA +1.3PL 2.65SCS +0.5DPR 4.7%DCE  
PTA +2.69T +2.04UDC +.89FLC 98R 12/19  
GTPI +2277G

### Patrick-Orchard Gldchp 1263

74562797 Good Plus-82 @ 2-09  
1-11 2x 300d 16550 4.2 696 3.1 512

3rd Dam

**Hebertview Goldwyn Amelia GP-80**

4th Dam

**Pralet Yvonne Estimate VG-88-CAN**

5th Dam

**Pralet Salma Black King GP-81-CAN**

6th Dam

**Pralet Guyane Algonquin VG-85-CAN**

### Mr Chassity Gold Chip-ET

140145553 Excellent-95 \*TR \*TP \*TY \*TV \*TL  
PTA -178M +0F -21P 99R 12/19  
PTA +2.31T +2.23UDC +1.76FLC GTPI +1799G

### Patrick-Orchard Braxto 1074

71067513 99%RHA-NA Good Plus-83 @ 2-09  
2-05 2x 365d 27150 4.1 1119 3.3 894

# 62

KAYDEE TODD  
CHAPEL HILL, TN 37034  
931-364-2643

## BLK-J-RIDGE MCCUTCHEN 3016

840003141660627 99%RHA-I  
Born: July 12, 2017

### De-Su Bkm Mccutchen 1174-ET

69990138 Excellent-93 EEEE \*TR \*TP \*TC \*TY \*TV \*TL  
PTA +782M +49F +30P 99R 12/19  
PTA +1.1PL 2.83SCS -1.9DPR 4.1%DCE  
PTA +3.03T +2.42UDC +1.88FLC 99R 12/19  
GTPI +2242G

### Blk-J-Ridge Bradnick 2300

840003128574779 Good Plus-81  
1-10 3x 305d 23180 3.0 696 3.0 684

### Regancrest-GV S Bradnick-ET

66625940 Excellent-96 EEEE \*TR \*TP \*TY \*TV \*TL  
PTA +886M -21F +14{ 99R 12/19  
PTA +2.47T +2.71UDC +2.46FLC GTPI +1886G

### Blk-J-Ridge Alexander 1642

72803647  
3-01 3x 305d 29920 4.1 1241 2.9 861  
1-11 3x 305d 25820 3.5 899 3.0 771  
4-02 3x 305d 25510 4.1 1047 2.7 701

# 63

JOSEPH JOHNS  
CHAPEL HILL, TN 37034  
931-698-4619

## TUNNELL MCCOTCHEN HARLEY

840003140041052 87%RHA-I  
Born: May 12, 2018  
Due: June 2020

### De-Su Bkm Mccutchen 1174-ET

69990138 Excellent-93 EEEE \*TR \*TP \*TC \*TY \*TV \*TL  
PTA +782M +49F +30P 99R 12/19  
PTA +1.1PL 2.83SCS -1.9DPR 4.1%DCE  
PTA +3.03T +2.42UDC +1.88FLC 99R 12/19  
GTPI +2242G

### Tunnell Sanchez Sandrah

70172931 75%RHA-NA  
4-10 2x 305d 17870 3.4 612 3.3 595  
3-07 2x 305d 16680 3.3 558 3.4 569

# Tennessee Spring Spectacular 2020



## BUFFALO-CREEK DEFIANT GUCCI

840003135391229

Born: June 2, 2018

Due: August 13, 2020 to Val-Bisson Doorman

ZIMMERMAN & MCSWAIN  
LAWNDALE, NC 28090  
717-398-7365

### Scientific B Defiant-ET

141123484 Very Good-87 \*RC \*TP \*TC \*TY \*TL

PTA +456M -31F +3P 99R 12/19

PTA +.2PL 3.15SCS -2.8DPR 6.1%DCE

PTA +3.58T +2.52UDC +1.62FLC 99R 12/19

GTPI +1645G

### Buffalo-Creek Atwood Gigi

143630582

2-06 2x 111d 6680 4.9 327 2.8 187

### Maple-Downs-I G W Atwood-ET

8956379C Excellent-90 \*TR \*TP \*TY \*TV \*TL

PTA +67M +32F +6P 99R 12/19

PTA +3.71T +2.59UDC +2.72FLC GTPI +1863G

### Buffalo-Creek Gldchip Gypsy

142814457



## CLEMSON CALLEN 4603 VENETIA

840003151001843 99%RHA-I \*TR \*TC \*TL

Born: March 12, 2018

Due: April 4, 2020 to 616H06061

CLEMSON UNIVERSITY DAIRY  
CLEMSON, SC 29631  
864-656-3189

### OCD 1stclass Callen-ET

840003125170885 Very Good-86 \*TR \*TP \*TY \*TV \*TL

PTA +53M +18F -4P 96R 12/19

PTA +2.8PL 2.79SCS +1.0DPR 4.7%DCE

PTA +2.90T +3.07UDC +1.33FLC 92R 12/19

GTPI +2104G

### Clemson Yoder 4417 Semaj

840003136062170 99%RHA-I Good Plus-83

2-00 2x 324d 19990 4.1 818 3.4 673

### Woodcrest Mogul Yoder-ET

72254526 Excellent-90 \*TR \*TP \*TC \*TY \*TV \*TL

PTA +1020M +101F +48P 99R 12/19

PTA +1.52T +1.91UDC +1.30FLC GTPI +2646G

### Clemson Mccutchen 4221 Kay

840003123476633 99%RHA-I Fair-70

3-11 2x 303d 22590 3.6 824 3.2 722

2-10 2x 322d 21930 3.9 850 3.2 696

1-09 2x 329d 16140 3.9 626 3.3 532

# Tennessee Spring Spectacular 2020



FOREST OZBURN  
LEWISBURG, TN 37091

## OBJ SAVAGE SUGAR COOKIE

173960789

Born: September 10, 2019

### Reich-Dale Imma Savage

840003145431459

USDA 12/19 74%R -1530M +.26% -26F +.14%P -29P

AJCA 12/19 GPTAT 75%R +1 GJPI 75%R +40.7



OBJ CENTURION SUGAR  
DAM OF LOT 66

### OBJ Centurion Sugar

119022300

- 3rd Jr 3-Yr-Old All-American Jr Jersey show 2017
- 1 Jr 3-Yr-Old/Grand Champ TN State Jr Show 2017
- 1st Jr 2-Yr-Old TN State Jr Show 2016

### Obj Centurion Tobey

118086509

### Obj Bigtime Melanie

115773062 Desireable-78%

1-06 2x 305d 14250 4.3 606 3.3 472



MARKUS JONES  
LAFAYETTE, TN 37083

## LALU CHROME RAMONA

173489134

Born: September 17, 2018

### River Valley Cece Chrome-ET

840003012423929 7JE5004

USDA 12/19 99%R +1215M .04% +66F .04%P 43P

AJCA 12/19 GPTAT 99%R 33.4 GJPI 99%R +185

### JX Lulu Chad Ramona {6}

119546107 Very Good-80%

1-10 2x 305d 12850 5.4 688 3.7 477 1650

### JX Marvel Chad J222 7160 {5}-ET

840003012257438

### Lalu Glint Rachel

117571303 Desireable-77%

2-10 2x 305d 18130 5.0 907 3.7 671

3-11 2x 305d 14050 4.9 693 3.8 537

1-10 2x 292d 12410 5.0 618 3.6 450



MARKUS JONES  
LAFAYETTE, TN 37083

## CARLTONS VALENTINO NIKKI

173725863

Born: April 20, 2019

### Sugar Grove Valentino Axis

67072875 JE01274

USDA 12/19 99%R +1797M -.23% +35F -.04%P 55P

AJCA 12/19 GPTAT 99%R 1.80 GJPI 99%R +110

### Carltons Nevin Allison

119974625

### All Lynns Irwin Nevin-ET

118392349

### Carltons American Savannah

116608905

# Tennessee Spring Spectacular 2020



HUNTER GRIGGS  
LAFAYETTE, TN 37083

**River Valley Marmie My-O-My-ET**  
840003011049732 7JE5003

**Smith Bros All That Glitters**  
119926958

## SMITH BROS MY-O-MY GLITTER

173393547  
Born: April 1, 2018

### O.F. Montana Saber-ET

110885047  
USDA 12/19 99%R +570M -.12% +2F -.06%P 8P  
AJCA 12/19 GPTAT 99%R .30 GJPI 99%R -67

### NJF Glitter Fran

117791716 Excellent-90%  
6-02 2x 305d 15780 4.8 754 3.4 543  
4-10 2x 305d 15670 4.8 757 3.4 525  
3-00 2x 305d 14040 5.1 712 3.7 515  
2-01 2x 253d 11520 4.2 481 3.4 391

*3rd Dam*

**NJF Sultan Glitter VG-84**  
2-00 2x 305d 14510 4.6 662 3.7 534

*4th Dam*

**Rummage Extreme Glitter-ET VG-87**  
5-07 2x 305d 17540 4.9 866 3.3 580  
6-11 2x 305d 17030 4.7 804 3.1 528

*5th Dam*

**3M Imperial Gem EX-95**  
6-07 2x 305d 19870 5.5 1091 3.6 722  
5-01 2x 305d 19530 5.6 1102 3.6 703

*6th Dam*

**Imperial Saint Gem EX-90**  
5-11 2x 305d 11500 4.3 497 4.4 511



MAKAYLA HICKMAN  
WEST SALEM, WI

**HICKMAN VALLEYS LIGHTNING BETSEY**  
840003207310444  
Born: September 15, 2019

### Marodore T Les Lightning-ET

68029818 A2A2 7GU445  
12/19 USDA GPTA +411M +0.5% +27F +0.0% +13P  
PTA -2.3DPR -0.5PL  
PTA +72NM\$ 35NM%ile +69CM\$ 88% Rel 3.21SCS  
12/19 PTAT +1.4 +1.2UDC +0.7FLC 86%Rel  
PTI +49

### Hickman Valleys Amos Boo

78002539 Very Good-86 @ 3-08  
3-02 2x 305d 17320 6.2 1076 3.2 551  
4-02 2x 305d 13860 5.0 697 3.3 457  
2-03 2x 291d 10050 4.9 491 3.3 333

### Hickman Valley Pies Amos

68038164  
12/19 USDA GPTA +123M -0.1% +3F +0.6% +14P  
PTA -0.9DPR +1.3PL  
PTA +113NM\$ 41NM%ile +130CM\$ 76% Rel 2.96SCS  
12/19 PTAT +0.2 +0.6UDC +1.3FLC 71%Rel  
PTI +40

### Hickman Valleys Mint Beauty

68029880 Very Good-85  
2-05 2x 305d 13040 4.8 630 3.3 429



KEATON & KINLEY TOPP  
BOTKINS, OH

### Kar-Linn Reeses Rampage

840003140014659  
PPR +87 59%R PTAT +1.1 64%R 12/19  
PTA +422M +23F +19P +173NM\$ 64%R (GEN)  
PTA PL +0.7 SCS +3.05 DPR +0.1 SCE -0.3

**Topp-View Formula In Place**  
68186930

## TOPP-VIEW RAMPAGE PLANNED

68202586  
Born: September 2, 2019

### Brown Heaven Winningformula ET

107362998  
PPR -14 81%R PTAT +0.7 83%R 12/19  
PTA -.39M +5F -4P -92NM\$ 90%R (MACE)  
PTA PL -2.0 SCS +3.02 DPR +0.4 SCE +6.4

### Topp-View Poker Party

68122384  
2E-E91 E91 E92 E90 E90 E91 (9/16)  
5-10 2x 342d 19990 3.5 709 3.2 645  
4-09 2x 332d 19990 3.7 745 3.1 618  
1-11 2x 365d 16580 3.8 625 3.1 517  
3-02 2x 305d 15080 3.6 549 3.2 490  
Life: 2056d 109440 3.8 4184 3.2 3544

*3rd Dam*

**Topp-View Bigstick Pixie NC**  
2-00 2x 281d 11180 3.6 408 2.9 328

*4th Dam*

**Unrast Parker 011 VG-89**  
3-11 2x 305d 24510 3.4 840 3.0 735



**CROWS NEST CR SNOWFLAKE**

68205300

Born: December 21, 2019 Tattoo: 9912

JIMMY & GINNY FRANKS  
WAYNESBORO, GA

**Crows Nest T Crown Royal**

68181913

PPR +7 PTAT +0.7 12/19

PTA -214M +3F -5P -15NM\$

PTA PL -0.1 SCS +3.05 DPR +0.1

**Crows Nest Joplin Snowwhite**

68189456

**Niermans Valor Joplin Twin**

68160875

PPR +47 67%R PTAT +0.6 72%R 12/19

PTA +331M +27F +20P +128NM\$

PTA PL -0.2 SCS +2.90 DPR -3.7

**Crows Nest Temt Summersnow**

68170000



**Proudly supporting the  
Dairy Industry in  
Tennessee**

Dairy Team:

Dr. Megan Taylor  
270.427.0016

Joe Sparrow  
270.670.4178



**TRADITION AUCTION SERVICES, LLC**  
TRAINED BY THE BEST TO BE THE BEST!

**615-930-6312**

# Feed. Robots. Supplies. Anything You Need!



Milking Parlors  
of all types!

**Roasted Soybeans**  
Truckloads or blended into rations!

Thanks to the  
Masons & Farris -  
Recent DeLaval  
VMS start-ups!



**Serving Dairy Farms in several Southeast States with Feed, Equipment & Supplies**

**THANKS to all of our Dairy Customers, Neighbors, & Friends!**

AgCentral is a Full Supply  
Farmer-Owned Co-op!  
Feed - Agronomy - Hardware  
Equine - Poultry - Pets  
Lawn & Garden - Rural Lifestyle

**AGCENTRAL**  
**CO-OP**

Dairy Service Department  
Route Service Trucks,  
Equipment, Parts, & Supplies  
Call 423-507-9303

[www.agcentral.coop](http://www.agcentral.coop)

Feed & Soybean Sales:  
Rick Barham 423-507-9304  
or AgCentral Farm Center  
423-745-0443 (then x4)

EQUIPMENT Website:  
[www.agcentralcoop.net](http://www.agcentralcoop.net)



BRIAN L. LACY © 2018, 2019, 2020

*Lookwell*

JORDAN EBY  
(574) 238-7971

*Spring Fling*  
**TAG SALE**

APRIL 3-5, 2020

LOOKWELL FARM, ELKHART, IN



MATT MITCHELL  
(423) 912-2493



MACTALLA MARKER *Molly*  
EX-95  
RES. GRAND CHAMPION NAT'L JR. HOL. SHOW '08  
JR. ALL-AMERICAN & NOM. ALL-AMERICAN AGED COW '04

KOWENBURG REDESIGN *A 1615*  
EX-95  
GRAND CHAMPION TN HOLSTEIN SHOW '15 & '17

ROSEDALE *Rumour Has It*  
EX-94  
GRAND CHAMPION NAILE R&W '18  
4X NOM. ALL-AMERICAN

CRAZE-ATE DESTRY *838*  
EX-94 2E  
RES. GRAND CHAMPION IN STATE FAIR '16

ROCKY-TOP GOLDSUN *Minnie*  
EX-94  
1ST 4 YR. OLD & RES. SR. CHAMPION NAILE '18

TJ-POLLEMA RDLNR *Shania*  
EX-95 3E  
UNANIMOUS AA R&W PRODUCTION COW '18

BENRISE DUPLEX *Arienne*  
EX-95  
5TH JR. 3 YR. OLD RAFF '13  
GRAND CHAMPION TN HOLSTEIN SHOW '14 & '16

GLEANN BRADY *Privateer*  
EX-94  
NOM. ALL-CANADIAN SR. 3 YR. OLD '18

COBEQUID WINDBROOK *Pepper*  
EX-94  
1ST AGED COW & GRAND CHAMPION TN STATE SHOW '19

THERE WILL BE DAUGHTERS FROM ALL OF THESE EX-94 & EX-95 COWS ON OFFER AT THE *Spring Fling* TAG SALE!

# When Cash Is Tight

## Accuracy Matters

*Balanced Rations*

*> Maximize Production*

*> Develop Heifers*

*> Prepare Dry Cows*

*As Economically As Possible*

*Contact Our Team Today For  
Complimentary On Farm Consulting*

**Burkmann**<sup>®</sup>  
NUTRITION

100 Georgetown Lane, Glasgow

800-589-2174

### Cowherd Equipment & Rental, Inc.



Penta 4030



Penta 6730



J&D Head Locks



Tire Scraper



Jamesway  
Pumpeller



Silage Defacer

For More Information:

Cowherd Equipment & Rental, Inc.  
1483 Old Summersville Rd.  
Campbellsville, KY 42718

270-465-2679

270-469-0398

# TRIGREEN

EQUIPMENT



## Large Animal Services of East Tennessee



- ◇ *In-hospital or on-farm collection and transfer of embryos*
- ◇ *Donor boarding available*
- ◇ *IVF, fresh and frozen embryo transfer*
- ◇ *Ultrasonography and fetal sexing*
- ◇ *Breeding soundness evaluation of bulls*



**Mitchell Parks, DVM**  
**1430 W. Main St.**  
**Greeneville, TN 37743**  
**(423) 636-1499**

[largeanimalservies@comcast.net](mailto:largeanimalservies@comcast.net)





# TENNESSEE SPRING SPECTACULAR

## *Index*

BERNARD, DANNY, ORLINDA, TN	LOT 43, 47, 59
BUCKLEY, SPOONAMORE, ISAACS, LAWRENCEBURG, KY	LOT 6, 7
CALL, BRIAN, SOUTH CHARLESTON, OH	LOT 42
CLEMSON UNIVERSITY DAIRY, CLEMSON, SC	LOT 44, 65
DAVENPORT, JAMES, ADAIRVILLE, KY	LOT 46, 56
DYKSTRA, LARRY, ORANGE CITY, IA	LOT 17, 18
FRANKS, JIMMY & GINNY, WAYNESBORO, GA	LOT 72
GILMORE, ELLA, BELL BUCKLE, TN	LOT 36
GILMORE, EMMA, BELL BUCKLE, TN	LOT 11, 31, 37
GINGERICH, BRYCE & BRANT, MILLERSBURG, IN	LOT 8
GOODE, EMILY, LIBERTY, KY	LOT 32
GRIGGS, HUNTER, LAFAYETTE, TN	LOT 57, 69
HICKMAN, MAKAYLA, WEST SALEM, WI	LOT 70
HOCKETT, MITCHELL, RALEIGH, NC	LOT 33
JOHNS, JOSEPH, CHAPEL HILL, TN	LOT 63
JONES, MARKUS, LAFAYETTE, TN	LOT 40, 67, 68
K, K.B. M., M.E., A.M., A.D., & A.R & T, BOTKINS, OH	LOT 10
KAVERMAN, LYDIA, SOUTH CHARLESTOWN, OH	LOT 50
LAMBERT, KRISTEN, LA PORTE, IN	LOT 38
LUNDERS, TYLER, BLISS, NY	LOT 15 15A, 16
MAJOR, CARTER & ADDISON, LEBANON, TN	LOT 3, 14
MCCOY, TAYLOR, FAYETTEVILLE, TN	LOT 49, 61
MCSWAIN, MICHAEL & EMMA, LAWNDALE, NC	LOT 4, 27, 27A, 28, 29
MITCHELL, MATTHEW, SPEEDWELL, TN	LOT 23
OZBURN, FOREST, LEWISBURG, TN	LOT 66
PATRICK, CHARLES, FAYETTEVILLE, TN	LOT 26, 48, 51, 55
PATRICK, CHASE, FAYETTEVILLE, TN	LOT 1, 5, 15, 24, 25
PETERS, GREG, BROWNSTOWN, IN	LOT 45
PROCTOR, MICHELE, VALE, NC	LOT 30
PROCTOR, VANCE, VALE, NC	LOT 22, 52
RANSDALL, WILLIAM, LARGO, FL	LOT 12
THOMAS, RONNIE, WARNER ROBINS, GA	LOT 2, 2A, 9, 53, 53A, 60
TODD, DILLIAN, CHAPEL HILL, TN	LOT 35
TODD, KAYDEE, CHAPEL HILL, TN	LOT 34, 39, 62
TODD, MAX, CHAPEL HILL, TN	LOT 19, 20, 54
TOPP, KEATON & KINLEY, BOTKINS, OH	LOT 71
TRACE-VIEW HOLSTEINS, SANTA FE, TN	LOT 21, 21A
TURNER, DALE, BURGIN, KY	LOT 41
WAGGONER, EMILY, PENDLETON, SC	LOT 58
ZIMMERMAN & MCSWAIN, LAWNDALE, NC	LOT 64

CATALOG DESIGN:

*De-Lite Graphics*

New Bloomfield, PA

717-979-5272

[delitegraphics@centurylink.net](mailto:delitegraphics@centurylink.net)