

DON-SHER FARM

COMPLETE DISPERSAL



AUGUST 6, 2022 ~ 11:00 AM ~ ELLENBURG CENTER, NY

Welcome!

Over 40 years ago, Don and I started Don-Sher Farm on a little over 200 acres in Ellenburg Center, New York. We began this journey with a herd consisting of registered Ayrshires, some grade Holsteins and even a few blue cows. We both loved taking our animals to the shows, the culmination of a hard year's work. With Don's good eye for cattle and his willingness to ask forgiveness instead of permission, our herd began to grow and improve. We were fortunate that our son Glenn, and daughters, Jenna and Danielle, shared our love of cows and our competitive spirit. By the early 90's we had built a herd of Ayrshires to be proud of, resulting in ribbons, nominations and many accolades for us and the children.

At this time, we began to focus more on the Holsteins. Don again scoured different sales and barns, slowly building the herd on honest, good pedigreed cattle. He liked to look for the diamond in the rough, to see what the cow that caught his eye could become. There was never a more proud moment than when a fellow dairy farmer stopped in, and he took them down the line in the barn. Over time, the children grew, the herd improved and we kept pushing on. We then had the pleasure of seeing the tradition of cattle continue with the grandchildren: Logan prefers his Ayrshires, Alli likes her Holsteins, and Grayson who loves anything that moos.

This has been a labor of love for our family, and the herd you see here today is the reward for that work. We are so happy to share with you our breeding philosophy and hope you find the one that excites you. It is with great pride we watch these animals join your herd, and look forward to their continued success!

Thank you

Sherry McNeil & Family



DON-SHER FARM

Complete Dispersal

Saturday, August 6th, 2022 • 11:00 AM • At the farm • Ellenburg Center, NY

GPS Address: Don-Sher Farm • 7576 Star Road • Ellenburg Center, NY 12934

Sale Staff:

Adam Fraley, Auctioneer (AY001971).....570-772-6837
Jack Lomeo.....315-778-7783
Adam Liddle.....518-361-9946
Mike Garrow.....518-219-2909
Matt Zimmerman.....717-222-0101
Glenn McNeil.....518-534-5590

Owner:

DON-SHER FARM

Sherry McNeil 518-569-0032
Glenn McNeil 518-534-5590
glennevan83@gmail.com

Sale Manager:



1515 Kepner Hill Rd.
Muncy, PA 17756

570-546-6907
info@fraleyauction.com
www.fraleyauction.com

Online Bidding:



Aaron Ray Tompkins
336-363-4639
www.cowbuyer.com

DON-SHER FARM COMPLETE DISPERSAL



GEN-I-BEQ SNOWMAN AKILIANE-ET EX-91
2ND DAM OF LOT 1; 3RD DAM OF LOT 2
All-NY Junior 3-Year-Old 2015

LOT 1

DM-DON-SHER DEFNT ANNIE-RED

840 3145208976 Very Good-87 VG-MS @ 3-03
 Born: June 24, 2017
 3-00 2x 275d 19250 4.0 778 3.2 625

Due: July 15, 2022 to Mr Blondin Warrior-Red
 (sexed)

Regancrest S Braxton-ET

61898423 Excellent-95 TR TY TV TL TD
 PTA +640M -34F -14P 99R 4/22
 PTA +1.76T +.17UDC +.22FLC GTPI +1401G

Scientific Gold Dior Rae-ET

138328405 Excellent-92 EEEEE DOM *RC *CV
 4-02 2x 365d 31910 4.7 1495 3.4 1099
 2-02 2x 365d 31900 4.7 1484 3.7 1172

Coyne-Farms Sympati Pat-Red

840 3012178104 *TY *TV
 PTA +922M +42F +40P 99R 4/22
 PTA +.91T +1.40UDC +.88FLC GTPI +2564G

Gen-I-Beq Snowman Akiliane-ET

CAN 106474170 Excellent-91 EEVVE @ 3-11 3*
 5-04 2x 229d 25243 4.7 1188 3.0 745
 1-11 3x 261d 17550 4.3 759 3.2 566
 • All-NY Junior 3-Year-Old 2015
 • Full to sister to Gen-I-Beq Aikman ~ former #1 GLPI bull

Scientific B Defiant-ET

141123484 Very Good-87 *RC *TY *TV
 PTA +55M -52F -14P 99R 4/22
 PTA -1.3PL 3.20SCS -2.8DPR 3.3%DCE
 PTA +2.69T +1.76UDC +.95FLC 99R 4/22
 GTPI +1654G

Midas-Touch Pat Avalynn-ET

840 3131083951 Very Good-88 EX-MS @ 5-03 *RC
 4-07 2x 305d 21400 4.1 887 3.4 734
 3-05 2x 305d 20620 4.0 824 3.5 725
 2-00 2x 305d 18840 3.8 709 3.2 604

3rd Dam

KHW-I Aika Baxter-ET VG-89-CAN 26* *RC
 5-06 2x 365d 40596 5.9 2379 3.3 1358

4th Dam

KHW Goldwyn Aiko-ET EX-91 EEEVE 2E DOM 4*
 5-07 2x 365d 29150 5.1 1500 3.8 1104

• Red Impact Cow of the Year 2015

5th Dam

Kamps-Hollow Altitude-ET EX-95 2E DOM 2*
 7-00 2x 365d 39690 4.7 1849 3.5 1385
 Life: 1844d 144460 4.4 6295 3.7 5288

6th Dam

Clover-Mist Alisha-ET EX-93 3E DOM
 8-07 2x 365d 36920 4.2 1553 3.4 1258
 Life: 2999d 226470 4.7 10659 3.6 8149

7th Dam

Clover-Mist Augy Star-ET EX-94 4E DOM
 7-10 2x 365d 43140 5.0 2136 3.3 1421
 Life: 2486d 206250 4.7 9793 3.5 7187

8th Dam

D-R-A August EX-96 4E DOM
 8-05 3x 365d 27460 4.3 1187 3.2 871
 Life: 3443d 190200 4.4 8281 3.5 4818

• Nominated All-American Aged Cow 1986

9th & 10th Dams

D-R-A Ideal Precious Leader EX-90 2E
 Life: 2456d 133250 4.0 5308

D-R-A Princess Lad Leader EX-90 3E
 9-05 2x 305d 19160 4.2 809

DON-SHER FARM COMPLETE DISPERSAL



KHW-I AIKA BAXTER-ET VG-89-CAN
3RD DAM OF LOT 1; 4TH DAM OF LOT 2

LOT 2

DM-DON-SHER MASTER APPLE

840 3219617159 99%RHA *RC
Born: July 6, 2020 HMID: 270

Due: December 4, 2022 to
Siemers Fitters Choice-ET 94H019766

Dymenthalm Mr App Avalanche-TW

CAN 11957107 *RC *CV *TY
PTA -215M -5F -7P 99R 4/22
PTA +3.78T +2.81UDC +2.23FLC GTPI +1994G

Drolie Doorman Maycy-ET

CAN 109038878 Excellent-90 EX-MS
3-11 3x 305d 32460 4.1 1346 3.1 994
1-11 2x 365d 27040 5.3 1422 3.4 917

Scientific B Defiant-ET

141123484 Very Good-87 *RC *TY *TV
PTA +55M -52F -14P 99R 4/22
PTA +2.69T +1.76UDC +.95FLC GTPI +1654G

Midastouch Pat Avalynn-ET

840 3131083951 Very Good-88 EX-MS @ 5-03 *RC
4-07 2x 305d 21400 4.1 887 3.4 734
3-05 2x 305d 20620 4.0 824 3.5 725
2-00 2x 305d 18840 3.8 709 3.2 604

Golden-Oaks Master-ET

840 3139216917 *TR *TP *TC *TL *TD
PTA -144M +9F -4P 83R 4/22
PTA -2.5PL 2.88SCS -3.2DPR 3.3%DCE
PTA +3.68T +2.86UDC +1.22FLC 80R 4/22
GTPI +2067G

DM-Don-Sher Defnt Annie-Red

840 3145208976 Very Good-87 VG-MS @ 3-03
3-00 2x 275d 19250 4.0 778 3.2 625

3rd Dam

Gen-I-Beq Snowman Akiliane-ET EX-91 3*

5-04 2x 229d 25243 4.7 1188 3.0 745

• All-NY Junior 3-Year-Old 2015

4th Dam

KHW-I Aika Baxter-ET VG-89-CAN 26* *RC

5-06 2x 365d 40596 5.9 2379 3.3 1358

5th Dam

KHW Goldwyn Aiko-ET EX-91 EEEVE 2E DOM 4*

5-07 2x 365d 29150 5.1 1500 3.8 1104

• Red Impact Cow of the Year 2015

6th thru 11th Dams

Kamps-Hollow Altitude-ET EX-95 2E DOM 2*

7-00 2x 365d 39690 4.7 1849 3.5 1385

Life: 1844d 144460 4.4 6295 3.7 5288

Clover-Mist Alisha-ET EX-93 3E DOM

8-07 2x 365d 36920 4.2 1553 3.4 1258

Life: 2999d 226470 4.7 10659 3.6 8149

Clover-Mist Augy Star-ET EX-94 4E DOM

7-10 2x 365d 43140 5.0 2136 3.3 1421

Life: 2486d 206250 4.7 9793 3.5 7187

D-R-A August EX-96 4E DOM

8-05 3x 365d 27460 4.3 1187 3.2 871

Life: 3443d 190200 4.4 8281 3.5 4818

• Nominated All-American Aged Cow 1986

D-R-A Ideal Precious Leader EX-90 2E

Life: 2456d 133250 4.0 5308

D-R-A Princess Lad Leader EX-90 3E

9-05 2x 305d 19160 4.2 809

DON-SHER FARM COMPLETE DISPERSAL



VT-POND-VIEW GOLD APRIL-ET EX-93 2E
2ND DAM OF LOT 3

LOT 3

DRISCOLLHILL CBULL ARIEL

840 3210256161 Good Plus-83 @ 2-06

Born: December 3, 2019

Bred: June 13, 2022 to Siemers Fitter Choice
(sexed)

OH-River-Syc Crushabull-ET

840 3135145001 EX-92-CAN *TY *TV

PTA +290M -15F +6P 97R 4/22

PTA +.9PL 2.89SCS -.8DPR 3.3%DCE

PTA +3.44T +2.91UDC +1.33FLC 96R 12/21

GTPI +2201G

Fairmont Solomon Adriana-ET

840 3132555007 Very Good-87 VVVVV @ 5-01

3-08 2x 292d 25540 2.9 734 3.0 766

Maverick Crush

CAN 12042760 *TY *TV *TL *TD

PTA -906M -51F -15P 99R 4/22

PTA +2.48T +1.54UDC +1.33FLC GTPI +2032G

OH-River-Syc Mogal Brylan

74327163 Very Good-87

2-07 3x 300d 29990 3.4 1029 3.0 897

3-07 3x 280d 27250 3.1 845 3.1 843

Walnutlawn Solomon-ET

CAN 11775998 99%RHA *TV *TL *TY *TD

PTA -595M -15F -12P 99R 4/22

PTA +2.58T +1.62UDC +.31FLC GTPI +1920G

VT-Pond-View Gold April-ET

141456597 Excellent-93 EEEEE 2E

5-08 3x 305d 27300 3.5 959 3.0 829

3-04 2x 305d 27000 3.4 911 3.2 868

2-03 2x 353d 22290 3.5 783 3.3 732

Life: 1673d 121380 3.6 4417 3.3 4004

• Six Excellent full sisters

3rd Dam

La-Foster Gibson Allure EX-92 EEEEE

4-09 2x 365d 31260 4.2 1328 3.4 1062

• Dam of 21 EX & 21 VG daughters

4th Dam

MD-Delight Durham Atlee-ET EX-92 GMD DOM

3-11 2x 365d 38290 5.5 2091 3.1 1177

• All-American Senior 3-Year-Old 2005

5th Dam

MD-Delight Storm Amberlee-ET VG-88 DOM

2-02 2x 365d 26170 3.8 969 3.2 835

6th Dam

Ms Kingstead Chief Adeen-ET EX-94 2E DOM 11*

3-05 2x 310d 30180 4.0 1209 3.6 1077

Life: 1382d 100760 4.0 4010 3.6 3649

• Nom All-American Junior 3-Year-Old 2000

• Nom All-American 4-Year-Old 2001

• Member All-American Produce '00 & '01

7th Dam

C Aitkenbrae Starbuck Ada EX-94 2E DOM 4*

13-8 2x 365d 25150 3.0 764 3.4 843

Life: 6 Lact 137732 3.4 4749 3.4 4647

• All-American Produce of Dam 2000, 2001

• All-American 3-Year-Old 1990

DON-SHER FARM COMPLETE DISPERSAL



LA-FOSTER GIBSON ALLURE EX-92
3RD DAM OF LOT 3; 4TH DAM OF LOT 4

LOT 4

MS DMDONSHER AWESOME AURORA

840 3243868996 99%RHA *RC
Born: March 2, 2022 HMID: 327

Luck-E Awesome-Red

72186769 *CV *TV *TY *TL *TD
PTA -1730M -57F -54P 99R 4/22
PTA -1.1PL 3.16SCS -2.2DPR 3.9%DCE
PTA +2.00T +2.80UDC +.70FLC 99R 4/22
GTPI +1422G

DriscollHill Cbull Ariel

840 3210256161 Good Plus-83 @ 2-06

Apples Absolute-Red-ET

139358472 Excellent-94 *CV *TL *TY *TD
PTA -1991M -13F -24P 99R 4/22
PTA +2.24T +2.43UDC +1.63FLC GTPI +1528G

Luck-E Advent Asia-ET

63437444 Excellent-94 3E *RC
6-02 2x 365d 40150 4.9 1984 3.3 1337
Life: 1282d 113730 5.1 5814 3.4 3860

OH-River-Syc Crushabull-ET

840 3135145001 EX-92-CAN *TY *TV
PTA +290M -15F +6P 97R 4/22
PTA +3.44T +2.91UDC +1.33FLC GTPI +2201G

Fairmont Solomon Adriana-ET

840 3132555007 Very Good-87 VVVVV @ 5-01
3-08 2x 292d 25540 2.9 734 3.0 766

3rd Dam

VT-Pond-View Gold April-ET EX-93 EEEEE 2E

5-08 3x 305d 27300 3.5 959 3.0 829
Life: 1673d 121380 3.6 4417 3.3 4004

4th Dam

La-Foster Gibson Allure EX-92 EEEEE

4-09 2x 365d 31260 4.2 1328 3.4 1062

- Dam of 21 EX & 21 VG daughters

5th Dam

MD-Delight Durham Atlee-ET EX-92 GMD DOM

3-11 2x 365d 38290 5.5 2091 3.1 1177

- All-American Senior 3-Year-Old 2005

6th Dam

MD-Delight Storm Amberlee-ET VG-88 DOM

2-02 2x 365d 26170 3.8 969 3.2 835

7th Dam

Ms Kingstead Chief Adeen-ET EX-94 2E DOM 11*

3-05 2x 310d 30180 4.0 1209 3.6 1077

Life: 1382d 100760 4.0 4010 3.6 3649

- Nom All-American Junior 3-Year-Old 2000

- Nom All-American 4-Year-Old 2001

- Member All-American Produce '00 & '01

8th Dam

C Aitkenbrae Starbuck Ada EX-94 2E DOM 4*

13-8 2x 365d 25150 3.0 764 3.4 843

Life: 6 Lact 137732 3.4 4749 3.4 4647

- All-American Produce of Dam 2000, 2001

- All-American 3-Year-Old 1990

DON-SHER FARM COMPLETE DISPERSAL

LOT 5

Lirr Drew Dempsey

61083609 Excellent-93 EXTRA'11 *TY*TV
PTA -771M -5F -5P 99R 4/22
PTA -2.2PL 2.74SCS -1.8DPR 2.5%DCE
PTA +1.65T +1.07UDC +1.05FLC 99R 4/22
GTPI +1908G

DM-Don-Sher McCutchen Amber

840 3128881275 Excellent-90 EEVVE @ 5-06
3-01 2x 305d 23360 3.7 862 3.2 743
4-03 2x 305d 21760 3.6 794 3.3 708
2-00 2x 305d 18500 3.3 619 3.1 581
5-04 2x 234d 17970 4.1 736 3.0 543

DM-DON-SHER DEMPSEY AMY

840 3219617161 99%RHA
Born: July 24, 2020 HMID: 272

Due: September 26, 2022 to
Kings-Ransom D Cadillac-ET 7H015634

Braedale Goldwyn

CAN 10705608 GP-CAN GM 12/11 *CD *TV *TL
PTA -707M -7F -12P 99R 4/22
PTA +1.05T +.61UDC +.79FLC GTPI +1859G

Kerndt Sneezy Derry Drew

207658039 Very Good-88
3-08 2x 365d 31150 3.8 1191 3.3 1014
Life: 1457d 112530 3.9 4426 3.3 3715

De-Su Bkm McCutchen 1174-ET

69990138 Excellent-93 GM 8/15 *TV *TL *TY *TD
PTA +246M +25F +11P 99R 4/22
PTA +2.17T +1.41UDC +.98FLC GTPI +2212G

Woodcrest Goldwyn Abella-ET

840 3008992642 Very Good-85 VG-MS @ 3-09
3-06 2x 305d 20510 3.7 749 3.5 725
1-11 2x 305d 14060 3.6 503 3.6 506

3rd Dam

GBM Shottle Amy-ET VG-87 VG-MS
2-00 3x 365d 24740 4.1 1022 3.3 813

4th Dam

GBM Tstory Abby-ET VG-86 EVVVV
3-10 2x 365d 34280 3.9 1329 3.1 1052

5th Dam

GBM Durham BC Annabell EX-90 DOM
3-06 2x 365d 40050 4.2 1683 2.8 1125
Life: 1449d 118720 4.4 5253 3.1 3737

6th Dam

GBM Charles Janelle EX-93 EEEEE 2E DOM
6-03 2x 365d 31640 4.6 1471 3.1 994
Life: 2347d 137890 4.8 6645 3.4 4692

7th Dam

GBM Val Blackstar Jean-ET EX-94 3E GMD
8-05 2x 365d 37180 3.9 1458 2.8 1049
Life: 3127d 238190 4.1 9734 3.2 7549

8th Dam

GBM Valiant Janice EX-92 EEEE 2E DOM
5-09 2x 365d 30860 3.5 1080 3.1 948
Life: 2100d 126200 3.5 4437 3.2 3996

9th Dam

Sylvan-Dell M C Janice EX-91 EEEV 2E DOM
6-03 2x 314d 29600 3.9 1152

10th Dam

Sylvan-Dell Atlas Jill EX-90 EVEV 2E
3-04 2x 305d 20010 3.7 737

LOT 6

Walnutlawn Solomon-ET

CAN 11775998 99%RHA *TV *TL *TY *TD
PTA -595M -15F -12P 99R 4/22
PTA -1.8PL 2.90SCS +.0DPR 2.7%DCE
PTA +2.58T +1.62UDC +.31FLC 99R 4/22
GTPI +1920G

Woodcrest McCutchen Abby

71673100 Good Plus-83 VG-MS @ 2-04
2-00 2x 305d 18610 3.9 721 3.4 638
3-03 2x 305d 17280 3.7 638 3.3 565

DM-DON-SHER SOLOMON AUBREY

840 3145208989 Very Good-87 VEVVV @ 4-03
Born: March 2, 2018
2-02 2x 305d 17780 3.5 630 3.1 548

Bred: June 9, 2022 to Duckett Crush Tatoo-ET
(sexed)

Val-Bisson Doorman-ET

CAN 107281711 EX-90-CAN ST'16 *TV *TY
PTA -495M +12F +9P 99R 4/22
PTA +2.47T +1.61UDC +.69FLC GTPI +2146G

Misty Springs Lavanguard Sue

CAN 9979603 VG-89 VVEE-CAN 13*
4-03 2x 365d 30124 4.6 1380 3.2 968
2-01 2x 365d 27487 4.4 1197 3.3 906

De-Su Bkm McCutchen 1174-ET

69990138 Excellent-93 GM 8/15 *TV *TL *TY *TD
PTA +246M +25F +11P 99R 4/22
PTA +2.17T +1.41UDC +.98FLC GTPI +2212G

Woodcrest Goldwyn Abella-ET

840 3008992642 Very Good-85 VG-MS @ 3-09
3-06 2x 305d 20510 3.7 749 3.5 725
1-11 2x 305d 14060 3.6 503 3.6 506

3rd Dam

GBM Shottle Amy-ET VG-87 VG-MS
2-00 3x 365d 24740 4.1 1022 3.3 813

4th Dam

GBM Tstory Abby-ET VG-86 EVVVV
3-10 2x 365d 34280 3.9 1329 3.1 1052

5th Dam

GBM Durham BC Annabell EX-90 DOM
3-06 2x 365d 40050 4.2 1683 2.8 1125
Life: 1449d 118720 4.4 5253 3.1 3737

6th Dam

GBM Charles Janelle EX-93 EEEEE 2E DOM
6-03 2x 365d 31640 4.6 1471 3.1 994
Life: 2347d 137890 4.8 6645 3.4 4692

7th Dam

GBM Val Blackstar Jean-ET EX-94 3E GMD
8-05 2x 365d 37180 3.9 1458 2.8 1049
Life: 3127d 238190 4.1 9734 3.2 7549

8th Dam

GBM Valiant Janice EX-92 EEEE 2E DOM
5-09 2x 365d 30860 3.5 1080 3.1 948
Life: 2100d 126200 3.5 4437 3.2 3996

9th Dam

Sylvan-Dell M C Janice EX-91 EEEV 2E DOM
6-03 2x 314d 29600 3.9 1152

10th Dam

Sylvan-Dell Atlas Jill EX-90 EVEV 2E
3-04 2x 305d 20010 3.7 737

DON-SHER FARM COMPLETE DISPERSAL

LOT 7

DM-DON-SHER SOLOMON ALLI

840 3135402643 Excellent-90 VEVVE @ 5-06
Born: December 1, 2016
4-01 2x 305d 22350 4.0 901 3.1 694
2-00 2x 305d 20390 3.4 701 3.2 645

Fresh: May 22, 2022

Walnutlawn Solomon-ET

CAN 11775998 99%RHA *TV *TL *TY *TD
PTA -595M -15F -12P 99R 4/22
PTA -1.8PL 2.90SCS +.0DPR 2.7%DCE
PTA +2.58T +1.62UDC +.31FLC 99R 4/22
GTPI +1920G

Woodcrest McCutchen Abby

71673100 Good Plus-83 VG-MS @ 2-04
2-00 2x 305d 18610 3.9 721 3.4 638
3-03 2x 305d 17280 3.7 638 3.3 565

Val-Bisson Doorman-ET

CAN 107281711 EX-90-CAN ST'16 *TV *TY
PTA -495M +12F +9P 99R 4/22
PTA +2.47T +1.61UDC +.69FLC GTPI +2146G

Misty Springs Lavanguard Sue

CAN 9979603 VG-89 VVEE-CAN 13*
4-03 2x 365d 30124 4.6 1380 3.2 968
2-01 2x 365d 27487 4.4 1197 3.3 906

De-Su Bkm McCutchen 1174-ET

69990138 Excellent-93 GM 8/15 *TV *TL *TY *TD
PTA +246M +25F +11P 99R 4/22
PTA +2.17T +1.41UDC +.98FLC GTPI +2212G

Woodcrest Goldwyn Abella-ET

840 3008992642 Very Good-85 VG-MS @ 3-09
3-06 2x 305d 20510 3.7 749 3.5 725
1-11 2x 305d 14060 3.6 503 3.6 506

3rd Dam

GBM Shottle Amy-ET VG-87 VG-MS
2-00 3x 365d 24740 4.1 1022 3.3 813

4th Dam

GBM Tstory Abby-ET VG-86 EVVVV
3-10 2x 365d 34280 3.9 1329 3.1 1052

5th Dam

GBM Durham BC Annabell EX-90 DOM
3-06 2x 365d 40050 4.2 1683 2.8 1125
Life: 1449d 118720 4.4 5253 3.1 3737

6th Dam

GBM Charles Janelle EX-93 EEEEE 2E DOM
6-03 2x 365d 31640 4.6 1471 3.1 994
Life: 2347d 137890 4.8 6645 3.4 4692

7th Dam

GBM Val Blackstar Jean-ET EX-94 3E GMD
8-05 2x 365d 37180 3.9 1458 2.8 1049
Life: 3127d 238190 4.1 9734 3.2 7549

8th Dam

GBM Valiant Janice EX-92 EEEE 2E DOM
5-09 2x 365d 30860 3.5 1080 3.1 948
Life: 2100d 126200 3.5 4437 3.2 3996

9th Dam

Sylvan-Dell M C Janice EX-91 EEEV 2E DOM
6-03 2x 314d 29600 3.9 1152

10th Dam

Sylvan-Dell Atlas Jill EX-90 EVEV 2E
3-04 2x 305d 20010 3.7 737

LOT 8

DM-DON-SHER ANALYST ARTIC

840 3229990533 99%RHA *RC
Born: March 1, 2021

Bred: June 6, 2022 to Peak Jagger-ET

Mr Affection Analyst-Red-ET

840 3136496608 *TY *TV
PTA -42M -27F -22P 81R 4/22
PTA -.6PL 2.88SCS -1.3DPR 2.5%DCE
PTA +2.75T +2.49UDC +1.88FLC 81R 4/22
GTPI +1906G

DM-Don-Sher Def Anastasia

840 3200095474 Good Plus-83 VG-MS @ 3-06

Riverdown Unstopabull-Red

CAN 11801450 *TY *TV
PTA -405M -23F -23P 98R 4/22
PTA +2.29T +2.31UDC +1.86FLC GTPI +2014G

Milksource Byway Affection

840 3138524450 Excellent-94 *RC
4-05 2x 305d 39960 4.3 1737 2.8 1108
4-05 2x 266d 36050 4.5 1619 2.7 990

Scientific B Defiant-ET

141123484 Very Good-87 *RC *TV *TL *TY *TD
PTA +55M -52F -10P 99R 4/22
PTA +2.69T +1.76UDC +.95FLC GTPI +1654G

DM-Don-Sher Soloman Alli

840 3135402643 Excellent-90 VEVVE @ 5-06
4-01 2x 305d 22350 4.0 901 3.1 694
2-00 2x 305d 20390 3.4 701 3.2 645

3rd Dam

Woodcrest McCutchen Abby GP-83 VG-MS
2-00 2x 305d 18610 3.9 721 3.4 638

4th Dam

Woodcrest Goldwyn Abella-ET VG-85 VG-MS
3-06 2x 305d 20510 3.7 749 3.5 725

5th Dam

GBM Shottle Amy-ET VG-87 VG-MS
2-00 3x 365d 24740 4.1 1022 3.3 813

6th Dam

GBM Tstory Abby-ET VG-86 EVVVV
3-10 2x 365d 34280 3.9 1329 3.1 1052

7th Dam

GBM Durham BC Annabell EX-90 DOM
3-06 2x 365d 40050 4.2 1683 2.8 1125
Life: 1449d 118720 4.4 5253 3.1 3737

8th Dam

GBM Charles Janelle EX-93 EEEEE 2E DOM
6-03 2x 365d 31640 4.6 1471 3.1 994
Life: 2347d 137890 4.8 6645 3.4 4692

9th Dam

GBM Val Blackstar Jean-ET EX-94 3E GMD
8-05 2x 365d 37180 3.9 1458 2.8 1049
Life: 3127d 238190 4.1 9734 3.2 7549

Next three dams Excellent

DON-SHER FARM COMPLETE DISPERSAL



MS DM-DONSHER SOLOMON BRYNN VG-88
SELLS AS LOT 9



LOT 9

MS DM-DONSHER SOLOMON BRYNN

840 3200095473 Very Good-88 EX-MS @ 3-06
Born: December 1, 2018
2-03 2x 305d 20210 3.2 656 3.2 639

Bred: July 1, 2022 to Siemers Rengd Parfect-ET
7H015085

Val-Bisson Doorman-ET

CAN 107281711 EX-90-CAN ST'16 *TV *TY
PTA -495M +12F +9P 99R 4/22
PTA +2.47T +1.61UDC +.69FLC GTPI +2146G

Misty Springs Lavanguard Sue

CAN 9979603 VG-89 VVEE-CAN 13*
4-03 2x 365d 30124 4.6 1380 3.2 968
2-01 2x 365d 27487 4.4 1197 3.3 906

Oh-River-Syc Byway-ET

71310557 *TY *TV
PTA +405M -30F -5P 99R 4/22
PTA +2.31T +2.20UDC +.03FLC GTPI +1862G

Jacobs Sid Beauty

CAN 107591051 Excellent-95 EEEEE @ 5-02
4-07 2x 305d 32250 3.6 1169 3.1 988
2-11 2x 305d 26490 3.2 853 3.1 820
• All-American Junior 3-Year-Old 2015
• 1st Junior 3-Year-Old & Intermediate Champion,
International Holstein Show 2015
• Intermediate & Reserve Grand Champion,
Northeast Fall National Show 2015

Walnutlawn Solomon-ET

CAN 11775998 99%RHA *TV *TL *TY *TD
PTA -595M -15F -12P 99R 4/22
PTA -1.8PL 2.90SCS +.0DPR 2.7%DCE
PTA +2.58T +1.62UDC +.31FLC 99R 4/22
GTPI +1920G

SidBeauty Byway Bliss-ET

8403136617934 Excellent-90 EX-MS @ 4-00
3-03 2x 305d 25620 3.5 905 3.1 791
2-02 2x 305d 21610 3.0 642 3.2 685

3rd Dam

Jacobs Goldwyn Britany-ET EX-96-2E-CAN 27*

6-01 2x 352d 41446 4.0 1675 3.1 1298
Life: 4 Lacs 134617 4.1 5516 3.3 4482
• Reserve All-Canadian 4-Year-Old 2011
• 1st 4-Year-Old, Royal Winter Fair 2011
• Grand Champion, QC International 2011

4th Dam

Jacobs Jasper Best VG-88-CAN 22*

4-07 2x 336d 41089 4.0 1634 3.3 1358

5th Dam

Jacobs Storm Bette EX-91-2E-CAN 6*

5-10 2x 365d 36409 4.2 1517 3.3 1213
Life: 4 Lacs 131407 4.4 5741 3.5 4559

6th Dam

Cotopierre Lindy Bertha EX-2E-CAN 25*

9-05 2x 337d 36832 4.4 1607 3.5 1290
Life: 4 Lacs 120153 4.4 5306 3.7 4469

7th Dam

Cotopierre Starbuck Bine EX-CAN 4*

5-11 2x 321d 25020 4.5 1131 3.5 873
Life: 8 Lacs 192406 4.2 7994 3.3 6400

8th Dam

Cotopierre Tempo Binette EX-CAN

7-11 2x 365d 25353 3.7 933 3.3 829
Life: 6 Lacs 123054 3.8 4652 3.4 4138

DON-SHER FARM COMPLETE DISPERSAL



JACOBS SID BEAUTY EX-95
 2ND DAM OF LOT 9; 3RD DAM OF LOTS 10 & 11
All-American Junior 3-Year-Old 2015



JACOBS GOLDWYN BRITANY EX-96-2E-CAN
 3RD DAM OF LOT 9; 4TH DAM OF LOTS 10 & 11
Reserve All-Canadian 4-Year-Old 2011

LOT 10

MSDM-DON-SHER ANALYST BRODI

840 3229990534 99%RHA *RC
 Born: March 3, 2021

Bred: June 25, 2022 to Siemers Rengd Perfect-ET
 7H015085

Mr Affection Analyst-Red-ET

840 3136496608 *TY *TV
 PTA -42M -27F -22P 81R 4/22
 PTA -.6PL 2.88SCS -1.3DPR 2.5%DCE
 PTA +2.75T +2.49UDC +1.88FLC 81R 4/22
 GTPI +1906G

Ms DM-DonSher Solomon Brynn

840 3200095473 Very Good-88 EX-MS @ 3-06
 2-03 2x 305d 20210 3.2 656 3.2 639

LOT 11

MSDM-DON-SHER SMRFEST BRISK

840 3243868995 99%RHA
 Born: March 2, 2022

Avant-Garde-I KD Summerfest-ET

CAN 13114881 *TY *TV A2A2
 PTA +629M +22F +25P 82R 4/22
 PTA +2.0PL 2.99SCS -2.0DPR 2.8%DCE
 PTA +3.00T +2.29UDC +1.94FLC 81R 4/22
 GTPI +2412G

Walnutlawn Solomon-ET

CAN 11775998 99%RHA *TV *TL *TY *TD
 PTA -595M -15F -12P 99R 4/22
 PTA +2.58T +1.62UDC +.31FLC GTPI +1920G

SidBeauty Byway Bliss-ET

8403136617934 Excellent-90 EX-MS @ 4-00
 3-03 2x 305d 25620 3.5 905 3.1 791
 2-02 2x 305d 21610 3.0 642 3.2 685

3rd Dam

Jacobs Sid Beauty EX-95 EEEEE
 4-07 2x 305d 32250 3.6 1169 3.1 988
 • All-American Junior 3-Year-Old 2015

4th Dam

Jacobs Goldwyn Britany-ET EX-96-2E-CAN 27*
 6-01 2x 352d 41446 4.0 1675 3.1 1298
 Life: 4 Lacs 134617 4.1 5516 3.3 4482
 • Reserve All-Canadian 4-Year-Old 2011
 • 1st 4-Year-Old, Royal Winter Fair 2011
 • Grand Champion, QC International 2011

5th Dam

Jacobs Jasper Best VG-88-CAN 22*
 4-07 2x 336d 41089 4.0 1634 3.3 1358

6th Dam

Jacobs Storm Bette EX-91-2E-CAN 6*
 5-10 2x 365d 36409 4.2 1517 3.3 1213
 Life: 4 Lacs 131407 4.4 5741 3.5 4559

7th Dam

Cotopierre Lindy Bertha EX-2E-CAN 25*
 9-05 2x 337d 36832 4.4 1607 3.5 1290
 Life: 4 Lacs 192406 4.4 5306 3.7 4469

8th & 9th Dams

Cotopierre Starbuck Bine EX-CAN 4*
 5-11 2x 321d 25020 4.5 1131 3.5 873
 Life: 8 Lacs 192406 4.2 7994 3.3 6400
Cotopierre Tempo Binette EX-CAN
 7-11 2x 365d 25353 3.7 933 3.3 829
 Life: 6 Lacs 123054 3.8 4652 3.4 4138

DON-SHER FARM COMPLETE DISPERSAL

LOT 12

MS DMDONSHER SOLOMN BRIE-ET

840 3200095469 Very Good-86 VG-MS @ 3-11
Born: July 21, 2018
2-04 2x 305d 15480 4.0 622 3.2 496

Bred: June 30, 2022 to Siemers Rengd Parfect-ET
7H015085

Walnutlawn Solomon-ET

CAN 11775998 99%RHA *TV *TL *TY *TD
PTA -595M -15F -12P 99R 4/22
PTA -1.8PL 2.90SCS +.0DPR 2.7%DCE
PTA +2.58T +1.62UDC +.31FLC 99R 4/22
GTPI +1920G

SidBeauty Byway Bliss-ET

8403136617934 Excellent-90 EX-MS @ 4-00
3-03 2x 305d 25620 3.5 905 3.1 791
2-02 2x 305d 21610 3.0 642 3.2 685

Val-Bisson Doorman-ET

CAN 107281711 EX-90-CAN ST'16 *TV *TY
PTA -495M +12F +9P 99R 4/22
PTA +2.47T +1.61UDC +.69FLC GTPI +2146G

Misty Springs Lavanguard Sue

CAN 9979603 VG-89 VVEE-CAN 13*
4-03 2x 365d 30124 4.6 1380 3.2 968
2-01 2x 365d 27487 4.4 1197 3.3 906

Oh-River-Syc Byway-ET

71310557 *TY *TV
PTA +405M -30F -5P 99R 4/22
PTA +2.31T +2.20UDC +.03FLC GTPI +1862G

Jacobs Sid Beauty

CAN 107591051 Excellent-95 EEEEE @ 5-02
4-07 2x 305d 32250 3.6 1169 3.1 988
2-11 2x 305d 26490 3.2 853 3.1 820
• All-American Junior 3-Year-Old 2015
• 1st Junior 3-Year-Old & Intermediate Champion,
International Holstein Show 2015

3rd Dam

Jacobs Goldwyn Britany-ET EX-96-2E-CAN 27*

6-01 2x 352d 41446 4.0 1675 3.1 1298
Life: 4 Lacs 134617 4.1 5516 3.3 4482

- Reserve All-Canadian 4-Year-Old 2011
- 1st 4-Year-Old, Royal Winter Fair 2011
- Grand Champion, QC International 2011

4th Dam

Jacobs Jasper Best VG-88-CAN 22*

4-07 2x 336d 41089 4.0 1634 3.3 1358

5th Dam

Jacobs Storm Bette EX-91-2E-CAN 6*

5-10 2x 365d 36409 4.2 1517 3.3 1213
Life: 4 Lacs 131407 4.4 5741 3.5 4559

6th Dam

Cotopierre Lindy Bertha EX-2E-CAN 25*

9-05 2x 337d 36832 4.4 1607 3.5 1290
Life: 4 Lacs 120153 4.4 5306 3.7 4469

7th Dam

Cotopierre Starbuck Bine EX-CAN 4*

5-11 2x 321d 25020 4.5 1131 3.5 873
Life: 8 Lacs 192406 4.2 7994 3.3 6400

8th Dam

Cotopierre Tempo Binette EX-CAN

7-11 2x 365d 25353 3.7 933 3.3 829
Life: 6 Lacs 123054 3.8 4652 3.4 4138

LOT 13

MS DMDONSHER DEMPSEY BRAE

840 3229990528 99%RHA
Born: December 18, 2020

Bred: May 16, 2022 to Peak Jagger-ET

Lirr Drew Dempsey

61083609 Excellent-93 EXTRA'11 *TY *TV
PTA -771M -5F -5P 99R 4/22
PTA -2.2PL 2.74SCS -1.8DPR 2.5%DCE
PTA +1.65T +1.07UDC +1.05FLC 99R 4/22
GTPI +1908G

Ms DMDonSher Solomn Brie-ET

840 3200095469 Very Good-86 VG-MS @ 3-11
2-04 2x 305d 15480 4.0 622 3.2 496

Braedale Goldwyn

CAN 10705608 GP-CAN GM 12/11 *CD *TV *TL
PTA -707M -7F -12P 99R 4/22
PTA +1.05T +.61UDC +.79FLC GTPI +1859G

Kerndt Sneezy Derry Drew

207658039 Very Good-88
3-08 2x 365d 31150 3.8 1191 3.3 1014
Life: 1457d 112530 3.9 4426 3.3 3715

Walnutlawn Solomon-ET

CAN 11775998 99%RHA *TV *TL *TY *TD
PTA -595M -15F -12P 99R 4/22
PTA +2.58T +1.62UDC +.31FLC GTPI +1920G

SidBeauty Byway Bliss-ET

8403136617934 Excellent-90 EX-MS @ 4-00
3-03 2x 305d 25620 3.5 905 3.1 791
2-02 2x 305d 21610 3.0 642 3.2 685

3rd Dam

Jacobs Sid Beauty EX-95 EEEEE

4-07 2x 305d 32250 3.6 1169 3.1 988

- All-American Junior 3-Year-Old 2015

4th Dam

Jacobs Goldwyn Britany-ET EX-96-2E-CAN 27*

6-01 2x 352d 41446 4.0 1675 3.1 1298
Life: 4 Lacs 134617 4.1 5516 3.3 4482

- Reserve All-Canadian 4-Year-Old 2011
- 1st 4-Year-Old, Royal Winter Fair 2011
- Grand Champion, QC International 2011

5th Dam

Jacobs Jasper Best VG-88-CAN 22*

4-07 2x 336d 41089 4.0 1634 3.3 1358

6th Dam

Jacobs Storm Bette EX-91-2E-CAN 6*

5-10 2x 365d 36409 4.2 1517 3.3 1213
Life: 4 Lacs 131407 4.4 5741 3.5 4559

7th Dam

Cotopierre Lindy Bertha EX-2E-CAN 25*

9-05 2x 337d 36832 4.4 1607 3.5 1290
Life: 4 Lacs 120153 4.4 5306 3.7 4469

8th & 9th Dams

Cotopierre Starbuck Bine EX-CAN 4*

5-11 2x 321d 25020 4.5 1131 3.5 873
Life: 8 Lacs 192406 4.2 7994 3.3 6400

Cotopierre Tempo Binette EX-CAN

7-11 2x 365d 25353 3.7 933 3.3 829
Life: 6 Lacs 123054 3.8 4652 3.4 4138

DON-SHER FARM COMPLETE DISPERSAL

LOT 14

MS DM-DON-SHER AWSM BRAYLEY

840 3243868993 99%RHA *RC
Born: January 13, 2022

Luck-E Awesome-Red

72186769 *CV*TV*TY*TL*TD
PTA -1730M -57F -54P 99R 4/22
PTA -1.1PL 3.16SCS -2.2DPR 3.9%DCE
PTA +2.00T +2.80UDC +.70FLC 99R 4/22
GTPI +1422G

Ms DMDonSher Solomn Brie-ET

840 3200095469 Very Good-86 VG-MS @ 3-11
2-04 2x 305d 15480 4.0 622 3.2 496

Apples Absolute-Red-ET

139358472 Excellent-94 *CV*TL*TY*TD
PTA -1991M -13F -24P 99R 4/22
PTA +2.24T +2.43UDC +1.63FLC GTPI +1528G

Luck-E Advent Asia-ET

63437444 Excellent-94 3E *RC
6-02 2x 365d 40150 4.9 1984 3.3 1337
Life: 1282d 113730 5.1 5814 3.4 3860

Walnutlawn Solomon-ET

CAN 11775998 99%RHA *TV*TL*TY*TD
PTA -595M -15F -12P 99R 4/22
PTA +2.58T +1.62UDC +.31FLC GTPI +1920G

SidBeauty Byway Bliss-ET

8403136617934 Excellent-90 EX-MS @ 4-00
3-03 2x 305d 25620 3.5 905 3.1 791
2-02 2x 305d 21610 3.0 642 3.2 685

3rd Dam

Jacobs Sid Beauty EX-95 EEEEE
4-07 2x 305d 32250 3.6 1169 3.1 988
• All-American Junior 3-Year-Old 2015

4th Dam

Jacobs Goldwyn Britany-ET EX-96-2E-CAN 27*
6-01 2x 352d 41446 4.0 1675 3.1 1298
Life: 4 Lacs 134617 4.1 5516 3.3 4482
• Reserve All-Canadian 4-Year-Old 2011
• 1st 4-Year-Old, Royal Winter Fair 2011
• Grand Champion, QC International 2011

5th Dam

Jacobs Jasper Best VG-88-CAN 22*
4-07 2x 336d 41089 4.0 1634 3.3 1358
6th Dam

Jacobs Storm Bette EX-91-2E-CAN 6*
5-10 2x 365d 36409 4.2 1517 3.3 1213
Life: 4 Lacs 131407 4.4 5741 3.5 4559

7th Dam

Cotopierre Lindy Bertha EX-2E-CAN 25*
9-05 2x 337d 36832 4.4 1607 3.5 1290
Life: 4 Lacs 120153 4.4 5306 3.7 4469

8th & 9th Dams

Cotopierre Starbuck Bine EX-CAN 4*
5-11 2x 321d 25020 4.5 1131 3.5 873
Life: 8 Lacs 192406 4.2 7994 3.3 6400

Cotopierre Tempo Binette EX-CAN
7-11 2x 365d 25353 3.7 933 3.3 829
Life: 6 Lacs 123054 3.8 4652 3.4 4138

LOT 15

MSDM-DON-SHER DENVER BEAUTY

840 3229990535
Born: March 3, 2021

Bred: June 9, 2022 to Siemers Fitter Choice
(sexed)

Brenland Denver

CAN 12074893 *TY*TV
PTA +301M +23F +4P 98R 4/22
PTA -.4PL 2.83SCS -2.7DPR 3.3%DCE
PTA +2.82T +1.71UDC +.60FLC 98R 4/22
GTPI +2125G

SidBeauty Byway Bliss-ET

8403136617934 Excellent-90 EX-MS @ 4-00
3-03 2x 305d 25620 3.5 905 3.1 791
2-02 2x 305d 21610 3.0 642 3.2 685

Stantons High Octane-ET

CAN 11696704 EX-93-CAN ST'17 *TY*TV
PTA +1071M +9F +14P 99R 4/22
PTA +2.43T +2.18UDC +.57FLC GTPI +2132G

Brenland Doorman Desirable-ET

CAN 9913324 EX-90-CAN 3*
5-06 2x 365d 35644 5.2 1856 3.2 1149
Life: 4 Lacs 157917 4.9 7743 3.4 5384

Oh-River-Syc Byway-ET

71310557 *TY*TV
PTA +405M -30F -5P 99R 4/22
PTA +2.31T +2.20UDC +.03FLC GTPI +1862G

Jacobs Sid Beauty

CAN 107591051 Excellent-95 EEEEE @ 5-02
4-07 2x 305d 32250 3.6 1169 3.1 988
2-11 2x 305d 26490 3.2 853 3.1 820
• All-American Junior 3-Year-Old 2015
• 1st Junior 3-Year-Old & Intermediate Champion,
International Holstein Show 2015

3rd Dam

Jacobs Goldwyn Britany-ET EX-96-2E-CAN 27*
6-01 2x 352d 41446 4.0 1675 3.1 1298
Life: 4 Lacs 134617 4.1 5516 3.3 4482
• Reserve All-Canadian 4-Year-Old 2011
• 1st 4-Year-Old, Royal Winter Fair 2011
• Grand Champion, QC International 2011

4th Dam

Jacobs Jasper Best VG-88-CAN 22*
4-07 2x 336d 41089 4.0 1634 3.3 1358
5th Dam

Jacobs Storm Bette EX-91-2E-CAN 6*
5-10 2x 365d 36409 4.2 1517 3.3 1213
Life: 4 Lacs 131407 4.4 5741 3.5 4559

6th Dam

Cotopierre Lindy Bertha EX-2E-CAN 25*
9-05 2x 337d 36832 4.4 1607 3.5 1290
Life: 4 Lacs 120153 4.4 5306 3.7 4469

7th Dam

Cotopierre Starbuck Bine EX-CAN 4*
5-11 2x 321d 25020 4.5 1131 3.5 873
Life: 8 Lacs 192406 4.2 7994 3.3 6400

8th Dam

Cotopierre Tempo Binette EX-CAN
7-11 2x 365d 25353 3.7 933 3.3 829
Life: 6 Lacs 123054 3.8 4652 3.4 4138

DON-SHER FARM COMPLETE DISPERSAL



**MS DM-DON-SHER DENVER BRITT
SELLS AS LOT 16**

LOT 16

MS DM-DON-SHER DENVER BRITT

840 3210256165 Very Good-85 VG-MS @ 2-06
Born: December 8, 2019
2-04 2x 305d 15480 4.0 622 3.2 496

Due: January 31, 2023 to
Woodcrest King Doc (sexed)

Stantons High Octane-ET

CAN 11696704 EX-93-CAN ST'17 *TY *TV
PTA +1071M +9F +14P 99R 4/22
PTA +2.43T +2.18UDC +.57FLC GTPI +2132G

Brenland Doorman Desirable-ET

CAN 9913324 EX-90-CAN 3*
5-06 2x 365d 35644 5.2 1856 3.2 1149
Life: 4 Lacs 157917 4.9 7743 3.4 5384

Oh-River-Syc Byway-ET

71310557 *TY *TV
PTA +405M -30F -5P 99R 4/22
PTA +2.31T +2.20UDC +.03FLC GTPI +1862G

Jacobs Sid Beauty

CAN 107591051 Excellent-95 EEEEE @ 5-02
4-07 2x 305d 32250 3.6 1169 3.1 988
2-11 2x 305d 26490 3.2 853 3.1 820
• All-American Junior 3-Year-Old 2015
• 1st Junior 3-Year-Old & Intermediate Champion,
International Holstein Show 2015

Brenland Denver

CAN 12074893 *TY *TV
PTA +301M +23F +4P 98R 4/22
PTA -.4PL 2.83SCS -2.7DPR 3.3%DCE
PTA +2.82T +1.71UDC +.60FLC 98R 4/22
GTPI +2125G

SidBeauty Byway Bliss-ET

8403136617934 Excellent-90 EX-MS @ 4-00
3-03 2x 305d 25620 3.5 905 3.1 791
2-02 2x 305d 21610 3.0 642 3.2 685

3rd Dam

Jacobs Goldwyn Britany-ET EX-96-2E-CAN 27*
6-01 2x 352d 41446 4.0 1675 3.1 1298
Life: 4 Lacs 134617 4.1 5516 3.3 4482
• Reserve All-Canadian 4-Year-Old 2011
• 1st 4-Year-Old, Royal Winter Fair 2011
• Grand Champion, QC International 2011

4th Dam

Jacobs Jasper Best VG-88-CAN 22*
4-07 2x 336d 41089 4.0 1634 3.3 1358

5th Dam

Jacobs Storm Bette EX-91-2E-CAN 6*
5-10 2x 365d 36409 4.2 1517 3.3 1213
Life: 4 Lacs 131407 4.4 5741 3.5 4559

6th Dam

Cotopierre Lindy Bertha EX-2E-CAN 25*
9-05 2x 337d 36832 4.4 1607 3.5 1290
Life: 4 Lacs 120153 4.4 5306 3.7 4469

7th Dam

Cotopierre Starbuck Bine EX-CAN 4*
5-11 2x 321d 25020 4.5 1131 3.5 873
Life: 8 Lacs 192406 4.2 7994 3.3 6400

8th Dam

Cotopierre Tempo Binette EX-CAN
7-11 2x 365d 25353 3.7 933 3.3 829
Life: 6 Lacs 123054 3.8 4652 3.4 4138

DON-SHER FARM COMPLETE DISPERSAL



MS CLING DOORMAN CLASP-ET EX-93
SELLS AS LOT 17

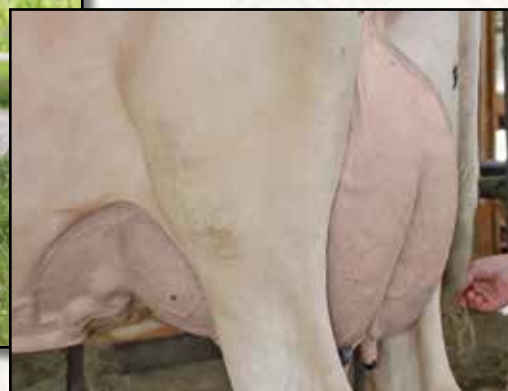

LOT 17

MS CLING DOORMAN CLASP-ET

840 3137522967 Excellent-93 EEVEE @ 5-09
Born: September 1, 2016
4-06 2x 305d 22290 4.3 959 3.6 800
3-06 2x 305d 19890 4.4 878 3.5 704
2-04 2x 305d 18420 3.7 678 3.6 661

Bred: June 29, 2022 to
Lindenright Moovin-ET *RC 551H003855
(sexed)

Val-Bisson Doorman-ET

CAN 107281711 EX-90-CAN ST'16 *TV *TY
PTA -495M +12F +9P 99R 4/22
PTA +.5PL 2.66SCS -2.4DPR 2.7%DCE
PTA +2.47T +1.61UDC +.69FLC 99R 4/22
GTPI +2146G

EDG Claire Cling-ET

71494758 VG-85-CAN 8*
2-00 2x 365d 28929 4.7 1369 3.5 1003

Dam of

Maverick Crush @ St. Jacobs

De-Su 521 Bookem-ET

66636657 Excellent-90 GM 8/15 *TV *TL *TY *TD
PTA +831M +2F +31P 99R 4/22
PTA +.47T +.44UDC +.41FLC GTPI +2252G

Val-Bisson Shottle Imelda-ET

CAN 106173432 Excellent-94 10*
4-03 2x 365d 40505 3.8 1550 3.6 1455
6-08 2x 322d 32340 4.6 1483 3.9 1246

Amighetti Numero Uno-ET

ITA 17990915143 EX-90-HUN ST'15
PTA -832M +31F -12P 99R 4/22
PTA +.97T +1.00UDC -.45FLC GTPI +2244G

Pine-Shelter Claire Wood-ET

69619061 VG-87-2YR-CAN 4*
2-05 2x 365d 32390 4.2 1346 3.0 975

Maternal sisters to Doorman Clasp

Blondin Solomon Clumsy EX-92-CAN EX-94-MS

3-03 2x 365d 32364 4.8 1545 3.6 1173

Zimmer High Octane Chicky EX-90-CAN EX-91-MS

3-03 2x 365d 33603 4.7 1594 3.4 1140

3rd Dam

Pine-Shelter Chelsy Sho-ET VG-86 DOM

2-00 2x 365d 32050 3.7 1175 3.2 1038

4th Dam

Pine-Shelter Cheyenne EX-95 3E DOM

4-08 2x 365d 40820 3.4 1376 3.2 1314

Life: 4 Lacs 151533 3.5 5341 3.2 4864

- All-American Senior 3-Year-Old 2003
- Grand Champion, World Dairy Expo 2013

DON-SHER FARM COMPLETE DISPERSAL



MS BRIA BOOKEN-ET EX-91 2E
SELLS AS LOT 18



BUTZ-BUTLER GOLD BARBARA-ET EX-96 3E
MATERNAL SISTER TO DAM OF LOT 18
Grand Champion, International Holstein Show 2019

LOT 18

MS BRIA BOOKEN-ET

71494814 Excellent-91 EEVVE 2E

Born: June 5, 2012

2-03 3x 304d 24310 4.7 1131 3.2 774

3-02 3x 297d 24030 3.8 913 3.5 831

7-09 2x 305d 22990 3.8 880 3.1 708

5-03 2x 305d 20870 3.9 822 3.4 708

4-02 2x 305d 18700 3.8 709 3.5 651

Due: March 7, 2023 to
Peak Jagger-ET

Gillette Jordan-ETS

CAN 7588022 VG-87-CAN *BY *TV

PTA -577M -10F -20P 99R 4/22

PTA -.8PL 2.89SCS +.3DPR 2.2%DCE

PTA -.06T +.47UDC +.30FLC 98R 4/22

GTPI +1836G

Butz-Butler Sanchez Bria-ET

140145496

Maternal sister to Sanchez Bria

Butz-Butler Gold Barbara-ET EX-96 3E GMD 4*

3-07 2x 365d 41820 3.9 1612 3.1 1243

Life: 2078d 201519 4.2 8610 3.3 6330

• All-American Lifetime Production Cow 2020

• Grand Champion, International Show 2019

• 5x All-American in milking form

Braedale Goldwyn

CAN 10705608 GP-CAN GM 12/11 *CD *TV *TL

PTA -707M -7F -12P 99R 4/22

PTA +1.05T +.61UDC +.79FLC GTPI +1859G

Gillette-I Durham Jerico

CAN 8143479 EX-CAN

4-05 3x 365d 57304 4.0 2310 2.9 1645

Life: 1780d 197036 3.7 7273 3.1 6206

Gen-Mark Stmatic Sanchez

134422312 Excellent-94 *TR *TV *TL *TD

PTA +138M -37F -8P 99R 4/22

PTA +1.16T +.13UDC +.80FLC GTPI +1560G

Regancrest Brasilia-ET

62496866 Excellent-92 EEEVE 2E DOM 6*

2-03 3x 365d 33180 3.6 1186 2.8 926

3rd Dam

Regancrest-PR Barbie-ET EX-92 GMD DOM 6*

2-06 2x 365d 31690 3.9 1237 3.3 1050

• HM All-American Jr 3-Year-Old Cow 2004

4th Dam

Regancrest Juror Brina-ET EX-92 EEEVE GMD

4-04 2x 365d 40640 3.6 1478 3.0 1217

• Res Grand Champion, IA State Fair 2000

• Res Grand Champion, IA State Show 2002

5th Dam

Regancrest Aerostar Bert-ET EX-90 GMD DOM

5-05 2x 365d 37790 3.6 1357 3.2 1215

Life: 4 Lact 109350 3.7 4030 3.3 3556

6th Dam

Regancrest Mark Chairman Bea EX-91 2E GMD

7-09 2x 365d 33630 3.8 1278 3.1 1052

Life: 2036d 140130 4.1 5711 3.3 4616

7th Dam

Regancrest Board Chairman Bea EX-90 EX-MS

5-09 2x 365d 26010 4.1 1059 3.4 884

DON-SHER FARM COMPLETE DISPERSAL

LOT 19

DM-DON-SHER DEFIANT BRANDI

840 3145208980 Very Good-88 VG-MS @ 4-09
Born: September 17, 2017
3-04 2x 305d 19790 3.9 777 3.3 649
2-02 2x 305d 16270 3.7 599 3.3 540

Bred: June 29, 2022 to Siemers Fitter Choice
(sexed)

Scientific B Defiant-ET

141123484 Very Good-87 *RC *TY *TV
PTA +55M -52F -14P 99R 4/22
PTA -1.3PL 3.20SCS -2.8DPR 3.3%DCE
PTA +2.69T +1.76UDC +.95FLC 99R 4/22
GTPI +1654G

Ms Bria Booken-ET

71494814 Excellent-91 EEVVE 2E
2-03 3x 304d 24310 4.7 1131 3.2 774
3-02 3x 297d 24030 3.8 913 3.5 831
7-09 2x 305d 22990 3.8 880 3.1 708
5-03 2x 305d 20870 3.9 822 3.4 708
4-02 2x 305d 18700 3.8 709 3.5 651

Regancrest S Braxton-ET

61898423 Excellent-95 *TY *TV
PTA +640M -34F -14P 99R 4/22
PTA +1.76T +.17UDC +.22FLC GTPI +1401G

Scientific Gold Dior Rae-ET

138328405 Excellent-92 EEEEE DOM *RC *CV
4-02 2x 365d 31910 4.7 1495 3.4 1099
2-02 2x 365d 31900 4.7 1484 3.7 1172

Gillette Jordan-ETS

CAN 7588022 VG-87-CAN *BY *TV
PTA -577M -10F -20P 99R 4/22
PTA -.06T +.47UDC +.30FLC GTPI +1836G

Butz-Butler Sanchez Bria-ET

140145496

3rd Dam

Regancrest Brasilia-ET EX-92 2E DOM 16*
2-03 3x 365d 33180 3.6 1186 2.8 926

4th Dam

Regancrest-PR Barbie-ET EX-92 GMD DOM 6*
2-06 2x 365d 31690 3.9 1237 3.3 1050

• HM All-American Jr 3-Year-Old Cow 2004

5th Dam

Regancrest Juror Brina-ET EX-92 EEEVE GMD
4-04 2x 365d 40640 3.6 1478 3.0 1217

• Res Grand Champion, IA State Fair 2000

• Res Grand Champion, IA State Show 2002

6th Dam

Regancrest Aerostar Bert-ET EX-90 GMD DOM
5-05 2x 365d 37790 3.6 1357 3.2 1215

Life: 4 Lact 109350 3.7 4030 3.3 3556

7th Dam

Regancrest Mark Chairman Bea EX-91 2E GMD
7-09 2x 365d 33630 3.8 1278 3.1 1052

Life: 2036d 140130 4.1 5711 3.3 4616

8th Dam

Regancrest Board Chairman Bea EX-90 EX-MS
5-09 2x 365d 26010 4.1 1059 3.4 884

LOT 20

DM-DON-SHER DENVER BLIZZARD

840 3210256163 Good Plus-83 @ 2-06
Born: December 3, 2019

Bred: June 7, 2022 to

Siemers Fitters Choice-ET 94H019766 (sexed)

Brenland Denver

CAN 12074893 *TY *TV
PTA +301M +23F +4P 98R 4/22
PTA -.4PL 2.83SCS -2.7DPR 3.3%DCE
PTA +2.82T +1.71UDC +.60FLC 98R 4/22
GTPI +2125G

DM-Don-Sher Defiant Brandi

840 3145208980 Very Good-88 VG-MS @ 4-09
3-04 2x 305d 19790 3.9 777 3.3 649
2-02 2x 305d 16270 3.7 599 3.3 540

LOT 21

DM-DON-SHER CADILLAC BUNNY

840 3243869001 99%RHA
Born: April 14, 2022

Kings-Ransom D Cadillac-ET

840 3208782414 *TY *TV
PTA +988M +56F +32P 82R 4/22
PTA +1.8PL 3.01SCS -.8DPR 2.1%DCE
PTA +3.35T +2.70UDC +1.48FLC 81R 4/22
GTPI +2651G

Scientific B Defiant-ET

141123484 Very Good-87 *RC *TY *TV
PTA +55M -52F -14P 99R 4/22
PTA +2.69T +1.76UDC +.95FLC GTPI +1654G

Ms Bria Booken-ET

71494814 Excellent-91 EEVVE 2E
2-03 3x 304d 24310 4.7 1131 3.2 774
3-02 3x 297d 24030 3.8 913 3.5 831
7-09 2x 305d 22990 3.8 880 3.1 708
Life: 2050d 142490 4.0 5631 3.3 4764

3rd Dam

Butz-Butler Sanchez Bria-ET

4th Dam

Regancrest Brasilia-ET EX-92 2E DOM 16*
2-03 3x 365d 33180 3.6 1186 2.8 926

5th Dam

Regancrest-PR Barbie-ET EX-92 GMD DOM 6*
2-06 2x 365d 31690 3.9 1237 3.3 1050

• HM All-American Jr 3-Year-Old Cow 2004

6th Dam

Regancrest Juror Brina-ET EX-92 EEEVE GMD
4-04 2x 365d 40640 3.6 1478 3.0 1217

• Res Grand Champion, IA State Fair 2000

• Res Grand Champion, IA State Show 2002

7th Dam

Regancrest Aerostar Bert-ET EX-90 GMD DOM
5-05 2x 365d 37790 3.6 1357 3.2 1215

Life: 4 Lact 109350 3.7 4030 3.3 3556

8th Dam

Regancrest Mark Chairman Bea EX-91 2E GMD
7-09 2x 365d 33630 3.8 1278 3.1 1052

Life: 2036d 140130 4.1 5711 3.3 4616

9th Dam

Regancrest Board Chairman Bea EX-90 EX-MS
5-09 2x 365d 26010 4.1 1059 3.4 884

DON-SHER FARM COMPLETE DISPERSAL

LOT 22

DM-DON-SHER SOLOMON BELLA

840 3200095475 Very Good-85 VG-MS @ 3-06
Born: December 2, 2018

Bred: July 1, 2022 to Jacobs Showtime-ET *RC
94HO19826

Walnutlawn Solomon-ET

CAN 11775998 99%RHA *TV *TL *TY *TD
PTA -595M -15F -12P 99R 4/22
PTA -1.8PL 2.90SCS +.0DPR 2.7%DCE
PTA +2.58T +1.62UDC +.31FLC 99R 4/22
GTPI +1920G

Ms Bria Booken-ET

71494814 Excellent-91 EEVVE 2E
2-03 3x 304d 24310 4.7 1131 3.2 774
3-02 3x 297d 24030 3.8 913 3.5 831
7-09 2x 305d 22990 3.8 880 3.1 708
5-03 2x 305d 20870 3.9 822 3.4 708
4-02 2x 305d 18700 3.8 709 3.5 651

Val-Bisson Doorman-ET

CAN 107281711 EX-90-CAN ST'16 *TV *TY
PTA -495M +12F +9P 99R 4/22
PTA +2.47T +1.61UDC +.69FLC GTPI +2146G

Misty Springs Lavanguard Sue

CAN 9979603 VG-89 VVEE-CAN 13*
4-03 2x 365d 30124 4.6 1380 3.2 968
2-01 2x 365d 27487 4.4 1197 3.3 906

Gillette Jordan-ETS

CAN 7588022 VG-87-CAN *BY *TV
PTA -577M -10F -20P 99R 4/22
PTA -.06T +.47UDC +.30FLC GTPI +1836G

Butz-Butler Sanchez Bria-ET

140145496

3rd Dam

Regancrest Brasilia-ET EX-92 2E DOM 16*
2-03 3x 365d 33180 3.6 1186 2.8 926

4th Dam

Regancrest-PR Barbie-ET EX-92 GMD DOM 6*
2-06 2x 365d 31690 3.9 1237 3.3 1050
• HM All-American Jr 3-Year-Old Cow 2004

5th Dam

Regancrest Juror Brina-ET EX-92 EEEVE GMD
4-04 2x 365d 40640 3.6 1478 3.0 1217
• Res Grand Champion, IA State Fair 2000
• Res Grand Champion, IA State Show 2002

6th Dam

Regancrest Aerostar Bert-ET EX-90 GMD DOM
5-05 2x 365d 37790 3.6 1357 3.2 1215
Life: 4 Lact 109350 3.7 4030 3.3 3556

7th Dam

Regancrest Mark Chairman Bea EX-91 2E GMD
7-09 2x 365d 33630 3.8 1278 3.1 1052
Life: 2036d 140130 4.1 5711 3.3 4616

8th Dam

Regancrest Board Chairman Bea EX-90 EX-MS
5-09 2x 365d 26010 4.1 1059 3.4 884

LOT 23

DM-DON-SHER DENVER BANDIT

840 3210256176
Born: March 24, 2020

Due: February 1, 2023 to Jacobs Showtime-ET *RC
94HO19826

Brenland Denver

CAN 12074893 *TY *TV
PTA +301M +23F +4P 98R 4/22
PTA -4PL 2.83SCS -2.7DPR 3.3%DCE
PTA +2.82T +1.71UDC +.60FLC 98R 4/22
GTPI +2125G

Ms Bria Booken-ET

71494814 Excellent-91 EEVVE 2E
2-03 3x 304d 24310 4.7 1131 3.2 774
3-02 3x 297d 24030 3.8 913 3.5 831
7-09 2x 305d 22990 3.8 880 3.1 708
5-03 2x 305d 20870 3.9 822 3.4 708
4-02 2x 305d 18700 3.8 709 3.5 651

Stantons High Octane-ET

CAN 11696704 EX-93-CAN ST'17 *TY *TV
PTA +1071M +9F +14P 99R 4/22
PTA +2.43T +2.18UDC +.57FLC GTPI +2132G

Brenland Doorman Desirable-ET

CAN 9913324 EX-90-CAN 3*
5-06 2x 365d 35644 5.2 1856 3.2 1149
Life: 4 Lacs 157917 4.9 7743 3.4 5384

Gillette Jordan-ETS

CAN 7588022 VG-87-CAN *BY *TV
PTA -577M -10F -20P 99R 4/22
PTA -.06T +.47UDC +.30FLC GTPI +1836G

Butz-Butler Sanchez Bria-ET

140145496

3rd Dam

Regancrest Brasilia-ET EX-92 2E DOM 16*
2-03 3x 365d 33180 3.6 1186 2.8 926

4th Dam

Regancrest-PR Barbie-ET EX-92 GMD DOM 6*
2-06 2x 365d 31690 3.9 1237 3.3 1050
• HM All-American Jr 3-Year-Old Cow 2004

5th Dam

Regancrest Juror Brina-ET EX-92 EEEVE GMD
4-04 2x 365d 40640 3.6 1478 3.0 1217
• Res Grand Champion, IA State Fair 2000
• Res Grand Champion, IA State Show 2002

6th Dam

Regancrest Aerostar Bert-ET EX-90 GMD DOM
5-05 2x 365d 37790 3.6 1357 3.2 1215
Life: 4 Lact 109350 3.7 4030 3.3 3556

7th Dam

Regancrest Mark Chairman Bea EX-91 2E GMD
7-09 2x 365d 33630 3.8 1278 3.1 1052
Life: 2036d 140130 4.1 5711 3.3 4616

8th Dam

Regancrest Board Chairman Bea EX-90 EX-MS
5-09 2x 365d 26010 4.1 1059 3.4 884

DON-SHER FARM COMPLETE DISPERSAL

LOT 24

DM-DON-SHER WARRIOR BRIDGET

840 3229990546 99%RHA *RC
Born: June 14, 2021

Mr Blondin Warrior-Red-ET

840 3139655530 99%RHA *TY *TV
PTA -554M -12F -10P 93R 4/22
PTA -2.3PL 2.90SCS -2.5DPR 3.2%DCE
PTA +3.59T +2.29UDC +1.68FLC 88R 4/22
GTPI +1947G

Ms Bria Booken-ET

71494814 Excellent-91 EEVVE 2E
2-03 3x 304d 24310 4.7 1131 3.2 774
3-02 3x 297d 24030 3.8 913 3.5 831
7-09 2x 305d 22990 3.8 880 3.1 708
5-03 2x 305d 20870 3.9 822 3.4 708
4-02 2x 305d 18700 3.8 709 3.5 651

Dymenthalm Mr App Avalanche-TW

CAN 11957107 *RC *CV *TL *TY *TD
PTA -215M -5F -7P 99R 4/22
PTA +3.78T +2.81UDC +2.23FLC GTPI +1994G

Triplecrown-JW Door Wisp-ET

840 3128860372 VG-85-CAN
3-03 2x 365d 35587 4.0 1424 3.5 1246
2-01 2x 310d 17068 4.0 688 3.5 589

Gillette Jordan-ETS

CAN 7588022 VG-87-CAN *BY *TV
PTA -577M -10F -20P 99R 4/22
PTA -.06T +.47UDC +.30FLC GTPI +1836G

Butz-Butler Sanchez Bria-ET

140145496

3rd Dam

Regancrest Brasilia-ET EX-92 2E DOM 16*
2-03 3x 365d 33180 3.6 1186 2.8 926

4th Dam

Regancrest-PR Barbie-ET EX-92 GMD DOM 6*
2-06 2x 365d 31690 3.9 1237 3.3 1050
• HM All-American Jr 3-Year-Old Cow 2004

5th Dam

Regancrest Juror Brina-ET EX-92 EEEVE GMD
4-04 2x 365d 40640 3.6 1478 3.0 1217
• Res Grand Champion, IA State Fair 2000
• Res Grand Champion, IA State Show 2002

6th Dam

Regancrest Aerostar Bert-ET EX-90 GMD DOM
5-05 2x 365d 37790 3.6 1357 3.2 1215
Life: 4 Lact 109350 3.7 4030 3.3 3556

7th Dam

Regancrest Mark Chairman Bea EX-91 2E GMD
7-09 2x 365d 33630 3.8 1278 3.1 1052
Life: 2036d 140130 4.1 5711 3.3 4616

8th Dam

Regancrest Board Chairman Bea EX-90 EX-MS
5-09 2x 365d 26010 4.1 1059 3.4 884

LOT 25

DM-DON-SHER MOGUL BARBARA

840 3229990541 99%RHA
Born: May 15, 2021

Mountfield SSI Dcy Mogul-ET

840 3006972816 Excellent-93 GM 8/15 *TY *TV
PTA +506M +43F +15P 99R 4/22
PTA +.2PL 3.13SCS -3.0DPR 1.6%DCE
PTA +1.31T +2.12UDC +1.08FLC 99R 4/22
GTPI +2309G

DM-Don-Sher Db Barbie

840 3135402640 Very Good-86 VG-MS @ 3-04

Coyne-Farms Dorcy-ET

139005002 Very Good-87 *BY *TV
PTA +882M -1F +19P 99R 4/22
PTA +.98T +1.93UDC +.64FLC GTPI +2230G

Mountfield Marsh Maxine-ET

62784081 Very Good-88 DOM

Mr D Apple Diamondback

840 3013721049 Excellent-93 *RC *TV *TL *TY
PTA -449M -25F -2P 99R 4/22
PTA +2.43T +1.96UDC +1.44FLC GTPI +1861G

Ms Bria Booken-ET

71494814 Excellent-91 EEVVE 2E
2-03 3x 304d 24310 4.7 1131 3.2 774
3-02 3x 297d 24030 3.8 913 3.5 831
7-09 2x 305d 22990 3.8 880 3.1 708
Life: 2050d 142490 4.0 5631 3.3 4764

3rd Dam

Butz-Butler Sanchez Bria-ET

4th Dam

Regancrest Brasilia-ET EX-92 2E DOM 16*
2-03 3x 365d 33180 3.6 1186 2.8 926

5th Dam

Regancrest-PR Barbie-ET EX-92 GMD DOM 6*
2-06 2x 365d 31690 3.9 1237 3.3 1050
• HM All-American Jr 3-Year-Old Cow 2004

6th Dam

Regancrest Juror Brina-ET EX-92 EEEVE GMD
4-04 2x 365d 40640 3.6 1478 3.0 1217
• Res Grand Champion, IA State Fair 2000
• Res Grand Champion, IA State Show 2002

7th Dam

Regancrest Aerostar Bert-ET EX-90 GMD DOM
5-05 2x 365d 37790 3.6 1357 3.2 1215
Life: 4 Lact 109350 3.7 4030 3.3 3556

8th Dam

Regancrest Mark Chairman Bea EX-91 2E GMD
7-09 2x 365d 33630 3.8 1278 3.1 1052
Life: 2036d 140130 4.1 5711 3.3 4616

9th Dam

Regancrest Board Chairman Bea EX-90 EX-MS
5-09 2x 365d 26010 4.1 1059 3.4 884

DON-SHER FARM COMPLETE DISPERSAL

LOT 26

DM-DON-SHER SOLOMON DUNKIN

840 3200095463 Very Good-86 VG-MS @ 4-00
Born: June 1, 2018
2-05 2x 305d 19430 3.4 663 3.1 596

Bred: June 12, 2022 to
Siemers Fitters Choice-ET 94H019766 (sexed)

Walnutlawn Solomon-ET

CAN 11775998 99%RHA *TV *TL *TY *TD
PTA -595M -15F -12P 99R 4/22
PTA -1.8PL 2.90SCS +.0DPR 2.7%DCE
PTA +2.58T +1.62UDC +.31FLC 99R 4/22
GTPI +1920G

DM-Don-Sher Buxton Dunkaroo

840 3128881270
3-03 2x 305d 17600 3.4 598 2.9 518
2-00 2x 305d 16600 3.5 575 2.9 481

Val-Bisson Doorman-ET

CAN 107281711 EX-90-CAN ST'16 *TV *TY
PTA -495M +12F +9P 99R 4/22
PTA +2.47T +1.61UDC +.69FLC GTPI +2146G

Misty Springs Lavanguard Sue

CAN 9979603 VG-89 VVEE-CAN 13*
4-03 2x 365d 30124 4.6 1380 3.2 968
2-01 2x 365d 27487 4.4 1197 3.3 906

MyE038 Buxton-ET

CAN 104875006 VG-85-CAN *BY *TV
PTA +390M +2F -16P 99R 4/22
PTA +1.38T +1.56UDC +1.03FLC GTPI +1811G

DM-Don-Sher Alex Daisy Duke

71673084 Good Plus-82 @ 3-03

3rd Dam

Lew-Lin Outside 907M VG-87 VG-MS
7-05 2x 305d 24080 3.4 813 2.9 708

4th Dam

Lew-Lin Rudolph Mellow VG-85
8-02 2x 365d 34970 4.0 1394 3.5 1225
Life: 2447d 192110 4.0 7635 3.5 6741

5th Dam

Lew-Lin Belltone Melody VG-88 VVVEV
5-03 2x 365d 32700 4.0 1303 3.5 1136
Life: 1811d 127470 3.9 4964 3.5 4445

6th Dam

Lew-Lin Thor Marge EX-91 EEEEE 2E
8-01 2x 365d 27990 4.1 1151 3.4 941
Life: 2055d 142190 4.2 5915 3.4 4804

LOT 27

DM-DON-SHER KINGDOM DONUT

840 3243868994 99%RHA
Born: March 1, 2022

Woodcrest King Doc

840 3132417775 Excellent-90 GM 12/21 *TY *TV
PTA +1611M +71F +56P 99R 4/22
PTA +3.5PL 3.11SCS -1.5DPR 2.5%DCE
PTA +3.46T +2.27UDC +2.10FLC 99R 4/22
GTPI +2824G

DM-Don-Sher Solomon Dunkin

840 3200095463 Very Good-86 VG-MS @ 4-00
2-05 2x 305d 19430 3.4 663 3.1 596

Morningview McC Kingboy-ET

72044077 Excellent-92 *TV *TL *TY *TD
PTA +903M +22F +23P 99R 4/22
PTA +1.96T +1.57UDC +.31FLC GTPI +2324G

WBC-ZBW Mack Daddy-ET

840 3012506777 Very Good-88
3-01 3x 365d 39560 3.3 1303 3.4 1355
1-11 3x 365d 37410 3.1 1154 3.2 1188

Walnutlawn Solomon-ET

CAN 11775998 99%RHA *TV *TL *TY *TD
PTA -595M -15F -12P 99R 4/22
PTA +2.58T +1.62UDC +.31FLC GTPI +1920G

DM-Don-Sher Buxton Dunkaroo

840 3128881270
3-03 2x 305d 17600 3.4 598 2.9 518
2-00 2x 305d 16600 3.5 575 2.9 481

3rd Dam

DM-Don-Sher Alex Daisy Duke GP-82

4th Dam

Lew-Lin Outside 907M VG-87 VG-MS
7-05 2x 305d 24080 3.4 813 2.9 708

5th Dam

Lew-Lin Rudolph Mellow VG-85
8-02 2x 365d 34970 4.0 1394 3.5 1225
Life: 2447d 192110 4.0 7635 3.5 6741

6th Dam

Lew-Lin Belltone Melody VG-88 VVVEV
5-03 2x 365d 32700 4.0 1303 3.5 1136
Life: 1811d 127470 3.9 4964 3.5 4445

7th Dam

Lew-Lin Thor Marge EX-91 EEEEE 2E
8-01 2x 365d 27990 4.1 1151 3.4 941
Life: 2055d 142190 4.2 5915 3.4 4804

DON-SHER FARM COMPLETE DISPERSAL



JERICO-DAIRY BREEZE-O-BERK EX-94 2E
DAM OF LOT 28

LOT 28

JERICO-DAIRY DOOR BREEZER

144095999 Excellent-92 EEEEE 2E
Born: December 19, 2015 HMID: 789
2-11 2x 305d 21560 3.6 768 3.4 727
4-05 2x 305d 20560 3.9 799 3.4 695
1-11 2x 305d 14970 3.7 552 3.5 524

Bred: June 29, 2022 to Siemers Rengd Perfect-ET
7H015085

Val-Bisson Doorman-ET

CAN 107281711 EX-90-CAN ST'16 *TV *TY
PTA -495M +12F +9P 99R 4/22
PTA +.5PL 2.66SCS -2.4DPR 2.7%DCE
PTA +2.47T +1.61UDC +.69FLC 99R 4/22
GTPI +2146G

Jericho-Dairy Breeze-O-Berk

140727050 Excellent-94 EEEVE 2E
6-00 2x 305d 30340 3.7 1134 3.0 914
4-08 2x 365d 26530 4.1 1081 3.2 858
2-04 2x 357d 19970 3.7 735 3.3 659
Life: 1542d 116250 3.9 4489 3.3 3857

De-Su 521 Bookem-ET

66636657 Excellent-90 GM 8/15 *TV *TL *TY *TD
PTA +831M +2F +31P 99R 4/22
PTA +.47T +.44UDC +.41FLC GTPI +2252G

Val-Bisson Shottle Imelda-ET

CAN 106173432 Excellent-94 10*
4-03 2x 365d 40505 3.8 1550 3.6 1455
6-08 2x 322d 32340 4.6 1483 3.9 1246

Regancrest Elton Durham-ET

2250783 Excellent-90 GM 8/01 *TR *CV *TL
PTA -1110M -73F -24P 99R 4/22
PTA +.88T +.50UDC +1.43FLC GTPI +1512G

Jericho-Dairy Berkley-TW

136667524 Excellent-93 EEEEE 3E
7-08 2x 365d 26790 4.8 1279 3.6 960
4-03 2x 358d 23050 4.5 1028 3.7 860
6-06 2x 360d 18590 4.8 895 3.6 668
Life: 2441d 126420 4.7 5998 3.8 4750

3rd Dam

Jericho-Dairy Flip Bogart EX-94 EEEEE 6E

7-06 2x 305d 21280 5.0 1088 3.3 714
Life: 2322d 221300 4.6 10225 3.4 7518

4th Dam

Squire-Hill Melvin TT-Twin VG-88 EX-MS

6-01 2x 365d 27200 3.7 1007 3.2 874

5th Dam

Traskdale Gin Bo Threat EX-90 EVEE 3E *RC

5-02 2x 365d 23900 4.0 948 3.1 743

6th Dam

Traskdale Qui Les Boots-TW VG-87 VVEV

3-06 2x 305d 18310 3.4 630

7th Dam

Traskdale Ginney Le Senator VG-87 VVVV

8-11 2x 330d 15290 3.6 558

7th Dam

Traskdale Alda Captain Leader VG-88 VVVE

6-05 2x 305d 17190 3.4 583

8th Dam

Traskdale Alda Adana Leader EX-90 VEEE 2E

Life: 3422d 154240 3.9 6025

DON-SHER FARM COMPLETE DISPERSAL



DUCKETT-SA SHOT FURGI-ET EX-92
2ND DAM OF LOTS 29 & 30; 3RD DAM OF LOT 31

LOT 29

DM-DON-SHER TATOO FERGI

840 3210256166 99%RHA
Born: December 16, 2019

Due: October 6, 2022 to Morningview Radio-ET
94H019189 (sexed)

Duckett Crush Tatoo-ET

840 3137052923 *TY *TV
PTA -552M -36F -3P 99R 4/22
PTA +2.6PL 2.70SCS -1.7DPR 1.9%DCE
PTA +3.00T +2.27UDC +.96FLC 98R 4/22
GTPI +2035G

Woodcrest Gold Chp Funny-ET

840 3131510348 Very Good-88 EX-MS @ 5-03
4-06 2x 305d 25250 3.9 988 3.0 766
3-03 2x 305d 20680 4.0 826 3.3 692
2-03 2x 300d 16940 3.8 652 3.2 545

LOT 30

DM-DON-SHER TATOO FINLEY

840 3243869001 99%RHA
Born: December 28, 2021

Maverick Crush

CAN 12042760 *TY *TV *TL *TD
PTA -906M -51F -15P 99R 4/22
PTA +2.48T +1.54UDC +1.33FLC GTPI +2032G

Duckett G Chip Tokyo-ET

72366991 Excellent-93
3-09 2x 365d 32930 3.9 1277 3.5 1138
• Reserve All-American Milking Yearling 2015

Mr Chassity Gold Chip-ET

140145553 Excellent-95 ST'14 *TY *TV
PTA -597M -22F -38P 99R 4/22
PTA +1.53T +1.11UDC +1.08FLC GTPI +1752G

Duckett-SA Shot Furgi-ET

68793387 Excellent-92 EEVEE @ 4-04
3-11 3x 365d 40210 4.8 1914 3.5 1403
2-02 2x 365d 26120 4.6 1189 3.4 900

3rd Dam

Harvue Roy Frosty EX-97 EEEEE 3E GMD

5-07 2x 365d 44710 5.0 2222 3.0 1332
Life: 2285d 217250 4.8 10507 3.2 6856

- Supreme Champion, WDE 2009 & 2010
- All-American Aged Cow 2010
- All-American 5-Year-Old 2009
- All-Canadian 5-Year-Old 2009
- All-American Senior 3-Year-Old 2007
- Dam of 18 Excellent & 19 Very Good daughters

4th Dam

Harvue Sam Heidi EX-93 EEEEE 3E DOM

5-07 2x 365d 34700 4.6 1586 3.2 1115
Life: 2480d 183870 4.5 8335 3.4 6312

5th Dam

Harvue Skybuck Harmony VG-88 EEVVV

2-00 2x 263d 17520 4.4 775 3.4 600

6th Dam

Harvue Melvin Hallie VG-86

4-08 2x 365d 33690 4.4 1490 3.2 1093
Life: 1234d 102120 4.2 4270 3.3 3355

7th Dam

Harvue Bell Harrison VG-86 GMD DOM

10-4 2x 365d 38040 3.4 1301 3.0 1124
Life: 3171d 264120 3.5 9273 3.1 8221

8th Dam

Harvue Libido Harrison VG-87

6-00 2x 365d 22360 3.8 843

DON-SHER FARM COMPLETE DISPERSAL



HARVUE ROY FROSTY EX-97 3E
3RD DAM OF LOTS 29 & 30; 4TH DAM OF LOT 31
2x Supreme Champion, World Dairy Expo

LOT 31

DM-DON-SHER WARRIOR FINALLY

840 3243869003 99%RHA
 Born: June 2, 2022

Mr Blondin Warrior-Red-ET

840 3139655530 99%RHA *TY *TV
 PTA -554M -12F -10P 93R 4/22
 PTA -2.3PL 2.90SCS -2.5DPR 3.2%DCE
 PTA +3.59T +2.29UDC +1.68FLC 88R 4/22
 GTPI +1947G

DM-Don-Sher Meridian Frisky

840 3145208979 Excellent-90 VEVVE @ 4-09
 2-06 2x 305d 20640 3.5 722 3.1 630

Dymenthalm Mr App Avalanche-TW

CAN 11957107 *RC *CV *TL *TY *TD
 PTA -215M -5F -7P 99R 4/22
 PTA +3.78T +2.81UDC +2.23FLC GTPI +1994G

Triplecrown-JW Door Wisp-ET

840 3128860372 VG-85-CAN
 3-03 2x 365d 35587 4.0 1424 3.5 1246
 2-01 2x 310d 17068 4.0 688 3.5 589

Sully Hart Meridian-ET

69951907 GM 8/15 *TY *TV
 PTA +1991M +15F +37P 99R 4/22
 PTA +2.07T +1.55UDC -.56FLC GTPI +2233G

Woodcrest Gold Chp Funny-ET

840 3131510348 Very Good-88 EX-MS @ 5-03
 4-06 2x 305d 25250 3.9 988 3.0 766
 3-03 2x 305d 20680 4.0 826 3.3 692
 2-03 2x 300d 16940 3.8 652 3.2 545

3rd Dam

Duckett-SA Shot Furgi-ET EX-92 EEVVE
 3-11 3x 365d 40210 4.8 1914 3.5 1403

4th Dam

Harvue Roy Frosty EX-97 EEEEE 3E GMD
 5-07 2x 365d 44710 5.0 2222 3.0 1332
 Life: 2285d 217250 4.8 10507 3.2 6856

- Supreme Champion, WDE 2009 & 2010
- Dam of 18 Excellent & 19 Very Good daughters

5th Dam

Harvue Sam Heidi EX-93 EEEEE 3E DOM
 5-07 2x 365d 34700 4.6 1586 3.2 1115
 Life: 2480d 183870 4.5 8335 3.4 6312

6th Dam

Harvue Skybuck Harmony VG-88 EEVVV
 2-00 2x 263d 17520 4.4 775 3.4 600

7th Dam

Harvue Melvin Hallie VG-86
 4-08 2x 365d 33690 4.4 1490 3.2 1093
 Life: 1234d 102120 4.2 4270 3.3 3355

8th Dam

Harvue Bell Harrison VG-86 GMD DOM
 10-4 2x 365d 38040 3.4 1301 3.0 1124
 Life: 3171d 264120 3.5 9273 3.1 8221

9th Dam

Harvue Libido Harrison VG-87
 6-00 2x 365d 22360 3.8 843

DON-SHER FARM COMPLETE DISPERSAL



BEAVER RAY DAMION HONEYCOMB-ET EX-94 2E
DAM OF LOT 32

LOT 32

CURR-VALE ATWD HONEYMOON-ET

72327461 Excellent-91 EEEEE @ 8-03
Born: March 1, 2014

Due: December 27, 2022 to
Kings-Ransom D Cadillac-ET 7H015634

Maple-Downs-I G W Atwood-ET

CAN 8956379 Excellent-90 *TR *TV *TL *TY *TD
PTA -344M +11F -9P 99R 4/22
PTA -2.5PL 3.12SCS -4.8DPR 4.4%DCE
PTA +2.91T +1.92UDC +2.08FLC 99R 4/22
GTPI +1905G

Beaver Ray Damion Honeycomb-ET

CAN 7932568 Excellent-94 EEEEE 2E
4-05 3x 365d 34060 3.7 1277 3.4 1175
2-10 2x 365d 23483 4.2 994 3.9 908

Braedale Goldwyn

CAN 10705608 GP-CAN GM 12/11 *CD *TV *TL
PTA -707M -7F -12P 99R 4/22
PTA +1.05T +.61UDC +.79FLC GTPI +1859G

MD-Delight Durham Ailee-ET

131704103 Excellent-92 GMD DOM
3-11 2x 365d 38290 5.5 2091 3.1 1177
• All-American Senior 3-Year-Old 2005

Erbacres Damion

130263722 Excellent-96 *TY *TV
PTA -1271M -92F -28P 99R 4/22
PTA +1.44 +.42UDC +1.74UDC GTPI +1365G

Coachside Fern-TW

CAN 6805009 EX-CAN
7-01 2x 365d 30059 3.9 1177 3.4 1025
9-05 2x 334d 29498 4.0 1182 3.6 1065
3-08 2x 330d 22063 4.2 932 3.4 740
Life: 6 Lacs 140630 4.2 5948 3.5 4861

3rd Dam

Fawcettdale Broker Twig VG-85-CAN 4*
4-05 2x 327d 19306 4.2 802 3.4 648
Life: 6 Lacs 114979 4.0 4588 3.4 3856
4th Dam

Fawcettdale Starbuck Petal VG-85-CAN
4-07 2x 316d 21314 3.7 791 3.2 677
Life: 6 Lacs 112507 3.7 4171 3.2 3549

DON-SHER FARM COMPLETE DISPERSAL

LOT 33

DM-DON-SHER MOVIN HOLLYWOOD

840 3243868982

Born: September 2, 2021 HMID: 313

Lindenright Moovin-ET

CAN 12873743 *RC *TY *TV
PTA -350M -7F -5P 83R 4/22
PTA -.6PL 3.00SCS -2.6DPR 3.1%DCE
PTA +3.65T +3.01UDC +2.28FLC 81R 4/22
GTPI +2077G

Curr-Vale Atwd Honeymoon-ET

72327461 Excellent-91 EEEEE @ 8-03

Dymenthalm Mr App Avalanche-TW

CAN 11957107 *RC *CV *TL *TY *TD
PTA -215M -5F -7P 99R 4/22
PTA +3.78T +2.81UDC +2.23FLC GTPI +1994G

Lindenright Bradnick Moovin On

CAN 11470454 VG-87-CAN 27*
4-06 2x 365d 35875 5.3 1900 3.4 1217
2-00 2x 365d 30840 5.0 1556 3.3 1016

Maple-Downs-I G W Atwood-ET

CAN 8956379 Excellent-90 *TR *TV *TL *TY *TD
PTA -344M +11F -9P 99R 4/22
PTA +2.91T +1.92UDC +2.08FLC GTPI +1905G

Beaver Ray Damion Honeycomb-ET

CAN 7932568 Excellent-94 EEEEE 2E
4-05 3x 365d 34060 3.7 1277 3.4 1175
2-10 2x 365d 23483 4.2 994 3.9 908

3rd Dam

Coachside Fern-TW EX-CAN

7-01 2x 365d 30059 3.9 1177 3.4 1025
Life: 6 Lacs 140630 4.2 5948 3.5 4861

4th Dam

Fawcettdale Broker Twig VG-85-CAN 4*

4-05 2x 327d 19306 4.2 802 3.4 648
Life: 6 Lacs 114979 4.0 4588 3.4 3856

5th Dam

Fawcettdale Starbuck Petal VG-85-CAN

4-07 2x 316d 21314 3.7 791 3.2 677
Life: 6 Lacs 112507 3.7 4171 3.2 3549

LOT 34

DM-DON-SHER SOLOMON DRIZZLE

840 3135402641 Excellent-90 EEEEE @ 5-09

Born: September 20, 2016

3-02 2x 290d 20400 3.6 741 3.4 690
4-01 2x 305d 19300 3.4 661 3.4 652
2-02 2x 292d 17730 3.4 598 3.4 598

Due: January 23, 2023 to

Mr Blondin Warrior-Red-ET (sexed)

Walnutlawn Solomon-ET

CAN 11775998 99%RHA *TV *TL *TY *TD
PTA -595M -15F -12P 99R 4/22
PTA -1.8PL 2.90SCS +.0DPR 2.7%DCE
PTA +2.58T +1.62UDC +.31FLC 99R 4/22
GTPI +1920G

DM-Don-Sher Snczh Raincloud

69706882 Very Good-87 VVEVV @ 3-07
3-03 2x 305d 26300 2.9 773 2.9 770
5-00 2x 305d 23330 3.2 742 3.2 741
6-00 2x 285d 21580 3.4 734 3.0 658
2-02 2x 305d 21810 3.0 655 3.2 703

Val-Bisson Doorman-ET

CAN 107281711 EX-90-CAN ST'16 *TV *TY
PTA -495M +12F +9P 99R 4/22
PTA +2.47T +1.61UDC +.69FLC GTPI +2146G

Misty Springs Lavanguard Sue

CAN 9979603 VG-89 VVEE-CAN 13*
4-03 2x 365d 30124 4.6 1380 3.2 968
2-01 2x 365d 27487 4.4 1197 3.3 906

Gen-Mark Stmatic Sanchez

134422312 Excellent-94 *TR *TV *TL *TD
PTA +138M -37F -8P 99R 4/22
PTA +1.16T +.13UDC +.80FLC GTPI +1560G

Foot-Hill Storm Rainey

60535658 Very Good-89 EEVVV @ 8-09
4-09 2x 305d 27100 3.9 1047 3.2 859
2-05 2x 305d 20820 4.0 826 3.2 672
3-11 2x 279d 19110 4.1 788 3.2 612
Life: 2074d 160810 3.8 6057 3.2 5219

3rd Dam

Foot-Hill Raider Molly VG-86 VG-MS

6-05 2x 317d 22470 4.7 1045 3.4 759
Life: 1693d 109360 3.7 5158 3.4 3736

4th Dam

Foot-Hill Cleitus Polly VG-85

5-02 2x 280d 22810 3.9 893 3.1 702
Life: 1968d 129360 3.9 5062 3.2 4116

5th Dam

RLF Kirk Boy Molly VG-85 VG-MS

4-10 3x 365d 24550 4.0 989 3.5 864
Life: 1711d 109870 4.0 4356 3.5 3847

DON-SHER FARM COMPLETE DISPERSAL



WILLOWS-EDGE GOLDWYN IRINA EX-94 4E
SELLS AS LOT 35; DAM OF LOTS 36 & 37

LOT 35

Irina was recently flushed and made 46 oocytes resulting in:
 9 #1 and 1 #2 by Tatro
 15 # 1 and 3 # 2 by Lamda

Braedale Goldwyn

CAN 10705608 GP-CAN GM 12/11 *CD *TV *TL
 PTA -707M -7F -12P 99R 4/22
 PTA -1.5PL 2.82SCS -1.2DPR 2.5%DCE
 PTA +1.05T +.61UDC +.79FLC 99R 4/22
 GTPI +1859G

Willows-Edge Linjet Icon-ET

137162844 Excellent-94 EEEE 3E
 6-09 2x 365d 29200 5.3 1550 3.7 1072
 8-04 2x 365d 24860 4.5 1125 3.6 900
 9-10 2x 320d 24960 4.1 1013 3.4 852
 5-06 2x 365d 22000 5.3 1161 3.8 829
 3-03 2x 341d 20770 5.2 1081 3.7 759
 Life: 2817d 168290 5.0 8450 3.7 6212

WILLOWS-EDGE GOLDWYN IRINA

139128914 Excellent-94 EEEEE 4E
 Born: April 5, 2008
 4-06 2x 305d 26720 4.3 1159 3.8 1003
 12-8 2x 305d 26940 4.4 1189 3.4 921
 10-9 2x 305d 25020 4.2 1062 3.6 902
 3-01 2x 365d 26420 4.4 1153 3.5 920
 8-01 2x 305d 23840 4.6 1098 3.9 939
 7-01 2x 305d 23900 4.3 1021 3.6 863
 9-03 2x 305d 22890 4.3 980 3.8 866
 5-06 2x 268d 22210 4.5 992 3.9 867
 2-00 2x 307d 18960 4.5 852 3.6 683
 Life: 3675d 255530 4.6 11752 3.8 9742

Sunnylodge Linjet-ET

CAN 5578386 EX-CAN *TV *TL
 PTA -2335M -57F -61P 99R 4/22
 PTA +.34T +.01UDC +.26FLC GTPI +1308G

Willows-Edge Skybuck Irate

121015349 Excellent-94 EEEEE 4E
 8-09 2x 365d 33340 3.9 1314 3.1 1033
 6-04 2x 343d 32680 4.2 1359 3.1 1017
 7-04 2x 365d 32000 3.8 1217 3.1 1005
 Life: 3456d 228210 4.3 9918 3.4 7722

Due: October 23, 2022 to
 Duckett Crush Tatro-ET (sexed)

LOT 36

FIVE #1 EMBRYOS

Sire: Duckett Crush Tatro-ET
 Dam: Willows-Edge Goldwyn Irina EX-94 3E

LOT 37

FIVE #1 EMBRYOS

Sire: Farnear Delta-Lambda-ET
 Dam: Willows-Edge Goldwyn Irina EX-94 3E

3rd Dam

Willows-Edge Btierre Irish EX-91 3E DOM
 9-01 2x 365d 30820 4.5 1386 3.2 972
 Life: 3281d 212800 4.8 10318 3.5 7362

4th Dam

Willows-Edge Banner Ione EX-90 2E
 8-11 2x 365d 25350 4.4 1119 3.4 854
 Life: 3333d 197780 4.6 9132 3.5 6970

DON-SHER FARM COMPLETE DISPERSAL



WILLOWS-EDGE LINJET ICON-ET EX-94 3E
DAM OF LOT 35; 2ND DAM OF LOTS 36, 37, 38

LOT 38

DM-DON-SHER BROKAW ILENE

840 3135402632 Very Good-88 VG-MS @ 6-00

Born: June 2, 2016

4-01 2x 298d 19140 3.9 741 3.5 674

3-00 2x 305d 18400 3.9 712 3.5 643

1-11 2x 305d 14170 3.7 524 3.4 488

Fresh: June 3, 2022

Mr Atwood Brokaw-ET

140602463 Very Good-86 *TY *TV

PTA -594M -3F -5P 99R 4/22

PTA -4.0PL 3.22SCS -2.1DPR 3.7%DCE

PTA +2.61T +1.70UDC +.53FLC 99R 4/22

GTPI +1843G

Willows-Edge Goldwyn Irina

139128914 Excellent-94 EEEEE 4E

4-06 2x 305d 26720 4.3 1159 3.8 1003

12-8 2x 305d 26940 4.4 1189 3.4 921

10-9 2x 305d 25020 4.2 1062 3.6 902

3-01 2x 365d 26420 4.4 1153 3.5 920

8-01 2x 305d 23840 4.6 1098 3.9 939

Life: 3675d 255530 4.6 11752 3.8 9742

Maple-Downs-I G W Atwood-ET

CAN 8956379 Excellent-90 *TR *TV *TL *TY *TD

PTA -344M +11F -9P 99R 4/22

PTA +2.91T +1.92UDC +2.08FLC GTPI +1905G

Regancrest Mac Bikasa-ET

63606799 Very Good-87 GMD

2-02 2x 365d 29240 3.9 1144 3.3 967

Braedale Goldwyn

CAN 10705608 GP-CAN GM 12/11 *CD *TV *TL

PTA -707M -7F -12P 99R 4/22

PTA +1.05T +.61UDC +.79FLC GTPI +1859G

Willows-Edge Linjet Icon-ET

137162844 Excellent-94 EEEE 3E

6-09 2x 365d 29200 5.3 1550 3.7 1072

8-04 2x 365d 24860 4.5 1125 3.6 900

9-10 2x 320d 24960 4.1 1013 3.4 852

Life: 2817d 168290 5.0 8450 3.7 6212

3rd Dam

Willows-Edge Skybuck Irate EX-94 EEEEE 4E

8-09 2x 365d 33340 3.9 1314 3.1 1033

Life: 3456d 228210 4.3 9918 3.4 7722

4th Dam

Willows-Edge Btiniere Irish EX-91 3E DOM

9-01 2x 365d 30820 4.5 1386 3.2 972

Life: 3281d 212800 4.8 10318 3.5 7362

5th Dam

Willows-Edge Banner Ione EX-90 2E

8-11 2x 365d 25350 4.4 1119 3.4 854

Life: 3333d 197780 4.6 9132 3.5 6970

DON-SHER FARM COMPLETE DISPERSAL

LOT 39

DM-DON-SHER SUMMER ICE POP

840 32228347951 99%RHA

Born: June 3, 2022 HMID: 951

Avant-Garde-I KD Summerfest-ET

CAN 13114881 *TY *TV A2A2

PTA +629M +22F +25P 82R 4/22

PTA +2.0PL 2.99SCS -2.0DPR 2.8%DCE

PTA +3.00T +2.29UDC +1.94FLC 81R 4/22

GTPI +2412G

DM-Don-Sher Brokaw Ilene

840 3135402632 Very Good-88 VG-MS @ 6-00

4-01 2x 298d 19140 3.9 741 3.5 674

3-00 2x 305d 18400 3.9 712 3.5 643

1-11 2x 305d 14170 3.7 524 3.4 488

Woodcrest King Doc

840 3132417775 Excellent-90 *TY *TV *TL *TD

PTA +1574M +69F +54P 99R 12/21

PTA +3.54T +2.36UDC +2.10FLC GTPI +2783G

Walnutlawn McCutchen Summer-ET

CAN 11120480 Excellent-95-2E 11*

7-02 2x 365d 37010 4.7 1735 3.5 1285

• Nom Canadian Champion Mature Cow 2020

Mr Atwood Brokaw-ET

140602463 Very Good-86 *TY *TV

PTA -594M -3F -5P 99R 4/22

PTA +2.61T +1.70UDC +.53FLC GTPI +1843G

Willows-Edge Goldwyn Irina

139128914 Excellent-94 EEEEE 4E

4-06 2x 305d 26720 4.3 1159 3.8 1003

12-8 2x 305d 26940 4.4 1189 3.4 921

10-9 2x 305d 25020 4.2 1062 3.6 902

Life: 3675d 255530 4.6 11752 3.8 9742

3rd Dam

Willows-Edge Linjet Icon-ET EX-94 EEEEE 3E

6-09 2x 365d 29200 5.3 1550 3.7 1072

Life: 2817d 168290 5.0 8450 3.7 6212

4th Dam

Willows-Edge Skybuck Irate EX-94 EEEEE 4E

8-09 2x 365d 33340 3.9 1314 3.1 1033

Life: 3456d 228210 4.3 9918 3.4 7722

5th Dam

Willows-Edge Btiniere Irish EX-91 3E DOM

9-01 2x 365d 30820 4.5 1386 3.2 972

Life: 3281d 212800 4.8 10318 3.5 7362

6th Dam

Willows-Edge Banner Ione EX-90 2E

8-11 2x 365d 25350 4.4 1119 3.4 854

Life: 3333d 197780 4.6 9132 3.5 6970

LOT 40

DM-DON-SHER DENVER ICICLE

840 3229990527 99%RHA

Born: December 10, 2020 HMID: 287

Due: January 3, 2023 to

Kings-Ransom D Cadillac-ET 7H015634

Brenland Denver

CAN 12074893 *TY *TV

PTA +301M +23F +4P 98R 4/22

PTA -.4PL 2.83SCS -2.7DPR 3.3%DCE

PTA +2.82T +1.71UDC +.60FLC 98R 4/22

GTPI +2125G

Willows-Edge Goldwyn Irina

139128914 Excellent-94 EEEEE 4E

4-06 2x 305d 26720 4.3 1159 3.8 1003

12-8 2x 305d 26940 4.4 1189 3.4 921

10-9 2x 305d 25020 4.2 1062 3.6 902

3-01 2x 365d 26420 4.4 1153 3.5 920

8-01 2x 305d 23840 4.6 1098 3.9 939

Life: 3675d 255530 4.6 11752 3.8 9742

Stantons High Octane-ET

CAN 11696704 EX-93-CAN ST'17 *TY *TV

PTA +1071M +9F +14P 99R 4/22

PTA +2.43T +2.18UDC +.57FLC GTPI +2132G

Brenland Doorman Desirable-ET

CAN 9913324 EX-90-CAN 3*

5-06 2x 365d 35644 5.2 1856 3.2 1149

Life: 4 Lacs 157917 4.9 7743 3.4 5384

Braedale Goldwyn

CAN 10705608 GP-CAN GM 12/11 *CD *TV *TL

PTA -707M -7F -12P 99R 4/22

PTA +1.05T +.61UDC +.79FLC GTPI +1859G

Willows-Edge Linjet Icon-ET

137162844 Excellent-94 EEEE 3E

6-09 2x 365d 29200 5.3 1550 3.7 1072

8-04 2x 365d 24860 4.5 1125 3.6 900

9-10 2x 320d 24960 4.1 1013 3.4 852

Life: 2817d 168290 5.0 8450 3.7 6212

3rd Dam

Willows-Edge Skybuck Irate EX-94 EEEEE 4E

8-09 2x 365d 33340 3.9 1314 3.1 1033

Life: 3456d 228210 4.3 9918 3.4 7722

4th Dam

Willows-Edge Btiniere Irish EX-91 3E DOM

9-01 2x 365d 30820 4.5 1386 3.2 972

Life: 3281d 212800 4.8 10318 3.5 7362

5th Dam

Willows-Edge Banner Ione EX-90 2E

8-11 2x 365d 25350 4.4 1119 3.4 854

Life: 3333d 197780 4.6 9132 3.5 6970

DON-SHER FARM COMPLETE DISPERSAL

LOT 41

DM-DON-SHER DENVER INEZ

840 3219617151 99%RHA
Born: April 15, 2020 HMID: 262

Due: September 26, 2022 to
Kings-Ransom D Cadillac-ET 7H015634

Brenland Denver

CAN 12074893 *TY *TV
PTA +301M +23F +4P 98R 4/22
PTA -.4PL 2.83SCS -2.7DPR 3.3%DCE
PTA +2.82T +1.71UDC +.60FLC 98R 4/22
GTPI +2125G

Ernest-Anthony Braxton Izzy

71673085 Very Good-86 EX-MS @ 5-07
7-06 2x 305d 22290 3.9 863 3.1 694
4-11 2x 305d 22150 3.7 827 3.1 688
6-01 2x 305d 21670 3.8 818 3.1 680
3-08 2x 305d 21730 3.6 772 3.1 676

LOT 42

DM-DON-SHER MOGUL IVY

840 3229990540
Born: May 14, 2021 HMID: 300

Mountfield SSI Dcy Mogul-ET

840 3006972816 Excellent-93 GM 8/15 *TY *TV
PTA +506M +43F +15P 99R 4/22
PTA +.2PL 3.13SCS -3.0DPR 1.6%DCE
PTA +1.31T +2.12UDC +1.08FLC 99R 4/22
GTPI +2309G

Regancrest S Braxton-ET

61898423 Excellent-95 TR TY TV TL TD
PTA +640M -34F -14P 99R 4/22
PTA +1.76T +.17UDC +.22FLC GTPI +1401G

Willows-Edge Goldwyn Irina

139128914 Excellent-94 EEEEE 4E
4-06 2x 305d 26720 4.3 1159 3.8 1003
12-8 2x 305d 26940 4.4 1189 3.4 921
Life: 3675d 255530 4.6 11752 3.8 9742

3rd Dam

Willows-Edge Linjet Icon-ET EX-94 EEEEE 3E
6-09 2x 365d 29200 5.3 1550 3.7 1072
Life: 2817d 168290 5.0 8450 3.7 6212

4th Dam

Willows-Edge Skybuck Irate EX-94 EEEEE 4E
8-09 2x 365d 33340 3.9 1314 3.1 1033
Life: 3456d 228210 4.3 9918 3.4 7722

5th Dam

Willows-Edge Btchiere Irish EX-91 3E DOM
9-01 2x 365d 30820 4.5 1386 3.2 972
Life: 3281d 212800 4.8 10318 3.5 7362

6th Dam

Willows-Edge Banner lone EX-90 2E
8-11 2x 365d 25350 4.4 1119 3.4 854
Life: 3333d 197780 4.6 9132 3.5 6970

LOT 43

DM-DON-SHER SOLOMON ISLA

840 3200095464 Very Good-85 VG-MS @ 4-00
Born: June 1, 2018
2-08 2x 305d 16010 3.8 611 3.2 520

Bred: June 10, 2022 to Jacobs Showtime-ET *RC
94H019826

Walnutlawn Solomon-ET

CAN 11775998 99%RHA *TV *TL *TY *TD
PTA -595M -15F -12P 99R 4/22
PTA -1.8PL 2.90SCS +.0DPR 2.7%DCE
PTA +2.58T +1.62UDC +.31FLC 99R 4/22
GTPI +1920G

Ms DM-Don-Sher Shottle Ida

71673101 Good-78 @ 2-10
4-07 2x 305d 16540 3.8 626 3.3 545
2-05 2x 305d 15260 3.6 553 3.4 512
3-04 2x 305d 13030 3.8 490 3.4 445

Val-Bisson Doorman-ET

CAN 107281711 EX-90-CAN ST'16 *TV *TY
PTA -495M +12F +9P 99R 4/22
PTA +2.47T +1.61UDC +.69FLC GTPI +2146G

Misty Springs Lavanguard Sue

CAN 9979603 VG-89 VVEE-CAN 13*
4-03 2x 365d 30124 4.6 1380 3.2 968
2-01 2x 365d 27487 4.4 1197 3.3 906

Picston Shottle-ET

GBR 598172 EX-95-GBR GM 8/08 *TV *TL *TY
PTA +85M +5F -5P 99R 4/22
PTA +.31T -.43UDC -.30FLC GTPI +1877G

Willows-Edge Goldwyn Irina

139128914 Excellent-94 EEEEE 4E
4-06 2x 305d 26720 4.3 1159 3.8 1003
12-8 2x 305d 26940 4.4 1189 3.4 921
10-9 2x 305d 25020 4.2 1062 3.6 902
Life: 3675d 255530 4.6 11752 3.8 9742

3rd Dam

Willows-Edge Linjet Icon-ET EX-94 EEEEE 3E
6-09 2x 365d 29200 5.3 1550 3.7 1072
Life: 2817d 168290 5.0 8450 3.7 6212

4th Dam

Willows-Edge Skybuck Irate EX-94 EEEEE 4E
8-09 2x 365d 33340 3.9 1314 3.1 1033
Life: 3456d 228210 4.3 9918 3.4 7722

5th Dam

Willows-Edge Btchiere Irish EX-91 3E DOM
9-01 2x 365d 30820 4.5 1386 3.2 972
Life: 3281d 212800 4.8 10318 3.5 7362

6th Dam

Willows-Edge Banner lone EX-90 2E
8-11 2x 365d 25350 4.4 1119 3.4 854
Life: 3333d 197780 4.6 9132 3.5 6970

DON-SHER FARM COMPLETE DISPERSAL

LOT 44

JM-DON-SHER BRO JUSTIFIED

73520191 Excellent-90 EEVVE 2E
Born: August 9, 2014
5-07 2x 305d 24010 4.6 1098 3.6 860
6-08 2x 258d 20230 5.1 1035 3.5 712
4-06 2x 305d 24810 4.0 997 3.6 892
3-04 2x 305d 22380 3.9 864 3.5 788
2-00 2x 305d 18880 3.9 741 3.6 686

Due: February 18, 2023 to
Siemers Fitters Choice-ET 94H019766 (sexed)

Mr Atwood Brokaw-ET

140602463 Very Good-86 *TY *TV
PTA -594M -3F -5P 99R 4/22
PTA -4.0PL 3.22SCS -2.1DPR 3.7%DCE
PTA +2.61T +1.70UDC +.53FLC 99R 4/22
GTPI +1843G

JM-Don-Sher Damion Jax-TW

139177329 Excellent-92 EEVVE 2E
7-05 2x 305d 27530 3.5 953 3.4 942
6-02 2x 305d 24850 3.9 975 3.3 830
3-09 2x 305d 23120 3.5 818 3.5 816
4-09 2x 305d 20710 3.4 709 3.4 714
2-06 2x 305d 19580 3.5 677 3.4 658

Erbacres Damion

130263722 Excellent-96 *TY *TV
PTA -1271M -92F -28P 99R 4/22
PTA +1.44 +.42UDC +1.74UDC GTPI +1365G

Foot-Hill Gibson Jolly

61368705 Excellent-92 EEEVE 3E
5-01 2x 305d 27760 3.3 903 3.4 945
6-09 2x 305d 23020 3.5 817 3.2 730
2-05 2x 305d 22280 3.6 804 3.2 724
Life: 1992d 132010 3.6 4737 3.4 4536

3rd Dam

Ridge-Field Leadmaster Jo GP-81

2-01 2x 288d 18230 3.7 667 3.2 578

4th Dam

Ridge-Field Lincoln Joly VG-85-CAN VG-88-MS

6-07 2x 350d 20869 4.4 915 3.0 631

Life: 9 Lacs 156130 4.2 6563 3.2 4927

5th Dam

Ridge-Field T T Johanna VG-85-CAN 2*

5-05 2x 365d 23126 4.5 1047 3.2 736

LOT 45

JM-DON-SHER CRUSH JORDYN

840 3210256172 Very Good-85 VG-MS @ 2-03
Born: March 13, 2020 HMID: 255

LOT 46

JM-DON-SHER A JOURNEY

840 3243868999 99%RHA *RC
Born: March 4, 2022 HMID: 330

OH-River-Syc Crushabull-ET

840 3135145001 EX-92-CAN *TY *TV
PTA +187M -12F +4P 95R 12/21
PTA +.8PL 2.86SCS -1.0DPR 3.0%DCE
PTA +3.45T +2.83UDC +1.47FLC 93R 12/21
GTPI +2206G

JM-Don-Sher Bro Justified

73520191 Excellent-90 EEVVE 2E
5-07 2x 305d 24010 4.6 1098 3.6 860
6-08 2x 258d 20230 5.1 1035 3.5 712
4-06 2x 305d 24810 4.0 997 3.6 892
3-04 2x 305d 22380 3.9 864 3.5 788
2-00 2x 305d 18880 3.9 741 3.6 686

Mr Affection Analyst-Red-ET

840 3136496608 *TY *TV
PTA -42M -27F -22P 81R 4/22
PTA -.6PL 2.88SCS -1.3DPR 2.5%DCE
PTA +2.75T +2.49UDC +1.88FLC 81R 4/22
GTPI +1906

Mr Atwood Brokaw-ET

140602463 Very Good-86 *TY *TV
PTA -594M -3F -5P 99R 4/22
PTA +2.61T +1.70UDC +.53FLC GTPI +1843G

JM-Don-Sher Damion Jax-TW

139177329 Excellent-92 EEVVE 2E
7-05 2x 305d 27530 3.5 953 3.4 942
6-02 2x 305d 24850 3.9 975 3.3 830
3-09 2x 305d 23120 3.5 818 3.5 816

3rd Dam

Foot-Hill Gibson Jolly EX-92 EEEVE 3E

5-01 2x 305d 27760 3.3 903 3.4 945

Life: 1992d 132010 3.6 4737 3.4 4536

4th Dam

Ridge-Field Leadmaster Jo GP-81

2-01 2x 288d 18230 3.7 667 3.2 578

5th Dam

Ridge-Field Lincoln Joly VG-85-CAN VG-88-MS

6-07 2x 350d 20869 4.4 915 3.0 631

Life: 9 Lacs 156130 4.2 6563 3.2 4927

6th Dam

Ridge-Field T T Johanna VG-85-CAN 2*

5-05 2x 365d 23126 4.5 1047 3.2 736

DON-SHER FARM COMPLETE DISPERSAL

LOT 47

JM-DON-SHER DEFIANT JUDY

840 3210256174 99%RHA
Born: March 18, 2020 HMID: 257

Due: June 12, 2022 to Brenland Denver

Scientific B Defiant-ET

141123484 Very Good-87 *RC *TY *TV
PTA +55M -52F -14P 99R 4/22
PTA -1.3PL 3.20SCS -2.8DPR 3.3%DCE
PTA +2.69T +1.76UDC +.95FLC 99R 4/22
GTPI +1654G

JM-Don-Sher Doorman Judith

840 3145208985
2-02 2x 305d 16430 3.3 540 3.1 510

LOT 48

JM-DON-SHER VICTOR JOCELYN

840 3229990543 99%RHA
Born: June 2, 2021 HMID: 303

Our-Favorite Victor-ET

840 3146864361 *TY *TV
PTA +354M +0F +12P 82R 4/22
PTA -2.2PL 2.66SCS -2.7DPR 3.4%DCE
PTA +3.17T +1.87UDC +.66FLC 81R 4/22
GTPI +2137G

Val-Bisson Doorman-ET

CAN 107281711 EX-90-CAN ST'16 *TV *TY
PTA -495M +12F +9P 99R 4/22
PTA +2.47T +1.61UDC +.69FLC GTPI +2146G

JM-Don-Sher Damion Jax-TW

139177329 Excellent-92 EEVVE 2E
7-05 2x 305d 27530 3.5 953 3.4 942
6-02 2x 305d 24850 3.9 975 3.3 830
3-09 2x 305d 23120 3.5 818 3.5 816

3rd Dam

Foot-Hill Gibson Jolly EX-92 EEEVE 3E
5-01 2x 305d 27760 3.3 903 3.4 945
Life: 1992d 132010 3.6 4737 3.4 4536

4th Dam

Ridge-Field Leadmaster Jo GP-81
2-01 2x 288d 18230 3.7 667 3.2 578

5th Dam

Ridge-Field Lincoln Joly VG-85-CAN VG-88-MS
6-07 2x 350d 20869 4.4 915 3.0 631
Life: 9 Lacs 156130 4.2 6563 3.2 4927

6th Dam

Ridge-Field T T Johanna VG-85-CAN 2*
5-05 2x 365d 23126 4.5 1047 3.2 736

LOT 49

JM-DON-SHER DURBIN JAYLOU

840 3135402626 Very Good-87 EX-MS @ 5-01
Born: March 28, 2016
4-10 2x 305d 22690 3.6 816 3.3 744
3-04 2x 305d 21210 4.0 858 3.4 717
2-01 2x 305d 16300 3.5 569 3.3 544

Due: July 28, 2022 to
Kings-Ransom D Cadillac-ET 7H015634

Ladys-Manor Durbin-ET

72053362 *TY
PTA +107M +2F +15P 99R 4/22
PTA +.5PL 2.94SCS -3.5DPR 2.0%DCE
PTA +1.99T +2.07UDC +1.24FLC 97R 4/22
GTPI +2136G

JM-Don-Sher Atwood Jaylyn

73520174 Good Plus-81 @ 4-02
3-02 2x 305d 18910 4.4 838 3.5 669
2-00 2x 305d 17070 3.6 621 3.6 606

De-Su Bkm McCutchen 1174-ET

69990138 Excellent-93 GM 8/15 *TV *TL *TY *TD
PTA +246M +25F +11P 99R 4/22
PTA +2.17T +1.41UDC +.98FLC GTPI +2212G

Ladys-Manor Allanas Dora-ET

64673790 Excellent-94 2E DOM
5-08 2x 365d 41040 4.7 1946 3.4 1398
Life: 1946d 177520 4.6 8150 3.5 6182

Maple-Downs-I G W Atwood-ET

CAN 8956379 Excellent-90 *TR *TV *TL *TY *TD
PTA -344M +11F -9P 99R 4/22
PTA +2.91T +1.92UDC +2.08FLC GTPI +1905G

JM-Don-Sher Damion Jade-TW

139177338 Very Good-88 VG-MS @ 6-05
3-05 2x 305d 23970 3.8 905 3.4 817
7-00 2x 305d 22270 3.7 827 3.5 773
5-09 2x 305d 20270 3.6 734 3.2 653

3rd Dam

Foot-Hill Gibson Jolly EX-92 EEEVE 3E
5-01 2x 305d 27760 3.3 903 3.4 945
Life: 1992d 132010 3.6 4737 3.4 4536

4th Dam

Ridge-Field Leadmaster Jo GP-81
2-01 2x 288d 18230 3.7 667 3.2 578

5th Dam

Ridge-Field Lincoln Joly VG-85-CAN VG-88-MS
6-07 2x 350d 20869 4.4 915 3.0 631
Life: 9 Lacs 156130 4.2 6563 3.2 4927

6th Dam

Ridge-Field T T Johanna VG-85-CAN 2*
5-05 2x 365d 23126 4.5 1047 3.2 736

DON-SHER FARM COMPLETE DISPERSAL



JM-DON-SHER CRUSH JINGLE VG-86
SELLS AS LOT 50; DAM OF LOT 51

LOT 50

JM-DON-SHER CRUSH JINGLE

840 3145208971 Very Good-86 VG-MS @ 5-00
Born: June 2, 2017
3-07 2x 305d 19720 3.7 735 3.5 688
2-04 2x 305d 15930 4.0 630 3.4 549

Val-Bisson Doorman-ET

CAN 107281711 EX-90-CAN ST'16 *TV *TY
PTA -495M +12F +9P 99R 4/22
PTA +2.47T +1.61UDC +.69FLC GTPI +2146G

EDG Claire Cling-ET

71494758 VG-85-CAN 8*
2-00 2x 365d 28929 4.7 1369 3.5 1003

Mr Cycle Goldstar-ET

70406255 Very Good-87 *TY *TV
PTA -998M -22F -22P 4/22
PTA +.70T +.12UDC +.54FLC GTPI +1622G

JM-Don-Sher Atwood Jayla

70594682 Very Good-87 EVVVV @ 6-05
5-02 2x 305d 22300 3.9 865 3.4 750
3-01 2x 305d 21200 4.0 857 3.4 724
4-02 2x 305d 21870 3.6 785 3.5 774

Maverick Crush

CAN 12042760 *TY *TV *TL *TD
PTA -906M -51F -15P 99R 4/22
PTA +2.9PL 2.38SCS +2.0DPR 2.6%DCE
PTA +2.48T +1.54UDC +1.33FLC 99R 4/22
GTPI +2032G

JM-Don-Sher Goldstar Jaycee

73520169 Good Plus-82 @ 2-07
4-04 2x 302d 13200 4.3 566 3.7 483
2-00 2x 305d 13890 3.5 492 3.6 497
3-04 2x 300d 12960 4.4 574 3.8 497

LOT 51

JM-DON-SHER SUCCESS JENGA

840 3243869002 99%RHA
Born: April 26, 2022
Sire: Vieuxsaule Success-ET #CAN 111369889
Dam: JM-Don-Sher Crush Jingle VG-86

3rd Dam

JM-Don-Sher Damion Jade-TW VG-88 VG-MS

3-05 2x 305d 23970 3.8 905 3.4 817

4th Dam

Foot-Hill Gibson Jolly EX-92 EEEVE 3E

5-01 2x 305d 27760 3.3 903 3.4 945
Life: 1992d 132010 3.6 4737 3.4 4536

5th Dam

Ridge-Field Leadmaster Jo GP-81

2-01 2x 288d 18230 3.7 667 3.2 578

6th Dam

Ridge-Field Lincoln Joly VG-85-CAN VG-88-MS

6-07 2x 350d 20869 4.4 915 3.0 631
Life: 9 Lacs 156130 4.2 6563 3.2 4927

7th Dam

Ridge-Field T T Johanna VG-85-CAN 2*

5-05 2x 365d 23126 4.5 1047 3.2 736

DON-SHER FARM COMPLETE DISPERSAL

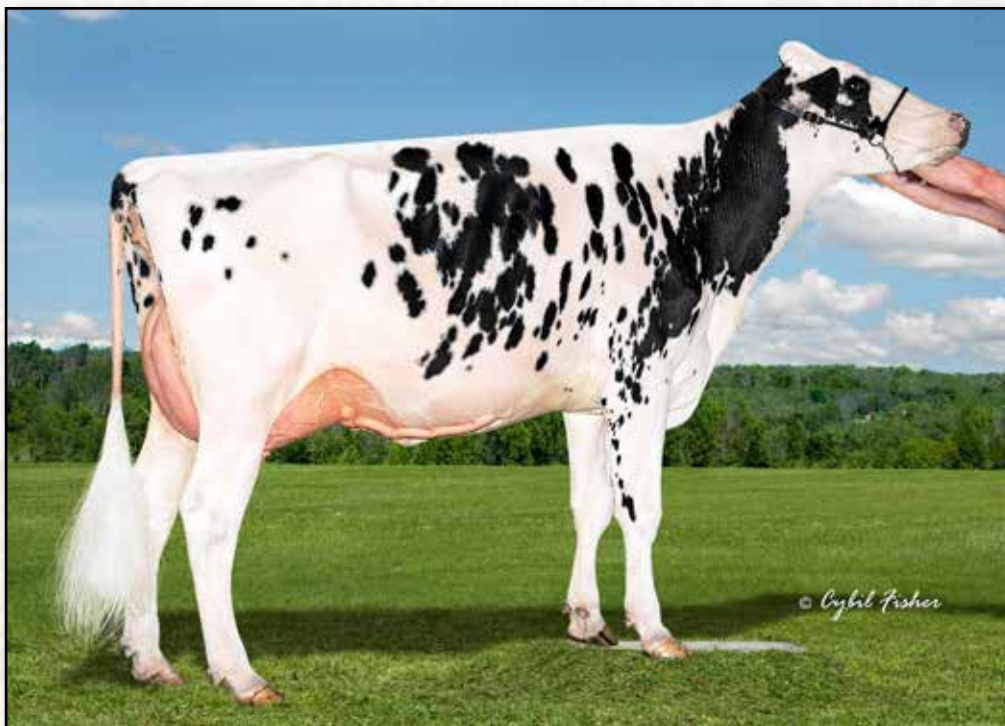

JM-DON-SHER SOLOMON JULIE EX-90
SELLS AS LOT 52

LOT 52

JM-DON-SHER SOLOMON JULIE

840 3200095465 Excellent 90 EEVEE @ 4-00
Born: June 2, 2018 HMID: 214

Due: October 29, 2022 to
Mr Blondin Warrior-Red-ET (sexed)

Walnutlawn Solomon-ET

CAN 11775998 99%RHA *TV *TL *TY *TD
PTA -595M -15F -12P 99R 4/22
PTA -1.8PL 2.90SCS +.0DPR 2.7%DCE
PTA +2.58T +1.62UDC +.31FLC 99R 4/22
GTPI +1920G

JM-Don-Sher Goldstar Jaycee

73520169 Good Plus-82 @ 2-07
4-04 2x 302d 13200 4.3 566 3.7 483
2-00 2x 305d 13890 3.5 492 3.6 497
3-04 2x 300d 12960 4.4 574 3.8 497

Val-Bisson Doorman-ET

CAN 107281711 EX-90-CAN ST'16 *TV *TY
PTA -495M +12F +9P 99R 4/22
PTA +2.47T +1.61UDC +.69FLC GTPI +2146G

Misty Springs Lavanguard Sue

CAN 9979603 VG-89 VVEE-CAN 13*
4-03 2x 365d 30124 4.6 1380 3.2 968
2-01 2x 365d 27487 4.4 1197 3.3 906

Mr Cycle Goldstar-ET

70406255 Very Good-87 *TY *TV
PTA -998M -22F -22P 4/22
PTA +.70T +.12UDC +.54FLC GTPI +1622G

JM-Don-Sher Atwood Jayla

70594682 Very Good-87 EVVVV @ 6-05
5-02 2x 305d 22300 3.9 865 3.4 750
3-01 2x 305d 21200 4.0 857 3.4 724
4-02 2x 305d 21870 3.6 785 3.5 774

3rd Dam

JM-Don-Sher Damion Jade-TW VG-88 VG-MS

3-05 2x 305d 23970 3.8 905 3.4 817

4th Dam

Foot-Hill Gibson Jolly EX-92 EEEVE 3E

5-01 2x 305d 27760 3.3 903 3.4 945
Life: 1992d 132010 3.6 4737 3.4 4536

5th Dam

Ridge-Field Leadmaster Jo GP-81

2-01 2x 288d 18230 3.7 667 3.2 578

6th Dam

Ridge-Field Lincoln Joly VG-85-CAN VG-88-MS

6-07 2x 350d 20869 4.4 915 3.0 631
Life: 9 Lacs 156130 4.2 6563 3.2 4927

7th Dam

Ridge-Field T T Johanna VG-85-CAN 2*

5-05 2x 365d 23126 4.5 1047 3.2 736

DON-SHER FARM COMPLETE DISPERSAL

LOT 53

JM-DON-SHER MOOVIN JEM

840 3219617170 99%RHA
Born: September 2, 2020 HMID: 281

Due: January 29, 2023 to Jacobs Showtime-ET *RC
94H019826

Lindenright Moovin-ET

CAN 12873743 *RC *TY *TV
PTA -350M -7F -5P 83R 4/22
PTA -.6PL 3.00SCS -2.6DPR 3.1%DCE
PTA +3.65T +3.01UDC +2.28FLC 81R 4/22
GTPI +2077G

JM-Don-Sher Solomon Julie

840 3200095465 Excellent 90 EEVEE @ 4-00

LOT 54

JM-DON-SHER DENVER JILLY

840 3243868986 99%RHA
Born: September 8, 2021 HMID: 317

Brenland Denver

CAN 12074893 *TY *TV
PTA +301M +23F +4P 98R 4/22
PTA -.4PL 2.83SCS -2.7DPR 3.3%DCE
PTA +2.82T +1.71UDC +.60FLC 98R 4/22
GTPI +2125G

Walnutlawn Solomon-ET

CAN 11775998 99%RHA *TV *TL *TY *TD
PTA -595M -15F -12P 99R 4/22
PTA +2.58T +1.62UDC +.31FLC GTPI +1920G

JM-Don-Sher Goldstar Jaycee

73520169 Good Plus-82 @ 2-07
4-04 2x 302d 13200 4.3 566 3.7 483
2-00 2x 305d 13890 3.5 492 3.6 497
3-04 2x 300d 12960 4.4 574 3.8 497

3rd Dam

JM-Don-Sher Atwood Jayla VG-87 EVVVV
5-02 2x 305d 22300 3.9 865 3.4 750

4th Dam

JM-Don-Sher Damion Jade-TW VG-88 VG-MS
3-05 2x 305d 23970 3.8 905 3.4 817

5th Dam

Foot-Hill Gibson Jolly EX-92 EEEVE 3E
5-01 2x 305d 27760 3.3 903 3.4 945
Life: 1992d 132010 3.6 4737 3.4 4536

6th Dam

Ridge-Field Leadmaster Jo GP-81
2-01 2x 288d 18230 3.7 667 3.2 578

7th Dam

Ridge-Field Lincoln Joly VG-85-CAN VG-88-MS
6-07 2x 350d 20869 4.4 915 3.0 631
Life: 9 Lacs 156130 4.2 6563 3.2 4927

8th Dam

Ridge-Field T T Johanna VG-85-CAN 2*
5-05 2x 365d 23126 4.5 1047 3.2 736

LOT 55

JM-DON-SHER DMDBK JULIANA

840 3145208973 Very Good-87 VG-MS @ 3-10
Born: June 4, 2017

3-04 2x 305d 25180 3.3 831 3.1 782
2-02 2x 305d 16530 3.5 582 3.2 526

Due: July 20, 2022 to
Mr Blondin Warrior-Red-ET (sexed)

Mr D Apple Diamondback

840 3013721049 Excellent-93 *RC *TV *TL *TY
PTA -449M -25F -2P 99R 4/22
PTA -.2PL 3.14SCS -2.8DPR 2.8%DCE
PTA +2.43T +1.96UDC +1.44FLC 99R 4/22
GTPI +1861G

JM-Don-Sher Atw Janelle

69706898 Excellent-91 EX-MS @ 8-10
5-01 2x 305d 22970 3.9 902 3.4 771
6-03 2x 305d 21470 4.2 898 3.2 677
4-02 2x 304d 21840 3.9 858 3.2 709
7-04 2x 303d 20040 4.1 820 3.3 666
3-00 2x 305d 19340 3.7 721 3.1 592

Val-Bisson Doorman-ET

CAN 107281711 EX-90-CAN ST'16 *TV *TY
PTA -495M +12F +9P 99R 4/22
PTA +2.47T +1.61UDC +.69FLC GTPI +2146G

Ms Delicious Apple-Red-ET

139236776 Excellent-94 2E
7-02 2x 365d 46510 4.0 1844 3.3 1512
• Reserve All-American R&W 125,000 Lb Cow 2015

Maple-Downs-I G W Atwood-ET

CAN 8956379 Excellent-90 *TR *TV *TL *TY *TD
PTA -344M +11F -9P 99R 4/22
PTA +2.91T +1.92UDC +2.08FLC GTPI +1905G

Foot-Hill Gibson Jolly

61368705 Excellent-92 EEEVE 3E
5-01 2x 305d 27760 3.3 903 3.4 945
6-09 2x 305d 23020 3.5 817 3.2 730
2-05 2x 305d 22280 3.6 804 3.2 724
Life: 1992d 132010 3.6 4737 3.4 4536

3rd Dam

Ridge-Field Leadmaster Jo GP-81
2-01 2x 288d 18230 3.7 667 3.2 578

4th Dam

Ridge-Field Lincoln Joly VG-85-CAN VG-88-MS
6-07 2x 350d 20869 4.4 915 3.0 631
Life: 9 Lacs 156130 4.2 6563 3.2 4927

5th Dam

Ridge-Field T T Johanna VG-85-CAN 2*
5-05 2x 365d 23126 4.5 1047 3.2 736

DON-SHER FARM COMPLETE DISPERSAL

LOT 56

JM-DON-SHER CRUSH JEWEL

840 3219617172
Born: October 12, 2020

Due: December 4, 2022 to
Avant-Garde-I KD Summerfest-ET
94H019370

Maverick Crush

CAN 12042760 *TY *TV *TL *TD
PTA -906M -51F -15P 99R 4/22
PTA +2.9PL 2.38SCS +2.0DPR 2.6%DCE
PTA +2.48T +1.54UDC +1.33FLC 99R 4/22
GTPI +2032G

JM-Don-Sher Dmdbk Juliana

840 3145208973 Very Good-87 VG-MS @ 3-10
3-04 2x 305d 25180 3.3 831 3.1 782
2-02 2x 305d 16530 3.5 582 3.2 526

Val-Bisson Doorman-ET

CAN 107281711 EX-90-CAN ST'16 *TV *TY
PTA -495M +12F +9P 99R 4/22
PTA +2.47T +1.61UDC +.69FLC GTPI +2146G

EDG Claire Cling-ET

71494758 VG-85-CAN 8*
2-00 2x 365d 28929 4.7 1369 3.5 1003

Mr D Apple Diamondback

840 3013721049 Excellent-93 *RC *TV *TL *TY
PTA -449M -25F -2P 99R 4/22
PTA +2.43T +1.96UDC +1.44FLC GTPI +1861G

JM-Don-Sher Atw Janelle

69706898 Excellent-91 EX-MS @ 8-10
5-01 2x 305d 22970 3.9 902 3.4 771
6-03 2x 305d 21470 4.2 898 3.2 677
4-02 2x 304d 21840 3.9 858 3.2 709

3rd Dam

Foot-Hill Gibson Jolly EX-92 EEEVE 3E
5-01 2x 305d 27760 3.3 903 3.4 945
Life: 1992d 132010 3.6 4737 3.4 4536

4th Dam

Ridge-Field Leadmaster Jo GP-81
2-01 2x 288d 18230 3.7 667 3.2 578

5th Dam

Ridge-Field Lincoln Joly VG-85-CAN VG-88-MS
6-07 2x 350d 20869 4.4 915 3.0 631
Life: 9 Lacs 156130 4.2 6563 3.2 4927

6th Dam

Ridge-Field T T Johanna VG-85-CAN 2*
5-05 2x 365d 23126 4.5 1047 3.2 736

LOT 57

JM-DON-SHER CRUSH JOLLY

840 3145208978 Very Good-88 VEVVV @ 3-07
Born: September 2, 2017
3-03 2x 305d 17840 3.0 537 2.9 525
2-04 2x 292d 14120 3.3 462 2.9 409

Due: July 13, 2022 to
Siemers Fitter Choice

Maverick Crush

CAN 12042760 *TY *TV *TL *TD
PTA -906M -51F -15P 99R 4/22
PTA +2.9PL 2.38SCS +2.0DPR 2.6%DCE
PTA +2.48T +1.54UDC +1.33FLC 99R 4/22
GTPI +2032G

JM-Don-Sher Braxton Jypsy

840 3128881282 Good Plus-83 @ 2-11
2-03 2x 305d 19120 3.4 652 3.0 573

Val-Bisson Doorman-ET

CAN 107281711 EX-90-CAN ST'16 *TV *TY
PTA -495M +12F +9P 99R 4/22
PTA +2.47T +1.61UDC +.69FLC GTPI +2146G

EDG Claire Cling-ET

71494758 VG-85-CAN 8*
2-00 2x 365d 28929 4.7 1369 3.5 1003

Regancrest S Braxton-ET

61898423 Excellent-95 *TY *TV
PTA +640M -34F -14P 99R 4/22
PTA +1.76T +.17UDC +.22FLC GTPI +1401G

JM-Don-Sher Atw Janelle

69706898 Excellent-91 EX-MS @ 8-10
5-01 2x 305d 22970 3.9 902 3.4 771
6-03 2x 305d 21470 4.2 898 3.2 677
4-02 2x 304d 21840 3.9 858 3.2 709

3rd Dam

Foot-Hill Gibson Jolly EX-92 EEEVE 3E
5-01 2x 305d 27760 3.3 903 3.4 945
Life: 1992d 132010 3.6 4737 3.4 4536

4th Dam

Ridge-Field Leadmaster Jo GP-81
2-01 2x 288d 18230 3.7 667 3.2 578

5th Dam

Ridge-Field Lincoln Joly VG-85-CAN VG-88-MS
6-07 2x 350d 20869 4.4 915 3.0 631
Life: 9 Lacs 156130 4.2 6563 3.2 4927

6th Dam

Ridge-Field T T Johanna VG-85-CAN 2*
5-05 2x 365d 23126 4.5 1047 3.2 736

DON-SHER FARM COMPLETE DISPERSAL



THIERSANT LILI STARBUCK-ET EX-94 5E
DAM OF LOT 58; 2ND DAM OF LOT 59

LOT 58

LYLEHAVEN LTHY LUNET-ET

70908251 Excellent-93 EEEEE 3E
Born: December 3, 2011
5-10 2x 305d 23550 4.2 988 3.2 765
3-04 2x 305d 23290 4.1 959 3.3 774
8-09 2x 288d 23090 4.1 956 3.2 749
4-05 2x 305d 23060 3.9 893 3.2 747
7-04 2x 305d 22410 4.0 907 3.3 740
2-02 2x 305d 18310 4.3 783 3.2 582

Due: August 6, 2022 to
Luck-E Awesome-Red-ET (sexed)

Comestar Lauthority-ET

CAN 103455217 EXTRA'10 *CD *TY
PTA -172M +0F -6P 99R 4/22
PTA -2.8PL 3.06SCS -1.7DPR 2.8%DCE
PTA +1.80T +.55UDC +.56FLC 99R 4/22
GTPI +1875G

Thiersant Lili Starbuck-ET

CAN 6332629 Excellent-94 EEVEE 5E 6*
9-00 2x 365d 30910 4.5 1385 3.3 1023
8-00 2x 365d 29810 4.9 1453 3.4 1000
5-00 2x 358d 30190 4.6 1387 3.2 979
6-01 2x 365d 28540 4.6 1313 3.3 944
11-4 2x 365d 26320 4.8 1253 3.5 930
Life: 8 Lacs 238804 4.7 11288 3.4 8124

Hanoverhill Starbuck

CAN 352790 EX-CAN EXTRA'85 *TV
PTA -2327M -62F -61P 99R 4/22
PTA -1.80T -3.21UDC -.24FLC GTPI +1036G

Ivyhall Astro Jet Ronie

CAN 4623897 VG-86-CAN 1*
5-04 2x 305d 18472 4.2 769 3.3 613
7-05 2x 305d 17447 4.3 756 3.2 562
10-7 2x 265d 17811 4.0 710 3.2 575

Maternal sisters to Lthy Lunet

Lylehaven Form Laura-ET EX-94 3E GMD DOM

8-08 2x 365d 39320 3.9 1529 3.1 1218
Life: 2267d 195690 4.0 7731 3.1 6015

- HHM All-American 4-Year-Old 2003
- Reserve All-Canadian Junior 3-Year-Old 2002

Lylehaven Atw Lyllly-ET EX-95 2E

4-04 2x 365d 32570 4.5 1461 3.6 1159

- 1st Aged Cow, Northeast Fall National 2016

Lylehaven Lassie-ET EX-94 4E

Lylehaven Damion Lynx-ET EX-94

Lylehaven Leah-ET EX-91 2E 2*

6-08 2x 365d 46480 3.8 1764 3.1 1429
Life: 3 Lacs 147651 3.9 5703 3.3 4808

DON-SHER FARM COMPLETE DISPERSAL

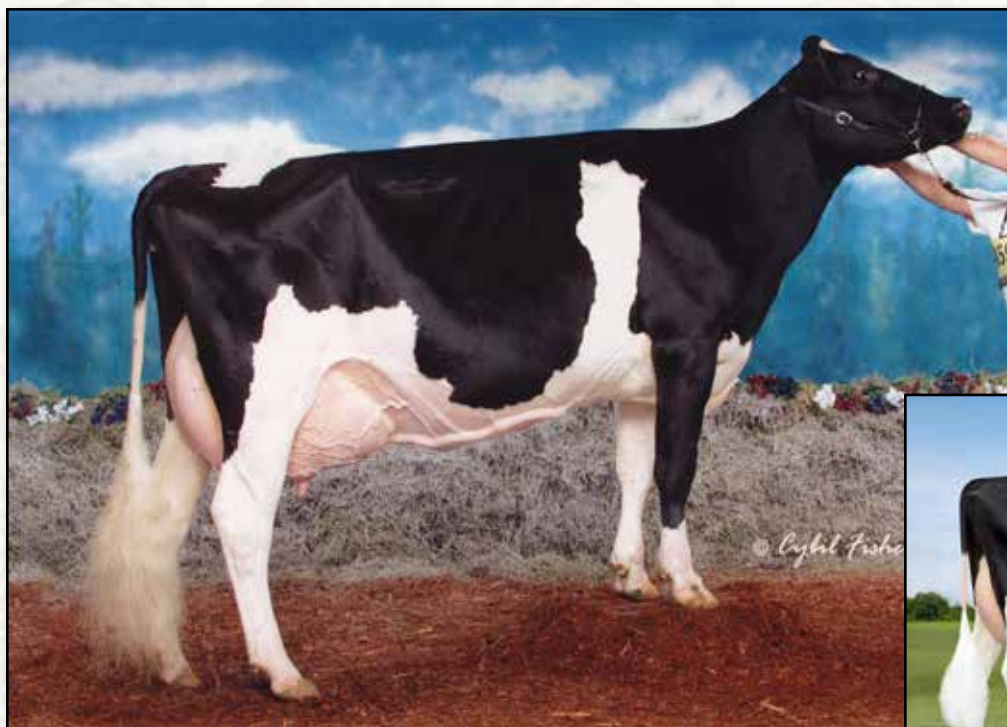

LYLEHAVEN FORM LAURA-ET EX-94 3E
MATERNAL SISTER TO DAM OF LOT 59
HHM All-American 4-Year-Old 2003



LYLEHAVEN ATW LYLly-ET EX-95 2E
MATERNAL SISTER TO DAM OF LOT 59
1st Aged Cow, Northeast Fall National 2016

LOT 59

DM-DON-SHER MOOVIN LYNDI

840 3219617169 99%RHA
 Born: September 7, 2020

Due: February 22, 2023 to Peak Jagger-ET

Lindenright Moovin-ET

CAN 12873743 *RC *TY *TV
 PTA -350M -7F -5P 83R 4/22
 PTA -.6PL 3.00SCS -2.6DPR 3.1%DCE
 PTA +3.65T +3.01UDC +2.28FLC 81R 4/22
 GTPI +2077G

Lylehaven Lthy Lunet-ET

70908251 Excellent-93 EEEEE 3E
 5-10 2x 305d 23550 4.2 988 3.2 765
 3-04 2x 305d 23290 4.1 959 3.3 774
 8-09 2x 288d 23090 4.1 956 3.2 749
 4-05 2x 305d 23060 3.9 893 3.2 747
 7-04 2x 305d 22410 4.0 907 3.3 740
 2-02 2x 305d 18310 4.3 783 3.2 582

Dymenthalm Mr App Avalanche-TW

CAN 11957107 *RC *CV *TL *TY *TD
 PTA -215M -5F -7P 99R 4/22
 PTA +3.78T +2.81UDC +2.23FLC GTPI +1994G

Lindenright Bradnick Moovin On

CAN 11470454 VG-87-CAN 27*
 4-06 2x 365d 35875 5.3 1900 3.4 1217
 2-00 2x 365d 30840 5.0 1556 3.3 1016

Comestar Lauthority-ET

CAN 103455217 EXTRA'10 *CD *TY
 PTA -172M +0F -6P 99R 4/22
 PTA +1.80T +.55UDC +.56FLC GTPI +1875G

Thiersant Lili Starbuck-ET

CAN 6332629 Excellent-94 EEVEE 5E 6*
 9-00 2x 365d 30910 4.5 1385 3.3 1023
 8-00 2x 365d 29810 4.9 1453 3.4 1000
 5-00 2x 358d 30190 4.6 1387 3.2 979
 Life: 8 Lacs 238804 4.7 11288 3.4 8124

Maternal sisters to Lthy Lunet

Lylehaven Form Laura-ET EX-94 3E GMD DOM

8-08 2x 365d 39320 3.9 1529 3.1 1218
 Life: 2267d 195690 4.0 7731 3.1 6015

- *HHM All-American 4-Year-Old 2003*
- *Reserve All-Canadian Junior 3-Year-Old 2002*

Lylehaven Atw Lylly-ET EX-95 2E

4-04 2x 365d 32570 4.5 1461 3.6 1159

- *1st Aged Cow, Northeast Fall National 2016*

Lylehaven Lassie-ET EX-94 4E

Lylehaven Darnion Lynx-ET EX-94

Lylehaven Leah-ET EX-91 2E 2*

6-08 2x 365d 46480 3.8 1764 3.1 1429
 Life: 3 Lacs 147651 3.9 5703 3.3 4808

Hanoverhill Starbuck

CAN 352790 EX-CAN EXTRA'85 *TV
 PTA -2327M -62F -61P 99R 4/22
 PTA -1.80T -3.21UDC -.24FLC GTPI +1036G

Ivyhall Astro Jet Ronie

CAN 4623897 VG-86-CAN 1*
 5-04 2x 305d 18472 4.2 769 3.3 613
 7-05 2x 305d 17447 4.3 756 3.2 562
 10-7 2x 265d 17811 4.0 710 3.2 575

DON-SHER FARM COMPLETE DISPERSAL

LOT 60

DM-DON-SHER TATOO LOVER

840 3200095487 99%RHA
Born: June 2, 2019

Due: June 30, 2022 to Morningview Radio-ET

Duckett Crush Tatoo-ET

840 3137052923 *TY *TV
PTA -552M -36F -3P 99R 4/22
PTA +2.6PL 2.70SCS -1.7DPR 1.9%DCE
PTA +3.00T +2.27UDC +.96FLC 98R 4/22
GTPI +2035G

DM-Don-Sher Recharge Lilac

840 3135402631 Very Good-88 EEVW @ 4-10
4-00 2x 305d 16550 4.4 729 3.5 578
3-00 2x 305d 16060 4.3 692 3.7 590

LOT 61

DM-DON-SHER UNDENIED LALA

840 3219617157 99%RHA
Born: June 24, 2020 HMID: 268

Bred: June 17, 2023 to Walnutlawn Sidekick-ET

Our-Favorite Undenied-ET

840 3125220760 Very Good-87 *TY *TV
PTA -13M +23F -6P 99R 4/22
PTA -2PL 3.00SCS -2.9DPR 2.5%DCE
PTA +3.12T +.87UDC +.72FLC 98R 4/22
GTPI +2053G

Craigcrest Recharge-ET

CAN 11484608 Excellent-90 *TY *TV
PTA -1651M -15F -30P 97R 4/22
PTA +1.66T +.48UDC +1.34FLC GTPI +1671G

Lylehaven Lthy Lunet-ET

70908251 Excellent-93 EEEEE 3E
5-10 2x 305d 23550 4.2 988 3.2 765
3-04 2x 305d 23290 4.1 959 3.3 774
8-09 2x 288d 23090 4.1 956 3.2 749

Maternal sisters to Lthy Lunet

Lylehaven Form Laura-ET EX-94 3E GMD DOM
8-08 2x 365d 39320 3.9 1529 3.1 1218
Life: 2267d 195690 4.0 7731 3.1 6015

- HHM All-American 4-Year-Old 2003
- Reserve All-Canadian Junior 3-Year-Old 2002

Lylehaven Atw Lylly-ET

4-04 2x 365d 32570 4.5 1461 3.6 1159

- 1st Aged Cow, Northeast Fall National 2016

Lylehaven Lassie-ET

EX-94 4E

Lylehaven Damion Lynx-ET

EX-94

Lylehaven Leah-ET

EX-91 2E 2*

6-08 2x 365d 46480 3.8 1764 3.1 1429

Life: 3 Lacs 147651 3.9 5703 3.3 4808

3rd Dam

Thiersant Lili Starbuck-ET

EX-94 EEVVEE 5E 6*

9-00 2x 365d 30910 4.5 1385 3.3 1023

Life: 8 Lacs 238804 4.7 11288 3.4 8124

4th Dam

Ivyhall Astro Jet Ronie

VG-86-CAN 1*

5-04 2x 305d 18472 4.2 769 3.3 613

LOT 62

DM-DON-SHER DEFIANT LANEY

840 3219617155
Born: June 3, 2020 HMID: 266

Due: July 30, 2022 to
Mr Blondin Warrior-Red-ET (sexed)

Maternal sister to Lylehaven Lexus

Lylehaven Lila Z-ET

EX-94-CAN 25*

4-05 2x 365d 49100 4.0 1960 3.5 1695

- HM All-Canadian 5-Year-Old 2007
- All-Canadian Junior 2-Year-Old 2004
- All-Canadian Junior Yearling 2003
- Nom All-American Spring Yearling 2003
- Nom All-Canadian Junior Calf 2002

Scientific B Defiant-ET

141123484 Very Good-87 *RC *TY *TV
PTA +55M -52F -14P 99R 4/22
PTA -1.3PL 3.20SCS -2.8DPR 3.3%DCE
PTA +2.69T +1.76UDC +.95FLC 99R 4/22
GTPI +1654G

DM-Don-Sher Brokaw Lana

840 3135402624 Very Good-87 VG-MS @ 4-06
4-03 2x 298d 19590 4.1 794 3.1 601
3-02 2x 305d 19120 4.0 760 3.3 624
2-01 2x 305d 17410 4.0 698 3.2 559

Regancrest S Braxton-ET

61898423 Excellent-95 TR TY TV TL TD
PTA +640M -34F -14P 99R 4/22
PTA +1.76T +.17UDC +.22FLC GTPI +1401G

Scientific Gold Dior Rae-ET

138328405 Excellent-92 EEEEE DOM *RC *CV
4-02 2x 365d 31910 4.7 1495 3.4 1099
2-02 2x 365d 31900 4.7 1484 3.7 1172

Mr Atwood Brokaw-ET

140602463 Very Good-86 *TY *TV
PTA -594M -3F -5P 99R 4/22
PTA +2.61T +1.70UDC +.53FLC GTPI +1843G

Lylehaven Alsex Lashasta-ET

70908299 Very Good-85 VG-MS @ 3-11
3-05 2x 305d 25340 3.4 864 3.0 771
2-04 2x 305d 18640 4.2 791 3.0 552

3rd Dam

Lylehaven Lexus-ET

EX-92 EEVW 2E

6-08 2x 365d 43510 4.0 1723 3.0 1301

Life: 1368d 129450 3.9 5072 3.1 2473

4th Dam

Lylehaven Form Laura-ET

EX-94 3E GMD DOM

8-08 2x 365d 39320 3.9 1529 3.1 1218

Life: 2267d 195690 4.0 7731 3.1 6015

- HHM All-American 4-Year-Old 2003
- Reserve All-Canadian Junior 3-Year-Old 2002

5th Dam

Thiersant Lili Starbuck-ET

EX-94 EEVVEE 5E 6*

9-00 2x 365d 30910 4.5 1385 3.3 1023

Life: 8 Lacs 238804 4.7 11288 3.4 8124

6th Dam

Ivyhall Astro Jet Ronie

VG-86-CAN 1*

5-04 2x 305d 18472 4.2 769 3.3 613

DON-SHER FARM COMPLETE DISPERSAL



GREENLANE DESTRY LAUREL-RED-ET EX-93-2E-CAN
MATERNAL SISTER TO DAM OF LOT 63
All-American R&W Milking Yearling 2012

LOT 63

DM-DON-SHER DFNT LEEANN-RED

840 3200095478 Very Good-85 VG-MS @ 3-06
 Born: December 12, 2018

Due: September 6, 2022 to
 Mr Affection Analyst-Red-ET

Regancrest S Braxton-ET

61898423 Excellent-95 TR TY TV TL TD
 PTA +640M -34F -14P 99R 4/22
 PTA +1.76T +.17UDC +.22FLC GTPI +1401G

Scientific Gold Dior Rae-ET

138328405 Excellent-92 EEEEE DOM *RC *CV
 4-02 2x 365d 31910 4.7 1495 3.4 1099
 2-02 2x 365d 31900 4.7 1484 3.7 1172

Mr Apples Armani-ET

68571374 Excellent-90 *RC *TV *TL *TY *TD
 PTA -1834M +15F -11P 99R 4/22
 PTA +.98T +1.52UDC +1.47FLC GTPI +2057G

Sunnylodge M B Leona-Red-ETS

CAN 9669673 Very Good-86 VG-MS 4*
 2-00 2x 365d 22001 3.9 848 3.5 773

Scientific B Defiant-ET

141123484 Very Good-87 *RC *TY *TV
 PTA +55M -52F -14P 99R 4/22
 PTA -1.3PL 3.20SCS -2.8DPR 3.3%DCE
 PTA +2.69T +1.76UDC +.95FLC 99R 4/22
 GTPI +1654G

MM-T Pockets Lul-Red-ET

73659087 Very Good-85 VG-MS @ 5-04
 4-03 2x 305d 22440 3.5 780 3.4 770
 3-02 2x 305d 21530 3.6 766 3.4 742
 1-10 2x 305d 18300 3.5 633 3.6 666

Maternal sister to Lul-Red

Greenlane Destry Laurel-Red-ET EX-93-2E-CAN

4-09 2x 365d 35695 3.3 11773.6 1268

• *All-American R&W Milking Yearling 2012*

3rd Dam

Misty Springs SS Leona VG-87-CAN 3* *RC

4-06 2x 365d 35551 4.3 1526 3.4 1208
 Life: 3 Lacs 102108 4.2 4281 3.5 3532

4th Dam

Sunnylodge James Lucille VG-87-CAN 1*

2-03 3x 365d 35375 3.6 1259 3.3 1179

6th thru 13th Dams

Sunnylodge Leader Leona VG-89 3*

4-02 2x 365d 33263 4.2 1398 3.3 1109
 Life: 4 Lacs 146341 4.1 5933 3.5 5154

Sunnylodge Broker Shana VG-85-CAN 15*

4-06 2x 311d 27399 4.5 1226 3.5 955
 Life: 7 Lacs 128372 4.5 5800 3.5 4502

Sunnylodge Prelude Spottie VG-87-CAN 18*

3-04 2x 365d 30091 4.1 1224 3.5 1058
 2-03 2x 325d 22513 4.0 895 3.5 780

Sunnylodge He Man Judy VG-86 VG-MS-CAN

4-07 2x 360d 22509 4.2 950 3.3 741

Sunnylodge Lolie VG-85-CAN

8-06 2x 358d 29899 3.4 1005 3.0 895
 Life: 7 Lact 187027 3.4 6435 3.0 3362

Sunnylodge Edith EX-CAN

6-09 2x 365d 24123 3.8 924

Life: 7 Lact 141081 3.8 5329

Next two dams VG-CAN

DON-SHER FARM COMPLETE DISPERSAL

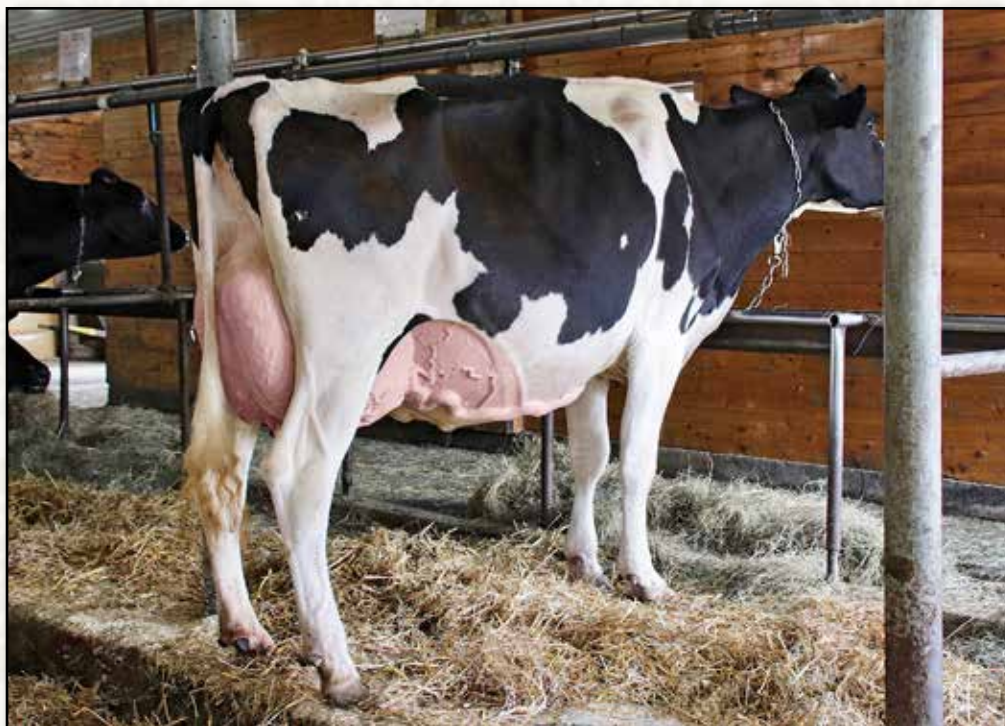

DM-DON-SHER MERIDIAN MISSY EX-90
SELLS AS LOT 64; DAM OF LOTS 65 & 67

LOT 64

DM-DON-SHER MERIDIAN MISSY

840 3145208981 Excellent-90 EEVVE @ 4-08

Born: October 12, 2017

3-01 2x 305d 20860 3.3 685 3.2 658

2-01 2x 287d 15820 3.5 555 3.2 502

Due: February 27, 2023 to
 Woodcrest King Doc (sexed)

Sully Hart Meridian-ET

69951907 GM 8/15 *TY *TV

PTA +1991M +15F +37P 99R 4/22

PTA -1.1PL 3.04SCS -2.1DPR 1.8%DCE

PTA +2.07T +1.55UDC -.56FLC 99R 4/22

GTPI +2233G

DM-Don-Sher Atwood Marissa

70594677 Excellent-94 EEEEE 2E

3-04 2x 305d 28620 3.4 978 3.2 903

4-06 2x 305d 28730 3.3 961 3.1 878

5-07 2x 305d 26170 3.7 962 3.0 797

7-09 2x 305d 24300 3.7 900 2.9 711

2-04 2x 305d 16190 3.6 585 3.1 503

Ronelee Toystory Domain-ET

137974489 Excellent-90 GM 12/12 *TY *TV

PTA +450M -25F +0P 99R 4/22

PTA +.33T -.02UDC -.63FLC GPTI +1867G

Sully Planet Manitoba-ET

139853931 VG-85-CAN DOM 17*

4-01 2x 365d 43669 3.6 1565 3.2 1402

Life: 3 Lacs 127979 3.7 4749 3.3 4231

Maple-Downs-I G W Atwood-ET

CAN 8956379 Excellent-90 *TR *TV *TL *TY *TD

PTA -344M +11F -9P 99R 4/22

PTA +2.91T +1.92UDC +2.08FLC GTPI +1905G

Foot-Hill Morty Mary

61368758 Excellent-91 EX-MS @ 5-05

5-00 2x 305d 29940 2.8 824 2.9 862

6-01 2x 305d 28730 2.9 839 2.8 817

3-00 2x 313d 23180 3.3 761 3.0 692

Life: 1693d 136550 3.1 4193 2.9 3991

3rd Dam

Foot-Hill Mathie Mars EX-91 EEEVE 2E

7-02 2x 305d 26440 3.7 975 3.0 803

Life: 1999d 139200 3.8 5319 3.2 4419

4th Dam

Foot-Hill Mandel Marcie VG-86 VG-MS

2-03 2x 305d 17173 4.3 738 3.4 584

DON-SHER FARM COMPLETE DISPERSAL

LOT 65

DM-DON-SHER DENVER MAGIC

840 3210256162 Good Plus-83 @ 2-06
Born: December 1, 2019

Bred: June 26, 2022 to Siemers Rengd Perfect-ET
7H015085

Brenland Denver

CAN 12074893 *TY *TV
PTA +301M +23F +4P 98R 4/22
PTA -4PL 2.83SCS -2.7DPR 3.3%DCE
PTA +2.82T +1.71UDC +.60FLC 98R 4/22
GTPI +2125G

DM-Don-Sher Meridian Missy

840 3145208981 Excellent-90 EEVVE @ 4-08
3-01 2x 305d 20860 3.3 685 3.2 658
2-01 2x 287d 15820 3.5 555 3.2 502

Stantons High Octane-ET

CAN 11696704 EX-93-CAN ST'17 *TY *TV
PTA +1071M +9F +14P 99R 4/22
PTA +2.43T +2.18UDC +.57FLC GTPI +2132G

Brenland Doorman Desirable-ET

CAN 9913324 EX-90-CAN 3*
5-06 2x 365d 35644 5.2 1856 3.2 1149
2-01 2x 365d 28281 4.6 1307 3.3 926

Sully Hart Meridian-ET

69951907 GM 8/15 *TY *TV
PTA +1991M +15F +37P 99R 4/22
PTA +2.07T +1.55UDC -.56FLC GTPI +2233G

DM-Don-Sher Atwood Marissa

70594677 Excellent-94 EEEEE 2E
3-04 2x 305d 28620 3.4 978 3.2 903
4-06 2x 305d 28730 3.3 961 3.1 878
5-07 2x 305d 26170 3.7 962 3.0 797

LOT 66

DM-DON-SHER MAGNIFICENT

840 3243869000 99%RHA
Born: March 10, 2022
Sire: Avant-Garde-I KD Summerfest-ET
Dam: DM-Don-Sher Denver Magic GP-83

3rd Dam

Foot-Hill Morty Mary EX-91 EX-MS
5-00 2x 305d 29940 2.8 824 2.9 862
Life: 1693d 136550 3.1 4193 2.9 3991

4th Dam

Foot-Hill Mathie Mars EX-91 EEEVE 2E
7-02 2x 305d 26440 3.7 975 3.0 803
Life: 1999d 139200 3.8 5319 3.2 4419

5th Dam

Foot-Hill Mandel Marcie VG-86 VG-MS
2-03 2x 305d 17173 4.3 738 3.4 584

LOT 67

DM-DON-SHER MOOVIN MIRACLE

840 3219617174 99%RHA
Born: December 3, 2020 HMID: 285

Bred: June 9, 2022 to Jacobs Showtime-ET *RC
94H019826

Lindenright Moovin-ET

CAN 12873743 *RC *TY *TV
PTA -350M -7F -5P 83R 4/22
PTA -6PL 3.00SCS -2.6DPR 3.1%DCE
PTA +3.65T +3.01UDC +2.28FLC 81R 4/22
GTPI +2077G

DM-Don-Sher Meridian Missy

840 3145208981 Excellent-90 EEVVE @ 4-08
3-01 2x 305d 20860 3.3 685 3.2 658
2-01 2x 287d 15820 3.5 555 3.2 502

Dymenthalm Mr App Avalanche-TW

CAN 11957107 *RC *CV *TL *TY *TD
PTA -215M -5F -7P 99R 4/22
PTA +3.78T +2.81UDC +2.23FLC GTPI +1994G

Lindenright Bradnick Moovin On

CAN 11470454 VG-87-CAN 27*
4-06 2x 365d 35875 5.3 1900 3.4 1217
2-00 2x 365d 30840 5.0 1556 3.3 1016

Sully Hart Meridian-ET

69951907 GM 8/15 *TY *TV
PTA +1991M +15F +37P 99R 4/22
PTA +2.07T +1.55UDC -.56FLC GTPI +2233G

DM-Don-Sher Atwood Marissa

70594677 Excellent-94 EEEEE 2E
3-04 2x 305d 28620 3.4 978 3.2 903
4-06 2x 305d 28730 3.3 961 3.1 878
5-07 2x 305d 26170 3.7 962 3.0 797

3rd Dam

Foot-Hill Morty Mary EX-91 EX-MS
5-00 2x 305d 29940 2.8 824 2.9 862
Life: 1693d 136550 3.1 4193 2.9 3991

4th Dam

Foot-Hill Mathie Mars EX-91 EEEVE 2E
7-02 2x 305d 26440 3.7 975 3.0 803
Life: 1999d 139200 3.8 5319 3.2 4419

5th Dam

Foot-Hill Mandel Marcie VG-86 VG-MS
2-03 2x 305d 17173 4.3 738 3.4 584

DON-SHER FARM COMPLETE DISPERSAL



DM-DON-SHER KINGDOC MARVEL
SELLS AS LOT 68

LOT 68

DM-DON-SHER KINGDOC MARVEL

840 3243868997 99%RHA
Born: March 3, 2022 HMID: 328

Woodcrest King Doc

840 3132417775 Excellent-90 GM 12/21 *TY *TV
PTA +1611M +71F +56P 99R 4/22
PTA +3.5PL 3.11SCS -1.5DPR 2.5%DCE
PTA +3.46T +2.27UDC +2.10FLC 99R 4/22
GTPI +2824G

DM-Don-Sher Meridian Missy

840 3145208981 Excellent-90 EEVVE @ 4-08
3-01 2x 305d 20860 3.3 685 3.2 658
2-01 2x 287d 15820 3.5 555 3.2 502

Morningview McC Kingboy-ET

72044077 Excellent-92 *TV *TL *TY *TD
PTA +903M +22F +23P 99R 4/22
PTA +1.96T +1.57UDC +.31FLC GTPI +2324G

WBC-ZBW Mack Daddy-ET

840 3012506777 Very Good-88
3-01 3x 365d 39560 3.3 1303 3.4 1355
1-11 3x 365d 37410 3.1 1154 3.2 1188

Sully Hart Meridian-ET

69951907 GM 8/15 *TY *TV
PTA +1991M +15F +37P 99R 4/22
PTA +2.07T +1.55UDC -.56FLC GTPI +2233G

DM-Don-Sher Atwood Marissa

70594677 Excellent-94 EEEEE 2E
3-04 2x 305d 28620 3.4 978 3.2 903
4-06 2x 305d 28730 3.3 961 3.1 878
5-07 2x 305d 26170 3.7 962 3.0 797

3rd Dam

Foot-Hill Morty Mary EX-91 EX-MS
5-00 2x 305d 29940 2.8 824 2.9 862
Life: 1693d 136550 3.1 4193 2.9 3991

4th Dam

Foot-Hill Mathie Mars EX-91 EEEVE 2E
7-02 2x 305d 26440 3.7 975 3.0 803
Life: 1999d 139200 3.8 5319 3.2 4419

5th Dam

Foot-Hill Mandel Marcie VG-86 VG-MS
2-03 2x 305d 17173 4.3 738 3.4 584

DON-SHER FARM COMPLETE DISPERSAL

LOT 69

DM-DON-SHER DENVER MYA

840 3210256164 Good Plus-83 @ 2-06
Born: December 3, 2019

Due: January 26, 2023 to
Woodcrest King Doc (sexed)

Brenland Denver

CAN 12074893 *TY *TV
PTA +301M +23F +4P 98R 4/22
PTA -.4PL 2.83SCS -2.7DPR 3.3%DCE
PTA +2.82T +1.71UDC +.60FLC 98R 4/22
GTPI +2125G

DM-Don-Sher Atwood Marissa

70594677 Excellent-94 EEEEE 2E
3-04 2x 305d 28620 3.4 978 3.2 903
4-06 2x 305d 28730 3.3 961 3.1 878
5-07 2x 305d 26170 3.7 962 3.0 797
7-09 2x 305d 24300 3.7 900 2.9 711
2-04 2x 305d 16190 3.6 585 3.1 503

Stantons High Octane-ET

CAN 11696704 EX-93-CAN ST'17 *TY *TV
PTA +1071M +9F +14P 99R 4/22
PTA +2.43T +2.18UDC +.57FLC GTPI +2132G

Brenland Doorman Desirable-ET

CAN 9913324 EX-90-CAN 3*
5-06 2x 365d 35644 5.2 1856 3.2 1149
2-01 2x 365d 28281 4.6 1307 3.3 926

Maple-Downs-I G W Atwood-ET

CAN 8956379 Excellent-90 *TR *TV *TL *TY *TD
PTA -344M +11F -9P 99R 4/22
PTA +2.91T +1.92UDC +2.08FLC GTPI +1905G

Foot-Hill Morty Mary

61368758 Excellent-91 EX-MS @ 5-05
5-00 2x 305d 29940 2.8 824 2.9 862
6-01 2x 305d 28730 2.9 839 2.8 817
3-00 2x 313d 23180 3.3 761 3.0 692
Life: 1693d 136550 3.1 4193 2.9 3991

3rd Dam

Foot-Hill Mathie Mars EX-91 EEEVE 2E
7-02 2x 305d 26440 3.7 975 3.0 803
Life: 1999d 139200 3.8 5319 3.2 4419

4th Dam

Foot-Hill Mandel Marcie VG-86 VG-MS
2-03 2x 305d 17173 4.3 738 3.4 584

LOT 70

DM-DON-SHER TATOO MIMOSA

840 3243868989 99%RHA
Born: December 16, 2021

Duckett Crush Tatoo-ET

840 3137052923 *TY *TV
PTA -552M -36F -3P 99R 4/22
PTA +2.6PL 2.70SCS -1.7DPR 1.9%DCE
PTA +3.00T +2.27UDC +.96FLC 98R 4/22
GTPI +2035G

DM-Don-Sher Denver Mya

840 3210256164 Good Plus-83 @ 2-06

Maverick Crush

CAN 12042760 *TY *TV *TL *TD
PTA -906M -51F -15P 99R 4/22
PTA +2.48T +1.54UDC +1.33FLC GTPI +2032G

Duckett G Chip Tokyo-ET

72366991 Excellent-93
3-09 2x 365d 32930 3.9 1277 3.5 1138
• Reserve All-American Milking Yearling 2015

Brenland Denver

CAN 12074893 *TY *TV
PTA +301M +23F +4P 98R 4/22
PTA +2.82T +1.71UDC +.60FLC GTPI +2125G

DM-Don-Sher Atwood Marissa

70594677 Excellent-94 EEEEE 2E
3-04 2x 305d 28620 3.4 978 3.2 903
4-06 2x 305d 28730 3.3 961 3.1 878
5-07 2x 305d 26170 3.7 962 3.0 797

3rd Dam

Foot-Hill Morty Mary EX-91 EX-MS
5-00 2x 305d 29940 2.8 824 2.9 862
Life: 1693d 136550 3.1 4193 2.9 3991

4th Dam

Foot-Hill Mathie Mars EX-91 EEEVE 2E
7-02 2x 305d 26440 3.7 975 3.0 803
Life: 1999d 139200 3.8 5319 3.2 4419

5th Dam

Foot-Hill Mandel Marcie VG-86 VG-MS
2-03 2x 305d 17173 4.3 738 3.4 584

DON-SHER FARM COMPLETE DISPERSAL

LOT 71

DM-DON-SHER SUMRFEST MARCIA

840 3243868984 99%RHA
Born: September 4, 2021

Avant-Garde-I KD Summerfest-ET

CAN 13114881 *TY *TV A2A2
PTA +629M +22F +25P 82R 4/22
PTA +2.0PL 2.99SCS -2.0DPR 2.8%DCE
PTA +3.00T +2.29UDC +1.94FLC 81R 4/22
GTPI +2412G

DM-Don-Sher Atwood Marissa

70594677 Excellent-94 EEEEE 2E
3-04 2x 305d 28620 3.4 978 3.2 903
4-06 2x 305d 28730 3.3 961 3.1 878
5-07 2x 305d 26170 3.7 962 3.0 797
7-09 2x 305d 24300 3.7 900 2.9 711
2-04 2x 305d 16190 3.6 585 3.1 503

Woodcrest King Doc

840 3132417775 Excellent-90 *TY *TV *TL *TD
PTA +1574M +69F +54P 99R 12/21
PTA +3.54T +2.36UDC +2.10FLC GTPI +2783G

Walnutlawn McCutchen Summer-ET

CAN 11120480 Excellent-95-2E 11*
7-02 2x 365d 37010 4.7 1735 3.5 1285
• Nom Canadian Champion Mature Cow 2020

Maple-Downs-I G W Atwood-ET

CAN 8956379 Excellent-90 *TR *TV *TL *TY *TD
PTA -344M +11F -9P 99R 4/22
PTA +2.91T +1.92UDC +2.08FLC GTPI +1905G

Foot-Hill Morty Mary

61368758 Excellent-91 EX-MS @ 5-05
5-00 2x 305d 29940 2.8 824 2.9 862
6-01 2x 305d 28730 2.9 839 2.8 817
3-00 2x 313d 23180 3.3 761 3.0 692
Life: 1693d 136550 3.1 4193 2.9 3991

3rd Dam

Foot-Hill Mathie Mars EX-91 EEEVE 2E
7-02 2x 305d 26440 3.7 975 3.0 803
Life: 1999d 139200 3.8 5319 3.2 4419

4th Dam

Foot-Hill Mandel Marcie VG-86 VG-MS
2-03 2x 305d 17173 4.3 738 3.4 584

LOT 72

DM-DON-SHER DENVER MYSTIC

840 3210256173 99%RHA
Born: March 14, 2020

Fresh: June 12, 2022

Brenland Denver

CAN 12074893 *TY *TV
PTA +301M +23F +4P 98R 4/22
PTA -.4PL 2.83SCS -2.7DPR 3.3%DCE
PTA +2.82T +1.71UDC +.60FLC 98R 4/22
GTPI +2125G

DM-Don-Sher ARmani Mary

840 3128881286 Very Good-85 VG-MS @ 5-02
4-07 2x 305d 21950 3.7 804 3.2 704
3-07 2x 282d 17620 4.0 704 3.3 587
2-04 2x 305d 14030 4.2 588 3.6 503

Stantons High Octane-ET

CAN 11696704 EX-93-CAN ST'17 *TY *TV
PTA +1071M +9F +14P 99R 4/22
PTA +2.43T +2.18UDC +.57FLC GTPI +2132G

Brenland Doorman Desirable-ET

CAN 9913324 EX-90-CAN 3*
5-06 2x 365d 35644 5.2 1856 3.2 1149
2-01 2x 365d 28281 4.6 1307 3.3 926

Mr Apples Armani-ET

68571374 Excellent-90 *RC *TV *TL *TY *TD
PTA -1834M +15F -11P 99R 4/22
PTA +.98T +1.52UDC +1.47FLC GTPI +2057G

DM-Don-Sher Atwood Marissa

70594677 Excellent-94 EEEEE 2E
3-04 2x 305d 28620 3.4 978 3.2 903
4-06 2x 305d 28730 3.3 961 3.1 878
5-07 2x 305d 26170 3.7 962 3.0 797

3rd Dam

Foot-Hill Morty Mary EX-91 EX-MS
5-00 2x 305d 29940 2.8 824 2.9 862
Life: 1693d 136550 3.1 4193 2.9 3991

4th Dam

Foot-Hill Mathie Mars EX-91 EEEVE 2E
7-02 2x 305d 26440 3.7 975 3.0 803
Life: 1999d 139200 3.8 5319 3.2 4419

5th Dam

Foot-Hill Mandel Marcie VG-86 VG-MS
2-03 2x 305d 17173 4.3 738 3.4 584

DON-SHER FARM COMPLETE DISPERSAL

LOT 73

DM-DON-SHER DEFIANT MEL

840 3200095470 Very Good-85 VG-MS @ 3-11
Born: July 27, 2018

Due: June 20, 2022 to
Vieuxsaule Success

Scientific B Defiant-ET

141123484 Very Good-87 *RC *TY *TV
PTA +55M -52F -14P 99R 4/22
PTA -1.3PL 3.20SCS -2.8DPR 3.3%DCE
PTA +2.69T +1.76UDC +.95FLC 99R 4/22
GTPI +1654G

DM-Don-Sher Atwood Melody

840 3128881266 Good Plus-82 @ 3-01
3-03 2x 305d 20700 3.4 712 3.1 637
2-02 2x 305d 17510 3.4 589 3.1 537

Regancrest S Braxton-ET

61898423 Excellent-95 TR TY TV TL TD
PTA +640M -34F -14P 99R 4/22
PTA +1.76T +.17UDC +.22FLC GTPI +1401G

Scientific Gold Dior Rae-ET

138328405 Excellent-92 EEEEE DOM *RC *CV
4-02 2x 365d 31910 4.7 1495 3.4 1099
2-02 2x 365d 31900 4.7 1484 3.7 1172

Maple-Downs-I G W Atwood-ET

CAN 8956379 Excellent-90 *TR *TV *TL *TY *TD
PTA -344M +11F -9P 99R 4/22
PTA +2.91T +1.92UDC +2.08FLC GTPI +1905G

DM-Don-Sher Sanchez Mandy

69706892 Very Good-87 @ 5-08
6-00 2x 305d 27410 3.0 827 2.8 760
4-04 2x 305d 24750 3.1 773 3.0 745
3-02 2x 305d 23350 3.0 702 3.0 698

3rd Dam

Foot-Hill Morty Mary EX-91 EX-MS
5-00 2x 305d 29940 2.8 824 2.9 862
Life: 1693d 136550 3.1 4193 2.9 3991

4th Dam

Foot-Hill Mathie Mars EX-91 EEEVE 2E
7-02 2x 305d 26440 3.7 975 3.0 803
Life: 1999d 139200 3.8 5319 3.2 4419

5th Dam

Foot-Hill Mandel Marcie VG-86 VG-MS
2-03 2x 305d 17173 4.3 738 3.4 584

LOT 74

DM-DON-SHER ARMANI KASEY

840 3128881290 Very Good-88 VVVVE @ 5-00
Born: September 4, 2015

Due: August 10, 2022 to
Morningview Radio-ET

3-05 2x 297d 22360 3.8 848 3.1 701
4-05 2x 305d 21970 3.5 778 3.0 651
2-03 2x 305d 15740 3.6 572 3.2 504

Mr Apples Armani-ET

68571374 Excellent-90 *RC *TV *TL *TY *TD
PTA -1834M +15F -11P 99R 4/22
PTA -1.8PL 2.84SCS +1.4DPR 2.3%DCE
PTA +.98T +1.52UDC +1.47FLC 99R 4/22
GTPI +2057G

DM-Don-Sher Alex Krackle

70594671 Very Good-86 VG-MS @ 4-06
4-01 2x 305d 21400 3.3 714 3.3 716
2-08 2x 305d 17720 3.4 606 3.2 560

Braedale Goldwyn

CAN 10705608 GP-CAN GM 12/11 *CD *TV *TL
PTA -707M -7F -12P 99R 4/22
PTA +1.05T +.61UDC +.79FLC GTPI +1859G

KHW Regiment Apple-Red-ET

135511521 Excellent-96 EEEEE 4E DOM 37*
9-01 2x 365d 36750 4.3 1582 3.3 1211
Life: 2898d 240640 4.7 11394 3.7 9013

Golden-Oaks St Alexander-ET

61133837 Excellent-94 *TY *TV
PTA -217M +32F -13P 99R 4/22
PTA +.12T -.45UDC +.73FLC GTPI +1838G

DM-Don-Sher Mr Sam Kendall

139163494 Very Good-88 EVVVV @ 6-01
4-05 2x 302d 19090 3.4 653 3.4 640
3-04 2x 305d 17240 3.2 555 3.3 569
2-03 2x 305d 16850 3.5 590 3.2 540

3rd Dam

Carters-Dale Kendi Mae VG-86 VG-MS

4th Dam

Carters-Dale Lee Kathy GP-82
3-05 2x 305d 29700 3.1 927 3.2 961

5th Dam

StMartin Lieutenant Kenny VG-86 VVVVV

6th Dam

Romato Kit Nelly VG-86-CAN
5-01 2x 322d 26241 3.2 842 3.1 805

DON-SHER FARM COMPLETE DISPERSAL



SPRINGWAY WS MELODY-ET EX-91 2E
3RD DAM OF LOT 75

LOT 75

Maverick Crush

CAN 12042760 *TY *TV *TL *TD
PTA -906M -51F -15P 99R 4/22
PTA +2.9PL 2.38SCS +2.0DPR 2.6%DCE
PTA +2.48T +1.54UDC +1.33FLC 99R 4/22
GTPI +2032G

JM-Don-Sher Rechg Minnie-TW

840 3128881267

JM-DON-SHER CRUSH MOLLY

840 3145208969 Very Good-88 VEEVV @ 5-01
Born: May 8, 2017

Due: October 8, 2022 to
Avant-Garde-I KD Summerfest-ET

Val-Bisson Doorman-ET

CAN 107281711 EX-90-CAN ST'16 *TV *TY
PTA -495M +12F +9P 99R 4/22
PTA +2.47T +1.61UDC +.69FLC GTPI +2146G

EDG Claire Cling-ET

71494758 VG-85-CAN 8*
2-00 2x 365d 28929 4.7 1369 3.5 1003

Craigcrest Recharge-ET

CAN 11484608 Excellent-90 *TY *TV
PTA -1651M -15F -30P 97R 4/22
PTA +1.66T +.48UDC +1.34FLC GTPI +1671G

Carpdale-J Shottle May-ET

140476909 Very Good-85 @ 4-03
3-00 2x 305d 26330 3.1 812 3.1 808
4-03 2x 296d 20760 3.2 661 3.0 613
2-00 2x 305d 20500 2.8 580 3.0 610

3rd Dam

Springway WS Melody-ET EX-91 EEVEV 2E

3-05 2x 365d 41590 4.0 1682 3.2 1335
Life: 1451d 114050 3.6 4085 3.2 2596

4th Dam

Springway Rudolph Rhyme-ET EX-91 2E DOM

3-05 2x 365d 30700 5.5 1694 3.0 920
Life: 2068d 121720 4.6 5565 3.3 4015

5th Dam

Springway Bstar Roselle-ET EX-90 EEVVE

3-10 2x 365d 30190 4.6 1382 3.0 914
Life: 1763d 124260 4.4 5432 3.1 3824

6th thru 10th Dams

Springway Valiant Rosemary-ET EX-90 2E DOM

5-05 2x 365d 31720 4.3 1357 2.9 916
Life: 3943d 262730 4.5 11737 3.0 7973

Dandy-Lea Lucinda EX-91 VEEE 3E GMD DOM

10-9 2x 365d 25900 3.7 957 2.9 742
Life: 2792d 166640 3.5 5882

Avesta Astra Lady Laura EX-90 VEEV 2E GMD

7-03 2x 332d 22150 4.0 8 87
Life: 2868d 145010 4.0 5792

Pretty Prairie Isaac Louise EX-91 EEEE GMD

5-09 2x 365d 27220 4.1 1129
Life: 2246d 136570 3.8 5165

Pretty Prairie Ideal Fran EX-90 VEEE GMD

10-0 2x 365d 27170 3.4 926
Life: 1919d 122840 3.3 4043

DON-SHER FARM COMPLETE DISPERSAL

LOT 76

JM-DON-SHER DEMPSEY MARCY

840 3219617164

Born: September 11, 2020

Due: December 4, 2022 to

Mr Affection Analyst-Red-ET (sexed)

Lirr Drew Dempsey

61083609 Excellent-93 EXTRA'11 *TY *TV

PTA -771M -5F -5P 99R 4/22

PTA -2.2PL 2.74SCS -1.8DPR 2.5%DCE

PTA +1.65T +1.07UDC +1.05FLC 99R 4/22

GTPI +1908G

JM-Don-Sher Crush Molly

840 3145208969 Very Good-88 VEEV @ 5-01

LOT 77

JM-DON-SHER SUMRFEST MITTEN

840 3243868981

Born: September 1, 2021

Avant-Garde-I KD Summerfest-ET

CAN 13114881 *TY *TV A2A2

PTA +629M +22F +25P 82R 4/22

PTA +2.0PL 2.99SCS -2.0DPR 2.8%DCE

PTA +3.00T +2.29UDC +1.94FLC 81R 4/22

GTPI +2412G

Maverick Crush

CAN 12042760 *TY *TV *TL *TD

PTA -906M -51F -15P 99R 4/22

PTA +2.48T +1.54UDC +1.33FLC GTPI +2032G

JM-Don-Sher Rechg Minnie-TW

840 3128881267

3rd Dam

Carpisdale-J Shottle May-ET VG-85

3-00 2x 305d 26330 3.1 812 3.1 808

4th Dam

Springway WS Melody-ET EX-91 EEVEV 2E

3-05 2x 365d 41590 4.0 1682 3.2 1335

Life: 1451d 114050 3.6 4085 3.2 2596

5th Dam

Springway Rudolph Rhyme-ET EX-91 2E DOM

3-05 2x 365d 30700 5.5 1694 3.0 920

Life: 2068d 121720 4.6 5565 3.3 4015

6th Dam

Springway Bstar Roselle-ET EX-90 EEVVE

3-10 2x 365d 30190 4.6 1382 3.0 914

Life: 1763d 124260 4.4 5432 3.1 3824

7th thru 11th Dams

Springway Valiant Rosemary-ET EX-90 2E DOM

5-05 2x 365d 31720 4.3 1357 2.9 916

Life: 3943d 262730 4.5 11737 3.0 7973

Dandy-Lea Lucinda EX-91 VEEE 3E GMD DOM

10-9 2x 365d 25900 3.7 957 2.9 742

Life: 2792d 166640 3.5 5882

Avesta Astra Lady Laura EX-90 VEEV 2E GMD

Life: 2868d 145010 4.0 5792

Pretty Prairie Isaac Louise EX-91 EEEE GMD

Life: 2246d 136570 3.8 5165

Pretty Prairie Ideal Fran EX-90 VEEE GMD

Life: 1919d 122840 3.3 4043

LOT 78

JM-DON-SHER DEMPSEY MANDI

840 3219617168 99%RHA

Born: September 6, 2020

Due: October 29, 2022 to

Morningview Radio-ET (sexed)

Lirr Drew Dempsey

61083609 Excellent-93 EXTRA'11 *TY *TV

PTA -771M -5F -5P 99R 4/22

PTA -2.2PL 2.74SCS -1.8DPR 2.5%DCE

PTA +1.65T +1.07UDC +1.05FLC 99R 4/22

GTPI +1908G

JM-Don-Sher Crush Moanna

840 3145208968 Very Good-87 VG-MS @ 4-00

3-04 2x 305d 23450 4.1 971 3.4 786

2-04 2x 286d 18130 4.3 773 3.1 565

Braedale Goldwyn

CAN 10705608 GP-CAN GM 12/11 *CD *TV *TL

PTA -707M -7F -12P 99R 4/22

PTA +1.05T +.61UDC +.79FLC GTPI +1859G

Kerndt Sneezy Derry Drew

207658039 Very Good-88

3-08 2x 365d 31150 3.8 1191 3.3 1014

Life: 1457d 112530 3.9 4426 3.3 3715

Maverick Crush

CAN 12042760 *TY *TV *TL *TD

PTA -906M -51F -15P 99R 4/22

PTA +2.48T +1.54UDC +1.33FLC GTPI +2032G

JM-Don-Sher Rechg Mickey-TW

840 3128881268

3rd Dam

Carpisdale-J Shottle May-ET VG-85

3-00 2x 305d 26330 3.1 812 3.1 808

4th Dam

Springway WS Melody-ET EX-91 EEVEV 2E

3-05 2x 365d 41590 4.0 1682 3.2 1335

Life: 1451d 114050 3.6 4085 3.2 2596

5th Dam

Springway Rudolph Rhyme-ET EX-91 2E DOM

3-05 2x 365d 30700 5.5 1694 3.0 920

Life: 2068d 121720 4.6 5565 3.3 4015

6th Dam

Springway Bstar Roselle-ET EX-90 EEVVE

3-10 2x 365d 30190 4.6 1382 3.0 914

Life: 1763d 124260 4.4 5432 3.1 3824

7th thru 11th Dams

Springway Valiant Rosemary-ET EX-90 2E DOM

5-05 2x 365d 31720 4.3 1357 2.9 916

Life: 3943d 262730 4.5 11737 3.0 7973

Dandy-Lea Lucinda EX-91 VEEE 3E GMD DOM

10-9 2x 365d 25900 3.7 957 2.9 742

Life: 2792d 166640 3.5 5882

Avesta Astra Lady Laura EX-90 VEEV 2E GMD

Life: 2868d 145010 4.0 5792

Pretty Prairie Isaac Louise EX-91 EEEE GMD

Life: 2246d 136570 3.8 5165

Pretty Prairie Ideal Fran EX-90 VEEE GMD

Life: 1919d 122840 3.3 4043

DON-SHER FARM COMPLETE DISPERSAL



T-TRIPLE-T DUNDEE PAIGE EX-96 3E
3RD DAM OF LOT 79

HHM All-American 125,000 Lb Cow 2013

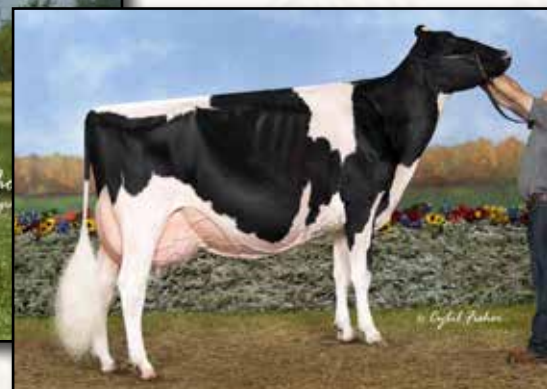

T-TRIPLE-T GOLD PRIZE EX-94 2E
FULL SISTER TO 2ND DAM OF LOT 79

All-American 4-Year-Old 2012

LOT 79

LIDDLEHOLME PASCAL

840 3138274621 Very Good-87 EVVVV @ 3-06
 Born: March 5, 2017
 3-01 2x 305d 19460 4.2 814 3.1 600

Fresh: June 9, 2022

Full sister to Gold Prism

- T-Triple-T Gold Prize EX-94 EEEEE 2E**
 4-01 2x 365d 30330 4.3 1311 3.2 976
- *Nominated All-American 5-Year-Old 2013*
- *All-American 4-Year-Old 2012*
- *All-American Winter Yearling 2009*
- *All-Canadian Winter Yearling 2009*

Val-Bisson Doorman-ET

CAN 107281711 EX-90-CAN ST'16 *TV *TY
 PTA -495M +12F +9P 99R 4/22
 PTA +.5PL 2.66SCS -2.4DPR 2.7%DCE
 PTA +2.47T +1.61UDC +.69FLC 99R 4/22
 GTPI +2146G

Liddleholme Paige

840 3124690040 Very Good-85 VG-MS @ 3-05
 4-00 3x 305d 30270 4.0 1216 3.1 929
 5-07 3x 326d 31020 3.5 1071 3.1 972
 2-11 2x 305d 21000 3.9 825 3.1 654
 1-11 2x 335d 17240 3.8 662 3.1 533

De-Su 521 Bookem-ET

66636657 Excellent-90 GM 8/15 *TV *TL *TY *TD
 PTA +831M +2F +31P 99R 4/22
 PTA +.47T +.44UDC +.41FLC GTPI +2252G

Val-Bisson Shottle Imelda-ET

CAN 106173432 Excellent-94 10*
 4-03 2x 365d 40505 3.8 1550 3.6 1455
 6-08 2x 322d 32340 4.6 1483 3.9 1246

De-Su Bkm McCutchen 1174-ET

69990138 Excellent-93 GM 8/15 *TV *TL *TY *TD
 PTA +246M +25F +11P 99R 4/22
 PTA +2.17T +1.41UDC +.98FLC GTPI +2212G

T-Triple-T Gold Prism-ET

70676075 Good Plus-82 @ 2-08

3rd Dam

T-Triple-T Dundee Paige EX-96 EEEEE 3E

7-09 2x 365d 33420 4.6 1551 3.2 1080

Life: 2129d 145510 4.5 6620 3.4 4974

- *HHM All-American 125,000 Lb Cow 2013*
- *Nom All-American Aged Cow 2011*
- *Grand Champion, Mid-East Summer Nat'l 2011*

4th Dam

T-Triple-T Linjet Phoebe EX-91 EX-MS 2E

5-06 2x 305d 29200 3.9 1136 2.8 817

Life: 1752d 132560 3.9 5193 2.9 3805

5th Dam

Hesters Mark Prudence EX-95 4E GMD DOM

7-06 2x 365d 49771 3.8 1885 2.8 1396

Life: 3183d 301342 3.4 10318 3.1 9290

- *1st 125,000 Lb Cow, Mid-E Sprg Nat'l 1996*

6th Dam

Chel-Brook Chairman Peach VG-87 EX-MS DOM

4-07 2x 305d 25790 3.4 874 2.9 744

DON-SHER FARM COMPLETE DISPERSAL



WILLOWS-EDGE ATWOOD LUXURY EX-92 2E
2ND DAM OF LOT 80

LOT 80

DRISCOLLHILL LOVE AFFAIR

840 3200095483 99%RHA

Born: April 25, 2019

Bred: June 17, 2022 to
Walnutlawn Sidekick (sexed)

Duckett Crush Tatoo-ET

840 3137052923 *TY *TV
PTA -552M -36F -3P 99R 4/22
PTA +2.6PL 2.70SCS -1.7DPR 1.9%DCE
PTA +3.00T +2.27UDC +.96FLC 98R 4/22
GTPI +2035G

Willows-Edge Sid Liaison

840 3126460090 Excellent-91 EEVVE @ 3-08
2-00 2x 305d 22830 4.2 954 3.4 787

Maverick Crush

CAN 12042760 *TY *TV *TL *TD
PTA -906M -51F -15P 99R 4/22
PTA +2.48T +1.54UDC +1.33FLC GTPI +2032G

Duckett G Chip Tokyo-ET

72366991 Excellent-93
3-09 2x 365d 32930 3.9 1277 3.5 1138
• Reserve All-American Milking Yearling 2015

Pine-Tree Sid-ET

62175895 VG-86-CAN ST'10 *TV *TY *TL *TD
PTA -862M -19F -23P 99R 4/22
PTA +1.52T +1.00UDC -.83FLC GTPI +1526G

Willows-Edge Atwood Luxury

142102736 Excellent-92 EEVVE 2E
3-09 2x 365d 38770 4.9 1893 3.2 1225
5-06 2x 305d 31860 3.7 1189 2.9 911
2-00 2x 365d 29120 4.0 1163 3.3 948
Life: 2048d 168790 4.1 6922 3.2 5336

3rd Dam

Willows-Edge Shot Lynda-ET EX-90 EEEVE 2E

4-02 2x 365d 37530 3.9 1454 3.1 1164
Life: 1388d 123780 4.1 5039 3.2 3917

4th Dam

Elk-Creek-Acres TS Linnaeus VG-85 GMD

3-10 2x 365d 40620 4.3 1740 3.0 1231

5th Dam

Bomaz Elk Creek Luke Liz-ET VG-88 VVEVE

2-05 2x 365d 32990 3.8 1251 3.1 1031

6th Dam

Dalse Bomaz-1551 EX-90 2E GMD DOM

4-01 3x 365d 42790 5.3 2264 3.4 1440
Life: 1286d 114590 4.9 5669 3.4 3903

7th Dam

Dalse Highlight Kathy EX-94 EEEEE 3E GMD

8-08 3x 365d 47230 3.9 1840 3.0 1409
Life: 3627d 373090 3.8 14360 3.1 11518

DON-SHER FARM COMPLETE DISPERSAL



ROLL-N-VIEW DEFI SNEEZ EX-91
SELLS AS LOT 81

LOT 81

ROLL-N-VIEW DEFI SNEEZ

840 3123797032 Excellent-91 EEEEE 2E *RC

Born: February 5, 2016

4-03 2x 305d 23020 3.5 798 3.3 762

3-03 2x 259d 17610 3.4 592 3.4 595

Due: December 27, 2022 to
Mr D Apple Diamondback (sexed)

Scientific B Defiant-ET

141123484 Very Good-87 *RC *TY *TV

PTA +55M -52F -14P 99R 4/22

PTA -1.3PL 3.20SCS -2.8DPR 3.3%DCE

PTA +2.69T +1.76UDC +.95FLC 99R 4/22

GTPI +1654G

Redtag Destry Sneezzy-Red-ET

CAN 8680478 Excellent-94 EEEEE @ 4-10

4-06 2x 363d 41480 6.0 2480 3.4 1426

5-09 2x 285d 31580 4.5 1424 3.6 1126

2-03 3x 288d 25960 3.3 864 3.4 884

• Junior All-American R&W 4-Year-Old 2017

• Grand Champ, International R&W Jr Show 2017

• Nom All-American R&W Senior 3-Year-Old 2016

• Nom All-American R&W Senior 2-Year-Old 2015

Regancrest S Braxton-ET

61898423 Excellent-95 TR TY TV TL TD

PTA +640M -34F -14P 99R 4/22

PTA +1.76T +.17UDC +.22FLC GTPI +1401G

Scientific Gold Dior Rae-ET

138328405 Excellent-92 EEEEE DOM *RC *CV

4-02 2x 365d 31910 4.7 1495 3.4 1099

2-02 2x 365d 31900 4.7 1484 3.7 1172

Scientific Destry-ET

138122625 Excellent-92 *RC *TV *TL *TY

PTA -983M -36F -11P 99R 4/22

PTA +1.26T +1.30UDC -.23FLC GTPI +1916G

Rustowil Redliner Snoww-Red-ET

CAN 9972057 VG-86-2YR-CAN

2-03 2x 319d 25037 4.3 1082 3.3 826

3-08 2x 227d 15562 3.2 496 3.1 489

3rd Dam

Blondin Redman Sesame-Red-ET VG-85-CAN

7-03 2x 365d 30247 4.1 1254 3.4 1036

Full sister to Redman Sesame

Blondin Redman Seisme-Red-ETS EX-97 2E 4*

3-09 2x 365d 43763 3.6 1585 2.9 1272

• All-American R&W Aged Cow 2012

• Grand Champion, International R&W 2012

• Grand Champion, International R&W 2010

4th Dam

Blondin R Marker Supra VG-89-CAN 11*

3-06 2x 364d 30256 4.2 1281 3.2 959

• Grand Champion, Lachute 2003

5th thru 7th Dams

Blondin Skychief Supra EX-93-3E-CAN 34*

9-04 2x 365d 42758 4.1 1733 3.1 1305

Life: 6 Lact 263796 3.9 10207 3.4 8955

• Grand Champion Papineau 2000

• Grand Champion Berthier 2001

Blondin Starbuck Superlass VG-87 17*

11-9 2x 365d 36180 4.1 1479 3.1 1131

Life: 8 Lact 250196 3.8 9486 3.2 7941

Diamond Hill Warden Lass VG-87-CAN

Life: 5 Lacs 108883 3.9 4284 3.2 3514

Next three dams VG-CAN & EX-CAN

DON-SHER FARM COMPLETE DISPERSAL

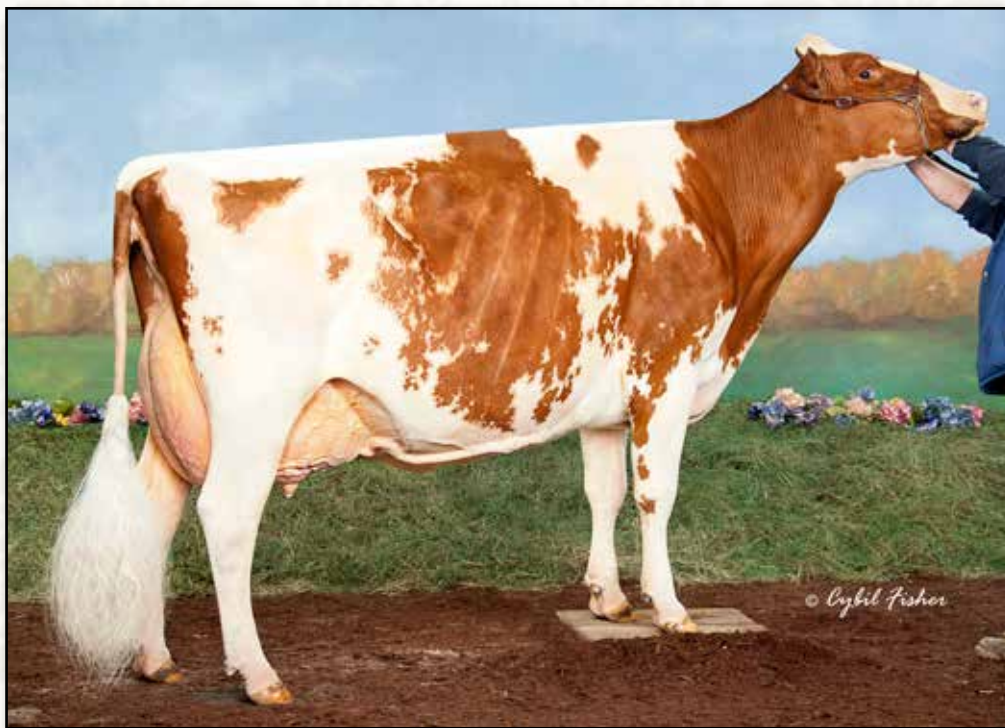

REDTAG DESTRY SNEEZY-RED-ET EX-94
DAM OF LOT 81; 2ND DAM OF LOT 82

Grand Champion, International R&W Jr Show 2017

LOT 82

DRISCOLLHILL JORDY SHER

840 3200095486 Good Plus-83 VG-MS @ 3-00 *RC

Born: June 1, 2019

Fresh: June 2, 2022

Cycle McGucci Jordy-Red

840 3131666411 *CV *TY
 PTA -1152M -26F -44P 99R 4/22
 PTA -2.3PL 2.97SCS -2.8DPR 3.1%DCE
 PTA +3.05T +2.27UDC +3.26FLC 98R 4/22
 GTPI +1698G

Roll-N-View Defi Sneez

840 3123797032 Excellent-91 EEEEE 2E *RC
 4-03 2x 305d 23020 3.5 798 3.3 762
 3-03 2x 259d 17610 3.4 592 3.4 595

Mr Apples McGucci-ET

72353438 99%RHA *RC *TY *TL *TD
 PTA -1703M +10F -12P 96R 4/22
 PTA +2.67T +1.98UDC +2.84FLC GTPI +2061G

Bryersquart GChip Jail-P-ET

71402418 Excellent-90 *RC *PO
 1-11 3x 341d 31581 3.9 1232 3.1 985

Scientific B Defiant-ET

141123484 Very Good-87 *RC *TY *TV
 PTA +55M -52F -14P 99R 4/22
 PTA +2.69T +1.76UDC +.95FLC GTPI +1654G

Redtag Destry Sneezzy-Red-ET

CAN 8680478 Excellent-94 EEEEE @ 4-10
 4-06 2x 363d 41480 6.0 2480 3.4 1426
 5-09 2x 285d 31580 4.5 1424 3.6 1126
 • Junior All-American R&W 4-Year-Old 2017
 • Grand Champ, International R&W Jr Show 2017
 • Nom All-American R&W Senior 3-Year-Old 2016

3rd Dam

Rustowil Redliner Snoww-Red-ET VG-86-CAN
 2-03 2x 319d 25037 4.3 1082 3.3 826

4th Dam

Blondin Redman Sesame-Red-ET VG-85-CAN
 7-03 2x 365d 30247 4.1 1254 3.4 1036

Full sister to Redman Sesame

Blondin Redman Seisme-Red-ETS EX-97 2E 4*

3-09 2x 365d 43763 3.6 1585 2.9 1272

- All-American R&W Aged Cow 2012
- Grand Champion, International R&W 2012
- Grand Champion, International R&W 2010

5th Dam

Blondin R Marker Supra VG-89-CAN 11*
 3-06 2x 364d 30256 4.2 1281 3.2 959

• Grand Champion, Lachute 2003

6th thru 8th Dams

Blondin Skychief Supra EX-93-3E-CAN 34*
 9-04 2x 365d 42758 4.1 1733 3.1 1305

Life: 6 Lact 263796 3.9 10207 3.4 8955

- Grand Champion Papineau 2000
- Grand Champion Berthier 2001

Blondin Starbuck Superlass VG-87 17*
 11-9 2x 365d 36180 4.1 1479 3.1 1131

Life: 8 Lact 250196 3.8 9486 3.2 7941

Diamond Hill Warden Lass VG-87-CAN
 Life: 5 Lacs 108883 3.9 4284 3.2 3514

Next three dams VG-CAN & EX-CAN

DON-SHER FARM COMPLETE DISPERSAL

LOT 83

DM-DON-SHER WARRIOR SWEETIE

840 3229990544 99%RHA *RC
Born: June 3, 2021 HMID: 304

Mr Blondin Warrior-Red-ET

840 3139655530 99%RHA *TY *TV
PTA -554M -12F -10P 93R 4/22
PTA -2.3PL 2.90SCS -2.5DPR 3.2%DCE
PTA +3.59T +2.29UDC +1.68FLC 88R 4/22
GTPI +1947G

Driscollhill Jordy Sher

840 3200095486 Good Plus-83 VG-MS @ 3-00 *RC

LOT 84

DM-DON-SHER WARRIOR SHAKIRA

840 3243869004 99%RHA *RC
Born: June 2, 2022 HMID: 355

Dymenthalm Mr App Avalanche-TW

CAN 11957107 *RC *CV *TL *TY *TD
PTA -215M -5F -7P 99R 4/22
PTA +3.78T +2.81UDC +2.23FLC GTPI +1994G

Triplecrown-JW Door Wisp-ET

840 3128860372 VG-85-CAN
3-03 2x 365d 35587 4.0 1424 3.5 1246
2-01 2x 310d 17068 4.0 688 3.5 589

Cycle McGucci Jordy-Red

840 3131666411 *CV *TY
PTA -1152M -26F -44P 99R 4/22
PTA +3.05T +2.27UDC +3.26FLC GTPI +1698G

Roll-N-View Defi Sneez

840 3123797032 Excellent-91 EEEEE 2E *RC
4-03 2x 305d 23020 3.5 798 3.3 762
3-03 2x 259d 17610 3.4 592 3.4 595

3rd Dam

Redtag Destry Sneezzy-Red-ET EX-94 EEEEE

4-06 2x 363d 41480 6.0 2480 3.4 1426
• Junior All-American R&W 4-Year-Old 2017
• Grand Champ, International R&W Jr Show 2017

4th Dam

Rustowil Redliner Snoww-Red-ET VG-86-CAN

2-03 2x 319d 25037 4.3 1082 3.3 826

5th Dam

Blondin Redman Sesame-Red-ET VG-85-CAN

7-03 2x 365d 30247 4.1 1254 3.4 1036

6th Dam

Blondin R Marker Supra VG-89-CAN 11*

3-06 2x 364d 30256 4.2 1281 3.2 959

• Grand Champion, Lachute 2003

7th thru 9th Dams

Blondin Skychief Supra EX-93-3E-CAN 34*

9-04 2x 365d 42758 4.1 1733 3.1 1305

Life: 6 Lact 263796 3.9 10207 3.4 8955

• Grand Champion Papineau 2000

• Grand Champion Berthier 2001

Blondin Starbuck Superlass VG-87 17*

11-9 2x 365d 36180 4.1 1479 3.1 1131

Life: 8 Lact 250196 3.8 9486 3.2 7941

Diamond Hill Warden Lass VG-87-CAN

Life: 5 Lacs 108883 3.9 4284 3.2 3514

Next three dams VG-CAN & EX-CAN

LOT 85

DRISCOLLHILL AWE SNUGGLES

840 3210256177 99%RHA *RC
Born: June 1, 2020 HMID: 260

Fresh: May 22, 2022

Luck-E Awesome-Red

72186769 *CV *TV *TY *TL *TD
PTA -1730M -57F -54P 99R 4/22
PTA -1.1PL 3.16SCS -2.2DPR 3.9%DCE
PTA +2.01T +2.76UDC +.67FLC 98R 4/21
GTPI +1397G

Roll-N-View Defi Sneez

840 3123797032 Excellent-91 EEEEE 2E *RC
4-03 2x 305d 23020 3.5 798 3.3 762
3-03 2x 259d 17610 3.4 592 3.4 595

LOT 86

MS DM-DON-SHER AWE SNIFFLES

840 3243868985 99%RHA *RC
Born: September 6, 2021 HMID: 316

Apples Absolute-Red-ET

139358472 Excellent-94 *CV *TL *TY *TD
PTA -1991M -13F -24P 99R 4/22
PTA +2.24T +2.43UDC +1.63FLC GTPI +1528G

Luck-E Advent Asia-ET

63437444 Excellent-94 3E *RC
6-02 2x 365d 40150 4.9 1984 3.3 1337
Life: 1282d 113730 5.1 5814 3.4 3860

Scientific B Defiant-ET

141123484 Very Good-87 *RC *TY *TV
PTA +55M -52F -14P 99R 4/22
PTA +2.69T +1.76UDC +.95FLC GTPI +1654G

Redtag Destry Sneezzy-Red-ET

CAN 8680478 Excellent-94 EEEEE @ 4-10
4-06 2x 363d 41480 6.0 2480 3.4 1426
5-09 2x 285d 31580 4.5 1424 3.6 1126
• Junior All-American R&W 4-Year-Old 2017
• Grand Champ, International R&W Jr Show 2017
• Nom All-American R&W Senior 3-Year-Old 2016

3rd Dam

Rustowil Redliner Snoww-Red-ET VG-86-CAN

2-03 2x 319d 25037 4.3 1082 3.3 826

4th Dam

Blondin Redman Sesame-Red-ET VG-85-CAN

7-03 2x 365d 30247 4.1 1254 3.4 1036

Full sister to Redman Sesame

Blondin Redman Seisme-Red-ETS EX-97 2E 4*

3-09 2x 365d 43763 3.6 1585 2.9 1272

• All-American R&W Aged Cow 2012

• Grand Champion, International R&W 2012

• Grand Champion, International R&W 2010

5th Dam

Blondin R Marker Supra VG-89-CAN 11*

3-06 2x 364d 30256 4.2 1281 3.2 959

• Grand Champion, Lachute 2003

6th thru 8th Dams

Blondin Skychief Supra EX-93-3E-CAN 34*

9-04 2x 365d 42758 4.1 1733 3.1 1305

Life: 6 Lact 263796 3.9 10207 3.4 8955

• Grand Champion Papineau 2000

• Grand Champion Berthier 2001

Blondin Starbuck Superlass VG-87 17*

11-9 2x 365d 36180 4.1 1479 3.1 1131

Life: 8 Lact 250196 3.8 9486 3.2 7941

Diamond Hill Warden Lass VG-87-CAN

Life: 5 Lacs 108883 3.9 4284 3.2 3514

Next three dams VG-CAN & EX-CAN

DON-SHER FARM COMPLETE DISPERSAL

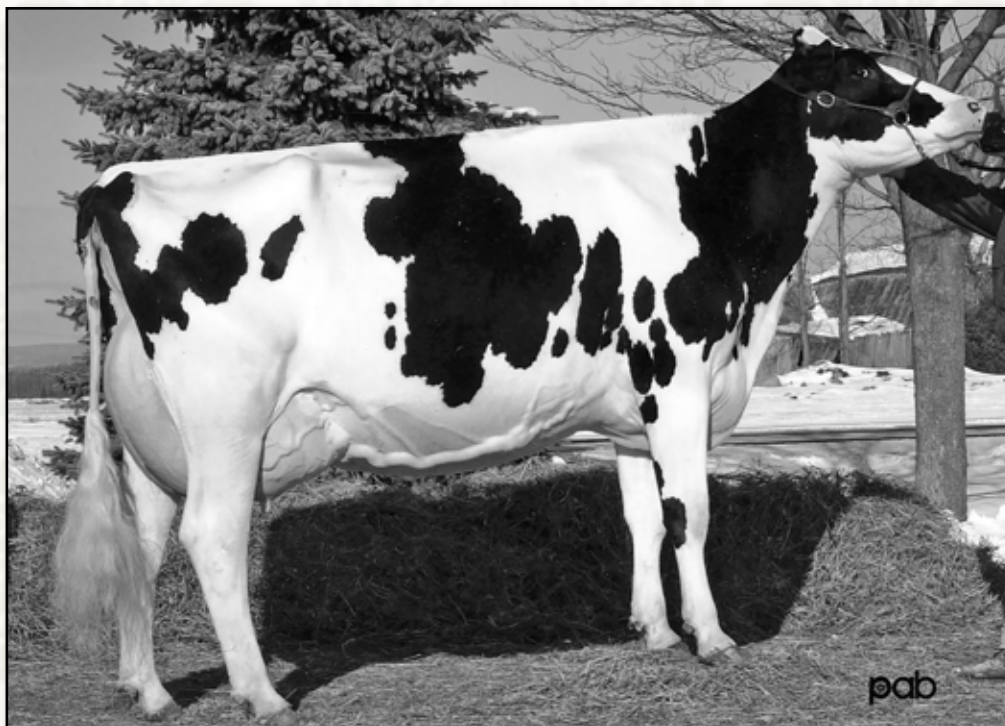

BARRVALLEY TAMARA STARDUST EX-93
3RD DAM OF LOT 87

LOT 87

JM-DON-SHER SHAM TAYLOR

840 3128881272 Excellent-90 EEVVE 2E
Born: October 24, 2014
5-08 2x 305d 30350 3.4 1038 3.0 920
4-04 2x 305d 28560 3.1 875 3.0 867
3-02 2x 305d 23490 3.2 748 3.1 735
2-02 2x 305d 19620 3.3 644 3.2 631

Due: March 7, 2023 to
Woodcrest King Doc (sexed)

Ensenada Taboo Planet-ET

60597003 Excellent-92 GM 12/13 *TY *TV
PTA +997M +12F +25P 99R 4/22
PTA -.38T +.04UDC -1.39FLC GTPI +2057G

Ladys-Manor Ruby D Shawn-ET

62360741 Excellent-90 GMD DOM
4-04 2x 365d 37920 4.8 1808 3.4 1280
1-10 2x 365d 29690 4.5 1324 3.5 1042

Royleane Jordan-ET

17064727 Excellent-95 GM 2/04 *TV
PTA -1088M -46F -40P 99R 4/22
PTA +.41T -.09UDC -.78FLC GTPI +1316G

Cowtown Outside Tampa-ET

62941636 Very Good-86 VG-MS @ 7-01
3-00 2x 305d 26350 2.7 724 2.8 749
5-01 2x 305d 26140 2.8 727 2.8 739
7-03 2x 305d 27490 3.5 676 2.8 766

Ladys-Manor PI Shamrock-ET

68977120 Excellent-90 GM 12/14 *TY *TV
PTA +912M +20F +9P 99R 4/22
PTA +4.9PL 2.90SCS +1.3DPR 1.9%DCE
PTA -.07T +.64UDC -.19FLC 99R 4/22
GTPI +2333G

Cowtown Roy Tilly

138465418 Excellent-91 EEVVE 2E
7-03 2x 305d 30390 3.3 1000 2.9 886
8-05 2x 305d 29330 2.8 814 2.9 855
5-10 2x 305d 26800 3.0 809 3.0 796
3-01 2x 305d 26610 2.9 766 3.1 824
4-07 2x 305d 25570 3.1 786 3.0 762
2-01 2x 305d 20920 3.4 714 3.1 646

3rd Dam

Barrvalley Tamara Stardust EX-93 EEEEE 6*
4-05 2x 250d 25170 4.1 1021 2.9 741
• Reserve Grand Champion, Drummond 2002
• 1st 5-Year-Old, Quebec Spring Show 2002

4th Dam

High Point Tabatha VG-85-CAN
9-07 2x 312d 22917 4.2 965 3.1 705
Life: 10 Lacs 178868 4.0 7110 3.2 5668

5th Dam

High Point Astro Ann VG-88-GBR
• Exported to England

6th Dam

High Point Lola Ann EX-CAN
4-06 2x 327d 23514 4.0 939 3.1 728

7th Dam

High Point Lola Pride VG-85-CAN 7*
5-02 2x 365d 30382 4.2 1268
Life: 10 Lacs 252325 3.9 9903

8th & 9th Dams

High Point Lola Pearl EX-CAN 3*
8-10 2x 365d 28905 3.6 1041
Life: 5 Lacs 152715 3.6 5560
High Point Lochie Triune VG-CAN 2*

DON-SHER FARM COMPLETE DISPERSAL

LOT 88

JM-DON-SHER SOLOMON TUNDRA

840 3145208986 Very Good-85 @ 3-03
Born: January 21, 2018
2-04 2x 305d 15740 4.1 643 3.4 530

Bred: July 13, 2022 to
Kings-Ransom D Cadillac-ET 7H015634

Walnutlawn Solomon-ET

CAN 11775998 99%RHA *TV *TL *TY *TD
PTA -595M -15F -12P 99R 4/22
PTA -1.8PL 2.90SCS +.0DPR 2.7%DCE
PTA +2.58T +1.62UDC +.31FLC 99R 4/22
GTPI +1920G

JM-Don-Sher Sham Taylor

840 3128881272 Excellent-90 EEVVE 2E
5-08 2x 305d 30350 3.4 1038 3.0 920
4-04 2x 305d 28560 3.1 875 3.0 867
3-02 2x 305d 23490 3.2 748 3.1 735
2-02 2x 305d 19620 3.3 644 3.2 631

Val-Bisson Doorman-ET

CAN 107281711 EX-90-CAN ST'16 *TV *TY
PTA -495M +12F +9P 99R 4/22
PTA +2.47T +1.61UDC +.69FLC GTPI +2146G

Misty Springs Lavanguard Sue

CAN 9979603 VG-89 VVEE-CAN 13*
4-03 2x 365d 30124 4.6 1380 3.2 968
2-01 2x 365d 27487 4.4 1197 3.3 906

Ladys-Manor PI Shamrock-ET

68977120 Excellent-90 GM 12/14 *TY *TV
PTA +912M +20F +9P 99R 4/22
PTA -.07T +.64UDC -.19FLC GTPI +2333G

Cowtown Roy Tilly

138465418 Excellent-91 EEVVE 2E
7-03 2x 305d 30390 3.3 1000 2.9 886
8-05 2x 305d 29330 2.8 814 2.9 855
5-10 2x 305d 26800 3.0 809 3.0 796

3rd Dam

Cowtown Outside Tampa-ET VG-86 VG-MS
3-00 2x 305d 26350 2.7 724 2.8 749

4th Dam

Barrvalley Tamara Stardust EX-93 EEEEE 6*
4-05 2x 250d 25170 4.1 1021 2.9 741

• Reserve Grand Champion, Drummond 2002
• 1st 5-Year-Old, Quebec Spring Show 2002

5th thru 10th Dams

High Point Tabatha VG-85-CAN
9-07 2x 312d 22917 4.2 965 3.1 705
Life: 10 Lacs 178868 4.0 7110 3.2 5668

High Point Astro Ann VG-88-GBR

• Exported to England

High Point Lola Ann EX-CAN
4-06 2x 327d 23514 4.0 939 3.1 728

High Point Lola Pride VG-85-CAN 7*

5-02 2x 365d 30382 4.2 1268
Life: 10 Lacs 252325 3.9 9903

High Point Lola Pearl EX-CAN 3*

8-10 2x 365d 28905 3.6 1041
Life: 5 Lacs 152715 3.6 5560

High Point Lochie Triune VG-CAN 2*

LOT 89

JM-DON-SHER MASTER TURTLE

840 3219617160 99%RHA
Born: July 19, 2020 HMID: 271

Due: July 26, 2022 to Jacobs Showtime-ET *RC
94H019826

Golden-Oaks Master-ET

840 3139216917 *TR *TP *TC *TL *TD
PTA -144M +9F -4P 83R 4/22
PTA -2.5PL 2.88SCS -3.2DPR 3.3%DCE
PTA +3.68T +2.86UDC +1.22FLC 80R 4/22
GTPI +2067G

JM-Don-Sher Sham Taylor

840 3128881272 Excellent-90 EEVVE 2E
5-08 2x 305d 30350 3.4 1038 3.0 920
4-04 2x 305d 28560 3.1 875 3.0 867
3-02 2x 305d 23490 3.2 748 3.1 735
2-02 2x 305d 19620 3.3 644 3.2 631

LOT 90

JM-DON-SHER RAGER TRINITY

840 3243868990 99%RHA *RC
Born: December 22, 2021 HMID: 321

Ri-Val-Re Rager-Red-ET

72353457 Excellent-90 *TY *TV
PTA +830M +49F +35P 99R 4/22
PTA +5.3PL 2.88SCS -3.3DPR 3.6%DCE
PTA +1.58T +.77UDC +1.17FLC 98R 4/22
GTPI +2579G

Ladys-Manor PI Shamrock-ET

68977120 Excellent-90 GM 12/14 *TY *TV
PTA +912M +20F +9P 99R 4/22
PTA -.07T +.64UDC -.19FLC GTPI +2333G

Cowtown Roy Tilly

138465418 Excellent-91 EEVVE 2E
7-03 2x 305d 30390 3.3 1000 2.9 886
8-05 2x 305d 29330 2.8 814 2.9 855
5-10 2x 305d 26800 3.0 809 3.0 796

3rd Dam

Cowtown Outside Tampa-ET VG-86 VG-MS
3-00 2x 305d 26350 2.7 724 2.8 749

4th Dam

Barrvalley Tamara Stardust EX-93 EEEEE 6*
4-05 2x 250d 25170 4.1 1021 2.9 741

• Reserve Grand Champion, Drummond 2002
• 1st 5-Year-Old, Quebec Spring Show 2002

5th thru 10th Dams

High Point Tabatha VG-85-CAN
9-07 2x 312d 22917 4.2 965 3.1 705
Life: 10 Lacs 178868 4.0 7110 3.2 5668

High Point Astro Ann VG-88-GBR

• Exported to England

High Point Lola Ann EX-CAN
4-06 2x 327d 23514 4.0 939 3.1 728

High Point Lola Pride VG-85-CAN 7*

5-02 2x 365d 30382 4.2 1268
Life: 10 Lacs 252325 3.9 9903

High Point Lola Pearl EX-CAN 3*

8-10 2x 365d 28905 3.6 1041
Life: 5 Lacs 152715 3.6 5560

High Point Lochie Triune VG-CAN 2*

DON-SHER FARM COMPLETE DISPERSAL

LOT 91

JM-DON-SHER STERLING TINSLE

840 3145208984 Good Plus-83 @ 2-09
Born: December 19, 2017

Due: July 6, 2022 to
Avant-Garde-I KD Summerfest-ET 94H019370

Sandy-Valley Sterling-ET

69701759 Excellent-90 *TY *TV
PTA +1197M +22F +37P 99R 4/22
PTA +1.7PL 3.29SCS -2.2DPR 3.1%DCE
PTA +.66T +.42UDC +.50FLC 99R 4/22
GTPI +2299G

Cowtown Roy Tilly

138465418 Excellent-91 EEVVE 2E
7-03 2x 305d 30390 3.3 1000 2.9 886
8-05 2x 305d 29330 2.8 814 2.9 855
5-10 2x 305d 26800 3.0 809 3.0 796
3-01 2x 305d 26610 2.9 766 3.1 824
4-07 2x 305d 25570 3.1 786 3.0 762
2-01 2x 305d 20920 3.4 714 3.1 646

Roylane Socra Robust-ET

64966739 Very Good-88 GM 8/15 *TV
PTA +382M +44F +23P 99R 4/22
PTA -.32T +.30UDC +.79FLC GTPI +2414G

Sandy-Valley Plane Sapphire

66454736 Very Good-87 GMD *TY
2-00 2x 365d 39130 3.3 1301 3.0 1175

Roylane Jordan-ET

17064727 Excellent-95 GM 2/04 *TV
PTA -1088M -46F -40P 99R 4/22
PTA +.41T -.09UDC -.78FLC GTPI +1316G

Cowtown Outside Tampa-ET

62941636 Very Good-86 VG-MS @ 7-01
3-00 2x 305d 26350 2.7 724 2.8 749
5-01 2x 305d 26140 2.8 727 2.8 739
7-03 2x 305d 27490 3.5 676 2.8 766

3rd Dam

Barrvalley Tamara Stardust EX-93 EEEEE 6*
4-05 2x 250d 25170 4.1 1021 2.9 741

- Reserve Grand Champion, Drummond 2002
- 1st 5-Year-Old, Quebec Spring Show 2002

4th Dam

High Point Tabatha VG-85-CAN
9-07 2x 312d 22917 4.2 965 3.1 705
Life: 10 Lacs 178868 4.0 7110 3.2 5668

5th Dam

High Point Astro Ann VG-88-GBR
• Exported to England

6th Dam

High Point Lola Ann EX-CAN
4-06 2x 327d 23514 4.0 939 3.1 728

7th Dam

High Point Lola Pride VG-85-CAN 7*
5-02 2x 365d 30382 4.2 1268

Life: 10 Lacs 252325 3.9 9903

8th & 9th Dams

High Point Lola Pearl EX-CAN 3*
8-10 2x 365d 28905 3.6 1041

Life: 5 Lacs 152715 3.6 5560

High Point Lochie Triune VG-CAN 2*

LOT 92

JM-DON-SHER MASTER TIC TOC

840 3219617153 99%RHA
Born: June 1, 2020

Due: September 26, 2022 to
Kings-Ransom D Cadillac-ET 7H015634

Golden-Oaks Master-ET

840 3139216917 *TR *TP *TC *TL *TD
PTA -144M +9F -4P 83R 4/22
PTA -2.5PL 2.88SCS -3.2DPR 3.3%DCE
PTA +3.68T +2.86UDC +1.22FLC 80R 4/22
GTPI +2067G

JM-Don-Sher Sterling Tinsle

840 3145208984 Good Plus-83 @ 2-09

Dymenthalm Mr App Avalanche-TW

CAN 11957107 *RC *CV *TL *TY *TD
PTA -215M -5F -7P 99R 4/22
PTA +3.78T +2.81UDC +2.23FLC GTPI +1994G

Drolie Doorman Maycy-ET

CAN 109038878 Excellent-90 EX-MS TR TL TD
3-11 3x 305d 32460 4.1 1346 3.1 994
1-11 2x 365d 27040 5.3 1422 3.4 917

Sandy-Valley Sterling-ET

69701759 Excellent-90 *TY *TV
PTA +1197M +22F +37P 99R 4/22
PTA +.66T +.42UDC +.50FLC GTPI +2299G

Cowtown Roy Tilly

138465418 Excellent-91 EEVVE 2E
7-03 2x 305d 30390 3.3 1000 2.9 886
8-05 2x 305d 29330 2.8 814 2.9 855
5-10 2x 305d 26800 3.0 809 3.0 796

3rd Dam

Cowtown Outside Tampa-ET VG-86 VG-MS
3-00 2x 305d 26350 2.7 724 2.8 749

4th Dam

Barrvalley Tamara Stardust EX-93 EEEEE 6*
4-05 2x 250d 25170 4.1 1021 2.9 741

- Reserve Grand Champion, Drummond 2002
- 1st 5-Year-Old, Quebec Spring Show 2002

5th thru 10th Dams

High Point Tabatha VG-85-CAN
9-07 2x 312d 22917 4.2 965 3.1 705
Life: 10 Lacs 178868 4.0 7110 3.2 5668

High Point Astro Ann VG-88-GBR

- Exported to England

High Point Lola Ann EX-CAN
4-06 2x 327d 23514 4.0 939 3.1 728

High Point Lola Pride VG-85-CAN 7*

5-02 2x 365d 30382 4.2 1268
Life: 10 Lacs 252325 3.9 9903

High Point Lola Pearl EX-CAN 3*
8-10 2x 365d 28905 3.6 1041

Life: 5 Lacs 152715 3.6 5560

High Point Lochie Triune VG-CAN 2*

DON-SHER FARM COMPLETE DISPERSAL



JM-DON-SHER BEEMER TULLY VG-85
SELLS AS LOT 93

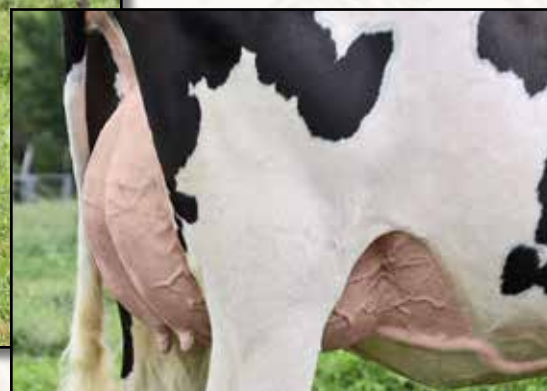

LOT 93

JM-DON-SHER BEEMER TULLY

840 3210256167 Very Good-85 VG-MS @ 2-06
Born: December 21, 2019

Bred: May 11, 2022 to
Mr Blondin Warrior-Red-ET 7H014477 (sexed)

Pol Butte Mc Beemer-ET

CAN 7525863 EX-92 *TY *TV
PTA -7M -4F -5P 99R 4/22
PTA -4.6PL 3.24SCS -4.9DPR 2.9%DCE
PTA +2.31T +1.50UDC +.87FLC 99R 4/22
GTPI +1738G

JM-Don-Sher Brokaw Tiller

840 3128881294 Very Good-86 EX-MS @ 4-01
4-00 2x 263d 18440 3.3 614 3.1 563
2-11 2x 296d 17140 3.1 539 3.3 564
2-00 2x 291d 15300 3.2 483 3.4 513

De-Su Bkm McCutchen 1174-ET

69990138 Excellent-93 GM 8/15 *TV *TL *TY *TD
PTA +246M +25F +11P 99R 4/22
PTA +2.17T +1.41UDC +.98FLC GTPI +2212G

Butz-Butler Gold Banner-ET

140145517 VG-88-2YR-CAN 7*
2-06 2x 365d 33417 4.2 1409 3.1 1049

Mr Atwood Brokaw-ET

140602463 Very Good-86 *TY *TV
PTA -594M -3F -5P 99R 4/22
PTA +2.61T +1.70UDC +.53FLC GTPI +1843G

Cowtown Roy Tilly

138465418 Excellent-91 EEVVE 2E
7-03 2x 305d 30390 3.3 1000 2.9 886
8-05 2x 305d 29330 2.8 814 2.9 855
5-10 2x 305d 26800 3.0 809 3.0 796

3rd Dam

Cowtown Outside Tampa-ET VG-86 VG-MS
3-00 2x 305d 26350 2.7 724 2.8 749

4th Dam

Barrvalley Tamara Stardust EX-93 EEEEE 6*
4-05 2x 250d 25170 4.1 1021 2.9 741

- Reserve Grand Champion, Drummond 2002
- 1st 5-Year-Old, Quebec Spring Show 2002

5th thru 10th Dams

High Point Tabatha VG-85-CAN
9-07 2x 312d 22917 4.2 965 3.1 705
Life: 10 Lacs 178868 4.0 7110 3.2 5668

High Point Astro Ann VG-88-GBR
• Exported to England

High Point Lola Ann EX-CAN
4-06 2x 327d 23514 4.0 939 3.1 728

High Point Lola Pride VG-85-CAN 7*
5-02 2x 365d 30382 4.2 1268

Life: 10 Lacs 252325 3.9 9903
High Point Lola Pearl EX-CAN 3*

8-10 2x 365d 28905 3.6 1041
Life: 5 Lacs 152715 3.6 5560

High Point Lochie Triune VG-CAN 2*

DON-SHER FARM COMPLETE DISPERSAL

LOT 94

JM-DON-SHER CRUSH TILLY

840 3200095476 Good Plus-83 @ 3-06
Born: December 4, 2018
2-03 2x 305d 18680 3.3 617 3.3 621

Fresh: June 4, 2022

Maverick Crush

CAN 12042760 *TY *TV *TL *TD
PTA -906M -51F -15P 99R 4/22
PTA +2.9PL 2.38SCS +2.0DPR 2.6%DCE
PTA +2.48T +1.54UDC +1.33FLC 99R 4/22
GTPI +2032G

JM-Don-Sher Brokaw Tiller

840 3128881294 Very Good-86 EX-MS @ 4-01
4-00 2x 263d 18440 3.3 614 3.1 563
2-11 2x 296d 17140 3.1 539 3.3 564
2-00 2x 291d 15300 3.2 483 3.4 513

Val-Bisson Doorman-ET

CAN 107281711 EX-90-CAN ST'16 *TV *TY
PTA -495M +12F +9P 99R 4/22
PTA +2.47T +1.61UDC +.69FLC GTPI +2146G

EDG Claire Cling-ET

71494758 VG-85-CAN 8*
2-00 2x 365d 28929 4.7 1369 3.5 1003

Mr Atwood Brokaw-ET

140602463 Very Good-86 *TY *TV
PTA -594M -3F -5P 99R 4/22
PTA +2.61T +1.70UDC +.53FLC GTPI +1843G

Cowtown Roy Tilly

138465418 Excellent-91 EEVVE 2E
7-03 2x 305d 30390 3.3 1000 2.9 886
8-05 2x 305d 29330 2.8 814 2.9 855
5-10 2x 305d 26800 3.0 809 3.0 796

3rd Dam

Cowtown Outside Tampa-ET VG-86 VG-MS
3-00 2x 305d 26350 2.7 724 2.8 749

4th Dam

Barrvalley Tamara Stardust EX-93 EEEEE 6*
4-05 2x 250d 25170 4.1 1021 2.9 741

• Reserve Grand Champion, Drummond 2002
• 1st 5-Year-Old, Quebec Spring Show 2002

5th thru 10th Dams

High Point Tabatha VG-85-CAN
9-07 2x 312d 22917 4.2 965 3.1 705
Life: 10 Lacs 178868 4.0 7110 3.2 5668

High Point Astro Ann VG-88-GBR

• Exported to England

High Point Lola Ann EX-CAN
4-06 2x 327d 23514 4.0 939 3.1 728

High Point Lola Pride VG-85-CAN 7*

5-02 2x 365d 30382 4.2 1268
Life: 10 Lacs 252325 3.9 9903

High Point Lola Pearl EX-CAN 3*

8-10 2x 365d 28905 3.6 1041
Life: 5 Lacs 152715 3.6 5560

High Point Lochie Triune VG-CAN 2*

LOT 95

JM-DON-SHER DEVOUR TAMMY

840 3200095488 Very Good-85 VG-MS @ 3-00
Born: June 2, 2019

Due: August 24, 2022 to
Vieuxsaule Success-ET 94HO19491

Mr Danielle Devour-ET

72713024 *RC *TY *TV
PTA +299M +1F +0P 97R 4/22
PTA +.3PL 3.08SCS -2.2DPR 2.8%DCE
PTA +2.59T +3.20UDC +.84FLC 96R 4/22
GTPI +2093G

JM-Don-Sher Beemer Tess

840 3135402649

Stantons High Octane-ET

CAN 11696704 EX-93-CAN ST'17 *TY *TV
PTA +1071M +9F +14P 99R 4/22
PTA +2.43T +2.18UDC +.57FLC GTPI +2132G

Ms D Apple Danielle-Red

69822207 Excellent-95 2E
6-05 2x 365d 35150 4.8 1700 3.4 1179
• HM All American Senior 3-Year-Old 2014

Pol Butte Mc Beemer-ET

CAN 7525863 EX-92 *TY *TV
PTA -7M -4F -5P 99R 4/22
PTA +2.31T +1.50UDC +.87FLC GTPI +1738G

JM-Don-Sher Bradnck Tabitha

71673094 Good Plus-82 VG-MS @ 3-05
3-11 2x 305d 19970 3.1 628 2.9 573
3-00 2x 293d 17290 3.0 524 2.9 510

3rd Dam

JM-Don-Sher Sam Tab VG-85 VG-MS
2-08 2x 305d 18720 3.1 576 3.0 561

4th Dam

JM-Don-Sher Buckeye Tiff VG-88 EEVVV
5-01 2x 292d 24350 3.3 798 3.1 755

5th Dam

GM-Don-Sher Outside Trice VG-85
5-10 2x 305d 29230 3.4 1000 3.1 893
Life: 1692d 132650 3.4 4496 3.2 4243

DON-SHER FARM COMPLETE DISPERSAL



WOODLAWN GOLD CHIP WHOOPI EX-93 2E
SELLS AS LOT 96

LOT 96

WOODLAWN GOLD CHIP WHOOPI

840 3137911051 Excellent-93 EEVEE 2E
Born: June 2, 2016
4-05 2x 299d 28260 3.2 917 2.9 829
3-05 2x 280d 23880 3.2 759 2.9 694
2-01 2x 305d 19660 3.3 657 3.0 581

Bred: June 10, 2022 to
Mr D Apple Diamondback 7H012587

Mr Chassity Gold Chip-ET

140145553 Excellent-95 ST'14 *TY *TV
PTA -597M -22F -38P 99R 4/22
PTA +.0PL 2.79SCS -1.6DPR 1.5%DCE
PTA +1.53T +1.11UDC +1.08FLC 99R 4/22
GTPI +1752G

Woodlawn Shakespeare Willa

73348401 Excellent-94 EEEEE 2E
5-11 2x 365d 28760 4.1 1176 3.5 1016
2-11 2x 294d 23990 4.3 1028 3.5 842
3-11 2x 306d 23850 3.9 328 3.5 830
4-10 2x 289d 23920 3.7 881 3.4 821
2-00 2x 301d 19080 4.4 845 3.7 711
Life: 1566d 120780 4.1 4906 3.5 4264

Braedale Goldwyn

CAN 10705608 GP-CAN GM 12/11 *TV *TL
PTA -728M -7F -13P 99R 4/21
PTA +.99T +.56UDC +.72FLC GTPI +1838G

Regancrest S Chassity-ET

62496899 Excellent-92 EEEVE GMD DOM 35*
3-10 2x 365d 42280 4.3 1798 2.5 1070
2-01 2x 365d 36680 4.3 1567 3.3 1193

Lady-Manor Shakespeare-ET

71592934 Excellent-91 *TY *TV
PTA +139M +46F +14P 99R 4/22
PTA +.89T +.50UDC +.11FLC GTPI +2252G

Woodlawn Destry Wynne

71366215
1-11 2x 305d 17560 4.6 810 3.7 647

3rd Dam

Woodlawn Advent Whisper EX-90 EEVVE *RC
6-01 2x 305d 29910 3.9 1168 3.3 984
Life: 1862d 151330 3.9 5959 3.3 5014

4th Dam

Woodlawn Durham Whistler EX-92 EEEVE 2E
4-11 2x 331d 31110 3.8 1179 3.4 1043
Life: 1698d 143940 3.6 5244 3.4 4847

5th Dam

Woodlawn Outside Wish-TW VG-85
3-10 2x 311d 26890 4.1 1111 3.5 940
Life: 1481d 123110 3.9 4828 3.4 4152

DON-SHER FARM COMPLETE DISPERSAL



WOODLAWN GOLD CHIP WHOOPI EX-93 2E
DAM OF LOT 97

LOT 97

WOODLAWN SIDKCK WE GOT THIS

840 3243868988
Born: October 31, 2021

Walnutlawn Sidekick

CAN 12508113 VG-85-CAN *TY *TV A2/A2
PTA -1083M +12F -9P 97R 4/22
PTA -3PL 2.78SCS -.1DPR 2.1%DCE
PTA +2.85T +2.44UDC +.81FLC 96R 4/22
GTPI +2201G

Woodlawn Gold Chip Whoopi

840 3137911051 Excellent-93 EEVVE 2E
4-05 2x 299d 28260 3.2 917 2.9 829
3-05 2x 280d 23880 3.2 759 2.9 694
2-01 2x 305d 19660 3.3 657 3.0 581

Willsbro Abbott

GBR 388380500583 *TY *TV A2/A2
PTA -256M +43F +12P 98R 4/22
PTA +1.79T +1.84UDC +.50FLC GTPI +2437G

Walnutlawn McCutchen Summer-ET

CAN 11120480 Excellent-95 EEEEE 9*
7-02 2x 365d 37010 4.7 1735 3.5 1285
• *Nom All-Canadian Mature Cow 2020*

Mr Chassity Gold Chip-ET

140145553 Excellent-95 ST'14 *TY *TV
PTA -597M -22F -38P 99R 4/22
PTA +1.53T +1.11UDC +1.08FLC GTPI +1752G

Woodlawn Shakespeare Willa

73348401 Excellent-94 EEEEE 2E
5-11 2x 365d 28760 4.1 1176 3.5 1016
2-11 2x 294d 23990 4.3 1028 3.5 842
3-11 2x 306d 23850 3.9 328 3.5 830
Life: 1566d 120780 4.1 4906 3.5 4264

3rd Dam

Woodlawn Destry Wynne

1-11 2x 305d 17560 4.6 810 3.7 647

4th Dam

Woodlawn Advent Whisper EX-90 EEVVE *RC

6-01 2x 305d 29910 3.9 1168 3.3 984
Life: 1862d 151330 3.9 5959 3.3 5014

4th Dam

Woodlawn Durham Whistler EX-92 EEEVE 2E

4-11 2x 331d 31110 3.8 1179 3.4 1043
Life: 1698d 143940 3.6 5244 3.4 4847

5th Dam

Woodlawn Outside Wish-TW VG-85

3-10 2x 311d 26890 4.1 1111 3.5 940
Life: 1481d 123110 3.9 4828 3.4 4152

DON-SHER FARM COMPLETE DISPERSAL

LOT 98

DM-DON-SHER CRUSH WHISPER

840 3200095490 Good Plus-84 VG-MS @ 3-00
Born: June 5, 2019

Due: August 26, 2022 to
Mr Affection Analyst-Red-ET (sexed)

Maverick Crush

CAN 12042760 *TY *TV *TL *TD
PTA -906M -51F -15P 99R 4/22
PTA +2.9PL 2.38SCS +2.0DPR 2.6%DCE
PTA +2.48T +1.54UDC +1.33FLC 99R 4/22
GTPI +2032G

DM-Don-Sher Atwood Wendy

70594687 Very Good-86 VG-MS @ 7-10
4-00 2x 305d 24240 3.6 872 3.4 818
6-03 2x 305d 22180 4.1 909 3.2 719
4-11 2x 305d 20700 4.1 842 3.5 715
7-03 2x 305d 19100 3.9 738 3.4 640
2-10 2x 305d 16450 3.7 608 3.3 535

Val-Bisson Doorman-ET

CAN 107281711 EX-90-CAN ST'16 *TV *TY
PTA -495M +12F +9P 99R 4/22
PTA +2.47T +1.61UDC +.69FLC GTPI +2146G

EDG Claire Cling-ET

71494758 VG-85-CAN 8*
2-00 2x 365d 28929 4.7 1369 3.5 1003

Maple-Downs-I G W Atwood-ET

CAN 8956379 Excellent-90 *TR *TV *TL *TY *TD
PTA -344M +11F -9P 99R 4/22
PTA +2.91T +1.92UDC +2.08FLC GTPI +1905G

Foot-Hill Brock Wilma

62812598 Excellent-91 EEVVE 2E
4-03 2x 305d 28380 3.3 943 3.1 867
5-08 2x 305d 26730 2.7 732 2.9 764
3-03 2x 305d 24860 2.6 650 2.9 710
Life: 1610d 118680 3.0 3619 3.0 3542

LOT 99

DM-DON-SHER MASTER TWINKLE

840 3219617171 99%RHA
Born: October 9, 2020 HMID: 282

Due: December 4, 2022 to
Siemers Fitters Choice-ET 94H019766

Golden-Oaks Master-ET

840 3139216917 *TR *TP *TC *TL *TD
PTA -144M +9F -4P 83R 4/22
PTA -2.5PL 2.88SCS -3.2DPR 3.3%DCE
PTA +3.68T +2.86UDC +1.22FLC 80R 4/22
GTPI +2067G

DM-Don-Sher Brokaw Twinkie

73520173 Very Good-88 EX-MS @ 5-10
6-07 2x 305d 27020 3.7 1004 3.2 855
5-03 2x 305d 23600 3.9 914 3.3 780
3-01 2x 305d 22980 3.5 814 3.4 785
2-01 2x 305d 20090 3.6 726 3.3 661

Dymenthalm Mr App Avalanche-TW

CAN 11957107 *RC *CV *TL *TY *TD
PTA -215M -5F -7P 99R 4/22
PTA +3.78T +2.81UDC +2.23FLC GTPI +1994G

Drolie Doorman Maycy-ET

CAN 109038878 Excellent-90 EX-MS TR TL TD
3-11 3x 305d 32460 4.1 1346 3.1 994
1-11 2x 365d 27040 5.3 1422 3.4 917

Mr Atwood Brokaw-ET

140602463 Very Good-86 *TY *TV
PTA -594M -3F -5P 99R 4/22
PTA +2.61T +1.70UDC +.53FLC GTPI +1843G

DM-Don-Sher Alex Windsong

69706883 Very Good-87 VVVVV @ 5-03
4-08 2x 305d 19640 4.0 795 3.5 678
3-04 2x 305d 18900 3.8 713 3.2 613
2-02 2x 305d 17680 3.8 676 3.4 602

Golden-Oaks St Alexander-ET

61133837 Excellent-94 *TY *TV
PTA -217M +32F -13P 99R 4/22
PTA +.12T -.45UDC +.73FLC GTPI +1838G

Foot-Hill Brock Wilma

62812598 Excellent-91 EEVVE 2E
4-03 2x 305d 28380 3.3 943 3.1 867
5-08 2x 305d 26730 2.7 732 2.9 764
3-03 2x 305d 24860 2.6 650 2.9 710
Life: 1610d 118680 3.0 3619 3.0 3542

DON-SHER FARM COMPLETE DISPERSAL



BEAVER-FLATS GOLD PATSY EX-92 2E
2ND DAM OF LOT 100

LOT 100

BEAVER-FLATS DIAMOND PAT

840 3141905968 Excellent-90 EEVVE @ 5-08
Born: October 14, 2016
4-03 2x 305d 17900 3.8 675 3.3 584
2-00 2x 305d 15070 3.8 574 3.3 499
3-03 2x 305d 13730 4.0 545 3.1 428

Due: January 19, 2023 to
Kings-Ransom D Cadillac-ET 7H015634

Mr D Apple Diamondback

840 3013721049 Excellent-93 *RC *TV *TL *TY
PTA -449M -25F -2P 99R 4/22
PTA -2PL 3.14SCS -2.8DPR 2.8%DCE
PTA +2.43T +1.96UDC +1.44FLC 99R 4/22
GTPI +1861G

Beaver-Flats Patsy

73629146 *RC
2-03 3x 305d 23950 4.3 1038 3.8 905

Val-Bisson Doorman-ET

CAN 107281711 EX-90-CAN ST'16 *TV *TY
PTA -495M +12F +9P 99R 4/22
PTA +2.47T +1.61UDC +.69FLC GTPI +2146G

Ms Delicious Apple-Red-ET

139236776 Excellent-94 2E
7-02 2x 365d 46510 4.0 1844 3.3 1512
• Reserve All-American R&W 125,000 Lb Cow 2015

Big Apple-Red-ET

139141470 *TV
PTA -1944M -1F -18P 99R 4/22
PTA +.47T +.16UDC +.92FLC GTPI +1890G

Beaver-Flats Gold Patsy-ET

64215362 Excellent-92 EEEVE 2E
4-03 2x 305d 31780 2.5 781 3.3 1061
5-07 2x 305d 27170 2.6 693 3.4 929
2-06 2x 278d 24800 2.9 724 3.5 858
Life: 1907d 165180 2.8 4647 3.5 5766

3rd Dam

Wilsondale Durham Peggy-ET VG-87 VG-MS
3-00 2x 365d 23300 3.7 855 3.4 796

4th Dam

L-Juniper Bstar Pretzel-ET EX-91 VEEEE 3E
8-01 2x 365d 29530 3.3 961 3.3 930
Life: 2153d 124234 3.5 4371 3.5 4340

5th Dam

Eric-Dew Conductor Peggy EX-94 4E GMD DOM
9-03 2x 365d 37130 4.1 1517 3.2 1173
Life: 2543d 185600 4.1 7557 3.2 4204

6th Dam

Eric-Dew Archie Bell EX-90 GMD DOM
6-10 2x 352d 33310 3.5 1165
Life: 1599d 130800 3.5 4544

DON-SHER FARM COMPLETE DISPERSAL



WAYBRU PHARO DEFINITE VG-86-2YR-CAN
SELLS AS LOT 101

LOT 101

WAYBRU PHARO DEFINITE

CAN 13101245 VG-86-2YR-CAN

Born: August 4, 2018

2-11 2x 278d 22780 4.4 1003 3.4 769

1-10 2x 303d 20110 4.4 882 3.5 712

Fresh: July 4, 2022

• 2nd Junior 3-Year-Old, Bruce-Grey 2021

Sandy-Valley J Pharo-ET

840 3014562176 Very Good-88 *TY *TV

PTA +957M +30F +36P 99R 4/22

PTA +3.4PL 2.59SCS -.8DPR 2.1%DCE

PTA +2.26T +2.17UDC -.03FLC 98R 4/22

GTPI +2518G G

Waybru Dempsey Daffodil

CAN 11963383 VG-85-2YR-CAN

S-S-I Montross Jedi-ET

840 3123886035 Excellent-93 GM 8/18 *TY *TV

PTA +2078M +17F +66P 99R 4/22

PTA +.51T +.94UDC -1.70FLC GTPI +2518G

Sandy-Valley BI Paradise-ET

72471723 Excellent-94 2E DOM

6-07 3x 365d 39070 5.7 2217 3.8 1486

Life: 1820d 161120 5.7 9249 4.1 6575

Lirr Drew Dempsey

61083609 Excellent-93 EXTRA'11 *TY *TV

PTA -771M -5F -5P 99R 4/22

PTA +1.65T +1.07UDC +1.05FLC GTPI +1908G

Waybru Shottle Brocade

CAN 11205851 VG-86-3YR-CAN

2-04 2x 299d 20135 4.5 902 3.4 679

LOT 102

FEMALE

Registration pending

Born: July 4, 2022

Sire: Blondin Legend

Dam: Waybru Pharo Definite VG-86-CAN

3rd Dam

Waybru Iron Becky VG-88-CAN

5-07 2x 334d 26453 5.0 1316 3.7 970

Life: 5 Lacs 110991 4.9 5423 3.6 3970

4th Dam

Waybru Allen Beula EX-91-2E-CAN 2*

5-02 2x 305d 23060 4.0 926 3.3 758

Life: 5 Lacs 101167 4.1 4160 3.3 3351

DON-SHER FARM COMPLETE DISPERSAL



DON-SHER RINGER PRETTY SNAZZY
SELLS AS LOT 103

LOT 103

DON-SHER RINGER PRETTY SNAZZY

840 3243868992 97.01%

Born: December 2, 2021

Blue Spruce Ringer

840 3139111319 94% 551AY00795
PTI +485 PTAT: +0.4 43%R 4/22
PTA +642M +37F +20P +401NM\$
PTA PL +3.0 SCS: +2.81 DPR: -0.4

Don-Sher Super Pretty Lady

840003135402645
2-08 2x 311d 15240 3.8 573 3.0 461

Des Coteaux Rubicom-ET

CAN 109287246 200AY01027
PTI +508 84%R PTAT: +0.2 84%R 4/22
PTA +1510M +34F +39P +531NM\$ 90%R

De La Plaine Bingo Stinger

CAN 100723904 Excellent-94
4-03 2x 365d 30144 4.3 1298 3.1 935
• All-American 5-Year-Old 2019

Don-Sher Black K Super Man-ET

100088298

Don-Sher Burdette Petunia

71673076
4-07 2x 305d 22140 3.8 831 3.0 674
2-10 2x 305d 12930 3.7 483 3.1 399

3rd Dam

Don-Sher Hector Pansey

3-10 2x 297d 17370 3.8 667 3.0 526

4th Dam

Don-Sher Pardner Popsicle EX-92

8-03 2x 305d 18720 4.3 806 3.2 590

Life: 2511d 140890 4.0 5628 3.2 4570

5th Dam

Don-Sher Tri Popsie EX-91

9-08 2x 297d 19090 3.9 753 3.1 583

Life: 1869d 109410 3.5 3791 3.1 3407

6th Dam

Stony-Hill BBK Posey EX-90

8-10 2x 361d 23000 3.7 843 3.2 744

Life: 1719d 110800 3.4 3763 3.2 3579

DON-SHER FARM COMPLETE DISPERSAL

LOT 104

DON-SHER SUPER PRETTY LADY

840 3135402645
Born: December 28, 2016

Due: December 17, 2022 to
Blue Spruce Ringer 551AY00795

Don-Sher Black K Super Man-ET 100088298

Don-Sher Burdette Petunia 71673076

4-07 2x 305d 22140 3.8 831 3.0 674
2-10 2x 305d 12930 3.7 483 3.1 399

Blackaddar B B Kellogg

777850 200AY01027
PTI +312 99%R PTAT: +0.2 98%R 4/22
PTA -1281M -51F -29P -410NM\$ 99%R

Burr-Ayr-Farms Supreme Nancy

924886 Excellent-95
6-10 2x 305d 21870 4.6 1016 3.4 736
Life: 2232d 129530 4.0 5169 3.3 4233

Palmyra Tri-Star Burdette-ET

100419568 7AY00084
PTI +447 99%R PTAT: +1.0 99%R 4/22
PTA +239M +5F +13P +117NM\$ 99%R

Don-Sher Hector Pansey

100532827
3-10 2x 297d 17370 3.8 667 3.0 526
2-09 2x 341d 16820 3.8 640 3.0 507
5-00 2x 302d 14110 3.5 493 3.1 431

3rd Dam

Don-Sher Pardner Popsicle EX-92

8-03 2x 305d 18720 4.3 806 3.2 590
Life: 2511d 140890 4.0 5628 3.2 4570

4th Dam

Don-Sher Tri Popsie EX-91

9-08 2x 297d 19090 3.9 753 3.1 583
Life: 1869d 109410 3.5 3791 3.1 3407

5th Dam

Stony-Hill BBK Posey EX-90

8-10 2x 361d 23000 3.7 843 3.2 744
Life: 1719d 110800 3.4 3763 3.2 3579

LOT 105

DON-SHER HECTOR TOOTSIE ROLL

840 3210256170
Born: March 27, 2020 HMID: 253

Due: July 23, 2022 to
Don-Sher Black Jack

Don-Sher Hector

100194674 200AY00566
PTI +390 91%R PTAT: -0.1 86%R 4/22
PTA -71M -1F +0P +5NM\$ 92%R
PTA PL +.6 SCS: +2.74 DPR: +0.5

Don-Sher Burdette Tootsie

71673087
7-02 2x 326d 23370 3.9 911 2.9 669
5-09 2x 332d 23740 3.7 869 2.9 682
3-08 2x 294d 21580 3.7 792 2.9 629
2-08 2x 316d 19740 3.8 754 3.2 631
4-08 2x 304d 18130 3.9 599 3.1 561
Life: 1562d 106560 3.8 4025 3.0 3172

Covey-Palmyra O Ripken ET

CAN 823366 73AY00460
PTI +381 93%R PTAT: -0.2 92%R 4/22
PTA +490M +6F +8P -64NM\$ 94%R

Kamouraska Pat Heritiere ET

CAN 10024100 Excellent-91

Palmyra Tri-Star Burdette-ET

100419568 7AY00084
PTI +447 99%R PTAT: +1.0 99%R 4/22
PTA +239M +5F +13P +117NM\$ 99%R

Don-Sher Trident Triburon

100492352
4-11 2x 336d 25340 3.4 868 3.1 779
3-06 2x 305d 24110 3.6 867 3.1 753
2-05 2x 330d 16210 3.7 600 3.0 488

3rd Dam

Des Chamois Tebelle-ET EX-93

12-2 2x 305d 26250 3.8 997 3.0 791
Life: 3408d 219680 3.4 7453 3.3 7176
• HM All-American Senior 2-Year-Old 2003
• Res Junior All-American Senior 2-Year-Old 2003
• Intermediate Champion, Eastern Nat'l 2003
• 1st 4-Year-Old, Eastern States 2005

DON-SHER FARM COMPLETE DISPERSAL

LOT 106

DON-SHER BLACK HAZEL

840 3219617162
Born: July 17, 2020 HMID: 273

Due: January 29, 2023 to
Tollgate Olympic 2 Sam
(full brother to Tollgate Olympic 2 Sapphire - 2x AA)

Don-Sher Black Jack
100158634

Don-Sher Burdette Happy
73520172

4-03 2x 317d 17810 4.4 779 3.3 590
2-10 2x 305d 16250 4.3 699 3.5 567

Blackaddar B B Kellogg

777850 200AY01027
PTI +312 99%R PTAT: +0.2 98%R 4/22
PTA -1281M -51F -29P -410NM\$ 99%R

Woodland View Janet

CAN 817044 Excellent-92
• *HM Junior All-American Aged Cow 2001*
• *Grand Champion, Eastern National Jr Show 2001*

Palmyra Tri-Star Burdette-ET

100419568 7AY00084
PTI +447 99%R PTAT: +1.0 99%R 4/22
PTA +239M +5F +13P +117NM\$ 99%R

Don-Sher Modem Hershey-ET

68654064
5-00 2x 342d 19410 4.1 789 3.5 682
2-11 2x 300d 17800 4.2 753 3.4 614

3rd Dam

Kamouraska Pat Heritiere ET EX-91

• *Nom All-Canadian Intermediate Yearling 1999*

4th Dam

Kamouraska Belvine VG-87-CAN

4-05 2x 305d 22617 3.6 816 3.4 772

• *1st 3-Year-Old, Kamouraska 1995*

5th Dam

Kamouraska Welvine 2 EX-3E 3*

8-06 2x 305d 22741 4.0 917 3.3 754

• *1st Junior Yearling & Junior Champion,
World Dairy Expo 1989*

LOT 107

GRADE HOLSTEIN/JERSEY CROSS

Bred: May 28, 2022 to Sparty



HOLSTEIN ASSOCIATION TERMS AND CONDITIONS FOR PUBLIC SALES

EFFECTIVE MARCH 2, 1996 - Amended October 1, 1997, June 28, 2000, June 23, 2002, and March 26, 2010

TERMS: The terms of the sale are cash unless arrangements are made prior to the sale or are printed in the sale catalog. Only when the above conditions are met will the buyer be entitled to the warranties listed below. In no case will animals be released unless settlement is made with the clerk of the sale.

RESPONSIBILITY: The seller, buyer, and manager of this sale are obligated to comply with the provisions of these terms and conditions.

EXPORT SALES: Buyer assumes all responsibility for health tests required by the importing country.

BIDS: The highest bidder is the buyer. Bidding parties or their agents are responsible for all bids placed. Every animal or lot presented for bidding is pledged to absolute sale. In case of dispute, the animal or lot will again be put up for advance bids, and if there is no advance bid, the animal or lot will be sold to the person the auctioneer accepted the last bid from. In case two or more claim the bid, the auctioneer will indicate the party whose bid he recognized. Other claimants will be given an opportunity to increase the bid and bidding will be restricted to the two or more claimants.

BY-BIDDING: Bidding directly or indirectly by the sole owner of any animal or lot is prohibited unless the intention to bid is disclosed specific to each animal in the catalog and announced when the animal enters the ring. Bidding by any member of a partnership, syndicate, or other entity having an ownership interest in an animal or lot is permitted.

TRANSFER OF OWNERSHIP: For all Registered HolsteinsSM, the transfer of ownership to the buyer will be recorded on the records of Holstein Association USA and a certificate of registration showing that transfer of ownership will be provided to the buyer free of charge. For embryos, the transfer of ownership to the buyer will be recorded on the records of Holstein Association USA free of charge to the buyer.

RISK: All animals located at sale site are at the purchaser's risk as soon as struck off, but will be cared for free of charge for a maximum of 24 hours following the end of the sale.

WARRANTIES:

- 1) Each consignor warrants clear title to the animal or lot, and the right to sell same.
- 2) To the best of the seller's knowledge, each animal is sound and healthy in every respect and embryos have been recovered, processed, frozen, transferred and graded in keeping with IETS recommendations unless otherwise noted in the catalog or announced from the auction stand. Every precaution will be taken to represent the physical condition of each lot exactly as is known. Examination of all purchases should be made immediately after the purchase and before the close of the sale, and if found not to be as represented, complaint must be reported to the sale management before the close of the sale. In the event no complaint is filed, it is understood that the buyer assumes full ownership in the case of animals at sale site together with all risks, after which no representations of the seller can be challenged through the sale management. Heifers that never calved are in no way guaranteed as to the condition of their udders following calving.

3) Breeding Warranty

The seller guarantees all animals to be breeders, but not beyond the purchase price, with the following understanding:

- a. Males - Should any bull after reaching the age of fourteen months fail to prove a breeder after being used for two months on cows or heifers known to be breeders, the matter shall be reported in writing to the seller within three months of the sale date. The report must include the animal's examination record, a written statement of treatment, and a statement of the animals' inability to breed,

by a licensed veterinarian. The seller has the option to refund the purchase price or make other settlement that is satisfactory to the buyer. In either case the rights of ownership of the animal return to the seller. The seller makes no guarantees with respect to the ability to freeze semen.

- b. Females - All females are guaranteed to be breeders with the exception of:
 1. Cows over 7 years of age when sold;
 2. Cows and/or heifers carrying a pregnancy that is the result of an embryo transfer.

Report of a non-breeder must occur in writing within 3 months of the date of sale or before the animal reaches 21 months of age and must be submitted to the seller. The report must include the animal's examination record, a written statement of treatment, and a statement of the animals' inability to breed, by a licensed veterinarian. The seller has the option to refund the purchase price or make other settlement that is satisfactory to the buyer. In either case the rights of ownership of the animal return to the seller.

Females bred when sold and pronounced in calf are presumed to be pregnant but pregnancy is not guaranteed unless so announced. The seller makes no warranty that pregnant cows will deliver calves or that they will carry calves full term.

- c. If, after the sale, embryos or oocytes are recovered from a female or an attempt is made to superovulate her, this negates the breeding warranty unless there is a separate written agreement between buyer and seller.

SHIPPING: Assistance will be given in arranging shipping of the animals after the sale. All costs, risks and responsibility will be borne by the purchaser.

PEDIGREE INFORMATION: All production, classification, type and production summaries are current. Only information recorded on Holstein Association USA pedigrees is used. Any production or classification records supplied by the seller or consignor will be properly identified as provided by owner. Records in progress are identified as such.

GENOMIC INFORMATION: If genomic information on the animal or embryo is available, it must be dated and disclosed at or before the time of sale.

EMBRYO TRANSFER: All registered animals that have resulted from embryo transfer are identified with one of the following suffixes in the name: ET, ETS (from split embryo), or ETN (from nuclear transfer). If unregistered, the appropriate technology will be identified. Donor dams are identified.

HEALTH WARRANTY: The seller will provide an official health certificate to the buyer for each animal showing the results of all health tests made in preparation for this sale as required by the state where the cattle reside. Other health tests completed for this sale will be disclosed.

ERRORS: The material in this catalog has been carefully edited. If any errors or omissions are discovered, they will be announced. Such announcements take precedence over that printed in this catalog.

ACCIDENT: The sale management, the consignors, and the owner of the grounds will not be responsible in any case for the condition of the grounds or the behavior of the animals and disclaim any liability in the event of personal accident or property loss.

LIMITATIONS OF WARRANTIES: Warranties contained herein, unless terminated earlier, will cease upon the resale of an animal.

DON-SHER FARM COMPLETE DISPERSAL

Index

BEAVER-FLATS DIAMOND PAT.....	100	DRISCOLLHILL JORDY SHER.....	82
CURR-VALE ATWD HONEYMOON-ET.....	32	DRISCOLLHILL LOVE AFFAIR.....	80
DM-DON-SHER ANALYST ARTIC.....	8	JERICHO-DAIRY DOOR BREEZER.....	28
DM-DON-SHER ARMANI KASEY.....	74	JM-DON-SHER A JOURNEY.....	46
DM-DON-SHER BROKAW ILENE.....	38	JM-DON-SHER BEEMER TULLY.....	93
DM-DON-SHER CADILLAC BUNNY.....	21	JM-DON-SHER BRO JUSTIFIED.....	44
DM-DON-SHER CRUSH WHISPER.....	98	JM-DON-SHER CRUSH JEWEL.....	56
DM-DON-SHER DEFIANT BRANDI.....	19	JM-DON-SHER CRUSH JINGLE.....	50
DM-DON-SHER DEFIANT LANEY.....	62	JM-DON-SHER CRUSH JOLLY.....	57
DM-DON-SHER DEFIANT MEL.....	73	JM-DON-SHER CRUSH JORDYN.....	45
DM-DON-SHER DEFNT ANNIE-RED.....	1	JM-DON-SHER CRUSH MOLLY.....	75
DM-DON-SHER DEMPSEY AMY.....	5	JM-DON-SHER CRUSH TILLY.....	94
DM-DON-SHER DENVER BANDIT.....	23	JM-DON-SHER DEFIANT JUDY.....	47
DM-DON-SHER DENVER BLIZZARD.....	20	JM-DON-SHER DEMPSEY MANDI.....	78
DM-DON-SHER DENVER ICICLE.....	40	JM-DON-SHER DEMPSEY MARCY.....	76
DM-DON-SHER DENVER INEZ.....	41	JM-DON-SHER DENVER JILLY.....	54
DM-DON-SHER DENVER MAGIC.....	65	JM-DON-SHER DEVOUR TAMMY.....	95
DM-DON-SHER DENVER MYA.....	69	JM-DON-SHER DMBDK JULIANA.....	55
DM-DON-SHER DENVER MYSTIC.....	72	JM-DON-SHER DURBIN JAYLOU.....	49
DM-DON-SHER DFNT LEEANN-RED.....	63	JM-DON-SHER MASTER TIC TOC.....	92
DM-DON-SHER KINGDOC MARVEL.....	68	JM-DON-SHER MASTER TURTLE.....	89
DM-DON-SHER KINGDOM DONUT.....	27	JM-DON-SHER MOOVIN JEM.....	53
DM-DON-SHER MAGNIFICENT.....	66	JM-DON-SHER RAGER TRINITY.....	90
DM-DON-SHER MASTER APPLE.....	2	JM-DON-SHER SHAM TAYLOR.....	87
DM-DON-SHER MASTER TWINKLE.....	99	JM-DON-SHER SOLOMON JULIE.....	52
DM-DON-SHER MERIDIAN MISSY.....	64	JM-DON-SHER SOLOMON TUNDRA.....	88
DM-DON-SHER MOGUL BARBARA.....	25	JM-DON-SHER STERLING TINSLE.....	91
DM-DON-SHER MOGUL IVY.....	42	JM-DON-SHER SUMRFEST MITTEN.....	77
DM-DON-SHER MOVIN HOLLYWOOD.....	33	JM-DON-SHER SUCCESS JENGA.....	51
DM-DON-SHER MOOVIN LYNDI.....	59	JM-DON-SHER VICTOR JOCELYN.....	48
DM-DON-SHER MOOVIN MIRACLE.....	67	LIDDLEHOLME PASCAL.....	79
DM-DON-SHER SOLOMON ALLI.....	7	LYLEHAVEN LTHY LUNET-ET.....	58
DM-DON-SHER SOLOMON AUBREY.....	6	MS BRIA BOOKEN-ET.....	18
DM-DON-SHER SOLOMON BELLA.....	22	MS CLING DOORMAN CLASP-ET.....	17
DM-DON-SHER SOLOMON DRIZZLE.....	34	MS DM-DON-SHER AWE SNIFFLES.....	86
DM-DON-SHER SOLOMON DUNKIN.....	26	MS DM-DON-SHER AWSM BRAYLEY.....	14
DM-DON-SHER SOLOMON ISLA.....	43	MS DM-DON-SHER DENVER BRITT.....	16
DM-DON-SHER SUMMER ICE POP.....	39	MS DM-DON-SHER SOLOMON BRYNN.....	9
DM-DON-SHER SUMRFEST MARCIA.....	71	MS DMDONSHER AWESOME AURORA.....	4
DM-DON-SHER TATOO FERGI.....	29	MS DMDONSHER DEMPSEY BRAE.....	13
DM-DON-SHER TATOO FINLEY.....	30	MS DMDONSHER SOLOMN BRIE-ET.....	12
DM-DON-SHER TATOO LOVER.....	60	MSDM-DON-SHER ANALYST BRODI.....	10
DM-DON-SHER TATOO MIMOSA.....	70	MSDM-DON-SHER DENVER BEAUTY.....	15
DM-DON-SHER UNDENIED LALA.....	61	MSDM-DON-SHER SMRFEST BRISK.....	11
DM-DON-SHER WARRIOR BRIDGET.....	24	ROLL-N-VIEW DEFI SNEEZ.....	81
DM-DON-SHER WARRIOR FINALLY.....	31	WAYBRU PHARO DEFINITE.....	101
DM-DON-SHER WARRIOR SHAKIRA.....	85	WAYBRU PHARO DEFINITE X LEGEND.....	102
DM-DON-SHER WARRIOR SWEETIE.....	84	WILLOWS-EDGE GOLDWYN IRINA.....	35
DON-SHER BLACK HAZEL.....	106	WOODLAWN GOLD CHIP WHOOP!.....	96
DON-SHER HECTOR TOOTSIE ROLL.....	105	WOODLAWN SIDKCK WE GOT THIS.....	97
DON-SHER RINGER PRETTY SNAZZY.....	103		
DON-SHER SUPER PRETTY LADY.....	104	IRINA x DELTA-LAMBDA EMBRYOS.....	37
DRISCOLLHILL AWE SNUGGLES.....	85	IRINA x TATOO EMBRYOS.....	36
DRISCOLLHILL CBULL ARIEL.....	3		

