



**FUN
IN THE
CITY**

**EmBibition
Edition**

Tuesday, December 20, 2022

12 Noon (EST)

NY Hilton-Midtown, New York, NY

LIVE INTERNET BIDDING AT
www.cowbuyer.com



- View/bid online in Real Time • Registration is required. Please register at least one (1) hour prior to sale time at www.cowbuyer.com
- High Speed Internet is required. Slower speed will not permit you to bid and keep pace in real time.
- Terms: Purchasing online constitutes a legal contract and promise for payment of purchases. All purchases must be paid within five (5) days of sale date and prior to load out or delivery of cattle purchased.
- Cowbuyer.com is a service provider and is not responsible for the activity or inactivity of any technology, internet connection at the sale site or connection and technology of the bidders.
- No APP required on mobile devices.

Questions please contact Aaron Ray Tompkins 336-363-4639

Fun *in the* City ~Christmastime Edition~

Tuesday, December 20, 2022 @ 12:00 Noon EST

**Sale will be held at the NY Hilton-Midtown, New York, NY*

GPS address: 1335 6th Ave, New York, NY 10019

Plenty to see in NY City including:

Broadway; Comedy Clubs; National Landmarks; Museums; Incredible restaurants and so much more!

View/bid online in Real Time at www.cowbuyer.com

**Bidders must pre-register & be pre-approved. Contact Aaron Ray Tompkins if you need assistance at 336-363-4639*

40 of the highest available Female Genomic Leaders & Guaranteed IVF Sessions of the Holstein, Jersey & Brown Swiss Breeds will be offered! No minimums, No Reserves! This sale has produced a #1 Sire and incredible returns to past buyers!

**Feel free to contact any member of the sale staff below to handle your bids or answer your questions!*

Sale Staff

Dave Rama..... 607-435-0792.....daveramasr@cattlexchange.com
Scott Culbertson..... 507-923-1881.....scott.culbertson@peakgenetics.com
Rick VerBeek..... 614-580-8662.....rverbeek@genelite.net
Ryan Matheron..... 209-652-3511.....cranehillgenetics@aol.com
Aaron Ray Tompkins.. 336-363-4639.....atompkin@vt.edu

Sale Clerk

Merry Rama..... 607-435-0804..... merryrama@cattlexchange.com

Terms of sale: We are not a bank & we do not finance cattle! Buyers will be invoiced immediately by email with overnight payments expected by money wires or good check sent by priority mail to sale manager. We welcome participation from buyers who understand the proceeds need to be issued immediately! Buyers of live cattle should make immediate arrangements with sellers for transportation of purchases after payment has been made to sale manager. Buyer will be charged \$5/day for any animal NOT picked up by 3 weeks post sale. We encourage buyers to insure their purchases at least until they arrive at their new homes! Buyers are guaranteed their purchase will be healthy at time of pick up.

Sale Managed By:

The CATTLE EXCHANGE
Dave & Merry Rama
4236 Co. Hwy. 18, Delhi, NY 13753
Phone: 607-435-0792
E-mail: daveramasr@cattlexchange.com
Visit us at facebook.com/Thecattleexchange



Sandy-Valley Eternity-ET EX-92 EEVVE DOM

2-11 329 33970 4.1 1382 3.3 1193
(4th Dam of Lot 1)



Terra-Linda Magnum 11751-ET

(She sells as Lot 1)

LOT 1

Terra-Linda Magnum 11751-ET

3251838321 99%RHA-I
Born 10/16/22 12/22 PTA +3127GTPI
+1724M +.18% +120F +.05% +68P
+1195NM\$ +6.3PL +.0DPR 2.74SCS
+1.33T +1.28UDC +.20FLC
+322FE +.6FI 1.4%SCE +1209CM\$
A2/A2 AA +1115DWPS +3526GLPI

#1 NM\$ & #2 GTPI Magnum

***One of the highest non-restricted heifers in the breed!**

Terra Linda Dairy c/o Mike Santos

4433 Ave 232
Tulare, CA 93274
559-358-5345

OCD Alphabet Magnum-ET

3216574976 12/22 PTA +2998GTPI
+1990M +.10% +107F +.01% +64P
+1001NM\$ +4.5PL +.3DPR 2.96SCS
+1.27T +1.55UDC +.28FLC 80%R
Alphabet X VG-86 Jared

Terra-Linda Monshr 10993-ET

3220410120 12/22 PTA +2876GTPI
+1225M +79F +60P +958NM\$ +5.6PL
+1.30T +1.66UDC -.40FLC
-Due 7/18/23 & looks tremendous!
Sire: Fly-Higher Moonshiner-ET

2nd Dam:
Sandy-Valley Lawson 7155-ET
3rd Dam: Sandy-Valley Enjoy-ET
VG-87 EVGVV
1-10 334 29420 3.9 1142 3.5 1026
2-11 329 33970 4.1 1382 3.5 1193
Lifetime 107350 3.9 4199 3.5 3737

4th Dam: (Pictured above)
Sandy-Valley Eternity-ET
EX-92 EEVVE DOM
4-11 365 39620 4.9 1961 3.5 1381
Lifetime 129090 4.9 6274 3.6 4700
Former #1 GTPI Cow of the Breed

5th Dam: Sandy-Valley Morgan Era-ET
GP-83 +G+V+ GMD-DOM
2-02 365 34790 4.2 1450 3.6 1258

6th Dam: Sandy-Valley RBS Emerald-ET
VG-88 EEVVV GMD
3-11 348 42010 4.2 1771 3.1 1316
Lifetime 184897 4.1 7552 3.2 5988

Maternal sister:
Sandy-Valley Robust Ruby-ET EX-90
*Dam of 'Rubicon'

7th Dam: Sandy-Valley Bolt Sheila-ET
VG-87 VV+VV DOM
2-00 365 39130 3.3 1301 3.0 1175

8th Dam: Sandy-Valley Bolt Sheila-ET
EX-90 EEVEV
2-02 365 44790 3.6 1607 2.9 1294

9th Dam thru 11th all VG w/ 30,000M+

12th Dam: Regancrest Tesk Della
EX-90 VEVEE GMD-DOM
5-11 365 35510 3.5 1234 3.2 1134
**Nom. Global Cow of the Year 2006*

13th Dam: Snow-N Denises Dellia
EX-95,2E GMD-DOM
7-06 365 35610 4.0 1431 2.9 1035
**Dam of Durham & Dundee*

14th Dam: Snow-N Dorys Denise
EX-90,2E EX-MS GMD-DOM
5-09 365 33350 3.8 1256 3.1 1038

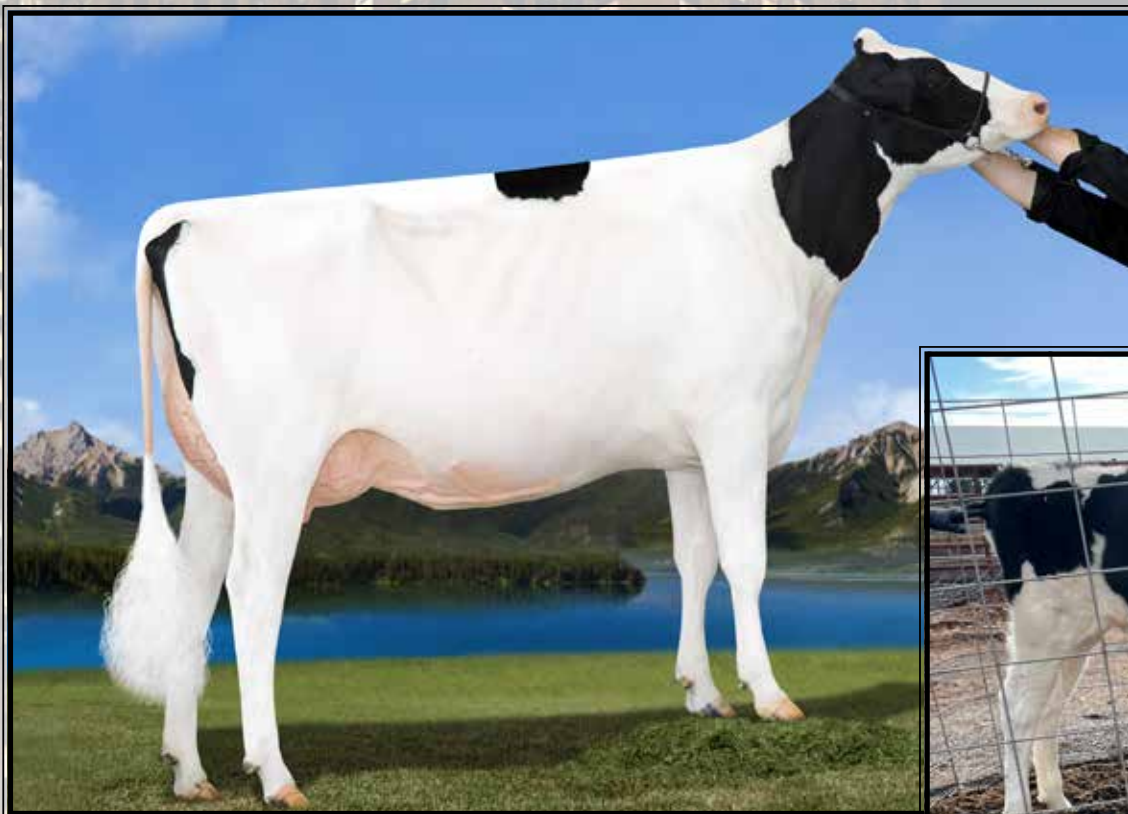

Da-So-Burn Burberry VG-87 UU+UU DOM

2-03 365 28250 4.5 1278 3.5 1002
(5th Dam of Lot 2)

TTM-LFD Fugleman Beam-ET

(She sells as Lot 2)

LOT 2 #2421

TTM-LFD Fugleman Beam-ET

3253982934 99%RHA-I
Born 8/19/22 12/22 PTA +3106GTPI
+1107M +.29% +127F +.10% +63P
+1251NMS +7.6PL -1.0DPR 2.59SCS
+.91T +1.27UDC -.38FLC
+327FE -.5FI 1.8%SCE +1277CMS
A1/A2 BB +1314DWP\$ +3742GLPI

#1 NMS Fugleman Dtr

**Top 40 CMS and one of the highest NMS/CMS available in the breed!*

Tom Mercurio & Lewis Family Dairy

PO Box 130
Woodsboro, MD 21798
804-306-8925

Peak Fugleman-ET

3215425396 12/22 PTA +2978GTPI
+1338M +.19% +106F +.08% +66P
+972NMS +4.4PL -2.2DPR 2.86SCS
+1.86T +1.91UDC +.66FLC 77%R
AltaZazzle X Positive

TTM-LFD Legacy Balance-ET

3229332308 12/22 PTA +2818GTPI
+639M +92F +46P +939NMS +6.3PL
-.2DPR +.16T +.70UDC -.58FLC
-1st test- 72 lbs. 4.8 3.5 @ 34 DIM
-Nice young cow, the modern kind and
built to last!
Sire: Pine-Tree CW Legacy-ET

2nd Dam:

TTM-LFD CM Blueberry 895-ET
G-78 ++FGG
2-01 304 18530 5.3 985 4.1 759

3rd Dam:

OCD Delta Berry 325

4th Dam:

Peak Burberry Cmaro 1022-ET

**5th Dam: Da-So-Burn Burberry
VG-87 VV+VV DOM**
2-03 365 28250 4.5 1278 3.5 1002

**6th Dam: Da-So-Burn Dorcy Becca-ET
VG-86 VV+VV DOM**
2-04 365 29380 4.9 1428 3.4 1322
Lifetime 107690 4.5 4886 3.6 3892

**7th Dam: Da-So-Burn Oman Brandy-ET
GP-83 +VF+V GMD-DOM**
4-06 365 39370 4.8 1908 3.4 1322
Lifetime 108910 5.0 5431 3.7 4008

**8th Dam: Da-So-Burn Mtoto Britany
EX-90 EEV+E GMD-DOM**
4-06 365 44030 4.4 1924 3.1 1364

**9th Dam: B-V Da-So Rudolph Brooke
VG-86 +E+V GMD-DOM**
4-11 365 39780 4.6 1849 3.5 1395

**10th Dam: Regancrest Aerostar Bea-ET
EX-91,2E EEEVE GMD-DOM**
8-03 365 42570 4.0 1699 3.1 1325
Lifetime 192730 4.0 7800 3.3 6327

**11th Dam: Regancrest Mark Chairman Bea
EX-91,2E VEEV GMD-DOM**
6-00 365 33430 3.9 1316 3.1 1032
Lifetime 140130 4.1 5711 3.3 4616

**12th Dam: Regancrest Board Chairman Bea
EX-90 VEVE**
5-09 365 26010 4.1 1059 3.4 884

**13th Dam: Regancrest Apache Standout Bea
VG-86 V+VE**
Lifetime 131940 3.6 4744

14th Dam: VG-85 +VVV



Cookiecutter Slm Hoplite-ET VG-88 VVV+E

3-11 301 32920 4.2 1375 3.4 1126

(2nd Dam of Lot 3)

LOT 3

*Buyers choice of the sisters below

#12641

Cookiecutter Hol Homewin-ET

3251839562 99%RHA-I
Born 9/27/22 12/22 PTA +3142GTPI
+1062M +.26% +116F +.12% +67P
+1092NMS\$ +5.1PL -.8DPR 2.62SCS
+1.98T +1.98UDC +.76FLC
+304FE +.1FI 2.4%SCE +1120CMS
A1/A1 BB +1080DWPS +3790GLPI

#12649

Cookiecutter Hol Homejoy-ET

3251839570 99%RHA-I
Born 9/29/22 12/22 PTA +3136GTPI
+1309M +.25% +123F +.07% +62P
+1133NMS\$ +5.6PL -.2DPR 2.65SCS
+1.36T +1.73UDC +.70FLC
+308FE +.4FI 2.0%SCE +1153CMS
A1/A2 BB +1182DWPS +3786GLPI

** 2 of the highest GTPI available
Holysmokes heifers in the breed, both
in the top 150 overall!*

Cookiecutter Holsteins, LLC

583 Dean Rd

Hudson Falls, NY 12839

Luke Getty 518-428-5880

Cookiecutter Holysmokes-ET

3212874372 12/22 PTA +3064GTPI
+1311M +.17% +100F +.08% +64P
+959NMS\$ +4.9PL -.4DPR 2.71SCS
+1.96T +2.13UDC +1.29FLC 78%R
Highjump X Renegade

Cookiecutter Homegirl-ET

2-10 GP-83 +VG++ 3209611602
12/22 PTA +2879GTPI +887M +94F
+48P +937NMS\$ +4.7PL 2.65SCS
+1.26T +1.67UDC +.24FLC
2-06 3X 211 19630 4.4 872 3.4 665 RIP
Sire: S-S-I Delroy Biggelo-ET

2nd Dam: (Pictured above)

Cookiecutter Slm Hoplite-ET VG-88 VVV+E

2-00 303 27380 4.1 1122 3.4 933
3-11 301 32920 4.2 1375 3.4 1126

3rd Dam:

Cookiecutter Rubi Homey-ET

EX-90 EVVEE DOM
3-02 351 36400 3.9 1420 3.3 1187
4-04 311 32330 4.2 1354 3.6 1168
*Dam of 7HO14692 Hideyho

4th Dam:

Cookiecutter Jacey Hacey-ET

VG-87 VV++E GMD-DOM
3-00 305 40580 2.9 1177 3.2 1290

5th Dam:

Cookiecutter Mom Halo-ET

2-09 VG-88 VV+VE DOM
2-00 365 35280 5.2 1819 3.7 1304

**Global Impact Cow of the Year 2019!*

6th Dam:

Cookiecutter Gld Holler-ET

VG-88 VVV+E DOM
2-03 365 40730 3.5 1410 3.1 1249

**Nom. Int'l Cow of the Year 2016*

7th Dam: EX-90 EEVEE GMD-DOM

3-11 365 43690 3.7 1625 3.1 1357

8th Dam: EX-90 EEVVE

4-07 365 45110 4.3 1922 3.2 1449

9th Dam: EX-90,2E EVVEE GMD-DOM

2-11 365 32720 4.8 1565 3.8 1252
Lifetime 166900 4.3 7099 3.5 5884

10th Dam: Regancrest Elton Disrael-ET

VG-88 EX-MS DOM
2-04 365 33617 4.5 1499 3.5 1169

11th Dam: Snow-N Denises Dellia

EX-95,2E EEEEE GMD-DOM
6-00 365 35230 4.0 1425 3.0 1049

Lifetime 180240 3.9 7108 3.2 5723

12th Dam: Snow-N Dorys Denise

EX-90,2E EX-MS GMD-DOM
5-09 365 33350 3.8 1256 3.1 1038



Kings-Ransom Delta Destiny EX-92 EEVVEE DOM

2-00 365 35850 4.0 1448 3.6 1299
(4th Dam of Lot 4)

LOT 4 #3136

Kings-Ransom Ptr DoltNow

3240291712 97%RHA-I
Born 10/28/22 12/22 PTA +3083GTPI
+1162M +.35% +146F +.08% +58P
+1245NMS +5.5PL -2.4DPR 2.68SCS
+.88T +1.13UDC -.10FLC
+365FE -1.3FI 1.8%SCE +1265CMS
A1/A2 AA +3732GLPI

#1 NMS Porter dtr

**One of the highest NMS/CMS heifers
in the breed and also top 50 PTAF!*

**2 full brothers are over 1200 NMS
(1243NMS and 1213NMS)*

Kings-Ransom Farm LLC

311 King Rd
Schuylerville, NY 12871
Jeff King 518-791-2876

Aardema Lionel Porter-ET

3207538024 12/22 PTA +3018GTPI
+1789M +.18% +122F +.02% +62P
+1175NMS +5.4PL -1.5DPR 2.79SCS
+.63T +1.16UDC +.28FLC 80%R
Lionel X Delta

Kings-Ransom Gmdy Deciet-ET

3217449593 12/22 PTA +3117GTPI
+1011M +.31% +129F +.11% +62P
+1185NMS +6.0PL -1.7DPR 2.65SCS
+1.68T +1.34UDC +.19FLC
-Bred heifer
Sire: RMD-Dotterer SSI Gameday-ET

2nd Dam:

Kings-Ransom Acur Delray-ET
VG-85 +V++V
2-01 221 19220 3.8 730 3.1 596 inc
-she is due back in April

3rd Dam: Kings-Ransom Samuri Donna

4th Dam: (Pictured above)
Kings-Ransom Delta Destiny
EX-92 EEVVEE DOM
2-00 365 35850 4.0 1448 3.6 1299

5th Dam:

Kings-Ransom DM Debonair-ET
EX-94.2E EEEEE DOM
2-00 365 33330 4.2 1388 3.5 1181
5-03 365 33460 4.9 1646 3.3 1091
Lifetime 145840 4.6 6690 3.5 5077

6th Dam: Kings-Ransom Dorc Dextra-ET
EX-94 EEEEE DOM

2-04 365 33330 4.3 1420 3.3 1102

7th Dam: Kings-Ransom Baxter Dolly
VG-88 VVVVV DOM

2-00 365 22510 3.8 845 3.1 708

8th Dam: Pen-Col Mtoto Dima-ET
VG-88 EEVVV GMD-DOM

7-02 365 45430 3.8 1723 3.1 1411
Lifetime 193470 3.9 7523 3.0 5880

9th Dam:

Pen-Col Commotion Deanna
EX-91.2E GMD-DOM
5-00 365 36060 4.8 1730 3.2 1167
Lifetime 105370 4.6 4890 3.4 3635

10th Dam: Pen-Col Mascot Deanna-ET
EX-91 GMD-DOM

5-01 365 33920 3.7 1252 3.6 1210

11th Dam: Pen-Col-A Cleitus Dawn-ET
VG-87 GMD-DOM

2-10 365 34849 3.0 1055 3.0 1057

12th Dam: Pen-Col Conductor Devine
VG-87 GMD-DOM

1-10 365 27104 4.2 1142

13th Dam thru 15th Dam all VG or EX



Ladys-Manor Huey Oohm-ET VG-87 UU+EU

2-02 365 28070 4.6 1279 3.5 891

(2nd Dam of Lot 5)

LOT 5 #5082

Ladys-Manor Frosty Offer-ET

3243343357 99%RHA-I
 Born 8/20/22 12/22 PTA +3081GTPI
 +1056M +.26% +117F +.08% +55P
 +1095NMS +5.2PL +.5DPR 2.79SCS
 +1.33T +1.84UDC +.12FLC
 +294FE +1.4FI 1.9%SCE +1112CMS
 A1/A2 BE +3715GLPI

**Very early Frost Bite from one of dominant cow families of the breed!*

**Same family as Ladys-Manor Frstbt Oh-MY, the #1 NMS bull in the breed @ +1384NMS and +3235GTPI -also Owen, Overdo, and Overtake!*

Ladys-Manor LLC

4030 Houcks Rd
 Monkton, MD 21111
 443-417-5900

T-Spruce G Frost Bite-ET

3220234128 12/22 PTA +2055GTPI
 +1700M +.14% +106F +.06% +70P
 +1242NMS +6.5PL +.5DPR 2.78SCS
 +.07T +.80UDC -.20FLC 78%R
 Granada X GP-83 DOM Lionel

Ladys-Manor Fanc H Offer-ET

3232316234 12/22 PTA +2978GTPI
 +991M +108F +48P +888NMS +3.8PL
 +2.05T +2.04UDC +.50FLC
 -Just fresh, will be scored and January and likely VG Heifer!
 Sire: Badger SSI Lucia Faneca-ET

2nd Dam: (Pictured above)
Ladys-Manor Huey Oohm-ET
VG-87 VV+EV
 2-02 365 28070 4.6 1279 3.5 891

3rd Dam:
Ladys-Manor Grnt Oohm-ET
VG-85 VV+VV DOM
 2-02 365 29050 5.1 1481 3.5 1004
 *Former #1 GTPI Cow of the Breed!

4th Dam:
Ladys-Manor Miltn Oompa-ET

5th Dam:
Ladys-Manor Dorcy Oda
EX-93,2E EEEEE DOM
 6-02 365 36710 4.6 1687 3.2 1162
 8-04 365 33400 4.2 1419 3.0 1008
 Lifetime 121270 4.4 5310 3.2 3880

6th Dam:
Ladys-Manor Auden Oda-ET
EX-91 EEEVE
 3-01 365 34320 4.2 1430 3.4 1165
 4-03 365 38670 4.1 1573 3.3 1263
 Lifetime 117170 4.2 4889 3.4 3939

7th Dam: Ladys-Manor Out Topaz
EX-91,2E EEVVE DOM
 3-00 365 35080 3.9 1378 3.3 1158
 Lifetime 222570 3.8 8348 3.2 7095

8th Dam: Ladys-Manor Topal
EX-90 VEV+E DOM
 5-01 355 27850 3.6 1002 3.2 888
 Lifetime 191920 3.7 7009 3.3 6284

9th Dam: Ladys-Manor Star Opal
EX-94,3E DOM EE+EE
 5-11 365 44810 3.9 1738 3.0 1353
 Lifetime 289790 4.2 12147 3.2 9352

10th Dam: Ladys-Manor Star Onyx-ET
EX-93,2E GMD-DOM
 5-00 365 42370 3.4 1439 3.0 1264
 Lifetime 183170 3.6 6538 3.1 5750

11th Dam: Ladys-Manor Jem of Jewels-ET
VG-88 VVEV GMD-DOM
 1-10 306 21540 4.1 883 3.4 730

12th Dam thru 14th Dams all VG or EX



Quiet-Brook-D Babybook-ET EX-94,2E EEEEE DOM

2-00 365 30960 4.1 1274 3.5 1071
(5th Dam of Lot 6)

Aurora Perfect 23719-ET

(Dam of Lot 6 IVF session)

LOT 6 IVF Session

**Buyer is purchasing rights to control the next IVF session(s). Buyer is guaranteed IVF sessions until a minimum of 8 #1 or #2 IVF embryos are produced. Embryo grades are determined at the time of transfer if fresh embryos or at time of freezing if freezing is requested by buyer. Buyer keeps all resulting embryos from these controlled IVF sessions. Buyer is responsible for all costs of the aspiration and mating sire decisions.*

Dam of IVF Session:

Aurora Perfect 23719-ET

3234325918 99%RHA-I
Born 4/29/21 12/22 PTA +3184GTPI
+1692M +.17% +117F +.07% +73P
+1130NM\$ +5.1PL -1.1DPR 2.84SCS
+1.96T +1.97UDC +1.56FLC
+316FE -.3FI 2.2%SCE +1146CMS
A2/A2 AB +3670GLPI

**#1 gTPI Perfect daughter and possibly the #1 gTPI available!*

**Last offering from 23719*

**Mat. brother: 250HO16119 Letchworth +3091GTPI +1129NM\$*

Aurora Ridge Dairy LLC

2498 Angling Rd
Aurora, NY 13026
315-364-7069

Siemers Rengd Perfect-ET

3200124761 12/22 PTA +3017GTPI
+1068M +.17% +91F +.08% +56P
+835NM\$ +4.0PL +.3DPR 2.98SCS
+2.48T +2.38UDC +1.90FLC 81%R
Renegade X EX-91 Delta-Lambda

Aurora Rapid 21849-ET

2-05 GP-82 +++G+ 3208182017
12/22 PTA +3038GTPI +1898M +106F
+69P +1072NM\$ +4.7PL 2.76SCS
+1.53T +1.86UDC +.58FLC
1-10 365 35080 4.0 1404 3.4 1203
Sire: ST Gen R-Haze Rapid-ET

**1 son and 9 daus. over 3050GTPI*

3rd Dam:

Aurora Frazzled 19447-ET
VG-85 VV+++
1-11 295 27460 4.0 1096 3.3 898
2-11 363 39510 4.1 1639 3.3 1297
4-01 312 37080 4.2 1561 3.2 1169
Lifetime 104050 4.1 4296 3.2 3264

4th Dam:

Aurora Doorsopen 17054-ET
EX-90 EEEVE
3-04 365 44430 3.8 1668 3.3 1450
Lifetime 140420 3.9 5536 3.3 4690

5th Dam: (Pictured above)

Quiet-Brook-D Babybook-ET
EX-94,2E EEEEE DOM
4-10 297 31850 3.5 1127 3.3 1044
Lifetime 125910 3.7 4713 3.4 4285

6th Dam: Quiet-Brook-D SH Babylike

EX-90 EEVVE
3-00 365 43110 3.9 1675 3.3 1427

7th Dam: Quiet-Brook-D Stry Babyamor

EX-90,2E EEEVE
4-01 365 40290 3.4 1386 3.2 1292
Lifetime 132450 3.8 4978 3.2 4236

8th Dam: Quiet-Brook-D Babylove-ET GP-80

3-08 365 38840 3.7 1426 3.3 1297
Lifetime 143300 4.1 5853 3.5 4989

9th Dam: Quiet-Brook-D Babycakes-TW

EX-93 EEEEE GMD-DOM
3-02 365 39340 3.3 1288 3.1 1214
Lifetime 144530 3.5 5062 3.1 4492

10th Dam: Quiet-Brook-D Brandy

EX-90 EVEVV
4-05 279 28770 3.3 9393 3.0 857
Lifetime 110430 3.0 3346 2.9 3246

11th Dam: Quiet-Brook-D Bank Bourbon-TW

VG-88 VVVE
5-03 297 26640 3.4 917 3.0 811
Lifetime 139740 3.6 5023 3.2 4419

12th Dam: Ovaltop Glendell Bonnie

VG-89 VEEV
Lifetime 143630 3.7 5314 3.2 4609

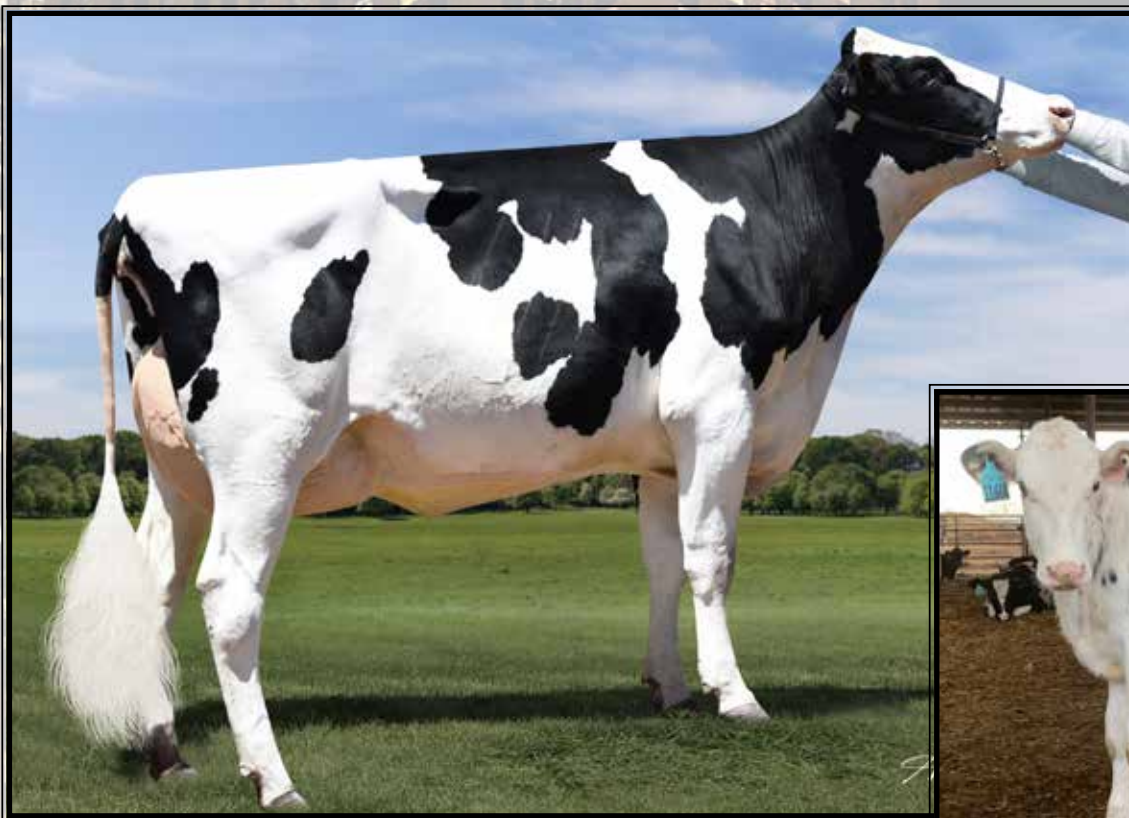

Danhof Renegade Dora-ET EX-90 EEEVE

2-00 302 33530 3.8 1273 3.3 1118
(3rd Dam of Lot 7)



Terra-Linda Overdo 11664-ET

(Dam of Lot 7 IVF session)

**LOT 7
IVF Session**

**Buyer is purchasing rights to control the next IVF session(s). Buyer is guaranteed IVF sessions until a minimum of 8 #1 or #2 IVF embryos are produced. Embryo grades are determined at the time of transfer if fresh embryos or at time of freezing if freezing is requested by buyer. Buyer keeps all resulting embryos from these controlled IVF sessions. Buyer is responsible for all costs of the aspiration and mating sire decisions.*

Dam of IVF Session:

Terra-Linda Overdo 11664-ET

3249796175 99%RHA-I
Born 8/3/22 12/22 PTA +3169GTPI
+1456M +.26% +132F +.05% +60P
+1220NM\$ +6.2PL -.5DPR 2.65SCS
+1.52T +1.66UDC +.54FLC
+333FE +.1FI 1.9%SCE +1236CMS
A2/A2 BB +1277DWPS +3672GLPI

#2 NMS/#3 GTPI Overdo daughter

**One of the highest IVF sessions ever offered!*

Terra Linda Dairy c/o Mike Santos

4433 Ave 232
Tulare, CA 93274
559-358-5345

Ladys-Manor Overdo-T

3214324420 12/22 PTA +3079GTPI
+598M +.34% +119F +.10% +46P
+1059NM\$ +5.1PL +.6DPR 2.67SCS
+1.50T +2.07UDC +1.07FLC 79%R
Highjump X VG-85 DOM Granite

Terra-Linda Zazzle 10887-ET

321568837 12/22 PTA +2870GTPI
+1500M +102F +54P +905NM\$ +4.6PL
+1.18T +1.32UDC -.06FLC
-Due 1/18/23 & looks tremendous
Sire: Peak AltaZazzle-ET

3rd Dam: (Pictured above)

**Danhof Renegade Dora-ET
EX-90 EEEVE**

2-00 302 33530 3.8 1273 3.3 1118

4th Dam:

**Vanden-Berge Frazled 826-ET
EX-90 VVEVE**

2-01 365 36950 4.4 1623 3.3 1223
3-05 243 30040 4.7 1425 3.2 972

5th Dam:

**Vanden-Berge D Sshot 404-ET
VG-87 VVV+E**

2-00 335 29410 3.7 1100 3.3 961

6th Dam:

**Dias&Dias Mogul 3027
EX-90,2E EEVVE DOM**

6-03 365 34510 4.0 1388 3.4 1161
7-08 328 28610 4.1 1163 3.2 929
Lifetime 192570 3.8 7403 3.3 6338



Pine-Tree 7593 Outc 9188-ET
(Dam of Lot 8 IVF session)

Pine-Tree Era Achie 7593-ET GP-82

1-10 365 35130 5.0 1758 3.3 1150

(2nd Dam of Lot 8)

Triple-Hill
PHOTOGRAPHY

**LOT 8
IVF Session**

**Buyer is purchasing rights to control the next IVF session(s). Buyer is guaranteed IVF sessions until a minimum of 8 #1 or #2 IVF embryos are produced. Embryo grades are determined at the time of transfer if fresh embryos or at time of freezing if freezing is requested by buyer. Buyer keeps all resulting embryos from these controlled IVF sessions. Buyer is responsible for all costs of the aspiration and mating sire decisions.*

Dam of IVF Session:

Pine-Tree 7593 Outc 9188-ET

3240345389 99%RHA-I
Born 8/9/21 12/22 PTA +3068GTPI
+1597M +.24% +131F +.04% +62P
+1248NMS\$ +6.2PL -1.2DPR 2.71SCS
+.36T +.70UDC +.05FLC
+342FE -.7FI 1.7%SCE +1262CMS\$
A1/A1 EE +1313DWPS

#1 NMS\$ Outcome daughter

***Top 75 NMS\$/CMS\$ in the breed!**

Pine-Tree Dairy

8586 Benner Rd
Marshallville, OH 44645
330-466-8916

Ladys-Manor Outcome-ET

3200270290 12/22 PTA +3028GTPI
+921M +.21% +95F +.07% +49P
+901NMS\$ +4.2PL +1.6DPR 2.73SCS
+1.71T +2.23UDC +1.12FLC 81%R
Challenger X VG-85 DOM Granite

Pine-Tree Era Achie 7593-ET

3-00 GP-82 +VG++ 3139672589
12/22 PTA +2818GTPI +1524M +107F
+51P +1095NMS\$ +5.7PL +.16UDC
1-10 365 35130 5.0 1758 3.1 1084
3-06 226 28418 4.8 1359 3.3 939

Sire: ABS Achiever-ET

***60+ offspring over +1000NMS**

Maternal sister:

Sandy-Valley Eternity-ET EX-92 DOM
2-01 365 33350 4.6 1518 3.5 1175
Former #1 GTPI Cow of the Breed

3rd Dam:

**Sandy-Valley Morgan Era-ET
GP-83 +G+V+ GMD-DOM**
2-02 365 34790 4.2 1450 3.6 1258

4th Dam:

**Sandy-Valley RBS Emerald-ET
VG-88 EEVVV GMD**
3-11 348 42010 4.2 1771 3.1 1316
4-11 332 36980 4.2 1570 3.3 1207
6-00 365 38240 4.2 1588 3.5 1339
Lifetime 184897 4.1 7552 3.2 5988

Maternal sister:

Sandy-Valley Robust Ruby-ET EX-90
***Dam of 'Rubicon'**

5th Dam:

**Sandy-Valley Plane Sapphire
VG-87 VV+VV DOM**
2-00 365 39130 3.3 1301 3.0 1175
***Dam of Sterling & Saloon**

**6th Dam: Sandy-Valley Bolt Sheila-ET
EX-90 EEVEV**

2-02 365 44790 3.6 1607 2.9 1294

**7th Dam: Sandy-Valley Forbid Sully
VG-87, VG-MS GMD**

2-03 365 35110 3.7 1310 3.1 1095

**8th Dam: Orthoapple Marshall Alia-ET
VG-89, VG-MS GMD-DOM**

2-04 365 36210 4.4 1605 3.2 1154

**9th Dam: Regancrest-JB Tatum-ET
VG-87, VG-MS DOM**

2-04 365 32682 3.6 1163 3.2 1059

**10th Dam: Regancrest Tesk Della
EX-90 VEVEE GMD-DOM**

5-11 365 35510 3.5 1234 3.2 1134

***Nom. Global Cow of the Year 2006**

***Dam of Die-Hard: 1.75M units sold!**

**11th Dam: Snow-N Denises Dellia
EX-95,2E GMD-DOM**

7-06 365 35610 4.0 1431 2.9 1035

***Dam of Durham & Dundee**

**12th Dam: Snow-N Dorys Denise
EX-90,2E EX-MS GMD-DOM**

5-09 365 33350 3.8 1256 3.1 1038



Plain-Knoll Mogul Mariah VG-88 VEUUU GMD-DOM

2-01 305 31200 3.2 1007 3.4 1073

(4th Dam of Lot 9 & 11)

FB 644050 Gameday 700856-ET

(Dam of Lot 9 IVF session)

LOT 9 IVF Session

**Buyer is purchasing rights to control the next IVF session(s). Buyer is guaranteed IVF sessions until a minimum of 8 #1 or #2 IVF embryos are produced. Embryo grades are determined at the time of transfer if fresh embryos or at time of freezing if freezing is requested by buyer. Buyer keeps all resulting embryos from these controlled IVF sessions. Buyer is responsible for all costs of the aspiration and mating sire decisions.*

Dam of IVF Session:

FB 644050 Gameday 700856-ET

3225323394 99%RHA-I
Born 9/15/21 12/22 PTA +3139GTPI
+1547M +.28% +143F +.07% +69P
+1231NMS\$ +5.6PL -3.1DPR 2.89SCS
+1.57T +1.38UDC +.62FLC
+367FE -1.8I 2.6%SCE +1246CMS
A1/A2 AA +3631GLPI

#2 NMS Gameday daughter

*Extreme CFP ranking (Top 70)!

*Heifer is housed at Gen Start

FB Genetics

PO Box 1300

Dumas, TX 79029

fbjerseys@yahoo.com

RMD-Dotterer SSI Gameday-ET

3205704153 12/22 PTA +2986GTPI
+809M +.27% +110F +.07% +45P
+1033NMS\$ +5.9PL -.3DPR 2.61SCS
+1.57T +1.44UDC +.32FLC 81%R
Big AI X GP-83 Blowtorch

Plain-Knoll FB 644050-ET

3211977429 12/22 PTA +3011GTPI
+2384M +122F +84P +1105NMS\$
+3.5PL +1.15T +.90UDC +.47FLC
2-00 140 15010 4.1 617 3.2 436 RIP
Pine-Tree Acura-ET

3rd Dam: Plain-Knoll Josuper 794-ET VG-85 VE++V DOM

2-00 358 30420 3.9 2289 3.6 1109
3-02 351 30220 3.6 1096 3.8 1146
4-04 365 38940 4.1 1587 3.6 1393
5-06 365 38940 4.1 1587 3.6 1393
Lifetime 128420 4.0 5186 3.6 4645

4th Dam: (Pictured above) Plain-Knoll Mogul Mariah VG-88 VEVVV GMD-DOM

2-01 305 31200 3.2 1007 3.4 1073

5th Dam: Roylane Socra Mira 1760

EX-91,2E EEVVE DOM
5-11 305 40080 3.5 1411 3.3 1328
Lifetime 180370 3.7 6734 3.4 6172

6th Dam: Seagull-Bay Oman Mirror-ET VG-86 +VVVV DOM

3-00 365 36430 4.4 1606 3.6 1304

*Dam AI sires Robust & Punch

7th Dam: Seagull-Bay Manat Mirage-ET

EX-90 VEVVE GMD-DOM
3-06 365 35900 3.8 1364 3.4 1229

8th Dam: Lynmead Celsius Minnow-ET

EX-91,2E EEVVE GMD-DOM
4-10 365 49550 3.7 1857 3.2 1592
Lifetime 255910 3.7 9446 3.3 8481

9th Dam: CMV Melwood Mindy-ET

VG-85 VE+V GMD-DOM
4-01 365 36341 3.6 1305 3.4 1239

10th Dam: Briarpatch-R Misty-ET

VG-85 +E+V GMD-DOM
2-02 365 24680 4.8 1176 3.1 776

11th Dam: Rilara Mars Las Ravena

EX-91 EVEE GMD-DOM
4-03 305 29030 4.6 1329

12th Dam: Rilara Haven Charming Las-TW

VG-87 VEVV GMD-DOM
6-10 365 30490 3.4 1029
Lifetime 164400 3.4 5651

13th Dam: Rag Apple Locust-Grove Charm

VG-86 +EVV GMD-DOM
5-02 365 26320 3.6 948



Kenyon-Hill Pursuit Nia
GP-82, VG-MS
 (2nd Dam of Lot 10)

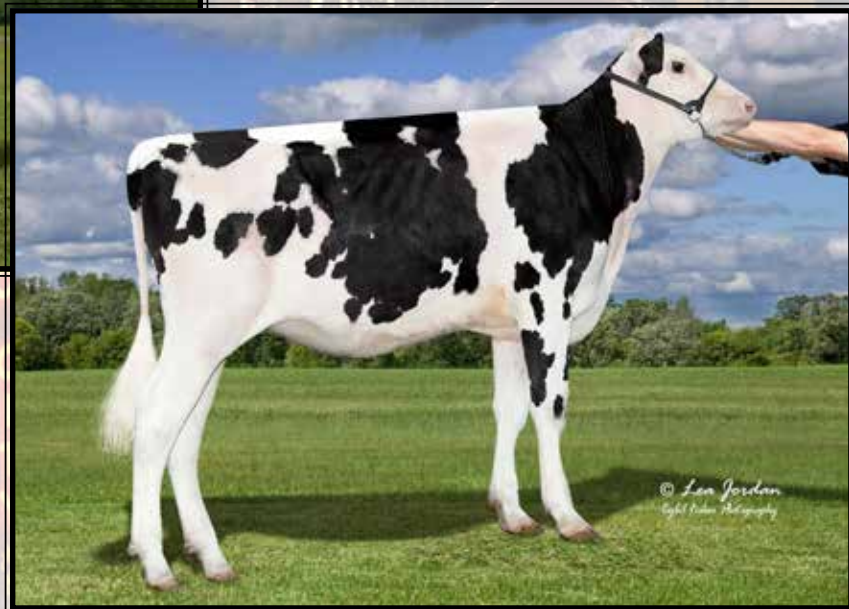

Kenyon-Hill Gameday Onia-ET
 (Dam of Lot 10 IVF session)

LOT 10 IVF Session

**Buyer is purchasing rights to control the next IVF session(s). Buyer is guaranteed IVF sessions until a minimum of 8 #1 or #2 IVF embryos are produced. Embryo grades are determined at the time of transfer if fresh embryos or at time of freezing if freezing is requested by buyer. Buyer keeps all resulting embryos from these controlled IVF sessions. Buyer is responsible for all costs of the aspiration and mating sire decisions.*

Dam of IVF Session:

Kenyon-Hill Gameday Onia-ET

3232427750 99%RHA-I
 Born 10/2/21 12/22 PTA +3144GTPI
 +965M +.28% +118F +.09% +55P
 +1057NMS\$ +5.5PL -.2DPR 2.64SCS
 +2.76T +1.87UDC +1.17FLC
 +277FE +.2FI 2.5%SCE +1079CMS\$
 A1/A2 AA +3711GLPI

*Last 4 OPU average:

13.75 oocytes & 5.25 embryos

#4 GTPI Gameday daughter

#1 GTPI heifer over 2.50 PTAT!

Kenyon-Hill Farm

19 Sutherland Rd
 Cambridge, NY 12816
 Curtis Nolan 518-222-5692

RMD-Dotterer SSI Gameday-ET

3205704153 12/22 PTA +2986GTPI
 +809M +.27% +110F +.07% +45P
 +1033NMS\$ +5.9PL -.3DPR 2.61SCS
 +1.57T +1.44UDC +.32FLC 81%R
 Big Al X GP-83 Blowtorch

Kenyon-Hill Pursuit Nia

2-06 GP-82 +++GV 3209883450
 12/22 PTA +2832GTPI +937M +60F
 +47P +671NMS\$ +4.7PL -.1DPR
 +2.63T +2.25UDC +1.35FLC
 1-10 315 23138 3.9 910 3.5 804
 -calved again 11/28/22
 Sire: Pine-Tree-I Pursuit-ET
 (Pictured above)

3rd Dam:

Stunning-M Kingroyal Lia-ET
EX-90 VEVVE
 2-00 303 25360 4.1 1037 3.7 929
 3-00 305 35960 4.0 1422 3.6 1285

4th Dam:

Stunning-M Mon Bombshell-ET
VG-87 EEV+E
 3-01 355 30697 4.0 1231 3.4 1038

5th Dam:

Ms Boyana Uno Brinley-ET
EX-92 EEEEE DOM
 4-08 365 34640 3.9 1356 3.4 1186

6th Dam:

Farnear-TBR Bowsr Boyana-ET
VG-87 EVV+V
 2-02 305 18950 5.6 1055 3.2 600

7th Dam: **Klassic Mac Barb-ET**
VG-85 +V+VV
 2-05 365 30440 4.0 1206 3.5 1068

8th Dam: **Regancrest Barbi-ET**
EX-90 DOM EVEVE
 5-00 305 27380 3.2 869 3.5 947

9th Dam: **Regancrest-PR Barbie-ET**
EX-92 EEEEE 94-MS GMD-DOM
 2-06 365 31690 3.9 1237 3.3 1050
 *HM All-American Jr 3yr-old 2004

10th Dam: **Regancrest Juror Brina-ET**
EX-92 EEEVV GMD
 4-04 365 40640 3.6 1478 2.8 1140
 *Res. Grand Champ Iowa State Fair

11th Dam: **Regancrest Aerostar Bert-ET**
EX-90 EEEVV GMD-DOM
 5-02 365 37790 3.6 1357 3.2 1215
 Lifetime 109350 3.7 4031 3.3 3558

12th Dam: **Regancrest Board Chairman Bea**
EX-90 VEVE
 5-09 365 26010 4.1 1059 3.4 884

13th Dam:
Regancrest Apache Standout Bea
VG-86 EX-MS



Plain-Knoll Mogul Mariah VG-88 VEUUU GMD-DOM

2-01 305 31200 3.2 1007 3.4 1073
(4th Dam of Lot 9 & 11)

FB 644050 Drive 701169-ET
(Dam of Lot 11 IVF session)

**LOT 11
IVF Session**

**Buyer is purchasing rights to control the next IVF session(s). Buyer is guaranteed IVF sessions until a minimum of 8 #1 or #2 IVF embryos are produced. Embryo grades are determined at the time of transfer if fresh embryos or at time of freezing if freezing is requested by buyer. Buyer keeps all resulting embryos from these controlled IVF sessions. Buyer is responsible for all costs of the aspiration and mating sire decisions.*

Dam of IVF Session:

FB 644050 Drive 701169-ET

3243793691 99%RHA-I
Born 12/18/21 12/22 PTA +3122GTPI
+1203M +.23% +114F +.06% +56P
+1179NMS\$ +7.2PL +.2DPR 2.74SCS
+1.20T +1.77UDC +.05FLC
+287FE +1.3FI 2.2%SCE +1195CMS\$
A2/A2 AB +3692GLPI

#1 GTPI & #2 NMS\$ Drive daughter

**Excellent breed NMS\$ and gTPI rank amongst flush age heifers.*

***Heifer is housed at Gen Start**

FB Genetics
PO Box 1300
Dumas, TX 79029
fbjerseys@yahoo.com

Kings-Ransom Legacy Drive-ET

3208834954 12/22 PTA +2920GTPI
+777M +.19% +84F +.07% +43P
+973NMS\$ +6.6PL +1.1DPR 2.59SCS
+1.00T +1.60UDC -.33FLC 81%R
Legacy X VG-85 Freeborn

Plain-Knoll FB 644050-ET

3211977429 12/22 PTA +3011GTPI
+2384M +122F +84P +1105NMS\$
+3.5PL +1.15T +.90UDC +.47FLC
2-00 140 15010 4.1 617 3.2 436 RIP
Sire: Pine-Tree Acura-ET

3rd Dam: Plain-Knoll Josuper 794-ET
VG-85 VE++V DOM
2-00 358 30420 3.9 2289 3.6 1109
3-02 351 30220 3.6 1096 3.8 1146
4-04 365 38940 4.1 1587 3.6 1393
5-06 365 38940 4.1 1587 3.6 1393
Lifetime 128420 4.0 5186 3.6 4645

4th Dam: (Pictured above)
Plain-Knoll Mogul Mariah
VG-88 VEVVV GMD-DOM
2-01 305 31200 3.2 1007 3.4 1073

5th Dam: Roylane Socra Mira 1760
EX-91,2E EEVVE DOM
5-11 305 40080 3.5 1411 3.3 1328
Lifetime 180370 3.7 6734 3.4 6172

6th Dam: Seagull-Bay Oman Mirror-ET
VG-86 +VVVV DOM
3-00 365 36430 4.4 1606 3.6 1304
***Dam AI sires Robust & Punch**

7th Dam: Seagull-Bay Manat Mirage-ET
EX-90 VEVVE GMD-DOM
3-06 365 35900 3.8 1364 3.4 1229

8th Dam: Lynmead Celsius Minnow-ET
EX-91,2E EEVVV GMD-DOM
4-10 365 49550 3.7 1857 3.2 1592
Lifetime 255910 3.7 9446 3.3 8481

9th Dam: CMV Melwood Mindy-ET
VG-85 VE+V GMD-DOM
4-01 365 36341 3.6 1305 3.4 1239

10th Dam: Briarpatch-R Misty-ET
VG-85 +E+V GMD-DOM
2-02 365 24680 4.8 1176 3.1 776

11th Dam: Rilars Mars Las Ravena
EX-91 EVEE GMD-DOM
4-03 305 29030 4.6 1329

12th Dam: Rilars Haven Charming Las-TW
VG-87 VEVV GMD-DOM
6-10 365 30490 3.4 1029
Lifetime 164400 3.4 5651

13th Dam: Rag Apple Locust-Grove Charm
VG-86 +EVV GMD-DOM
5-02 365 26320 3.6 948

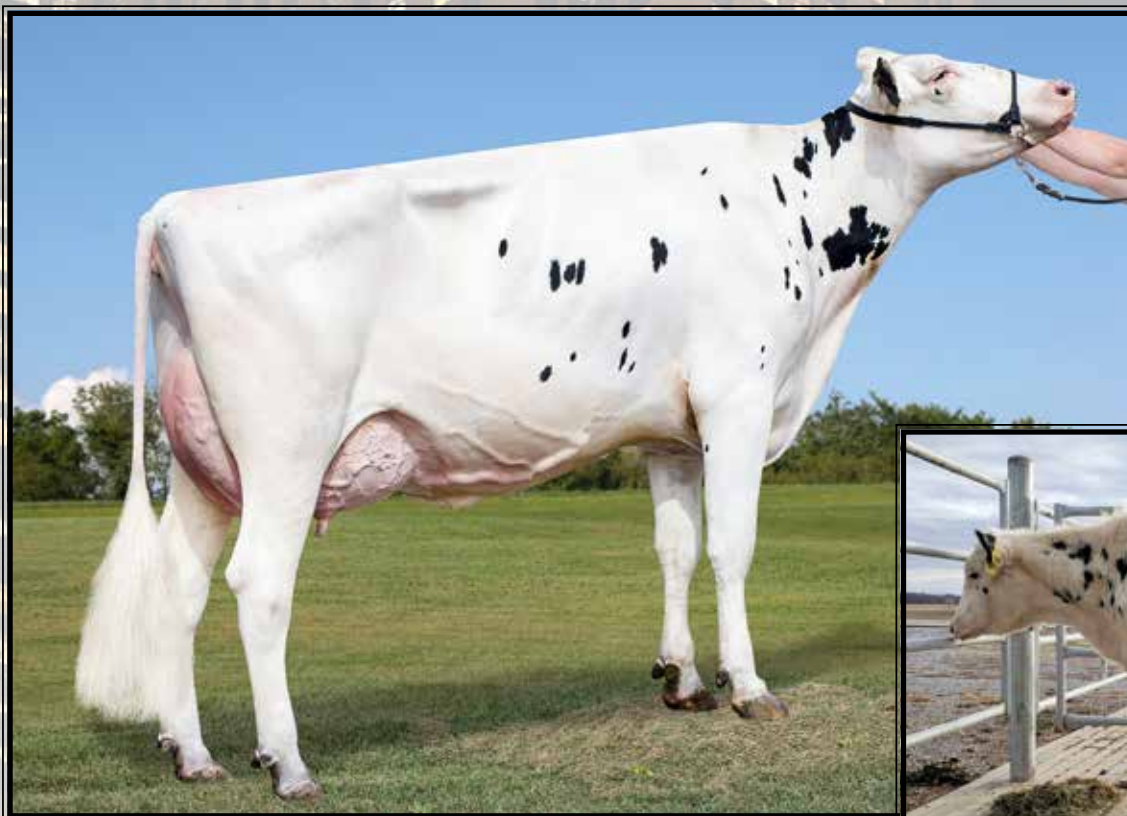

Plain-Knoll Resolve 1893-ET EX-90 VE+VE DOM

1-11 365 38550 3.7 1409 3.4 1313
(3rd Dam of Lot 12)



Plain-Knoll Kashton 3961-ET

(Dam of Lot 12 IVF session)

LOT 12 IVF Session

**Buyer is purchasing rights to control the next IVF session(s). Buyer is guaranteed IVF sessions until a minimum of 8 #1 or #2 IVF embryos are produced. Embryo grades are determined at the time of transfer if fresh embryos or at time of freezing if freezing is requested by buyer. Buyer keeps all resulting embryos from these controlled IVF sessions. Buyer is responsible for all costs of the aspiration and mating sire decisions.*

Dam of IVF Session:

Plain-Knoll Kashton 3961-ET

3228677134 99%RHA-I
Born 4/4/22 12/22 PTA +3084GTPI
+1473M +.16% +103F +.06% +62P
+1191NM\$ +8.2PL -.6DPR 2.59SCS
+.85T +1.44UDC +.42FLC
+285FE +.2FI 2.3%SCS +1209CM\$
A2/A2 AB +3623GLPI

***1st aspiration produced 26 oocytes!**

#2 NM Kashton daughter

***Extreme PL!**

Buschur Dairy Farms, Inc.

14393 Johnson Rd
New Weston, OH 45348
419-336-8812

Clear-Echo Max Kashton-ET

3149514248 12/22 PTA +2857GTPI
+868M +.23% +100F +.03% +37P
+996NM\$ +6.5PL -1.0DPR 2.63SCS
+.26T +1.75UDC +.06FLC 80%R
Maximus X VG-88 Frazzled

Plain-Knoll Maya 3137-ET

2-04 GP-82 G++++ 3213319443
12/22 PTA +3097GTPI +1992M +104F
+82P +1197NM\$ +6.6PL -1.1DPR
+.98T +.91UDC +.42FLC
2-00 165 16239 3.9 631 3.1 511 RIP
Sire: Pine-Tree Acura-ET

3rd Dam: (Pictured above)
Plain-Knoll Resolve 1893-ET
EX-90 VE+VE DOM
1-11 365 38550 3.7 1409 3.4 1313
3-05 305 37430 3.5 1322 3.5 1303

4th Dam: Plain-Knoll Josuper 794-ET
VG-85 VE+V DOM
4-04 365 38940 4.1 1587 3.6 1393
Lifetime 128420 4.0 5186 3.6 4683

5th Dam: Plain-Knoll Mogul Mariah
VG-88 VEVVV GMD-DOM
2-01 305 31200 3.2 1007 3.4 1073

6th Dam: Roylane Socra Mira 1760
EX-91,2E EEVVE DOM
5-11 305 40080 3.5 1411 3.3 1328
Lifetime 180370 3.7 6734 3.4 6172

7th Dam: Seagull-Bay Oman Mirror-ET
VG-86 +VVVV DOM
3-00 365 36430 4.4 1606 3.6 1304

***Dam AI sires Robust & Punch**

8th Dam: Seagull-Bay Manat Mirage-ET
EX-90 VE+V GMD-DOM
3-06 365 35900 3.8 1364 3.4 1229

9th Dam: Lynmead Celsius Minnow-ET
EX-91,2E EEEVV GMD-DOM
4-10 365 49550 3.7 1857 3.2 1592
Lifetime 255910 3.7 9446 3.3 8481

10th Dam: CMV Melwood Mindy-ET
VG-85 VE+V GMD-DOM
4-01 365 36341 3.6 1305 3.4 1239

11th Dam: Briarpatch-R Misty-ET
VG-85 +E+V GMD-DOM
2-02 365 24680 4.8 1176 3.1 776

12th Dam: Rilara Mars Las Ravena
EX-91 EEEEV GMD-DOM
4-03 305 29030 4.6 1329

13th Dam: Rilara Haven Charming Las-TW
VG-87 VEVV GMD-DOM
6-10 365 30490 3.4 1029
Lifetime 164400 3.4 5651

14th Dam: Rag Apple Locust-Grove Charm
VG-86 +EVV GMD-DOM



Triplecrown Tango 632-ET VG-88 UVVEU GMD

4-01 305 41380 3.7 1532 3.2 1319
(5th Dam of Lot 13)

Pine-Tree 8361 Engi 9327-ET

(Dam of Lot 13 IVF session)

LOT 13 IVF Session

**Buyer is purchasing rights to control the next IVF session(s). Buyer is guaranteed IVF sessions until a minimum of 8 #1 or #2 IVF embryos are produced. Embryo grades are determined at the time of transfer if fresh embryos or at time of freezing if freezing is requested by buyer. Buyer keeps all resulting embryos from these controlled IVF sessions. Buyer is responsible for all costs of the aspiration and mating sire decisions.*

Dam of IVF Session:

Pine-Tree 8361 Engi 9327-ET

3240345528 99%RHA-I
Born 11/25/21 12/22 PTA +3094GTPI
+1298M +.24% +119F +.07% +61P
+1166NMS\$ +6.1PL -.2DPR 2.80SCS
+.94T +1.28UDC +.86FLC
+311FE +.8FI 2.1%SCE +1182CMS\$
A2/A2 AB +1309DWPS\$ +3677GLPI

#3 NM/ #4 GTPI Engineer daughter

Pine-Tree Dairy

8586 Benner Rd
Marshallville, OH 44645
330-466-8916

Pine-Tree Engineer-ET

3150687548 12/22 PTA +2948GTPI
+693M +.24% +95F +.11% +52P
+979NMS\$ +6.0PL -.1DPR 2.79SCS
+1.10T +.81UDC +1.05FLC 81%R
Pursuit X VG-87 DOM Prophecy

Pine-Tree 7589 Lion 8361-ET

3150675433 12/22 PTA +3131GTPI
+2163M +151F +80P +1262NMS\$
+4.2PL +.78T +1.20UDC +.13FLC
Sire: Mr T-Spring Frazz Lionel-ET

3rd Dam:

Pine-Tree 6586 Achi 7589-ET

4th Dam:

**Green-Banks Damaris 6586-ET
EX-90 EVGEE DOM**

1-11 365 34608 4.3 1489 3.1 1096
3-02 305 33330 4.1 1377 3.3 1099

5th Dam: (Pictured above)

**Triplecrown Tango 632-ET
VG-88 VVVEU GMD**

4-01 305 41380 3.7 1532 3.2 1319
5-06 297 40580 3.6 1443 3.0 1210
Lifetime 201700 3.5 7114 3.3 6582

6th Dam:

**Seagull-Bay Oman Mirror-ET
VG-86 +VVVV DOM**

3-00 365 36430 4.4 1606 3.6 1304

*Dam of popular AI sires:

7H10524 Robust & 7H11207 Punch

7th Dam:

**Seagull-Bay Manat Mirage-ET
EX-90 VEVVE GMD-DOM**

3-06 365 35900 3.8 1364 3.4 1229

8th Dam:

**Lynmead Celsius Minnow-ET *TV
EX-91,2E EEEVV GMD-DOM**

4-10 365 49550 3.7 1857 3.2 1592
Lifetime 255910 3.7 9446 3.3 8481

9th Dam:

**CMV Melwood Mindy-ET
VG-85 VE+V GMD-DOM**

4-01 365 36341 3.6 1305 3.4 1239

10th Dam:

**Briarpatch-R Misty-ET
VG-85 +E+V GMD-DOM**

2-02 365 24680 4.8 1176 3.1 776

11th Dam: Rilara Mars Las Ravena

EX-91 EVEE GMD-DOM
4-03 305 29030 4.6 1329

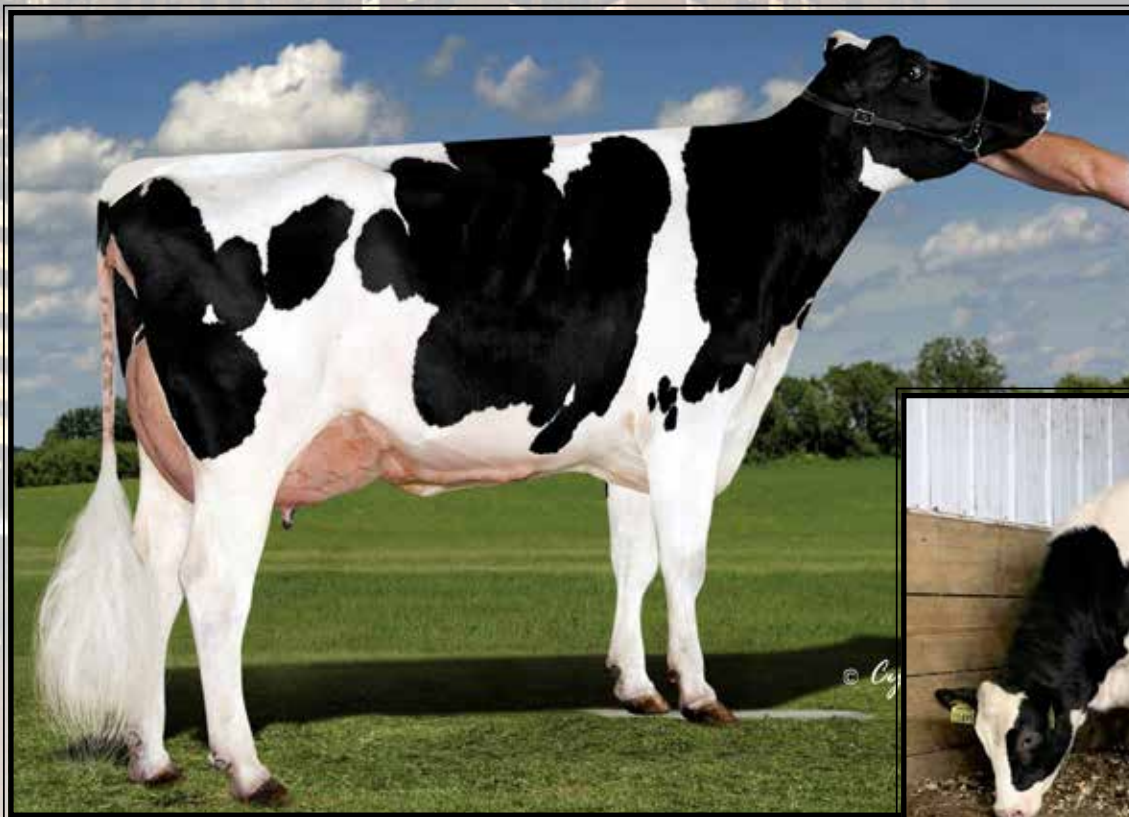

Cookiecutter Supr Hazajo-ET EX-92,2E EEEEE DOM

2-04 365 41650 3.4 1397 3.2 1329
(4th Dam of Lot 14)



Cookiecutter Mshinr Heiraid

(Dam of Lot 14 IVF session)

LOT 14 IVF Session

**Buyer is purchasing rights to control the next IVF session(s). Buyer is guaranteed IVF sessions until a minimum of 8 #1 or #2 IVF embryos are produced. Embryo grades are determined at the time of transfer if fresh embryos or at time of freezing if freezing is requested by buyer. Buyer keeps all resulting embryos from these controlled IVF sessions. Buyer is responsible for all costs of the aspiration and mating sire decisions.*

Dam of IVF Session:

Cookiecutter Mshinr Heiraid

3236692323 99%RHA-I
Born 10/10/21 12/22 PTA +3083GTPI
+1594M +.16% +109F +.05% +63P
+1173NMS\$ +5.7PL +.4DPR 2.84SCS
+1.25T +1.74UDC -.04FLC
+320FE +1.0FI 1.7%SCE +1184CMS\$
A2/A2 AB +1112DWPS

***Last 4 OPU average:**
22 oocytes, all pooled

#2 NMS Moonshiner daughter

Cookiecutter Holsteins, LLC

583 Dean Rd
Hudson Falls, NY 12839
Luke Getty 518-428-5880

Fly-Higher Moonshiner-ET

3150997170 12/22 PTA +3003GTPI
+1818M +.06% +88F +.03% +66P
+1050NMS\$ +4.9PL +.5DPR 2.79SCS
+1.67T +1.90UDC -.72FLC 81%R
Tahiti X VG-88 Flagship

Cookiecutter Helga-ET

2-05 GP-83 VVV++ 3209611713
12/22 PTA +2953GTPI +2028M
+.10% +107F +61P +1010NMS\$ +3.9PL
+1.28T +1.35UDC +.71FLC
1-10 362 37330 4.1 1533 3.3 1235
Sire: Pine-Tree Acura-ET

3rd Dam: Cookiecutter Heirloom VG-88 VVV+E

2-04 300 29470 4.6 1341 3.3 986
3-04 305 36160 3.2 1560 3.5 1255

4th Dam: (Pictured above) Cookiecutter Supr Hazajo-ET EX-92,2E EEEEE DOM

2-04 365 41650 3.4 1397 3.2 1329

5th Dam: Cookiecutter MN Hazelle-ET EX-92,2E GMD-DOM

4-07 365 50150 3.6 1805 3.3 1636
Lifetime 223360 3.7 8360 3.3 7456

6th Dam: Cookiecutter Epic Hazel-ET EX-92,2E EEVVEE DOM

5-10 350 38080 4.3 1635 3.6 1354
Lifetime 159030 4.3 6874 3.6 5725

7th Dam: Cookiecutter Mom Halo-ET 2-09 VG-88 VV+VE DOM

2-00 365 35280 5.2 1819 3.7 1304

***#3 Int'l Global Cow of the Year 2018**

8th Dam: Cookiecutter Gld Holler-ET VG-88 VVV+E DOM

2-03 365 40730 3.5 1410 3.1 1249

***Nom. Int'l Cow of the Year 2016**

9th Dam: Ms Kings-Rnsm Champ Haley-ET EX-90 EEVVEE GMD-DOM

3-11 365 43690 3.7 1625 3.1 1357

10th Dam: EX-90 EEVVEE

4-07 365 45110 4.3 1922 3.2 1449

11th Dam: -90,2E EVVVEE GMD-DOM

Lifetime 166900 4.3 7099 3.5 5884

12th Dam: Regancrest Elton Disrael-ET VG-88 EX-MS DOM

2-04 365 33617 4.5 1499 3.5 1169

13th Dam: Snow-N Denises Dellia EX-95,2E EEEEE GMD-DOM

6-00 365 35230 4.0 1425 3.0 1049
Lifetime 180240 3.9 7108 3.2 5723

14th Dam: Snow-N Dorys Denise EX-90,2E EX-MS GMD-DOM

5-09 365 33350 3.8 1256 3.1 1038
Lifetime 114010 3.6 4153 3.2 3649



Peak Menna Ahead 850-ET EX-91 VEEVE DOM

3-10 305 34880 3.9 1348 3.2 1121
 (Full sister to the 4th Dam of Lot 15)

**LOT 15
 IVF Session**

**Buyer is purchasing rights to control the next IVF session(s). Buyer is guaranteed IVF sessions until a minimum of 8 #1 or #2 IVF embryos are produced. Embryo grades are determined at the time of transfer if fresh embryos or at time of freezing if freezing is requested by buyer. Buyer keeps all resulting embryos from these controlled IVF sessions. Buyer is responsible for all costs of the aspiration and mating sire decisions.*

Dam of IVF Session:

Melarry Gameday 2506-ET

3250086116 99%RHA-I
 Born 3/10/22 12/22 PTA +3032GTPI
 +1289M +.20% +108F +.06% +57P
 +1177NMS\$ +6.7PL -.2DPR 2.67SCS
 +1.00T +.96UDC +.39FLC
 +307FE +.6FI 1.8%SCE +1194CMS\$
 A2/A2 AB +3555GLPI

#6 NMS\$ Gameday daughter

Melarry Farms
 17011 Aspen Rd
 Rice, M 56367
 320-267-3180

RMD-Dotterer SSI Gameday-ET
 3205704153 12/22 PTA +2986GTPI
 +809M +.27% +110F +.07% +45P
 +1033NMS\$ +5.9PL -.3DPR 2.61SCS
 +1.57T +1.44UDC +.32FLC 81%R
 Big AI X GP-83 Blowtorch

Melarry Wasabi 2156
2-05 GP-80 G++++ 3213248192
 12/22 PTA +2817GTPI +1393M +68F
 +45P +960NMS\$ +7.1PL +.8DPR
 +.58T +1.29UDC +.01FLC
 2-01 182 14671 4.3 632 3.1 451 RIP
 Sire: T-Spruce Delroy Wasabi-ET

3rd Dam:
Melarry Frazzled Amara-ET
VG-85 +V+G+
 2-03 333 23580 4.8 1137 3.6 840
 3-03 365 27060 4.3 1161 3.3 889
 4-06 341 24860 4.5 1125 3.4 834

4th Dam:
Peak Menna Ahead 849-ET
VG-86 VV++V DOM
 3-04 365 36320 4.5 1636 3.9 1405
Full sister: (Pictured above)
Peak Menna Ahead 850-ET
EX-91 VEEVE DOM
 3-10 305 34880 3.9 1348 3.2 1121

5th Dam: S-S-I Shamrock Menna7392-ET
VG-85 +VGVV
 1-11 365 26870 4.1 1090 3.0 810

6th Dam: Roylane Shot Mindy 2079-ET
VG-86 VVVVV DOM
 2-02 365 34589 4.3 1489 3.3 1148

7th Dam: Seagull-Bay Oman Mirror-ET
VG-86 +VVVV DOM
 3-00 365 36430 4.4 1606 3.6 1304
***Dam of popular AI sires:**
7HO10524 Robust & 7HO11207 Punch

8th Dam: Seagull-Bay Manat Mirage-ET
EX-90 VEEVE GMD-DOM
 3-06 365 35900 3.8 1364 3.4 1229

9th Dam: Lynmead Celsius Minnow-ET
EX-91,2E EEEVV GMD-DOM
 4-10 365 49550 3.7 1857 3.2 1592
 Lifetime 255910 3.7 9446 3.3 8481

10th Dam: CMV Melwood Mindy-ET
VG-85 VE+V GMD-DOM
 4-01 365 36341 3.6 1305 3.4 1239

11th Dam: Briarpatch-R Misty-ET
VG-85 +E+V GMD-DOM
 2-02 365 24680 4.8 1176 3.1 776

12th Dam: Rilara Mars Las Ravena
EX-91 EVEE GMD-DOM
 4-03 305 29030 4.6 1329

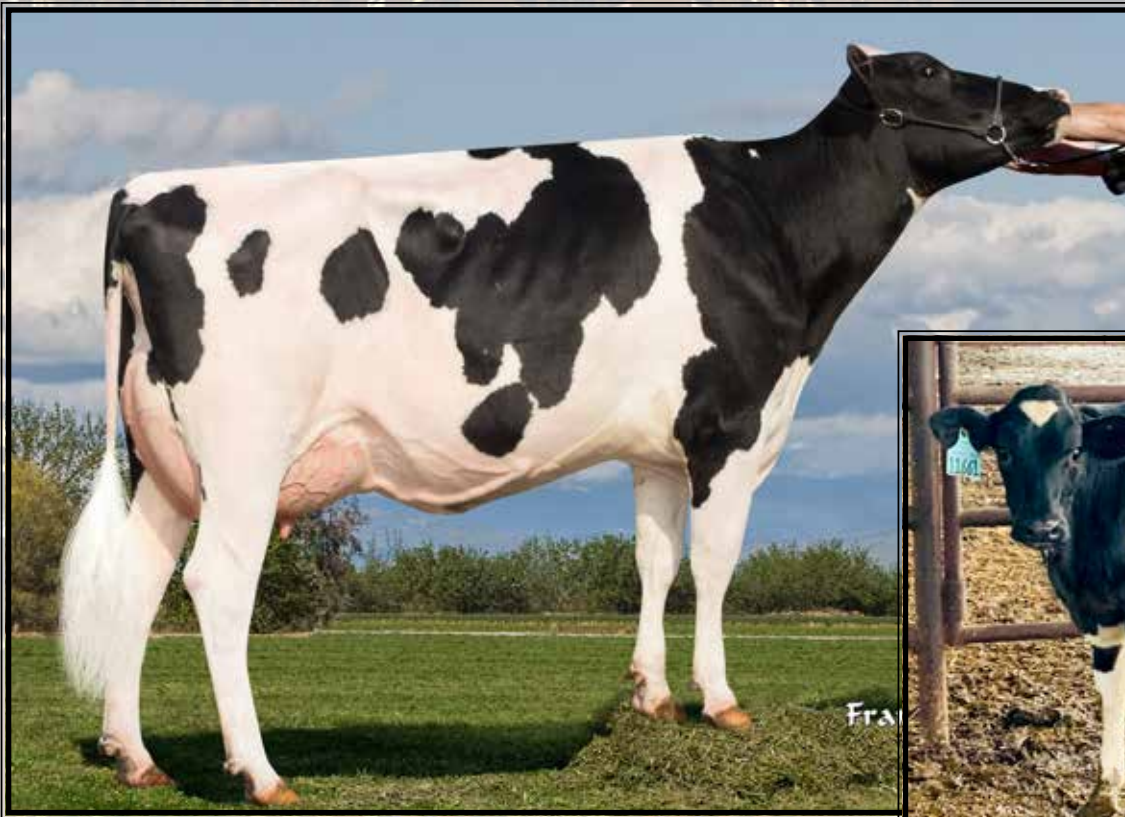

Sandy-Valley Ydr Cayenne-ET VG-86, VG-MS

Lifetime 157700 4.3 6748 3.3 5219
(4th Dam of Lot 16)



Terra-Linda Jalpno 11661-ET

(She sells as Lot 16)

LOT 16

Terra-Linda Jalpno 11661-ET

3249796172 99%RHA-I
Born 7/30/22 12/22 PTA +3063GTPI
+1798M +.20% +130F +.09% +82P
+1123NMS +3.6PL -2.3DPR 3.02SCS
+1.53T +1.03UDC -.15FLC
+366FE -1.3FI 2.0%SCS +1138CMS
A2/A2 BB +1172DWP\$ +3558GLPI

**Extreme production w/ +212 CFP!*

**CFP is Top 70 in the breed!*

Terra Linda Dairy c/o Mike Santos

4433 Ave 232
Tulare, CA 93274
559-358-5345

Progenesis Jalapeno-ET

13807753C 12/22 PTA +2998GTPI
+1615M +.17% +112F +.07% +70P
+1049NMS +4.2PL -.5DPR 2.77SCS
+1.07T +1.04UDC -.38FLC 78%R
Highjump X Spectre

Terra-Linda Pari 10951-ET

3220410078 12/22 PTA +2905GTPI
+947M +.21% +96F +46P +946NMS
+5.7PL +1.29T +1.57UDC +1.04FLC
-Due 3/5/23 & looks beautiful
Sire: Siemers Rengd Perfect-ET

2nd Dam:

Terralinda-L Frazzled 6422
GP-82 +++++
1-11 253 23080 4.1 936 3.2 730

3rd Dam:

Terralinda-L Modesty 207-ET
VG-85 VV++V
3-00 365 36270 4.0 1436 3.4 1226

**4th Dam: (Pictured above
Sandy-Valley Ydr Cayenne-ET
VG-86 VEG+V**

2-05 365 37690 4.2 1592 3.3 1250
3-09 332 36300 4.3 1546 3.2 1174
Lifetime 157700 4.3 6748 3.3 5219

5th Dam:

Sandy-Valley Morgan Calvary
VG-88 EEV+E DOM
2-01 365 35340 4.5 1575 3.5 1225

6th Dam: Larcrest Calia-ET

VG-86 +VVVV GMD-DOM
1-11 365 30430 4.4 1348 3.6 1110

7th Dam: Larcrest Comet-ETS

VG-87 VEE+V DOM
2-02 305 28190 4.3 1205 3.3 921

8th Dam: Larcrest Cosmopolitan

VG-87 E+VVV DOM
2-04 365 30930 4.1 1261 3.6 1119

9th Dam: Larcrest Oside Champagne-TW

VG-87 VVVEV
2-03 365 29110 4.5 1322 3.7 1077

10th Dam: Larcrest Juror Chanel

EX-93,3E EEEEE GMD-DOM
9-00 365 48460 4.0 1943 3.4 1648
-Over 250,000 lifetime

11th Dam:

Larcrest Lindy Chandra VG-85
2-05 365 20896 4.8 993 3.8 803

12th Dam:

Larcrest Inspiration Carly
VG-87 EEVVV
3-05 305 21800 4.5 973 3.3 802



Terra-Linda Overdo 11674-ET
(She sells as Lot 17)

Pine-Tree Era Achie 7593-ET GP-82

1-10 365 35130 5.0 1758 3.3 1150
(3rd Dam of Lot 17)

Triple-Hil
PHOTOGRAPHY

LOT 17

Terra-Linda Overdo 11674-ET

3249796185 99%RHA-I
Born 8/12/22 12/22 PTA +3040GTPI
+1310M +.21% +112F +.02% +47P
+1136NMS\$ +6.2PL +.7DPR 2.69SCS
+.99T +1.41UDC +.62FLC
+294FE +1.2FI 1.5%SCE +1147CMS\$
A1/A2 AB +1262DWP\$ +3623GLPI

Terra Linda Dairy c/o Mike Santos

4433 Ave 232
Tulare, CA 93274
559-358-5345

Ladys-Manor Overdo-T

3214324420 12/22 PTA +3079GTPI
+598M +.34% +119F +.10% +46P
+1059NMS\$ +5.1PL +.6DPR 2.67SCS
+1.50T +2.07UDC +1.07FLC 79%R
Highjump X VG-85 DOM Granite

Terra-Linda Hailed 11045-ET

3232224140 12/22 PTA +2844GTPI
+935M +.19% +90F +41P +949NMS\$
+5.4PL +.6DPR +.64T +.83UDC
-Due 4/5/23 & looks great!
Sire: Matcrest Hailed-ET

2nd Dam:

Pine-Tree 7593 Lega 8477-ET
2-03 154 16200 4.4 707 3.3 530

3rd Dam: (Pictured above)

Pine-Tree Era Achie 7593-ET GP-82
1-10 365 35130 5.0 1758 3.1 1084
*60+ offspring over +1000NMS

Maternal sister:

Sandy-Valley Eternity-ET EX-92 DOM
Former #1 GTPI Cow of the Breed

4th Dam:

Sandy-Valley Morgan Era-ET
GP-83 +G+V+ GMD-DOM
2-02 365 34790 4.2 1450 3.6 1258

5th Dam:

Sandy-Valley RBS Emerald-ET
VG-88 EEVVV GMD
3-11 348 42010 4.2 1771 3.1 1316
Lifetime 184897 4.1 7552 3.2 5988

Maternal sister:

Sandy-Valley Robust Ruby-ET EX-90
*Dam of 'Rubicon'

6th Dam: VG-87 VV+VV DOM
2-00 365 39130 3.3 1301 3.0 1175

7th Dam: EX-90 EEVEV
2-02 365 44790 3.6 1607 2.9 1294

8th Dam: VG-87, VG-MS GMD
2-03 365 35110 3.7 1310 3.1 1095

9th Dam: VG-89, VG-MS GMD-DOM
2-04 365 36210 4.4 1605 3.2 1154

10th Dam: VG-87, VG-MS DOM
2-04 365 32682 3.6 1163 3.2 1059

11th Dam: Regancrest Tesk Della
EX-90 VEVEE GMD-DOM

5-11 365 35510 3.5 1234 3.2 1134
*Nom. Global Cow of the Year 2006

12th Dam: Snow-N Denises Dellia
EX-95,2E GMD-DOM

7-06 365 35610 4.0 1431 2.9 1035

13th Dam: Snow-N Dorys Denise
EX-90,2E EX-MS GMD-DOM

5-09 365 33350 3.8 1256 3.1 1038



Vatland Silver Lily 4377 EX-90,2E VEEVE

3-03 365 36780 4.7 1726 3.4 1281

(4th Dam of Lot 18)



Vatland Overtake 5896-ET

(Sells as Lot 18 choice)



Vatland Overtake 5895-ET

(Sells as Lot 18 choice)

LOT 18

*Buyers choice of the 2 heifers below

Hendel Farm & Josh Vatland

14306 Gap Drive, Caledonia, MN 55921
507-458-7680

Vatland Overtake 5896-ET

3236336894 99%RHA-I
Born 9/24/22 12/22 PTA +3032GTPI
+1218M +.18% +100F +.08% +62P
+1056NM\$ +5.2PL +.0DPR 2.79SCS
+1.39T +1.47UDC +.50FLC
+280FE +.6FI 2.1%SCE +1074CMS
A2/A2 AB +3566GLPI

Ladys-Manor AltaOvertake-ET

3214324409 12/22 PTA +3056GTPI
+745M +.24% +97F +.09% +49P
+1006NM\$ +6.0PL +1.2DPR 2.72SCS
+1.52T +2.11UDC +.82FLC 79%R
AltaZazzle X VG-85 Granite

Vatland Plinko Marie5547-ET

3205063605 12/22 PTA +2909GTPI
+1697M +92F +72P +929NM\$ +4.0PL
+1.55T +1.61UDC -.38FLC
-Due March 11, 2023
Sire: Peak AltaPlinko-ET

Vatland Overtake 5895-ET

3236336893 99%RHA-I
Born 9/23/22 12/22 PTA +3067GTPI
+524M +.21% +80F +.13% +53P
+969NM\$ +6.9PL +1.9DPR 2.68SCS
+1.81T +1.98UDC +1.19FLC
+201FE +2.4FI 2.3%SCE +996CMS
A2/A2 BB +3651GLPI

Ladys-Manor AltaOvertake-ET

3214324409 12/22 PTA +3056GTPI
+745M +.24% +97F +.09% +49P
+1006NM\$ +6.0PL +1.2DPR 2.72SCS
+1.52T +2.11UDC +.82FLC 79%R
AltaZazzle X VG-85 Granite

Vatland Taos Lorna 5528-ET

3205063586 12/22 PTA +2941GTPI
+1190M +72F +53P +907NM\$ +6.7PL
+1.55T +1.68UDC -.56FLC
-Due January 28, 2023
Sire: Leaninghouse Taos-ET

**The highest available Overtake daughters in the breed*

2nd Dam of #5986 & #5895:

Vatland Riveting 5136-ET
VG-86 VVV+V
1-11 325 24090 4.4 1066 3.5 854

3rd Dam:

Vatland Outlast Liz 4753-ET
VG-88 VVE+E
3-01 365 33480 4.8 1619 3.7 1239

4th Dam: (Pictured above)

Vatland Silver Lilly 4377
EX-90,2E VEEVE
3-03 365 36780 4.7 1726 3.5 1281
4-05 365 35810 5.1 1831 3.5 1256

5th Dam: Tri-Cal Robust Lana 3302-ET

VG-88 VEVVE DOM
5-09 314 30960 4.3 1343 3.3 1023
6-09 365 35620 4.4 1558 3.4 1201
Lifetime 206130 4.2 8660 3.3 6895

6th Dam: Strausdale Alton Lana-ET

VG-85 VV+V+ GMD
2-02 365 35590 3.8 1350 3.0 1070

7th Dam: Strausdale B Outside Lizzy

EX-90 EYEEV GMD-DOM
1-11 365 34520 3.3 1342 3.1 1077

8th Dam: Strausdale B Durham Lizza

EX-92,2E EEEEE GMD-DOM
3-02 365 34360 3.6 1235 3.3 1147
Lifetime 141710 3.6 5153 3.3 4619

9th Dam: Strausdale Rud Lou Lou-ET

VG-86 VVV+V GMD
3-10 365 32590 3.7 1218 3.3 1067

10th Dam: Beslea Astro Jet Lexis

EX-91,2E VEEEE
6-01 364 32820 3.6 1190 3.0 988
Lifetime 144591 3.6 5149 3.0 4292

11th Dam: Beslea Sensation Flower

VG-85-CAN
4-03 348 22463 3.3 734 2.9 653

12th Dam: Cationdale Super Meg

VG-85-CAN 86-MS
Lifetime 119822 3.3 3920 3.0 2877



T-Spruce Josette-ET VG-87 VEUUU DOM

3-10 338 28900 3.9 1133 3.0 853
(4th Dam of Lot 19)

Terra-Calroy Ovrdo 11633-ET

(She sells as Lot 19)

LOT 19

Terra-Calroy Ovrdo 11633-ET

3249796144 99%RHA-NA
Born 7/13/22 12/22 PTA +3055GTPI
+1337M +.20% +111F +.06% +58P
+1088NM\$ +4.8PL -.2DPR 2.87SCS
+1.76T +2.29UDC +.33FLC
+310FE +.2FI 2.3%SCE +1101CMS\$
A2/A2 BB +1051DWP\$ +3636GLPI

Terra Linda Dairy & Cal-Roy-Al

4433 Avenue 232
Tulare, CA 93274
559-358-5345

Ladys-Manor Overdo-T

3214324420 12/22 PTA +3079GTPI
+598M +.34% +119F +.10% +46P
+1059NM\$ +5.1PL +.6DPR 2.67SCS
+1.50T +2.07UDC +1.07FLC 79%R
Highjump X VG-85 DOM Granite

Terra-Calroy Zazzl 10914-ET

3220410041 12/22 PTA +2936GTPI
+1362M +108F +57P +991NM\$ +4.5PL
+1.65T +1.62UDC -.63FLC
-Fresh 11/10/22 & milking 95 lbs/day
Sire: Peak AltaZazzle-ET

2nd Dam: Terra-Calroy Thiti 10385-ET
GP-82 +V+++
2-02 365 25400 4.4 1117 3.8 962

3rd Dam: Peak Jsette Eldrdo 80721-ET
VG-85 V+++V
3-01 365 32810 3.9 1269 3.4 1126

4th Dam: (Pictured above)
T-Spruce Josette-ET
VG-87 VEUUU DOM
3-10 338 28900 3.9 1135 3.0 853

5th Dam: EDG Riley Galaxy 2364-ET
VG-85 VV+V GMD-DOM
3-07 305 47690 3.5 1678 3.3 1572
Lifetime 113030 3.7 4203 3.5 4002

6th Dam: Co-Vista Robust Riley
EX-90 EVVVV DOM
2-01 305 27530 3.0 1069 3.5 972

7th Dam: Ms Pride Gold Invite 761-ET
VG-89-CAN 91-MS
3-08 365 35953 3.8 1376 3.4 1224
*Topped the 2011 Sale of Stars at \$170,000
*Nom. All-Canadian 4yr-old 2013

8th Dam: Regancrest Shottle Ili-ET
VG-88 EVEVV DOM
2-01 365 33250 3.5 1158 3.2 1069
Lifetime 101250 3.5 3567 3.1 3188

9th Dam: Regancrest Ito Isa
VG-86 +E+VV GMD
2-00 365 31510 3.6 1143 3.5 1110

10th Dam: Regancrest Emory Dorissa-ET
VG-86 VEGV GMD-DOM
4-05 365 40890 3.8 1545 3.4 1390
Lifetime 158030 3.9 6129 3.5 5611

11th Dam: Snow-N Denises Dellia
EX-95,2E GMD-DOM
7-06 365 35610 4.0 1431 2.9 1035
Lifetime 180240 3.9 7108 3.2 5723
*Dam of Durham and Dundee

12th Dam: Snow-N Dorys Denise
EX-90,2E GMD-DOM
5-09 365 33350 3.8 1256 3.1 1038
Lifetime 114010 3.6 4153 3.2 3649

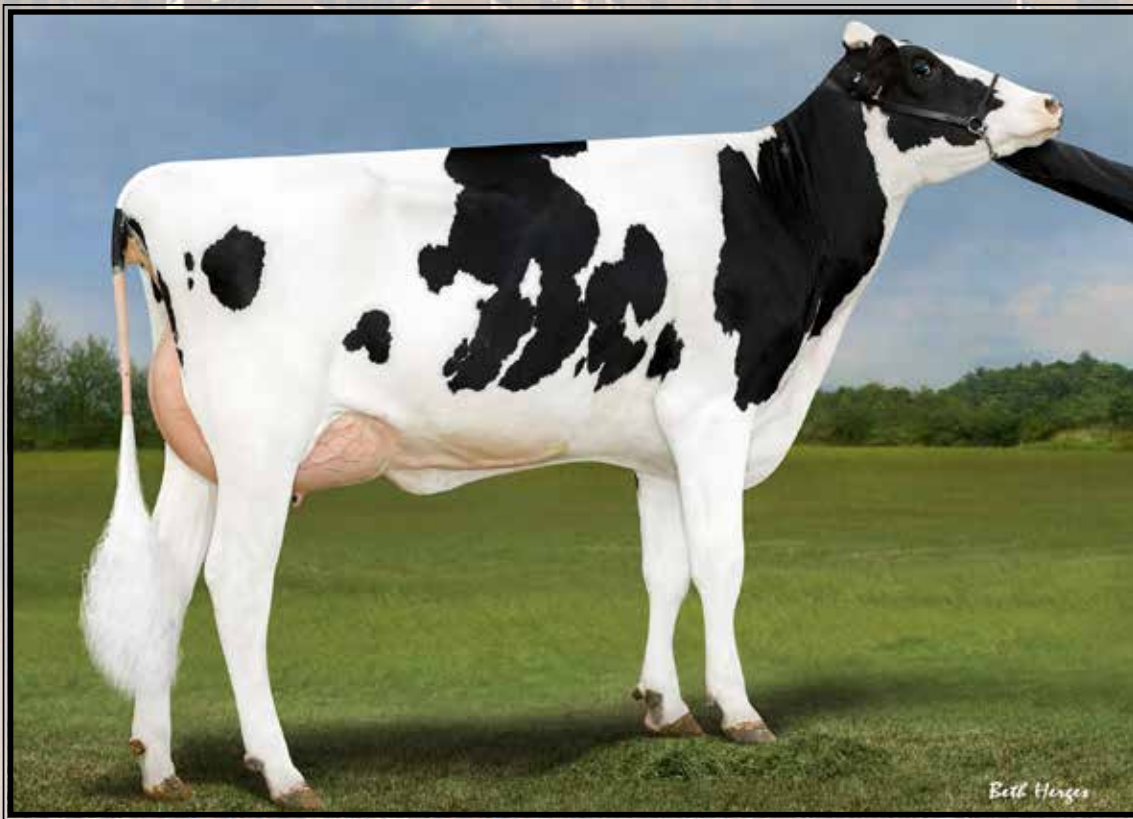

Pine-Tree 7831 Lion 598-ET VG-85 GV+UU
(Dam of Lot 20)

LOT 20

Danhof Monteverdi 2015-ET

3248971425 99%RHA-I
Born 5/31/22 12/22 PTA +3019GTPI
+2027M +.16% +127F +.02% +68P
+1022NMS +3.2PL -2.0DPR 2.90SCS
+1.39T +1.45UDC +.00FLC
+318FE -.9FI 1.6%SCE +1028CMS
A2/A2 AB +3707GLPI

*Ready to IVF

Jason & Sheri Danhof

1225 Parsely Drive
Waukon, IA 52173
715-305-0522

Progenesis Monteverdi-ET

13712919C 12/22 PTA +2948GTPI
+1192M +.20% +105F +.05% +51P
+966NMS +4.7PL -.8DPR 2.77SCS
+1.24T +1.76UDC +.23FLC 78%R
AltaZazzle X Positive

Pine-Tree 7831 Lion 598-ET

2-05 VG-85 GV+VV 3208798889
12/22 PTA +3105GTPI +2884M
+.11%B +111F +89P +1148NMS
+4.4PL +1.66T +1.74UDC -.08FLC
2-01 169 18638 3.8 700 3.0 546 RIP
Sire: Mr T-Spruce Frazz Lionel-ET
(Pictured above)

2nd Dam:

Pine-Tree 5976 Prop 7831-ET GP-80
2-05 365 27040 5.6 1516 4.0 1070
3-07 307 28130 5.3 1482 4.0 1112

3rd Dam: Sandy-Valley No Limit-ET

VG-86 VVGVV
3-05 365 31760 4.8 1539 3.6 1149
Lifetime 108350 5.2 5583 3.8 14141

3rd Dam: Sandy-Valley SS Psych-ET

4th Dam:

Pine-Tree Monica Planeta-ET
VG-86 VV+V GMD-DOM
2-01 365 30675 3.7 1146 3.6 1018

5th Dam: Pine-Tree Monica Suela-ET

VG-87 VVVVV DOM
1-11 365 33055 3.4 1112 3.2 1058

6th Dam: Pine-Tree Missy Monica-ET

VG-85 VVV++ GMD-DOM
4-11 365 42655 3.5 1468 3.1 1322
Lifetime 132320 3.6 4827 3.3 4307

7th Dam: Wesswood-HC Rudy Missy-ET

EX-92,3E EEEEE GMD-DOM
4-11 365 40880 4.1 1665 3.4 1385
Lifetime 119610 4.1 4885 3.4 4031

*Global Cow of the Year 2014

8th Dam: Wesswood Elton Mimi

EX-90 EEEEE GMD-DOM
3-05 365 35380 3.3 1160 3.0 1054

9th Dam: Wesswood Mandingo Ivy

VG-87 VEEVV
6-05 365 36330 3.6 1305 2.8 1018
Lifetime 144060 3.4 4933 2.9 4139

10th Dam: Wesswood Astro Matt Ester

VG-87 VEVV GMD-DOM
6-08 365 31860 3.5 1125 2.9 921
Lifetime 140110 3.6 5029 3.0 4158

11th Dam: Wesswood Bell Claudette

VG-87 GMD-DOM
8-04 365 38150 3.8 1443 2.8 1064
Lifetime 280980 3.6 9997 2.9 8092

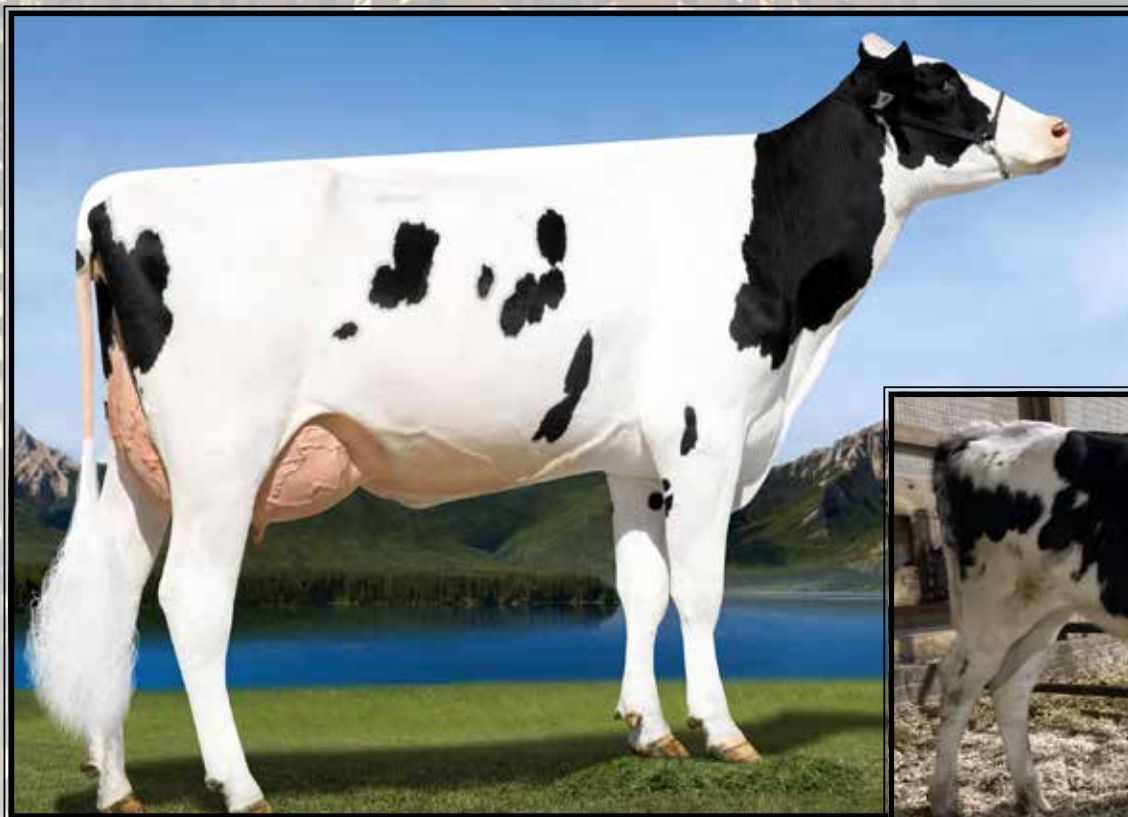

S-S-I Moonry Myesha 9071-ET VG-85 UUU+U

2-01 365 33260 4.0 1330 3.5 1152
(5th Dam of Lot 21)



Pine-Tree 8721 Empo 9680-ET

(Dam of Lot 21 IVF session)

LOT 21 IVF Session

**Buyer is purchasing rights to control the next IVF session(s). Buyer is guaranteed IVF sessions until a minimum of 8 #1 or #2 IVF embryos are produced. Embryo grades are determined at the time of transfer if fresh embryos or at time of freezing if freezing is requested by buyer. Buyer keeps all resulting embryos from these controlled IVF sessions. Buyer is responsible for all costs of the aspiration and mating sire decisions.*

Dam of IVF Session:

Pine-Tree 8721 Empo 9680-ET

3254487737 99%RHA-I
Born 8/18/22 12/22 PTA +3051GTPI
+1379M +.25% +126F +.06% +60P
+1192NMS +5.8PL -.2DPR 2.94SCS
+.59T +.83UDC +.08FLC
+330FE +.5FI 2.0%SCE +1204CMS
A1/A2 BB +1146DWPS +3596GLPI

#1 NMS Empower daughter

***Well grown heifer, will be ready for IVF in January or Early February**

Pine-Tree Dairy

8586 Benner Rd
Marshallville, OH 44645
330-466-8916

TTM Zazzle Empower-ET

3220448615 12/22 PTA +2924GTPI
+1404M +.13% +91F +.04% +56P
+1000NMS +5.6PL -.4DPR 2.74SCS
+1.07T +1.18UDC +.04FLC 78%R
AltaZazzle X VG-86 Riveting

Pine-Tree 7567 Acura 8721

2-07 GP-81 ++++G 3208359799
12/22 PTA +3024GTPI +1475M
+.21% +120F +65P +1035NMS +4.0PL
+1.49T +1.41UDC +.62FLC
1-11 162 13273 5.5 726 3.3 441 inc
Sire: Pine-Tree Acura-ET

3rd Dam:

Pine-tree 774 Helix 7567-ET
GP-81 +V+GG
1-10 325 25140 5.1 1294 3.4 866
2-11 365 31490 4.6 1450 3.5 1094
4-01 292 25420 4.5 1134 3.7 940

4th Dam:

Seagull-Bay My Octavia-ET
VG-85 VVV++
3-02 365 43190 3.4 1489 3.2 1376

5th Dam: (Pictured above)

S-S-I Moonry Myesha 9071-ET
VG-85 VVV+V DOM
2-01 365 33260 4.0 1330 3.5 1152

6th Dam:

S-S-I Bookem Modesto7269-ET
VG-87 VV++V DOM
3-03 305 25995 3.8 982 3.5 909

7th Dam: Roylane Shot Mindy 2079-ET

VG-86 VVVVV DOM
2-02 365 34589 4.3 1489 3.3 1148

8th Dam: Seagull-Bay Oman Mirror-ET

VG-86 +VVVV DOM
3-00 365 36430 4.4 1606 3.6 1304

***Dam of sires: Robust, Bob & Punch**

9th Dam: Seagull-Bay Manat Mirage-ET

EX-90 VEVVE GMD-DOM
3-06 365 35900 3.8 1364 3.4 1229

10th Dam: Lynmead Celsius Minnow-ET

EX-91,2E EEEVV GMD-DOM
4-10 365 49550 3.7 1857 3.2 1592
Lifetime 255910 3.7 9446 3.3 8481

11th Dam: CMV Melwood Mindy-ET

VG-85 VE+V GMD-DOM
4-01 365 36341 3.6 1305 3.4 1239

12th Dam: Briarpatch-R Misty-ET

VG-85 +E+V GMD-DOM
2-02 365 24680 4.8 1176 3.1 776

13th Dam: Rilara Mars Las Ravena

EX-91 EVEE GMD-DOM
4-03 305 29030 4.6 1329



No-Fla Stoic Anne 40873-ET
UG-86 VE++U

3-05 305 27820 3.6 1011 3.3 925
 (4th Dam of Lot 22)



Peak Aromatic-ET
 (Dam of Lot 22 IVF session)

LOT 22
IVF Session

**Buyer is purchasing rights to control the next IVF session(s). Buyer is guaranteed IVF sessions until a minimum of 8 #1 or #2 IVF embryos are produced. Embryo grades are determined at the time of transfer if fresh embryos or at time of freezing if freezing is requested by buyer. Buyer keeps all resulting embryos from these controlled IVF sessions. Buyer is responsible for all costs of the aspiration and mating sire decisions.*

Dam of IVF Session:

Peak Aromatic-ET

14074864C 99%RHA-I
 Born 6/29/21 12/22 PTA +3071GTPI
 +1449M +.24% +125F +.07% +66P
 +1120NMS\$ +4.9PL -1.8DPR 2.69SCS
 +.97T +1.52UDC -.23FLC
 +316FE -.5FI 2.4%SCE +1139CMS\$
 A2/A2 AB +3533GLPI

#1 NMS/GTPI Altajump Cut daughter

***Housed at Sunshine Genetics,
 Whitewater, WI**

Peak Genetics

Scott Culbertson, Peak Sales Manager

100 MBC Drive
 Shawano, WI 54166
 507--923-1881

Co-Op HH AltaJump Cut-ET

3143806809 12/22 PTA +2737GTPI
 +1625M +.10% +91F +.06% +68P
 +818NMS\$ +2.4PL -3.1DPR 2.87SCS
 +.62T +.58UDC -.43FLC 81%R
 Josuper X Gatedancer

Winstar Astrid-ET

3210555134 12/22 PTA +3075GTPI
 +1648M +.20% +123F +63P +1107NMS\$
 +4.9PL +.90T +1.84UDC +.00FLC
 Sire: Mr T-Spruce Frazz Lionel-ET

3rd Dam:

Winstar Achiever 4832-ET

4th Dam: (Pictured above)

No-Fla Stoic Anne 40873-ET
VG-86 VE++V

3-05 305 27820 3.6 1011 3.3 925

5th Dam:

No-Fla Spersire 36193-TW-ET
GP-83 V++GV

1-11 312 29844 3.3 992 3.1 923
 2-10 305 27730 3.7 1039 3.4 945
 4-00 305 32240 4.1 1322 3.3 1059

6th Dam:

No-Fla Massey 30194-TW
VG-85 VVGE+

2-01 365 26990 3.7 1010 3.4 920
 3-06 305 30810 3.6 1114 3.4 1043

7th Dam:

No-Fla Oman Liana 21974
VG-85 V+++V

3-01 305 22540 4.8 1087 3.7 844
 4-03 305 22300 4.7 1091 3.7 862



Pen-Col Gameday Glamour-ET
(Dam of Lot 23 IVF session)

Pen-Col Legacy Best-ET
VG-88 VV+VE

2-00 365 35270 3.6 1259 3.5 1217
(2nd Dam of Lot 23)

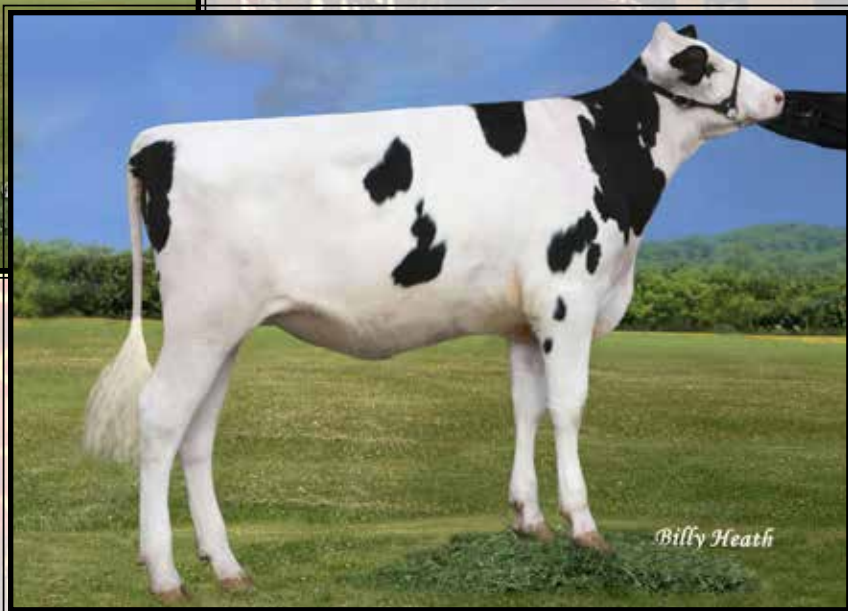

Billy Heath

LOT 23
IVF Session

**Buyer is purchasing rights to control the next IVF session(s). Buyer is guaranteed IVF sessions until a minimum of 8 #1 or #2 IVF embryos are produced. Embryo grades are determined at the time of transfer if fresh embryos or at time of freezing if freezing is requested by buyer. Buyer keeps all resulting embryos from these controlled IVF sessions. Buyer is responsible for all costs of the aspiration and mating sire decisions.*

Dam of IVF Session:

Pen-Col Gameday Glamour-ET

3227859381 99%RHA-I
Born 6/18/21 12/22 PTA +3069GTPI
+772M +.33% +124F +.07% +45P
+1087NMS\$ +6.5PL -.4DPR 2.67SCS
+1.55T +1.71UDC +.41FLC
+272FE +.5FI 2.4%SCE +1106CMS
A2/A2 AA +3736GLPI

**One of the most prolific IVF donors in the breed!*

**Last 4 OPU's averaged 34 oocytes.
Last OPU resulted in 20 Embryos!

Pen-Col Farms c/o Dennis Wolff

PO Box 528
Millville, PA 17846
570-380-3456

RMD-Dotterer SSI Gameday-ET

3205704153 12/22 PTA +2986GTPI
+809M +.27% +110F +.07% +45P
+1033NMS\$ +5.9PL -.3DPR 2.61SCS
+1.57T +1.44UDC +.32FLC 81%R
Big AI X GP-83 Blowtorch

Pen-Col Legacy Best-ET

2-10 VG-88 VV+VE 3208410594
12/22 PTA +2786GTPI +273M +88F
+31P +843NMS\$ +5.5PL -1.0DPR
+1.23T +1.60UDC +.49FLC
2-00 365 35233 3.6 1256 3.3 1150
Sire: Pine-Tree CW Legacy-ET
(Pictured above)

3rd Dam:

Pen-Col Modest Bernita-ET
VG-87 VV+VV
2-09 360 26862 4.0 1082 3.2 861

4th Dam:

Pen-Col Silver Bella-ET
GP-82 V+G++
2-06 326 26700 4.8 1280 3.7 998

5th Dam:

Pen-Col SS Buffy-ET
VG-85 VVV+V
2-11 365 27450 4.8 1306 3.2 886

6th Dam:

Pen-Col Grafetti Bell-ET
VG-87 VVVVV
2-08 365 31455 4.5 1423 3.2 1030

Son at AI: 97HO4137 Bobby

7th Dam:

Vision-Gen Super Bonnie-ET
VG-86 VVG+E DOM
5-04 322 32731 4.4 1444 3.0 967
*Dam of 29H16698 Pen-Col Beluga

8th Dam: Schultz Givenchy Blanca-ET

VG-86 VV+VV
2-03 305 21420 3.2 696 3.2 678

9th Dam: Mrs Schultz BWM Blain-ET

VG-88 VEVVE DOM
2-03 365 36630 4.1 1485 3.4 1232

10th Dam: Vantage-PT Addison Bonni-ET

VG-85 +++VV DOM
2-05 356 32490 4.4 1428 3.1 993

11th Dam: Poly-Kow Winchester Bobbi-ET

EX-91,2E EEEEE GMD-DOM
4-10 365 44690 3.8 1678 2.8 1771
Lifetime 158290 3.9 6098 3.0 4808

12th Dam: Banners Luke Bandit-ET

VG-87 GMD-DOM
2-09 365 33821 4.1 1384 3.2 1067

13th Dam: Dixie-Lee Banner-ET

VG-87 GMD-DOM
2-02 365 32701 3.5 1142 3.2 1036

14th Dam thru 21st Dams ALL VG or EX

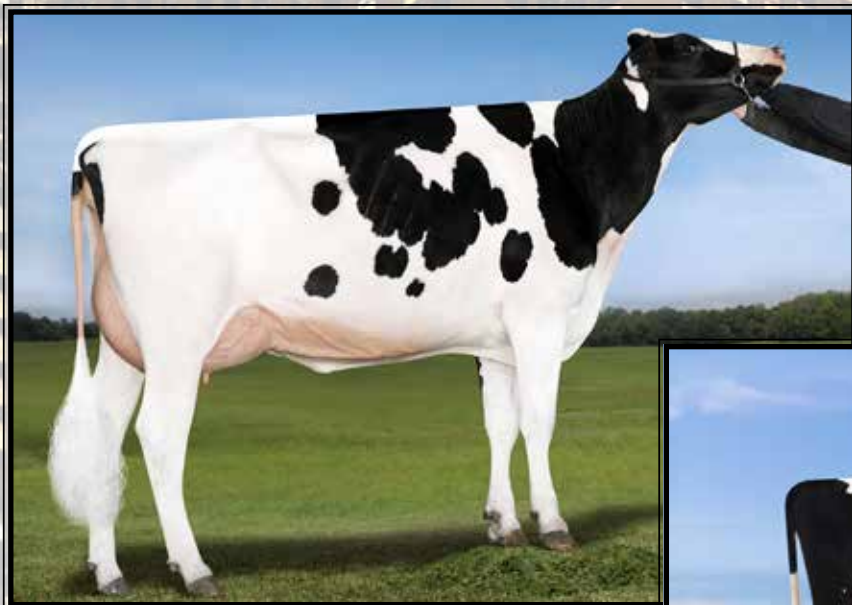

Genosource Parfct Oriole-ET
(Dam of Lot 24 IVF session)

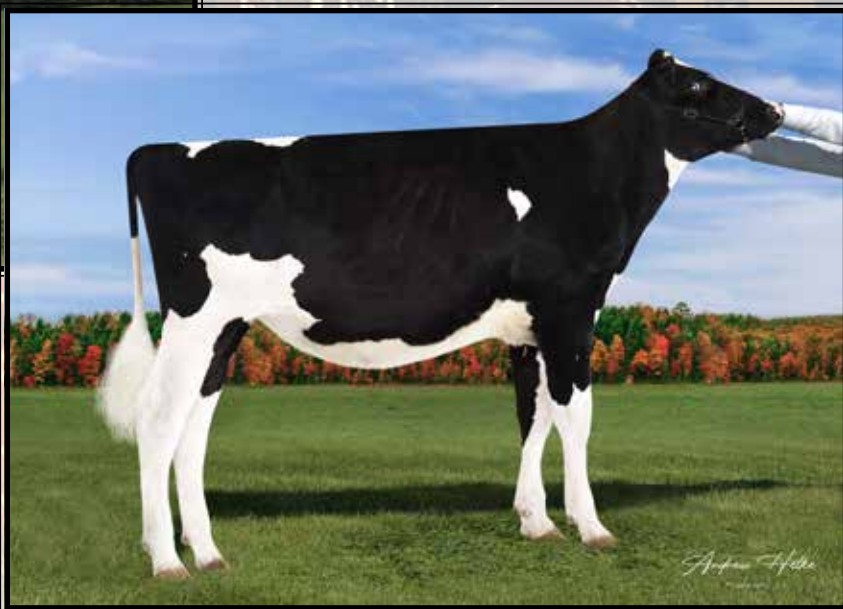

Seagull-Bay D Extreme-ET*RC
UG-88 UUUUE
4-06 354 37750 3.4 1269 3.4 1289
(5th Dam of Lot 24)

LOT 24
IVF Session

**Buyer is purchasing rights to control the next IVF session(s). Buyer is guaranteed IVF sessions until a minimum of 8 #1 or #2 IVF embryos are produced. Embryo grades are determined at the time of transfer if fresh embryos or at time of freezing if freezing is requested by buyer. Buyer keeps all resulting embryos from these controlled IVF sessions. Buyer is responsible for all costs of the aspiration and mating sire decisions.*

Dam of IVF Session:

Genosource Parfct Oriole-ET

3241471305 99%RHA-I
Born 11/1/21 12/22 PTA +3049GTPI
+1682M +.09% +92F +.03% +62P
+873NM\$ +4.5PL -.4DPR 2.99SCS
+2.97T +2.79UDC +.93FLC
+228FE +.4FI 2.2%SCE +879CMS\$
A2/A2 BB +3748GLPI +9 Conf

#3 GTPI in the breed over +1500M and +2.75 PTAT

***RARE Canadian combination of +3748 GLPI and +9 for Conformation!**

Synergy Farm LLC c/o Jay Jauquet
W2285 County Rd S
Pulaski, WI 54162
920-822-4424

Siemers Rengd Perfect-ET

3200124761 12/22 PTA +3017GTPI
+1068M +.17% +91F +.08% +56P
+835NM\$ +4.0PL +.3DPR 2.98SCS
+2.48T +2.38UDC +1.90FLC 81%R
Renegade X EX-91 Delta-Lambda

Genosource Positive 8442-ET

2-03 VG-85 VV+V+ 3206094346
12/22 PTA +2993GTPI +1361M
+.20% +112F +57P +924NM\$ +4.0PL
+2.04T +2.06UDC +.51FLC
2-01 167 16254 4.0 597 3.2 440 RIP
-Due again May 8, 2023
Sire: Pregenesis Positive

3rd Dam:

TJR Charl Emerald 41871-ET
VG-86 VVGVV
1-10 285 25970 4.8 1240 3.6 925
2-09 305 33310 4.7 1579 3.5 1175

4th Dam:

Ms Tjr Sabre Ember 40011-ET
VG-85 V+V+V
2-01 333 23727 4.3 1029 3.3 783

5th Dam: (Pictured above)

Seagull-Bay D Extreme-ET*RC
VG-88 VVVVE
4-06 354 37750 3.4 1269 3.4 1289
Lifetime 102980 3.6 3693 3.3 3411

6th Dam:

Ms America Ecstasy-ET*RC*PC GP-80
2-02 365 32590 3.6 1160 3.4 1112

7th Dam:

Seagull-Bay Miss America-ET
EX-91 EEVVE GMD-DOM
2-03 365 31750 4.3 1368 3.5 1120
**FULL sister to Supersire*

8th Dam:

Ammon-Peachey Shauna-ET
EX-91 EEEVE GMD-DOM
2-01 365 35120 4.1 1427 3.3 1145
**Global Cow of the Year 2015*

9th Dam: Pine-Tree Martha Sheen-ET

VG-86 VV+VV DOM
1-11 365 31210 4.2 1305 3.1 968

10th Dam: Pine-Tree Missy Martha-ET

VG-86 VVV+V DOM
2-02 365 34730 3.6 1266 3.1 1070

11th Dam: Wesswood-HC Rudy Missy-ET

EX-92,3E EEEEE GMD-DOM
4-11 365 40880 4.1 1665 3.4 1385
Lifetime 119610 4.1 4885 3.4 4031
**Global Cow of the Year 2014*

12th Dam: Wesswood Elton Mimi

EX-90 EEEEE GMD-DOM
3-05 365 35380 3.3 1160 3.0 1054

13th Dam thru 16th Dam all VG or EX

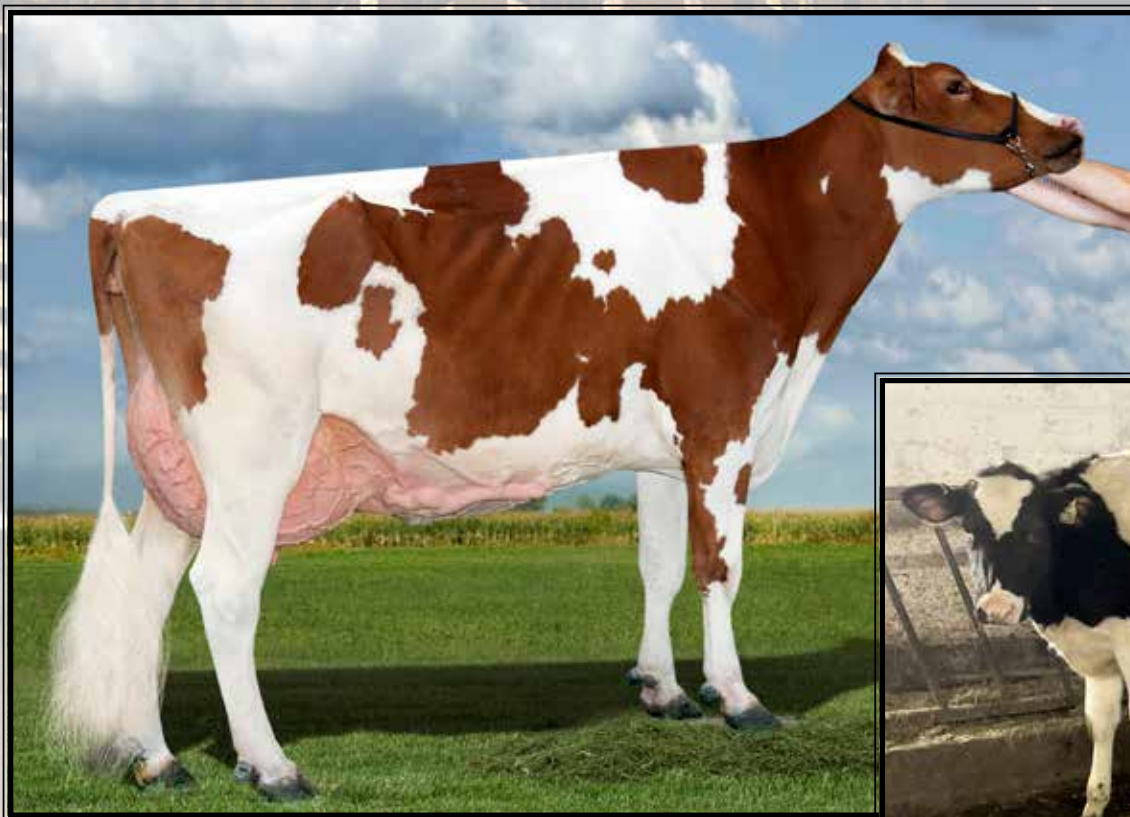

Scenery-View Celia-RED-ET*PO EX-91 EE+VE

2-00 365 33830 4.5 1517 3.7 1246
(5th Dam of Lot 25)



Scenery-View Celebes-ET

(Dam of Lot 25 IVF session)

LOT 25 IVF Session

**Buyer is purchasing rights to control the next IVF session(s). Buyer is guaranteed IVF sessions until a minimum of 8 #1 or #2 IVF embryos are produced. Embryo grades are determined at the time of transfer if fresh embryos or at time of freezing if freezing is requested by buyer. Buyer keeps all resulting embryos from these controlled IVF sessions. Buyer is responsible for all costs of the aspiration and mating sire decisions.*

Dam of IVF Session:

Scenery-View Celebes-ET

145359285 99%RHA-I
Born 2/7/22 12/22 PTA +2934GTPI
+1434M +.10% +85F +.03% +53P
+691NMS\$ +2.7PL -1.3DPR 2.82SCS
+3.68T +2.70UDC +1.44FLC
+198FE -.9FI 2.8%SCE +700CMS\$
A1/A2 BB

**#2 GTPI in the breed over +1000M
and +3.50 PTAT!**

OPU history with Trans-Ova
9/22/22 - 38 oocytes-10 embryos
11/3/22 - 25 oocytes-10 embryos
12/15/22 - next session

Benjamin Casey Jones
955 State Route 4017
Friendsville, PA 18818
570-744-2595

Siemers Exc Hanans 31753-ET
3143986722 12/22 PTA +2816GTPI
+266M +.23% +76F +.10% +36P
+575NMS\$ +2.0PL -2.3DPR 2.82SCS
+3.75T +2.93UDC +2.39FLC 81%R
Excalibur X EX-92 King Doc

Scenery-View Candid-ET
3214857257 12/22 PTA +2869GTPI
+2126M +81F +66P +810NMS\$ +3.8PL
+2.22T +1.42UDC +.53FLC
-Due January 8 & looks very promising
Sire: AOT Silver Helix-ET

3rd Dam:

Scenery-View Cooley-ET
GP-84 VVGG+

4th Dam:

Scenery-View Crystal-ET*RC*PO
VG-88 EE++E
2-00 299 20997 5.2 1098 3.8 792

5th Dam: (Pictured above)

Scenery-View Celia-RED-ET*PO
EX-91 EE+VE
2-00 365 33830 4.5 1517 3.7 1246

6th Dam:

Scenery-View Carmen-RED-ET
VG-88 EEEVV
2-02 317 28710 3.2 908 3.4 973
3-00 365 43260 2.9 1238 3.3 1416
Lifetime 104420 3.1 3188 3.4 3555

7th Dam:

Scenery-View Camile-ET*RC
EX-92 EEEVE
2-02 357 32440 3.1 1014 3.3 1086
3-04 307 32180 3.3 1059 3.4 1100
4-04 365 34090 3.8 1303 3.5 1187
Lifetime 128340 3.4 4355 3.4 4394

8th Dam:

Scenery-View B G Cavita-ET
VG-87 VV++V
3-03 305 32180 3.3 1077 3.2 1018

9th Dam:

Scenery-View Bwmar Catlin
EX-90,3E VEEVE DOM
4-04 305 36340 3.7 1328 3.2 1180
7-10 305 31960 3.7 1191 3.2 1020
Lifetime 182180 3.7 6696 3.4 6276



Macland HF Yoder Rachel-ET EX-96,2E EEEEE DOM

**1st 150,000 lb Cow WDE 2022
(Dam of Lot 26 and 2nd Dam of Lot 27)*

**LOT 26
IVF Session**

**Buyer is purchasing rights to control the next IVF session(s). Buyer is guaranteed IVF sessions until a minimum of 8 #1 or #2 IVF embryos are produced. Embryo grades are determined at the time of transfer if fresh embryos or at time of freezing if freezing is requested by buyer. Buyer keeps all resulting embryos from these controlled IVF sessions. Buyer is responsible for all costs of the aspiration and mating sire decisions.*

**Highest classified Index cow in the World!*

**Highest index female class winner ever at World Dairy Expo!*

Kyle Reid & Adam Liddle

29 Kinney Rd
Argyle, NY 12809
518-638-8246

Dam of IVF session:

**Macland HF Yoder Rachel-ET
8-00 EX-96,2E EEEEE DOM**
3126231394 12/22 PTA +2539GTPI
+983M +52F +44P +2.0PL +1.86T
2-01 333 24520 4.0 993 3.4 834
3-01 317 27410 4.2 1155 3.5 962
4-03 365 27820 4.4 1215 3.7 1020
5-06 352 35690 4.0 1427 3.6 1287
6-08 319 35430 4.1 1440 3.4 1232
7-09 130 14030 4.3 558 3.5 433 RIP
LTD 165420 4.1 6815 3.5 5796
Sire: Woodcrest Mogul Yoder-ET
(Pictured above)

- *1st 150,000 lb Cow WDE 2022*
- *2022 All-Am Production Nominee*
- *Nom. All-American 5yr-old 2020*
- *1st Aged Cow & Grand Champion Eastern Fall Nat'l Holstein Show 2021*
- *Supreme Champion PA All-Am 2021*

2nd Dam:
S-S-I Uno Rapa 8431-ET
VG-88 VE++V
2-04 316 22470 4.6 1038 3.5 793
3-04 365 29280 4.1 1189 3.6 1052
4-06 260 21490 4.0 859 3.6 769

3rd Dam:
S-S-I Snowman Rachel7516
EX-90 EEVVE DOM
2-05 365 37400 3.6 1333 3.2 1199
5-05 365 38950 3.2 1256 3.2 1239
Lifetime 153910 3.5 5362 3.3 5076

4th Dam:
Roylane Socra Mira 1760-ET
EX-91,2E EEVVE DOM
3-11 305 38790 4.2 1617 3.2 1257
5-11 305 40080 3.5 1411 3.3 1328
Lifetime 180370 3.7 6734 3.4 6172

5th Dam:
Seagull-Bay Oman Mirror-ET
VG-86 +VVVV DOM
3-00 365 36430 4.4 1606 3.6 1304
***Dam of sires: Robust, Bob & Punch**

6th Dam:
Seagull-Bay Manat Mirage-ET
EX-90 VEVVE GMD-DOM
3-06 365 35900 3.8 1364 3.4 1229

7th Dam:
Lynmead Celsius Minnow-ET
EX-91,2E EEEVV GMD-DOM
4-10 365 49550 3.7 1857 3.2 1592
Lifetime 255910 3.7 9446 3.3 8481

8th Dam:
CMV Melwood Mindy-ET
VG-85 VE+V GMD-DOM
4-01 365 36341 3.6 1305 3.4 1239

9th Dam: Briarpatch-R Misty-ET
VG-85 +E+V GMD-DOM
2-02 365 24680 4.8 1176 3.1 776

10th Dam: Rilara Mars Las Ravena
EX-91 EVEE GMD-DOM
4-03 305 29030 4.6 1329

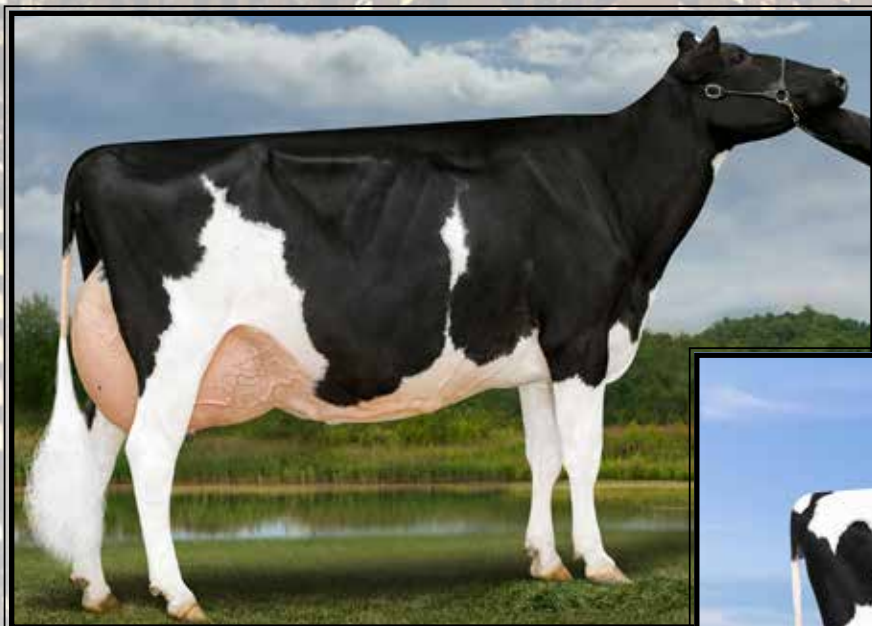

**Macland HF Yoder Rachel-ET
EX-96,2E EEEEE DOM**

**1st 150,000 lb Cow WDE 2022
(Dam of Lot 26 and 2nd Dam of Lot 27)*



**Macland H Baby Yoder-ET
(Dam of Lot 27 IVF session)**

**LOT 27
IVF Session**

**Buyer is purchasing rights to control the next IVF session(s). Buyer is guaranteed IVF sessions until a minimum of 8 #1 or #2 IVF embryos are produced. Embryo grades are determined at the time of transfer if fresh embryos or at time of freezing if freezing is requested by buyer. Buyer keeps all resulting embryos from these controlled IVF sessions. Buyer is responsible for all costs of the aspiration and mating sire decisions.*

Dam of IVF Session:

Macland H Baby Yoder-ET

3207081229 99%RHA-I
Born 9/6/21 12/22 PTA +2821GTPI
+336M +.26% +86F +.10% +40P
+681NM\$ +3.2PL -1.2DPR 2.76SCS
+2.53T +2.19UDC +.91FLC
+183FE -.7FI 2.3%SCE +703CMS
A2/A2 AB

**Highest GTPI daughter of Rachel!*

Winstar Genetics LLC

1470 N 750 E
Shelley, ID 83274
208-681-6747

Siemers Exc Hanans 31753-ET

3143986722 12/22 PTA +2816GTPI
+266M +.23% +76F +.10% +36P
+575NM\$ +2.0PL -2.3DPR 2.82SCS
+3.75T +2.93UDC +2.39FLC 81%R
Excalibur X EX-92 King Doc

Macland HF Yoder Rachel-ET

8-00 EX-96,2E EEEEE DOM
3126231394 12/22 PTA +2539GTPI
+983M +52F +44P +2.0PL +1.86T
2-01 333 24520 4.0 993 3.4 834
3-01 317 27410 4.2 1155 3.5 962
4-03 365 27820 4.4 1215 3.7 1020
5-06 352 35690 4.0 1427 3.6 1287
6-08 319 35430 4.1 1440 3.4 1232
7-09 130 14030 4.3 558 3.5 433 RIP
LTD 165420 4.1 6815 3.5 5796
Sire: Woodcrest Mogul Yoder-ET
(Pictured above)

**1st 150,000 lb Cow WDE 2022
*Nom. All-American Production Cow 2022
*Nom. All-American 5yr-old 2020
*1st Aged Cow & Grand Champion Eastern Fall Nat'l Holstein Show 2021
Supreme Champion PA All-Am 2021

3rd Dam:

**S-S-I Uno Rapa 8431-ET
VG-88 VE++V**
2-04 316 22470 4.6 1038 3.5 793
3-04 365 29280 4.1 1189 3.6 1052
4-06 260 21490 4.0 859 3.6 769

4th Dam:

**S-S-I Snowman Rachel7516
EX-90 EEVVE DOM**
2-05 365 37400 3.6 1333 3.2 1199
5-05 365 38950 3.2 1256 3.2 1239
Lifetime 153910 3.5 5362 3.3 5076

5th Dam:

**Roylane Socra Mira 1760-ET
EX-91,2E EEVVE DOM**
3-11 305 38790 4.2 1617 3.2 1257
5-11 305 40080 3.5 1411 3.3 1328
Lifetime 180370 3.7 6734 3.4 6172

6th Dam:

**Seagull-Bay Oman Mirror-ET
VG-86 +VVVV DOM**
3-00 365 36430 4.4 1606 3.6 1304
***Dam of sires: Robust, Bob & Punch**

7th Dam:

**Seagull-Bay Manat Mirage-ET
EX-90 VEVVE GMD-DOM**
3-06 365 35900 3.8 1364 3.4 1229

8th Dam:

**Lynmead Celsius Minnow-ET
EX-91,2E EEVVV GMD-DOM**
4-10 365 49550 3.7 1857 3.2 1592
Lifetime 255910 3.7 9446 3.3 8481

9th Dam:

**CMV Melwood Mindy-ET
VG-85 VE+V GMD-DOM**
4-01 365 36341 3.6 1305 3.4 1239

**10th Dam: Briarpatch-R Misty-ET
VG-85 +E+V GMD-DOM**
2-02 365 24680 4.8 1176 3.1 776

**11th Dam: Rilara Mars Las Ravena
EX-91 EVEE GMD-DOM**
4-03 305 29030 4.6 1329



**S-S-I Doc Have Not 8784-ET
EX-95 EEEEE**

**Sold for \$1.925 million in package!
(Full sister to the Dam of Lots 28, 29 & 30)*



**S-S-I Doc Have Not 8783-ET
EX-92 EEEEE**

**Nom. All-American Fall Yearling in Milk 2019
(Dam of Lots 28, 29 & 30)*

LOT 28

Ernest-Anthony Hav 36306-ET

3243347250 99%RHA-I
Born 10/9/21 12/22 PTA +2907GTPI
+1501M +.00% +59F +.04% +57P
+731NMS +5.1PL -.1DPR 2.96SCS
+2.85T +2.91UDC +1.76FLC
+172FE +.0FI 2.3%SCE +738CMS
A1/A2 BB

**On a VERY short list of heifers over
+1500M, +2.50 PTAT, and +2.50 UDC.*

Donor Dam: Great flush record.

8/4 OPU 9 oocytes, 6 embryos

9/16 Conventional flush 7#1, 2 #2

**10/31 Conventional flush 6#1, 4 #2
with sexed semen**

***Housed at Dr Gunthers facility**

Tim & Tammy Van Haitsma

4480 18th St
Door, MI 49323
616-795-2256

Siemers Rengd Parfect-ET

3200124761 12/22 PTA +3017GTPI
+1068M +.17% +91F +.08% +56P
+835NMS +4.0PL +.3DPR 2.98SCS
+2.48T +2.38UDC +1.90FLC 81%R
Renegade X EX-91 Delta-Lambda

S-S-I Doc Have Not 8783-ET

4-08 EX-92 EEEEE 3143722146
12/22 PTA +2780GTPI +1287M +51F
+57P +636NMS +4.5PL +3.20T +2.58FL
1-10 365 25480 4.8 1223 3.6 923
3-05 305 33380 4.7 1571 3.6 1194

Sire: Woodcrest King Doc

(Pictured above)

**Nom. All-Am Fall Yrlng in Milk 2019*

**1st Milking Yrlng M-E Fall Nat'l 2019*

Full sister: (Pictured above)

S-S-I Doc Have Not 8784-ET EX-95

3-06 297 33720 3.6 1218 3.3 1107
**3rd 4yr-old WDE Int'l Show 2022*

**Sold as a pkg for \$1,925 million in
Duckett Summer Selections Sale II, 2022*

2nd Dam:
Fly-Higher Jedi Havenot-ET
VG-86 VVV+V

3rd Dam:
Cookiecutter Masy Hashes-TE
VG-85 +VV+V
2-01 365 31360 3.8 1195 3.4 1061
3-11 365 39630 3.6 1436 3.1 1209
Lifetime 121290 3.9 4762 3.2 3920

4th Dam:
Cookiecutter Mom Halo-ET
2-09 VG-88 VV+VE DOM
2-00 365 35280 5.2 1819 3.7 1304
**Global Cow of the Year 2019!*

5th Dam: Cookiecutter Gld Holler-ET
VG-88 VVV+E DOM
2-03 365 40730 3.5 1410 3.1 1249
**Nom. Int'l Cow of the Year 2016*

6th Dam:
Ms Kings-Rnsm Champ Haley-ET
EX-90 EEVVE GMD-DOM
3-11 365 43690 3.7 1625 3.1 1357

7th Dam: Regancrest-JDV Hanna-ET
EX-90 EEVVE
4-07 365 45110 4.3 1922 3.2 1449

8th Dam: Long-Haven Rudolph Dee-ET
EX-90.2E EVVEE GMD-DOM
2-11 365 32720 4.8 1565 3.8 1252
Lifetime 166900 4.3 7099 3.5 5884

9th Dam: Regancrest Elton Disrael-ET
VG-88 EX-MS DOM
2-04 365 33617 4.5 1499 3.5 1169
Full brother: 7H05157 Durham

10th Dam: Snow-N Denises Dellia
EX-95.2E EEEEE GMD-DOM
6-00 365 35230 4.0 1425 3.0 1049
Lifetime 180240 3.9 7108 3.2 5723
**Dam of sires 'Durham' & 'Dundee'*

11th Dam: Snow-N Dorys Denise
EX-90.2E EX-MS GMD-DOM
5-09 365 33350 3.8 1256 3.1 1038
Lifetime 114010 3.6 4153 3.2 3649



S-S-I Doc Have Not 8783-ET EX-92 EEEEE

**Nom. All-American Fall Yearling in Milk 2019*
(Dam of Lots 28, 29 & 30)



Ernest-Anthony Not Only-ET
(Sells as Lot 29)



Ernest-Anthony Not Home-ET
(Sells as Lot 30)

LOT 29 #2456

Ernest-Anthony Not Only-ET

3253982969 99%RHA-I
Born 9/13/22 12/22 PTA +2905GTPI
+878M +.15% +78F +.09% +52P
+811NMS\$ +4.0PL +.0DPR 3.03SCS
+2.92T +2.39UDC +.56FLC
+220FE +.8FI 2.0%SCE +825CMS
A1/A2 BB

Ernie Kueffner
431 Potomac St
Boonsboro, MD 21713
301-639-2924

AOT Homecoming-ET

3210341497 12/22 PTA +2831GTPI
+684M +.16% +72F +.05% +37P
+707NMS\$ +2.5PL +1.1DPR 3.11SCS
+2.92T +2.61UDC +.73FLC 82%R
Spartacus X EX-90 DOM Delta

LOT 30 #2444

Ernest-Anthony Not Home-ET

3253982957 99%RHA-I
Born 9/2/22 12/22 PTA +2843GTPI
+1620M +.02% +69F +.01% +54P
+708NMS\$ +3.1PL -1.2DPR 3.16SCS
+3.28T +2.81UDC +.73FLC
+202FE -.3FI 2.2%SCE +707CMS
A1/A2 BB

S-S-I Doc Have Not 8783-ET

4-08 EX-92 EEEEE 3143722146
12/22 PTA +2780GTPI +1287M +51F
+57P +636NMS\$ +4.5PL +3.20T +2.58FL
1-10 365 25480 4.8 1223 3.6 923
3-05 305 33380 4.7 1571 3.6 1194
Sire: Woodcrest King Doc
(Pictured above)

**Nom. All-Am Fall Yrlng in Milk 2019*
**1st Milking Yrlng M-E Fall Nat'l 2019*

Full sister: (Pictured w/ Lot 28)

S-S-I Doc Have Not 8784-ET EX-95

3-06 297 33720 3.6 1218 3.3 1107
**3rd 4yr-old WDE Int'l Show 2022*

**Sold as a pkg for \$1,925 million in Duckett Summer Selections Sale II, 2022*

2nd Dam:
Fly-Higher Jedi Havenot-ET
VG-86 VVV+V

3rd Dam:
Cookiecutter Masy Hashes-TE
VG-85 +VV+V
2-01 365 31360 3.8 1195 3.4 1061
3-11 365 39630 3.6 1436 3.1 1209
Lifetime 121290 3.9 4762 3.2 3920

4th Dam:
Cookiecutter Mom Halo-ET
2-09 VG-88 VV+VE DOM
2-00 365 35280 5.2 1819 3.7 1304
**Global Cow of the Year 2019!*

5th Dam: Cookiecutter Gld Holler-ET
VG-88 VVV+E DOM
2-03 365 40730 3.5 1410 3.1 1249
**Nom. Int'l Cow of the Year 2016*

6th Dam:
Ms Kings-Rnsm Champ Haley-ET
EX-90 EEVVE GMD-DOM
3-11 365 43690 3.7 1625 3.1 1357

7th Dam: Regancrest-JDV Hanna-ET
EX-90 EEVVE
4-07 365 45110 4.3 1922 3.2 1449

8th Dam: Long-Haven Rudolph Dee-ET
EX-90,2E EVVVE GMD-DOM
2-11 365 32720 4.8 1565 3.8 1252
Lifetime 166900 4.3 7099 3.5 5884

9th Dam: Regancrest Elton Disrael-ET
VG-88 EX-MS DOM
2-04 365 33617 4.5 1499 3.5 1169
Full brother: 7HO5157 Durham

10th Dam: Snow-N Denises Dellia
EX-95,2E EEEEE GMD-DOM
6-00 365 35230 4.0 1425 3.0 1049
Lifetime 180240 3.9 7108 3.2 5723
**Dam of sires 'Durham' & 'Dundee'*

11th Dam: Snow-N Dorys Denise
EX-90,2E EX-MS GMD-DOM
5-09 365 33350 3.8 1256 3.1 1038
Lifetime 114010 3.6 4153 3.2 3649

**On a VERY short list of heifers over +1500M, +3.00 PTAT, and +2.50 UDC*



JX MM Chief Wren 21310 (6)-P-ET
(She sells as Lot 31)

LOT 31 Jersey

JX MM Chief Wren 21310 (6)-P-ET

3257829191 ID Eartag 21310
Born 10/27/22 12/22 PTA +162GJPI
+995M +.04% +56F +.00% +36P
+772NMS +6.6PL +.4DPR 2.79SCS
+1.3T +6.8GJUI +779CMS
A1/A2 BB

**#18 GJPI & #11 CMS Polled Female
of the Breed!**

***Rare Chief daughter w/ positive DPR!**

***She is the highest available Polled
female in the breed!**

Misty Meadow Dairy

2614 1st St
Tillamook, OR 97141
Matt Hogan 503-812-8990

JX River Valley Chief (6)-ET

75341195 12/22 PTA +155GJPI +2.6T
+1876M +83F +51P +815CMS +4.6PL
Checkmate X EX-90% Chrome

JX MM Rowan Wren 15261 (5)-P

3234636554 12/22 PTA +131GJPI
+455M +53F +37P +3.9PL +.5DPR
-Recently fresh
Sire: Yosemite JLS Kwynn Rowan-ET

2nd Dam:

JX MM Kobe 8964 (4)-P D-75%
1-08 282 17260 4.6 796 3.7 640

3rd Dam:

MM Blade 17166 D-78%
1-07 291 16210 5.4 880 3.7 607
2-06 305 17900 6.0 1066 4.2 749
3-09 305 20360 5.8 1176 4.2 857

4th Dam:

MM Maximus 10425 VG-82%
1-07 305 15350 5.1 788 3.7 569
2-09 292 19380 5.4 1051 3.8 738

5th Dam:

MM Gordon 5174 VG-82%
5-10 262 18390 5.5 1010 3.6 658
6-09 301 19390 5.7 1102 3.7 717
7-09 305 19630 5.3 1048 3.6 700



Legacy Tucker 33331-ET
(Dam of Lot 32 IVF session)



Legacy Tucker 33241-ET
(Dam of Lot 32 IVF session)

LOT 32 Pooled IVF Session

**Buyer is purchasing rights to control the next IVF session(s). Buyer is guaranteed IVF sessions until a minimum of 8 #1 or #2 IVF embryos are produced. Embryo grades are determined at the time of transfer if fresh embryos or at time of freezing if freezing is requested by buyer. Buyer keeps all resulting embryos from these controlled IVF sessions. Buyer is responsible for all costs of the aspiration and mating sire decisions.*

***Buyer gets ALL embryos from pooled IVF sessions on the 2 donors at the right.**

***Donors housed at:
Terra Linda Farms, Tulare, CA**

Legacy Ranch c/o Josh Fernandez
PO Box 1149
Tiptin, CA 93272
559-730-6014

Donors of IVF Session (full sisters):

Legacy Tucker 33331-ET
3250032131 ID Eartag 33331
Born 1/6/22 12/22 PTA +175GJPI
+603M +.14% +60F +.07% +38P
+824NM\$ +6.9PL +.5DPR 2.82SCS
+1.8T +11.2GJUI +839CMS
A2/A2 BB
#25 GJPI in the breed!

AND
Legacy Tucker 33241-ET
3250032041 ID Eartag 33241
Born 12/28/21 12/22 PTA +173GJPI
+712M +.12% +60F +.05% +37P
+840NM\$ +7.4PL +.1DPR 2.83SCS
+1.7T +16.8GJUI +852CMS
A2/A2 BB
#32 GJPI in the breed!

2nd Dam:

Legacy Chief 27586 VG-80%
12/22 PTA +131GJPI +1144M +53F
+35P +669CMS\$ +5.1PL +2.0T
1-11 259 14110 4.8 671 3.5 519 RIP
-Due again 3/5/23

3rd Dam:

Legacy Change Up 21098 VG-83%
1-11 305 15360 4.9 753 3.5 538
2-11 305 17910 5.1 916 3.8 673

4th Dam:

Rachelles Determine 6244
2-11 292 21240 4.8 1011 3.6 772
3-10 304 22320 4.5 995 3.6 804



JX Pine-Tree 12251 Stoney 2807 (4)-P-ET
(Dam of Lot 33 IVF session)

LOT 33 IVF Session

**Buyer is purchasing rights to control the next IVF session(s). Buyer is guaranteed IVF sessions until a minimum of 8 #1 or #2 IVF embryos are produced. Embryo grades are determined at the time of transfer if fresh embryos or at time of freezing if freezing is requested by buyer. Buyer keeps all resulting embryos from these controlled IVF sessions. Buyer is responsible for all costs of the aspiration and mating sire decisions.*

Dam of IVF Session:

JX Pine-Tree 12251 Stoney 2807 (4)-P-ET

67652807 ID Eartag 2807

Born 7/5/22 12/22 PTA +164GJPI

+1212M +.04% +68F +.03% +51P

+784NM\$ +5.7PL -1.0DPR 2.84SCS

+9T +1.5GJUI +795CM\$

A2/A2

#12 JPI Polled Jersey

#6 CM\$ Polled Jersey

Pine-Tree Dairy

8586 Benner Rd

Marshallville, OH 44645

330-466-8916

JX Spring Creek Marlo Stoney (3)-ET

3011730374 12/22 PTA +137GJPI

+1.4T +112M +.33% +75F +29P

+697CM\$ +5.4PL+9.8GJUI

Marlo X EX-90% Allstar

JX Roc-Bot Chief Lolipop 12251 (6)-P

3129342537 12/22 PTA +137GJPI

+2161M +63F +59P +3.2PL +1.5T

Sire: JX River Valley Chief (6)-ET

3rd Dam:

**JX Roc-Bot Listowel 9158 (5)-P
EX-90%**

1-11 305 20840 4.3 896 3.8 788

3-00 305 25000 4.1 1024 3.8 958

4th Dam:

**JX Roc-Bor Mackenzie 7981 (4)
VG-85%**

1-08 305 17310 5.5 947 3.7 638

2-09 294 19260 5.4 1042 3.9 745

3-08 305 21470 5.2 1125 4.1 881



Bos Dabo Wear it 1304-ET
(She sells as Lot 34)

LOT 34 Jersey

Bos Dabo Wear It 1304-ET

3259358838 ID Eartag 1304
Born 9/1/22 12/22 PTA +160GJPI
+752M +.09% +56F +.03% +35P
+740NMS +6.6PL +.8DPR 2.73SCS
+.1T +.1GJUI +753CMS
A2/A2 AB

**#4 JPI Dabo female in the Breed!*

Bos Dairy LLC

303 E State Hwy 83
Lovington, NM 88260
575-390-6786

Goff S-S-I Lostowel Dabo-P-ET

3217272164 12/22 PTA +119GJPI
+1.4T +112M +.33% +75F +29P
+697CMS +5.4PL +9.8GJUI
Marlo X EX-90% Allstar

TOG Warmingia 38960-ET

2-00 VG-84% 3209969902
12/22 PTA +119GJPI +469M +52F
+17P +5.1PL +1.3DPR +565CMS
1-09 178 9940 4.7 472 3.4 330 RIP
Sire: TOG Bronze 36673-ET

2nd Dam:

TOG Azubah 37484-ET D-76%
1-10 297 14990 5.8 874 3.9 584

3rd Dam:

TOG Shanna R229 7624-ET
VG-80%
4-07 296 21820 5.9 1527 3.8 823
5-07 305 23500 5.8 1365 3.8 882

4th Dam:

Multi-Rose Samantha J244 7177-ET

5th Dam:

Multi-Rose Custon Emblem
VG-87%
2-08 305 20380 5.3 1084 3.7 745
4-08 292 21760 5.6 1218 3.8 827
6-08 301 21010 5.3 1104 3.7 782



Perry Brook Pactole Merial
(She sells as Lot 35)

LOT 35 Brown Swiss

Perry Brook Pactole Merial

68221856 Tattoo 13495
Born 6/24/22 12/22 PTA +204PPR
+981M +.05% +52F +.08% +53P +.0T
+657NMS +4.4PL +1.6DPR 2.74SCS
+1.4FI 2.2%SCE +675CMS
A2/A2 BB

#5 PPR Heifer in the Breed
-the highest PPR heifer to ever sell at public auction!

***Housed at Perry Brook Farm,
Shoreham, VT**

Perry Brook Swiss c/o Kiri Joyal
462 Shoreham Depot Rd
Whiting, VT 05778
802-349-5775

Pactole

5356268551 12/22 PTA +211PPR +.1T
+1136M +.02% +51F +.07% +54P
+618NMS +3.0PL +3.1DPR +.6LIV
Blower X Fact

Perry Brook Bucky March

3-01 VG-86 VVVVV 68209116
12/22 PTA +155PPR +778M +54F +44P
1-10 342 20960 4.7 995 3.9 815
2-11 124 10894 4.2 492 3.3 399 RIP
Sire: Amber Rae Get Lucky Bucky

2nd Dam:

Perry Brook Advisor Merchant
VG-85 VV++V
1-10 308 14990 4.3 647 3.8 568
2-10 321 19800 4.8 894 3.8 759
3-10 328 22600 4.5 1013 3.9 872

3rd Dam:

Perry Brook Frosty Merci
EX-90 EEVEE
2-00 305 15540 4.7 729 3.6 565
4-00 253 16080 5.0 799 3.5 556

4th Dam:

Perry Brook Dragon Mercy
VG-85 +V+VV
3-00 198 12140 3.8 464 3.2 393

5th Dam:

Perry Brook Agenda Marbles
GP-84 +VVVV
2-02 325 16570 4.1 683 3.4 568

6th Dam:

Perry Brook Denver Macaroon
EX-90 VEEVE
3-05 365 18830 4.1 778 3.5 660

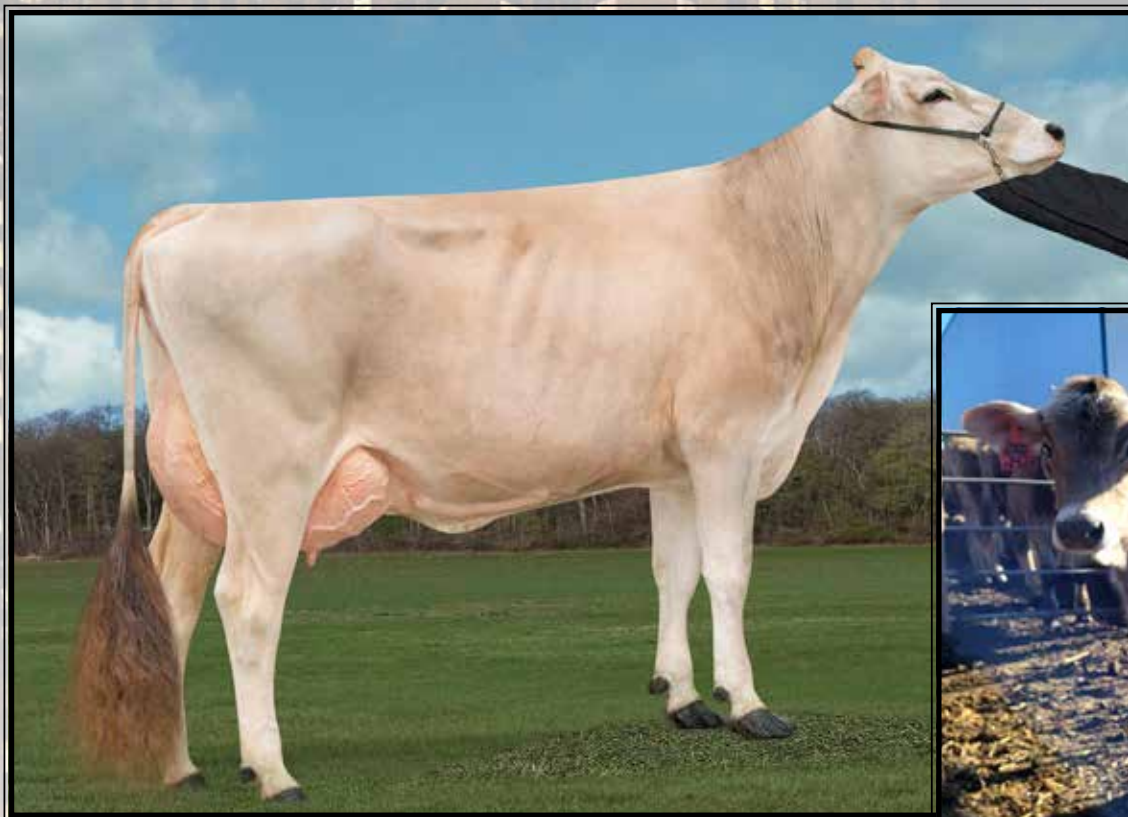

Hilltop Acres Cad Paula VG-87 UUUUU

1-11 365 32990 4.6 1522 3.8 1257
(2nd Dam of Lot 36)



Hilltop Acres Paloma

(She sells as Lot 36)

LOT 36 Brown Swiss

Hilltop Acres Paloma

3254238491 Tattoo 2423
Born 5/19/22 12/22 PTA +183PPR
+1054M +.02% +48F +.04% +45P -.3T
+630NM\$ +3.6PL +2.2DPR 2.74SCS
+1.9FI 2.5%SCE +642CMS

#18 PPR Heifer in the Breed!

Hilltop Acres c/o Dennis Mashek

1701 253rd Avenue
Calmar, Iowa 52132
563-419-2137

Pactole

5356268551 12/22 PTA +211PPR +.1T
+1136M +.02% +51F +.07% +54P
+618NM\$ +3.0PL +3.1DPR +.6LIV
Blower X Fact

Hilltop Acres HM Peyton

2-01 GP-81 ++G++ 3219824445
12/22 PTA +114PPR +42F +38P
+445NM\$ +1.2PL +.1T
1-09 152 11519 4.6 527 3.3 377 RIP
Sire: Pine-Tree 7088 Hamnswiss-ET

2nd Dam: (Pictured above)

Hilltop Acres Cad Paula
VG-87 VVVVV
1-11 365 32990 4.6 1522 3.8 1257
***8 sons in AI**

3rd Dam:

Hilltop Acres Bush Denver
GP-83 +V++V
2-11 365 28750 4.3 1250 3.7 1076
4-03 365 33370 4.3 1432 3.7 1241

4th Dam:

Hilltop Acres ZZ Delta-ET
GP-83 +V+++
3-09 327 27550 4.6 1262 3.6 1003
4-09 365 30300 5.2 1562 3.6 1088
Lifetime 104160 5.0 4923 3.6 3732

5th Dam:

Hilltop Acres Jotl Doll-ET
EX-92,2E EEEEE
2-00 365 33310 4.5 1484 3.6 1183
4-06 365 36780 4.8 1776 3.8 1394
Lifetime 134230 4.6 6435 3.7 5040

6th Dam:

Hilltop Acres Credit Dream-ET
VG-88 VVEVV
5-01 365 35930 4.6 1651 3.8 1364

7th Dam:

Hilltop Acres Jetway Dixi
EX-92,2E EEEEE
5-10 365 33930 4.5 1512 3.9 1308

LOT 37

(Group Lot of 11 head

NOTE: all heifers will be serviced to 507H14454 Lionel prior to the sale.

* Resulting Parent Average for potential calves is +1074 NM\$ as a group!

*Highest PA is +1097 NM\$!!

consigned by:

Thomas Mercuro

PO Box 130

Woodsboro, MD 21798

804-306-8925

~Primary Traits ~



Pen-Col Legacy Jess-ET VG-87

(Dam of calves in group lot)



Pen-Col Legacy Jazz-ET VG-87

(Dam of calves in group lot)

MM	DD	YY	REGNUM	ANIMALNAME	NM\$	CM\$	gTPI	MILK	%FAT	%P	PRO	CFP	FSAV	LIV	PL	SCS	DPR	HCR	CCR	FI	SCE	PTAT	FIC	UDC	HAPS	BC	
9	18	2021	003244400825	CHERRYENCOL GDY L0L 624-ET	863	883	2867	547	0.19	75	0.07	38	113	190	72	1.9	6.2	2.64	0.9	3.8	2.3	1.7	2.0	1.55	0.36	1.76	AZ A2
11	4	2021	003244400867	CHERRYENCOL GD LNDY 666-ET	905	927	2864	537	0.20	77	0.09	41	118	202	105	2.7	6.8	2.60	-0.4	2.5	1.1	0.2	2.3	1.54	0.28	1.97	A1 A2
6	22	2021	003227859384	PEN-COL G 6201-ET	866	886	2849	402	0.25	87	0.08	34	121	203	81	2.4	5.6	2.59	0.1	3.4	1.4	0.7	2.2	1.41	0.38	1.51	A1 A2
10	23	2021	003244400850	CHERRYRUN GD BM 649-ET	901	926	2839	342	0.26	88	0.10	38	126	211	80	3.0	5.8	2.56	-0.4	3.0	1.4	0.3	2.3	1.08	-0.22	1.35	A1 A2
6	20	2021	003217141036	PEN-COL J 974-ET	899	916	2837	543	0.23	86	0.07	38	124	211	101	2.5	6.0	2.74	0.2	2.0	1.6	0.9	2.0	0.90	0.10	1.44	AZ A2
11	11	2021	003227859508	PEN-COL G 6325-ET	924	946	2830	271	0.28	89	0.09	35	124	229	275	2.4	5.9	2.69	-0.4	2.6	1.6	0.0	2.4	1.41	0.21	1.39	AZ A2
6	26	2021	003238208041	CHERRY-LILY GDAY LALLY-ET	936	957	2828	590	0.20	81	0.08	41	122	219	197	2.7	6.3	2.61	-0.3	2.2	0.9	0.3	1.9	0.81	0.38	1.20	A1 A1
10	18	2021	003244400845	CHERRY-RUN GD BM 644-ET	905	931	2828	432	0.30	101	0.10	43	144	235	32	1.4	5.1	2.56	-0.4	3.0	1.3	0.3	2.3	0.67	-0.30	0.62	A1 A2
7	13	2021	003238208045	CHERRY-ACRES GMEDAY LAVA-ET	869	891	2824	79	0.31	91	0.11	32	123	208	101	2.2	5.0	2.75	0.7	1.9	1.9	1.0	1.6	0.96	0.19	1.37	AZ A2
8	12	2021	003238208086	CHERRY-LILY GDY LALYNN-ET	846	870	2820	198	0.24	76	0.10	33	109	183	73	2.1	6.3	2.59	0.0	3.4	2.3	0.5	2.4	1.39	0.01	2.09	A1 A2
11	4	2021	003227859501	PEN-COL G 6318-ET	875	889	2801	371	0.28	94	0.06	28	122	215	187	2.1	5.7	2.77	0.0	3.0	2.0	0.6	2.4	1.31	-0.03	1.42	AZ A2
AVERAGES					890	911	2835	392	0.25	86	0.09	36	122	210	119	2.3	5.9	2.65	0.0	2.8	1.6	0.6	2.2	1.18	0.12	1.47	

~Secondary Traits ~

MM	DD	YY	REGNUM	ANIMALNAME	ST	SR	BD	DF	RA	TW	LSV	LRV	FA	FLS	FU	RUH	RUW	UC	UD	FTP	RTP	TL	MF	DA	KET	MAS	MET	RP
9	18	2021	003244400825	CHERRYENCOL GDY L0L 624-ET	0.09	-0.55	-0.70	0.56	-0.49	0.42	-0.91	0.11	0.58	0.44	2.47	1.86	1.58	0.74	1.69	1.23	1.23	-1.39	0.1	0.2	1.4	2.7	1.3	0.2
11	4	2021	003244400867	CHERRYENCOL GD LNDY 666-ET	0.07	-0.51	-0.58	0.53	-0.20	0.52	-0.92	0.05	0.73	0.34	2.26	2.26	2.04	1.19	1.49	1.72	1.69	-1.02	0.0	0.4	2.4	2.3	1.4	0.1
6	22	2021	003227859384	PEN-COL G 6201-ET	0.52	-0.18	-0.19	0.91	0.63	0.54	-0.40	0.25	0.42	0.53	1.73	1.88	1.72	1.40	1.14	1.78	1.89	-1.40	0.0	0.3	2.6	3.5	1.2	0.3
10	23	2021	003244400850	CHERRYRUN GD BM 649-ET	0.93	-0.28	-0.10	1.00	1.19	0.85	0.50	-0.09	0.06	0.03	1.80	1.50	1.34	0.52	1.77	1.28	1.16	-0.58	0.0	0.7	2.1	2.7	1.4	0.3
6	20	2021	003217141036	PEN-COL J 974-ET	-0.04	-0.59	-0.35	0.91	-0.93	-0.38	-0.14	-0.20	0.21	0.16	1.71	1.64	1.06	0.53	1.34	0.85	1.01	-0.17	0.1	1.0	2.2	2.5	1.9	0.3
11	11	2021	003227859508	PEN-COL G 6325-ET	-0.34	-0.88	-0.55	1.27	-0.52	0.44	0.99	-0.13	-0.37	0.27	1.66	1.65	1.51	0.24	0.78	0.89	0.97	-1.06	0.2	0.2	2.7	2.9	2.2	0.5
6	26	2021	003238208041	CHERRY-LILY GDAY LALLY-ET	-0.39	-0.75	-1.12	-0.07	0.80	-0.38	-1.49	0.21	0.42	0.34	1.39	1.81	1.25	-0.31	0.75	0.41	0.02	-1.14	0.1	0.4	2.3	2.9	1.5	0.3
10	18	2021	003244400845	CHERRY-RUN GD BM 644-ET	0.68	0.14	0.13	0.54	0.41	0.70	0.02	-0.14	0.21	-0.15	1.29	0.48	0.62	-0.08	1.09	0.87	0.50	-0.71	0.0	0.8	2.2	2.5	0.8	0.0
7	13	2021	003238208045	CHERRY-ACRES GMEDAY LAVA-ET	0.40	-0.54	-0.79	0.19	1.51	0.12	-0.72	-0.07	0.54	0.35	1.87	1.86	1.41	0.23	1.47	0.92	0.64	-1.93	0.1	0.5	2.1	2.5	1.8	0.1
8	12	2021	003238208086	CHERRY-LILY GDY LALYNN-ET	0.34	-0.48	-0.86	0.14	0.00	0.20	-0.42	-0.23	0.48	0.15	2.80	2.49	1.80	0.44	2.30	0.93	0.45	-0.84	0.0	0.6	2.6	3.5	1.9	0.5
11	4	2021	003227859501	PEN-COL G 6318-ET	0.41	-0.52	-0.12	1.70	1.46	0.29	0.40	-0.46	-0.10	0.23	1.69	2.03	1.97	0.58	0.78	1.54	1.36	-1.86	0.0	0.6	2.2	1.9	2.3	0.8
AVERAGES					0.24	-0.47	-0.48	0.70	0.35	0.30	-0.28	-0.06	0.29	0.24	1.88	1.77	1.48	0.50	1.33	1.13	0.99	-1.10	0.1	0.5	2.3	2.7	1.6	0.3

LOT	MM	DD	YY	REGNUM	ANIMALNAME	NM\$	CM\$	gPI	DWPS	GLPI	CONF	MILK	%F	FAT	%P	PRO	CP	F.EFF	FS	LIV	PL	SCS	DPR	HCR	CCR	FI	SE	PTAT	FLC	UCD	HAPS	KK	BC
1	10	16	2022	003251838321	TERRA-LINDA MAGNUM11751-ET	1195	1209	3127	1115	3526		1724	0.18	120	0.05	68	188	322	154	0.7	6.3	2.74	0.0	0.2	1.7	0.6	1.4	1.33	0.20	1.28	AZA2	AA	
2	8	19	2022	003253982934	TIM-LFD FUGLEMAN BEAM-ET	1251	1277	3106	1314	3743		1107	0.29	127	0.10	63	190	327	183	4.3	7.6	2.59	-1.0	1.0	0.9	-0.5	1.8	0.91	-0.38	1.27	AIA2	BB	
3	9	27	2022	003251839562	COOKIECUTTER HOL.HOMEWIN-ET	1092	1120	3142	1080	3790	5	1062	0.26	116	0.12	67	183	304	67	-0.2	5.1	2.62	-0.8	2.0	0.4	0.1	2.4	1.98	0.76	1.98	AIA1	BB	
3	9	29	2022	003251839570	COOKIECUTTER HOL.HOMEJOY-ET	1133	1153	3136	1182	3786		1309	0.25	123	0.07	62	185	308	79	0.8	5.6	2.65	-0.2	1.4	0.3	0.4	2.0	1.36	0.70	1.73	AIA2	BB	
4	10	28	2022	003240291712	KING-RANSOM PTR DOITNOW-ET	1245	1265	3083		3732		1162	0.35	146	0.08	58	204	365	337	1.9	5.5	2.68	-2.4	1.8	0.0	-1.3	1.8	0.88	-0.10	1.13	AIA2	AA	
5	8	20	2022	003243343357	LADY-MANOR FROSTY OFFER-ET	1095	1112	3081		3715		1056	0.26	117	0.08	55	172	294	151	0.6	5.2	2.79	0.5	2.6	1.9	1.4	1.9	1.33	0.12	1.84	AIA2	BE	
6	4	29	2021	003234325918	AURORA PAREFECT 23719-ET	1130	1146	3184		3670	6	1692	0.17	117	0.07	73	190	316	65	0.5	5.1	2.84	-1.1	1.1	0.0	-0.3	2.2	1.96	1.56	1.97	AZA2	AB	
7	8	3	2022	003249796175	TERRA-LINDA OVERDO 11664-ET	1220	1236	3169	1277	3672		1456	0.26	132	0.05	60	192	333	217	1.1	6.2	2.65	-0.5	1.0	0.6	0.1	1.9	1.52	0.54	1.66	AZA2	BB	
8	8	9	2021	003240345389	PINE-TREE 7593 OUTC 9188-ET	1248	1262	3068	1313	3277		1597	0.24	131	0.04	62	193	342	277	3.7	6.2	2.71	-1.2	1.0	0.2	-0.7	1.7	0.36	0.05	0.70	AIA1	EE	
9	9	15	2021	003225323394	FB 644050 GAMEDAY 700856-ET	1231	1246	3139		3631		1547	0.28	143	0.07	69	212	367	226	1.9	5.6	2.89	-3.1	2.3	-1.5	-1.8	2.6	1.57	0.62	1.38	AIA2	AA	
10	10	2	2021	003232427750	KENYON-HILL GAMEDAY ONIA-ET	1057	1079	3144		3711	7	965	0.28	118	0.09	55	173	277	-17	1.5	5.5	2.64	-0.2	2.2	0.9	0.2	2.5	2.76	1.17	1.87	AIA2	AA	
11	12	18	2021	003243793691	FB 644050 DRIVE 701169-ET	1179	1195	3122		3692		1203	0.23	114	0.06	56	170	287	114	4.1	7.2	2.74	0.2	4.1	2.0	1.3	2.2	1.20	0.05	1.77	AZA2	AB	
12	4	4	2022	003228677134	PLAIN-KNOLL KASHTON 3961-ET	1191	1209	3084		3623		1473	0.16	103	0.06	62	165	285	151	4.0	8.2	2.59	-0.6	1.7	0.9	0.2	2.3	0.85	0.42	1.44	AZA2	AB	
13	11	25	2021	003240345528	PINE-TREE 8361 ENGI 9327-ET	1166	1182	3094	1309	3677		1298	0.24	119	0.07	61	180	311	183	3.0	6.1	2.80	-0.2	3.5	2.1	0.8	2.1	0.94	0.86	1.28	AZA2	AB	
14	10	10	2021	003236692323	COOKIECUTTER MSHNR HERAID	1173	1184	3083	1112	3436		1594	0.16	109	0.05	63	172	320	373	1.9	5.7	2.84	0.4	1.7	1.4	1.0	1.7	1.25	-0.04	1.74	AZA2	AB	
15	3	10	2022	003250086116	MELARRY GAMEDAY 2506-ET	1177	1194	3032		3555		1289	0.20	108	0.06	57	165	307	364	2.9	6.7	2.67	-0.2	2.0	0.9	0.6	1.8	1.00	0.39	0.96	AZA2	AB	
16	7	30	2022	003249796172	TERRA-LINDA JALPNO 11661-ET	1123	1138	3063	1172	3558		1798	0.20	130	0.09	82	212	366	191	-1.5	3.6	3.02	-2.3	1.2	-1.2	-1.3	2.0	1.53	-0.15	1.03	AZA2	BB	
17	8	12	2022	003249796185	TERRA-LINDA OVERDO 11674-ET	1136	1147	3040	1262	3623		1310	0.21	112	0.02	47	159	294	348	1.8	6.2	2.69	0.7	2.0	1.8	1.2	1.5	0.99	0.62	1.41	AIA2	AB	
18	9	24	2022	003236368894	HENDEL OVERTAKE 5896-ET	1056	1074	3032		3566		1218	0.18	100	0.08	62	162	280	152	2.2	5.2	2.79	0.0	1.4	0.5	0.6	2.1	1.39	0.50	1.47	AZA2	AB	
18	9	23	2022	003236368893	HENDEL OVERTAKE 5895-ET	969	996	3067		3651		524	0.21	80	0.13	53	133	201	-141	3.8	6.9	2.68	1.9	2.0	2.2	2.4	2.3	1.81	1.19	1.98	AZA2	BB	
19	7	13	2022	003249796144	TERRA-CALROY OVRDO 11633-ET	1088	1101	3055	1051	3636		1337	0.20	111	0.06	58	169	310	336	1.1	4.8	2.87	-0.2	0.5	0.7	0.2	2.3	1.76	0.33	2.29	AZA2	BB	
20	5	31	2022	003248971425	DANHOF MONTEVERDI 2015-ET	1022	1028	3019		3707	7	2027	0.16	127	0.02	68	195	318	14	0.5	3.2	2.90	-2.0	2.7	0.1	-0.9	1.6	1.39	0.00	1.45	AZA2	AB	
21	8	18	2022	003254487737	PINE-TREE 8721 EMPO 9680-ET	1192	1204	3051	1146	3596		1379	0.25	126	0.06	60	186	330	274	2.7	5.8	2.94	-0.2	2.1	0.5	0.5	2.0	0.59	0.08	0.83	AIA2	BB	
22	6	29	2021	000014074864	PEAK AROMATIC-ET	1120	1139	3071		3533		1449	0.24	125	0.07	66	191	316	64	1.4	4.9	2.69	-1.8	2.7	0.7	-0.5	2.4	0.97	-0.23	1.52	AZA2	AB	
23	6	18	2021	003227859381	PEN-COL GAMEDAY GLAMOUR-ET	1087	1106	3069		3736	5	772	0.33	124	0.07	45	169	272	14	3.2	6.5	2.67	-0.4	2.8	1.0	0.5	2.4	1.55	0.41	1.71	AZA2	AA	
24	11	1	2021	003241471305	GENSOURCE PARFCTORIOLE-ET	873	879	3049		3748	9	1682	0.09	92	0.03	62	154	228	-213	0.6	4.5	2.99	-0.4	1.6	-0.1	0.4	2.2	2.97	0.93	2.79	AZA2	BB	
25	2	7	2022	000145359285	SCENERY-VIEW CELEBES-ET	691	700	2934		3330		1434	0.10	85	0.03	53	138	198	-244	-2.4	2.7	2.82	-1.3	0.1	-1.0	-0.9	2.8	3.68	1.44	2.70	AIA2	BB	
26	11	15	2014	003126231394	MACLAND HF YODER RACHEL-ET	453	463	2539				983	0.05	52	0.05	44	96	133	-222	0.3	2.0	2.89	-2.1	1.0	-1.7	-1.4	2.3	1.86	0.19	1.46			
27	9	6	2021	003207081229	MACLAND H BABY YODER-ET	681	703	2821		3114		336	0.26	86	0.10	40	126	183	-178	0.0	3.2	2.76	-1.2	1.7	-0.8	-0.7	2.3	2.53	0.91	2.19	AZA2	AB	
28	10	9	2021	003243347250	ERNEST-ANTHONY HAV 36306-ET	731	738	2907		3465	9	1501	0.00	59	0.04	57	116	172	-174	0.5	5.1	2.96	-0.1	0.6	0.9	0.0	2.3	2.85	1.76	2.91	AIA2	BB	
29	9	13	2022	003253982969	ERNEST-ANTHONY NOT ONLY-ET	811	825	2905		3450	7	878	0.15	78	0.09	52	130	220	74	0.5	4.0	3.03	0.0	2.7	2.2	0.8	2.0	2.92	0.56	2.39	AIA2	BB	
30	9	2	2022	003253982957	ERNEST-ANTHONY NOT HOME-ET	708	707	2843		3364	7	1620	0.02	69	0.01	54	123	202	1	0.3	3.1	3.16	-1.2	2.8	0.3	-0.3	2.2	3.28	0.73	2.81	AIA2	BB	

LOT	MM	DD	YY	REGNUM	ANIMALNAME	ST	SR	BD	DF	RA	TW	LSV	LRV	FA	FLS	FU	RUH	RUW	UC	UD	FTP	RTP	TL	MF	DA	KET	MAS	MET	RP
1	10	16	2022	003251838321	TERRA-LINDA MAGNUM 11751-ET	0.29	-0.19	-0.15	0.84	-0.98	-0.10	0.29	0.12	0.61	0.26	1.71	1.57	1.45	-0.25	1.38	0.71	0.20	-0.73	0.1	0.4	1.7	2.0	1.6	0.1
2	8	19	2022	003253982934	TTM-LFD FUGLEMAN BEAM-ET	0.08	-0.84	-0.60	1.41	1.02	-0.05	0.05	-0.74	-0.31	-0.22	1.33	1.75	2.09	0.46	0.64	0.33	0.33	-1.69	0.1	0.6	1.7	3.0	1.0	0.0
3	9	27	2022	003251839562	COOKIECUTTER HOL HOMEWIN-ET	1.14	0.49	0.87	2.11	0.40	0.89	1.24	0.69	0.35	1.11	2.54	2.89	2.54	0.62	1.52	0.95	0.86	-1.00	0.2	0.4	2.1	2.7	0.7	-0.2
3	9	29	2022	003251839570	COOKIECUTTER HOL HOMEJOV-ET	-0.05	0.12	0.18	1.12	-0.01	0.02	0.96	0.52	-0.07	0.75	2.08	2.33	2.31	0.04	0.80	0.91	0.59	-1.04	0.1	0.4	1.7	2.7	0.9	0.1
4	10	28	2022	003240291712	KING-RANSOM PTR DOITNOW-ET	-0.53	-0.61	-0.21	1.81	0.23	0.80	0.47	-0.53	-0.82	-0.05	0.71	1.53	2.14	0.37	-0.46	1.40	1.26	-0.80	-0.1	0.7	1.6	1.3	1.1	0.0
5	8	20	2022	003243433357	LADYS-MANOR FROSTY OFFER-ET	0.16	-0.42	-0.41	0.72	-0.23	0.62	1.11	-0.15	0.01	0.28	2.20	2.12	1.65	1.17	1.61	1.19	1.26	-0.82	0.0	0.8	2.4	1.9	0.7	0.0
6	4	29	2021	003234325918	AURORAPARFECT23719-ET	0.65	0.58	0.14	0.81	-0.29	1.66	0.30	1.85	1.03	1.55	1.87	3.17	3.22	0.57	0.68	0.16	0.42	0.43	0.2	1.3	1.8	2.4	1.5	0.0
7	8	3	2022	003249796175	TERRA-LINDA OVERDO 11664-ET	0.45	-0.28	0.30	2.45	0.54	0.74	0.75	0.14	0.34	0.77	1.73	2.08	2.61	1.20	0.55	1.46	1.64	-0.61	0.1	0.4	1.1	2.9	1.3	-0.1
8	8	9	2021	003240345389	PINE-TREE 7593 OUTC9188-ET	-1.14	-1.33	-0.68	1.54	-2.24	0.11	0.96	-0.62	-0.95	0.01	0.39	1.22	0.80	0.21	-0.38	-0.27	-0.12	0.75	0.1	0.8	2.0	1.9	3.2	0.9
9	9	15	2021	003225323394	FB 644050 GAMEDAY 700856-ET	0.28	-0.60	-0.13	1.90	0.31	0.13	0.46	0.20	0.00	0.81	1.33	2.15	2.23	0.47	0.27	1.24	1.23	-1.29	0.0	0.9	2.1	1.7	1.4	-0.1
10	10	2	2021	003232427750	KENYON-HILL GAMEDAY ONIA-ET	2.49	1.52	1.79	2.49	-0.69	2.56	0.84	1.61	1.24	1.66	2.21	2.83	3.22	1.22	1.56	1.15	1.33	0.15	0.0	0.3	1.9	2.3	1.2	0.0
11	12	18	2021	003243793691	FB 644050 DRIVE 701169-ET	-0.27	-0.48	-0.42	0.90	-0.32	0.44	1.02	-0.42	-0.47	0.17	2.04	1.80	2.03	1.15	0.89	1.55	1.55	-0.61	0.1	0.9	2.1	2.8	1.2	-0.1
12	4	4	2022	003228677134	PLAIN-KNOLL KASHTON 3961-ET	-0.60	-0.77	-1.02	0.09	0.72	-0.86	-0.63	0.31	0.15	0.27	1.51	2.32	1.62	-0.50	0.86	0.03	-0.29	-1.36	0.0	1.3	2.7	4.9	1.2	-0.3
13	11	25	2021	003240345528	PINE-TREE 8361 ENGI 9327-ET	-0.83	-0.45	-0.30	1.32	-0.78	0.44	0.38	0.53	-0.24	0.72	0.92	1.60	1.88	0.22	0.13	0.29	0.45	-0.32	0.0	0.4	1.5	1.2	0.7	0.0
14	10	10	2021	003236692323	COOKIECUTTER MSHINR HEIRAI	-0.31	-0.56	-0.28	1.35	-0.33	-0.30	0.29	-0.33	-0.21	-0.02	1.55	2.18	2.23	1.34	0.58	1.72	2.27	-1.15	0.0	0.6	2.1	2.2	0.8	0.0
15	3	10	2022	003250086116	MELARRY GAMEDAY 2506-ET	-0.67	-0.88	-0.60	1.59	0.03	-0.10	0.73	-0.06	-0.26	0.35	0.78	1.62	1.69	0.40	-0.68	1.25	1.59	-1.91	0.1	0.7	2.2	1.5	1.6	0.1
16	7	30	2022	003249796172	TERRA-LINDA JALPNO 11661-ET	0.90	-0.03	0.85	3.32	1.12	0.85	1.36	-0.07	-0.42	0.17	0.52	1.71	2.87	0.83	-0.44	1.03	1.36	-0.27	-0.1	0.3	1.7	0.9	1.7	0.1
17	8	12	2022	003249796185	TERRA-LINDA OVERDO 11674-ET	-0.87	-1.00	-0.58	1.88	-1.16	0.32	0.52	0.05	-0.08	0.54	0.92	1.72	2.32	0.99	-0.48	0.88	1.10	-0.16	0.1	0.5	1.9	3.6	1.9	-0.4
18	9	24	2022	003236336894	HENDEL OVERTAKE 5896-ET	0.15	-0.41	-0.16	1.66	0.12	0.35	0.48	0.26	0.04	0.61	1.13	2.20	2.41	0.64	0.25	0.59	0.73	0.10	0.2	0.5	1.6	2.0	2.0	0.5
18	9	23	2022	003236336893	HENDEL OVERTAKE 5895-ET	1.37	0.84	0.36	0.27	-0.16	1.06	-0.42	1.53	1.35	1.36	2.45	2.09	2.05	1.35	2.64	1.03	1.22	0.06	0.2	1.0	2.1	2.9	1.9	0.3
19	7	13	2022	003249796144	TERRA-CALROY OVRDO 11633-ET	0.39	-0.64	-0.16	2.21	-0.19	0.84	0.69	-0.20	0.25	0.59	2.28	2.84	2.94	1.35	1.35	1.28	1.25	-0.02	0.0	0.2	1.0	1.6	0.3	-0.3
20	5	31	2022	003248971425	DANHOF MONTEVERDI 2015-ET	0.33	-0.06	0.06	1.82	1.18	1.00	0.75	-0.41	-0.27	0.26	1.34	1.99	2.63	0.69	0.29	1.02	0.96	-1.10	-0.1	0.5	1.7	-0.6	1.4	0.0
21	8	18	2022	003254487737	PINE-TREE 8721 EMPO 9680-ET	0.45	-0.91	-0.46	1.52	1.11	-0.23	1.11	-0.20	-0.44	0.36	0.61	1.29	1.11	0.75	0.62	1.18	1.12	-1.34	0.1	1.0	2.0	1.3	2.5	0.1
22	6	29	2021	000014074864	PEAK AROMATIC-ET	0.35	0.03	-0.08	1.06	-0.49	0.26	-0.58	-0.47	0.12	-0.04	1.15	2.23	2.18	0.81	0.67	0.70	1.09	0.03	0.0	0.6	2.1	2.3	0.9	-0.3
23	6	18	2021	003227859381	PEN-COL GAMEDAY GLAMOUR-ET	0.77	-0.03	-0.08	1.00	1.01	0.77	0.24	0.39	0.50	0.59	2.22	2.20	2.09	0.97	1.25	1.43	1.38	-0.99	0.1	0.4	2.2	2.4	1.6	0.0
24	11	1	2021	003241471305	GENOSOURCE PARFCTORIOLE-ET	2.72	1.48	1.76	2.56	0.90	2.39	0.77	1.37	1.24	1.49	3.44	3.88	4.18	1.50	2.53	1.30	1.29	-0.26	0.1	1.1	2.1	0.6	1.3	0.3
25	2	7	2022	000145359285	SCENERY-VIEW CELEBES-ET	4.46	2.10	2.63	3.35	0.00	3.25	1.28	1.98	2.83	2.36	3.62	4.10	4.02	2.68	3.00	2.60	2.65	-0.46	0.0	0.3	1.5	1.7	1.0	-0.1
26	11	15	2014	003126231394	MACLAND HF YODER RACHEL-ET	1.74	0.62	1.16	2.15	0.76	0.97	-1.55	0.80	1.12	0.49	1.49	2.46	2.59	0.79	0.94	0.94	1.02	-0.40	0.1	0.6	1.6	0.0	0.4	-0.1
27	9	6	2021	003207081229	MACLAND H BABY YODER-ET	3.28	1.53	1.85	2.21	0.06	2.23	-0.51	1.53	2.32	1.49	2.97	3.54	3.20	0.88	2.50	1.01	0.82	0.02	0.0	0.6	1.8	1.1	0.9	0.0
28	10	9	2021	003243347250	ERNEST-ANTHONY HAV 36306-ET	2.16	1.59	1.49	1.74	-0.06	1.81	-0.28	2.35	2.39	1.99	3.32	3.94	4.50	2.34	1.90	1.68	2.27	0.46	0.1	1.1	1.5	2.4	1.2	0.1
29	9	13	2022	003253982969	ERNEST-ANTHONY NOT ONLY-ET	2.70	1.02	1.81	3.14	0.36	1.69	0.79	0.60	1.36	1.23	2.85	3.41	3.52	2.40	2.03	1.53	1.71	0.21	0.2	0.3	1.2	0.3	0.1	-0.2
30	9	2	2022	003253982957	ERNEST-ANTHONY NOT HOME-ET	3.00	1.56	2.31	3.31	-0.19	2.27	0.97	0.90	1.62	1.43	3.50	4.01	4.12	2.33	2.38	2.18	2.34	-0.51	0.1	0.5	1.2	0.6	0.1	-0.2

Sale Consignor Index

Aurora Ridge Dairy LLC	6
Bos Dairy LLC	34
Buschur Dairy Farms, Inc.	12
Cookiecutter Holsteins, LLC	3,14
Danhof, Josh & Sheri	20
FB Genetics	9,11
Henel Farm & Vatland	18
Hilltop Acres	36
Jones, Benjamin Casey	25
Kenyon-Hill Farm	10
Kings-Ransom Farm LLC	4
Kueffner, Ernie	29,30
Ladys-Manor LLC	5
Legacy Ranch	32
Melarry Farms	15
Mercuro & Lewis Family Dairy	2
Mercuro, Thomas	37
Misty Meadow Dairy	31
Peak Genetics	22
Pen-Col Farms	23
Perry Brook Swiss	35
Pine-Tree Dairy	8,13,21,33
Reid & Lidle	26
Synergy Farm LLC	24
Terra Linda Dairy	1,7,16,17,19
Van Haitsma, Tim & Tammy	28
Winstar Genetics LLC	27



Fun in the City - Christmas Eve
Tuesday, December 12, 2017
12 Noon (EST)
NY Hilton Midtown - New York, NY