

# Grand National

AYRSHIRE SALE

JULY 1, 2022 | WARTRACE, TN

*Dinner 5 PM • Sale 6 PM • Live Entertainment Following Sale*

Tennessee  
welcomes you in 2022!  
National  
Ayrshire  
Convention  
CELEBRATING  
10 YEARS  
US Ayrshire  
Breeders  
Foundation  
June 29-July 2, 2022

The sale will be held at Lynn Lee's farm:  
425 Clyde Gleaves Rd. | Wartrace, TN 37183

# Terms and Conditions Of Sale

**TERMS:** The terms are cash or check on sale day made payable to Tradition Auction Services, LLC, in US funds. All sales are final. Settlements are to be made in full unless otherwise announced at the time of the sale of the individual lots. All payments must be made to the clerk of the sale. Compliance with the above terms of payment on the part of the buyer will then entitle him/her to guarantees offered by the seller and listed below.

**EXPORT SALES:** Arrangements regarding health requirements and health tests for a specific importing country shall be a matter of agreement prior to the sale between the seller, sale management and the potential buyer or agent. Otherwise, the buyer assumes all responsibility for all health tests.

**BIDS:** The highest bidder shall be the buyer. Every animal is pledged to absolute sale. In case of disputes, the animal shall be again put up for advanced bids, and if there be no advance bids, the animal shall be sold to the person from whom the auctioneer on the stand accepted the last bid. In case two or more claim the bid, the auctioneer in the box shall indicate the party whose bid he/she recognized. Other claimants will be given an opportunity to increase the bid, and bidding will be restricted to the two or more claimants.

**BY-BIDDING:** Bidding directly or indirectly on an animal in which the bidder or any person for whom the bid is made has an ownership interest is prohibited unless the intention to bid is disclosed specific to each animal in the catalog and announced when the animal enters the ring. Consignors do have the right to be a party to a purchasing partnership or syndicate of their consignment if they choose to do so. Such partnerships need not be announced before the sale but are encouraged to be communicated to sale management.

**RISK:** All animals are at the purchaser's risk as soon as struck off, but will be cared for free of charge for 24 hours. Purchasers must make arrangements with sales staff immediately following the sale. Consignments kept after 24 hours will be charged \$20.00/day/US unless prior arrangements have been made with sale management. Animals are solely at the consignor's risk prior to selling in the event of fire or other eventuality.

**CERTIFICATES OF REGISTRY:** Each animal is recorded, or will be recorded, in the herd-book of the Association. The certificates of registry with recorded transfer will be furnished by the seller to the purchaser.

## **WARRANTIES:**

- 1) The seller guarantees right and title to property.
- 2) Unless otherwise noted in the catalog or announced from auction stand, each animal is sold as sound.
- 3) **Limited Warranties.** The Seller makes no other warranties, express or implied, including without limitation, merchantability or fitness for a particular purpose. All warranties cease when an animal is resold or transferred by the original purchaser.
- 4) Each animal is sold as a breeder, subject to the following conditions:
  - a) **MALES:** Should any bull over 15 months of age fail to be proven a breeder, the seller must either return the purchase amount or provide a viable and agreed upon replacement.
  - b) **FEMALES:** Any female pregnant when sold, or that calved normally within 90 days of the sale, will be considered a breeder. Bred females sold as "pregnant" to the best of the breeder's knowledge and the result of pregnancy examinations will be announced from the stand. However, the seller does not guarantee that a pregnant female will deliver a live calf or carry the calf full term. Any female not pregnant when sold, or that upon reaching the age of 18 months should fail to conceive after having been bred regularly for four months by a bull known to be a proven breeder and treated by a competent veterinarian, should be reported in writing to the seller. The seller will then be granted the privilege of a further period of four months to prove the female a breeder on his/her premises before refunding the purchase price as full adjustment or make other settlement satisfactory to the purchaser.

Superovulation or flushing of a female after the sale negates any breeding warranty. Unless notice has been given to the sale manager prior to sale date and is noted in the catalog or announced from the auction stand that a female has been superovulated or flushed prior to sale date, the seller warrants that such is not the case.
  - c) **EMBRYOS:** Only Grade 1 embryos collected and processed by an embryo transfer business (ETB) certified by the American Embryo Transfer Association (AETA) will be sold. Sale manager will have a copy of the Certificate of Embryo Recovery and Certificate of Freezing (AETA Forms A and C) before and during any sale.
  - d) **CHOICE OF PREGNANCY:** Should an animal chosen from a specified flush fail to meet the breeding warranties, or should an animal of the sex specified by the buyer not result from a specified flush, the buyer and seller will take the following steps:
    1. Seller will offer the choice of remaining animals from the specified flush, and/or
    2. Seller will offer the choice of another flush already implanted or of a future flush. If the buyer accepts the choice of a future flush, unless otherwise agreed no interest will be charged to the buyer, but payment schedules will remain the same.
    3. If neither of the above options are acceptable to the buyer, the seller will make full refund of all payments received.
    4. The seller is not responsible for damage caused by foreign bodies after the animal is sold, inclusive of mummified calves, nor sickness apparent at sale time.

**SHIPPING:** Assistance will be given in shipping the animals after the sale. All costs, risks and responsibilities will be borne by the purchaser.

**ON-FARM SELECTIONS:** Buyers of "Choice" lots must make their on-farm selections by the time the youngest calf resulting reaches four months of age, unless other arrangements have been made with seller.

**HEALTH WARRANTY:** The seller will provide the purchaser an official health certificate to the buyer for each animal. The results of any future health test are not guaranteed.

**ACCIDENT:** The sale management, the consignors and the owner of the grounds will not be responsible in any case for the condition of the grounds or the behavior of the animals and disclaim any liability in the event of personal accident or property loss.

**ERRORS:** The material in this catalog has been carefully edited. If any errors are detected, they will be announced. Such announcements take precedence over the matter printed in this catalog.

Updated 2021



**JULY 1, 2022 | WARTRACE, TN**

The sale will be held at Lynn Lee's Farm: 425 Clyde Gleaves Rd. | Wartrace, TN 37183

**Dinner 5 PM • Sale 6 PM • Live entertainment following sale**

*Reserve your sale meal tickets in advance. Limited meals will be available without a ticket!*

*\* Proceeds from the Grand National Ayrshire Sale will be donated from the TN Ayrshire Breeders to the US Ayrshire Breeders Foundation \**

*The sale committee will make all efforts possible to assist with trucking needs.*

**Semen Selling**

- 5 units Lochinvar
- 5 units Lochinvar
- 5 units Burdette
- 5 units Burdette
- 4 units Burdette
- 2 units Burdette – sexed
- 4 units Kingsire
- 4 units Kingsire
- 4 units Kingsire

Consigned by Amanda Aker  
518-275-8341

*The semen is located in NY and will not be present at the sale.*

*Buyers will need to make arrangements with the seller.*

**Sale Committee**

LYNN LEE, AUCTIONEER  
615-390-6312

NEAL SMITH, PEDIGREE READER  
615-417-0759

DAMIAN ULLMER - 920-639-2375  
KURT WOLF - 563-543-2986  
BILLY BRANSTETTER - 270-528-6336  
DON BENSON - 417-257-3175  
STEVE SCHMIDT - 262-374-0051  
DONNA MERTZ - 920-382-7678  
BECKY PAYNE - 614-595-7561

Sale Managed By:

**TRADITION AUCTION SERVICES, LLC**  
  
**TRAINED BY THE BEST TO BE THE BEST!**

Murfreesboro, TN  
(615) 869-0029 • Firm Lic #5762  
www.traditionauctions.com



The sale will be broadcast LIVE!  
Watch and bid from anywhere online with  
this service at [www.cowbuyer.com](http://www.cowbuyer.com)



AYRSHIRE BREEDERS' ASSOCIATION  
1224 Alton Darby Creek Rd., Suite B,  
Columbus, Ohio 43228  
Phone: 614-335-0020 • [info@usayrshire.com](mailto:info@usayrshire.com)

*Grand National Ayrshire Sale*



**PALMYRA LOCHINVAR B REJOICE, VG-88 EX-MS**  
**2X ALL-AMERICAN NOMINEE**  
**DAM OF LOT 1**



**PALMYRA BERKELY P RUTH-ET**  
**EX-94 2E**  
**3X UNAN ALL-AMERICAN**  
**2X INTERNATIONAL SHOW (WDE) GRAND**  
**GRANDDAM OF LOT 1**



**1** \$ \_\_\_\_\_

**MISS REJOICE**  
**KS RIPPLE-ET**

PUREBRED AYRSHIRE 03/02/22 FEMALE  
 840003242025869

P8 +454

**BEAR-AYR DISTINCT KINGSIRE**

840003132388711  
 PTA +3.39SCC -1.6PL -1.2DPR  
 PTA -397M -11F +2P 77R  
 PTA% +.03 +.08  
 PTAT +.90T 69R 6/22  
 D/AV 20584M 4.1 847F 3.2 668P 8.5T

**PALMYRA LOCHINVAR B REJOICE-ET**

840003205149289  
 NOW VG-88 & EX-MS!  
 2-03 2 81 7221 4.5 323 2.7 197 RIP

-----  
 NOM ALL-AMERICAN WINTER CALF - 2020  
 NOM ALL-AMERICAN WINTER YEARLING - 2021

**FAMILY-AF-AYR DISTINCTION**

100578700  
 PTA +3.09SCC +2.6PL +0.5DPR  
 PTA -134M -17F -7P 90R  
 PTA% -.06 -.01  
 PTAT +1.00T 89R 6/22  
 D/AV 20584M 3.8 792F 3.2 650P 8.7T

**DALTONDALE BBK KUDDLERS**

100483655 10-02 92 4E  
 GOLD % FAT % PRT  
 3-10 2 305 19610 4.2 821 3.3 645  
 5-02 2 365 20630 3.6 740 3.4 694  
 6-03 2 365 27520 3.8 1041 3.3 900  
 7-06 2 305 29170 3.7 1083 3.2 922  
 9-04 2 365 27760 4.0 1113 3.4 954  
 LIFE 2459 158770 3.9 6159 3.4 5322

**LIBBY'S LOCHINVAR**

100543021  
 PTA +2.99SCC +0.2PL -1.8DPR  
 PTA +1065M -2F +11P 96R  
 PTA% -.22 -.11  
 PTAT +.80T 95R 6/22  
 D/AV 20188M 3.8 771F 3.1 619P 8.5T

**PALMYRA BERKELY P RUTH-ET**

72394521 5-06 94 2E  
 GOLD % FAT % PRT  
 2-00 2 264 18270 4.5 814 3.1 565  
 2-10 2 320 26340 4.7 1239 3.1 825  
 3-10 2 323 32060 3.9 1256 3.0 960  
 4-10 2 328 29420 4.1 1218 3.1 916  
 LIFE 1405 117140 4.3 5058 3.1 3662

-----  
 NOM ALL-AMERICAN FALL CALF - 2014  
 NOM ALL-AMERICAN FALL YEARLING (TIE) - 2015  
 INTERMEDIATE CHAMPION - 2016 INTERNATIONAL  
 UNAN ALL-AMERICAN SR 2-YEAR-OLD - 2016  
 INTERMEDIATE CHAMPION - 2017 INTERNATIONAL  
 GRAND CHAMPION - 2017 INTERNATIONAL  
 UNAN ALL-AMERICAN SR 3-YEAR-OLD - 2017  
 SR CHAMPION - 2018 MID-ATLANTIC NATIONAL  
 GRAND CHAMPION - 2018 MID-ATLANTIC NAT'L  
 SENIOR CHAMPION - 2018 INTERNATIONAL  
 GRAND CHAMPION - 2018 INTERNATIONAL  
 TOTAL PERFORMANCE WINNER - 2018 INTERNAT'L  
 UNAN ALL-AMERICAN 4-YEAR-OLD - 2018

WOLF, KURT + MICHELLE + COOPER  
 24474 N BANKSTON RD  
 EPWORTH IA 52045  
 KURT WOLF: 563-543-2986



**KOZY KOUNTRY REAGAN PEEKABOO**  
 RES ALL-AMERICAN WINTER YEARLING, 2021  
 FULL SISTER OF LOT 2

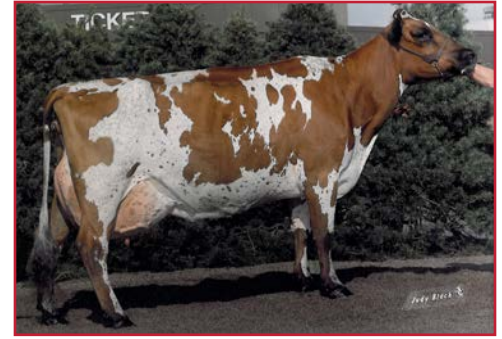

**SUNNY-ACRES SOLDIER POLLY,**  
**EX-96 3E**  
**2X ALL-AMERICAN**  
 6-01 365D 34,080M 3.3% 1121F 3.0% 1036P  
 GREAT-GRANDDAM OF LOT 2



**KOZY KOUNTRY  
 REAGAN PIGLET-ET-ET**

PUREBRED AYRSHIRE 03/04/22 FEMALE  
 840003230932312

P- +396

CLARK, CASSIE  
 1478 SHELDON HILL RD  
 SPRINGVILLE PA 18844  
 570-965-2519

**2** \$ \_\_\_\_\_

**PALMYRA BERKELY REAGAN-ET**

840003123620602  
 PTA +3.14SCC -2.8PL -2.8DPR  
 PTA -189M +6F -2P 97R  
 PTA% +.07 +.02  
 PTAT +.50T 96R 6/22  
 D/AV 20010M 4.1 818F 3.2 643P 8.5T

**KOZY KOUNTRY PRECIOS**

		9-04 93		4E			
GOLD		%		FAT %		PRT	
2-00	2	305	17000	3.2	550	2.8	483
		365	19160	3.3	633	2.9	552
3-07	2	305	19780	3.4	680	2.9	565
		365	22300	3.4	769	2.9	642
5-10	2	305	18390	3.1	561	2.8	514
		365	19560	3.1	601	2.8	549
7-04	2	305	18360	3.3	598	2.6	484
		365	20500	3.3	668	2.7	544
8-11	2	289	21430	3.1	662	2.6	566
9-10	2	305	20620	3.0	624	2.7	556
		365	22490	3.1	686	2.7	611
LIFE		2324	130970	3.2	4213	2.8	3634

**THIRD DAM:  
 SUNNY-ACRES SOLDIER POLLY, EX-96 3E**

6-01 2 365 34080 3.3 1121 3.0 1036  
 LIFE 2247 164780 3.3 5415 3.2 5194  
 2X ALL-AMERICAN

**PALMYRA BENDIG BERKELY-ET**

69261805  
 PTA +3.12SCC -1.9PL  
 PTA -470M -22F -22P 96R  
 PTA% -.02 -.04  
 PTAT +.30T 95R 6/22  
 D/AV 18926M 3.9 747F 3.1 590P 8.5T

**PALMYRA POKER LH ROSY-ET**

66596106 4-01 92  
 GOLD % FAT % PRT  
 2-00 2 298 19900 4.5 896 3.3 654  
 3-00 2 305 22420 4.5 1012 3.5 789  
 365 26100 4.4 1161 3.5 910

**LIBBY'S LOCHINVAR**

100543021  
 PTA +2.99SCC +0.2PL -1.8DPR  
 PTA +1065M -2F +11P 96R  
 PTA% -.22 -.11  
 PTAT +.80T 95R 6/22  
 D/AV 20188M 3.8 771F 3.1 619P 8.5T

**POLLY'S PORTIA**

		7-10 93		2E			
GOLD		%		FAT %		PRT	
2-01	2	305	15540	3.6	564	3.1	482
3-08	2	305	17640	3.9	692	2.9	514
		361	19220	4.0	767	3.0	571
4-10	2	305	19200	3.6	696	3.0	579
		311	19400	3.6	703	3.0	585
6-01	2	305	17890	4.1	727	2.9	527
		309	17960	4.1	730	3.0	530
7-06	2	305	20700	4.2	877	2.9	607
		359	21890	4.2	927	3.0	652
LIFE		1826	102790	4.0	4071	3.0	3088

3RD 4-YEAR-OLD - 2007 MID-ATLANTIC NAT'L  
 2ND 5-YEAR-OLD - 2008 MID-ATLANTIC NAT'L



SHIREDALE PHIL'S SUSAN, EX-93 3E  
UNAN ALL-AMERICAN 4-YEAR-OLD, 2010  
THIRD DAM OF LOT 3



TOPPGLEN POKER SUZIE  
RES ALL-AMERICAN WINTER YEARLING,  
2013  
FULL SISTER TO DAM OF LOT 3



## TOPPGLEN RINGER SWEET-SPOTS

97.01% AYRSHIRE 03/16/22 FEMALE  
840003239121089 97.01%  
P8 +467

TOPP, TANNER  
1216 TOWNSHIP RD 13  
WEST SALEM OH 44287  
330-466-7184

**3** \$ \_\_\_\_\_

### BLUE-SPRUCE RINGER

840003139111319 94.02%  
PTA +0F +0P 0R  
PTA% - .02  
PTAT +.40T 43R 6/22

### TOPPGLEN REALITY SWEET PEA

100617313 7-10 92 3E  
DHI % FAT % PRT  
2-04 2 305 21810 3.9 844 3.0 660  
365 24986 3.9 971 3.0 760  
3-05 2 289 18780 4.0 754 3.1 589  
4-05 2 305 17330 3.7 636 3.0 520  
338 18470 3.7 675 3.0 556

3RD JR 2-YEAR-OLD - 2013 CENTRAL NAT'L JR

### THIRD DAM:

#### SHIREDALE PHIL'S SUSAN, EX-93 3E

2-00 2 320 18210 4.1 746 3.2 578  
3-00 2 257 16440 3.7 612 3.0 498  
4-03 2 286 13840 4.0 553 3.0 409  
5-09 2 295 18170 3.9 701 3.1 558  
7-06 2 306 17010 3.5 600 3.1 531  
JR CHAMPION - 2007 SOUTHERN NATIONAL JR  
RES JR ALL-AMERICAN WINTER YEARLING - 2007  
NOM ALL-AMERICAN SR 2-YEAR-OLD - 2008  
HM JR ALL-AMERICAN SR 2-YEAR-OLD - 2008  
NOM JR ALL-AMERICAN SR 3-YEAR-OLD - 2009  
RES SR CHAMPION - 2010 CENTRAL NATIONAL JR  
RES GRAND - 2010 CENTRAL NATIONAL JR  
UNAN ALL-AMERICAN 4-YEAR-OLD - 2010  
UNAN JR ALL-AMERICAN 4-YEAR-OLD - 2010  
JR ALL-AMERICAN AGED COW - 2013

### DES COTEAUX RUBICOM-ET

109287246C 88.04%  
PTA +2.89SCC +3.8PL  
PTA +1570M +34F +40P 90R  
PTA% - .14 - .05  
PTAT +.20T 84R 6/22  
D/AV 24349M 4.0 968F 3.2 788P 8.4T

### DE LA PLAINE BINGO STINGER

100723904 5-09 94 2E  
DHI % FAT % PRT  
3-02 2 305 18195 4.7 859 3.3 596  
332 19142 4.7 907 3.3 631  
4-03 2 305 25497 4.2 1075 3.1 782  
365 30144 4.3 1298 3.1 935  
5-05 2 302 25080 4.4 1096 3.1 788  
6-05 2 305 26230 4.4 1157 3.2 829  
365  
LIFE 1388 106726 4.4 4696 3.2 3397

### PALMYRA TRI-STAR REALITY

100369452  
PTA +3.11SCC -0.6PL -0.6DPR  
PTA +379M +10F -1P 97R  
PTA% - .03 - .07  
PTAT +.30T 96R 6/22  
D/AV 21206M 3.9 836F 3.1 652P 8.6T

### TOPPGLEN POKER SUZETTE

100568945 5-07 91 2E  
GOLD % FAT % PRT  
2-00 2 287 19230 3.7 718 3.1 592  
2-11 2 305 20490 3.1 645 3.1 641  
4-03 2 304 18250 3.0 549 3.1 574  
5-03 2 300 20820 3.1 651 2.9 612  
6-03 2 255 13360 3.6 481 3.0 400



**OLD-N-LAZY GENTLE WIPEOUT-ET, EX-93**  
 3-04 321D 26,280M 3.8% 995F 3.2% 830P  
 UNAN ALL-AMERICAN JR 3-YEAR-OLD, 2019  
 HM ALL-AMERICAN 5-YEAR-OLD, 2021  
 MATERNAL SISTER OF LOT 4



**DE LA PLAINE REMINGTON WING-ET**  
 EX-92 2E  
 4-11 322D 28,290M 4.5% 1274F 3.3% 934P  
 DAM OF LOT 4



**FOREVER SCHOON PING, EX-95 4E**  
 9-08 365D 27,015M 4.4% 1186F 3.5% 948P  
 ALL-AMERICAN & ALL-CANADIAN  
 GRANDDAM OF LOT 4



**OLD-N-LAZY  
 SPECIAL WING-ET**

PUREBRED AYRSHIRE 04/14/22 FEMALE  
 840003217420801

P8 +466

LAWTON, THERESA  
 70 NORTH ST  
 FOXBOROUGH MA 02035  
 774-219-6257

**4** \$ \_\_\_\_\_

**HAWKSFIELD BENEDICT P**

100702561				
PTA		+0F	+0P	OR
PTA%		+ .07		
PTAT	+ .30T		33R	6/22
D/AV	OM	OF		8.6T

**DE LA PLAINE REMINGTON WING-ET**

100618695	5-01	92		2E			
DHI		%	FAT	%	PRT		
3-06	3	305	18340	4.9	897	3.5	651
			318	18950	4.9	931	674
4-11	3	305	27340	4.4	1204	3.2	887
			322	28290	4.5	1274	934

2ND JR 3-YEAR-OLD - 2014 SOUTHERN NATIONAL

**THIRD DAM: FOREVER SCHOON PRETTY**

7441960	EX-93	2E	CAN			
2-05	2	305	17130	4.8	825	3.5 608
3-05	2	305	20695	4.8	1001	3.8 778
4-07	2	305	22646	4.4	1001	3.5 798
6-07	2	305	23702	4.7	1102	3.3 794

**FOURTH DAM: FOREVER SCHOON BK PORSHA-ET**

8237763	EX-90	CAN				
3-02	2	267	18499	3.6	664	3.4 624
4-03	2	305	23634	3.7	875	3.1 723
7-00	2	305	22932	5.3	1210	3.2 743

**CR-FARM POKER'S NED**

100638402

**HAWKSFIELD SONG BRONARA-ET**

100538832

					5-07	91		2E		
DHI			%	FAT	%	PRT				
2-02	2	305	11001	4.7	518	3.3	361			
			364	12873	4.7	606	3.3	429		
3-02	2	305	13106	4.5	592	3.4	447			
			364	16031	4.4	700	3.4	546		
4-02	2	305	16220	3.3	533	3.1	496			
5-04	2	305	16590	4.1	681	3.4	562			

**MAPLEBURN REMINGTON -ET**

10316238C

PTA	+3.14SCC	-0.8PL	+0.2DPR		
PTA	-783M	-47F	-20P	92R	
PTA%		- .08	+ .03		
PTAT	+ .60T		88R	6/22	
D/AV	18587M	3.8	701F	3.2	593P 8.6T

**FOREVER SCHOON PING**

9591001C

DHI			%	FAT	%	PRT
2-03	2	365	19628	4.6	902	3.7 732
3-08	2	365	26989	4.6	1239	3.5 946
5-02	2	365	27236	4.4	1210	3.6 972
8-03	2	365	27007	4.6	1246	3.5 935
9-08	2	365	27015	4.4	1186	3.5 948
LIFE	2163	140157	4.5	6345	3.6	5042

ALL-AMERICAN SR 3, 2011  
 RES ALL-CANADIAN SR 3, 2011  
 RES ALL-AMERICAN, 2010  
 GRAND CHAMPION, 2013 QUEBEC SPRING SHOW  
 ALL-CANADIAN, 2013



**OLD-N-LAZY MARCH MADNESS, EX-91**  
**ALL-AMERICAN JR 3-YEAR-OLD, 2020**  
**2-03 347D 22,860M 4.0% 911F 3.2% 722P**  
**MATERNAL SISTER OF LOT 5**



**SHARWARDS CALIMERO MEGAN, EX-94 3E**  
**4X ALL-AMERICAN**  
**7-06 365D 28,120M 4.6% 1303F 3.1% 884P**  
**DAM OF LOT 5**



**OLD-N-LAZY MONOTONUS-ET**  
**UNAN ALL-AMERICAN**  
**WINTER YEARLING, 2021**  
**MATERNAL SISTER OF LOT 5**



**5** \$ \_\_\_\_\_

**OLD-N-LAZY VICKING MAJESTY-ET**

97.68% AYRSHIRE 12/15/21 FEMALE  
 840003247396747 97.68%  
 P- +393

**DE LA PLAINE VICKING-ET**

107961868C  
 PTA +2.51SCC +2.0PL +0.6DPR  
 PTA -1059M +6F -9P 93R  
 PTA% +.27 +.14  
 PTAT +.70T 91R 6/22  
 D/AV 19957M 4.2 830F 3.3 656P 8.6T

**SHARWARDS CALIMERO MEGAN**

100515910 95.37%  
 11-07 94 3E  

GOLD			%	FAT	%	PRT
2-02	2	266	17280	3.7	646	3.0 525
3-01	2	305	20620	3.0	622	3.2 651
			321	21320	3.0	650 3.2 677
4-03	2	305	19600	3.4	669	3.2 628
			309	19780	3.4	675 3.2 634
5-03	2	280	20040	3.3	661	3.2 650
6-02	2	305	22210	4.3	951	3.3 723
			326	23130	4.2	978 3.3 760
7-06	2	305	25550	4.7	1194	3.1 784
			365	28120	4.6	1303 3.1 884
LIFE	2032	139780	3.8	5354	3.2	4447

ALL-AMERICAN JR 3-YEAR-OLD - 2010  
 UNAN ALL-AMERICAN 4-YEAR-OLD - 2011  
 RES SENIOR CHAMPION - 2012 INTERNATIONAL  
 RES GRAND CHAMPION - 2012 INTERNATIONAL  
 ALL-AMERICAN 5-YEAR-OLD - 2012  
 ALL WORLD 5-YEAR-OLD - 2012  
 SENIOR CHAMPION - 2013 SOUTHERN NATIONAL  
 GRAND CHAMPION - 2013 SOUTHERN NATIONAL  
 RES ALL-AMERICAN AGED COW - 2013  
 RES SENIOR CHAMPION - 2014 INTERNATIONAL  
 UNAN ALL-AMERICAN 100,000 LB COW - 2014

**PALMYRA TRI-STAR BURDETTE-ET**

100419568  
 PTA +2.93SCC +1.1PL -1.1DPR  
 PTA +230M +4F +12P 99R  
 PTA% -.03 +.02  
 PTAT +1.00T 99R 6/22  
 D/AV 19861M 4.0 786F 3.2 634P 8.6T

**FOREVER SCHOON PING**

9591001C  

DHI			%	FAT	%	PRT
2-03	2	305	16407	4.5	739	3.7 604
			365	19628	4.6	902 3.7 732
3-08	2	305	23294	4.6	1060	3.5 805
			365	26989	4.6	1239 3.5 946
5-02	2	305	23616	4.4	1045	3.5 825
			365	27236	4.4	1210 3.6 972
8-03	2	305	23649	4.6	1096	3.4 807
			365	27007	4.6	1246 3.5 935
9-08	2	305	23891	4.4	1041	3.4 822
			365	27015	4.4	1186 3.5 948
LIFE	2163	140157	4.5	6345	3.6	5042

**MARGOT CALIMERO**

10310847C 90.75%  
 PTA +3.13SCC -2.3PL +0.1DPR  
 PTA -543M -6F -10P 97R  
 PTA% +.08 +.04  
 PTAT +.30T 96R 6/22  
 D/AV 19389M 4.0 779F 3.2 620P 8.6T

**SHARWARDS RAMIUS MEGAN**

100344743  

GOLD			%	FAT	%	PRT
2-03	2	257	13670	4.1	562	3.0 416

MEGAN SYNDICATE  
 C/O KURT WOLF  
 24474 N BANKSTON RD  
 EPWORTH IA 5204  
 563-543-2986





**YELLOW BRIAR J BEVERLEY, EX-93 2E**  
**3X ALL-AMERICAN NOMINEE**  
 3-03 365D 29,460M 3.6% 1046F 3.3% 981P  
**DAM OF LOT 6**



**DOMYNAIRE BARBIE GIRL-ET, EX-90**  
**RES ALL-AMERICAN JR 2-YEAR-OLD, 2019**  
**MATERNAL SISTER OF LOT 6**



**DOMYNAIRE BORN WRONG-ET**  
**UNAN ALL-AMERICAN**  
**WINTER YEARLING, 2018**  
**MATERNAL SISTER OF LOT 6**



**6** \$ \_\_\_\_\_

**REDCARPET-GW**  
**BEDAZZLED-ET**

PUREBRED AYRSHIRE 09/21 FEMALE  
 PENDING

					P9 +465
NM\$	+118				
PTA	+3.03SCC	-0.6PL	-2.2DPR		
PTA	+587M	+22F	+20P	48R	
PTA\$	+118CY				6/22
PTA%		-.01	+.01		
PTAT	+.70T			43R	6/22

**PALMYRA BENDIG ROUSH-ET**

	71350693				
PTA	+3.22SCC	-0.8PL	-2.1DPR		
PTA	+282M	+12F	+2P		91R
PTA%			-.04		
PTAT	+.70T			88R	6/22
D/AV	19351M 4.0	777F 3.1	609P 8.5T		

**YELLOW BRIAR J BEVERLEY**

	100666205	9-08 93		2E	
GOLD			%	FAT %	PRT
2-03	2 305	21230	4.2	886 3.4	712
		326	22630	4.2	945 3.4
3-03	2 305	25410	3.5	890 3.3	844
		365	29460	3.6	1046 3.3
9-00	2 249	23100	4.6	1066 3.3	759

NOM ALL-AMERICAN SPRING YEARLING - 2013  
 NOM ALL-AMERICAN JR 3-YEAR-OLD - 2015  
 2ND AGED COW - 2021 SOUTHERN NATIONAL  
 TOTAL PERFORMANCE AWARD - 2021 SOUTHERN NATIONAL  
 NOM ALL-AMERICAN AGED COW - 2021

**PALMYRA JERRY BENDIG-ET**

	100323168				
PTA	+2.84SCC	-1.3PL	-2.8DPR		
PTA	+701M	+23F	+15P		96R
PTA%		-.03	-.04		
PTAT	+.10T			95R	6/22
D/AV	19113M 3.9	745F 3.2	606P 8.5T		

**PALMYRA POKER LH ROSY-ET**

	66596106	4-01 92			
GOLD			%	FAT %	PRT
2-00	2 298	19900	4.5	896 3.3	654
3-00	2 305	22420	4.5	1012 3.5	789
		365	26100	4.4	1161 3.5

**PALMYRA TRI-STAR BURDETTE-ET**

	100419568				
PTA	+2.93SCC	+1.1PL	-1.1DPR		
PTA	+230M	+4F	+12P		99R
PTA%		-.03	+.02		
PTAT	+1.00T			99R	6/22
D/AV	19861M 4.0	786F 3.2	634P 8.6T		

**YELLOW BRIAR JOLENE**

	9874931C	VG-86 CAN			
2-07	2 323	14277	4.0	567 3.3	476
3-07	2 304	15957	3.9	626 3.3	522
4-08	2 294	15179	3.9	586 3.3	505
5-08	2 311	16925	4.0	672 3.4	567

SCHMIDT, GARRETT &  
 RED CARPET HOLSTEINS  
 9785 N HENDERSON RD  
 DAKOTA IL 61018  
 608-865-0266



**HARDY-FARM PRIME KRINGLE, EX-94 2E**  
**RES ALL-AMERICAN AGED COW, 2021**  
**4-08 305D 21,320M 3.6% 773F 2.8% 589P**  
**MATERNAL SISTER TO DAM OF LOT 7**



**HARDY-FARM REAGAN KINLEY, EX-90**  
**2ND, 2020 NORTHEAST**  
**FALL ALL BREED SALE**  
**FAMILY MEMBER OF LOT 7**



**7** \$ \_\_\_\_\_

**HARDY-FARM RINGER KELLI**

97.01% AYRSHIRE 09/12/21 FEMALE  
 840003214358023 97.01%  
 P9 +465

<b>BLUE-SPRUCE RINGER</b>					
840003139111319					94.02%
PTA		+0F	+0P		0R
PTA%			-.02		
PTAT		+.40T		43R	6/22

<b>HARDY-FARM LOCHINVAR KASSIE</b>					
74155700	3-06	88			
DHI		%	FAT	%	PRT
2-04	2	299	15420	4.1	631 3.1 477
3-04	2	305	15080	3.9	588 3.2 486
			346	16260	3.9 637 3.3 530
4-05	2	305	16050	3.7	591 3.3 526
			340	16940	3.7 633 3.3 560

<b>DES COTEAUX RUBICOM-ET</b>					
109287246C					88.04%
PTA		+2.89SCC	+3.8PL		
PTA		+1570M	+34F	+40P	90R
PTA%			-.14	-.05	
PTAT		+.20T		84R	6/22
D/AV	24349M	4.0	968F	3.2 788P	8.4T

<b>DE LA PLAINE BINGO STINGER</b>					
100723904	5-09	94			2E
DHI		%	FAT	%	PRT
3-02	2	305	18195	4.7	859 3.3 596
			332	19142	4.7 907 3.3 631
4-03	2	305	25497	4.2	1075 3.1 782
			365	30144	4.3 1298 3.1 935
5-05	2	302	25080	4.4	1096 3.1 788
6-05	2	305	26230	4.4	1157 3.2 829
LIFE	1388	106726	4.4	4696	3.2 3397

<b>LIBBY'S LOCHINVAR</b>					
100543021					
PTA		+2.99SCC	+0.2PL	-1.8DPR	
PTA		+1065M	-2F	+11P	96R
PTA%			-.22	-.11	
PTAT		+.80T		95R	6/22
D/AV	20188M	3.8	771F	3.1 619P	8.5T

<b>HARDY FARM HANNIBAL KELBY</b>					
100577709	6-07	91			2E
DHI		%	FAT	%	PRT
2-01	2	305	13200	3.9	515 2.9 380
			317	13600	3.9 531 2.9 392
3-01	2	305	13600	3.7	501 3.0 414
4-03	2	305	18170	3.9	714 2.8 505
			344	19540	3.9 768 2.8 550
5-05	2	305	21190	3.5	740 2.8 588
			360	22650	3.5 796 2.8 638
6-07	2	305	20070	3.3	665 2.7 533
7-09	2	305	18130	3.4	612 2.8 510
			359	20050	3.5 695 2.8 570
LIFE	2146	114290	3.6	4164	2.8 3252

HARDY, HENRY JACK  
 360 WEEKS MILL ROAD  
 FARMINGTON ME 04938  
 207-778-6446

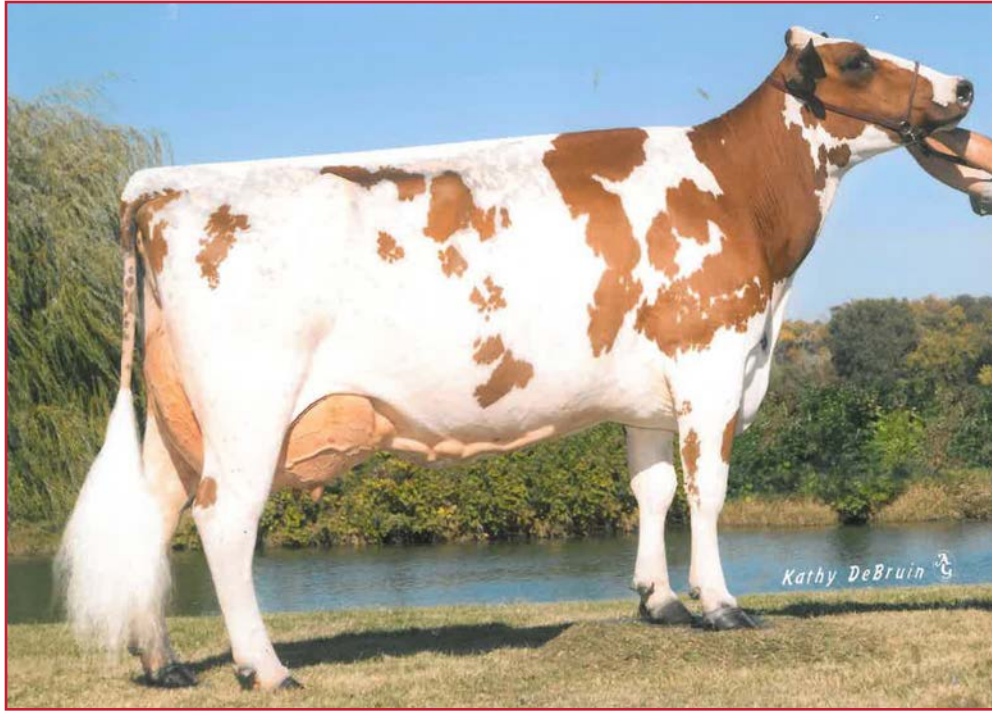

**MILLER'S BURT BRAN MUFFIN, EX-93 4E**  
 5-01 365D 31,720M 6.6% 2085F 3.2% 1017P  
 PATERNAL GRANDDAM OF LOT 8



**8** \$ \_\_\_\_\_

**MILLER'S AB BUTTER J**

98.72% AYRSHIRE 09/15/21 FEMALE  
 840003209624148 98.72%  
 P- +406  
 3-01 2 228 14750 4.5 668 3.3 491  
 RIP  
 PROJ 18460 4.4 813 3.3 618

FROM THE SAME FAMILY AS THE WORLD  
 REKNOWN MAR-RAL HI KICK BULL

MILLER, MICHAEL L.  
 12261 PEMBERVILLE RD  
 BRADNER OH 43406  
 419-288-2210

**MILLER'S THOME ALBERT BELLE**

840003143102842  
 PTA +2.98SCC +1.0PL  
 PTA -12M +6F -1P 43R  
 PTA% +.03  
 PTAT +.50T 39R 12/21

**MILLER'S TITO II BUTTER B**

840003143102849 97.45%  
 3-04 88

**THIRD DAM:**

**MILLER'S TRAVIS BUTTER J, VG-88**

3-02 2 365 24830 4.1 1008 3.6 885

**FOURTH DAM:**

**MILLER'S DREAM BUTTER Q, EX-90**

5-07 2 365 23850 3.2 761 3.2 772

**FIFTH DAM:**

**MILLER'S JIM BUTTER O**

6-05 2 365 28480 3.3 952 3.3 933  
 LIFE 2393 154820 3.6 5503 3.3 5128

**MILLER'S BURDETTE'S THOME**

70876791  
 PTA +2.84SCC +2.4PL +0.6DPR  
 PTA +199M -2F +7P 77R  
 PTA% -.05  
 PTAT +.60T 71R 12/21  
 D/AV 20826M 3.8 788F 3.3 688P 8.6T

**MILLER'S BURT BRAN MUFFIN**

63970258 9-07 93 4E  
 GOLD % FAT % PRT  
 2-02 2 305 18690 3.7 700 3.2 592  
 365 21880 3.8 821 3.2 704  
 3-09 2 305 25300 7.0 1769 3.4 853  
 365 27890 6.8 1905 3.4 952  
 5-01 2 305 27300 6.6 1798 3.2 871  
 365 31720 6.6 2085 3.2 1017  
 7-04 2 305 22770 3.4 770 3.3 757  
 365 25720 3.4 865 3.3 857  
 9-07 2 305 23190 3.9 906 3.2 736  
 365 26140 3.8 996 3.2 846  
 LIFE 2390 154040 4.9 7558 3.3 5144

**MILLER'S DREAM TITO II**

840003127602827 94.9%

**MILLER'S BOY BUTTER H**

840003127602834

LOST AT CALVING



**ELITE-HP PROMISE-ET, EX-91**  
**NOM ALL-AMERICAN SR 3-YEAR-OLD, 2021**  
 3-08 276D 25,155M 4.2% 1061F 3.4% 857P  
**DAM OF LOT 9**



**YELLOW BRIAR BURDETTE PANAMA,**  
**EX-94 3E**  
**2X RES ALL-AMERICAN**  
 7-02 360D 35,160M 3.8% 1326F 3.2% 1136P  
**GRANDDAM OF LOT 9**



**9** \$ \_\_\_\_\_

**MILE HIGH B POSH**

99.42% AYRSHIRE 06/02/21 FEMALE  
 840003220463580 99.42%  
 P7 +442

**OLD-BANKSTON JC BARCLAY-ET**

840003144800005  
 PTA +2.97SCC +0.1PL +0.3DPR  
 PTA -34M +2F +3P 51R  
 PTA% +.02 +.02 +.02  
 PTAT +.20T 49R 6/22

**ELITE-HP PROMISE-ET**

840003142494080 98.84%  
 3-11 91  
 2-05 2 365 22173 4.2 924 3.5 773  
 3-08 2 276 25155 4.2 1061 3.4 857

NOM ALL-AMERICAN SR 2-YEAR-OLD - 2020  
 2ND SR 3-YEAR-OLD - 2021 MID-ATLANTIC NAT'L  
 RES INT CHAMP - 2021 MID-ATLANTIC NAT'L  
 RES GRAND - 2021 MID-ATLANTIC NATIONAL  
 3RD SR 3-YEAR-OLD - 2021 SOUTHERN NATIONAL  
 NOM ALL-AMERICAN SR 3-YEAR-OLD - 2021

**FOREVER SCHOON PREDATOR-ET**

11119921C  
 PTA +2.97SCC -1.4PL -1.7DPR  
 PTA +13M -2F -4P 95R  
 PTA% -.01 -.02  
 PTAT +.30T 94R 6/22  
 D/AV 19956M 4.0 798F 3.2 631P 8.5T

**STEAM-VALLEY WILTON MAGIC BRI**

100475641 5-03 94 2E  
 GOLD % FAT % PRT  
 2-04 2 313 16280 4.1 673 3.3 537  
 3-04 2 352 23530 3.6 845 3.1 726  
 4-10 2 336 28210 3.6 1004 3.1 878  
 5-11 2 364 32470 3.3 1058 3.0 977  
 10-08 2 341 31820 4.0 1275 3.1 984  
 LIFE 1979 155360 3.6 5587 3.1 4797

**PALMYRA BERKELY REAGAN-ET**

840003123620602  
 PTA +3.14SCC -2.8PL -2.8DPR  
 PTA -189M +6F -2P 97R  
 PTA% +.07 +.02  
 PTAT +.50T 96R 6/22  
 D/AV 20010M 4.1 818F 3.2 643P 8.5T

**YELLOW BRIAR BURDETTE PANAMA**

100712308 97.68%  
 7-09 94 3E  
 GOLD % FAT % PRT  
 3-04 2 289 22630 4.1 917 3.2 733  
 4-02 2 305 24930 4.2 1056 3.5 866  
 7-02 2 305 29780 3.8 1133 3.2 956  
 360 35160 3.8 1326 3.2 1136  
 LIFE 1541 134020 3.9 5186 3.3 4411

1ST JR 3-YEAR-OLD - 2016 MID-ATLANTIC NAT'L  
 INT CHAMPION - 2016 MID-ATLANTIC NATIONAL  
 2ND JR 3-YEAR-OLD - 2016 INTERNATIONAL  
 RES ALL-AMERICAN JR 3-YEAR-OLD - 2016  
 3RD AGED COW - 2019 MID-ATLANTIC NATIONAL  
 2ND LIFETIME COMPONENT MERIT -  
 2020 SOUTHERN NAT'L  
 RES ALL-AMERICAN LIFETIME COMPONENT  
 MERIT - 2020

VAIL, PETER  
 1751 GRANDE PARK DR  
 ENGLEWOOD FL 34223  
 518-929-1527



**NOR-BERT REINHOLTS LOCHIN VAIL, EX-92 2E**  
 4-08 365D 44,970M 6.9% 3098F 3.9% 1751P  
 RES ALL-AMERICAN & UNAN JR ALL-AMERICAN SR 3-YEAR-OLD, 2019  
 FAMILY MEMBER OF LOT 10



**NOR-BERT LOCHIN VESTA, EX-91**  
 3-07 305D 33,800M 7.8% 2653F 4.1% 1391P  
 RES ALL-AMERICAN & JR ALL-AMERICAN  
 SR 2-YEAR-OLD, 2020  
 HM JR ALL-AMERICAN SR 3-YEAR-OLD, 2021  
 FAMILY MEMBER OF LOT 10



**REINHOLTS BURDETTE ANNEKA-ET, EX-93 2E**  
 6-11 365D 45,230M 7.0% 3154F 4.0% 1812P  
 NUMEROUS ALL-AMERICAN HONORS  
 FAMILY MEMBER OF LOT 10



**10**

\$ \_\_\_\_\_

**NOR-BERT KINGSIRE  
 ANDRE**

PUREBRED AYRSHIRE 06/05/21 FEMALE  
 840003231302101 P- +386

**BEAR-AYR DISTINCT KINGSIRE**

840003132388711									
PTA	+3.39SCC	-1.6PL	-1.2DPR						
PTA	-397M	-11F	+2P	77R					
PTA%		+0.3	+0.8						
PTAT	+0.90T		69R	6/22					
D/AV	20584M	4.1	847F	3.2	668P	8.5T			

**REINHOLTS DAZZLE ADDISON-ET**

840003133371334	5-07	87							
GOLD	%	FAT	%	PRT					
2-05	3	305	18350	4.5	828	3.4	621		
		361	20750	4.6	948	3.4	709		
3-08	3	305	20450	4.6	944	3.8	780		
		307	20510	4.6	947	3.8	783		
4-08	3	304	21140	6.0	1260	3.9	834		
5-08	3	305	29670	4.7	1391	3.6	1062		
		354	34998	4.9	1701	3.6	1275		

**FAMILY-AF-AYR DISTINCTION**

100578700									
PTA	+3.09SCC	+2.6PL	+0.5DPR						
PTA	-134M	-17F	-7P	90R					
PTA%		-0.06	-0.01						
PTAT	+1.00T		89R	6/22					
D/AV	20584M	3.8	792F	3.2	650P	8.7T			

**DALTONDALE BBK KUDDLERS**

100483655	10-02	92			4E				
GOLD	%	FAT	%	PRT					
3-10	2	305	19610	4.2	821	3.3	645		
5-02	2	365	20630	3.6	740	3.4	694		
6-03	2	365	27520	3.8	1041	3.3	900		
7-06	2	305	29170	3.7	1083	3.2	922		
9-04	2	365	27760	4.0	1113	3.4	954		
LIFE	2459	158770	3.9	6159	3.4	5322			

**FAMILY-AF-AYR REALITY DAZZLE-ET**

100605350									
PTA	+2.89SCC	+2.0PL	+0.8DPR						
PTA	-126M	-1F	-13P	91R					
PTA%		+0.2	-0.05						
PTAT	+0.30T		89R	6/22					
D/AV	18447M	4.0	745F	3.1	577P	8.5T			

**TEAKWOOD JET ANN**

100323328	6-01	94			2E				
GOLD	%	FAT	%	PRT					
2-04	2	339	15240	3.9	596	3.2	482		
3-05	2	305	20570	3.2	654	3.0	626		
4-08	2	305	20140	3.3	666	3.2	641		
5-10	2	278	18670	3.4	634	3.1	576		
6-09	2	305	18620	3.3	617	3.1	568		
8-00	2	306	17200	3.4	583	3.1	531		
LIFE	2067	117650	3.5	4064	3.1	3695			

3RD AGED COW - 2009 SOUTHERN NATIONAL

FREEMAN, DALTON+DILLON+BREANNE  
 NOR-BERT FARMS  
 7220 SR 106 BREMEN IN 46506  
 574-546-3749



**MAPLE-DELL B DELLA-ET, EX-93 3E**  
 100,220M 4.4% 4410F 3.0% 3012P LIFETIME  
 DAM OF LOT 11



**MAPLE-DELL ZORRO DAFOURTH, EX-95 2E**  
 6-01 365D 30,950M 4.5% 1387F 3.0% 939P  
 2X RES ALL-AMERICAN  
 GRANDDAM OF LOT 11



**11**

\$ \_\_\_\_\_

**MAPLE-DELL REAGAN DAKOTA-ET**

PUREBRED AYRSHIRE 06/18/21 FEMALE  
 840003234314306

P- +411

**PALMYRA BERKELY REAGAN-ET**

840003123620602  
 PTA +3.14SCC -2.8PL -2.8DPR  
 PTA -189M +6F -2P 97R  
 PTA% +.07 +.02  
 PTAT +.50T 96R 6/22  
 D/AV 20010M 4.1 818F 3.2 643P 8.5T

**MAPLE-DELL B DELLA-ET**

71900210 7-08 93 3E  

GOLD		%	FAT	%	PRT
2-00	2 300	12850	4.1	526	3.3 420
3-00	2 237	11930	5.4	649	3.1 364
4-01	2 243	15030	4.3	644	2.9 438
5-01	2 257	16100	4.4	714	3.0 487
6-01	2 279	21630	4.8	1046	3.0 641
7-04	2 305	22080	3.6	796	2.9 641
	328	22680	3.7	831	2.9 662
LIFE	1644	100220	4.4	4410	3.0 3012

3RD WINTER CALF - 2014 MID-ATLANTIC NAT'L

**PALMYRA BENDIG BERKELY-ET**

69261805  
 PTA +3.12SCC -1.9PL  
 PTA -470M -22F -22P 96R  
 PTA% -.02 -.04  
 PTAT +.30T 95R 6/22  
 D/AV 18926M 3.9 747F 3.1 590P 8.5T

**PALMYRA POKER LH ROSY-ET**

66596106 4-01 92  

GOLD		%	FAT	%	PRT
2-00	2 298	19900	4.5	896	3.3 654
3-00	2 365	26100	4.4	1161	3.5 910

**PALMYRA TRI-STAR BURDETTE-ET**

100419568  
 PTA +2.93SCC +1.1PL -1.1DPR  
 PTA +230M +4F +12P 99R  
 PTA% -.03 +.02  
 PTAT +1.00T 99R 6/22  
 D/AV 19861M 4.0 786F 3.2 634P 8.6T

**MAPLE-DELL ZORRO DAFOURTH**

100257070 6-06 95 2E  

GOLD		%	FAT	%	PRT
2-00	2 305	22380	4.3	958	3.3 737
3-00	2 310	22000	4.0	871	3.1 682
4-00	2 365	26200	4.6	1203	3.3 864
6-01	2 365	30950	4.5	1387	3.0 939
7-11	2 365	27930	4.3	1193	3.0 838
9-06	2 305	23220	4.7	1098	2.9 668
LIFE	2287	165180	4.4	7191	3.1 5148

NOM ALL-AMERICAN JR 2-YEAR-OLD - 2004  
 1ST JR 3-YEAR-OLD - 2005 MID-ATLANTIC NAT'L  
 INT CHAMPION - 2005 MID-ATLANTIC NATIONAL  
 2ND JR 3-YEAR-OLD - 2005 CENTRAL NATIONAL  
 RES ALL-AMERICAN JR 3-YEAR-OLD - 2005  
 1ST 4-YEAR-OLD - 2006 MID-ATLANTIC NAT'L  
 GRAND CHAMPION - 2006 MID-ATLANTIC NAT'L  
 2ND 4-YEAR-OLD - 2006 CENTRAL NATIONAL  
 RES GRAND CHAMPION - 2006 CENTRAL NATIONAL  
 RES ALL-AMERICAN 4-YEAR-OLD - 2006

MAPLE DELL FARMS INC  
 C/O DAVID PATRICK  
 1960 DAISY RD  
 WOODBINE MD 21797  
 410-489-7046



**BRICKER-FARMS GENTLE CHAOS**  
**NOM JR ALL-AMERICAN SPRING CALF, 2021**  
**SELLING AS LOT 12**



**12** \$ \_\_\_\_\_

**BRICKER-FARMS GENTLE CHAOS**

95.71% AYRSHIRE 03/10/21 FEMALE  
 840003211252829 95.71%  
 P- +374

2ND SPRING CALF - 2021 SOUTHERN NAT'L JR  
 NOM JR ALL-AMERICAN SPRING CALF - 2021  
 1ST SPRING CALF, 2021 OH STATE FAIR  
 4TH SPRING CALF, MID-ATLANTIC NAT'L JR SHOW, 2021  
 6TH SPRING CALF, 2021 INTERNATIONAL  
 2ND SPRING CALF, 2021 SOUTHERN NATIONAL JR

1ST SPRING YEARLING, 2021 NY SPRING JR SHOW  
 4TH SPRING YEARLING, 2021 NEW YORK SPRING  
 OPEN SHOW

SERVICED TO WICKED

BRICKER, TODD + LYNSEY+ ALLISON+  
 LACEY + KINSLEE & CARLI BINCKLEY  
 1983 NEWGARDEN ROAD  
 SALEM OH 44460  
 TODD BRICKER: 330-692-2877

**DUO STAR GENTLEMAN-ET**

106306758C 97.68%  
 PTA +3.13SCC -2.9PL -0.2DPR  
 PTA -846M -23F -31P 93R  
 PTA% +.06 -.02  
 PTAT +.70T 92R 6/22  
 D/AV 18995M 4.0 768F 3.2 602P 8.6T

**BRICKER-FARMS B CHILL**

840003146784512 93.75%  
 2-02 85

NOM JR ALL-AMERICAN SPRING CALF - 2019  
 NOM ALL-AMERICAN SPRING YEARLING - 2020

2019 PLACINGS:  
 4TH SPRING CALF, NAILE OPEN SHOW  
 9TH SPRING CALF, NAILE JR SHOW  
 6TH SPRING CALF, WDE JUNIOR SHOW  
 5TH SPRING CALF, PREMIER NATIONAL JUNIOR  
 SHOW

2020 PLACINGS:  
 4TH SPRING YEARLING, NAILE  
 1ST AND RESERVE JUNIOR CHAMPION OHIO SUM-  
 MER SHOW  
 3RD VENANGO FALL CLASSIC

2021 PLACINGS:  
 1ST JUNIOR TWO OHIO SPRING SHOW  
 4TH OHIO STATE FAIR FUTURITY

**PALMYRA TRI-STAR REALITY**

100369452  
 PTA +3.11SCC -0.6PL -0.6DPR  
 PTA +379M +10F -1P 97R  
 PTA% -.03 -.07  
 PTAT +.30T 96R 6/22  
 D/AV 21206M 3.9 836F 3.1 652P 8.6T

**DUO STAR AMOUR-ET**

103638586C 95.37%  
 DHI % FAT % PRT  
 2-01 2 305 22320 4.2 948 3.3 730  
 350 24709 4.3 1058 3.3 818  
 3-04 2 305 24112 3.9 939 3.2 776  
 365 27571 3.8 1058 3.2 895  
 4-09 2 305 28213 3.7 1036 3.3 933  
 365 31689 3.7 1173 3.3 1056  
 6-07 2 305 27761 3.5 972 3.2 884  
 365 31079 3.5 1089 3.2 999  
 LIFE 1686 123634 3.8 4751 3.3 4089

**PALMYRA TRI-STAR BURDETTE-ET**

100419568  
 PTA +2.93SCC +1.1PL -1.1DPR  
 PTA +230M +4F +12P 99R  
 PTA% -.03 +.02  
 PTAT +1.00T 99R 6/22  
 D/AV 19861M 4.0 786F 3.2 634P 8.6T

**BRICKER-FARMS P COTTON CANDY**

840003128831094 87.5%  
 2-05 85  
 DHI % FAT % PRT  
 2-00 2 223 13690 3.3 457 3.0 417



**BLACKSTONE R VENGEANCE-ET**  
**NOM ALL-AMERICAN WINTER CALF, 2021**  
**SELLING AS LOT 13**



**BLACKSTONE CHINA'S REVENGE, VG-87**  
**DAM OF LOT 13**



**CEDARVALE BLACK CHINA, EX-92**  
**6-04 365D 25,540M 3.6% 922F 3.4% 857P**  
**GREAT-GRANDDAM OF LOT 13**



**13**

\$ \_\_\_\_\_

**BLACKSTONE R VENGEANCE-ET**

87.5% AYRSHIRE 12/06/20 FEMALE  
 840003216973951 87.5%  
 P- +402

NM\$ -37  
 PTA +3.08SCC -0.8PL -1.0DPR  
 PTA -254M -1F -1P 50R  
 PTA\$ -37CY  
 PTA% +.05 +.04 6/22  
 PTAT +.30T 46R 6/22

NOM ALL-AMERICAN WINTER CALF - 2021

**PALMYRA BERKELY REAGAN-ET**

840003123620602  
 PTA +3.14SCC -2.8PL -2.8DPR  
 PTA -189M +6F -2P 97R  
 PTA% +.07 +.02  
 PTAT +.50T 96R 6/22  
 D/AV 20010M 4.1 818F 3.2 643P 8.5T

**BLACKSTONE CHINA'S REVENGE-ET**

840003138735921 75%  
 3-08 87  
 GOLD % FAT % PRT  
 2-01 3 276 13510 4.4 600 3.5 478

**THIRD DAM:**

**CEDARVALE BLACK CHINA, EX-92**

6-04 2 365 25540 3.6 922 3.4 857  
 LIFE 2204 137840 3.6 4956 3.4 4700

RES ALL-AMERICAN JR 3-YEAR-OLD - 2004  
 RES JR ALL-AMERICAN JR 3-YEAR-OLD - 2004  
 HM ALL-AMERICAN 4-YEAR-OLD - 2005  
 JR ALL-AMERICAN 4-YEAR-OLD - 2005  
 GRAND CHAMPION - 2007 CENTRAL NATIONAL JR  
 NOM ALL-AMERICAN AGED COW - 2007  
 JR ALL-AMERICAN AGED COW - 2007  
 NOM ALL-AMERICAN AGED COW - 2011

**PALMYRA BENDIG BERKELY-ET**

69261805  
 PTA +3.12SCC -1.9PL  
 PTA -470M -22F -22P 96R  
 PTA% -.02 -.04  
 PTAT +.30T 95R 6/22  
 D/AV 18926M 3.9 747F 3.1 590P 8.5T

**PALMYRA POKER LH ROSY-ET**

66596106 4-01 92  
 GOLD % FAT % PRT  
 2-00 2 298 19900 4.5 896 3.3 654  
 3-00 2 305 22420 4.5 1012 3.5 789  
 365 26100 4.4 1161 3.5 910

**PALMYRA TRI-STAR BURDETTE-ET**

100419568  
 PTA +2.93SCC +1.1PL -1.1DPR  
 PTA +230M +4F +12P 99R  
 PTA% -.03 +.02  
 PTAT +1.00T 99R 6/22  
 D/AV 19861M 4.0 786F 3.2 634P 8.6T

**BLACKSTONE TABARNAK C APPLE-ET**

840003128978124 50%  
 5-00 90  
 GOLD % FAT % PRT  
 2-08 3 305 17650 4.4 780 3.8 677  
 344 18990 4.5 848 3.9 735  
 4-05 3 293 18260 5.0 907 3.5 647





**KLER-VU CHRISTMAS CANDY-ET, EX-90**  
 3-05 PROJ 22,171M 3.4% 753F 3.1% 683P  
 DAM OF LOT 14



**KLER-VU RAMIUS CHRISTMAS, EX-93 4E**  
 120,616M 4.1% 4983F 3.2% 3803P  
 3X ALL-AMERICAN  
 GRANDDAM OF LOT 14



**KLER-VU  
 REAGAN CRYSTAL**

PUREBRED AYRSHIRE 06/03/20 FEMALE  
 73870320

P5 +418

BACKED BY 3 GENERATIONS EXCELLENT!

DUE 7/25/2022 TO  
 GOOD-VUE-KP DYNAMIC

GILLETTE, KARLI  
 7617 PARK AVE  
 LOWVILLE NY 13367  
 TOM: 315-982-7707

**14** \$ \_\_\_\_\_

**PALMYRA BERKELY REAGAN-ET**

840003123620602  
 PTA +3.14SCC -2.8PL -2.8DPR  
 PTA -189M +6F -2P 97R  
 PTA% +.07 +.02  
 PTAT +.50T 96R 6/22  
 D/AV 20010M 4.1 818F 3.2 643P 8.5T

**KLER-VU CHRISTMAS CANDY-ET**

73870317 3-10 90  
 GOLD % FAT % PRT  
 2-02 2 305 16390 3.4 560 2.9 479  
 3-05 2 256 20071 3.5 701 3.2 633  
 PROJ 22171 3.4 753 3.1 683

HM JR ALL-AMERICAN JR 2-YEAR-OLD - 2020

**THIRD DAM:**

**PINEVILLE-FARM PARDNER LEXUS, EX-92**

2-07 3 305 26180 4.2 1109 3.1 818  
 4-02 3 312 22420 4.5 1010 3.1 695  
 5-02 3 365 44520 4.1 1840 2.9 1280  
 6-02 3 305 36280 4.6 1686 3.0 1101  
 LIFE 1573 142650 4.4 6207 3.1 4378

**FOURTH DAM: PINEVILLE-FARM HEXEL, GP-83**

3-01 2 316 23260 4.2 984 3.1 721  
 4-02 2 350 24990 4.2 1044 3.2 789  
 LIFE 1992 120580 4.1 4981 3.1 3766

**PALMYRA BENDIG BERKELY-ET**

69261805  
 PTA +3.12SCC -1.9PL  
 PTA -470M -22F -22P 96R  
 PTA% -.02 -.04  
 PTAT +.30T 95R 6/22  
 D/AV 18926M 3.9 747F 3.1 590P 8.5T

**PALMYRA POKER LH ROSY-ET**

66596106 4-01 92  
 GOLD % FAT % PRT  
 2-00 2 298 19900 4.5 896 3.3 654  
 3-00 2 305 22420 4.5 1012 3.5 789  
 365 26100 4.4 1161 3.5 910

**LIBBY'S LOCHINVAR**

100543021  
 PTA +2.99SCC +0.2PL -1.8DPR  
 PTA +1065M -2F +11P 96R  
 PTA% -.22 -.11  
 PTAT +.80T 95R 6/22  
 D/AV 20188M 3.8 771F 3.1 619P 8.5T

**KLER-VU RAMIUS CHRISTMAS**

69247784 10-10 93 4E  
 GOLD % FAT % PRT  
 2-02 3 305 25050 3.6 913 3.1 784  
 340 26650 3.7 983 3.1 838  
 3-02 2 305 23170 4.3 1005 3.0 693  
 6-07 2 305 17920 4.2 746 3.3 585  
 365 20060 4.2 834 3.3 666  
 LIFE 1995 120616 4.1 4983 3.2 3803

2ND WINTER CALF - 2010 EASTERN STATES NAT'L  
 1ST WINTER YEARLING - 2011 INTERNATIONAL  
 ALL-AMERICAN WINTER YEARLING - 2011  
 1ST SR 2-YEAR-OLD - 2012 INTERNATIONAL  
 ALL-AMERICAN (TIE) SR 2-YEAR-OLD - 2012  
 1ST SR 3-YEAR-OLD - 2013 INTERNATIONAL  
 INTERMEDIATE CHAMPION - 2013 INTERNATIONAL  
 ALL-AMERICAN SR 3-YEAR-OLD - 2013



**OLD-N-LAZY TSB WATCH THIS-ET, EX-93 EX-94 MAM**  
 3-01 342D 22,730M 4.2% 952F 3.3% 740P  
**SELLING AS LOT 15**



**DE LA PLAINE REMINGTON WING-ET**  
 EX-92 2E  
 4-11 322D 28,290M 4.5% 1274F 3.3% 934P  
**DAM OF LOT 15**



**OLD-N-LAZY REAGAN WREN-ET**  
 VG-86 @ 2-03  
 NOM ALL-AMERICAN JR 2-YEAR-OLD, 2021  
**MATERNAL SISTER OF LOT 15**



**15**

\$ \_\_\_\_\_

**OLD-N-LAZY  
 TSB WATCH THIS-ET**

PUREBRED AYRSHIRE 03/13/17 FEMALE  
 73762510

	5-00	93		P8	+428
NM\$	+28				
PTA	+2.84SCC	+0.6PL	-1.5DPR		
PTA	-153M	-1F	+5P	50R	
PTA\$	+28CY				6/22
PTA%		+0.03	+0.05		
PTAT	+0.80T		46R		6/22
PPA	-691M	-25F			
CLASS	ST8 SR6 BD7 DF5 RA6 RW6 LS7 FA5				
	FU9 UH9 UW9 UC8 UD6 TP4 TL4 LR9				
GOLD		%	FAT	%	PRT
3-01	2 342	22730	4.2	952	3.3 740

BRED 1/1/22, DUE 10/8/22 TO  
 DUO STAR GENTLEMAN  
 CONFIRMED PREGNANT

HEETER, JASON & MELISSA OF  
 JOMILL FARM, LLC  
 19072 SHADE VALLEY RD SHADE GAP PA  
 814-259-3864  
 JASON HEETER: 215-534-5534

**PALMYRA TRI-STAR BURDETTE-ET**

100419568					
PTA	+2.93SCC	+1.1PL	-1.1DPR		
PTA	+230M	+4F	+12P	99R	
PTA%		-.03	+0.02		
PTAT	+1.00T		99R		6/22
D/AV	19861M	4.0	786F	3.2	634P 8.6T

**DE LA PLAINE REMINGTON WING-ET**

100618695	5-01	92		2E	
DHI		%	FAT	%	PRT
3-06	3 305	18340	4.9	897	3.5 651
		318	18950	4.9	931 3.6 674
4-11	3 305	27340	4.4	1204	3.2 887
		322	28290	4.5	1274 3.3 934

2ND JR 3-YEAR-OLD - 2014 SOUTHERN NATIONAL

**THIRD DAM: FOREVER SCHOON PRETTY**

7441960	EX-93	2E	CAN		
2-05	2 305	17130	4.8	825	3.5 608
3-05	2 305	20695	4.8	1001	3.8 778
4-07	2 305	22646	4.4	1001	3.5 798
6-07	2 305	23702	4.7	1102	3.3 794

**FOURTH DAM: FOREVER SCHOON BK PORSHA-ET**

8237763	EX-90	CAN			
3-02	2 267	18499	3.6	664	3.4 624
4-03	2 305	23634	3.7	875	3.1 723
7-00	2 305	22932	5.3	1210	3.2 743

**PALMYRA TRI-STAR**

150440					
PTA	+2.86SCC	-1.5PL	-0.4DPR		
PTA	+76M	+2F	+0P	97R	
PTA%		-.01	-.01		
PTAT			95R		6/22
D/AV	19755M	3.9	766F	3.1	618P 8.4T

**PALMYRA RENO BETHANY-ET**

100101191	3-06	90			
GOLD		%	FAT	%	PRT
1-11	2 305	22700	3.8	867	3.1 701
		365	26925	3.9	1038 3.1 847
3-01	2 305	26910	3.6	959	3.3 875
		365	30930	3.6	1104 3.3 1006
4-08	2 305	31920	3.9	1233	3.1 982
		365	35780	3.8	1374 3.1 1123
LIFE	1551	120700	3.7	4496	3.2 3855

**MAPLEBURN REMINGTON -ET**

10316238C					
PTA	+3.14SCC	-0.8PL	+0.2DPR		
PTA	-783M	-47F	-20P	92R	
PTA%		-.08	+0.03		
PTAT	+0.60T		88R		6/22
D/AV	18587M	3.8	701F	3.2	593P 8.6T

**FOREVER SCHOON PING**

9591001C					
DHI		%	FAT	%	PRT
2-03	2 365	19628	4.6	902	3.7 732
3-08	2 365	26989	4.6	1239	3.5 946
5-02	2 365	27236	4.4	1210	3.6 972
8-03	2 365	27007	4.6	1246	3.5 935
9-08	2 365	27015	4.4	1186	3.5 948
LIFE	2163	140157	4.5	6345	3.6 5042

ALL-AMERICAN SR 3, 2011  
 RES ALL-CANADIAN SR 3, 2011  
 RES ALL-AMERICAN, 2010  
 GRAND CHAMPION, 2013 QUEBEC SPRING SHOW  
 ALL-CANADIAN, 2013



MARILIE GENTLEMAN KARMINA, EX-94  
 GRAND CHAMPION, 2022 WORLD DAIRY EXPO  
 UNAN ALL-AMERICAN AGED COW, 2021  
 8-03 365D 43,200M 3.6% 1573F 2.9% 1263P  
 DAM OF LOT 16



16

\$ \_\_\_\_\_

**PICK OF FLUSH  
 AUTOGRAPH X  
 KARMINA**

**PICK OF 3 DECEMBER 2022 HEIFERS**

TERMS: 25% DOWN, 75% AT PICK.  
 ALL CALVES WILL BE TESTED FOR AM  
 PRIOR TO PICK.

PICK BY MARCH 1, 2023

AUTOGRAPH X KARMINA MATING: 96.95% AYRSHIRE

BUDJON FARMS & PETER & LYN VAIL  
 N9995 SOO RD  
 LOMIRA WI 54048  
 KELLI CULL: 920-960-1481  
 PETER VAIL: 518-755-0307

**MARILIE AUTOGRAPH (AMC)-ET**

120267338C 95.06%  
 PA: (4/22) +1110M/L, +23F/G,  
 -.30% +27P, -.14% RPT .67%  
 TYPE (4/22) CONF +13 (PA): (58% RPT)  
 LPI/IPV: +2878(PA) RK/RG: 86%  
 MR:101(PA) INBR.C: 13.31%, R-VAL: 17%  
 DTR FERT: 101 PRO\$: +1294(PA)

**MARILIE GENTLEMAN KARMINA**

98.84% AYRSHIRE 12/05/12 FEMALE  
 100722088 98.84%  
 5-11 94 P9 +410  
 GOLD % FAT % PRT  
 3-03 2 365 29340 3.4 1007 3.0 873  
 4-05 2 291 25200 3.3 843 2.9 736  
 5-05 2 340 28630 3.5 999 3.0 857  
 6-08 2 365 36860 3.6 1334 2.9 1068  
 8-03 2 365 43200 3.6 1573 2.9 1263  
 LIFE 1757 164590 3.5 5817 2.9 4847

RES ALL-AMERICAN SR 3-YEAR-OLD - 2016  
 UNAN ALL-AMERICAN 4-YEAR-OLD - 2017  
 RES SENIOR CHAMPION - 2018 INTERNATIONAL  
 RES GRAND CHAMPION - 2018 INTERNATIONAL  
 UNAN ALL-AMERICAN 5-YEAR-OLD - 2018  
 RES SENIOR CHAMPION - 2019 INTERNATIONAL  
 RESERVE GRAND CHAMPION - 2019 INTERNATIONAL  
 RES SENIOR CHAMPION - 2019 SOUTHERN NATIONAL  
 ALL-AMERICAN 100,000 LB COW - 2019  
 RES ALL-AMERICAN AGED COW - 2019  
 HM ALL-AMERICAN AGED COW - 2020  
 SENIOR CHAMPION - 2021 INTERNATIONAL  
 GRAND CHAMPION - 2021 INTERNATIONAL  
 UNAN ALL-AMERICAN AGED COW - 2021

**RUISSEAU CLAIR TUXEDO (AMC)-ET**

109844514C 92.45%  
 PTA +2.90SCC +1.8PL -0.1DPR  
 PTA +996M +21F +26P 86R  
 PTA% -.09 -.03  
 PTAT +.20T 80R 6/22  
 D/AV 21850M 4.0 870F 3.2 703P 8.4T

**DUO STAR BURDETTE AMARA-ET**

107816432C EX-91 CAN 97.68%  
 1-11 2 305 16596 4.2 703 3.4 571  
 359 18550 4.3 807 3.5 648  
 3-00 2 267 18693 4.1 765 3.3 613  
 4-02 2 305 33078 3.7 1232 3.2 1076  
 365 38464 3.8 1457 3.3 1268  
 6-01 2 305 34983 3.6 1276 3.3 1155  
 365 40223 3.7 1486 3.4 1347  
 LIFE 148783 4.0 5875 3.5 5130

**PALMYRA TRI-STAR REALITY**

100369452  
 PTA +3.11SCC -0.6PL -0.6DPR  
 PTA +379M +10F -1P 97R  
 PTA% -.03 -.07  
 PTAT +.30T 96R 6/22  
 D/AV 21206M 3.9 836F 3.1 652P 8.6T

**DUO STAR AMOUR-ET**

103638586C 95.37%  
 DHI % FAT % PRT  
 2-01 2 305 22320 4.2 948 3.3 730  
 350 24709 4.3 1058 3.3 818  
 3-04 2 305 24112 3.9 939 3.2 776  
 365 27571 3.8 1058 3.2 895  
 4-09 2 305 28213 3.7 1036 3.3 933  
 365 31689 3.7 1173 3.3 1056  
 6-07 2 305 27761 3.5 972 3.2 884  
 365 31079 3.5 1089 3.2 999  
 LIFE 1686 123634 3.8 4751 3.3 4089

**NEXT DAM:**

**MARILIE CONN KIBBA**

102959014C VG-85 CAN  
 4-04 2 324 25296 4.0 1021 3.2 802



**MISS MALIBU MIMOSA, EX-91**  
 3-03 305D 20,510M 5.2% 1060F 2.9% 603P  
 RES ALL-AMERICAN JR 3-YEAR-OLD, 2021  
 MATERNAL SISTER OF LOT 17



**STILLMORE LEXI MIDORI-ET, EX-92**  
 ALL-AMERICAN (TIE) SR 3-YEAR-OLD, 2012  
 GRANDDAM OF LOT 17



**OLD-BANKSTON JC MALIBU-ET, EX-94 2E**  
 4-07 291D 20,990M 4.0% 836F 3.0% 637P  
 DAM OF LOT 17



**PICK OF FLUSH**

**BURDETTE, REYNOLDS  
 OR REAGAN X MALIBU**

**PICK OF 2 BURDETTE, 1 REYNOLDS OR 1 REAGAN  
 SEPTEMBER 2022 HEIFERS**

TERMS: 25% DOWN, 75% AT PICK.

PICK BY DECEMBER 1, 2022

BURDETTE X MALIBU MATING: PUREBRED AYRSHIRE  
 REYNOLDS X MALIBU MATING: PUREBRED AYRSHIRE  
 REAGAN X MALIBU MATING: PUREBRED AYRSHIRE

RED CARPET HOLSTEINS, JIM HAMMERAND  
 & MICHELLE WOLF  
 24474 N BANKSTON RD  
 EPWORTH IA 52040  
 563-543-2986  
 JIM HAMMERAND: 563-451-2400  
 KURT WOLF: 563-543-2986

**17** \$ \_\_\_\_\_

**PALMYRA TRI-STAR BURDETTE-ET**  
 100419568

PTA	+2.93SCC	+1.1PL	-1.1DPR	
PTA	+230M	+4F	+12P	99R
PTA%		-.03	+0.02	
PTAT	+1.00T		99R	6/22
D/AV	19861M 4.0	786F 3.2	634P	8.6T

OR

**PALMYRA LOCHINVAR REYNOLDS-ET**  
 840003205149285

PTA		+0F	+0P	P9 +486
PTA%		-.08	-.08	OR
PTAT		+.90T	49R	6/22

OR

**PALMYRA BERKELY REAGAN-ET**  
 840003123620602

PTA	+3.14SCC	-2.8PL	-2.8DPR	
PTA	-189M	+6F	-2P	97R
PTA%		+.07	+0.02	
PTAT	+.50T		96R	6/22
D/AV	20010M 4.1	818F 3.2	643P	8.5T

**OLD-BANKSTON JC MALIBU-ET**  
 PUREBRED AYRSHIRE 07/12/14 FEMALE  
 72916635

DHI		6-11 94		2E P7 +406
	%		FAT %	PRT
2-07 2	291	17180 4.4	752 3.2	544
3-07 2	283	20940 3.9	817 3.0	628
4-07 2	291	20990 4.0	836 3.0	637
6-11 2	267	19790 4.7	925 2.9	574

3RD SUMMER YEARLING - 2015 INTERNATIONAL  
 2ND SUMMER YEARLING - 2015 SOUTHERN NAT'L  
 RES ALL-AMERICAN SUMMER YEARLING - 2015

**FOREVER SCHOON PREDATOR-ET**  
 11119921C

PTA	+2.97SCC	-1.4PL	-1.7DPR	
PTA	+13M	-2F	-4P	95R
PTA%		-.01	-.02	
PTAT	+.30T		94R	6/22
D/AV	19956M 4.0	798F 3.2	631P	8.5T

**STILLMORE-LEXY MIDORI-ET**  
 100556021 3-11 92

DHI		%	FAT %	PRT
3-11 2	305	19500 4.8	945 3.2	620
	321	20310 4.8	978 3.2	647

1ST SR 3-YEAR-OLD - 2012 INTERNATIONAL  
 ALL-AMERICAN (TIE) SR 3-YEAR-OLD - 2012

**NEXT DAM:**  
**VALEVE BBK MINERVA**  
 100292194 6-06 96 2E

GOLD		%	FAT %	PRT
1-11 2	345	22874 4.1	943 3.5	801
3-01 2	319	30926 5.5	1699 3.3	1019
3-01 2	305	30029 5.5	1644 3.3	984
4-01 2	365	35301 4.7	1653 3.4	1191
5-09 2	365	38236 5.7	2162 3.2	1216
9-04 2	288	22080 4.2	921 3.4	744
LIFE	2478	219766 5.0	10924 3.3	7296

ALL-AMERICAN SUMMER YEARLING - 2003  
 UNAN ALL-AMERICAN JR 2-YEAR-OLD - 2004  
 GRAND CHAMPION - 2005 CENTRAL NATIONAL  
 ALL-AMERICAN JR 3-YEAR-OLD - 2005  
 GRAND CHAMPION - 2006 CENTRAL NATIONAL  
 UNAN ALL-AMERICAN 4-YEAR-OLD - 2006  
 HM ALL-AMERICAN 5-YEAR-OLD - 2007  
 SENIOR CHAMPION - 2008 CENTRAL NATIONAL  
 GRAND CHAMPION - 2008 CENTRAL NATIONAL  
 ALL-AMERICAN AGED COW - 2008  
 NOM ALL-AMERICAN AGED COW - 2009



**REDWOOD DEMPSEY SHARDHA, EX-93 2E**  
 4-00 329D 23,490M 3.8% 902F 3.0% 696P  
 NOM ALL-AMERICAN 4-YEAR-OLD, 2021  
 DAM OF LOT 18



**FOREST-PARK PERCY SWAY, EX-93 4E**  
 9-05 305D 26,140M 4.0% 1054F 3.0% 789P  
 3X ALL-AMERICAN NOMINEE  
 GRANDDAM OF LOT 18



**PICK OF FLUSH**

**REYNOLDS OR RINGER X SHARDHA**

**PICK OF A JUNE 2022 REYNOLDS OR A SPRING 2022 RINGER HEIFER**

TERMS: 25% DOWN, 75% AT PICK.

PICK BY OCTOBER 1, 2022  
 SELLING ABSENTEE

REYNOLDS X SHARDHA MATING: 99.125% AYRSHIRE  
 RINGER X SHARDHA SHARDHA: 96.135% AYRSHIRE

SCHNEIDER, STEVE & SARA &  
 ADRIANNA & AUGUST  
 W2443 REDWOOD DR  
 PULASKI WI 54162  
 STEVE: 920-948-8310

**18** \$ \_\_\_\_\_

**PALMYRA LOCHINVAR REYNOLDS-ET**  
 840003205149285 P9 +486  
 PTA +0F +0P 0R  
 PTA% -.08 -.08  
 PTAT +.90T 49R 6/22

OR

**BLUE-SPRUCE RINGER**  
 840003139111319 94.02%  
 PTA +0F +0P 0R  
 PTA% -.02  
 PTAT +.40T 43R 6/22

**REDWOOD DEMPSEY SHARDHA**  
 98.25% AYRSHIRE 03/20/17 FEMALE  
 840003143278330 98.25%  
 5-01 93 2E P9 +437  
 GOLD % FAT % PRT  
 2-00 2 286 16640 3.7 613 2.9 477  
 2-11 2 305 18550 3.9 725 3.0 557  
 323 19190 3.9 753 3.0 578  
 4-00 2 305 22580 3.9 873 3.0 669  
 329 23490 3.8 902 3.0 696

NOM ALL-AMERICAN 4-YEAR-OLD - 2021

**MAPLE-DELL BURDETTE DEMPSEY-ET**  
 65302787  
 PTA +2.81SCC -1.0PL  
 PTA -720M -17F -7P 94R  
 PTA% +.06 +.09  
 PTAT +.80T 91R 6/22  
 D/AV 18871M 4.0 760F 3.2 608P 8.6T

**FOREST-PARK PERCY SWAY**  
 100630208 96.5%  
 9-10 93 4E  
 GOLD % FAT % PRT  
 3-02 2 358 19780 4.6 903 3.4 669  
 4-03 2 337 21290 4.0 845 3.2 678  
 5-03 2 315 24210 3.7 907 3.0 737  
 6-02 2 365 25600 3.6 912 3.0 769  
 8-03 2 365 28360 3.8 1064 3.0 859  
 9-05 2 305 26140 4.0 1054 3.0 789  
 LIFE 2387 160760 3.9 6330 3.1 5034

NOM ALL-AMERICAN 5-YEAR-OLD - 2017  
 NOM ALL-AMERICAN AGED COW - 2018  
 NOM ALL-AMERICAN LIFETIME COMPONENT MERIT - 2020

**NEXT DAM:**  
**FOREST-PARK COPPER'S SHARI, VG-85**



**EMERALD-FARMS POKERS SWEETHING, EX-94 4E**  
**NOM ALL-AMERICAN**  
 5-11 22,690M 4.1% 925F 3.3% 756P  
**DAM OF LOT 19**



**EMERALD-FARMS CHEROKEE BABY**  
**NOM ALL-AMERICAN SPRING YEARLING, 2020**  
**MATERNAL SISTER OF LOT 19**



**EMERALD-FARMS SWEET DELIGHT-ET**  
**NOM ALL-AMERICAN FALL YEARLING, 2020**  
**MATERNAL SISTER OF LOT 19**



**19**

\$ \_\_\_\_\_

**EMBRYO PACKAGE**  
**REYNOLDS X**  
**SWEETHING**

REYNOLDS X SWEETHING MATING:  
 PUREBRED AYRSHIRE

**SELLING 4 #1 IVF EMBRYOS**

JODREY, KASSADY, TAYLOR, CODY, & COREY  
 22050 SR 136  
 WINCHESTER OH 45697  
 937-695-0697  
 COREY: 937-752-8288

**PALMYRA LOCHINVAR REYNOLDS-ET**

840003205149285					
PTA		+0F	+0P		OR
PTA%		-.08	-.08		
PTAT		+.90T	49R		6/22

**EMERALD-FARMS POKERS SWEETHING**

PUREBRED AYRSHIRE 10/03/11 FEMALE					
100631647					
		9-07	94	4E P8	+466
GOLD			%	FAT %	PRT
1-11	2	305	15080	4.7	712 3.3 495
3-06	2	365	20260	4.3	862 3.3 678
4-09	2	365	21400	4.6	979 3.4 722
5-11	2	365	22690	4.1	925 3.3 756
7-05	2	305	14740	4.3	634 3.5 512
9-03	2	365	21880	4.2	910 3.4 751
LIFE			147405	4.2	6251 3.4 5043

NOM JR ALL-AMERICAN FALL CALF - 2012  
 NOM JR ALL-AMERICAN FALL YRLG IN MLK-2013  
 INT CHAMP - 2014 SOUTHERN NATIONAL JR  
 HM JR ALL-AMERICAN SR 2-YEAR-OLD - 2014  
 INT CHAMP - 2015 SOUTHERN NATIONAL JR  
 RES GRAND CHAMPION - 2015 SOUTHERN NAT'L JR  
 NOM ALL-AMERICAN SR 3-YEAR-OLD - 2015  
 HM JR ALL-AMERICAN SR 3-YEAR-OLD - 2015  
 SR CHAMPION - 2016 SOUTHERN NATIONAL JR  
 GRAND CHAMPION - 2016 SOUTHERN NATIONAL JR  
 RES SR CHAMPION - 2016 SOUTHERN NATIONAL JR  
 RES JR ALL-AMERICAN 4-YEAR-OLD - 2016

**LIBBY'S LOCHINVAR**

100543021					
PTA		+2.99SCC	+0.2PL	-1.8DPR	
PTA		+1065M	-2F	+11P	96R
PTA%			-.22	-.11	
PTAT		+.80T		95R	6/22
D/AV		20188M	3.8	771F	3.1 619P 8.5T

**PALMYRA BERKELY P RUTH-ET**

72394521 5-06 94 2E					
GOLD			%	FAT %	PRT
2-00	2	264	18270	4.5	814 3.1 565
2-10	2	320	26340	4.7	1239 3.1 825
3-10	2	323	32060	3.9	1256 3.0 960
4-10	2	328	29420	4.1	1218 3.1 916
LIFE			1405	117140	4.3 5058 3.1 3662

**DES CHAMOIS POKER-ET**

8401621C					
PTA		+2.86SCC	+0.8PL	-1.9DPR	
PTA		-100M	+12F	-4P	98R
PTA%			+.08		
PTAT				98R	6/22
D/AV		19187M	4.0	764F	3.1 604P 8.5T

**EMERALD-FARMS KELLYBUCK SWEET**

100570252					
GOLD			%	FAT %	PRT
2-06	2	301	13960	3.6	509 3.0 416

3RD SPRING YEARLING - 2010 CENTRAL NAT'L JR  
 1ST SPRING YRLG - 2010 SOUTHERN NAT'L JR  
 HM JR ALL-AMERICAN SPRING YEARLING - 2010  
 1ST JR 3-YEAR-OLD - 2012 SOUTHERN NAT'L JR  
 NOM JR ALL-AMERICAN JR 3-YEAR-OLD - 2012

**THIRD DAM:**

**EMERALD-FARMS ESPECIALLY SWEET, VG-87**  
 LIFE 2065 100710 4.4 4407 3.2 3203  
 UNAN JR ALL-AMERICAN AGED COW - 2011



**MOWRY'S BURDETTE SUMMER, EX-94 4E**  
 8-04 365D 35,730M 4.3% 1545F 3.0% 1085P  
 3X UNANIMOUS ALL-AMERICAN  
 DAM OF LOT 20



## EMBRYO PACKAGE REYNOLDS X SUMMER

REYNOLDS X SUMMER MATING:  
 PUREBRED AYRSHIRE

SELLING 4 #1 IVF EMBRYOS

HALL'S AYRSHIRES & V-LANE FARM  
 346494 EAST 760 ROAD  
 CUSHING OK 74023  
 HALLS: 405-740-3085  
 V-LANE: 580-305-0464

# 20

\$ \_\_\_\_\_

### PALMYRA LOCHINVAR REYNOLDS-ET

840003205149285  
 PTA +0F +0P 0R  
 PTA% -.08 -.08  
 PTAT +.90T 49R 6/22

### MOWRY'S BURDETTE SUMMER

PUREBRED AYRSHIRE 07/01/11 FEMALE  
 100627093

		9-01	94	4E	P9	+444
GOLD	%	FAT	%	PRT		
1-11	2	303	11910	4.7	562	2.9 348
2-11	2	301	18990	4.1	774	2.9 556
3-11	2	365	33300	3.9	1311	3.1 1041
7-00	2	305	22760	4.6	1036	3.2 718
8-04	2	365	35730	4.3	1545	3.0 1085
9-09	2	365	31790	4.6	1459	3.0 940
LIFE	2375	157980	4.3	6842	3.0	4812

INT CHAMP-2014 MID-ATLANTIC NATIONAL JR  
 RES GRAND CHAMPION - 2014 MID-ATLANTIC  
 NAT'L JR  
 NOM ALL-AMERICAN JR 3-YEAR-OLD - 2014  
 RES JR ALL-AMERICAN JR 3-YEAR-OLD(TIE)-2014  
 RES SR CHAMPION - 2015 MID-ATLANTIC NAT'L  
 UNAN ALL-AMERICAN 4-YEAR-OLD - 2015  
 JR ALL-AMERICAN 4-YEAR-OLD - 2015  
 ALL WORLD 4-YEAR-OLD (TIE) - 2015  
 TOTAL PERF WINNER - 2017 INTERNATIONAL  
 NASCO TYPE & PRODUCTION - 2017 INTERNAT'L  
 RES ALL-AMERICAN AGED COW - 2017  
 RES SR CHAMPION - 2018 SOUTHERN NATIONAL  
 RES GRAND CHAMPION - 2018 SOUTHERN NAT'L  
 UNAN ALL-AMERICAN 100,000 LB COW - 2018  
 TOTAL PERF WINNER - 2020 SOUTHERN NATIONAL  
 UNAN ALL-AMERICAN LIFETIME COMPONENT MERIT  
 - 2020  
 RES ALL-AMERICAN LIFETIME COMPONENT MERIT  
 - 2021

### LIBBY'S LOCHINVAR

100543021  
 PTA +2.99SCC +0.2PL -1.8DPR  
 PTA +1065M -2F +11P 96R  
 PTA% -.22 -.11  
 PTAT +.80T 95R 6/22  
 D/AV 20188M 3.8 771F 3.1 619P 8.5T

### PALMYRA BERKELY P RUTH-ET

72394521 5-06 94 2E  
 GOLD % FAT % PRT  
 2-00 2 264 18270 4.5 814 3.1 565  
 2-10 2 320 26340 4.7 1239 3.1 825  
 3-10 2 323 32060 3.9 1256 3.0 960  
 4-10 2 328 29420 4.1 1218 3.1 916  
 LIFE 1405 117140 4.3 5058 3.1 3662

### PALMYRA TRI-STAR BURDETTE-ET

100419568  
 PTA +2.93SCC +1.1PL -1.1DPR  
 PTA +230M +4F +12P 99R  
 PTA% -.03 +.02  
 PTAT +1.00T 99R 6/22  
 D/AV 19861M 4.0 786F 3.2 634P 8.6T

### MOWRY'S NOLAN SHARON

100526338 7-07 92 2E  
 GOLD % FAT % PRT  
 2-04 2 283 11220 4.1 456 3.1 352  
 3-03 2 276 14170 3.9 546 3.2 460  
 4-03 2 352 17520 4.2 739 3.2 561  
 5-05 2 276 13040 4.9 635 3.1 402  
 6-04 2 253 11570 4.6 529 3.2 370  
 7-07 2 265 12760 4.8 616 3.2 404

**NEXT DAM:**  
**MOWRY'S KELLY SUPER SALLY, VG-89**



**JOMILL BURDETTE KALIENTE-ET, VG-87 @ 1-11  
NOM ALL-AMERICAN & JR ALL-AMERICAN MILKING YEARLING, 2021  
DAM OF LOT 21**



**21** \$ \_\_\_\_\_

**EMBRYO PACKAGE  
REAGAN X KALIENTE**

REAGAN X KALIENTE MATING:  
PUREBRED AYRSHIRE

**SELLING 4 #1 IVF REVERSE SORTED EMBRYOS**

FULL SISTER SOLD IN THE  
1ST IMPRESSIONS AT THE INTERSTATE II  
SALE FOR \$6900

JOMILL FARM, LLC & VALES PRIDE  
19072 SHADE VALLEY ROAD  
SHADE GAP PA 17255  
JASON HEETER: 215-534-5534  
MARK VALENTINE: 240-674-6092

**PALMYRA BERKELY REAGAN-ET**

840003123620602  
PTA +3.14SCC -2.8PL -2.8DPR  
PTA -189M +6F -2P 97R  
PTA% +.07 +.02  
PTAT +.50T 96R 6/22  
D/AV 20010M 4.1 818F 3.2 643P 8.5T

**JOMILL BURDETTE KALIENTE-ET**

PUREBRED AYRSHIRE 09/03/19 FEMALE  
840003142653002  
1-11 87 P5 +405

1ST FALL CALF - 2020 SOUTHERN NATIONAL JR  
RES JR CHAMPION - 2020 SOUTHERN NATIONAL JR  
JR ALL-AMERICAN FALL CALF - 2020  
1ST MILKING YRLG - 2021 MID-ATLANTIC  
NAT'L JR  
RES INT CHAMP-2001 MID-ATLANTIC NAT'L JR  
1ST MILKING YRLG - 2021 CENTRAL NAT'L JR  
NOM ALL-AMERICAN MILKING YEARLING - 2021  
JR ALL-AMERICAN MILKING YEARLING - 2021

**PALMYRA BENDIG BERKELY-ET**

69261805  
PTA +3.12SCC -1.9PL  
PTA -470M -22F -22P 96R  
PTA% -.02 -.04  
PTAT +.30T 95R 6/22  
D/AV 18926M 3.9 747F 3.1 590P 8.5T

**PALMYRA POKER LH ROSY-ET**

66596106 4-01 92  
GOLD % FAT % PRT  
2-00 2 298 19900 4.5 896 3.3 654  
3-00 2 365 26100 4.4 1161 3.5 910

**PALMYRA TRI-STAR BURDETTE-ET**

100419568  
PTA +2.93SCC +1.1PL -1.1DPR  
PTA +230M +4F +12P 99R  
PTA% -.03 +.02  
PTAT +1.00T 99R 6/22  
D/AV 19861M 4.0 786F 3.2 634P 8.6T

**JOMILL POKER KEEGAN**

100582699 10-06 94 4E  
GOLD % FAT % PRT  
2-04 2 360 16850 4.0 672 3.1 527  
6-07 2 240 14310 3.3 476 3.0 423  
8-09 2 215 12750 3.6 458 2.9 367

2ND SR 2-YEAR-OLD - 2012 MID-ATLANTIC NAT'L  
3RD SR 3-YEAR-OLD - 2013 SOUTHERN NATIONAL  
2ND 5-YEAR-OLD - 2015 MID-ATLANTIC NAT'L  
3RD AGED COW - 2016 MID-ATLANTIC NATIONAL

**NEXT DAM:**

**POCOPSON MEADOW BRENDAN KATADA**

100312272 4-09 83  
7-06 2 247 20850 3.9 807 3.3 693  
8-05 2 291 25580 3.3 854 3.3 847  
LIFE 1708 116380 3.8 4427 3.3 3872





GRAND-VIEW SUMTOTAL DIVOT, EX-94 4E  
5-10 365D 29,390M 3.8% 1113F 3.2% 942P  
HM ALL-AMERICAN 100,000 LB COW, 2015  
GREAT-GRANDDAM OF LOT 22



GRAND-VIEW JAMISON DEEVA, EX-90  
IN HER WORKING CLOTHES!  
AVG 84 LBS PER TEST THIS LACTATION  
DAM OF LOT 22

© Cybil Fisher



22

\$

**EMBRYO PACKAGE  
REAGAN X DEEVA**

REAGAN X DEEVA MATING:  
PUREBRED AYRSHIRE

SELLING 4 #1 SEXED EMBRYOS

NOT ELIGIBLE FOR EXPORT

BACKED BY 10 GENERATIONS EXCELLENT!

BUSCH, TIMOTHY H. & KATIE  
N6470 HWY C  
CECIL WI 54111  
920-609-7476

**PALMYRA BERKELY REAGAN-ET**

840003123620602
PTA +3.14SCC -2.8PL -2.8DPR
PTA -189M +6F -2P 97R
PTA% +.07 +.02
PTAT +.50T 96R 6/22
D/AV 20010M 4.1 818F 3.2 643P 8.5T

**GRAND-VIEW JAMISON DEEVA P**

PUREBRED AYRSHIRE 05/01/18 FEMALE
840003151128536
4-00 90 P- +382
GOLD % FAT % PRT
2-02 2 305 16600 4.2 698 3.1 520
365 19760 4.2 831 3.1 619

**THIRD DAM:**

**GRAND-VIEW SUMTOTAL DIVOT**

100505762 9-04 94 4E
GOLD % FAT % PRT
2-05 2 365 22870 4.0 926 3.2 737
3-11 2 365 26430 3.9 1027 3.3 863
5-10 2 365 29390 3.8 1113 3.2 942
7-05 2 365 25220 3.6 914 3.2 819
8-08 2 365 18900 3.7 701 3.1 588
LIFE 2409 152300 3.9 5897 3.3 5007

RES JR CHAMPION - 2009 INTERNATIONAL JR  
JR ALL-AMERICAN FALL YEARLING - 2009  
INT CHAMPION - 2011 SOUTHERN NATIONAL  
RES GRAND CHAMPION - 2011 SOUTHERN NAT'L  
NOM ALL-AMERICAN SR 3-YEAR-OLD - 2011  
NOM ALL-AMERICAN 4-YEAR-OLD - 2012  
TOTAL PERFORMANCE WINNER - 2015 INTERNAT'L  
HM ALL-AMERICAN 100,000 LB COW - 2015

**PALMYRA BENDIG BERKELY-ET**

69261805
PTA +3.12SCC -1.9PL
PTA -470M -22F -22P 96R
PTA% -.02 -.04
PTAT +.30T 95R 6/22
D/AV 18926M 3.9 747F 3.1 590P 8.5T

**PALMYRA POKER LH ROSY-ET**

66596106 4-01 92
GOLD % FAT % PRT
2-00 2 298 19900 4.5 896 3.3 654
3-00 2 365 26100 4.4 1161 3.5 910

**HAWKSFIELD JAMISON P \*TF TF**

100674161
PTA +3.03SCC -0.6PL +1.1DPR
PTA -742M -29F -18P 77R
PTA% +.03
PTAT -.20T 64R 6/22
D/AV 19209M 4.1 785F 3.1 602P 8.4T

**GRAND-VIEW HP RIGGINS DART-ET**

100662144 5-10 90
GOLD % FAT % PRT
2-01 2 305 17060 3.5 593 3.0 520
349 19190 3.5 679 3.1 587
3-02 2 305 21130 3.5 746 3.0 644
342 23390 3.6 835 3.0 713
4-03 2 305 23360 3.4 793 3.0 699
315 23880 3.4 814 3.0 716
5-03 2 305 23510 3.6 845 3.1 722
365 26520 3.7 970 3.1 819
LIFE 1573 105330 3.6 3771 3.1 3213

# Take a chance on Delilah

## INVEST IN AYRSHIRE YOUTH



### 2022 NATIONAL AYRSHIRE YOUTH CALF RAFFLE

The National Ayrshire Youth Committee is sponsoring a calf raffle to raise money for the National Ayrshire Youth Fund. Prices for the tickets are \$2 each, or 3 for \$5. The winner has the choice of the calf or \$500. If the winner chooses the money, the calf will be sold with the proceeds going to the National Ayrshire Youth Fund. Participants need not be present to win. The drawing will be held prior to the start of the Grand National Ayrshire Sale on July 1st.

### FAMILY-AF-AYR DAGGER DELILAH

98.84% AYRSHIRE 06/01/22 FEMALE  
840003240832431 98.84%  
P- +397



Granddam: Family-Af-Ayr Cal Dominique, EX-93 2E



4th Dam: Family-Af-Ayr Cornelius Daisi, EX-94 5E

### FAMILY-AF-AYR VICKING DAGGER

840003213780727  
PTA +2.81SCC +1.7PL +0.9DPR  
PTA -571M +1F -8P 45R  
PTA% +.13 +.05  
PTAT +.80T 44R 6/22

### FAMILY-AF-AYR LOCH DALEENNA-ET

840003209042187 97.68%

### FOURTH DAM:

**FAMILY-AF-AYR CORNELIUS DAISY, EX-94 5E**  
9-06 2 365 25650 4.2 1069 3.2 812  
LIFE 3867 222570 4.2 9262 3.3 7295

RES GRAND CHAMPION - 2002 CENTRAL NAT'L JR  
RES ALL-AMERICAN SR 2-YEAR-OLD - 2002  
RES JR ALL-AMERICAN SR 2-YEAR-OLD - 2002  
ALL-AMERICAN SR 3-YEAR-OLD - 2003  
JR ALL-AMERICAN SR 3-YEAR-OLD - 2003  
RES GRAND CHAMPION - 2004 CENTRAL NAT'L JR  
RES ALL-AMERICAN 4-YEAR-OLD - 2004  
JR ALL-AMERICAN 4-YEAR-OLD - 2004  
RES GRAND CHAMPION - 2005 CENTRAL NAT'L JR  
SENIOR CHAMPION - 2007 CENTRAL NATIONAL  
GRAND CHAMPION - 2007 CENTRAL NATIONAL  
UNAN JR ALL-AMERICAN AGED COW - 2007  
NOM ALL-AMERICAN AGED COW - 2009

### FIFTH DAM:

**FAMILY-AF-AYR DK DESIREE, EX-95 4E**  
8-11 2 365 22570 3.8 861 3.0 677  
LIFE 3272 183150 3.8 6990 3.1 5614

RES GRAND CHAMPION - 2002 CENTRAL NATIONAL  
GRAND CHAMPION - 2002 CENTRAL NATIONAL JR  
ALL-AMERICAN 5-YEAR-OLD - 2002  
JR ALL-AMERICAN 5-YEAR-OLD - 2002  
NOM JR ALL-AMERICAN AGED COW - 2004  
NOM ALL-AMERICAN AGED COW - 2004

### DE LA PLAINE VICKING-ET

107961868C  
PTA +2.51SCC +2.0PL +0.6DPR  
PTA -1059M +6F -9P 93R  
PTA% +.27 +.14  
PTAT +.70T 91R 6/22  
D/AV 19957M 4.2 830F 3.3 656P 8.6T

### FAMILY-AF-AYR LEADER DESIGN

840003138872399 4-08 91  
GOLD % FAT % PRT  
2-01 2 213 8890 4.1 366 3.3 290  
3-00 2 305 15200 3.7 557 3.2 490  
365 17420 3.7 642 3.2 563  
4-05 2 305 21830 3.6 775 3.0 647  
365 24250 3.6 882 3.0 735

### LIBBY'S LOCHINVAR

100543021  
PTA +2.99SCC +0.2PL -1.8DPR  
PTA +1065M -2F +11P 96R  
PTA% -.22 -.11  
PTAT +.80T 95R 6/22  
D/AV 20188M 3.8 771F 3.1 619P 8.5T

### FAMILY-AF-AYR CAL DOMINIQUE

100620939 95.37%  
6-04 93 2E  
GOLD % FAT % PRT  
2-01 2 305 17350 4.0 692 3.3 572  
365 20810 4.1 851 3.3 684  
4-01 2 305 23960 4.1 982 3.0 712  
365 27430 4.4 1197 3.0 820  
6-01 2 305 22020 4.2 929 3.1 679  
365 25320 4.2 1073 3.1 781

3RD JR 2-YEAR-OLD - 2013 INTERNATIONAL  
NOM ALL-AMERICAN JR 2-YEAR-OLD - 2013

### THIRD DAM:

**FAMILY-AF-AYR SOLDIER DAINTY, EX-90**  
4-00 2 365 22040 4.6 1021 3.3 721

NOM ALL-AMERICAN FALL YEARLING - 2007  
HM JR ALL-AMERICAN FALL YEARLING - 2007  
NOM ALL-AMERICAN SR 3-YEAR-OLD - 2009  
RES JR ALL-AMERICAN SR 3-YEAR-OLD - 2009

DELILAH IS SPONSORED FOR THIS YOUTH RAFFLE BY:

FAMILY-AF-AYR FARM LLC  
GREG BORCHARDT FAMILY  
2880 KRUPKE RD CALEDONIA IL 61011  
815-765-2506



Contact the ABA Office or a youth committee member for tickets. Tickets will also be sold at convention & sale prior to the drawing.

EDUCATION • RESEARCH • YOUTH • AWARENESS • IMPROVEMENT



# *U.S. Ayrshire Breeders* **FOUNDATION**

*Yes! I would like to contribute to the US Ayrshire Breeders Foundation*

NAME \_\_\_\_\_

ADDRESS \_\_\_\_\_

CITY \_\_\_\_\_ STATE \_\_\_\_\_ ZIP CODE \_\_\_\_\_

TELEPHONE \_\_\_\_\_ EMAIL \_\_\_\_\_

CONTRIBUTION AMOUNT \$ \_\_\_\_\_

**IF YOUR CONTRIBUTION IS FOR A MEMORIAL OR SPECIAL OCCASION, PLEASE DESIGNATE BELOW:**

Please send your contribution & form to: US Ayrshire Breeders' Foundation, Attn. Executive Secretary, 1224 Alton Darby Creek Rd., Suite B, Columbus OH 43228

Photo by Cindy Crawford

*Grand National Ayrshire Sale*

Thank  
You

**CONVENTION  
SPONSORS**

**Platinum**

Tennessee Department of Agriculture

**Gold**

Farm Credit Services

H&R Block

ST Genetics

Tradition Auction Services, LLC

Trans Ova Genetics

**Silver**

Bush Hog

Kentucky Ayrshire Breeders' Association

Maryland Ayrshire Breeders' Association

Middle Tennessee Electric

Ohio Ayrshire Breeders' Association

Premier Select Sires

Steel Fire Farm

Tennessee Farm Bureau

**Bronze**

JSB-Acres

Mayfield Dairy

Pennsylvania Ayrshire Breeders' Association

**Friend**

Jackalope Brewing Company



*Grand National Ayrshire Sale*





Logo designed by Grand Champion Designs

# JOIN US ON THE LAKE ERIE SHORE IN 2024

The Ohio Ayrshire Breeders' Association are excited to host the National Ayrshire Convention in 2024.

**One of the Midwest's hottest vacation spots, the region between Toledo and Cleveland provides an eclectic mix of historically significant sites, family-fun amusements, gorgeous scenery, and outdoor recreation.**

**SO MUCH TO SEE AND DO!**



We are accepting consignments to our 2024 National Convention Sale.

Congratulations and Thank You to the Tennessee Ayrshire Breeders for a great convention this year!



Visit us on the web at [www.ohioayrshire.com](http://www.ohioayrshire.com) or on Facebook at Ohio Ayrshire Breeders' Association.



During the months of June and July 2022, **STgenetics® will donate \$1** from the sale of all units of semen sold to each respective U.S. breed association youth programs. For units purchased at the breed conventions, **\$5 per unit sold will be donated by STgenetics®** to those youth programs.

Contact the **Dairy Call Center** or your local sales representative to place your order.

844 828-7849 | [Dairy@STgen.com](mailto:Dairy@STgen.com)



**farmCREDIT**  
MID-AMERICA



AGRICULTURAL LOANS | AGRICULTURAL LEASES | CROP INSURANCE  
800-444-FARM | E-FARMCREDIT.COM

# TRUST *The* EVIDENCE



The first seven beautiful Ayrshire cows are max scored at EX-94, the other is EX-93.  
They average 6 lactations of 4.1% fat and 3.4 % protein\*.  
Total production is well over 1,100,000 pounds / 500,000kg.

## CONFIDENCE!



**US AYRSHIRE BREEDERS ASSOCIATION**

1224 Alton Darby Creek Rd  
Columbus, Ohio 43228 USA  
01-614-335-0020

[info@usayrshire.com](mailto:info@usayrshire.com) | [www.usayrshire.com](http://www.usayrshire.com)