

Generations OF EXCELLENCE SALE

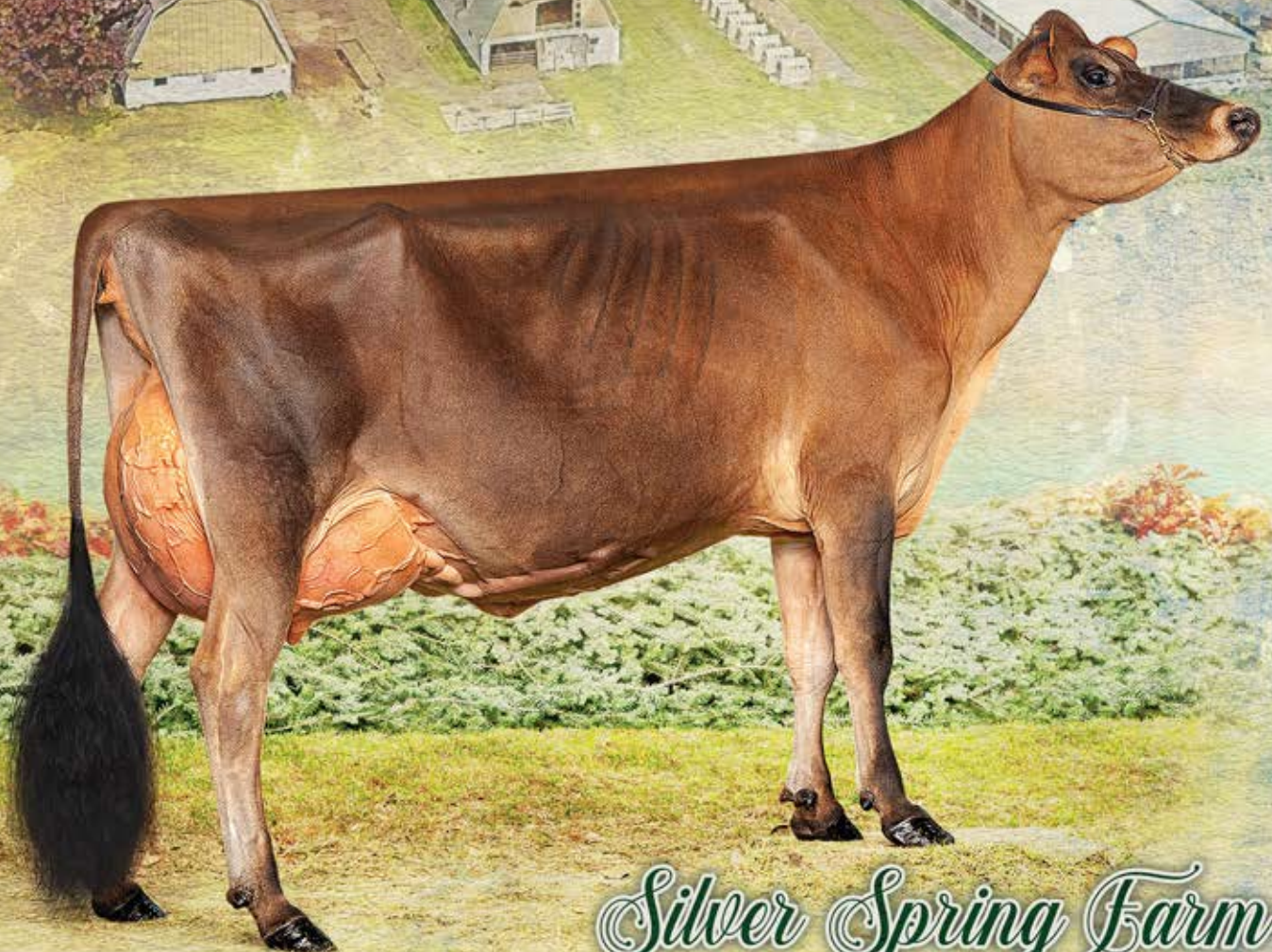

Silver Spring Farm

SATURDAY, JULY 9, 2022 SYRACUSE, NY

Welcome!

Generations of Excellence

That phrase is more than just a name for a sale, it defines a breeding philosophy that has prospered for over 100 years in the Jersey World. Cattle bred at Silver Spring Farm have left their mark in history at state, regional, and national shows for generations and are still doing so today.

A countless number of individuals from North and South America have purchased SSF-bred cattle and succeeded at the highest levels in both the show ring and the milking herd.

On July 9th, 2022, we will be offering the very top of our current herd. Just look at the highlights from this past year - Camilla, Janie and Sophia - all with the SSF prefix. There will be more with the same potential available for you to develop and be proud of. For those in need of milking herd additions, there will be no shortage of springing cows and heifers for summer and fall milk.

We would be delighted to see you on sale day here at Silver Spring Farm, hopefully in person. Our sale staff will aim to help you anytime, and Cowbuyer is also available. Our selection of young cows and heifers are as good or better than we have ever had. Plan to join us for a great day with friends and get an SSF Jersey of your own!

The Luchsingers



Generations OF EXCELLENCE SALE

Saturday, July 9th, 2022 • 11:00 AM • At the farm • Syracuse, NY

GPS Address: Silver Spring Farm • 4349 Bussey Road • Syracuse, NY 13215

Sale Staff:

Adam Fraley, Auctioneer (AY001971).....	570-772-6837
Norman Nabholz, Pedigrees.....	563-590-3204
Michael Heath.....	443-375-8048
Ronnie Mosser.....	614-264-0142
Anthony Crothers.....	443-553-7606
Jeff Van Patten.....	315-427-5095
Aaron Eaton.....	315-857-8303
Greg Evans.....	315-456-8283
Andrew Evans.....	315-570-0719
Dusty Schirm.....	815-670-2111
Scott Holcomb.....	614-563-3227
Josh Gordon.....	574-527-5126

Sale Host:



The Luchsinger Family
Chuck Luchsinger • 315-558-1881
silverspf@aol.com

Sale Manager:



570-546-6907
info@fraleyauction.com
www.fraleyauction.com

Online Bidding:



Aaron Ray Tompkins
336-363-4639
www.cowbuyer.com

Generations of Excellence Sale



SSF CASINO BRIE VG-89%
SELLS AS LOT 1

Lot 1

SSF CASINO BRIE

840 3218825640 2-00 VG-89% (max)
Born: March 4, 2020 AMID: 1804

Fresh: February 14, 2022

Bred: May 28, 2022 to
River Valley Victorious-ET (sexed)

Elliotts Regency Casino-ET

840 3125141657 14JE725
CDCB 4/22 GPTA 99%R -330M +5F +14P
AJCA 4/22 GPTAT 99%R +1.9 GJPI 97%R +35

SSF VIP Bodacious

840 3151743600
1-10 2x 165d 6260 4.8 303 3.2 201

TJF Visionary Regency

67248196 14JE662
CDCB 4/22 GPTA 99%R +1153M +23F +49P
AJCA 4/22 GPTAT 99%R +1.2 GJPI 99%R +49

Chilli Premier Cinema-ET

71577202 4-01 EX-93%
4-01 2x 305d 21170 5.6 1187 3.9 824
• ABA All-American Junior 3-Year-Old 2015

River Valley Venus VIP-ET

840 3126479167 200JE10003
CDCB 4/22 GPTA 98%R -2287M -73F -67P
AJCA 4/22 GPTAT 96%R +1.4 GJPI 93%R -140

SSF Bellevue Blossom

118327167 7-01 EX-94%
5-06 2x 305d 18880 5.5 1040 3.3 632
4-04 2x 305d 18240 5.4 978 3.7 666
7-06 2x 305d 18310 4.3 785 3.5 633
• 2nd Aged Cow, NY State Fair 2019
• 2nd 5-Year-Old, NY State Fair 2016

3rd Dam

SSF Jade Bethany EX-95%

11-3 2x 305d 19640 4.7 917 3.4 658

4th Dam

SSF T Belinda VG-88%

7-03 2x 305d 23050 4.4 1004 3.4 779

Generations of Excellence Sale



SSF BELLEVUE BLOSSOM EX-94%
DAM OF LOT 2; 2ND DAM OF LOT 1

Lot 2

SSF SHOWDOWN BINDI

840 3134567062 4-05 VG-86%
 Born: March 3, 2017 AMID: 1655
 4-01 2x 305d 13430 6.0 801 3.8 514
 3-02 2x 291d 11370 5.5 625 3.6 413
 2-01 2x 305d 9500 6.2 589 3.9 369

Due: July 19, 2022 to
 Her-Man Barnabas 210-ET 91JE5867

River Valley Spice Showdown

840 3012423904 JH1F JNSF 7JE5015
 CDCB 4/22 GPTA 98%R -967M -18F -13P
 AJCA 4/22 GPTAT 97%R +0.1 GJPI 95%R -47

SSF Bellevue Blossom

118327167 7-01 EX-94%
 5-06 2x 305d 18880 5.5 1040 3.3 632
 4-04 2x 305d 18240 5.4 978 3.7 666
 7-06 2x 305d 18310 4.3 785 3.5 633
 6-07 2x 259d 16680 4.5 754 3.3 544
 3-03 2x 305d 16070 5.9 948 3.8 613
 • 2nd Aged Cow, NY State Fair 2019
 • 2nd 5-Year-Old, NY State Fair 2016

Hawarden Impuls Premier

67107510 JHTC JNSF A2A2 29JE3756
 CDCB 4/22 GPTA 99%R -1053M -2F -11P
 AJCA 4/22 GPTAT 99%R +0.4 GJPI 99%R +16

South Mountain Voltage Spice-ET

116023133 EX-95%
 7-00 2x 305d 16320 6.4 1051 3.7 604
 • All-American Junior 3-Year-Old 2011

Silver-Spring Bellevue-ET

115038374
 CDCB 4/22 PTA 75%R -1619M -43F -52P
 AJCA 4/22 PTAT 68%R -0.4 JPI 68%R -106

SSF Jade Bethany

114711588 16-07 EX-95%
 11-3 2x 305d 19640 4.7 917 3.4 658
 9-10 2x 305d 18440 5.2 961 3.7 684
 8-04 2x 305d 18120 5.1 926 3.6 657

3rd Dam

SSF T Belinda VG-88%

7-03 2x 305d 23050 4.4 1004 3.4 779

Generations of Excellence Sale

Lot 3

SSF SHOWDOWN BUFFY

840 3134567065 4-11 EX-92%
Born: March 30, 2017 AMID: 1658
1-11 2x 305d 12900 5.7 736 3.9 503
3-07 2x 257d 12170 5.9 723 3.8 465

Due: October 16, 2022 to
Elliotts Regency Casino-ET 14JE 00725

River Valley Spice Showdown

840 3012423904 JH1F JNSF 7JE5015
CDCB 4/22 GPTA 98%R -967M -18F -13P
AJCA 4/22 GPTAT 97%R +0.1 GJPI 95%R -47

SSF Gunman Belinda

840 3014475996 3-06 VG-86%
3-03 2x 302d 13140 6.1 806 3.8 496
5-02 2x 305d 12910 5.2 675 3.9 506
4-02 2x 279d 12300 5.6 689 3.9 476

Hawarden Impuls Premier

67107510 JH1C JNSF A2A2 29JE3756
CDCB 4/22 GPTA 99%R -1053M -2F -11P
AJCA 4/22 GPTAT 99%R +0.4 GJPI 99%R +16

South Mountain Voltage Spice-ET

116023133 EX-95%
7-00 2x 305d 16320 6.4 1051 3.7 604
• All-American Junior 3-Year-Old 2011

Rapid Bay Gunman-ET

CAN 107536364 91JE5475
CDCB 4/22 PTA 91%R -2333M -53F -73P
AJCA 4/22 PTAT 89%R +1.0 JPI 83%R -171

SSF Jade Bethany

114711588 16-07 EX-95%
11-3 2x 305d 19640 4.7 917 3.4 658
9-10 2x 305d 18440 5.2 961 3.7 684
8-04 2x 305d 18120 5.1 926 3.6 657

3rd Dam

SSF T Belinda VG-88%
7-03 2x 305d 23050 4.4 1004 3.4 779

Lot 4

SSF VICTORIOUS BIJOU

840 3218825729
Born: September 14, 2021 AMID: 1893

River Valley Victorious-ET

840 3126479524 7JE5032
CDCB 4/22 GPTA 99%R -731M -1F -5P
AJCA 4/22 GPTAT 98%R +1.7 GJPI 97%R -9

SSF Showdown Buffy

840 3134567065 4-11 EX-92%
1-11 2x 305d 12900 5.7 736 3.9 503
3-07 2x 257d 12170 5.9 723 3.8 465

Jars of Clay Barnabas

67342492 7JE1294
CDCB 4/22 GPTA 99%R +233M +9F +5P
AJCA 4/22 GPTAT 99%R +1.7 GJPI 99%R -16

Avonlea latola Victoria

CAN 10989478 EX-94%
3-01 2x 305d 17409 4.6 808 3.6 629
2-00 2x 305d 12880 4.9 633 3.6 464

River Valley Spice Showdown

840 3012423904 JH1F JNSF 7JE5015
CDCB 4/22 GPTA 98%R -967M -18F -13P
AJCA 4/22 GPTAT 97%R +0.1 GJPI 95%R -47

SSF Gunman Belinda

840 3014475996 3-06 VG-86%
3-03 2x 302d 13140 6.1 806 3.8 496
5-02 2x 305d 12910 5.2 675 3.9 506
4-02 2x 279d 12300 5.6 689 3.9 476

3rd Dam

SSF Jade Bethany EX-95%
11-3 2x 305d 19640 4.7 917 3.4 658
4th Dam
SSF T Belinda VG-88%
7-03 2x 305d 23050 4.4 1004 3.4 779

Generations of Excellence Sale



SSF JADE BETHANY EX-95%
MATRIARCH OF LOTS 1 THRU 7

Lot 5

SSF INCENTIVE BECKY BOO

840 3134567022 5-02 VG-86%
Born: June 1, 2016 AMID: 1615
4-08 2x 305d 16780 5.2 872 3.2 545
3-06 2x 305d 15230 4.9 752 3.2 480
2-03 2x 305d 10560 5.3 560 3.4 354

Due: July 2, 2022 to
Kash-In Reckless-ET 7JE01808

Hometown Incentive-ET

118407078 JH1F JNSF 91JE5503
CDCB 4/22 GPTA 95%R -1877M -62F -62P
AJCA 4/22 PTAT 93%R +0.5 GJPI 91%R -153

SSF Verbatim Becky

67411445 5-07 EX-92%
4-10 2x 305d 18960 5.7 1013 3.7 695
3-04 2x 305d 18280 5.4 978 3.6 664
5-10 2x 249d 14810 5.6 833 3.7 547
2-00 2x 305d 11360 5.2 588 3.6 414

Tower Vue Prime Tequila-ET

114816452 76JE156
CDCB 4/22 GPTA 99%R -2141M -56F -58P
AJCA 4/22 GPTAT 99%R +1.2 GJPI 99%R -205

Huronia Connectn Crystalyn 23L

CAN 10214696 EX-95-3E-CAN
4-08 2x 305d 17736 5.1 895 3.8 668
• Grand Champion, Royal Winter Fair 2006

Arethusa Verbatim Response-ET

116023076 94JE3704
CDCB 4/22 GPTA 99%R -2102M -44F -57P
AJCA 4/22 GPTAT 98%R +0.0 GJPI 97%R -111

SSF Jade Bethany

114711588 16-07 EX-95%
11-3 2x 305d 19640 4.7 917 3.4 658
9-10 2x 305d 18440 5.2 961 3.7 684
8-04 2x 305d 18120 5.1 926 3.6 657

3rd Dam

SSF T Belinda VG-88%

7-03 2x 305d 23050 4.4 1004 3.4 779

Generations of Excellence Sale

Lot 6

SSF VIP BILLY

840 3218825662
Born: July 15, 2020 AMID: 1826

Due:

River Valley Venus VIP-ET

840 3126479167 200JE10003
CDCB 4/22 GPTA 98%R -2287M -73F -67P
AJCA 4/22 GPTAT 96%R +1.4 GJPI 93%R -140

SSF Andreas Brianne

840 3134567073 2-06 VG-84%
2-01 2x 293d 11180 5.7 637 3.7 417
3-01 2x 305d 9720 4.5 434 3.4 334

Chilli Action Colton-ET

66738335 7JE1088
CDCB 4/22 GPTA 99%R -1886M -29F -46P
AJCA 4/22 GPTAT 99%R +1.7 GJPI 98%R -70

TJ Classic Minister Venus-ET

117243875 EX-95%
5-04 2x 305d 16090 6.3 1006 3.5 567
• Supreme Champion, World Dairy Expo 2016

Sunset Canyon Andreas

117597125 JH1F JNSF 94JE4036
CDCB 4/22 GPTA 98%R -2069M -81F -63P
AJCA 4/22 GPTAT 98%R +0.9 GJPI 94%R -192

SSF Jamal Brittany

118326876 6-10 EX-91%
6-01 2x 305d 18420 5.2 949 3.4 635
4-11 2x 305d 18440 4.9 910 3.5 640
7-06 2x 305d 15910 5.4 864 3.3 531

3rd Dam

SSF Governor Bridget EX-91%

4-11 2x 305d 17790 4.7 828 3.5 619

4th Dam

SSF T Belinda VG-88%

7-03 2x 305d 23050 4.4 1004 3.4 779

Lot 7

SSF VALENTINO BRITISH

840 3218825715
Born: June 9, 2021 AMID: 1879

All Lynns Louie Valentino-ET

116279413 JH1C JNSF A2A2 7JE1038
CDCB 4/22 GPTA 99%R +299M -6F +4P
AJCA 4/22 GPTAT 99%R +1.0 GJPI 99%R +9

SSF Andreas Betty

840 3151743672 2-00 D-77%

BHF-SSF Parade Louie-ET

113486117 JH1C JNSF A2A2 7JE738
CDCB 4/22 GPTA 99%R +300M -26F +5P
AJCA 4/22 PTAT 99%R -0.5 GJPI 99%R -66

D&E Paramount Violet

67007718 EX-90%
5-02 3x 305d 27600 4.2 1167 3.5 953
1-09 2x 305d 20540 4.6 954 3.3 684

Sunset Canyon Andreas

117597125 JH1F JNSF 94JE4036
CDCB 4/22 GPTA 98%R -2069M -81F -63P
AJCA 4/22 GPTAT 98%R +0.9 GJPI 94%R -192

SSF Andreas Brianne

840 3134567073 2-06 VG-84%
2-01 2x 293d 11180 5.7 637 3.7 417
3-01 2x 305d 9720 4.5 434 3.4 334

3rd Dam

SSF Jamal Brittany EX-91%

6-01 2x 305d 18420 5.2 949 3.4 635

4th Dam

SSF Governor Bridget EX-91%

4-11 2x 305d 17790 4.7 828 3.5 619

5th Dam

SSF T Belinda VG-88%

7-03 2x 305d 23050 4.4 1004 3.4 779

Generations of Excellence Sale

Lot 8

SSF SWAGGER DICE

840 3151743627 2-05 VG-83%
Born: September 3, 2018 AMID: 1731
1-11 2x 305d 9700 4.6 443 3.4 334

Fresh: June 12, 2022

• Entered in 2022 National Jersey Jug Futurity

Triple-T-CF Mr Swagger-ET

840 3128791561 7JE1605
CDCB 4/22 GPTA 92%R -2449M -48F -57P
AJCA 4/22 GPTAT 90%R +1.2 GJPI 87%R -124

SSF Boenheim Deanine

118383697 8-11 EX-94%
5-11 2x 305d 20870 4.1 852 3.5 729
3-09 2x 305d 19070 4.3 823 3.6 680
7-05 2x 305d 19660 3.9 771 3.5 696
5-00 2x 283d 18020 4.4 791 3.6 644
2-08 2x 305d 16010 4.5 718 3.6 583

Chilli Action Colton-ET

66738335 7JE1088
CDCB 4/22 GPTA 99%R -1886M -29F -46P
AJCA 4/22 GPTAT 99%R +1.7 GJPI 98%R -70

Miss Triple T Serenity

117043381 5-08 EX-94%
5-07 2x 319d 19529 6.1 1441 3.7 769
• All-American 5-Year-Old 2015

SSF Glasgow Boenheim

117945919
CDCB 4/22 PTA 79%R -1723M -81F -57P
AJCA 4/22 PTAT 73%R +0.3 JPI 68%R -100

SSF Moment Diamond

117463091
2-01 2x 130d 5220 4.3 225 3.5 181

3rd Dam

SSF Jade Delaware EX-93%
6-03 2x 305d 23830 4.7 1123 3.4 817

4th Dam

SSF Barber Dakota EX-91%
5-03 2x 305d 23950 4.4 1049 3.1 752

5th Dam

SSF Midnight Dancer EX-90%
5-08 2x 305d 20790 4.4 910 3.4 705

6th Dam

Dandys Patrick Dance of SSF VG-87%
6-05 2x 305d 13570 4.3 582 3.7 507

Lot 9

SSF CHEERS DELIGHT

840 3218825696
Born: January 21, 2021 AMID: 1860

Elliotts Tequila Cheers

118031705 91JE5499
CDCB 4/22 PTA 79%R -2320M -59F -68P
AJCA 4/22 PTAT 73%R +0.6 JPI 71%R -156

Norse Star Joel Devine

67525250 3-04 EX-90%
3-04 2x 305d 17250 5.0 866 3.6 627
2-05 2x 278d 10730 4.8 517 3.5 375

Tower Vue Prime Tequila-ET

114816452 76JE156
CDCB 4/22 GPTA 99%R -2141M -56F -58P
AJCA 4/22 GPTAT 99%R +1.2 GJPI 99%R -205

Arethusa Veronicas Comet-ET

114891985 7-08 EX-95%
4-06 2x 305d 19970 6.5 1292 3.6 710
• All-Canadian 4-Year-Old 2010

Guimo Joel

CAN 106797223 200JE384
CDCB 4/22 GPTA 99%R -1671M -57F -42P
AJCA 4/22 GPTAT 99%R +1.5 GJPI 99%R -112

Norse Star Thone Daisy

67494046 3-03 EX-90%

3rd Dam

Blue Mountain Tequila Daphne-ET EX-90%
2-00 3x 305d 15890 5.7 903 4.0 629

4th Dam

Norval Acres Ali Delaney EX-92%
5th Dam

Billings Berretta Dorothy EX-90%
3-11 2x 305d 17941 4.4 802 3.7 675

6th Dam

Billings Lester Darlyne EX-94%
11-9 2x 305d 17530 5.4 946 3.6 630

7th Dam

Norval Acres Jody's Delcy 4U EX-90%
8th Dam

Norval Acres Kings Delcy 4N SUP EX-2E-CAN
6-01 2x 339d 17375 4.8 831 4.0 697

9th thru 17th Dams

Norval Acres Empire's Dell 32K EX-91
6-01 2x 353d 13378 5.1 877

Norval Acres Beacon Adelle 23H EX-93
8-08 2x 305d 12397 6.7 827 4.3 534

Brampton Sleeping Beacon SUP EX-91

Brampton Sleeping Bijou SUP EX-91

Rothesay Acme of Bijou SUP EX-91

Brampton B P of Bijou EX-90

Brampton Bijou Beacon EX-90

Brampton Bijou Basil EX-90

Brampton Bijou Pinn EX-90

Generations of Excellence Sale



SSF ANDREAS LINDA EX-92%
2ND DAM OF LOT 10

1st Senior 3-Year-Old, NY State Fair 2019



SSF SUPREME LEE EX-92%
4TH DAM OF LOT 10

Lot 10

GORDONS APPLEJACK LIBERTY

840 3214098748

Born: July 4, 2021 AMID: 2471

Steinhauers latola Applejack

115488982 11JE968

CDCB 4/22 GPTA 99%R -960M -25F -22P

AJCA 4/22 GPTAT 99%R +1.0 GJPI 99%R -68

SSF VIP Lydia

840 3151743652 2-11 VG-87%

2-01 2x 289d 12847 5.2 670 3.8 631

305d ME 18,143M 917F 631P

SC Gold Dust Paramount latola-ET

112118277 29JE3301

CDCB 4/22 GPTA 99%R -849M -17F -20P

AJCA 4/22 GPTAT 99%R +0.5 GJPI 99%R -398

Steinhauers H Mark Applepie

113506044 EX-92%

4-03 2x 305d 23540 4.7 1117 3.8 888

5-03 2x 305d 20350 4.6 926 3.6 729

River Valley Venus VIP-ET

840 3126479167 200JE10003

CDCB 4/22 GPTA 98%R -2287M -73F -67P

AJCA 4/22 GPTAT 96%R +1.4 GJPI 93%R -140

SSF Andreas Linda

840 3014475902 6-04 EX-92%

4-08 2x 305d 18490 5.0 932 3.3 606

3-03 2x 305d 15420 4.9 760 3.6 561

2-02 2x 305d 13280 4.4 590 3.6 474

• *1st Senior 3-Year-Old, NY State Fair 2019*

• *1st Senior 2-Year-Old, NY State Fair 2018*

3rd Dam

SSF Grandious Lida EX-90%

2-11 2x 305d 12700 5.4 689 3.7 475

4th Dam

SSF Supreme Lee EX-92%

5-02 2x 305d 19250 5.0 968 3.5 667

5th Dam

SSF Jade Lissa EX-91%

5-03 2x 305d 20600 4.6 945 3.5 722

6th Dam

SSF Accent Lucy VG-88%

5-06 2x 305d 17750 5.0 882 3.6 647

7th Dam

Toptin Legendary of SSF EX-90%

5-03 2x 305d 18970 4.6 877 3.8 717

Generations of Excellence Sale



SSF ANDREAS CAMILLA EX-91%
MATERNAL SISTER TO LOT 11

Nominated ABA All-American Senior 3-Year-Old 2021



SSF GENTRY CHANTILLY EX-91%
2ND DAM OF LOT 11

Lot 11

SSF COLTON CRYSTAL

840 3151743684

Born: December 1, 2019 AMID: 1788

• Entered in 2023 National Jersey Jug Futurity

Fresh: April 10, 2022

Maternal sister to Colton Crystal

SSF Andreas Camilla EX-91%

3-03 2x 305d 21270 4.4 936 3.7 794

- Nom ABA All-American Senior 3-Year-Old 2021
- 1st Sr 3-Year-Old, Int & Grand Champion, MD State Fair 2021
- 2nd Senior 3-Year-Old, International Show 2021
- Highest Selling Jersey Cow at Public Auction in 2021
- 1st Senior 2-Year-Old & Intermediate Champion, MD State Fair 2020

Chilli Action Colton-ET

66738335 7JE1088

CDCB 4/22 GPTA 99%R -1886M -29F -46P

AJCA 4/22 GPTAT 99%R +1.7 GJPI 98%R -70

Forest Glen Avery Action-ET

111023978 7JE590

CDCB 4/22 GPTA 99%R -963M -46F -34P

AJCA 4/22 GPTAT 99%R +0.6 GJPI 99%R -33

Family Hill Connection Chilli-ET

114535186 3-07 EX-91%

3-04 2x 365d 27470 6.2 1721 4.0 1039

• Nom ABA All-American Senior 2-Year-Old 2007

Sunset Canyon Adam-ET

116560197 JH1F JNSF 200JE9827

CDCB 4/22 GPTA 95%R -1292M -51F -38P

AJCA 4/22 GPTAT 92%R +0.7 GJPI 91%R -80

SSF Gentry Chantilly

67411472 3-04 EX-91%

1-10 2x 305d 13570 4.8 647 3.5 480

- 1st Junior 3-Year-Old & Res Intermediate Champ, NY State Fair 2016
- 4th National Jersey Jug Futurity 2016

SSF Adam Caylee

840 3014475932 5-08 EX-93%

4-05 2x 305d 18130 5.2 939 3.7 663

3-04 2x 305d 13680 5.6 769 3.8 515

5-06 2x 305d 13490 5.2 701 3.7 501

2-06 2x 275d 12520 5.2 656 3.6 445

3rd Dam

SSF Arnold Chastity VG-88%

3-02 2x 305d 12600 4.5 567 3.5 442

4th Dam

SSF Louie Cherry EX-90%

2-03 2x 305d 15410 4.2 649 3.5 532

5th Dam

SSF Jade Cherish EX-90%

6-10 2x 305d 20480 4.4 891 3.2 662

6th Dam

SS Champions Connie of SSF EX-90%

6-10 2x 305d 17000 4.7 804 3.2 551

Generations of Excellence Sale



SSF INCENTIVE CHEERFUL EX-94%
DAM OF LOT 12

Lot 12

SSF BOEHEIM CHEER

840 3218825656
Born: June 8, 2020 AMID: 1820

Due: July 28, 2022 to
All Lynns Louie Valentino-ET 7JE1038

SSF Glasgow Boeheim

117945919
CDCB 4/22 PTA 79%R -1723M -81F -57P
AJCA 4/22 PTAT 73%R +0.3 JPI 68%R -100

SSF Incentive Cheerful

840 3014475960 7-06 EX-94%
4-04 2x 305d 18560 5.6 1031 3.5 653
3-05 2x 285d 17180 5.1 879 3.6 619
5-08 2x 305d 17750 4.7 830 3.3 587
2-00 2x 305d 13390 5.4 725 3.5 472

Rapid Bay Glasgow

CAN 104411825 70JE9948
CDCB 4/22 PTA 85%R -2357M -114F -80P
AJCA 4/22 PTAT 67%R -0.7 JPI 78%R -193

SSF Jade Bethany

114711588 16-07 EX-95%
11-3 2x 305d 19640 4.7 917 3.4 658
9-10 2x 305d 18440 5.2 961 3.7 684

Hometown Incentive-ET

118407078 JH1F JNSF 91JE5503
CDCB 4/22 GPTA 95%R -1877M -62F -62P
AJCA 4/22 PTAT 93%R +0.5 GJPI 91%R -153

SSF Jackman Cutie

118326744

3rd Dam

SSF Governor Caren VG-88%
4-05 2x 305d 13920 6.3 875 4.0 559

4th Dam

SSF Advantage Carry EX-90%
5-07 2x 305d 17710 4.9 871 3.4 603

5th Dam

SSF Leo Caroline EX-91%
6-10 2x 305d 20290 5.4 1089 3.4 683

6th Dam

SSF Sambo Catherine EX-91%
6-07 2x 305d 18570 5.0 922 3.6 660

7th Dam

SS Champions Connie of SSF EX-90%
6-10 2x 305d 17000 4.7 804 3.2 551

Generations of Excellence Sale

Lot 13

SSF THROTTLE COSMO

840 3134567076 3-07 VG-87%
Born: June 23, 2017 AMID: 1669
3-03 2x 305d 15470 5.8 891 3.4 531
2-01 2x 305d 10700 5.7 611 3.9 418

Fresh: April 30, 2022

Royalty Ridge MB Full Throttle

118534918 JH1F JNSF 147JE6221
CDCB 4/22 GPTA 91%R -1696M -50F -46P
AJCA 4/22 GPTAT 88%R +0.0 GJPI 86%R -71

SSF Gameday Cocktail

840 3014475965 2-04 VG-85%
1-10 2x 302d 11930 5.3 631 3.6 434
2-10 2x 222d 7600 5.4 413 3.7 284

Hawarden Impuls Premier

67107510 JH1C JNSF A2A2 29JE3756
CDCB 4/22 GPTA 99%R -1053M -2F -11P
AJCA 4/22 GPTAT 99%R +0.4 GJPI 99%R +16

Family-Hill-MB Action Fanny

117457799 EX-94%
5-07 2x 305d 20260 3.7 770 3.2 670
4-06 2x 305d 18990 3.6 690 3.4 652

Rapid Bay Gameday-ET

CAN 107536365 JH1C JNSF 91JE5481
CDCB 4/22 GPTA 81%R -1649M -9F -42P
AJCA 4/22 GPTAT 81%R +0.6 GJPI 77%R -75

SSF Duaiseoir Crown

1165895535 3-06 VG-87%
4-03 2x 305d 16240 4.4 714 3.4 546
3-03 2x 304d 15190 4.7 721 3.5 532
2-00 2x 305d 14840 4.7 702 3.6 533

3rd Dam

SSF Jade Callie EX-90%
7-03 2x 305d 17700 5.8 1028 3.8 672

4th Dam

SSF Special Creation VG-82%
5-04 2x 305d 15460 5.3 827 3.7 569

5th Dam

Royals Crazy Creature of SSF VG-81%
3-00 2x 289d 12430 5.2 648 4.4 545

6th Dam

SHF Liberal Crazy VG-84%
1-11 2x 305d 10750 5.6 597 4.0 425

Lot 14

SSF OLIVER COMET

840 3218825679
Born: October 8, 2020 AMID: 1843

Due: November 25, 2022 to
Silver Spring Leonardo

Dutch Hollow Oliver-P

67184544 JH1F JNSF A2A2 7JE1219
CDCB 4/22 GPTA 99%R +325M +17F +3P
AJCA 4/22 GPTAT 99%R +1.3 GJPI 99%R +10

SSF Throttle Cosmo

840 3134567076 3-07 VG-87%
3-03 2x 305d 15470 5.8 891 3.4 531
2-01 2x 305d 10700 5.7 611 3.9 418

All Lynns Louie Valentino-ET

116279413 7JE1038
CDCB 4/22 GPTA 99%R +299M -6F +4P
AJCA 4/22 GPTAT 99%R +1.0 GJPI 99%R +9

Dutch Hollow Mik Olive-P

116469076 EX-93%
7-08 2x 305d 27650 4.7 1302 3.4 953
6-08 3x 305d 24000 5.3 1277 3.4 818

Royalty Ridge MB Full Throttle

118534918 JH1F JNSF 147JE6221
CDCB 4/22 GPTA 91%R -1696M -50F -46P
AJCA 4/22 GPTAT 88%R +0.0 GJPI 86%R -71

SSF Gameday Cocktail

840 3014475965 2-04 VG-85%
1-10 2x 302d 11930 5.3 631 3.6 434
2-10 2x 222d 7600 5.4 413 3.7 284

3rd Dam

SSF Duaiseoir Crown VG-87%
4-03 2x 305d 16240 4.4 714 3.4 546

4th Dam

SSF Jade Callie EX-90%
7-03 2x 305d 17700 5.8 1028 3.8 672

5th Dam

SSF Special Creation VG-82%
5-04 2x 305d 15460 5.3 827 3.7 569

6th Dam

Royals Crazy Creature of SSF VG-81%
3-00 2x 289d 12430 5.2 648 4.4 545

7th Dam

SHF Liberal Crazy VG-84%
1-11 2x 305d 10750 5.6 597 4.0 425

Generations of Excellence Sale

Lot 15

SSF KLONDIKE CROWN

840 3151743670 2-07 VG-85%
Born: July 23, 2019 AMID: 1774

Due: October 14, 2022 to
Enniskillen Moonshine-ET CAN 13283652

Silver Spring Klondike

840 3134567016
PA -1838M -61F -59P
PA TYPE +0.3 JPI 42%R -116

SSF Throttle Cosmo

840 3134567076 3-07 VG-87%
3-03 2x 305d 15470 5.8 891 3.4 531
2-01 2x 305d 10700 5.7 611 3.9 418

Hometown Incentive-ET

118407078 JH1F JNSF 91JE5503
CDCB 4/22 GPTA 95%R -1877M -62F -62P
AJCA 4/22 PTAT 93%R +0.5 GJPI 91%R -153

Mordale Action Kitti-ET

CAN 11018926 EX-92%
3-10 2x 305d 19260 5.3 1015 3.8 737
5-00 2x 305d 17270 5.4 930 3.8 648

Royalty Ridge MB Full Throttle

118534918 JH1F JNSF 147JE6221
CDCB 4/22 GPTA 91%R -1696M -50F -46P
AJCA 4/22 GPTAT 88%R +0.0 GJPI 86%R -71

SSF Gameday Cocktail

840 3014475965 2-04 VG-85%
1-10 2x 302d 11930 5.3 631 3.6 434
2-10 2x 222d 7600 5.4 413 3.7 284

3rd Dam

SSF Duaiseoir Crown VG-87%

4-03 2x 305d 16240 4.4 714 3.4 546

4th Dam

SSF Jade Callie EX-90%

7-03 2x 305d 17700 5.8 1028 3.8 672

5th Dam

SSF Special Creation VG-82%

5-04 2x 305d 15460 5.3 827 3.7 569

6th Dam

Royals Crazy Creature of SSF VG-81%

3-00 2x 289d 12430 5.2 648 4.4 545

7th Dam

SHF Liberal Crazy VG-84%

1-11 2x 305d 10750 5.6 597 4.0 425

Lot 16

SSF PRODIGY CANTEENE

840 3218825724
Born: August 17, 2021 AMID: 1888

Silver Spring Prodigy

840 3151743671
PA -1417M -45F -50P
PA TYPE +0.2 JPI 30%R -99

SSF Klondike Crown

840 3151743670 2-07 VG-85%

Rapid Bay Black Apple

CAN 108937051 91JE5757
CDCB 4/22 PTA 86%R -1419M -40F -50P
AJCA 4/22 PTAT 74%R +0.3 JPI 75%R -111

SSF Boenheim Pace

67411488 EX-95%
5-09 2x 305d 20570 4.3 876 3.3 676
7-02 2x 305d 18950 3.9 748 3.1 592

Silver Spring Klondike

840 3134567016
PA -1838M -61F -59P
PA TYPE +0.3 JPI 42%R -116

SSF Throttle Cosmo

840 3134567076 3-07 VG-87%
3-03 2x 305d 15470 5.8 891 3.4 531
2-01 2x 305d 10700 5.7 611 3.9 418

3rd Dam

SSF Gameday Cocktail VG-85%

1-10 2x 302d 11930 5.3 631 3.6 434

4th Dam

SSF Duaiseoir Crown VG-87%

4-03 2x 305d 16240 4.4 714 3.4 546

5th Dam

SSF Jade Callie EX-90%

7-03 2x 305d 17700 5.8 1028 3.8 672

6th Dam

SSF Special Creation VG-82%

5-04 2x 305d 15460 5.3 827 3.7 569

7th Dam

Royals Crazy Creature of SSF VG-81%

3-00 2x 289d 12430 5.2 648 4.4 545

8th Dam

SHF Liberal Crazy VG-84%

1-11 2x 305d 10750 5.6 597 4.0 425

Generations of Excellence Sale

Lot 17

SSF APPLEJACK CAROLINA

840 3134567090 4-04 EX-91%
Born: October 31, 2017 AMID: 1683
2-01 2x 305d 13280 5.4 717 3.6 475

Fresh: December 6, 2021

Due: January 20, 2023 to
River Valley Victorious-ET (sexed)

Steinhauers latola Applejack

115488982 11JE968
CDCB 4/22 GPTA 99%R -960M -25F -22P
AJCA 4/22 GPTAT 99%R +1.0 GJPI 99%R -68

SSF Verbatim Carol

840 3014475957 3-04 VG-88%
3-00 2x 305d 13300 5.1 673 3.4 455
2-00 2x 305d 13260 4.8 634 3.3 437

SC Gold Dust Paramount latola-ET

112118277 29JE3301
CDCB 4/22 GPTA 99%R -849M -17F -20P
AJCA 4/22 GPTAT 99%R +0.5 GJPI 99%R -398

Steinhauers H Mark Applepie

113506044 EX-92%
4-03 2x 305d 23540 4.7 1117 3.8 888
5-03 2x 305d 20350 4.6 926 3.6 729

Arethusa Verbatim Response-ET

116023076 94JE3704
CDCB 4/22 GPTA 99%R -2102M -44F -57P
AJCA 4/22 GPTAT 98%R +0.0 GJPI 97%R -111

SSF Governor Carrie

116789769 3-11 EX-90%
3-03 2x 305d 12130 4.6 558 3.3 398
4-05 2x 305d 12070 4.6 555 3.5 425
5-06 2x 297d 11410 4.4 506 3.6 414

3rd Dam

SSF Jade Callie EX-90%

7-03 2x 305d 17700 5.8 1028 3.8 672

4th Dam

SSF Special Creation VG-82%

5-04 2x 305d 15460 5.3 827 3.7 569

5th Dam

Royals Crazy Creature of SSF VG-81%

3-00 2x 289d 12430 5.2 648 4.4 545

6th Dam

SHF Liberal Crazy VG-84%

1-11 2x 305d 10750 5.6 597 4.0 425

Lot 18

SSF PRODIGY CANDID

840 3218825711
Born: May 18, 2021 AMID: 1875

• Entered in 2024 National Jersey Jug Futurity

Silver Spring Prodigy

840 3151743671
PA -1417M -45F -50P
PA TYPE +0.2 JPI 30%R -99

SSF Andreas Cameo

840 3151743641 3-03 VG-85%
2-05 2x 305d 13240 5.4 711 3.3 435

Rapid Bay Black Apple

CAN 108937051 91JE5757
CDCB 4/22 PTA 86%R -1419M -40F -50P
AJCA 4/22 PTAT 74%R +0.3 JPI 75%R -111

SSF Boenheim Pace

67411488 EX-95%
5-09 2x 305d 20570 4.3 876 3.3 676
7-02 2x 305d 18950 3.9 748 3.1 592

Sunset Canyon Andreas

117597125 JH1F JNSF 94JE4036
CDCB 4/22 GPTA 98%R -2069M -81F -63P
AJCA 4/22 GPTAT 98%R +0.9 GJPI 94%R -192

SSF Redpath Candy

67411476 8-07 EX-91%
5-04 2x 305d 20780 5.4 1130 3.5 718
6-08 2x 305d 21400 4.7 1007 3.1 653
3-00 2x 305d 19170 4.6 884 3.3 637
4-03 2x 305d 17680 4.6 812 3.6 635

3rd Dam

SSF Arnold Cady EX-90%

4-05 2x 305d 17230 4.6 785 3.6 612

4th Dam

SSF Rebel Carmen EX-90%

4-08 2x 305d 17740 4.4 775 3.4 603

5th Dam

SSF Barber Coconut EX-92%

5-10 2x 305d 22380 4.2 936 3.3 738

6th Dam

Frankies Candy of SSF EX-90%

4-06 2x 305d 17090 5.7 980 4.1 695

Generations of Excellence Sale



SSF RAPTOR CASSIDY EX-92%
DAM OF LOTS 19 & 20

Lot 19

SSF ANDREAS CASSIE

840 3151743639 3-03 VG-87%
Born: December 1, 2018 AMID: 1743

Fresh: March 3, 2022

Full sister to Raptor Cassidy

SSF Raptor Chianti EX-90%

4-01 2x 301d 12240 5.2 635 4.0 485

- 1st Summer Yearling & Junior Champion, IN State Fair 2012

Sunset Canyon Andreas

117597125 JH1F JNSF 94JE4036
CDCB 4/22 GPTA 98%R -2069M -81F -63P
AJCA 4/22 GPTAT 98%R +0.9 GJPI 94%R -192

SSF Raptor Cassidy

118327998 6-09 EX-92%
4-11 2x 305d 18660 4.9 911 3.6 669
6-03 2x 305d 17730 4.6 809 3.6 631
2-08 2x 305d 14650 5.0 728 3.7 545
3-08 2x 285d 14400 4.7 683 3.7 528
• 2nd 5-Yaer-Old, NY State Fair 2017

Hollylane R Response-ET

660024 158JE19
CDCB 4/22 PTA 96%R -2101M -78F -69P
AJCA 4/22 PTAT 93%R +0.4 JPI 91%R -188

Sunset Canyon Jade Anna

112592581 EX-94%
6-03 2x 305d 23680 4.8 1126 3.8 890
5-03 2x 305d 22250 5.2 1167 3.8 851

Mordale Ren Raptor-ET

118534918 114JE10
CDCB 4/22 PTA 83%R -2103M -82F -59P
AJCA 4/22 PTAT 77%R -0.2 JPI 76%R -101

SSF Pasche Carley

117103485 3-09 VG-82%
3-03 2x 305d 12780 4.7 597 3.7 467
2-03 2x 305d 12610 4.5 563 3.5 443

3rd Dam

SSF C Gar Chardonnay VG-88%

5-07 2x 305d 305d 16130 4.6 743 3.2 519

4th Dam

SSF Pinnacle Cassandra VG-86%

1-10 2x 305d 15890 4.6 731 3.4 538

5th Dam

SSF BJ Candace VG-82%

3-08 2x 305d 16640 4.3 715 3.6 599

6th Dam

SSF Carmel Cappi VG-85%

2-01 2x 305d 14260 5.2 742 4.2 605

7th Dam

Dandys Coffee of SSF

5-06 2x 305d 18200 4.5 828 4.2 757

Generations of Excellence Sale

Lot 20

SSF KLONDIKE CALLIE

840 3218825658
Born: June 18, 2020 AMID: 1822

Due: August 2, 2022 to
Kash-In Reckless-ET 7JE01808

Due: August 2, 2022 to
Kash-In Reckless-ET 7JE01808

Full sister to Raptor Cassidy

SSF Raptor Chianti EX-90%

4-01 2x 301d 12240 5.2 635 4.0 485

• 1st Summer Yearling & Junior Champion,
IN State Fair 2012

Silver Spring Klondike

840 3134567016
PA -1838M -61F -59P
PA TYPE +0.3 JPI 42%R -116

SSF Raptor Cassidy

118327998 6-09 EX-92%
4-11 2x 305d 18660 4.9 911 3.6 669
6-03 2x 305d 17730 4.6 809 3.6 631
2-08 2x 305d 14650 5.0 728 3.7 545
3-08 2x 285d 14400 4.7 683 3.7 528

Hometown Incentive-ET

118407078 JH1F JNSF 91JE5503
CDCB 4/22 GPTA 95%R -1877M -62F -62P
AJCA 4/22 PTAT 93%R +0.5 GJPI 91%R -153

Mordale Action Kitti-ET

CAN 11018926 EX-92%
3-10 2x 305d 19260 5.3 1015 3.8 737
5-00 2x 305d 17270 5.4 930 3.8 648

Mordale Ren Raptor-ET

118534918 114JE10
CDCB 4/22 PTA 83%R -2103M -82F -59P
AJCA 4/22 PTAT 77%R -0.2 JPI 76%R -101

SSF Pasche Carley

117103485 3-09 VG-82%
3-03 2x 305d 12780 4.7 597 3.7 467
2-03 2x 305d 12610 4.5 563 3.5 443

3rd Dam

SSF C Gar Chardonnay VG-88%

5-07 2x 305d 305d 16130 4.6 743 3.2 519

4th Dam

SSF Pinnacle Cassandra VG-86%

1-10 2x 305d 15890 4.6 731 3.4 538

5th Dam

SSF BJ Candace VG-82%

3-08 2x 305d 16640 4.3 715 3.6 599

6th Dam

SSF Carmel Cappi VG-85%

2-01 2x 305d 14260 5.2 742 4.2 605

7th Dam

Dandys Coffee of SSF

5-06 2x 305d 18200 4.5 828 4.2 757

Lot 21

SSF OLIVER COLADA

840 3218825681
Born: October 14, 2020 AMID: 1845

Due: December 6, 2022 to
Enniskillen Moonshine-ET CAN 13283652

Due: December 6, 2022 to
Enniskillen Moonshine-ET CAN 13283652

Full sister to Raptor Cassidy

SSF Raptor Chianti EX-90%

4-01 2x 301d 12240 5.2 635 4.0 485

• 1st Summer Yearling & Junior Champion,
IN State Fair 2012

Dutch Hollow Oliver-P

67184544 JH1F JNSF A2A2 7JE1219
CDCB 4/22 GPTA 99%R +325M +17F +3P
AJCA 4/22 GPTAT 99%R +1.3 GJPI 99%R +10

SSF Colton Colinda

840 3134567078 4-07 EX-90%
2-02 2x 305d 10520 5.6 585 4.0 418

All Lynns Louie Valentino-ET

116279413 7JE1038
CDCB 4/22 GPTA 99%R +299M -6F +4P
AJCA 4/22 GPTAT 99%R +1.0 GJPI 99%R +9

Dutch Hollow Mik Olive-P

116469076 EX-93%
7-08 2x 305d 27650 4.7 1302 3.4 953
6-08 3x 305d 24000 5.3 1277 3.4 818

Chilli Action Colton-ET

66738335 7JE1088
CDCB 4/22 GPTA 99%R -1886M -29F -46P
AJCA 4/22 GPTAT 99%R +1.7 GJPI 98%R -70

SSF Raptor Cassidy

118327998 6-09 EX-92%
4-11 2x 305d 18660 4.9 911 3.6 669
6-03 2x 305d 17730 4.6 809 3.6 631
2-08 2x 305d 14650 5.0 728 3.7 545

3rd Dam

SSF Pasche Carley VG-82%

3-03 2x 305d 12780 4.7 597 3.7 467

4th Dam

SSF C Gar Chardonnay VG-88%

5-07 2x 305d 305d 16130 4.6 743 3.2 519

5th Dam

SSF Pinnacle Cassandra VG-86%

1-10 2x 305d 15890 4.6 731 3.4 538

6th Dam

SSF BJ Candace VG-82%

3-08 2x 305d 16640 4.3 715 3.6 599

7th Dam

SSF Carmel Cappi VG-85%

2-01 2x 305d 14260 5.2 742 4.2 605

8th Dam

Dandys Coffee of SSF

5-06 2x 305d 18200 4.5 828 4.2 757

Generations of Excellence Sale

Lot 22

SSF ANDREAS CHICKADEE

840 3151743607 3-09 VG-88%
Born: June 2, 2018 AMID: 1711
1-10 2x 305d 9070 5.5 495 3.6 331

Fresh: January 2, 2022

Bred: June 5, 2022 to Elliotts Regency Casino-ET

Full sister to Raptor Cassidy

SSF Raptor Chianti EX-90%

4-01 2x 301d 12240 5.2 635 4.0 485

• 1st Summer Yearling & Junior Champion,
IN State Fair 2012

Sunset Canyon Andreas

117597125 JH1F JNSF 94JE4036
CDCB 4/22 GPTA 98%R -2069M -81F -63P
AJCA 4/22 GPTAT 98%R +0.9 GJPI 94%R -192

SSF Incentive Chickery

840 3134567021 3-00 VG-81%
2-01 2x 253d 10450 5.1 532 3.7 389

Hollylane R Response-ET

660024 158JE19
CDCB 4/22 PTA 96%R -2101M -78F -69P
AJCA 4/22 PTAT 93%R +0.4 JPI 91%R -188

Sunset Canyon Jade Anna

112592581 EX-94%
6-03 2x 305d 23680 4.8 1126 3.8 890
5-03 2x 305d 22250 5.2 1167 3.8 851

Hometown Incentive-ET

118407078 JH1F JNSF 91JE5503
CDCB 4/22 GPTA 95%R -1877M -62F -62P
AJCA 4/22 PTAT 93%R +0.5 GJPI 91%R -153

SSF Raptor Cassidy

118327998 6-09 EX-92%
4-11 2x 305d 18660 4.9 911 3.6 669
6-03 2x 305d 17730 4.6 809 3.6 631
2-08 2x 305d 14650 5.0 728 3.7 545

3rd Dam

SSF Pasche Carley VG-82%

3-03 2x 305d 12780 4.7 597 3.7 467

4th Dam

SSF C Gar Chardonnay VG-88%

5-07 2x 305d 305d 16130 4.6 743 3.2 519

5th Dam

SSF Pinnacle Cassandra VG-86%

1-10 2x 305d 15890 4.6 731 3.4 538

6th Dam

SSF BJ Candace VG-82%

3-08 2x 305d 16640 4.3 715 3.6 599

7th Dam

SSF Carmel Cappi VG-85%

2-01 2x 305d 14260 5.2 742 4.2 605

8th Dam

Dandys Coffee of SSF

5-06 2x 305d 18200 4.5 828 4.2 757

Lot 23

SSF BOEHEIM TIA JENNY

840 3151743602 3-04 EX-90%
Born: April 15, 2018 AMID: 1706
2-10 2x 270d 9860 4.2 417 3.5 343
1-10 2x 279d 8750 5.1 445 3.8 334

Fresh: February 17, 2022

Due: December 29, 2022 to
River Valley Victorious-ET

SSF Glasgow Boenheim

117945919
CDCB 4/22 PTA 79%R -1723M -81F -57P
AJCA 4/22 PTAT 73%R +0.3 JPI 68%R -100

SSF Governor Tia Flori

117462858 4-11 EX-90%
4-07 2x 305d 20540 4.9 1016 3.5 726
6-08 2x 305d 17910 4.9 886 3.4 609
8-00 2x 305d 17890 4.3 768 3.4 604
5-09 2x 279d 15510 5.2 813 3.6 560
3-03 2x 305d 14740 5.5 805 3.6 535

Rapid Bay Glasgow

CAN 104411825 70JE9948
CDCB 4/22 PTA 85%R -2357M -114F -80P
AJCA 4/22 PTAT 67%R -0.7 JPI 78%R -193

SSF Jade Bethany

114711588 16-07 EX-95%
11-3 2x 305d 19640 4.7 917 3.4 658
9-10 2x 305d 18440 5.2 961 3.7 684

Griffens Governor-ET

115087248 7JE867
CDCB 4/22 GPTA 99%R -1186M -31F -40P
AJCA 4/22 GPTAT 99%R +0.1 GJPI 99%R -110

SSF Tia Maria

113486087 6-04 EX-91%
5-11 2x 305d 19820 5.0 993 3.5 698
3-09 2x 305d 19950 4.2 837 3.6 715
2-04 2x 305d 17100 4.8 816 3.4 583

3rd Dam

SSF Tia EX-92%

8-01 2x 305d 19960 5.0 998 3.5 699

• 1st Senior 2-Year-Old, All-American Show 1998

4th Dam

Tierneys Imperial Evelyn EX-90%

5-08 2x 305d 17620 6.0 1049 4.1 726

Generations of Excellence Sale

Lot 24

SSF ANDREAS CRISTAL

840 3151743603 3-10 VG-88%
Born: April 25, 2018 AMID: 1707
2-05 2x 276d 9110 5.7 520 3.5 320

Due: November 26, 2022 to
River Valley Victorious-ET

Sunset Canyon Andreas

117597125 JH1F JNSF 94JE4036
CDCB 4/22 GPTA 98%R -2069M -81F -63P
AJCA 4/22 GPTAT 98%R +0.9 GJPI 94%R -192

SSF Boenheim Champagne

118383763 8-03 EX-92%
4-06 2x 300d 14980 5.8 876 3.8 572
3-05 2x 305d 14240 5.7 812 4.0 566
8-02 2x 273d 12490 4.5 568 3.5 432
5-06 2x 305d 12040 5.7 689 3.9 469
6-09 2x 305d 11520 6.2 710 4.0 456
2-05 2x 296d 10860 5.2 569 4.0 430

Hollylane R Response-ET

660024 158JE19
CDCB 4/22 GPTA 96%R -2101M -78F -69P
AJCA 4/22 PTAT 93%R +0.4 JPI 91%R -188

Sunset Canyon Jade Anna

112592581 EX-94%
6-03 2x 305d 23680 4.8 1126 3.8 890
5-03 2x 305d 22250 5.2 1167 3.8 851

SSF Glasgow Boenheim

117945919
CDCB 4/22 PTA 79%R -1723M -81F -57P
AJCA 4/22 PTAT 73%R +0.3 JPI 68%R -100

SSF Governor Chrystaline

117679346 4-03 VG-88%
3-08 2x 305d 15220 5.2 795 3.9 593
2-10 2x 257d 10080 5.6 565 4.1 409
1-11 2x 279d 9070 5.3 481 3.7 338

3rd Dam

SSF Belmont Chrissy VG-86%
4-00 2x 280d 12040 5.4 656 3.7 450

4th Dam

SSF Toptin Christine EX-92%
8-11 2x 305d 20550 4.9 1008 3.2 648

5th Dam

Best Christy of SSF

- Grand Champion, Eastern States 1994
- Exported to Brazil

Lot 25

SSF CASINO CASH

840 3218825678
Born: October 7, 2020 AMID: 1842

- Entered in 2024 National Jersey Jug Futurity

Elliotts Regency Casino-ET

840 3125141657 14JE725
CDCB 4/22 GPTA 99%R -330M +5F +14P
AJCA 4/22 GPTAT 99%R +1.9 GJPI 97%R +35

SSF Andreas Cristal

840 3151743603 3-10 VG-88%
2-05 2x 276d 9110 5.7 520 3.5 320

TJF Visionary Regency

67248196 14JE662
CDCB 4/22 GPTA 99%R +1153M +23F +49P
AJCA 4/22 GPTAT 99%R +1.2 GJPI 99%R +49

Chilli Premier Cinema-ET

71577202 4-01 EX-93%
4-01 2x 305d 21170 5.6 1187 3.9 824
• ABA All-American Junior 3-Year-Old 2015

Sunset Canyon Andreas

117597125 JH1F JNSF 94JE4036
CDCB 4/22 GPTA 98%R -2069M -81F -63P
AJCA 4/22 GPTAT 98%R +0.9 GJPI 94%R -192

SSF Boenheim Champagne

118383763 8-03 EX-92%
4-06 2x 300d 14980 5.8 876 3.8 572
3-05 2x 305d 14240 5.7 812 4.0 566
8-02 2x 273d 12490 4.5 568 3.5 432

3rd Dam

SSF Governor Chrystaline VG-88%
3-08 2x 305d 15220 5.2 795 3.9 593

4th Dam

SSF Belmont Chrissy VG-86%
4-00 2x 280d 12040 5.4 656 3.7 450

5th Dam

SSF Toptin Christine EX-92%
8-11 2x 305d 20550 4.9 1008 3.2 648

6th Dam

Best Christy of SSF

- Grand Champion, Eastern States 1994
- Exported to Brazil

Generations of Excellence Sale

Lot 26

SSF OLIVER CHRISSY

840 3151743669 2-00 VG-80%
Born: July 22, 2019 AMID: 1773

Due: November 30, 2022 to
Enniskillen Moonshine-ET

Dutch Hollow Oliver-P

67184544 JHTF JNSF A2A2 7JE1219
CDCB 4/22 GPTA 99%R +325M +17F +3P
AJCA 4/22 GPTAT 99%R +1.3 GJPI 99%R +10

SSF Boenheim Champagne

118383763 8-03 EX-92%
4-06 2x 300d 14980 5.8 876 3.8 572
3-05 2x 305d 14240 5.7 812 4.0 566
8-02 2x 273d 12490 4.5 568 3.5 432
5-06 2x 305d 12040 5.7 689 3.9 469
6-09 2x 305d 11520 6.2 710 4.0 456
2-05 2x 296d 10860 5.2 569 4.0 430

All Lynns Louie Valentino-ET

116279413 7JE1038
CDCB 4/22 GPTA 99%R +299M -6F +4P
AJCA 4/22 GPTAT 99%R +1.0 GJPI 99%R +9

Dutch Hollow Mik Olive-P

116469076 EX-93%
7-08 2x 305d 27650 4.7 1302 3.4 953
6-08 3x 305d 24000 5.3 1277 3.4 818

SSF Glasgow Boenheim

117945919
CDCB 4/22 PTA 79%R -1723M -81F -57P
AJCA 4/22 PTAT 73%R +0.3 JPI 68%R -100

SSF Governor Chrystaline

117679346 4-03 VG-88%
3-08 2x 305d 15220 5.2 795 3.9 593
2-10 2x 257d 10080 5.6 565 4.1 409
1-11 2x 279d 9070 5.3 481 3.7 338

3rd Dam

SSF Belmont Chrissy VG-86%

4-00 2x 280d 12040 5.4 656 3.7 450

4th Dam

SSF Toptin Christine EX-92%

8-11 2x 305d 20550 4.9 1008 3.2 648

5th Dam

Best Christy of SSF

- Grand Champion, Eastern States 1994
- Exported to Brazil

Lot 27

SSF CHROME CALAMITY

840 3218825641
Born: March 4, 2020 AMID: 1805

Due: July 25, 2022 to Silver Spring Bossman
#840 3218825673

River Valley Cece Chrome-ET

840 3012423929 7JE5004
CDCB 4/22 GPTA 99%R +586M +34F +18P
AJCA 4/22 GPTAT 99%R +2.0 GJPI 97%R +87

SSF Getaway to Chili

840 3014475905 4-09 VG-88%
4-04 2x 305d 15360 4.9 745 3.3 514
3-02 2x 305d 13420 5.0 669 3.5 464
2-02 2x 305d 10970 5.4 589 3.5 386

Schultz Legal Critic-P

117217618 11JE1098
CDCB 4/22 GPTA 99%R -61M +6F +4P
AJCA 4/22 GPTAT 99%R +0.9 GJPI 99%R +46

Lyon Celebrity Cece-ET

117046049 EX-91%
4-05 3x 271d 22660 4.4 999 3.6 823
2-02 2x 305d 18470 4.7 865 3.4 633

Rapid Bay Getaway-ET

CAN 105499916 70JE9940
CDCB 4/22 PTA 94%R -2412M -60F -70P
AJCA 4/22 GPTAT 91%R +0.6 JPI 88%R -146

SSF Prestige Crista

117462746 4-08 VG-87%
3-01 2x 305d 13940 4.8 665 3.6 497
4-03 2x 304d 13740 4.8 663 3.5 485
2-00 2x 303d 10000 4.5 447 3.4 339

3rd Dam

SSF Governor Christine VG-80%

2-07 2x 283d 10870 5.4 591 3.8 408

4th Dam

SSF Belmont Chrissy VG-86%

4-00 2x 280d 12040 5.4 656 3.7 450

5th Dam

SSF Toptin Christine EX-92%

8-11 2x 305d 20550 4.9 1008 3.2 648

6th Dam

Best Christy of SSF

- Grand Champion, Eastern States 1994
- Exported to Brazil

Generations of Excellence Sale



SSF PRESTIGE CARLA EX-93%
SAME MATERNAL FAMILY AS LOTS 24 THRU 30
Reserve National Jersey Jug Winner 2013

Lot 28

SSF PRODIGY CATALINA

840 3218825714
Born: June 9, 2021 AMID: 1878

Same family as
SSF Prestige Carla EX-93%
3-11 2x 305d 18120 5.3 962 3.6 649
• *Reserve National Jersey Jug Winner 2013*

Silver Spring Prodigy

840 3151743671
PA -1417M -45F -50P
PA TYPE +0.2 JPI 30%R -99

SSF VIP Coastal

840 3151743646 2-07 VG-82%
2-04 2x 305d 10720 4.9 524 3.5 375

Rapid Bay Black Apple

CAN 108937051 91JE5757
CDCB 4/22 PTA 86%R -1419M -40F -50P
AJCA 4/22 PTAT 74%R +0.3 JPI 75%R -111

SSF Boenheim Pace

67411488 EX-95%
5-09 2x 305d 20570 4.3 876 3.3 676
7-02 2x 305d 18950 3.9 748 3.1 592

River Valley Venus VIP-ET

840 3126479167 200JE10003
CDCB 4/22 GPTA 98%R -2287M -73F -67P
AJCA 4/22 GPTAT 96%R +1.4 GJPI 93%R -140

SSF Getaway to Chili

840 3014475905 4-09 VG-88%
4-04 2x 305d 15360 4.9 745 3.3 514
3-02 2x 305d 13420 5.0 669 3.5 464
2-02 2x 305d 10970 5.4 589 3.5 386

3rd Dam

SSF Prestige Crista VG-87%
3-01 2x 305d 13940 4.8 665 3.6 497

4th Dam

SSF Governor Christine VG-80%
2-07 2x 283d 10870 5.4 591 3.8 408

5th Dam

SSF Belmont Chrissy VG-86%
4-00 2x 280d 12040 5.4 656 3.7 450

6th Dam

SSF Toptin Christine EX-92%
8-11 2x 305d 20550 4.9 1008 3.2 648

7th Dam

Best Christy of SSF

• *Grand Champion, Eastern States 1994*
• *Exported to Brazil*

Generations of Excellence Sale



SSF BOEHEIM CANDACE EX-94%
2ND DAM OF LOTS 29 & 30

Lot 29

SSF CASINO CHAR

840 3218825655
Born: June 3, 2020 AMID: 1819

Due: August 19, 2022 to
Cairnbrae Bontino 187JE5308

Elliotts Regency Casino-ET

840 3125141657 14JE725
CDCB 4/22 GPTA 99%R -330M +5F +14P
AJCA 4/22 GPTAT 99%R +1.9 GJPI 97%R +35

SSF Gentry Conquest

840 3014475933 5-01 EX-91%
5-00 2x 305d 12280 4.3 529 3.4 413
4-00 2x 266d 12230 4.0 494 3.5 427
• 2nd Junior 2-Year-Old, NY State Fair 2017

TJF Visionary Regency

67248196 14JE662
CDCB 4/22 GPTA 99%R +1153M +23F +49P
AJCA 4/22 GPTAT 99%R +1.2 GJPI 99%R +49

Chilli Premier Cinema-ET

71577202 4-01 EX-93%
4-01 2x 305d 21170 5.6 1187 3.9 824
• ABA All-American Junior 3-Year-Old 2015

Rapid Bay Indiana Gentry-ET

CAN 105762718 91JE5424
CDCB 4/22 GPTA 95%R -1745M -71F -65P
AJCA 4/22 GPTAT 94%R +1.1 JPI 88%R -162

SSF Boeheim Candace

67411455 8-07 EX-94%
6-03 2x 282d 15180 6.3 957 3.5 531
7-03 2x 305d 15360 5.0 765 3.7 568
5-01 2x 305d 14730 4.9 727 3.5 515
• 1st Junior 2-Year-Old, NY State Fair 2015

3rd Dam

SSF Giller Char EX-90%
3-03 2x 305d 14580 4.6 668 3.5 517

4th Dam

SSF Perimiter Cher VG-88%
3-11 2x 305d 18180 4.4 795 3.6 656

5th Dam

SSF Centurion Callie VG-86%
2-11 2x 305d 13850 5.2 721 3.7 511

6th Dam

SSF Toptin Christine EX-92%
8-11 2x 305d 20550 4.9 1008 3.2 648

7th Dam

Best Christy of SSF

• Grand Champion, Eastern States 1994
• Exported to Brazil

Generations of Excellence Sale



SSF GOVERNOR CARA EX-92%
SAME MATERNAL FAMILY AS LOTS 24 THRU 30
1st Aged Cow, NY State Fair 2015

Lot 30

SSF VALENTINO COUNTESS

840 3218825727

Born: September 2, 2021 AMID: 1891

All Lynns Louie Valentino-ET

116279413 JH1C JNSF A2A2 7JE1038

CDCB 4/22 GPTA 99%R +299M -6F +4P

AJCA 4/22 GPTAT 99%R +1.0 GJPI 99%R +9

SSF Gentry Conquest

840 3014475933 5-01 EX-91%

5-00 2x 305d 12280 4.3 529 3.4 413

4-00 2x 266d 12230 4.0 494 3.5 427

• 2nd Junior 2-Year-Old, NY State Fair 2017

BHF-SSF Parade Louie-ET

113486117 JH1C JNSF A2A2 7JE738

CDCB 4/22 GPTA 99%R +300M -26F +5P

AJCA 4/22 PTAT 99%R -0.5 GJPI 99%R -66

D&E Paramount Violet

67007718 EX-90%

5-02 3x 305d 27600 4.2 1167 3.5 953

1-09 2x 305d 20540 4.6 954 3.3 684

Rapid Bay Indiana Gentry-ET

CAN 105762718 91JE5424

CDCB 4/22 GPTA 95%R -1745M -71F -65P

AJCA 4/22 GPTAT 94%R +1.1 JPI 88%R -162

SSF Boenheim Candace

67411455 8-07 EX-94%

6-03 2x 282d 15180 6.3 957 3.5 531

7-03 2x 305d 15360 5.0 765 3.7 568

5-01 2x 305d 14730 4.9 727 3.5 515

• 1st Junior 2-Year-Old, NY State Fair 2015

3rd Dam

SSF Giller Char EX-90%

3-03 2x 305d 14580 4.6 668 3.5 517

4th Dam

SSF Perimeter Cher VG-88%

3-11 2x 305d 18180 4.4 795 3.6 656

5th Dam

SSF Centurion Callie VG-86%

2-11 2x 305d 13850 5.2 721 3.7 511

6th Dam

SSF Toptin Christine EX-92%

8-11 2x 305d 20550 4.9 1008 3.2 648

7th Dam

Best Christy of SSF

• Grand Champion, Eastern States 1994

• Exported to Brazil

Generations of Excellence Sale

Lot 31

SSF BARNABAS FLASHY

840 3151743635 2-09 VG-86%
Born: October 20, 2018 AMID: 1739
2-08 2x 299d 11070 5.4 594 3.4 371

Fresh: May, 2022

Jars of Clay Barnabas

67342492 7JE1294
CDCB 4/22 GPTA 99%R +233M +9F +5P
AJCA 4/22 GPTAT 99%R +1.7 GJPI 99%R -16

SSF Gentry Fawn

840 3014475943 4-01 VG-82%
2-01 2x 305d 13590 4.7 641 3.2 436
3-06 2x 305d 13740 4.2 581 3.4 467

Heartland Merchant Topeka-ET

67332021 7JE1169
CDCB 4/22 GPTA 99%R -25M +24F +6P
AJCA 4/22 GPTAT 99%R +1.2 GJPI 99%R -25

Jars of Clay Valentino Bridget-P

67243298 EX-91%
2-11 3x 305d 26210 4.6 1194 3.4 903
1-09 3x 305d 20640 4.3 893 3.3 684

Rapid Bay Indiana Gentry-ET

CAN 105762718 91JE5424
CDCB 4/22 GPTA 95%R -1745M -71F -65P
AJCA 4/22 GPTAT 94%R +1.1 JPI 88%R -162

SSF Connection Fantasy

113318568 8-03 EX-92%
7-09 2x 305d 18490 5.3 978 3.5 648
8-11 2x 305d 17180 5.0 861 3.5 604
10-2 2x 305d 14330 5.2 749 3.7 525

Maternal sister to Gentry Fawn

SSF Tequila Fantasia EX-90%

- ABA All-American Fall Yearling 2014
- Reserve All-American Fall Calf 2013

3rd Dam

SSF Chapman Fawn VG-88%

9-01 2x 305d 17710 4.1 730 3.3 579

Lot 32

SSF BERTRAM FRANCESCA

840 3218825718
Born: June 24, 2021 AMID: 1882

Maternal sister to Gentry Fawn

SSF Tequila Fantasia EX-90%

- ABA All-American Fall Yearling 2014
- Reserve All-American Fall Calf 2013

Silver Spring Bertram

840 3151743635
PA -1300M -32F -36P
PA TYPE +0.4 JPI 36%R -64

Steinhauers latola Applejack

115488982 11JE968
CDCB 4/22 GPTA 99%R -960M -25F -22P
AJCA 4/22 GPTAT 99%R +1.0 GJPI 99%R -68

SSF Bellevue Blossom

118327167 7-01 EX-94%
5-06 2x 305d 18880 5.5 1040 3.3 632
4-04 2x 305d 18240 5.4 978 3.7 666

Jars of Clay Barnabas

67342492 7JE1294
CDCB 4/22 GPTA 99%R +233M +9F +5P
AJCA 4/22 GPTAT 99%R +1.7 GJPI 99%R -16

SSF Gentry Fawn

840 3014475943 4-01 VG-82%
2-01 2x 305d 13590 4.7 641 3.2 436
3-06 2x 305d 13740 4.2 581 3.4 467

SSF Barnabas Flashy

840 3151743635 2-09 VG-86%
2-08 2x 299d 11070 5.4 594 3.4 371

3rd Dam

SSF Connection Fantasy EX-92%

7-09 2x 305d 18490 5.3 978 3.5 648

4th Dam

SSF Chapman Fawn VG-88%

9-01 2x 305d 17710 4.1 730 3.3 579

Generations of Excellence Sale

Lot 33

VEA FANTASYS FELICITY

119686186 4-11 EX-91%
Born: March 2, 2016 Tattoo: BV28
4-10 2x 305d 15950 4.9 781 3.1 492
2-08 2x 305d 13770 4.2 585 3.1 421

Due: July 25, 2022 to Elliotts Regency Casino
14JE725

Rapid Bay Indiana Gentry-ET

CAN 105762718 91JE5424
CDCB 4/22 GPTA 95%R -1745M -71F -65P
AJCA 4/22 GPTAT 94%R +1.1 JPI 88%R -162

SSF Tequila Fantasy

840 3014475988 4-06 EX-90%
6-09 2x 305d 14210 4.0 573 3.3 466
3-00 2x 305d 14160 3.7 528 3.4 479
4-02 2x 305d 13840 4.6 640 3.4 467
5-06 2x 305d 12560 4.2 522 3.3 410

Impressive Indiana-ET

112391117 138JE3163
CDCB 4/22 PTA 95%R -2029M -103F -23P
AJCA 4/22 PTAT 92%R +0.3 JPI 89%R -192

Vandenberg Amedeo Gorgeous

CAN 8252544 EX-97-3E-CAN
6-01 2x 305d 22941 5.5 1272 4.1 941
• Supreme Champion, Royal Winter Fair 2009

Tower Vue Prime Tequila-ET

114816452 76JE156
CDCB 4/22 GPTA 99%R -2141M -56F -58P
AJCA 4/22 GPTAT 99%R +1.2 GJPI 99%R -205

SSF Connection Fantasy

113318568 8-03 EX-92%
7-09 2x 305d 18490 5.3 978 3.5 648
8-11 2x 305d 17180 5.0 861 3.5 604
10-2 2x 305d 14330 5.2 749 3.7 525

Full sister to Tequila Fantasy

SSF Tequila Fantasia EX-90%

- ABA All-American Fall Yearling 2014
- Reserve All-American Fall Calf 2013

3rd Dam

SSF Chapman Fawn VG-88%

9-01 2x 305d 17710 4.1 730 3.3 579

Lot 34

SSF KLONDIKE FREEZE

840 3151743676 1-10 VG-84%
Born: September 30, 2019 AMID: 1780

Due: September 15, 2022 to
Her-Man Barnabas-ET 91JE05867

Silver Spring Klondike

840 3134567016
PA -1838M -61F -59P
PA TYPE +0.3 JPI 42%R -116

SSF Andreas Faythe

840 3134567068 4-04 VG-81%
3-10 2x 305d 14160 4.6 658 3.3 462
2-05 2x 305d 13070 4.7 613 3.5 455

Hometown Incentive-ET

118407078 JH1F JNSF 91JE5503
CDCB 4/22 GPTA 95%R -1877M -62F -62P
AJCA 4/22 PTAT 93%R +0.5 GJPI 91%R -153

Mordale Action Kitti-ET

CAN 11018926 EX-92%
3-10 2x 305d 19260 5.3 1015 3.8 737
5-00 2x 305d 17270 5.4 930 3.8 648

Sunset Canyon Andreas

117597125 94JE4036
CDCB 4/22 GPTA 98%R -2069M -81F -63P
AJCA 4/22 GPTAT 98%R +0.9 GJPI 94%R -192

SSF Gator Farrah

118328056 5-01 EX-90%
4-03 2x 305d 15880 4.9 772 3.5 550
3-03 2x 305d 14790 4.7 692 3.5 519
5-08 2x 305d 13420 4.6 620 3.6 487

Same family as Klondike Freeze

SSF Tequila Fantasia EX-90%

- ABA All-American Fall Yearling 2014
- Reserve All-American Fall Calf 2013

3rd Dam

SSF Advantage Fiona EX-93%

4-00 2x 305d 17560 5.2 910 3.7 655

- 1st Milking Yearling, NY State Fair 2005

4th Dam

SSF Connection Fantasy EX-92%

7-09 2x 305d 18490 5.3 978 3.5 648

5th Dam

SSF Chapman Fawn VG-88%

9-01 2x 305d 17710 4.1 730 3.3 579

Generations of Excellence Sale



NORSE STAR TEQUILA KATIE {4} EX-94%
2ND DAM OF LOT 35; 3RD DAM OF LOT 36

Lot 35

NORSE STAR IRWIN KRAZY {6}

840 3140740646 5-07 EX-90%
 Born: August 1, 2016 AMID: 5294
 3-06 2x 305d 15720 5.7 889 3.5 547
 2-04 2x 305d 12420 4.6 568 3.6 450

Due: January 15, 2023 to
 Elliotts Regency Casino-ET 14JE00725

KATIE!

- *AJCA Reserve All-American 4-Year-Old 2011*
- *Champion B&O, All-American Show 2011*
- *Grand Champion, WI State Show 2011*
- *AJCA Reserve All-American Jr 3-Year-Old 2010*
- *Res Int Champion, All-American Show 2010*

All Lynns Valentino Irwin-ET

117423084 JH1C JNSF A2A2 7JE1163
 CDCB 4/22 GPTA 99%R -24M -4F -2P
 AJCA 4/22 GPTAT 99%R +0.9 GJPI 99%R +13

All Lynns Louie Valentino-ET

116279413 7JE1038
 CDCB 4/22 GPTA 99%R +299M -6F +4P
 AJCA 4/22 GPTAT 99%R +1.0 GJPI 99%R +9

Jars of Clay latola 16710 2751

67142751 VG-87%
 2-03 3x 305d 20230 4.6 924 3.6 727

Norse Star Premier Kniption {5}

67243779 3-06 EX-90%
 1-10 3x 276d 9740 7.5 733 4.0 394

Hawarden Impuls Premier

67107510 JH1C JNSF A2A2 29JE3756
 CDCB 4/22 GPTA 99%R -1053M -2F -11P
 AJCA 4/22 GPTAT 99%R +0.4 GJPI 99%R +16

Norse Star Tequila Katie {4}

116020457 4-11 EX-94%
 3-07 3x 305d 29980 5.0 1494 4.1 1232
 4-10 3x 305d 21650 6.3 1358 3.8 830
 2-08 3x 285d 20490 6.2 1261 4.0 814

3rd Dam

Norse Star Centurion Karlyn EX-91%
 4-08 3x 305d 26000 5.4 1398 3.2 828

Generations of Excellence Sale

Lot 36

SSF-SHF CASINO KRESENT

840 3218825720

Born: July 26, 2021 AMID: 1884

• Entered in 2024 National Jersey Jug Futurity

Elliotts Regency Casino-ET

840 3125141657 14JE725

CDCB 4/22 GPTA 99%R -330M +5F +14P

AJCA 4/22 GPTAT 99%R +1.9 GJPI 97%R +35

Norse Star Irwin Krazy {6}

840 3140740646 5-07 EX-90%

3-06 2x 305d 15720 5.7 889 3.5 547

2-04 2x 305d 12420 4.6 568 3.6 450

TJF Visionary Regency

67248196 14JE662

CDCB 4/22 GPTA 99%R +1153M +23F +49P

AJCA 4/22 GPTAT 99%R +1.2 GJPI 99%R +49

Chilli Premier Cinema-ET

71577202 4-01 EX-93%

4-01 2x 305d 21170 5.6 1187 3.9 824

• ABA All-American Junior 3-Year-Old 2015

All Lynns Valentino Irwin-ET

117423084 JH1C JNSF A2A2 7JE1163

CDCB 4/22 GPTA 99%R -24M -4F -2P

AJCA 4/22 GPTAT 99%R +0.9 GJPI 99%R +13

Norse Star Premier Kniption {5}

67243779 3-06 EX-90%

1-10 3x 276d 9740 7.5 733 4.0 394

3rd Dam

Norse Star Tequila Katie {4} EX-94%

3-07 3x 305d 29980 5.0 1494 4.1 1232

• AJCA Reserve All-American 4-Year-Old 2011

• Champion B&O, All-American Show 2011

• Grand Champion, WI State Show 2011

• AJCA Reserve All-American Jr 3-Year-Old 2010

• Res Int Champion, All-American Show 2010

4th Dam

Norse Star Centurion Karlyn EX-91%

4-08 3x 305d 26000 5.4 1398 3.2 828

Lot 37

SSF INCENTIVE MILLY

840 3151743667 2-09 VG-82%

Born: June 4, 2019 AMID: 1771

2-01 2x 305d 9880 4.8 476 3.2 316

Due: October 1, 2022 to

All Lynns Louie Valentino-ET 7JE1038

Hometown Incentive-ET

118407078 JH1F JNSF 91JE5503

CDCB 4/22 GPTA 95%R -1877M -62F -62P

AJCA 4/22 PTAT 93%R +0.5 GJPI 91%R -153

Ollie VR Mila

840 3013734929 3-07 VG-86%

Tower Vue Prime Tequila-ET

114816452 76JE156

CDCB 4/22 GPTA 99%R -2141M -56F -58P

AJCA 4/22 GPTAT 99%R +1.2 GJPI 99%R -205

Huronia Connectn Crystalyn 23L

CAN 10214696 EX-95-3E-CAN

4-08 2x 305d 17736 5.1 895 3.8 668

• Grand Champion, Royal Winter Fair 2006

Arethusa Verbatim Response-ET

116023076 94JE3704

CDCB 4/22 GPTA 99%R -2102M -44F -57P

AJCA 4/22 GPTAT 98%R +0.0 GJPI 97%R -111

Ollie Tradition Megan

67173146 3-02 VG-85%

2-00 2x 268d 11000 3.9 427 3.2 354

3rd Dam

Ollie Saturn Meg {6}-ET EX-92%

7-01 2x 297d 15420 4.1 638 2.9 452

4th Dam

Rubys DC Margaret {5} EX-90%

5-03 2x 289d 17180 4.0 684 3.0 517

5th Dam

Rubys Quay Maggie {4} VG-87%

6-02 2x 299d 16340 4.1 666 3.2 516

Generations of Excellence Sale

Lot 38

SSF BOEHEIM PERSERVERE

840 3134567105 2-11 VG-84%
Born: March 3, 2018 AMID: 1698
2-11 2x 305d 9500 6.7 632 3.9 379

Fresh: March 26, 2022

SSF Glasgow Boenheim

117945919
CDCB 4/22 PTA 79%R -1723M -81F -57P
AJCA 4/22 PTAT 73%R +0.3 JPI 68%R -100

SSF Accent Padma

116434128 6-06 EX-91%
8-03 2x 305d 18760 4.8 893 3.4 645
5-10 2x 305d 17290 4.8 830 3.7 642
7-03 2x 305d 15150 5.1 778 3.8 582
3-05 2x 305d 14270 5.1 729 3.7 524
3-02 2x 305d 13250 5.2 690 3.7 492
2-02 2x 305d 13200 5.2 684 3.6 473

Rapid Bay Glasgow

CAN 104411825 70JE9948
CDCB 4/22 PTA 85%R -2357M -114F -80P
AJCA 4/22 PTAT 67%R -0.7 JPI 78%R -193

SSF Jade Bethany

114711588 16-07 EX-95%
11-3 2x 305d 19640 4.7 917 3.4 658
9-10 2x 305d 18440 5.2 961 3.7 684

SSF Berretta Accent

662010
CDCB 4/22 PTA 75%R -1657M -58F -43P
AJCA 4/22 PTAT 62%R -0.3 JPI 67%R -61

SSF Duaiseoir Percy

115183207 3-04 VG-83%
3-03 2x 258d 10010 4.7 472 3.6 361
5-00 2x 205d 10090 4.4 444 3.3 331

3rd Dam

SSF Extreme Paige VG-87%

3-03 2x 305d 15440 4.8 747 3.5 537

4th Dam

SSF Sambo Paris EX-91%

4-02 2x 305d 19350 5.2 1010 3.6 687

5th Dam

SSF Legendary Pamela EX-91%

2-11 2x 283d 14350 6.0 867 4.0 577

- All-American Senior 3-Year-Old 1998
- Reserve National Jersey Jug Winner 1998
- Exported to Uruguay

Lot 39

SSF BARNABAS PRISCILLA

840 3151743638 2-09 VG-84%
Born: November 3, 2018 AMID: 1742
2-04 2x 305d 11830 5.9 695 3.8 451

Fresh: June, 2022

Her-Man Barnabas 210-ET

840 3124766079 JH1F JNSF 91JE5867
CDCB 4/22 GPTA 87%R -1172M -25F -29P
AJCA 4/22 GPTAT 84%R +1.9 GJPI 82%R -59

SSF Adam Patrice

118327578 5-10 EX-92%
5-07 2x 304d 16340 4.4 714 3.4 551
7-09 2x 305d 16250 3.9 633 3.2 512
6-07 2x 305d 14580 5.5 815 3.4 508
3-03 2x 287d 11900 4.9 589 3.5 418
2-03 2x 280d 10500 5.2 551 3.6 381

Jars of Clay Barnabas

67342492 7JE1294
CDCB 4/22 GPTA 99%R +233M +9F +5P
AJCA 4/22 GPTAT 99%R +1.7 GJPI 99%R -16

Ratliff Action Dazzle

117006489 EX-93%
3-08 2x 305d 20000 4.1 811 3.8 756
1-09 2x 304d 16820 4.1 687 3.5 584

Sunset Canyon Adam-ET

116560197 JH1F JNSF 200JE9827
CDCB 4/22 GPTA 95%R -1292M -51F -38P
AJCA 4/22 GPTAT 92%R +0.7 GJPI 91%R -80

SSF Vindication Petron

116434119 5-02 VG-88%
3-07 2x 305d 15190 5.0 759 3.4 524
4-09 2x 305d 14050 4.5 634 3.5 486
6-02 2x 265d 12540 6.1 771 3.9 495

3rd Dam

SSF Extreme Paige VG-87%

3-03 2x 305d 15440 4.8 747 3.5 537

4th Dam

SSF Sambo Paris EX-91%

4-02 2x 305d 19350 5.2 1010 3.6 687

5th Dam

SSF Legendary Pamela EX-91%

2-11 2x 283d 14350 6.0 867 4.0 577

- All-American Senior 3-Year-Old 1998
- Reserve National Jersey Jug Winner 1998
- Exported to Uruguay

Generations of Excellence Sale



SSF EXCITATION PARKER EX-90%
SAME MATERNAL FAMILY AS LOTS 38 THRU 43

Lot 40

SSF CASINO PROVIDENCE

840 3218825703
 Born: April 5, 2021 AMID: 1867

• Entered in 2024 National Jersey Jug Futurity

Elliotts Regency Casino-ET

840 3125141657 14JE725
 CDCB 4/22 GPTA 99%R -330M +5F +14P
 AJCA 4/22 GPTAT 99%R +1.9 GJPI 97%R +35

SSF Getaway to Phoenix

840 3014475926 5-00 EX-90%
 4-09 2x 283d 17390 5.0 862 3.1 535
 2-01 2x 305d 13470 5.5 736 3.5 476
 3-02 2x 305d 12310 5.5 677 3.5 437

TJF Visionary Regency

67248196 14JE662
 CDCB 4/22 GPTA 99%R +1153M +23F +49P
 AJCA 4/22 GPTAT 99%R +1.2 GJPI 99%R +49

Chilli Premier Cinema-ET

71577202 4-01 EX-93%
 4-01 2x 305d 21170 5.6 1187 3.9 824
 • ABA All-American Junior 3-Year-Old 2015

Rapid Bay Getaway-ET

CAN 105499916 70JE9940
 CDCB 4/22 PTA 94%R -2412M -60F -70P
 AJCA 4/22 GPTAT 91%R +0.6 JPI 88%R -146

SSF Adam Patrice

118327578 5-10 EX-92%
 5-07 2x 304d 16340 4.4 714 3.4 551
 7-09 2x 305d 16250 3.9 633 3.2 512
 6-07 2x 305d 14580 5.5 815 3.4 508

3rd Dam

SSF Vindication Petron VG-88%
 3-07 2x 305d 15190 5.0 759 3.4 524

4th Dam

SSF Extreme Paige VG-87%
 3-03 2x 305d 15440 4.8 747 3.5 537

5th Dam

SSF Sambo Paris EX-91%
 4-02 2x 305d 19350 5.2 1010 3.6 687

6th Dam

SSF Legendary Pamela EX-91%
 2-11 2x 283d 14350 6.0 867 4.0 577
 • All-American Senior 3-Year-Old 1998
 • Reserve National Jersey Jug Winner 1998
 • Exported to Uruguay

Generations of Excellence Sale



SSF SIGNATURE POLLY EX-92%
MATERNAL SISTER TO 3RD DAM OF LOTS 41 & 42
Reserve All-American Milking Yearling 2006

Lot 41

SSF GENTRY POPPY

840 3151743662 2-04 VG-82%
 Born: April 10, 2019 AMID: 1766
 2-01 2x 305d 10560 5.0 532 3.3 352

Due: July 8, 2022 to
 Kash-In Reckless-ET

Rapid Bay Indiana Gentry-ET

CAN 105762718 91JE5424
 CDCB 4/22 GPTA 95%R -1745M -71F -65P
 AJCA 4/22 GPTAT 94%R +1.1 JPI 88%R -162

SSF Arnold Pepper-Potts

118327091 6-00 EX-93%
 6-08 2x 305d 18690 4.9 911 3.1 586
 5-08 2x 305d 17580 5.2 915 3.2 569
 7-09 2x 305d 16580 5.4 899 3.2 529
 4-07 2x 305d 16050 5.0 807 3.5 554
 3-07 2x 294d 15210 5.0 760 3.4 513
 8-11 2x 305d 13860 4.8 667 3.1 429

Impressive Indiana-ET

112391117 138JE3163
 CDCB 4/22 PTA 95%R -2029M -103F -23P
 AJCA 4/22 PTAT 92%R +0.3 JPI 89%R -192

Vandenberg Amedeo Gorgeous

CAN 8252544 EX-97-3E-CAN
 6-01 2x 305d 22941 5.5 1272 4.1 941
 • *Supreme Champion, Royal Winter Fair 2009*

Silver Spring Arnold

117534755
 PA -1264M -42F -49P
 PA TYPE -0.4 JPI 39%R -89

SSF Bellevue Pepper

116433006 8-02 EX-91%
 4-07 2x 305d 16490 4.8 798 3.3 549
 5-08 2x 305d 16190 4.6 742 3.5 570
 3-03 2x 305d 16860 4.2 700 3.2 546
 • *2nd 4-Year-Old, PA All-American 2012*

3rd Dam

SSF Centurion Paprika EX-90%

3-02 2x 305d 16210 4.5 728 3.5 563

4th Dam

SSF Jade Pia VG-88%

3-00 2x 286d 14060 5.1 712 3.7 519

5th Dam

SSF Accent Patty EX-90%

6-11 2x 305d 18520 5.0 924 3.8 699

5th Dam

SSF Legendary Pamela EX-91%

2-11 2x 283d 14350 6.0 867 4.0 577

- *All-American Senior 3-Year-Old 1998*
- *Reserve National Jersey Jug Winner 1998*
- *Exported to Uruguay*

Generations of Excellence Sale

Lot 42

SSF VICTORIOUS PROSECCO

840 3218825687

Born: December 7, 2020 AMID: 1851

Due: December 6, 2022 to

KCJF Hired Magician

• Entered in 2024 National Jersey Jug Futurity

River Valley Victorious-ET

840 3126479524 7JE5032

CDCB 4/22 GPTA 99%R -731M -1F -5P

AJCA 4/22 GPTAT 98%R +1.7 GJPI 97%R -9

SSF Grand Pastability

67411494 3-07 EX-90%

4-04 2x 305d 16100 5.3 861 3.4 554

3-02 2x 305d 16300 5.0 809 3.4 549

5-09 2x 305d 15630 5.4 841 3.5 542

2-02 2x 305d 12330 5.2 644 3.3 413

7-00 2x 305d 10980 5.3 580 3.3 362

Jars of Clay Barnabas

67342492 7JE1294

CDCB 4/22 GPTA 99%R +233M +9F +5P

AJCA 4/22 GPTAT 99%R +1.7 GJPI 99%R -16

Avonlea latola Victoria

CAN 10989478 EX-94%

3-01 2x 305d 17409 4.6 808 3.6 629

2-00 2x 305d 12880 4.9 633 3.6 464

Rapid Bay Grandious

CAN 105499925 JH1F JNSF 70JE9942

CDCB 4/22 GPTA 96%R -1990M -19F -51P

AJCA 4/22 GPTAT 94%R +1.1 GJPI 92%R -65

SSF Bellevue Pepper

116433006 8-02 EX-91%

4-07 2x 305d 16490 4.8 798 3.3 549

5-08 2x 305d 16190 4.6 742 3.5 570

3-03 2x 305d 16860 4.2 700 3.2 546

• 2nd 4-Year-Old, PA All-American 2012

3rd Dam

SSF Centurion Paprika EX-90%

3-02 2x 305d 16210 4.5 728 3.5 563

4th Dam

SSF Jade Pia VG-88%

3-00 2x 286d 14060 5.1 712 3.7 519

5th Dam

SSF Accent Patty EX-90%

6-11 2x 305d 18520 5.0 924 3.8 699

5th Dam

SSF Legendary Pamela EX-91%

2-11 2x 283d 14350 6.0 867 4.0 577

• All-American Senior 3-Year-Old 1998

• Reserve National Jersey Jug Winner 1998

• Exported to Uruguay

Lot 43

SSF VIP PEANUT

840 3218825671

Born: September 11, 2020 AMID: 1835

Due: November 26, 2022 to

River Valley Victorious-ET

River Valley Venus VIP-ET

840 3126479167 200JE10003

CDCB 4/22 GPTA 98%R -2287M -73F -67P

AJCA 4/22 GPTAT 96%R +1.4 GJPI 93%R -140

SSF Franco Pistacio

840 3134567057 4-02 VG-87%

3-09 2x 305d 19390 3.0 577 2.8 544

2-02 2x 305d 14270 4.2 598 3.2 451

Chilli Action Colton-ET

66738335 7JE1088

CDCB 4/22 GPTA 99%R -1886M -29F -46P

AJCA 4/22 GPTAT 99%R +1.7 GJPI 98%R -70

TJ Classic Minister Venus-ET

117243875 EX-95%

5-04 2x 305d 16090 6.3 1006 3.5 567

• Supreme Champion, World Dairy Expo 2016

Silver Spring James Franco

840 3014475985

PTA -2174M -62F -62P

PA TYPE +0.6 JPI 45%R -154

SSF Grayson Peppermint

840 3014475951 6-01 EX-91%

4-09 2x 305d 16270 4.9 801 3.6 583

2-10 2x 305d 14030 4.8 677 3.6 502

5-10 2x 305d 13140 5.2 677 3.4 453

3rd Dam

SSF Bellevue Pepper EX-91%

4-07 2x 305d 16490 4.8 798 3.3 549

4th Dam

SSF Centurion Paprika EX-90%

3-02 2x 305d 16210 4.5 728 3.5 563

5th Dam

SSF Jade Pia VG-88%

3-00 2x 286d 14060 5.1 712 3.7 519

6th Dam

SSF Accent Patty EX-90%

6-11 2x 305d 18520 5.0 924 3.8 699

7th Dam

SSF Legendary Pamela EX-91%

2-11 2x 283d 14350 6.0 867 4.0 577

• All-American Senior 3-Year-Old 1998

• Reserve National Jersey Jug Winner 1998

• Exported to Uruguay

Generations of Excellence Sale



SSF GOVERNOR IRIS EX-93%
SAME MATERNAL FAMILY AS LOTS 44 THRU 51

Lot 44

GORDONS VELOCITY ISLE

840 3137071759 5-00 EX-91
 Born: March 1, 2017 AMID: 2393
 3-05 2x 305d 16010 4.1 664 3.4 551
 2-00 2x 305d 13030 4.7 606 3.4 438

Fresh: February 17, 2022

Due: July 27, 2022

Elliotts Regency Casino-ET 14JE 00725

Arethusa Jade Velocity

117243204 70JE9939
 CDCB 4/22 GPTA 96%R -2286M -75F -82P
 AJCA 4/22 PTAT 94%R +0.7 GJPI 92%R -167

Gordons Tequila Island-ET

67192348 3-06 VG-88%
 2-11 2x 244d 15420 4.1 628 3.8 582
 3-11 2x 263d 11680 3.6 424 3.6 423

Giprat Belles Jade-ET

CAN 110799142 70JE9967
 CDCB 4/22 PTA 99%R -1864M -39F -50P
 AJCA 4/22 GPTAT 99%R +0.1 JPI 97%R -55

Arethusa Response Vivid-ET

116023067 EX-96%
 6-00 2x 305d 22670 6.5 1482 3.5 790
 • *Supreme Champion, Royal Winter Fair 2014*

Tower Vue Prime Tequila-ET

114816452 76JE156
 CDCB 4/22 GPTA 99%R -2141M -56F -58P
 AJCA 4/22 GPTAT 99%R +1.2 GJPI 99%R -205

SSF Jade Ivana

112566276 3-06 EX-90%
 8-06 2x 305d 18410 5.5 1006 3.4 634
 5-10 2x 305d 17390 5.1 891 3.7 638
 7-00 2x 305d 16350 5.5 894 3.8 622

3rd Dam

Toptin Iris of SSF EX-93%

9-02 2x 305d 20390 4.2 848 3.4 698

Generations of Excellence Sale

Lot 45

SSF APPLEJACK FIJI

840 3151743659 2-05 VG-85%
Born: March 11, 2019 AMID: 1763
2-00 2x 305d 11660 4.9 573 3.3 387

Fresh: April 4, 2022

• Entered in 2022 National Jersey Jug Futurity

Steinhauers latola Applejack

115488982 11JE968
CDCB 4/22 GPTA 99%R -960M -25F -22P
AJCA 4/22 GPTAT 99%R +1.0 GJPI 99%R -68

Gordons Velocity Isle

840 3137071759 5-00 EX-91
3-05 2x 305d 16010 4.1 664 3.4 551
2-00 2x 305d 13030 4.7 606 3.4 438

SC Gold Dust Paramount latola-ET

112118277 29JE3301
CDCB 4/22 GPTA 99%R -849M -17F -20P
AJCA 4/22 GPTAT 99%R +0.5 GJPI 99%R -398

Steinhauers H Mark Applepie

113506044 EX-92%
4-03 2x 305d 23540 4.7 1117 3.8 888
5-03 2x 305d 20350 4.6 926 3.6 729

Arethusa Jade Velocity

117243204 70JE9939
CDCB 4/22 GPTA 96%R -2286M -75F -82P
AJCA 4/22 PTAT 94%R +0.7 GJPI 92%R -167

Gordons Tequila Island-ET

67192348 3-06 VG-88%
2-11 2x 244d 15420 4.1 628 3.8 582
3-11 2x 263d 11680 3.6 424 3.6 423

3rd Dam

SSF Jade Ivana EX-90%
8-06 2x 305d 18410 5.5 1006 3.4 634

4th Dam

Toptin Iris of SSF EX-93%
9-02 2x 305d 20390 4.2 848 3.4 698

Lot 46

SSF PRODIGY FUJI

840 3218825700
Born: March 24, 2021 AMID: 1864

Silver Spring Prodigy

840 3151743671
PA -1417M -45F -50P
PA TYPE +0.2 JPI 30%R -99

SSF Applejack Fiji

840 3151743659 2-05 VG-85%
2-00 2x 305d 11660 4.9 573 3.3 387

Rapid Bay Black Apple

CAN 108937051 91JE5757
CDCB 4/22 PTA 86%R -1419M -40F -50P
AJCA 4/22 PTAT 74%R +0.3 JPI 75%R -111

SSF Boenheim Pace

67411488 EX-95%
5-09 2x 305d 20570 4.3 876 3.3 676
7-02 2x 305d 18950 3.9 748 3.1 592

Steinhauers latola Applejack

115488982 11JE968
CDCB 4/22 GPTA 99%R -960M -25F -22P
AJCA 4/22 GPTAT 99%R +1.0 GJPI 99%R -68

Gordons Velocity Isle

840 3137071759 5-00 EX-91%
3-05 2x 305d 16010 4.1 664 3.4 551
2-00 2x 305d 13030 4.7 606 3.4 438

3rd Dam

Gordons Tequila Island-ET VG-88%
2-11 2x 244d 15420 4.1 628 3.8 582

4th Dam

SSF Jade Ivana EX-90%
8-06 2x 305d 18410 5.5 1006 3.4 634

5th Dam

Toptin Iris of SSF EX-93%
9-02 2x 305d 20390 4.2 848 3.4 698

Generations of Excellence Sale

Lot 47

SSF ANDREAS IVA

840 3151743634 3-04 VG-87%
Born: October 17, 2018 AMID: 1738
2-00 2x 293d 11810 5.1 597 3.4 407

Due: September 28, 2022 to
All Lynns Louie Valentino-ET 7JE1038

• Entered in 2022 National Jersey Jug Futurity

Sunset Canyon Andreas

117597125 94JE4036
CDCB 4/22 GPTA 98%R -2069M -81F -63P
AJCA 4/22 GPTAT 98%R +0.9 GJPI 94%R -192

SSF Bellevue Indonesia

118327064 9-01 EX-91%
3-06 2x 305d 15170 4.9 739 3.7 562
8-09 2x 305d 15610 4.2 651 3.3 510
5-00 2x 305d 14760 4.9 719 3.6 536
6-03 2x 305d 14660 5.2 755 3.8 557
2-03 2x 305d 13330 5.1 674 3.7 488
7-04 2x 305d 13380 4.4 586 3.6 481

Hollylane R Response-ET

660024 158JE19
CDCB 4/22 GPTA 96%R -2101M -78F -69P
AJCA 4/22 PTAT 93%R +0.4 JPI 91%R -188

Sunset Canyon Jade Anna

112592581 EX-94%
6-03 2x 305d 23680 4.8 1126 3.8 890
5-03 2x 305d 22250 5.2 1167 3.8 851

Silver-Spring Bellevue-ET

115038374
CDCB 4/22 PTA 75%R -1619M -43F -52P
AJCA 4/22 PTAT 68%R -0.4 JPI 68%R -106

SSF Legion Indigo

115308923 7-09 VG-87%
4-08 2x 305d 16070 5.0 802 3.5 564
5-10 2x 305d 15560 5.2 807 3.4 534
6-11 2x 305d 15040 5.0 746 3.7 551

3rd Dam

SSF Jade Ivana EX-90%

8-06 2x 305d 18410 5.5 1006 3.4 634

4th Dam

Toptin Iris of SSF EX-93%

9-02 2x 305d 20390 4.2 848 3.4 698

Lot 48

SSF VICTORIOUS ISLA

840 3234326330
Born: October 16, 2021 AMID: 1899

River Valley Victorious-ET

840 3126479524 7JE5032
CDCB 4/22 GPTA 99%R -731M -1F -5P
AJCA 4/22 GPTAT 98%R +1.7 GJPI 97%R -9

SSF Andreas Iva

840 3151743634 3-04 VG-87%
2-00 2x 293d 11810 5.1 597 3.4 407

Jars of Clay Barnabas

67342492 7JE1294
CDCB 4/22 GPTA 99%R +233M +9F +5P
AJCA 4/22 GPTAT 99%R +1.7 GJPI 99%R -16

Avonlea latola Victoria

CAN 10989478 EX-94%
3-01 2x 305d 17409 4.6 808 3.6 629
2-00 2x 305d 12880 4.9 633 3.6 464

Sunset Canyon Andreas

117597125 94JE4036
CDCB 4/22 GPTA 98%R -2069M -81F -63P
AJCA 4/22 GPTAT 98%R +0.9 GJPI 94%R -192

SSF Bellevue Indonesia

118327064 9-01 EX-91%
3-06 2x 305d 15170 4.9 739 3.7 562
8-09 2x 305d 15610 4.2 651 3.3 510
5-00 2x 305d 14760 4.9 719 3.6 536

3rd Dam

SSF Legion Indigo VG-87%

4-08 2x 305d 16070 5.0 802 3.5 564

4th Dam

SSF Jade Ivana EX-90%

8-06 2x 305d 18410 5.5 1006 3.4 634

5th Dam

Toptin Iris of SSF EX-93%

9-02 2x 305d 20390 4.2 848 3.4 698

Generations of Excellence Sale



GORDONS NEVADA INDIGO EX-91%
MATERNAL SISTER TO 2ND DAM OF LOTS 48 & 49

Lot 49

SSF COLTON IMAGINATION

840 3218825638
 Born: March 2, 2020 AMID: 1802

Fresh: March 9, 2022

• Entered in 2023 National Jersey Jug Futurity

Chilli Action Colton-ET

66738335 7JE1088
 CDCB 4/22 GPTA 99%R -1886M -29F -46P
 AJCA 4/22 GPTAT 99%R +1.7 GJPI 98%R -70

SSF Incentive to Imagine

840 3014475953 3-08 VG-84%
 3-05 2x 305d 19110 5.4 1032 3.6 686
 2-01 2x 305d 16200 4.8 784 3.3 532

Forest Glen Avery Action-ET

111023978 7JE590
 CDCB 4/22 GPTA 99%R -963M -46F -34P
 AJCA 4/22 GPTAT 99%R +0.6 GJPI 99%R -33

Family Hill Connection Chilli-ET

114535186 3-07 EX-91%
 3-04 2x 365d 27470 6.2 1721 4.0 1039
 • Nom ABA All-American Senior 2-Year-Old 2007

Hometown Incentive-ET

118407078 JH1F JNSF 91JE5503
 CDCB 4/22 GPTA 95%R -1877M -62F -62P
 AJCA 4/22 PTAT 93%R +0.5 GJPI 91%R -153

SSF Bellevue Indonesia

118327064 9-01 EX-91%
 3-06 2x 305d 15170 4.9 739 3.7 562
 8-09 2x 305d 15610 4.2 651 3.3 510
 5-00 2x 305d 14760 4.9 719 3.6 536

3rd Dam

SSF Legion Indigo VG-87%
 4-08 2x 305d 16070 5.0 802 3.5 564

4th Dam

SSF Jade Ivana EX-90%
 8-06 2x 305d 18410 5.5 1006 3.4 634

5th Dam

Toptin Iris of SSF EX-93%
 9-02 2x 305d 20390 4.2 848 3.4 698

Generations of Excellence Sale



SSF GOVERNOR IRIS EX-93%
3RD DAM OF LOTS 50 & 51

Lot 50

SSF BLACKAPPLE LILY

840 3218825642
Born: March 13, 2020 AMID: 1806

Fresh: March 10, 2022

Maternal sister to Grandious Ivana

Gordons Legion Inga EX-91%
5-01 2x 305d 17240 4.7 816 3.6 618

Rapid Bay Black Apple

CAN 108937051 91JE5757
CDCB 4/22 PTA 86%R -1419M -40F -50P
AJCA 4/22 PTAT 74%R +0.3 JPI 75%R -111

Gordons Victor Lilac

840 3127396650 5-10 EX-91%
3-02 2x 305d 15660 5.4 848 3.4 535
4-04 2x 305d 14130 4.7 660 3.8 532
1-11 2x 305d 7100 5.2 369 3.1 291

Steinhauers latola Applejack

115488982 11JE968
CDCB 4/22 GPTA 99%R -960M -25F -22P
AJCA 4/22 GPTAT 99%R +1.0 GJPI 99%R -68

Rapid Bay Getaway Belle

CAN 107536358 EX-94-2E-CAN
4-09 2x 305d 17914 5.9 1067 3.7 671
• All-Canadian Senior 3-Year-Old 2015

Gordons Minister Victor

117720033
PA -1501M -57F -45P
PA TYPE +0.3 JPI 44%R -99

Gordons Grandious Ivana

67192330 3-10 EX-90%
3-08 2x 277d 13620 5.4 736 3.9 524
2-05 2x 305d 12940 4.6 590 3.7 475

3rd Dam

SSF Governor Iris EX-93%

6-07 2x 297d 18530 4.8 897 3.5 650
• 1st Senior 3-Year-Old, IN State Fair 2011
• 1st Sr 2-Year-Old & Res Int Champ, IN SF 2010
• All-American Fall Calf 2008
• Res Junior Champion, All-American Show 2008

4th Dam

SSF Jade Ivana EX-90%

8-06 2x 305d 18410 5.5 1006 3.4 634

5th Dam

Toptin Iris of SSF EX-93%

9-02 2x 305d 20390 4.2 848 3.4 698

Generations of Excellence Sale



GORDONS LEGION INGA EX-91%
MATERNAL SISTER TO 2ND DAM OF LOTS 50 & 51

Lot 51

SSF KLONDIKE ICE CREAM

840 3218825645 1-11 VG-83%
 Born: March 20, 2020 AMID: 1809

Fresh: February 26, 2022

Bred: May 30, 2022 to
 KCJF Hired Magician (sexed)

Maternal sister to Grandious Ivana

Gordons Legion Inga EX-91%
 5-01 2x 305d 17240 4.7 816 3.6 618

• 2nd Junior 2-Year-Old, IN State Fair 2012

Silver Spring Klondike

840 3134567016
 PA -1838M -61F -59P
 PA TYPE +0.3 JPI 42%R -116

SSF VIP Ivanka

840 3134567104

Hometown Incentive-ET

118407078 JH1F JNSF 91JE5503
 CDCB 4/22 GPTA 95%R -1877M -62F -62P
 AJCA 4/22 PTAT 93%R +0.5 GJPI 91%R -153

Mordale Action Kitti-ET

CAN 11018926 EX-92%
 3-10 2x 305d 19260 5.3 1015 3.8 737
 5-00 2x 305d 17270 5.4 930 3.8 648

River Valley Venus VIP-ET

840 3126479167 200JE10003
 CDCB 4/22 GPTA 98%R -2287M -73F -67P
 AJCA 4/22 GPTAT 96%R +1.4 GJPI 93%R -140

Gordons Grandious Ivana

67192330 3-10 EX-90%
 3-08 2x 277d 13620 5.4 736 3.9 524
 2-05 2x 305d 12940 4.6 590 3.7 475

3rd Dam

SSF Governor Iris EX-93%

6-07 2x 297d 18530 4.8 897 3.5 650

- 1st Senior 3-Year-Old, IN State Fair 2011
- 1st Sr 2-Year-Old & Res Int Champ, IN SF 2010
- All-American Fall Calf 2008
- Res Junior Champion, All-American Show 2008

4th Dam

SSF Jade Ivana EX-90%

8-06 2x 305d 18410 5.5 1006 3.4 634

5th Dam

Toptin Iris of SSF EX-93%

9-02 2x 305d 20390 4.2 848 3.4 698

Generations of Excellence Sale

Lot 52

SSF ANDREAS PICA

840 3151743640 2-08 VG-86%
Born: December 1, 2018 AMID: 1744
2-03 2x 305d 11750 5.6 659 3.1 369

Fresh: June, 2022

Sunset Canyon Andreas

117597125 JH1F JNSF 94JE4036
CDCB 4/22 GPTA 98%R -2069M -81F -63P
AJCA 4/22 GPTAT 98%R +0.9 GJPI 94%R -192

SSF Boenheim Picadilly

67411444 6-04 EX-90%
4-01 2x 305d 18170 4.4 795 3.2 586
5-10 2x 305d 16690 4.3 717 3.3 559
7-06 2x 305d 16370 3.6 585 3.2 530
2-05 2x 305d 13380 4.7 627 3.7 501

Hollylane R Response-ET

660024 158JE19
CDCB 4/22 PTA 96%R -2101M -78F -69P
AJCA 4/22 PTAT 93%R +0.4 JPI 91%R -188

Sunset Canyon Jade Anna

112592581 EX-94%
6-03 2x 305d 23680 4.8 1126 3.8 890
5-03 2x 305d 22250 5.2 1167 3.8 851

SSF Glasgow Boenheim

117945919
CDCB 4/22 PTA 79%R -1723M -81F -57P
AJCA 4/22 PTAT 73%R +0.3 JPI 68%R -100

SSF Prestige Pistacio

117463019 2-06 VG-83%
2-05 2x 305d 13430 4.1 551 3.4 451

3rd Dam

SSF Paramount Peppermint VG-86%

4-11 2x 305d 21710 3.9 846 3.3 719

4th Dam

SSF Dunker Petunia EX-91%

5-05 2x 305d 19990 4.5 899 3.6 724

Lot 53

SSF VIP RACINE

840 3151743628 3-06 VG-88%
Born: September 7, 2018 AMID: 1732
2-01 2x 305d 11150 5.0 558 3.4 379

Fresh: December 3, 2021

Due: December 1, 2022 to KCJF Hired Magician

River Valley Venus VIP-ET

840 3126479167 200JE10003
CDCB 4/22 GPTA 98%R -2287M -73F -67P
AJCA 4/22 GPTAT 96%R +1.4 GJPI 93%R -140

SSF Barbaro Rosalee

117103814 5-02 EX-90%
7-05 2x 305d 17780 4.4 784 3.4 605
6-00 2x 305d 17060 4.6 779 3.6 617
5-00 2x 291d 17200 4.2 725 3.6 626
8-09 2x 305d 16400 3.8 616 3.4 564
3-09 2x 305d 15090 4.6 701 3.6 542

Chilli Action Colton-ET

66738335 7JE1088
CDCB 4/22 GPTA 99%R -1886M -29F -46P
AJCA 4/22 GPTAT 99%R +1.7 GJPI 98%R -70

TJ Classic Minister Venus-ET

117243875 EX-95%
5-04 2x 305d 16090 6.3 1006 3.5 567
• *Supreme Champion, World Dairy Expo 2016*

Jewels Barbaro-ET

115196476 36JE59
CDCB 4/22 GPTA 94%R -2423M -76F -66P
AJCA 4/22 GPTAT 87%R -0.6 JPI 88%R -183

SSF Jade Rosey

113082667 7-02 VG-84%
6-06 2x 305d 19180 4.6 877 3.3 642
7-06 2x 305d 16120 4.8 766 3.6 573
3-06 2x 305d 16570 4.3 720 3.5 580

3rd Dam

SSF Potlach Rose VG-80%

3-01 2x 299d 20030 4.1 829 3.5 709

4th Dam

SSF Dunker Petunia EX-91%

5-05 2x 305d 19990 4.5 899 3.6 724

Generations of Excellence Sale

Lot 54

SSF GENTRY JULEP

840 3134567042 5-05 EX-91%
Born: September 18, 2016 AMID: 1635
4-03 2x 292d 15290 5.8 893 3.5 533
2-03 2x 305d 11500 5.1 583 3.6 416

Fresh: December 25, 2021

Bred: June 25, 2022 to
Kash-In Reckless-ET 7JE1808

Rapid Bay Indiana Gentry-ET

CAN 105762718 91JE5424
CDCB 4/22 GPTA 95%R -1745M -71F -65P
AJCA 4/22 GPTAT 94%R +1.1 JPI 88%R -162

SSF Governor Juniper

117103579 5-08 EX-92%
6-01 2x 305d 19580 5.3 1031 3.6 713
5-00 2x 305d 17870 5.2 938 3.5 631
7-03 2x 305d 17930 4.8 865 3.5 632
5-00 2x 305d 17870 5.2 938 3.5 631
10-3 2x 305d 14930 4.7 707 3.5 525

Impressive Indiana-ET

112391117 138JE3163
CDCB 4/22 PTA 95%R -2029M -103F -23P
AJCA 4/22 PTAT 92%R +0.3 JPI 89%R -192

Vandenberg Amedeo Gorgeous

CAN 8252544 EX-97-3E-CAN
6-01 2x 305d 22941 5.5 1272 4.1 941
• *Supreme Champion, Royal Winter Fair 2009*

Griffens Governor-ET

115087248 7JE867
CDCB 4/22 GPTA 99%R -1186M -31F -40P
AJCA 4/22 GPTAT 99%R +0.1 GJPI 99%R -110

SSF Jade Jackie

113246184 4-06 EX-92%
4-01 2x 305d 23090 5.1 1183 3.6 836
5-04 2x 305d 22190 4.8 1075 3.6 798
6-09 2x 305d 21260 4.9 1045 3.5 737



SSF VIP JANIE VG-89%
SAME FAMILY AS LOTS

Int Champion, Ohio Spring Show 2022

Lot 55

SSF RECKLESS JESSEBELLE

840 3234326338
Born: December 25, 2021 AMID: 1907

Kash-In Reckless-ET

840 3201335576 JH1F JNSF 7JE1808
CDCB 4/22 GPTA 78%R -871M -9F -26P
AJCA 4/22 GPTAT 80%R +1.6 JPI 75%R +0

SSF Gentry Julep

840 3134567042 5-05 EX-91%
4-03 2x 292d 15290 5.8 893 3.5 533
2-03 2x 305d 11500 5.1 583 3.6 416

River Valley Circus Craze-ET

75341001 JH1F JNSF 777JE10001
CDCB 4/21 GPTA 99%R +123M +24F +2P
AJCA 4/21 GPTAT 99%R +2.0 GJPI 99%R +61

River Valley Excitation Flawless

840 3126479162 5-07 EX-93%
2-11 3x 305d 21890 5.9 1295 3.7 805
• *All-American Senior 3-Year-Old 2019*

Rapid Bay Indiana Gentry-ET

CAN 105762718 91JE5424
CDCB 4/22 GPTA 95%R -1745M -71F -65P
AJCA 4/22 GPTAT 94%R +1.1 JPI 88%R -162

SSF Governor Juniper

117103579 5-08 EX-92%
6-01 2x 305d 19580 5.3 1031 3.6 713
5-00 2x 305d 17870 5.2 938 3.5 631
7-03 2x 305d 17930 4.8 865 3.5 632
5-00 2x 305d 17870 5.2 938 3.5 631

3rd Dam

SSF Jade Jackie EX-92%
4-01 2x 305d 23090 5.1 1183 3.6 836

Generations of Excellence Sale



SSF VIP LELIE EX-91%
SELLS AS LOT 56; DAM OF LOT 57
1st Milking Yearling, NY State Fair 2019

Lot 56

SSF VIP LELIE

840 3134567089 3-03 EX-91%
 Born: October 25, 2017 AMID: 1682
 3-01 2x 305d 16440 5.0 820 3.7 602

Fresh: March 24, 2022

LELIE!

- *1st Milking Yearling & HM Intermediate Champion, NY State Fair 2019*
- *1st Fall Calf & Reserve Junior Champion, NY State Fair 2018*

River Valley Venus VIP-ET

840 3126479167 200JE10003
 CDCB 4/22 GPTA 98%R -2287M -73F -67P
 AJCA 4/22 GPTAT 96%R +1.4 GJPI 93%R -140

SSF latola Lulu

840 3014475979 5-00 EX-90%
 3-05 2x 305d 20200 5.2 1042 3.5 717
 1-11 2x 305d 13210 4.9 651 3.5 463

Chilli Action Colton-ET

66738335 7JE1088
 CDCB 4/22 GPTA 99%R -1886M -29F -46P
 AJCA 4/22 GPTAT 99%R +1.7 GJPI 98%R -70

TJ Classic Minister Venus-ET

117243875 EX-95%
 5-04 2x 305d 16090 6.3 1006 3.5 567
 • *Supreme Champion, World Dairy Expo 2016*

SC Gold Dust Paramount latola-ET

112118277 29JE3301
 CDCB 4/22 GPTA 99%R -849M -17F -20P
 AJCA 4/22 GPTAT 99%R +0.5 GJPI 99%R -398

SSF Raptor Lola

117679391 3-02 VG-86%
 2-00 2x 278d 9220 4.8 441 3.3 306
 3-01 2x 215d 8720 4.8 422 3.4 296

3rd Dam

SSF Belleville Lacy EX-90%
 4-06 2x 305d 14920 4.6 680 3.5 515

4th Dam

SSF Pinnacle Lacy VG-82%
 9-01 3x 305d 18630 4.6 854 3.5 657

5th Dam

Winstons Lucy of SSF EX-91%
 4-02 2x 305d 18790 4.9 926 3.6 677

6th Dam

Elevations Lucky of SSF VG-83%
 5-02 2x 305d 20060 4.8 972 3.6 721

Generations of Excellence Sale

Lot 57

SSF OLIVER LILLY

840 3151743673 2-07 VG-83%
Born: August 15, 2019 AMID: 1777

Due: December 5, 2022 to
River Valley Victorious-ET (sexed)

Dutch Hollow Oliver-P

67184544 JH1F JNSF A2A2 7JE1219
CDCB 4/22 GPTA 99%R +325M +17F +3P
AJCA 4/22 GPTAT 99%R +1.3 GJPI 99%R +10

SSF VIP Lelie

840 3134567089 3-03 EX-91%
3-01 2x 305d 16440 5.0 820 3.7 602
• 1st Milking Yearling & HM Intermediate
Champion, NY State Fair 2019
• 1st Fall Calf & Reserve Junior Champion,
NY State Fair 2018

All Lynns Louie Valentino-ET

116279413 7JE1038
CDCB 4/22 GPTA 99%R +299M -6F +4P
AJCA 4/22 GPTAT 99%R +1.0 GJPI 99%R +9

Dutch Hollow Mik Olive-P

116469076 EX-93%
7-08 2x 305d 27650 4.7 1302 3.4 953
6-08 3x 305d 24000 5.3 1277 3.4 818

River Valley Venus VIP-ET

840 3126479167 200JE10003
CDCB 4/22 GPTA 98%R -2287M -73F -67P
AJCA 4/22 GPTAT 96%R +1.4 GJPI 93%R -140

SSF latola Lulu

840 3014475979 5-00 EX-90%
3-05 2x 305d 20200 5.2 1042 3.5 717
1-11 2x 305d 13210 4.9 651 3.5 463

3rd Dam

SSF Raptor Lola VG-86%
2-00 2x 278d 9220 4.8 441 3.3 306

4th Dam

SSF Belleville Lacy EX-90%
4-06 2x 305d 14920 4.6 680 3.5 515

5th Dam

SSF Pinnacle Lacy VG-82%
9-01 3x 305d 18630 4.6 854 3.5 657

6th Dam

Winstons Lucy of SSF EX-91%
4-02 2x 305d 18790 4.9 926 3.6 677

7th Dam

Elevations Lucky of SSF VG-83%
5-02 2x 305d 20060 4.8 972 3.6 721

Lot 58

SSF VICTORIOUS LARISSA

840 3234326332
Born: December 2, 2021 AMID: 1901



SSF COLTON LORELIA VG-85%
MATERNAL SISTER TO LOT 58

ABA Reserve All-American Winter Calf 2020

River Valley Victorious-ET

840 3126479524 7JE5032
CDCB 4/22 GPTA 99%R -731M -1F -5P
AJCA 4/22 GPTAT 98%R +1.7 GJPI 97%R -9

SSF Franco Lark

840 3134567020 4-02 EX-90%
3-07 2x 303d 17800 4.5 807 3.2 565
4-07 2x 268d 14100 6.1 859 3.0 430
2-03 2x 305d 10330 4.7 485 3.4 356

Jars of Clay Barnabas

67342492 7JE1294
CDCB 4/22 GPTA 99%R +233M +9F +5P
AJCA 4/22 GPTAT 99%R +1.7 GJPI 99%R -16

Avonlea latola Victoria

CAN 10989478 EX-94%
3-01 2x 305d 17409 4.6 808 3.6 629
2-00 2x 305d 12880 4.9 633 3.6 464

Silver Spring James Franco

840 3014475985
PTA -2174M -62F -62P
PA TYPE +0.6 JPI 45%R -154

SSF latola Lulu

840 3014475979 5-00 EX-90%
3-05 2x 305d 20200 5.2 1042 3.5 717
1-11 2x 305d 13210 4.9 651 3.5 463

3rd Dam

SSF Raptor Lola VG-86%
2-00 2x 278d 9220 4.8 441 3.3 306

4th Dam

SSF Belleville Lacy EX-90%
4-06 2x 305d 14920 4.6 680 3.5 515

5th Dam

SSF Pinnacle Lacy VG-82%
9-01 3x 305d 18630 4.6 854 3.5 657

Winstons Lucy of SSF EX-91%
4-02 2x 305d 18790 4.9 926 3.6 677

Elevations Lucky of SSF VG-83%
5-02 2x 305d 20060 4.8 972 3.6 721

Generations of Excellence Sale



SSF COMISKEY PACER EX-91%
SAME MATERNAL FAMILY AS LOTS 59 & 60

Lot 59

SSF BOEHEIM CARAMEL

840 3151743660 2-11 VG-87%
 Born: March 25, 2019 AMID: 1764

Due: September 6, 2022 to
 Avonlea Chocolate Chip

SSF Glasgow Boenheim

117945919
 CDCB 4/22 PTA 79%R -1723M -81F -57P
 AJCA 4/22 PTAT 73%R +0.3 JPI 68%R -100

SSF Gammon Carmen

840 3014475954 3-10 VG-87%
 3-01 2x 305d 17520 4.2 739 3.4 594
 1-10 2x 305d 14860 4.5 665 3.3 496
 4-04 2x 212d 10480 3.8 403 3.3 351

Rapid Bay Glasgow

CAN 104411825 70JE9948
 CDCB 4/22 PTA 85%R -2357M -114F -80P
 AJCA 4/22 PTAT 67%R -0.7 JPI 78%R -193

SSF Jade Bethany

114711588 16-07 EX-95%
 11-3 2x 305d 19640 4.7 917 3.4 658
 9-10 2x 305d 18440 5.2 961 3.7 684

Rapid Bay Glasgow

CAN 105499917 70JE9941
 CDCB 4/22 GPTA 94%R -522M -9F -23P
 AJCA 4/22 GPTAT 92%R +0.3 GJPI 90%R -87

SSF Bellevue Cougar

116115276 5-09 EX-91%
 6-10 2x 305d 16890 4.8 805 3.7 621
 8-03 2x 305d 15150 4.6 698 3.7 567
 3-11 2x 305d 14630 4.8 707 3.7 547

3rd Dam

SSF Raptor Panther EX-91%
 5-07 2x 305d 17680 4.1 727 3.3 582

4th Dam

SSF Topkick Pat VG-88%
 4-10 2x 305d 17740 4.2 744 3.7 654

5th Dam

Toptin Patrisha of SSF EX-90%
 6-07 2x 305d 16400 4.4 720 3.4 561

Generations of Excellence Sale



SSF BELLEVUE PAPRIKA EX-93%
SAME MATERNAL FAMILY AS LOTS 59 & 60

Lot 60

SSF PRODIGY CHARISMA

840 3218825716

Born: June 10, 2021 AMID: 1880

Silver Spring Prodigy

840 3151743671

PA -1417M -45F -50P

PA TYPE +0.2 JPI 30%R -99

SSF Boeheim Caramel

840 3151743660 2-11 VG-87%

Rapid Bay Black Apple

CAN 108937051 91JE5757

CDCB 4/22 PTA 86%R -1419M -40F -50P

AJCA 4/22 PTAT 74%R +0.3 JPI 75%R -111

SSF Boeheim Pace

67411488 EX-95%

5-09 2x 305d 20570 4.3 876 3.3 676

7-02 2x 305d 18950 3.9 748 3.1 592

SSF Glasgow Boeheim

117945919

CDCB 4/22 PTA 79%R -1723M -81F -57P

AJCA 4/22 PTAT 73%R +0.3 JPI 68%R -100

SSF Gammon Carmen

840 3014475954 3-10 VG-87%

3-01 2x 305d 17520 4.2 739 3.4 594

1-10 2x 305d 14860 4.5 665 3.3 496

4-04 2x 212d 10480 3.8 403 3.3 351

3rd Dam

SSF Bellevue Cougar EX-91%

6-10 2x 305d 16890 4.8 805 3.7 621

4th Dam

SSF Raptor Panther EX-91%

5-07 2x 305d 17680 4.1 727 3.3 582

5th Dam

SSF Topkick Pat VG-88%

4-10 2x 305d 17740 4.2 744 3.7 654

6th Dam

Toptin Patrisha of SSF EX-90%

6-07 2x 305d 16400 4.4 720 3.4 561

Generations of Excellence Sale



SE2 GENTRY CHAR EX-90%
DAM OF LOT 61

Lot 61

SE2 CHROME CHARLOTTE

840 3151743621 3-07 EX-90%
Born: August 4, 2018 AMID: 1725

Due: September 11, 2022 to
River Valley Venus VIP-ET 200JE10003 (sexed)

River Valley Cece Chrome-ET

840 3012423929 7JE5004
CDCB 4/22 GPTA 99%R +586M +34F +18P
AJCA 4/22 GPTAT 99%R +2.0 GJPI 97%R +87

SE2 Gentry Char

840 3134567031 3-04 EX-90%
2-11 2x 278d 11730 4.9 574 3.3 391
2-00 2x 255d 9050 5.2 471 3.5 318
• 2nd Junior 3-Year-Old, NY State Fair 2019

Schultz Legal Critic-P

117217618 11JE1098
CDCB 4/22 GPTA 99%R -61M +6F +4P
AJCA 4/22 GPTAT 99%R +0.9 GJPI 99%R +46

Lyon Celebrity Cece-ET

117046049 EX-91%
4-05 3x 271d 22660 4.4 999 3.6 823
2-02 2x 305d 18470 4.7 865 3.4 633

Rapid Bay Indiana Gentry-ET

CAN 105762718 91JE5424
CDCB 4/22 GPTA 95%R -1745M -71F -65P
AJCA 4/22 GPTAT 94%R +1.1 JPI 88%R -162

SE2 Governor Charlotte

117462960 3-11 EX-90%
6-01 2x 305d 16430 6.3 1043 4.0 659
5-00 2x 305d 14770 6.0 882 4.1 603
7-03 2x 264d 13820 6.2 850 4.0 546

3rd Dam

SE2 Legion Cora EX-92%
4-07 2x 296d 20030 4.9 984 3.3 661

4th Dam

SE2 Rendition Coral VG-84%
3-00 2x 305d 19520 4.0 788 3.3 648

5th Dam

SE2 Barber Cora Lynn EX-91%
3-10 2x 305d 19790 4.5 892 3.3 660

6th Dam

Ahlem Berretta Cora 6349 {6}-ET EX-90%
5-03 2x 305d 21580 4.1 894 3.4 734

7th Dam

Ahlem Sky Line Cora {5} EX-91%
5-04 2x 305d 23810 4.3 1035 3.7 889

8th Dam

Ahlem Legend Cora {4} VG-82%
8-01 2x 305d 19220 4.7 910 3.9 740

Generations of Excellence Sale

Lot 62

SSF-SE2 BERTRAM CHARLENE

840 3218825723

Born: August 16, 2021 AMID: 1887

Silver Spring Bertram

840 3151743635

PA -1300M -32F -36P

PA TYPE +0.4 JPI 36%R -64

SE2 Chrome Charlotte

840 3151743621 3-07 EX-90%

Steinhauers latola Applejack

115488982 11JE968

CDCB 4/22 GPTA 99%R -960M -25F -22P

AJCA 4/22 GPTAT 99%R +1.0 GJPI 99%R -68

SSF Bellevue Blossom

118327167 7-01 EX-94%

5-06 2x 305d 18880 5.5 1040 3.3 632

4-04 2x 305d 18240 5.4 978 3.7 666

River Valley Cece Chrome-ET

840 3012423929 7JE5004

CDCB 4/22 GPTA 99%R +586M +34F +18P

AJCA 4/22 GPTAT 99%R +2.0 GJPI 97%R +87

SE2 Gentry Char

840 3134567031 3-04 EX-90%

2-11 2x 278d 11730 4.9 574 3.3 391

2-00 2x 255d 9050 5.2 471 3.5 318

• 2nd Senior 3-Year-Old, NY State Fair 2019

3rd Dam

SE2 Governor Charlotte EX-90%

6-01 2x 305d 16430 6.3 1043 4.0 659

4th Dam

SE2 Legion Cora EX-92%

4-07 2x 296d 20030 4.9 984 3.3 661

5th Dam

SE2 Rendition Coral VG-84%

3-00 2x 305d 19520 4.0 788 3.3 648

6th Dam

SE2 Barber Cora Lynn EX-91%

3-10 2x 305d 19790 4.5 892 3.3 660

7th Dam

Ahlem Berretta Cora 6349 {6}-ET EX-90%

5-03 2x 305d 21580 4.1 894 3.4 734

8th Dam

Ahlem Sky Line Cora {5} EX-91%

5-04 2x 305d 23810 4.3 1035 3.7 889

9th Dam

Ahlem Legend Cora {4} VG-82%

8-01 2x 305d 19220 4.7 910 3.9 740

Lot 63

S&S VIRAL CHASTITY

840 3151743645 2-07 VG-86%

Born: December 24, 2018 AMID: 1749

2-02 2x 305d 14440 6.0 871 3.6 527

• 3rd Senior 2-Year-Old, NY State Fair 2021

Fresh: June, 2022

Bushlea Pn Viral-ET

AUS 705410 200JE8187

CDCB 4/22 GPTA 94%R -875M +13F -8P

AJCA 4/22 GPTAT 92%R +1.0 GJPI 89%R +16

SE2 Gentry Chasey

840 3014475916 3-09 EX-90%

3-04 2x 305d 14150 4.8 676 3.7 526

4-05 2x 305d 13960 5.3 733 3.6 500

2-04 2x 305d 12130 5.3 638 3.7 446

Hawarden Impuls Premier

67107510 JHTC JNSF A2A2 29JE3756

CDCB 4/22 GPTA 99%R -1053M -2F -11P

AJCA 4/22 GPTAT 99%R +0.4 GJPI 99%R +16

Arethusa On Time Vogue-ET

117193004 EX-94-CAN 3*

4-09 2x 305d 19763 6.2 1230 4.5 891

• All-Canadian 5-Year-Old 2015

Rapid Bay Indiana Gentry-ET

CAN 105762718 91JE5424

CDCB 4/22 GPTA 95%R -1745M -71F -65P

AJCA 4/22 GPTAT 94%R +1.1 JPI 88%R -162

SE2 Governor Charlotte

117462960 3-11 EX-90%

6-01 2x 305d 16430 6.3 1043 4.0 659

5-00 2x 305d 14770 6.0 882 4.1 603

7-03 2x 264d 13820 6.2 850 4.0 546

3rd Dam

SE2 Legion Cora EX-92%

4-07 2x 296d 20030 4.9 984 3.3 661

4th Dam

SE2 Rendition Coral VG-84%

3-00 2x 305d 19520 4.0 788 3.3 648

5th Dam

SE2 Barber Cora Lynn EX-91%

3-10 2x 305d 19790 4.5 892 3.3 660

6th Dam

Ahlem Berretta Cora 6349 {6}-ET EX-90%

5-03 2x 305d 21580 4.1 894 3.4 734

7th Dam

Ahlem Sky Line Cora {5} EX-91%

5-04 2x 305d 23810 4.3 1035 3.7 889

8th Dam

Ahlem Legend Cora {4} VG-82%

8-01 2x 305d 19220 4.7 910 3.9 740

Generations of Excellence Sale

Lot 64

LES GENTRY CALYPSO

840 3151743606 3-09 VG-88%
Born: June 1, 2018 AMID: 1710
2-09 2x 257d 11950 5.4 651 3.6 431

Fresh: March 14, 2022

Bred: June 29, 2022 to
River Valley Victorious-ET (sexed)

Rapid Bay Indiana Gentry-ET

CAN 105762718 91JE5424
CDCB 4/22 GPTA 95%R -1745M -71F -65P
AJCA 4/22 GPTAT 94%R +1.1 JPI 88%R -162

SSF Dom Catnip

840 3014475931 3-03 VG-83%
2-11 2x 305d 9440 6.0 565 3.9 365
2-00 2x 239d 7300 5.6 410 3.7 272

Impressive Indiana-ET

112391117 138JE3163
CDCB 4/22 PTA 95%R -2029M -103F -23P
AJCA 4/22 PTAT 92%R +0.3 JPI 89%R -192

Vandenberg Amedeo Gorgeous

CAN 8252544 EX-97-3E-CAN
6-01 2x 305d 22941 5.5 1272 4.1 941
• *Supreme Champion, Royal Winter Fair 2009*

Mordale Dominator-ET

CAN 11655715 JH1F JNSF
CDCB 4/22 GPTA 83%R -2340M -30F -56P
AJCA 4/22 GPTAT 80%R +0.5 GJPI 79%R -116

SSF Boenheim Calypso

118383754 4-02 VG-82%
3-08 2x 300d 11660 5.1 591 3.6 422
2-07 2x 305d 11130 5.0 554 3.8 424

3rd Dam

Les Prestige Crescent VG-86%
4-01 2x 305d 19910 4.8 959 3.5 705

4th Dam

Les Barbaro Carri Rose VG-84%
2-03 2x 305d 10430 4.6 484 3.4 353

5th Dam

Jo Deluxe Courtney Rose VG-83%
4-04 2x 264d 11620 5.0 579 3.6 424

Lot 65

LES JOEL CECILIA

840 3218825668
Born: August 8, 2018 AMID: 1832

Due: August 3, 2022 to
Kash-In Reckless-ET

Guimo Joel

CAN 106797223 200JE384
CDCB 4/22 GPTA 99%R -1671M -57F -42P
AJCA 4/22 GPTAT 99%R +1.5 GJPI 99%R -112

Les Chrome Clarise

840 3151743622 2-06 VG-86%
2-00 2x 305d 9470 5.1 485 3.5 328

Tollenaars Impuls Legal 233-ET

61929249 29JE3506
CDCB 4/22 GPTA 99%R -131M -21F -3P
AJCA 4/22 GPTAT 99%R +0.0 GJPI 99%R +10

Fermar Paramount Joy

CAN 104419880 EX-95% 14*
3-01 2x 305d 21400 5.2 1116 4.0 873
• *1st Lifetime Cheese Cow, WDE 2014*

River Valley Cece Chrome-ET

840 3012423929 7JE5004
CDCB 4/22 GPTA 99%R +586M +34F +18P
AJCA 4/22 GPTAT 99%R +2.0 GJPI 97%R +87

SSF Shotskey Cherise

840 3134567029 2-02 VG-85%
2-01 2x 305d 10120 5.5 561 4.0 400

3rd Dam

SSF Boenheim Calypso VG-82%
3-08 2x 300d 11660 5.1 591 3.6 422

4th Dam

Les Prestige Crescent VG-86%
4-01 2x 305d 19910 4.8 959 3.5 705

5th Dam

Les Barbaro Carri Rose VG-84%
2-03 2x 305d 10430 4.6 484 3.4 353

6th Dam

Jo Deluxe Courtney Rose VG-83%
4-04 2x 264d 11620 5.0 579 3.6 424

Generations of Excellence Sale

Lot 66

SSF BOEHEIM AGATHA

840 3151743614 3-09 VG-86%
Born: June 15, 2018 AMID: 1718
3-02 2x 278d 12760 5.6 717 3.8 482
2-00 2x 305d 9290 5.1 477 3.4 313

Due: August 2, 2022 to
Elliotts Regency Casino-ET 14JE 00725

SSF Glasgow Boenheim

117945919
CDCB 4/22 PTA 79%R -1723M -81F -57P
AJCA 4/22 PTAT 73%R +0.3 JPI 68%R -100

SSF Hired Gun Agnes

118327943 3-09 EX-90%
4-08 2x 305d 17500 5.2 905 3.6 631
3-07 2x 305d 14550 5.5 795 4.0 584
2-07 2x 305d 13600 5.5 744 4.0 546
5-10 2x 290d 12790 5.0 638 3.8 482

Rapid Bay Glasgow

CAN 104411825 70JE9948
CDCB 4/22 PTA 85%R -2357M -114F -80P
AJCA 4/22 PTAT 67%R -0.7 JPI 78%R -193

SSF Jade Bethany

114711588 16-07 EX-95%
11-3 2x 305d 19640 4.7 917 3.4 658
9-10 2x 305d 18440 5.2 961 3.7 684

SV Jade Hired Gun-ET

115093063 94JE3720
CDCB 4/22 GPTA 99%R -1962M -48F -50P
AJCA 4/22 GPTAT 99%R +0.1 GJPI 98%R -92

SSF Centurion Apple

114003339 8-10 VG-88%
7-01 2x 293d 14580 5.1 745 3.5 513
8-03 2x 305d 13020 5.0 645 3.8 498
9-03 2x 305d 11860 5.2 621 4.0 470

Lot 67

SSF VALENTINO ANGIE

840 3218825728
Born: September 4, 2021 AMID: 1892

All Lynns Louie Valentino-ET

116279413 JH1C JNSF A2A2 7JE1038
CDCB 4/22 GPTA 99%R +299M -6F +4P
AJCA 4/22 GPTAT 99%R +1.0 GJPI 99%R +9

SSF Boenheim Agatha

840 3151743614 3-09 VG-86%
3-02 2x 278d 12760 5.6 717 3.8 482
2-00 2x 305d 9290 5.1 477 3.4 313

BHF-SSF Parade Louie-ET

113486117 JH1C JNSF A2A2 7JE738
CDCB 4/22 GPTA 99%R +300M -26F +5P
AJCA 4/22 PTAT 99%R -0.5 GJPI 99%R -66

D&E Paramount Violet

67007718 EX-90%
5-02 3x 305d 27600 4.2 1167 3.5 953
1-09 2x 305d 20540 4.6 954 3.3 684

SSF Glasgow Boenheim

117945919
CDCB 4/22 PTA 79%R -1723M -81F -57P
AJCA 4/22 PTAT 73%R +0.3 JPI 68%R -100

SSF Hired Gun Agnes

118327943 3-09 EX-90%
4-08 2x 305d 17500 5.2 905 3.6 631
3-07 2x 305d 14550 5.5 795 4.0 584
2-07 2x 305d 13600 5.5 744 4.0 546

3rd Dam

SSF Centurion Apple VG-88%

7-01 2x 293d 14580 5.1 745 3.5 513

Generations of Excellence Sale

Lot 68

SSF BOEHEIM SNEAKERS

840 3151743598 2-10 VG-85%
Born: March 22, 2018 AMID: 1702
2-10 2x 305d 11770 5.2 617 3.1 370
1-11 2x 248d 7670 4.0 305 3.1 239

Fresh: May, 2022

SSF Glasgow Boeheim

117945919
CDCB 4/22 PTA 79%R -1723M -81F -57P
AJCA 4/22 PTAT 73%R +0.3 JPI 68%R -100

SSF Governor Sammy

114256951 3-00 EX-90%
5-05 2x 305d 18790 5.1 963 3.6 682
4-01 2x 305d 17970 5.2 942 3.6 644
2-11 2x 305d 13850 5.1 705 4.0 552
2-01 2x 247d 10630 4.9 522 3.5 377

Rapid Bay Glasgow

CAN 104411825 70JE9948
CDCB 4/22 PTA 85%R -2357M -114F -80P
AJCA 4/22 PTAT 67%R -0.7 JPI 78%R -193

SSF Jade Bethany

114711588 16-07 EX-95%
11-3 2x 305d 19640 4.7 917 3.4 658
9-10 2x 305d 18440 5.2 961 3.7 684

Griffens Governor-ET

115087248 7JE867
CDCB 4/22 GPTA 99%R -1186M -31F -40P
AJCA 4/22 GPTAT 99%R +0.1 GJPI 99%R -110

SSF Advantage Sammy

114256951 3-00 EX-90%
5-05 2x 305d 18790 5.1 963 3.6 682
4-01 2x 305d 17970 5.2 942 3.6 644
2-11 2x 305d 13850 5.1 705 4.0 552

3rd Dam

SSF Big Time Salley EX-91%

5-11 2x 305d 13680 6.2 846 4.3 587

4th Dam

SSF Accent Sara VG-86%

8-08 2x 305d 17310 5.3 915 3.7 634

5th Dam

SSF Chapman Spirit VG-87%

9-04 2x 305d 17410 5.0 865 3.3 583

Lot 69

SSF PRODIGY SOPHIA

840 3234326334
Born: December 4, 2021 AMID: 1903



SSF MAGICIAN SOPHIA

MATERNAL SISTER TO DAM OF LOT

Reserve All-Canadian Fall Calf 2021

Silver Spring Prodigy

840 3151743671
PA -1417M -45F -50P
PA TYPE +0.2 JPI 30%R -99

SSF Incentive Sally

840 3151743668 2-02 VG-82%

Rapid Bay Black Apple

CAN 108937051 91JE5757
CDCB 4/22 PTA 86%R -1419M -40F -50P
AJCA 4/22 PTAT 74%R +0.3 JPI 75%R -111

SSF Boeheim Pace

67411488 EX-95%
5-09 2x 305d 20570 4.3 876 3.3 676
7-02 2x 305d 18950 3.9 748 3.1 592

Hometown Incentive-ET

118407078 JH1F JNSF 91JE5503
CDCB 4/22 GPTA 95%R -1877M -62F -62P
AJCA 4/22 PTAT 93%R +0.5 GJPI 91%R -153

SSF Velocity Sophia

840 3014475978 5-06 EX-90%
6-03 2x 291d 20990 3.6 759 3.1 653
5-00 2x 305d 15110 5.0 760 3.9 583
4-00 2x 271d 11910 5.2 620 3.7 445

3rd Dam

SSF Belmont Sally Mae VG-88%

4-07 2x 305d 13680 5.6 772 4.2 572

4th Dam

SSF Big Time Salley EX-91%

5-11 2x 305d 13680 6.2 846 4.3 587

5th Dam

SSF Accent Sara VG-86%

8-08 2x 305d 17310 5.3 915 3.7 634

6th Dam

SSF Chapman Spirit VG-87%

9-04 2x 305d 17410 5.0 865 3.3 583

Generations of Excellence Sale

Lot 70

SSF KLONDIKE PRAIRIE

840 3151743643 2-08 VG-81%
Born: December 8, 2018 AMID: 1747
2-04 2x 305d 10900 5.0 545 3.5 383

Fresh: May 15, 2022

Silver Spring Klondike

840 3134567016
PA -1838M -61F -59P
PA TYPE +0.3 JPI 42%R -116

SSF Boenheim Party

840 3134567044 2-07 VG-83%
2-02 2x 241d 6610 3.8 254 3.2 210

Hometown Incentive-ET

118407078 JH1F JNSF 91JE5503
CDCB 4/22 GPTA 95%R -1877M -62F -62P
AJCA 4/22 PTAT 93%R +0.5 GJPI 91%R -153

Mordale Action Kitti-ET

CAN 11018926 EX-92%
3-10 2x 305d 19260 5.3 1015 3.8 737
5-00 2x 305d 17270 5.4 930 3.8 648

SSF Glasgow Boenheim

117945919
CDCB 4/22 PTA 79%R -1723M -81F -57P
AJCA 4/22 PTAT 73%R +0.3 JPI 68%R -100

SSF Bellevue Padilla

117945928 6-00 EX-90%
7-00 2x 305d 20030 4.1 821 3.2 645
8-05 2x 305d 17390 4.2 736 3.3 574
5-10 2x 305d 15570 4.7 739 3.7 572

3rd Dam

SSF CC Padilla EX-94%

7-10 2x 305d 20640 5.2 1067 3.5 716

4th Dam

Playboy Patrice of SSF VG-85%

6-11 2x 305d 16220 5.1 824 3.5 567

Lot 71

SSF KLONDIKE PARROT

840 3128825646 1-11 VG-82%
Born: March 21, 2020 AMID: 1810

Bred: February 11, 2022 to
Elliotts Regency Casino-ET 14JE 00725 (sexed)

• Entered in 2023 National Jersey Jug Futurity

Silver Spring Klondike

840 3134567016
PA -1838M -61F -59P
PA TYPE +0.3 JPI 42%R -116

SSF Colton Peacock

840 3134567050 4-09 EX-92%
4-05 2x 305d 16410 5.6 915 3.5 574
3-04 2x 305d 15260 5.3 816 3.3 507
2-02 2x 305d 10060 5.1 509 3.3 334

Hometown Incentive-ET

118407078 JH1F JNSF 91JE5503
CDCB 4/22 GPTA 95%R -1877M -62F -62P
AJCA 4/22 PTAT 93%R +0.5 GJPI 91%R -153

Mordale Action Kitti-ET

CAN 11018926 EX-92%
3-10 2x 305d 19260 5.3 1015 3.8 737
5-00 2x 305d 17270 5.4 930 3.8 648

Chilli Action Colton-ET

66738335 7JE1088
CDCB 4/22 GPTA 99%R -1886M -29F -46P
AJCA 4/22 GPTAT 99%R +1.7 GJPI 98%R -70

SSF Supreme Praline

117103823 5-09 EX-90%
5-03 2x 305d 16660 5.3 875 3.4 561
6-10 2x 305d 16420 5.0 822 3.0 499
4-00 2x 305d 12630 4.9 613 3.4 425

3rd Dam

SSF Paramount Peaches EX-93%

4-09 2x 305d 20560 4.7 966 3.4 705

4th Dam

SSF Chapman Pomp EX-94%

8-03 2x 305d 18180 4.7 861 3.2 580

• 5x HM Champion at NY Spring Show & NY SF

5th Dam

Legend Parade of SSF EX-90%

5-08 2x 305d 16240 5.1 823 3.7 593

6th Dam

Bossman Faithful Patience of SSF VG-85%

6-02 2x 272d 10860 5.2 566 3.9 427

Generations of Excellence Sale

Lot 72

SSF VALENTINO PARAKEET

840 3218825705

Born: April 24, 2021 AMID: 1869

• Entered in 2024 National Jersey Jug Futurity

All Lynns Louie Valentino-ET

116279413 JH1C JNSF A2A2 7JE1038

CDCB 4/22 GPTA 99%R +299M -6F +4P

AJCA 4/22 GPTAT 99%R +1.0 GJPI 99%R +9

SSF Colton Peacock

840 3134567050 4-09 EX-92%

4-05 2x 305d 16410 5.6 915 3.5 574

3-04 2x 305d 15260 5.3 816 3.3 507

2-02 2x 305d 10060 5.1 509 3.3 334

BHF-SSF Parade Louie-ET

113486117 JH1C JNSF A2A2 7JE738

CDCB 4/22 GPTA 99%R +300M -26F +5P

AJCA 4/22 PTAT 99%R -0.5 GJPI 99%R -66

D&E Paramount Violet

67007718 EX-90%

5-02 3x 305d 27600 4.2 1167 3.5 953

1-09 2x 305d 20540 4.6 954 3.3 684

Chilli Action Colton-ET

66738335 7JE1088

CDCB 4/22 GPTA 99%R -1886M -29F -46P

AJCA 4/22 GPTAT 99%R +1.7 GJPI 98%R -70

SSF Supreme Praline

117103823 5-09 EX-90%

5-03 2x 305d 16660 5.3 875 3.4 561

6-10 2x 305d 16420 5.0 822 3.0 499

4-00 2x 305d 12630 4.9 613 3.4 425

3rd Dam

SSF Paramount Peaches EX-93%

4-09 2x 305d 20560 4.7 966 3.4 705

4th Dam

SSF Chapman Pomp EX-94%

8-03 2x 305d 18180 4.7 861 3.2 580

• 5x HM Champion at NY Spring Show & NY SF

5th Dam

Legend Parade of SSF EX-90%

5-08 2x 305d 16240 5.1 823 3.7 593

6th Dam

Bossman Faithful Patience of SSF VG-85%

6-02 2x 272d 10860 5.2 566 3.9 427

Lot 73

SSF PRODIGY PADDY

840 3218825731

Born: September 22, 2021 AMID: 1895

Silver Spring Prodigy

840 3151743671

PA -1417M -45F -50P

PA TYPE +0.2 JPI 30%R -99

SSF Applejack Poppy

840 3151743679

Rapid Bay Black Apple

CAN 108937051 91JE5757

CDCB 4/22 PTA 86%R -1419M -40F -50P

AJCA 4/22 PTAT 74%R +0.3 JPI 75%R -111

SSF Boenheim Pace

67411488 EX-95%

5-09 2x 305d 20570 4.3 876 3.3 676

7-02 2x 305d 18950 3.9 748 3.1 592

Steinhauers latola Applejack

115488982 11JE968

CDCB 4/22 GPTA 99%R -960M -25F -22P

AJCA 4/22 GPTAT 99%R +1.0 GJPI 99%R -68

SSF Furor Pook

115895629 13-03 EX-92%

9-10 2x 305d 19550 5.2 1009 3.4 660

8-08 2x 305d 17540 5.3 932 3.7 651

11-3 2x 305d 17170 5.3 902 3.4 660

3rd Dam

SSF Pinnacle Peek-A-Boo EX-90%

8-00 2x 305d 18180 4.6 841 3.3 598

4th Dam

SSF Paramount Picture VG-80%

3-05 2x 247d 15930 4.3 684 3.5 560

5th Dam

Legend Parade of SSF EX-90%

5-08 2x 305d 16240 5.1 823 3.7 593

6th Dam

Bossman Faithful Patience of SSF VG-85%

6-02 2x 272d 10860 5.2 566 3.9 427

Generations of Excellence Sale



SSF ADAM POETRY EX-94%
DAM OF LOTS 74 & 75

1st Aged Cow, NY State Fair 2018

Lot 74

JAYBIRD-SSF GAMEDAY POEM

840 3218825647 TWIN
Born: March 27, 2020 AMID: 1811

Fresh: June 25, 2022

Rapid Bay Gameday-ET

CAN 107536365 JH1C JNSF 91JE5481
CDCB 4/22 GPTA 81%R -1649M -9F -42P
AJCA 4/22 GPTAT 81%R +0.6 GJPI 77%R -75

SSF Adam Poetry

118327149 8-11 EX-94%
5-07 2x 305d 21500 4.8 1040 3.4 723
8-07 2x 395d 17730 5.0 886 3.3 585
4-01 2x 305d 15430 5.4 829 3.7 575
6-09 2x 305d 15630 4.9 762 3.6 555
2-10 2x 282d 12580 5.3 663 3.8 472

• 1st Aged Cow, NY State Fair 2018

Lot 75

JAYBIRD-SSF GAMEDAY POETIC

840 3218825648 TWIN
Born: March 27, 2020 AMID: 1812

Fresh: June 26, 2022

Sunset Canyon Merchant-ET

114256027 JH1C JNSF 11JE884
CDCB 4/22 GPTA 99%R -552M +4F -13P
AJCA 4/22 GPTAT 99%R +0.8 GJPI 99%R -43

Vandenberg Amedeo Gorgeous

CAN 8252544 EX-97-3E-CAN
6-01 2x 305d 22941 5.5 1272 4.1 941
• Supreme Champion, Royal Winter Fair 2009

Sunset Canyon Adam-ET

116560197 JH1F JNSF 200JE9827
CDCB 4/22 GPTA 95%R -1292M -51F -38P
AJCA 4/22 GPTAT 92%R +0.7 GJPI 91%R -80

SSF Furor Pook

115895629 13-03 EX-92%
9-10 2x 305d 19550 5.2 1009 3.4 660
8-08 2x 305d 17540 5.3 932 3.7 651
11-3 2x 305d 17170 5.3 902 3.4 660

Maternal sister to Peom & Poetic

SSF Verbatim Perhaps EX-92%

3-00 2x 305d 15340 5.1 780 3.7 562

3rd Dam

SSF Pinnacle Peek-A-Boo EX-90%

8-00 2x 305d 18180 4.6 841 3.3 598

4th Dam

SSF Paramount Picture VG-80%

3-05 2x 247d 15930 4.3 684 3.5 560

5th Dam

Legend Parade of SSF EX-90%

5-08 2x 305d 16240 5.1 823 3.7 593

6th Dam

Bossman Faithful Patience of SSF VG-85%

6-02 2x 272d 10860 5.2 566 3.9 427

Generations of Excellence Sale



AVON ROAD PREMIER JESSICA EX-94%
SAME MATERNAL FAMILY AS LOTS 76 THRU 78
Nominated ABA All-American 5-Year-Old 2020



JUSTINES DELUXE JUSTINE-ET EX-93%
3RD DAM OF LOT 76
1st Junior 2-Year-Old, WDE 2003

Lot 76

JAYBIRD LADD TRES JOLIE

840 3134567085 4-05 EX-93%
 Born: September 29, 2017 AMID: 1678
 3-00 2x 305d 12070 4.7 566 4.1 495
 2-02 2x 251d 10390 5.0 517 3.9 401

Due: November 19, 2022 to
 Elliotts Regency Casino-ET 14JE 00725 (sexed)

Goldust Karbala Ladd-ET

117627303 JH1F JNSF A2A2 11JE1140
 CDCB 4/22 GPTA 99%R -1057M -1F -25P
 AJCA 4/22 GPTAT 99%R +1.6 GJPI 98%R -12

Avon Road HG Jolie-ET

67179730 3-06 EX-90%
 7-07 2x 305d 14510 6.4 925 3.8 550
 4-03 2x 305d 12630 5.4 682 3.9 489
 6-01 2x 305d 12390 5.4 665 3.8 474
 1-09 2x 305d 11640 5.5 639 4.0 470

BW Karbala-ET

115611760 11JE978
 CDCB 4/22 GPTA 99%R -385M +5F -16P
 AJCA 4/22 GPTAT 99%R +1.0 GJPI 99%R +8

Goldust Legion Leanna

67161125 EX-94%
 7-06 2x 305d 27390 8.0 2195 3.5 961
 5-01 2x 305d 26270 6.4 1672 3.5 928

SV Jade Hired Gun-ET

115093063 94JE3720
 CDCB 4/22 GPTA 99%R -1962M -48F -50P
 AJCA 4/22 GPTAT 99%R +0.1 GJPI 98%R -92

Avon Road Valiant Jen-ET

67106601 5-01 VG-86%
 4-05 2x 305d 18650 4.7 878 3.7 693
 3-02 2x 305d 14690 4.9 723 3.6 533
 5-08 2x 226d 12490 4.5 561 3.6 453

3rd Dam

Justines Deluxe Justine-ET EX-93%
 3-01 2x 305d 22840 4.7 1080 3.5 799
 • 1st Junior 2-Year-Old, WDE 2003

4th Dam

Shamrock Jude Julianna EX-90
 3-06 2x 305d 21256 5.0 1074 3.7 787
 • 1st Sr Two-Year-Old, WDE 1999
 • Res All-Canadian Sr Two-Year-Old 1999

5th Dam

Bovi-Lact Grove Belle-ET VG-87
 2-01 2x 305d 10222 4.9 502 4.6 414

6th Dam

Meadow Lawn Bright Jewel-ET EX-SUP-CAN
 8-01 2x 305d 15543 5.2 809 4.1 635
 Life: 2952d 108868 5.2 5721 4.0 3230

7th thru 10th Dams

Kinghurst Zinnias Bright EX-SUP-CAN
 Life: 4317d 142950 5.8 8184
Kinghurst Supreme Bright EX-CAN
River North's Pansy's Bright EX-SUP-CAN
 10-1 2x 305d 12137 5.4 653
Maids Pansy EX-CAN
 6-01 2x 305d 16586 5.1 845

Generations of Excellence Sale

Lot 77

JAYBIRD SSF PRODIGY SWEETHEART

840 3234326333

Born: December 4, 2021 AMID: 1902

Silver Spring Prodigy

840 3151743671

PA -1417M -45F -50P

PA TYPE +0.2 JPI 30%R -99

Jaybird Klondike Tres Jala

840 3151743685 2-03 VG-82%

Rapid Bay Black Apple

CAN 108937051 91JE5757

CDCB 4/22 PTA 86%R -1419M -40F -50P

AJCA 4/22 PTAT 74%R +0.3 JPI 75%R -111

SSF Boenheim Pace

67411488 EX-95%

5-09 2x 305d 20570 4.3 876 3.3 676

7-02 2x 305d 18950 3.9 748 3.1 592

Silver Spring Klondike

840 3134567016

PA -1838M -61F -59P

PA TYPE +0.3 JPI 42%R -116

Jaybird Ladd Tres Jolie

840 3134567085 4-05 EX-93%

3-00 2x 305d 12070 4.7 566 4.1 495

2-02 2x 251d 10390 5.0 517 3.9 401

3rd Dam

Avon Road HG Jolie-ET EX-90%

7-07 2x 305d 14510 6.4 925 3.8 550

4th Dam

Avon Road Valiant Jen-ET VG-86%

4-05 2x 305d 18650 4.7 878 3.7 693

5th Dam

Justines Deluxe Justine-ET EX-93%

3-01 2x 305d 22840 4.7 1080 3.5 799

• 1st Junior 2-Year-Old, WDE 2003

6th thru 12th Dams

Shamrock Jude Julianna EX-90

3-06 2x 305d 21256 5.0 1074 3.7 787

• 1st Sr Two-Year-Old, WDE 1999

• Res All-Canadian Sr Two-Year-Old 1999

Bovi-Lact Grove Belle-ET VG-87

2-01 2x 305d 10222 4.9 502 4.6 414

Meadow Lawn Bright Jewel-ET EX-SUP-CAN

8-01 2x 305d 15543 5.2 809 4.1 635

Life: 2952d 108868 5.2 5721 4.0 3230

Kinghurst Zinnias Bright EX-SUP-CAN

Life: 4317d 142950 5.8 8184

Kinghurst Supreme Bright EX-CAN

River North's Pansy's Bright EX-SUP-CAN

10-1 2x 305d 12137 5.4 653

Maids Pansy EX-CAN

6-01 2x 305d 16586 5.1 845

Lot 78

JAYBIRD KLONDIKE TINKERBELL

840 3218825636

Born: March 1, 2020 AMID: 1800

Silver Spring Klondike

840 3134567016

PA -1838M -61F -59P

PA TYPE +0.3 JPI 42%R -116

Irwin Julia of Ms Stan Elite

119926873

Hometown Incentive-ET

118407078 JH1F JNSF 91JE5503

CDCB 4/22 GPTA 95%R -1877M -62F -62P

AJCA 4/22 PTAT 93%R +0.5 GJPI 91%R -153

Mordale Action Kitti-ET

CAN 11018926 EX-92%

3-10 2x 305d 19260 5.3 1015 3.8 737

5-00 2x 305d 17270 5.4 930 3.8 648

All Lynns Valentino Irwin-ET

117423084 7JE1163

CDCB 4/22 GPTA 99%R -24M -4F -3P

AJCA 4/22 GPTAT 99%R +0.9 GJPI 99%R +13

Avon Road HG Jolie-ET

67179730 3-06 EX-90%

7-07 2x 305d 14510 6.4 925 3.8 550

4-03 2x 305d 12630 5.4 682 3.9 489

6-01 2x 305d 12390 5.4 665 3.8 474

1-09 2x 305d 11640 5.5 639 4.0 470

Fresh: April 21, 2022

Bred: June 10, 2022 to

Elliotts Regency Casino-ET

3rd Dam

Avon Road Valiant Jen-ET VG-86%

4-05 2x 305d 18650 4.7 878 3.7 693

4th Dam

Justines Deluxe Justine-ET EX-93%

3-01 2x 305d 22840 4.7 1080 3.5 799

• 1st Junior 2-Year-Old, WDE 2003

5th Dam

Shamrock Jude Julianna EX-90

3-06 2x 305d 21256 5.0 1074 3.7 787

• 1st Sr Two-Year-Old, WDE 1999

• Res All-Canadian Senior Two-Year-Old 1999

6th thru 11th Dams

Bovi-Lact Grove Belle-ET VG-87

2-01 2x 305d 10222 4.9 502 4.6 414

Meadow Lawn Bright Jewel-ET EX-SUP-CAN

8-01 2x 305d 15543 5.2 809 4.1 635

Life: 2952d 108868 5.2 5721 4.0 3230

Kinghurst Zinnias Bright EX-SUP-CAN

Life: 4317d 142950 5.8 8184

Kinghurst Supreme Bright EX-CAN

River North's Pansy's Bright EX-SUP-CAN

10-1 2x 305d 12137 5.4 653

Maids Pansy EX-CAN

Generations of Excellence Sale



SSF TEQUILA ETITA EX-90%
MATERNAL SISTER TO DAM OF LOTS 79 THRU 82

Lot 79

River Valley Venus VIP-ET

840 3126479167 200JE10003
 CDCB 4/22 GPTA 98%R -2287M -73F -67P
 AJCA 4/22 GPTAT 96%R +1.4 GJPI 93%R -140

SSF Andreas Ellie Mae

840 3014475952 5-06 EX-93%
 4-01 2x 305d 15750 5.1 796 3.5 554
 5-05 2x 305d 15080 4.1 616 3.1 468
 3-00 2x 305d 14760 4.7 693 3.6 531
 2-00 2x 297d 14020 4.8 672 3.4 471

SSF VIP ELIANNA

840 3134567102 3-07 VG-84%
 Born: January 19, 2018 AMID: 1695
 3-02 2x 265d 9080 6.3 575 3.6 330

Fresh: March 26, 2022

Bred: May 30, 2022 to
 Elliotts Registry Casion-ET (sexed)

Maternal sister to Andreas Ellie Mae

SSF Tequila Etita EX-90%

5-00 2x 305d 20830 4.8 1009 3.4 703

- 1st 4-Year-Old, NY State Fair 2016
- 5th Senior 2-Year-Old, All-American Show 2014

Chilli Action Colton-ET

66738335 7JE1088
 CDCB 4/22 GPTA 99%R -1886M -29F -46P
 AJCA 4/22 GPTAT 99%R +1.7 GJPI 98%R -70

TJ Classic Minister Venus-ET

117243875 EX-95%
 5-04 2x 305d 16090 6.3 1006 3.5 567
 • Supreme Champion, World Dairy Expo 2016

Sunset Canyon Andreas

117597125 JH1F JNSF 94JE4036
 CDCB 4/22 GPTA 98%R -2069M -81F -63P
 AJCA 4/22 GPTAT 98%R +0.9 GJPI 94%R -192

SSF Valiant Etta

115308811 4-10 EX-91%
 4-05 2x 305d 17810 4.6 823 3.1 557
 7-03 2x 305d 16660 5.0 829 3.2 526
 9-11 2x 305d 16200 4.2 686 3.2 517

3rd Dam

SSF Advantage Em VG-85%

3-10 2x 305d 15740 5.0 794 3.3 522

4th Dam

SSF Booker Ethel EX-91%

6-02 2x 305d 18290 4.2 777 3.3 608

5th Dam

Magnums Easterlily of SSF EX-90%

3-00 2x 297d 18370 4.8 874 3.7 672

6th Dam

Bruces Sleeping Lily of SSF VG-82%

6-07 2x 305d 18880 4.7 888 3.8 714

Generations of Excellence Sale

Lot 80

SSF APPLEJACK EMMY LOU

840 3151743656 2-05 VG-83%
Born: March 4, 2019 AMID: 1760
2-02 2x 305d 12100 4.8 578 3.5 426

Due: July 3, 2022 to
All Lynns Louie Valentino-ET 7JE1038

Steinhauers latola Applejack

115488982 11JE968
CDCB 4/22 GPTA 99%R -960M -25F -22P
AJCA 4/22 GPTAT 99%R +1.0 GJPI 99%R -68

SSF Andreas Ellie Mae

840 3014475952 5-06 EX-93%
4-01 2x 305d 15750 5.1 796 3.5 554
5-05 2x 305d 15080 4.1 616 3.1 468
3-00 2x 305d 14760 4.7 693 3.6 531
2-00 2x 297d 14020 4.8 672 3.4 471

SC Gold Dust Paramount latola-ET

112118277 29JE3301
CDCB 4/22 GPTA 99%R -849M -17F -20P
AJCA 4/22 GPTAT 99%R +0.5 GJPI 99%R -398

Steinhauers H Mark Applepie

113506044 EX-92%
4-03 2x 305d 23540 4.7 1117 3.8 888
5-03 2x 305d 20350 4.6 926 3.6 729

Sunset Canyon Andreas

117597125 JH1F JNSF 94JE4036
CDCB 4/22 GPTA 98%R -2069M -81F -63P
AJCA 4/22 GPTAT 98%R +0.9 GJPI 94%R -192

SSF Valiant Etta

115308811 4-10 EX-91%
4-05 2x 305d 17810 4.6 823 3.1 557
7-03 2x 305d 16660 5.0 829 3.2 526
9-11 2x 305d 16200 4.2 686 3.2 517

Maternal sister to Andreas Ellie Mae

SSF Tequila Etita EX-90%

5-00 2x 305d 20830 4.8 1009 3.4 703

- 1st 4-Year-Old, NY State Fair 2016
- 5th Senior 2-Year-Old, All-American Show 2014

3rd Dam

SSF Advantage Em VG-85%

3-10 2x 305d 15740 5.0 794 3.3 522

4th Dam

SSF Booker Ethel EX-91%

6-02 2x 305d 18290 4.2 777 3.3 608

5th Dam

Magnums Easterlily of SSF EX-90%

3-00 2x 297d 18370 4.8 874 3.7 672

6th Dam

Bruces Sleeping Lily of SSF VG-82%

6-07 2x 305d 18880 4.7 888 3.8 714

Lot 81

SSF COLTON ELLIE

840 3218825657
Born: June 9, 2020 AMID: 1821

Due: December 6, 2022 to
Silver Spring Leonardo

Chilli Action Colton-ET

66738335 7JE1088
CDCB 4/22 GPTA 99%R -1886M -29F -46P
AJCA 4/22 GPTAT 99%R +1.7 GJPI 98%R -70

SSF Andreas Ellie Mae

840 3014475952 5-06 EX-93%
4-01 2x 305d 15750 5.1 796 3.5 554
5-05 2x 305d 15080 4.1 616 3.1 468
3-00 2x 305d 14760 4.7 693 3.6 531
2-00 2x 297d 14020 4.8 672 3.4 471

Forest Glen Avery Action-ET

111023978 7JE590
CDCB 4/22 GPTA 99%R -963M -46F -34P
AJCA 4/22 GPTAT 99%R +0.6 GJPI 99%R -33

Family Hill Connection Chilli-ET

114535186 3-07 EX-91%
3-04 2x 365d 27470 6.2 1721 4.0 1039
• Nom ABA All-American Senior 2-Year-Old 2007

Sunset Canyon Andreas

117597125 JH1F JNSF 94JE4036
CDCB 4/22 GPTA 98%R -2069M -81F -63P
AJCA 4/22 GPTAT 98%R +0.9 GJPI 94%R -192

SSF Valiant Etta

115308811 4-10 EX-91%
4-05 2x 305d 17810 4.6 823 3.1 557
7-03 2x 305d 16660 5.0 829 3.2 526
9-11 2x 305d 16200 4.2 686 3.2 517

Maternal sister to Andreas Ellie Mae

SSF Tequila Etita EX-90%

5-00 2x 305d 20830 4.8 1009 3.4 703

- 1st 4-Year-Old, NY State Fair 2016
- 5th Senior 2-Year-Old, All-American Show 2014

3rd Dam

SSF Advantage Em VG-85%

3-10 2x 305d 15740 5.0 794 3.3 522

4th Dam

SSF Booker Ethel EX-91%

6-02 2x 305d 18290 4.2 777 3.3 608

5th Dam

Magnums Easterlily of SSF EX-90%

3-00 2x 297d 18370 4.8 874 3.7 672

6th Dam

Bruces Sleeping Lily of SSF VG-82%

6-07 2x 305d 18880 4.7 888 3.8 714

Generations of Excellence Sale

Lot 82

SSF VICTORIOUS ELLEN

840 3234326337

Born: December 16, 2021 AMID: 1906

Maternal sister to Andreas Ellie Mae

SSF Tequila Etita EX-90%

5-00 2x 305d 20830 4.8 1009 3.4 703

• 1st 4-Year-Old, NY State Fair 2016

• 5th Senior 2-Year-Old, All-American Show 2014

River Valley Victorious-ET

840 3126479524 7JE5032

CDCB 4/22 GPTA 99%R -731M -1F -5P

AJCA 4/22 GPTAT 98%R +1.7 GJPI 97%R -9

SSF Andreas Ellie Mae

840 3014475952 5-06 EX-93%

4-01 2x 305d 15750 5.1 796 3.5 554

5-05 2x 305d 15080 4.1 616 3.1 468

3-00 2x 305d 14760 4.7 693 3.6 531

2-00 2x 297d 14020 4.8 672 3.4 471

Jars of Clay Barnabas

67342492 7JE1294

CDCB 4/22 GPTA 99%R +233M +9F +5P

AJCA 4/22 GPTAT 99%R +1.7 GJPI 99%R -16

Avonlea latola Victoria

CAN 10989478 EX-94%

3-01 2x 305d 17409 4.6 808 3.6 629

2-00 2x 305d 12880 4.9 633 3.6 464

Sunset Canyon Andreas

117597125 JH1F JNSF 94JE4036

CDCB 4/22 GPTA 98%R -2069M -81F -63P

AJCA 4/22 GPTAT 98%R +0.9 GJPI 94%R -192

SSF Valiant Etta

115308811 4-10 EX-91%

4-05 2x 305d 17810 4.6 823 3.1 557

7-03 2x 305d 16660 5.0 829 3.2 526

9-11 2x 305d 16200 4.2 686 3.2 517

3rd Dam

SSF Advantage Em VG-85%

3-10 2x 305d 15740 5.0 794 3.3 522

4th Dam

SSF Booker Ethel EX-91%

6-02 2x 305d 18290 4.2 777 3.3 608

5th Dam

Magnums Easterlily of SSF EX-90%

3-00 2x 297d 18370 4.8 874 3.7 672

6th Dam

Bruces Sleeping Lily of SSF VG-82%

6-07 2x 305d 18880 4.7 888 3.8 714

Lot 83

GORDONS CHROME EMILY

840 3218825712

Born: June 1, 2021 AMID: 1876

Maternal sister to Andreas Ellie Mae

SSF Tequila Etita EX-90%

5-00 2x 305d 20830 4.8 1009 3.4 703

• 1st 4-Year-Old, NY State Fair 2016

• 5th Senior 2-Year-Old, All-American Show 2014

River Valley Cece Chrome-ET

840 3012423929 7JE5004

CDCB 4/22 GPTA 99%R +586M +34F +18P

AJCA 4/22 GPTAT 99%R +2.0 GJPI 97%R +87

SSF Boenheim Emma

840 3134567094 3-08 EX-90%

3-05 2x 305d 12980 4.2 547 3.2 413

2-05 2x 305d 9500 4.4 421 3.1 297

• 1st Senior 3-Year-Old, NY State Fair 2021

Schultz Legal Critic-P

117217618 11JE1098

CDCB 4/22 GPTA 99%R -61M +6F +4P

AJCA 4/22 GPTAT 99%R +0.9 GJPI 99%R +46

Lyon Celebrity Cece-ET

117046049 EX-91%

4-05 3x 271d 22660 4.4 999 3.6 823

2-02 2x 305d 18470 4.7 865 3.4 633

SSF Glasgow Boenheim

117945919

CDCB 4/22 PTA 79%R -1723M -81F -57P

AJCA 4/22 PTAT 73%R +0.3 JPI 68%R -100

SSF Valiant Etta

115308811 4-10 EX-91%

4-05 2x 305d 17810 4.6 823 3.1 557

7-03 2x 305d 16660 5.0 829 3.2 526

9-11 2x 305d 16200 4.2 686 3.2 517

3rd Dam

SSF Advantage Em VG-85%

3-10 2x 305d 15740 5.0 794 3.3 522

4th Dam

SSF Booker Ethel EX-91%

6-02 2x 305d 18290 4.2 777 3.3 608

5th Dam

Magnums Easterlily of SSF EX-90%

3-00 2x 297d 18370 4.8 874 3.7 672

6th Dam

Bruces Sleeping Lily of SSF VG-82%

6-07 2x 305d 18880 4.7 888 3.8 714

Generations of Excellence Sale

Lot 84

SSF KLONDIKE BROOK

840 3151743633 2-10 D-76%
Born: October 14, 2018 AMID: 1737
2-02 2x 305d 12090 5.0 608 3.3 403

Due: July 16, 2022 to
Her-Man Barnabas 210-ET

Silver Spring Klondike

840 3134567016
PA -1838M -61F -59P
PA TYPE +0.3 JPI 42%R -116

SSF Gentry Beauty

840 3134567018 3-01 VG-80%
2-06 2x 299d 10120 3.5 355 3.6 363

Hometown Incentive-ET

118407078 JH1F JNSF 91JE5503
CDCB 4/22 GPTA 95%R -1877M -62F -62P
AJCA 4/22 PTAT 93%R +0.5 GJPI 91%R -153

Mordale Action Kitti-ET

CAN 11018926 EX-92%
3-10 2x 305d 19260 5.3 1015 3.8 737
5-00 2x 305d 17270 5.4 930 3.8 648

Rapid Bay Indiana Gentry-ET

CAN 105762718 91JE5424
CDCB 4/22 GPTA 95%R -1745M -71F -65P
AJCA 4/22 GPTAT 94%R +1.1 JPI 88%R -162

Stoney Point Reagan Beth

117577701 7-06 EX-91%
5-00 2x 305d 14460 5.3 771 3.5 507
3-02 2x 305d 14020 5.0 696 3.7 519
8-11 2x 305d 13960 4.4 613 3.5 494

3rd Dam

SHF Flash Bouquet EX-90%
8-01 2x 305d 17650 4.3 767 3.5 618

4th Dam

SHF Babes Lad Bundle EX-91%
4-03 2x 305d 21740 6.2 1340 3.7 797

5th Dam

Molly Brook Duncan Bunny EX-91%
6-00 2x 305d 19770 5.0 997 3.6 721

6th Dam

Molly Brook Boss Man Bunny EX-91%
4-01 2x 305d 18280 5.7 1035 3.6 664

7th Dam

Molly Brook Saint Betty VG-87%
2-11 2x 298d 11360 4.8 549 4.1 465

8th Dam

Hutchinson Farm Betty EX-92%
7-08 2x 305d 14510 5.1 745

Lot 85

SSF BERTRAM BOBBY

840 3234326329
Born: October 7, 2021 AMID: 1898

Silver Spring Bertram

840 3151743635
PA -1300M -32F -36P
PA TYPE +0.4 JPI 36%R -64

SSF Klondike Bar

840 3151743615

Steinhauers latola Applejack

115488982 11JE968
CDCB 4/22 GPTA 99%R -960M -25F -22P
AJCA 4/22 GPTAT 99%R +1.0 GJPI 99%R -68

SSF Bellevue Blossom

118327167 7-01 EX-94%
5-06 2x 305d 18880 5.5 1040 3.3 632
4-04 2x 305d 18240 5.4 978 3.7 666

Silver Spring Klondike

840 3134567016
PA -1838M -61F -59P
PA TYPE +0.3 JPI 42%R -116

Stoney Point Reagan Beth

117577701 7-06 EX-91%
5-00 2x 305d 14460 5.3 771 3.5 507
3-02 2x 305d 14020 5.0 696 3.7 519
8-11 2x 305d 13960 4.4 613 3.5 494

3rd Dam

SHF Flash Bouquet EX-90%
8-01 2x 305d 17650 4.3 767 3.5 618

4th Dam

SHF Babes Lad Bundle EX-91%
4-03 2x 305d 21740 6.2 1340 3.7 797

5th Dam

Molly Brook Duncan Bunny EX-91%
6-00 2x 305d 19770 5.0 997 3.6 721

6th Dam

Molly Brook Boss Man Bunny EX-91%
4-01 2x 305d 18280 5.7 1035 3.6 664

7th Dam

Molly Brook Saint Betty VG-87%
2-11 2x 298d 11360 4.8 549 4.1 465

8th Dam

Hutchinson Farm Betty EX-92%
7-08 2x 305d 14510 5.1 745

Generations of Excellence Sale



SSF KLONDIKE ELLA
SELLS AS LOT 86

Lot 86

SSF KLONDIKE ELLA

840 3218825649

Born: April 3, 2020 AMID: 1813

• Entered in 2023 National Jersey Jug Futurity

Fresh: April 15, 2022

Bred: May 29, 2022 to
River Valley Victorious-ET (sexed)

Silver Spring Klondike

840 3134567016

PA -1838M -61F -59P

PA TYPE +0.3 JPI 42%R -116

SSF Boenheim Ellery

118327916 6-02 EX-92%

5-01 2x 305d 18320 4.7 859 3.4 619

6-01 2x 305d 15800 5.0 791 3.7 589

3-02 2x 305d 15120 5.5 826 3.8 573

4-02 2x 273d 14640 5.1 748 3.7 536

7-09 2x 305d 14910 4.6 690 3.4 514

Hometown Incentive-ET

118407078 JH1F JNSF 91JE5503

CDCB 4/22 GPTA 95%R -1877M -62F -62P

AJCA 4/22 PTAT 93%R +0.5 GJPI 91%R -153

Mordale Action Kitti-ET

CAN 11018926 EX-92%

3-10 2x 305d 19260 5.3 1015 3.8 737

5-00 2x 305d 17270 5.4 930 3.8 648

SSF Glasgow Boenheim

117945919

CDCB 4/22 PTA 79%R -1723M -81F -57P

AJCA 4/22 PTAT 73%R +0.3 JPI 68%R -100

SSF Action Echo

117462979 3-11 VG-86%

3-05 2x 305d 15490 5.9 913 4.0 613

2-00 2x 305d 10820 6.0 647 3.7 403

Same maternal family as Klondike Ella

Sooner Elise of SSF EX-93%

5-04 2x 305d 23560 5.9 1390 3.7 861

• Reserve National Jersey Jug Winner 1995

T Brass Advancing Eloise of SSF

• All-American Senior 3-Year-Old 1989

• Exported to Brazil

• Best Udder of Show, Expomilk 1990

3rd Dam

SSF Belmont Evening EX-92%

7-09 2x 305d 18290 5.4 995 4.0 735

4th Dam

SSF Millenium Eve EX-90%

4-01 2x 305d 19500 4.6 900 3.4 672

5th Dam

SSF T Elantra EX-91%

3-10 2x 305d 20270 4.6 926 3.7 760

Generations of Excellence Sale



SOONER ELISE OF SSF EX-93%
SAME MATERNAL FAMILY AS LOTS 86 & 87
Reserve National Jersey Jug Winner 1995

Lot 87

SSF CASINO ELISHA

840 3218825674
 Born: September 16, 2020 AMID: 1838

Due: August 3, 2022 to
 Kash-In Reckless-ET

Elliotts Regency Casino-ET

840 3125141657 14JE725
 CDCB 4/22 GPTA 99%R -330M +5F +14P
 AJCA 4/22 GPTAT 99%R +1.9 GJPI 97%R +35

SSF Boenheim Edelwiess

67411498 4-02 EX-90%
 6-09 2x 305d 23850 3.3 796 2.8 671
 3-06 2x 305d 18380 5.0 917 3.6 655
 5-09 2x 305d 17680 4.5 796 3.4 603
 4-05 2x 305d 17170 4.7 803 3.6 611
 2-02 2x 305d 13480 4.9 659 3.3 451

TJF Visionary Regency

67248196 14JE662
 CDCB 4/22 GPTA 99%R +1153M +23F +49P
 AJCA 4/22 GPTAT 99%R +1.2 GJPI 99%R +49

Chilli Premier Cinema-ET

71577202 4-01 EX-93%
 4-01 2x 305d 21170 5.6 1187 3.9 824
 • ABA All-American Junior 3-Year-Old 2015

SSF Glasgow Boenheim

117945919
 CDCB 4/22 PTA 79%R -1723M -81F -57P
 AJCA 4/22 PTAT 73%R +0.3 JPI 68%R -100

SSF Action Echo

117462979 3-11 VG-86%
 3-05 2x 305d 15490 5.9 913 4.0 613
 2-00 2x 305d 10820 6.0 647 3.7 403

Same maternal family as Klondike Ella

Sooner Elise of SSF EX-93%

5-04 2x 305d 23560 5.9 1390 3.7 861
 • Reserve National Jersey Jug Winner 1995

T Brass Advancing Eloise of SSF

• All-American Senior 3-Year-Old 1989
 • Exported to Brazil
 • Best Udder of Show, Expomilk 1990

3rd Dam

SSF Belmont Evening EX-92%

7-09 2x 305d 18290 5.4 995 4.0 735

4th Dam

SSF Millenium Eve EX-90%

4-01 2x 305d 19500 4.6 900 3.4 672

5th Dam

SSF T Elantra EX-91%

3-10 2x 305d 20270 4.6 926 3.7 760

Generations of Excellence Sale



JEWELS SAPPHIRE EX-93%
MATERNAL SISTER TO 2ND DAM OF LOTS 88 & 89
Nominated ABA All-American Junior 2-Year-Old 2010

Lot 88

SSF-MORDALE CARSON SWIRL

840 3218825654
 Born: June 3, 2020 AMID: 1818

Due: October 5, 2022 to
 Her-Man Barnabas 210-ET

Silver Spring Carson

840 3151743618
 PA -653M -26F -23P
 PA TYPE +1.4 JPI 36%R -36

SSF-Mordale BA Sundae

840 3134567098 3-07 VG-83%
 2-05 2x 297d 9490 5.1 486 3.5 332

Maternal sister to Sambo Sherbert

Jewels Sapphire EX-93%

2-02 2x 365d 25290 5.5 1365 3.5 899

- Nom ABA All-American Junior 2-Year-Old 2010
- All-Canadian Spring Yearling 2009
- ABA Reserve All-American Spring Yearling 2009

River Valley Cece Chrome-ET

840 3012423929 7JE5004
 CDCB 4/22 GPTA 99%R +586M +34F +18P
 AJCA 4/22 GPTAT 99%R +2.0 GJPI 97%R +87

SSF Gentry Conquest

840 3014475933 EX-91%
 5-00 2x 305d 12280 4.3 529 3.4 413
 4-00 2x 266d 12230 4.0 494 3.5 427

Rapid Bay Black Apple

CAN 108937051 91JE5757
 CDCB 4/22 PTA 86%R -1419M -40F -50P
 AJCA 4/22 PTAT 74%R +0.3 JPI 75%R -111

Jewels Sambo Sherbert-ET

69678657 7-09 EX-90%
 7-08 2x 305d 19040 5.8 1102 3.6 685
 6-06 2x 305d 19200 5.5 1061 3.5 666
 10-5 2x 305d 17870 3.9 692 2.7 474

3rd Dam

Jewels Prime Sapphire-ET EX-91%

5-00 2x 365d 25750 5.7 1468 3.7 953

- ABA All-American 5-Year-Old 2008
- 1st 5-Year-Old, International Show 2008

4th Dam

Hollylane Jewels Jasmine EX-94%

2-02 2x 305d 11609 5.6 818 4.0 468

- All-American 5-Year-Old 2003
- 1st 5-Year-Old, International Show 2003
- All-Canadian Senior 3-Year-Old 2001
- Nom All-Canadian Intermediate Yearling 1999
- Nom All-Canadian Intermediate Calf 1998

5th Dam

Hollylane Treasure's Jewel EX-92-3E-CAN 6*

8-02 2x 305d 15793 5.6 891 4.0 633

- Nom All-Canadian 5-Year-Old 1995
- Nom All-Canadian 4-Year-Old 1994
- Nom All-Canadian Senior Heifer 1990

6th Dam

Hollylane N Girl's Treasure EX-2E-CAN 5*

8-02 2x 305d 14031 4.4 622 4.0 572

- Nom All-Canadian 5-Year-Old 1991
- All-Canadian 4-Year-Old 1990
- 1st 4-Year-Old, RAWF 1990

Generations of Excellence Sale



HOLLYLANE JEWELS JASMINE EX-94%
4TH DAM OF LOTS 88 & 89
All-American 5-Year-Old 2003

Lot 89

SSF-MORDALE CHOME SILVER

840 3218825717
 Born: June 15, 2021 AMID: 1881

River Valley Cece Chrome-ET

840 3012423929 7JE5004
 CDCB 4/22 GPTA 99%R +586M +34F +18P
 AJCA 4/22 GPTAT 99%R +2.0 GJPI 97%R +87

SSF-Mordale BA Sundae

840 3134567098 3-07 VG-83%
 2-05 2x 297d 9490 5.1 486 3.5 332

Maternal sister to Sambo Sherbert

Jewels Sapphire EX-93%

2-02 2x 365d 25290 5.5 1365 3.5 899

- Nom ABA All-American Junior 2-Year-Old 2010
- All-Canadian Spring Yearling 2009
- ABA Reserve All-American Spring Yearling 2009

Schultz Legal Critic-P

117217618 11JE1098
 CDCB 4/22 GPTA 99%R -61M +6F +4P
 AJCA 4/22 GPTAT 99%R +0.9 GJPI 99%R +46

Lyon Celebrity Cece-ET

117046049 EX-91%
 4-05 3x 271d 22660 4.4 999 3.6 823
 2-02 2x 305d 18470 4.7 865 3.4 633

Rapid Bay Black Apple

CAN 108937051 91JE5757
 CDCB 4/22 PTA 86%R -1419M -40F -50P
 AJCA 4/22 PTAT 74%R +0.3 JPI 75%R -111

Jewels Sambo Sherbert-ET

69678657 7-09 EX-90%
 7-08 2x 305d 19040 5.8 1102 3.6 685
 6-06 2x 305d 19200 5.5 1061 3.5 666
 10-5 2x 305d 17870 3.9 692 2.7 474

3rd Dam

Jewels Prime Sapphire-ET EX-91%

5-00 2x 365d 25750 5.7 1468 3.7 953

- ABA All-American 5-Year-Old 2008
- 1st 5-Year-Old, International Show 2008

4th Dam

Hollylane Jewels Jasmine EX-94%

2-02 2x 305d 11609 5.6 818 4.0 468

- All-American 5-Year-Old 2003
- 1st 5-Year-Old, International Show 2003
- All-Canadian Senior 3-Year-Old 2001
- Nom All-Canadian Intermediate Yearling 1999
- Nom All-Canadian Intermediate Calf 1998

5th Dam

Hollylane Treasure's Jewel EX-92-3E-CAN 6*

8-02 2x 305d 15793 5.6 891 4.0 633

- Nom All-Canadian 5-Year-Old 1995
- Nom All-Canadian 4-Year-Old 1994
- Nom All-Canadian Senior Heifer 1990

6th Dam

Hollylane N Girl's Treasure EX-2E-CAN 5*

8-02 2x 305d 14031 4.4 622 4.0 572

- Nom All-Canadian 5-Year-Old 1991
- All-Canadian 4-Year-Old 1990
- 1st 4-Year-Old, RAWF 1990

Generations of Excellence Sale

Lot 90

SSF CASINO PHYLIS

840 3218825719

Born: July 8, 2021 AMID: 1883

• Entered in 2024 National Jersey Jug Futurity

Elliotts Regency Casino-ET

840 3125141657 14JE725

CDCB 4/22 GPTA 99%R -330M +5F +14P

AJCA 4/22 GPTAT 99%R +1.9 GJPI 97%R +35

SSF Gentry Phoebe

840 3134567053 4-08 VG-83%

4-07 2x 305d 14480 5.2 748 3.7 534

2-03 2x 305d 12670 4.7 596 3.4 433

3-07 2x 279d 9260 4.4 406 3.3 308

TJF Visionary Regency

67248196 14JE662

CDCB 4/22 GPTA 99%R +1153M +23F +49P

AJCA 4/22 GPTAT 99%R +1.2 GJPI 99%R +49

Chilli Premier Cinema-ET

71577202 4-01 EX-93%

4-01 2x 305d 21170 5.6 1187 3.9 824

• ABA All-American Junior 3-Year-Old 2015

Rapid Bay Indiana Gentry-ET

CAN 105762718 91JE5424

CDCB 4/22 GPTA 95%R -1745M -71F -65P

AJCA 4/22 GPTAT 94%R +1.1 JPI 88%R -162

SSF Jade Peppy

113702226 14-06 EX-92%

5-04 2x 305d 21850 5.1 1114 3.4 735

13-4 2x 305d 20430 5.1 1032 3.3 667

6-05 2x 305d 20170 5.2 1046 3.7 739

12-1 2x 305d 18440 5.2 965 3.6 659

3rd Dam

SSF Topkick Pepper VG-87%

4-05 2x 305d 19370 4.9 940 3.4 663

4th Dam

Squire Popper of SSF EX-90%

5-05 2x 305d 19360 4.4 849 3.4 667

Generations of Excellence Sale

TERMS AND CONDITIONS FOR DISPERSAL SALES

TERMS: The terms of the sale are cash, check, or wire transfer for the full purchase price in U.S. funds on sale day. Parties unknown to the seller or sale management must furnish a statement or letter from his/her bank or a certified check. The seller, sponsor, or sale manager reserves the right to require payment by wire transfer, certified check, or in cash. If other arrangements for payment are made with the seller, a written agreement acknowledging such terms and signed by both parties must be filed with the sale clerk prior to release. All payments must be made to the sale clerk. No release will be given prior to a satisfactory settlement, whereupon a signed order from the clerk must be presented to the loading supervisor. Seller retains title until payment has been honored unless other arrangements are made. Buyers are entitled to warranties as listed below only after full compliance with these terms.

SALE POSITIVE: The highest bidder shall be the buyer. Every animal is pledged to absolute sale unless withdrawn for cause as determined by the sale manager. In case of dispute the animal shall again be put up for advance bids, and if there be no advance bid, the animal shall be sold to the person from whom the auctioneer accepted the last bid. If two or more claim the bid, the auctioneer shall indicate the party whose bid was recognized. Other claimants will be given an opportunity to increase the bid. Bidding directly or indirectly on an animal in which the bidder or any person for whom the bid is made has an ownership interest is prohibited unless the intention to bid is disclosed specific to each animal in the catalog or announced from the auction stand.

CERTIFICATES OF REGISTRATION: Certificates of registration or identification (whichever applies) showing transfer to the buyer on the records of the American Jersey Cattle Association will be furnished by the seller for each animal at no cost within a reasonable period of time. An animal may not be transferred back to the seller for a period of one year except at the discretion of the American Jersey Cattle Association. Registration certificates show registration on the records of the American Jersey Cattle Association, but are not documents of title.

CATALOG INFORMATION: The material in the sale catalog has been carefully edited. Any errors, omissions, or information noted after printing of the catalog will be announced from the auction stand. Such announcements will take precedence over printed matter in the catalog. In any event, neither the sponsor nor the sale manager shall be responsible for errors or omissions.

RISK: All animals are at the buyer's risk as soon as struck off, but will be cared for at no cost for 24 hours. Buyers must make arrangements for care of their purchases beyond the 24 hour period. Animals are solely at the seller's risk prior to being struck off, including that time while under the care and supervision of the sponsor or sale manager.

BREEDING WARRANTY: All animals are sold "as is" in regard to pregnancy or breeding status. No animals are guaranteed pregnant, to breed, to deliver normal calves, or to carry calves to term. However, all animals that have been bred for a reasonable period of time will be checked by a licensed veterinarian before the sale and his diagnosis will be announced, but not guaranteed.

WARRANTY: The seller warrants clear title to the animal and other items sold and the right to sell the same. The seller makes no other warranties, express or implied, including without limitation, merchantability or fitness for a particular purpose. All warranties cease when an animal is resold or transferred by the original purchaser.

HEALTH CERTIFICATE: The seller will provide to the buyer an official health certificate for interstate shipment of each animal. No warranty is made as to the condition or health of the animal or the result of any future health test or as to the condition of an animal's udder following calving. Herd and/or area accreditation and certification status and calfhood vaccination status will be printed in the catalog or announced from the auction stand. Health tests and condition for export sales to foreign countries or states with special health requirements are the sole responsibility of the buyer unless otherwise announced from the auction stand or otherwise agreed prior to sale between the seller and the potential buyer.

SHIPPING: Assistance will be given in loading and shipping animals after the sale but no risk is assumed by anyone associated with the sale when such assistance is given. All costs, risks and responsibilities are borne by the buyer, and transportation charges on all animals subject to adjustment shall be paid by the buyer, unless other arrangements are made.

ABSENTEE BIDDERS: While it is preferable for prospective bidders to attend the sale in person, for the convenience of those not present, members of the sales force will represent you at the sale. Others handling bids for absentee buyers should identify themselves to the sponsor or sale manager before the sale to ensure that the terms of the sale are complied with. Any person handling a bid for an absentee buyer does so as agent only and is not responsible to the buyer for any animal he may purchase in that capacity.

RESPONSIBILITY: The seller is solely responsible for all warranties, as to animals or other property offered for sale. The sale manager, auctioneer and sponsor are acting as agents only and are not responsible for the title, condition, quality, fitness, or productiveness of any animals or other items sold. Examination of all purchases should be made immediately after purchase, and any complaint must be reported to the sale manager before the close of the sale. Neither the sale manager, the sponsor, the seller, the auctioneer, nor anyone associated with the sale shall be responsible for accident, injury or property loss to anyone attending the sale. The sale manager, sponsor, and auctioneer shall not be liable for payment of the purchase price of any animal or other item sold. In submitting entries and/or selling animals or other items, the seller agrees to the terms and conditions set forth herein and assumes full responsibility of his or her animals.

PENALTIES: Violations of these terms and conditions shall be considered unethical sales practices and shall subject the violator to such penalties as may be imposed by the American Jersey Cattle Association.

Adopted March 4, 1996 by the American Jersey Cattle Association

Generations of Excellence Sale

Index

GORDONS APPLEJACK LIBERTY.....	10	SSF INCENTIVE BECKY BOO.....	5
GORDONS CHROME EMILY.....	83	SSF INCENTIVE MILLY.....	37
GORDONS VELOCITY ISLE.....	44	SSF KLONDIKE BROOK.....	84
JAYBIRD KLONDIKE TINKERBELL.....	78	SSF KLONDIKE CALLIE.....	20
JAYBIRD LADD TRES JOLIE.....	76	SSF KLONDIKE CROWN.....	15
JAYBIRD SSF PRODIGY SWEETHEART.....	77	SSF KLONDIKE ELLA.....	86
JAYBIRD-SSF GAMEDAY POEM.....	74	SSF KLONDIKE FREEZE.....	34
JAYBIRD-SSF GAMEDAY POETIC.....	75	SSF KLONDIKE ICE CREAM.....	51
LES GENTRY CALYPSO.....	64	SSF KLONDIKE PARROT.....	71
LES JOEL CECILIA.....	65	SSF KLONDIKE PRAIRIE.....	70
NORSE STAR IRWIN KRAZY {6}.....	35	SSF OLIVER CHRISSY.....	26
S&S VIRAL CHASTITY.....	63	SSF OLIVER COLADA.....	21
SE2 CHROME CHARLOTTE.....	61	SSF OLIVER COMET.....	14
SSF ANDREAS CASSIE.....	19	SSF OLIVER LILLY.....	57
SSF ANDREAS CHICKADEE.....	22	SSF PRODIGY CANDID.....	18
SSF ANDREAS CRISTAL.....	24	SSF PRODIGY CANTEENE.....	16
SSF ANDREAS IVA.....	47	SSF PRODIGY CATALINA.....	28
SSF ANDREAS PICA.....	52	SSF PRODIGY CHARISMA.....	60
SSF APPLEJACK CAROLINA.....	17	SSF PRODIGY FUJI.....	46
SSF APPLEJACK EMMY LOU.....	80	SSF PRODIGY PADDY.....	73
SSF APPLEJACK FIJI.....	45	SSF PRODIGY SOPHIA.....	69
SSF BARNABAS FLASHY.....	31	SSF RECKLESS JESSEBELLE.....	55
SSF BARNABAS PRISCILLA.....	39	SSF SHOWDOWN BINDI.....	2
SSF BERTRAM BOBBY.....	85	SSF SHOWDOWN BUFFY.....	3
SSF BERTRAM FRANCESCA.....	32	SSF SWAGGER DICE.....	8
SSF BLACKAPPLE LILY.....	50	SSF THROTTLE COSMO.....	13
SSF BOEHEIM AGATHA.....	66	SSF VALENTINO ANGIE.....	67
SSF BOEHEIM CARAMEL.....	59	SSF VALENTINO BRITISH.....	7
SSF BOEHEIM CHEER.....	12	SSF VALENTINO COUNTESS.....	30
SSF BOEHEIM PERSERVERE.....	38	SSF VALENTINO PARAKEET.....	72
SSF BOEHEIM SNEAKERS.....	68	SSF VICTORIOUS BIJOU.....	4
SSF BOEHEIM TIA JENNY.....	23	SSF VICTORIOUS ELLEN.....	82
SSF CASINO BRIE.....	1	SSF VICTORIOUS ISLA.....	48
SSF CASINO CASH.....	25	SSF VICTORIOUS LARISSA.....	58
SSF CASINO CHAR.....	29	SSF VICTORIOUS PROSECCO.....	42
SSF CASINO ELISHA.....	87	SSF VIP BILLY.....	6
SSF CASINO PHYLIS.....	90	SSF VIP ELIANNA.....	79
SSF CASINO PROVIDENCE.....	40	SSF VIP ELLIE.....	56
SSF CHEERS DELIGHT.....	9	SSF VIP PEANUT.....	43
SSF CHROME CALAMITY.....	27	SSF VIP RACINE.....	53
SSF COLTON CRYSTAL.....	11	SSF-MORDALE CARSON SWIRL.....	88
SSF COLTON ELLIE.....	81	SSF-MORDALE CHROME SILVER.....	89
SSF COLTON IMAGINATION.....	49	SSF-SHF BERTRAM CHARLENE.....	62
SSF GENTRY JULEP.....	54	SSF-SHF CASINO KRESENT.....	36
SSF GENTRY POPPY.....	41	VEA FANTASYS FELICITY.....	33
