

ROCKIN' @

RETSO  
*Holsteins*

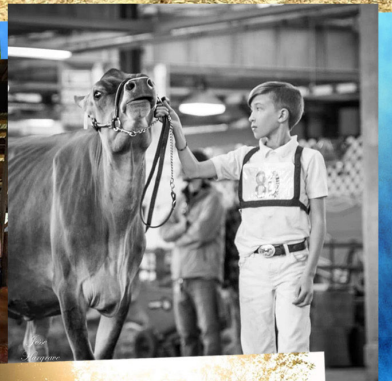

**TAG SALE**  
**3/30 - 4/3/2020**  
**SCHODACK LANDING, NY**



**RETSO &**  
*Holsteins*

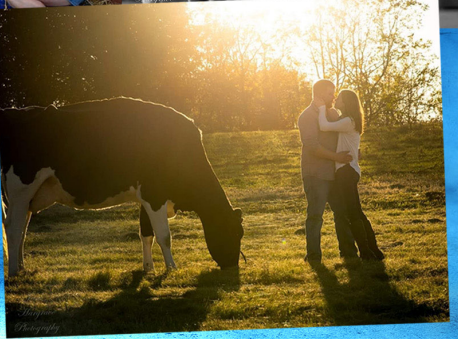
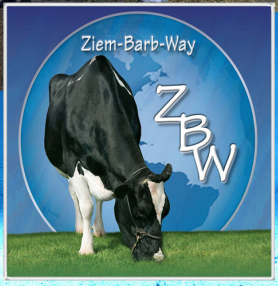

# ROCKIN @ RETSO Holsteins

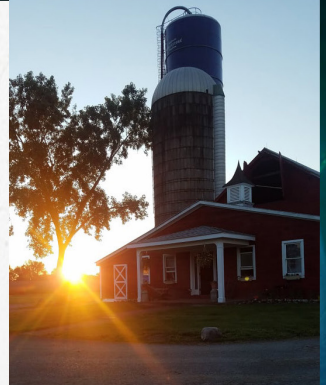

GPS Location: 759 Schodack Landing Rd, Schodack Landing, NY 12156

## SALE STAFF

Auctioneer: ADAM FRALEY.... 570-772-6837 Lic # AU003538L Pedigrees: JACK LOME0 JR.... 315-778-7783

DUNCAN BAILEY.....585-689-1161  
SETH CARPENTER.....802-535-2077  
BEN CASHELL.....717-729-5338  
TIM COON.....845-518-4886  
ANTHONY CROTHERS....443-553-7606  
AARON EATON.....315-857-8303  
ADAM FRALEY.....570-772-6837  
KYLE HENDERSON...705-760-4246  
TJ HOSKINGS.....607-972-7808

DAN HOSKINGS.....607-972-8773  
SETH JOHNSON.....614-208-3529  
JEFF KING.....518-695-9245  
ADAM LIDDLE.....518-361-9946  
ABE LIGHT.....315-651-7410  
JASON LLOYD.....518-231-1731  
PAT LUNDY.....518-932-2236  
CALLUM MCKINVEN...819-437-7552  
KURT MENZI.....607-425-1090

SHAUN MERRILL ..315-246-1636  
BOB NAGEL.....716-499-9308  
WESLEY NOBLE.....607-742-7136  
KELLY REYNOLDS....920-728-1596  
MATT SEARS.....607-423-4179  
EDDIE SEKERAK.....814-664-0511  
TONY VAN LITH.....519-532-1776  
TIM ZIEMBA.....315-730-3312

## SCHEDULE

Monday - Tag sale prices posted

Tuesday - Open for viewing cattle & Bidding opens

Friday - 4pm Sale concludes with a bidoff

*Bidding will be managed by sales staff & Cowbuyer*



Auction Co., inc.  
1515 Kepner Hill Rd.  
Muncy, PA 17756  
570-546-6907



Sale will be broadcast live via Cowbuyer.com, with real-time bidding to pre-approved buyers  
Contact Aaron Ray Tompkins 336-363-4639

Terms: Cash or Good Check day of auction. If purchasing through an agent or Cowbuyer, immediate payment required.

NO CATTLE RELEASED UNTIL PAID FOR IN FULL.

All cattle vaccinated & tested for TB, Brucellosis, and BVD-PI. Vet on hand to write health charts day of sale.

## DIRECTIONS

**From the North:** From I-87 Southbound (north of Albany), take exit 1E to I-90 East, follow I-90 East to exit 12 Hudson, at the off ramp take a right onto US Route 9 South. Follow Route 9 about 1.5 miles. After the road reduces to 2 lanes and you pass under the railroad tracks, take an immediate right onto Schodack Landing Road. Follow the road for about 3 miles and the farm will be on the right.

**From the West:** From I-90 East (Thruway), take exit 24 to follow I-90 East, follow I-90 East to exit 12 Hudson, at the off ramp take a right onto US Route 9 South. Follow Route 9 about 1.5 miles. After the road reduces to 2 lanes and you pass under the railroad tracks, take an immediate right onto Schodack Landing Road. Follow the road for about 3 miles and the farm will be on the right.

**From the South:** From I-87 Northbound, take exit 21A toward I-90 East/Mass Turnpike, take exit B1 and immediately exit at exit 12, take a left off of the ramp onto US Route 9 South. Follow Route 9 about 1.5 miles. After the road reduces to 2 lanes and you pass under the railroad tracks, take an immediate right onto Schodack Landing Road. Follow the road for about 3 miles and the farm will be on the right.

**From the East:** From the Mass Pike Westbound, take exit B1 and immediately exit at exit 12, take a left off of the ramp onto US Route 9 South. Follow Route 9 about 1.5 miles. After the road reduces to 2 lanes and you pass under the railroad tracks, take an immediate right onto Schodack Landing Road. Follow the road for about 3 miles and the farm will be on the right.



© Lea Jordan  
Cybil Fisher Photography

**ZBW-ZIEMS LISTENTOME-RED-ET EX-93**

Sells

**1**

**ZBW-ZIEMS LISTENTOME-RED-ET**

840003126362566 99%RHA Born: 6/16/2016

**Excellent-93 EEEEE @ 4-06**

**Four Yr Old**

1-11 2 365 27867 4.9 1354 3.5 962

3-2 2 316 35070 4.1 1455 3.2 1139

RIP 4-03 2 72d 7476lb 5.4% 404f 3.3% 243p

Last test: 107lbs 4.1% 3.1%

**Fresh 12/18/19**

*Nominated All-American R&W Sr 3 Yr old 2019*

*Grand Champion, NY State Fair 2019*

*Res Int & HM Grand Champion NY Spring Show 2019*

*Int & Reserve Grand Champion, CNY Show 2019*

*Jr All-American Milking Yearling 2017*

**MR APPLES ARMANI-ET**

**68571374 100%RHA RC CD TP TY TV EX-90**

**PTA +1.71T +2.61UDC +2.04FLC** GTPI +2090G

*Goldwyn x KHW Regiment Apple-Red-ET EX-96 4E*

**ZIEMS REALITY LOL-RED**

70071548 4-04 Excellent-92 EEEVE

2-01 3 365 27930 3.6 1013 2.9 816

3-03 2 365 29450 4.2 1246 3.1 905

*HM All-American R&W Jr 3 Yr Old 2014*

*3rd Jr 3, World Dairy Expo R&W Show 2014*

*1st Jr 3, All-American R&W Show 2014*

*1st Jr 3, NY State Fair R&W Show 2014*

*2nd Dam*

**Gloryland-CK Linda-Red-ET EX-92**

3-04 3 337 29310 3.0 892 2.7 786

*3rd Dam*

**Gloryland Lanita Rae EX-91**

5-02 2 365 30960 3.6 1112 2.9 904

*4th Dam*

**Gloryland Lana Rae EX-94 2E DOM**

5-06 2 365 29,011 4.0 1,159 3.2 938

*5th Dam*

**Scientific Liza Rae-ET EX-90**

4-09 2 365 26,710 2.9 786 3.1 827

*6th Dam:*

**Hanoverhill Tony Rae EX-96 3E GMD DOM**

6-11 3x 365d 40,221lb 4.1% 1,660F 3.3% 1,332P

*Nominated All-American 5 Year Old 1991*

*HM All-American Jr 2 Year Old 1988*

*8th Dam:*

**Hanoverhill TT Roxette EX-94 2E GMD DOM**

10-00 365d 35,239lb 4.3% 1,519F 3.0% 1,063P

**9th Dam: Mil-R-Mor Roxette EX-90 GMD DOM**

Life: (6 Lacs) : 121,418lbM 4.7% 5,727F

**10th Dam:**

**C Glenridge Citation Roxy EX-97 4E GMD**

10-01 2x 365d 25,280lbM 4.2% 1,060F

*Queen of the Breed I and II*

**11th Dam: C Norton Court Model Vee EX-90**

Life: (11 Lacs) : 218,628lbM 3.9% 8,584F

*All-American Produce of Dam 1977, '78, '79*

**12th Dam: Norton Court Reflection Vale VG-85**

Life: (14 Lacs) : 249,584lbM 3.7% 9,295F



**ZBW-ZIEMS LISTENTOME-RED-ET EX-93**

*Dam*

**2**

**ZBW DONT STOP LISTENING-RED**

Registration Pending 99%RHA Born: 3/6/20

**Spring Calf**

*Consigned by Mason Ziembra*

**RIVERDOWN UNSTOPABULL-RED**

**11801450 99%RHA TY TV TL**

**PTA +3.61T +3.45UDC +2.38FLC GTPI +2269G**

*Avalanche x Cherry Crest That's Neat EX-91 CAN*

**ZBW-ZIEMS LISTENTOME-RED-ET**

840003126362566 4-06 Excellent-93 EEEEE

1-11 2 365 27867 4.9 1354 3.5 962

3-2 2 316 35070 4.1 1455 3.2 1139

RIP 4-03 2 72d 7476lb 5.4% 404f 3.3% 243p

Last test: 107lbs 4.1% 3.1%

**Sells as Lot 1**

*Nominated All-American R&W Sr 3 Yr old 2019*

*Grand Champion, NY State Fair 2019*

*Res Int & HM Grand Champion NY Spring Show 2019*

*Int & Reserve Grand Champion, CNY Show 2019*

*Jr All-American Milking Yearling 2017*

**2nd Dam: Ziems Reality LOL-Red EX-92**

3-03 2 365 29450 4.2 1246 3.1 905

*HM All-American R&W Jr 3 Yr Old 2014*

*3rd Jr 3, World Dairy Expo R&W Show 2014*

*1st Jr 3, All-American R&W Show 2014*

*1st Jr 3, NY State Fair R&W Show 2014*

**3rd Dam: Gloryland-CK Linda-Red-ET EX-92**

3-04 3 337 29310 3.0 892 2.7 786

**4th Dam: Gloryland Lanita Rae EX-91**

5-02 2 365 30960 3.6 1112 2.9 904

**5th Dam: Gloryland Lana Rae EX-94 2E DOM**

5-06 2 365 29,011 4.0 1,159 3.2 938

**6th Dam: Scientific Liza Rae-ET EX-90**

4-09 2 365 26,710 2.9 786 3.1 827

**7th Dam: Hanoverhill Tony Rae EX-96 3E GMD DOM**

6-11 3x 365d 40,221lb 4.1% 1,660F 3.3% 1,332P

*Nominated All-American 5 Year Old 1991*

*HM All-American Jr 2 Year Old 1988*

**8th Dam: Hanoverhill TT Roxette EX-94 2E GMD DOM**

10-00 365d 35,239lb 4.3% 1,519F 3.0% 1,063P

**9th Dam: Mil-R-Mor Roxette EX-90 GMD DOM**

Life: (6 Lacs) : 121,418lbM 4.7% 5,727F

**10th Dam: C Glenridge Citation Roxy EX-97 4E GMD**

10-01 2x 365d 25,280lbM 4.2% 1,060F

*Queen of the Breed I and II*

**11th Dam: C Norton Court Model Vee EX-90**

Life: (11 Lacs) : 218,628lbM 3.9% 8,584F

*All-American Produce of Dam 1977, '78, '79*

**12th Dam: Norton Court Reflection Vale VG-85**

Life: (14 Lacs) : 249,584lbM 3.7% 9,295F



**ZBW-ZIEMS LISTENTOME-RED-ET EX-93**  
Dam

**ZBW JORDY LEMOINE-RED**  
Sells

**3**

**ZBW JORDY LEMOINE-RED**

840003141544420 99%RHA Born: 12/03/2018

Consigned by Mason Ziembra

**Winter Yearling**

**CYCLE MCGUCCI JORDY-RED** *STGenetics*  
840003131666411 99%RHA CV TC TY TL TD  
PTA +3.43T +2.87UDC +3.10FLC GTPI +1863G  
McGucci x Bryersquart GChip Jail-P-ET EX-90 @ 3-06

**ZBW-ZIEMS LISTENTOME-RED-ET**  
840003126362566 4-06 Excellent-93 EEEEE  
1-11 2 365 27867 4.9 1354 3.5 962  
3-2 2 316 35070 4.1 1455 3.2 1139  
RIP 4-03 2 72d 7476lb 5.4% 404f 3.3% 243p  
Last test: 107lbs 4.1% 3.1%

**Sells as Lot 1**  
Nominated All-American R&W Sr 3 Yr old 2019  
Grand Champion, NY State Fair 2019  
Res Int & HM Grand Champion NY Spring Show 2019  
Int & Reserve Grand Champion, CNY Show 2019  
Jr All-American Milking Yearling 2017

**2nd Dam: Ziems Reality LOL-Red EX-92**  
3-03 2 365 29450 4.2 1246 3.1 905  
HM All-American R&W Jr 3 Yr Old 2014  
3rd Jr 3, World Dairy Expo R&W Show 2014  
1st Jr 3, All-American R&W Show 2014  
1st Jr 3, NY State Fair R&W Show 2014  
**3rd Dam: Gloryland-CK Linda-Red-ET EX-92**  
3-04 3 337 29310 3.0 892 2.7 786  
**4th Dam: Gloryland Lanita Rae EX-91**  
5-02 2 365 30960 3.6 1112 2.9 904  
**5th Dam: Gloryland Lana Rae EX-94 2E DOM**  
5-06 2 365 29,011 4.0 1,159 3.2 938  
**6th Dam: Scientific Liza Rae-ET EX-90**  
4-09 2 365 26,710 2.9 786 3.1 827  
**7th Dam: Hanoverhill Tony Rae EX-96 3E GMD DOM**  
6-11 3x 365d 40,221lb 4.1% 1,660F 3.3% 1,332P  
Nominated All-American 5 Year Old 1991  
HM All-American Jr 2 Year Old 1988  
**8th Dam: Hanoverhill TT Roxette EX-94 2E GMD DOM**  
10-00 365d 35,239lb 4.3% 1,519F 3.0% 1,063P  
**9th Dam: Mil-R-Mor Roxette EX-90 GMD DOM**  
Life: (6 Lacs) : 121,418lbM 4.7% 5,727F  
**10th Dam: C Glenridge Citation Roxy EX-97 4E GMD**  
10-01 2x 365d 25,280lbM 4.2% 1,060F  
Queen of the Breed I and II  
**11th Dam: C Norton Court Model Vee EX-90**  
Life: (11 Lacs) : 218,628lbM 3.9% 8,584F  
All-American Produce of Dam 1977, '78, '79  
**12th Dam: Norton Court Reflection Vale VG-85**  
Life: (14 Lacs) : 249,584lbM 3.7% 9,295F



**ZBW-ZIEMS LISTENTOME-RED-ET EX-93**

*Dam*

**4**

**ZBW M LUCY CRISP \*RC**

*Consigned by Mason Ziembra*

840003141544438 99%RHA Born: 9/1/2019

**Fall Calf**

**SIEMERS OCT APPLE-CRISP-ET**  
 840003134506808 99%RHA RC TP TC TY  
 PTA +3.14T +2.83UDC +1.62FLC GTPI +2085G  
*High Octane x Siemers Mogul Apple-Star-ET EX-91*

**ZBW-ZIEMS DIAMOND LEVEL-RED**  
 840003141544371  
*Dam lost at calving*

**2nd Dam: ZBW-Ziems Listentome-Red-ET EX-93**  
 3-2 2 316 35070 4.1 1455 3.2 1139  
*Nominated All-American R&W Sr 3 Yr old 2019*  
*Grand Champion, NY State Fair 2019*  
*Res Int & HM Grand Champion NY Spring Show 2019*  
*Int & Reserve Grand Champion, CNY Show 2019*  
*Jr All-American Milking Yearling 2017*  
**3rd Dam: Ziems Reality LOL-Red EX-92**  
 3-03 2 365 29450 4.2 1246 3.1 905  
*HM All-American R&W Jr 3 Yr Old 2014*  
*3rd Jr 3, World Dairy Expo R&W Show 2014*  
*1st Jr 3, All-American R&W Show 2014*  
*1st Jr 3, NY State Fair R&W Show 2014*  
**4th Dam: Gloryland-CK Linda-Red-ET EX-92**  
 3-04 3 337 29310 3.0 892 2.7 786  
**5th Dam: Gloryland Lanita Rae EX-91**  
 5-02 2 365 30960 3.6 1112 2.9 904  
**6th Dam: Gloryland Lana Rae EX-94 2E DOM**  
 5-06 2 365 29,011 4.0 1,159 3.2 938  
**7th Dam: Scientific Liza Rae-ET EX-90**  
 4-09 2 365 26,710 2.9 786 3.1 827  
**8th Dam: Hanoverhill Tony Rae EX-96 3E GMD DOM**  
 6-11 3x 365d 40,221lb 4.1% 1,660F 3.3% 1,332P  
*Nominated All-American 5 Year Old 1991*  
*HM All-American Jr 2 Year Old 1988*  
**8th Dam: Hanoverhill TT Roxette EX-94 2E GMD DOM**  
**9th Dam: Mil-R-Mor Roxette EX-90 GMD DOM**  
**10th Dam: C Glenridge Citation Roxy EX-97 4E GMD**  
*Queen of the Breed I and II*  
**11th Dam: C Norton Court Model Vee EX-90**  
**12th Dam: Norton Court Reflection Vale VG-85**  
 Life: (14 Lacs) : 249,584lbM 3.7% 9,295F



**LUCK-E AWESOME JOY-RED-ET VG-86 @ 2-06**

Sells

**LUCK-E LADD JUBILEE-RED EX-93 2E**

Dam



© Leo McEneaney  
April 2018 Photography

**5**

**LUCK-E AWESOME JOY-RED-ET**

840003139051661 100%RHA TL TD Born: 3/01/2017  
2-00 3 305 24890 4.8 1202 3.1 771

**Very Good-86 VV+VV @ 2-06**  
**Jr 3 Yr Old**

Pregnant - due August 23 to embryo w/ PA +979\$NM  
Sire of embryo: Try Me +971NM

Dam of embryo: Pine-Tree 7593 Sama 8178 - +986NM  
Sold for \$20,500 in the Best of Luck-E sale!!

**#1 Red & Polled type cow in the world!**

**Embryos exported with continued interest**

**Averaged 8.1 transferable embryos per IVF**  
**+3.71GPTAT +3.93UDC +1.96FLC**

Full Sister to Joy

**Luck-E Awesome Jacuzzi-Red EX-92 MAX 3yr**

1st Sr 3, All-American R&W Show 2019

Sold for \$30,000 in the Best of Luck-E Sale

Consigned by Pine-Tree Dairy  
330-466-8916

2nd Dam:

**Double-D Mr Burns Jess-ET EX-94 2E**

8-01 3 339 42,360 4.7% 1,994 3.0% 1,290

Grand Champ Jr Show NY International Spring Show '17

3rd Dam:

**Hy-Class Advnt Jessi-Red-ET EX-90 92-MS**

5-06 365d 24,618 4.1 1,025 3.1 759

4th Dam:

**Hy-Class Rang Jathne-Red-Tw EX-90**

2-03 365d 31,190 3.6 1,119 3.2 994

5th Dam:

**Hy-Class Jacob Jackie-Red EX-91 EX-MS**

6-10 305d 31,860 3.8 831 3.2 703

6th Dam:

**Jandi-Mac June Logic-Red-ET 2E-91**

3-05 305d 32,790 3.5 1,158 3.2 1,043

7th Dam:

**Ja-Bob Harry Jerry-Red-ET 2E-90**

6-00 365d 30,570m 3.9 1,183 3.4 1,038

8th Dam:

**Ja-Bob Harmony Joy-Red-ET EX-90 EX-MS**

6-08 365d 32,901 3.4 1,105 3.0 1,001

9th Dam:

**Ja-Bob Mark Heavenly Joy EX-92 DOM**

7-03 365d 33,093 3.5 1,155 3.2 1,054

10th Dam:

**Sky-Hi Mars Helen 4E-92 GMD DOM**

10-0 365D 30,181 3.9 1,175 3.2 963

12/2019	CDCB SUMMARY - GENOMICCOW			NMS -6
Milk	-1695	79%R	Fluid Merit \$	-101
Fat	+5	+0.27%	Cheese Merit \$	+38
Protein	-25	+0.11%	Grazing Merit \$	
SCS	2.87	%R	Gestation Len.	Fert. Index -2.2
PL	+1.4	%R	Livability	-0.9 Mastitis +1.3
DPR	-1.9	%R	EFI %	gEFI 5.7%
HCR	-1.8			
CCR	-3.7		0 Dtrs	0 Herds % US

12/2019	CALVING SUMMARY		SCE 9.5 %
Sire Calving Ease	9.5%	%R	Obs
Daughter Calving Ease	8.4%	%R	N/A Obs
Sire Stillbirth	9.3%	%R	Obs
Daughter Stillbirth	9.2%	%R	N/A Obs

12/2019	GHA TYPE SUMMARY			TPI +1827		
PTAT	+3.71	82%R	UDC+3.93	FLC+1.96	BSC+2.79	0 D / 0 H
Stature	+3.05	Tall				
Strength	+2.32	Strong				
Body Depth	+2.00	Deep				
Dairy Form	+0.41	Open Rib				
Rump Angle	-1.49	High Pins				
Thurl Width	+3.85	Wide				
Rear Legs-Side	+0.22	Sickle				
Rear Legs-Rear	+2.54	Straight				
Foot Angle	+2.46	Steep				
Feet & Legs Score	+2.34	High				
Fore Udder Attachment	+5.45	Strong				
Rear Udder Height	+4.71	High				
Rear Udder Width	+4.33	Wide				
Udder Cleft	+2.34	Strong				
Udder Depth	+4.84	Shallow				
Front Teat Placement	+1.38	Close				
Rear Teat Placement	+1.52	Close				
Teat Length	+0.10	Long				

**LUCK-E AWESOME-RED** *STGenetics*

**72186769 100%RHA CV TC TY TL TD**

**PTA +2.91T +4.20UDC +1.50FLC** GTPI +1475G

**Absolute x Luck-E Advent Asia-ET EX-94 3E**

**LUCK-E LADD JUBILEE-RED-ET**

USA69873754 6-00 Excellent-93 EEEEE 2E

2-10 2 365 30,390 4.7% 1,437 3.5% 1,068

4-01 2 284 26,470 4.8% 1,273 3.2% 835

5-01 2 365 32310 4.0 1301 3.2 1032

1st Jr 2 & HM Int Champion, Mid-West Spring Nat'l '15

Full sister to Jubilee:

**LUCK-E LADD-P JAMACA EX-92**

2-10 365D 27,770 4.8 1,344 3.6 993





**LUCK-E AWESOME JACUZZI-RED EX-92 MAX 3YR**

Full sister to Dam

**6 MOOVIN EMBRYOS X LUCK-E AWESOME JOY-RED**

**3 #1 & 5 #2 female-sorted embryos**

**Incredible PTAT potential**

**Potential Red & Polled calves**

**LINDENRIGHT MOOVIN *STGenetics***

12873743 99%RHA RC TC

PTA +4.66 UDC+4.13 FLC+3.23 GTPI +2232G

Avalanche x Lindenright Bradnick Moovin On VG-87 @ 2-04

**LUCK-E AWESOME JOY-RED-ET**

840003139051661 2-06 Very Good-86 VV+VV

2-00 3 305 24890 4.8 1202 3.1 771

**#1 Red, Polled type cow in the world!**

**Embryos exported with continued interest**

**+3.71GTAT +5.45FU +4.71RUH +3.93UDC**

Sold for \$20,500 in the Best of Luck-E Sale

**Sells as Lot 5**

Full Sister to Joy

**Luck-E Awesome Jacuzzi-Red EX-92 MAX 3yr**

1st Sr 3, All-American R&W Show 2019

Sold for \$30,000 in the Best of Luck-E Sale

2nd Dam: *Consigned by Pine-Tree Dairy*

330-466-8916

**Luck-E Ladd Jubilee-Red-ET EX-93 2E**

5-01 2 365 32310 4.0 1301 3.2 1032

1st Jr 2 & HM Int Champion, Mid-West Spring Nat'l '15

2nd Dam:

**Double-D Mr Burns Jess-ET EX-94 2E**

8-01 3 339 42,360 4.7% 1,994 3.0% 1,290

Grand Champ Jr Show NY International Spring Show '17

3rd Dam:

**Hy-Class Advnt Jessi-Red-ET EX-90 92-MS**

5-06 365d 24,618 4.1 1,025 3.1 759

4th Dam:

**Hy-Class Rang Jathne-Red-Tw EX-90**

2-03 365d 31,190 3.6 1,119 3.2 994

5th Dam:

**Hy-Class Jacob Jackie-Red EX-91 EX-MS**

6-10 305d 31,860 3.8 831 3.2 703

6th Dam:

**Jandi-Mac June Logic-Red-ET 2E-91**

3-05 305d 32,790 3.5 1,158 3.2 1,043

7th Dam:

**Ja-Bob Harry Jerry-Red-ET 2E-90**

6-00 365d 30,570m 3.9 1,183 3.4 1,038

8th Dam:

**Ja-Bob Harmony Joy-Red-ET EX-90 EX-MS**

6-08 365d 32,901 3.4 1,105 3.0 1,001

9th Dam:

**Ja-Bob Mark Heavenly Joy EX-92 DOM**

7-03 365d 33,093 3.5 1,155 3.2 1,054

10th Dam: **Sky-Hi Mars Helen 4E-92 GMD DOM**

10-0 365D 30,181 3.9 1,175 3.2 963



**VALLEYRIVER JUP RUDY-RED EX-94 2E**

*Dam*



**7**

**CHOICE UNSTOPABULL X RUDY**

**Choice of Two Females due 6/20**

*Consigned by Adam Fraley*

**RIVERDOWN UNSTOPABULL-RED**  
11801450 99%RHA TY TV TL

**PTA +3.61T +3.45UDC +2.38FLC GTPI +2269G**  
*Avalanche x Cherry Crest That's Neat EX-91 CAN*

**VALLEYRIVER JUP RUDY-RED**

9745247 EXCELLENT-94 EEEEE 2E  
4-09 2 365 37,690 3.9% 1,487 3.0% 1,112  
6-02 2 305 30,950 3.8% 1,169 2.9% 893  
7-09 2 365 37,260 4.0% 1,486 2.9% 1,090  
*1st 125,000lb Cow, NYSS Spring Red & White 2017*  
*Res Sr & Reserve Grand, NYSS Red & White 2017*  
*1st 125,000 lb Cow, All-American R&W Show, 2016*  
*2nd & Res Sr Champ, Midwest National r&W Spring Show, 2015*  
*Nominated All-American R&W 5 Yr Old, 2014*  
*4th 4 Yr Old, International R&W Show, 2013*  
*Nominated R&W All-American Sr 3 Yr Old, 2012*

*2nd Dam:*

**Valleyriver Redman Moria-Red VG-CAN**  
6-03 2 295 18,399 4.6% 848 3.1% 571

*3rd Dam*

**Suntor Rudi Mist-Red VG-86-CAN 6\***  
3-07 2x 365d 24,274 4.4% 1,060 3.5% 844

*4th Dam*

**Suntor Milestone Madlyn VG-85-CAN 2\***  
6-06 2x 365d 28,424 4.2% 1,199 3.2% 922  
Life: 154,077lbs 4.0% 6,235F 3.3% 5,077P

*5th Dam*

**Suntor Prelude Kelly VG-85-CAN \*4**  
5-04 2x 305d 31,096 3.6% 1,105 3.0% 935  
Life: 251,745lbs 3.8% 9,473F 3.2% 7,939P

*6th Dam*

**Trademark Jubilant Henna VG-86-CAN 8\***  
3-04 2x 305d 26,704 3.7% 977 3.4% 897

*7th Dam*

**Ebb-Gail Val Helen-ET VG-85-CAN \*4**  
4-00 2x 360d 23,812 3.8% 915 3.3% 787

*8th Dam*

**Ebb-Gail R Maple Hope VG-87-CAN**  
4-05 2x 365d 22,150 3.9% 873 3.2% 714

*9th Dam*

**Clairdale Palmyra Hope-Red VG-87-CAN**  
5-05 2x 365d 21,166 4.6% 977 3.4% 716

*10th Dam*

**Maryvale Helena Dora VG-CAN 4\***  
17-2 2x 365d 13,860 3.6% 505



**ROYAL-HAVEN LADD PROM-RED EX-92 95MS**

*Dam*

**8**

**CHOICE UNSTOPABULL X PROM**

**Choice of Two Females born 12/2019**

*Consigned by Dennis Snyder*

**RIVERDOWN UNSTOPABULL-RED**

11801450 99%RHA TY TV TL

PTA +3.61T +3.45UDC +2.38FLC GTPI +2269G

*Avalanche x Cherry Crest That's Neat EX-91 CAN*

**ROYAL-HAVEN LADD PROM-RED**

142584646 6-08 Excellent-93 EEEEE 2E

5-02 2 305 31650 4.4 1385 3.3 1057

*1st Aged Cow & Res Sr Champion, NYSS Spring Red & White 2019*

**2nd Dam: Royal-Haven Advent Poem**

**3rd Dam: Royal-Haven SS Panini VG-86**

3-02 2 365 19540 5.5 1067 3.7 719

**4th Dam: Royal-Haven Broker Parade EX-91 4E**

4-10 2 365 30380 4.7 1418 3.4 1024

**5th Dam: Royal-Haven Revere Plait EX-90**

5-11 2 365 34130 4.0 1363 3.0 1008

7-05 2 365 34360 3.9 1337 3.0 1017

**6th Dam: Royal-Haven Mark Praline EX-90**

4-08 2 365 27720 3.8 1052 3.1 846

**7th Dam:**

**Royal-Haven Star Princess EX-90 2E**

7-10 2 365 25510 3.3 850 2.9 736

**8th Dam**

**Royal-Haven Tempo Precious EX-92 3E DOM**

6-11 2 365 28260 3.5 986 2.8 791

**9th Dam**

**Royal-Haven Willow Patsy EX-92 2E GMD DOM**

5-03 2 365 28370 3.5 979 2.8 786

**10th Dam**

**Royal-Haven Elevation Patti EX-90 2E GMD DOM**

5-05 2 365 35340 3.1 1102 2.8 1004

**11th Dam**

**Dew-Lea Ormsby Astra Prissy EX-94 3E GMD DOM**

6-09 2 365 29074 3.2 925

Life: 3,650d 214,690lb 3.3% 7,007f 2.8% 1,609p

**12th Dam**

**Dew-Lea Ormsby Tidy Priss EX-90**

8-09 2 305 17720 3.1 557



**RC-LC GOLDWYN ATM EX-92 DOM**  
4th Dam



**RMW PEMBROKE ADORA-ET VG-86**  
3rd Dam



**HOOD ATM JESSICA EX94**  
Maternal sister to 3rd Dam

**9**

# HOSKING JORDY ALABAMA-RED

840003133363165 99%RHA Born: 9/01/2019

**Fall Calf**

**+3.00GPTAT +2.33UDC +2.83FLC**

Consigned by Mason's Angel Syndicate

03/2020 CDCB SUMMARY - GENOMICCOW				NMS +210
Milk	-606	77%R	Fluid Merit \$	+147
Fat	+35	+0.22%	Cheese Merit \$	+241
Protein	-3	+0.06%	Grazing Merit \$	+138
SCS	2.70	%R	Gestation Len. +2 Fert. Index	-1.9
PL	+1.2	%R	Livability -0.9 Mastitis	+1.7
DPR	-2.3	%R	EFI %	gEFI 8.1%
HCR	+0.4			
CCR	-2.7		0 Dtrs 0 Herds % US	

03/2020 CALVING SUMMARY				SCE 11.8 %
Sire Calving Ease	11.8%	%R	Obs	
Daughter Calving Ease	7.9%	%R	N/A Obs	
Sire Stillbirth	8.5%	%R	Obs	
Daughter Stillbirth	6.0%	%R	N/A Obs	

03/2020 GHA TYPE SUMMARY				TPI +2026			
PTAT	+3.00	75%R	UDC+2.33 FLC+2.83 BSC+2.28	0 D / 0 H			
Stature	+2.85	Tall	-2	-1	0	1	2
Strength	+1.58	Strong					
Body Depth	+2.04	Deep					
Dairy Form	+1.90	Open Rib					
Rump Angle	-1.07	High Pins					
Thurl Width	+1.51	Wide					
Rear Legs-Side	-0.48	Posty					
Rear Legs-Rear	+3.29	Straight					
Foot Angle	+2.94	Steep					
Feet & Legs Score	+3.13	High					
Fore Udder	+3.06	Strong					
Attachment							
Rear Udder Height	+3.41	High					
Rear Udder Width	+3.14	Wide					
Udder Cleft	+1.80	Strong					
Udder Depth	+2.72	Shallow					
Front Teat Placement	+1.53	Close					
Rear Teat Placement	+1.62	Close					
Teat Length	-1.00	Short					

**CYCLE MCGUCCI JORDY-RED** *STGenetics*  
840003131666411 99%RHA CV TC TY TL TD  
**PTA +3.43T +2.87UDC +3.10FLC** GTPi +1863G  
McGucci x Bryersquart GChip Jail-P-ET EX-90 @ 3-06

**TOMKAN AVALANCHE ARIZONA-ET**  
840003137795252  
**+3.34T +2.80UDC +2.75FLC**  
Fresh & should go VG

2nd Dam:  
**Aurora-Rame Alyssa-Red-ET VG-87 @ 3-08**  
3-03 2 305 28880 94 4.1 1172 3.5 1025  
3rd Dam:  
**RMW Pembroke Adora-ET VG-86 @ 3-06**  
2-03 3 365 33560 4.5 1520 3.1 1055  
4th Dam  
**RC-LC Goldwyn ATM-ET EX-92 DOM**  
3-10 2 365 37630 4.9 1848 3.3 1223  
*HM Jr All-American Jr 2- 2008*  
5th Jr 2, Eastern Fall National 2008  
13 sons in AI  
5th Dam:  
**Catoctin O Man Lia 1122 VG-86 DOM**  
3-03 365 28111 4.4 1230 3.4 961  
6th Dam:  
**Catoctin Convnc Luster 576 VG-86**  
2.02 365 31021 3.8 1166 3.3 1030  
7th Dam:  
**Catoctin Duster 442 VG-85**  
3-07 2 365 30390 3.4 1035 3.2 983  
8th Dam:  
**Catocin MGR Luckster GP-82**  
3-00 2 365 31060 4.0 1246 3.3 1029  
9th Dam:  
**Unicorn Lucky Lynn VG-85 GMD**  
5-06 2 365 37580 3.5 1320  
10th Dam:  
**Unicorn Chairman Lynn EX-90 GMD**  
7-02 2 365 36990 3.8 1416



**GREENLEA AD ACE-RED-ET EX-93 2E**  
Dam



**YURSDEN KITE CARAMAC-RED EX-92**  
2nd Dam

**10**

**ZIEMS-DRSN A ADELLE-RED-ET**

840003143806897 Born: 6/17/2019  
**Summer Yearling**

Consigned by Timothy Ziembra



**Golden-Oaks All That As-Red**  
Maternal sister to Adelle

**FARNEAR ALTITUDE-RED-ET** *STGenetics*  
840003128013348 99%RHA TC TY TV TL TD  
PTAT+3.68T +3.36UDC +2.12FLC GTPI +2236G  
Arvis x Farnear TBR Aria Adler-ET EX-95 2E

**GREENLEA AD ACE-RED-ET**  
70257489 7-03 Excellent-93 EEEVE 2E  
6-07 2 365 24590 3.6 893 3.1 753  
Reserve All-American Senior Yearling

Maternal Sisters to Adelle  
**Golden-Oaks All That As-Red**  
Nominated All American Summer Yearling 2016  
4th Summer Yearling, Int'l R&W Show 2016  
1st & Res Jr Champion, Midwest Spring R&W Show 2016  
2nd Summer Yrlg, Midwest Spring B&W Show 2016  
2nd Summer Yearling, Illinois State Show 2016  
**Mik-Nels A Caramac-Red-ET** (photo left)  
Nominated All-American Winter Yearling 2019  
6th Winter Yearling, World Dairy Expo 2019  
2nd Winter Yrlg, World Dairy Expo Jr Show 2019

2nd Dam  
**Yursden Kite Caramac-Red USA EX-92**  
4-02 2X 365 31770 4.2 1325 3.1 979  
International R&W Cow of the Year 2007  
Grand Champion, World Dairy Expo R&W 2006  
All-American 4 Yr Old R&W 2006  
1st Four Yr Old, Eastern Fall National 2006  
All-American Jr 2 Yr Old R&W 2004  
Reserve All-American Jr 2 Year Old 2004  
4x Nom All-American in Milking Form  
3rd Dam  
**Yursden TT Candy-Red-TW VG-87 @ 3-10**  
3-05 2X 305 21120 4.3 902 3.2 675  
4th Dam  
**Cooklee Factor 1552-Red-ET GP-82**  
4-05 2 305 19590 3.3 648 2.9 571  
5th Dam:  
**Cooklee Lester 1333-Red-ET VG-86**  
4-06 3 347 37500 3.1 1144 2.7 1006  
6th Dam: **Cooklee Willow 1159-Red-ET VG-85**  
3-03 2 365 27760 4.1 1142 3.1 868  
7th Dam: **Cooklee Enhancer 835-Red VG-85 DOM**  
2-02 3 365 33080 4.1 1354 3.1 1033  
8th Dam: **Cooklee Valiant 612 VG-86 GMD DOM**  
3-02 3 365 30420 3.7 1129 3.1 957  
9th Dam: **Cooklee Pete 406 VG-85**  
5-10 3 27090 3.6 964 2.8 771  
10th Dam: **Cooklee Cavalier Dori 278 VG-85 DOM**  
7-09 3 365 35910 3.3 1175 2.7 965





© Cybil Fisher

**CRITTER-RIDGE REBA-RED-ET EX-93**

Maternal Sister to Dam

**11**

**LIDDLEHOLME ROYAL-RED**

840003206945182 Born: 9/01/2019

**Fall Calf**

**FARNEAR ALTITUDE-RED-ET** *STgenetics*  
 840003128013348 99%RHA TC TY TV TL TD  
 PTAT+3.68T +3.36UDC +2.12FLC GTPI +2236G  
 Arvis x Farnear TBR Aria Adler-ET EX-95 2E

**CRITER-RIDGE ROSSEY-ET**  
 65658031 6-05 Excellent-93 EEEEE 2E  
 4-03 2 296 18720 3.4 637 3.3 616

Full sister to 2nd Dam

**Maple-Nook Avt Radon-ET EX-92 2E**

Maternal sister to 2nd Dam

**Ridgedale-T Raichu-RED EX-96 4E**

Grand Champion, Premier National R&W Jr Show 2013

Grand Champion, Premier National R&W Jr Show 2010

Res. Jr All-Am R&W Sr 3yr-old 2008

Nom. All-Am R&W Sr. 3yr-old 2008

2nd Dam

**Maple-Nook ADV Reath-Red-ET EX-93 2E**

4-00 2 305 26530 3.7 991 3.2 853

3rd Dam: **Ridgedale-T Radiance-ET\*RC EX-90 DOM**

3-10 305 25670 4.5 1158 3.1 799

4th Dam: **Ridgedale-T Rehema-RED-ET EX-93 2E**

6-02 365 26100 4.1 1065 3.1 799

Res. Sr. Champ NYSF R&W Show 2007

5th Dam: **Hanover-Hill-R Mi Rochelle \*RC EX-93**

5-10 365 24980 4.6 1154 3.6 887

1st Winter Yearling, Eastern Spring National 1996

6th Dam: **Hanover-Hill-R Rhonda-TW EX-94 4E GMD DOM**

6-02 365 38820 4.0 1562 3.1 1215

Life: 196,650lb 4.3% 8,448f 3.4% 6,589p

7th Dam: **C Hanoverhill Star Roxy-ET EX-92 2E GMD DOM**

4-05 365 31780 4.4 1394 3.3 1054

Nominated All-American Sr Yearling 1988

Nominated All-American Sr Calf 1987

8th Dam: **Mil-R-Mor Roxette EX-90 GMD DOM**

Life: 121,417lb 4.7% 5,725f

9th Dam: **C Glenridge Citation Roxy EX-97 4E GMD**

Life: 209,784lb 4.5% 9,471f

2X Queen of the Breed

Mem. All-Time All-Am Produce of Dam

16 EX daughters | over 400 EX descendants

10th Dam: **C Norton Court Model Vee EX-90 GMD**

Life: 218,636lb 3.9% 8,581f

3x All-American Produce of Dam

11th Dam: **C Norton Court Reflection Vale VG-85**

Life: 249,580lb | 5 Star Brood Cow



**TYRBACH ELEVATION TWINKIE EX-97 3E GMD DOM**  
4th Dam

**12**

**NORTH-EFFECT AL TESTIFY-RED**

840003147842373 Born: 6/23/2019

*Consigned by Dennis Snyder*

**Summer Yearling**

**FARNEAR ALTITUDE-RED-ET** *STgenetics*  
840003128013348 99%RHA TC TY TV TL TD  
PTAT+3.68T +3.36UDC +2.12FLC GTP1 +2236G  
*Arvis x Farnear TBR Aria Adler-ET EX-95 2E*

**HOBBY-ACRES TERIYAKI-RED-ET**  
840003129141701 4-07 Very Good-88 EV+EV

*2nd Dam*

**Liddleholme Advent Twink-ET EX-92 2E**  
5-01 2 305 18280 4.7 857 3.5 637  
Life: 2,779d 157,480lb 4.7% 7,436f 3.5% 5,496p

*3rd Dam:*

**Pantom Twinkie-ET EX-93 2E**  
4-08 365 30040 4.4 1319 3.3 1002

*4th Dam:*

**Tyrbach Elevation Twinkie EX-97 3E GMD DOM**  
9-03 365 35400 3.3 1174 3.0 1058  
Life: 178,305lb 3.4% 6,046f 3.2% 4,881p  
*HM All-Canadian Aged Cow 1989*  
*All-American 5 Yr Old 1987*  
*All-American & All-Canadian 4 Yr Old 1986*  
*Grand Champion, World Dairy Expo & the Royal 1986*  
*All-American 3 Yr Old 1985*

*5th Dam:*

**Briggskill Hostess Twinkie VG-87**  
4-05 323 18980 3.6 683 3.3 516

*6th Dam:*

**Briggskill Ivanhoe Hostess VG-87**  
6-04 340 18290 3.8 692

*7th Dam:*

**Briggskill Admiral Holly VG-85**  
5-01 287 16070 4.0 646



Frank Robinson

**LISMORE DELTA ANNA-ET VG-87**

2nd Dam

**13**

**STGEN ALTITUDE 86477-RED-ET**

840003146619539 99%RHA Born: 6/19/2019

**+2426GTPI +598NM\$ +3.8PPL**

Consigned by ST Genetics

TC TY TV TL TD

**-1.1DPR +2.94SCS**

**Summer Yearling**

**+69 +0.16 Fat**

**+40 +0.07% Protein**

03/2020	CDCB SUMMARY - GENOMICCOW				NM\$ +598
Milk	+664	76%R	Fluid Merit \$		+525
Fat	+69	+0.16%	Cheese Merit \$		+631
Protein	+40	+0.07%	Grazing Merit \$		+508
SCS	2.94	%R	Gestation Len. -2 Fert. Index	-0.9	
PL	+3.8	%R	Livability	-0.4	Mastitis +0.2
DPR	-1.1	%R	EFI 10.0%	gEFI 9.6%	
HCR	+0.9				
CCR	-1.9		0 Dtrs	0 Herds	% US



**FARNEAR ALTITUDE-RED-ET**

840003128013348 99%RHA TC TY TV TL TD

**PTAT+3.68T +3.36UDC +2.12FLC GTPI +2236G**

*Arvis x Farnear TBR Aria Adler-ET EX-95 2E*

**ST GEN 78623-RED-ET**

840003132352457 2-07 Good-73 GFPGF

1-11 2 305 19020 4.7 901 3.7 708

*sired by EDG RUBI-ASP*

03/2020	CALVING SUMMARY			SCE 8.6 %
Sire Calving Ease	8.6%	%R		Obs
Daughter Calving Ease	4.9%	%R		N/A Obs
Sire Stillbirth	7.8%	%R		Obs
Daughter Stillbirth	4.7%	%R		N/A Obs

03/2020	GHA TYPE SUMMARY				TPI +2426	
PTAT	+2.74	75%R	UDC+2.56	FLC+1.74	BSC+1.56	0 D / 0 H
Stature	+2.19	Tall				
Strength	+0.85	Strong				
Body Depth	+1.20	Deep				
Dairy Form	+1.80	Open Rib				
Rump Angle	-0.06	High Pins				
Thurl Width	+0.69	Wide				
Rear Legs-Side	+0.67	Sickle				
Rear Legs-Rear	+2.01	Straight				
Foot Angle	+1.83	Steep				
Feet & Legs Score	+2.04	High				
Fore Udder Attachment	+3.21	Strong				
Rear Udder Height	+3.74	High				
Rear Udder Width	+3.44	Wide				
Udder Cleft	+1.37	Strong				
Udder Depth	+2.37	Shallow				
Front Teat Placement	+1.35	Close				
Rear Teat Placement	+1.12	Close				

2nd Dam: Lismore Delta Anna-ET VG-87 @ 3-10

3-03 2 365 36400 3.7 1361 3.0 1107

3rd Dam: Curr-Vale Sym Avelyn-ET GP-83 @ 2-09

2-03 3 301 37440 3.3 1227 2.7 1026

4th Dam: Curr-Vale Observer Avon-ET VG-85 @ 3-01

2-02 3 365 28650 3.4 970 3.1 901

5th Dam: Curr-Vale Plus Avocado-ET EX-90

5-01 3 365 38510 3.9 1511 3.1 1198

Life: 2,437d 233,280lb 3.9% 9,203f 3.0% 6,986p

6th Dam: Curr-Vale Goldwyn Delicious EX-94 2E 95MS

3-02 3x 365d 32957 4.3 1412 3.1 1027

7th dam: Curr-Vale Durham Apricot EX-91 2E

4-08 3x 305d 39880 3.0 1180 2.8 1124

8th Dam: Pineyvale Outside Apple-ET EX-90

5-07 3x 305d 26440 6.0 1585 3.3 873

9th Dam: Pineyvale Jed Anna EX-93 3E

5-10 2x 305d 30560 4.1 1244 3.0 832

Life: 2577d 208840 4.2 8073 3.1 6570

10th Dam: Pineyvale Ann-Red EX-94 4E

7-10 2x 305d 32190 3.9 1254 2.8 908

Life: 2121d 160900 3.8 6186 2.9 4676

11th Dam: Pineyvale Starbuck All Star EX-92 3E DOM

7-08 2x 305d 35830 3.7 1313 3.1 1122

Life: 2703d 253810 3.7 9329 3.1 7843

12th Dam: Pineyvale TT Adea-OC EX-90 EVEE

6-01 2x 305d 22040 4.4 967 3.3 728

13th Dam: Pineyvale Flame Alison VG-85 DOM

5-10 2x 305d 18590 3.2 703





**COUNTRY-PATH CON HAZEL-RED EX-94 2E**

*Dam*

**14**

**RETSO-PV JO HYACINTH-RED-ET**

69708167 99%RHA Born: 3/22/2019

**Spring Yearling**

*Consigned by Retso & Peter Vail*

**CYCLE MCGUCCI JORDY-RED** *STGenetics*  
 840003131666411 99%RHA CV TC TY TL TD  
 PTA +3.43T +2.87UDC +3.10FLC GTP1 +1863G  
 McGucci x Bryersquart GChip Jail-P-ET EX-90 @ 3-06

**COUNTRY-PATH CON HAZEL-RED**  
 142394373 6-04 Excellent-94 EEEEE 2E  
 5-06 2 305 33000 3.2 1070 3.1 1029  
*Grand Champion, PA State 4-H R&W Show 2015*  
*HM All-American Fall Yearling 2014*  
*Reserve Jr All-American Fall Yearling 2014*  
*4th Fall Yearling, World Dairy Expo R&W Show 2014*  
*2nd Fall Yearling, World Dairy Expo R&W Jr Show 2014*

*2nd Dam:*  
**Country-Path Hlywood-Red-ET VG-88**  
 4-06 2 365 36660 4.0 1464 3.3 1195

*3rd Dam:*  
**Peilas Extra Hannah-Red EX-90 2E**  
 3-02 2 365 36200 3.0 1099 3.2 1147  
 4-11 2 365 40530 4.2 1710 3.2 1283  
 6-07 2 365 37230 3.8 1413 3.1 1151  
 Life: 2,044d 176,570lb 3.7% 6,619f 3.3% 5,796p



**RAINYRIDGE TONY BEAUTY EX-95 14\***  
4th Dam

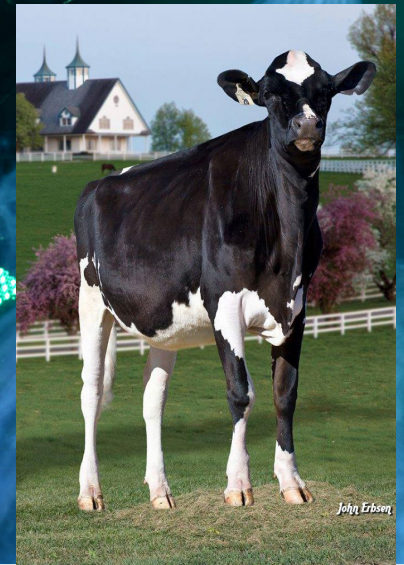

**MM-T POCKETS EPIC BEYOND-ET**  
VG-87 @ 2-04 2nd Dam



**RAINYRIDGE DESTINY BIANCA EX92**  
3rd Dam

**15**

**STGEN JORDY 84567-RED-ET**

Consigned by ST Genetics

840003146617629 99%RHA Born: 10/16/2018

**Fall Yearling**

Bred 2/7 to sexed Altitude - Pregnant, due 11/15/20

+3.28GPTAT +3.62UDC +2.24FLC

03/2020	CDCB SUMMARY - GENOMICCOW				NMS +80
Milk	-226	76%R	Fluid Merit \$		+67
Fat	-1	+0.03%	Cheese Merit \$		+87
Protein	-5	+0.01%	Grazing Merit \$		+22
SCS	2.79	%R	Gestation Len. +4	Fert. Index -1.6	
PL	+1.7	%R	Livability -0.3	Mastitis +1.2	
DPR	-1.8	%R	EFI %	gEFI 7.3%	
HCR	-0.3				
CCR	-2.4		0 Dtrs	0 Herds	% US

**CYCLE MCGUCCI JORDY-RED** *ST Genetics*  
840003131666411 99%RHA CV TC TY TL TD

PTA +3.43T +2.87UDC +3.10FLC GTPI +1863G

McGucci x Bryersquart GChip Jail-P-ET EX-90 @ 3-06

**BGP AWESOME BELIEVE-RED-ET**  
144037355

+2.97T +3.81UDC +1.25FLC

2nd Dam:

**MM-T Pockets Epic Beyond-ET VG-87 @ 2-04**

3rd Dam: **Rainyridge Destiny Bianca EX-92**

2-01 2 365 23590 4.2 908 3.5 766

4th Dam: **Rainyridge Talent Barbara EX-95 14\***

3-04 2 365 34465 3.6 1257 3.3 1133

HM All-American Aged Cow 2011

Unanimous All-American 5 Yr Old 2010

Unanimous All-Canadian 5 Yr Old 2010

1st 5 Yr Old, World Dairy Expo 2010

1st 5 Yr Old, Royal Winter Fair 2010

Nominated All-American Jr 3 Yr Old 2008

HM Grand Champion, Calgary Spring Show 2009

5th Dam: **RF Outside Breeze EX-95-USA 2E**

8-00 3 365 37970 3.9 1484 3.4 1299

1st 125,000lb Cow, Sr & Grand Champion,

Southern Spring National 2011

3rd Aged Cow, Southern Spring National 2009

1st 5 Yr Old, MB Spring 2008

6th Dam: **Rayverley Briana Milan EX-CAN 2E**

6-03 2 365 27075 3.4 928 3.2 862

7th Dam: **Rainyridge Tony Beauty EX-CAN 5E 9\***

10-05 2 365 29081 3.5 1005 3.1 913

Life: 199,869lb 3.3% 6,592f 3.2% 6,455p

All-Canadian Mature Cow '99, '95, '93 & '92

All-American Mature Cow '99, '95, & '92

Grand Champion, the Royal '93

Reserve Grand Champion, the Royal '99 & '95

Grand Champion, World Dairy Expo '99 @

14 yrs old

6th Dam: **Despics Tempo Diana VG-85-CAN**

7-02 2 365 36990 3.8 1416

03/2020	GHA TYPE SUMMARY				TPI +1939	
PTAT +3.28	74%R	UDC+3.62	FLC+2.24	BSC +2.73	0 D / 0 H	
		-2	-1	0	1	2
Stature	+3.18	Tall				
Strength	+2.27	Strong				
Body Depth	+1.96	Deep				
Dairy Form	+0.53	Open Rib				
Rump Angle	+0.19	Sloped				
Thurl Width	+2.83	Wide				
Rear Legs-Side	-0.38	Posty				
Rear Legs-Rear	+2.99	Straight				
Foot Angle	+3.10	Steep				
Feet & Legs Score	+2.52	High				
Fore Udder Attachment	+4.67	Strong				
Rear Udder Height	+4.77	High				
Rear Udder Width	+4.39	Wide				
Udder Cleft	+2.28	Strong				
Udder Depth	+4.09	Shallow				
Front Teat Placement	+2.23	Close				
Rear Teat Placement	+2.29	Close				
Teat Length	-0.39	Short				



# 16

## BS-D BAILEYS BIRDIE-RED

840003149233823 99%RHA Born: 3/20/2018

**Jr 2 Yr Old**  
Sells fresh

*Consigned by Paul Skarka*

**MR DG-TM KING BAILEY-ET**  
73508043 99%RHA RC TC TY TV TL TD  
PTA +2.88T +1.96UDC +.93FLC GTPI +2344G  
*Kingboy x Calbrett Supersire Barb-ET VG-86 @ 2-08*

**JANNEY LADD BAMBI-RED**  
840003125959438 2-00 Very Good-86 VVVVV

*2nd Dam*  
**Janney Contender Venus**  
1-11 3 303 17540 98 3.9 680 2.9 501  
*3rd Dam*  
**Janney Cimaron Vani**  
*4th Dam*  
**Janney Gene Vanilla VG-87**  
4-04 2 305 27210 92 3.4 919 2.8 771  
*5th Dam*  
**Paaool Morty Veronica VG-85**  
4-01 2 305 25160 95 3.3 819 2.9 718



*Billy Heath*

**MS ANDIS SHOTTLE ANEEDA EX-95 2E**

*3rd Dam*

**17**

**WOODMANSEES UNSTP ARIENNA**

840003207027809 99%RHA Born: 12/01/2019

**Winter Calf**

**RIVERDOWN UNSTOPABULL-RED**  
11801450 99%RHA TY TV TL

PTA +3.61T +3.45UDC +2.38FLC GTPI +2269G  
*Avalanche x Cherry Crest That's Neat EX-91 CAN*

**MAPLE-DOWNS ALCHEMY ARIEL**

840003134690758  
2-02 2 269d 17672 5.3 933 3.3 577  
RIP 3-02 2 83d 7627 4.7 359 2.8 217

*2nd Dam*

**MS Maple-Downs GWA Arie-ET EX-92**

3-00 2 305 23600 5.2 1239 2.9 690

*3rd Dam*

**Ms Andis Shottle Aneeda-ET EX-95 2E**

3-08 365 43480 4.8 2083 3.0 1294

5-09 365 50930 4.2 2122 2.9 1487

*2nd Sr Yrlg in Milk at '09 N/E Fall Nat'l*

*1st Fall Calf & Jr. Champ NYSF 2008*

*4th Dam:*

**MD-Maple-Dell Mar Andi-ET VG-88**

2-09 365 31950 4.7 1493 3.1 989

*5th Dam:*

**MD-Maple-Dell Durham Amy \*CV EX-92**

4-05 305 37640 3.9 1472 3.0 1119

*6th Dam:*

**Ms M-M-D Nobel Aruba EX-94 2E DOM**

3-05 365 34540 4.3 1480 3.3 1144

*7th Dam: MD-Delight Storm Adeline-ET VG-88 DOM*

2-01 365 25340 4.6 1176 3.4 863

*8th Dam: MS Kingstead Chief Adeen-ET EX-94 2E DOM*

3-05 2 310 30180 4.0 1209 3.6 1077

*2x Member All-American Produce*

*Nominated All-American Jr 3 & Four Yr Old*

*Dam of 24 EXCELLENT offspring*

*9th Dam: Aitkenbrae Starbuck Ada EX-94 2E DOM 4\**

5-06 2 356 30056 3.5 1043 3.5 829

*All-American Sr 3 Yr Old 1990*

*HM All-American Sr 2 Yr Old 1989*

*Grand Champion, Eastern National 1990*

*Maternal sister: Shoremar S Alicia EX-97-USA*



**MS-SRP ABSOLUTE PRO-RED-ET EX-93**

2nd Dam

**18**

**ZBW AVALANCHE PEPPER-RED-ET**

840003141544415 99%RHA Born: 6/04/2018

**+3.16GPTAT +1.83UDC +1.83FLC**

Consigned by ZBW

**Summer Jr 2 Yr Old**

Due 9/15/20 to sexed Awesome 576H1603

1st Summer Yearling, NY Spring Jr Show 2019

3rd Summer Yearling, NY Spring R&W Show 2019

2nd Dam

**MS-SRP Absolute Pro-RED-ET EX-93**

3-11 365 30031 4.4 1322 3.3 978

Unanimous All-American R&W 4 Yr Old 2014

1st & HM Sr Champion, World Dairy Expo R&W Show 2014

1st & Res Grand Champion, Royal R&W Show 2014

1st Jr 2 & Res Int Champion, Royal R&W Show 2012

3rd Dam:

**Pineland Advent Paddie**

Maternal sister:

**Pineland Shottle Poppy EX-91 2E**

3-09 365 35530 3.7 1139 3.4 1034

4th Dam:

**Wilson-Dale Cousteau Pat-ET EX-92 2E**

5-10 331 29790 3.5 1009 3.1 913

5th Dam:

**Wilsondale Storm Prism-ET EX-93 2E DOM**

4-10 365 31680 3.5 1104 3.3 1045

6th Dam:

**L-Juniper Bstar Pretzel-ET EX-91 3E**

8-01 365 29530 3.3 961 3.3 971

7th Dam:

**Eric-Dew Conductor Peggy EX-95 4E**

9-03 365 37130 4.1 1517 3.2 1173

8th Dam:

**Eric-Dew Archie Bell EX-90 GMD-DOM**

6-10 352 33310 3.5 1165

03/2020	CDCB SUMMARY - GENOMICCOW			NMS -74
Milk	+59	78%R	Fluid Merit \$	-103
Fat	+12	+0.04%	Cheese Merit \$	-62
Protein	+10	+0.03%	Grazing Merit \$	-148
SCS	3.02	%R	Gestation Len. +2 Fert. Index	-4.0
PL	-2.6	%R	Livability -5.6 Mastitis	-0.1
DPR	-4.0	%R	EFI %	gEFI 6.7%
HCR	-1.7			
CCR	-6.1		0 Dtrs 0 Herds % US	

**DYMENTHOLM MR APP AVALANCHE-TW**  
11957107 99%RHA RC CV TY TL TD

PTA +4.65T +3.97UDC +3.09FLC GTPI +2206G

McCutchen x KHW Regiment Apple C-Red-ETN

03/2020	CALVING SUMMARY			SCE 12.6 %
Sire Calving Ease	12.6%	%R	Obs	
Daughter Calving Ease	9.1%	%R	N/A Obs	
Sire Stillbirth	9.4%	%R	Obs	
Daughter Stillbirth	7.1%	%R	N/A Obs	

**ROCKLAN-ZBW PENELOPE-ET**

143682794 2-06 Very Good-88 VEVVV

All-NY & Jr All-NY Winter Yearling 2017

1st Winter Yearling, NY State Fair 2017

All-NY & Jr All-NY Winter Calf 2016

03/2020	GHA TYPE SUMMARY				TPI +1714
PTAT +3.16	78%R	UDC+1.83	FLC+1.83	BSC +3.02	0 D / 0 H
Stature	+3.61	Tall			
Strength	+2.12	Strong			
Body Depth	+3.01	Deep			
Dairy Form	+3.44	Open Rib			
Rump Angle	+0.70	Sloped			
Thurl Width	+2.33	Wide			
Rear Legs-Side	+1.10	Sickle			
Rear Legs-Rear	+2.87	Straight			
Foot Angle	+2.00	Steep			
Feet & Legs Score	+2.28	High			
Fore Udder Attachment	+2.21	Strong			
Rear Udder Height	+4.04	High			
Rear Udder Width	+3.72	Wide			
Udder Cleft	+1.31	Strong			
Udder Depth	+1.05	Shallow			
Front Teat Placement	+0.46	Close			
Rear Teat Placement	+0.51	Close			
Teat Length	+0.43	Long			

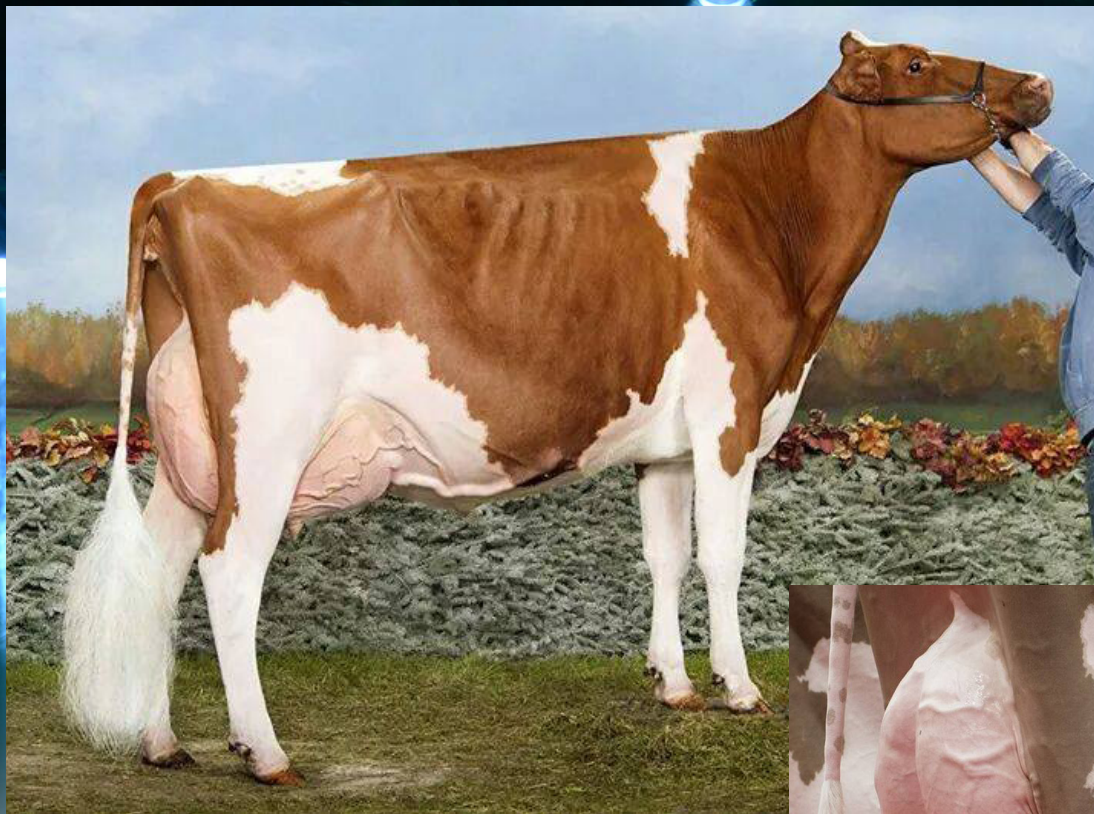

Laurens Rutten

**MS-SRP ABSOLUTE PRO-RED-ET EX-93**  
Dam

**19**

**ROCKLAN-ZBW PRIMDONA-RED-ET**

840003141544362 99%RHA TC TL TD Born: 3/03/2017  
 2-00 2 341 31250 3.8 1172 3.5 1080  
 Last test: 99lbs 4.6% 3.7% 2.1SCC  
**Very Good-87 VEEVV @ 3-00**  
**Jr 3 Yr Old**  
 Due 6/25/20 to Luck-E America 54H637

2nd Spring Yearling, NY Spring Show 2018  
 2nd Spring Yearling, NY State Fair 2018  
 Daughter by Jordy sold for \$8600 in NY Spring Select  
 Sale & 1st Winter Calf @ NY Spring Show 2019

Consigned by ZBW

**+3.20GPTAT +2.70UDC +1.83FLC**

12/2019	CDCB SUMMARY - GENOMICCOW				NMS -80
Milk	-111	81%R	Fluid Merit \$		-108
Fat	-12	-0.03%	Cheese Merit \$		-69
Protein	+6	+0.03%	Grazing Merit \$		
SCS	3.16	%R	Gestation Len. Fert. Index	-3.5	
PL	-0.1	%R	Livability -4.1	Mastitis -1.4	
DPR	-3.4	%R	EFI %	gEFI 6.0%	
HCR	-2.9				
CCR	-4.7		0 Dtrs	0 Herds	% US

12/2019	CALVING SUMMARY			SCE 9.9 %
Sire Calving Ease	9.9%	%R		Obs
Daughter Calving Ease	7.3%	%R		N/A Obs
Sire Stillbirth	10.1%	%R		Obs
Daughter Stillbirth	7.3%	%R		N/A Obs

12/2019	GHA TYPE SUMMARY				TPI +1705
PTAT +3.20	82%R	UDC+2.70	FLC+1.86	BSC +2.27	0 D / 0 H
Stature	+2.38	Tall			
Strength	+1.68	Strong			
Body Depth	+2.27	Deep			
Dairy Form	+2.85	Open Rib			
Rump Angle	-0.82	High Pins			
Thurl Width	+3.17	Wide			
Rear Legs-Side	+0.33	Sickle			
Rear Legs-Rear	+2.00	Straight			
Foot Angle	+2.29	Steep			
Feet & Legs Score	+2.02	High			
Fore Udder Attachment	+3.07	Strong			
Rear Udder Height	+4.70	High			
Rear Udder Width	+4.32	Wide			
Udder Cleft	+1.30	Strong			
Udder Depth	+1.19	Shallow			
Front Teat Placement	+1.69	Close			
Rear Teat Placement	+1.49	Close			
Teat Length	-0.23	Short			

**MR D APPLE DIAMONDBACK**  
**840003013721049 99%RHA RC TP TC TY EX-93**  
**PTA +3.23T +2.97UDC +1.95FLC GTPI +1991G**  
 Doorman x MS Delicious Apple EX-94 2E (Talent)

**MS-SRP Absolute Pro-RED-ET**  
 69517435 5-02 Excellent-93 EEEEE  
 3-11 365 30031 4.4 1322 3.3 978  
 Unanimous All-American R&W 4 Yr Old 2014  
 1st & HM Sr Champion, World Dairy Expo R&W Show 2014  
 1st & Res Grand Champion, Royal R&W Show 2014  
 1st Jr 2 & Res Int Champion, Royal R&W Show 2012

2nd Dam  
**Pineland Advent Paddie**  
 Maternal sister:  
**Pineland Shottle Poppy EX-91 2E**  
 3-09 365 35530 3.7 1139 3.4 1034  
 3rd Dam:  
**Wilson-Dale Cousteau Pat-ET EX-92 2E**  
 5-10 331 29790 3.5 1009 3.1 913  
 4th Dam:  
**Wilsondale Storm Prism-ET EX-93 2E DOM**  
 4-10 365 31680 3.5 1104 3.3 1045  
 5th Dam:  
**L-Juniper Bstar Pretzel-ET EX-91 3E**  
 8-01 365 29530 3.3 961 3.3 971  
 6th Dam:  
**Eric-Dew Conductor Peggy EX-95 4E**  
 9-03 365 37130 4.1 1517 3.2 1173  
 7th Dam:  
**Eric-Dew Archie Bell EX-90 GMD-DOM**  
 6-10 352 33310 3.5 1165



IF 14  
WINTER FAIR

**MS-SRP ABSOLUTE PRO-RED-ET EX-93**

2nd Dam

**20**

**ZBW DOC PRIVY \*RC**

840003141544426 99%RHA Born: 3/21/2019

**+3.58GPTAT +2.76UDC +1.83FLC**

Consigned by ZBW

**Spring Yearling**

03/2020	CDCB SUMMARY - GENOMICCOW			NMS +291
Milk	+736	77%R	Fluid Merit \$	+276
Fat	+35	+0.03%	Cheese Merit \$	+297
Protein	+26	+0.01%	Grazing Merit \$	+233
SCS	2.99	%R	Gestation Len. +0 Fert. Index -1.6	
PL	+1.0	%R	Livability -2.5 Mastitis -0.6	
DPR	-1.2	%R	EFI % gEFI 8.2%	
HCR	-1.7			
CCR	-2.9		0 Dtrs 0 Herds % US	

**WOODCREST KING DOC**

**840003132417775 99%RHA TR TP TC TY TV EX-90**

**PTA +3.90T +2.79UDC +2.09FLC GTPI +2588G**

Kingboy x WCD-ZBW Mack Daddy-ET VG-88 @ 3-10

03/2020	CALVING SUMMARY			SCE 8.8 %
Sire Calving Ease	8.8%	%R	Obs	
Daughter Calving Ease	4.7%	%R	N/A Obs	
Sire Stillbirth	8.6%	%R	Obs	
Daughter Stillbirth	5.2%	%R	N/A Obs	

**ROCKLAN-ZBW PRIMDONA-RED-ET**

840003141544362 3-00 Very Good-87 VEEVV

2-0 2 341 31250 3.8 1172 3.5 1080

2nd Spring Yearling, NY Spring Show 2018

2nd Spring Yearling, NY State Fair 2018

Daughter by Jordy sold for \$8600 in NY Spring Select

Sale & 1st Winter Calf @ NY Spring Show 2019  
Sells as Lot 19

03/2020	GHA TYPE SUMMARY				TPI +2162
PTAT +3.58	76%R	UDC +2.76	FLC +1.83	BSC +3.16	0 D / 0 H
Stature	+3.72	Tall			
Strength	+2.13	Strong			
Body Depth	+2.71	Deep			
Dairy Form	+3.21	Open Rib			
Rump Angle	-0.36	High Pins			
Thurl Width	+3.58	Wide			
Rear Legs-Side	+0.18	Sickle			
Rear Legs-Rear	+2.48	Straight			
Foot Angle	+2.81	Steep			
Feet & Legs Score	+2.33	High			
Fore Udder Attachment	+3.52	Strong			
Rear Udder Height	+4.58	High			
Rear Udder Width	+4.21	Wide			
Udder Cleft	+2.39	Strong			
Udder Depth	+2.20	Shallow			
Front Teat Placement	+2.09	Close			
Rear Teat Placement	+2.22	Close			
Teat Length	+0.36	Long			

2nd Dam

**MS-SRP Absolute Pro-RED-ET EX-93**

3-11 365 30031 4.4 1322 3.3 978

Unanimous All-American R&W 4 Yr Old 2014

HM Sr Champion, World Dairy Expo R&W Show 2014

1st & Res Grand Champion, Royal R&W Show 2014

1st Jr 2 & Res Int Champion, Royal R&W Show 2012

3rd Dam:

**Pineland Advent Paddie**

Maternal sister:

**Pineland Shottle Poppy EX-91 2E**

3-09 365 35530 3.7 1139 3.4 1034

4th Dam:

**Wilson-Dale Cousteau Pat-ET EX-92 2E**

5-10 331 29790 3.5 1009 3.1 913

5th Dam:

**Wilsondale Storm Prism-ET EX-93 2E DOM**

4-10 365 31680 3.5 1104 3.3 1045

6th Dam:

**L-Juniper Bstar Pretzel-ET EX-91 3E**

8-01 365 29530 3.3 961 3.3 971

7th Dam:

**Eric-Dew Conductor Peggy EX-95 4E**

9-03 365 37130 4.1 1517 3.2 1173

8th Dam:

**Eric-Dew Archie Bell EX-90 GMD-DOM**

6-10 352 33310 3.5 1165



**SEAGULL-BAY MISS AMERICA EX-91 EEVEE GMD DOM**  
2nd Dam



**AMMON-PEACHEY SHAUNA EX-92 GMD DOM**  
3rd Dam

# 21

## AUGUSTINIAN KD ORCA

840003141544394 99%RHA Born 3/3/18  
1-10 53 4300 5.0 216 3.2 136  
Last test: 93lbs 4.4f 3.0p 1.2SCC  
**VG-87 VVVVV @ 2-00**  
**Jr 2 Yr Old**  
Fresh 1/3/20

**+2432GTPI +552NM +2.0PL**  
**-2.0DPR +3.01SCS**  
**+0.07 +75Fat**  
**+0.03% +54Protein**  
**+3.54GPTAT +2.19UDC +1.88FLC**

Consigned by ZBW & Retso

2nd Dam

**Seagull-Bay Miss America-ET EX-91 GMD DOM**  
2-03 2 365 31750 4.3 1368 3.3 1060  
Full sister to Seagull-Bay Supersire  
3rd Dam

**Ammon-Peachey Shauna EX-92 GMD DOM**

2-01 3 340 32765 4.1 1336 3.0 999  
6-03 3 365 40290 3.7 1479 3.3 1310  
Dam of Supersire, Shaw, Sargeant, Platnum,  
Diamond, Headliner & more  
Voted World's Favorite Planet Daughter by Hotspots  
4th Dam

**Pine-Tree Martha Sheen-ET VG-86 VG-MS DOM**

1-11 3 365 31210 4.2 1305 3.3 1027  
5th Dam

**Pine-Tree Missy Martha-ET VG-86 VG-MS DOM**

3-05 3 365 32220 3.9 1242 3.4 1111  
6th Dam

**Wesswood-HC Rudy Missy-ET EX-92 3E GMD DOM**

4-11 3 365 40,880 4.1 1664 3.4 1385

Next dams

**EX-90 GMD DOM Elton x VG-87 Mandingo x**  
**VG-87 GMD DOM Astro Matt x VG-87 GMD DOM Bell**

12/2019	CDCB SUMMARY - GENOMICCOW				NMS +552
Milk	+1487	77%R	Fluid Merit \$		+520
Fat	+75	+0.07%	Cheese Merit \$		+568
Protein	+54	+0.03%	Grazing Merit \$		
SCS	3.01	%R	Gestation Len.	Fert. Index -1.8	
PL	+2.0	%R	Livability -1.1	Mastitis -0.5	
DPR	-2.0	%R	EFI %	gEFI 9.5%	
HCR	-0.9				
CCR	-2.2		0 Dtrs	0 Herds	% US

### WOODCREST KING DOC

**840003132417775 99%RHA TR TP TC TY TV EX-90**  
**PTA +3.90T +2.79UDC +2.09FLC GTPI +2588G**  
Kingboy x WCD-ZBW Mack Daddy-ET VG-88 @ 3-10

12/2019	CALVING SUMMARY				SCE 8.6 %
Sire Calving Ease	8.6%	%R	Obs		
Daughter Calving Ease	5.6%	%R	N/A	Obs	
Sire Stillbirth	8.7%	%R	Obs		
Daughter Stillbirth	6.4%	%R	N/A	Obs	

### COMPASS-TRT AMERICA ORCA-ET

3014259000 4-02 Excellent-90 EEVVE  
2-01 3 297 29820 3.6 1077 3.1 912

12/2019	GHA TYPE SUMMARY				TPI +2432
PTAT	+3.54	76%R	UDC+2.19	FLC+1.88	BSC +3.30 0 D / 0 H
Stature	+3.97	Tall			
Strength	+2.40	Strong			
Body Depth	+2.06	Deep			
Dairy Form	+3.42	Open Rib			
Rump Angle	-0.36	High Pins			
Thurl Width	+3.12	Wide			
Rear Legs-Side	-0.19	Posty			
Rear Legs-Rear	+2.04	Straight			
Foot Angle	+2.58	Steep			
Feet & Legs Score	+2.45	High			
Fore Udder Attachment	+2.51	Strong			
Rear Udder Height	+4.10	High			
Rear Udder Width	+3.77	Wide			
Udder Cleft	+1.99	Strong			
Udder Depth	+2.11	Shallow			
Front Teat Placement	+1.07	Close			
Rear Teat Placement	+1.02	Close			
Teat Length	+0.38	Long			



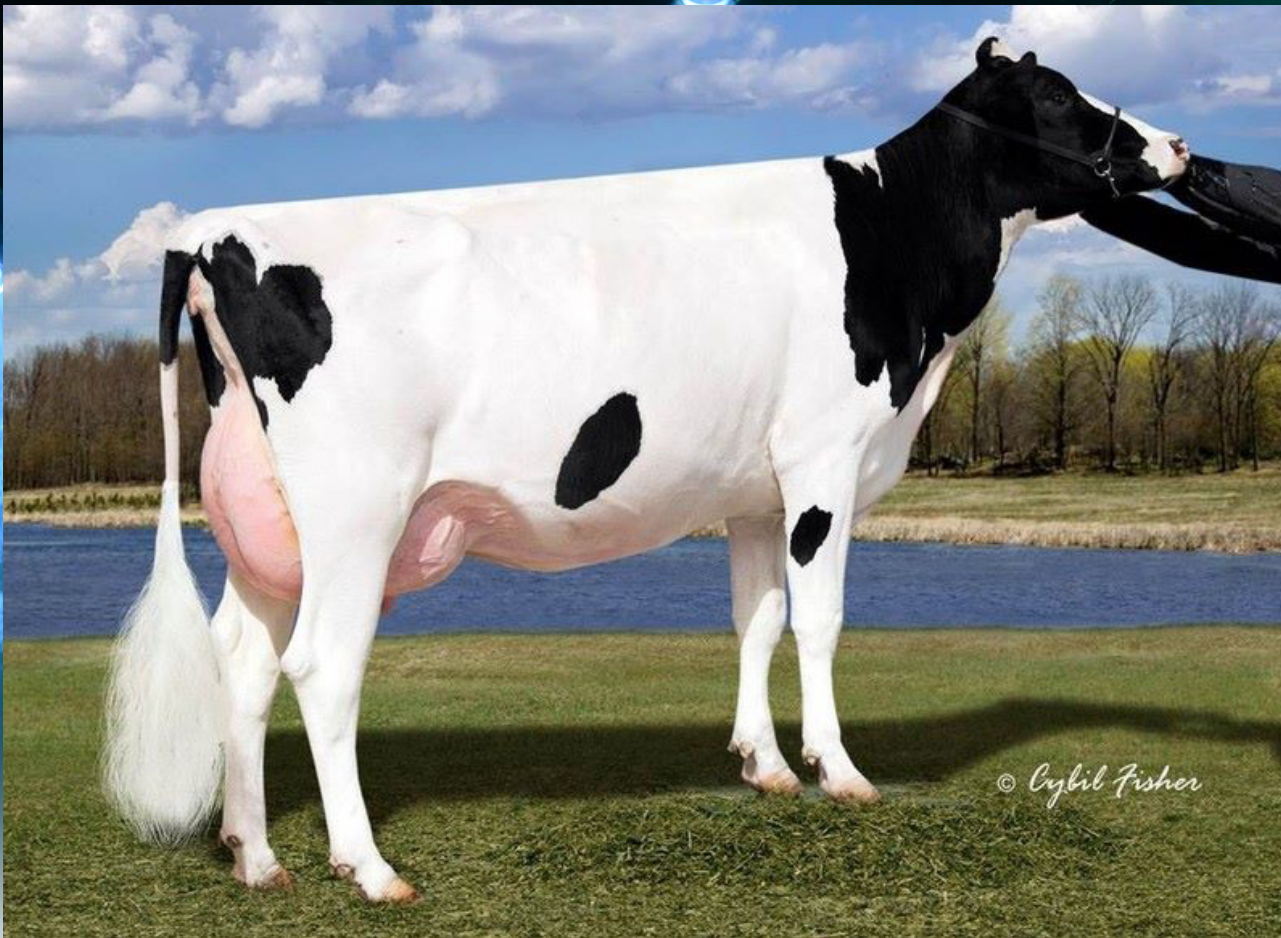

**SEAGULL-BAY MISS AMERICA EX-91 EEEVEE GMD DOM**  
3rd Dam

**22**

**ZBW-RETSO RAPID OCCURANCE**

840003141544440 99%RHA Born: 1/03/2020

**+2696GTPI +819NM +4.7PL**

Consigned by ZBW & Retso

**Winter Calf**

**-0.2DPR +2.96SCS**

**+0.12% +94Fat**

**+0.05% +63Protein**

**+2.90GPTAT +1.83UDC +2.00FLC**

03/2020	CDCB SUMMARY - GENOMICCOW				NMS +819
Milk	+1573	75%R	Fluid Merit \$		+762
Fat	+94	+0.12%	Cheese Merit \$		+846
Protein	+63	+0.05%	Grazing Merit \$		+726
SCS	2.96	%R	Gestation Len. -2	Fert. Index +0.3	
PL	+4.7	%R	Livability +2.1	Mastitis +0.6	
DPR	-0.2	%R	EFI %	gEFI 10.3%	
HCR	+1.1				
CCR	+1.1				

03/2020	CALVING SUMMARY			SCE 7.8 %
Sire Calving Ease	7.8%	%R	Obs	
Daughter Calving Ease	3.7%	%R	N/A Obs	
Sire Stillbirth	8.6%	%R	Obs	
Daughter Stillbirth	4.4%	%R	N/A Obs	

03/2020	GHA TYPE SUMMARY				TPI +2696
PTAT +2.90	72%R	UDC +1.83	FLC +2.00	BSC +2.19	0 D / 0 H
Stature	+2.50	Tall			
Strength	+1.62	Strong			
Body Depth	+2.01	Deep			
Dairy Form	+3.01	Open Rib			
Rump Angle	-0.13	High Pins			
Thurl Width	+2.29	Wide			
Rear Legs-Side	+0.40	Sickle			
Rear Legs-Rear	+2.61	Straight			
Foot Angle	+1.98	Steep			
Feet & Legs Score	+2.27	High			
Fore Udder Attachment	+1.99	Strong			
Rear Udder Height	+3.18	High			
Rear Udder Width	+2.93	Wide			
Udder Cleft	+1.75	Strong			
Udder Depth	+1.29	Shallow			
Front Teat Placement	+1.68	Close			
Rear Teat Placement	+1.57	Close			
Teat Length	-0.22	Short			

**ST GEN R-HAZE RAPID-ET** *STgenetics*

840003132352752 100%RHA TC TY TV TL

**PTA +3.01T +2.45UDC +1.74FLC GTPI +2732G**

*R-Haze x ST Alana Rub 54761-ET*

**AUGUSTINIAN KD ORCA**

840003141544394 2-01 Very Good-87 VVVVV

1-10 53 4300 5.0 216 3.2 136

Last test: 93lbs 4.4f 3.0p 1.2SCC

**Sells as Lot 21**

2nd Dam

**Seagull-Bay Miss America-ET EX-91 GMD DOM**

2-03 2 365 31750 4.3 1368 3.3 1060

*Full sister to Seagull-Bay Supersire*

3rd Dam

**Seagull-Bay Miss America-ET EX-91 GMD DOM**

2-03 2 365 31750 4.3 1368 3.3 1060

*Full sister to Seagull-Bay Supersire*

4th Dam

**Ammon-Peachey Shauna EX-92 GMD DOM**

2-01 3 340 32765 4.1 1336 3.0 999

6-03 3 365 40290 3.7 1479 3.3 1310

*Dam of Supersire, Shaw, Sargeant, Platnum,*

*Diamond, Headliner & more*

*Voted World's Favorite Planet Daughter by Hotspots*

5th Dam

**Pine-Tree Martha Sheen-ET VG-86 VG-MS DOM**

1-11 3 365 31210 4.2 1305 3.3 1027

6th Dam

**Pine-Tree Missy Martha-ET VG-86 VG-MS DOM**

3-05 3 365 32220 3.9 1242 3.4 1111

7th Dam

**Wesswood-HC Rudy Missy-ET EX-92 3E GMD DOM**

4-11 3 365 40,880 4.1 1664 3.4 1385

*Next dams*

**EX-90 GMD DOM Elton x VG-87 Mandingo x**

**VG-87 GMD DOM Astro Matt x VG-87 GMD DOM Bell**



© Cybil Fisher

**MS ZBW DEMPSEY LOUANA EX-94 EEEEE 2E**

*Dam of Embryos*

# 23 6 #1 SEXED AWESOME EMBRYOS X LOUANA EX-94

*Maternal sisters*

**ZBW Corvette Love Me VG-89**

*Reserve All-NY Jr 2 Yr Old 2017*

**ZBW M Latasha Sol VG-88 2yr**

*2nd Jr 2, New York State Fair 2019*

*Jr All-American Spring Calf 2018*

**ZBW M Light Beam EX-90**

*1st Jr 2, NY State Fair 2018*

**LUCK-E AWESOME-RED** *STgenetics*

**72186769 100%RHA CV TC TY TL TD**

**PTA +2.91T +4.20UDC +1.50FLC GTPi +1475G**

*Absolute x Luck-E Advent Asia-ET EX-94 3E*

**MS ZBW DEMPSEY LOUANA-ET**

840003011670001 6-02 Excellent-94 EEEEE 2E

2-01 2 365 24320 4.6 1128 3.4 836

3-08 2 274 25880 4.2 1085 3.3 864

4-06 2 365 49430 4.3 2107 3.4 1681

5-11 2 365 49437 4.7 2302 3.5 1828

*1st 4 Yr Old & HM Grand Champion, NY Spring Jr Show 2017*

*All-NY Jr 2 Yr Old 2015*

*Res. Intermediate Champion, NYSF 2015*

*Consigned by Mason Ziembra*

*2nd Dam*

**SRF-ZBW TS Louana-ET EX-92 94MS**

2-00 365 30030 3.8 1133 3.1 935

4-04 365 35635 3.5 1232 3.4 1210

*Maximum scored as 1st & 2nd calf*

*Res. All-NY Winter Calf 2007*

*Member of 2nd Produce of Dam NY Spring Show 2009*

*Member of 2nd Best 3 Females- NY Spring Show 2009*

*3rd Dam*

**Stone-Rise Durham Lizzy EX-95 3E GMD-DOM**

4-01 365 38700 3.9 1497 3.3 1264

6-00 365 50470 3.1 1558 3.5 1774

8-01 365 46510 3.4 1567 3.1 1432

*Life: 229,970m 3.3% 7,675f 3.4% 7,706p*

*HM All-Am 125,000 lb Cow 2007*

*3rd WDE 125,000 lb Cow 2007*

*All-NY Aged Cow 2007*

*4th Dam*

**Stone-Rise Indy Leah VG-88**

5-02 308 37740 3.4 1300 3.1 1159

6-02 365 40540 3.4 1385 3.0 1233

*Life: 198,790m 3.5% 6,969f 3.1% 6,086p*

*Next dams*

**GP-81 Horton x VG-88 GMD DOM Leadman x GP-82 Bell x**

**VG-86 Elevation Pete x EX Comet x EX Bootmaker x**

**VG-86 Crisscross x VG-88 Burke x EX-90 Model**



**ZBW M UNDENIED LUXURY-ET**  
Sells



**MS ZBW DEMPSEY LOUANA EX-94 EEEEE 2E**  
Dam

# 24 ZBW M UNDENIED LUXURY-ET

840003141544417 99%RHA Born: 12/3/2018

## Winter Yearling

HHM Jr All-American Winter Calf 2019  
HHM All-NY & Jr All-NY Winter Calf 2019

**+3.68GPTAT +3.00UDC +1.15FLC**

Consigned by Mason Ziemba

03/2020	CDCB SUMMARY - GENOMICCOW				NMS +166
Milk	+265	76%R	Fluid Merit \$		+146
Fat	+19	+0.03%	Cheese Merit \$		+178
Protein	+11	+0.01%	Grazing Merit \$		+130
SCS	2.69	%R	Gestation Len. +1 Fert. Index -1.5		
PL	+0.1	%R	Livability -4.2 Mastitis +2.1		
DPR	-1.6	%R	EF1 %	gEFI 8.5%	
HCR	-0.8				
CCR	-1.6		0 Dtrs 0 Herds % US		

03/2020	CALVING SUMMARY		SCE 8.6 %
Sire Calving Ease	8.6%	%R	Obs
Daughter Calving Ease	5.8%	%R	N/A Obs
Sire Stillbirth	7.5%	%R	Obs
Daughter Stillbirth	5.5%	%R	N/A Obs

03/2020	GHA TYPE SUMMARY				TPI +2039
PTAT +3.68 76%R UDC+3.00 FLC+1.15 BSC+3.07 0 D / 0 H					
Stature	+3.72	Tall			
Strength	+1.92	Strong			
Body Depth	+2.85	Deep			
Dairy Form	+3.33	Open Rib			
Rump Angle	-0.50	High Pins			
Thurl Width	+3.30	Wide			
Rear Legs-Side	+1.28	Sickle			
Rear Legs-Rear	+1.73	Straight			
Foot Angle	+2.18	Steep			
Feet & Legs Score	+1.74	High			
Fore Udder	+4.19	Strong			
Attachment	+4.18	High			
Rear Udder Height	+3.85	Wide			
Rear Udder Width	+3.21	Strong			
Udder Cleft	+3.21	Shallow			
Udder Depth	+2.11	Close			
Front Teat Placement	+2.51	Close			
Rear Teat Placement	+0.55	Long			
Test Length					

## OUR-FAVORITE UNDENIED

**840003125220760 99%RHA TR TP TC**

**PTA +4.03 UDC+2.03 FLC+1.90 GTPI +2098G**

Solomon x Our-Favorite Unlimited EX-94

## MS ZBW DEMPSEY LOUANA-ET

840003011670001 6-02 Excellent-94 EEEEE 2E

2-01 2 365 24320 4.6 1128 3.4 836

3-08 2 274 25880 4.2 1085 3.3 864

4-06 2 365 49430 4.3 2107 3.4 1681

5-11 2 365 49437 4.7 2302 3.5 1828

1st 4 Yr Old & HM Grand, NY Spring Jr Show 2017

All-NY Jr 2 Yr Old 2015

Maternal sisters to Luxury

**ZBW Corvette Love Me VG-89**

Reserve All-NY Jr 2 Yr Old 2017

**ZBW M Latasha Sol VG-88 2yr**

2nd Jr 2, New York State Fair 2019

Jr All-American Spring Calf 2018

**ZBW M Light Beam EX-90**

1st Jr 2, NY State Fair 2018

2nd Dam

**SRF-ZBW TS Louana-ET EX-92 94MS**

2-00 365 30030 3.8 1133 3.1 935

4-04 365 35635 3.5 1232 3.4 1210

Maximum scored as 1st & 2nd calf

Res. All-NY Winter Calf 2007

Member of 2nd Produce of Dam NY Spring Show 2009

Member of 2nd Best 3 Females- NY Spring Show 2009

3rd Dam

**Stone-Rise Durham Lizzy EX-95 3E GMD-DOM**

4-01 365 38700 3.9 1497 3.3 1264

6-00 365 50470 3.1 1558 3.5 1774

8-01 365 46510 3.4 1567 3.1 1432

Life: 229,970m 3.3% 7,675f 3.4% 7,706p

HM All-Am 125,000 lb Cow 2007

3rd WDE 125,000 lb Cow 2007

All-NY Aged Cow 2007

4th Dam

**Stone-Rise Indy Leah VG-88**

5-02 308 37740 3.4 1300 3.1 1159

6-02 365 40540 3.4 1385 3.0 1233

Life: 198,790m 3.5% 6,969f 3.1% 6,086p

Next dams

**GP-81 Horton x VG-88 GMD DOM Leadman x GP-82**

**Bell x**

**VG-86 Elevation Pete x EX Comet x EX Bootmaker x**

**VG-86 Crisscross x VG-88 Burke x EX-90 Model**



© Lea Jordan  
Cybil Fisher Photography

**ZBW M LIGHT BEEM-ET EX-90 @ 3-09**

Sells

**25**

**ZBW M LIGHT BEEM-ET**

840003126362591 99%RHA Born: 6/16/2016  
2-0 2 338 27739 4.7 1293 3.4 942  
RIP 3-2 2 176 19027 4.9 934 3.1 598  
Last test: 115lbs 5.2% 3.3% 0.1SCC

**+3.31GPTAT +2.87UDC +1.98FLC**

Consigned by ZBW & Retso

**Excellent-90 EEVEV @ 3-09**  
Due 9/5/20 to sexed Admiral 551H3898

Reserve All-NY & Jr All-NY Jr 2 Yr Old 2018  
1st Jr 2, BU & Best Bred & Owned, NY State Fair 2018  
1st Jr 2 & Res Int Champion, Eastern NY Show 2018

2nd Dam  
**SRF-ZBW TS Louana-ET EX-92 94MS**  
2-00 365 30030 3.8 1133 3.1 935  
4-04 365 35635 3.5 1232 3.4 1210  
Maximum scored as 1st & 2nd calf  
Res. All-NY Winter Calf 2007  
Member of 2nd Produce of Dam, NY Spring Show 2009  
Member of 2nd Best 3 Females, NY Spring Show 2009  
3rd Dam

**Stone-Rise Durham Lizzy EX-95 3E GMD-DOM**

4-01 365 38700 3.9 1497 3.3 1264  
6-00 365 50470 3.1 1558 3.5 1774  
8-01 365 46510 3.4 1567 3.1 1432  
Life: 229,970m 3.3% 7,675f 3.4% 7,706p  
HM All-Am 125,000 lb Cow 2007  
3rd WDE 125,000 lb Cow 2007  
All-NY Aged Cow 2007

**Stone-Rise Indy Leah VG-88**

5-02 308 37740 3.4 1300 3.1 1159  
6-02 365 40540 3.4 1385 3.0 1233  
Life: 198,790m 3.5% 6,969f 3.1% 6,086p

Next dams

**GP-81 Horton x VG-88 GMD DOM Leadman x  
GP-82 Bell x VG-86 Elevation Pete x EX Comet x  
EX Bootmaker x VG-86 Crisscross x VG-88 Burke  
x EX-90 Model**

12/2019	CDCB SUMMARY - GENOMICCOW				NMS +99
Milk	-281	81%R	Fluid Merit \$		+52
Fat	+33	+0.16%	Cheese Merit \$		+121
Protein	+4	+0.05%	Grazing Merit \$		
SCS	2.91	%R	Gestation Len.	Fert. Index	-3.5
PL	-2.2	%R	Livability	-4.7	Mastitis -0.8
DPR	-3.2	%R	EFI %	gEFI	8.7%
HCR	-2.5				
CCR	-5.3		0 Dtrs	0 Herds	% US

12/2019	CALVING SUMMARY				SCE 7.7 %
Sire Calving Ease	+1.97	Strong	7.7%	%R	Obs
Daughter Calving Ease	+2.25	Strong	6.5%	%R	N/A Obs
Sire Stillbirth	-0.01	Posty	7.7%	%R	Obs
Daughter Stillbirth	+2.31	High	5.4%	%R	N/A Obs

12/2019	GHA TYPE SUMMARY				TPI +1909				
PIAT	+3.31	82%R	UDC	+2.87	FLC	+1.88	BSC	+2.78	0 D / 0 H
Slature	+3.42	Tall							
Strength	+1.97	Strong							
Body Depth	+2.22	Deep							
Dairy Form	+2.25	Open Rib							
Rump Angle	-1.43	High Pins							
Thurl Width	+2.21	Wide							
Rear Legs-Side	+0.01	Posty							
Rear Legs-Rear	+2.80	Straight							
Foot Angle	+2.11	High							
Feet & Legs Score	+2.31	High							
Fore Udder Attachment	+4.09	Strong							
Rear Udder Height	+3.56	High							
Rear Udder Width	+3.27	Wide							
Udder Cleft	+2.54	Strong							
Udder Depth	+4.18	Shallow							
Front Teat Placement	+1.51	Close							
Rear Teat Placement	+1.24	Close							
Teat Length	-0.94	Short							

**POL BUTTE MC BEEMER-ET**  
**7525863 99%RHA TP TC TY TV TL TD EX-92**

**PTA+3.15T +2.31UDC +1.69FLC** GTPI +1768G  
McCutchen x Butz-Butler Gold Banner-ET

**MS ZBW DEMPSEY LOUANA-ET**

840003011670001 6-02 Excellent-94 EEEEE 2E  
2-01 2 365 24320 4.6 1128 3.4 836  
3-08 2 274 25880 4.2 1085 3.3 864  
4-06 2 365 49430 4.3 2107 3.4 1681  
5-11 2 365 49437 4.7 2302 3.5 1828  
1st 4 Yr Old & HM Grand, NY Spring Jr Show 2017  
All-NY Jr 2 Yr Old 2015

Res. Intermediate Champion, NYSF 2015

Maternal sisters to Light Beem  
**ZBW Corvette Love Me VG-89**  
Reserve All-NY Jr 2 Yr Old 2017  
**ZBW M Latasha Sol VG-88 2yr**  
2nd Jr 2, New York State Fair 2019  
Jr All-American Spring Calf 2018  
**ZBW M Light Beem EX-90**  
1st Jr 2, NY State Fair 2018



© Lea Jordan  
Cyber Posh Photography

**ZBW M KD LORI-ET**  
Maternal Sister

**26**

**ZBW M CHIEF LIFTOFF**

840003141544439 99%RHA Born: 9/1/2019  
**Fall Calf**

**+3.21GPTAT +3.17UDC +1.29FLC**

Consigned by ZBW & Retso

03/2020	CDCB SUMMARY - GENOMICCOW				NMS +190
Milk	+43	77%R	Fluid Merit \$		+159
Fat	+30	+0.11%	Cheese Merit \$		+206
Protein	+8	+0.02%	Grazing Merit \$		+142
SCS	2.76	%R	Gestation Len. -1 Fert. Index -1.6		
PL	-0.1	%R	Livability -2.2 Mastitis +0.8		
DRP	-1.3	%R	EFI % gEFI 10.4%		
HCR	-1.2				
CCR	-3.1		0 Dtrs 0 Herds % US		

Maternal Sister to Liftoff  
**ZBW M KD Lori-ET**

Nominated Jr All-American Spring Calf 2018  
2nd Spring Yearling, NY State Fair 2019  
1st & Res Jr Champion, Central NY Show 2019

03/2020	CALVING SUMMARY				SCE 8.3%
Sire Calving Ease	8.3%	%R		Obs	
Daughter Calving Ease	+1.32	%R	N/A	Obs	
Sire Stillbirth	8.9%	%R		Obs	
Daughter Stillbirth	6.2%	%R	N/A	Obs	

**STANTONS CHIEF-ET** *STgenetics*  
840003129015989 99%RHA TC

**PTA +3.00 UDC+3.13 FLC+1.08** GTPI +2282G  
High Octane x Rockymountain Uno Cheyanne VG-85

2nd Dam

**MS ZBW Dempsey Louana-ET EX-94 2E**

4-06 2 365 49430 4.3 2107 3.4 1681

5-11 2 365 49437 4.7 2302 3.5 1828

1st 4 Yr Old & HM Grand, NY Spring Jr Show 2017

All-NY Jr 2 Yr Old 2015

Res. Intermediate Champion, NYSF 2015

3rd Dam

**SRF-ZBW TS Louana-ET EX-92 94MS**

2-00 365 30030 3.8 1133 3.1 935

4-04 365 35635 3.5 1232 3.4 1210

Maximum scored as 1st & 2nd calf

Res. All-NY Winter Calf 2007

Member of 2nd Produce of Dam NY Spring Show 2009

Member of 2nd Best 3 Females- NY Spring Show 2009

4th Dam: **Stone-Rise Durham Lizzy EX-95 3E GMD-DOM**

4-01 365 38700 3.9 1497 3.3 1264

6-00 365 50470 3.1 1558 3.5 1774

8-01 365 46510 3.4 1567 3.1 1432

Life: 229,970m 3.3% 7,675f 3.4% 7,706p

HM All-Am 125,000 lb Cow 2007

3rd WDE 125,000 lb Cow 2007

All-NY Aged Cow 2007

5th Dam: **Stone-Rise Indy Leah VG-88**

5-02 308 37740 3.4 1300 3.1 1159

6-02 365 40540 3.4 1385 3.0 1233

Life: 198,790m 3.5% 6,969f 3.1% 6,086p

Next dams

**GP-81 Horton x VG-88 GMD DOM Leadman x GP-82 Bell x**

**VG-86 Elevation Pete x EX Comet x EX Bootmaker x**

**VG-86 Crisscross x VG-88 Burke x EX-90 Model**

03/2020	GHA TYPE SUMMARY				TPI +2054
PIAT +3.21	77%R	UDC+3.17	FLC+1.29	BSC +3.36	0 D / 0 H
Stature	+4.04	Tall			
Strength	+2.73	Strong			
Body Depth	+2.32	Deep			
Dairy Form	+1.32	Open Rib			
Rump Angle	+0.31	Sloped			
Thurl Width	+3.07	Wide			
Rear Legs-Side	-0.81	Posty			
Rear Legs-Rear	+1.80	Straight			
Foot Angle	+2.53	Steep			
Feet & Legs Score	+1.95	High			
Fore Udder	+4.18	Strong			
Attachment					
Rear Udder Height	+4.25	High			
Rear Udder Width	+3.91	Wide			
Udder Cleft	+2.18	Strong			
Udder Depth	+4.74	Shallow			
Front Teat	+0.88	Close			
Placement					
Rear Teat Placement	+0.77	Close			
Teat Length	-0.31	Short			

**ZBW M LIGHT BEEM-ET**

840003126362591 3-09 Excellent-90 EEVEV

2-0 2 338 27739 4.7 1293 3.4 942

RIP 3-2 2 176 19027 4.9 934 3.1 598

Last test: 115lbs 5.2% 3.3% 0.1SCC

**Sells**



**ZBW M KD LORI-ET**  
Dam

**27**

**ZBW DISCJOCKEY LORRAINE-ET**

840003141544434 99%RHA Born: 9/23/2019  
**Fall Calf**

**+2517GTP I +579NM +2.7PL**  
**-1.2DPR +2.79SCS**  
**+0.12% +69Fat**  
**+0.05% +45Protein**  
**+3.83GPTAT +3.50UDC +1.43FLC**

Consigned by Mason Ziembra & Jack Lomeo

**2nd Dam: ZBW M Light Beem-ET EX-90 @ 3-09**  
2-0 2 338 27739 4.7 1293 3.4 942  
**3rd Dam: MS ZBW Dempsey Louana-ET EX-94 2E**  
4-06 2 365 49430 4.3 2107 3.4 1681  
5-11 2 365 49437 4.7 2302 3.5 1828  
**1st 4 Yr Old & HM Grand, NY Spring Jr Show 2017**  
**All-NY Jr 2 Yr Old 2015**

**Res. Intermediate Champion, NYSF 2015**  
**4th Dam: SRF-ZBW TS Louana-ET EX-92 94MS**  
2-00 365 30030 3.8 1133 3.1 935  
4-04 365 35635 3.5 1232 3.4 1210  
**Maximum scored as 1st & 2nd calf**  
**Res. All-NY Winter Calf 2007**

**Member of 2nd Produce of Dam NY Spring Show 2009**  
**Member of 2nd Best 3 Females- NY Spring Show 2009**  
**5th Dam: Stone-Rise Durham Lizzy EX-95 3E GMD-DOM**  
4-01 365 38700 3.9 1497 3.3 1264  
6-00 365 50470 3.1 1558 3.5 1774  
8-01 365 46510 3.4 1567 3.1 1432  
**Life: 229,970m 3.3% 7,675f 3.4% 7,706p**  
**HM All-Am 125,000 lb Cow 2007**  
**3rd WDE 125,000 lb Cow 2007**  
**All-NY Aged Cow 2007**

**6th Dam: Stone-Rise Indy Leah VG-88**  
5-02 308 37740 3.4 1300 3.1 1159  
6-02 365 40540 3.4 1385 3.0 1233

**Next dams**

**GP-81 Horton x VG-88 GMD DOM Leadman x GP-82 Bell**  
**x VG-86 Elevation Pete x EX Comet x EX Bootmaker x**  
**VG-86 Crisscross x VG-88 Burke x EX-90 Model**

02/2020	CDCB SUMMARY - GENOMICCOW				NMS +579
Milk	+987	75%R	Fluid Merit \$		+518
Fat	+69	+0.12%	Cheese Merit \$		+609
Protein	+45	+0.05%	Grazing Merit \$		+494
SCS	2.79	%R	Gestation Len. -1	Fert. Index -0.9	
PL	+2.7	%R	Livability -1.3	Mastitis +0.5	
DPR	-1.2	%R	EFI %	gEFI 9.9%	
HCR	+0.6				
CCR	-1.6		0 Dtrs 0 Herds % US		

02/2020	CALVING SUMMARY			SCE 8.3 %
Sire Calving Ease	8.3%	%R		Obs
Daughter Calving Ease	5.5%	%R		N/A Obs
Sire Stillbirth	7.8%	%R		Obs
Daughter Stillbirth	5.7%	%R		N/A Obs

02/2020	GHA TYPE SUMMARY				TPI +2517
PTAT +3.83	73%R	UDC+3.50	FLC+1.43	BSC+3.29	0 D / 0 H
Stature	+4.18	Tall			
Strength	+2.37	Strong			
Body Depth	+2.34	Deep			
Dairy Form	+2.62	Open Rib			
Rump Angle	-0.90	High Pins			
Thrust Width	+2.53	Wide			
Rear Legs-Side	-0.13	Posty			
Rear Legs-Rear	+2.23	Straight			
Foot Angle	+2.51	Steep			
Feet & Legs Score	+2.05	High			
Fore Udder Attachment	+4.63	Strong			
Rear Udder Height	+4.81	High			
Rear Udder Width	+4.43	Wide			
Udder Cleft	+2.99	Strong			
Udder Depth	+4.33	Shallow			
Front Teat Placement	+2.20	Close			
Rear Teat Placement	+2.30	Close			
Teat Length	-0.80	Short			

**CLAYNOOK DISCJOCKEY-ET**  
**12731113 99%RHA TR TP TC TY TV TL**

**PTAT +3.20T +4.03UDC +1.20FLC GTP I +2701G**  
*Progenisis Fortune x Claynook Dewdrop Monterey-ET*

**ZBW M KD LORI-ET**

8400031415444392

*Due to calve in June*

*Nominated Jr All-American Spring Calf 2018*

*2nd Spring Yearling, NY State Fair 2018*

*1st & Res Jr Champion, Central NY Show 2018*



© Lea Jordan  
Lizbeth Fisher Photography

**ZBW M DOC LANGILLE**

Sells

**28**

**ZBW M DOC LANGILLE**

840003141544416 99%RHA Born: 12/1/2018

**Winter Yearling**

Reserve Jr All-NY Winter Calf 2019  
2nd Winter Calf, NY State Fair 4-H Show 2019  
2nd Winter Calf, Central NY Show 2019  
2nd Winter Calf, Northeast Nat'l Spring Jr Show  
5th Winter Calf, Northeast Nat'l Spring Show 2019

**+3.83GPTAT +2.80UDC +1.67FLC**

03/2020	CDCB SUMMARY - GENOMICCOW				NMS +290
Milk	+877	76%R	Fluid Merit \$		+271
Fat	+48	+0.05%	Cheese Merit \$		+299
Protein	+31	+0.02%	Grazing Merit \$		+197
SCS	2.94	%R	Gestation Len. +0 Fert. Index	-3.1	
PL	-0.6	%R	Livability	-4.0	Mastitis -0.1
DPR	-3.2	%R	EFI %		gEFI 9.5%
HCR	-1.7				
CCR	-4.4				0 Dtrs 0 Herds % US

03/2020	CALVING SUMMARY			SCE 8.8 %
Sire Calving Ease		8.8%	%R	Obs
Daughter Calving Ease		5.1%	%R	N/A Obs
Sire Stillbirth		8.4%	%R	Obs
Daughter Stillbirth		4.8%	%R	N/A Obs

03/2020	GHA TYPE SUMMARY				TPI +2159
PTAT	+3.83	75%R	UDC+2.80	FLC+1.67	BSC+3.52 0 D / 0 H
Stature	+4.25	Tall			
Strength	+2.59	Strong			
Body Depth	+3.09	Deep			
Dairy Form	+3.34	Open Rib			
Rump Angle	+0.35	Sloped			
Thurl Width	+2.82	Wide			
Rear Legs-Side	+0.19	Sickle			
Rear Legs-Rear	+2.44	Straight			
Foot Angle	+2.32	Steep			
Feet & Legs Score	+2.35	High			
Fore Udder Attachment	+3.66	Strong			
Rear Udder Height	+4.40	High			
Rear Udder Width	+4.05	Wide			
Udder Cleft	+2.74	Strong			
Udder Depth	+3.09	Shallow			
Front Teat Placement	+1.77	Close			
Rear Teat Placement	+1.89	Close			
Teat Length	-0.52	Short			

**WOODCREST KING DOC**

840003132417775 99%RHA TR TP TC TY TV

PTA +3.90T +2.79UDC +2.09FLC GTPI +2588G

Kingboy x WCD-ZBW Mack Daddy-ET VG-88

**ZBW M BEEMER LIPIZZAN**

840003126362601 2-02 Very Good-85 VV+GV

2-00 2 166 16320 4.7 759 3.3 534

2nd Dam

Consigned by ZBW

**MS ZBW Dempsey Louana-ET EX-94 2E**

4-06 2 365 49430 4.3 2107 3.4 1681

5-11 2 365 49437 4.7 2302 3.5 1828

1st 4 Yr Old & HM Grand, NY Spring Jr Show 2017

All-NY Jr 2 Yr Old 2015

Res. Intermediate Champion, NYSF 2015

3rd Dam

**SRF-ZBW TS Louana-ET EX-92 94MS**

2-00 365 30030 3.8 1133 3.1 935

4-04 365 35635 3.5 1232 3.4 1210

Maximum scored as 1st & 2nd calf

Res. All-NY Winter Calf 2007

Member of 2nd Produce of Dam NY Spring Show 2009

Member of 2nd Best 3 Females- NY Spring Show 2009

4th Dam: **Stone-Rise Durham Lizzy EX-95 3E GMD-DOM**

4-01 365 38700 3.9 1497 3.3 1264

6-00 365 50470 3.1 1558 3.5 1774

8-01 365 46510 3.4 1567 3.1 1432

Life: 229,970m 3.3% 7,675f 3.4% 7,706p

HM All-Am 125,000 lb Cow 2007

3rd WDE 125,000 lb Cow 2007

All-NY Aged Cow 2007

5th Dam: **Stone-Rise Indy Leah VG-88**

5-02 308 37740 3.4 1300 3.1 1159

6-02 365 40540 3.4 1385 3.0 1233

Life: 198,790m 3.5% 6,969f 3.1% 6,086p

Next dams

**GP-81 Horton x VG-88 GMD DOM Leadman x GP-82 Bell**

**x VG-86 Elevation Pete x EX Comet x EX Bootmaker x**

**VG-86 Crisscross x VG-88 Burke x EX-90 Model**



**BUTLerview DOORMAN CAMO EX-92 EEVEE @ 3-07**  
*Dam of Choice*



**SILVERMAPLE DAMION CAMOMILE EX-95**  
*2nd Dam of Choice*

# 29 CHOICE OF SIDEKICKS X DOORMAN CAMO EX-92

**Choice of 4 females born March 2020**

*Consigned by Retso*

**WALNUTLAWN SIDEKICK-ET**

12508113 99%RHA A2A2 CDF CVF RDF BYF BLF DPF CNF

PTAT +3.75 UDC+3.44 FLC+2.05 GTPI +23208G

*Abbott x Walnutlawn McCutchen Summer EX-94*

**BUTLerview DOORMAN CAMO-ET**

840003013177493 3-07 Excellent-92 EEVEE

2-3 2 359 22614 4.8 1085 3.6 813

3-5 2 365 26591 4.7 1244 3.6 945

*15 VG/EX sisters in Canada, including*

**Wedgewood WH Camomile EX-93CAN**

**Silvermaple Atwood Cilantro EX-92 CAN**

*50 VG/EX maternal sisters in USA, including*

**Silvermaple Bolton Cameo EX-94**

**Silvermaple Winham Camille-ET EX-92**

**Butlerview Door Camilla-ET EX-92**

*Int & Res Grand Champion, Western Spring Nat'l 2016*

**Butlerview Braz Camille-ET EX-92**

**Butlerview Win Charmer-ET EX-92**

**Butlerview Doorman Class-ET EX-91**

*Nominated Junior All American Jr 2 Yr Old 2016*

*2nd Dam*

**Silvermaple Damion Camomile EX-95**

3-03 2 365 32268 4.1 1327 3.4 1098

*Grand Champion, BC Spring Show 2012*

*All-American & All-Canadian Jr 3 Yr Old 2011*

*Int Champion, Royal Winter Fair 2011*

*Int & Reserve Grand Champion, World Dairy Expo 2011*

*All-American & All-Canadian Jr 2 Yr Old 2010*

*3rd Dam*

**Stanhope Camila Goldwyn-ET EX-90 CAN**

4-01 2 365 30461 4.9 1486 3.1 952

*Star Brood Production Award Winner*

*4th Dam*

**Kendu Triumphant Charity EX-93 CAN 3\***

3-04 2x 365d 28,519lbM 3.7% 1,065F 3.1% 888P

*HM Grand Champion, Vancouver Island 2006*

*2nd 5 Yr Old, Saskatoon Expo 2006*

*3rd 4 Yr Old, Saskatoon Expo 2005*

*3rd 4 Yr Old, Cow Central Fraser Valley 2005*

*5th Dam:*

**Kendu Broker Cleopatra GP-83 2yr CAN**

3-01 2 321 22000 4.0 886 3.5 763

*6th Dam:*

**Elm Creft Tab Crystal VG-88 CAN**

6-11 2 365 27661 3.9 1069 3.2 888





**BUTLerview DOORMAN CAMO EX-92 EEVEE @ 3-07**  
 Dam



**SILVERMAPLE DAMION CAMOMILE EX-95**  
 2nd Dam

# 30 RETSO HUMBLE N CLASSY

69708179 99%RHA Born: 9/21/2019  
**Fall Calf**

**+2499GTPI +654NM +5.0PL**  
**+1.3DPR +2.72SCS**  
**+0.21% +60Fat**  
**+0.09 +28Protein**  
**+2.50GTAT +2.42UDC +1.85FLC**  
**A2A2**

Consigned by Retso

03/2020	CDCB SUMMARY - GENOMICCOW				NMS +654
Milk	+116	77%R	Fluid Merit \$		+559
Fat	+60	+0.21%	Cheese Merit \$		+700
Protein	+28	+0.09%	Grazing Merit \$		+616
SCS	2.72	%R	Gestation Len. +0 Fert. Index +1.5		
PL	+5.0	%R	Livability +2.2 Mastitis +0.9		
DPR	+1.3	%R	Efi 7.4% gEfi 10.3%		
HCR	+2.5				
CCR	+1.0		0 Dtrs 0 Herds % US		

03/2020	CALVING SUMMARY			SCE 5.8 %
Sire Calving Ease	5.8%	%R	Obs	
Daughter Calving Ease	3.5%	%R	N/A Obs	
Sire Stillbirth	7.0%	%R	Obs	
Daughter Stillbirth	4.6%	%R	N/A Obs	

03/2020	GHA TYPE SUMMARY				TPI +2499
PTAT +2.50	77%R	UDC+2.42	FLC+1.85	BSC +1.26	0 D / 0 H
Stature	+1.80	Tall			
Strength	+0.51	Strong			
Body Depth	+0.84	Deep			
Dairy Form	+1.98	Open Rib			
Rump Angle	-1.20	High Pins			
Thurl Width	+1.04	Wide			
Rear Legs-Side	+0.72	Sickle			
Rear Legs-Rear	+1.64	Straight			
Foot Angle	+2.13	Steep			
Feet & Legs Score	+2.15	High			
Fore Udder Attachment	+3.21	Strong			
Rear Udder Height	+3.36	High			
Rear Udder Width	+3.09	Wide			
Udder Cleft	+0.84	Strong			
Udder Depth	+2.23	Shallow			
Front Teat Placement	+1.89	Close			
Rear Teat Placement	+1.35	Close			
Teat Length	-0.68	Short			

**COOKIECUTTER HUMBLENKIND-ET**  
**840003130915852 100%RHA-NA TR TP TC TY VG-87**  
**PTAT +2.35T +2.93UDC +2.23FLC** GTPI +2672G  
 Modesty x Cookiecutter Epic Hazel-ET EX-92 2E DOM

**BUTLerview DOORMAN CAMO-ET**  
 840003013177493 3-07 Excellent-92 EEVEE  
 2-3 2 359 22614 4.8 1085 3.6 813  
 3-5 2 365 26591 4.7 1244 3.6 945  
 15 VG/EX sisters in Canada, including  
**Wedgewood WH Camomile EX-93CAN**  
**Silvermaple Atwood Cilantro EX-92 CAN**  
 50 VG/EX maternal sisters in USA, including  
**Silvermaple Bolton Cameo EX-94**  
**Silvermaple Winham Camille-ET EX-92**  
**Butlerview Door Camilla-ET EX-92**  
 Int & Res Grand Champion, Western Spring Nat'l 2016  
**Butlerview Braz Camille-ET EX-92**  
**Butlerview Win Charmer-ET EX-92**  
**Butlerview Doorman Class-ET EX-91**  
 Nominated Junior All American Jr 2 Yr Old 2016

2nd Dam  
**Silvermaple Damion Camomile EX-95**  
 3-03 2 365 32268 4.1 1327 3.4 1098  
 Grand Champion, BC Spring Show 2012  
 All-American & All-Canadian Jr 3 Yr Old 2011  
 Int Champion, Royal Winter Fair 2011  
 Int & Reserve Grand Champion, World Dairy Expo 2011  
 All-American & All-Canadian Jr 2 Yr Old 2010  
 3rd Dam  
**Stanhope Camila Goldwyn-ET EX-90 CAN**  
 4-01 2 365 30461 4.9 1486 3.1 952  
 Star Brood Production Award Winner  
 4th Dam  
**Kendu Triumphant Charity EX-93 CAN 3\***  
 3-04 2x 365d 28,519lbM 3.7% 1,065F 3.1% 888P  
 HM Grand Champion, Vancouver Island 2006  
 2nd 5 Yr Old, Saskatoon Expo 2006  
 3rd 4 Yr Old, Saskatoon Expo 2005  
 3rd 4 Yr Old, Cow Central Fraser Valley 2005  
 5th Dam:  
**Kendu Broker Cleopatra GP-83 2yr CAN**  
 3-01 2 321 22000 4.0 886 3.5 763  
 6th Dam:  
**Elm Creft Tab Crystal VG-88 CAN**  
 6-11 2 365 27661 3.9 1069 3.2 888



**BUTLerview DOORMAN CAMILLA EX-92 MAX 3YR**  
Full Sister to Dam



**SILVERMAPLE DAMION CAMOMILE EX-95**  
2nd Dam

**31**

**RETso BEEMER CHLOE-ET**

69708152 99%RHA Born: 7/08/2018  
**Summer Jr 2 Yr Old**  
Due 8/28 to Retso-PV Jordy Helios

**+3.13GPTAT +2.44UDC +2.08FLC**  
**A2A2**

Consigned by Retso & Pulver

03/2020	CDCB SUMMARY - GENOMICCOW			NMS +151
Milk	-200	79%R	Fluid Merit \$	+97
Fat	+19	+0.10%	Cheese Merit \$	+176
Protein	+9	+0.06%	Grazing Merit \$	+123
SCS	2.96	%R	Gestation Len. -2 Fert. Index -1.1	
PL	-0.1	%R	Livability -3.3 Mastitis -0.1	
DPR	-1.0	%R	EFI % gEFI 9.7%	
HCR	+0.5			
CCR	-3.3		0 Dtrs 0 Herds % US	

**POL BUTTE MC BEEMER-ET**  
**7525863 99%RHA TP TC TY TV TL TD EX-92**

**PTA+3.15T +2.31UDC +1.69FLC GTPI +1768G**  
*McCutchen x Butz-Butler Gold Banner-ET*

03/2020	CALVING SUMMARY		SCE 7.2 %
Sire Calving Ease	+2.08	Strong	%R Obs
Daughter Calving Ease	+4.6%	%R	N/A Obs
Sire Stillbirth	8.2%	%R	Obs
Daughter Stillbirth	4.7%	%R	N/A Obs

**BUTLerview DOORMAN CAMO-ET**  
840003013177493 3-07 Excellent-92 EEVEE  
2-3 2 359 22614 4.8 1085 3.6 813  
3-5 2 365 26591 4.7 1244 3.6 945

03/2020	GHA TYPE SUMMARY			TPI +1999	
PTAT +3.13	79%R	UDC+2.44	FLC+2.08	BSC +2.60	0 D/ 0 H
Stature	+3.06	Tall			
Strength	+2.08	Strong			
Body Depth	+2.48	Deep			
Dairy Form	+2.08	Open Rib			
Rump Angle	-1.39	High Pins			
Thurl Width	+1.81	Wide			
Rear Legs-Side	-0.87	Posty			
Rear Legs-Rear	+2.67	Straight			
Foot Angle	+2.72	Steep			
Feet & Legs Score	+2.42	High			
Fore Udder Attachment	+3.43	Strong			
Rear Udder Height	+3.39	High			
Rear Udder Width	+3.12	Wide			
Udder Cleft	+2.60	Strong			
Udder Depth	+2.68	Shallow			
Front Teat Placement	+1.62	Close			
Rear Teat Placement	+1.88	Close			
Teat Length	-0.57	Short			

15 VG/EX sisters in Canada, including  
**Wedgewood WH Camomile EX-93CAN**  
**Silvermaple Atwood Cilantro EX-92 CAN**  
50 VG/EX maternal sisters in USA, including  
**Silvermaple Bolton Cameo EX-94**  
**Silvermaple Winham Camille-ET EX-92**  
**Butlerview Door Camilla-ET EX-92**  
*Int & Res Grand Champion, Western Spring Nat'l 2016*  
**Butlerview Braz Camille-ET EX-92**  
**Butlerview Win Charmer-ET EX-92**  
**Butlerview Doorman Class-ET EX-91**  
*Nominated Junior All American Jr 2 Yr Old 2016*

2nd Dam  
**Silvermaple Damion Camomile EX-95**  
3-03 2 365 32268 4.1 1327 3.4 1098  
*Grand Champion, BC Spring Show 2012*  
*All-American & All-Canadian Jr 3 Yr Old 2011*  
*Int Champion, Royal Winter Fair 2011*  
*Int & Reserve Grand Champion, World Dairy Expo 2011*  
*All-American & All-Canadian Jr 2 Yr Old 2010*  
3rd Dam  
**Stanhope Camila Goldwyn-ET EX-90 CAN**  
4-01 2 365 30461 4.9 1486 3.1 952  
*Star Brood Production Award Winner*  
4th Dam  
**Kendu Triumphant Charity EX-93 CAN 3\***  
3-04 2x 365d 28,519lbM 3.7% 1,065F 3.1% 888P  
*HM Grand Champion, Vancouver Island 2006*  
*2nd 5 Yr Old, Saskatoon Expo 2006*  
*3rd 4 Yr Old, Saskatoon Expo 2005*  
*3rd 4 Yr Old, Cow Central Fraser Valley 2005*  
4th Dam:  
**Kendu Broker Cleopatra GP-83 2yr CAN**  
3-01 2 321 22000 4.0 886 3.5 763  
5th Dam:  
**Elm Creft Tab Crystal VG-88 CAN**  
6-11 2 365 27661 3.9 1069 3.2 888



**BUTLerview DOORMAN CLASS EX-91 @ 3YRS**  
Full Sister to Dam



**SILVERMAPLE DAMION CAMOMILE EX-95**  
2nd Dam

**32**

**RETSO COSMIC BEEM-ET**

69708164 99%RHA Born:3/01/2019

**Spring Yearling**

**+3.21GTAT +2.81UDC +1.86FLC**

Consigned by Retso

03/2020	CDCB SUMMARY - GENOMICCOW				NMS +212
Milk	+66	79%R	Fluid Merit \$		+174
Fat	+31	+0.11%	Cheese Merit \$		+230
Protein	+11	+0.03%	Grazing Merit \$		+152
SCS	2.82	%R	Gestation Len. -2	Fert. Index -2.1	
PL	+0.0	%R	Livability -4.6	Mastitis +0.5	
DPR	-2.5	%R	EFI %	gEFI 9.7%	
HCR	+1.0				
CCR	-3.7		0 Dtrs	0 Herds	% US

03/2020	CALVING SUMMARY			SCE 6.0 %
Sire Calving Ease		6.0%	%R	Obs
Daughter Calving Ease		3.7%	%R	N/A Obs
Sire Stillbirth		7.8%	%R	Obs
Daughter Stillbirth		4.8%	%R	N/A Obs

03/2020	GHA TYPE SUMMARY				TPI +2050
PIAT	+3.21	79%R	UDC+2.81	FLC+1.86	BSC +2.50 0 D / 0 H
			-2	-1	0 1 2
Stature	+3.13	Tall			
Strength	+1.81	Strong			
Body Depth	+2.18	Deep			
Dairy Form	+2.42	Open Rib			
Rump Angle	-0.78	High Pins			
Tsurf Width	+1.57	Wide			
Rear Legs-Side	-0.44	Posty			
Rear Legs-Rear	+2.85	Straight			
Foot Angle	+2.35	Steep			
Feet & Legs Score	+2.24	High			
Fore Udder Attachment	+3.77	Strong			
Rear Udder Height	+3.99	High			
Rear Udder Width	+3.87	Wide			
Udder Cleft	+2.30	Strong			
Udder Depth	+3.07	Shallow			
Front Teat Placement	+1.87	Close			
Rear Teat Placement	+1.84	Close			
Teat Length	-0.88	Short			

**POL BUTTE MC BEEMER-ET**  
7525863 99%RHA TP TC TY TV TL TD EX-92  
PTA+3.15T +2.31UDC +1.69FLC GTPI +1768G  
McCutchen x Butz-Butler Gold Banner-ET

**BUTLerview DOORMAN CAMO-ET**  
840003013177493 3-07 Excellent-92 EEVEE  
2-3 2 359 22614 4.8 1085 3.6 813  
3-5 2 365 26591 4.7 1244 3.6 945  
15 VG/EX sisters in Canada, including  
**Wedgewood WH Camomile EX-93CAN**  
**Silvermaple Atwood Cilantro EX-92 CAN**  
50 VG/EX maternal sisters in USA, including  
**Silvermaple Bolton Cameo EX-94**  
**Silvermaple Winham Camille-ET EX-92**  
**Butlerview Door Camilla-ET EX-92**  
Int & Res Grand Champion, Western Spring Nat'l 2016  
**Butlerview Braz Camille-ET EX-92**  
**Butlerview Win Charmer-ET EX-92**  
**Butlerview Doorman Class-ET EX-91**  
Nominated Junior All American Jr 2 Yr Old 2016

2nd Dam  
**Silvermaple Damion Camomile EX-95**  
3-03 2 365 32268 4.1 1327 3.4 1098  
Grand Champion, BC Spring Show 2012  
All-American & All-Canadian Jr 3 Yr Old 2011  
Int Champion, Royal Winter Fair 2011  
Int & Reserve Grand Champion, World Dairy Expo 2011  
All-American & All-Canadian Jr 2 Yr Old 2010  
3rd Dam  
**Stanhope Camila Goldwyn-ET EX-90 CAN**  
4-01 2 365 30461 4.9 1486 3.1 952  
Star Brood Production Award Winner  
4th Dam  
**Kendu Triumphant Charity EX-93 CAN 3\***  
3-04 2x 365d 28,519lbM 3.7% 1,065F 3.1% 888P  
HM Grand Champion, Vancouver Island 2006  
2nd 5 Yr Old, Saskatoon Expo 2006  
3rd 4 Yr Old, Saskatoon Expo 2005  
3rd 4 Yr Old, Cow Central Fraser Valley 2005  
4th Dam:  
**Kendu Broker Cleopatra GP-83 2yr CAN**  
3-01 2 321 22000 4.0 886 3.5 763  
5th Dam:  
**Elm Creft Tab Crystal VG-88 CAN**  
6-11 2 365 27661 3.9 1069 3.2 888



© Lea Jordan  
Cybil Fisher Photography

**ROCKLAN SOLOMON LIDLA-ET**

*Dam*

**33**

**MS ZBW ALTITUDE LIZZO**

840003210790395 99%RHA Born: 12/20/2019

**Winter Calf**

*Consigned by Kaleb Sample*

**FARNEAR ALTITUDE-RED-ET** *STgenetics*  
840003128013348 99%RHA TC TY TV TL TD  
PTAT+3.68T +3.36UDC +2.12FLC GTPI +2236G  
*Arvis x Farnear TBR Aria Adler-ET EX-95 2E*

**ROCKLAN SOLOMON LIDLA-ET**  
840003135522737 3-05 Very Good-88 EVEVV  
2-3 2 324 20323 4.7 946 3.5 718



pab

**THIERSANT LILI STARBUCK-ET EX-94-5E 4\***

*3rd Dam*

*2nd Dam*

**Lylehaven Atwood Lyllly-ET EX-95**  
4-04 2x 365d 32570 4.5 1461 3.4 1098  
*Topped Lylehaven Dispersal \$70,000*  
*2nd 150,000lb Cow, Northeast Fall National 2018*  
*4th Aged Cow, Northeast Fall National 2016*  
*1st 5 Yr Old & HM Sr Champion, NY Spring Show 2015*  
*Maternal Sisters*

**Lylehaven Lassie-ET EX-94 4E**  
**Lylehaven Damion Lynx-ET EX-94**  
**Lylehaven Form Laura-ET EX-94 3E**  
*HM All-American Four Yr Old 2003*  
*Reserve All-Canadian Jr 3 Yr Old 2002*  
*3rd Dam*

**Thiersant Lili Starbuck-ET EX-94-5E 4\***  
9-11 3 365 30911 4.5 1384 3.3 1023  
Life: 238,804 4.7% 11,288f 3.4% 8124p  
*4th Dam*

**Ivyhall Astro Jet Ronie VG-86-CAN 1\***  
5-04 2 305 18472 4.2 769 3.3 613  
*1st Five Yr Old, Sorel 1993*



© Lea Jordan  
Lynel Fisher Photography

**LYLEHAVEN MAKE ME LAUGH**

*Sells*

**34**

**LYLEHAVEN MAKE ME LAUGH**

840003143351097 99%RHA Born: 3/1/2019

*Consigned by Mason Ziemba & Sue Brown*

**Spring Yearling**

*HM All-NY & HHM Jr All-NY Spring Calf 2019  
1st Spring Calf, CNY Holstein Show 2019  
Supreme Champion, Oneida 4-H Show 2019*

**WALNUTLAWN SOLOMON-ET**  
11775998 99%RHA TR TP TY TV TL  
PTA+3.59T +2.62UDC +1.33FLC GTPI +2058G  
*Doorman x Misty Springs Lavanguard Sue VG-89 CAN*

**LYLEHAVEN LISANDRA-ET**  
72735858 Sired by Numero Uno  
*Lost at calving*

*2nd Dam*  
**Lylehaven Atwood Lyllly-ET EX-95**  
4-04 2x 365d 32570 4.5 1461 3.4 1098  
*Topped Lylehaven Dispersal \$70,000  
2nd 150,000lb Cow, Northeast Fall National 2018  
4th Aged Cow, Northeast Fall National 2016  
1st 5 Yr Old & HM Sr Champion, NY Spring Show 2015*  
*Maternal Sisters*  
**Lylehaven Lassie-ET EX-94 4E**  
**Lylehaven Damion Lynx-ET EX-94**  
**Lylehaven Form Laura-ET EX-94 3E**  
*HM All-American Four Yr Old 2003  
Reserve All-Canadian Jr 3 Yr Old 2002*  
*3rd Dam*  
**Thiersant Lili Starbuck-ET EX-94-5E 4\***  
9-11 3 365 30911 4.5 1384 3.3 1023  
Life: 238,804 4.7% 11,288f 3.4% 8124p  
*4th Dam*  
**Ivyhall Astro Jet Ronie VG-86-CAN 1\***  
5-04 2 305 18472 4.2 769 3.3 613  
*1st Five Yr Old, Sorel 1993*



**LYLEHAVEN ATWOOD LYLly-ET EX-95 3E**

*2nd Dam*



**MS ACK-LEE ARCH KISS**

Sells

**35**

**MS ACK-LEE ARCH KISS**

840003143029938 99%RHA Born: 1/22/2017

2-1 2 261 18461 4.8 923 2.7 505

First test: 10DIM 61.2lbs 5.4% 3.1% 0.1 SCC

**Excellent-91 EEVVE @ 3-01**

**Sr 3 Yr Old**

3rd All-National Sr 2 Yr Old 2019

1st Sr 2 & Int. Champion, Mid-East Spring Nat'l 2019

3rd Sr 2, Northeast Fall Nat'l 2019

**ECLIPSE ATWOODS ARCHIVAL-ET** *STGenetics*  
H01786521 100%RHA

PTA +3.52T +2.68UDC +1.74FLC GTPI +1701G

Atwood x Anya-ET

**VALE-O-SKENE LAUTHORITY KITTY**

11931098 5-01 Excellent-92 EEVVE

2-04 304 24370 4.8 1168 3.1 752

3-04 358 28480 5.2 1471 3.7 1042

3rd Four Yr Old, Mid-East Summer Nat'l 2019

1st Sr 3, Int & Grand Champion, Mid-East Spring Nat'l 2018

1st Sr 3, Mid-West Spring Nat'l 2018

Jr All-American Sr 2 Yr Old 2017

1st Sr 2, Mid-East Summer Nat'l 2017

1st Sr 2, Mid-East Spring Nat'l 2017

3rd Fall Yearling, Mid-East Summer Nat'l 2016

5th Fall Yearling, Mid-East Spring Nat'l 2016

3rd Fall Calf, Mid-East Summer Nat'l 2015

Consigned by Blue-Spruce

2nd Dam

**Tiny Acres Dundee Kathleen EX-92 2E CAN**

3-03 365 33847 3.2 1085 3.1 1052

4-11 365 38971 3.1 1221 3.1 1197

Nominated All-Ontario Jr 3 Yr Old 2010

Nominated All-Ontario Jr 2 Yr Old 2009

Nominated Jr All-Canadian Summer Yearling 2008

Res. All-Ontario Summer Yearling 2008

3rd Dam

**Flydholm Outside Kathleen VG-89 CAN**

3-09 315 24826 3.8 952 2.9 714

Next Dams

**GP-80 Aeroline, VG-85 Counselor, GP-81 Enhancer,  
VG-85 Triple Threat, VG-85 Chief, VG-87 Telstar**



**VALE-O-SKENE LAUTHORITY KITTY**

Dam



© Lea McCullough  
Cybil Fisher Photography

**GILLETTE LAUTHORITY 2ND RUN-ET EX-94 2E**  
Dam

# 36 MS UNIX 2ND LOOK-ET

840003210419462 99%RHA Born:12/01/2018

Consigned by Peter Vail

**Winter Yearling** +3.09GPTAT +2.85UDC +1.17FLC

03/2020	CDCB SUMMARY - GENOMICCOW				NMS +351
Milk	+580	80%R	Fluid Merit \$		+324
Fat	+39	+0.06%	Cheese Merit \$		+364
Protein	+25	+0.03%	Grazing Merit \$		+289
SCS	2.98	%R	Gestation Len. +0 Fert. Index	-0.9	
PL	+1.7	%R	Livability	-1.7	Mastitis -0.9
DPR	-1.8	%R	EFI %	gEFI	9.0%
HCR	+2.6				
CCR	-1.4		0 Dtrs	0 Herds	% US

03/2020	CALVING SUMMARY			SCE 8.1 %
Sire Calving Ease	8.1%	%R		Obs
Daughter Calving Ease	5.9%	%R		N/A Obs
Sire Stillbirth	6.8%	%R		Obs
Daughter Stillbirth	6.0%	%R		N/A Obs

03/2020	GHA TYPE SUMMARY				TPI +2183
PIAT +3.09 79%R UDC+2.85 FLC+1.17 BSC +2.05 0 D / 0 H					
	-2	-1	0	1	2
Stature	+2.56	Tall			
Strength	+1.01	Strong			
Body Depth	+1.76	Deep			
Dairy Form	+2.96	Open Rib			
Rump Angle	+0.87	Sloped			
Thurl Width	+2.51	Wide			
Rear Legs-Side	+1.52	Sickle			
Rear Legs-Rear	+1.17	Straight			
Foot Angle	+0.85	Steep			
Feet & Legs Score	+1.77	High			
Fore Udder Attachment	+3.59	Strong			
Rear Udder Height	+4.05	High			
Rear Udder Width	+3.73	Wide			
Udder Cleft	+2.99	Strong			
Udder Depth	+2.29	Shallow			
Front Teat Placement	+2.63	Close			
Rear Teat Placement	+2.48	Close			
Teat Length	-1.15	Short			

**CROTEAU LESPERRON UNIX-ET**  
107567492 100%RHA TR TP TY TV TL  
PTA +3.17T +3.32UDC +.87FLC GTPI +2363G  
Numero Uno x Regan-ALH Domain Daya-ET VG-85

**GILLETTE LAUTHORITY 2ND RUN-ET**  
11329487 6-08 Excellent-94 EEEEE 2E  
2-03 2 329 26210 4.4 1143 3.2 836  
3-04 2 365 31710 4.6 1445 3.2 1014

2nd Dam  
**Gillette Blitz 2nd Wind-ET VG-88 CAN**  
2-02 365 39096 3.6 1421 3.0 1181  
Only cow ever to produce two EX-97 sons:  
Gillette Windbrook & Gillette Windhammer  
Global Cow of the Year 2012  
Canada Cow of the Year 2011  
4th Dam:  
**Braedale Second Cut VG-86 CAN 23\***  
2-02 365 41846 4.0 2057 3.3 1371  
5th Dam:  
**Braedale Gypsy Grand VG-88 CAN 37\***  
5-06 365 34786 4.8 1660 3.3 1135  
2003 Canadian Cow of the Year  
6th Dam:  
**Braedale Moonriver GP-83 CAN**  
2-00 365 26012 4.1 1056 3.6 941  
7th Dam:  
**Sunnylodge Chief Vick VG-86 CAN @ 2yrs 31\***  
2-04 365 31327 3.7 1146 3.4 1060  
8th Dam:  
**Sunnylodge Elevation Jan VG-87 CAN 13\***  
10-04 305 35150 4.8 1687 3.6 1254  
Lifetime 156959 4.3 6784 3.4 4564  
Next dams:  
**VG-85 CAN, VG-85 @ 2yrs CAN, VG-CAN**



© Lea McCullough  
Cybil Fisher Photography

**GILLETTE LAUTHORITY 2ND RUN-ET EX-94 2E**

Dam

**37**

**MS HIGH OCTANES 2ND LAP**

840003210419484 99%RHA Born:1/27/2019

**Winter Yearling**

**+3.28GPTAT +2.91UDC +1.55FLC**

Consigned by Peter Vail

03/2020	CDCB SUMMARY - GENOMICCOW				NMS +200
Milk	+377	80%R	Fluid Merit \$		+204
Fat	+15	+0.00%	Cheese Merit \$		+199
Protein	+9	-0.01%	Grazing Merit \$		+155
SCS	2.87	%R	Gestation Len. +0 Fert. Index	-0.8	
PL	+1.6	%R	Livability	-1.4	Mastitis +1.3
DPR	-1.3	%R	EFI %	gEFI	9.6%
HCR	+1.4				
CCR	-1.4		0 Dtrs	0 Herds	% US

03/2020	CALVING SUMMARY			SCE 7.5 %
Sire Calving Ease	7.5%	%R		Obs
Daughter Calving Ease	4.9%	%R	N/A	Obs
Sire Stillbirth	8.9%	%R		Obs
Daughter Stillbirth	5.7%	%R	N/A	Obs

03/2020	GHA TYPE SUMMARY					TPI +2049
PTAT +3.28 80%R UDC+2.91 FLC+1.55 BSC +2.59 0 D / 0 H						
Stature	+3.17	Tall				
Strength	+1.78	Strong				
Body Depth	+1.92	Deep				
Dairy Form	+1.88	Open Rib				
Rump Angle	+0.86	Sloped				
Thurl Width	+2.75	Wide				
Rear Legs-Side	+0.20	Sickle				
Rear Legs-Rear	+1.94	Straight				
Foot Angle	+1.55	Steep				
Feet & Legs Score	+2.13	High				
Fore Udder Attachment	+3.63	Strong				
Rear Udder Height	+4.19	High				
Rear Udder Width	+3.85	Wide				
Udder Cleft	+2.27	Strong				
Udder Depth	+3.39	Shallow				
Front Test Placement	+1.76	Close				
Rear Test Placement	+1.83	Close				
Test Length	-1.31	Short				

**STANTONS HIGH OCTANE-ET**

**11696704 99%RHA TR TP TY TV TL TD EX-93 3YR CAN**

**PTA +3.40T +3.06UDC +.98FLC GTPI +2151G**

*Mr Sam x Pine-Tree Finley Minnie-ET EX-90*

**GILLETTE LAUTHORITY 2ND RUN-ET**

**11329487 6-08 Excellent-94 EEEEE 2E**

**2-03 2 329 26210 4.4 1143 3.2 836**

**3-04 2 365 31710 4.6 1445 3.2 1014**

2nd Dam

**Gillette Blitz 2nd Wind-ET VG-88 CAN**

2-02 365 39096 3.6 1421 3.0 1181

*Only cow ever to produce two EX-97 sons:*

*Gillette Windbrook & Gillette Windhammer*

*Global Cow of the Year 2012*

*Canada Cow of the Year 2011*

4th Dam:

**Braedale Second Cut VG-86 CAN 23\***

2-02 365 41846 4.0 2057 3.3 1371

5th Dam:

**Braedale Gypsy Grand VG-88 CAN 37\***

5-06 365 34786 4.8 1660 3.3 1135

*2003 Canadian Cow of the Year*

6th Dam:

**Braedale Moonriver GP-83 CAN**

2-00 365 26012 4.1 1056 3.6 941

7th Dam:

**Sunnylodge Chief Vick VG-86 CAN @ 2yrs 31\***

2-04 365 31327 3.7 1146 3.4 1060

8th Dam:

**Sunnylodge Elevation Jan VG-87 CAN 13\***

10-04 305 35150 4.8 1687 3.6 1254

Lifetime 156959 4.3 6784 3.4 4564

Next dams:

**VG-85 CAN, VG-85 @ 2yrs CAN, VG-CAN**





© Cybil Fisher

**RONBETH ALEXANDER PEARL EX-94 2E**

*Dam*

**38**

**RETSO SOLO PERFORMANCE-ET**

69708160 99%RHA Born: 12/01/2018

2-0 348 21561 4.4 955 3.7 790

**Winter Yearling**

*Open*

*1st Winter Calf, Central NY Holstein Show 2019*

*Consigned by Retso*

**WALNUTLAWN SOLOMON-ET**

11775998 99%RHA TR TP TY TV TL

PTA+3.59T +2.62UDC +1.33FLC GTPI +2058G

*Doorman x Misty Springs Lavanguard Sue VG-89 CAN*

**RONBETH ALEXANDER PEARL**

11072217 7-03 Excellent-94 EEEEE 2E

2-04 2 365 29350 4.2 1230 3.1 913

3-07 2 365 34360 4.6 1569 3.1 1069

5-09 2 365 38280 4.7 1790 3.2 1206

*Sold for \$50,000 in the 2014 Empire Summer Blast Sale*

*4th Sr 3, Eastern National 2014*

*4th Sr 3, NY Spring Show 2014*

*All-NY Sr 2 Yr Old 2013*

*1st Sr 2, Res. Int., & HM Grand Champion, NYS Fair 2013*

*1st Sr 2, Maxville Spring Show 2013*

*3rd Sr 2, Eastern National 2013*

*2nd Dam*

**Ronbeth Leduc Patti EX-91-6E CAN**

8-07 344 25222 4.0 1000 3.4 857

*3rd Dam*

**Ronbeth V T Paulette-ET EX-6E CAN**

6-06 2 341 29473 2.3 691 3.1 906

8-09 2 365 27813 3.6 1003 3.1 861

*4th Dam*

**Ronbeth Sheik Patrice EX-CAN**

6-11 2 342 29229 4.6 1356 3.3 974

9-04 2 365 28135 4.4 1235 3.3 922

Life: 214,823lb 4.5% 9,641f 3.5% 5,176p

*5th Dam*

**Thiersant Lili Starbuck-ET EX-94-5E 4\***

9-11 3 365 30911 4.5 1384 3.3 1023

Life: 238,804 4.7% 11,288f 3.4% 8124p

*6th Dam*

**Ronbeth Unique PatsyVG-87 CAN**

10-07 361 25631 4.3 1111

Life: 211,456lb 4.5% 9,495f



**RETSO CLASSIC PERSUASION**

*Sells*

**39**

**RETSO CLASSIC PERSUASION**

69708154 99%RHA Born: 9/02/2018

*Consigned by Retso*

**Fall Yearling**

*Due 9/1/2020 to Sexed Denver*

*8th Fall Calf, International Jr Show 2019*

*HM Jr All-NY Fall Calf 2019*

*Reserve Jr Champion, Northeast Spring National Jr Show 2019*

**RETSO STARBUCK CLASSIC**

69708131 99%RHA TR TC TL TD

PTA +1.14T +.37UDC +.98FLC GTPI +1592G

Starbuck x Butlerview Doorman Camo-ET EX-92 @ 3-07

**RETSO GOLDWYN PEPPERMINT-ET**

840003126362572 4-03 Good Plus-83 VVV++

2-08 2 223 16460 4.3 709 3.6 588

*2nd Dam*

**Ronbeth Alexander Pearl EX-94 2E**

5-09 2 365 38280 4.7 1790 3.2 1206

*Sold for \$50,000 in the 2014 Empire Summer Blast Sale*

*4th Sr 3, Eastern National 2014*

*4th Sr 3, NY Spring Show 2014*

*All-NY Sr 2 Yr Old 2013*

*1st Sr 2, Res. Int., & HM Grand Champion, NYS Fair 2013*

*1st Sr 2, Maxville Spring Show 2013*

*3rd Sr 2, Eastern National 2013*

*3rd Dam*

**Ronbeth Leduc Patti EX-91-6E CAN**

8-07 344 25222 4.0 1000 3.4 857

*4th Dam*

**Ronbeth V T Paulette-ET EX-6E CAN**

6-06 2 341 29473 2.3 691 3.1 906

8-09 2 365 27813 3.6 1003 3.1 861

*5th Dam*

**Ronbeth Sheik Patrice EX-CAN**

6-11 2 342 29229 4.6 1356 3.3 974

9-04 2 365 28135 4.4 1235 3.3 922

Life: 214,823lb 4.5% 9,641f 3.5% 5,176p

*6th Dam*

**Thiersant Lili Starbuck-ET EX-94-5E 4\***

9-11 3 365 30911 4.5 1384 3.3 1023

Life: 238,804 4.7% 11,288f 3.4% 8124p

*7th Dam*

**Ronbeth Unique PatsyVG-87 CAN**

10-07 361 25631 4.3 1111

Life: 211,456lb 4.5% 9,495f



**RONBETH ALEXANDER PEARL EX-94 2E**

*Dam*

**40**

**RETSO PURE SOL-ET**

69708169 99%RHA Born: 3/24/2019

**Spring Yearling**

*Open*

*Consigned by Retso*

**WALNUTLAWN SOLOMON-ET**

11775998 99%RHA TR TP TY TV TL

PTA+3.59T +2.62UDC +1.33FLC GTPI +2058G

*Doorman x Misty Springs Lavanguard Sue VG-89 CAN*

**RONBETH ALEXANDER PEARL**

11072217 7-03 Excellent-94 EEEEE 2E

2-04 2 365 29350 4.2 1230 3.1 913

3-07 2 365 34360 4.6 1569 3.1 1069

5-09 2 365 38280 4.7 1790 3.2 1206

*Sold for \$50,000 in the 2014 Empire Summer Blast Sale*

*4th Sr 3, Eastern National 2014*

*4th Sr 3, NY Spring Show 2014*

*All-NY Sr 2 Yr Old 2013*

*1st Sr 2, Res. Int., & HM Grand Champion, NYS Fair 2013*

*1st Sr 2, Maxville Spring Show 2013*

*3rd Sr 2, Eastern National 2013*

*2nd Dam*

**Ronbeth Leduc Patti EX-91-6E CAN**

8-07 344 25222 4.0 1000 3.4 857

*3rd Dam*

**Ronbeth V T Paulette-ET EX-6E CAN**

6-06 2 341 29473 2.3 691 3.1 906

8-09 2 365 27813 3.6 1003 3.1 861

*4th Dam*

**Ronbeth Sheik Patrice EX-CAN**

6-11 2 342 29229 4.6 1356 3.3 974

9-04 2 365 28135 4.4 1235 3.3 922

Life: 214,823lb 4.5% 9,641f 3.5% 5,176p

*5th Dam*

**Thiersant Lili Starbuck-ET EX-94-5E 4\***

9-11 3 365 30911 4.5 1384 3.3 1023

Life: 238,804 4.7% 11,288f 3.4% 8124p

*6th Dam*

**Ronbeth Unique PatsyVG-87 CAN**

10-07 361 25631 4.3 1111

Life: 211,456lb 4.5% 9,495f



**CLAIRCREST DOORMAN LILA EX-90**

*Sells*

**41**

## CLAIRCREST DOORMAN LILA

CAN12275234 99%RHA Born: 12/3/2015

**Excellent-90 EEVVE @ 4-03**

**Four Yr Old**

*Consigned by Sekarak*

**VAL-BISSON DOORMAN-ET**  
107281711 99%RHA TR TP TY TV TL EX-90 CAN  
PTA +3.23T +2.97UDC +1.95FLC GTPI +1991G  
*Bookem x Val-Bisson Shottle Imelda EX-94*

**CLAIRCREST MOBILE LIBERTY**  
CAN 03Y VG-85  
2-03 2 308 18258 3.7 679 3.0 549

*2nd Dam*

**Claircrest Samuelo Lilac EX-90-4E CAN**

4-03 2 345 22207 3.6 791 3.4 756

*3rd Dam*

**Raensons Allen Lily EX-90-2E CAN**

6-07 2 365 24548 3.4 825 3.3 809

*4th Dam*

**Raensons Russel Lindsay VG-87-4YR CAN**

3-11 2 365 18777 3.4 646 3.1 573

*5th Dam*

**Raensons Lancelot Licka VG-85-4YR CAN**

3-02 2 365 28982 3.8 1087 3.1 913



**JACOBS GOLDWYN BUTTERSHOT-ET EX-92**

*Dam*

**42**

**MS CRSTBRKE BANGINONTHE DOOR**

840003141544358 99%RHA Born: 3/01/2017

2-1 283 28602 4.0 1138 3.0 851

**Very Good-85 VVV++ @ 2-05**

**Jr 3 Yr Old**

*Due 3/27/20 to sexed Unix*

*Consigned by Retso*

**VAL-BISSON DOORMAN-ET**  
**107281711 99%RHA TR TP TY TV TL EX-90 CAN**

**PTA +3.23T +2.97UDC +1.95FLC GTPI +1991G**

*Bookem x Val-Bisson Shottle Imelda EX-94*

**JACOBS GOLDWYN BUTTERSHOT-ET**

108824222 5-00 Excellent-92 EEEEE

2-05 272 20156 4.5 904 3.3 664

*5th Sr 3, Northeast Fall National 2018*

*5th Fall Yearling, World Dairy Expo 2016*

*1st Fall Yearling & Jr Champion, WI State Fair 2016*

*2nd Dam*

**Jacobs Windbrook Butter Cut-ET VG-85 CAN**

3-04 280 24480 4.1 1003 2.9 712

*3rd Dam*

**Jacobs Jasper Boucle-ET VG-88 CAN**

3-10 350 29199 4.3 1245 3.0 881

*4th Dam*

**Jacobs Igniter Bougie VG-89 CAN**

6-04 365 36806 3.7 1369 3.0 1111

Lifetime 167856 3.9 6568 3.2 5326

*5th Dam*

**Jacobs Storm Bette-ET EX-91 2E CAN**

5-10 365 36409 4.2 1517 3.3 1213

*6th Dam*

**Cotopierre Lindy Bertha EX-2E CAN**

9-05 337 36832 4.4 1607 3.5 1290

*7th Dam*

**Cotopierre Starbuck Bine EX CAN**

9-09 305 25825 4.0 1023 3.2 827

Lifetime 192406 4.2 7994 3.3 6400

*8th Dam*

**Cotopierre Tempo Binette EX CAN**

7-11 305 24246 3.7 891 3.2 785

*9th Dam*

**Cotopierre Tino Bisquette VG-86 CAN**

*Same family as*

**Jacobs Goldwyn Britany EX-96-2E 96MS**

4-01 365 37359 3.9 1455 3.3 1228

*5th Aged Cow, World Dairy Expo 2013*

*Reserve All-Canadian 4 Yr Old 2011*

*1st 4 Yr Old, Royal Winter Fair 2011*

*Reserve All-QC 4 Yr Old 2011*

**Jacobs Sid Beauty-ET EX-95**

*All-American Jr 3yr-old 2015*

*1st Jr 3yr-old & Int. Champion WDE 2015*



**JACOBS GOLDWYN BUTTERSHOT-ET EX-92**

2nd Dam

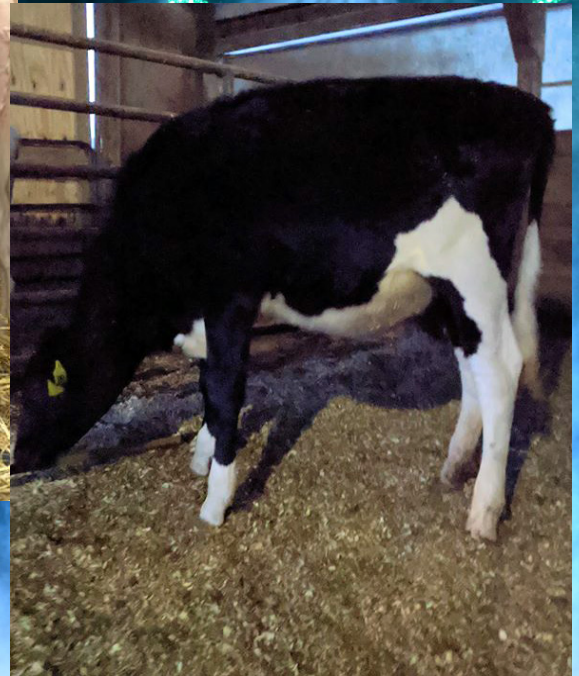

**RETSO BOUNCE BACK**

Sells

**43**

**RETSO BOUNCE BACK**

69708173 99%RHA Born: 4/15/2019

**Spring Yearling**

**JACOBS BACKFLIP-ET**

109942263 99%RHA TR TP TC TY TV VG-86 @ 2-08

PTA +3.41T +2.42UDC +1.14FLC GTPI +1933G

High Octane x Jacobs Goldwyn Brittany-ET EX-96 2E

**MS CRSTBRKE BANGINONTHEDOOR**

840003141544358 2-05 Very Good-85 VVV++

Same family as

**Jacobs Goldwyn Britany EX-96-2E 96MS**

4-01 365 37359 3.9 1455 3.3 1228

5th Aged Cow, World Dairy Expo 2013

Reserve All-Canadian 4 Yr Old 2011

1st 4 Yr Old, Royal Winter Fair 2011

Reserve All-QC 4 Yr Old 2011

**Jacobs Sid Beauty-ET EX-95**

All-American Jr 3yr-old 2015

1st Jr 3yr-old & Int. Champion WDE 2015

2nd Dam *Consigned by Retso*

**Jacobs Goldwyn Buttershot-ET EX-92**

2-05 272 20156 4.5 904 3.3 664

5th Sr 3, Northeast Fall National 2018

5th Fall Yearling, World Dairy Expo 2016

1st Fall Yearling & Jr Champion, WI State Fair 2016

**Jacobs Windbrook Butter Cut-ET VG-85 CAN**

3-04 280 24480 4.1 1003 2.9 712

3rd Dam

**Jacobs Jasper Boucle-ET VG-88 CAN**

3-10 350 29199 4.3 1245 3.0 881

4th Dam

**Jacobs Igniter Bougie VG-89 CAN**

6-04 365 36806 3.7 1369 3.0 1111

Lifetime 167856 3.9 6568 3.2 5326

5th Dam

**Jacobs Storm Bette-ET EX-91 2E CAN**

5-10 365 36409 4.2 1517 3.3 1213

6th Dam

**Cotopierre Lindy Bertha EX-2E CAN**

9-05 337 36832 4.4 1607 3.5 1290

7th Dam

**Cotopierre Starbuck Bine EX CAN**

9-09 305 25825 4.0 1023 3.2 827

Lifetime 192406 4.2 7994 3.3 6400

8th Dam

**Cotopierre Tempo Binette EX CAN**

7-11 305 24246 3.7 891 3.2 785

9th Dam

**Cotopierre Tino Bisquette VG-86 CAN**



NORTHEAST NATIONAL  
HOLSTEIN SHOW 2014

**COWTOWN DUNDEE SINDY EX-94 2E**  
2nd Dam

**44**

**VAILWOOD DRMN MS SIGRID-ET**

840003151980879 99%RHA Born: 9/02/2018

**Fall Yearling**

Due 6/22 to Gold Chip w/ultrasounded heifer

Consigned by Clark Woodmansee

2nd Dam

**Cowtown Dundee Sindy, EX-94-2E**

4-06 305 33030 4.1 1360 3.3 1092

Life: 194,800lb 4.5% 8,736f 3.5% 6,808p

4th 150,000lb Cow, World Dairy Expo 2014

1st 150,000lb Cow, Northeast Fall National 2012

1st Aged Cow, Northeast Fall National 2011

Nominated All-American 5 Yr Old 2010

1st 5 Yr Old, Northeast Fall National 2010

3rd Dam: **Alliance Stormatic Sandy-ET, EX-93-2E**

3-10 363 38858 4.7 1827 3.4 1338

4th Dam: **Blondin James Supra EX90 8\***

4-08 365 33691 4.8 1631 3.6 1206

Reserve All-Canadian 4 Yr Old 2004

5th Dam: **Blondin Skychief Supra-ET EX-93 10\***

9-04 365 42758 4.1 1733 3.1 1305

Life: 226498M 3.8% 8664F 3.4% 7223P

1st Aged Cow & Grand Champion, Berthier 2001

Grand Champ, Papineau 2000

6th Dam: **Blondin Starbuck Superlass VG-87 17\***

11-09 365 36180 4.1 1479 3.1 1131

Life: 250196M 3.8% 9486F 3.2% 3514P

7th Dam: **Diamond Hill Warden lass, VG87**

4-00 309 23834 4.0 952 3.3 787

8th Dam: **Diamond Hill Tenpo Misty VG85**

Life: 104558M 3.9% 4114F

9th Dam: **Diamond Hill Poplar B, VG85**

10th Dam: **Broughton Lea Poplar, EX**

Life: 187,431lb 4.3 8128

**VAL-BISSON DOORMAN-ET**

107281711 99%RHA TR TP TY TV TL EX-90 CAN

PTA +3.23T +2.97UDC +1.95FLC GTPI +1991G

Bookem x Val-Bisson Shottle Imelda EX-94

**VAILWOOD GLDWN SIDNEY-ET**

72336936 5-00 Excellent-91 EEVEE

3-03 2 328 24490 4.0 987 3.2 787



Full Sister to Lot 44

**Vailwood Drmn Sigrid**

4th Spring Yearling, World Dairy Expo 2017

Jr Champion, Premier Nat'l Jr Show 2017

© Crystal Fisher



**WEBB VIEW LADY BELL WILDTHING EX-94 EEEEE**  
*Dam of Embryos*

**45 5 #1 SEXED SIDEKICK EMBRYOS X WILDTHING EX-94**

*Consigned by Adam Fraley*

**WALNUTLAWN SIDEKICK-ET**  
 12508113 99%RHA A2A2 CDF CVF RDF BYF BLF DPF CNF  
 PTAT +3.75 UDC+3.44 FLC+2.05 GTPI +23208G  
*Abbott x Walnutlawn McCutchen Summer EX-94*

**WEBB VIEW LADY BELL WILDTHING**  
 11482107 7-00 Excellent-94 EEEEE  
 2-07 2 365 28386 3.6 1016 2.9 826  
 3-10 2 365 28442 3.5 1005 2.8 804  
 5-01 2 365 32577 3.6 1175 2.8 912  
*Nominated All-American Aged Cow 2019*  
*Nominated All-Canadian Aged Cow 2019*  
*Reserve All National 6Y+ Cow 2019*  
*2nd Aged Cow, Royal Winter Fair 2019*  
*1st Aged Cow, Eastern Fall National 2019*  
*Grand Champion, Premier National Jr Show 2019*  
*1st Aged Cow, North East Spring National 2019*

*2nd Dam*  
**Webb View Lue Goldwyn VG-88 CAN**  
 5-01 317 25157 3.7 924 3.1 770  
*3rd Dam*  
**Webb View Luanne Morty VG-85 CAN**  
 3-01 285 23144 3.2 741 2.7 626





© Cybil Fisher

**TEAM DURHAM MORGAN-ET EX-96 4E**

*Dam*

# 46 LIDDLEHOLME AVALAN MARGO-ET

840003203988147 99%RHA Born: 12/11/2019

**+3.49GTAT +3.11UDC +1.76FLC**

*Consigned by Retso & ZBW*

**Winter Calf**

03/2020	CDCB SUMMARY - GENOMIC COW				NMS -12
Milk	+82	80%R	Fluid Merit \$		-4
Fat	-17	-0.07%	Cheese Merit \$		-14
Protein	-2	-0.02%	Grazing Merit \$		-21
SCS	2.75	%R	Gestation Len. +2	Fert. Index -0.9	
PL	+0.0	%R	Liveability -2.4	Mastitis +1.7	
DPR	-1.1	%R	EFI %	gEFI 6.6%	
HCR	+0.8				
CCR	-2.0		0 Dtrs	0 Herds	% US

03/2020	CALVING SUMMARY			SCE 11.4 %
Sire Calving Ease	11.4%	%R		Obs
Daughter Calving Ease	7.0%	%R		N/A Obs
Sire Stillbirth	10.3%	%R		Obs
Daughter Stillbirth	6.8%	%R		N/A Obs

03/2020	GHA TYPE SUMMARY				TPI +1867
PTAT +3.49 79%R UDC+3.11 FLC+1.76 BSC+2.16 0 D / 0 H					
Stature	+2.69	Tall			
Strength	+1.19	Strong			
Body Depth	+2.15	Deep			
Dairy Form	+2.79	Open Rib			
Rump Angle	-0.05	High Pins			
Thurl Width	+1.96	Wide			
Rear Legs-Side	+1.41	Sickle			
Rear Legs-Rear	+2.24	Straight			
Foot Angle	+1.64	Steep			
Feet & Legs Score	+2.17	High			
Fore Udder Attachment	+3.80	Strong			
Rear Udder Height	+4.36	High			
Rear Udder Width	+4.01	Wide			
Udder Cleft	+3.23	Strong			
Udder Depth	+2.75	Shallow			
Front Teat Placement	+1.69	Close			
Rear Teat Placement	+2.25	Close			
Teat Length	-0.77	Short			

**DIYMETHOLM MR APP AVALANCHE-TW**  
11957107 99%RHA RC CV TY TL TD

**PTA +4.65T +3.97UDC +3.09FLC** GTPI +2206G  
McCutchen x KHW Regiment Apple C-Red-ETN

**TEAM DURHAM MORGAN-ET**

63391983 12-05 Excellent-96 EEEEE 4E

7-09 365 37970 3.7 1387 2.9 1112

9-09 365 36900 3.3 1211 3.1 1131

Life: 3,134d 257,910m 3.4% 8,759f 3.2% 8,278p

HM All-American Production Cow 2015

3rd 150,000 lb Cow, World Dairy Expo 2015

2nd 150,000 lb Cow, Mid-West Spring Nat'l 2015

1st, Sr & Grand Champion, Mid-East Fall Nat'l 2012

1st Jr 3 & Res Int. Champion, Mid-East Fall Nat'l 2010

1st Jr 3 & Int. Champion, Mid-West Spring Nat'l 2010

1st Jr 2, Mid-East Spring Nat'l 2009

*2nd Dam*

**Irwindale Leduc Molly EX-94 2E**

4-09 365 33070 3.6 1206 3.3 1105

6-09 323 29400 3.8 1129 3.2 948

2nd & Res Sr Champion, Mid-East Spring Nat'l 2009

2nd Aged Cow, Mid-West Spring Nat'l 2009

Grand Champion, Mid-East Spring Nat'l 2008

Illinois Cow of the Year 2008

1st Aged & Grand, Mid-East Spring Nat'l 2008

1st 5 Yr Old, & Grand, Mid-East Fall Nat'l 2007

*3rd Dam*

**Irwindale Mark Macy G-79**

*4th Dam*

**Sun-Made C M Cottontail-ET EX-90**

4-01 2 314 25970 4.4 1151 3.2 838

*5th Dam*

**Hill-Bluff AJ Merri-ET EX-94 2E GMD**

5-11 2 365 34720 3.6 1258 2.9 1005

7-07 2 365 40280 3.8 1547 2.9 1176

*Next dams:*

**EX-91 Elevation, VG-87 Ivanhoe Star,**

**EX-92 Skyway, EX-91 Baron, VG-86 Crescent,**

**EX-90 Pabst,**



**VISION-GEN SNZ WHIP-A770-ET EX-94 2E GMD**  
2nd Dam

**JUNIPER OUTSIDE WISH EX-95 2E DOM**  
4th Dam

# 47 SIEMERS UNDND WHISH 29960

840003148094350 99%RHA TC TY TV TL TD Born: 7/31/2018

Consigned by ST Genetics

**Summer Jr 2 Yr Old**  
Due 6/19 to sexed Moovin

**+4.66GPTAT +3.06UDC +2.04FLC**  
**A2A2**

2nd Dam

**Vision-Gen SNZ Whip-A770-ET EX-94 2E GMD**  
3-01 2 365 40690 2.7 1098 2.8 1124  
4-08 2 365 44480 3.2 1435 2.8 1231  
7-04 2 365 41260 3.4 1400 2.8 1160

3rd Dam: **Juniper Goldwyn Wisful EX-93 2E DOM**  
4-01 2 365 29599 3.7 1107 3.3 979

Full sister: **Juniper Goldwyn Whisper EX-91**  
4th Dam: **Juniper Outside Wish-ET EX-95 2E DOM**  
5-06 2 365 42580 4.0 1693 3.1 1307

3rd 5 Yr Old, Northeast Fall National 2008

5th Dam: **Norz-Hill Form Wok EX-94 3E GMD DOM**  
9-06 365 41171 3.7 1528 3.0 552

6th Dam:

**Norz-Hill Bench Winny EX-94-USA 3E DOM**  
3-08 365 33940 3.7 1250 3.5 1175

1st Aged Cow & HM Grand Champion NJ State Show  
7th Dam:

**Norz-Hill Cleitus Winken EX-90-USA GMD DOM**  
2-09 365 27,509 4.4 1202 3.6 988

8th Dam

**Autumn-Ridge NH Ned Boy Wessel EX-90 DOM**  
5-06 365 24401 3.8 935 3.7 904

9th Dam:

**Autumn-Ridge Valiant Weasie EX-90-USA**  
6-10 365 23999 4.0 955 3.5 851

10th Dam: **Leu-Lin King Louise VG-85**  
7-10 3 344 21500 3.7 786 3.2 698

11th Dam: **Leu-Lin Apache Madge VG-88**  
6-05 2 296 19400 3.7 727 3.3 645

**OUR-FAVORITE UNDENIED**

**840003125220760 99%RHA TR TP TC**

**PTA +4.03 UDC+2.03 FLC+1.90 GTPI +2098G**

Solomon x Our-Favorite Unlimited EX-94

**SIEMERS ARCH WHISH-ET**

840003138482709

+3.52T +2.87UDC +2.15FLC

03/2020	CDCB SUMMARY - GENOMICCOW				NMS +35
Milk	+424	76%R	Fluid Merit \$		+61
Fat	+10	-0.02%	Cheese Merit \$		+24
Protein	+5	-0.03%	Grazing Merit \$		+1
SCS	2.95	%R	Gestation Len. +2 Fert. Index	-1.6	
PL	-0.7	%R	Livability	-5.6	Mastitis -0.7
DPR	-2.4	%R	EFI %	gEFI	8.6%
HCR	+2.4				
CCR	-2.7		0 Dtrs	0 Herds	% US

03/2020	CALVING SUMMARY			SCE 9.2 %
Sire Calving Ease	9.2%	%R		Obs
Daughter Calving Ease	5.2%	%R		N/A Obs
Sire Stillbirth	7.8%	%R		Obs
Daughter Stillbirth	6.7%	%R		N/A Obs

03/2020	GHA TYPE SUMMARY				TPI +1959
PTAT	+4.66	75%R	UDC+3.06	FLC+2.04	BSC+4.18 0 D/ 0 H
Stature	+5.04	Tall			
Strength	+2.84	Strong			
Body Depth	+3.63	Deep			
Dairy Form	+4.25	Open Rib			
Rump Angle	+0.47	Sloped			
Thurl Width	+4.07	Wide			
Rear Legs-Side	+0.52	Stickle			
Rear Legs-Rear	+2.75	Straight			
Foot Angle	+2.87	Steep			
Feet & Legs Score	+2.89	High			
Fore Udder Attachment	+4.56	Strong			
Rear Udder Height	+4.85	High			
Rear Udder Width	+4.46	Wide			
Udder Cleft	+2.69	Strong			
Udder Depth	+3.37	Shallow			
Front Teat Placement	+2.12	Close			
Rear Teat Placement	+2.16	Close			
Teat Length	-0.70	Short			



**VISION-GEN SNZ WHIP-A770-ET EX-94 2E GMD**  
3rd Dam



**JUNIPER OUTSIDE WISH EX-95 2E DOM**  
5th Dam

**48**

**SIEMERS BYWY COOL-WHIP**

840003141495814 99%RHA Born: 8/04/2017  
RIP 2-06 2x 16d 1086 4.3 47 3.2 35  
Last test: 87lbs 3.9% 2.9% 1.3SCC  
**Very Good-87 EVVVV @ 2-07**  
Jr 3 Yr Old

**+4.18GPTAT +3.27UDC +1.50FLC**  
**A2A2**  
**+4.67GPTAT Upgrade son @ ST**

Consigned by ST Genetics

2nd Dam: **Siemers Sid Whip 17669 EX-91 GMD**  
4-04 2 365 43850 3.7 1612 3.2 1420

3rd Dam:  
**Vision-Gen SNZ Whip-A770-ET EX-94 2E GMD**  
3-01 2 365 40690 2.7 1098 2.8 1124  
4-08 2 365 44480 3.2 1435 2.8 1231  
7-04 2 365 41260 3.4 1400 2.8 1160

4th Dam: **Juniper Goldwyn Wistful EX-93 2E DOM**  
4-01 2 365 29599 3.7 1107 3.3 979

Full sister: **Juniper Goldwyn Whisper EX-91**  
5th Dam: **Juniper Outside Wish-ET EX-95 2E DOM**  
5-06 2 365 42580 4.0 1693 3.1 1307

3rd 5 Yr Old, Northeast Fall National 2008  
6th Dam: **Norz-Hill Form Wok EX-94 3E GMD DOM**  
9-06 365 41171 3.7 1528 3.0 552

7th Dam:  
**Norz-Hill Bench Winny EX-94-USA 3E DOM**  
3-08 365 33940 3.7 1250 3.5 1175  
1st Aged Cow & HM Grand Champion NJ State Show  
8th Dam: **Norz-Hill Cleitus Winken EX-90 GMD DOM**  
2-09 365 27,509 4.4 1202 3.6 988

9th Dam:  
**Autumn-Ridge NH Ned Boy Wessel EX-90 DOM**  
5-06 365 24401 3.8 935 3.7 904  
10th Dam: **Autumn-Ridge Valiant Weasie EX-90**  
6-10 365 23999 4.0 955 3.5 851  
11th Dam: **Low-Lin King Louise VG-85**  
7-10 3 344 21500 3.7 786 3.2 698  
12th Dam: **Low-Lin Apache Madge VG-88**  
6-05 2 296 19400 3.7 727 3.3 645

**OH-RIVER-SYC BYWAY-ET**  
**71310557 100%RHA TR TP TY TV TL**  
**PTA +3.39T +3.28UDC +.93FLC GTPI +1896G**  
*Meridian x Sandy-Valley Atwd Barbie-ET EX-91*

**SIEMERS D-MAN COOL-WHIP-ET**  
840003131528093 2-02 Very Good-86 VVVVV  
1-11 3 297 29720 3.9 1146 3.2 950

03/2020	CDCB SUMMARY - GENOMICCOW				NMS +170
Milk	+529	80%R	Fluid Merit \$		+168
Fat	+17	-0.01%	Cheese Merit \$		+171
Protein	+16	+0.00%	Grazing Merit \$		+90
SCS	2.96	%R	Gestation Len. -2	Fert. Index -2.6	
PL	+0.8	%R	Livability -3.1	Mastitis +1.3	
DPR	-2.9	%R	EFI %	gEFI 9.8%	
HCR	-0.5				
CCR	-3.9		0 Dtrs	0 Herds	% US

03/2020	CALVING SUMMARY		SCE 7.8 %
Sire Calving Ease	7.8%	%R	Obs
Daughter Calving Ease	5.7%	%R	N/A Obs
Sire Stillbirth	7.2%	%R	Obs
Daughter Stillbirth	6.0%	%R	N/A Obs

03/2020	GHA TYPE SUMMARY				TPI +2025
PTAT +4.18	79%R	UDC+3.27	FLC+1.50	BSC +3.36	0 D / 0 H
					-2 -1 0 1 2
Stature	+4.09	Tall			
Strength	+2.49	Strong			
Body Depth	+2.99	Deep			
Dairy Form	+2.96	Open Rib			
Rump Angle	-0.84	High Pins			
Thurl Width	+2.39	Wide			
Rear Legs-Side	+0.19	Sickle			
Rear Legs-Rear	+1.75	Straight			
Foot Angle	+1.88	Steep			
Feet & Legs Score	+2.34	High			
Fore Udder Attachment	+4.87	Strong			
Rear Udder Height	+4.42	High			
Rear Udder Width	+4.07	Wide			
Udder Cleft	+2.49	Strong			
Udder Depth	+3.89	Shallow			
Front Teat Placement	+2.06	Close			
Rear Teat Placement	+1.63	Close			
Teat Length	+0.18	Long			



© Cybil Fisher

**LUNCREST ALEX WICKED-1289 EX-94 3E**

*Dam*

**49**

**LUNCREST GW WHISPER-2113-ET**

840003206593752 100%RHA Born: 6/20/2019

*Consigned by Luncrest*

**Summer Yearling**

**BRAEDALE GOLDWYN**

10705608 100%RHA CD TY TV TL GP-84 GM

PTAT +1.71T +1.46UDC +1.32FLC GTPI +1850G

James x Braedale Baler Twine-ETS VG-86 2yr CAN

**LUNCREST ALEX WICKED-1289**

66854232 9-03 Excellent-94 EEEEE 3E

2-07 2 365 30090 3.2 968 2.8 840

3-10 2 365 35330 3.5 1241 2.9 1015

6-02 2 365 33020 3.0 978 2.8 913

7-11 2 365 36240 3.0 1092 2.6 953

3rd Sr 2, Northeast Fall National 2013

Reserve All-NY Sr 2 Yr Old 2013

2nd Sr 2, NY State Fair 2013

*2nd Dam*

**Luncrest Shottle Whit-1149 EX-92**

3-09 2 365 36210 3.2 1161 3.0 1072

Reserve All-NY 4 Yr Old 2011

*3rd Dam*

**Luncrest Durham Wendy-1030 EX-92**

2-04 2 361 26720 4.0 1076 3.2 848

3x HM Jr All-NY

*Maternal Sisier to Lot 49:*

**Luncrest Black Widow-1564 EX-90**

1st Fall Calf & Jr Champion, Eastern National 2014



ALL-AMERICAN  
HOLSTEIN  
SHOW 2014

# 50

## LUNCREST DENVER BABE-2119

840003206593758 99%RHA RC Born: 7/12/2019

### Summer Yearling

#### BRENLAND DENVER

12074893 99%RHA TR TC TY TV TL TD

PTAT +3.82T +2.93UDC +1.59FLC GTPI +2193G

High Octane x Brenland Doorman Desireable VG-87 2yr CAN

#### LUNCREST LGOLD BACKUP-1620

840003124929739 4-07 Very Good-86 VVV+V

2-11 2 352 31250 3.4 1073 3.3 1043

4-00 2 318 29980 3.5 1046 3.4 1026

2nd Dam: Luncrest Larson Bee-1457 EX-92 2E

5-00 2 327 33600 2.7 921 3.1 1044

6-01 2 365 39200 3.1 1224 3.1 1207

3rd Dam: Luncrest MS Babe-1049-ET VG-88

6-10 2 365 38250 2.8 1057 2.7 1048

8-05 2 365 36350 3.0 1083 2.9 1053

4th Dam: Autumn-Ridge OT Bodacious-ET EX-93 3E DOM

9-04 2 365 36000 4.0 1452 3.0 1069

Life: 3,068d 246,020lb 4.1% 10,183f 3.3% 8,015p

5th Dam: Miss Autumn Rud Boomer-ET VG-87 @ 3-05 DOM

3-07 2 365 29990 4.8 1431 3.4 1015

6th Dam: O-C-E-C Bellwood Baby-ET VG-85 @ 2-07 GMD DOM

2-05 3 3 314 30720 4.3 1324 3.0 935

7th Dam: Spring-Born Cleitus Bess VG-86 @ 3-01 GMD DOM

2-02 2 365 31260 4.9 1526 3.2 1012

8th Dam: Spring-Born Ned Bernadette VG-87 @ 2-09 GMD DOM

3-04 2 365 37160 4.5 1654 3.2 1177

9th Dam: Star-Bright-Vu Chairman Betty VG-88

3-08 3 365 29580 3.0 895 3.0 894

10th Dam: James-Hill Elevation Betsy EX-94 3E GMD DOM

9-08 3 324 29510 3.3 987 2.8 829

2nd 4 Yr Old, Central National 1981 - 5th 4 Yr Old, Eastern National 1981

11th Dam: James-Hill Paclamar Betty-Twin VG-86

4-00 2 305 15440 3.4 528

12th Dam: Morsons Astronaut Bess EX-90

10-01 2 305 18480 3.6 671

13th Dam: Bessie Piebe Carnation Bess VG-88

6-10 2 296 19400 3.6 702

Consigned by Luncrest

# 51

## WILLOW-TERRACE MAFIA GROOVY

Consigned by Beneke

840003141692045 99%RHA Born: 9/02/2018

### Fall Yearling

Due 6/15 to Crush

#### OUR-FAVORITE VC MAFIA-ET

840003125220763 99%RHA TR TY TV TL TD

PTA +3.81T +2.46UDC +2.00FLC GTPI +2141G

Solomon x Our-Favorite Unlimited EX-94 2E

#### WILLOW-TERRACE AVA GLITTER

143138633 5-09 Very Good-88 VEVVV

2-04 2 365 23380 3.8 886 2.9 670

4th Summer Yearling, Northeast Fall National 2015

2nd Dam: Willow-Terrace Legal Gogo EX-94 3E

6-01 2 307 25750 3.3 856 3.0 766

3rd Dam

Willow-Terrace Groshen-ET EX-92 3E

5-01 2 365 29770 4.1 1234 3.2 965

4th Dam:

Willow-Terrace CL Geisha-ET EX-94 3E DOM

5-04 2 365 35420 3.8 1334 3.4 1200

7-01 2 365 35480 4.2 1480 3.4 1199

9-01 2 365 31660 4.2 1324 3.4 1077

Life: 2,959d 239,790lb 4.0% 9,688f 3.5% 8,397p

5th Dam:

Willow-Terrace Garland LTD VG-88

3-00 3 365 37310 4.2 1565 3.2 1212

4-09 3 305 35700 3.7 1319 2.7 975

All-American Summer Yearling 1995

1st Summer Yearling, World Dairy Expo 1995

1st Summer Yearling, NY Spring Show 1995

6th Dam:

Willow-Terrace Will Garland EX-92 2E GMD DOM

4-00 3 305 36240 3.4 1241 3.0 1103

7th Dam:

Willow-Terrace Starbuck Grumpy EX-92 2E GMD

5-11 2 365 31330 4.6 1444 3.6 1139

8-09 3 365 37300 4.6 1713 3.2 1175

Life: 2,824d 213,940lb 4.6% 9,836f 3.5% 7,391p

Next dams:

GP-82 Sexation, EX-90 DOM Willow, VG-85 GMD DOM

Double Triune, VG-85 Ideal, EX-91 Magic



© Cybil Fisher

**ZIEMS-LKH DAMION MUDDY-ET EX-92 2E**

Dam

**52**

**ZIEMS TATOO OF MUDDY-ET**

840003143806881 99%RHA Born: 3/01/2019

**Spring Yearling**

Consigned by Timothy Ziemba

**DUCKETT CRUSH TATOO-ET**

840003137052923 99%RHA TR TP TC TY TV  
 PTA +3.58T +3.27UDC +1.76FLC GTPI +2098G  
 Crush x Duckett G Chip Tokyo-ET EX-93 @ 3-11

**ZIEMS-LKH DAMION MUDDY-ET**

63837070 8-10 Excellent-92 EEEVE 2E  
 4-04 2 365 31030 4.0 1251 2.8 858  
 6-01 2 365 31580 3.7 1180 2.8 887  
 8-06 2 365 29140 4.1 1207 2.8 810

2nd Dam

**Ziems-LKH Outside Ms Mud-ET EX-94 3E**

2-02 365 28880 4.8 1393 3.4 977  
 9-08 363 32670 4.9 1600 3.4 1101

3rd Dam:

**East-Cupcake Muddy Water EX-95 4E**

4-11 305 22410 4.6 1037 3.3 749

4X All-New York

2nd 125,000lb Cow, Eastern Spring Nat'l 2002

1st Eastern Spring Nat'l Champ B&O 1998

1st 4 Yr Old, Eastern Spring Nat'l 1997

1st Jr 3, Eastern Spring Nat'l 1996

4th Dam:

**East-Cupcake Mississippi Mud VG-85**

3-05 278 18260 4.3 785 3.4 615

5th Dam:

**East-Cupcake Mississippi Slim VG-86**

4-04 294 21080 3.9 816 3.7 783

6th Dam:

**Frogmore Citamatt Maysie EX-90**

7-04 305 28480 3.6 1022 3.4 958

7th Dam:

**Provin-Mtn Rosafe May Royal VG-85**



© Lisa McCullough  
 Light House Photography

2nd Dam

**Ziems-LKH Outside Ms Mud-ET EX-94 3E**

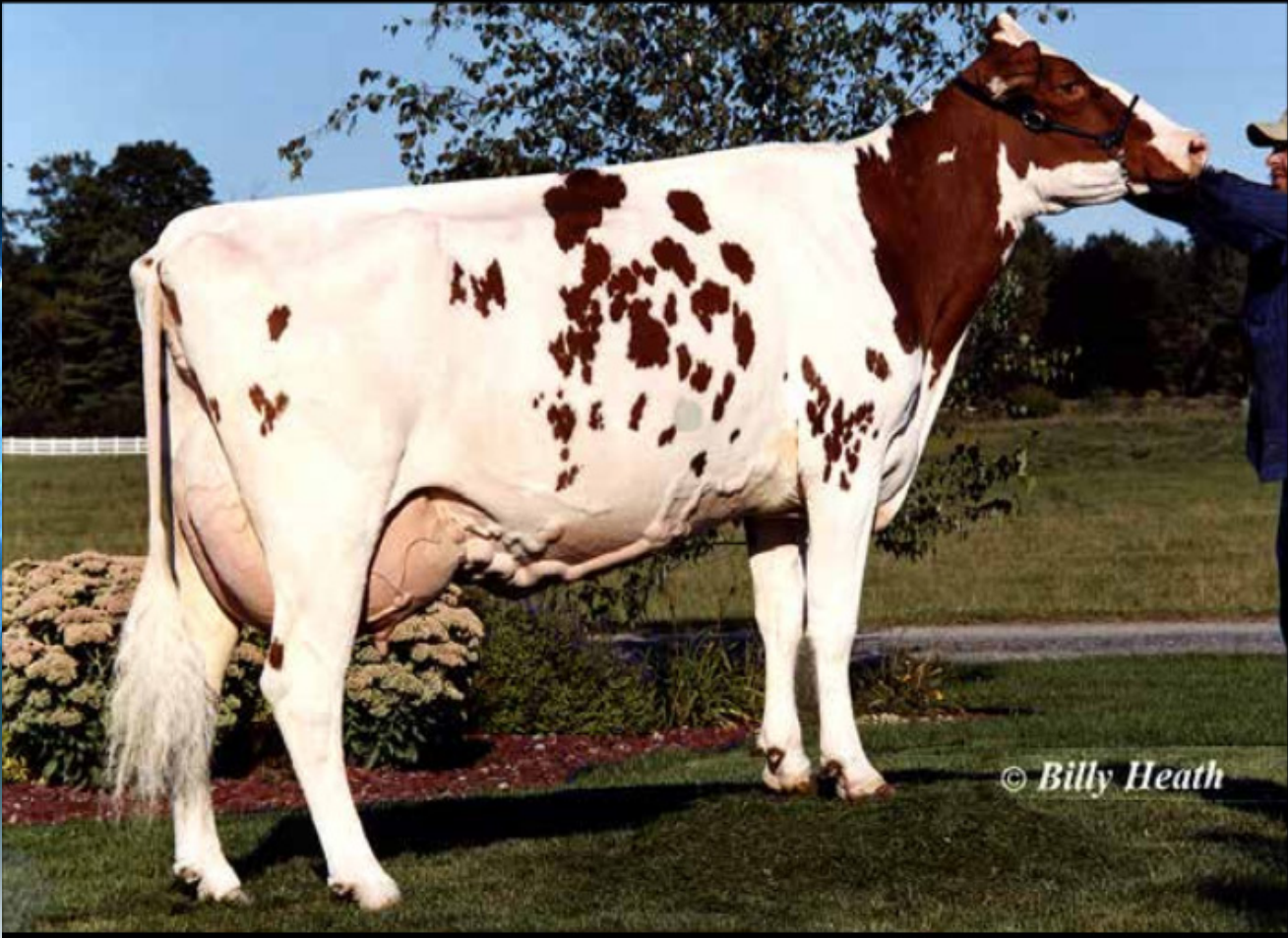

**WEST-HOPE RUBENS CARA-RED EX-93**  
4th Dam

**53**

**KINGSBURY ARTIST CUTSIE-ET \*RC**

840003203988114 99%RHA Born: 3/01/2019

**Spring Yearling**

**+3.82GPTAT +2.85UDC +2.02FLC**

*Consigned by Larry Bailey*

03/2020	CDCB SUMMARY - GENOMICCOW			NMS +82
Milk	-87	76%R	Fluid Merit \$	+40
Fat	-2	+0.00%	Cheese Merit \$	+104
Protein	+6	+0.03%	Grazing Merit \$	+34
SCS	2.63	%R	Gestation Len. +0 Fert. Index -1.5	
PL	+1.5	%R	Livability -2.5 Mastitis +1.9	
DPR	-1.6	%R	EFI % gEFI 8.4%	
HCR	+0.0			
CCR	-2.4		0 Dtrs 0 Herds % US	

03/2020	CALVING SUMMARY		SCE 9.5 %
Sire Calving Ease	9.5%	%R	Obs
Daughter Calving Ease	6.7%	%R	N/A Obs
Sire Stillbirth	10.1%	%R	Obs
Daughter Stillbirth	6.9%	%R	N/A Obs

03/2020	GHA TYPE SUMMARY			TPI +1980
PTAT +3.82	76%R	UDC+2.85	FLC+2.02	BSC +3.08 0 D / 0 H
		-2	-1	0 1 2
Stature	+3.44	Tall		
Strength	+2.48	Strong		
Body Depth	+2.97	Deep		
Dairy Form	+2.51	Open Rib		
Rump Angle	-0.46	High Pins		
Thurl Width	+2.99	Wide		
Rear Legs-Side	+1.00	Sickle		
Rear Legs-Rear	+2.66	Straight		
Foot Angle	+2.25	Steep		
Feet & Legs Score	+2.52	High		
Fore Udder Attachment	+3.86	Strong		
Rear Udder Height	+4.06	High		
Rear Udder Width	+3.74	Wide		
Udder Cleft	+2.87	Strong		
Udder Depth	+2.92	Shallow		
Front Teat Placement	+2.08	Close		
Rear Teat Placement	+2.30	Close		
Teat Length	-0.57	Short		

**STONE-FRONT ARTIST-ET**

840003136876946 99%RHA TR TC TY TV TL  
PTA +3.91T +2.68UDC +1.87FLC GTPI +2172G  
Crush x TJR Arieta McCut 2256-ET EX-95 2E

**MS KINGSBURY AVALN CUTIE-ET**

840003139724820 2-04 Very Good-85 VV++V

2nd Dam

**MS Cancer Secure Casey-Red EX-91 2E**  
5-08 2 362 36890 3.0 1114 3.3 1232

3rd Dam

**Ms Caras Advent Cancer-Red EX-90 2E**  
4-09 310 27620 3.2 881 3.1 849

4th Dam

**West-Hope Rubens Cara-Red EX-93**  
3-06 305 31250 3.3 1020 3.3 1024  
4-09 365 40380 4.4 1784 3.3 1320

*HHM All-Am R&W Sr 2yr-old 2004*  
*Nom. All-Am R&W Sr 3yr-old 2005*

5th Dam

**Dalemcee-J Jewel Charli-Red VG-85**  
8-04 365 33650 4.3 1434 3.2 1074  
Life: 163,300lb 4.1% 6,619f 3.3% 5,320p

6th Dam

**Freebrook Caveman Canary-Red VG-85**  
5-01 365 25370 3.4 862 3.1 784

7th Dam

**Freebrook Enhancer Scarlet-Red VG-85**  
5-01 305 23250 3.8 890 3.2 748

8th Dam

**Freebrook Knight Koren EX-91 3E**  
4-10 310 18860 4.4 825 3.4 632



**MORSAN GOLDWYN LILAC EX-95 3E CAN**

*Dam*

**54**

**KRULLCREST RCH DM LUNA-ET**

840003205645885 99%RHA Born: 3/02/2019

**Spring Yearling**

**VAL-BISSON DOORMAN-ET**  
 107281711 99%RHA TR TP TY TV TL EX-90 CAN  
 PTA +3.23T +2.97UDC +1.95FLC GTPI +1991G  
*Bookem x Val-Bisson Shottle Imelda EX-94*

**MORSAN GOLDWYN LILAC-ET**  
 7945218 CAN EX 95 3E  
 3-06 2 365 35831 4.1 1483 3.0 1078  
 5-02 2 365 33139 4.3 1415 3.0 1010  
 6-08 2 316 29729 3.8 1122 2.8 845  
*2nd Mature Cow, EOWQ Champs 2013*  
*3rd Mature-Cow, Lindsay Exposition 2013*  
*All-Ontario 5 Yr Old 2011*  
*1st 5 Yr Old & HM Grand Champion, EOWQ Champs 2011*  
*1st 5 Yr Old & HM Grand Champion, Hastings 2011*  
*3rd 4 Yr Old, EOWQ Champs 2010*  
*2nd 4 Yr Old & HM Grand Champion, Hastings 2010*

*2nd Dam*

*Consigned by Fraley*

**Wedgwood Lilac Gibson-ET EX-91-CAN**

4-02 365 30483 3.7 1119 3.2 967  
 6-00 365 43102 3.6 1547 3.0 1283

*3rd Dam:*

**Rosedale Linsey-ET EX-92**

3-08 365 25440 3.9 990 3.6 928

*Full sister:*

**Indianhead Lindy Rapture-ET EX-90 GMD**

5-06 365 38150 4.0 1530 3.3 1262

*Maternal sisters:*

**Indianhead Stardancer-ET EX-94 2E**

**Markwell Leader Rose-ET EX-91 2E**

*Dam of Ladino Park Talent-Imp-ET*

*4th Dam:*

**Stookey Elmpark Blackrose-ET EX-96 3E GMD DOM**

5-03 365 42230 4.6 1939 3.2 1352

*All-American Jr 3 Yr Old 1993*

*Reserve All-American 5 Yr Old 1995*

*All-Canadian Jr. 3 & 5 Yr Old*

*5th Dam:*

**Nandette TT Speckle-Red EX-93 DOM**

4-08 365 25290 4.7 1195

*All-American R&W 2 Yr Old & 4 Yr Old*

*HM All-Canadian 5 Yr Old 1983*

*6th Dam:*

**Nandette Riley Nana-Red VG-87**

7-01 365 20070 3.4 677 2.9 583

*7th Dam:*

**Nandette Bootmaker Gail VG-89**

5-07 305 22300 4.0 896



*4th Dam*

**Stookey Elmpark Blackrose-ET EX-96**





© Cybil Fisher

**BLONDIN GOLDWYN SUBLIMINAL-ETS EX-96 3E**

Dam

**55**

**BUDJON-VAIL RAPTOR SONYA-ET**

840003143525531 99%RHA Born: 3/14/2019

Consigned by Budjon & Peter Vail

**Spring Yearling**

**BLONDIN RAPTOR**

110296854 99%RHA TC TY TV TL TD

PTA +3.95T +2.86UDC +1.59FLC GTPI +1908G

Solomon x Ryan-Mvlooo Beemer Rapture

**BLONDIN GOLDWYN SUBLIMINAL-ETS**

105900692 10-10 Excellent-96 EEEEE 3E

4-10 2 324 31040 4.3 1340 3.1 967

5-11 2 365 38200 3.8 1447 3.1 1188

7-01 2 316 36090 3.7 1342 3.1 1133

8-00 2 365 40670 3.7 1488 3.3 1356

Life: 2,097d 201,926lb 3.8% 7,767f 3.2% 6,487p

3rd 150,000lb Production Cow, World Dairy Expo 2019

1st 150,000lb Production Cow, World Dairy Expo 2017

1st Production Cow, Wisconsin Holstein Show 2017

1st Aged Cow & Best Udder, Royal Winter Fair 2016

5th Aged Cow, World Dairy Expo 2016

3rd Aged Cow, World Dairy Expo 2015

3rd Aged Cow, Mid West Spring Show 2015

HM All-American Jr 3 Yr Old 2012

Reserve All-Canadian Jr 3 Yr Old 2012

2nd Jr 2, Royal Winter Fair 2012

**2nd Dam**

**Blondin R Marker Sublime EX-93-CAN 15\***

10-8 2 365 35,790 4.7 1693 3.3 1179

**3rd Dam**

**Blondin James Supra EX-90-CAN 9\***

4-08 2 365 33691 4.8 1631 3.6 1206

Reserve All-Canadian 4 Yr Old 2004

Reserve All-Quebec 4 Yr Old 2004

1st 4 Yr Old, QC International 2004

**4th Dam**

**Blondin Skychief Supra EX-93-3E-CAN 35\***

9-04 2 365 42759 4.1 1733 3.1 1305

Life: 263,796 3.9 10207 3.4 8955

2009 Canadian Cow of the Year

Granddam of 2x Expo Grand Champion,

Blondin Redman Seisme EX-97

42 VG or EX dtrs

**Next dams:**

**Blondin Starbuck Superlass VG-87-CAN 17\***

**Diamond Hill Warden Lass VG-87-CAN**

**Diamond Hill Tempo Misty VG-85-CAN**

**Diamond Hill Poplar B VG-85-CAN**

**Broughton Lea Poplar EX-CAN**



**COMESTAR LARION GOLDWYN EX-94**

*Full Sister to Dam*

**56**

**COMESTAR LARI DELL SOLOMON**

CAN110334769 99%RHA-I TR CD TL TD Born:

12/29/2016

2-0 348 21561 4.4 955 3.7 790

**Very Good-87 VVVVV @ 2-08**

**Sr 3 Yr Old**

*Due 6/25/20 to Luck-E America 54H637*

*Consigned by Jack Lomeo*

**WALNUTLAWN SOLOMON-ET**

11775998 99%RHA TR TP TY TV TL

PTA+3.59T +2.62UDC +1.33FLC GTPI +2058G

*Doorman x Misty Springs Lavanguard Sue VG-89 CAN*

**COMESTAR LARI DREAM GOLDWYN**

109106797 VG-89-3YR-CAN

2-01 2 365 27875 4.0 1107 3.4 939

3-03 2 365 33270 4.2 1389 3.2 1078

*Full Sister*

**Comestar Larion Goldwyn EX-94**

*All-American & All-Canadian Fall Yearling 2014*

*All-American & All-Canadian Fall Calf 2013*

*1st Fall Yearling & Jr Champion, World Dairy Expo 2014*

*1st Fall Yearling & Jr Champion, WI Spring Show 2014*

*1st Fall Yearling & Jr Champion, NY Spring Show 2014*

*1st Fall Yearling & Jr Champion, QC Spring Show 2014*

*Reserve Jr Champion, Royal Winter Fair 2013*

*Reserve Jr Champion, QC International 2013*

*2nd Dam*

**Lylehaven Roy Lari VG-88-3YR-CAN**

3-01 2 365 36995 3.4 1261 3.0 1096

4-06 2 365 45748 4.0 1847 3.0 1376

*3rd Dam*

**Lylehaven Damion Lynx-ET EX-94**

4-04 3 365 37750 5.1 19213.0 1137

*Maternal sister to*

**Lylehaven Form Laura-ET EX-94-3E 6\***

*Reserve All-Canadian Jr 3 Yr Old 2003*

*(Dam of Lila Z EX-94 CAN 22\*)*

*4th Dam*

**Thiersant Lili Starbuck-ET EX-94-5E 4\***

9-11 3 365 30911 4.5 1384 3.3 1023

Life: 238,804 4.7% 11,288f 3.4% 8124p

*5th Dam*

**Ivyhall Astro Jet Ronie VG-86-CAN 1\***

5-04 2 305 18472 4.2 769 3.3 613

*1st Five Yr Old, Sorel 1993*



© Lea McLoughlin  
Lynel Fisher Photography

**AUGUSTINIAN DMAN ATLEE EX-93**

*Sells*

**57**

**AUGUSTINIAN DMAN ATLEE EX-93**

72776373 99%RHA BY TL TD  
1-10 365 29786 3.1 927 3.4 999  
3-4 352 27220 3.1 834 3.3 904  
4-11 333 29703 3.2 953 3.3 969  
5-11 102 10093 3.5 350 3.1 311  
Last test: 105lbs 2.9% 2.9% SCC.1

**Excellent-93**

*Fresh 11/15/19*

*Bred 2/27 to sexed Analyst 507H15023*

**VAL-BISSON DOORMAN-ET**  
107281711 99%RHA TR TP TY TV TL EX-90 CAN  
PTA +3.23T +2.97UDC +1.95FLC GTPI +1991G  
*Bookem x Val-Bisson Shottle Imelda EX-94*

**MS ATLEES JORDAN ARIE-ET**  
70974057 6-11 Excellent-92 EEEVE 2E  
2-05 2 295 27,760 3.5 962 2.9 805  
3-05 2 343 39,030 2.8 1100 3.1 1191

*2nd Dam*

**Ms Atlees San Aryanna-ET GP-84**  
2-09 2 362 27,851 4.5 1260 3.2 896

*3rd Dam*

**Ms Atlees Shottle Aubry-ET EX-93 DOM**  
2-03 2 365 30,258 3.7 1091 3.1 948

*Full sister to Aftershock @ ABS*

*Maternal sister to Atwood, Golden Dreams, Attic, etc.*

*Maternal sister - Ms Atlees Ariel EX-92-USA*

*Reserve All-American Jr. 2 Yr Old 2009*

*4th Dam*

**MD-Delight Durham Atlee-ET EX-92 GMD DOM**  
3-11 2 365 38,389 5.5 2090 3.3 1250

*All-American Sr. 3-Year-Old 2005*

*1st Sr 3 & Res Intermediate Champion, WDE 2005*

*5th Dam:*

**MD-Delight Strm Amberlee VG-88 DOM**  
2-02 365 26,170 3.8 969 3.2 835

*6th Dam:*

**MS Kingstead Chief Adeen-ET EX-94 2E DOM**  
3-05 2 310 30180 4.0 1209 3.6 1077

*2x Member All-American Produce*

*Nominated All-American Jr 3 & Four Yr Old*

*Dam of 24 EXCELLENT offspring*

*7th Dam:*

**Aitkenbrae Starbuck Ada EX-94 2E DOM 4\***  
5-06 2 356 30056 3.5 1043 3.5 829

*All-American Sr 3 Yr Old 1990*

*HM All-American Sr 2 Yr Old 1989*

*Grand Champion, Eastern National 1990*

*Maternal sister: Shoremar S Alicia EX-97-USA*

*Consigned by Jeff Pirrung*



**ZBW CORVETTE ALFALFA EX-93**

*Sells*

**MS KINGSTEAD CHIEF ADEEN EX-94 2E**

*3rd Dam*

**58**

**ZBW CORVETTE ALFALFA**

840003126362535 100%RHA-NA TR CD BL TD Born: 3/01/2015

2-1 2 309 24405 4.2 1017 3.2 792

3-2 2 309 32036 3.7 1176

4-2 2 284 28465 3.8 1072 3.2 909

Last test: 91lbs 4.1% 3.5% 1.3SCC

Fresh 5/16/18

**Excellent-93 EEEEE @ 5-00**

**Five Yr Old**

*Pregnant to 12/15 breeding to sexed Stantons Chief - due 9/20/20*

*Reserve Grand Champion, Eastern NY Holstein Show 2018*

*Reserve Intermediate Champion, Central NY Holstein Show 2018*

*18th Jr 3, World Dairy Expo 2018*

**SONNEK GC CORVETTE-ET**

**71391400 100%RHA TR TP TY TV TL EX-92**

**PTA +2.88T +1.97UDC +2.44FLC GTPi +1945G**

*Gold Chip x Sonnek Damion Charlie-ET EX-94 3E*

**PRESTIGE-GEN ALL STAR-ET**

142430116 2-05 Very Good-87 VVVVV

1-11 2 350 18180 94 4.0 734 3.0 553

*4th Spring Calf, Northeast Fall National 2013*

*Consigned by ZBW, Retso, & Steve Vail*

*2nd Dam*

**BVK Atwood Alex-ET VG-89 @ 3-02**

2-02 2 305 24830 5.1 1262 3.3 817

*Full Sisters*

**BVK Atwood Abbie-ET EX-95**

*1st Five Yr Old & Grand, PA Spring Show 2016*

*1st Four Yr Old & Grand, PA Fall Championship Show 2015*

*Reserve All-American Jr 3 Yr Old 2014*

*2nd Jr 3, World Dairy Expo 2014*

*1st Jr 3, Int, & Res Grand, Eastern National 2014*

*1st Jr 3, NY Spring Show 2014*

**BVK Atwood Arianna-ET EX-94 94MS**

*Unanimous All-Canadian & All-American Jr. 2 Yr Old 2012*

**BVK Atwood Abrianna-ET EX-92**

*Reserve All American Jr 3 Yr Old 2013*

*2nd Jr 3 and BB&O, World Dairy Expo 2013*

*Grand Champion, IL State Fair 2013*

*Topped Impact of Ada @ \$49,000*

**BVK Atwood Andrea-ET EX-92**

*3rd Jr 3yr-old WDE 2013*

*3rd Dam: MS Kingstead Chief Adeen-ET EX-94 2E DOM*

3-05 2 310 30180 4.0 1209 3.6 1077

*2x Member All-American Produce*

*Nominated All-American Jr 3 & Four Yr Old*

*Dam of 24 EXCELLENT offspring*

*4th Dam: Aitkenbrae Starbuck Ada EX-94 2E DOM 4\**

5-06 2 356 30056 3.5 1043 3.5 829

*All-American Sr 3 Yr Old 1990*

*HM All-American Sr 2 Yr Old 1989*

*Grand Champion, Eastern National 1990*

*Maternal sister: Shoremar S Alicia EX-97-USA*



**ZBW CORVETTE ALFALFA EX-93**

Dam of Ashlyn & Ada and she sells as lot 58

**59**

**MS ZBW-RET-SV DVR ASHLYN-ET**

840003141544436 99%RHA Born: 9/17/2019

**A2A2**

**Fall Calf**

03/2020	CDCB SUMMARY - GENOMICCOW				NMS +183
Milk	+228	77%R	Fluid Merit \$		+142
Fat	+40	+0.12%	Cheese Merit \$		+203
Protein	+17	+0.04%	Grazing Merit \$		+106
SCS	2.83	%R	Gestation Len. +0 Fert. Index. -2.5		
PL	-0.1	%R	Livability -4.2 Mastitis +0.4		
DPR	-2.8	%R	EFI %	gEFI 9.6%	
HCR	-0.6				
CCR	-3.5				0 Dtrs 0 Herds % US

**BRENLAND DENVER**

**12074893 99%RHA TR TC TY TV TL TD**

**PTAT +3.82T +2.93UDC +1.59FLC GTPI +2193G**

High Octane x Brenland Doorman Desireable VG-87 2yr

03/2020	CALVING SUMMARY			SCE 8.8 %
Sire Calving Ease	8.8%	%R		Obs
Daughter Calving Ease	6.7%	%R		N/A Obs
Sire Stillbirth	9.2%	%R		Obs
Daughter Stillbirth	7.3%	%R		N/A Obs

**ZBW CORVETTE ALFALFA**

840003126362535 5-00 Excellent-93 EEEEE

2-1 2 309 24405 4.2 1017 3.2 792

3-2 2 309 32036 3.7 1176

4-2 2 284 28465 3.8 1072 3.2 909

Res Grand, Eastern NY Holstein Show 2018

Res Int Champion, Central NY Holstein Show 2018

18th Jr 3, World Dairy Expo 2018

03/2020	GHA TYPE SUMMARY				TPI +1989		
	PTAT +2.79	76%R	UDC +1.96	FLC +1.46	BSC +2.88	0 D / 0 H	
			-2	-1	0	1	2
Stature	+3.46	Tall					
Strength	+2.03	Strong					
Body Depth	+2.28	Deep					
Dairy Form	+2.29	Open Rib					
Rump Angle	-0.50	High Pins					
Thurl Width	+3.02	Wide					
Rear Legs-Side	+0.56	Sickle					
Rear Legs-Rear	+2.25	Straight					
Foot Angle	+2.25	Steep					
Feet & Legs Score	+1.50	High					
Fore Udder Attachment	+2.87	Strong					
Rear Udder Height	+3.17	High					
Rear Udder Width	+2.92	Wide					
Udder Cleft	+1.81	Strong					
Udder Depth	+2.61	Shallow					
Front Teat Placement	+0.43	Close					
Rear Teat Placement	+0.33	Close					
Teat Length	+0.75	Long					

2nd Dam: Consigned by ZBW, Retso, & Steve Vail

**Prestige-Gen All-Star-ET VG-87 @ 2-05**

1-11 2 350 18180 94 4.0 734 3.0 553

4th Spring Calf, Northeast Fall National 2013

3rd Dam

**BVK Atwood Alex-ET VG-89 @ 3-02**

2-02 2 305 24830 5.1 1262 3.3 817

**BVK Atwood Abbie-ET EX-95**

1st Five Yr Old & Grand, PA Spring Show 2016

1st Four Yr Old & Grand, PA Fall Champ Show 2015

Reserve All-American Jr 3 Yr Old 2014

1st Jr 3, Int, & Res Grand, Eastern National 2014

**BVK Atwood Arianna-ET EX-94 94MS**

Unanimous All-Canadian Jr 2 Yr Old 2012

Unanimous All-American Jr. 2 Yr Old 2012

**BVK Atwood Abrianna-ET EX-92**

Reserve All American Jr 3 Yr Old 2013

2nd Jr 3 and BB&O, World Dairy Expo 2013

4th Dam:

**MS Kingstead Chief Adeen-ET EX-94 2E DOM**

3-05 2 310 30180 4.0 1209 3.6 1077

2x Member All-American Produce

Nominated All-American Jr 3 & Four Yr Old

Dam of 24 EXCELLENT offspring

5th Dam:

**Aitkenbrae Starbuck Ada EX-94 2E DOM 4\***

5-06 2 356 30056 3.5 1043 3.5 829

All-American Sr 3 Yr Old 1990

HM All-American Sr 2 Yr Old 1989

Grand Champion, Eastern National 1990

Maternal sister: **Shoremar S Alicia EX-97-USA**



**BVK ATWOOD ALEX-ET VG-89 @ 3-02**  
3rd Dam of Ashlyn & Ada



**ZBW CORVETTE ALFALFA EX-93**  
Sells with lots 59 & 60

**60**

**MS ZBW-RET-SV DENVER ADA-ET**

840003141544437 99%RHA Born: 9/4/2019

**Fall Calf**

**+3.01GTAT +2.34UDC +1.82FLC**

2nd Dam: Consigned by ZBW, Retso, & Steve Vail

**Prestige-Gen All-Star-ET VG-87 @ 2-05**

1-11 2 350 18180 94 4.0 734 3.0 553

4th Spring Calf, Northeast Fall National 2013

3rd Dam

**BVK Atwood Alex-ET VG-89 @ 3-02**

2-02 2 305 24830 5.1 1262 3.3 817

Full Sisters: **BVK Atwood Abbie-ET EX-95**

1st Five Yr Old & Grand, PA Spring Show 2016

1st Four Yr Old & Grand, PA Fall Champ Show 2015

Reserve All-American Jr 3 Yr Old 2014

1st Jr 3, Int, & Res Grand, Eastern National 2014

**BVK Atwood Arianna-ET EX-94 94MS**

Unanimous All-Canadian Jr 2 Yr Old 2012

Unanimous All-American Jr. 2 Yr Old 2012

**BVK Atwood Abrianna-ET EX-92**

Reserve All American Jr 3 Yr Old 2013

2nd Jr 3 and BB&O, World Dairy Expo 2013

4th Dam:

**MS Kingstead Chief Adeen-ET EX-94 2E DOM**

3-05 2 310 30180 4.0 1209 3.6 1077

2x Member All-American Produce

Nominated All-American Jr 3 & Four Yr Old

Dam of 24 EXCELLENT offspring

5th Dam:

**Aitkenbrae Starbuck Ada EX-94 2E DOM 4\***

5-06 2 356 30056 3.5 1043 3.5 829

All-American Sr 3 Yr Old 1990

HM All-American Sr 2 Yr Old 1989

Grand Champion, Eastern National 1990

Maternal sister: **Shoremar S Alicia EX-97-USA**

03/2020	CDCB SUMMARY - GENOMICCOW				NMS +247
Milk	+449	76%R	Fluid Merit \$		+223
Fat	+34	+0.06%	Cheese Merit \$		+260
Protein	+18	+0.02%	Grazing Merit \$		+165
SCS	2.74	%R	Gestation Len. +0	Fert. Index -2.3	
PL	+1.1	%R	Livability -2.8	Mastitis +0.9	
DPR	-2.6	%R	EFI %	gEFI 9.4%	
HCR	-0.2				
CCR	-3.3		0 Dtrs	0 Herds	% US

**BRENLAND DENVER**

**12074893 99%RHA TR TC TY TV TL TD**

**PTAT +3.82T +2.93UDC +1.59FLC** GTPI +2193G

High Octane x Brenland Doorman Desireable VG-87 2yr

03/2020	CALVING SUMMARY			SCE 7.7 %
Sire Calving Ease	7.7%	%R		Obs
Daughter Calving Ease	6.1%	%R		N/A Obs
Sire Stillbirth	9.2%	%R		Obs
Daughter Stillbirth	6.7%	%R		N/A Obs

**ZBW CORVETTE ALFALFA**

840003126362535 5-00 Excellent-93 EEEEE

2-1 2 309 24405 4.2 1017 3.2 792

3-2 2 309 32036 3.7 1176

4-2 2 284 28465 3.8 1072 3.2 909

Res Grand, Eastern NY Holstein Show 2018

Res Int Champion, Central NY Holstein Show 2018

18th Jr 3, World Dairy Expo 2018

03/2020	GHA TYPE SUMMARY				TPI +2067
PTAT +3.01 76%R UDC+2.34 FLC+1.82 BSC +2.59 0 D / 0 H					
Stature	+3.11	Tall			
Strength	+1.73	Strong			
Body Depth	+1.93	Deep			
Dairy Form	+2.32	Open Rib			
Rump Angle	-0.52	High Pins			
Thurl Width	+3.12	Wide			
Rear Legs-Side	+0.84	Sickle			
Rear Legs-Rear	+2.45	Straight			
Foot Angle	+2.14	Steep			
Feet & Legs Score	+2.24	High			
Fore Udder	+3.21	Strong			
Attachment					
Rear Udder Height	+3.50	High			
Rear Udder Width	+3.22	Wide			
Udder Cleft	+1.94	Strong			
Udder Depth	+2.77	Shallow			
Front Teat Placement	+0.57	Close			
Rear Teat Placement	+0.49	Close			
Teat Length	+0.49	Long			



© Jenny Thomas  
Cyber Fields Photography

**INTERFLAME PHNIX ALPINE-ET EX-93**

Dam

**61**

**RETSO UNDNIED ATTRACTIVE-ET**

69708148 99%RHA Born: 6/16/2018

**Summer Jr 2 Yr Old**

Due 6/26/20 to Retso-PV Jordy H

Consigned by Retso

**OUR-FAVORITE UNDENIED**

840003125220760 99%RHA TR TP TC

PTA +4.03 UDC+2.03 FLC+1.90 GTP1 +2098G

Solomon x Our-Favorite Unlimited EX-94

**INTERFLAME PHNIX ALPINE-ET**

71842394 5-11 Excellent-93 EEEEE

5-05 2 313 36510 4.0 1465 3.0 1082

**2nd Dam**

**MSKingsmill SS Avelina-ET VG-88**

4-03 2 348 26390 3.9 1022 3.0 792

**3rd Dam:**

**Ernest-Anthony Avalon-ET VG-88**

3-11 2 365 34540 4.5 1564 3.3 1135

**4th Dam:**

**Tri-Day Ashlyn-ET EX-96 EEEEE 2E GMD DOM**

4-09 2x 365d 43,090 4.8% 2,079 3.5% 1,503

All-Time All-American 4 Yr Old

HHM All-Time All-American Sr 3 Yr Old

All-American & All-Canadian 4 Yr Old Cow 2001

Grand Champion, Royal Winter Fair 2001

Supreme Champion World Dairy Expo 2001

Grand Champion International Holstein Show 2001

Grand Champion, Eastern National 2001

Grand Champion, Maryland State Fair 201

All-American Sr 3 Yr Old 2000

Res All Canadian Sr 3-Yr-Old Cow 2000

68 EX & 104 VG daughters in the USA

9 EX & 21 VG daughters in CAN

**5th Dam**

**Bendy-Brook Odyssey Favorite EX-92 2E DOM**

6-01 2x 337d 22670 3.4 770 3.1 706

Res All-American Produce of Dam 2001

Nom Jr All-American Aged Cow 1995

18 EX daughters - average score EX-92

**6th Dam:**

**Bendy-Brook Star Fonda VG-86 VG-MS**

3-11 2x 290d 23390 3.5 826 2.9 680



Patty Jones  
Cyber Fields Photography

4th Dam:

**Tri-Day Ashlyn-ET EX-96 2E**

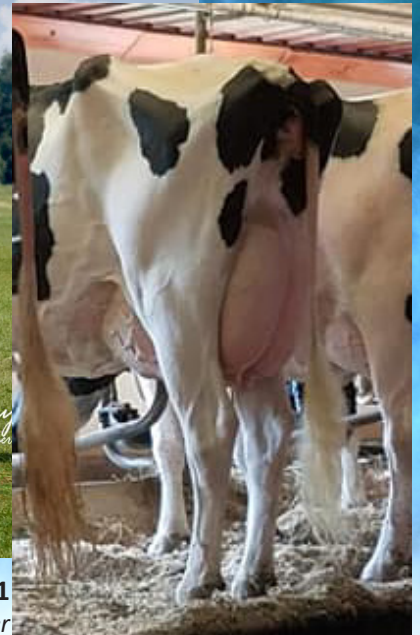

**INTERFLAME PHNIX ALPINE-ET EX-93**  
Dam

**ETERNAL-FLAME GCHIP ALWAYS EX-91**  
Maternal Sister

**62**

**RETSO WONKA ACROBAT**

6970814399%RHA Born: 3/01/2018

**Jr 2 Yr Old**

*Sells fresh*

*Consigned by Retso*

**ZBW-JD MC WONKA-ET**

70071621 99%RHA TR TP TY TV TL TD

PTA +1.17T +1.39UDC +.07FLC GTPI +2098G

McCutchen x Ste-Pen Baxter Winona VG-87 3yr

**INTERFLAME PHNIX ALPINE-ET**

71842394 5-11 Excellent-93 EEEEE

5-05 2 313 36510 4.0 1465 3.0 1082

*2nd Dam*

**MSKingsmill SS Avelina-ET VG-88**

4-03 2 348 26390 3.9 1022 3.0 792

*3rd Dam:*

**Ernest-Anthony Avalon-ET VG-88**

3-11 2 365 34540 4.5 1564 3.3 1135

*4th Dam:*

**Tri-Day Ashlyn-ET EX-96 EEEEE 2E GMD DOM**

4-09 2x 365d 43,090 4.8% 2,079 3.5% 1,503

*All-Time All-American 4 Yr Old*

*HHM All-Time All-American Sr 3 Yr Old*

*All-American & All-Canadian 4 Yr Old Cow 2001*

*Grand Champion, Royal Winter Fair 2001*

*Supreme Champion World Dairy Expo 2001*

*Grand Champion International Holstein Show 2001*

*Grand Champion, Eastern National 2001*

*Grand Champion, Maryland State Fair 201*

*All-American Sr 3 Yr Old 2000*

*Res All Canadian Sr 3-Yr-Old Cow 2000*

*68 EX & 104 VG daughters in the USA*

*9 EX & 21 VG daughters in CAN*

*5th Dam*

**Bendy-Brook Odyssey Favorite EX-92 2E DOM**

6-01 2x 337d 22670 3.4 770 3.1 706

*Res All-American Produce of Dam 2001*

*Nom Jr All-American Aged Cow 1995*

*18 EX daughters - average score EX-92*

*6th Dam:*

**Bendy-Brook Star Fonda VG-86 VG-MS**

3-11 2x 290d 23390 3.5 826 2.9 680



*4th Dam:*

**Tri-Day Ashlyn-ET EX-96 2E**





**ELM BEND GEMCUTTER-ET EX-91-2E-CAN**

2nd Dam

**63**

**MS TRIPLECROWN APPLAUSE-ET**

840003140985956 99%RHA TR TP TC TY TV Born: 7/09/2017

RIP 2-1 2 181 10542 4.3 449 3.5 371

**Very Good-86**

**Jr 3 Yr Old**

Bred 1/8 to sexed Charl - preg w/ultrasounded heifer

Dam of Airone @ ABS-St Jacobs

**+2469GTPI +539NM\$ +2.6PL +2.82SCS**

**+67 +0.14% Fat**

**+39 +0.06 Protein**

**+4.12GPTAT +4.11UDC +2.54FLC**

Consigned by ST Genetics

2nd Dam:

**Elm Bend Gemcutter EX-91-2E-CAN**

1-11 2 365 31962 3.4 1082 3.2 1027

3-02 2 365 32178 3.0 979 3.3 1056

3rd Dam

**Elm-Bend Gemani VG-87-CAN 2\***

2-03 2 365 31770 4.3 1378 3.3 1038

4th Dam

**Elm Bend Gemstone VG-87-CAN 3\***

3-06 2 365 37507 4.5 1682 3.1 1166

5th Dam

**Elm Bend Genuine 2E-91-CAN 3\***

6th Dam

**Elm Bend Glamor VG-88-CAN 2\***

Life: 180,398lb 3.9% 7,040f 3.2% 5,679p

7th Dam

**Elm Bend Gorgeous EX-CAN**

Life: 159,664lb 4.1% 6486 3.4 5341

8th Dam

**Elm Bend Super Georgia VG-85-CAN**

Life: 167,234lb 4.6% 7,654f 3.5% 5,829p

9th Dam

**Elm Bend Georgia VG-85-CAN 2\***

4-03 2 355 19072 4.5 860 3.8 719

10th Dam

**Elm Bend Goldie VG-85-CAN**

Life: 168,576lbs 4.3% 7,192f

11th Dam

**Elm Bend Shamrock VG-85-CAN 4\***

Life: 208,106lb 4.8% 10,125f

03/2020	CDCB SUMMARY - GENOMICCOW			NM\$ +539
Milk	+763	79%R	Fluid Merit \$	+477
Fat	+67	+0.14%	Cheese Merit \$	+569
Protein	+39	+0.06%	Grazing Merit \$	+411
SCS	2.82	%R	Gestation Len. -2 Fert. Index -2.9	
PL	+2.6	%R	Livability -2.3 Mastitis +0.7	
DPR	-3.3	%R	EFI % gEFI 11.4%	
HCR	-0.7			
CCR	-3.8		0 Dtrs 0 Herds % US	

03/2020	CALVING SUMMARY		SCE 7.9 %
Sire Calving Ease	7.9%	%R	Obs
Daughter Calving Ease	4.7%	%R	N/A Obs
Sire Stillbirth	8.6%	%R	Obs
Daughter Stillbirth	5.3%	%R	N/A Obs

03/2020	GHA TYPE SUMMARY				TPI +2469
PTAT +4.12	78%R	UDC+4.11	FLC+2.54	BSC +2.71	0 D / 0 H
Stature	+3.23	Tall			
Strength	+2.09	Strong			
Body Depth	+1.99	Deep			
Dairy Form	+2.12	Open Rib			
Rump Angle	-1.15	High Pins			
Thurl Width	+2.69	Wide			
Rear Legs-Side	+0.43	Sickle			
Rear Legs-Rear	+3.13	Straight			
Foot Angle	+2.50	Steep			
Feet & Legs Score	+2.98	High			
Fore Udder Attachment	+4.98	Strong			
Rear Udder Height	+5.42	High			
Rear Udder Width	+4.99	Wide			
Udder Cleft	+3.49	Strong			
Udder Depth	+4.67	Shallow			
Front Teat Placement	+2.47	Close			
Rear Teat Placement	+3.07	Close			
Teat Length	-1.78	Short			

**STANTONS APPLICABLE-ET**

**12189029 99%RHA-I TR TP TY TV TL TD**

**PTAT +3.16T +3.95UDC +2.83FLC GTPI +2382G**

Silver x Stantons McCutchen 1174 Agree-ET VG88 CAN

**ELM BEND GOLD DOOR-ET**

12255016 +3.58T +2.83UDC +1.49FLC



**MS ZBW BAILEYS SID BELINDA-ET VG-87 @ 1-11**  
Sells

**MS BRANDYS GOLD BAILEY-ET EX-94 2E**  
Dam

# 64 ZBW BAILEYS SID BELINDA-ET

840003126362598 100%RHA Born: 9/12/2016  
1-10 357 30318 4.3 1289 3.4 1038

**Excellent-90 EEE+E @ 3-6**  
**Sr 3 Yr Old**

All-NY Milking Yearling 2018  
1st Milking Yearling, NY State Fair 2018  
Fresh 3/1/20

## LOT 64A

**ZBW-RETSO CHIEF BRANDY**  
Born 3/1/20 - Chief x Belinda

**STANTONS CHIEF-ET**

840003129015989 99%RHA TC

PTA +3.00 UDC+3.13 FLC+1.08 GTPI +2282G

High Octane x Rockymountain Uno Cheyanne VG-85

**PINE-TREE SID-ET**

62175895 100%RHA TR TP TY TL TD

PTA +2.26T +1.83UDC -.32FLC GTPI +1555G

Mr Sam x Pine-Tree Finley Minnie-ET EX-90

**MS BRANDYS GOLD BAILEY-ET**

70639395 6-03 Excellent-94 EEEEE 2E

4-06 2 338 27610 4.5 1247 3.6 981

5-07 2 305 32750 4.4 1445 3.6 1192

2nd 5 Yr Old, NY State Fair 2017

5th Sr 3, Eastern Fall National 2015

Maternal sisters

**MS Brandys Breeze-ET EX-92 2E**

**MS Brandys Bella-ET EX-92**

**MS Brandys Blush-ET EX-90**

**MS Brandys Briana-ET EX-90**

3rd Dam: **KHW Regiment Apple-Red-ET EX-96 3E DOM**

2013 HI Red Impact Cow of the Year

Res Grand Champion, Grand Int'l R&W Show 2013

Grand Champion, Grand Int'l R&W Show 2011

All-American R&W Aged Cow 2011

HI World Champion R&W Cow 2010

Nom All-American R&W 5-Yr-Old 2009

Res Grand Champ, Royal Winter R&W 2009

HHM All-American Jr 3-Yr-Old 2007

Unanimous All-American Jr 2-Yr-Old 2006

All-American R&W Jr 2-Yr-Old 2006

Consigned by ZBW & Retso

2nd Dam

**Ms Apple Brandy-ET EX-90 \*RC**

6-01 2 365 26800 4.7 1271 3.6 966

3rd Dam

**KHW Regiment Apple-Red-ET EX-96 3E DOM**

9-01 2 365 36750 4.3 1582 3.3 1211

Life: 2,823d 235,310lb 4.7% 11,112f 3.6% 8,359p

4th Dam

**Kamps-Hollow Altitude-ET EX-95 2E DOM \*RC**

7-00 2 365 39690 4.7 1849 3.5 1385

Life: 1,844d 144,460lb 4.4% 6,295f 3.7% 5,288p

5th Dam

**Clover-Mist Alisha-ET EX-93 3E GMD DOM \*RC**

8-07 2x 365d 36920 4.2 1553 3.4 1258

Life: 2999d 226470 4.7 10659 3.6 8149

6th Dam

**Clover-Mist Augy Star-ET EX-94 4E DOM \*RC**

7-10 3 365d 43140 5.0 2136 3.3 1421

Life: 2,486d 206,250lb 4.7% 9,793f 3.5% 7,187p

7th Dam:

**D-R-A August EX-96 4E DOM**

8-05 2 365 27460 4.3 1187 3.2 871

Life: 3,443d 190,200lb 4.4% 8,281f 3.3% 4,457p

Nominated All-American Aged Cow 1986

All-Wisconsin Aged Cow 1987

8th Dam

**D-R-A Ideal Precious Leader EX-90 2E**

7-06 2 358d 20090 3.9 787 3.4 675

9th Dam

**D-R-A Princess Lad Leader EX-90 3E**

9-05 2 305 19160 4.2 809



© Lea Jordan  
bybit feather Photography

**MS BRANDYS GOLD BAILEY-ET EX-94 2E**

Dam

**65**

**MISS DENVER BABY-ET**

840003203988113 Born: 12/12/2018

**Winter Yearling**

**BRENLAND DENVER**

12074893 99%RHA TR TC TY TV TL TD

PTAT +3.82T +2.93UDC +1.59FLC GTPI +2193G

High Octane x Brenland Doorman Desireable VG-87 2yr CAN

**MS BRANDYS GOLD BAILEY-ET**

70639395 6-03 Excellent-94 EEEEE 2E

4-06 2 338 27610 4.5 1247 3.6 981

5-07 2 305 32750 4.4 1445 3.6 1192

2nd 5 Yr Old, NY State Fair 2017

5th Sr 3, Eastern Fall National 2015

Maternal sisters

**MS Brandys Breeze-ET EX-92 2E**

**MS Brandys Bella-ET EX-92**

**MS Brandys Blush-ET EX-90**

**MS Brandys Briana-ET EX-90**

3rd Dam: **KHW Regiment Apple-Red-ET EX-96 3E DOM**

2013 HI Red Impact Cow of the Year

Res Grand Champion, Grand Int'l R&W Show 2013

Grand Champion, Grand Int'l R&W Show 2011

All-American R&W Aged Cow 2011

HI World Champion R&W Cow 2010

Nom All-American R&W 5-Yr-Old 2009

Res Grand Champ, Royal Winter R&W 2009

HHM All-American Jr 3-Yr-Old 2007

Unanimous All-American Jr 2-Yr-Old 2006

All-American R&W Jr 2-Yr-Old 2006

2nd Dam

**Ms Apple Brandy-ET EX-90 \*RC**

6-01 2 365 26800 4.7 1271 3.6 966

3rd Dam

**KHW Regiment Apple-Red-ET EX-96 3E DOM**

9-01 2 365 36750 4.3 1582 3.3 1211

Life: 2,823d 235,310lb 4.7% 11,112f 3.6% 8,359p

4th Dam

**Kamps-Hollow Altitude-ET EX-95 2E DOM \*RC**

7-00 2 365 39690 4.7 1849 3.5 1385

Life: 1,844d 144,460lb 4.4% 6,295f 3.7% 5,288p

5th Dam

**Clover-Mist Alisha-ET EX-93 3E GMD DOM \*RC**

8-07 2x 365d 36920 4.2 1553 3.4 1258

Life: 2999d 226470 4.7 10659 3.6 8149

6th Dam

**Clover-Mist Augy Star-ET EX-94 4E DOM \*RC**

7-10 3 365d 43140 5.0 2136 3.3 1421

Life: 2,486d 206,250lb 4.7% 9,793f 3.5% 7,187p

7th Dam:

**D-R-A August EX-96 4E DOM**

8-05 2 365 27460 4.3 1187 3.2 871

Life: 3,443d 190,200lb 4.4% 8,281f 3.3% 4,457p

Nominated All-American Aged Cow 1986

All-Wisconsin Aged Cow 1987

8th Dam

**D-R-A Ideal Precious Leader EX-90 2E**

7-06 2 358d 20090 3.9 787 3.4 675

9th Dam

**D-R-A Princess Lad Leader EX-90 3E**

9-05 2 305 19160 4.2 809



**MS BRANDYS GOLD BAILEY-ET EX-94 2E**  
Dam



**KHW Regiment Apple-Red-ET EX-96 3E DOM**  
3rd Dam

**66**

**ZBW RAPTOR BLING-ET**

840003141544425 99%RHA Born: 3/11/2019

**Spring Yearling**

03/2020	CDCB SUMMARY - GENOMICCOW				NMS +166
Milk	-979	77%R	Fluid Merit \$		+77
Fat	+27	+0.24%	Cheese Merit \$		+207
Protein	-5	+0.10%	Grazing Merit \$		+141
SCS	2.90	%R	Gestation Len. +0 Fert. Index -0.5		
PL	+1.0	%R	Livability -2.0 Mastitis +1.2		
DPR	-0.6	%R	EFI % gEFI 8.8%		
HCR	+1.0				
CCR	-1.7		0 Dtrs 0 Herds % US		

03/2020	CALVING SUMMARY			SCE 8.7 %
Sire Calving Ease	8.7%	%R	Obs	
Daughter Calving Ease	6.2%	%R	N/A Obs	
Sire Stillbirth	8.3%	%R	Obs	
Daughter Stillbirth	6.5%	%R	N/A Obs	

03/2020	GHA TYPE SUMMARY				TPI +1969
PTAT +2.80	76%R	UDC+2.42	FLC+1.36	BSC +2.13	0 D / 0 H
Stature	+2.89	Tall			
Strength	+1.33	Strong			
Body Depth	+1.55	Deep			
Dairy Form	+1.60	Open Rib			
Rump Angle	+0.67	Sloped			
Thurl Width	+1.17	Wide			
Rear Legs-Side	-0.43	Posty			
Rear Legs-Rear	+1.54	Straight			
Foot Angle	+2.33	Steep			
Feet & Legs Score	+1.82	High			
Fore Udder Attachment	+3.60	Strong			
Rear Udder Height	+3.27	High			
Rear Udder Width	+3.01	Wide			
Udder Cleft	+2.06	Strong			
Udder Depth	+2.99	Shallow			
Front Teat Placement	+0.85	Close			
Rear Teat Placement	+0.96	Close			
Teat Length	+0.94	Long			

**BLONDIN RAPTOR**

110296854 99%RHA TC TY TV TL TD  
PTA +3.95T +2.86UDC +1.59FLC GTPI +1908G  
Solomon x Ryan-Mvloo Beemer Raptureu

**MS BRANDYS GOLD BAILEY-ET**  
70639395 6-03 Excellent-94 EEEEE 2E  
4-06 2 338 27610 4.5 1247 3.6 981  
5-07 2 305 32750 4.4 1445 3.6 1192  
HHM All-NY 5 Yr Old 2017

2nd 5 Yr Old, NY State Fair 2017  
5th Sr 3, Eastern Fall National 2015  
Maternal sisters

**MS Brandys Breeze-ET EX-92 2E**  
**MS Brandys Bella-ET EX-92**  
**MS Brandys Blush-ET EX-90**  
**MS Brandys Briana-ET EX-90**

3rd Dam:  
**KHW Regiment Apple-Red-ET EX-96 3E DOM**  
2013 HI Red Impact Cow of the Year  
Res Grand Champion, Grand Int'l R&W Show 2013  
Grand Champion, Grand Int'l R&W Show 2011  
All-American R&W Aged Cow 2011  
HI World Champion R&W Cow 2010  
Nominated All-American R&W 5-Yr-Old 2009  
Res Grand Champ, Royal Winter R&W 2009  
HHM All-American Jr 3-Yr-Old 2007  
Unanimous All-American Jr 2-Yr-Old 2006  
All-American R&W Jr 2-Yr-Old 2006

2nd Dam Consigned by ZBW & Retso

**Ms Apple Brandy-ET EX-90 \*RC**  
6-01 2 365 26800 4.7 1271 3.6 966

3rd Dam  
**KHW Regiment Apple-Red-ET EX-96 3E DOM**  
9-01 2 365 36750 4.3 1582 3.3 1211  
Life: 2,823d 235,310lb 4.7% 11,112f 3.6% 8,359p

4th Dam  
**Kamps-Hollow Altitude-ET EX-95 2E DOM \*RC**  
7-00 2 365 39690 4.7 1849 3.5 1385  
Life: 1,844d 144,460lb 4.4% 6,295f 3.7% 5,288p

5th Dam  
**Clover-Mist Alisha-ET EX-93 3E GMD DOM \*RC**  
8-07 2x 365d 36920 4.2 1553 3.4 1258  
Life: 2999d 226470 4.7 10659 3.6 8149

6th Dam  
**Clover-Mist Augy Star-ET EX-94 4E DOM \*RC**  
7-10 3 365d 43140 5.0 2136 3.3 1421  
Life: 2,486d 206,250lb 4.7% 9,793f 3.5% 7,187p

7th Dam:  
**D-R-A August EX-96 4E DOM**  
8-05 2 365 27460 4.3 1187 3.2 871  
Life: 3,443d 190,200lb 4.4% 8,281f 3.3% 4,457p  
Nominated All-American Aged Cow 1986  
All-Wisconsin Aged Cow 1987

8th Dam  
**D-R-A Ideal Precious Leader EX-90 2E**  
7-06 2 358d 20090 3.9 787 3.4 675

9th Dam  
**D-R-A Princess Lad Leader EX-90 3E**  
9-05 2 305 19160 4.2 809



**MS ZIEMS GOLD CHIP HAVANA EX-90**

*Dam*

**67**

**MS ZIEMS BLAKE HALSEY**

840003143806885 99%RHA Born: 6/05/2019

**Summer Yearling**

*Consigned by ZBW, Violet Hill, & Ziems Farms*

**WALNUTLAWN BLAKE-ET**

11775997 99%RHA TC TY TV TL VG-85 @ 1-09

PTA +3.53T +2.66UDC +1.48FLC GTPI +1909G

*Doorman x Sandy-Valley Atw Brady-ET VG-86 @ 2-01*

**MS ZIEMS GOLD CHIP HAVANA**

72773296 5-01 Excellent-90 VEE+E

2-00 365 32277 4.0 1278 2.9 923

3-03 365 25523 3.4 873 2.8 710

*6th Jr 3, Mideast Fall National 2017*

*2nd Jr 2, WI District 6 2016*

*6th Jr 2, WI Championship Show 2016*

*2nd Dam*

**ST-Jacob Sanchez Hava-ET VG-86 @ 2-09**

*3rd Dam*

**Dubeau Dundee Hezbollah EX-92 2\***

4-03 2 365 42,050 4.4 1859 3.1 1299

*Reserve All-American 4 Yr Old 2011*

*HM Senior Champion, World Dairy Expo 2011*

*All-American Sr 2 Yr Old 2009*

*1st Sr 2 & Int Champion, World Dairy Expo 2011*

*44 VG & 19 EX daughters including:*

**St-Jacob Goldwyn Hazie-ET EX-94**

**St Jacob Goldwyn Hazel-ET EX-94**

*4th Dam*

**Dubeau Lyne La Trent Huit B EX-90 6\* CAN**

5-05 2 365 28582 4.3 1230 3.3 929

*5th Dam*

**Dubeau JY Antoinette VG-87 2\* CAN**

4-03 2 321 29111 3.9 1148 3.3 956



© Cybil Fisher

**SURE-CAN-DO DURHAM VANITY-ET EX-94 2E**

3rd Dam

**68**

**BAR-VAIL VIXENS HPC VERBENA**

840003203039997 Born: 6/1/2019

**Summer Yearling**

Consigned by Kyle Barton

**MR HOTSTUFFS HYPNOTIC-ET**

3012554421 100%RHA RC TP TC TY

PTAT +2.73T +1.88UDC +2.18FLC GTPI +1929G

Windbrook x Starmark AD Hotstuff-Red-ET EX-94 2E

**ST-JACOB SID VIXEN**

840003142920900 2-08 Good Plus-84 +V++V

RIP 2-05 2 251 16063 2.9 467 2.9 456

Maternal Sisters to 2nd Dam

**Arethusa Goldwyn Evita-ET EX-90**

Nominated All-American Milking Yearling 2010

4th Milking Yearling, World Dairy Expo 2010

1st Milking Yearling, Eastern National 2010

2nd Fall Calf, Northeast Fall National 2009

**Arethusa Absolute Yvonne-ET EX-92**

**Sure-Can-Do Drake Vanessa EX-90**

2nd Dam

**Arethusa GS Van Iris-ET EX-90**

3-07 2 245 22660 3.0 687 2.9 652

3rd Dam

**Sure-Can-Do Durham Vanity-ET EX-94-2E**

4-01 2 365 33320 3.8 1278 3.2 1055

HM All-American 4 Yr Old 2005

3rd Four Yr Old, World Dairy Expo 2005

4th Dam

**Sure-Can-Do Storm Vanessa EX-90**

3-01 2 365 30160 4.0 1205 3.1 936



**BROOKVIEW MISTY RAIN-ET EX-92 2E**  
Dam

**69**

**RETSO-ROC KD MISSY**

69708172 99%RHA Born: 4/05/2019

**Spring Yearling**

**+3.01GPTAT +2.32UDC +1.26FLC**

*Consigned by Retso & Wilroc*

03/2020	CDCB SUMMARY - GENOMICCOW				NMS +385
Milk	+682	77%R	Fluid Merit \$		+345
Fat	+56	+0.11%	Cheese Merit \$		+403
Protein	+33	+0.04%	Grazing Merit \$		+327
SCS	3.11	%R	Gestation Len. +0	Fert. Index -0.9	
PL	+1.1	%R	Livability -2.4	Mastitis -2.2	
DPR	-1.5	%R	EFI %	gEFI 9.9%	
HCR	+1.2				
CCR	-0.7		0 Dtrs	0 Herds	% US

03/2020	CALVING SUMMARY			SCE 8.4 %
Sire Calving Ease		8.4%	%R	Obs
Daughter Calving Ease		5.7%	%R	N/A Obs
Sire Stillbirth		8.9%	%R	Obs
Daughter Stillbirth		6.2%	%R	N/A Obs

03/2020	GHA TYPE SUMMARY				TPI +2225
PTAT +3.01	75%R	UDC+2.32	FLC+1.26	BSC+2.36	0 D / 0 H
Stature	+2.81	Tall			
Strength	+1.69	Strong			
Body Depth	+2.08	Deep			
Dairy Form	+2.79	Open Rib			
Rump Angle	-0.43	High Pins			
Thurl Width	+2.22	Wide			
Rear Legs-Side	+0.92	Stoike			
Rear Legs-Rear	+1.57	Straight			
Foot Angle	+1.62	Steep			
Feet & Legs Score	+1.74	High			
Fore Udder Attachment	+2.89	Strong			
Rear Udder Height	+3.94	High			
Rear Udder Width	+3.62	Wide			
Udder Cleft	+1.42	Strong			
Udder Depth	+1.72	Shallow			
Front Teat Placement	+1.23	Close			
Rear Teat Placement	+0.79	Close			
Teat Length	-0.25	Short			

**WOODCREST KING DOC**  
840003132417775 99%RHA TR TP TC TY TV  
PTA +3.90T +2.79UDC +2.09FLC GTPI +2588G  
Kingboy x WCD-ZBW Mack Daddy-ET VG-88

**BROOKVIEW MISTY RAIN-ET**  
141871613 6-06 Excellent-92 EEVVE 2E  
2-10 2 305 27000 3.7 1000 3.1 832  
6-02 2 305 35680 3.6 1279 2.9 1036

**2nd Dam**  
Brookview-E Atlantic M&M-ET VG-87  
**3rd Dam**  
Carters-Corner Shot Melody EX-90 DOM  
2-03 2 305 28070 4.7 1312 3.2 904  
\$250,000+ in embryo & live sales  
Choices sold for \$26,000 & \$21,500  
**4th Dam:**  
Pine-Tree Missy Melinda-ET VG-85 DOM  
2-00 365 29260 4.5 1322 3.4 996  
**Maternal sister:**  
Pine-Tree Outside Mint-ET VG-87 DOM  
4-02 365 33710 4.2 1407 3.1 1059  
**4th Dam:**  
Wesswood-HC Rudy Missy-ET EX-92 3E GMD-DOM  
4-11 365 40880 4.1 1665 3.4 1385  
18 sons & 100+ grandsons in AI  
9 EX & 30 VG daughters  
**5th Dam:**  
Wesswood Elton Mimi EX-90 GMD DOM  
3-05 365 35380 3.3 1160 3.0 1054  
**6th Dam: Wesswood Mandingo Ivy VG-87**  
6-05 365 36330 3.6 1305 2.8 1018  
Lifetime 144060 3.4 4933 2.9 4139  
**7th Dam: Wesswood Astro Matt Ester GMD DOM**  
6-08 365 31860 3.5 1125 2.9 921  
**8th Dam: Wesswood Bell Claudette VG-87 GMD DOM**  
8-04 365 38150 3.8 1443 2.8 1064  
Lifetime 280980 3.6 9997 2.9 8092



**KISSAMEE DUNDEE HALEY EX-94 3E**

*Dam*

**70**

**HOWACRES AMMO HOTSPOT**

144715688 99%RHA Born: 9/13/2018

**Fall Yearling**

*Bred 2/1/20 to sexed Altitude*

*Consigned by Kyle Thygesen*

**MR LEANINGHOUSE AMMO-P-ET**

74146951 99%RHA RC PC TC TY TV TL

PTA +3.34T +3.06UDC +1.74FLC GTPI +2069G

*Kingboy x MS Roll-N-View Althea-Red-ET EX-93*

**PINELAND JACOBY HIGHLIGHT**

840003140420976 3-08 Excellent-91 EEEVE

*2nd Dam*

**Pineland Atlantic Haven-ET EX-90**

4-10 2 332 27810 5.1 1429 3.3 911

*3rd Dam*

**Kissamee Dundee Haley 3E-94**

3-08 2 356 24319 4.1 1005 3.3 809

*HM All-American Fall Calf 2006*

*2nd Sr 2, North-East Fall National 2008*

*1st Sr 3, North-East Fall National 2009*

*3rd 4 Yr Old, North-East Fall National 2010*

*4th Dam:*

**Robdar Stardust Heather 4E-93**

7-11 3x 365d 39,120lbM 4.4% 1,716F 3.3% 1,301P

6-06 3x 365d 34,600lbM 4.7% 1,634F 3.4% 1,193P

Life: 2550d 189,070lbM 4.6% 8,683F 3.4% 6,421P

*5th Dam:*

**Manorcrest Cleitus Holly-TW VG-88 EX-MS**

5-04 2 365 25410 3.9 991 3.2 812

*6th Dam:*

**Manorcrest Peachum Alda 5E-92**

9-07 2 347 22620 4.1 924 3.1 703

Life: 3,412d 207,800lb 4.0% 8,359f 3.1% 5,246p

*7th Dam:*

**Crackys Willow Ida-Twin 3E-91**

6-11 2 355 26500 3.5 923

Life: 2,171d 129,990lb 3.8% 4,908f

*8th Dam:*

**Crackys Flector Ida VG-85**

7-07 2 305 13980 4.5 634





**STRAUSSDALE G W ATWOOD 1337 EX-93 2E**

Dam

**71**

**THISTLEDOWN SHANIAS SOLO-ET**

69708165 99%RHA Born: 3/11/2019

**Spring Yearling**

2nd Spring Calf, Central NY Holstein Show 2019

**+4.00GPTAT +2.40UDC +2.40FLC  
A2A2**

Consigned by Retso & Connor

03/2020	CDCB SUMMARY - GENOMICCOW				NMS +64
Milk	+711	79%R	Fluid Merit \$		+87
Fat	-2	-0.10%	Cheese Merit \$		+54
Protein	+15	-0.02%	Grazing Merit \$		+41
SCS	3.01	%R	Gestation Len. +1	Fert. Index -0.5	
PL	+0.9	%R	Livability -2.8	Mastitis -0.1	
DPR	-0.9	%R	EFI %	gEFI 8.4%	
HCR	+2.0				
CCR	-1.8		0 Dtrs	0 Herds % US	

03/2020	CALVING SUMMARY			SCE 9.2 %
Sire Calving Ease	9.2%	%R		Obs
Daughter Calving Ease	7.0%	%R		N/A Obs
Sire Stillbirth	8.9%	%R		Obs
Daughter Stillbirth	7.6%	%R		N/A Obs

03/2020	GHA TYPE SUMMARY				TPI +1975
PTAT +4.00	80%R	UDC+2.40	FLC+2.40	BSC +3.35	0 D / 0 H
Stature	+3.56	Tall			
Strength	+2.96	Strong			
Body Depth	+3.48	Deep			
Dairy Form	+2.99	Open Rib			
Rump Angle	-0.73	High Pins			
Thurl Width	+3.12	Wide			
Rear Legs-Side	-0.17	Posty			
Rear Legs-Rear	+3.10	Straight			
Foot Angle	+3.40	Steep			
Feet & Legs Score	+2.77	High			
Fore Udder Attachment	+3.81	Strong			
Rear Udder Height	+3.90	High			
Rear Udder Width	+3.59	Wide			
Udder Cleft	+2.08	Strong			
Udder Depth	+1.92	Shallow			
Front Test Placement	+1.57	Close			
Rear Test Placement	+1.49	Close			
Teat Length	+1.53	Long			

**WALNUTLAWN SOLOMON-ET**

11775998 99%RHA TR TP TY TV TL

PTA+3.59T +2.62UDC +1.33FLC GTPI +2058G

Doorman x Misty Springs Lavanguard Sue VG-89 CAN

**STRAUSSDALE G W ATWOOD 1337**

70805675 6-07 Excellent-93 EEEEE 2E

2-01 3 365 31180 3.6 1129 3.1 981

3-08 2 287 28610 3.7 1068 3.0 860

5-11 2 305 25900 3.5 900 3.2 832

3rd 5 Yr Old, NY Spring Jr Holstein Show 2017

6th 4 Yr Old, NY State Fair 2016

3rd 4 Yr Old, Midwest Fall National 2016

5th Sr 2, Mid-East Spring National 2014

2nd Dam

**Straussdale San Gabriela-ET EX-92 2E**

5-02 3 365 38530 100 3.5 1349 3.0 1153

Life: 2,471d 204,070lb 3.6% 7,336f 3.2% 6,492p

3rd Dam

**Miss H V Outside Gala EX-93 2E GMD DOM**

3-07 3 365 45720 3.6 1643 2.8 1290

6-01 3 365 36670 3.3 1228 2.8 1043

4th Dam

**Harmony View Galaxy VG-89**

4-03 2 361 35430 3.5 1235 2.9 1017

5th Dam

**Harmony View Raider Dolly VG-87-5YR-CAN**

4-02 2 365 29207 3.7 1080 3.2 926

6th Dam

**Dekenhill Joan Pursuit VG-85-5YR-CAN**

7-10 2 355 27410 3.7 1003 3.3 893

7th Dam

**Dekenhill Johanna Tempo VG-86-4YR-CAN**

8th Dam

**Locust Lane Arlene Senator EX-8YR-CAN**



**WOODCREST SHMRCK BRONWYN-ET EX-93 2E DOM**

Sells

**72**

**WOODCREST SHMRCK BRONWYN-ET**

840003009532156 99%RHA Born: 12/23/2011  
 2-02 2 326 29689 3.8 1138 3.1 932  
 3-03 2 342 33577 3.9 1297 3.3 1093  
 4-07 2 302 30329 3.7 1127 3.2 963  
 5-07 2 365 37751 3.7 1387 3.1 1184  
 7-00 2 331 39728 3.3 1292 2.9 1161

**Excellent-93 EEEEE 2E DOM @ 6-03 Aged Cow**

Sells fresh

Former #1GPTAT Cow in the Breed

4 Sons in AI

**LADYS-MANOR PL SHAMROCK-ET**  
 68977120 100%RHA TR TP TY TV TL EX-90 GM  
 PTA +0.73T +1.24UDC +.32FLC GTPI +2274G  
 Planet x Ladys-Manor Ruby D Shawn-ET EX-90

**COOK-FARM GOLD BROOKIE-ET**  
 66893935 3-04 Excellent-92 VEVVE  
 2-00 3 348 27730 4.5 1241 3.2 890

Maternal Sister:

**Cook-Farm BWM Buttercup-ETEX-932E**

12/2019	CDCB SUMMARY - GENOMICCOW				NMS +571
Milk	+615	89%R	Fluid Merit \$		+549
Fat	+44	+0.08%	Cheese Merit \$		+583
Protein	+22	+0.01%	Grazing Merit \$		
SCS	2.69	%R	Gestation Len.	Fert. Index +1.1	
PL	+6.0	%R	Livability +4.2	Mastitis +2.2	
DPR	+0.4	%R	EFI %	gEFI 9.2%	
HCR	+3.0				
CCR	+1.5				0 Dtrs 0 Herds % US

12/2019	CALVING SUMMARY			SCE 8.0 %
Sire Calving Ease	8.0%	%R		Obs
Daughter Calving Ease	6.2%	%R		N/A Obs
Sire Stillbirth	7.6%	%R		Obs
Daughter Stillbirth	5.8%	%R		N/A Obs

12/2019	GHA TYPE SUMMARY				TPI +2363
PTAT +2.31	87%R	UDC+2.21	FLC+1.52	BSC +0.39	0 D / 0 H
Stature	+0.30	Tall			
Strength	+0.47	Strong			
Body Depth	+0.57	Deep			
Dairy Form	+1.26	Open Rib			
Rump Angle	-0.45	High Pins			
Thurl Width	+0.38	Wide			
Rear Legs-Side	+0.05	Sickle			
Rear Legs-Rear	+1.31	Straight			
Foot Angle	+1.12	Sleep			
Feet & Legs Score	+1.52	High			
Fore Udder Attachment	+3.34	Strong			
Rear Udder Height	+2.23	High			
Rear Udder Width	+2.05	Wide			
Udder Cleft	+2.02	Strong			
Udder Depth	+2.08	Shallow			
Front Teat Placement	+2.83	Close			
Rear Teat Placement	+2.37	Close			
Teat Length	-2.77	Short			

Consigned by ZBW & Retso

2nd Dam

**Hidden-View Brooke-ET EX-92 GMD**

4-03 365 39040 3.7 1439 3.1 1220

Life: 170,840lb 3.8% 6,529f 3.1% 5,339p

3rd Dam:

**Hidden-View Beth-ET VG-88 GMD DOM**

3-09 305 41620 3.0 1244 2.9 1190

4th Dam:

**Hidden-View Emory Beauty EX-90 2E GMD DOM**

6-08 365 50210 3.3 1659 3.0 1507

Life: 228,700lb 3.8% 8,593f 3.1% 7,033p

5th Dam:

**Hidden-View Lead Becca EX-91 3E GMD DOM**

6-06 365 45560 3.9 1796 3.0 1381

Life: 216,980lb 4.0% 8,760f 3.2% 7,017p

6th Dam:

**Hidden-View Eagle Barbie VG-87 GMD DOM**

7-01 365 40190 3.9 1579 3.0 1189

7th Dam:

**Hidden-View Melvin Bobbie VG-88 DOM**

1-11 365 30030 3.4 1023 3.3 989

8th Dam:

**Locker-Lane Spirit Butch EX-92 3E**

7-03 365 35570 3.6 1279 3.3 1178

Lifetime 166890 3.8 6279 3.4 5746

9th Dam:

**Locker-Lane Betsy Brownie EX-90**

3-01 365 29190 3.3 95



**SCO-LO-COONS SID BALLY-ET EX-93 @ 5-02**  
Sells

**GEN-I-BEQ CHAMPION BALLY EX-95 CAN 9\***  
4th Dam



*Patty Jones*

# 73 SCO-LO-COONS SID BALLY-ET

72916662 100%RHA Born: 3/03/2014  
2-00 2 365 27781 3.8 1062 3.2 882  
3-03 2 365 40152 3.5 1397 3.2 1274  
4-05 2 365 53257 3.9 2061 3.2 1688

**Excellent-93 EEEEE @ 5-02**

**Aged Cow**

Fresh 3/12  
1st 5 Yr Old, Central NY Show 2019  
1st Jr 2, Central NY Show 2016  
HHM Jr All-NY Spring Calf 2014

**PINE-TREE SID-ET**

62175895 100%RHA TR TP TY TL TD  
PTA +2.26T +1.83UDC -.32FLC GTPI +1555G  
Mr Sam x Pine-Tree Finley Minnie-ET EX-90

**SCO-LO-COONS BELLE ARINA-ET**

141726892 2-09 Very Good-86 VVVVV  
2-05 2 294 25560 3.8 961 3.3 840  
3-04 3 305 26140 3.6 937 3.2 848  
4th Winter Yearling, Southern Spring National 2013

Maternal Sisters:

**Sco-Lo-Coons Seav Brenda-ET EX-92**

**Sco-Lo-Coons Atti Banshe-ETS**

Reserve All-American Spring Calf 2013  
HM All-Canadian Spring Calf 2013

# 73A UNIX X SID BALLY

Registration Pending Born: 3/12/2019

**CROTEAU LESPERRON UNIX-ET**

107567492 100%RHA TR TP TY TV TL

PTA +3.17T +3.32UDC +.87FLC GTPI +2363G

Numero Uno x Regan-ALH Domain Daya-ET VG-85

Consigned by Mason Ziemba

**2nd Dam: Calbrett Jasper Belle VG-88 @ 2-10**

5-01 2 300 31790 4.0 1257 2.8 877  
2-09 2 365d 33,070 3.8 1252 3.3 1036

All-Iowa Fall Yearling 2010

3rd Senior Calf Ontario Summer Show 2009

Res. Junior Champion Durham Show 2009

1st Senior Calf Durham Show 2009

**3rd Dam: Gen-I-Beq Duplex Bassy-ET VG-85-2Y-CAN 7\***

2-02 2x 365d 29,947 4.2 1268 3.4 1014

**4th Dam: Gen-I-Beq Champion Bally-ET EX-95-CAN 9\***

5-02 2x 365d 40,291 3.7 1495 2.9 1182

Res. All-Canadian Jr. 3 Year Old 2007

**5th Dam: Braedale Baler Twine VG-86-2Y-CAN 33\***

2-01 2x 365d 30,906 4.9 1521 3.4 1052

Canadian Cow of the Year 2007

Global Cow of the Year 2008

**6th Dam Braedale Gypsy Grand-ET VG-88-5Y-CAN 37\***

5-06 2x 365d 34,786 4.8 1660 3.3 1135

Canadian Cow of the Year 2003

**7th Dam: Braedale Moonriver GP-83-2Y-CAN**

2-00 2x 365d 31,327 3.7 1146 3.4 1060

**8th Dam: Sunnyslodge Chief Vick-ET VG-86-2Y-CAN 31\***

2-04 2x 365d 31,327 3.7 1146 3.4 1060

**9th Dam Sunnyslodge Elevation Jan VG-87-CAN 13\***

10-4 2x 305d 35,150 4.8 1687 3.6 1254

**10th Dam Sunnyslodge Jane Sheik VG-85-2Y-CAN 4\***

4-11 2x 340d 27,335 4.1 1127

**11th Dam Sunnyslodge Fond Vickie VG-85-2Y-CAN 2\***

4-06 2x 305d 23,904 4.1 977

**12th Dam Sunnyslodge Janice VG-CAN 4\***

4-08 2x 365d 27,782 3.8 1047



**CRAIGCREST RUBIES RACHELLE-ET EX-94 @ 4-11**

**OAKFIELD DOOR RAINDROP-ET**

*Dam*

**VG-87 @ 2-05**

**74**

**OAKFIELD DOOR RAINDROP-ET**

840003134444824 99%RHA Born: 12/03/2016

2-03 2 351 28792 4.7 1341 3.7 1054

**Very Good-87 VV++V @ 2-05**

**Sr 3 Yr Old**

*Due 5/29/20 to Moovin 551H3855*

*All-NY Winter Yearling 2018*

*Consigned by Mason Ziembra & Jessy Comtois*

*2nd Dam*

**Montdale Dundee Rubie EX-93-CAN**

4-08 2 329 27691 4.1 1135 3.3 921

*1st Sr 2, ON Summer Show 2004*

*1st Sr 2, ON Spring Discovery 2004*

*Nominated All-Canadian 4-H Sr Calf 2002*

*3rd Dam*

**K A S Carlton Ruby EX-91-5E-CAN 9\***

6-03 2 365 30593 4.0 1232 3.1 941

8-02 2 365 29897lbM 3.8% 1,142F 3.0% 893P

*1st 3 Yr Old, Grenville 2001*

*Grand, Grenville 2000*

*3rd Sr 2, Eastern Champ 2000*

*4th Dam:*

**K A S Status Quo Closure EX-90-CAN**

9-10 2 305 19096 3.8 719 2.9 556

Life: 222,638lb 4.2% 9,416F 3.1% 7,015P

**VAL-BISSON DOORMAN-ET**

**107281711 99%RHA TR TP TY TV TL EX-90 CAN**

**PTA +3.23T +2.97UDC +1.95FLC GTPI +1991G**

*Bookem x Val-Bisson Shottle Imelda EX-942E*

**CRAIGCREST RUBIES RACHELLE-ET**

11732999 4-11 Excellent-94 EEEEE

2-11 3 330 24320 4.0 972 3.3 796

3-10 2 365 28500 4.2 1197 3.4 981

*1st 4 Yr Old & HM Sr Champion, WNY Regional Show 2017*

*HM All-American Jr 3 Year Old 2016*

*Unanimous All-New York Jr 3 Year Old 2016*

*2nd Jr 3, World Dairy Expo 2016*

*1st Jr 3, NY Spring Show 2016*

*Reserve All-NY Jr 2 Yr Old 2015*

*Full sister:*

**Craigcrest Rubies Gold Rejoice EX-94**

*All-American & All-Canadian Sr. 2 Yr Old 2011*

*Reserve Intermediate Champion, WDE 2011*

*1st Sr 2, WDE & Royal 2011*

*Junior Champion, Madison 2010*

*Reserve Junior Champion Royal 2010*

# 75

## PLAINFIELD DOORMAN CHEETAH

840003146126254 99%RHA Born: 3/29/2018

**Jr 2 Yr Old**

Fresh

1st Spring yearling, Open/Jr. Shows W.V. State Fair.

1st Spring yearling, Open/Jr. Shows N.C. State Fair.



Consigned by Cole Strickland

**VAL-BISSON DOORMAN-ET**

107281711 99%RHA TR TP TY TV TL EX-90 CAN

PTA +3.23T +2.97UDC +1.95FLC GTPI +1991G

Bookem x Val-Bisson Shottle Imelda EX-942E

**PLAINFIELDDBA BRKW CHRISSY**

142932252 3-06 Very Good-86 VVV+V

2-00 2 338 18400 4.8 878 3.4 632

Reserve All-OH Spring Yearling 2015

4th Spring Yearling, Mid-East Spring National 2015

3rd Spring Calf, Mid-East Fall National 2014

2nd Dam

**MS Highlight Windemere EX-91 2E**

5-02 2 305 29530 4.1 1201 3.1 901

3rd Jr 2, Mid-East Spring National 2013

4th Spring Yearling, Mid-East Spring Nat'l 2012

3rd Dam: **Miss-Highlight Cadie VG-87 @ 2-07**

5-00 2 135 13010 3.9 508 2.6 341

4th Dam: **Grassycrest Dur Candy EX-91**

6-09 3 364 34830 3.8 1318 3.3 1149

5th Dam: **Grassycrest Leduc Carmel-ET EX-91 @ 3-05**

6th Dam: **Grassycrest A Chlea-TW EX-91**

3-08 2 305 25660 98 3.7 948 2.9 751

7th Dam: **Lady Round-Oak Mars T-Chris EX-90 2E**

9-03 2 305 22900 4.1 938 3.1 716

Next dams: **EX-90 DOM, EX-91 Fond Matt**

# 76

## BS-D SATURN INDIANA

840003149233824 100%RHA Born: 3/01/2018

**Jr 2 Yr Old**

Consigned by Paul Skarka

**MR SUNROSE SATURN**

142925043 100%RHA TY TL TD EX-91 @ 3-03

PTA +3.66T +3.80UDC +1.44FLC GTPI +2110G

Meridian x D-K-Silk Atwood Satin-ET EX-91 @ 3-11

**BLOSWEDRE ABSOLUTE IDO2**

840003149233822 3-11 Excellent-91 EEEEE

2nd Dam

**Forever-Hopeful-GR Ido-ET VG-86 @ 3-10**

5-00 2 305 22460 95 4.6 1030 3.3 749

3rd Dam

**Mactalla Leader Ida EX-94 4E**

6-07 2 305 23640 94 4.0 954 3.4 793

3rd 125,000lb Cow, Eastern National 2007

HM All-American Aged Cow 2004

Grand Champion, World Dairy Expo Jr Show 2004

Reserve Supreme, World Dairy Expo Jr Show 2004



**MACTALLA LEADER IDA EX-94 4E**

3rd Dam



**WINDSOR-MANOR ZE GIDGET-ET EX-94 3E**

2nd Dam

**77**

**WINDSOR-MANOR OCT Z WENDY**

840003141662521 99%RHA Born:7/12/2018

**Summer Jr 2 Yr Old**

Bred 2/28 to Kingboy

**STANTONS HIGH OCTANE-ET**

**11696704 99%RHA TR TP TY TV TL TD EX-93 3YR CAN**

**PTA +3.40T +3.06UDC +.98FLC GTPI +2151G**

Mr Sam x Pine-Tree Finley Minnie-ET EX-90

**MS WINDSORMANOR Z WICKER-ET**

840003131135279 3-09 Very Good-86 VV++V

3-04 2 274 29060 3.6 1049 3.1 893

2nd Dam: Windsor-Manor ZE Gidget-ET EX-94 3E

4-05 2 365 39270 3.9 1538 2.9 1143

3rd Dam: Windsor-Manor Ze Shiloh-ET EX-91 2E

7-06 2x 365d 40970 2.8 1164 2.7 1087

Life: 2,012d 186,200lb 3.3% 6,189f 3.0% 5,515p

4th Dam: Windsor-Manor Zebee-ET EX-91 2E GMD DOM 4-06

2x 365d 34580 3.9 1346 3.0 1030

Life: 2,490d 180,230 3.7% 6,626f 3.0% 5,490p

5th Dam: Windsor-Manor Rud Zip EX-95 4E GMD DOM

4-07 2x 365d 39230 3.8 1490 3.1 1224

Life: 2,468d 203,770lb 4.2% 8,620f 3.4% 6,841p

6th Dam: Windsor-Manor Jolt Zippy EX-90 3E DOM

7-07 2x 361d 34090 3.7 1255 2.9 987

Life: 2,559d 194,060lb 3.8% 7,368f 3.2% 6,234p

7th Dam: Windsor-Manor Che Zipper-ET GP-83

5-03 2x 365d 36410 3.1 1127 2.8 1029

8th Dam: Windsor-Manor Star Zara EX-91 2E GMD DOM

6-01 2x 365d 41590 3.5 1453 3.2 1315

Life: 2,421d 204,030lb 3.7% 7,450f 3.3% 6,657p

9th Dam: Windsor-Manor Melvin Zebra VG-85

3-08 2x 365d 27820 3.8 1050 3.3 907

10th Dam: Del-Myr Tony Zadie VG-87

2-03 2x 365d 23600 3.5 835 3.4 797

11th Dam: Big-Sinks Jerry Zinna Addie VG-85

3-01 2x 365d 22650 3.0 673 3.1 710

12th Dam: Big-Sinks Elevation Maym Zinna EX-90 2E GMD

Life: 3,508d 241,760lb 3.3% 7,868f

13th Dam: Big-Sinks Bootmaker Ariel Maym VG-85 GMD

4-00 2x 365d 23510 3.5 812

14th Dam: Emperor Alice Ariel VG-85 GMD

Life: 2,745d 169,080lb 3.6% 6,155f

Consigned by Ben Prentice

# 78

## RUMSPRINGA RDG LOW ALTITUDE

69708180 99%RHA RC Born: 9/28/2019  
Fall Calf

Consigned by Jesse Stanton Connor



**FARNEAR ALTITUDE-RED-ET** *ST*Genetics  
840003128013348 99%RHA TC TY TV TL TD  
PTAT+3.68T +3.36UDC +2.12FLC GTPI +2236G  
Arvis x Farnear TBR Aria Adler-ET EX-95 2E

**CORNEREST DAMION LYRIC**  
144059838 3-10 Excellent-90 VEVVE  
2-04 2 284 22304 4.0 885 3.4 752

2nd Dam

**Cornerest Atlantic Lynly VG-86**  
4-02 305 23700 4.4 1039 3.6 846

3rd Dam

**Cornerest Sargent Liberty GP-83**  
3-05 305 27840 4.9 1352 3.2 898  
4-07 290 24210 5.1 1246 3.4 830  
5-06 305 24040 5.0 1200 3.3 783  
Lifetime 153230 5.0 7603 3.3 5035

**CORNERCREST DAMION LYRIC EX-90 @ 3-10**  
Dam

# 79

## SMITHLAND CORVETTE TOPPER

144858839 100%RHA Born: 6/02/2019  
Summer Yearling

Consigned by Retso

**SONNEK GC CORVETTE-ET**  
71391400 100%RHA TR TP TY TV TL EX-92  
PTA +2.88T +1.97UDC +2.44FLC GTPI +1945G  
Gold Chip x Sonnek Damion Charlie-ET EX-94 3E

**SMITHLAND DEMPSEY TANYA**  
143867234

2nd Dam

**Smithland Emphasis Tori EX-91**

3rd Dam

**Smithland Bacardi Tina GP-80**

4th Dam

**Smithland Perf Tabitha VG-86**

3-07 2 305 19670 94 3.6 708 3.1 608 94  
Life: 2,803d 185,610lb 3.9% 7,234f 3.0% 5,639p

5th Dam

**Smithland Austin Tish VG-86**

5-07 2 284 22810 93 3.5 802 3.0 685

6th Dam

**Smithland Leader Tina VG-88 @ 3-11**

3-03 2 305 16800 95 3.4 575 3.1 515

7th Dam

**Smithland Matt Trisha VG-88 @ 3-09**

8th Dam

**Smithland Bert Tammy VG-85**







**DUTCH HOLLOW VALENTINO CHERYL EX-90**

3rd Dam



**DUTCH HOLLOW LOUIE CHARITY VG-86**

Maternal Sister to 3rd Dam

**80**

**DGM CHROME CAROLINA**

840003136926526 JH1F Born:9/24/2019

**Fall Calf**

**+40.5 GJUI!!**

**+560CM\$ +55Fat +44Protein +0.0DPR  
GPTAT +3.1 GJUI +40.5 GJPI +182**

Consigned by Gary Moore

01/2020	CDCB SUMMARY - GENOMICCOW				NMS +552
Milk	+1334	73%R	Fluid Merit \$		+535
Fat	+55	-0.04%	Cheese Merit \$		+560
Protein	+44	-0.02%	Grazing Merit \$		
SCS	2.92	%R	Gestation Len.	Fert. Index	
PL	+5.4	%R	Livability -1.2	Mastitis	
DPR	+0.0	%R	EFI 10.5%	gEFI 10.5%	
HCR	+2.3				
CCR	-0.2		0 Dtrs	0 Herds % US	

**Only heifer in the world over 550CM\$  
180GJPI 3.0GPTAT 0DPR and 40GJUI!**

2nd Dam:

**Dutch Hollow Topeka Charlize EX-90 @ 3-07**

1-11 305 3 20780 4.9 1017 3.3 693  
3-00 305 3 23000 5.1 1183 3.4 784  
4-02 305 3 22730 5.6 1266 3.6 818  
5-06 305 3 21630 5.6 1212 3.7 798

3rd Dam:

**Dutch Hollow Valentino Cheryl EX-90**

1-09 283 3 16836 4.7 794 3.4 574  
2-08 305 3 24660 4.3 1066 3.3 803

4th Dam

**Dutch Hollow GM Cherish-P EX-90**

3-08 3 305 23,870 4.3 1019 3.6 858  
4-09 3 305 28810 4.2 1207 3.6 1023  
6-04 3 305 26920 4.2 1126 3.3 893

Many sons in AI

5th Dam

**Dutch Hollow Montana Cherry VG-85**

1-08 3 305 21650 4.3 923 4.4 862

01/2020	GHA TYPE SUMMARY				JPI +183
PTAT	+3.10	73%R	JUI+40.4	0 D / 0 H	

			-2	-1	0	1	2
Stature	+1.40	Tall					
Strength	-0.40	Frail					
Body Depth		Deep					
Dairy Form	+2.20	Open Rib					
Rump Angle	-0.10	High Pins					
Thurl Width	+0.30	Wide					
Rear Legs-Side		Sickle					
Rear Legs-Rear	-0.20	Hook In					
Foot Angle	+0.60	Steep					
Feet & Legs Score		High					
Fore Udder Attachment	+3.00	Strong					
Rear Udder Height	+3.20	High					
Rear Udder Width	+1.60	Wide					
Udder Cleft	+1.70	Strong					
Udder Depth	+3.20	Shallow					
Front Teat Placement	+2.20	Close					
Rear Teat Placement		Close					
Teat Length	+0.20	Long					

**RIVER VALLEY CECE CHROME-ET**

840003012423929 JH1F

GPTAT +2.8 GJUI +33.4 GJPI +185

Chrome x Lyon Celebrity Cece-ET EX-91

**JX DUTCH HOLLOW BALTAZAR CHALLIE {6}-ET**

840003144080110 2-02 Very Good-87%



**SUGAR&SPICE MG CONFESSION EX-90 @ 3-00**  
Sells



**ARETHUSA VERONICAS COMET EX-95**  
2nd Dam



**HURONIA CENTURION VERONICA EX-97**  
3rd Dam

**81**

**SUGAR & SPICE MG CONFESSION-ET**

840003140043541 Born:12/05/2016  
1-11 2 288 17866 5.9 1055 3.9 705  
RIP 2-11 2 86 6943 5.0 344 3.7 255  
Last test: 89lbs 5.6% 3.8% 1.5SCS

**Excellent-90 @ 3-00**

**Sr 3 Yr Old**

Fresh 12/1/19

Nominated Jr All-American Winter Calf 2017

Nominated Jr All-American Winter Yearling 2018

**RIVER VALLEY MAGIC GENIE-ET**

840003013097991 JH1F

GPTAT +1.2 GJUI +10.3 GJPI +48

Premier x Claessic Fields Vindicat Genie EX-93

**ELLIOTTS GOLD CONFETTI**

117266144 5-02 Excellent-92%

3-00 2 305 16780 5.7 956 3.9 652

4-05 2 199 15950 6.4 1028 3.5 556

Consigned by Mason Ziembra

2nd Dam

**Arethusa Veronicas Comet-ET EX-95**

4-06 2x 305d 19,970 6.5% 1,292 3.6% 710

7-05 2x 305d 19,230 5.5% 1,063 3.2% 623

Nomlnated ABA All-American Aged Cow 2013

ABA Reserve All-American Aged Cow 2012

All-Canadian 4-Year-Old 2010

Sr & Grand Champion, Royal Winer Fair 2010

3rd Dam

**Huronia Centurion Veronica EX-97**

2-11 2x 331d 25,623 4.9% 1,263 4.1% 1,047

2X Supreme Champion World Dairy Expo

3X Grand Champion World Dairy Expo

2X Res Grand Champion World Dairy Expo

All-American Aged Cow 2008

2007 Reserve All American Aged Cow!

2002 - All Canadian Sr 2 Yr Old

2001 - Reserve All Canadian Milking Yearling

4th Dam

**Genesis Renaissance Vivianne VG-87-CAN**

5-00 2x 303d 12,018 4.2% 514 3.8% 461

5th Dam

**Genesis Juno Virginia EX-91-4E -CAN**

6-06 2x 305d 16,539 4.7% 772 3.8% 628

6th Dam

**Swissbell F Veronica SUP EX 1**

Life: 3,612d 133,058lbs 4.3% 5,760f 4.0% 5,293p

Next three dams EX-CAN



© Lea Jordan  
Cyril Fisher Photography

**JX FOREVER HOPEFUL G MEMORY {4}-ET EX-93**

*Dam*

**82**

**VIP CHOICE X MEMORY**

**Choice of 2 VIP Calves due 3/15/2020**

*Consigned by ZBW, Retso, & Jesse Connor*

**RIVER VALLEY VENUS V I P-ET**  
840003126479167 JH1F  
GPTAT +1.7 GJUI +34.0 GJPI -18  
*Colton x TJ Classic Minister Venus EX-94*

**JX FOREVER HOPEFUL G MEMORY {4}-ET**  
118540564 6-05 Excellent-93%  
2-09 2 298 25390 4.2 1059 3.4 865  
*Sired by JX Oomsdale Tbone Golda {3}-ET*  
*1st Aged Cow, NY State Fair*

*2nd Dam*  
**Forever Hopeful Mamies Miracle-ET EX-90**  
2-09 2 305 12790 5.2 666 3.9 494  
*3rd Dam*  
**Underground Mamies Spark-ET EX-91**  
4-01 305 2 19960 5.1 1012 3.8 764  
*4th Dam*  
**Mid-Del Sambo Mamie EX-90**  
*5th Dam*  
**Enniskillen Ren Mamie EX-93**  
3-04 2x 267d 16,020 4.4 704 3.9 630  
*6th Dam*  
**Enniskillen MCT Mamie EX 1\***  
4-02 2x 305d 13,278 5.4 723 4.1 547  
*7th Dam*  
**Enniskillen Surville Mamie SUP-EX 2\***  
9-11 2x 305d 14,231 5.0 708 4.0 569  
*2nd Mature Cow, Royal Winter Fair 1989*  
*8th Dam*  
**Starbelle B D M Mamie EX-91**  
*9th Dam*  
**Starbelle Modest Merit EX-92**



**PFAFFSWAY IMP GRACEFOREVER-ET EX-91**  
Sells



**BUDJON COLTON G-FORCE**  
Daughter of Lot 84

**83**

**PFAFFSWAY IMP GRACEFOREVER-ET**

840003128609837 Born: 3/18/2015  
2-02 2 278 12545 5.0 622 3.7 465  
3-01 2 286 17231 5.3 908 3.7 634  
4-00 2 319 20427 4.6 946 3.6 739  
Last test: 56lbs 5.8 4.0 SCC1.8

**Excellent-91 @ 4-08**  
**Five Yr Old**

*Due 8/10/20 to sexed Rockstar 200J10009*  
*Maternal Sister*  
**Pfaffsway Imp Gracious Choice-ET EX-90**  
*ABA All-American Spring Yearling 2016*  
*1st Spring Yearling, World Dairy Expo 2016*  
*1st Spring Yearling & Res Jr Champion,*  
*WI Dairy Showcase Jersey Show 2016*  
*1st Spring Yearling & Res Jr Champion,*  
*WI Championship Jersey Show 2016*

*Graceforever's Daughter*  
**Budjon Colton G-Force**  
*Nominated ABA Jr All-American Jr Yearling 2019*  
*4th Spring Yearling, NY Spring Show 2019*  
*Res Jr Champion, NY Spring Jr Show 2019*  
*1st & Reserve Jr Champion, NY State Fair 2019*

**ROCK ELLA IMPRESSION-ET**  
840003126479167 JH1F  
GPTAT 97%R 1.0 GJUI 17.2 GJPI 94%R -78  
*Indiana x Huronia Connection Crystalyn 23L EX-95*

**PFAFFS PRAIRIE TEQUILA GRACIOUS**  
070914142 6-00 Excellent-93%  
*All-American Senior 2-Year-Old 2014*  
*1st Senior 2-Year-Old, All-American Show 2014*



**Pfaffs Prairie Tequila Gracious EX-93**  
Dam of Lot 84

*Consigned by Mason Ziemba & Grace Stroud*  
*2nd Dam*

**Blue Mountain Jamaica Grace EX-93%**  
*3rd Dam*

**Piedmont Furor Goldie-ET EX-93%**  
4-11 2x 305d 17120 5.0 1006 3.7 629  
*4th Dam*

**Bonnyburn Juno Grace EX-94-3E-CAN 3\***  
4-11 2x 305d 21333 6.1 1316 4.0 871  
*HM All-Canadian 4-Year-Old 2000*  
*Nominated All-Canadian Sr 3-Year-Old 1999*  
*5th Dam*

**Bonnyburn G Gemini Glossary VG-89-CAN**  
3-06 2x 305d 17202 4.8 836 3.9 686  
*All-Canadian Senior 3-Year-Old 1994*  
*Res Grand Champion, Royal Winter Fair 1994*  
*6th Dam*

**Bonnyburn Lovabull Glossy EX-92-3E-CAN**  
5-10 2x 305d 19303 4.7 913 3.8 741  
Life: 162,362lb 5.1% 8,382f 4.0% 6,547p  
*7th Dam:*

**Bonnyburn E Designer Robinette VG-85-CAN**  
3-09 2x 305d 12355 4.9 609 3.9 484

**Bonnyburn B T Robina VG-86-CAN**  
7-05 2x 305d 13710 5.2 715 510

**Bonnyburn Bright Rondith VG-87-CAN 8-06**  
2x 305d 16913 4.6 787 3.7 636

**Bonnyburn Doris Rhonda VG-86-CAN**  
6-05 2x 304d 11224 5.4 614 3.9 438



**BUDJON COLTON G-FORCE**

Full Sister to Lots 85 & 86

**84**

**MS GRACEFOREVER GAME FACE**

**85**

**MS GRACEFOREVER GAME ON**

**Lot 85 MS GRACEFOREVER GAME FACE**

840003141544430 Born: 4/12/2019

**Spring Yearling**

**Lot 85 MS GRACEFOREVER GAME ON**

840003141544431 Born: 4/12/2019

**Spring Yearling**

Full sister to lots 85 & 86

**Budjon Colton G-Force**

Nom ABA Jr All-American Jr Yearling 2019

4th Spring Yearling, NY Spring Show 2019

Res Jr Champion, NY Spring Jr Show 2019

1st & Res Jr Champion, NY State Fair 2019

**CHILLI ACTION COLTON-ET**

66738335 JH1F

1266DAUS GPTAT 2.3 GJUI 28.2 GJPI 12

Action x Family Hill Connection Chilli EX-91

**PFAFFSWAY IMP GRACEFOREVER**

840003128609837 4-08 Excellent-91%

2-02 2 278 12545 5.0 622 3.7 635

3-01 2 286 17231 5.3 908 3.7 634

4-00 2 319 20427 4.6 946 3.6 739

Reserve Sr & HM Grand, NY State Fair 2019

Maternal Sister

**Pfaffsway Imp Gracious Choice-ET EX-90**

ABA All-American Spring Yearling 2016

1st Spring Yearling, World Dairy Expo 2016 •

1st Spring Yearling & Res jr Champion,

WI Dairy Showcase Jersey Show 2016

1st Spring Yearling & Res Jr Champion,

WI Championship Jersey Show 2016

Consigned by Mason Ziemba & Grace Stroud

2nd Dam: Pfaffs Prairie Tequila Gracious EX-93%

All-American Senior 2-Year-Old 2014

1st Senior 2-Year-Old, All-American Show 2014

3rd Dam: Blue Mountain Jamaica Grace EX-93%

4th Dam: Piedmont Furor Goldie-ET EX-93%

4-11 2x 305d 17120 5.0 1006 3.7 629

5th Dam: Bonnyburn Juno Grace EX-94-3E-CAN 3\*

4-11 2x 305d 21333 6.1 1316 4.0 871

HM All-Canadian 4-Year-Old 2000

Nominated All-Canadian Sr 3-Year-Old 1999

6th Dam Bonnyburn G Gemini Glossary VG-89-CAN

3-06 2x 305d 17202 4.8 836 3.9 686

All-Canadian Senior 3-Year-Old 1994

Res Grand Champion, Royal Winter Fair 1994

7th Dam

Bonnyburn Lovabull Glossy EX-92-3E-CAN

5-10 2x 305d 19303 4.7 913 3.8 741

Life: 162,362lb 5.1% 8,382f 4.0% 6,547p

8th Dam:

Bonnyburn E Designer Robinette VG-85-CAN

3-09 2x 305d 12355 4.9 609 3.9 484

9th Dam: Bonnyburn B T Robina VG-86-CAN

7-05 2x 305d 13710 5.2 715 510

10th Dam: Bonnyburn Bright Rondith VG-87-CAN

8-06 2x 305d 16913 4.6 787 3.7 636

11th Dam: Bonnyburn Doris Rhonda VG-86-CAN

6-05 2x 304d 11224 5.4 614 3.9 438



Frank Robinson

**AHLEM VALENTINO GUMDROP EX-94**

*Dam of embryos*

**86**

**5 #1 KIDROCK X GUMDROP EMBRYOS**

*Consigned by ST Genetics*

**MR KATHIES KID ROCK**

840003128791587 JH1F

GPTAT +1.9 GJUI +31.4 GJPI -73

*Gentry x Stoney Point Comerica EX-93*

**AHLEM VALENTINO GUMDROP 39192**

070951684 6-08 Excellent-94%

2-00 305 2 18200 5.5 994 3.7 670

3-06 305 2 17380 5.0 870 3.7 643

4-09 305 2 21110 4.9 1030 3.7 774

GPTA S 03/03/2020 3RECS 83%R 85%ILE

345M 0.13% 42F 0.02% 16P 334CM\$ 327NM\$ 309FM\$

3.6PL 2.2LIV -2.3DPR -3.1CCR -0.5HCR 3.07SCS 215GMS

GPTAT +2.2 GJUI +24.3 GJPI +85

*2nd Dam*

**Ahlem Region Gumdrop 34895 GP-84**

2-10 305 3 23750 4.7 1116 3.4 808

4-00 289 3 22870 4.9 1115 3.5 791

5-00 305 3 24200 4.5 1079 3.6 864

# 87

## OBLONG VALLEY C SHINY

840003203040030 Born: 12/01/2019

Consigned by Ken Beneke

### Winter Calf

#### CHILLI ACTION COLTON-ET

66738335 JH1F  
1266DAUS GPTAT 2.3 GJUI 28.2 GJPI 12  
*Action x Family Hill Connection Chili EX-91*

#### OBLONG VALLEY PREM SHEEN

119989588 Very Good-88 @ 2-10  
1-10 305 2 11310 4.5 505 3.4 381

#### 2nd Dam

**Oblong Valley Showgirl EX-92**  
3-04 305 2 13690 4.5 622 3.6 486

#### 3rd Dam

**Oblong Valley HG Shel VG-87**  
3-03 305 2 11660 5.1 591 3.5 411

#### 4th Dam

**BVW Saturn Savannah EX-91**  
9-11 305 2 15350 5.3 818 3.7 561

# 88

## OBLONG VALLEY FIZZ SULTRY

840003203040015 Born: 9/03/2019

Consigned by Ken Beneke

### Fall Calf

#### J-KAY TEQUILA FIZZ

67060052 JH1F  
GPTAT +1.3 GJUI +22.0 GJPI -114  
*Tequila x Harmony Corners Fozzy EX-95*

#### OBLONG VALLEY PREM SEXY

119800070 3-07 Very Good-87

#### 2nd Dam

**Oblong Valley Impression Shakira VG-86**

#### 3rd Dam

**Oblong Valley Stolfus VG-84 @ 2-09**

#### 4th Dam

**Oblong Valley Com Speckle**

#### 5th Dam

**Oblong Valley Sign Sandra-ET, EX93**

4-09 281 17070 4.6 790 3.7 637

5-09 305 17090 4.3 736 3.6 615

*Maternal sisters: EX94, EX91, EX90 & VG88 Furors; EX94 Deluxe; EX91 & EX90 Remakes; EX91 Blackstar*

#### 6th Dam

**Crooker Brook Trads Spencer, EX93**

4-05 305d 22977M 5.1% 1179F 4.0% 924P

*Nominated All-Canadian 4 Yr Old 2001*

*2nd Jr 3, World Dairy Expo 2000*

#### 7th Dam

**Crooker Brook Grove Spencer VG85**

4-05 261d 11263M 5.5% 624F 4.2% 474P

*Maternal sisters: VG85 Jude, VG85 Juno*

#### 8th Dam:

**Crooker Brook M Gem Specer 35X EX**

2-11 305 13863 5.1 712 4.2 586

*9th Dam: Crooker Brook O Specer 23S, VG89*

*10th Dam: Crooker Brook O Speciale 1L, VG85*

*11th Dam: Crooker Brook Spec Merit 23G, VG85*



OBLONG VALLEY SIGN SANDRA-ET EX-93

5th Dam



CROOKER BROOK TRADS SPENCER EX-93

6th Dam



© Jenny Thomas  
Cybil Fisher Photography

**HOWACRES C VIOLA ETV**

Full Sister

**89**

**HOWACRES C VENEZUELA-ET**

840003146441497 Born: 9/10/2019

Fall Calf

Consigned by Keenan Thygesen

**RIVER VALLEY CECE CHROME-ET**  
840003012423929 JH1F  
GPTAT +2.8 GJUI +33.4 GJPI +185  
Chrome x Lyon Celebrity Cece-ET EX-91

**ARETHUSA MINI VEE-ET**  
118497008 Excellent-92 @ 4-08  
3-02 2 305 18580 5.1 953 3.9 721  
4-03 2 225 18010 6.9 1250 4.0 729

Maternal Sisters:  
**Arethusa Response Vivid EX-96**  
Grand & Supreme Champion, Royal Winter Fair 2014  
Unanimous ABA All-American Four Yr Old 2014  
Unanimous All-Canadian Four Yr Old 2014  
1st, Sr, & Grand Champion Royal Winter Fair 2012  
Grand & Reserve Supreme, World Dairy Expo 2012

**Arethusa Veronicas Comet-ET EX-95**  
Nominated ABA All-American Aged Cow 2013  
ABA Reserve All-American Aged Cow 2012  
All-Canadian 4-Year-Old 2010  
Sr & Grand Champion, Royal Winter Fair 2010  
**Arethusa Veronicas Dasher-ET EX-95**  
Nom ABA All-American Aged Cow 2012  
Reserve All-American Senior 2-Year-Old 2008

2nd Dam  
**Huronion Centurion Veronica EX-97**  
2-11 2x 331d 25,623 4.9% 1,263 4.1% 1,047  
2X Supreme Champion World Dairy Expo  
3X Grand Champion World Dairy Expo  
2X Res Grand Champion World Dairy Expo  
All-American Aged Cow 2008  
2007 Reserve All American Aged Cow!  
2002 - All Canadian Sr 2 Yr Old  
2001 - Reserve All Canadian Milking Yearling  
3rd Dam

**Genesis Renaissance Vivianne VG-87-CAN**  
5-00 2x 303d 12,018 4.2% 514 3.8% 461  
4th Dam  
**Genesis Juno Virginia EX-91-4E -CAN**  
6-06 2x 305d 16,539 4.7% 772 3.8% 628  
5th Dam

**Swissbell F Veronica SUP EX 1**  
Life: 3,612d 133,058lbs 4.3% 5,760f 4.0% 5,293p  
Next dams: **EX-CAN, EX-CAN, EX-CAN**



**HURONIA CENTURION VERONICA 20J EX-97**

2nd Dam



# 90

## RBJ VICTORIOUS GINGER

173977345 Born: 6/25/2019

**Summer Yearling**

*Consigned by Seacord*

**RIVER VALLEY VICTORIOUS-ET**

840003126479524 JH1F

GPTAT +2.3 GJUI +33.7 GJPI +58

*Barnabas x Avonlea latola Victoria EX-94*

**SEACORD FARM FIRE GENESIS**

119691160 2-04 Very Good-85

*2nd Dam*

**Fortress Governor Gwen EX-94**

5-05 305 2 25760 5.2 1341 3.6 934

*3rd Dam*

**Fortress Leions Laila EX-94**

4-10 2 305 20640 4.7 977 3.5 727

6-08 2 305 22000 5.9 1302 3.7 809

*4th Dam*

**Fortress Jade Jehen EX-91**

*5th Dam*

**Fortress LL Shahra EX-92**

# 91

## HOBBY HILL DARE TO DREAM

173574908 Born: 9/05/2018

**Fall Yealing**

*Due in 5/28 to conventional Andreas*

*Consigned by Drew Hill*

**TRIPLE-T-CF MR SWAGGER-ET**

840003128791561 JH1F

GPTAT +1.5 GJUI +31.2 GJPI -16

*Colton x Miss Triple-T Serenity-ET EX-94 (Giller)*

**HEAVENBOUND DREAM GETAWAY**

118844396 5-02 Excellent-90

3-03 2 266 14910 5.1 764 3.8 560

*2nd Dam*

**Heavenbound CGar Dreamboat VG-88**

*3rd Dam*

**Heavenbound Darmas Dreamer VG-87**

4-11 305 3 10560 4.6 489 3.8 400

*4th Dam*

**Springweather Garrett Darma VG-87**

4-11 2X 305 24280 4.9 1178 3.8 925



© Lea Jordan  
Cybil Fisher Photography

**CHAMPLIN-ARLIG BURDETTE DINA VG-85 @ 2-05**

Dam

**92**

**CHAMPLIN-ARLIG DINAS DIVINE**

840003143835558 Born: 12/5/2019

**Winter Calf**

*Consigned by Marshall & Casey Hinz*

**VISSERDALE SHINING**

12211599

PTAT +0.90 PTI +540

*Reisling x Visserdale Selena 3 EX-90*

**CHAMPLIN-ARLIG BURDETTE DINA**

840003125073879 2-05 Very Good-85

2-00 2 287 14580 4.1 603 3.2 464

*1st Jr. 2, NY State Fair 2017*

*Nominated All-American Spring Yearling 2016*

*2nd Dam:*

**Brown-Brook Normandin Dahlia GP-84**

*3rd Dam:*

**Brown-Brook Romeo Demi EX-92**

5-05 2 319 19840 3.5 691 2.9 568

*4th Dam*

**Brown-Brook Cornelius Dolly GP-80**

4-11 2 305 22170 3.6 803 2.8 626

*5th Dam*

**Brown-Brook Heligo Dazzle VG-88**

6-11 2 312 19730 3.3 654 2.7 535

*6th Dam*

**Brown-Brook Comet Destiny VG-87**

12-10 2 305 19540 3.3 643 2.8 552



© Cybil Fisher

**KOZY KOUNTRY DIMAYA VG-87**

Dam

**93**

**KOZY KOUNTRY REAGAN DEMI**

840003199698187 Born:9/09/2018

**Fall Yearling**

*Consigned by Wesley Noble & Hailey Pipher*

**PALMYRA BERKELY REAGAN-ET**

840003123620602

PTAT +1.60 PTI +483

*Berkely x Palmyra Poker LH Rosy-ET EX-92*

**KOZY KOUNTRY DIMAYA**

840003130807038 Very Good-87 @ 2-09

2-02 2 365 13210 3.6 475 3.2 427

*3rd Summer Yearling, Mid-Atlantic National 2017*

*2nd Dam:*

**Kozy Kountry Polka Dot EX-90**

3-10 2 320 15460 3.7 571 3.1 486

*3rd Dam:*

**Kozy Kountry Daisy VG-86**

4-05 2 326 16560 3.6 604 3.2 523

*4th Dam:*

**Kozy Dountry Danielle VG-86**

4-10 2 293 11110 4.9 547 3.8 425

*5th Dam*

**Moy-Ayr Jaye Delilah EX-92**

7-03 2 312 17550 4.3 752 3.1 546

*6th Dam*

**Moy-Ayr Kelly's Deanna**

2-04 2 299 11551 4.2 483 3.4 394

*7th Dam*

**Moy-Ayr R.B. Delora EX-90 2E**

2-05 2 305 13710 3.9 533 3.6 497

*8th Dam*

**Moy-Ayr D. Pat's Delores EX-90 2E**

7-06 2 305 14790 3.2 475 2.9 435



© Cybil Fisher

**BLUE-SPRUCE BALTIMORE 9822 EX-94**

Dam

**94**

**BLUE-SPRUCE B-KING BERNIE-ET**

840003206956436 Born: 3/05/2019

**Spring Yearling**

Consigned by Blue-Spruce

**DE LA PLAINE B-KING**

109500046

PTAT +1.40 PTI +509

*Virgile x De La Plaine Burdette Bling-ET VG-89 3yr*

**BLUE-SPRUCE BALTIMORE 9822**

840003006538230 6-09 Excellent-94

3-03 2 334 22260 4.6 1021 3.5 769

4-04 2 327 25881 3.9 1020 3.3 842

*7th 4 Yr Old, World Dairy Expo, 2015*

*1st 4 Yr Old & Grand Champion, VT State Show 2015*

*2nd Jr 3 & Res Int. Champion, Eastern States 2014*

*2nd Jr 3, VT State Show 2014*

*9th Jr 2, World Dairy Expo 2013*

*2nd Jr 2, VT State Show 2013*

*Nominated All-American Spring Yearling 2012*

*2nd Dam:*

**Blue Spruce Remington 8179 EX-91**

3-04 2 298 21050 3.8 796 3.5 729

*3rd Dam:*

**Scapeland Restless Bridget VG-86**

4-03 2 309 24650 3.8 935 3.1 752

5-03 2 305 23780 3.5 844 3.0 725

*4th Dam:*

**Scapeland BBBK Blush VG-87**

3-01 2 303 19740 3.7 735 3.3 649

*5th Dam*

**Scapeland Wanderingl Bold VG-85 @ 3-03**

4-03 2 322 29030 3.9 1133 3.2 919

*6th Dam*

**Scapeland MM Jilda's Bold VG-85**

4-05 2 314 21870 3.6 787 3.1 685

*7th Dam*

**Scapeland Jilda's T. Bold VG-85**

4-04 2 305 20810 3.3 685 3.0 630



© Lea Jordan  
Light & Color Photography

**STONE SPRINGS ROLLING THE DICE EX-90 @ 3-09**

Sells

**95**

**STONE SPRINGS ROLLING THE DICE**

840003138429913 Born: 1/11/2016  
2-4 2 278 15562 4.1 638 3.3 512  
3-6 2 220 17378 4.4 768 3.2 562

**Excellent-90 @ 3-09**

**Four Yr Old**

Due 6/27/20 to sexed B-King

10th Sr 3, World Dairy Expo 2019  
1st Sr 3 & BU, NY State Fair 2019  
Reserve All-American Winter Yearling 2017  
2nd Winter Yearling, World Dairy Expo 2017

**PALMYRA TRI-STAR BURDETTE**

840003138429913

PTAT +1.80 PTI +485

Tri-Star x Palmyra Reno Bethany-ET EX-90

**JACKSON HILL DICE**

68635768 5-07 Very Good-85

6-11 2 303 24650 3.6 877 3.2 778

Consigned by Duncan Bailey & Jeff Atherton

2nd Dam:

**Jackson Hill George Dallas GP-83**

4-05 2 334 19420 3.5 680 3.2 613

3rd Dam:

**Jackson Hill Heligo Delta**

4-00 2 325 15120 3.2 477 3.2 487



**CHER-MI BRKGS VELVEETA E-90**

Sells

**96**

**CHER-MI BRKGS VELVEETA**

69981620 Born: 9/10/2012  
01/11 2 365d 20540 4.5 927 3.7 750  
03/02 2 241d 18580 4.6 863 3.4 636

**07/01 E90 V88 E91 E90 E91 V89**

**Aged Cow**

Due 10/7/20 to Secret Weapon

**R N R PAYOFF BROOKINGS ET \*TM**  
198772 \*TM PT DT WT BH2C  
PPR: +83 98%R PTAT: +0.5 99%R (12/19)  
PTA: +193m +18f +22p +186NM\$ 99%R (MACE)  
PTA PL: +0.0 SCS: +2.84 DPR: +0.4 SCE: +4.1  
PTA LIV: -0.6  
7313 dau. av. 24559 4.1 1016 3.4 836  
4275 class. dau. av. FS:84.3 UDC:0.64 FLC:0.07  
Payoff x R N R Denver Brooke 3E-E94

Consigned by Jesse Stanton Connor

2nd Dam:

**Cher-Mi Pres Valerie 2E-90**

05/04 362d 2X 22980 4.3 997 3.4 782

06/06 312d 2X 22410 4.3 957 3.5 780

**CHER-MI ALLOY VANNA**  
66397038 04/08 E90 E91 E92 V86 V88 E91  
03/01 325d 2X 20720 4.5 939 3.6 739  
04/02 365d 2X 28830 4.8 1393 3.4 985

**97**

**RUMSPRINGA ALLSTAR VARSITY**

840003210747978 Born: 9/01/2019

Fall Calf



**TWINKLE-HILL CADNC ALLSTAR \*TM**  
72973226 \*TM PT DT WT BH2T  
PPR: +22 80%R PTAT: +1.1 79%R (12/19)  
PTA: +240m +5f +5p +69NM\$ 90%R (GEN)  
PTA PL: +0.9 SCS: +3.01 DPR: -1.3 SCE: +4.1  
92 dau. av. 22576 3.9 883 3.3 742  
27 class. dau. av. FS:83.5 UDC:0.98 FLC:0.09  
Cadence x Twinkle-Hill PS Amberlee 2E-E92

**CHER-MI BRKGS VELVEETA**  
69981620 07/01 E90 V88 E91 E90 E91 V89  
01/11 2 365d 20540 4.5 927 3.7 750  
03/02 2 241d 18580 4.6 863 3.4 636

03/2020 CDCB SUMMARY - GENOMICCOW			NMS +49
Milk	+217	63%R	Fluid Merit \$ +35
Fat	+10	+0.01%	Cheese Merit \$ +56
Protein	+10	+0.01%	Grazing Merit \$ +2
SCS	2.94	%R	Gestation Len. -1 Fert. Index -1.6
PL	-0.3	%R	Livability -1.6 Mastitis
DPR	-2.3	%R	EFI % gEFI 9.4%
HCR	-0.2		
CCR	-0.7		0 Dtrs 0 Herds % US

03/2020 GHA TYPE SUMMARY			PPR +14
PTAT	+0.70	83%R	UDC+0.36 MO 0 D / 0 H
Stature	+0.60	Tall	
Strength	+0.30	Strong	
Body Depth		Deep	
Dairy Form	+0.50	Open Rib	
Rump Angle	-1.30	High Pins	
Thurl Width	+0.20	Wide	
Rear Legs-Side	+0.20	Slant	
Rear Legs-Rear	+0.60	Straight	
Foot Angle	+0.20	Steep	
Feet & Legs Score		High	
Fore Udder	+0.50	Strong	
Attachment		High	
Rear Udder Height	+0.30	High	
Rear Udder Width	+0.40	Wide	
Udder Cleft	+0.20	Strong	
Udder Depth	-0.10	Deep	
Front Teat Placement	+0.30	Close	
Rear Teat Placement		Close	
Teat Length	-0.80	Short	



© Cybil Fisher

**CUTTING EDGE P SHERRY 3E-394**

Dam

**98**

**CUTTING EDGE N SHOWY ETV**

68204579 Born: 9/12/2019

**Fall Calf**

Consigned by Edge View

**NORWIN**

120081082091 PT DT MT WT BH2T  
 PPR: +61 84%R PTAT: +0.9 87%R (12/19)  
 PTA: +419m +14f +16p +107NM\$ 90%R (MACE)  
 PTA PL: -0.1 SCS: +2.96 DPR: -1.7 SCE: +5.7  
 PTA LIV: +0.7  
 2737 dau. av. 26788 4.2 1126 3.3 890  
 1860 class. dau. av. FS:84.2 UDC:1.09 FLC:0.54  
*Nesta x Florins Precise Dubai*  
**CUTTING EDGE P SHERRY**  
 68130956 08/11 3E-E94 E96 E94 E93 E95 E92  
 03/05 328d 2X 25000 4.8 1203 3.6 908 DHIR  
 05/07 330d 2X 22600 4.8 1088 3.9 882 DHIR  
 06/07 365d 2X 22080 4.6 1015 3.8 847 DHIR  
 07/08 365d 2X 26490 5.0 1332 3.9 1045 DHIR  
 Lifetime: 2107d 140880m 6711f 5340p  
 2nd 5 Yr Old, Eastern National 2016  
 6th 4 Yr Old, Eastern National 2015  
 Nominated All American Sr 3 2014  
 4th Sr 3, World Dairy Expo 2014  
 Reserve All American Sr 2 Yr Old 2013  
 2nd Sr 2, Southeast National 2013  
 All-American Winter Yearling 2012  
 Jr Champion, World Dairy Expo 2012  
 Nominated All-American Winter Calf 2011

2nd Dam: **Rose Lane Sherrys Shasta E93**  
 02/02 325d 2X 25350 4.6 1175 3.7 948  
 03/03 365d 2X 30520 4.3 1325 3.6 1085  
 6th 4 Yr Old, World Dairy Expo 2013  
 1st Sr 3, NY State Fair 2012  
 2nd Sr 3, Eastern BS Show 2012  
 3rd Dam: **Kruses Four M Jason Sherry 3E-94**  
 04/07 365d 2X 29660 5.5 1645 3.9 1149  
 Life: 2471d 149090m 7795f 5783p  
 Res All American Component Merit Cow 2014  
 1st Total Performance, World Dairy Expo 2014  
 4th Dam: **Kruses Four M Sabrena-ET 2E-90**  
 4/01 365d 2x 27090 4.8 1295 3.6 983  
 5th Dam: **Kruses Banker Shasta-ET 2E-91**  
 4/10 365d 2x 26780 4.2 1121 3.2 860  
 6th Dam: **Kruses Ensign Verlynn 2E-93**  
 7/04 365d 2x 27370 5.0 1356 3.4 926  
 Reserve All American Jr. 3 Year Old 1996  
 7th Dam: **Kruses Jubilation Virginia-ET 2E**  
 5/09 365d 2x 27680 5.0 1375 3.5 980  
 Reserve All American 3 Year Old 1989  
 8th Dam: **Kruses Beautician Vixie \*TA 5E**  
 "Superior Brood Cow"  
 6/04 357d 2x 18680 4.6 857 3.3 617  
 All American 2 Year Old 1980  
 All-American 3 Year Old 1981  
 Grand Champion, Madison, 1980 & 1981  
 9th Dam: **Kruses Stretched Vickie 2E**  
 Nominated All American 2 Year Old 1976

# 99

## PEARLDELLBOSEPHUSWATERMELON

68204938 Born: 6/08/2019

**Summer Yearling**

Consigned by Elizabeth Scheifferstine

**JOBO WONDER BOSEPHUS ET \*TM**

66738335 \*TM PT DT WT BH2C

PPR: +42 96%R PTAT: +1.2 97%R (12/19)

PTA: +391m +43f +20p +62NM\$ 99%R (MACE)

PTA PL: -3.2 SCS: +2.89 DPR: -5.7 SCE: +5.0

PTA LIV: -6.2

1697 dau. av. 24252 4.2 1014 3.3 805

564 class. dau. av. FS:84.4 UDC:1.11 FLC:0.68

*Wonderment x Front Line Pronto Bess 2E-E92*

**HYLIGHT CADENCE WINNIE**

840003139408388 02/07 V85 V85 +83 V85 V86 V85

*2nd Dam*

**Empire CES Winter GP-80**

02/00 285d 3X 19400 3.7 715 3.0 574

# 100

## ETERNAL FLAME SASSAFRAS

68176592 Born: 3/16/2016

**03/05 E90 V88 E91 V88 E91 E90**

**Four Yr Old**

*Due 6/20 to Dynamite 14BS393*

*Fresh 12/1/19*

Consigned by Pieper

**TOP ACRES GPS-ET \*TM**

68137668\*TM PT DT WT BH2T

Not Classified

PPR: +3 91%R PTAT: +0.6 93%R (12/19)

PTA: +210m -1f -3p +17NM\$ 96%R (GEN)

PTA PL: +0.2 SCS: +3.02 DPR: -0.9 SCE: +7.3

PTA LIV: +2.2

331 dau. av. 22915 4.0 908 3.2 742

141 class. dau. av. FS:84.2 UDC:0.67 FLC:0.66

*Supreme x Bo Joy Ensign Gloria 3E-E93*

**ETERNAL FLAME SQUATCH**

68159979 06/00 E91 E93 E93 E92 E91 E90

*2nd Dam*

**Eternal Flame Swagger VG-86 3-05**

02/03 2 305d 16710 3.3 558 3.5 590

03/04 2 276d 14030 4.0 567 3.5 498





© Lea Jordan  
Lybil Fisher Photography

**GRAYSTONE OSBORN TOTAL GIBSON V-86 @ 2-07**

Dam

**101**

**OSBORN ZBW THUNDER GUINNESS**

840003141544432 Born: 4/16/2019

**Spring Yearling**

**CUTTING EDGE THUNDER \*TM**

68121893 \*TM PT DT WT BH2T  
PPR: +12 93%R PTAT: +0.5 96%R (12/19)  
PTA: -224m -1f -5p +93NM\$ 97%R (MACE)  
PTA PL: +2.0 SCS: +2.80 DPR: +0.5 SCE: +5.6  
PTA LIV: +1.4

378 dau. av. 22405 4.1 914 3.3 746  
248 class. dau. av. FS:84.5 UDC:0.28 FLC:1.86  
TD & Sunnyisle KB Tristan-ET 2E-E93

**GRAYSTONE OSBORN TOTAL GIBSON**

68190521 02/07 V86 V86 V86 V85 V85 V86  
Grand Champion NY State Fair 4-H Show 2019  
ReS Grand Champion, NY Brown Swiss Jr Show 2019

Consigned by Mason Ziemba & Nate Osborn

2nd Dam:

**Graystone Blue Chip Gracie E-92**  
04/09 305d 2 21490 4.4 955 3.6 784  
1st Winter Yearling, Eastern BS Show 2010  
1st Winter Calf, Eastern National 2009  
3rd Winter Calf, Southeast National 2009

3rd Dam:

**Bo Joy Ensign Gary-ET 3E-E93**  
04/09 325d 2X 23570 4.6 1090 3.5 817  
05/10 305 2X 23230 4.3 1003 3.7 855

4th Dam:

**Bo Joy Emory Gretchen 2E-E93**  
06/07 365d 2x 28440 4.4 1263 3.5 983  
Nominated All-American Aged Cow 1999

5th Dam:

**Chic-A-Wil Stylish Grace V-86**  
4/09 360d 2x 19870 4.4 880 3.6 710

6th Dam:

**Chic-A-Wil Quick 2E**  
09/02 354d 2x 22330 3.7 820



**THURSTON FARMS PRIMETIME TRIXIE VG-87 @ 2-01**  
*Dam of Choice*

**102 CHOICE OF BEAU X TRIXIE**

*Choice of 2 Beau calves due 3/1/20 or  
 one Latimer calf due 9/1/20  
 Trixie is due back for Fall shows*

*Consigned by Glenn & Sheryl Taylor*

**Dam**  
**Thurston Farms Primetime Trixie**  
*Unanimous All-American Milking Yearling 2019  
 Unanimous Jr All-American Milking Yearling 2019  
 Grand Champion, World Dairy Expo Jr Show 2019  
 Reserve Int Champion, World Dairy Expo 2019  
 1st Milking Yearling, World Dairy Expo 2019  
 1st Milking Yearling, World Dairy Expo Jr Show 2019*

**COULEE CREST NOVAK LAMBEAU**  
 840003128910115 7GU00473  
 PTAT +1.00 UDC+1.0 FLC+1.3 PTI +81  
*Novak x Coulee Crest Copper Leenah*

**THURSTON FARMS PRIMETIME TRIXIE**  
 840003126794988 VG 87 @ 2-01

*Maternal Sisters to 2nd dam of lot 104*  
**Knapps Regis Tambourine-ET EX-95**  
*3x Grand, World Dairy Expo Jr Show  
 Unanimous All-American Aged Cow 2015  
 Unanimous Jr All-American Aged Cow 2015  
 Unanimous Jr All-American 5-Year-Old 2013  
 Res. All-American 5-Year-Old 2013  
 All-American & Jr All-American Jr 3-Year-old 2011  
 All-American & Jr All-American Jr 2-Year-Old 2010*  
**Knapps Toolite Regis Trista-ET EX-94**  
*2x Nominated All-American*  
**Knapps Pies Tricks-ET EX-94**  
**Knapps Hillpoint Regis Tweetie-ET EX-93**  
**Knapps Mission Tango-ET EX-93**  
**Knapps Regis Tabby-ET EX-92**  
**Knapps HP MB Mission Trisha-ET EX-92**  
**Knapps Regis Tamilla-ET EX-90**  
**Knapps Regis Tamesty-ET EX-90**  
**Knapps Regis Tanbark-ET EX-90**  
**Knapps Regis Tamrick-ET VG-89 @2-09**  
*Nominated All-American Jr 2 Yr Old 2017*  
**Knapps Aaron Tamika-ET EX-90 @ 3-11**  
**Knapps Fayette Tamarind-ET EX-91**  
**Knapp Mozier Aaron Secret-ET EX-90**  
**Knapps Fayette Tambrea-ET EX-90 @ 3-07**  
**Knapps Mentor Tam-ET EX-90 @ 3-03**  
**Knapps Adacka Triumph-ET EX-90**  
**Knapps Prada Tamarilla-ET EX-90**  
**Knapps RO Too Hot Too Handle-ET VG-88 @ 2-07**

*2nd Dam:*  
**Knapps Regis Trotter-ETV VG-88 @ 4-03**  
*3rd Dam:*  
**Knapps Ace Tamera EX-93**  
 9-07 2 365 32,350 4.2 1351 3.2 1036  
 Life: 2,404D 141,260M 4.4% 6,156F 3.3% 4,630P  
*20 Excellent & 24 Very Good Daughters to Date  
 Maternal Sisters*  
**Knapps Deeman Tamaro EX-92**  
**Knapps Hillpoint Pie Teacup-ET EX-94**  
*4th Dam: Sunrise Luxury Tami EX-93*  
 3-10 2 365 28,480 4.2 1198 3.2 907



# 103 ETERNAL FLAME MELODY

840003149665933 Born: 7/14/2018

**Jr 2 Yr Old**

Due 7/15/20 to Den Be WB Jack 97000528

3rd Summer Yearling, PA State Jr Dairy Show 2019

**WALNUT RIDGE PRINCE CHARMING**

97001421 7GU472 A2A2

PTAT +1.9 +1.6UDC +1.8FLC PTI +91

Pilot x Walnut Ridge Yogi Cherish-ET VG-87 @ 3-07

Consigned by Pieper

**ETERNAL FLAME MOROCCO**

78002064 Excellent-91 @ 4-02

2nd Dam: **Eternal Flame Malibu**

Maternal Sisters

**Eternal Flame Miracle VG-85 @ 2-01**

**Eternal Flame Mia**

HM Jr AA Summer Yearling 2010

**Eternal Flame Miranda**

HM Jr AA Jr 2 2009.

3rd Dam: **Korona Maggie L Megan EX-92 @ 6-11**

2-11 2 305 24550 5.3 1300 3.3 800

5-03 2 305 25430 4.3 1085 3.1 783

Junior All-American & Nom. All-American Aged Cow 2007

Reserve Sr Champion, Premier National Jr Show 2007

HM Jr All-American 5-year-old 2006

Reserve Sr Champion, Premier National Jr Show 2006

HM Jr All-American Sr. 3-Year-Old 2004

Maternal sisters

**Eternal Flame Miranda EX-91 @ 3-05**

**Eternal Flame Mia EX-90 @ 3-04**

**Eternal Flame Mercury-ET EX-90 @ 3-07**



**KORONA MAGGIE L MEGAN EX-92**

3rd dam

# 104 ETERNAL FLAME MILLENNIUM

97003619 Born: 12/1/2016

**Sr 3 Yr Old**

Fresh 12/1/19

Bred 2/25/20 to 7G473 Beau

**MARODORE AARONS LEVI-ET**

000068025119 7GU438 A2A2

PTAT +1.2 +0.6UDC +1.2FLC PTI +31

Aaron x Marodore Luxury Lorraine EX-92

Consigned by Pieper

**ETERNAL FLAME MERCEDES-ET**

68043959

Maternal sister

**Eternal Flame Miracle VG-85 @ 2-01**

**Eternal Flame Mia**

HM Jr AA Summer Yearling 2010

**Eternal Flame Miranda**

HM Jr AA Jr 2 2009.

2nd Dam

**Korona Maggie L Megan EX-92 @ 6-11**

2-11 2 305 24550 5.3 1300 3.3 800

5-03 2 305 25430 4.3 1085 3.1 783

Junior All-American & Nom. All-American Aged Cow 2007

Reserve Sr Champion, Premier National Jr Show 2007

HM Jr All-American 5-year-old 2006

Reserve Sr Champion, Premier National Jr Show 2006

HM Jr All-American Sr. 3-Year-Old 2004

Maternal sisters

**Eternal Flame Miranda EX-91 @ 3-05**

**Eternal Flame Mia EX-90 @ 3-04**

**Eternal Flame Mercury-ET EX-90 @ 3-07**



**KORONA MAGGIE L MEGAN EX-92 @ 6-11**

2nd dam



© Cybil Fisher

**HC-HP RED ROB FIREBALL-EXP-ET 4E-94**

Dam

# 105 ELITE HP FIREWALL-EXP-ET

840003142494084 Born:12/01/2017

Consigned by Peter Vail

**Sr 2 Yr Old**

Due 7/21/20 to Commanche (Select)-  
Carrying ultrasounded female

**HC-HP Red Rob Fireball-EXP-ET 4E-94**

1st Aged Cow, Sr & Res Grand, Winter Nat'l 2018  
2nd Five Yr Old, New York Spring Show 2017  
Nominated All-American Four Year Old 2016  
All-American Senior 3 Yr Old 2015  
Grand Champion, NY Spring Show 2015  
1st Sr 2, Eastern National Show 2014  
Nominated All-American Fall Yearling 2013  
1st & Jr Champion, NY Spring Show 2013  
1st & Res Jr Champion, Eastern National 2013

**INNISFAIL PERFECTION EXP**

68312600 Not Classified  
PPR: +73 61%R 00%R  
PTA: +330m +13f +10p +171NM\$ 68%R  
PTA PL: +3.5 SCS: +3.02 DPR: -0.2 SCE:  
18 dau. av. 21629 3.6 784 3.0 648  
*Perfect Storm x Innisfail RB Princess 771 E-90*

**HC-HP RED ROB FIREBALL EXP ET**

68309898 08/02 4E-E94 E96 E96 E95 E94 E94  
02/06 340d 2x 20960 3.6 757 2.9 617  
03/06 305d 2x 25410 3.7 932 3.1 789  
04/11 305d 2x 28320 3.5 986 3.1 866  
06/09 305d 2x 30040 3.6 1078 3.0 894  
06/09 365d 2X 33720 3.6 1213 3.0 1017  
Maternal sisters  
**Springhill Firepower-ET EX-92**  
**Springhill Firestarter EX-92**  
**HC-HP Red Robin Flare EXP-ET VG-86**  
**Springhill Firecracker-ET VG-88**  
**Springhill Fireworks-ET VG-87**  
**Springhill Firesky-ET VG-88**  
**Springhill Firelight-ET VG-88**

2nd Dam:

**Sunshine Now See Fireball 2E-90**  
02/08 287d 3X 12310 3.7 456 3.0 371  
06/09 229d 2X 12960 3.4 437 3.1 406  
07/10 274d 2X 19980 3.2 648 2.9 588  
*Reserve All American Fall Calf, 2002*  
*Reserve All American Fall Yearling, 2003*

3rd Dam:

**Sunshine Fig's Frosty EX-90**  
05/05 342d 22520 3.5 797 3.1 700  
06/05 352d 21090 3.4 717 3.1 651

OWNERSHIP	ANIMAL NAME	LOT#
MASON ZIEMBA	ZBW-ZIEMS LISTEN TO ME-RED	1
MASON ZIEMBA	MARCH UNSTOPPABLE X LISTEN TO ME	2
MASON ZIEMBA	ZBW JORDY LEMOINE	3
MASON ZIEMBA	ZBW M LUCY CRISP	4
PINE-TREE	LUCK-E AWESOME JOY-RED	5
PINE-TREE	9 #1 MOOVIN SXD EMBRYOS X AWESOME JOY	6
ADAM FRALEY	CHOICE OF 3 UNSTOPPABLE X VALLEYRIVER JUP RUDY-RED	7
DENNIS SNYDER	CHOICE OF 2 UNSTOPPABLES BORN DECEMBER	8
MASON'S ANGEL SYNDICATE	HOSKING JORDY ALABAMA-RED	9
TIMOTHY ZIEMBA	ZIEMS-DSRN A ADELLE-RED	10
LIDDLEHOLME	Liddleholme Royal-Red	11
DENNIS SNYDER	NORTH-EFFECT ALT TESTIFY-RED	12
ST GENETICS	STGEN ALTITUDE 86477-RED-ET	13
RETSO & PETER VAIL	Retso-PV Jo Hyacinth-RED-ET	14
ST GENETICS	STGEN JORDY 84567-RED-ET	15
PAUL SKARKA	BS	16
CLARK WOODMANSEE	Woodmansees Unstp Arienna	17
ZBW	ZBW AVALANCHE PEPPER-RED	18
ZBW	ROCKLAN-ZBW PRIMADONNA-RED	19
ZBW	ZBW DOC PRIVY	20
ZBW & RETSO	AUGUSTINIAN KD ORCA	21
ZBW & RETSO	ZBW-RETSO RAPID OCCURANCE	22
MASON ZIEMBA	6#1 AWESOME X MS ZBW DEMPSEY LOUANA	23
MASON ZIEMBA	ZBW M UNDENIED LUXURY	24
ZBW & RETSO	ZBW M LIGHTBEEM	25
ZBW & RETSO	ZBW M CHIEF LIFTOFF	26
MASON ZIEMBA & JACK LOMEQ	ZBW DISCJOCKEY LORRAINE	27
ZBW	ZBW M DOC LANGILLE	28
RETSO	Choice Camo x Sidekicks	29
RETSO	Retso Humble N Classy	30
RETSO & PULVER	Retso Beemer Chloe-ET	31
RETSO	Retso Cosmic Beem-ET	32
KALEB SAMPLE	MS ZBW ALTITUDE LIZZO	33
MASON ZIEMBA & SUE BROWN	LYLEHAVEN MAKE ME LAUGH	34
BLUE-SPRUCE	MS ACK-LEE ARCH KISS	35
PETER VAIL	MS UNIX 2ND LOOK	36
PETER VAIL	MS HIGH OCTANES 2ND LAP	37
RETSO	Retso Solo Performance-ET	38
RETSO	Retso Classic Persuasion	39
RETSO	Retso Pure Sol-ET	40
SEKARAK	Claircrest Doorman Lila	41
RETSO	Ms Crstbrke Banginonthedoor	42
RETSO	Retso Bounce Back	43
CLARK WOODMANSEE	Vailwood Drmn ms Singrid-ET	44
ADAM FRALEY	5 #1 SXD SIDEKICK EMBRYOS X WILDTHING	45
RETSO & ZBW	LIDDLEHOLME AVE MORGAN	46
ST GENETICS	SIEMERS UNDND WHISH 29960	47
ST GENETICS	SIEMERS BYWY COOL-WHIP	48
LUNCREST	Luncrest GW Whisper	49
LUNCREST	LUNCREST DENVER BABE	50
BENEKE	Willow-Terrace Mafia Groovy	51
TIMOTHY ZIEMBA	ZIEMS TATOO OF MUDDY	52
LARRY BAILEY	KINGSBURY ARTIST CUTSIE	53
ADAM FRALEY	KRULLCREST RCH DM LUNA	54
BUDJON & PETER VAIL	BUDJON-VAIL RAPTOR SONYA	55
JACK LOMEQ	COMESTAR LARI DELL SOLOMON	56
JEFF PIRRUNG	AUGUSTINIAN DMAN ATLEE	57
ZBW, RETSO, & VAIL	ZBW CORVETTE ALFALFA	58
ZBW, RETSO, & VAIL	MS ZBW-RET-SV DVR ASHLYN	59
ZBW, RETSO, & VAIL	MS ZBW-RET-SV DENVER ADA	60
RETSO	Retso Undnied Attractive-ET	61
RETSO	Retso Wonka Acrobat	62
ST GENETICS	MS TRIPLECROWN APPLAUSE-ET	63
ZBW & RETSO	MS BAILEYS SID BELINDA	64

# INDEX

BY LOT NUMBER  
PAGE 1

LARRY BAILEY	MISS DENVER BABY	65
ZBW & RETSO	ZBW RETSO RAPTOR BLING	66
ZBW, VIOLET HILL, & ZIEMS FARMS	MS ZIEMS BLAKE HALSEY	67
KYLE BARTON	Bar-Vail Vixens HPC Verbena	68
RETSO & WILROC	Retso-Roc KD Missy	69
KYLE THYGESEN	HOWACRES AMMO HOTSPOT	70
RETSO & CONNOR	Thistleledown Shantias Solo-ET	71
ZBW & RETSO	WOODCREST SHMRCK BRONWYN	72
MASON ZIEMBA	SCO-LO-COONS SID BALLY	73
MASON ZIEMBA & JESSY COMTOIS	OAKFIELD DOOR RAINDROP	74
COLE STRICKLAND	PLAINFIELD DOORMAN CHEETAH	75
PAUL SKARKA	BS-D SATURN INDIANA	76
BEN PRENTICE	WINDSOR-MANOR OCT Z WENDY	77
JESSE STANTON CONNOR	Rumspringa Rdg Low Altitude	78
RETSO	Smithland Corvette Topper	79
GARY MOORE	DGM CHROME CAROLINA	80
MASON ZIEMBA	SUGAR & SPICE MG CONFESSION	81
ZBW, RETSO, & JESSE CONNOR	CHOICE OF MARCH VIP X FOREVER-HOPEFUL GOLDA MEMORY	82
MASON ZIEMBA & GRACE SHROUD	PFAPPSWAY IMP GRACEFOREVER	83
MASON ZIEMBA & GRACE SHROUD	MS GRACEFOREVER GAME FACE	84
MASON ZIEMBA & GRACE SHROUD	MS GRACEFOREVER GAME ON	85
ST GENETICS	5#1 KIDROCK EMBRYOS X GUMDROP	86
KEN BENEKE	Oblong Valley C Shiny	87
KEN BENEKE	OBLONG VALLEY FIZZ SULTRY	88
KEENAN THYGESEN	HOWACRES C VENEZUELA	89
SEACORD	RBJ VICTORIOUS GINGER	90
DREW HILL	Stoney Point Tequila Fifi	91
MARSHALL & CASEY HINZ	CHAMPLIN-ARLIG DINAS DIVINE	92
WESLEY NOBLE & HAILEY PIPHER	KOZY KOUNTRY REAGAN DEMI	93
BLUE-SPRUCE	BLUE-SPRUCE B-KING BERNIE	94
DUNCAN BAILEY & JEFF ATHERTON	STONE-SPRINGS ROLLING THE DICE	95
JESSE STANTON CONNOR	Cher-Mi Brkgs Velveeta	96
JESSE STANTON CONNOR	Rumspringa Allstar Varsity	97
EDGE VIEW	CUTTING EDGE N SHOWY	98
ELIZABETH SCHEIFFERSTINE	PEARLDELL BOSEPHUS WATERMELON	99
PIEPER	ETERNAL FLAME SASSAFRAS	100
MASON ZIEMBA & NATE OSBORN	ZBW OSBORN THUNDER GUINNESS	101
GLENN & SHERYL TAYLOR	CHOICE OF THURSTON FARMS PRIMETIME TRIXIE	102
PIEPER	ETERNAL FLAME MELODY	103
PIEPER	Eternal Flame Millenium	104
PETER VAIL	ELITE HP FIREWALL EXP ET	105

# INDEX

BY LOT NUMBER  
PAGE 2



# HOLSTEIN ASSOCIATION TERMS AND CONDITIONS FOR PUBLIC SALES

EFFECTIVE MARCH 2, 1996 - Amended October 1, 1997, June 28, 2000, June 23, 2002, March 26, 2010 and March 24, 2016

**TERMS:** The terms of the sale are cash unless arrangements are made prior to the sale or are printed in the sale catalog. Only when the above conditions are met will the buyer be entitled to the warranties listed below. In no case will animals be released unless settlement is made with the clerk of the sale.

**RESPONSIBILITY:** The seller, buyer, and manager of this sale are obligated to comply with the provisions of these terms and conditions.

**EXPORT SALES:** Buyer assumes all responsibility for health tests required by the importing country.

**BIDS:** The highest bidder is the buyer. Bidding parties or their agents are responsible for all bids placed. Every animal or lot presented for bidding is pledged to absolute sale. In case of dispute, the animal or lot will again be put up for advance bids, and if there is no advance bid, the animal or lot will be sold to the person the auctioneer accepted the last bid from. In case two or more claim the bid, the auctioneer will indicate the party whose bid he recognized. Other claimants will be given an opportunity to increase the bid and bidding will be restricted to the two or more claimants.

**BY-BIDDING:** Bidding directly or indirectly by the sole owner of any animal or lot is prohibited unless the intention to bid is disclosed specific to each animal in the catalog and announced when the animal enters the ring. Bidding by any member of a partnership, syndicate, or other entity having an ownership interest in an animal or lot is permitted.

**TRANSFER OF OWNERSHIP:** For all Registered Holsteins<sup>SM</sup>, the transfer of ownership to the buyer will be recorded on the records of Holstein Association USA and a certificate of registration showing that transfer of ownership will be provided to the buyer free of charge. For embryos, the transfer of ownership to the buyer will be recorded on the records of Holstein Association USA free of charge to the buyer.

**RISK:** All animals located at sale site are at the purchaser's risk as soon as struck off, but will be cared for free of charge for a maximum of 24 hours following the end of the sale.

## WARRANTIES:

- 1) Each consignor warrants clear title to the animal or lot, and the right to sell same.
- 2) To the best of the seller's knowledge, each animal is sound and healthy in every respect and embryos have been recovered, processed, frozen, transferred and graded in keeping with IETS recommendations unless otherwise noted in the catalog or announced from the auction stand. Every precaution will be taken to represent the physical condition of each lot exactly as is known. Examination of all purchases should be made immediately after the purchase and before the close of the sale, and if found not to be as represented, complaint must be reported to the sale management before the close of the sale. In the event no complaint is filed, it is understood that the buyer assumes full ownership in the case of animals at sale site together with all risks, after which no representations of the seller can be challenged through the sale management. Heifers that never calved are in no way guaranteed as to the condition of their udders following calving. The sex of an embryo or fetus is in no way guaranteed.

### 3) Breeding Warranty

The seller guarantees all animals to be breeders, but not beyond the purchase price, with the following understanding:

- a. Males - Should any bull after reaching the age of fourteen months fail to prove a breeder after being used for two months on cows or heifers known to be breeders, the matter shall be reported in writing to the seller within three months of the sale date. The report must include the animal's examination record, a written statement of treatment, and a statement of the animals' inability to breed,

by a licensed veterinarian. The seller has the option to refund the purchase price or make other settlement that is satisfactory to the buyer. In either case the rights of ownership of the animal return to the seller. The seller makes no guarantees with respect to the ability to freeze semen.

- b. Females - All females are guaranteed to be breeders with the exception of:

1. Cows over 7 years of age when sold;
2. Cows and/or heifers carrying a pregnancy that is the result of an embryo transfer.

Report of a non-breeder must occur in writing within 3 months of the date of sale or before the animal reaches 21 months of age and must be submitted to the seller. The report must include the animal's examination record, a written statement of treatment, and a statement of the animals' inability to breed, by a licensed veterinarian. The seller has the option to refund the purchase price or make other settlement that is satisfactory to the buyer. In either case the rights of ownership of the animal return to the seller.

Females bred when sold and pronounced in calf are presumed to be pregnant but pregnancy is not guaranteed unless so announced. The seller makes no warranty that pregnant cows will deliver calves or that they will carry calves full term.

- c. If, after the sale, embryos or oocytes are recovered from a female or an attempt is made to superovulate her, this negates the breeding warranty unless there is a separate written agreement between buyer and seller.

**SHIPPING:** Assistance will be given in arranging shipping of the animals after the sale. All costs, risks and responsibility will be borne by the purchaser.

**PEDIGREE INFORMATION:** All production, classification, type and production summaries are current. Only information recorded on Holstein Association USA pedigrees is used. Any production or classification records supplied by the seller or consignor will be properly identified as provided by owner. Records in progress are identified as such.

**GENOMIC INFORMATION:** If genomic information on the animal or embryo is available, it must be dated and disclosed at or before the time of sale.

**EMBRYO TRANSFER:** All registered animals that have resulted from embryo transfer are identified with one of the following suffixes in the name: ET, ETS (from split embryo), or ETN (from nuclear transfer). If unregistered, the appropriate technology will be identified. Donor dams are identified.

**HEALTH WARRANTY:** The seller will provide an official health certificate to the buyer for each animal showing the results of all health tests made in preparation for this sale as required by the state where the cattle reside. Other health tests completed for this sale will be disclosed.

**ERRORS:** The material in this catalog has been carefully edited. If any errors or omissions are discovered, they will be announced. Such announcements take precedence over that printed in this catalog.

**ACCIDENT:** The sale management, the consignors, and the owner of the grounds will not be responsible in any case for the condition of the grounds or the behavior of the animals and disclaim any liability in the event of personal accident or property loss.

**LIMITATIONS OF WARRANTIES:** Warranties contained herein, unless terminated earlier, will cease upon the resale of an animal.

# ROCKIN

# @

# RETSO *Holsteins*

