



2022 NATIONAL HOLSTEIN
Convention Sale

MILITARY HERITAGE ALLIANCE - SIOUX FALLS, SD

June 30, 2022



Welcome!

The 2022 National Holstein Convention Sale Committee would like to extend a warm welcome to you, and we thank you for your interest.

We feel we have put together a group to meet everyone's needs – no matter what those are. We are offering; top genomic opportunities, outstanding deep pedigrees, fresh show cows, fancy show prospects, and even a chance to add to your bulk tank by choosing a semi-load of fresh cows with unlimited potential from over 500 head!

We would like to thank all our consignors for offering their best, whatever we asked for. The Committee would also like to thank our selectors and sale staff, they are some of the bests in this business!

We'd also like to thank Paula Bovre and the Great Northern for the great work on the catalog, it's enjoyable to work with someone so good and willing to help! We are grateful to all our supporters who have designed and donated ads and the staff and interns at MN Holstein for their assistance – we couldn't do it without you!

The venue and location didn't allow for live animals, but we feel you will be well satisfied with your purchases while enjoying a terrific atmosphere to that this wonderful event.

Thanks!
2022 National Holstein Sale Committee



Progress on the Plains

2022 National Holstein Convention Sale

Thursday, June 30, 2022

Military Heritage Alliance Center – Sioux Falls, SD

1600 W Russel Street, Sioux Falls, SD 57104

Event will be a video sale with a live auction and online bidding through Cowbuyer. Trucking arrangements will be the responsibility of the buyer.

Schedule of Events

5:00 p.m. – 6:50 p.m.

Pre-Sale Social and Steak Sandwich Meal

7:00 p.m. – 10:30 p.m. National Sale

There will be shuttle service provided 4:30 - 9:30 p.m.

Internet bidding and live webcast at Cowbuyer.com



Aaron Ray Tompkins

Ph: 336.363.4639 • atompkin@vt.edu

Bidders must be pre-registered and be pre-approved.

Sale Location

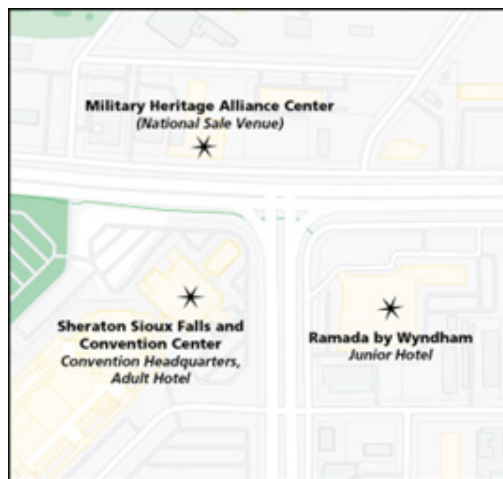

Sale Manager & Clerk

Courtney SALES LLC
 2564 Pole Line Rd.
 Ridgeway, IA 52165
 Amy Courtney 563-380-4571
 Office 563-387-0035
courtneysalesllc@gmail.com

Announcements take precedence over printed material

Sale Staff

Scott Courtney	563.380.1318
Scott Culbertson	507.923.1881
Kevin Jorgensen	920.210.3992
Chad Ryan	920.960.1449
David Lentz	717.329.9202
Rick VerBeek	614.580.8662
Jim Vierhout	712.470.1202

Sale Committee

Greg Bohn	605.237.2625
Trevor Ekkel	507.215.7521
Corey Feltmann	952.239.8752
Arnie Gruenes	320.493.9703
Spencer Hackett	320.267.3180
Nathan Johnson	605.695.7144
Tracy Schaefer	320.360.5188
Andy Steinhagen	612.581.7523

Selectors

Scott Courtney	563.380.1318
Scott Culbertson	507.923.1881
Andrew Hetke	715.609.0134
Nathan Johnson	605.695.7144
Kevin Jorgensen	920.210.3992
David Lentz	717.329.9202
Abe Light	315.651.7410
Rick VerBeek	614.580.8662
Chad Ryan	920.960.1449

Multi-Media Coordinator

CattleClub.com
 608.698.2855
CattleClub.com@gmail.com

Sale Chairmen

Andy Steinhagen 612.581.7523
 Spencer Hackett 320.267.3180

MN Holstein Association is not responsible for accidents

Responsibilities of Buyers & Sellers

THE CATTLE OFFERED IN THE NATIONAL SALE WILL BE SELLING IN ABSENTIA

Please read the details below for obligations of both Buyers and Sellers.

Buyers Responsibilities

If your bid results in the purchase of any lot selling in this sale, either at the sale or selling in absentia, you are obligated for full purchase price when the gavel falls. Buyers can protect their investment by procuring insurance offered at the clerk's table. It is not, the seller's, not the sale managers responsibility to ensure cattle or guarantee cattle for buyer once the gavel has fallen. Buyers assume all risk and rewards.

If you acquire an animal selling in absentia, that animal is guaranteed to be in good health and condition at the time of pick up from seller's farm. It is the duty of the buyer to have the animal inspected and approved prior to loading. We suggest that the buyer retain a certified veterinarian to inspect said purchase prior to loading. Once an animal is loaded for transport, all obligations of the seller cease. Neither seller nor sale managers can be held responsible for cattle that are transported, delivered, and deemed unacceptable by buyer. Any issues should be dealt with prior to loading cattle that have sold in absentia. It is the responsibility of the buyers to obtain insurance after purchase or take the risk of self-insuring, not the sellers or sale managers. Purchase must be picked up within 30 days or buyer will be responsible for a boarding fee.

Sellers Responsibilities

Any cattle sold in absentia under four months of age will be housed at the seller's facility at no extra charge to buyer until four months of age. Seller guarantees a sound, healthy animal at time of pick up and transport that has been arranged by the buyer. Sellers will perform necessary test and a Certificate of Veterinary Inspection (CVI) as required for entry to buyer's state and for insurance purposes at no extra charge to buyer. These tests will include TB, Brucellosis, BVD, and a Shipping Fever Vaccine. Seller's guarantee said animals will pass these tests and these tests only. If a buyer asks for additional testing the buyer will be responsible for the extra fees associated with those tests and regardless of the outcome, is obligated to take possession. If an animal is deemed unhealthy at time of pick up by a certified veterinarian, the seller and sale manager will refund 100% of the proceeds paid by said buyer. If an animal selling in absentia is left at the seller's farm over four months of age, the buyer will be responsible for board fees of \$6.00 per day until said animal leaves.

The Terms and Conditions above may not be altered without the written consent of both buyer and seller

IVF Sessions

Sessions offered in this sale must be performed by a certified IVF facility or practitioner that is agreeable to both Seller and Buyer. If after four IVF sessions the guarantee has not been fulfilled, the seller will remit to the Buyer a refund on pro-rated price based on original sale price after eight #1 or #2 embryos to be transferred or frozen if requested by the Buyer.

Example: Sale price of \$40,000.00 on an IVF Session would equal \$5,000.00 (or sale price divided by eight) refund per embryo not produced in event all embryos are not produced. IVF flush histories available upon request.

Absentee Bidding

If you are unable to attend the sale, please feel free to contact the sale management or any member of the sales staff. They will be happy to assist and represent you at the sale. The sale staff is available to assist potential buyers unable to attend as well as anyone in attendance. Please feel free to call upon them for advice. Also, the sale will be broadcast live via www.cowbuyer.com with real-time bidding to pre-approved buyers.

Terms of Sale

Cash/Check/Credit Card (3% extra charged on credit card purchases)

Payment in full on sale day unless prior written arrangements have been made with the seller and sale management. If buying via Cowbuyer.com or sale staff representation, then full payment must be made within 5 business days of the Sale. No Exceptions. Special terms MUST have prior approval by seller and sale management. Partners reserve the right to bid on all partnership consignments. Choice lots require 35% of payment the day of sale and the remaining balance is due at pick-up which is at four months of the animal's age.



PETITCLERC GOLD SALTALAMACCHIA "VG-89" 2*

*Unanimous All-Canadian Milking Yearling 2014
(Granddam of Catalog A)*



PETITCLERC ARCHRIVAL STAMPE-ET "VG-88"

(Dam of Catalog A)



DONATION LOT -- NEWALTA 18069-ET

Donated by Newalta Dairy LLC
1125 71st St.
Pipestone, MN 56164-1986
507.215.7521 Trevor Ekkel
507.215.0339 John Vanderwal

840003241617659 • Born December 2, 2021
99%RHA-I

**ALL PROCEEDS FROM THE SALE OF
THIS CALF WILL BE DIRECTED TO:
New Directions Down Syndrome
Association**

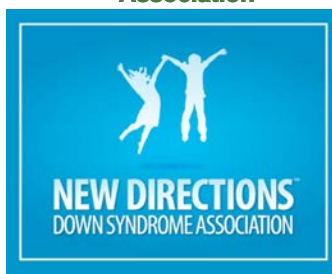

Farnear Delta-Lambda-ET

3125993715 GM *TR *TP *TC *TY *TV *TL *TD
PTA +1211M +48F +45P 99R 4/22
PTA +2.86T +2.91UDC +.81FLC 99R 4/22
GTPI +2793

Petitclerc Archrival Stampe-ET

CAN1097210073 Very Good-88 VVEVV 3-08
4-09 3x 365d 28,430 4.1 1157 2.9 822"
2-03 3x 365d 25,610 3.9 1003 3.0 780"
3-03 3x 365d 25,030 3.8 947 3.3 816"
5-09 3x 151d 15,730 3.6 567 2.8 438"RIP

Maternal sisters to Stampe:

Petitclerc Sid Shania-ET EX-92-3Y-CAN MS:95
2-09 2x 347d 24,863 4.4 1100 3.3 827
•Res. All-Quebec Summer Yearling 2017
Petitclerc Doorman Snap-ET EX-91-2E-CAN
4-08 2x 365d 36,352 4.3 1548 3.4 1224
Petitclerc Doorman Sammy-ET EX-90-2E-CAN
4-11 2x 348d 27,837 4.5 1252 3.8 1056

Eclipse Atwood Archrival-ET

AUS1786521 *TY *TV *TL
PTA -768M -12F -28P 99R 4/22
PTA +2.50T +1.76UDC +.87FLC GTPI +1655

Petitclerc Gold Saltalamacchia

CAN107753455 VG-89-2Y-CAN 2*
3-08 2x 365d 37,295 3.6 1338 3.1 1168
1-10 2x 365d 29,912 4.0 1188 3.1 933
•1st 4 Year Old Trois-Rivieres 2017
•Unanimous All-Canadian Milking Yearling 2014
•1st Milking Yearling Royal Winter Fair 2014
•Res. All-American Heifer Calf 2013
•HM All-Canadian Senior Calf 2013

Full sisters to Saltalamacchia:

Petitclerc Goldwyn Spady VG-85-4Y-CAN 3*
5-01 2x 365d 33,569 5.5 1856 3.6 1217
•All-Canadian 4-H Senior Calf 2011
Petitclerc Goldwyn Scarlett-ET EX-90-3E-CAN
7-02 2x 365d 31,951 4.5 1442 3.4 1089
Petitclerc Goldwyn Spell-ET EX-90-3E-CAN
4-10 2x 314d 31,574 4.9 1545 3.3 1038
Petitclerc Goldwyn Sueapeal-ET EX-91-3E-CAN
4-01 2x 356d 30,512 4.5 1376 3.5 1058
Petitclerc Goldwyn Silver-ET EX-92
2-01 2x 365d 24,645 4.4 1076 3.4 826
•Nominated All-Quebec Winter Yearling 2013

3rd and 4th Dams:

Brabantdale Jasper Spades-ET VG-88-CAN 20*
3-05 2x 359d 34,356 4.3 1488 3.3 1122
2-03 2x 365d 28,585 3.8 1100 3.4 970
•1st Sr. 3 Year Old Portneuf 2009
•1st Sr. 2 Yr Old & HM Grand Three Rivers 2008
•HM Grand Portneuf 2008
•HM All-Quebec Intermediate Yearling 2007
Brabantdale Triumphant Spooky EX-2E 54*
6-00 2x 365d 49,976 5.6 2780 2.9 1441
Life: 3 lact. 173,683 4.5 7721 3.3 5682



WEEKS DUNDEE ANIKA "EX-97 2E"
 Reserve All-American and Reserve All-Canadian
 (Third Dam of Catalog B)



KIEFLAND DEVOUR ATHENA

Brea, Ava & Bryson Kieffer
 26234 County Rd 33
 Utica, MN 55979-4120
 507.259.4985
 chadkieffer@hotmail.com

840003222904613 • Born July 8 2021
 99%RHA-I

Mr Danielle Devour-ET *RC

72713024 *RC *TP *TY *TV *TL *TD
 PTA +299M +1F +0P 97R 4/22
 PTA +2.59T +3.20UDC +.84FLC 96R 4/22
 GTPI +2093

Milksource Doorman Arena-ET

3203772708 Very Good-86 VG-MS 2-08
 2-01 2x 313d 22,383 4.7 1052 3.2 726"

Maternal sister to Adlee::

Milksource Drmn Arriella-ET EX-91 EX-MS

3-09 2x 365d 28,700 4.6 1320 3.3 959
 •1st Sr. 3 Year Old & HM Int. Ch. IA State Sh. 2020
 •2nd Sr. 3 Year Old Midwest Fall National 2020

Stantons High Octane-ET

CAN11696704 EX-93 ST *TY *TV *TL *TD
 PTA +1071M +9F +14P 99R 4/22
 PTA +2.43T +2.18UDC +.57FLC GTPI +2132

Ms D Apple Danielle-Red-ET

69822207 Excellent-95 2E 8-10
 6-05 2x 365d 35,150 4.8 1700 3.2 1113

Val-Bisson Doorman-ET

CAN107281711 EX-90 ST *TY *TV *TL *TD
 PTA -495M +12F +9P 99R 4/22
 PTA +2.47T +1.61UDC +.69FLC GTPI +2146

Milksource Dreams Adlee-ET

3138524488 Very Good-87 VVVVV 4-07 *TR *TL
 2-02 2x 323d 23,112 5.2 1210 3.9 904"

Full sister to Adlee:

Milksource Gldndrm Assett-ET VG-86-2Y-CAN

2-11 3x 365d 26,607 4.8 1283 3.6 959
 •All-American & All-Canadian Fall Calf 2017
 •1st Fall Calf & Res. Jr. Ch. Int'l Holstein Sh. 2017

3rd through 7th Dams:

Weeks Dundee Anika EX-97 2E

7-00 2x 365d 40,538 4.1 1665 3.5 1429"
 Life: 1837d 151,847 4.0 6104 3.6 5428"
 •Res. Grand Champion Int'l Holstein Show 2018
 •HM All-American Aged Cow 2018
 •Res. All-Canadian 5 Year Old 2016
 •Res. All-American 5 Year Old 2016
 •Res. All-Canadian 4 Year Old 2015
 •Nom. All-American 4 Year Old 2015
 •HHM All-American Jr. 2 Year Old 2013
 •Nom. All-Canadian Jr. 2 Year Old 2013

Whittier-Farms Gold Anna-ET VG-85-CAN 6*

5-02 2x 365d 32,317 5.1 1651 3.8 1228

BKB Abby-ET EX-95 3E DOM

4-03 2x 365d 35,300 4.1 1430 3.4 1204
 Life: 2216d 185,650 4.0 7359 3.3 6212

Shoremar S Alicia-ET EX-97 3E 13*

8-11 2x 365d 38,250 4.3 1650 3.3 1270

•HHM All-American 125,000 lb. Cow 2005
 •Res. All-American 125,000 lb. Cow 2004
 •HHM All-Time All-American 5 Year Old 2003
 •HHM All-American Aged Cow 2002
 •All-American & All-Canadian 5 Year Old 2000
 •All-Canadian 4 Year Old 1999
 •All-Canadian Jr. 2 Year Old 1997

C Aitkenbrae Starbuck Ada EX-94 2E DOM 4*

5-06 2x 356d 30,060 3.5 1043 3.5 1049
 •All-American 3 Year Old 1990



MS FARNEAR UNO AMAZING-ET "EX-93 2E"
(Dam of Catalog C)



FARNEAR TBR ARIA ADLER-ET "EX-96 2E"
Unanimous All-American Lifetime Production Cow 2021
(Maternal Sister to Dam of Catalog C)



FIRST CHOICE FEMALE

Feltmann Dairy Farms LLC
c/o Corey Feltman
14025 County Rd 50
Norwood Young America, MN 55368-9621
952.239.8752
coreyfeltmann@yahoo.com

Four (4) female pregnancies due December, 2022
Sire: *Lindenright Moovin-ET *RC*
Two (2) female pregnancies due December, 2022
Sire: *Mr Blondin Warrior-Red-ET*

•35% down payment
•Balance due at 4 months of age

Lindenright Moovin-ET *RC or **Mr Blondin Warrior-Red-ET**
CAN12873743 *RC *TC *TY *TV *TL *TD
PTA -350M -7F -5P 83R 4/22
PTA +3.65T +3.01UDC +2.28FLC 81R 4/22
GTPI +2077

Mr Blondin Warrior-Red-ET
3139655530 *TP *TC *TY *TV *TL *TD
PTA -554M -12F -10P 93R 4/22
PTA +3.59T +2.29UDC +1.68FLC 88R 4/22
GTPI +1947

Ms Farnear Uno Amazing-ET *RC
71290897 Excellent-93 EEEEE 2E 9-05 *RC
5-09 2x 337d 39,290 4.9 1915 3.3 1285
6-09 2x 365d 35,932 5.2 1861 3.5 1248"
3-11 2x 312d 27,440 4.9 1347 3.1 854
8-09 2x 275d 31,350 3.5 1091 3.1 968"RIP
Life: 1744d 146,930 4.9 7175 3.4 4966

Amighetti Numero Uno-ET
ITA17990915143 GM *TR *TP *TY *TV *TL *TD
PTA -832M +31F -12P 99R 4/22
PTA +.97T +1.00UDC -.45FLC GTPI +2244

Ms Apples Aria-ET *RC
69822241 Excellent-92 2E MS:94 *RC *TV
5-07 3x 365d 26,000 4.7 1221 3.8 981
2-01 3x 365d 24,410 4.9 1200 3.9 944
•Junior Champion Iowa State Hol. Show 2011
•4th 4 Year Old Midwest Spring National 2015

Maternal sister to Amazing:

Farnear TBR Aria Adler-ET EX-96 2E
3-11 2x 283d 34,240 5.1 1736 3.2 1098
•Unanimous All-American Lft. Prod. Cow 2021
•1st Lifetime Production Cow Int'l Show 2021
•Grand Champion IA State Show 2019-20-21

3rd through 9th Dams:

KHW Regiment Apple-Red-ET 4E-96 37* DOM
4-01 2x 365d 35,750 4.7 1682 3.7 1314
•Unanimous All-American R&W 125,000 lb. Cow 2013
•Res. Grand Champ. Int'l R&W Sh. 2013
•Grand Champion Int'l R&W Show 2011
•Unanimous All-American R&W Aged Cow 2011
•HHM All-American Jr. 3 Year Old 2007
•Unanimous All-American Jr. 2 Year Old 2006
Kamps-Hollow Altitude-ET *RC 2E-95 2* DOM
7-00 2x 365d 39,690 4.7 1849 3.5 1385
Life: 1844d 144,460 4.4 6295 3.7 5288
•Unanimous All-Amer. R&W Prod. of Dam 2014
Clover-Mist Alisha-ET *RC 3E-93 GMD DOM
5-03 3x 365d 34,670 4.8 1654 3.5 1220
Life: 2999d 226,470 4.7 10659 3.6 8149
Clover-Mist Augy Star-ET EX-94 4E DOM
7-10 2x 365d 43,140 5.0 2136 3.1 1339
Life: 2274d 196,240 4.8 9349 3.3 6458
D-R-A August EX-96 4E DOM
8-05 3x 365d 27,460 4.3 1187 3.2 871
Life: 3433d 190,200 4.4 8281 3.5 4818
•Nominated All-American Aged Cow 1986
•All-Wisconsin Aged Cow 1987
D-R-A Ideal Precious Leader EX-90 2E
7-06 2x 358d 20,090 3.9 787 3.4 675
Life: 2456d 133,250 4.0 5308
D-R-A Princess Lad Leader EX-90 3E
9-05 2x 305d 19,160 4.2 809



FLOWER-BROOK ATWOOD GEE-ET "EX-92 2E"

Grand Champion Midwest Fall National 2019

(Dam of Catalog D)



FLOWER-BROOK DOC GEERTIE-ET

Andrew Stuewe
15335 Martha St.
Hamburg, MN 55339-9459
651.353.2275
stuewe1997@gmail.com

840003232025589 • Born December 1, 2021
99%RHA-I

Same cow family:

Stuewes FB Giddy-ET EX-94 2E
3-03 2x 365d 42,270 5.6 2369 3.1 1327
•Star of the Breed 2008

Woodcrest King Doc

3132417775 EX-90 GM *TC *TY *TV *TL *TD
PTA +1611M +71F +56P 99R 4/22
PTA +3.46T +2.27UDC +2.10FLC 99R 4/22
GTPI +2824

Flower-Brook Atwood Gee-ET

74129346 Excellent-92 EEEVE 2E 6-08 *TR *TC
3-11 2x 365d 45,100 3.7 1681 3.3 1502
1st Minnesota Protein Leader
2-07 2x 365d 30,030 3.7 1114 3.5 1040
Life: 1071d 106,730 3.7 3932 3.4 3628
•Grand Champion MN State Show 2019
•Grand Champion Midwest Fall National 2019

Morningview Mcc Kingboy-ET

72044077 EX-92 *TR *TP *TC *TY *TV *TL *TD
PTA +903M +22F +23P 99R 4/22
PTA +1.96T +1.57UDC +.31FLC GTPI +2324

WCD-ZBW Mack Daddy-ET

3012506777 Very Good-88 VEVVV *TR *TL *TD
3-01 3x 365d 39,560 3.3 1303 3.2 1280

Maple-Downs-I G W Atwood-ET

CAN8956379 EX-90 ST *TV *TL *TY *TD
PTA -344M +11F -9P 99R 4/22
PTA +2.91T +1.92UDC +2.08FLC GTPI +1905

Flower-Brook Damion Giada

69326532 Excellent-92 EEEVE 3E *TL *TD
8-11 2x 365d 32,120 3.6 1157 3.2 1012
5-01 2x 348d 34,240 3.3 1132 2.9 986
7-04 2x 365d 30,470 3.3 996 3.0 922
4-00 2x 365d 32,830 3.0 991 3.0 998
Life: 2451d 201,410 3.2 6529 3.1 6181
•2nd Jr. 3 Year Old Midwest Fall National 2014

3rd through 7th Dams:

Stuewes Dundee Gabrina-ET EX-94 2E
3-06 2x 365d 39,160 3.9 1542 3.4 1342
Life: 1423d 130,840 4.0 5185 3.4 4465
•2nd 5 Year Old Midwest Fall National 2013
•5th Sr. 3 Year Old Midwest Fall National 2011
•4th Sr. 2 Year Old Midwest Fall National 2010
•2nd Fall Yearling Midwest Fall National 2009
•1st Fall Calf Midwest Fall National 2008
Stuewes Milan Gabrielle EX-93 2E DOM
8-06 2x 365d 33,970 4.0 1363 3.2 1087
Life: 1620d 123,840 4.4 5426 3.2 3998
Stuewes Skybuck Peg Patti VG-85
2-07 2x 319d 18,170 4.3 775 3.5 638
Stuewes Astro Jet Peg-Tw VG-86
4-08 2x 365d 24,040 4.5 1080 3.2 770
Stuewes Kirk Boy Panda Poppy VG-87
4-05 2x 365d 21,340 4.4 946 3.0 646
Life: 1758d 112,510 4.1 4573 3.0 3333



HOLBRIC SPA JOLLY-RED "EX-94 2E"
Junior All-American R&W Aged Cow 2021
 (Dam of Catalog E)



FIRST CHOICE FEMALE

Ryan & Karen Griffin Family
 Kara-Kesh Holsteins
 19436 220th St. NE
 Thief River Falls, MN 56701-8636
 507.269.4640 Ryan
 karakesh5@hotmail.com

Luck-E Advancer-ET *RC

3220169818 *RC *TC *TL *TD
 PTA -316M +24F +0P 79R 4/22
 PTA +4.02T +2.68UDC +2.39FLC 78R 4/22
 GTPI +2156

Holbric Spa Jolly-Red

3126918404 Excellent-94 EEEEE 2E *TC *TL
 4-06 2x 365d 32,284 3.4 1085 3.4 1082"
 6-04 2x 316d 24,890 4.0 995 3.7 911
 2-03 2x 305d 20,660 4.1 842 3.5 717
 Life: 1560d 113,173 3.8 4189 3.6 4082"
 •Jr. All-American R&W Aged Cow 2021
 •Nom. All-American R&W Aged Cow 2021
 •Member HM All-American R&W Sr. Best 3, 2021
 •1st Aged Cow & HM Sr. Ch. MN State R&W 2021
 •1st Aged Cow International R&W Jr. Show 2021
 •Just fresh and looks amazing!

Five (5) sexed pregnancies due September, 2022

- 35% down payment
- Selection to be made at 3 months of age with balance due at this time

Maternal sisters to choice:

Kara-Kesh-RK Joyous-Red-ET VG-88
 •2nd Winter Calf Midwest Fall Nat'l R&W 2019
 Kara-Kesh-RK Joyeaux-Red-ET VG-85 2y

Lindenright Moovin-ET *RC

CAN12873743 *RC *TC *TY *TV *TL *TD
 PTA -350M -7F -5P 83R 4/22
 PTA +3.65T +3.01UDC +2.28FLC GTPI +2077

Luck-E Doc Azacaboom-ET *RC

3150766190 Excellent-92 EEEEE 3-10 *RC TC
 1-11 2x 365d 25,250 5.6 1408 3.7 924

Holbric-ML Spa-ET *RC

70075844 *RC *TY
 PTA -1237M -30F -16P 96R 4/22
 PTA +1.73T +1.35UDC +.62FLC GTPI +2007

Milgene Advent Jelly-ET *RC

63588798 Very Good-85 VG-MS 4-04 *RC
 3-09 2x 365d 30,350 5.0 1523 3.6 1088
 6-00 2x 365d 30,600 4.8 1463 3.4 1027
 7-09 2x 203d 22,500 4.6 1041 3.2 709
 2-04 2x 365d 21,800 4.7 1014 3.6 789
 Life: 2035d 141,460 5.1 7160 3.7 5230

JOLLY!

- Nom. All-American R&W 5 Year Old 2020
- 1st 5 Yr Old & Sr. Champ. MN State R&W 2020
- 1st 5 Yr Old, BU, Res. Sr. Ch. MN St. Hol. Sh. '20
- Nom. Jr. All-American R&W 4 Year Old 2019
- 2nd 4 Year Old Midwest Fall Nat'l R&W Sh. 2019
- 1st Sr. 3 Year Old MN State R&W Show 2018

3rd through 10th Dams:

Fitz-Sher-Hill Dur Gemini *RC EX-93 3E DOM
 7-03 2x 365d 30,390 3.6 1084 2.9 870
 Life: 2306d 148,660 3.7 5574 3.2 4742
 •Nom. Jr. All-American 5 Year Old 2005
 Fitz-Sher-Hill Janella-ET *RC EX-90 2E
 7-11 2x 365d 31,940 3.2 1025 3.1 989
 Life: 2493d 188,990 3.6 6732 3.3 6279
 Ja-Bob Jubilance-Red-ET VG-89
 5-11 2x 365d 30,780 4.2 1283 3.3 1016
 Sky-Hi Mars Helen-ET EX-92 4E GMD DOM
 10-0 2x 365d 30,181 3.9 1175 3.2 963
 Life: 7 lact. 235,830 4.0 9407 3.4 7317
 Sky-Hi Boots Honey VG-86 EX-MS GMD
 9-10 2x 365d 22,750 4.6 1050
 Life: 4327d 233,390 4.5 10475
 Sky-Hi Majority Honey EX-90 3E GMD
 6-04 2x 365d 20,311 4.2 849
 Terrace Heights Honey Sky Hi VG-86
 Twincreek Burke Winnie VG-86



OLMAR CHARISMA BELLA NORA
(Catalog F - one of the females offered in choice)



OLMAR DOORMAN BELLADY-ET "EX-92"
(Full Sister to Belladia offered in choice - Catalog F)



OLMAR SANCHEZ BELLODY "2E-92"
(Dam of "Belladia" offered in choice - Catalog F)



OLMAR DOORMAN BELLA FINA "VG-86"
(Dam of "Bella Nora" offered in choice - Catalog F)



CHOICE of TWO FEMALES

Olmar Farms
25894 US Hwy 14
Sleepy Eye, MN 56085-5111
507.220.0730 Jill Nelson
olmarfarms@sleepyeyetel.net
www.olmarfarms.com

A.
OLMAR DOORMAN BELLADIA-ET

840003205838183 • Born March 7, 2020
99%RHA-I *TR *TP *TC *TL *TD
Due June 8, 2022

Full sisters to Belladia:

Olmar Doorman Bellady-ET EX-92 EEEEE
2-09 2x 329d 33,180 3.0 990 3.0 1008
Olmar Doorman Belladina-ET VG-88
1-10 2x 365d 29,180 3.5 1030 3.1 894

S: Val-Bisson Doorman-ET

D: Olmar Sanchez Bellody EX-92 2E GMD
4-03 2x 365d 39,620 3.7 1460 3.1 1212
2-06 2x 365d 32,190 3.9 1248 3.1 1012
Life: 1279d 113,030 3.7 4197 3.1 3546

2D: Olmar Roy Bella Cera-ET EX-90 2E

6-04 2x 365d 30,550 4.5 1384 3.0 921
3-02 2x 339d 27,190 4.3 1159 3.2 870
Life: 2035d 162,040 4.3 6899 3.0 4889

A) OLMAR DOORMAN BELLADIA-ET

B) OLMAR CHRISMA BELLA NORA

B.
OLMAR CHARISMA BELLA NORA

840003205838192 • Born June 6, 2020
99%RHA-I *TR *TP *TC *TL *TD
Due June 6, 2022

S: Our-Favorite Charisma-ET

D: Olmar Doorman Bella Fina VG-86 VG-MS
1-11 2x 365d 25,020 3.8 954 3.4 841

Maternal sister to Bella Fina:

Olmar Meridian Belladine-ET EX-91 EX-MS

2D: Olmar Gold Chip Bella Dia EX-91

4-07 2x 325d 30,740 3.9 1209 3.0 915
3-01 2x 355d 26,080 3.7 962 2.0 790

Sister to Bella Cera & Bella Dia:

Olmar Roy Beauty-ET EX-93 2E
4-08 2x 365d 32,160 3.6 1170 2.8 902
•Res. Grand Champion Midwest Fall Nat'l 2011

3rd through 13th Dams:

Olmar Durham Bella-ET EX-93 4E
4-11 2x 365d 34,600 3.5 1212 2.9 1017
Life: 2513d 205,670 3.4 7081 3.0 6131
•Sons in A.I. and embryos exported
Olmar Jed Black Betty EX-93 2E
5-01 2x 365d 33,030 4.5 1499 3.3 1099
Life: 1367d 103,490 4.7 4838 3.4 3485
Olmar Southwind Betty Moo EX-91 3E
7-10 2x 351d 29,370 4.3 1266 3.2 931
Life: 2431d 151,370 4.4 6626 3.3 4938
Olmar Starbuck Bettysue-Twin EX-91 2E
7-02 2x 365d 25,860 4.5 1170 3.0 779
Life: 2207d 125,850 4.6 5735 3.1 3963
Olmar Valiant Bettylou VG-86 EX-MS GMD
3-02 2x 319d 19,270 4.1 790 3.0 576
Olmar Commander Betty EX-90 2E GMD
7-06 2x 365d 20,970 3.6 765 3.0 630
Life: 2212d 122,290 3.8 4645
Olmar Chief Barbara EX-93 4E GMD DOM
11-9 2x 365d 26,310 3.9 1030
Life: 3872d 220,880 3.7 8261
Olmar Charming Barbara VG-86
4-00 2x 362d 21,780 3.8 822
Olmar Skyliner Barbara VG-88 GMD
9-01 2x 365d 24,872 4.1 1031
Life: 3297d 182,048 4.0 7340
Olmar King Wayne Barbara VG-86
Siouxland Barbara Rocket VG-87



TJ-POLLEMA DMNBAK BROOKLYN *RC "EX-90"
(A of choice - Catalog G)



SL-ACRES D-BACK FELIZ-RED "EX-91 EX-MS"
(B of choice - Catalog G)



CHOICE of TWO FEMALES

Starlight Acres
15241 50th Ave.
Little Falls, MN 56345-5322
320.339.5684
slacres.mn@gmail.com

A. TJ-POLLEMA DMNBAK BROOKLYN *RC

840003148288227 • Born April 15, 2018
99%RHA-I *RC

Excellent-90 EEEVV 3-06
3-01 2x 333d 36,238 4.1 1488 2.9 1067"
2-01 2x 231d 20,304 3.7 750 3.0 603"
•2nd Jr. 3 Year Old Midwest Fall National 2021
•HM Grand Champion Midwest Fall Nat'l Jr. Sh. '21
•Res. All-MN Jr. 3 Year Old 2021
•Res. Jr. All-MN Jr. 3 Year Old 2021
•Res. Jr. All-MN Jr. Spring Yearling 2019

Due July 15, 2022 to Lindenright Moovin-ET *RC
(sexed semen)

S: Mr D Apple Diamondback *RC

D: TJ-Pollema Bettin-On-Red VG-85

1-11 2x 287d 20,820 3.7 778 3.0 619
•5th Jr. 2 Yr Old Int'l R&W Show 2018

2D: TJ-Pollema Adonia Button *RC GP-84 VG-MS

2-02 2x 221d 15,490 4.0 613 2.7 421

A) TJ-POLLEMA DMNBAK BROOKLYN *RC

B) SL-ACRES D-BACK FELIZ-RED

B. SL-ACRES D-BACK FELIZ-RED

840003143701014 • Born July 29, 2018
99%RHA-I

Excellent-91 EEVVE 3-10
2-10 2x 272d 23,235 4.5 1035 3.0 687"
1-10 2x 221d 15,934 4.1 655 3.1 500"
•Grand Champion MN State R&W Sh. 2021
•1st Jr. 3, Res. Int. Ch. MN State Show 2021
•HM Jr. All-American R&W Summer Jr. 2 - 2020
•Nom. All-American R&W Summer Jr. 2 - 2020
•2nd Summer Jr. 2 Western Spring Nat'l 2020
Due to calve June, 2022

S: Mr D Apple Diamondback *RC

D: SL-Acres Summer of Fire-Red EX-91 2E

5-08 2x 359d 26,700 4.6 1224 3.6 951
4-08 2x 322d 20,450 4.4 910 3.5 708

•Member All-American R&W Jr. Best 3 2016

2D: SL-Acres Redlou Firefly-Red VG-88

2-00 2x 305d 19,960 4.5 902 3.3 659

•Res. Jr. All-American R&W Jr. 3 Year Old 2015

•Mexican National R&W Champion 2015

Extended pedigree for Brooklyn:
3rd through 7th Dams:

TJ-Pollema Dstry Bonnet-ET VG-87 VG-MS
3-05 2x 345d 31,460 3.4 1068 3.2 998
Ms TJ-P Emory Bonita-ET EX-90 2E
4-09 2x 365d 41,730 3.2 1340 2.5 1044
Life: 2050d 195,870 3.3 6423 2.7 5276
Medd Formation Beaner VG-87
5-04 2x 365d 31,300 3.6 1114 2.8 888
Aleta Bambi Virginia Shelly VG-86
Aleta Virginia Shelley Heather VG-86

Extended pedigree for Feliz:
3rd through 9th Dams:

O-Thell-O Adv Fireball-Red VG-85
2-02 2x 342d 22,340 4.4 976 3.2 715
Cherrie-Kreek Flame-Red VG-87
4-05 2x 305d 24,390 4.2 1016 3.1 766
Ms FOF Rubns Fashion-ET VG-88
5-09 3x 365d 38,530 3.1 1195 3.2 1240
Elites-JSJ Fac Feebe-Red-ET EX-92 2E
4-08 2x 365d 42,700 3.4 1469 3.5 1490
Masal Feathers Elite-ET VG-88 GMD
6-04 3x 365d 32,000 3.4 1088 3.2 1021
Ren-Bow Enhancer Feather-Red 2E-92 GMD
3-09 2x 305d 24,500 4.2 1040 3.2 784
Maple-G Fire Fancy-Red EX-90 2E



SONNEK DAMION CHARLIE-ET "EX-94 4E"
(Dam of Catalog H & I)



SONNEK ATWOOD KATELYN-ET "2E-94"
(Maternal Sister to Catalog H & I)



SONNEK ATWOOD KATHLEEN "EX-93 2E"
(Maternal Sister to Catalog H & I)



SONNEK DELTA LAMBDA RUTH-ET

Kyle & Eric Sonnek
15439 150th Ave.
Foreston, MN 56330-9560
320.266.1510 Eric
ensonnek@gmail.com

Farnear Delta-Lambda-ET

3125993715 GM *TR *TP *TC *TY *TV *TL *TD
PTA +1211M +48F +45P 99R 4/22
PTA +2.86T +2.91UDC +.81FLC 99R 4/22
GTPI +2793

Sonnek Damion Charlie-ET

138545776 Excellent-94 EEEEE 4E 12-04
6-00 2x 365d 31,230 4.2 1315 3.3 1043
8-07 2x 365d 32,110 3.7 1185 3.2 1039
10-1 2x 365d 32,980 3.6 1179 3.3 1101
11-0 2x 365d 26,900 4.0 1064 3.2 873
3-04 2x 365d 26,240 4.0 1050 3.5 922
7-06 2x 332d 26,020 3.6 935 3.5 922
2-00 2x 365d 23,270 3.9 909 3.5 815
Life: 3613d 264,700 3.9 10418 3.4 9119
•6 Excellent, 17 Very Good daughters to date

840003254299039 • Born April 2, 2022

Maternal brothers to Catalog H:

Sonnek GC Corvette-ET EX-92 7HO12042

Sonnek Golddust-ET 534HO11310

Maternal sisters to Catalog H:

Sonnek Atwood Katelyn-ET EX-94 2E

6-01 2x 365d 31,960 4.5 1440 3.5 1120

Sonnek Atwood Kathleen EX-93 2E

5-04 2x 365d 31,060 4.5 1397 3.5 1094

Sonnek Beemer Kat-ET EX-92

5-04 2x 365d 27,430 4.5 1227 3.6 1000

Mr Mogul Delta 1427-ET

72128216 GM *TR *TC *TY *TV *TL *TD
PTA +904M +58F +32P 99R 4/22
PTA +1.18T +1.80UDC +.47FLC GTPI +2648

EDG Lorette Uno 2198-ET

72437745 Excellent-91 2E 6-10
4-02 2x 330d 31,660 4.1 1289 3.4 1068

Erbacres Damion

130263722 EX-96 *TR *Y *TV *TL *TD
PTA -1271M -92F -28P 99R 4/22
PTA +1.44T +.42UDC +.174FLC GTPI +1365

Sonnek Shottle Arcadia

136799450 Very Good-87 VG-MS DOM
2-02 2x 364d 27,910 3.9 1095 3.2 881
•Multiple sons in A.I.
•Lost as a 2 yr old



IVF SESSION

Buyer is purchasing rights to control the next IVF session(s). Buyer is guaranteed IVF sessions until a minimum of 8 #1 or #2 IVF embryos are produced. Embryo grades are determined at the time of transfer if fresh embryos or at time of freezing if freezing is requested by buyer. Buyer keeps all resulting embryos from these controlled IVF sessions. Buyer is responsible for all costs of the aspiration and mating sire decisions.

Dam of IVF Session:

Sonnek Damion Charlie-ET

138545776 Excellent-94 EEEEE 4E 12-04

3rd through 6th Dams:

Sonnek Morty Yes-ET EX-91

4-03 2x 338d 26,500 4.1 1099 3.2 854

Sonnek Rudolph Thrill EX-90

4-10 2x 365d 33,410 3.7 1221 3.2 1082

Sonnek Surprise Rose EX-90 3E

7-01 2x 365d 30,730 3.9 1185 2.9 903

Sonnek Elton Phoebe VG-85

2-05 2x 305d 21,140 3.2 687 2.9 618



VALLEYVILLE LHEROS JENN-ET "EX-94" 13*
All-American and All-Canadian Sr. 3 Year Old 2008
(Third Dam of Catalog J)



MS JACOBS SANCHEZ JANNA-ET "EX-93"
Grand Champion Midwest Fall National Junior Show 2013
(Granddam of Catalog J)



MS MAT-AR-DOR SOLOMON JAYDA

Tracy Schaefer, Matt Timmer and
Spencer Hackett
32277 Chaney Ave., Ellsworth, MN 56129
320.360.5188 Tracy
507.360.5188 Matt
tracyschaefer@hotmail.com

840003144056112 • Born January 17, 2018
99%RHA-I *TR *TC *TL *TD

Excellent-90 EEVVE 4-03
2-11 2x 273d 21,410 4.6 980 3.4 736
1-11 2x 309d 19,610 4.1 805 3.5 685
3-11 2x 136d 14,868 4.9 724 3.2 483"RIP
May test: 111 lbs. 4.3%f 3.3%p SCC 13

Bred 4/09/22 to
Jacobs Showtime-ET *RC
94HO19826 (sexed)
~confirmed pregnant

Maternal sister to Janna:

Jacobs Goldwyn Joyce EX-91-2E-CAN
5-08 2x 365d 39,037 3.8 1468 3.4 1345
•Nom. All-American Milking Yearling 2009

Walnutlawn Solomon-ET

CAN11775998 *TR *TP *TY *TV *TL *TD
PTA -595M -15F -12P 99R 4/22
PTA +2.58T +1.62UDC +.31FLC 99R 4/22
GTPI +1920

Willows-Edge Gold Jostle-ET

3012353651 Excellent-90 2E *TL *TD
4-00 2x 365d 34,780 3.7 1279 3.2 1121
2-11 2x 339d 31,120 3.9 1209 3.0 924
5-06 2x 365d 31,450 3.8 1181 3.1 977
7-00 2x 309d 25,970 4.2 1092 3.2 830
1-11 2x 313d 20,010 3.9 780 3.0 596
Life: 1909d 156,570 3.9 6104 3.1 4907

Val-Bisson Doorman-ET

CAN107281711 EX-90 ST *TY *TV *TL *TD
PTA -495M +12F +9P 99R 4/22
PTA +2.47T +1.61UDC +.69FLC GTPI +2146

Misty Springs Lavanguard Sue

CAN9979603 VG-89-4Y-CAN 13*
4-03 2x 365d 30,124 4.6 1380 3.0 911

Toc-Farm Goldsun-ET

ITA53990032335
PTA -1388M -60F -33P 99R 4/22
PTA +1.20T +.97UDC -.67FLC GTPI +1394

Ms Jacobs Sanchez Janna-ET

3004202798 Excellent-93 EEEEE 5-02
4-09 2x 365d 33,200 3.9 1317 3.0 993"
3-07 2x 365d 30,430 3.9 1209 2.9 922"
Life: 1373d 115,500 4.0 4649 3.2 3672"
•Grand Champion Midwest Fall Nat'l Jr. Sh. 2013
•4th Sr. 3 Year Old Midwest Fall National 2013

3rd through 5th Dams:

Valleyville Lheros Jenn-ET EX-94-5Y-CAN 13*

3-09 2x 365d 33,531 4.5 1506 3.5 1175
•All-American Sr. 3 Year Old 2008
•All-Canadian Sr. 3 Year Old 2008
•Res. Int. Champion Royal Winter Fair 2008
•Nom. All-Canadian Milking Yearling 2006

Valleyville Integrity Brenna-ET EX-90-2E 21*

4-07 2x 319d 23,069 5.0 1162 3.2 743
•Grand Champion Perth-Waterloo 2002
•1st Sr. 3 Year Old Perth-Waterloo 2001
•2 EX & 35 VG daughters

Valleyville Lisa Jet VG-88-6Y-CAN 17*

4-06 2x 305d 25,860 3.8 1113 3.1 800
Life: 5 lact. 106,174 3.9 4114 3.3 3543



JACOBS DOORMAN VICTOIRE-ET "EX-95" 1*
All-American and All-Canadian Sr. 3 Year Old 2019
 (Same Cow Family as Catalog K)



JACOBS GOLDWYN ALLELUIA-ET "EX-93 2E"
 (Dam of Catalog J)



SDD-AH DBACK VALOR-ET

Square Deal Dairy & Andrew Hetke
 27729 Emery Ave.
 Randolph, MN 55065
 715.609.0134 Andrew
 andrewhetkephoto@gmail.com

pending • Born June 2, 2022
 99%RHA-I

Mr D Apple Diamondback *RC

3013721049 EX-93 *RC *TC *TY *TV *TL *TD
 PTA -449M -25F -2P 99R 4/22
 PTA +2.43T +1.96UDC +1.44FLC 99R 4/22
 GTPI +1861

Jacobs Goldwyn Alleluia-ET

CAN106981427 EX-93-2E-CAN MS: 92
 5-03 2x 365d 33,329 4.7 1581 3.2 1070
 4-03 2x 351d 32,183 3.8 1208 3.1 1010
 3-02 2x 312d 24,830 4.0 1003 3.2 793
 2-02 2x 337d 20,057 4.3 859 3.2 643
 Life: 1365d 110,399 4.2 4651 3.2 3516

Full sister to Alleluia:

Jacobs Goldwyn Amelya-ET EX-93-5E-CAN 1*
 3-06 2x 365d 32,849 4.1 1345 3.1 1071

Val-Bisson Doorman-ET

CAN107281711 EX-90 ST *TY *TV *TL *TD
 PTA -495M +12F +9P 99R 4/22
 PTA +2.47T +1.61UDC +.69FLC GTPI +2146

Ms Delicious Apple-Red-ET

139236776 Excellent-94 2E *TV *TD
 7-02 2x 365d 46,510 4.0 1844 3.1 1424

Braedale Goldwyn

CAN10705608 GP-84 GM Extra *CD *TY *TV *TL
 PTA -707M -7F -12P 99R 4/22
 PTA +1.05T +.61UDC +.79FLC GTPI +1859

Jacobs Dundee Alsia-ET

CAN103755854 EX-90-5Y-CAN MS:94 8*
 5-05 2x 365d 36,016 3.8 1371 3.2 1144
 3-11 2x 323d 30,432 3.8 1146 3.1 936
 2-07 2x 336d 20,712 4.0 831 3.2 657

Maternal sister to Alsia:

Jacobs Goldwyn Valana-ET EX-95-2E-CAN
 4-11 2x 365d 45,047 4.7 2097 3.4 1541
 •HM All-Canadian Mature Cow 2017
 •Res. All-American Mature Cow 2015

Same cow family as:

Jacobs Doorman Victoire-ET EX-95 1*
 •All-American Sr. 3 Year Old 2019
 •All-Canadian Sr. 3 Year Old 2019
 •Int. Champion Royal Winter Fair 2019
 •Res. All-American 5 Year Old 2021

3rd through 5th Dams:

Jacobs Spirit Valsie EX-92-2E-CAN 9*
 7-04 2x 365d 34,381 4.5 1534 3.1 1054
 Life: 4 lact. 150,290 4.5 6726 3.4 5168
 •All-Canadian 4 Year Old 2004
 •HM All-Canadian 5 Year Old 2005
Jacobs Rudolph Valso GP-84-2Y-CAN 6*
 3-03 2x 307d 23,585 4.4 1047 3.6 860
Jacobs Jubilee Valse EX-2E-CAN 7*
 7-03 2x 364d 26,089 4.1 1082 3.3 864
 Life: 7 lact. 160,607 4.0 6411 3.4 5494



NEWALTA SOLOMON 10766 "EX-91 EX-MS"
-The Kind Bred at Newalta-



Newalta Dairy LLC
1125 71st St.
Pipestone, MN 56164-1986
507.215.7521 Trevor Ekkel
507.215.0339 John Vanderwal

GROUP of 35 CHOICE FRESH COWS

Buyer can choose 35 fresh cows out of the 400 cows in the fresh pens at Newalta Dairy LLC

RHA: 27,900M 1044F 870P

700+ Two Year Olds to Choose From

Sires include:

Duplo, Discjockey, Apps, Denver, Coffee, Crushabull, Victor, Oxygen and Tropic

Milk Avg DIM: 30 - 150

81 lb. avg on 2 Yr Olds

200 Heifers to Freshen in May & June

The Kind Bred at Newalta:

NEWALTA SOLOMON 10766 EX-91 EX-MS

2-10 3x 282d 27,420 3.4 936 3.0 824

•1st Sr. 2 Year Old, Intermediate Champion, Reserve Grand Champion & Champion Bred & Owned
Minnesota State Holstein Show 2020



ERBACRES SNAPPLE SHAKIRA-ET *RC "EX-97 2E"
Supreme Champion World Dairy Expo 2021
 (Third Dam of Catalog Number 1)

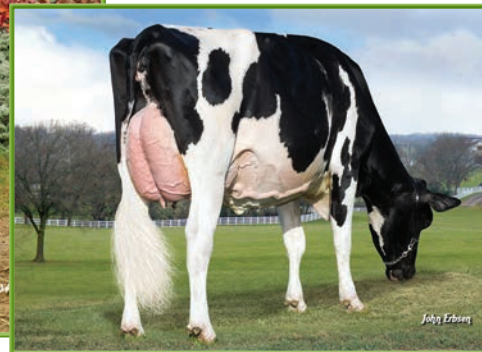

ERBACRES DIAMOND SPARKLE "EX-92"
 (Granddam of Catalog Number 1)



FIRST CHOICE FEMALE

Mystic Valley Dairy LLC and
 Kevin Jorgensen
 8667 Cty Hwy V
 Sauk City, WI 53583-9554
 608.963.6819 Mitch • mysticvalley336@gmail.com
 920.210.3992 Kevin • KJorgensen@selectsires.com

Duckett Crush Tatoo-ET

3137052923 *TR *TP *TC *TY *TV *TL *TD
 PTA -552M -36F -3P 99R 4/22
 PTA +3.00T +2.27UDC +.96FLC 98R 4/22
 GTPI +2035

Erbacres Hanans Symphony-ET

3221166147 *TR *TC *TL *TD
 GTPI +2393
 GPTA +3.26T +2.37UDC +1.75FLC 78R 4/22

Three (3) female pregnancies due December, 2022

- 35% down payment
- Balance due at 4 months of age

Maverick Crush

CAN12042760 *TC *TY *TV *TL *TD
 PTA -906M -51F -15P 99R 4/22
 PTA +2.48T +1.54UDC +1.33FLC GTPI +2032

Duckett G Chip Tokyo-ET

72366991 Excellent-93 *TL *TD
 3-09 2x 365d 32,930 3.9 1277 3.3 1076

Siemers Exc Hanans 31753-ET

3143986722 *TR *TP *TC *TY *TV *TL *TD
 PTA +383M +76F +38P 82R 4/22
 PTA +3.97T +3.01UDC +2.23FLC GTPI +2842

Erbacres Diamond Sparkle

3132921291 Excellent-92 EEEVE 4-06 *TR *TC
 GPTA +3.09T +2.49UDC +1.23FLC 85R 4/22
 3-01 2x 360d 22,270 4.4 982 3.6 797
 2-01 2x 324d 20,160 4.4 888 3.6 723
 4-02 2x 276d 19,580 4.4 859 3.4 675 *RIP
 •Jr. All-Illinois Jr. 3 Year Old 2020
 •Res. All-Illinois Jr. 3 Year Old 2020

Maternal brother:

Jacobs Showtime-ET *RC +2.73PTAT

3rd through 11th Dams:

Erbacres Snapple Shakira-ET *RC EX-97-2E

4-11 2x 365d 35,567 4.8 1711 3.8 1367
 •Supreme Champion World Dairy Expo 2021
 •1st Aged Cow & Grand Champ. Int'l Sh. 2021
 •Grand Champion Canadian Nat'l Show 2021
 •Grand Champion Supreme Holstein Show 2021
 •Unanimous All-American Aged Cow 2021
 •All-Canadian Aged Cow 2021

Miss Apple Snapple-Red-ET EX-96 2E

8-01 2x 332d 46,755 4.4 2055 3.1 1470"
 Life: 2160d 222,306 4.2 9257 3.4 7574"
 •Nasco Type & Production Winner Int'l R&W 2021
 •Unanimous All-American R&W 125,000 lb. Cow '20
 •Grand Champion North American R&W Show 2020
 •Res. All-American R&W 125,000 lb. Cow 2019
 •Grand Champion Midwest Spring R&W Sh. 2019
 •Unanimous All-American R&W 4 Year Old 2017
 •Res. All-Canadian R&W Senior Cow 2017
 •Nom. All-Canadian 4 Year Old 2017
 •Res. All-American R&W Jr. 3 Year Old 2016
 •Unanimous All-American R&W Jr. 2 Yr Old 2015

KHW Regiment Apple-Red-ET 4E-96 37* DOM

Kamps-Hollow Altitude-ET *RC 2E-95 2* DOM
 Clover-Mist Alisha-ET *RC 3E-93 GMD DOM
 Clover-Mist Augy Star-ET EX-94 4E DOM
 D-R-A August EX-96 4E DOM
 D-R-A Ideal Precious Leader EX-90 2E
 D-R-A Princess Lad Leader EX-90 3E



MILKSOURCE SEPHORA-RED
(Dam of Catalog Number 2)

MISS APPLE SNAPPLE-RED-ET "EX-96 2E"
All-American R&W 125,000 lb. Cow 2020
(Granddam of Catalog Number 2)



MILKSOURCE -ET

Milk Source LLC
c/o Eddie Bue
N3569 Vanden Bosch Rd.
Kaukauna, WI 54130-7648
715.299.4651
eddiebue@milksource.net

840003247750946 • Born March 3, 2022
99%RHA-I

Stantons Chief-ET

3129015989 *TC *TY *TV *TL *TD
PTA +630M +8F +16P 97R 4/22
PTA +2.07T +2.29UDC +.44FLC 95R 4/22
GTPI +2281

Milksource Sephora-Red

3203772761
•Due to calve August, 2022

Maternal sister to Sephora:

Erbacres Snapple Shakira-ET *RC EX-97-2E
4-11 2x 365d 35,567 4.8 1711 3.8 1367
•Supreme Champion World Dairy Expo 2021
•1st Aged Cow & Grand Champ. Int'l Sh. 2021
•Grand Champion Canadian Nat'l Show 2021
•Grand Champion Supreme Holstein Show 2021
•Unanimous All-American Aged Cow 2021
•All-Canadian Aged Cow 2021

Stantons High Octane-ET

CAN11696704 EX-93 ST *TY *TV *TL *TD
PTA +1071M +9F +14P 99R 4/22
PTA +2.43T +2.18UDC +.57FLC GTPI +2132

Rockymountain Uno Cheyenne-ET

CAN11445880 VG-85-2Y-CAN 14*
2-02 3x 365d 32,386 4.5 1462 3.4 1111

FG Jacot-Red-ET

FRA8541048789 *TL *TD
PTA +146M +2F -4P 96R 4/22
PTA +2.20T +2.04UDC +.49FLC GTPI +1909

Miss Apple Snapple-Red-ET

72506364 Excellent-96 EEEEE 2E *TV *TL *TD
8-01 2x 332d 46,755 4.4 2055 3.1 1470*
Life: 2160d 222,306 4.2 9257 3.4 7574*
•Nasco Type & Production Winner Int'l R&W 2021
•Unanimous All-American R&W 125,000 lb. Cow '20
•Grand Champion North American R&W Show 2020
•Res. All-American R&W 125,000 lb. Cow 2019
•Grand Champion Midwest Spring R&W Sh. 2019
•Unanimous All-American R&W 4 Year Old 2017
•Res. All-Canadian R&W Senior Cow 2017
•Res. All-American R&W Jr. 3 Year Old 2016
•Unanimous All-American R&W Jr. 2 Yr Old 2015

3rd through 9th Dams:

KHW Regiment Apple-Red-ET 4E-96 37* DOM
4-01 2x 365d 35,750 4.7 1682 3.7 1314
•Unanimous All-American R&W 125,000 lb. Cow 2013
•Res. Grand Champ. Int'l R&W Sh. 2013
•Grand Champion Int'l R&W Show 2011
•Unanimous All-American R&W Aged Cow 2011
•HHM All-American Jr. 3 Year Old 2007
•Unanimous All-American Jr. 2 Year Old 2006
Kamps-Hollow Altitude-ET *RC 2E-95 2* DOM
7-00 2x 365d 39,690 4.7 1849 3.5 1385
Life: 1844d 144,460 4.4 6295 3.7 5288
•Unanimous All-Amer. R&W Prod. of Dam 2014
Clover-Mist Alisha-ET *RC 3E-93 GMD DOM
5-03 3x 365d 34,670 4.8 1654 3.5 1220
Life: 2999d 226,470 4.7 10659 3.6 8149
Clover-Mist Augy Star-ET EX-94 4E DOM
7-10 2x 365d 43,140 5.0 2136 3.1 1339
Life: 2274d 196,240 4.8 9349 3.3 6458
D-R-A August EX-96 4E DOM
8-05 3x 365d 27,460 4.3 1187 3.2 871
Life: 3433d 190,200 4.4 8281 3.5 4818
•Nominated All-American Aged Cow 1986
•All-Wisconsin Aged Cow 1987
D-R-A Ideal Precious Leader EX-90 2E
7-06 2x 358d 20,090 3.9 787 3.4 675
Life: 2456d 133,250 4.0 5308
D-R-A Princess Lad Leader EX-90 3E
9-05 2x 305d 19,160 4.2 809



TOWNLINEACRE WAR AMORA-RED "VG-85"
(Dam of Catalog Number 3)



TOWNLINEACRE HANA ARMANI *RC

Townline Acres
c/o Derek Breyer
W17584 Church Rd.
Birnamwood, WI 54414-8547
715.573.9486
derekbreyer@gmail.com

Siemers Exc Hanans 31753-ET

3143986722 *TR *TP *TC *TY *TV *TL *TD
PTA +383M +76F +38P 82R 4/22
PTA +3.97T +3.01UDC +2.23FLC 80R 4/22
GTPI +2842

Townlineacre War Amora-Red

3214266562 Very Good-85 1-09 *TC *TL *TD
GPTA +3.06T +2.02UDC +2.11FLC 84R 4/22
1-08 3x 140d 7,582 3.6 276 3.1 236"RIP

840003245704326 • Born December 1, 2021
99%RHA-I *RC *TP *TC *TV *TL *TD

GTPI +2394
GPTA +3.35T +2.73UDC +2.39FLC 78R 5/22
GPTA +1.0DPR +3.5PL
A1/A2 AB

Sandy-Valley KR Excalibur

3140616380 *TR *TP *TC *TY *TV *TL *TD
PTA +541M +84F +38P 97R 4/22
PTA +2.76T +1.76UDC +1.33FLC GTPI +2701

Siemers Doc Hanan 28286-ET

3144882798 Excellent-92 EEEEE 3-10
3-05 2x 319d 36,850 4.2 1540 3.3 1214

Mr Blondin Warrior-Red-ET

3139655530 *TP *TC *TY *TV *TL
PTA -554M -12F -10P 93R 4/22
PTA +3.59T +2.29UDC +1.68FLC GTPI +1947

Apple-Pts Amazon-Red-ET

3132921273 Excellent-91 EEEVE 4-05 *CV *TC
4-04 3x 352d 31,075 4.6 1434 3.1 974"
3-03 3x 316d 26,184 4.4 1156 3.2 840"
2-03 3x 292d 19,820 3.5 698 3.0 590

Full sister to Amazon:

Miss Apple Snapple-Red-ET EX-96 2E
8-01 2x 332d 46,755 4.4 2055 3.1 1470"
•Nasco Type & Production Winner Int'l R&W 2021
•Unanimous All-American R&W 125,000 lb. Cow '20

3rd through 9th Dams:

KHW Regiment Apple-Red-ET 4E-96 37* DOM
4-01 2x 365d 35,750 4.7 1682 3.7 1314
•Unanimous All-American R&W 125,000 lb. Cow 2013
•Res. Grand Champ. Int'l R&W Sh. 2013
•Grand Champion Int'l R&W Show 2011
•Unanimous All-American R&W Aged Cow 2011
•HHM All-American Jr. 3 Year Old 2007
•Unanimous All-American Jr. 2 Year Old 2006
Kamps-Hollow Altitude-ET *RC 2E-95 2* DOM
7-00 2x 365d 39,690 4.7 1849 3.5 1385
Life: 1844d 144,460 4.4 6295 3.7 5288
•Unanimous All-Amer. R&W Prod. of Dam 2014
Clover-Mist Alisha-ET *RC 3E-93 GMD DOM
5-03 3x 365d 34,670 4.8 1654 3.5 1220
Life: 2999d 226,470 4.7 10659 3.6 8149
Clover-Mist Augy Star-ET EX-94 4E DOM
7-10 2x 365d 43,140 5.0 2136 3.1 1339
Life: 2274d 196,240 4.8 9349 3.3 6458
D-R-A August EX-96 4E DOM
8-05 3x 365d 27,460 4.3 1187 3.2 871
Life: 3433d 190,200 4.4 8281 3.5 4818
•Nominated All-American Aged Cow 1986
•All-Wisconsin Aged Cow 1987
D-R-A Ideal Precious Leader EX-90 2E
7-06 2x 358d 20,090 3.9 787 3.4 675
Life: 2456d 133,250 4.0 5308
D-R-A Princess Lad Leader EX-90 3E
9-05 2x 305d 19,160 4.2 809



IDEE GOLDWYN LUCIA-ET "EX-92" 4*
Reserve Intermediate Champion Atlantic Summer Show 2013
(Dam of Catalog Number 4)



IDEE WINDBROOK LYNZI-ET "EX-95 2E" 1*
Canadian Cow of the Year 2021
(Full Sister to Catalog Number 4)



FIRST CHOICE FEMALE

Genetics Link
Steve Linkowski
223 Miller Rd.
Avella, PA 15312
412.600.7277
linkranch@live.com

Gillette Windbrook-ETS

CAN7816429 EX-97 *CD *TY *TV *TL *TD
PTA -38M +17F +6P 99R 4/22
PTA +1.59T +.75UDC +1.57FLC 99R 4/22
GTPI +1983

Idee Goldwyn Lucia-ET

CAN9930655 EX-92-5Y-CAN 4*
3-05 2x 365d 34,310 4.1 1422 3.2 1111
6-10 2x 365d 31,905 4.0 1261 3.9 924
5-02 2x 365d 28,640 4.2 1199 3.0 860
2-02 2x 359d 25,882 4.5 1162 3.4 880
Life: 4 lact. 145,283 4.2 6146 3.2 4680
•1st Sr. 3 Yr Old, Res. Int. & HM Grand,
Atlantic Summer Show 2013
•2nd 4 Year Old Atlantic Spring Show 2014
•1st Sr. 3 Year Old & Res. Int. Champion,
Atlantic Championship Show 2013

Three (3) female pregnancies due December, 2022

- 35% down payment
- Balance due at 4 months of age

Full sister to choice:

Idee Windbrook Lynzi-ET EX-95-2E-CAN 1*
5-07 2x 365d 35,064 4.5 1576 3.2 1138
•Canadian Cow of the Year 2021
•All-Canadian Lft. Production Cow 2021
•Res. Grand Champion Canadian National 2021
•Canadian Champion Mature Cow 2020
•Supreme Champion Royal Winter Fair 2019
•All-Canadian 5 Year Old 2019
•All-Canadian Jr. 3 Year Old 2017

Braedale Goldwyn

CAN10705608 GP-84 GM Extra *CD *TY *TV *TL
PTA -707M -7F -12P 99R 4/22
PTA +1.05T +.61UDC +.79FLC GTPI +1859

Idee Louis Luise-ET

CAN8531257 EX-94-2E-CAN 20*
3-04 2x 365d 32,564 4.0 1300 3.3 1068
5-02 2x 365d 32,656 3.9 1289 3.2 1044
6-08 2x 365d 31,109 4.1 1265 3.2 1003
Life: 1766d 135,119 4.0 5426 3.3 4403
•Nom. All-Canadian 4 Year Old 2006
•All-Atlantic 4 Year Old 2006
•Res. Grand Champ Atlantic Spring Show 2006
•1st 5 Year Old Atlantic Summer Show 2007

3rd through 11th Dams:

Idee Bellwood Ladonna VG-87-CAN 2*
4-05 2x 319d 26,140 4.1 1085 3.3 858
C Ravenswell Lydia EX-92 DOM 19*
5-01 2x 365d 24,578 4.6 1125 3.4 826
Spring Farm Miss Lynn-ET VG-85-3Y-CAN
2-11 2x 329d 22,335 4.0 888 3.6 811
Spring Farm Miss Connie VG-88-CAN 2*
8-00 2x 305d 21,420 3.9 840
Spring Farm Miss Citation VG-87-CAN 3*
6-04 2x 365d 27,725 3.8 1054
Life: 11 lact 215,519 3.7 7952
Spring Farm Miss Pathfinder EX-CAN 8*
10-6 2x 365d 26,338 3.5 924
Life: 12 lact 242,021 3.6 8814
Spring Farm Fond Pathfinder VG-CAN 5*
4-03 2x 365d 22,110 3.7 829
Life: 11 lact 202,334 3.7 7582
Eveermot Pathfinder Ormsby VG-CAN 3*
Life: 10 lact 190,482 3.6 6927
•HM All-Canadian 3 Year Old 1948
Eveermot Pabst Ormsby VG-CAN 3*



BLEXYS CRUSH BUDWEISER-ET "VG-88"
Unanimous All-American Winter Yearling 2020
 (Dam of Catalog Number 5)



ROSIERS BLEXY GOLDWYN-ET "EX-97 3E"
All-American & All-Canadian Aged Cow 2017
 (Granddam of Catalog Number 5)



BUDWEISERS KD BURNSVILLE-ET

John Cunningham & Ross Risner
 c/o Tom & Kelli Cull
 N9995 Soo Rd., Lomira, WI 53048
 707.974.8700 John Cunningham
 920.591.0003 Ross Risner
 920.960.0350 Tom Cull • tom@budjon.com

Woodcrest King Doc

3132417775 EX-90 GM *TC *TY *TV *TL *TD
 PTA +1611M +71F +56P 99R 4/22
 PTA +3.46T +2.27UDC +2.10FLC 99R 4/22
 GTPI +2824

Blexys Crush Budweiser-ET

3143525495 Very Good-88 EEEVV 2-05
 2-01 2x 351d 27,590 3.3 901 2.9 813
 3-02 2x 69d 7,045 2.4 168 2.7 189*RIP
 •Unanimous All-American Winter Yearling 2020
 •1st Winter Yrlg. & Jr. Champ. NA Open 2020
 •1st Winter Yrlg. & Res. Jr. Ch. WI Champ. 2020
 •Unanimous All-American Winter Calf 2019
 •All-National Winter Calf 2019
 •1st Winter Calf & Res. Jr. Ch. Int'l Hol. Sh. 2019

840003240650384 • Born March 2, 2022
 99%RHA-I

Morningview Mcc Kingboy-ET

72044077 EX-92 *TR *TP *TC *TY *TV *TL *TD
 PTA +903M +22F +23P 99R 4/22
 PTA +1.96T +1.57UDC +.31FLC GTPI +2324

WCD-ZBW Mack Daddy-ET

3012506777 Very Good-88 VEVVV *TR *TL *TD
 3-01 3x 365d 39,560 3.3 1303 3.2 1280

Maverick Crush

CAN12042760 *TC *TY *TV *TL *TD
 PTA -906M -51F -15P 99R 4/22
 PTA +2.48T +1.54UDC +1.33FLC GTPI +2032

Rosiers Blexy Goldwyn-ET

CAN106117534 Excellent-97 EEEEE 3E *TL *TD
 8-10 2x 365d 47,660 3.9 1856 3.0 1442
 5-05 2x 365d 37,640 4.5 1676 3.2 1195
 6-06 2x 365d 41,730 3.9 1626 3.1 1292
 Life: 2104d 216,970 4.2 9155 3.1 6771
 •All-American Aged Cow 2017
 •All-Canadian Mature Cow 2017
 •Supreme Champion World Dairy Expo 2017
 •Grand Champion International Show 2017
 •1st Mature Cow Royal Winter Fair 2017
 •Grand Champion WI Championship Show 2017
 •Grand Champion NY Int'l Spring Show 2016

Maternal sisters to Burnsville:

Budweisers Dnvr Brooklyn-ET

•Nom. All-American Winter Calf 2021
 •1st Winter Calf & JC Mideast Fall National 2021
 •1st Winter Calf & JC WI Champ. Show 2021
 •6th Winter Calf International Holstein Show 2021

Blexys Denver Bedazzled-ET

•2nd Fall Calf CA State Show 2021
 •6th Fall Calf International Holstein Show 2021

Blexys Denver Betty Boop-ET

•5th Fall Calf New England Summer Show 2021
 •6th Fall Calf NE Fall National 2021

3rd through 7th Dams:

Rosiers Beyonce Dundee-ET EX-90-CAN 2*
 3-09 2x 365d 27,853 4.2 1160 3.4 941
 Rosiers Burka Triumphant EX-90-CAN 7*
 6-08 2x 365d 29,681 4.7 1409 3.3 994
 Life: 4 lact. 127,082 4.8 6116 3.5 4484
 Rosiers Burdy Vision VG-87-3Y-CAN 9*
 6-07 2x 365d 26,718 4.9 1310 3.4 910
 Life: 6 lact. 141,145 4.9 6938 3.4 4846
 Rosiers Branda Prelude VG-88-CAN 2*
 10-1 2x 365d 24,980 4.5 1133 3.3 825
 Life: 8 lact. 174,997 4.2 7399 3.3 5772
 Rosiers Bernet Persistent EX-4E-CAN 12*
 7-08 2x 305d 26,468 3.3 886 3.3 871
 Life: 9 lact. 220,367 3.4 7458 2.8 6239



BLONDIN GOLDWYN SUBLIMINAL-ETS

Star of the Breed 2022
(Dam of Catalog Number 6)



BUDJON-VAIL KNGDC SIERRA-ET

840003240650392 • Born March 6, 2022
99%RHA-I

Budjon Farms & Peter Vail
N9995 Soo Rd., Lomira, WI 53048
920.960.0350 Tom • tom@budjon.com
920.960.1484 Kelli • kelli@budjon.com
518.775.0307 Peter • 36pv@carolina-eastern.com

Woodcrest King Doc

3132417775 EX-90 GM *TC *TY *TV *TL *TD
PTA +1611M +71F +56P 99R 4/22
PTA +3.46T +2.27UDC +2.10FLC 99R 4/22
GTPI +2824

Blondin Goldwyn Subliminal-ETS

CAN105900692 Excellent-97 EEEEE 4E *TL *TD
11-1 2x 365d 44,740 4.3 1921 3.1 1366
10-0 2x 365d 44,010 4.2 1841 3.0 1308
8-00 2x 365d 40,670 3.7 1488 3.3 1356
Life : 3067d 310,707 4.0 12360 3.2 9869
•*Star of the Breed 2022*
•*Grand Champion Midwest Spring Show 2021*
•*2nd 150,000 lb. Cow Int'l Holstein Show 2021*
•*Res. All-American Lft. Production Cow 2020*
•*2nd Production Cow NA Open Show 2020*
•*All-American 150,000 lb. Cow 2017*
•*1st 150,000 lb. Cow Int'l Holstein Show 2017*

Maternal sisters to Sierra:

Budjon-Vail Atw Stylish-ET EX-94-5Y-CAN
4-08 3x 365d 32,443 5.0 1607 3.4 1111
•*Nom. All-American Milking Yearling 2017*
•*1st Sr. 3 Yr Old, Int. & HM Grand Ontario Summer Show 2019*

Budjon-Vail Sebisuit-Tw-ET VG-89-3Y-CAN
3-00 2x 365d 30,282 4.4 1325 3.3 983
•*Sold for \$38,000 Royal Time Online Sale 2020*

Braedale Goldwyn

CAN10705608 GP-84 GM Extra *CD *TY *TV *TL
PTA -707M -7F -12P 99R 4/22
PTA +1.05T +.61UDC +.79FLC GTPI +1859

Blondin R Marker Sublime

CAN9355575 EX-93-CAN (MS:95) 16*
10-8 2x 365d 35,789 4.7 1693 3.1 1111
4-00 2x 365d 31,340 5.6 1759 3.3 1022
5-02 2x 365d 31,878 4.5 1428 3.4 1096
2-03 2x 365d 23,542 5.2 1225 3.5 830
8-11 2x 349d 24,625 4.9 1208 3.5 872
Life: 5 lact. 162,494 5.0 8080 3.6 5855
•*2nd 4 Year Old Three Rivers 2006*

SUBLIMINAL!

- All-Canadian Mature Cow 2016*
- 1st Aged Cow Royal Winter Fair 2016*
- Supreme Champion WDE Junior Show 2015*
- Grand Champion Int'l Jr. Holstein Show 2015*
- Junior All-American Aged Cow 2015*
- Nominated All-American Aged Cow 2015 & 2016*
- Reserve All-Canadian Jr. 3 Year Old 2012*
- HM All-American Jr. 3 Year Old 2012*

3rd through 9th Dams:

- Blondin James Supra-ET EX-90-CAN 9***
4-08 2x 365d 33,691 4.8 1631 3.6 1206
•*Reserve All-Canadian 4 Year Old 2004*
- Blondin Skychief Supra EX-93-3E-CAN 34***
9-04 2x 365d 42,758 4.1 1733 3.1 1305
Life: 6 lact 263,796 3.9 10207 3.4 8955
•*Canadian Cow of the Year 2009*
- Blondin Starbuck Supertass VG-87-9Y-CAN 17***
11-9 2x 365d 36,180 4.1 1479 3.1 1131
Life: 8 lact 250,196 3.8 9486 3.2 7941
- Diamond Hill Warden Lass VG-87-3Y-CAN**
- Diamond Hill Tempo Misty VG-85-3Y-CAN 2***
- Diamond Hill Poplar B VG-85-4Y-CAN**
- Brought Lea Popular EX-CAN 2***
•*Grand Champion Atlantic Championship 1975*



KINGSWAY GOLDWYN ABBA DABBA-ET "EX-95 2E" 3*

Res. Junior All-American 5 Year Old 2015
(Granddam of Catalog Number 7)



MS ABBA AMAZING 2319-ET *RC "EX-93"

All-American Junior 2 Year Old 2020
(Dam of Catalog Number 7)



OAKFIELD THSTRUCK ALANA-ET

Oakfield Corners Dairy Show Cattle
6880 Albion Rd.
Oakfield, NY 14125-9452
585.704.2501 Jonathan
585.993.8026 Alicia
518.353.2602 Jamie Black
alicia87@rochester.rr.com

OCD Thunder Struck-ET

3204457423 *TR *TP *TC *TY *TV *TL *TD
PTA +260M +38F +15P 81R 4/22
PTA +3.37T +2.45UDC +.87FLC 80R 4/22
GTPI +2359

Ms Abba Amazing 2319-ET *RC

3137167623 Excellent-93 EEEVE MS:95 *RC *TC
2-11 2x 297d 27,910 3.7 1027 3.3 910
2-00 2x 268d 23,100 4.2 967 3.2 745
3-10 2x 67d 5,080 3.3 167 2.8 142"RIP
•Nom. All-American Jr. 3 Year Old 2021
•Res. All-NY Jr. 3 Year Old 2021
•All-American Jr. 2 Year Old 2020
•1st Jr. 2 Year Old & HM Int. Champion,
New England Summer Show 2020
•Nom. All-American Jr. 3 Year Old 2021
•4th Jr. 3 Year Old International Show 2021

840003244675180 • Born March 12, 2022
99%RHA-I

Blondin Thunder Storm

CAN110296922 VG-85 *TY *TV *TL
PTA +14M -22F -7P 92R 4/22
PTA +3.66T +2.58UDC +1.07FLC GTPI +1954

OCD Delta Missy 4212-ET

3127421836 Excellent-94 (MS:97) 2E 6-01
4-04 3x 365d 36,340 3.8 1378 3.3 1213

Dymentholm Mr App Avalanche-Tw

CAN11957107 *RC *CV *TY *TL *TD
PTA -215M -5F -7P 99R 4/22
PTA +3.78T +2.81UDC +2.23FLC GTPI +1994

Kingsway Goldwyn Abba Dabba-ET

CAN10864236 EX-95-2E-CAN 3*
5-05 2x 365d 38,649 4.1 1601 3.2 1252
•1st Mature Cow Ontario Summer Show 2016
•Nominated All-Canadian 5 Year Old 2015
•Res. Junior All-American 5 Year Old 2015
•1st 5 Year Old Ontario Summer Show 2015
•1st Sr. 3, Int. & Grand Ch., Autumn Opp. 2013
•HM All-Canadian Winter Yearling 2011

Sisters to Abba Dabba:

Kingsway Goldwyn Artichoke-ET EX-94
3-08 2x 365d 35,482 4.2 1500 3.2 1136
•All-American & All-Canadian Fall Yearling 2012
Kingsway Sanchez Arangatang-ET EX-95-2E 14*
6-01 2x 365d 35,492 4.8 1693 3.4 1188
•HM All-Canadian 4 Year Old 2014

3rd through 9th Dams:

Kingsway Dundee Abra Codabra EX-90 25*
2-02 2x 365d 22,306 3.9 875 3.2 711
•All-Canadian Summer Yearling 2007
•All-Canadian 4-H Summer Yearling 2007
•All-Ontario Summer Yearling 2007
•1st Summer Yearling Royal Winter Fair 2007
Kingsway Terrason Allie EX-95-2E-CAN 8*
6-02 2x 365d 37,291 4.6 1731 3.4 1265
•Reserve All-Canadian Sr. 3 Year Old 2006
•HM Int. Champion Royal Winter Fair 2006
•Nominated All-Canadian 4 Year Old 2007
•Res. Grand Champ. Ont. Discovery 2007 & 2009
•HM All-Ontario Mature Cow 2009
Kingsway Progress Ashley EX-CAN 7*
7-02 2x 365d 34,881 3.3 1160 3.0 1052
•1st Sr. 2 Year Old Northumberland 2002
•1st 4 Year Old Northumberland 2004
Nelcam Tab Astra EX-3E-CAN 6*
Nelcam Prestar Astra VG-88-4Y-CAN 3*
Nelcam Count Alice EX-CAN
Nelcam Leader Astra EX-CAN 2*



STRANS-JEN-D TEQUILA-RED-ET "2E-96"
2x Grand Champion International R&W Show
(Dam of Catalog Number 8)



MILKSOURCE TANTRUM-RED-ET
All-American R&W Winter Yearling 2020
(Maternal Sister to Catalog Number 8)



MILKSOURCE TAELYN-ET
All-American Summer Yearling 2018
(Maternal Sister to Catalog Number 8)



MILKSOURCE THUNDER-RED-ET "VG-88"
All-American R&W Fall Calf & Fall Yearling
(Maternal Sister to Catalog Number 8)



IVF SESSION

Siemers Holstein Farm Inc.
14421 Mineral Springs Rd, Newton, WI 53063
920.374.0606 Dan
920.374.0618 Paul
920.946.2164 Tyler Schafer
920.946.8525 Jordan • jcs483@cornell.edu

Dam of IVF Session:

Strans-Jen-D Tequila-Red-ET

141024338 Excellent-96 EEEEE 2E *TL *TD
6-04 2x 365d 32,840 4.3 1428 3.2 1054
4-10 2x 293d 27,840 4.4 1231 3.0 842
2-05 2x 365d 24,550 4.7 1145 3.2 785
3-09 2x 306d 23,990 4.4 1048 3.1 748
Life: 1512d 118,510 4.5 5327 3.2 3768
•Res. All-American R&W Aged Cow 2017
•HM All-Canadian R&W Senior Cow 2017
•Grand Champion WI State R&W Show 2017
•Grand Champion WI Spring R&W Show 2017
•Res. All-American R&W 5 Year Old 2016
•Unanimous All-American R&W 4 Year Old 2015
•Grand Champion International R&W Show 2015
•Unanimous All-American R&W Sr 3 Year Old 2014
•Nom. AA & AC Sr. 3 Year Old 2014
•Grand Champion International R&W Show 2014
•Res. All-American R&W Sr. 2 Year Old 2013

Buyer is purchasing rights to control the next IVF session(s). Buyer is guaranteed IVF sessions until a minimum of 8 #1 or #2 IVF embryos are produced. Embryo grades are determined at the time of transfer if fresh embryos or at time of freezing if freezing is requested by buyer. Buyer keeps all resulting embryos from these controlled IVF sessions. Buyer is responsible for all costs of the aspiration and mating sire decisions.

Scientific Director-Red-ET

138551069 EX-90 *TV *TL *TD
PTA -2070M -28F -41P 97R 4/22
PTA +.97T +.54UDC +.10FLC 96R 4/22
GTPI +1557

Jen-D Devil Tiffany-Red

62918023 Excellent-95 3E EEEEE 9-05
8-07 2x 365d 36,170 4.3 1546 3.0 1082
6-06 2x 365d 36,140 4.1 1472 3.1 1128
Life: 2282d 189,780 4.2 8060 3.1 5867
•9x All-American R&W nominee
•Unanimous All-American R&W Dam & Dtr 2016
•Grand Champion Midwest Spring R&W Show 2014
•Grand Champion MN State Fair R&W '09, '12, '14
•HM All-American R&W Aged Cow 2013
•Res. All-American R&W Produce of Dam 2013
•Res. All-American R&W Dam & Daughter '12 & '13
•Res. Grand Champion Midwest Fall Nat'l 2013
•All-American R&W Winter Calf 2007

Daughters of Tequila:

Milksource Tantrum-Red-ET VG-88

•Unanimous All-American R&W Winter Yrlg. 2020
•Res. All-American R&W Sr. 2 Yr Old 2021

Milksource Thunder-Red-ET VG-88 EX-MS

•Unanimous All-American R&W Fall Calf 2019
•Supreme Jr. Champion WDE Open & Jr 2019
•All-American R&W Fall Yearling 2020

Milksource Taelyn-ET

•All-American Summer Yearling 2018
•Junior Champion International Show 2018
•Reserve Supreme Jr. Champion WDE 2018

Siemers Tequila 163-Red-ET

•2nd Spring Calf International R&W Show 2021
•1st Spring Calf Mideast Fall National R&W 2021

Dutchline Red Devil-Red

CAN9513100 EX-90 *TV *TL
PTA -1430M -43F -56P +.55T TPI +1573 4/22

Jen-D Pred Tasha-Red

61128560 Very Good-88 EX-MS 5-03
4-07 2x 365d 31,470 2.7 859 3.2 998
3-04 2x 365d 27,620 3.0 837 2.9 801



PETITCLERC GOLD SALTALAMACCHIA "VG-89" 2*

*Unanimous All-Canadian Milking Yearling 2014
(Full Sister to Dam of Catalog Number 9)*



PETITCLERC DOORMAN SAPPHIRE-ET "EX-94"

*HHM All-American Junior 2 Year Old 2019
(Full Sister to Catalog Number 9)*



PETITCLERC DRMN SEDONA-ET

840003240472769 • Born March 6, 2022
99%RHA-I

Bryce Cullen
W2888 Loveland Rd.
Elkhorn, WI 53121-4124
815.566.1997
bccullen11@gmail.com

Val-Bisson Doorman-ET

CAN107281711 EX-90 ST *TY*TV *TL*TD
PTA -495M +12F +9P 99R 4/22
PTA +2.47T +1.61UDC +.69FLC 99R 4/22
GTPI +2146

Petitclerc Goldwyn Spady-ET

CAN106756991 VG-85-4Y-CAN 3*
5-01 2x 355d 33,569 5.5 1856 3.4 1153
2-04 2x 352d 18,545 4.3 802 3.5 644
•All-Canadian 4-H Senior Calf 2011
•Nom. All-Canadian Senior Calf 2011
•All-Quebec Senior Calf 2011
•Junior Champion Portneuf 2011
•HM Junior Champion Three Rivers 2011
•1st Senior Calf Montmagny 2011
Full sister to Spady:

Petitclerc Gold Saltalamacchia VG-89-2Y 2*
•Unanimous All-Canadian Milking Yearling 2014
•Res. All-American Heifer Calf 2013
•HM All-Canadian Senior Calf 2013

Maternal sisters to Sedona:

Petitclerc Lotus Spryo-ET EX-93-4Y-CAN MS:95
4-06 2x 365d 36,662 4.6 1687 3.6 1303
•1st Jr. 2 Year Old & Int. Ch. Trois-Rivieres 2018
•Nom. All-Canadian Spring Yearling 2017
Petitclerc Atwood Spoutnick
•All-American Summer Yearling 2017

Braedale Goldwyn

CAN10705608 GP-84 GM Extra *CD*TY*TV*TL
PTA -707M -7F -12P 99R 4/22
PTA +1.05T +.61UDC +.79FLC GTPI +1859

Brabantdale Jasper Spades-ET

CAN9449290 VG-88-4Y-CAN 20*
3-05 2x 359d 34,356 4.3 1488 3.1 1057
2-03 2x 365d 28,584 3.8 1100 3.2 916
•1st Sr. 3 Year Old & HM Grand Portneuf 2009
•1st Sr. 2 Yr Old & HM Grand Three Rivers 2008
•HM All-Quebec Intermediate Yearling 2007

Full sister to Sedona:

Petitclerc Doorman Sapphire-ET EX-94
2-11 3x 329d 37,350 4.6 1715 3.0 1124*
•Nom. Jr. All-American 4 Year Old 2021
•1st 4 Yr Old & Grand Champion Northeast All Breeds Open & Junior Show 2021
•4th 4 Year Old International Junior Show 2021
•All-National Jr. 2 Year Old 2019
•HHM All-American Jr. 2 Year Old 2019
•2nd Jr. 2 Year Old International Show 2019
•Res. All-American Spring Yearling 2018

Wilcoxview Jasper-ET

128620869 VG-85 ST *TV*TL*TD
PTA -1285M -11F -45P 99R 4/22
PTA +1.20T -.01UDC -.50FLC GTPI +1352

Brabantdale Triumphant Spooky

CAN6856208 EX-2E-CAN 54*
6-00 2x 365d 49,976 5.6 2780 3.1 1537
4-02 2x 365d 51,625 4.4 2297 3.4 1764
2-02 2x 365d 34,899 3.6 1265 3.1 1091
Life: 3 lact. 173,683 4.5 7721 3.3 5682



GOLDEN-OAKS CASSIDY-RED-ET
(Catalog Number 10)



FLOWER-BROOK CORAL-RED-ET
"EX-93"

Res. All-American R&W Milking Yearling 2018
(Dam of Catalog Number 10)



GOLDEN-OAKS CHERRY-RED-ET
HM Junior All-American Fall Calf 2021
(Maternal Sister to Catalog Number 10)



GOLDEN-OAKS CASSIDY-RED-ET

Brett Woker
754 Dudleyville Rd.
Greenville, IL 62246-3503
618.980.6297
brettaaron94@hotmail.com

840003228353709 • Born June 2, 2021
99%RHA-I

Mr Blondin Warrior-Red-ET

3139655530 *TP *TC *TY *TV *TL *TD
PTA -554M -12F -10P 93R 4/22
PTA +3.59T +2.29UDC +1.68FLC 88R 4/22
GTPI +1947

Flower-Brook Coral-Red-ET

3135936121 Excellent-93 EEEEE 4-07
3-09 2x 365d 34,940 3.8 1328 3.1 1077
2-09 3x 310d 28,160 3.7 1038 3.1 869
•HM All-American R&W Sr. 3 Year Old 2020
•3rd Sr. 3 Year Old NA Open R&W Show 2020
•2nd Sr. 2 Year Old International R&W Sh. 2019
•HM Int. Champ. International R&W Show 2019
•1st Sr. 2 Year Old WI Championship R&W 2019
•Res. All-American R&W Milking Yearling 2018
•Res. Jr. All-American R&W Milking Yearling 2018
•Nom. Jr. All-American R&W Fall Calf 2017

Maternal sister to Cassidy:

Golden-Oaks Cherry-Red-ET

•HM Jr. All-American R&W Fall Calf 2021
•HM Jr. All-American Fall Calf 2021
•1st Midwest Fall National R&W Open & Jr. 2021
•1st Fall Calf & Jr. Champ. IA State Show 2021
•3rd Fall Calf International R&W Jr. Show 2021
•7th Fall Calf International R&W Show 2021

Dymentholm Mr App Avalanche-Tw

CAN11957107 *RC *CV *TY *TL *TD
PTA -215M -5F -7P 99R 4/22
PTA +3.78T +2.81UDC +2.23FLC GTPI +1994

Flower-Brook Dstry Corri-ET *RC

65891234 Excellent-91 EEVEE 2E *RC *TL *TD
3-11 2x 365d 34,800 3.8 1307 3.2 1097
5-07 2x 365d 28,600 4.4 1271 3.6 1038
Life: 1290d 108,880 3.9 4248 3.4 3660

Full sisters to Coral:

Flower-Brook Corena-Red-ET EX-92

2-05 2x 285d 22,266 4.9 1080 3.0 662
•Nom. All-American R&W 4 Year Old 2021
•Res. Jr. All-American R&W Sr. 3 Year Old 2020
•Nom. All-American R&W Fall Yearling 2018
•HM Jr. All-American R&W Fall Yearling 2018
•Nom. All-American R&W Fall Calf 2017
•HM Jr. All-American R&W Fall Calf 2017

Flower-Brook Cordell-Red-ET EX-92

•1st Sr. 2 Year Old MN State Fair R&W Sh. 2019

3rd through 10th Dams:

Stuewes Advent Cupid-Red EX-91

4-01 2x 365d 28,820 4.6 1318 3.2 915

Stuewes Marker Coke *RC EX-91 EX-MS

4-04 2x 320d 22,180 3.8 845 2.8 616

Stuewes Kemview Claire

2-00 2x 365d 21,560 3.8 815 2.7 592

Stuewes Jubilant Coleen *RC VG-85

4-02 2x 365d 29,050 4.9 1435 3.1 913

Stuewes Regal Cherry-Red VG-88

7-06 2x 365d 32,890 4.6 1528 2.9 961

Stuewes Maxine Molly-ET VG-87

7-00 2x 297d 20,220 3.7 755 3.1 626

Flower-Brook Maxine Mary *RC VG-88

6-01 2x 365d 23,600 4.7 1118

Flower-Brook Mary Misty-Red VG-86

3-11 2x 305d 16,890 4.5 756



S-S-I DOC HAVE NOT 8784-ET "EX-92"
(Full Sister to Dam of Catalog Number 11)



S-S-I DOC HAVE NOT 8783-ET "EX-92"
Nom. All-American Milking Yearling 2019
(Dam of Catalog Number 11)



ERNEST-ANTHONY HAVE FUN-ET *RC

Ernest Kueffner
431 Potomac St.
Boonsboro, MD 21713-1201
301.639.2924
kueffnerkows1@aol.com

840003251775133 • Born March 9, 2022
99%RHA-I *RC *TP *TC *TL *TD

GTPI +2630
PTA +1032M +40F +41P +482NM +3.4PL 79R 5/22
PTA +2.90T +1.84UDC +1.42FLC 78R 5/22
A1/A2 BB

Avant-Garde-I Latenite-Red-ET

CAN13507027 *PC *TY *TV *TL *TD
PTA +1064M +28F +25P 81R 4/22
PTA +3.15T +1.92UDC +1.06FLC 79R 4/22
GTPI +2390

S-S-I Doc Have Not 8783-ET

3143722146 Excellent-92 EEEEE 4-00
GTPI +2814
PTA +1394M +.01 +57F +.06 +61P 83R 4/22
PTA +643NM +4.2PL 3.05SCS -1.4DPR 2.4%DCE
PTA +3.29T +2.57UDC +.99FLC 83R 4/22
3-05 2x 365d 37,964 4.7 1775 3.5 1311"
1-10 2x 365d 25,480 4.8 1223 3.4 875
•*Nom. All-American Milking Yearling 2019*
•*1st Milking Yearling Mideast Fall National 2019*
•*2nd Sr. 3 Year Old Maryland State Fair 2021*

Full sister to Have Not 8783:

S-S-I Doc Have Not 8784-ET EX-92

2-02 2x 365d 29,320 3.8 1127 3.2 947

Coomboona Zipit Mirand-Imp-ET

AUS1993596 *PP
PTA +750M +29F +13P 91R 4/22
PTA +2.81T +2.26UDC +.57FLC GTPI +2352
Liddleholme Lotto-ET *RC
3138274632 VG-85-3Y-CAN 1*
3-01 2x 365d 31,987 4.1 1303 3.4 1085

Woodcrest King Doc

3132417775 EX-90 GM *TC *TY *TV *TL *TD
PTA +1611M +71F +56P 99R 4/22
PTA +3.46T +2.27UDC +2.10FLC GTPI +2824

Fly-Higher Jedi Havenot-ET

3132362543 VG-87-5Y-CAN *TY *TV *TL
GTPI +2475
PTA +2026M +25F +61P +438NM +1.47T 4/22
3-05 3x 365d 31,495 3.2 994 3.4 1060
4-07 3x 365d 31,429 3.1 985 3.3 1034

3rd through 11th Dams:

Cookiecutter Masy Hashes VG-85 VG-MS
3-11 3x 365d 39,630 3.6 1436 3.1 1209
Cookiecutter Mom Halo-ET VG-88 EX-MS DOM
2-00 2x 365d 35,280 5.2 1819 3.7 1304
•*Global Cow of the Year 2019*
Cookiecutter Gld Holler-ET VG-88 DOM
2-03 2x 365d 40,730 3.5 1411 3.1 1250
Ms Kings-Rnsm Champ Haley-ET EX-90 GMD DOM
3-11 3x 365d 43,690 3.7 1625 2.9 1274
Regancrest-JDV Hanna-ET EX-90 GMD DOM
4-07 3x 365d 45,110 4.3 1922 3.0 1364
Long-Haven Rudolph Dee-ET 2E-90 GMD DOM
2-11 2x 365d 32,720 4.8 1565 3.8 1252
Life: 2306d 166,900 4.3 7099 3.5 5884
Regancrest Elton Disrael-ET VG-88 GMD DOM
2-04 2x 365d 33,617 4.5 1499 3.5 1169
Snow-N Denises Dellia EX-95 2E GMD DOM
7-06 2x 365d 35,610 4.0 1431 3.1 1103
Life: 2558d 180,240 3.9 7108 3.4 6065
•*Grand Champion WI Spring National 1991*
•*Res. Grand Champion & BU WI Spr. Nat'l 1993*
•*Global Cow of the Year 2005*
Snow-N Dorys Denise EX-90 2E GMD DOM
5-09 2x 365d 33,350 3.8 1256 3.1 1038



SIEMERS DENVER PARIS-ET "EX-91 EX-MS" GMD DOM
(Granddam of Catalog Number 12)



SIEMERS LMDA PARIS 27856-ET "EX-91 EX-MS"
(Dam of Catalog Number 12)



IVF SESSION

Siemers Holstein Farm Inc.
14421 Mineral Springs Rd, Newton, WI 53063
920.374.0606 Dan
920.374.0618 Paul
920.946.2164 Tyler Schafer
920.946.8525 Jordan • jcs483@cornell.edu

Buyer is purchasing rights to control the next IVF session(s). Buyer is guaranteed IVF sessions until a minimum of 8 #1 or #2 IVF embryos are produced. Embryo grades are determined at the time of transfer if fresh embryos or at time of freezing if freezing is requested by buyer. Buyer keeps all resulting embryos from these controlled IVF sessions. Buyer is responsible for all costs of the aspiration and mating sire decisions.

Dam of IVF Session:

Siemers Lmda Paris 27856-ET

840003141495692 Excellent-91 EEEVE 4-00
GTPI +2951
PTA +1489M +.00 +57F +.05 +62P 88R 4/22
PTA +767NM +4.0PL 2.98SCS +.1DPR 2.1%DCE
PTA +3.16T +3.06UDC +1.75FLC 87R 4/22
PTA +204FE +0.6FI 2.5%SCE
A2/A2 BB
3-05 2x 365d 38,580 4.1 1579 3.5 1362
2-00 2x 365d 34,200 4.5 1523 3.5 1193

Sons of Paris 27856:

Siemers Rengd Parfect-ET GTPI +3072
7HO15085
Siemers RZ Pazzle 34954-ET GTPI +3070
250HO16115
Siemers Orono-ET GTPI +3022 97HO42627
Siemers Rngd Parin 30997-ET GTPI +3004

Farnear Delta-Lambda-ET

3125993715 GM *TR *TP *TC *TY *TV *TL *TD
PTA +1211M +48F +45P 99R 4/22
PTA +2.86T +2.91UDC +.81FLC 99R 4/22
GTPI +2793

Siemers Denver Paris-ET

3132662839 Excellent-91 EVEVE GMD DOM
GTPI +2721
PTA +1826M -.04 +58F +.03 +66P 91R 4/22
PTA +502NM +.2PL 3.39SCS -.4DPR 2.7%DCE
PTA +2.59T +2.55UDC +1.06FLC 90R 4/22
PTA +191FE +0.2FI 3.2%SCE
2-02 2x 365d 35,360 4.3 1532 3.4 1198
4-05 2x 339d 32,470 4.6 1480 3.4 1104
S: Mr Mogul Denver 1426-ET

3rd through 9th Dams:

Quality Tango Paris VG-86 VG-MS
1-11 2x 365d 32,500 4.9 1594 3.4 1094
Ransom-Rail Facebk Paris-ET VG-87 GMD DOM
2-03 2x 365d 30,150 4.3 1307 3.5 1063
Welcome Mac Peytan-ET VG-87
4-08 3x 322d 39,270 5.4 2107 3.8 1493
Welcome Goldwyn Penya VG-89 GMD DOM
2-00 3x 365d 34,780 3.5 1203 3.1 1093
Welcome Ozzie Peya-ET EX-90 DOM
1-11 2x 365d 31,310 4.0 1260 3.4 1054
Welcome Aaron Penel VG-87 DOM
4-08 2x 365d 35,210 4.2 1480 3.3 1174
Welcome Merrill Perky-ET VG-85 VG-MS
4-03 2x 365d 34,690 3.6 1235 3.1 1073



WALNUTLAWN MCCUTCHEN SUMMER-ET "EX-95 2E" 9*
Nominated All-Canadian Mature Cow 2020
 (Dam of Catalog Number 13)



AVANT-GARDE DM SONGBIRD-ET "VG-89"
HM All-Canadian Senior 3 Year Old 2021
 (Maternal Sister to Catalog Number 13)



STJOR JAGGER SNICKERS-ET

St. Johns River, LLC
 c/o Richard Denier
 P.O. Box 221753
 Carmel, CA 93922
 831.238.0102
 rjd.denier@gmail.com

Peak Jagger-ET

3205436591 *TR*TP*TC*TY*TV*TL*TD
 PTA +93M +52F +27P 81R 4/22
 PTA +3.76T +2.99UDC +2.19FLC 80R 4/22
 GTPI +2705

Walnutlawn McCutchen Summer-ET

CAN11120480 Excellent-95 EEEEE 2E MS:96 9*
 7-02 2x 365d 37,010 4.7 1735 3.3 1215
 1-10 2x 365d 27,002 4.6 1237 3.3 888
 3-03 2x 365d 29,643 3.6 1072 3.2 949*
 •1st Mature Cow Ontario Summer Show 2020
 •Nominated All-Canadian Mature Cow 2020
 •Nom. All-American & All-Canadian Sr. 3 Yr Old 2016
 •Res. Int. Champion Northeast Fall National 2016
 •Former #1 Type Cow in Canada
 Summer's sons:

Walnutlawn Sidekick-ET PTAT +2.85
 Avant-Garde Unix Select-ET PTAT +3.09
 Avant-Garde-I KD Summerfest-ET PTAT +3.00
 Avant-Garde Subban-ET PTAT +2.60

840003240650405 • Born December 9, 2021
 99%RHA-I

GTPI +2405
 PTA +3.34T +2.76UDC +1.93FLC 78R 4/22
 A2/A2

Siemers Hunk-ET

3141495349 *TR*TP*TC*TY*TV*TL*TD
 PTA +128M +79F +33P 96R 4/22
 PTA +2.86T +2.59UDC +2.01FLC GTPI +2709

Cedarwal Jitters-ET

CAN12852717 *TC*TY*TV*TL*TD
 GTPI +2663

De-Su BKM McCutchen 1174-ET

69990138 *TR*TP*TC*TY*TV*TL*TD
 PTA +246M +25F +11P 99R 4/22
 PTA +2.17T +1.41UDC +.98FLC GTPI +2212

Misty Springs Lavanguard Sue

CAN9979603 VG-89-4Y-CAN 13*
 4-03 2x 365d 30,124 4.6 1380 3.2 968
 2-01 2x 365d 27,487 4.4 1197 3.3 906
 •Dam of 8 EX & 8 VG daughters
 •Dam of Walnutlawn Solomon-ET PTAT +2.58

Maternal sister to Snickers:

Avant-Garde DM Songbird-ET VG-89-4Y-CAN
 2-02 2x 365d 32,222 4.6 1495 3.7 1186
 •1st 4 Year Old Ontario Spring Discovery 2022
 •HM All-Canadian Sr. 3 Year Old 2021

3rd through 12th Dams:

Misty Springs FBI Suzanne-ET VG-87-2Y 4*
 2-02 2x 365d 26,138 4.6 1199 3.5 922
 Willsona Freelance Sizzle-ET VG-86-2Y 10*
 2-02 3x 365d 25,490 3.9 1003 3.1 789
 Gen-I-Beq Convincer Silver-ET VG-88-4Y 16*
 3-11 2x 330d 26,338 3.7 974 3.1 828
 Glen Drummond Splendor VG-86-3Y-CAN 39*
 4-10 2x 314d 26,510 4.2 1124 3.2 840
 Glen Drummond Aero Flower VG-88 18*
 2-03 2x 326d 25,622 4.0 1032 3.4 882
 Glen Drummond Shower-ET EX-CAN 13*
 4-10 2x 365d 28,583 4.8 1380 3.6 1016
 Glen Drummond S C Jo Beth EX-2E-CAN 7*
 Life: 6 lacts 141,637 4.2 5994 3.2 3593
 Glen Drummond Matt Beth VG-85 4*
 11-10 2x 365d 25,038 3.7 935
 Life: 5 lacts 105,953 4.1 4295
 Glen Drummond Marquis Beth VG-CAN
 4-08 2x 365d 15,964 5.7 754
 Life: 8 lacts 112,688 4.2 4766
 Ferglynn Rag Apple Bertha VG-CAN 3*
 7-00 2X 365d 27,796 4.7 1303
 Life: 9 lacts 208,857 4.0 8344



JK-RG ADVENT EARLENE-RED-ET "EX-94 3E"
(Dam of Catalog Number 14)



**GREENLEA RUB MARLENE-RED-ET
"EX-94 3E"**
3x All-American R&W
(Granddam of Catalog Number 14)



REDCARPET WAR EMMA-RED-ET

Dennis Bressner
18813 E 1100 North Rd.
Fairbury, IL 61739-9299
815.848.3048

840003211748049 • Born December 2, 2020
99%RHA-I

Mr Blondin Warrior-Red-ET

3139655530 *TP *TC *TY *TV *TL *TD
PTA -554M -12F -10P 93R 4/22
PTA +3.59T +2.29UDC +1.68FLC 88R 4/22
GTPI +1947

JK-RG Advent Earlene-Red-ET

63181653 Excellent-94 EEEEE 3E 10-06
7-04 2x 334d 36,740 4.1 1503 3.0 1113
10-6 2x 261d 29,420 4.4 1293 3.1 923
8-05 2x 305d 35,560 3.6 1288 2.9 1042
5-04 2x 305d 34,500 3.7 1286 3.1 1076
2-04 2x 337d 23,230 4.2 973 3.2 747
Life: 2262d 211,440 4.1 8626 3.2 6827

Full sisters to Earlene:

Ms KG Advent Darlene-Red-ET EX-93
5-00 2x 365d 30,130 3.3 983 3.5 1041
JK-RG Advent Arlene-Red-ET EX-93 2E
4-02 2x 305d 28,370 3.8 1068 3.0 838

Dymenthalm Mr App Avalanche-Tw

CAN11957107 *RC *CV *TY *TL *TD
PTA -215M -5F -7P 99R 4/22
PTA +3.78T +2.81UDC +2.23FLC GTPI +1994
Triplecrown-JW Door Wisp-ET *RC
3128860372 VG-85-3Y-CAN
3-03 2x 365d 35,587 4.0 1424 3.3 1178

KHW Kite Advent-Red-ET

133002953 *TV *TL *TD
PTA -1670M -42F -44P 99R 4/22
PTA +1.40T +.39UDC +.75FLC GTPI +1629

Greenlea Rub Marlene-Red-ET

60680627 Excellent-94 EEEEE 3E 9-01
3-07 2x 365d 35,390 4.0 1410 3.1 1108
Life: 1704d 137,870 3.6 5008 3.2 4354
•Nom. All-American R&W Aged Cow 2010
•All-American R&W 5 Year Old 2007
•Sr & Res. Gr. Ch. Grand Int'l R&W Show 2007
•Nom. All-American R&W 4 Year Old 2006
•Unanimous All-American R&W Sr. 3 Yr Old 2005
•All-American R&W Sr. 2 Year Old 2004

Maternal sister to Earlene:

RG-JK Shottle Marvel-ET *RC EX-95 2E
5-10 2x 365d 34,250 3.9 1323 3.2 1085

3rd through 7th Dams:

Bar-Lee Marker Mandy-Red-ET EX-94 3E
5-01 2x 355d 21,9209 4.4 963 3.4 742
Life: 2148d 128,689 4.0 5183 3.4 4378
•All-American R&W Sr. 2 Year Old 1999
•Res. All-American R&W Sr. 3 Year Old 2000
•All-American R&W 5 Year Old 2002
Bar-Lee Ms Marcy-Red-ET EX-92
4-10 2x 305d 25,610 4.6 1180 3.5 892
•All-American R&W Sr. 2 Year Old 1997
•Res. All-American R&W 5 Year Old 2000
C Filiale Jubilant Mali-Red EX-91
2-02 2x 365d 30,350 3.6 1091 3.0 923
•Res. All-American R&W Sr. 2 Year Old 1991
Beaulain Miki Volcan VG-86-CAN 4*
5-01 2x 305d 29,930 3.5 1060 2.9 875
Life: 1680d 129,985 3.6 4686 3.1 4004
Beaulain Millie Merit VG-85-CAN 8*



HAWKEYE-JK CRUSH AMEN-ET "EX-90 EX-MS"

Junior All-Iowa Senior 3 Year Old 2020

(Dam of Catalog Number 15)



HAWKEYE-JK TSTRUK APACHE-ET

(Catalog Number 15)



HAWKEYE-JK TSTRUK APACHE-ET

Brooke & Jonathan Krogman
5262 240th St.
Ashton, IA 51232-7012
712.330.4030
krogman40@yahoo.com

840003238196092 • Born September 2, 2021
99%RHA-I

OCD Thunder Struck-ET

3204457423 *TR *TP *TC *TY *TV *TL *TD
PTA +260M +38F +15P 81R 4/22
PTA +3.37T +2.45UDC +.87FLC 80R 4/22
GTPI +2359

Hawkeye-JK Crush Amen-ET

3138618381 Excellent-90 VEVEE 3-08 *TR *CD
GPTA +3.16T +2.37UDC +2.46FLC 85R 4/22
3-04 3x 305d 22,460 4.6 1028 3.2 721"
2-00 2x 365d 22,120 4.3 955 3.6 786
•Jr. All-Iowa Sr. 3 Year Old 2020
•Int. & Res. Grand Midwest Fall Nat'l Jr. Sh. 2020
•Int. & Res. Grand Iowa State Jr. Show 2020

Maternal sisters to Miss Arizona:

Miss California-Red EX-93 2E

•HM Int. Champion Royal Winter Fair R&W 2012

Star-KY-Blue Adelaide-Red-ETEX-92

•1st Sr. 3 Yr & Res. Int. Ch. IL Champ. Sh. 2021

Blondin Thunder Storm

CAN110296922 VG-85 *TY *TV *TL
PTA +14M -22F -7P 92R 4/22
PTA +3.66T +2.58UDC +1.07FLC GTPI +1954

OCD Delta Missy 4212-ET

3127421836 Excellent-94 (MS:97) 2E 6-01
4-04 3x 365d 36,340 3.8 1378 3.3 1213

Maverick Crush

CAN12042760 *TC *TY *TV *TL *TD
PTA -906M -51F -15P 99R 4/22
PTA +2.48T +1.54UDC +1.33FLC GTPI +2032

Miss Arizona-ET *RC

69561873 Excellent-93 EEEEE 4E *RC *TV *TL
6-05 2x 365d 33,290 4.5 1493 3.4 1134
5-04 2x 300d 26,170 5.1 1336 3.3 865
4-05 2x 285d 22,100 5.2 1152 3.5 770
3-03 2x 365d 21,580 4.7 1021 3.6 775
Life: 2030d 146,450 4.8 6965 3.4 5039

•All-Iowa Aged Cow 2017

•HM Senior Champion IA State Fair 2017

3rd through 9th Dams:

KHW Regiment Apple 2-Red-ETN 2E-93 DOM
5-09 2x 365d 30,050 4.5 1361 3.4 1016
3-06 2x 282d 23,050 4.3 1000 3.4 781
•1st 5 Yr & Grand Ch. Mideast Fall Nat'l R&W '13
•1st Winter Yrlg Midwest Spring National 2009
•All-American R&W Winter Calf 2008
•3x All-American R&W nominee

Apple 2 is clone of:

KHW Regiment Apple-Red-ET 4E-96 37* DOM
•Grand Champion Int'l R&W Show 2011

Kamps-Hollow Altitude-ET *RC 2E-95 2* DOM

7-00 2x 365d 39,690 4.7 1849 3.5 1385
Life: 1844d 144,460 4.4 6295 3.7 5288

•Unanimous All-Amer. R&W Prod. of Dam 2014

Clover-Mist Alisha-ET *RC 3E-93 GMD DOM

5-03 3x 365d 34,670 4.8 1654 3.5 1220
Life: 2999d 226,470 4.7 10659 3.6 8149

Clover-Mist Augy Star-ET EX-94 4E DOM

7-10 2x 365d 43,140 5.0 2136 3.1 1339
Life: 2274d 196,240 4.8 9349 3.3 6458

D-R-A August EX-96 4E DOM

8-05 3x 365d 27,460 4.3 1187 3.2 871
Life: 3433d 190,200 4.4 8281 3.5 4818

•Nominated All-American Aged Cow 1986

•All-Wisconsin Aged Cow 1987

D-R-A Ideal Precious Leader EX-90 2E

7-06 2x 358d 20,090 3.9 787 3.4 675

D-R-A Princess Lad Leader EX-90 3E



RACH-LEN DUNDEE LILLY "EX-96 2E"
Grand Champion Northeast Spring National 2022
 (Dam of Catalog Number 16)



FIRST CHOICE FEMALE

Four (4) female pregnancies due December, 2022

- 35% down payment
- Balance due at 4 months of age

Willsbro Abbott-ET

GBR388380500583 *TR *CD *TP *TY *TV *TL *TD
 PTA -256M +43F +12P 98R 4/22
 PTA +1.79T +1.84UDC +.50FLC GTPI +2437

Walnutlawn McCutchen Summer-ET

CAN11120480 Excellent-95 EEEEE 2E MS:96 9*
 7-02 2x 365d 37,010 4.7 1735 3.3 1215

Regancrest Dundee-ET

127640114 EX-95 *TY *TV *TL
 PTA -1092M -58F -32P 99R 4/22
 PTA +.56T +.67UDC -.14FLC GTPI +1357

Mtelgin Goldwyn Lillian-ET

CAN11360512 Excellent-93 EEEE 5-02 *TL *TD
 4-08 3x 365d 32,230 3.6 1156 3.2 1017
 3-05 3x 294d 26,740 3.3 885 3.0 790
 5-09 3x 246d 22,710 3.8 868 3.1 710
 •1st 5 Yr Old & Grand Ch., NY Spring Jr. Sh.2017
 Full sister to Lillian:

Brainwave Goldwyn Lauramie-ET EX-95-2E

6-00 2x 365d 36,012 4.1 1475 3.3 1179
 •Grand Champion Western Spr. Nat'l 2012 & 2013
 •HHM All-American Jr. 3 Year Old 2010
 •Reserve All-Canadian Jr. 2 Year Old 2009
 •HHM All-American Jr. 2 Year Old 2009

LILLY!

- Nom. All-American 4 Year Old 2019
- 1st 4 Year Old & Grand Champ. NY St. Fr. 2019
- 2nd 4 Year Old Maryland St. Fr. 2019
- 4th 4 Year Old International Show 2019

3rd through 9th Dams:

Fleury Formation Lauria-ET EX-95-3E-CAN 8*
 5-08 2x 365d 37,679 3.4 1299 3.1 1175
 Life: 4 lact. 124,203 3.6 4462 3.2 4001
 •Reserve All-Ontario Mature Cow 2006
 •Nominated All-Canadian 5 Year Old 2003
Fleury Aerostar Lausa VG-87-4Y-CAN 22*
 3-05 2x 365d 32,284 3.8 1224 3.3 1078
Blake-T Rotate Laura Lci-ET VG-87-5Y-CAN 3*
 6-03 2x 305d 33,054 3.7 1221 3.0 999
 Life: 4 Lact 141,264 3.5 4936 3.2 4535
Bly-Century Valiant Laurette EX-90 2E
 6-08 2x 365d 30,699 4.2 1276 3.4 1052
 Life: 2124d 153,592 4.0 6180 3.4 5293
Bly-Century Matt Laurinda VG-88
 4-01 2x 365d 22,099 4.0 880
Bly-Century D Elevation Lilac EX-90 EX-MS
 5-00 2x 334d 20,650 4.1 852
Bly-Hill Bruce Lady VG-87 EX-MS
 9-07 2x 344d 24,030 3.9 945

Genetics Link
 Steve Linkowski
 223 Miller Rd.
 Avella, PA 15312
 412.600.7277
 linkranch@live.com

Walnutlawn Sidekick

CAN12508113 VG-85 *TR *TY *TV *TL *TD
 PTA -1083M +12F -9P 97R 4/22
 PTA +2.85T +2.44UDC +.81FLC 96R 4/22
 GTPI +2201

Rach-Len Dundee Lilly

143696928 Excellent-96 EEEEE 2E *TC *TL *TD
 5-09 2x 250d 36,881 3.7 1362 3.2 1162"RIP
 3-11 2x 284d 29,261 3.9 1148 3.0 881"
 5-00 2x 247d 30,617 3.4 1036 3.2 971"
 •Grand Champion NE Spring National 2022
 •HHM All-American Aged Cow 2021
 •Nom. All-Canadian Mature Cow 2021
 •3rd Aged Cow International Show 2021
 •4th Manture Cow Canadian National 2021
 •Res. All-American 5 Year Old 2020
 •1st 5 Yr Old & Grand Champion MD St. Fr. 2020
 •2nd 5 Year Old North American Open 2020



MEAD-MANOR DEF ADELINE-RED "EX-94"
Supreme Champion World Dairy Expo Junior Show 2019
 (Dam of Catalog Number 17)



MEAD-MANOR DEVR ALISHA-ET *RC

Mike & Megan Moede
 N6785 Moede Ln.,
 Algoma, WI 54201-9633
 920.255.0937 Rob
 920.255.0021 Mike
 robmoede@yahoo.com
 mikemoede@yahoo.com

Mr Danielle Devour-ET *RC

72713024 *RC *TP *TY *TV *TL *TD
 PTA +299M +1F +0P 97R 4/22
 PTA +2.59T +3.20UDC +.84FLC 96R 4/22
 GTPI +2093

Mead-Manor Def Adeline-Red

143785527 Excellent-94 EEEVE 4-04
 GPTA +2.58T +1.71UDC +1.09FLC 80R 4/22
 3-02 3x 329d 30,560 4.2 1289 3.3 997
 4-02 3x 305d 31,520 4.0 1264 3.2 1010
 •1st 4 Yr Old, Res. Grand Champion and
 Champion B&O, WI Champ. R&W Sh. 2020
 •Res. All-American R&W 4 Year Old 2020
 •Unanimous All-American R&W Jr. 3 Yr Old 2019
 •Unanimous Jr. All-Amer. R&W Jr. 3 Yr Old 2019
 •Supreme Champion WDE Junior Show 2019
 •1st Jr. 3 Year Old International R&W Show 2019
 •Fresh again & ready for 2022!

145348344 • Born September 1, 2021
 99%RHA-I *RC *TC *TL *TD

GPTA +3.03T +2.95UDC +1.47FLC 80R 5/22
 A1/A2 AA

Stantons High Octane-ET

CAN11696704 EX-93 ST *TY *TV *TL *TD
 PTA +1071M +9F +14P 99R 4/22
 PTA +2.43T +2.18UDC +.57FLC GTPI +2132

Ms D Apple Danielle-Red-ET

69822207 Excellent-95 2E 8-10
 6-05 2x 365d 35,150 4.8 1700 3.2 1113

Scientific B Defiant-ET *RC

141123484 VG-87 *RC *TP *TC *TY *TV *TL *TD
 PTA +55M -52F -14P 99R 4/22
 PTA +2.69T +1.76UDC +.95FLC GTPI +1654

Mead-Manor Abs Adele-ET *RC

142942240 Very Good-85 3-04 *RC
 2-03 3x 305d 22,550 4.2 939 3.2 728
 3-03 2x 305d 17,850 4.7 845 3.3 590

Full sister to Adele:

Mead-Manor ABS Adrian-ET *RC EX-93 2E
 5-03 3x 335d 37,790 3.5 1336 3.2 1205
 Life: 1101d 107,530 3.5 3763 3.2 3406
 •Nom. Jr. All-American Jr. 2 Year Old 2016

ADELINE!

- Int. & Grand Champion Int'l R&W Jr. Show 2019
- Grand Champion WI Champ. R&W Jr. Sh.2019
- Red & White Junior Cow of the Year 2019
- All-American R&W Jr. 2 Year Old 2018
- Jr. All-American R&W Jr. 2 Year Old 2018
- 1st Jr. 2 Year Old International R&W Show 2018

3rd through 5th Dams:

BVK Atwood Abilene-ET EX-93 2E

5-10 3x 365d 39,510 3.9 1537 3.0 1191
 Life: 1265d 112,400 3.9 4390 3.2 3582
 •1st Jr. 2 Year Old WI Championship Jr. Sh.2012
 •4th Jr. 2 Year Old WI Championship Show 2012
 Ms Kingstead Chief Adeen-ET EX-94 2E DOM 11*
 3-05 2x 310d 30,180 4.0 1209 3.4 1020
 •Nom. All-American 2000 & 2001
 •Member All-American Produce 2000 & 2001
 •Queen of the Breed Finalist!
 FULL SISTER TO ADEEN:

Shoremar S Alicia-ET EX-97 3E 13*

C Aitkenbrae Starbuck Ada EX-94 2E 4* DOM
 5-06 2x 356d 30,060 3.5 1043 3.5 1049
 Life: 1955d 137,740 3.4 4747 3.4 4649
 •All-American Produce of Dam 2000 & 2001
 •All-American 3 Year Old 1990
 •Res. All-Time All-American 3 Year Old 2003



OPSAI MAD AT ME-RED-ET
(Full Sister to Catalog Number 18)



OPSAI MADE YOU LOOK-RED-ET
(Full Sister to Catalog Number 18)



OPSAI DIAMNDBCK MADISON-RED "EX-91 EX-MS"
HHM Jr. All-American R&W Senior 2 Year Old 2019
(Dam of Catalog Number 18)



OPSAI MAKE U MISS ME-RED-ET

Joseph Opsal
3017 North Rd.
Blue Mounds, WI 53517
608.843.6307
opsal.j@gmail.com

840003225413476 • Born June 8, 2021
99%RHA-I

Riverdown Unstopabull-Red

CAN11801450 *TY *TV *TL
PTA -405M -23F -23P 98R 4/22
PTA +2.29T +2.31UDC +1.86FLC 98R 4/22
GTPI +2014

Opsai Diamndbck Madison-Red

3136010239 Excellent-91 EEEVE 5-00 *CD *TL
3-03 2x 334d 35,324 3.5 1251 3.3 1155
2-02 2x 364d 24,270 4.5 1084 3.4 836
•HHM Jr. All-American R&W Sr. 2 Year Old 2019
•HM All-American R&W Winter Yearling 2018
•Res. Jr. All-American R&W Winter Yearling 2018
•Nom. Jr. All-American R&W Winter Calf 2017

Dymenthalm Mr App Avalanche-Tw

CAN11957107 *RC *CV *TY *TL *TD
PTA -215M -5F -7P 99R 4/22
PTA +3.78T +2.81UDC +2.23FLC GTPI +1994

Cherry Crest Thats Neat *RC

CAN11432171 EX-91-3E-CAN 3*
6-02 3x 365d 37,621 3.9 1481 3.2 1190

Mr D Apple Diamondback *RC

3013721049 EX-93 *RC *TC *TY *TV *TL *TD
PTA -449M -25F -2P 99R 4/22
PTA +2.43T +1.96UDC +1.44FLC GTPI +1861

Opsai Redbrst Maddie-Red-ET

70284585 Excellent-90 7-05 *CD *TL *TD
4-04 2x 365d 37,040 5.1 1889 3.1 1157
5-11 2x 365d 37,460 4.9 1853 2.9 1081
3-03 2x 365d 30,920 4.2 1285 3.1 948
2-00 2x 365d 28,040 4.1 1144 3.0 828
Life: 2105d 183,770 4.5 8318 3.1 5629

Full sisters to Miss Me:

Opsal Mad At Me-Red-ET

•1st Fall Calf NY State R&W Show 2021

Opsal Made You Look-Red-ET

•1st Fall Calf & Jr. Champion MI Spring Sh. 2021

Opsal Miami Vice-Red-ET

•1st Summer Yrlg. & Res. Jr. Ch. MI Spr. Sh. 2021

Maternal sister to Miss Me:

Opsal Jordy On The Money-Red VG-86 2y

3rd through 9th Dams:

Opsal Duke Maesa-Red EX-92 EEEEE

3-05 2x 365d 39,490 4.2 1643 3.2 1252

•Jr. All-American R&W Fall Yearling 2009

•Nom. Jr. All-American R&W Sr. 2 Yr Old 2010

Opsal Sept Storm Maesa *RC GP-80

2-00 2x 365d 28,640 4.4 1261 3.1 885

Opsal Veteran Mauve-Red VG-85 VG-MS

2-00 2x 340d 25,210 4.1 1028 3.4 853

Opsal Frontiersman Mara *RC GP-83

3-02 2x 342d 26,870 3.8 1025 3.4 916

Opsal Inspiration Margarita VG-85

3-04 2x 365d 33,500 3.1 1049 3.5 1159

Ber-Mer Royal Comet Margie EX-94 3E

7-09 2x 365d 27,480 3.9 1067 3.3 900

Life: 2218d 143,790 3.8 5405 3.2 4658



PAMPRD-ACRES AB IVY-RED-ET "EX-94 2E"
Unanimous All-American R&W Sr. 2 Year Old 2016
 (Dam of Catalog Number 19)



GOLDEN-OAKS IVANIA-RED-ET
HHM All-American R&W Spring Yearling 2021
 (Maternal Sister to Catalog Number 19)



GOLDEN-OAKS -RED-ET

Golden Oaks Farms
 P.O. Box 37
 Wauconda, IL 60084-0037
 517.242.6458 Lucas Moser
 lmoser@crown-chicago.com

840003227771541 • Born March 6, 2022
 99%RHA-I

Maternal sisters to Lot 19:

Golden-Oaks Ivania-Red-ET

- HHM All-American R&W Spring Yrlg 2021
- 3rd Spring Yrlg International R&W Show 2021
- 1st Spring Yrlg Midwest Spring Nat'l R&W 2021
- 1st Spring Yrlg & Jr. Champ. WI Ch. R&W '21
- Golden-Oaks Imac Ivery *RC EX-90 EX-MS
 1-10 3x 332d 24,240 4.1 992 3.4 828
- Golden-Oaks Impress-Red-ET VG-86 2y
 2-02 3x 365d 27,690 2.8 774 3.3 927
- 2nd Winter Calf IL State Fair 2018
- Golden-Oaks Av Integrity-ET *RC VG-87
- Golden-Oaks A Ivalea-Red-ET VG-88 2y

Mr Blondin Warrior-Red-ET

3139655530 *TP *TC *TY *TV *TL *TD
 PTA -554M -12F -10P 93R 4/22
 PTA +3.59T +2.29UDC +1.68FLC 88R 4/22
 GTPI +1947

Pamprd-Acres AB Ivy-Red-ET

142779950 Excellent-94 EEEEE 2E *TL *TD
 2-08 2x 365d 28,970 4.7 1353 3.6 1045
 5-05 3x 365d 37,900 3.4 1294 3.2 1213
 Life: 1727d 153,470 3.8 5862 3.3 5083
 •1st 5 Yr Old & Res. Gr. Ch. IL Champ. Sh. 2019
 •Nom. All-American R&W 4 Yr Old 2018
 •Grand Champion Illinois State Show 2018
 •6th 4 Yr Old International R&W Show 2018
 •2nd 4 Year Old Midwest Spring R&W Show 2018
 •Unanimous All-American R&W Sr. 2 Yr Old 2016
 •1st Sr 2 Year Old International R&W Show 2016
 •Nom. All-American R&W Fall Yearling 2015
 •1st Fall Yrlg. & Jr. Ch. Midwest Spring R&W 2015

Apples Absolute-Red-ET

139358472 EX-94 *CV *TC *TY *TL *TD
 PTA -1991M -13F -24P 99R 4/22
 PTA +2.24T +2.43UDC +1.63FLC GTPI +1528

Greenlea-TM Real AB-Red-ET

69056689 Excellent-93 EEEEE 2E *TL *TD
 5-11 2x 365d 31,320 4.0 1246 3.0 933
 4-03 2x 365d 31,960 3.7 1171 3.1 980
 2-03 2x 340d 25,310 4.6 1156 3.0 763
 Life: 1724d 131,440 4.1 5346 3.1 4019
 •Nom. All-American R&W Sr. 3 Year Old 2013
 •1st Sr. 3, Int. & Res. Grand All-Amer. R&W 2013
 •Nom. All-American R&W Sr. 2 Year Old 2012
 •1st Sr. 2, Int. & HM Grand Int'l R&W Jr. Sh. 2012

3rd through 10th Dams:

- Cherrie-Kreek Beulah-Red-ET EX-92
 4-02 2x 365d 38,870 3.5 1363 3.2 1241
- Grand Champion Int'l R&W Show 2008
- Pinehurst-FL Britney-ET *RC *RC EX-90
 4-09 2x 365d 29,000 4.0 1155 3.4 982
- Pinehurst Burgundy-Red-ET EX-90
 4-11 3x 365d 30,116 4.2 1258 3.4 1019
- HM All-American R&W Senior Calf 1995
- Nom. All-American R&W 2 Year Old 1998
- Pinehurst Beaujolais-Red EX-94 3E
 7-06 3x 365d 50,730 3.5 1780 2.6 1325
- All-American R&W 1991 & 1994
- Grand Champion Int'l R&W Show 1994
- 6x All-American R&W nominee
- Pinehurst Fascination-ET EX-90
 3-09 3x 365d 34,390 3.3 1145 2.8 970
- Pinehurst Pleasure EX-93 4E GMD
 8-09 3x 365d 35,770 3.6 1273
- 1st Jr. 2 Year Old Eastern National 1981
- Pinehurst Precious EX-95 4E GMD
 9-05 3x 365d 35,640 3.5 1257
- All-American 5 Year Old 1982
- Jan-Com Fond Matt Matilda EX-97 5E GMD
 10-10 3x 365d 35,631 3.9 1391
- Jr. All-American Aged Cow 1977



MISS ARIZONA-ET *RC "EX-93 4E"
All-Iowa Aged Cow 2017
 (Dam of Catalog Number 20)



HAWKEYE-JK WAR ATTACK-ET *RC
1st Winter Calf Midwest Spring Nat'l Jr Show 2022
 (Full Sister to Catalog Number 20)



HAWKEYE-JK WAR APPLAUSE-ET *RC

840003238196090 • Born September 5, 2021
 99%RHA-I *RC

Brooke & Jonathan Krogman
 5262 240th St.
 Ashton, IA 51232-7012
 712.330.4030
 krogman40@yahoo.com

Full sister to Applause:

Hawkeye-JK War Attack-ET *RC

- 1st Winter Calf Midwest Spring Nat'l Jr. Sh. 2022
- 2nd Winter Calf Midwest Spring National 2022
- 1st B&O Winter Calf Midwest Spring Nat'l 2022

Apple 2 is a clone of:

KHW Regiment Apple-Red-ET 4E-96 DOM 35*
 4-01 2x 365d 35,750 4.7 1682 3.7 1314
 •Grand Champion International R&W Show 2011

Mr Blondin Warrior-Red-ET

3139655530 *TP *TC *TY *TV *TL *TL
 PTA -554M -12F -10P 93R 4/22
 PTA +3.59T +2.29UDC +1.68FLC 88R 4/22
 GTPI +1947

Miss Arizona-ET *RC

69561873 Excellent-93 EEEEE 4E *RC *TV *TL
 6-05 2x 365d 33,290 4.5 1493 3.4 1134
 5-04 2x 300d 26,170 5.1 1336 3.3 865
 4-05 2x 285d 22,100 5.2 1152 3.5 770
 3-03 2x 365d 21,580 4.7 1021 3.6 775
 8-01 2x 227d 19,120 4.4 850 3.2 613
 2-03 2x 326d 17,580 4.7 819 3.5 623
 Life: 2030d 146,450 4.8 6965 3.4 5039
 •All-Iowa Aged Cow 2017
 •HM Senior Champion IA State Fair 2017

Braedale Goldwyn

CAN10705608 GP-84 GM Extra *CD *TY *TV *TL
 PTA -707M -7F -12P 99R 4/22
 PTA +1.05T +.61UDC +.79FLC GTPI +1859

KHW Regiment Apple 2-Red-ETN

139226818 Excellent-93 EEEEE 2E DOM *CV
 GPTA +2.59T +2.00UDC +2.84FLC 97R 4/21
 5-09 2x 365d 30,050 4.5 1361 3.4 1016
 3-06 2x 282d 23,050 4.3 1000 3.4 781
 2-04 2x 305d 20,430 4.4 906 3.3 665
 •All-American R&W Winter Calf 2008
 •3x All-American R&W nominee

Full sister to Apple 2:

KHW Regiment Apple 3-Red-ETN EX-94-CAN 4*
 4-03 2x 319d 25,397 4.4 1124 3.5 880
 •Grand Champion International R&W 2013

3rd through 9th Dams:

Kamps-Hollow Altitude-ET *RC 2E-95 2* DOM
 7-00 2x 365d 39,690 4.7 1849 3.5 1385
 Life: 1844d 144,460 4.4 6295 3.7 5288
 •Unanimous All-Amer. R&W Prod. of Dam 2014
Clover-Mist Alisha-ET *RC 3E-93 GMD DOM
 5-03 3x 365d 34,670 4.8 1654 3.5 1220
 Life: 2999d 226,470 4.7 10659 3.6 8149
Clover-Mist Augy Star-ET EX-94 4E DOM
 7-10 2x 365d 43,140 5.0 2136 3.1 1339
 Life: 2274d 196,240 4.8 9349 3.3 6458
D-R-A August EX-96 4E DOM
 8-05 3x 365d 27,460 4.3 1187 3.2 871
 Life: 3433d 190,200 4.4 8281 3.5 4818
 •Nominated All-American Aged Cow 1986
 •All-Wisconsin Aged Cow 1987
D-R-A Ideal Precious Leader EX-90 2E
 7-06 2x 358d 20,090 3.9 787 3.4 675
 Life: 2456d 133,250 4.0 5308
D-R-A Princess Lad Leader EX-90 3E
 9-05 2x 305d 19,160 4.2 809



GREENLEA AD ACE-RED-ET "EX-93 2E"
 Reserve All-American R&W Fall Yearling 2013
 (Dam of Catalog Number 21)



MIK-NELS A CARAMAC-RED-ET "VG-88"
 HM Jr. All-American R&W Winter Yearling 2019
 (Maternal Sister to Catalog Number 21)



ZIEMS-DRSN ALT ATLAS-RED-ET

Tim & Leah Ziembra, Steven Nelson and
 Dylan Reed
 1397 Hillside Rd.
 Cambridge, WI 53523
 315.730.3312
 tziembra@hotmail.com

840003213272673 • Born June 3, 2021
 99%RHA-I

Farnear Altitude-Red-ET

3128013348 *TC *TY *TV *TL *TD
 PTA +244M +16F +20P 96R 4/22
 PTA +3.07T +2.66UDC +1.76FLC 95R 4/22
 GTPI +2257

Greenlea Ad Ace-Red-ET

70257489 Excellent-93 EEEVE 2E *TL *TD
 2-02 3x 365d 23,040 3.9 899 3.2 746
 6-07 2x 365d 24,590 3.6 893 3.1 753
 Life: 1813d 109,940 3.9 4236 3.1 3460
 •Res. All-American R&W Fall Yearling 2013

Full sisters to Ace:

Greenlea A Care-Red-ETS EX-95-3E-CAN
 5-05 2x 365d 30,937 4.4 1358 3.7 1135

•Grand Champion Supreme Laitier R&W 2019

Greenlea Ad AE-Red-ET EX-94 2E

4-09 2x 339d 30,310 4.1 1239 3.0 923

Mr Lr EDG Arvis 18196-ET *RC

3125201960 *RC *TC *TY *TV *TL *TD
 PTA -496M +9F +3P 97R 4/22
 PTA +1.97T +2.19UDC +1.40FLC GTPI +2177

Farnear TBR Aria Adler-ET

72437575 Excellent-96 EEEEE 2E
 3-11 2x 283d 34,240 5.1 1736 3.2 1098

KHW Kite Advent-Red-ET

133002953 *TV *TL *TD
 PTA -1670M -42F -44P 99R 4/22
 PTA +1.40T +.39UDC +.75FLC GTPI +1629

Yursden Kite Caramac-Red

132997249 Excellent-92 EEEEE 4*
 4-02 2x 365d 31,770 4.2 1325 3.3 1039
 2-01 2x 305d 21,080 3.8 801 3.3 688
 •International R&W Cow of the Year 2007

•Nom. All-American R&W 5 Year Old 2007

•All-American R&W 4 Year Old 2006

•Grand Champion International R&W Show 2006

•All-American R&W Jr. 2 Year Old 2004

•Res. All-American Jr. 2 Year Old 2004

Maternal sisters to Atlas:

Golden-Oaks All That As-Red

•HM All-American R&W Summer Yearling 2016
 •1st & Res. Jr. Champion, Midwest Spr. R&W 2016
 •4th Summer Yrlg International R&W Show 2016

Mik-Nels A Caramac-Red-ET VG-88

•HM Jr. All-American R&W Winter Yearling 2019
 •Nom. Jr. All-American R&W Winter Calf 2018

Golden-Oaks Arabella-Red-ET VG-85

•2nd Fall Yrlg. Midwest Spring National R&W 2018

Ziems-Drsn War Alexa-Red-ET

•2nd Winter Yrlg. Texas State Show 2021

3rd through 10th Dams:

Yursden TT Candy-Red-Tw VG-87

3-05 2x 305d 21,120 4.3 902 3.4 715

Cooklee Factor 1552-Red-ET GP-82 2y DC 4y

4-05 2x 305d 19,590 3.3 648 2.9 571

Cooklee Lester 1333-Red-ET VG-86 VG-MS

4-06 3x 347d 37,500 3.1 1144 2.7 1006

Cooklee Willow 1159-Red-ET VG-85 VG-MS

3-03 2x 365d 27,760 4.1 1142 3.1 868

Cooklee Enhancer 835-Red VG-85 EX-MS DOM

2-02 3x 365d 33,080 4.1 1354 3.1 1033

Cooklee Valiant 612 VG-86 GMD DOM

3-02 3x 365d 30,420 3.7 1129 3.1 957

Cooklee Pete 406 VG-85

5-10 3x 353d 27,090 3.6 964 2.8 771

Cooklee Cavalier Dori 278 VG-85 DOM

7-09 3x 365d 35,910 3.3 1175 2.7 965



HEATHERSTONE REDHOT-RED "EX-92"
 2x Unanimous All-American R&W
 (Dam of Catalog Number 22)



FIRST CHOICE FEMALE

Daniel Olson
 6653 Fredrickson Rd.
 Lena, WI 54139
 920.676.2516
 olson.dan99@yahoo.com

Flush for March, 2023 calves

- 35% down payment
- Balance due at 4 months of age

Mr Affection Analyst-Red-ET

3136496608 *TP *TC *TY *TV *TL*TD
 PTA -42M -27F -22P 81R 4/22
 PTA +2.75T +2.49UDC +1.88FLC 81R 4/22
 GTPI +1906

Heatherstone Redhot-Red

3014096953 Excellent-92 EEVEE 3-06
 3-02 2x 348d 27,982 4.3 1203 3.4 948*
 4-05 2x 281d 28,640 4.2 1192 3.1 899*
 •Unanimous All-American R&W Jr. 3 Yr Old 2017
 •Res. All-Canadian R&W Junior Cow 2017
 •Unanimous All-American R&W Jr. 2 Yr Old 2016
 •All-Canadian R&W Jr. 2 Year Old 2016
 •Int. & Res. Grand Champion Int'l R&W '16 & '17
 •1st Jr. 3, Res. Int. & HM Gr. Ch. Royal R&W 2017
 •1st Jr. 2, Int. & Res. Gr. Ch. Royal R&W 2016
 •1st Spring Yearling International R&W 2015
 •1st Spring Calf International R&W Show 2014

Riverdown Unstopabull-Red

CAN11801450 *TY *TV *TL
 PTA -405M -23F -23P 98R 4/22
 PTA +2.29T +2.31UDC +1.86FLC GTPI +2014

Milksource Byway Affection

3138524450 Excellent-94 EEEEE 5-04
 4-05 2x 366d 36,050 4.5 1619 2.6 922

Rainyridge Barnie-ET *RC

CAN10935962 EX-91 *RC *TC *TY *TV *TL *TD
 PTA -473M -38F -14P 98R 4/22
 PTA +1.82T +1.13UDC +.29FLC GTPI +1578

Heatherstone Razy-Red-ET

139524028 Excellent-91 2E EEVEE GMD
 5-05 2x 365d 45,500 3.8 1710 3.0 1364
 3-06 2x 365d 34,630 4.1 1409 3.1 1080
 2-06 2x 338d 31,680 4.2 1316 3.3 1033
 Life: 1901d 171,220 4.0 6928 3.2 5480
 •1st Fall Calf & Res. Jr. Champion,
 Midwest Spring R&W Junior Show 2009
 •2nd Fall Calf International R&W Jr. Show 2009
 •Res. Jr. All-American R&W Fall Calf 2009

3rd through 7th Dams:

Heatherstone Rose-Red-ET VG-87 GMD
 4-09 2x 365d 46,590 4.9 2276 3.1 1430
 Life: 1429d 126,500 4.9 6188 3.4 4255
 Early-Autumn Heroline-Red VG-85 GMD
 4-05 2x 365d 36,060 4.3 1546 3.5 1250
 Life: 1330d 105,030 4.5 4703 3.5 3714
 Roulette Damsel-ET *RC EX-90 EX-MS GMD
 7-02 2x 365d 43,880 3.3 1467 2.9 1293
 Life: 2078d 177,860 3.7 6565 3.2 5676
 Roulette Dewdrop-Red EX-91 3E GMD DOM
 5-02 2x 365d 32,110 4.3 1394 2.9 942
 Life: 2650d 178,050 4.4 7921 3.0 5376
 Roulette Jetstar Dot *RC VG-88 EX-MS
 7-09 2x 365d 31,290 4.0 1244 3.0 954
 Life: 2758d 164,100 4.2 6918 3.0 4911



BEAVERBROCK GOLDWYN ZOEY-ET "EX-95 2E"

All-Canadian Senior 3 Year Old 2016
(Third Dam of Catalog Number 23)



MS EATONHOLME CHIEF ZAHARA

840003242788154 • Born March 7, 2022
99%RHA-I

Gerritt Kerssies
c/o Aaron Eaton
3039 Brewer Rd
Marietta, NY 13110-3291
315.857.8303
aaroneaton56@gmail.com

Stantons Chief-ET

3129015989 *TC *TY *TV *TL *TD
PTA +630M +8F +16P 97R 4/22
PTA +2.07T +2.29UDC +.44FLC 95R 4/22
GTPI +2281

Oakfield Unix Zoey-ET

3210256875 Very Good-86 VG-MS 2-04
2-02 2x 82d 4,010 3.7 147 3.0 121"RIP

Maternal sister to Zanetta:
Milksource Zest-ET VG-87

•Nom. All-American Winter Yrlg. 2019
•Junior Champion Midwest Spring National 2019

Stantons High Octane-ET

CAN11696704 EX-93 ST *TY *TV *TL *TD
PTA +1071M +9F +14P 99R 4/22
PTA +2.43T +2.18UDC +.57FLC GTPI +2132

Rockymountain Uno Cheyanne-ET

CAN11445880 VG-85-2Y-CAN 14*
2-02 3x 365d 32,386 4.5 1462 3.4 1111

Croteau Lesperron Unix-ET

CAN107567492 EX-96 ST *TY *TV *TL *TD
PTA +566M +24F +11P 99R 4/22
PTA +2.39T +2.35UDC +.08FLC GTPI +2343

Budjon-Vail Drmn Zanetta-ET

3136807430 Excellent-94 EEEEE 4-04 *TL *TD
3-02 2x 252d 16,490 3.6 596 3.2 526
2-02 3x 212d 12,670 3.7 474 3.3 414
•Nom. All-American Summer Yearling 2017
•All-NY Summer Yearling 2017
•1st & Res. Jr. Champion WNY Regional 2017
•1st & HM Jr. Champion NY State Fair 2017
•4th Summer Yrlg. International Show 2017

3rd through 5th Dams:

Beaverbrock Goldwyn Zoey-ET EX-95 2E

6-07 2x 305d 38,710 3.6 1384 2.9 1135
Life: 1419d 145,050 3.6 5184 3.0 4369

•Nominated All-American 5 Year Old 2018

•1st 5 Year Old WI Championship Show 2018

•5th 5 Year Old Int'l Holstein Show 2018

•All-Canadian Sr. 3 Year Old 2016

•Res. All-American Sr. 3 Year Old 2016

•1st Sr. 3 Yr Old & Res. Int. Ch. Royal 2016

•5th Sr. 3 Year Old Int'l Holstein Show 2016

•1st Sr. 3 Year Old, Intermediate & Reserve

Grand Champion Midwest Spring Nat'l 2016

•Nominated All-American Sr. 2 Year Old 2015

•3rd Sr. 2 Year Old WI Championship Show 2015

•1st Senior Yearling Autumn Opportunity 2014

•1st Fall Yearling Ontario County 2014

•HM All-Canadian 4-H Senior Calf 2013

Beaverbrock Dundee Rosey EX-90-CAN 3*

6-02 2x 365d 31,912 3.2 1008 2.9 918
Life: 1441d 115,314 3.2 3696 3.0 3462

•Nominated All-Ontario 4-H Sr. Calf 2007

•1st. Sr. Calf & Res. Jr. Champ. Ont. Co.2007

•1st Sr. Calf & HM Jr. Champ. Lindsay Exh. '07

Beaverbrock Laurier Posey EX-90-2E-CAN

9-03 2x 365d 28,173 3.9 1105 3.3 941
Life: 9 lact. 167,644 3.9 6517 3.4 5725



BUDJON-VAIL HZ LACEY-RED-ET "EX-94 2E"

2x Reserve All-American R&W
(Dam of Catalog Number 24)



MS LACEYS LUAU-RED-ET

840003241471568 • Born March 2, 2022
99%RHA-I

Wendorf & Van De Pol
W2354 Evergreen Rd.
Ixonia, WI 53036-9547
920.342.3446 Sarah
troystransport@yahoo.com

Farnear Altitude-Red-ET

3128013348 *TC *TY *TV *TL *TD
PTA +244M +16F +20P 96R 4/22
PTA +3.07T +2.66UDC +1.76FLC 95R 4/22
GTPI +2257

Budjon-Vail HZ Lacey-Red-ET

3126822831 Excellent-94 EEEEE 2E *TL *TD
2-05 2x 298d 22,810 4.6 1060 3.3 747
•Res. Jr. All-American R&W Aged Cow 2021
•Res. All-American R&W Sr. 3 Year Old 2018
•Res. All-American R&W Sr. 2 Year Old 2017
•Jr. All-American R&W Sr. 2 Year Old 2017
•1st Sr. 2 Year Old International R&W Show 2017
•Unanimous All-American R&W Fall Yearling 2016
•1st Fall Yrlg & Junior Champion, MD State Fair
& Eastern National R&W Shows 2016
•1st Fall Yrlg International R&W Show 2016

Mr Lr EDG Arvis 18196-ET *RC

3125201960 *RC *TC *TY *TV *TL *TD
PTA -496M +9F +3P 97R 4/22
PTA +1.97T +2.19UDC +1.40FLC GTPI +2177

Farnear TBR Aria Adler-ET

72437575 Excellent-96 EEEEE 2E
3-11 2x 283d 34,240 5.1 1736 3.2 1098

St-Jacob Destry Heztry-ET *RC

70074442 EX-91 *RC *CD *TY *TV *TL *TD
PTA -691M -21F -5P 99R 4/22
PTA +1.12T +.43UDC +.68FLC GTPI +1897

Crestomere Absolutely Love-Red

CAN9575714 Excellent-92 EEEEE *TL *TD
3-03 2x 305d 23,690 3.9 924 3.2 764
2-02 2x 307d 18,209 3.8 696 3.2 580
•Reserve All-American R&W 4 Year Old 2014
•Grand Champion NY Spring R&W Show 2014
•Grand Champion OH Spring R&W Show 2014
•Res. Int. Champion Royal Winter Fair R&W 2013

Maternal sister to Lacey:

Crestomere RL Lovable-Red EX-91 2E-CAN
6-01 2x 365d 26,131 3.9 1025 3.6 928
•Grand Champ. Alberta Dairy Congress R&W 2016
•1st Sr. 3 & Res. Int. Champion, Canadian Nat'l
Convention R&W Show 2016

3rd and 4th Dams:

Crestomere Lorilee-ET *RC EX-91-2E-CAN
6-03 2x 365d 32,017 3.2 1036 3.0 972
•1st 5 Year Old Westerner Championship 2010
•1st 4 Yera Old Olds Show 2009
•1st Jr. 3 Year Old Alberta Dairy Congress 2008
Crestomere Skychief Lori VG-86-2Y-CAN 6*
2-05 2x 365d 21,391 3.7 789 3.1 614



SANDY-VALLEY BL PARADISE-ET "EX-94 2E" DOM
(Dam of Catalog Number 25)



IVF SESSION

Siemers Holstein Farm Inc.
14421 Mineral Springs Rd, Newton, WI 53063
920.374.0606 Dan
920.374.0618 Paul
920.946.2164 Tyler Schafer
920.946.8525 Jordan • jcs483@cornell.edu

Buyer is purchasing rights to control the next IVF session(s). Buyer is guaranteed IVF sessions until a minimum of 8 #1 or #2 IVF embryos are produced. Embryo grades are determined at the time of transfer if fresh embryos or at time of freezing if freezing is requested by buyer. Buyer keeps all resulting embryos from these controlled IVF sessions. Buyer is responsible for all costs of the aspiration and mating sire decisions.

• First Ever Offering from Paradise!

Dam of IVF Session:

Sandy-Valley BL Paradise-ET

72471723 Excellent-94 EEEEE 2E DOM
GTPI +2558
PTA -873M +.41 +77F +.17 +20P 90R 4/22
PTA +444NM +1.1PL 2.76SCS -.3DPR 2.8%DCE
PTA +1.71T +.95UDC +.95FLC 89R 4/22
PTA +141FE +0.2FI 1.9%SCE
6-07 3x 365d 39,070 5.7 2217 3.6 1412
5-02 2x 365d 35,470 5.6 1999 3.8 1331
3-07 2x 365d 33,430 5.7 1908 3.9 1306
2-02 2x 365d 26,930 5.5 1485 4.0 1076
Life: 1820d 161,120 5.7 9249 3.9 6271

•Region 5 Elite Performer

Paradise son:

Sandy-Valley J Pharo-ET GTPI +2518
250HO12975

Paradise grandson:

Sandy-Valley I Batman-ET GTPI +2850
200HO11265

De-Su 11236 Balisto-ET

70625988 *TC *TY *TV *TL *TD
PTA +535M +56F +56P 99R 4/22
PTA +.67T +.14UDC +.73FLC 99R 4/22
GTPI +2551

Sandy-Valley Nu Precious-ET

70811744 Very Good-88 VVEVE DOM 3-02
5-02 2x 365d 37,790 4.4 1651 3.3 1254
6-08 2x 338d 36,460 4.4 1594 3.1 1133
3-11 2x 365d 35,280 4.4 1548 3.3 1178
2-07 2x 365d 29,990 4.7 1414 3.5 1039
7-09 2x 276d 28,130 4.2 1193 3.1 878
Life: 1869d 178,600 4.4 7908 3.3 5895
S: Amighetti Numero Uno-ET

3rd through 10th Dams:

Pine-Tree Monica Planeta-ET VG-86 GMD DOM
2-01 2x 365d 30,680 3.7 146 3.4 1054
Pine-Tree Monica Suela-ET VG-87 DOM
1-11 3x 365d 33,055 3.5 1112 3.3 1058
Pine-Tree Missy Monica-ET VG-85 GMD DOM
4-11 3x 365d 42,655 3.5 1468 3.1 1322
Wesswood-HC Rudy Missy-ET 3E-92 GMD DOM
4-11 3x 365d 40,880 4.1 1665 3.4 1385
•Global Cow of the Year 2014
Wesswood Elton Mimi EX-90 GMD DOM
3-05 2x 365d 35,380 3.3 1160 3.2 1121
Wesswood Mandingo Ivy VG-87
6-05 2x 365d 36,330 3.6 1305 3.0 1087
Wesswood Astro Matt Ester VG-87 GMD DOM
6-08 2x 365d 31,860 3.5 1125 2.9 921
Wesswood Bell Claudette VG-87 GMD DOM
8-04 2x 365d 38,150 3.8 1443 2.8 1064



Y-WHISPER SILVER ROYALTY-ET *RC "EX-94 2E"
(Granddam of Catalog Number 26)



TRENTWAY-JS RAINDROP-RED-ET "VG-86"
(Dam of Catalog Number 26)



SA-DAWN BOEING REBA-RED *PO

Dennis Bressner & Donald Mulderink
18813 E 1100 North Rd.
Fairbury, IL 61739-9299
815.848.3048

840003237544946 • Born December 1, 2021
99%RHA-I *PO *TC *TL *TD

GTPI +2457
PTA +317M +.09 +39F +.04 +21P 79R 4/22
PTA +449NM +3.3PL 2.83SCS +.5DPR 2.0%DCE
PTA +.58T +.98UDC +.93FLC 78R 4/22

Dewgood 737 Boeing-P-Red

144763663 *PC *TC *TY *TV *TL *TD
PTA +823M +65F +42P 81R 4/22
PTA +1.11T +1.33UDC +.15FLC 80R 4/22
GTPI +2676

Trentway-JS Raindrop-Red-ET

3142352029 Very Good-86 VG-MS 3-04 *TC *TL
3-01 2x 281d 26,440 4.7 1230 3.3 865

Maternal brother to Raindrop:

Trent-Way-JS Ronald-ET *RC GTPI +2571
250HO14465

Progenesis Webster-P-ET *RC

CAN12648638 *RC *PC *TC *TY *TV *TL *TD
PTA +1273M +50F +52P 97R 4/22
PTA +1.83T +1.84UDC +1.00FLC GTPI +2695

Ri-Val-Re Nora-ET *RC

144091520 Very Good-87 VG-MS *RC *PC *TC
3-07 2x 365d 41,980 3.6 1501 3.2 1340

Endco Apprentice-ET *RC

3129037908 *RC *CD *TP *TY *TV *TL *TD
PTA +1433M +42F +38P 99R 4/22
PTA +.84T +.74UDC +.31FLC GTPI +2565

Y-Whisper Silver Royalty-ET *RC

3129016170 Excellent-94 EEEEE 2E *RC *TL
5-03 2x 365d 33,515 4.6 1544 3.4 1148"
2-06 2x 351d 27,860 5.0 1384 3.4 938
3-06 2x 365d 23,430 5.2 1211 3.8 880
6-07 2x 123d 14,106 4.3 6096 3.1 444"RIP

3rd through 13th Dams:

Morningview Uno Regina-ET *RC EX-91 2E
5-08 2x 365d 40,690 4.2 1725 3.3 1331
Life: 1756d 163,670 4.2 6797 3.4 5563
Morningview Super Roxy *RC EX-90 GMD DOM
4-08 2x 365d 44,550 3.5 1537 3.1 1369
Life: 1459d 138,250 3.4 4761 3.1 4269
Morningview Pronto C-Rae-ET EX-90
4-07 2x 365d 37,180 4.1 1529 3.0 1115
Life: 1674d 141,160 4.1 5840 3.1 4436
Early-Autumn Golden Rae-ET *RC EX-93 2E
4-01 2x 365d 42,790 4.7 2026 3.1 1332
Scientific Beauty Rae-ET *RC EX-90 DOM
4-03 2x 365d 33,710 4.7 1595 3.5 1179
Scientific Jubilant Rae-ET *RC EX-90 DOM
5-11 2x 365d 38,880 4.1 1608 3.6 1403
•8 Excellent daughters
Hanoverhill Tony Rae EX-96 3E GMD DOM 5*
6-11 2x 365d 40,220 4.1 1661 3.3 1331
•HM All-American Jr. 2 Year Old 1988
•Nom. All-American 5 Year Old 1991
C Hanoverhill TT Roxette-ET 2E-94 GMD DOM
10-0 3x 365d 35,040 4.3 1519 3.0 1063
•21 Excellent progeny
Mil-R-Mor Roxette EX-90 GMD DOM 30*
7-01 2x 365d 24,530 4.7 1153
C Glenridge Citation Roxy EX-97 4E GMD 6*
•Queen of the Breed I & II
C Norton Court Model Vee EX-90 6*



MISS DEFIANT ARTIC RUSH "EX-92"
(Granddam of Catalog Number 27)



HAWKEYE-JK MC ARTIC RAIN-ET "EX-92"
All-Iowa 4 Year Old 2021
(Dam of Catalog Number 27)



FIRST CHOICE FEMALE

Five (5) pregnancies due September, 2022

- 35% down payment
- Balance due at 4 months of age

Jacob Eggink & Jonathan Krogman
1856 Silver Ave.
Sibley, IA 51249-7062
712.758.3643
712.330.4030
krogman40@yahoo.com

Col DG Crushtime-ET

DEU539782028 *TC *TY *TV *TL *TD
PTA -192M -34F +4P 94R 4/22
PTA +3.16T +2.44UDC +.98FLC 91R 4/22
GTPI +1954

Hawkeye-JK Mc Artic Rain-ET

3143705892 Excellent-92 EEEEE 5-01 *TR *TC
GPTA +2.85T +1.82UDC +1.50FLC 85R 4/22
3-08 2x 365d 42,070 4.3 1791 2.8 1166
2-00 2x 365d 26,980 3.4 927 3.1 829
•All-Iowa 4 Year Old 2021

Maverick Crush

CAN12042760 *TC *TY *TV *TL *TD
PTA -906M -51F -15P 99R 4/22
PTA +2.48T +1.54UDC +1.33FLC GTPI +2032

Oh-River-Syc Mogal Brylan

74327163 Very Good-87 VVVVV 4-02
2-07 3x 300d 29,990 3.4 1029 2.8 841

De-Su BKM McCutchen 1174-ET

69990138 *TR *TP *TC *TY *TV *TL *TD
PTA +246M +25F +11P 99R 4/22
PTA +2.17T +1.41UDC +.98FLC GTPI +2212

Miss Defiant Artic Rush

3133393685 Excellent-92 EEEEE *TR *TL *TD
2-04 2x 298d 19,160 3.8 721 3.1 587
•3rd Jr. 3 Year Old Midwest Spring National 2018

3rd through 10th Dams:

Miss Arizona-ET *RC EX-93 4E

6-05 2x 365d 33,290 4.5 1493 3.4 1134
Life: 2030d 146,450 4.8 6965 3.4 5039

- Grand Champion IA State Fair 2017 KHW

Regiment Apple 2-Red-ETN 2E-93 DOM

5-09 2x 365d 30,050 4.5 1361 3.4 1016

- 1st 5 Yr & Grand Ch. Mideast Fall Nat'l R&W '13

- 1st Winter Yrlg Midwest Spring National 2009

- All-American R&W Winter Calf 2008

- 3x All-American R&W nominee

Kamps-Hollow Altitude-ET *RC 2E-95 2* DOM

7-00 2x 365d 39,690 4.7 1849 3.5 1385

Life: 1844d 144,460 4.4 6295 3.7 5288

- Unanimous All-Amer. R&W Prod. of Dam 2014

Clover-Mist Alisha-ET *RC 3E-93 GMD DOM

5-03 3x 365d 34,670 4.8 1654 3.5 1220

Life: 2999d 226,470 4.7 10659 3.6 8149

Clover-Mist Augy Star-ET EX-94 4E DOM

7-10 2x 365d 43,140 5.0 2136 3.1 1339

Life: 2274d 196,240 4.8 9349 3.3 6458

D-R-A August EX-96 4E DOM

8-05 3x 365d 27,460 4.3 1187 3.2 871

Life: 3433d 190,200 4.4 8281 3.5 4818

- Nominated All-American Aged Cow 1986

- All-Wisconsin Aged Cow 1987

D-R-A Ideal Precious Leader EX-90 2E

7-06 2x 358d 20,090 3.9 787 3.4 675

D-R-A Princess Lad Leader EX-90 3E



PINE-TREE ERA ACHIE 7593-ET "GP-82"
(Third Dam of Catalog Number 1G)



SDG-PH 8543 TRIBUTE 7680-ET
GTPI +3151
(Dam of Catalog Number 1G)



IVF SESSION

Nathan Johnson & James Vierhout
45536 277th St., Parker, SD 57053-5681
605.695.7144 Nathan
712.470.1202 Jim
jimvierhout@gmail.com

Dam of IVF Session:

SDG-PH 8543 Tribute 7680-ET

840003241772819 99%RHA-I *TR *TP *TC *TL *TD
Born August 7, 2021
GTPI +3151
PTA +2309M +.05% +104F +.02% +78P 79R 4/22
PTA +1133NM +6.5PL 2.66SCS -.8DPR 2.6%DCE
PTA +1.51T +1.74UDC +.42FLC 78R 4/22
PTA +292FE +0.7FI 1.9%SCE +1.1LIV
A1/A2 • BE • DWP\$ +1078 • CM\$ +1144
GLPI +3761
•Top 50 GTPI female
•#1 GTPI Tribute daughter

Buyer is purchasing rights to control the next IVF session(s). Buyer is guaranteed IVF sessions until a minimum of 8 #1 or #2 IVF embryos are produced. Embryo grades are determined at the time of transfer if fresh embryos or at time of freezing if freezing is requested by buyer. Buyer keeps all resulting embryos from these controlled IVF sessions. Buyer is responsible for all costs of the aspiration and mating sire decisions.

Plain-Knoll Lgcy Tribute-ET

3149934634 *TR *TP *TC *TY *TV *TL *TD
PTA +1589M +79F +60P 82R 4/22
PTA +987NM +7.3PL 2.53SCS -.4DPR
PTA +.88T +1.57UDC +.29FLC 81R 4/22
GTPI +2960

Pine-Tree 7593 Timb 8543-ET

3210257973 Good Plus-83 VG-MS 2-05
*TR *TP *TC *TL *TD GTPI +2936
PTA +2171M +.07 +105F -.02 +62P 83R 4/22
PTA +1036NM +5.4PL 2.70SCS -1.6DPR 2.1%DCE
PTA +.70T +1.36UDC -.33FLC 80R 4/22
PTA +290FE -0.8FI 1.6%SCE
1-10 3x 179d 17,998 4.0 716 3.0 537*RIP
•10 daughters over +1100NM\$ to date
S: Silverridge V Timberlake-ET

Maternal brother to 8543:

Pine-Tree Tennessee-ET NM\$ +1155 GTPI +2909

3rd through 13th Dams:

Pine-Tree Era Achie 7593-ET GP-82
1-10 3x 365d 35,130 5.0 1758 3.1 1084
Sandy-Valley Morgan Era-ET GP-83 GMD DOM
2-02 2x 365d 34,790 4.2 1450 3.4 1192
Sandy-Valley RBS Emerald-ET VG-88 GMD
3-11 2x 348d 42,010 4.2 1771 3.1 1316
Life: 1884d 200,040 4.1 8154 3.2 6460
Sandy-Valley Plane Sapphire VG-87 GMD
2-00 2x 365d 39,130 3.3 1301 2.8 1101
•Nominated Global Cow of the Year
Sandy-Valley Bolt Sheila-ET EX-92 2E
2-02 2x 365d 44,790 3.6 1607 2.7 1209
Sandy-Valley Forbid Sully VG-87 GMD
2-03 2x 365d 35,110 3.7 1310 2.9 1029
Orthoapple Marshall Alia-ET VG-89 GMD DOM
2-04 2x 365d 36,210 4.4 1605 3.0 1086
Regancrest-JB Tatum-ET VG-87 DOM
2-04 2x 365d 32,682 3.6 1163 3.2 1059
Regancrest Tesk Della EX-90 GMD DOM
5-11 2x 365d 35,510 3.5 1234 3.2 1134
•Nominated Global Cow of the Year 2006
Snow-N Denises Dellia EX-95 GMD DOM
7-06 2x 365d 35,610 4.0 1431 3.1 1103
Life: 2558d 180,240 3.9 7108 3.4 6065
•Grand Champion WI Spring National 1991
•Global Cow of the Year 2005
Snow-N Dorys Denise EX-90 2E GMD DOM
5-09 2x 365d 33,350 3.8 1256 3.1 1038



KENYON-HILL PURSUIT NIA
(Granddam of Catalog Number 2G)



KENYON-HILL GAMEDAY ONIA-ET
GTPI +3181
(Dam of Catalog Number 2G)



STUNNING-M KINGROYAL LIA-ET "VG-85"
(Third Dam of Catalog Number 2G)



IVF SESSION

Kenyon-Hill Farm
19 Sutherland Rd.
Cambridge, NY 12816-3010
518.222.5692 Curtis Nolan
kenyonhillfarm@yahoo.com

Dam of IVF Session:

Kenyon-Hill Gameday Onia-ET

840003232427750 99%RHA-I
Born October 2, 2021
GTPI +3181
PTA +1088M +.28 +124F +.09 +59P 76R 4/22
PTA +1071NM +5.8PL 2.65SCS +.3DPR 2.6%DCE
PTA +2.59T +1.74UDC +1.00FLC 75R 4/22
PTA +279FE +0.6FI 2.7%SCE +1.4LIV
A1/A2 • CM\$ +1093
GLPI +3683 Conf +6
•Aspirated 4x and averaging 18.75 oocytes
•#9 GTPI heifer in the breed

Buyer is purchasing rights to control the next IVF session(s). Buyer is guaranteed IVF sessions until a minimum of 8 #1 or #2 IVF embryos are produced. Embryo grades are determined at the time of transfer if fresh embryos or at time of freezing if freezing is requested by buyer. Buyer keeps all resulting embryos from these controlled IVF sessions. Buyer is responsible for all costs of the aspiration and mating sire decisions.

RMD-Dotterer SSI Gameday-ET

3205704153 *TR *TP *TC *TY *TV *TL *TD
PTA +994M +118F +52P 82R 4/22
PTA +1096NM +6.4PL 2.63SCS +.2DPR
PTA +1.43T +1.56UDC +.32FLC 81R 4/22
GTPI +3069

Kenyon-Hill Pursuit Nia

3209883450
GTPI +2841
PTA +1047M +.08 +64F +.06 +50P 80R 4/22
PTA +659NM +4.6PL 2.75SCS +.60DPR 2.0%DCE
PTA +2.40T 1.879UDC +1.13FLC 78R 4/22
PTA +148FE +0.8FI 2.5%SCE
1-10 3x 157d 11,866 3.7 434 3.3 391"RIP
S: Pine-Tree-I Pursuit-ET

3rd through 14th Dams:

Stunning-M Kingroyal Lia-ET VG-85 VG-MS
3-00 3x 305d 35,960 4.0 1422 3.4 1217
Stunning-M Mon Bombshell-ET VG-87 EX-MS
3-01 2x 355d 20,700 4.0 1231 3.4 1038
Ms Boyana Uno Brinley-ET EX-92 DOM
4-08 2x 365d 34,640 3.9 1356 3.2 1121
Farnear-TBR Bowsr Boyana-ET VG-87
2-02 2x 305d 18,950 5.6 1059 3.0 564
Klassic Mac Barb-ET VG-85 VG-MS
2-05 2x 365d 30,440 4.0 1206 3.5 1068
Regancrest Barbi-ET EX-90 DOM
5-00 2x 305d 27,3890 3.2 869 3.5 947
Regancrest-PR Barbie-ET EX-92 GMD DOM 6*
2-06 2x 365d 31,690 3.9 1237 3.3 1050
•HM All-American Junior 3 Year Old 2004
Regancrest Juror Brina-ET EX-92 GMD
4-04 2x 365d 40,640 3.6 1478 3.0 1217
•Grand Champion & BU IA Dist. 1 Show 2000
•Res. Grand Champion IA State Fair 2000
•Member Nom. All-American Best Three 2000
Regancrest Aerostar Bert-ET EX-90 GMD DOM
5-05 2x 365d 37,790 3.6 1357 3.2 1215
Regancrest Mark Chairman Bea 2E-91 GMD DOM
7-09 2x 365d 33,630 3.8 1276 3.1 1052
Regancrest Board Chairman Bea EX-90 EX-MS
5-09 2x 365d 26,010 4.1 1059 3.4 884
Regancrest Apache Standout Bea VG-86



PEN-COL LEGACY BEST-ET "VG-86 EX-MS"
(Granddam of Catalog Number 3G)



PEN-COL GAMEDAY GLAMOUR-ET GTPI +3171
(Dam of Catalog Number 3G)



IVF SESSION

Dennis C. Wolff
P.O. Box 528
Millville, PA 17846-0528
570.380.3456
dwolf2008@gmail.com

Dam of IVF Session:

Pen-Col Gameday Glamour-ET
840003337859381 99%RHA-I *TR *TP *TC *TL *TD
Born June 18, 2021
GTPI +3171
PTA +975M +.34 +135F +.07 +52P 79R 4/22
PTA +1171NM +6.8PL 2.68SCS +.1DPR 3.4%DCE
PTA +1.49T +1.81UDC +.44FLC 78R 4/22
PTA +299FE +0.9FI 2.7%SCE +2.9LIV
A2/A2 • AA • CM\$ +1190
GLPI +3744 Conf +5
•Averaging 25 oocytes last 4 aspirations
•Top 15 GTPI heifer

Buyer is purchasing rights to control the next IVF session(s). Buyer is guaranteed IVF sessions until a minimum of 8 #1 or #2 IVF embryos are produced. Embryo grades are determined at the time of transfer if fresh embryos or at time of freezing if freezing is requested by buyer. Buyer keeps all resulting embryos from these controlled IVF sessions. Buyer is responsible for all costs of the aspiration and mating sire decisions.

RMD-Dotterer SSI Gameday-ET

3205704153 *TR *TP *TC *TY *TV *TL *TD
PTA +994M +118F +52P 82R 4/22
PTA +1096NM +6.4PL 2.63SCS +.2DPR 3.9%DCE
PTA +1.43T +1.56UDC +.32FLC 81R 4/22
GTPI +3069

Pen-Col Legacy Best-ET

3208410594 Very Good-86 EX-MS 2-04
GTPI +2901 *TR *TP *TC *TL *TD
PTA +533M +.29 +118F +.07 +52P 82R 4/22
PTA +935NM +5.6PL 2.78SCS -.8DPR 2.4%DCE
PTA +1.12T +1.65UDC +.52FLC 82R 4/22
PTA +234FE -.01FI 2.0%SCE
2-00 2x 252d 24,202 3.7 895 3.2 779"RIP
•106 lbs. last test
S: Pine-Tree CW Legacy-ET

3rd through 20th Dams:

Pen-Col Modest Bernita-ET VG-87 VG-MS
2-09 2x 305d 22,940 4.0 925 3.2 726
Pen-Col Silver Bella-ET GP-82
2-06 2x 326d 26,700 4.8 1280 3.7 998
Pen-Col SS Buffy-ET VG-85 VG-MS
2-11 2x 365d 27,450 4.8 1306 3.2 886
Pen-Col Grafettie Bell-ET VG-87 VG-MS
2-08 2x 365d 31,455 4.5 1423 3.2 1030
Vision-Gen Super Bonnie-ET VG-86 DOM
2-04 2x 365d 32,445 3.8 1240 3.3 1074
Schultz Givenchy Blanca-ET VG-86 VG-MS
2-03 2x 305d 21,420 3.2 696 3.2 678
Mrs Schultz BWM Blain-ET VG-88 DOM
2-03 2x 365d 36,630 4.1 1485 3.4 1232
Vantage-Pt Addison Bonni-ET VG-85 DOM
5-04 2x 322d 32,731 4.4 1444 3.0 967
Poly-Kow Winchester Bobbi-ET 2E-91 GMD DOM
4-10 2x 365d 44,690 3.8 1678 2.8 1271
Banners Luke Bandit-ET VG-87 GMD DOM
2-09 2x 365d 33,820 4.1 1384 3.2 1068
Dixie-Lee Banner-ET VG-87 GMD DOM
2-02 2x 365d 32,700 3.5 1142 3.0 974
Prices Melwood Betsy-ET EX-91 GMD DOM
Prices Valiants Bess-ET EX-91 GMD DOM
Viethsons Bootpeg Bell Bess-ET VG-86 GMD DOM
Holtex Elevation Bootpeg EX-90 3E GMD DOM
Holtex Triune S Peggy EX-91 GMD DOM
Holtex Sensational Peggy EX-93 5E GMD DOM
Holtex Duke Peggy VG-86



TRIPLECROWN TANGO 632-ET "VG-88" GMD
(Fourth Dam of Catalog Numbers 4G & 5G)



IVF SESSION

Matthew J. Steiner
Pine-Tree Dairy
8586 Benner Rd.
Marshallville, OH 44645-9310
330.466.8916 Ethan
pinetreedairy@gmail.com

Dam of IVF Session:

Pine-Tree 8361 Engi 9339-ET

840003240345540 99%RHA-I *TR *TP *TC *TL *TD
Born December 7, 2021
GTPI +3156
PTA +1448M +.25 +129F +.08 +70P 79R 4/22
PTA +1192NM +6.0PL 2.69SCS -.6DPR 2.7%DCE
PTA +1.15T +.90UDC +.55FLC 77R 4/22
PTA +327FE +0.7FI 2.4%SCE +2.0LIV
A2/A2 • AA • DWP\$ +1448 • CM\$ +1213
GLPI +3489
•Top 30 GTPI female
•Top 125 NM\$ female
•#1 GTPI and NM\$ Engineer daughter

Pine-Tree Engineer-ET

3150687548 *TR *TP *TC *TY *TV *TL *TD
PTA +824M +103F +56P 82R 4/22
PTA +1012NM +6.4PL 2.75SCS +.4DPR 2.0%DCE
PTA +.1.02T +.60UDC +.83FLC 80R 4/22
GTPI +2993

Pine-Tree 7589 Lion 8361-ET

31506765433 *TR *TP *TC *TL *TD
GTPI +3166
PTA +2094M +.24 +152F +.05 +81P 81R 4/22
PTA +1254NM +3.9PL 2.86SCS -.23DPR 3.0%DCE
PTA +.71T +1.05UDC +.33FLC 79R 4/22
PTA +400FE -1.1FI 2.3%SCE
S: Mr T-Spruce Frazz Lionel-ET

3rd through 13th Dams:

Pine-Tree 6586 Achi 7589-ET GTPI +2806
Green-Banks Damaris 6586-ET EX-90 DOM
3-02 3x 365d 37,900 4.3 1622 3.2 1201
Triplecrown Tango 632-ET VG-88 GMD
4-01 3x 305d 41,380 3.7 1532 3.0 1241
Life: 1714d 201,700 3.5 7114 3.1 6200
•Region 1 Elite Performer
Seagull-Bay Oman Mirror-ET VG-86 DOM
3-00 2x 365d 36,430 4.4 1606 3.4 1235
•Dam of 7H10524 Robust & 7H11207 Punch
Seagull-Bay Manat Mirage-ET EX-90 GMD DOM
3-06 3x 365d 35,900 3.8 1364 3.4 1229
•2nd Sr. 3 Yr Old & 1st BU Idaho Show 2005
•Numerous sons in A.I.
Lynmead Celsius Minnow-ET 2E-91 GMD DOM
4-10 3x 365d 49,550 3.7 1857 3.2 1592
Life: 2626d 255,910 3.7 9446 3.3 8481
•10 Sons in A.I.
CMV Melwood Mindy-ET *TL VG-85 DOM
4-01 2x 365d 36,340 3.6 1306 3.4 1238
Briarpatch-R Misty VG-85 GMD DOM
3-08 2x 365d 24,690 4.1 1011 3.2 794
Rilara Mars Las Ravena EX-91 GMD DOM
4-03 2x 305d 29,030 4.6 1330
Rilara Haven Charming Las-Tw VG-87 GMD DOM
6-10 2x 365d 30,490 3.4 1029 3.1 935
Rag Apple Locust Grove Charm VG-86
5-02 2x 365d 26,320 3.6 948



SEAGULL-BAY OMAN MIRROR-ET "VG-86" DOM
(Fifth Dam of Catalog Numbers 4G & 5G)



IVF SESSION

Matthew J. Steiner
Pine-Tree Dairy
8586 Benner Rd.
Marshallville, OH 44645-9310
330.466.8916 Ethan
pinetreedairy@gmail.com

Dam of IVF Session:

Pine-Tree 8361 Engi 9327-ET

840003240345528 99%RHA-I *TR *TP *TC *TL *TD
Born November 25, 2021
GTPI +3128
PTA +1324M +.25 +123F +.07 +63P 79R 4/22
PTA +1175NM +6.2PL 2.78SCS +.6DPR 2.5%DCE
PTA +.88T +1.07UDC +.84FLC 77R 4/22
PTA +312FE +1.4FI 2.1%SCE +3.0LIV
A2/A2 • AB • DWPS +1341 • CM\$ +1192
GLPI +3675
•Top 100 GTPI female
•Top 200 NM\$ female
•#2 GTPI and NM\$ Engineer daughter

Pine-Tree Engineer-ET

3150687548 *TR *TP *TC *TY *TV *TL *TD
PTA +824M +103F +56P 82R 4/22
PTA +1012NM +6.4PL 2.75SCS +.4DPR 2.0%DCE
PTA +.1.02T +.60UDC +.83FLC 80R 4/22
GTPI +2993

Pine-Tree 7589 Lion 8361-ET

31506765433 *TR *TP *TC *TL *TD
GTPI +3166
PTA +2094M +.24 +152F +.05 +81P 81R 4/22
PTA +1254NM +3.9PL 2.86SCS -2.3DPR 3.0%DCE
PTA +.71T +1.05UDC +.33FLC 79R 4/22
PTA +400FE -1.1FI 2.3%SCE
S: Mr T-Spruce Frazz Lionel-ET

3rd through 13th Dams:

Pine-Tree 6586 Achi 7589-ET GTPI +2806
Green-Banks Damaris 6586-ET EX-90 DOM
3-02 3x 365d 37,900 4.3 1622 3.2 1201
Triplecrown Tango 632-ET VG-88 GMD
4-01 3x 305d 41,380 3.7 1532 3.0 1241
Life: 1714d 201,700 3.5 7114 3.1 6200
•Region 1 Elite Performer
Seagull-Bay Oman Mirror-ET VG-86 DOM
3-00 2x 365d 36,430 4.4 1606 3.4 1235
•Dam of 7H10524 Robust & 7H11207 Punch
Seagull-Bay Manat Mirage-ET EX-90 GMD DOM
3-06 3x 365d 35,900 3.8 1364 3.4 1229
•2nd Sr. 3 Yr Old & 1st BU Idaho Show 2005
•Numerous sons in A.I.
Lynmead Celsius Minnow-ET 2E-91 GMD DOM
4-10 3x 365d 49,550 3.7 1857 3.2 1592
Life: 2626d 255,910 3.7 9446 3.3 8481
•10 Sons in A.I.
CMV Melwood Mindy-ET *TL VG-85 DOM
4-01 2x 365d 36,340 3.6 1306 3.4 1238
Briarpatch-R Misty VG-85 GMD DOM
3-08 2x 365d 24,690 4.1 1011 3.2 794
Rilara Mars Las Ravena EX-91 GMD DOM
4-03 2x 305d 29,030 4.6 1330
Rilara Haven Charming Las-Tw VG-87 GMD DOM
6-10 2x 365d 30,490 3.4 1029 3.1 935
Rag Apple Locust Grove Charm VG-86
5-02 2x 365d 26,320 3.6 948

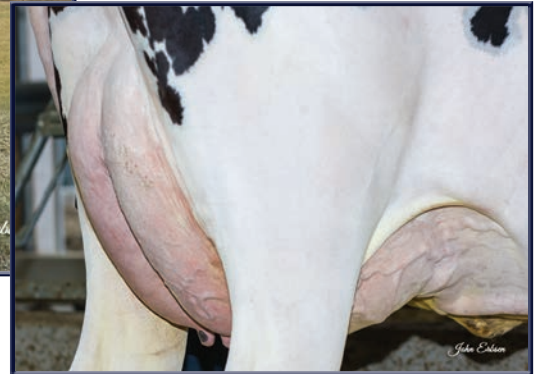

WILRA LIONEL 1910-ET GTPI +3123
(Catalog Number 6G; Dam of Catalog Number 7G)



WILRA LIONEL 1910-ET

Wilra Farms, Inc.
c/o Doug Harre
6071 Van Buren Rd.
Nashville, IL 62263
618.314.8690
charre3@gmail.com

840003201829410 • Born May 23, 2019 99%RHA-I
*TR *TP *TC *TL *TD Donor Dam

GTPI +3123
PTA +1552M +.27 +140F +.08 +71P 80R 4/22
PTA +1151NM +4.9PL 2.78SCS -1.1DPR 2.7%DCE
PTA +.99T +.87UDC +.12FLC 79R 4/22
PTA +335FE -0.1FI 2.2%SCE +2.1LIV
A2/A2 • AB • CM\$ +1169
GLPI +3546
2-01 2x 305d 22,723 5.1 1158 4.0 908"RIP NON

- Top 125 GTPI female
- Dam of the #1 and #4 GTPI females in the World!

Sons of Lionel 1910 in A.I:
Wilra S-S-I GD War Gear-ET GTPI +3164
7H016176
Wilra Gameday Kahn-ET GTPI +3153
7H015913

Mr T-Spruce Frazz Lionel-ET

3142490309 *TR *TP *TC *TY *TV *TL *TD
PTA +3397M +152F +101P 99R 4/22
PTA +1255NM +3.3PL 2.89SCS -2.8DPR 2.7%DCE
PTA +.56T +.61UDC -.41FLC 93R 4/22
GTPI +3172

Wilra Achiever 1447-ET

3145792372
GTPI +2722
PTA +395M +.25 +86F +.08 +34P 82R 4/22
PTA +819NM +5.5PL 2.74SCS -.1DPR 2.1%DCE
PTA +.25T +.47UDC +.21FLC 82R 4/22
PTA +196FE +0.5FI 1.7%SCE

Melarry Josuper Frazzled-ET

74261651 GM *TR *TP *TC *TY *TV *TL *TD
PTA +1572M +71F +40P 99R 4/22
PTA +.00T +.81UDC -.90FLC GTPI +2611
No-Fla Montross 42446-ET
3132344381 *TR *TP *TL *TD
4-03 3x 349d 20,940 4.0 837 3.0 624"

ABS Achiever-ET

3128557482 GM *TC *TY *TV *TL *TD
PTA +156M +121F +27P 99R 4/22
PTA +.32T +.97UDC +.51FLC GTPI +2800

Wilra Hotshot 1045-ET

3131696034
GTPI +2491
PTA +531M +.14 +60F +.06 +35P 87R 4/22
PTA +651NM +4.5PL 2.76SCS -1.4DPR 2.3%DCE
PTA -.47T +.02UDC -.43FLC 86R 4/22
2-01 3x 305d 28,670 4.2 1190 3.3 935"
•Sons in A.I.

3rd through 9th Dams:

Wilra Super Sire 605-ET GTPI +2281

•Sons in A.I.

Wilra Shamrock 294-ET

3-04 3x 305d 29,730 4.4 1319 3.1 919
Life: 2126d 171,410 4.6 7901 3.3 5703

Wilra Massey 997 GP-83 VG-MS DOM

3-11 3x 305d 31,700 4.0 1280 3.2 1018

Wilra Ramos 598-ET EX-90 EX-MS GMD

8-11 3x 305d 37,190 3.4 1279 2.8 1056
Life: 2567d 219,750 3.8 8368 3.1 6794

Wilra Addison 282-ET VG-85

3-01 2x 305d 34,280 3.8 1319 2.8 968

Wilra Convincer Sweet VG-86 GMD DOM

2-02 2x 305d 25,670 3.9 989 3.0 780

Wilra Elusive Sweet VG-88

5-02 2x 305d 28,010 4.0 1118 3.2 892
Life: 1773d 137,130 4.1 5605 3.0 4091



WILRA LIONEL 1910-ET GTPI +3123
(Catalog Number 6G; Dam of Catalog Number 7G)

WILRA SSI MOONSHINE 1839-ET GTPI +3069
(Catalog Number 7G)



Brian Debatin
65 Sunset Hills Dr.
Edwardsville, IL 62025
314.566.6643

WILRA SSI MOONSHINE 1839-ET

840003223871595 • Born December 4, 2020 99%RHA-I
*TR *TP *TC *TY *TV *TL *TD Donor Dam

• #5 GTPI Moonshiner daughter

GTPI +3069
PTA +1877M +.11 +106F +.04 +71P 78R 4/22
PTA +1089NM +5.5PL 2.82SCS +.4DPR 2.6%DCE
PTA +1.44T +1.54UDC +.16FLC 77R 4/22
PTA +305FE +1.1FI 2.2%SCE +0.2LIV
A2/A2 • AA • CM\$ +1101
GLPI +3547

Bred 5/16/22 to
BGP FB Ridercup-ET 180HO15676

Fly-Higher Moonshiner-ET

3150997170 *TR *TP *TC *TY *TV *TL *TD
PTA +1783M +89R +66P 82R 4/22
PTA +1044NM +5.2PL 2.76SCS +.4DPR 1.7%DCE
PTA +1.68T +1.71UDC -.46FLC 80R 4/22
GTPI +2998

Wilra Lionel 1910-ET

3201829410 *TR *TP *TC *TL *TD
GTPI +3123
PTA +1552M +.27 +140F +.08 +71P 80R 4/22
PTA +1151NM +4.9PL 2.78SCS -1.1DPR 2.7%DCE
PTA +.99T +.87UDC +.12FLC 79R 4/22
PTA +335FE -0.1FI 2.2%SCE +2.1LIV
A2/A2 • AB • CM\$ +1169
GLPI +3546
2-01 2x 305d 22,723 5.1 1158 4.0 908"RIP NON
• Top 125 GTPI female

De-Su Frazz Tahiti 14104-ET

3141559498 GM *TR *TP *TC *TY *TV *TL *TD
PTA +2187M +106F +74P 99R 4/22
PTA +1.03T +.63UDC -.62FLC GTPI +2994
OCD Flagship Missy 40202-ET
3139405692 *TR *TP *TC *TL *TD
3-03 3x 303d 34,060 4.0 1354 3.1 1054

Mr T-Spruce Frazz Lionel-ET

3142490309 *TR *TP *TC *TY *TV *TL *TD
PTA +3397M +152F +101P 99R 4/22
PTA +.56T +.61UDC -.41FLC GTPI +3172
Wilra Achiever 1447-ET
3145792372
GTPI +2722
PTA +395M +.25 +86F +.08 +34P 82R 4/22
PTA +819NM +5.5PL 2.74SCS -1.1DPR 2.1%DCE
PTA +.25T +.47UDC +.21FLC 82R 4/22
PTA +196FE +0.5FI 1.7%SCE

3rd through 10th Dams:

Wilra Hotshot 1045-ET GTPI +2491
2-01 3x 305d 28,670 4.2 1190 3.3 935"
• Sons in A.I.
Wilra Super Sire 605-ET GTPI +2281
• Sons in A.I.
Wilra Shamrock 294-ET
3-04 3x 305d 29,730 4.4 1319 3.1 919
Life: 2126d 171,410 4.6 7901 3.3 5703
Wilra Massey 997 GP-83 VG-MS DOM
3-11 3x 305d 31,700 4.0 1280 3.2 1018
Wilra Ramos 598-ET EX-90 EX-MS GMD
8-11 3x 305d 37,190 3.4 1279 2.8 1056
Life: 2567d 219,750 3.8 8368 3.1 6794
Wilra Addison 282-ET VG-85
3-01 2x 305d 34,280 3.8 1319 2.8 968
Wilra Convincer Sweet VG-86 GMD DOM
2-02 2x 305d 25,670 3.9 989 3.0 780
Wilra Elusive Sweet VG-88
5-02 2x 305d 28,010 4.0 1118 3.2 892
Life: 1773d 137,130 4.1 5605 3.0 4091



Triple-Hil

PINE-TREE ERA ACHIE 7593-ET "GP-82"
(Granddam of Catalog Number 8G)



WINSTAR PLINKO 2818-ET

840003241782806 • Born January 31, 2022 99%RHA-I

- #1NM\$ AltaPlinko daughter
- Top 100 NM\$ heifer!

Winstar Genetics LLC
1470 N 750 E
Shelley, ID 83274-5011
208.339.0904
208.221.0904
triplecrowngenetics@gmail.com

GTPI +3058
PTA +1401M +.21 +115F +.08 +66P 79R 5/22
PTA +1194NM +6.6PL 2.72SCS +0.1DPR 1.7%DCE
PTA +.49T +.45UDC +.42FLC 77R 4/22
PTA +316FE +0.7FI 1.4%SCE +3.2LIV
A1/A1 • AB • CM\$ +1213
GLPI +3582

3rd through 12th Dams:

Sandy-Valley Morgan Era-ET GP-83 GMD DOM
2-02 2x 365d 34,790 4.2 1450 3.4 1192
Sandy-Valley RBS Emerald-ET VG-88 GMD
3-11 2x 348d 42,010 4.2 1771 3.1 1316
Life: 1884d 200,040 4.1 8154 3.2 6460
Sandy-Valley Plane Sapphire VG-87 GMD
2-00 2x 365d 39,130 3.3 1301 2.8 1101
•Nominated Global Cow of the Year
Sandy-Valley Bolt Sheila-ET EX-92 2E
2-02 2x 365d 44,790 3.6 1607 2.7 1209
Sandy-Valley Forbid Sully VG-87 GMD
2-03 2x 365d 35,110 3.7 1310 2.9 1029
Orthoapple Marshall Alia-ET VG-89 GMD DOM
2-04 2x 365d 36,210 4.4 1605 3.0 1086
Regancrest-JB Tatum-ET VG-87 DOM
2-04 2x 365d 32,682 3.6 1163 3.2 1059
Regancrest Tesk Della EX-90 GMD DOM
5-11 2x 365d 35,510 3.5 1234 3.2 1134
•Nominated Global Cow of the Year 2006
Snow-N Denises Dellia EX-95 GMD DOM
7-06 2x 365d 35,610 4.0 1431 3.1 1103
Life: 2558d 180,240 3.9 7108 3.4 6065
•Grand Champion WI Spring National 1991
•Global Cow of the Year 2005
Snow-N Dorys Denise EX-90 2E GMD DOM

Peak Altaplanko-ET

3200824505 *TR *TP *TC *TY *TV *TL *TD
PTA +1561M +104F +73P 81R 4/22
PTA +1047NM +5.2PL 2.76SCS -.2DPR 2.2%DCE
PTA +.09T +.22UDC -.39FLC 80R 4/22
GTPI +2938

Pine-Tree 7593 Purs 8416-ET

3150675488 *TR *TP *TC *TL *TD
GTPI +2930
PTA +1526M +.15 +102F +.05 +61P 81R 4/22
PTA +1092M +6.5PL 2.66SCS -1.0DPR 2.0%DCE
PTA +.51T +.29UDC +.45FLC 80R 4/22
PTA +296FE -0.3FI 1.7%SCE
2-03 3x 184d 16,520 4.4 7 22 3.2 522"RIP
•will be classified in June

Progenesis Marius

CAN12609177 *TR *TP *TC *TY *TV *TL *TD
PTA +1545M +63F +57P 98R 4/22
PTA +1.17T +1.94UDC +.05FLC GTPI +2768

Peak Orchid-ET

3138498827 *TC *TY *TV *TL *TD

Pine-Tree-I Pursuit-ET

CAN12857690 *TR *TP *TC *TY *TV *TL *TD
PTA +1613M +81F +61P 95R 4/22
PTA +1.30T +.88UDC +.65FLC GTPI +2935

Pine-Tree Era Achie 7593-ET

3139672589 Good Plus-82 3-00
GTPI +2811 *TR *TC *TL *TD
PTA +1465M +.18 +109F +.02 +51P 89R 4/22
PTA +1075NM +5.6PL 2.69SCS -2.1DPR 2.1%DCE
PTA -.38 +.18UDC -.14FLC 89R 4/22
1-10 3x 365d 35,130 5.0 1758 3.1 1084
3-05 2x 226d 28,420 4.8 1359 3.3 939



FUSTEAD SYDNEY CRI-ET "EX-90 2E" DOM
(Fifth Dam of Catalog 9G)



KOEPPE CONWAY 2244-ET
(Catalog Number 9G)



Gary & Angie Koppes
15066 19th Ave.
Monmouth, IA 52309-9412
563.652.6476
563.357.8207

KOPPES CONWAY 2244-ET

840003241034750 • Born January 8, 2022 99%RHA-I
*TR *TP *TC *TL *TD

GTPI +3058
PTA +1031M +.24 +108F +.09 +58P 78R 4/22
PTA +1168NM +7.5PL 2.74SCS +0.6DPR 2.4%DCE
PTA +.84T +1.20UDC +.93FLC 77R 4/22
PTA +300FE +1.1FI 1.8%SCE +2.3LIV
A2/A2 • BB • DWP\$ +1254 • CM\$ +1189
GLPI +3878

- #2NM\$ Conway daughter
- Top 200 NM\$ heifer!

Sandy-Valley R Conway-ET

3148929379 *TR *TP *TC *TY *TV *TL *TD
PTA +1660M +111F +54P 81R 4/22
PTA +939NM +4.0PL 2.86SCS +0.7DPR 2.7%DCE
PTA +1.45T +1.36UDC +.69FLC 80R 4/22
GTPI +2982

Koppes Rome Roo-ET

3213667330 *TR *TP *TC *TL *TD
GTPI +2849
PTA +601M +.19 +77F +.05 +32P 81R 4/22
PTA +1000M +8.4PL 2.58SCS +1.7DPR 2.3%DCE
PTA +.19T +1.21UDC +.46FLC 79R 4/22
•Just fresh and starting off well!

S-S-I PR Renegade-ET

3142352961 *TR *TP *TC *TY *TV *TL *TD
PTA +1117M +101F +62P 97R 4/22
PTA +1.77T +1.49UDC +1.40FLC GTPI +3020

Sandy-Valley Cotton-ET

3134692004 Good Plus-82 VG-MS 2-02
1-11 2x 180d 13,920 4.3 595 3.2 441

De-Su Frazzld Rome 14192-ET

3141559586 *TR *TP *TC *TY *TV *TL *TD
PTA +1234M +102F +50P 99R 4/22
PTA +.00T +.02UDC -.54FLC GTPI +2781

Co-Op Rockstar 9094 8936-ET

3146912031
GTPI +2581
PTA +496M +.06 +35F +.02 +21P 82R 4/22
PTA +656NM +6.9PL 2.73SCS +3.30DPR 1.8%DCE
PTA +.09T +.82UDC +.51FLC 80R 4/22
PTA +99FE +3.3FI 1.7%SCE

3rd through 13th Dams:

Co-Op UPD Avenger 9094-ET GP-81 VG-MS
4-11 3x 312d 30,010 4.4 1330 3.3 1001
3-10 3x 342d 30,810 4.3 1322 3.4 1044
Life: 1268d 114,900 4.2 4858 3.4 3869
Co-Op UPD Morgan 7212-ET VG-85 VG-MS
3-08 3x 309d 40,530 4.1 1666 3.4 1358
Life: 1317d 155,190 4.0 6211 3.3 5189
•National Elite Performer
Fustead Sydney CRI-ET EX-90 2E DOM
2-03 3x 365d 30,910 4.8 1478 3.4 1057
Fustead Ally Stem VG-87 DOM
7-01 2x 365d 30,560 4.8 1467 3.4 1045
Fustead Orion Stick-ET VG-85 EX-MS
4-04 2x 365d 32,560 4.3 1396 3.4 1101
Fustead Charm Sting-ET VG-85 GMD
2-08 2x 365d 29,630 4.4 1308 3.3 989
Ostrowski U Nick Sue-ET VG-85 GMD DOM
4-05 2x 365d 29,510 3.8 1111 3.0 876
Vir-Clar Susabell VG-86 GMD DOM
3-05 2x 365d 32,670 4.3 1417 3.3 1094
Prairie-Vu Mars Sassy VG-88 EX-MS
Fobes Don S Skokie VG-86
Fobes Brauns Skokie Tulep-Twin VG-85



SEAGULL-BAY OMAN MIRROR-ET "VG-86" DOM
(Fourth Dam of Catalog Number 10G)



Matthew J. Steiner
Pine-Tree Dairy
8586 Benner Rd.
Marshallville, OH 44645-9310
330.466.8916 Ethan
pinetreedairy@gmail.com

PINE-TREE 8361 EXPE 9345-ET

840003240345546 • Born December 11, 2021 99%RHA-I
*TR *TP *TC *TL *TD

*#1GTPI & #3NM\$ Expectant daughter

GTPI +3086
PTA +1978M +.12 +112F +.02 +67P 79R 4/22
PTA +1147NM +5.9PL 2.83SCS -0.6DPR 2.5%DCE
PTA +1.00T +1.86UDC +.30FLC 77R 4/22
PTA +307FE +0.3FI 2.3%SCE +2.8LIV
A2/A2 • AA • DWP\$ +1235 • CM\$ +1154
GLPI +3347

Pine-Tree CW Legacy-ET

3142332722 *TR *TP *TC *TY *TV *TL *TD
PTA +467M +76F +37P 98R 4/22
PTA +.32T +1.45UDC -.50FLC GTPI +2841

BGP Simdnk Iowa 4975 Ewl-ET

3140986378 Very Good-86 3-00 *TR *TC *TL
2-05 3x 365d 39,170 4.1 1606 3.3 1286

Mr T-Spruce Frazz Lionel-ET

3142490309 *TR *TP *TC *TY *TV *TL *TD
PTA +3397M +152F +101P 99R 4/22
PTA +.56T +.61UDC -.41FLC GTPI +3172

Pine-Tree 6586 Achi 7589-ET

3139672585 *TR *TC *TL *TD
GTPI +2806
PTA +435M +.34 +113F +.09 +40P 86R 4/22
PTA +854NM +2.6PL 3.13SCS -1.9DPR 2.6%DCE
PTA +1.03T +1.50UDC +.97FLC 83R 4/22

Furnace-Hill Expectant-ET

3219258278 *TR *TP *TC *TY *TV *TL *TD
PTA +1231M +76F +44P 82R 4/22
PTA +1023NM +7.5PL 2.63SCS +1.5DPR 2.3%DCE
PTA +.78R +1.71UDC +.05FLC 81R 4/22
GTPI +2929

Pine-Tree 7589 Lion 8361-ET

3150675433 *TR *TP *TC *TL *TD
GTPI +3166
PTA +2094M +.24 +152F +.05 +81P 81R 4/22
PTA +1254NM +3.9PL 2.86SCS -2.3DPR 3.0%DCE
PTA +.71T +1.05UDC +.33FLC 79R 4/22
PTA +400FE -1.1FI 2.3%SCE

3rd through 12th Dams:

Green-Banks Damaris 6586-ET EX-90 DOM
3-02 3x 365d 37,900 4.3 1622 3.2 1201
Triplecrown Tango 632-ET VG-88 GMD
4-01 3x 305d 41,380 3.7 1532 3.0 1241
Life: 1714d 201,700 3.5 7114 3.1 6200

•Region 1 Elite Performer

Seagull-Bay Oman Mirror-ET VG-86 DOM
3-00 2x 365d 36,430 4.4 1606 3.4 1235
•Dam of 7H10524 Robust & 7H11207 Punch
Seagull-Bay Manat Mirage-ET EX-90 GMD DOM
3-06 3x 365d 35,900 3.8 1364 3.4 1229
•2nd Sr. 3 Yr Old & 1st BU Idaho Show 2005
•Numerous sons in A.I.

Lynmead Celsius Minnow-ET 2E-91 GMD DOM
4-10 3x 365d 49,550 3.7 1857 3.2 1592
Life: 2626d 255,910 3.7 9446 3.3 8481
•10 Sons in A.I.

CMV Melwood Mindy-ET *TL VG-85 DOM
4-01 2x 365d 36,340 3.6 1306 3.4 1238
Briarpatch-R Misty VG-85 GMD DOM
3-08 2x 365d 24,690 4.1 1011 3.2 794
Rilara Mars Las Ravena EX-91 GMD DOM
4-03 2x 305d 29,030 4.6 1330
Rilara Haven Charming Las-Tw VG-87 GMD DOM
Rag Apple Locust Grove Charm VG-86



LARS-ACRES ARROW AURORA-ET "GP-82" GTPI +2809
(Dam of Catalog Number 11G)



LARS-ACRES GAMEDAY ALYSA-ET

Larson Acres Inc.
18218 W. State Rd. 59
Evansville, WI 53536-9038
608.882.6662
608.751.9166 Mike
mike@larsonacres.com

840003237547940 • Born November 13, 2021 99%RHA-I
*TR *TP *TC *TL *TD

• Top 50 DWPS heifer under 6 mos. of age

GTPI +3046
PTA +991M +.18 +91F +.07 +50P 78R 4/22
PTA +1153NM +8.4PL 2.55SCS +2.4DPR 2.7%DCE
PTA +.81T +1.02UDC +.07FLC 77R 4/22
PTA +252FE +3.0FI 1.9%SCE +4.0LIV
A1/A2 • AA • DWPS +1305 • CMS +1174
GLPI +3688

A-S-Cannon Frzld Big AI-ET

3140985513 *TR *TP *TC *TY *TV *TL *TD
PTA +489M +108F +42P 97R 4/22
PTA +.47T +.78UDC -.26FLC GTPI +2878

Pine-Tree SSI 9839 3412-ET

3141561030 Good Plus-82 VG-MS 2-03
2-11 3x 304d 23,000 6.1 1411 4.3 992

Melarry Frazz Arrowhead-ET

3143407598 *TR *TP *TC *TY *TV *TL *TD
PTA +863M +72F +36P 95R 4/22
PTA -.56T-.42UDC -.57FLC GTPI +2716

Lars-Acres Miss America

3139334342 Very Good-86 VG-MS 3-06
GTPI +2685 *TR *TP *TC *TL *TD
PTA +1446M +.03 +64F -.02 +38P 84R 4/22
PTA +782NM +5.2PL 2.72SCS -.3DPR 1.9%DCE
PTA +.83T +.95UDC +.25FLC 83R 4/22
3-01 3x 310d 34,120 4.2 1450 3.0 1035
2-01 3x 298d 27,820 4.3 1187 3.1 876

RMD-Dotterer SSI Gameday-ET

3205704153 *TR *TP *TC *TY *TV *TL *TD
PTA +994M +118F +52P 82R 4/22
PTA +1096NM +6.4PL 2.63SCS +2.4DPR 3.9%DCE
PTA +1.43T +1.56UDC +.32FLC 81R 4/22
GTPI +3069

Lars-Acres Arrow Aurora-ET

3205768524 Good Plus-82 2-09
GTPI +2809
PTA +1056M +.11 +73F +.02 +40P 80R 4/22
PTA +977NM +7.5PL 2.56SCS +1.1DPR 2.1%DCE
PTA -.01T +.46UDC -.024FLC 78R 4/22
PTA +208FE +2.0FI 1.5%SCE
2-02 3x 229d 19,767 4.7 926 3.4 665"RIP

3rd through 12th Dams:

T-Gen-AC Miss Alabama-ET VG-85
3-00 3x 332d 34,180 4.1 1387 3.1 1049
Seagull-Bay Miss America-ET EX-91 GMD DOM
7-06 2x 365d 40,540 4.5 1825 3.1 1253
Life: 1130d 100,270 4.5 4534 3.4 3435
Ammon Peachey Shauna-ET 2E-92 GMD DOM
6-03 3x 365d 40,290 3.7 1479 3.1 1233
Life: 1347d 136,690 4.1 5577 3.2 4320
•Region 8 Elite Performer
Pine-Tree Martha Sheen-ET VG-86 DOM 9*
1-11 3x 365d 31,210 4.2 1305 3.1 968
Pine-Tree Missy Martha-ET VG-86 DOM
2-02 2x 365d 34,730 3.6 1266 3.1 1070
Wesswood-HC Rudy Missy-ET 3E-92 GMD DOM
4-11 3x 365d 40,880 4.1 1665 3.4 1385
•Global Cow of the Year 2014
Wesswood Elton Mimi EX-90 GMD DOM
3-05 2x 365d 35,380 3.3 1160 3.2 1121
Wesswood Mandingo Ivy VG-87
6-05 2x 365d 36,330 3.6 1305 3.0 1087
Wesswood Astro Matt Ester VG-87 GMD DOM
6-08 2x 365d 31,860 3.5 1125 2.9 921
Wesswood Bell Claudette VG-87 GMD DOM
8-04 2x 365d 38,150 3.8 1443 2.8 1064



WINSTAR LIONEL 5891-ET "GP-80" GTPI +3123
(Dam of Catalog Number 12G)



TRIPLECROWN JW OFEST 142-ET "VG-87" DOM
(Third Dam of Catalog 12G)



IVF SESSION

Winstar Genetics LLC
1470 N 750 E
Shelley, ID 83274-5011
208.339.0904
208.221.0904
triplecrowngenetics@gmail.com

Buyer is purchasing rights to control the next IVF session(s). Buyer is guaranteed IVF sessions until a minimum of 8 #1 or #2 IVF embryos are produced. Embryo grades are determined at the time of transfer if fresh embryos or at time of freezing if freezing is requested by buyer. Buyer keeps all resulting embryos from these controlled IVF sessions. Buyer is responsible for all costs of the aspiration and mating sire decisions.

Dam of IVF Session:

Winstar Lionel 5891-ET

840003206460938 99%RHA-I
Born April 15, 2019
Good Plus-80 2-10
2-04 3x 243d 22,220 5.2 1145 3.3 743"RIP
GTPI +3123
PTA +2035M +.25 +152F +.05 +77P 81R 4/22
PTA +1169NM +3.7PL 2.76SCS -2.5DPR 2.9%DCE
PTA +.98T +.68UDC +.28FLC 84R 4/22
PTA +372FE -1.5FI 2.1%SCE +1.1LIV
A2/A2 • AB • CM\$ +1183
GLPI +3628
•Top 5 CFP in the breed
•Top 125 GTPI in the breed
•Three (3) mating sire sons! All over +1174NM\$ and up to 3091 GTPI!

Mr T-Spruce Frazz Lionel-ET

3142490309 *TR *TP *TC *TY *TV *TL *TD
PTA +3397M +152F +101P 99R 4/22
PTA +1255NM +3.3PL 2.89SCS -2.8DPR 2.7%DCE
PTA +.56T +.61UDC -.41FLC 93R 4/22
GTPI +3172

Winstar Medley 4365-ET

3146056156 Very Good-85 3-04
GTPI +2814
PTA +397M +.34 +113 +.12 +47P 84R 4/22
PTA +869NM +3.8PL 2.73SCS -1.1DPR 2.4%DCE
PTA +.44T +.03UDC +.72FLC 85R 4/22
PTA +245FE -1.1FI 2.2%SCE
2-11 3x 351d 31,250 5.1 1596 3.9 1232
S: ABS Medley-ET

3rd through 13th Dams:

Triplecrown JW Ofest 142-ET VG-87 DOM
2-01 3x 365d 34,370 3.8 1291 3.3 1130
S-S-I Moonry Myesha 9071-ET VG-85 DOM
2-01 2x 365d 33,260 4.0 1330 3.3 1089
S-S-I Bookem Modesto7269-ET VG-87 DOM
3-03 3x 364d 29,640 3.7 1090 3.6 1072
Roylane Shot Mindy 2079-ET VG-86 DOM
2-02 3x 305d 28,730 4.4 1263 3.4 964
Seagull-Bay Manat Mirage-ET EX-90 GMD DOM
3-06 3x 365d 35,900 3.8 1364 3.4 1229
•2nd Sr. 3 Yr Old & 1st BU Idaho Show 2005
•Numerous sons in A.I.
Lynmead Celsius Minnow-ET 2E-91 GMD DOM
4-10 3x 365d 49,550 3.7 1857 3.2 1592
Life: 2626d 255,910 3.7 9446 3.3 8481
•10 Sons in A.I.
CMV Melwood Mindy-ET *TL VG-85 DOM
4-01 2x 365d 36,340 3.6 1306 3.4 1238
Briarpatch-R Misty VG-85 GMD DOM
3-08 2x 365d 24,690 4.1 1011 3.2 794
Rilara Mars Las Ravena EX-91 GMD DOM
4-03 2x 305d 29,030 4.6 1330
Rilara Haven Charming Las-Tw VG-87 GMD DOM
6-10 2x 365d 30,490 3.4 1029 3.1 935
Rag Apple Locust Grove Charm VG-86
5-02 2x 365d 26,320 3.6 948



T-SPRUCE LIONEL 13196-ET GTPI + 3142
(Dam of Catalog Number 13G)



IVF SESSION

Twin-Spruce Farm
Arnie Gruenes
17565 County Rd. 43
Richmond, MN 56368-8544
320.493.9703
cows@meltel.net

Buyer is purchasing rights to control the next IVF session(s). Buyer is guaranteed IVF sessions until a minimum of 8 #1 or #2 IVF embryos are produced. Embryo grades are determined at the time of transfer if fresh embryos or at time of freezing if freezing is requested by buyer. Buyer keeps all resulting embryos from these controlled IVF sessions. Buyer is responsible for all costs of the aspiration and mating sire decisions.

Dam of IVF Session:

T-Spruce Lionel 13196-ET

840003205638661 99%RHA-I
*TR *TP *TC *TL * TD
Born April 10, 2019
GTPI +3142
PTA +1847M +.21 +135F +.08 +81P 81R 4/22
PTA +1160NM +4.2PL 2.93SCS +.0DPR 2.7%DCE
PTA +.84T +.56UDC +.14FLC 79R 4/22
PTA +351FE +1.3FI 1.9%SCE +0.4LIV
A2/A2 • AB • CM\$ +1175
GLPI +3535
Fresh 4/12/2022 Milking 90 lbs.
• Dam of T-Spruce G Frost Bite-ET 7H15821
GTPI +3091
• #3 GTPI Lionel daughter
• Top 50 GTPI in the breed
• 13 offspring over +3100 GTPI

Mr T-Spruce Frazz Lionel-ET

3142490309 *TR *TP *TC *TY *TV *TL *TD
PTA +3397M +152F +101P 99R 4/22
PTA +1255NM +3.3PL 2.89SCS -2.8DPR 2.7%DCE
PTA +.56T +.61UDC -.41FLC 93R 4/22
GTPI +3172

T-Spruce Samuri 6347-ET

3143484715 *TR *TC *TL *TD
GTPI +2714
PTA +369M +.22 +78F +.09 +38P 84R 4/22
PTA +701NM +2.8PL 3.17SCS +1.5DPR 2.1%DCE
PTA +.1.10T +1.00UDC +43FLC 83R 4/22
PTA +198FE +2.1FI 2.2%SCE
• Dam of T-Spruce Legacy Lift-Off-ET 14H15182
GTPI +2878
S: OCD Spring Samuri-ET

3rd through 11th Dams:

Mercedes TS 9539-ET GP-82

2-00 3x 354d 30,670 3.7 1149 3.2 991
3-01 3x 275d 20,170 4.6 920 3.7 756

T-Spruce Lgold 7871-ET GP-83 DOM

3-08 3x 305d 27,640 4.5 1255 3.6 985

Coyne-Farms Fbook Jaella-ET VG-85

2-00 3x 305d 26,800 4.0 1073 3.3 894"

Coyne-Farm Freddie Jill-ET VG-85

7-05 3x 354d 37,880 4.0 1500 3.0 1135

Life: 1506d 143,880 3.6 5221 3.0 4921

Coyne-Farms Ramos Jelly VG-85 DOM

2-02 2x 365d 32,120 4.1 1332 3.2 1025

Coyne-Farms Shottle Jam-ET VG-88

3-00 2x 365d 35,750 3.0 1080 3.1 1104

Coyne-Farms Bestow Jell EX-90 2E

5-07 2x 365d 39,980 3.8 1522 3.0 1219

Life: 1944d 170,970 3.4 5733 3.3 5587

Coyne-Farms Wade Jelly VG-87

3-04 2x 365d 37,710 4.0 1512 2.8 1056

Life: 2217d 183,960 3.7 6738 3.0 5543

Coyne-Farms Skybuck Jello VG-86

4-08 2x 365d 27,770 4.5 1258 3.3 916

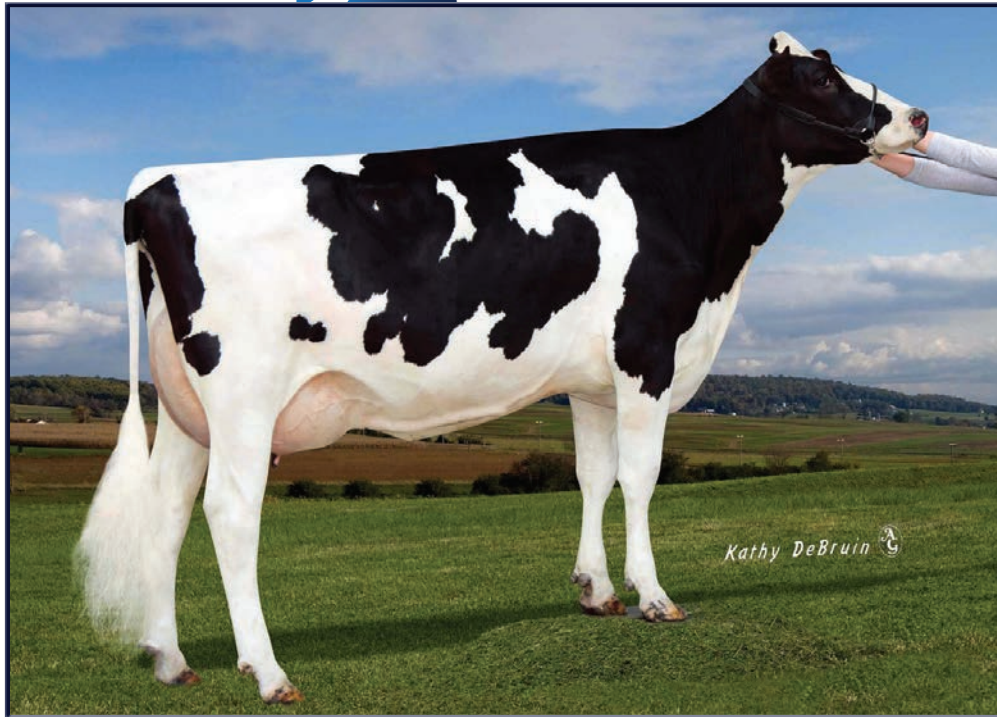

ENDCO YODER L7933 9839-ET "VG-86 VG-MS"
(Granddam of Catalog Number 14G)

Kathy DeBruin 



IVF SESSION

Twin-Spruce Farm
Arnie Gruenes
17565 County Rd. 43
Richmond, MN 56368-8544
320.493.9703
cows@meltel.net

Buyer is purchasing rights to control the next IVF session(s). Buyer is guaranteed IVF sessions until a minimum of 8 #1 or #2 IVF embryos are produced. Embryo grades are determined at the time of transfer if fresh embryos or at time of freezing if freezing is requested by buyer. Buyer keeps all resulting embryos from these controlled IVF sessions. Buyer is responsible for all costs of the aspiration and mating sire decisions.

Dam of IVF Session:

T-Spruce Taos 15384-ET

840003219884957 99%RHA-I
*TR *TP *TC *TY *TL * TD
Born November 1, 2020
GTPI +3149
PTA +2572M +.02 +106 +.01 +82P 79R 4/22
PTA +1089NM +5.7PL 2.90SCS +.3DPR 2.3%DCE
PTA +1.77T +1.52UDC +.71FLC 77R 4/22
PTA +292FE +1.0FI 2.1%SCE +0.7LIV
A1/A2 • AB • CM\$ +1093
GLPI +3669
•#2 GTPI Taos daughter
•Top 40 GTPI heifer in the breed

Maternal brother to Taos 15384:
T-Spruce 52176-ET GTPI +3254
•#1 GTPI male in the breed!

Leaninghouse Taos-ET

3151003682 *TR *TP *TC *TY *TV *TL *TD
PTA +1349M +80F +62P 81R 4/22
PTA +913NM +5.7PL 2.73SCS +2.6DPR 2.0%DCE
PTA +1.32T +1.46UDC +.35FLC 80R 4/22
GTPI +2990

Mercedes Lionel Lass-ET

3205638743
GTPI +3106
PTA +2143M +.19 +139F +.04 +78P 82R 4/22
PTA +1104NM +3.2PL 2.99SCS -2.6DPR 2.6%DCE
PTA +1.55T +1.45UDC +.58FLC 81R 4/22
PTA +355FE -1.3FI 1.8%SCE
S: Mr T-Spruce Frazz Lionel-ET

Maternal brother to Lionel Lass:
Pine-Tree CW Legacy-ET 7H014250
•#1 PL proven sire in the breed +8.4PL

3rd through 9th Dams:

Endco Yoder L7933 9839-ET VG-86 VG-MS
5-05 3x 350d 34,320 4.5 1560 3.7 1255
Life: 1417d 115,480 4.7 5374 3.7 4315
T-Spruce Lgold 7933-ET GP-81
2-05 2x 248d 20,320 4.4 904 3.4 687
Bosside Epic Yinga VG-87 GMD DOM
6-10 2x 365d 33,580 4.5 1517 3.3 1112
Life: 2047d 167,780 4.5 7550 3.4 5739
Bosside Boulder Baily-ET GP-83 VG-MS
3-11 2x 365d 33,560 3.7 1246 3.2 1071
Co-Op Bosside Yelonda-ET GP-84 DOM
2-00 2x 365d 28,390 4.9 1386 3.4 955
Coyne-Farms Yelena CRI-ET VG-85 GMD DOM
1-11 2x 365d 36,930 3.6 1336 3.2 1199
Milkworth Manfred Yadda VG-86 GMD DOM
1-11 2x 365d 35,730 4.0 1435 3.2 1159



DA-MAR-LUCK BSHOT 10994-ET
(Dam of Catalog Number 15G)



IVF SESSION

Luckwaldt Agriculture
2606 County Rd D
Woodville, WI 54028-7113
715.977.0522 Pat Kusilek
kusilek@gmail.com

Buyer is purchasing rights to control the next IVF session(s). Buyer is guaranteed IVF sessions until a minimum of 8 #1 or #2 IVF embryos are produced. Embryo grades are determined at the time of transfer if fresh embryos or at time of freezing if freezing is requested by buyer. Buyer keeps all resulting embryos from these controlled IVF sessions. Buyer is responsible for all costs of the aspiration and mating sire decisions.

Dam of IVF Session:

Da-Mar-Luck Bshot 10994-ET

840003227041714 99%RHA-I
*TR *TP *TC *TL *TD
Born August 28, 2021
GTPI +3104
PTA +1638M +.15 +108F +.06 +68P 78R 4/22
PTA +1129NM +6.4PL 2.76SCS -.4DPR 2.3%DCE
PTA +1.25T +1.41UDC +.72FLC 78R 4/22
PTA +290FE +0.3FI 2.3%SCE +2.9LIV
A1/A2 • AB • CM\$ +1144
GLPI +3736
•#3 GTPI Bigshot daughter

T-Spruce Renegad Bigshot-ET

3203292370 *TR *TP *TC *TY *TV *TL *TD
PTA +1688M +98F +65P 82R 4/22
PTA +1030NM +5.7PL 2.82SCS +.6DPR 2.4%DCE
PTA +.79T +.89UDC +.76FLC 80R 4/22
GTPI +3001

Da-Mar-Luck B Doll 9995-ET

3206114602 Good Plus-80 2-03 *TR *TC *TL *TD
GTPI +2981
PTA +946M +.21 +97F +.06 +48P 80R 4/22
PTA +824NM +5.3PL 2.66SCS -1.4DPR 1.8%DCE
PTA +1.58T +1.64UDC +.43FLC 83R 4/22
PTA +205FE -0.7FI 2.1%SCE
1-11 2x 239d 16,440 5.1 875 3.7 625"RIP
S: Kings-Ransom Big Dollars-ET

3rd through 11th Dams:
Bomaz Achiever 8808-ET GTPI +2731
Bomaz Delta 7284-ET EX-91 EX-MS GMD
3-00 3x 353d 44,920 3.4 1540 3.2 1441
2-01 3x 319d 40,530 3.4 1372 3.1 1261
Life: 986d 124,960 3.4 4265 3.2 3981
Bomaz Balito 6578-ET VG-85 VG-MS
2-09 3x 322d 35,730 3.5 1253 3.2 1159
Life: 1559d 143,810 3.9 5601 3.3 4706
Bomaz Hunter 5707-ET VG-88 GMD
3-02 3x 305d 37,130 3.4 1252 3.1 1168
Life: 1219d 143,760 3.1 4501 3.1 4438
Bomaz Super 5074 VG-85 VG-MS
4-04 3x 335d 40,770 2.7 1091 3.0 1206
Life: 1151d 117,230 2.9 3392 3.1 3606
Bomaz Ramos 4077-ET VG-85 VG-MS
1-11 3x 365d 36,780 3.5 1291 3.0 1102
Bomaz Marathon Pizz-2248-ET VG-87 GMD DOM
3-09 3x 365d 41,980 3.5 1478 3.2 1324
Bomaz Daggat D Pizza VG-87 GMD DOM
3-00 3x 365d 41,310 3.8 1576 3.2 1316
Bomaz Oscar D Patches VG-85 GMD DOM
4-05 3x 365d 43,720 3.4 1485 2.9 1279
Life: 1135d 128,560 3.5 4493 3.0 3815



TTM LEGACY ARABELLA-ET GTPI +2912
(Granddam of Catalog Number 16G)



TTM BD PERFECT AZUSA-ET GTPI +3112
(Dam of Catalog Number 16G)



IVF SESSION

Thomas Mercurio
P.O. Box 130
Woodsboro, MD 21798-0130
301.730.1913
mercurofarms@gmail.com

Buyer is purchasing rights to control the next IVF session(s). Buyer is guaranteed IVF sessions until a minimum of 8 #1 or #2 IVF embryos are produced. Embryo grades are determined at the time of transfer if fresh embryos or at time of freezing if freezing is requested by buyer. Buyer keeps all resulting embryos from these controlled IVF sessions. Buyer is responsible for all costs of the aspiration and mating sire decisions.
•Aspiration available after 7/15/22 or August proofs

Dam of IVF Session:

TTM BD Perfect Azusa-ET

840003239527241 99%RHA-I
*TR *TP *TC *TL *TD
Born September 18, 2021
GTPI +3112

PTA +1045M +.24 +109F +.07 +53P 79R 4/22
PTA +1050NM +6.2PL 2.69SCS +.7DPR 2.6%DCE
PTA +1.99T +1.80UDC +1.54FLC 78R 4/22
PTA +264FE +1.2FI 2.5%SCE +1.3LIV
A1/A2 • BB • CM\$ +1068
GLPI +3669 Conf +6
•#5 GTPI Perfect daughter
•Top 150 GTPI in the breed

Siemers Rengd Perfect-ET

3300124761 *TR *TP *TC *TY *TV *TL *TD
PTA +1231M +.18 +99F +.08 +62P 82R 4/22
PTA +888NM +3.8PL 2.94SCS +.2DPR 2.2%DCE
PTA +2.48T +2.29UDC +1.78FLC 81R 4/22
GTPI +3072

TTM Legacy Arabella-ET

3211378282 *TR *TP *TC *TL *TD
GTPI +2912
PTA +1417M +.14 +97F +.04 +57P 81R 4/22
PTA +1032NM +6.2PL 2.64SCS +.0DPR 2.4%DCE
PTA +.58T +.55UDC -.31FLC 80R 4/22
PTA +265FE +0.8FI 2.3%SCE
2-01 2x 112d 10,028 4.5 450 3.2 321"RIP
•5 Active sons in A.I.
•Will be classified June 11th
S: Pine-Tree CW Legacy-ET

3rd through 9th Dams:

TTM Rubicon Alabama-ET VG-85 DOM
4-08 2x 365d 43,880 4.3 1902 3.4 1495
Life: 1351d 139,740 4.7 6535 3.6 5012
Co-Vista Jacey Aruba-ET GP-80 VG-MS
3-04 2x 365d 42,320 3.6 1541 3.1 1316
RMW Facebook Ashley-ET VG-87-CAN
3-09 2x 365d 35,623 4.9 1722 3.3 1164
RC-LC Goldwyn ATM EX-92 DOM
3-10 2x 365d 37,630 4.9 1848 3.3 1223
•HM Jr. All-American Jr. 2 Year Old 2008
•Int. Champion Premier Nat'l Jr. Show 2008
•Daughters have sold for up to \$87,000
Catoctin O Man Lia 1122-ET VG-86
5-08 2x 318d 28,620 4.8 1367 3.4 973
Catoctin Convnc Luster 576 VG-86 VG-MS
2-02 2x 365d 31,020 3.8 1167 3.3 1029
Catoctin Duster 442 VG-85
3-07 2x 365d 30,390 3.4 1035 3.4 1040



J&A-AHO GAMEDAY 7008-ET *PO GTPI +2929
(Catalog Number 17G)



SEAGULL-BAY KARAMAE P "VG-86"
(Granddam of Catalog Number 17G)



J&A-AHO GAMEDAY 7008-ET *PO

J&A Dairy
Tyrone Aho
45398 County Hwy 36
Frazee, MN 56544-8549
218.230.4098
tyrone_aho@hotmail.com

840003248502100 • Born March 15, 2022 99%RHA-I
*PO

GTPI +2929
PTA +1060M +.19 +97F +.05 +48P 79R 5/22
PTA +1099NM +6.5PL 2.81SCS +0.0DPR 2.3%DCE
PTA +.55T +1.12UDC +.64FLC 78R 5/22
PTA +281FE +0.4FI 1.9%SCE +3.7LIV
A1/A2 • AE • CM\$ +1112
GLPI +3527

•Top 50 NM\$ Polled heifer in breed
• Top 5 Available in breed

RMD-Dotterer SSI Gameday-ET

3205704153 *TR *TP *TC *TY *TV *TL *TD
PTA +994M +118F +52P 82R 4/22
PTA +1096NM +6.4PL 2.63SCS +.2DPR 3.9%DCE
PTA +1.43T +1.56UDC +.32FLC 81R 4/22
GTPI +3069

Winstar Acura 6399-ET *PC

3210555095 *PC
GTPI +2745
PTA 1127M +.13 +82F +.04 +48 82R 4/22
PTA +923NM +5.3PL 3.04SCS -1.0DPR 1.7%DCE
PTA +.26T +.66UDC +.59FLC 79R 4/22
PTA +2508FE -0.6FI 2.0%SCE
2-01 2x 163d 10,420 4.3 481 3.3 330"RIP

A-S-Cannon Frzld Big AI-ET

3140985513 *TR *TP *TC *TY *TV *TL *TD
PTA +489M +108F +42P 97R 4/22
PTA +.47T +.78UDC -.26FLC GTPI +2878
Pine-Tree SSI 9839 3412-ET
3141561030 Good Plus-82 VG-MS 2-03
2-11 3x 304d 23,000 6.1 1411 4.3 992

Pine-Tree Acura-ET

3142332520 *TR *TP *TC *TY *TV *TL *TD
PTA +1764M +100F +70P 94R 4/22
PTA +.44T +.36UDC +.32FLC GTPI +2942
Seagull-Bay Karamae P *PC
3138735853 Very Good-86 VG-MS 3-07
GTPI +2602 *TR *PC *TC *TL *TD
PTA -265M +.25 +60 +.06 +8P 84R 4/22
PTA +672NM +5.7PL 3.03SCS +1.8DPR 1.1%DCE
PTA +.97T +1.50UDC +.56FLC 86R 4/22
2-02 3x 365d 25,310 5.1 1284 3.4 863

3rd through 15th Dams:

Seagull-Bay R Kandace P-ET *PC GP-83
3-08 3x 294d 19,150 5.3 1008 3.6 687
MD-Valleyvue Nuno Kim-ET *RC *PO EX-90
5-01 3x 365d 32,590 4.7 1542 3.3 1062
MD-Valleyvue LB Kara-Red-ET *PO EX-92
6-06 2x 365d 37,750 4.0 1523 3.2 1197
MD-Valleyvue GW Christen-ET *RC VG-87
4-00 2x 305d 26,920 4.4 1176 3.2 867
MD-Valleyvue Chris-Red-ET EX-90 DOM
2-02 2x 365d 35,600 3.8 1335 3.2 1122
Oconnors Monet Clara-Red-ET EX-92 2E
3-07 2x 365d 37,600 3.6 1352 3.1 1170
•Res. All-American R&W Winter Yrlg 2005
Scientific Cherry Rae-Red VG-86-4Y-CAN 5*
6-05 2x 365d 36,303 4.8 1739 3.7 1336
Scientific Jubilant Rae-ET *RC EX-90 DOM
5-11 2x 365d 38,880 4.1 1608 3.6 1403
•8 Excellent daughters
Hanoverhill Tony Rae EX-96 3E GMD DOM 5*
6-11 2x 365d 40,220 4.1 1661 3.3 1331
•HM All-American Jr. 2 Year Old 1988
C Hanoverhill TT Roxette-ET EX-94 2E GMD DOM
Mil-R-Mor Roxette EX-90 GMD DOM 30*
C Glenridge Citation Roxy EX-97 4E GMD 6*
C Norton Court Model Vee EX-90 6*



GROUP LOT of 5 HEAD

SDG Genetics
 Nathan Johnson, James Vierhout and
 Dusty Haase
 45536 277th St., Parker, SD 57053-5681
 605.695.7144 Nathan
 712.470.1202 Jim
 605.360.3218 Dusty
 jimvierhout@gmail.com

- Heifers must be picked up by July 15, 2022, housed free of charge.
 After that, \$5/head/day charge until they leave

•Highest NM\$ Group to Ever Sell at Public Auction

~ Primary Traits ~

LOT	IMM	DD	YY	REGNUM	ANIMALNAME	SIRENAME	DAMREGNAME	NM\$	CM\$	GTPI	DWPS	MILK	%F	FAT	%P	PRO	CFP	F.EFF	F.SAV	LIV	PL	SCS	DRR	HCR	CCR	FI	SCE	PTAT	FIC	UDC	HAPS	BC	KC
18	11	2	2021	003241772902	SDG-PH 6862 SPRCHR 7763-ET	SANDY-VALLEY SUPERCHARGE-ET	SDG-PH 1298 ROME 6862-ET	1007	1023	2887	996	1233	0.09	75	0.04	51	126	224	169	4.0	7.7	2.58	-0.4	0.8	0.9	-0.1	1.9	0.98	0.61	1.28		A1A2	AE
18	11	1	2021	003241772901	SDG-PH 8543 LIGHTNER 7762-ET	DENOVO 15749 LIGHTNER-ET	PINE-TREE 7593 TIMB 8543-ET	1042	1046	2883	1089	2287	0.06	105	-0.04	60	165	275	63	2.2	6.5	2.56	-1.5	1.3	-0.1	-0.8	2.0	0.28	-0.46	0.30		A1A2	BE
18	12	8	2021	003241772937	SDG-PH 6980 JANGLE 7798-ET	PEN-COL JANGLE-ET	SDG-PH 6236 ROME 6980-ET	1049	1067	2882	1228	1169	0.11	78	0.05	52	130	239	245	2.0	7.9	2.62	1.0	1.9	3.1	1.6	1.6	0.39	-0.55	0.83	H5	A1A2	AB
18	12	7	2021	003241772934	SDG 7095 EXPECTANT 7795-ET	FURNACE-HILL EXPECTANT-ET	SDG 2977 NIKO 7095-ET	1006	1017	2878	1126	1656	0.10	92	0.01	55	147	256	158	0.7	6.1	2.58	-0.8	1.8	0.7	0.1	2.1	0.45	-0.75	1.16		A2A2	AA
18	12	7	2021	003241772935	SDG-PH 8696 PLINKO 7796-ET	PEAK ALTAPLINKO-ET	PINE-TREE 7593 LEGA 8696-ET	1027	1040	2877	723	1647	0.16	110	0.04	63	173	290	86	0.9	5.6	2.74	-0.7	2.4	1.2	0.3	1.6	-0.07	-0.30	-0.15		A1A2	BB
AVERAGES								1026	1039	2881	1032	1598	0.10	92	0.02	56	148	257	144	2.0	6.8	2.6	-0.5	1.6	1.2	0.2	1.8	0.41	-0.29	0.68			

~ Secondary Traits ~

LOT	IMM	DD	YY	REGNUM	ANIMALNAME	SIRENAME	DAMREGNAME	BC	KC	ST	SR	BD	DF	RA	TW	LSV	LRV	FA	FLS	FU	RUH	RUM	UC	UD	FTP	RTP	TL	IMF	DA	KET	MAS	MET	RP	
18	11	2	2021	003241772902	SDG-PH 6862 SPRCHR 7763-ET	SANDY-VALLEY SUPERCHARGE-ET	SDG-PH 1298 ROME 6862-ET	A1A2	AE	0.12	-0.58	-0.68	0.35	-0.08	-0.37	-0.21	0.67	0.39	0.58	1.59	1.71	1.24	-0.17	1.44	0.90	0.55	-1.58	-0.1	1.0	2.6	2.7	1.1	-0.2	
18	11	1	2021	003241772901	SDG-PH 8543 LIGHTNER 7762-ET	DENOVO 15749 LIGHTNER-ET	PINE-TREE 7593 TIMB 8543-ET	A1A2	BE	-0.34	-0.29	-0.08	0.87	-0.33	-0.67	-0.66	-0.33	-0.21	-0.55	0.04	0.80	1.05	-0.18	-0.58	-0.06	0.22	1.40	0.0	0.2	1.6	3.2	1.4	0.1	
18	12	8	2021	003241772937	SDG-PH 6980 JANGLE 7798-ET	PEN-COL JANGLE-ET	SDG-PH 6236 ROME 6980-ET	A1A2	AB	-0.90	-0.94	-0.77	0.58	0.12	-1.54	0.42	-0.74	-0.96	-0.66	0.85	1.21	1.09	-0.47	0.01	0.54	0.17	-1.39	0.0	0.8	2.3	4.2	1.4	0.3	
18	12	7	2021	003241772934	SDG 7095 EXPECTANT 7795-ET	FURNACE-HILL EXPECTANT-ET	SDG 2977 NIKO 7095-ET	A2A2	AA	0.27	-0.30	-0.35	0.73	-0.38	0.27	0.46	-0.82	-0.87	-0.55	1.04	1.70	1.21	0.52	0.92	0.31	0.69	0.17	0.0	0.7	2.5	3.0	1.3	0.2	
18	12	7	2021	003241772935	SDG-PH 8696 PLINKO 7796-ET	PEAK ALTAPLINKO-ET	PINE-TREE 7593 LEGA 8696-ET	A1A2	BB	-0.66	-0.93	-0.53	1.49	0.46	-0.19	0.05	-0.59	0.98	-0.33	-0.81	0.22	0.71	-0.45	-1.30	-0.19	-0.22	0.04	-0.1	0.4	1.4	1.3	1.5	0.1	
AVERAGES								-0.30	-0.61	-0.48	0.80	-0.04	-0.50	0.01	-0.36	-0.53	-0.30	0.54	1.13	1.06	-0.15	0.10	0.30	0.28	-0.27	0.0	0.6	2.1	2.9	1.3	0.1			



GROUP LOT of 12 HEAD

Dennis C. Wolff
 Pen-Col Farms
 P.O. Box 528
 Millville, PA 17846-0528
 570.380.3456
 dwolff2008@gmail.com

- Heifers must be picked up by July 15, 2022, housed free of charge. After that, \$5/head/day charge until they leave

~ Primary Traits ~

LOT	MM	DD	YY	REGNUM	ANIMALNAME	SIRENAME	DAMREGNAME	NMS	CM\$	GTP	DWPS	MILK	% FAT	%P	PRO	CPP	F	EFF	FSAV	LIV	PL	SCS	DPR	HCR	CCR	FI	SCE	PTAT	FIC	UDC	HAPS	BC	IC
19	11	28	2021	003227859549	PEN-COL G 6366-ET	RMD-DOTTERER SSI GAMEDAY-ET	PEN-COL LEGACY JEBBY-ET	1079	-1092	2932	1055	862	0.24	102	0.04	39	141	261	312	312	3.2	7.9	2.72	0.3	3.9	2.5	0.9	2.5	0.70	0.23	1.38	A2A2	AA
19	11	30	2021	003247091538	PEN-COL G 1040-ET	RMD-DOTTERER SSI GAMEDAY-ET	PEN-COL LEGACY JEBBY-ET	1030	-1043	2917	890	878	0.21	93	0.05	43	136	251	287	3.2	6.9	2.80	0.6	4.2	3.0	1.1	2.3	0.99	0.16	1.43	A2A2	AA	
19	11	27	2021	003227859542	PEN-COL G 6359-ET	RMD-DOTTERER SSI GAMEDAY-ET	PEN-COL LEGACY JAZZ-ET	1020	-1044	2939	1129	391	0.26	89	0.10	41	130	227	158	3.3	7.6	2.63	1.3	3.0	3.6	1.6	2.5	1.10	-0.04	1.47	A1A2	AB	
19	11	27	2021	003227859538	CHERRYPCOL G 6355-ET	RMD-DOTTERER SSI GAMEDAY-ET	CHERRYPCOL LINDY-ET	1016	-1030	2985	976	1139	0.14	85	0.04	48	133	235	172	1.8	6.8	2.67	1.3	4.5	3.4	2.1	2.3	1.36	0.44	1.70	A2A2	AA	
19	11	26	2021	003227859535	PEN-COL G 6352-ET	RMD-DOTTERER SSI GAMEDAY-ET	PEN-COL LEGACY JESS-ET	999	-1022	2900	1071	430	0.25	88	0.09	40	128	225	176	2.2	7.5	2.64	1.3	3.1	3.5	1.7	2.5	0.62	-0.04	1.35	A1A2	AB	
19	12	18	2021	003247091542	PEN-COL G 1044-ET	RMD-DOTTERER SSI GAMEDAY-ET	PEN-COL LEGACY JAZZ-ET	999	-1016	2893	863	710	0.23	93	0.06	39	132	249	335	1.5	6.6	2.67	-0.1	4.5	2.6	0.7	2.5	1.08	0.45	1.44	A1A2	AB	
19	1	3	2022	003247091553	CHERRYPCOL G 1055-ET	RMD-DOTTERER SSI GAMEDAY-ET	CHERRYPCOL LINDY-ET	998	-1025	2951	1210	197	0.30	91	0.11	38	129	222	138	3.4	7.1	2.60	1.5	3.4	3.5	1.8	2.5	1.11	0.10	1.79	A2A2	AB	
19	12	16	2021	003227859569	CHERRYPCOL G 6386-ET	RMD-DOTTERER SSI GAMEDAY-ET	CHERRYPCOL L L ATISHA-ET	983	-1005	2967	980	884	0.19	90	0.08	51	141	237	76	1.2	6.8	2.60	-0.3	2.4	0.9	0.4	2.8	1.42	0.11	2.11	A1A2	AA	
19	11	8	2021	003244400862	CHERRYPCOL GD LIN 661-ET	RMD-DOTTERER SSI GAMEDAY-ET	CHERRYPCOL LINDY-ET	976	-987	2939	1024	1176	0.13	83	0.04	48	131	234	193	1.4	6.2	2.81	1.3	3.8	3.1	2.1	2.5	1.17	-0.17	2.09	A1A2	AA	
19	1	2	2022	003227859577	CHERRYPCOL G 6394-ET	RMD-DOTTERER SSI GAMEDAY-ET	CHERRYPCOL LINDY-ET	955	-973	2900	909	1039	0.08	62	0.05	48	110	199	170	3.1	7.6	2.61	1.8	3.6	3.7	2.3	2.4	1.04	0.36	1.68	A1A2	AA	
19	12	14	2021	003227859566	CHERRYPCOL G 6383-ET	RMD-DOTTERER SSI GAMEDAY-ET	CHERRYPCOL L L ATISHA-ET	944	-960	2928	923	1298	0.11	83	0.05	54	137	227	39	0.3	6.6	2.61	-0.2	3.7	2.1	0.7	2.8	1.28	0.32	1.59	A2A2	AA	
19	11	28	2021	003227859543	CHERRYPCOL G 6360-ET	RMD-DOTTERER SSI GAMEDAY-ET	CHERRYPCOL L LEE-ET	902	-921	2939	1027	755	0.29	112	0.09	49	161	245	-129	2.1	4.7	2.76	-1.9	1.4	0.0	-1.2	2.3	1.81	0.32	1.93	A1A2	AE	
19					PEN-COL GROUP	AVERAGES		992	-1010	2933	1005	813	0.2	89	0.07	44.8	134	234	161	2.2	6.9	2.7	0.6	3.5	2.7	1.2	2.5	1.14	0.19	1.66			

~ Secondary Traits ~

LOT	MM	DD	YY	REGNUM	ANIMALNAME	SIRENAME	DAMREGNAME	BC	KC	ST	SR	BD	DF	RA	TW	LSV	LRV	FA	FLS	FU	RUH	RUW	UC	UD	FTP	RTP	TL	MF	DA	KET	MAS	MET	RP
19	11	28	2021	003227859549	PEN-COL G 6366-ET	RMD-DOTTERER SSI GAMEDAY-ET	PEN-COL LEGACY JEBBY-ET	A2A2	AA	-1.11	-1.63	-1.28	0.84	0.43	-0.74	0.43	-0.25	-0.57	0.09	1.36	1.71	1.30	0.04	0.74	0.99	0.66	-1.87	0.1	0.4	2.3	3.9	1.5	0.2
19	11	30	2021	003247091538	PEN-COL G 1040-ET	RMD-DOTTERER SSI GAMEDAY-ET	PEN-COL LEGACY JEBBY-ET	A2A2	AA	-0.71	-1.23	-0.98	1.15	-0.21	-0.48	0.52	-0.07	-0.36	0.06	1.23	2.31	2.12	-0.02	0.24	0.73	0.61	-2.32	0.0	0.6	2.3	2.6	1.8	0.3
19	11	27	2021	003227859542	PEN-COL G 6359-ET	RMD-DOTTERER SSI GAMEDAY-ET	PEN-COL LEGACY JAZZ-ET	A1A2	AB	-0.12	-0.71	-0.63	0.32	-0.46	-0.15	0.62	-0.15	-0.20	-0.01	2.05	1.53	1.01	0.28	1.72	1.22	0.89	-1.54	0.1	0.6	2.1	4.0	1.5	0.2
19	11	27	2021	003227859538	CHERRYPCOL G 6355-ET	RMD-DOTTERER SSI GAMEDAY-ET	CHERRYPCOL LINDY-ET	A2A2	AA	-0.01	-0.67	-0.75	0.74	-1.27	0.40	-0.44	0.31	0.36	0.45	1.93	2.28	2.01	0.54	0.90	1.06	0.97	-1.22	0.1	0.3	2.0	2.2	1.6	0.3
19	11	26	2021	003227859535	PEN-COL G 6352-ET	RMD-DOTTERER SSI GAMEDAY-ET	PEN-COL LEGACY JESS-ET	A1A2	AB	-0.24	-1.03	-1.04	0.26	1.10	-0.03	-0.60	-0.31	-0.07	-0.01	1.38	1.46	1.21	0.95	1.31	1.74	1.77	-1.96	0.1	0.4	2.2	4.1	1.4	0.2
19	12	18	2021	003247091542	PEN-COL G 1044-ET	RMD-DOTTERER SSI GAMEDAY-ET	PEN-COL LEGACY JAZZ-ET	A1A2	AB	-0.21	-1.16	-0.68	1.54	-0.94	0.22	0.74	0.22	-0.14	0.48	1.27	1.97	1.63	0.59	0.78	0.91	1.02	-0.99	0.0	0.1	2.2	4.1	1.1	0.1
19	1	3	2022	003247091553	CHERRYPCOL G 1055-ET	RMD-DOTTERER SSI GAMEDAY-ET	CHERRYPCOL LINDY-ET	A2A2	AB	-0.15	-0.50	-0.73	0.10	-0.60	-0.08	-1.19	-0.07	0.44	0.12	2.13	2.09	1.78	0.57	1.56	1.26	0.98	-1.78	0.0	0.3	1.9	3.9	1.0	0.0
19	12	16	2021	003227859569	CHERRYPCOL G 6386-ET	RMD-DOTTERER SSI GAMEDAY-ET	CHERRYPCOL L L ATISHA-ET	A1A2	AA	-0.36	-0.44	-0.73	0.17	-1.01	-0.48	-0.40	-0.14	0.48	0.05	2.22	2.78	2.39	0.42	1.37	0.76	0.58	-1.27	0.0	0.7	2.9	3.6	1.9	0.2
19	11	8	2021	003244400862	CHERRYPCOL GD LIN 661-ET	RMD-DOTTERER SSI GAMEDAY-ET	CHERRYPCOL LINDY-ET	A1A2	AA	-0.05	-1.08	-1.00	0.95	-0.07	-0.14	-0.51	-0.30	0.01	-0.13	2.02	2.70	2.43	1.05	1.36	1.40	1.48	-1.26	0.0	0.1	2.1	1.6	1.8	0.3
19	1	2	2022	003227859577	CHERRYPCOL G 6394-ET	RMD-DOTTERER SSI GAMEDAY-ET	CHERRYPCOL LINDY-ET	A1A2	AA	-0.78	-0.75	-1.08	-0.16	-0.14	-0.33	-1.91	0.17	0.42	0.25	1.48	2.09	1.99	1.20	0.47	1.79	1.99	-1.72	0.1	0.2	1.6	2.5	1.3	0.2
19	12	14	2021	003227859566	CHERRYPCOL G 6383-ET	RMD-DOTTERER SSI GAMEDAY-ET	CHERRYPCOL L L ATISHA-ET	A2A2	AA	0.53	-0.06	-0.20	0.86	-0.41	0.68	-0.47	0.24	0.66	0.45	1.47	2.27	2.25	0.99	0.93	1.21	1.45	-1.13	0.0	0.5	2.6	3.2	1.6	0.1
19	11	28	2021	003227859543	CHERRYPCOL G 6360-ET	RMD-DOTTERER SSI GAMEDAY-ET	CHERRYPCOL L LEE-ET	A1A2	AE	0.97	0.47	0.38	0.82	0.11	1.16	-0.61	0.38	0.66	0.52	2.26	2.79	2.42	0.88	1.19	1.28	1.47	-0.38	0.1	0.7	2.0	1.9	1.5	0.0
19					PEN-COL GROUP	AVERAGES				-0.19	-0.73	-0.73	0.63	-0.29	0.05	-0.32	0.00	0.17	0.19	1.73	2.17	1.88	0.63	1.05	1.20	1.16	-1.45	0.05	0.41	2.18	3.13	1.50	0.18



CHERRYPENCOL LEE-ET "EX-91 EX-MS"
(Third Dam of Catalog Number 20G)



Hembury Farms LLC
c/o Ronald Hembury
3119 Muncy Exchange Rd.
Muncy, PA 17756-6832
570.546.8135

IVF SESSION

Buyer is purchasing rights to control the next IVF session(s). Buyer is guaranteed IVF sessions until a minimum of 8 #1 or #2 IVF embryos are produced. Embryo grades are determined at the time of transfer if fresh embryos or at time of freezing if freezing is requested by buyer. Buyer keeps all resulting embryos from these controlled IVF sessions. Buyer is responsible for all costs of the aspiration and mating sire decisions.

Dam of IVF Session:

Cherrypencol G 993-ET

840003217141055 99%RHA-I
*TR *TP *TC *TL *TD
Born August 25, 2021
GTPI +3103
PTA +666M +.36 +130F +.11 +52P 78R 4/22
PTA +1155NM +6.3PL 2.66SCS -.2DPR 3.0%DCE
PTA +1.22T +1.35UDC +.50FLC 77R 4/22
PTA +307FE +0.5FI 2.4%SCE +2.4LIV
A1/A2 • AB • DWP\$ +1124 • CM\$ +1180
GLPI +3713
•Aspirated 6x and averaging 22 oocytes and 11.5 embryos per aspiration!
•Top 200 GTPI heifer

Maternal brothers to G 993:

Cherrypencol Gameplan-ET GTPI +3177
Cherrypencol G Gold Card-ET GTPI +3087
Cherrypencol Gamechanger-ET GTPI +3085
Cherrypencol Classic-ET GTPI +3014

RMD-Dotterer SSI Gameday-ET

3205704153 *TR *TP *TC *TY *TV *TL *TD
PTA +994M +118F +52P 82R 4/22
PTA +1096NM +6.4PL 2.63SCS +.2DPR 3.9%DCE
PTA +1.43T +1.56UDC +.32FLC 81R 4/22
GTPI +3069

Cherrypencol L Lee-ET

3208410629 *TR *TC *TL *TD
GTPI +2973
PTA +548M +.26 +96F +.11 +48P 80R 4/22
PTA +967NM +6.1PL 2.70SCS +.0DPR 2.0%DCE
PTA +1.40T +1.80UDC +.34FLC 80R 4/22
PTA +232FE +0.8FI 2.0%SCE
•Due to calve August 17, 2022
S: Pine-Tree CW Legacy-ET

3rd through 16th Dams:

Cherrypencol Lee-ET EX-91 EX-MS
2-04 2x 305d 23,350 4.6 1078 3.6 837
Cherry-Acres Jedi Lauri-ET VG-85 VG-MS
4-00 2x 314d 31,140 3.5 1083 3.4 1049"
Ms TCF Cherry-Acres Lori-ET VG-87 DOM
6-01 2x 365d 29,630 4.1 1202 2.9 858
Tiger-Lily Uno Leah-ET VG-87 VG-MS
3-02 3x 341d 31,990 4.5 1425 3.4 1071
Tiger-Lily Planet Limbo VG-85 VG-MS DOM
4-02 2x 365d 35,750 3.7 1338 3.3 1193
Tiger-Lily Bret Lonnie GP-82 VG-MS
3-03 2x 338d 29,440 4.2 1246 3.3 979
Tiger-Lily Magna Lucy-ET GP-82
2-02 2x 365d 30,070 3.7 1123 3.3 995
B-Y-U Addison Leora-ET VG-86 GMD DOM
3-11 2x 365d 37,550 3.9 1458 3.4 1291
Glen-Toctin Win Loretta-ET VG-85 GMD DOM
2-01 2x 305d 29,380 3.4 1002 3.2 946
Unicorn Celsius Lei-ET VG-86 GMD DOM
2-00 2x 365d 27,840 4.5 1240 3.6 1001
Unicorn Blackstar Lilly VG-87 GMD DOM
2-00 2x 365d 29,150 4.0 1157 3.3 974
Catoctin Melwood Loni-ET VG-87 GMD
2-00 2x 365d 26,760 4.3 1162 3.5 945
Unicorn Lucky Lynn-ET VG-85 GMD
5-06 2x 365d 37,580 3.5 1320 3.2 1190
Unicorn Chairman Lynn EX-90 GMD
7-02 2x 365d 36,990 3.8 1416 3.2 1187



COOKIECUTTER SUPR HAZAJO-ET "EX-92 EEEEE" DOM
(Fourth Dam of Catalog Number 21G)



COOKIECUTTER MSHINR HEIRAID GTPI +3074
(Dam of Catalog Number 21G)



IVF SESSION

Cookiecutter Holsteins LLC
Denise Dickinson & Luke Getty
583 Dean Rd., Hudson Falls, NY 12839-4706
518.858.6156 Denise
518.428.5880 Luke
maindraghholsteinsllc@gmail.com

Buyer is purchasing rights to control the next IVF session(s). Buyer is guaranteed IVF sessions until a minimum of 8 #1 or #2 IVF embryos are produced. Embryo grades are determined at the time of transfer if fresh embryos or at time of freezing if freezing is requested by buyer. Buyer keeps all resulting embryos from these controlled IVF sessions. Buyer is responsible for all costs of the aspiration and mating sire decisions.

Dam of IVF Session:

Cookiecutter Mshinr Heiraid
840003236692323 99%RHA-I
*TR *TP *TC *TL *TD
Born October 10, 2021
GTPI +3074
PTA +1518M +.17 +109F +.06 +64P 79R 4/22
PTA +1171NM +6.1PL 2.82SCS +.5DPR 2.0%DCE
PTA +1.06T +1.50UDC -.05FLC 77R 4/22
PTA +316FE +1.0FI 1.8%SCE +2.0LIV
A2/A2 • AB • DWP\$ +1149 • CM\$ +1185
GLPI +3472
•Aspirated 3x and averaging 15 oocytes per aspiration
•#3 NM\$ Moonshiner daughter
•#4 GTPI Moonshiner daughter

Fly-Higher Moonshiner-ET

3150997170 *TR *TP *TC *TY *TV *TL *TD
PTA +1783M +89R +66P 82R 4/22
PTA +1044NM +5.2PL 2.76SCS +.4DPR 1.7%DCE
PTA +1.68T +1.71UDC -.46FLC 80R 4/22
GTPI +2998

Cookiecutter Helga-ET

3209611713 Good Plus-83 2-05
GTPI +2919
PTA +1931M +.10 +105 +.00 +61P 81R 4/22
PTA +978NM +4.2PL 3.08SCS -.3DPR 2.1%DCE
PTA +.94T +1.00UDC +.42FLC 77R 4/22
PTA +292FE +0.3FI 2.2%SCE
1-10 3x 204d 22,720 4.0 903 3.0 689"RIP
S: Pine-Tree Acura-ET

3rd through 14th Dams:

Cookiecutter Heirloom VG-87 VG-MS
2-04 3x 300d 29,470 4.6 1341 3.2 931
Cookiecutter Supr Hazajo-ET EX-92 DOM
2-04 3x 365d 41,650 3.4 1397 3.0 1250
Cookiecutter MN Hazelle-ET 2E-92 GMD DOM
4-07 3x 365d 50,150 3.6 1805 3.1 1541
•National Elite Performer
Cookiecutter Epic Hazel-ET EX-92 2E DOM
5-10 3x 350d 38,080 4.3 1635 3.4 1282
Cookiecutter Mom Halo-ET VG-88 EX-MS DOM
2-00 2x 365d 35,280 5.2 1819 3.7 1304
•Global Impact Cow of the Year 2019
Cookiecutter Gld Holler-ET VG-88 DOM
2-03 2x 365d 40,730 3.5 1411 3.1 1250
•Nominated Int'l Cow of the Year 2016
Ms Kings-Rnsm Champ Haley-ET EX-90 GMD DOM
3-11 3x 365d 43,690 3.7 1625 2.9 1274
Regancrest-JDV Hanna-ET EX-90 GMD DOM
4-07 3x 365d 45,110 4.3 1922 3.0 1364
Long-Haven Rudolph Dee-ET 2E-90 GMD DOM
2-11 2x 365d 32,720 4.8 1565 3.8 1252
Regancrest Elton Disrael-ET VG-88 GMD DOM
2-04 2x 365d 33,617 4.5 1499 3.5 1169
Snow-N Denises Dellia EX-95 2E GMD DOM
7-06 2x 365d 35,610 4.0 1431 3.1 1103
Life: 2558d 180,240 3.9 7108 3.4 6065
•Global Cow of the Year 2005
Snow-N Dorys Denise EX-90 2E GMD DOM



PINE-TREE 7019 ACHI 7824-ET "VG-85 VG-MS"
(Third Dam of Catalog Number 22G)



PINE-TREE 9882 PROF 7019-ET "VG-86"
(Fourth Dam of Catalog Number 22G)



IVF SESSION

Blumenfeld Holsteins LLC
c/o John Waldner Jr.
6189 170th St. N
Hawley, MN 56549-9094
701.630.2713
brian@blumenfeldholsteins.com

Buyer is purchasing rights to control the next IVF session(s). Buyer is guaranteed IVF sessions until a minimum of 8 #1 or #2 IVF embryos are produced. Embryo grades are determined at the time of transfer if fresh embryos or at time of freezing if freezing is requested by buyer. Buyer keeps all resulting embryos from these controlled IVF sessions. Buyer is responsible for all costs of the aspiration and mating sire decisions.

Dam of IVF Session:

Blumenfeld Gameday 7814-ET

840003232439468 99%RHA-I
*TR *TP *TC *TL *TD
Born June 20, 2021
GTPI +3062
PTA +1376M +.19 +110F +.04 +55P 79R 4/22
PTA +1159NM +7.5PL 2.68SCS -.1DPR 3.4%DCE
PTA +.98T +1.53UDC +.75FLC 77R 4/22
PTA +291FE +0.6FI 2.5%SCE +3.3LIV
A2/A2 • AA • CM\$ +1173
GLPI +3828 Conf +5

RMD-Dotterer SSI Gameday-ET

3205704153 *TR *TP *TC *TY *TV *TL *TD
PTA +994M +118F +52P 82R 4/22
PTA +1096NM +6.4PL 2.63SCS +.2DPR 3.9%DCE
PTA +1.43T +1.56UDC +.32FLC 81R 4/22
GTPI +3069

Blumenfeld Declan 6970-ET

3209251593 Good Plus-82 *TR *TP *TC *TL *TD
GTPI +2848
PTA +1901M +.09 +99F +.00 +58P 81R 4/22
PTA +970NM +5.1PL 2.90SCS -.2DPR 2.6%DCE
PTA +.46T +.98UDC +.63FLC 78R 4/22
PTA +271FE -1.4FI 2.2%SCE
2-01 2x 139d 15,530 4.4 674 3.3 470"RIP
S: Wilra S-S-I Dsire Declan-ET

3rd through 14th Dams:

Pine-Tree 7019 Achi 7824-ET VG-85 VG-MS
GTPI +2779 +908M +93F +44P +854NM 4/22
3-03 3x 365d 38,600 4.3 1653 3.3 1273
Pine-Tree 9882 Prof 7019-ET VG-86
2-04 3x 365d 39,160 4.1 1601 3.4 1312
OCD Supersire 9882-ET VG-86 DOM
2-01 3x 365d 31,870 4.1 1310 3.2 1023
OCD Robust Shimmer-ET EX-90 2E DOM
5-08 3x 365 40,710 3.5 1407 2.9 1200
Life: 1509d 146,810 3.7 5485 3.0 4370
Ammon-Peachey Shana-ET VG-87-CAN DOM 11*
5-03 2x 365d 44,802 4.3 1920 3.0 1362
Pine-Tree Martha Sheen-ET VG-86 DOM 9*
1-11 2x 365d 31,210 4.2 1305 3.1 968
Pine-Tree Missy Martha-ET VG-86 DOM
2-02 2x 365d 34,730 3.6 1266 3.1 1070
Wesswood-HC Rudy Missy-ET 3E-92 GMD DOM
4-11 3x 365d 40,880 4.1 1665 3.4 1385
•Global Cow of the Year 2014
Wesswood Elton Mimi EX-90 GMD DOM
3-05 2x 365d 35,380 3.3 1160 3.2 1121
Wesswood Mandingo Ivy VG-87
6-05 2x 365d 36,330 3.6 1305 3.0 1087
Wesswood Astro Matt Ester VG-87 GMD DOM
6-08 2x 365d 31,860 3.5 1125 2.9 921
Wesswood Bell Claudette VG-87 GMD DOM
8-04 2x 365d 38,150 3.8 1443 2.8 1064



COOKIECUTTER AL HAUSEN-ET "GP-83"
(Granddam of Catalog Number 23G)



COOKIECUTTER HJMP HALISE-ET GTPI +3055
(Dam of Catalog Number 23G)



IVF SESSION

Cookiecutter Holsteins LLC
Denise Dickinson & Luke Getty
583 Dean Rd., Hudson Falls, NY 12839-4706
518.858.6156 Denise
518.428.5880 Luke
maindraghholsteinsllc@gmail.com

Buyer is purchasing rights to control the next IVF session(s). Buyer is guaranteed IVF sessions until a minimum of 8 #1 or #2 IVF embryos are produced. Embryo grades are determined at the time of transfer if fresh embryos or at time of freezing if freezing is requested by buyer. Buyer keeps all resulting embryos from these controlled IVF sessions. Buyer is responsible for all costs of the aspiration and mating sire decisions.

Dam of IVF Session:

Cookiecutter Hjmp Halise-ET

840003236691931 99%RHA-I
*TR *TP *TC *TL *TD
Born June 25, 2021
GTPI +3055
PTA +822M +.39 +144F +.13 +62P 79R 4/22
PTA +1110NM +4.3PL 2.95SCS -1.1DPR 2.8%DCE
PTA +1.07T +1.21UDC -.18FLC 78R 4/22
PTA +339FE -0.2FI 2.2%SCE +0.7LIV
A2/A2 • BB • DWP\$ +1207 • CM\$ +1132
GLPI +3492
•Aspirated 4x and averaging 30.75 oocytes per aspiration
•#1 GTPI & NMS Highjump daughter
•Top 50 PTAF in the breed

AOT Highjump-ET

3202768334 *TR *TP *TC *TY *TV *TL *TD
PTA +875M +105F +47P 83R 4/22
PTA +836NM +3.8PL 2.86SCS -1.4DPR 1.9%DCE
PTA +1.94T +2.22UDC -.05FLC 81R 4/22
GTPI +2865

Cookiecutter Al Hausen-ET

3209611664 Good Plus-83 2-05
GTPI +2885
PTA +495M +.32 +109F +.08 +38P 79R 4/22
PTA +990NM +6.2PL 2.78SCS +.7DPR 3.0%DCE
PTA +.30T +.62UDC +.33FLC 78R 4/22
PTA +247FE +1.3FI 1.9%SCE
2-02 3x 100d 9,070 5.6 505 3.3 295 *RIP
S: A-S-Cannon Frzzld Big Al-ET

3rd through 13th Dams:

Cookiecutter A Hawaiki-ET VG-86 VG-MS
3-11 3x 307d 32,010 4.0 1288 3.2 1032
Cookiecutter Jedi Hanawi EX-90 EX-MS
3-08 3x 345d 37,240 3.9 1462 3.2 1182
Life: 1293d 135,960 3.8 5203 3.2 4307
Cookiecutter Epic Hazel-ET EX-92 2E DOM
5-10 3x 350d 38,080 4.3 1635 3.4 1282
Cookiecutter Mom Halo-ET VG-88 EX-MS DOM
2-00 2x 365d 35,280 5.2 1819 3.7 1304
•Global Impact Cow of the Year 2019
Cookiecutter Gld Holler-ET VG-88 DOM
2-03 2x 365d 40,730 3.5 1411 3.1 1250
•Nominated Int'l Cow of the Year 2016
Ms Kings-Rnsm Champ Haley-ET EX-90 GMD DOM
3-11 3x 365d 43,690 3.7 1625 2.9 1274
Regancrest-JDV Hanna-ET EX-90 GMD DOM
4-07 3x 365d 45,110 4.3 1922 3.0 1364
Long-Haven Rudolph Dee-ET 2E-90 GMD DOM
2-11 2x 365d 32,720 4.8 1565 3.8 1252
Regancrest Elton Disrael-ET VG-88 GMD DOM
2-04 2x 365d 33,617 4.5 1499 3.5 1169
Snow-N Denises Dellia EX-95 2E GMD DOM
7-06 2x 365d 35,610 4.0 1431 3.1 1103
Life: 2558d 180,240 3.9 7108 3.4 6065
•Grand Champion WI Spring National 1991
•Global Cow of the Year 2005
Snow-N Dorys Denise EX-90 2E GMD DOM
5-09 2x 365d 33,350 3.8 1256 3.1 1038



MELARRY MOGUL FRECK-ET "EX-90 2E" DOM
(Fifth Dam of Catalog Number 24G)



IVF SESSION

Melarry Farms
17011 Aspen Rd.
Rice, MN 56367-9763
320.267.3180
spennett@jetup.net

Buyer is purchasing rights to control the next IVF session(s). Buyer is guaranteed IVF sessions until a minimum of 8 #1 or #2 IVF embryos are produced. Embryo grades are determined at the time of transfer if fresh embryos or at time of freezing if freezing is requested by buyer. Buyer keeps all resulting embryos from these controlled IVF sessions. Buyer is responsible for all costs of the aspiration and mating sire decisions.

Dam of IVF Session:

Melarry Topdog 2281-ET

840003213248317 99%RHA-I
*TR *TP *TC *TL * TD
Born January 9, 2021
GTPI +3029
PTA +1260M +.25 +121F +.05 +54P 79R 4/22
PTA +1107NM +5.8PL 2.63SCS -1.7DPR 2.9%DCE
PTA +1.22T +1.86UDC +.18FLC 77R 4/22
PTA +303FE -1.0FI 2.1%SCE +1.1LIV
A2/A2 • AB • DWP\$ +1167 • CM\$ +1124
GLPI +3624
•#2NM\$ Topdog daughter

Bomaz Top Dog-ET

3206093970 *TR *TP *TC *TY *TV *TL *TD
PTA +858M +115F +47P 82R 4/22
PTA +930NM +5.0PL 2.62SCS -.4DPR 2.7%DCE
PTA +.85T +1.10UDC +.25FLC 80R 4/22
GTPI +2930

Melarry Challenger 304-ET

3205704164 *TR *TP *TC *TL *TD
GTPI +2845
PTA +853M +.23 +99F +.06 +43P 82R 4/22
PTA +857NM +5.1PL 2.70SCS -1.9DPR 2.1%DCE
PTA +1.20T +1.75UDC +.46FLC 81R 4/22
PTA +225FE -1.2FI 2.1%SCE
2-06 2x 105d 6,725 5.9 400 3.5 233"RIP
S: Sandy-Valley Challenger-ET

3rd through 13th Dams:

Melarry Frazzld Fandango-ET GTPI +2566
PTA +620M +76F +36P +691NM +5.3PL 4/22
Melarry Balisto Farrah-ET VG-85
4-09 2x 365d 35,500 3.4 1203 3.0 1075
Life: 1404d 123,110 3.7 4540 3.3 4088
Melarry Mogul Freck-ET EX-90 2E DOM
4-08 2x 365d 49,660 3.3 1625 2.8 398
Life: 1547d 153,150 3.5 5416 3.1 4792
Melarry Super Freestyle-ET EX-90 GMD
4-08 2x 365d 49,360 3.1 1512 3.3 1627
5-10 2x 365d 50,210 2.6 1304 3.0 1489
Life: 2176d 243,780 3.0 7376 3.0 7427
Melarry Colby Freckles-ET EX-90 EX-MS
2-02 2x 365d 30,390 3.6 1097 3.1 927
Melarry Potter Freckle-ET EX-90 EX-MS
3-02 2x 365d 30,810 4.2 1308 3.2 986
Melarry Champion Fleece
Melarry Tugoloita Fudge-ET VG-88
4-05 2x 365d 36,040 4.4 1576 3.4 1227
Life: 2447d 203,610 4.5 9186 3.4 6937
Melarry Luke Final-ET EX-90 2E
5-03 2x 365d 35,320 3.9 1386 3.1 1095
Melarry Valor Frosty EX-94 2E DOM
3-10 2x 365d 29,190 4.1 1200 3.4 985
Melarry Chairman Francy EX-92 5E GMD DOM
5-02 2x 365d 29,400 4.0 1178 3.2 928
Life: 4715d 289,830 3.9 11211 3.2 9410

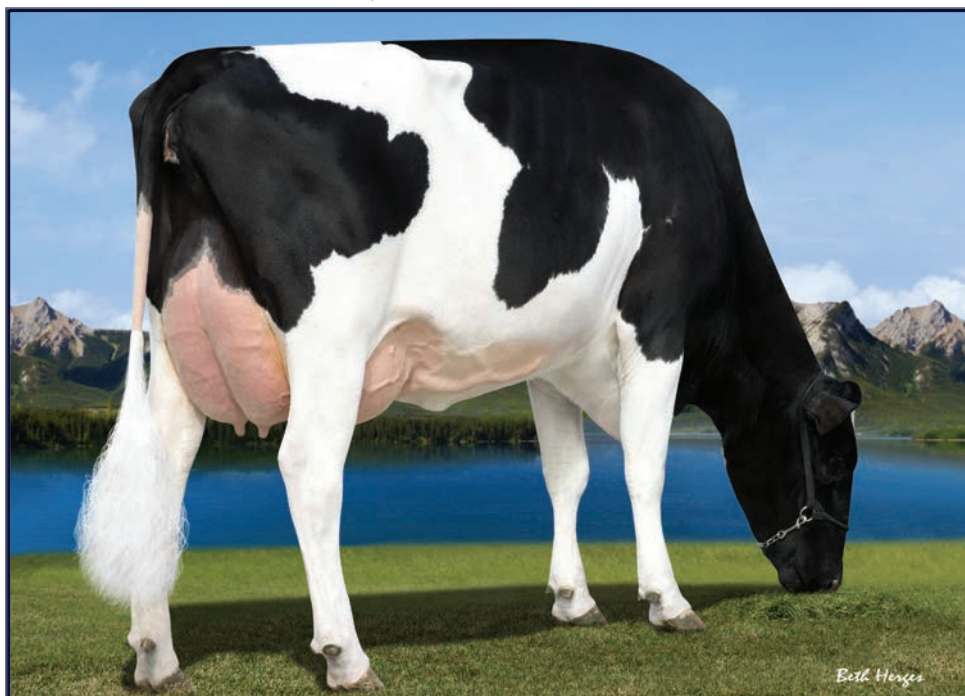

BRYHILL RANSOM MARQUISSE-ET "GP-83" DOM 1*
(Fifth Dam of Catalog Number 25G)



IVF SESSION

Terra Linda Dairy
Mike Santos
4433 Ave. 232
Tulare, CA 93274-9200
559.358.5345
oomikie@aol.com

Buyer is purchasing rights to control the next IVF session(s). Buyer is guaranteed IVF sessions until a minimum of 8 #1 or #2 IVF embryos are produced. Embryo grades are determined at the time of transfer if fresh embryos or at time of freezing if freezing is requested by buyer. Buyer keeps all resulting embryos from these controlled IVF sessions. Buyer is responsible for all costs of the aspiration and mating sire decisions.

Dam of IVF Session:

Terra-Linda Hghjmp 11322-ET

840003243358057 99%RHA-I

*TR *TP *TC *TL *TD

Born September 13, 2021

GTPI +3031

PTA +1241M +.27 +128F +.05 +54P 79R 4/22

PTA +1060NM +5.2PL 2.76SCS -1.7DPR 2.5%DCE

PTA +1.83T +1.42UDC +.36FLC 77R 4/22

PTA +305FE -0.8FI 2.5%SCE +1.27LIV

A2/A2 • BB • CM\$ +1075

GLPI +3709

•#3 GTPI & NM\$ Highjump daughter

AOT Highjump-ET

3202768334 *TR *TP *TC *TY *TV *TL *TD

PTA +875M +105F +47P 83R 4/22

PTA +836NM +3.8PL 2.86SCS -1.4DPR 1.9%DCE

PTA +1.94T +2.22UDC -.05FLC 81R 4/22

GTPI +2865

Terra-Linda Acura 10691-ET

3204988943 *TR *TP *TC *TL *TD

GTPI +2789

PTA +830M +.22 +95F +.07 +46P 81R 4/22

PTA +854NM +4.7PL 2.84SCS -.2DPR 2.1%DCE

PTA +.51T -06UDC +.70FLC 79R 4/22

PTA +232FE +0.5FI 2.4%SCE

•Freshened May 13th and looks beautiful!

S: Pine-Tree Acura-ET

3rd through 17th Dams:

Genosource Rubicon 9008-ET VG-85 VG-MS

2-01 3x 365d 35,990 3.7 1336 3.0 1095

Peak Marq Leaf 994-ET VG-85 VG-MS

3-02 3x 240d 21,570 4.0 871 3.3 704

Bryhill Ransom Marquisse-ET GP-83 DOM 1*

2-02 2x 365d 27,990 4.6 1278 3.6 995

Sully Robust 720-ET GP-83-2Y-CAN 1*

2-01 3x 365d 33,360 4.0 1325 3.4 1140

Sully Planet Manitoba-ET VG-85-CAN DOM 17*

4-01 3x 365d 43,669 3.6 1565 3.2 1402

Sully Shottle May-Tw EX-91 2E DOM

6-07 3x 365d 39,960 3.9 1555 3.3 1302

Ms Sully Oman Muetze-ET EX-90

3-08 2x 330d 32,850 3.8 1264 3.3 1089

Johnan Marshall Mint VG-85 VG-MS

2-02 2x 365d 31,030 3.1 961 3.0 941

Poly-Kow Durham Mincy-ET VG-88

5-08 2x 365d 40,100 3.0 1222 3.1 1244

Poly-Kow Rudolph Mink-ET VG-86 GMD DOM

2-00 2x 365d 29,290 3.6 1054 3.4 987

Poly-Kow Lindy Mindy-ET VG-88 GMD DOM

3-08 2x 365d 39,550 4.0 1589 3.0 1175

Footprint Nick Milan VG-89 GMD DOM

Footprint Mazda Command VG-85 GMD DOM

Footprint Ned Boy Mercedes VG-85

Footprint Cor-Vel Madonna-Tw VG-85

Three IVF sessions:

74 oocytes=36 embryos

56 oocytes=29 embryos

35 oocytes=14 embryos



CHERRY-ACRES JEDI LAURI-ET "VG-85 VG-MS"
(Granddam of Catalog Number 26G)



Pen-Col Farms & Hembury Farms LLC
c/o Dennis C. Wolff
P.O. Box 528
Millville, PA 17846-0528
570.380.3456
d Wolff2008@gmail.com

CHERRYPENCOL GD LIND 686-ET

840003244400887 • Born December 16, 2021
99%RHA-I *TR *TP *TC *TL *TD

GTPI +3043
PTA +1651M +.06 +80F +.05 +65 79R 4/22
PTA +1134NM +8.6PL 2.57SCS +.4DPR 3.7%DCE
PTA +1.32T +1.75UDC +.07FLC 77R 4/22
PTA +263FE +1.3FI 2.8%SCE +2.4LIV
A2/A2 • AB • DWP\$ +1114 • CM\$ +1152
GLPI +3687

A-S-Cannon Frzld Big AI-ET

3140985513 *TR *TP *TC *TY *TV *TL *TD
PTA +489M +108F +42P 97R 4/22
PTA +.47T +.78UDC -.26FLC GTPI +2878
Pine-Tree SSI 9839 3412-ET
3141561030 Good Plus-82 VG-MS 2-03
2-11 3x 304d 23,000 6.1 1411 4.3 992

Pine-Tree CW Legacy-ET

3142332722 *TR *TP *TC *TY *TV *TL *TD
PTA +467M +76F +37P 98R 4/22
PTA +.32T +1.45UDC -.50FLC GTPI +2841

Cherry-Acres Jedi Lauri-ET

3130708889 Very Good-85 VG-MS 3-00
GTPI +2623 *TR *TP *TL *TD
PTA +1046M -.03 +31F +.06 +49F 85R 4/22
PTA +714NM +4.8PL 2.81SCS +1.0DPR 1.5%DCE
PTA +.67T +1.28UDC -.43FLC 83R 4/22
4-00 2x 314d 31,140 3.5 1083 3.4 1049

Maternal brother to Lind 686:
Cherrypencol Moonwalker-ET GTPI +3063
14HO15971

3rd through 14th Dams:

Ms TCF Cherry-Acres Lori-ET VG-87 DOM
6-01 2x 365d 29,630 4.1 1202 2.9 858
Life: 1619d 135,510 4.3 5875 3.2 4309
Tiger-Lily Uno Leah-ET VG-87 VG-MS
3-02 3x 341d 31,990 4.5 1425 3.4 1071
Tiger-Lily Planet Limbo VG-85 VG-MS DOM
4-02 2x 365d 35,750 3.7 1338 3.3 1193
Tiger-Lily Bret Lonnie GP-82 VG-MS
3-03 2x 338d 29,440 4.2 1246 3.3 979
Tiger-Lily Magna Lucy-ET GP-82
2-02 2x 365d 30,070 3.7 1123 3.3 995
B-Y-U Addison Leora-ET VG-86 GMD DOM
3-11 2x 365d 37,550 3.9 1458 3.4 1291
Glen-Toctin Win Loretta-ET VG-85 GMD DOM
2-01 2x 305d 29,380 3.4 1002 3.2 946
Unicorn Celsius Lei-ET VG-86 GMD DOM
2-00 2x 365d 27,840 4.5 1240 3.6 1001
Unicorn Blackstar Lilly VG-87 GMD DOM
2-00 2x 365d 29,150 4.0 1157 3.3 974
Catocin Melwood Loni-ET VG-87 GMD
2-00 2x 365d 26,760 4.3 1162 3.5 945
Unicorn Lucky Lynn-ET VG-85 GMD
5-06 2x 365d 37,580 3.5 1320 3.2 1190
Unicorn Chairman Lynn EX-90 GMD
7-02 2x 365d 36,990 3.8 1416 3.2 1187

RMD-Dotterer SSI Gameday-ET

3205704153 *TR *TP *TC *TY *TV *TL *TD
PTA +994M +118F +52P 82R 4/22
PTA +1096NM +6.4PL 2.63SCS +.2DPR 3.9%DCE
PTA +1.43T +1.56UDC +.32FLC 81R 4/22
GTPI +3069

Cherrypencol Lindy-ET

3201118980 *TR *TP *TC *TL *TD
GTPI +2890
PTA +1185M +.04 +58F +.05 +51P 81R 4/22
PTA +958NM +7.0PL 2.69SCS +1.6DPR 2.2%DCE
PTA +.97T +1.98UDC +.01FLC 80R 4/22
PTA +206FE +2.5FI 1.8%SCE
•Due to calve July 12, 2022



TRIPLECROWN TANGO 632-ET "VG-88" GMD
(Third Dam of Catalog Number 27G)



GENOSOURCE AUSTAD 47823-ET

Genosource
c/o Amanda Hauck
2188 78th St., Blainstown, IA 52209-9535
570.765.0536 Amanda
563.451.5376 Kyle Demmer
amandahauck@genosource.com

840003216669909 • Born April 5, 2021 99%RHA-I

GTPI +3027
PTA +1010M +.24 +108F +.10 +59P 79R 4/22
PTA +1044NM +5.1PL 2.80SCS -.3DPR 2.0%DCE
PTA +1.34T +1.73UDC +.61FLC 78R 4/22
PTA +283FE +0.4FI 1.8%SCE +2.0LIV
A2/A2 • AA • CM\$ +1064
GLPI +3485

- #2 GTPI Austad daughter
- #3 NM\$ Austad daughter

Peak Austad-ET

3200824958 *TR *TP *TC *TY *TV *TL *TD
PTA +1072M +103F +55P 82R 4/22
PTA +896NM +3.4PL 2.94SCS -.23DPR 1.7%DCE
PTA +1.45T +1.56UDC +.36FLC 80R 4/22
GTPI +2839

Pine-Tree 7589 Lion 8362-ET

3150675434 *TR *TP *TC *TL *TD
GTPI +3065
PTA +1722M +.24 +139F +.06 +71P 84R 4/22
PTA +1122NM +3.8PL 2.90SCS -.14DPR 2.5%DCE
PTA +.60T +.82UDC +.12FLC 80R 4/22
PTA +345FE -.05FI 2.0%SCE
2-01 3x 316d 29,859 5.1 1509 3.5 1053"RIP

Progenesis Positive

CAN12609140 GM *TR *TP *TC *TY *TV *TL *TD
PTA ++1019M +116F +50P 99R 4/22
PTA +1.30T +1.77UDC -.44FLC GTPI +2744

Endco Exacta-ET

3134835677 GTPI +2752

Mr T-Spruce Frazz Lionel-ET

3142490309 *TR *TP *TC *TY *TV *TL *TD
PTA +3397M +152F +101P 99R 4/22
PTA +.56T +.61UDC -.41FLC GTPI +3172

Pine-Tree 6586 Achi 7589-ET

3139672585 *TR *TC *TL *TD
GTPI +2806
PTA +435M +.34 +113F +.09 +40P 86R 4/22
PTA +854NM +2.6PL 3.13SCS -.19DPR 2.6%DCE
PTA +1.03T +1.50UDC +.97FLC 83R 4/22

3rd through 12th Dams:

Green-Banks Damaris 6586-ET EX-90 DOM
3-02 3x 365d 37,900 4.3 1622 3.2 1201
Triplecrown Tango 632-ET VG-88 GMD
4-01 3x 305d 41,380 3.7 1532 3.0 1241
Life: 1714d 201,700 3.5 7114 3.1 6200

•Region 1 Elite Performer

Seagull-Bay Oman Mirror-ET VG-86 DOM
3-00 2x 365d 36,430 4.4 1606 3.4 1235
•Dam of 7H10524 Robust & 7H11207 Punch
Seagull-Bay Manat Mirage-ET EX-90 GMD DOM
3-06 3x 365d 35,900 3.8 1364 3.4 1229
•2nd Sr. 3 Yr Old & 1st BU Idaho Show 2005

•Numerous sons in A.I.

Lynmead Celsius Minnow-ET 2E-91 GMD DOM
4-10 3x 365d 49,550 3.7 1857 3.2 1592
Life: 2626d 255,910 3.7 9446 3.3 8481
•10 Sons in A.I.

CMV Melwood Mindy-ET *TL VG-85 DOM
4-01 2x 365d 36,340 3.6 1306 3.4 1238
Briarpatch-R Misty VG-85 GMD DOM
3-08 2x 365d 24,690 4.1 1011 3.2 794
Rilara Mars Las Ravena EX-91 GMD DOM
4-03 2x 305d 29,030 4.6 1330
Rilara Haven Charming Las-Tw VG-87 GMD DOM
Rag Apple Locust Grove Charm VG-86



VATLAND MOGUL MOCHA 3665-ET "VG-87 VG-MS"
(Fifth Dam of Catalog Number 28G)



VATLAND DRIVE MONA 5736

840003238336734 • Born December 6, 2021 99%RHA-I

Matt Hendel and Josh Vatland
14306 Gap Dr.
Caledonia, MN 55921
507.485.7680 Matt
507.450.9137 Josh
hendelfarms@gmail.com

Kings-Ransom Legacy Drive-ET

3208834954 *TR *TP *TC *TY *TV *TL *TD
PTA +929M +90F +48P 81R 4/22
PTA +1013NM +6.9PL 2.62SCS +1.3DPR 2.7%DCE
PTA +.97T +1.67UDC -.31FLC 80R 4/22
GTPI +2975

Vatland Rengd Mosaic 5334-ET

3205063392 *TR *TC *TL *TD
GTPI +2906
PTA +1153M +.18 +96F +.06 +53P 82R 4/22
PTA +841NM +3.5PL 2.93SCS +1.2DPR 2.3%DCE
PTA +1.06T +1.40UDC +.64FLC 79R 4/22
PTA +243FE +1.4FI 2.2%SCE
1-10 2x 144d 12,177 4.9 601 3.2 399"RIP

GTPI +3010
PTA +1058M +.22 +106F +.07 +53P 76R 4/22
PTA +1050NM +5.9PL 2.78SCS +.5DPR 2.5%DCE
PTA +1.10T +1.69UDC +.15FLC 75R 4/22
PTA +268FE +1.0FI 1.7%SCE +2.2LIV
A2/A2 • AB • CM\$ +1066
GLPI +3588
•Sells with 5 embryo contract at \$2200/embryo
to Genetics Hokkaido (Gen-Elite)

Pine-Tree CW Legacy-ET

3142332722 *TR *TP *TC *TY *TV *TL *TD
PTA +467M +76F +37P 98R 4/22
PTA +.32T +1.45UDC -.50FLC GTPI +2841

Kings-Ransom Fre Dollars-ET

3146394869 Good Plus-83 VG-MS 2-05
2-00 3x 326d 25,760 4.4 1135 3.2 828

S-S-I PR Renegade-ET

3142352961 *TR *TP *TC *TY *TV *TL *TD
PTA +1117M +101F +62P 97R 4/22
PTA +1.77T +1.49UDC +1.40FLC GTPI +3020

Vatland Rio Montel 4935-ET

3140967751 *TR *TC *TL *TD
GTPI +2604
PTA +1259M -.01 +45F +.01 +43P 82R 4/22
PTA +623NM +3.8PL 2.90SCS +.2DPR 2.0%DCE
PTA +.69T +1.50UDC +.31FLC 81R 4/22

3rd through 17th Dams:

Vatland Exp Monday 4523-ET GP-82
2-02 2x 365d 28,810 4.3 1225 3.4 971
Vatland Kboy Mosaic 4133-ET EX-91 2E
4-01 2x 365d 35,810 3.9 1409 3.2 1134
Life: 1610d 149,550 4.0 6015 3.2 4729
Vatland Mogul Mocha 3665-ET VG-87
3-00 2x 365d 36,430 4.4 1606 3.4 1235
Life: 1429d 125,240 4.3 5422 3.1 3932
Vatland Obsvr Maggie 3265-ET GP-84 VG-MS
2-11 2x 302d 26,820 4.3 1151 3.6 960
Vatland O Man Mary 2007 VG-89 VG-MS DOM
4-01 2x 365d 36,790 4.1 1500 3.5 1280
Vatland Morty Marie 1694
Olmar Mattie Marie VG-85 VG-MS
4-00 3x 305d 37,640 3.9 1465 3.1 1171
Olmar Bellwood Rosemarie VG-87
5-06 2x 365d 25,120 3.3 832 2.8 703
Olmar Blackstar Rosie-Sue VG-88
6-05 2x 365d 32,440 3.5 1121 2.7 892
Olmar Mark Rosie VG-88
6-05 2x 365d 33,100 3.7 1228 2.9 955
Olmar Bell Rosebud VG-87 GMD DOM
4-06 2x 365d 36,910 3.4 1268 2.7 1009
Olmar Elevation Rose EX-90
8-08 2x 365d 23,250 4.6 1059 3.1 732
Olmar Bestlite Rose VG-85
Olmar Refelction Reta VG-88
Olmar Skyliner Cookie VG-85



SEAGULL-BAY OMAN MIRROR-ET "VG-86" DOM
(Fourth Dam of Catalog Number 29G)



PINE-TREE 8361 LIFT 9466-ET

Matthew J. Steiner
Pine-Tree Dairy
8586 Benner Rd.
Marshallville, OH 44645-9310
330.466.8916 Ethan
pinetreedairy@gmail.com

T-Spruce Legacy Lift Off-ET

32032924038 *TR *TP *TC *TY *TV *TL *TD
PTA +635M +77F +47P 82R 4/22
PTA +899NM +5.8PL 2.76SCS +1.3DPR 2.5%DCE
PTA +1.10T +1.59UDC +.02FLC 80R 4/22
GTPI +2878

Pine-Tree 7589 Lion 8361-ET

3150675433 *TR *TP *TC *TL *TD
GTPI +3166
PTA +2094M +.24 +152F +.05 +81P 81R 4/22
PTA +1254NM +3.9PL 2.86SCS -2.3DPR 3.0%DCE
PTA +.71T +1.05UDC +.33FLC 79R 4/22
PTA +400FE -1.1FI 2.3%SCE

840003240345667 • Born March 15, 2022 99%RHA-I
*TR *TP *TC *TL *TD

GTPI +3046
PTA +1554M +.16 +106F +.05 +62P 79R 5/22
PTA +1099NM +5.5PL 2.76SCS -0.2DPR 2.9%DCE
PTA +1.38T +1.74UDC +.28FLC 77R 5/22
PTA +300FE +0.4FI 2.5%SCE +1.3LIV
A2/A2 • BB • DWP\$ +1088 • CM\$ +1112
GLPI +3432

Pine-Tree CW Legacy-ET

3142332722 *TR *TP *TC *TY *TV *TL *TD
PTA +467M +76F +37P 98R 4/22
PTA +.32T +1.45UDC -.50FLC GTPI +2841

T-Spruce Samuri 6347-ET

3143484715 GTPI +2714 *TR *TC *TL *TD

Mr T-Spruce Frazz Lionel-ET

3142490309 *TR *TP *TC *TY *TV *TL *TD
PTA +3397M +152F +101P 99R 4/22
PTA +.56T +.61UDC -.41FLC GTPI +3172

Pine-Tree 6586 Achi 7589-ET

3139672585 *TR *TC *TL *TD
GTPI +2806
PTA +435M +.34 +113F +.09 +40P 86R 4/22
PTA +854NM +2.6PL 3.13SCS -1.9DPR 2.6%DCE
PTA +1.03T +1.50UDC +.97FLC 83R 4/22

3rd through 12th Dams:

Green-Banks Damaris 6586-ET EX-90 DOM
3-02 3x 365d 37,900 4.3 1622 3.2 1201
Triplecrown Tango 632-ET VG-88 GMD
4-01 3x 305d 41,380 3.7 1532 3.0 1241
Life: 1714d 201,700 3.5 7114 3.1 6200
•Region 1 Elite Performer

Seagull-Bay Oman Mirror-ET VG-86 DOM
3-00 2x 365d 36,430 4.4 1606 3.4 1235
•Dam of 7H10524 Robust & 7H11207 Punch
Seagull-Bay Manat Mirage-ET EX-90 GMD DOM
3-06 3x 365d 35,900 3.8 1364 3.4 1229
•2nd Sr. 3 Yr Old & 1st BU Idaho Show 2005
•Numerous sons in A.I.

Lynmead Celsius Minnow-ET 2E-91 GMD DOM
4-10 3x 365d 49,550 3.7 1857 3.2 1592
Life: 2626d 255,910 3.7 9446 3.3 8481
•10 Sons in A.I.

CMV Melwood Mindy-ET *TL VG-85 DOM
4-01 2x 365d 36,340 3.6 1306 3.4 1238
Briarpatch-R Misty VG-85 GMD DOM
3-08 2x 365d 24,690 4.1 1011 3.2 794
Rilara Mars Las Ravena EX-91 GMD DOM
4-03 2x 305d 29,030 4.6 1330
Rilara Haven Charming Las-Tw VG-87 GMD DOM
6-10 2x 365d 30,490 3.4 1029 3.1 935
Rag Apple Locust Grove Charm VG-86
5-02 2x 365d 26,320 3.6 948



BOMAZ NUMERO UNO 5904-ET *PC "EX-90 EX-MS"
(Fourth Dam of Catalog Number 30G)



Z-HAPPY GAMEDAY 8406-ET GTPI +3022
(Catalog Number 30G)



Z-HAPPY GAMEDAY 8406-ET

Michael Zeinstra
1772 130th Ave.
Holland, MN 56139-4755
507.820.0464
zdairy@hotmail.com

840003242692774 • Born December 16, 2021 99%RHA-I
*TR *TP *TC *TL *TD

GTPI +3022
PTA +1237M +.22 +113F +.06 +55 79R 4/22
PTA +1093NM +6.3PL 2.74SCS -.1DPR 2.7%DCE
PTA +1.01T +1.34UDC +.08FLC 77R 4/22
PTA +287FE +0.7FI 2.4%SCE +1.7LIV
A2/A2 • AA • CM\$ +1108
GLPI +3617

RMD-Dotterer SSI Gameday-ET

3205704153 *TR *TP *TC *TY *TV *TL *TD
PTA +994M +118F +52P 82R 4/22
PTA +1096NM +6.4PL 2.63SCS +.2DPR 3.9%DCE
PTA +1.43T +1.56UDC +.32FLC 81R 4/22
GTPI +3069

Z-Happy Riveting 7697-ET

3209819282 Good Plus-80 2-02
GTPI +2835
PTA +818M +.26 +107F +.07 +47P 81R 4/22
PTA +956NM +5.5PL 2.78SCS +.0DPR 1.7%DCE
PTA +.33T +.40UDC -.82FLC 78R 4/22
PTA +258FE +0.5FI 2.2%SCE
1-10 2x 113d 11,230 4.3 483 3.3 342*RIP

A-S-Cannon Frzld Big AI-ET

3140985513 *TR *TP *TC *TY *TV *TL *TD
PTA +489M +108F +42P 97R 4/22
PTA +.47T +.78UDC -.26FLC GTPI +2878

Pine-Tree SSI 9839 3412-ET

3141561030 Good Plus-82 VG-MS 2-03
2-11 3x 304d 23,000 6.1 1411 4.3 992

S-S-I BG Frzld Riveting-ET

3133120549 *TR *TP *TC *TY *TV *TL *TD
PTA +647M +54F +35P 99R 4/22
PTA +.62T +1.12UDC +.05FLC GTPI +2768

Z-Happy Dynasty 6614-ET

3148602035 Good Plus-80 3-00
GTPI +2616 *TR *TP *TC *TL *TD
PTA +979M +.18 +89F +.04 +42P 86R 4/22
PTA +753NM +3.7PL 2.75SCS -.5DPR 1.9%DCE
PTA +.05T +.09UDC -1.02FLC 83R 4/22
2-02 3x 325d 32,170 4.0 1286 3.2 1023

3rd through 10th Dams:

Bomaz Josuper 5618-ET GTPI +2301
PTA +1126M +57F +32P +350NM +1.0PL 4/22
Bomaz Numero Uno 5904-ET *PC EX-90 EX-MS
4-08 3x 365d 44,590 4.6 2050 3.4 1504
Life: 2101d 233,370 4.3 9955 3.3 7652
•National Elite Performer
Bomaz Lawn Boy P 4817-ET *RC VG-85 GMD
4-04 3x 365d 46,960 3.5 1664 3.1 1450
Life: 1671d 186,520 3.6 6763 3.1 5779
Bomaz Laudan 3383-ET VG-85 GMD DOM
3-04 3x 365d 40,450 3.9 1572 3.4 1361
Bomaz Garter 2796-ET VG-88 GMD DOM
2-03 3x 365d 38,170 3.5 1349 3.3 1254
Dalse Bomaz 1617 EX-91 2E GMD DOM
3-00 3x 365d 43,709 5.0 2180 3.0 1310
Dalse Bomaz-1551 EX-90 2E GMD DOM
4-01 3x 365d 42,790 5.3 2264 3.2 1359
Life: 1286d 114,590 4.9 5669 3.2 3685
Dalse Highlight Kathy EX-94 3E GMD
8-08 3x 365d 47,230 3.9 1840 2.8 1320
Life: 3627d 373,090 3.8 14360 2.9 10810



TRIPLECROWN TANGO 632-ET "VG-88" GMD
(Fourth Dam of Catalog Number 31G)



SEAGULL-BAY OMAN MIRROR-ET "VG-86" DOM
(Fifth Dam of Catalog Number 31G)



GENOSOURCE ZZ TOP 71131-ET

840003233644726 • Born December 8, 2021 99%RHA-I

#2 GTPI & NM\$ ZZ Top daughter

Genosource
c/o Amanda Hauck
2188 78th St., Blairstown, IA 52209-9535
570.765.0536 Amanda
563.451.5376 Kyle Demmer
amandahauck@genosource.com

GTPI +3031
PTA +1170M +.23 +111F +.06 +54P 79R 4/22
PTA +1024NM +5.2PL 2.76SCS -.5DPR 2.6%DCE
PTA +1.57T +1.90UDC +.81FLC 78R 4/22
PTA +277FE -0.1FI 2.0%SCE +1.6LIV
A2/A2 • AB • CM\$ +1040
GLPI +3612

Synergy Renegade ZZ Top-ET

3209086217 *TR *TP *TC *TY *TV *TL *TD
PTA +1916M +91F +73P 82R 4/22
PTA +907NM +3.6PL 2.86SCS -.5DPR 2.0%DCE
PTA +1.39T +1.28UDC +.63FLC 80R 4/22
GTPI +2971

Pine-Tree AHS 7589 L 724-ET

3147135974 Good Plus-81 2-03
GTPI +2883 *TR *TP *TC *TL *TD
PTA +181M +.32 +97F +.08 +29P 81R 4/22
PTA +941NM +6.3PL 2.71SCS -.6DPR 2.4%DCE
PTA +1.23T +1.94UDC +1.01FLC 80R 4/22
PTA +216FE -0.1FI 1.9%SCE
2-01 3x 161d 14,920 5.6 840 3.5 517"RIP

S-S-I PR Renegade-ET

3142352961 *TR *TP *TC *TY *TV *TL *TD
PTA +1117M +101F +62P 97R 4/22
PTA +1.77T +1.49UDC +1.40FLC GTPI +3020

Jook Zipit-P 17582-ET

3137908952 GTPI +2718

Pine-Tree CW Legacy-ET

3142332722 *TR *TP *TC *TY *TV *TL *TD
PTA +467M +76F +37P 98R 4/22
PTA +.32T +1.45UDC -.50FLC GTPI +2841

Pine-Tree 6586 Achi 7589-ET

3139672585 *TR *TC *TL *TD
GTPI +2806
PTA +435M +.34 +113F +.09 +40P 86R 4/22
PTA +854NM +2.6PL 3.13SCS -1.9DPR 2.6%DCE
PTA +1.03T +1.50UDC +.97FLC 83R 4/22

3rd through 12th Dams:

Green-Banks Damaris 6586-ET EX-90 DOM
3-02 3x 365d 37,900 4.3 1622 3.2 1201
Triplecrown Tango 632-ET VG-88 GMD
4-01 3x 305d 41,380 3.7 1532 3.0 1241
Life: 1714d 201,700 3.5 7114 3.1 6200
•Region 1 Elite Performer
Seagull-Bay Oman Mirror-ET VG-86 DOM
3-00 2x 365d 36,430 4.4 1606 3.4 1235
•Dam of 7H10524 Robust & 7H11207 Punch
Seagull-Bay Manat Mirage-ET EX-90 GMD DOM
3-06 3x 365d 35,900 3.8 1364 3.4 1229
•2nd Sr. 3 Yr Old & 1st BU Idaho Show 2005
•Numerous sons in A.I.
Lynmead Celsius Minnow-ET 2E-91 GMD DOM
4-10 3x 365d 49,550 3.7 1857 3.2 1592
Life: 2626d 255,910 3.7 9446 3.3 8481
•10 Sons in A.I.
CMV Melwood Mindy-ET *TL VG-85 DOM
4-01 2x 365d 36,340 3.6 1306 3.4 1238
Briarpatch-R Misty VG-85 GMD DOM
3-08 2x 365d 24,690 4.1 1011 3.2 794
Rilara Mars Las Ravena EX-91 GMD DOM
4-03 2x 305d 29,030 4.6 1330
Rilara Haven Charming Las-Tw VG-87 GMD DOM
Rag Apple Locust Grove Charm VG-86



AOT JARED HASKEL-ET "VG-85 VG-MS"
(Granddam of Catalog Number 32G)



MS BRASS 19691-ET

840003240584429 • Born January 19, 2022 99%RHA-I

• #3 GTPI Brass daughter

Cranehill Genetics & Terra Linda Dairy
21859 Crane Ave., Hilmar, CA 95324-9712
209.652.3511 Ryan Matheron
cranehillgenetics@aol.com
559.358.5345 Mike Santos
oomikie@aol.com

GTPI +3015
PTA +1551M +.18 +112F +.06 +65P 78R 5/22
PTA +1056NM +5.4PL 2.90SCS +.0DPR 2.6%DCE
PTA +1.13T +.74UDC +.86FLC 76R 5/22
PTA +290FE +0.6FI 2.1%SCE +2.7LIV
A1/A2 • AB • CM\$ +1068
GLPI +3432

3rd through 12th Dams:
Cookiecutter DTA Habitan-ET EX-90 DOM
2-04 3x 365d 36,280 4.7 1706 3.2 1146
Cookiecutter Day Haley-ET VG-88 EX-MS DOM
3-03 3x 365d 31,900 4.4 1401 3.4 1091
Cookiecutter Mom Halo-ET VG-88 EX-MS DOM
2-00 2x 365d 35,280 5.2 1819 3.7 1304
•Global Impact Cow of the Year 2019
Cookiecutter Gld Holler-ET VG-88 DOM
2-03 2x 365d 40,730 3.5 1411 3.1 1250
•Nominated Int'l Cow of the Year 2016
Ms Kings-Rnsm Champ Haley-ET EX-90 GMD DOM
3-11 3x 365d 43,690 3.7 1625 2.9 1274
Regancrest-JDV Hanna-ET EX-90 GMD DOM
4-07 3x 365d 45,110 4.3 1922 3.0 1364
Long-Haven Rudolph Dee-ET 2E-90 GMD DOM
2-11 2x 365d 32,720 4.8 1565 3.8 1252
Regancrest Elton Disrael-ET VG-88 GMD DOM
2-04 2x 365d 33,617 4.5 1499 3.5 1169
Snow-N Denises Dellia EX-95 2E GMD DOM
7-06 2x 365d 35,610 4.0 1431 3.1 1103
Life: 2558d 180,240 3.9 7108 3.4 6065
•Grand Champion WI Spring National 1991
•Global Cow of the Year 2005
Snow-N Dorys Denise EX-90 2E GMD DOM
5-09 2x 365d 33,350 3.8 1256 3.1 1038

Hilmar AC Brass-ET

3212704067 *TR *TP *TC *TY *TV *TL *TD
PTA +1645M +98F +68P 81R 4/22
PTA +1052NM +5.5PL 2.96SCS +.8DPR 2.0%DCE
PTA +.64T +.46UDC +.37FLC 79R 4/22
GTPI +2980

AOT Fastball Hello-ET

3214487394
GTPI +2923
PTA +1349M +.10 +82F +.03 +50P 79R 4/22
PTA +921NM +5.8PL 2.91SCS +1.3DPR 2.6%DCE
PTA +1.60T +1.80UDC +.80FLC 78R 4/22
PTA +224FE +1.7FI 2.1%SCE
•Due to calve July 25th and looks phenomenal!

Pine-Tree Acura-ET

3142332520 *TR *TP *TC *TY *TV *TL *TD
PTA +1764M +100F +70P 94R 4/22
PTA +.44T +.36UDC +.32FLC GTPI +2942

Hilmar Montoya 15057-ET

3199635883 Good Plus-83 VG-MS 2-04
2-02 2x 365d 28,170 4.7 1312 3.2 907

Bomaz Fastball-ET

3150307024 *TR *TP *TC *TY *TV *TL *TD
PTA +1994M +67F +51P 82R 4/22
PTA +1.03T +1.64UDC +.80FLC GTPI +2795

AOT Jared Haskel-ET

3147987747 Very Good-85 VG-MS 2-05
GTPI +2771 *TC *TY *TL *TD
PTA +529M +.15 +64F +.08 +38P 85R 4/22
PTA +760NM +4.6PL 2.81SCS +1.6DPR 1.7%DCE
PTA +1.67T +1.83UDC +.31FLC 84R 4/22
2-11 3x 301d 33,760 4.0 1366 3.2 1087
2-00 3x 278d 26,070 4.0 1054 3.2 844



MS SEAGULLBAY JEDI CABBY-ET "GP-80 VG-MS"
(Third Dam of Catalog Number 33G)



WINSTAR MENDEL 8127-P-ET *PC

Winstar Genetics LLC
1470 N 750 E
Shelley, ID 83274-5011
208.339.0904
208.221.0904
triplecrowngenetics@gmail.com

840003236651227 • Born July 29, 2021 99%RHA-I *PC

•Top 75 NM\$ Polled

GTPI +2927
PTA +756M +.24 +97F +.07 +43P 78R 4/22
PTA +1082NM +7.3PL 2.63SCS +.3DPR 1.5%DCE
PTA +.14T +1.07UDC +.44FLC 77R 4/22
PTA +250FE +0.9FI 1.8%SCE +4.4LIV
A2/A2 • AA • CM\$ +1101
GLPI +3676

Winstar Mendel-P-ET *PC

3208037185 *TR *PC *TC *TY *TV *TL *TD
PTA +912M +138F +53P 81R 4/22
PTA +1074NM +3.6PL 2.92SCS -.7DPR 1.1%DCE
PTA +.81T +1.38UDC -.24FLC 79R 4/22
GTPI +3014

Winstar Bundle 6796-ET

3214317219
GTPI +2779
PTA +349M +.24 +82F +.09 +36P 80R 4/22
PTA +924NM +6.9PL 2.57SCS -.3DPR 2.0%DCE
PTA +.07T +.72UDC +.39FLC 79R 4/22
PTA +212FE +0.3FI 2.0%SCE
A2/A2 AB

•Due to calve July 3, 2022

Denovo 8084 Entity-ET

3141494670 *TR *TC *TY *TV *TL *TD
PTA +1148M +110F +50P 95R 4/22
PTA +.61T +.98UDC +.65FLC GTPI +2869

Winstar Windfall 4539-ET *PC

3146120737 Excellent-90 EX-MS 4-03 *PC
2-03 3x 365d 32,810 4.1 1358 3.3 1094

Denovo 9367 Bundle-ET

3145628940 *TR *TC *TY *TV *TL *TD
PTA +121M +73F +24P 95R 4/22
PTA +1.00T +1.29UDC +1.00FLC GTPI +2628

Winstar Frazzled 5148-ET

3150919244 Very Good-85 3-04
GTPI +2614
PTA +1299M +.01 +53F +.00 +40P 82R 4/22
PTA +791NM +6.3PL 2.55SCS -.7DPR 2.1%DCE
PTA -.05T +.52UDC -.31FLC 83R 4/22
3-02 3x 254d 25,900 3.7 945 3.1 793"RIP

3rd through 6th Dams:

Ms Seagullbay Jedi Cabby-ET GP-80 VG-MS
2-04 3x 348d 28,660 3.6 1037 3.3 952
Rosylane-LLC Cabriolet 7191
3-08 3x 303d 31,820 5.1 1611 3.1 999
Rosylane-LLC Fredie 5358-Tw
2-08 3x 218d 21,540 4.9 1054 3.2 686
Rosylane-LLC Nifty 4128
4-02 3x 305d 37,260 4.3 1598 3.5 1291
Life: 1272d 122,930 4.6 5683 3.3 4103



SCENERY-VIEW CELIA-RED-ET *PO "EX-92 2E"
(Fourth Dam of Catalog Number 34G)



SCENERY-VIEW CAYMAN-ET
***RC *PO GTPI +2866**
(Catalog Number 34G)



Benjamin Casey Jones
1060 State Rte. 4017
Friendsville, PA 18818
570.744.2595
570.396.4813
bencaseyjones@gmail.com

SCENERY-VIEW CAYMAN-ET *RC *PO

144816790 • Born February 7, 2022 99%RHA-I
*RC *PO

GTPI +2866
PTA +813M +.17 +80F +.07 +46P 79R 4/22
PTA +745NM +3.5PL 2.80SCS -.9DPR 2.0%DCE
PTA +2.91T +1.98UDC +1.58FLC 78R 4/22
PTA +206FE -0.6FI 2.6%SCE -2.3LIV
A1/A2 • BB • CM\$ +761
GLPI +3306

**#9 RC/PC in breed with elite type
at +2.91PTAT*

Siemers Exc Hanans 31753-ET

3143986722 *TR *TP *TC *TY *TV *TL *TD
PTA +383M +76F +38P 82R 4/22
PTA +584NM +2.3PL 2.80SCS -1.9DPR 2.1%DCE
PTA +3.97T +3.01UDC +2.23FLC 80R 4/22
GTPI +2842

Scenery-View H Celeste-ET *RC *PO

3214857246 *RC *PO
GTPI +2813
PTA +1006M +.21 +99F +.06 +49P 81R 4/22
PTA +765NM +2.8PL 2.88SCS -1.5DPR 2.0%DCE
PTA +1.68T +1.26UDC +.71FLC 80R 4/22
PTA +236FE -0.9FI 2.7%SCE
•Due to calve November 24, 2022

Sandy-Valley KR Excalibur

3140616380 *TR *TP *TC *TY *TV *TL *TD
PTA +541M +84F +38P 97R 4/22
PTA +2.76T +1.76UDC +1.33FLC GTPI +2701
Siemers Doc Hanan 28286-ET
3144882798 Excellent-92 EEEEE 3-10
3-05 2x 319d 36,850 4.2 1540 3.3 1214

AOT Silver Helix-ET

3131083927 *TR *TP *TC *TY *TV *TL *TD
PTA 1713M +114F +61P 99R 4/22
PTA +1.10T +.80UDC -.23FLC GTPI +2765

Scenery-View Cilicia-Red-ET *PP

3202151237 Very Good-86 VG-MS 3-03
GTPI +2604 *PP *TM *TC *TY *TV *TL *TD
PTA +804M +.11 +64F +.07 +44P 83R 4/22
PTA +540NM +2.4PL 2.97SCS -1.7DPR 2.1%DCE
PTA +1.90T +1.05UDC +.87FLC 84R 4/22
2-05 3x 318d 28,945 4.4 1286 3.4 973"

3rd through 8th Dams:

Scenery-View Crystal-ET *RC *PO VG-88 EX-MS
2-00 3x 299d 20,997 5.2 1098 3.8 792"
Scenery-View Celia-Red-ET *PO EX-92 2E
5-02 3x 358d 37,713 4.2 1578 3.6 1361"
Scenery-View Carmen-Red-ET VG-88
3-02 3x 365d 43,260 2.9 1238 3.1 1334
Life: 1019d 104,420 3.1 3188 3.2 3358
Scenery-View Camile-ET *RC EX-92 EX-MS
4-02 3x 365d 34,090 3.8 1303 3.5 1187
Scenery-View B G Cavita VG-87
3-03 3x 305d 32,180 3.3 1077 3.2 1018
Scenery-View Bwmar Catlin EX-90 3E DOM
4-04 3x 305d 36,340 3.7 1328 3.2 1180



PINE-TREE SSI 9839 3412-ET "GP-82 VG-MS"
(Third Dam of Catalog Number 35G)



RMD-DOTTERER EISAKU 4623 GTPI +3053
(Dam of Catalog Number 35G)



IVF SESSION

RMD Dairy Farm Ltd.
10052 Easton Rd.
Rittman, OH 44270-9752
330.414.7901

Buyer is purchasing rights to control the next IVF session(s). Buyer is guaranteed IVF sessions until a minimum of 8 #1 or #2 IVF embryos are produced. Embryo grades are determined at the time of transfer if fresh embryos or at time of freezing if freezing is requested by buyer. Buyer keeps all resulting embryos from these controlled IVF sessions. Buyer is responsible for all costs of the aspiration and mating sire decisions.

Dam of IVF Session:

RMD-Dotterer Eisaku 4623

840003231714703 99%RHA-I

*TP *TC *TL * TD

Born June 20, 2021

GTPI +3053

PTA +2010M +.13 +115F +.02 +68P 81R 4/22

PTA +978NM +3.7PL 2.91SCS -1.6DPR 2.1%DCE

PTA +2.40T +1.55UDC +1.16FLC 80R 4/22

PTA +295FE -0.7FI 2.7%SCE +0.4LIV

A1/A2 • AA • CM\$ +984

GLPI +3639 Conf +5

•#1 GTPI Eisaku daughter

Maternal brothers to 4069:

RMD-Dotterer SSI Gameday-ET 7H015167

GTPI +3069

RMD-Dotterer SSI Maximus-ET 7H014859

GTPI +2911

Sandy-Valley Eiskau-ET

3140616346 *TR *TP *TC *TY *TV *TL *TD

PTA +1160M +77F +44P 97R 4/22

PTA +745NM +4.2PL 3.09SCS +.5DPR 1.7%DCE

PTA +1.64T +.44UDC +.81FLC 94R 4/22

GTPI +2733

RMD-Dotterer SSI 4069-ET

3204566992 Good Plus-80 2-02

GTPI +3057 *TR *TP *TC *TL *TD

PTA +1797M +.17 +121F +.06 +73P 83R 4/22

PTA +1051NM +3.6PL 2.83SCS -1.7DPR 2.8%DCE

PTA +1.61T +1.64UDC +.32FLD 83R 4/22

PTA +324FE -0.6FI 2.1%SCE

1-09 3x 325d 26,735 4.6 1237 3.4 917"RIP

S: Mr T-Spruce Frazz Lionel-ET

3rd through 10th Dams:

Pine-Tree SSI 9839 3412-ET GP-82 VG-MS

2-11 3x 304d 23,000 6.1 1411 4.3 992

Endco Yoder L7933 9839-ET VG-86 VG-MS

5-05 3x 350d 34,320 4.5 1560 3.7 1255

Life: 1417d 115,480 4.7 5374 3.7 4315

T-Spruce Lgold 7933-ET GP-81

2-05 2x 248d 20,320 4.4 904 3.4 687

Bossid Epic Yinga VG-87 GMD DOM

6-10 2x 365d 33,580 4.5 1517 3.3 1112

Life: 2047d 167,780 4.5 7550 3.4 5739

Bossid Boulder Baily-ET GP-83 VG-MS

3-11 2x 365d 33,560 3.7 1246 3.2 1071

Co-Op Bossid Yelonda-ET GP-84 DOM

2-00 2x 365d 28,390 4.9 1386 3.4 955

Coyne-Farms Yelena CRI-ET VG-85 GMD DOM

1-11 2x 365d 36,930 3.6 1336 3.2 1199

Milkworth Manfred Yadda VG-86 GMD DOM

1-11 2x 365d 35,730 4.0 1435 3.2 1159

LOT	SELLING	MM	DD	YY	REGNUM	ANIMALNAME	NM\$	CM\$	GTP1	DWP\$	gPI	CONF	MILK	%F	FAT	%P	PRO	CPP	F.EFF	FSAV	LIV	PL	SCS	DPR	HCR	CCR	FI	SCE	PTAT	FIC	UDC	HAPS	BC	KC
1	IVF	8	7	2021	003241772819	SDG-PH 8543 TRIBUTE 7680-ET	1133	1144	3151	1078	3761		2309	0.05	104	0.02	78	182	292	-57	1.1	6.5	2.66	-0.8	3.5	1.7	0.7	1.9	1.51	0.42	1.74		A1A2	BE
2	IVF	10	2	2021	003232427750	KENYON-HILL GAMEDAY ONIA-ET	1071	1093	3181		3683	6	1088	0.28	124	0.09	59	183	279	-151	1.4	5.8	2.65	0.3	2.3	1.7	0.6	2.7	2.59	1.00	1.74		A1A2	
3	IVF	6	18	2021	003227859381	PEN-COL GAMEDAY GLAMOUR-ET	1171	1190	3171		3744	5	975	0.34	135	0.07	52	187	299	-7	2.9	6.8	2.68	0.1	2.9	1.4	0.9	2.7	1.49	0.44	1.81		A2A2	AA
4	IVF	12	7	2021	003240345540	PINE-TREE 8361 ENGI 9339-ET	1192	1213	3156	1448	3489		1448	0.25	129	0.08	70	199	377	43	2.0	6.0	2.69	-0.6	3.6	1.6	0.7	2.4	1.15	0.55	0.90		A2A2	AA
5	IVF	11	25	2021	003240345528	PINE-TREE 8361 ENGI 9327-ET	1175	1192	3128	1341	3675		1324	0.25	123	0.07	63	186	312	101	3.0	6.2	2.78	0.6	3.0	2.2	1.4	2.1	0.88	0.84	1.07		A2A2	AB
6	SELLS	5	23	2019	003201829410	WILRA LIONEL 1910-ET	1151	1169	3123		3546		1552	0.27	140	0.08	71	211	335	-58	2.1	4.9	2.78	-1.1	1.7	0.5	-0.1	2.2	0.99	0.12	0.87		A2A2	AB
7	SELLS	12	4	2020	003223871595	WILRA SSI MOONSHINE 1839-ET	1089	1101	3069		3547		1877	0.11	106	0.04	71	177	305	147	0.2	5.5	2.82	0.4	1.7	1.6	1.1	2.2	1.44	0.16	1.54		A2A2	AA
8	SELLS	1	31	2022	003241782806	WINSTAR PLINKO 2818-ET	1194	1213	3058		3582		1401	0.21	115	0.08	66	181	316	202	3.2	6.6	2.72	0.1	1.2	1.4	0.7	1.4	0.50	0.43	0.46		A1A1	AB
9	SELLS	1	8	2022	003241034750	KOPPES CWAY ROSE 2244-ET	1168	1189	3058	1254	3878		1031	0.24	108	0.09	58	166	300	284	2.3	7.5	2.74	0.6	1.6	2.5	1.1	1.8	0.84	0.93	1.20		A2A2	AB
10	SELLS	12	11	2021	003240345546	PINE-TREE 8361 EXPE 9345-ET	1147	1154	3086	1235	3347		1978	0.12	112	0.02	67	179	307	145	2.8	5.9	2.8	-0.6	2.1	0.8	0.3	2.3	1.00	0.30	1.86		A2A2	AA
11	SELLS	11	13	2021	003237547940	LARS-ACRES GAMEDAY ALYSA-ET	1153	1174	3046	1305	3688		991	0.18	91	0.07	50	141	252	213	4.0	8.4	2.55	2.4	4.4	4.3	3.0	1.9	0.81	0.07	1.02		A1A2	AA
12	IVF	4	15	2019	003206460938	WINSTAR LIONEL 5891-ET	1169	1183	3123		3628		2035	0.25	152	0.05	77	229	372	12	1.1	3.7	2.76	-2.5	0.1	-1.8	-1.5	2.1	0.98	0.28	0.68		A2A2	AB
13	IVF	4	10	2019	003205638661	T-SPRUCE LIONEL 13196-ET	1160	1175	3142		3535		1847	0.21	135	0.08	81	216	351	4	0.4	4.2	2.93	0.0	2.7	1.5	1.3	1.9	0.84	0.14	0.56		A2A2	AB
14	IVF	11	1	2020	003219884957	T-SPRUCE TAOS 15384-ET	1089	1093	3149		3669		2572	0.02	106	0.01	82	188	292	-149	0.7	5.7	2.90	0.3	2.1	1.5	1.0	2.1	1.77	0.71	1.52		A1A2	AB
15	IVF	8	28	2021	003227041714	DA-MAR-LUCK BSHOT 10994-ET	1129	1144	3104		3736		1638	0.15	108	0.06	68	176	290	33	2.9	6.4	2.76	-0.4	0.6	0.6	0.3	2.3	1.25	0.72	1.41		A1A2	AB
16	IVF	9	18	2021	003239527241	TTM BD PARFECT AZUSA-ET	1050	1068	3112		3669	6	1045	0.24	109	0.07	53	162	264	27	1.3	6.2	2.69	0.7	2.3	1.9	1.2	2.5	1.99	1.54	1.80		A1A2	BB
17	SELLS	3	15	2022	003248502100	J&A-AHO GAMEDAY 7008-ET	1099	1112	2929		3527		1060	0.19	97	0.05	48	145	281	426	3.7	6.5	2.81	0.0	2.3	1.5	0.4	1.9	0.55	0.64	1.12	PC	A1A2	AE
18	GROUP				SDG Genetics	GROUP OF 5 AVERAGES	1026	1039	2881	1032			1598.4	0.10	92	0.02	56	148	257	144	2.0	6.8	2.6	-0.5	1.6	1.2	0.2	1.8	0.41	-0.29	0.68			
19	GROUP				Pen-Col Farm	GROUP OF 12 AVERAGES	992	1010	2933	1005			813	0.2	89	0.07	45	134	234	161	2.2	6.9	2.7	0.6	3.5	2.7	1.2	2.5	1.14	0.19	1.66			
20	IVF	8	25	2021	003217141055	CHERRYPCOL G 993-ET	1155	1180	3103	1124	3713		666	0.36	130	0.11	52	182	307	133	2.4	6.3	2.66	-0.2	2.0	1.0	0.5	2.4	1.22	0.50	1.35		A1A2	AB
21	IVF	10	10	2021	003236692323	COONECUTTER MSHINR HEIRAD	1171	1185	3074	1139	3472		1518	0.17	109	0.06	64	173	316	316	2.0	6.1	2.82	0.5	1.5	1.3	1.0	1.8	1.06	-0.05	1.50		A2A2	AB
22	IVF	6	20	2021	003232439468	BLIJMENFELD GAMEDAY 7814-ET	1159	1173	3062		3828	5	1376	0.19	110	0.04	55	165	291	223	3.3	7.5	2.68	-0.1	2.8	2.4	0.6	2.5	0.98	0.75	1.53		A2A2	AA
23	IVF	6	25	2021	003236691931	COONECUTTER HIMP HALISE-ET	1110	1132	3055	1207	3492		822	0.39	144	0.13	62	206	339	74	0.7	4.3	2.95	-1.1	-0.3	-0.5	-0.2	2.2	1.07	-0.18	1.21		A2A2	BB
24	IVF	1	9	2021	003213248317	MELARRY TOPDOG 2281-ET	1107	1124	3029	1167	3624		1260	0.25	121	0.05	54	175	303	193	1.1	5.8	2.63	-1.7	-0.1	-1.6	-1.0	2.1	1.22	0.18	1.86		A2A2	AB
25	IVF	9	13	2021	003243358057	TERRA-LINDA HGHIMP 11322-ET	1060	1075	3031		3709		1241	0.27	128	0.05	54	182	305	107	1.2	5.2	2.76	-1.7	0.7	-0.5	-0.8	2.5	1.83	0.36	1.42		A2A2	BB
26	SELLS	12	16	2021	003244400887	CHERRYPCOL GD LIND 686-ET	1134	1152	3043	1114	3687		1651	0.06	80	0.05	65	145	263	228	2.4	8.6	2.57	0.4	3.6	2.9	1.3	2.8	1.32	0.07	1.75		A2A2	AB
27	SELLS	4	5	2021	003216669909	GENOSOURCE AUSTAD 47823-ET	1044	1064	3027		3485		1010	0.24	108	0.1	59	167	283	120	2.1	5.1	2.8	-0.3	2.2	1.2	0.4	1.8	1.34	0.61	1.73		A2A2	AA
28	SELLS	12	6	2021	003238336734	VATLAND DRIVE MONA 5736	1050	1066	3010		3588		1058	0.22	106	0.07	53	159	268	104	2.2	5.9	2.8	0.5	1.6	1.6	1.0	1.7	1.10	0.15	1.69		A2A2	AB
29	SELLS	3	15	2022	003240345567	PINE-TREE 8361 LIFT 9466-ET	1099	1112	3046	1088	3432		1554	0.16	106	0.05	62	168	300	245	1.3	5.5	2.8	-0.2	2.9	1.9	0.4	2.5	1.38	0.28	1.74		A2A2	BB
30	SELLS	12	16	2021	003242692774	Z-HAPPY GAMEDAY 8406-ET	1093	1108	3022		3617		1237	0.22	113	0.06	55	168	287	142	1.7	6.3	2.7	-0.1	3.8	2.1	0.7	2.4	1.01	0.08	1.34		A2A2	AA
31	SELLS	12	8	2021	003233644726	GENOSOURCE ZZ TOP 71131-ET	1024	1040	3031		3612		1170	0.23	111	0.06	54	165	277	94	1.6	5.2	2.8	-0.5	1.2	0.4	-0.1	2.0	1.57	0.81	1.90		A2A2	AB
32	SELLS	1	19	2022	003240584429	MS BRASS 19691-ET	1056	1068	3015		3432		1551	0.18	112	0.06	65	177	290	23	2.7	5.4	2.9	0.0	0.9	1.6	0.6	2.1	1.13	0.86	0.74		A1A2	AB
33	SELLS	7	29	2021	003236651227	WINSTAR MENDEL 8127-P-ET	1082	1101	2927		3676		756	0.24	97	0.07	43	140	250	226	4.4	7.3	2.6	0.3	0.9	1.9	0.9	1.8	0.14	0.44	1.07	PC	A2A2	AA
34	SELLS	2	7	2022	000144816790	SCENERY-VIEW CAYMAN-ET	745	761	2866		3306		813	0.17	80	0.07	46	126	206	19	-2.3	3.5	2.8	-0.9	-0.3	-0.8	-0.6	2.6	2.91	1.58	1.98	PC/RC	A1A2	BB
35	IVF	6	8	2021	003231714703	RMD-DOTTERER EISAKU 4623	978	984	3053		3639	5	2010	0.13	115	0.02	68	183	295	-23	0.4	3.7	2.9	-1.6	1.6	-0.3	-0.7	2.7	2.40	1.16	1.55		A1A2	AA

LOT	SELLING	MM	DD	YY	REGNUM	ANIMALNAME	ST	SR	BD	DE	RA	TW	LSV	LRV	FA	FIS	FU	RUHJ	RUWJ	UC	UD	FTP	RTP	TL	MF	DA	KET	IMAS	MET	RP
1	IVF	8	7	2021	003241772819	SDG-PH 8543 TRIBUTE 7680-ET	0.52	0.05	-0.02	1.32	-0.99	1.42	-0.26	0.58	0.69	0.47	1.75	2.37	2.44	0.87	0.91	0.74	0.80	-0.12	0.0	0.4	1.5	2.8	1.0	-0.5
2	IVF	10	2	2021	003232427750	KENYON-HILL GAMEDAY ONIA-ET	2.48	1.65	1.79	2.06	-0.74	2.78	0.62	1.56	1.24	1.45	2.05	2.81	2.95	1.12	1.48	1.04	1.19	-0.27	0.0	0.3	2.1	2.4	1.3	0.1
3	IVF	6	18	2021	003227859381	PEN-COL GAMEDAY GLAMOUR-ET	0.63	-0.03	-0.07	0.95	0.66	0.70	0.22	0.53	0.44	0.55	2.08	2.45	2.29	1.08	1.17	1.56	1.67	-1.19	0.1	0.4	2.4	2.8	1.8	0.0
4	IVF	12	7	2021	003240345540	PINE-TREE 8361 ENGI 9339-ET	0.09	0.35	0.16	0.82	-0.39	1.15	-0.28	0.51	0.26	0.56	0.64	1.58	1.83	-0.20	-0.04	-0.08	0.08	0.00	-0.1	0.3	1.7	2.6	0.4	0.0
5	IVF	11	25	2021	003240345528	PINE-TREE 8361 ENGI 9327-ET	-1.01	-0.54	-0.44	0.99	-0.80	0.36	0.02	0.53	-0.25	0.63	0.66	1.54	1.61	-0.09	-0.10	0.08	0.15	-0.49	0.0	0.3	1.5	1.7	0.3	-0.1
6	SELLS	5	23	2019	003201829410	WILRA LIONEL 1910-ET	0.46	0.65	0.57	0.97	0.14	0.77	-0.11	0.18	0.06	0.23	0.91	1.29	1.72	0.31	0.08	0.84	0.91	-0.81	0.0	1.0	2.2	1.5	-0.1	-0.1
7	SELLS	12	4	2020	003223871595	WILRA SSI MOONSHINE 1839-ET	0.45	-0.14	0.23	1.61	-0.20	0.05	-0.39	0.10	0.59	0.27	1.42	2.08	2.18	1.24	0.82	1.35	1.80	-1.07	-0.2	0.4	1.9	1.4	-0.7	-0.5
8	SELLS	1	31	2022	003241782806	WINSTAR PLINKO 2818-ET	0.28	-0.89	-0.59	1.04	1.26	0.47	-0.65	0.20	-0.02	0.58	0.01	0.95	1.04	0.03	0.26	-0.13	0.26	0.48	0.0	0.5	1.5	2.1	1.6	0.2
9	SELLS	1	8	2022	003241034750	KOPPE S CWAY ROSE 2244-ET	-1.18	-1.15	-0.66	1.12	-0.36	-0.54	0.48	0.80	-0.16	0.62	0.58	1.64	1.88	0.63	-0.47	1.21	1.20	-1.31	0.0	0.4	2.3	2.4	1.6	0.4
10	SELLS	12	11	2021	003240345546	PINE-TREE 8361 EXPE 9345-ET	-0.56	-0.68	-0.92	0.62	-0.30	0.47	-0.01	-0.01	-0.11	0.23	1.83	2.27	2.34	0.69	0.85	0.95	1.08	-1.34	-0.10	0.50	1.70	1.00	0.50	-0.20
11	SELLS	11	13	2021	003237547940	LARS-ACRES GAMEDAY ALYSA-ET	-1.05	-0.95	-1.23	0.07	-1.05	0.06	0.30	-0.34	-0.26	-0.09	1.23	1.40	1.13	-0.52	0.45	-0.02	-0.35	-1.66	0.1	0.7	2.4	2.8	1.8	0.0
12	IVF	4	15	2019	003206460938	WINSTAR LIONEL 5891-ET	0.45	0.86	0.98	1.88	-0.84	1.23	0.00	0.55	0.11	0.32	0.61	1.52	2.41	-0.33	-0.73	-0.15	-0.48	0.58	0.0	0.3	1.2	1.9	-0.2	-0.1
13	IVF	4	10	2019	003205638661	T-SPRUCE LIONEL 13196-ET	0.95	0.73	0.60	1.33	0.02	0.76	0.02	-0.02	0.15	0.44	0.35	1.58	1.72	-0.30	-0.13	-0.36	-0.09	-0.05	0.0	0.6	1.8	1.3	-0.6	-0.2
14	IVF	11	1	2020	003219884957	T-SPRUCE TAOS 15384-ET	1.40	1.01	0.74	1.02	-0.15	1.21	-0.57	1.41	0.95	0.84	1.72	2.37	2.75	0.70	1.05	0.30	0.41	0.97	-0.1	0.5	2.5	0.8	0.8	-0.1
15	IVF	8	28	2021	003227041714	DA-MAR-LUCK BSHOT 10994-ET	0.64	-0.05	0.03	1.20	0.47	0.82	-0.38	0.69	0.61	0.85	1.15	2.14	2.06	0.73	0.72	0.82	0.93	-0.18	0.1	0.9	2.7	4.0	1.6	0.0
16	IVF	9	18	2021	003239527241	ITM BD PARECT AZUSA-ET	1.37	0.33	0.63	2.08	0.13	1.49	-0.02	2.06	1.15	1.65	1.30	2.62	3.25	2.08	0.70	1.62	2.24	0.19	0.0	0.8	2.1	2.7	0.8	-0.1
17	SELLS	3	15	2022	003248502100	J&A-AHO GAMEDAY 7008-ET	-1.32	-1.31	-1.20	0.62	0.21	-0.21	0.18	0.31	-0.35	0.37	0.45	1.52	1.39	0.32	0.00	0.99	1.10	-1.67	0.1	0.8	1.8	2.0	1.6	0.2
18	GROUP				SDG Genetics	GROUP OF 5 AVERAGES	-0.30	-0.61	-0.48	0.80	-0.04	-0.50	0.01	-0.36	-0.53	-0.30	0.54	1.13	1.06	-0.15	0.10	0.30	0.28	-0.27	0.0	0.6	2.1	2.9	1.3	0.1
19	GROUP				Pen-Col Farm	GROUP OF 12 AVERAGES	-0.19	-0.73	-0.73	0.63	-0.29	0.05	-0.32	0.00	0.17	0.19	1.73	2.17	1.88	0.63	1.05	1.20	1.16	-1.45	0.05	0.4	2.2	3.1	1.5	0.2
20	IVF	8	25	2021	003217141055	CHERRYPCOL G 993-ET	-0.35	-0.46	-0.33	0.92	-0.23	-0.04	-0.18	0.26	0.16	0.45	1.34	1.86	1.87	0.58	0.09	1.52	1.45	-1.26	0.1	0.6	2.3	2.5	1.6	-0.1
21	IVF	10	10	2021	003236692323	COOKIECUTTER MSHINR HEIRAD	-0.45	-0.60	-0.37	1.19	-0.25	-0.21	0.02	-0.29	-0.12	-0.10	1.21	1.97	1.93	1.14	0.34	1.63	2.07	-1.31	0.0	0.7	2.3	2.5	0.8	0.0
22	IVF	6	20	2021	003232439468	BLUMENFELD GAMEDAY 7814-ET	-0.81	-0.84	-0.76	0.75	-0.47	-0.45	-0.30	0.58	0.08	0.55	1.18	2.09	1.96	0.30	0.46	1.07	0.71	-1.41	0.1	0.9	2.6	2.0	0.8	0.0
23	IVF	6	25	2021	003236691931	COOKIECUTTER HUMP HALISE-ET	0.76	0.07	0.69	2.25	0.35	0.27	0.23	-0.59	-0.09	0.17	0.91	2.09	2.16	0.87	0.72	0.66	0.96	-0.55	0.0	0.0	1.4	1.0	0.0	-0.6
24	IVF	1	9	2021	003213248317	MELARRY TOPDOG 2281-ET	0.06	-0.83	-0.92	0.89	0.05	-0.75	-0.02	-0.01	0.41	0.22	2.10	2.75	2.09	0.01	1.31	0.57	0.14	-0.78	-0.2	1.0	2.7	2.6	1.0	0.0
25	IVF	9	13	2021	003243358057	TERRA-LINDA HGJUMP 11322-ET	0.60	0.31	0.89	2.17	0.84	0.58	0.32	0.11	0.35	0.58	1.48	2.02	2.38	1.11	0.10	1.83	1.87	-0.55	0.0	0.4	1.7	2.6	0.1	-0.4
26	SELLS	12	16	2021	003244400887	CHERRYPCOL GD LIND 686-ET	-0.47	-1.26	-1.11	1.07	-0.14	-0.07	-0.33	-0.30	-0.21	0.06	1.59	2.38	2.09	0.52	0.89	0.92	0.96	-1.47	0.1	0.3	2.3	3.7	0.7	-0.1
27	SELLS	4	5	2021	003216669909	GENOSOURCE AUSTAD 47823-ET	0.08	0.06	0.18	1.26	-0.38	0.17	-0.59	0.21	0.50	0.71	1.65	2.64	2.55	0.05	0.76	0.62	0.11	-0.59	0.0	0.6	1.6	1.1	0.2	0.0
28	SELLS	12	6	2021	003238336734	VATLAND DRIVE MONA 5736	-0.55	-0.59	-0.57	0.86	-0.46	0.47	0.69	0.15	-0.06	0.01	1.69	1.98	2.28	0.59	0.48	1.06	1.09	-0.78	-0.1	0.4	2.0	1.8	1.6	0.0
29	SELLS	3	15	2022	003240345667	PINE-TREE 8361 LIFT 9466-ET	0.09	-0.83	-0.58	1.46	-1.40	1.04	0.81	-0.01	-0.29	0.42	2.03	2.13	1.74	0.79	1.49	1.87	1.48	-1.77	-0.1	0.4	1.6	2.7	0.0	0.0
30	SELLS	12	16	2021	003242692774	Z-HAPPY GAMEDAY 8406-ET	0.26	-0.50	-0.66	0.75	0.40	-0.26	0.68	0.11	0.00	0.16	1.64	2.09	1.76	-0.08	0.86	1.05	0.71	-1.91	0.1	0.6	1.9	2.2	1.3	0.2
31	SELLS	12	8	2021	003233644726	GENOSOURCE ZZ TOP 71131-ET	0.88	-0.49	-0.16	1.62	-0.28	0.64	0.72	1.05	0.30	0.97	1.67	2.97	2.50	1.17	1.45	0.42	0.70	-0.83	0.2	0.6	1.8	3.6	1.5	0.1
32	SELLS	1	19	2022	003240584429	MS BRASS 19691-ET	0.40	0.30	0.43	1.46	0.45	0.15	-0.37	0.62	0.55	0.99	0.24	1.73	1.75	0.22	-0.48	0.60	0.44	-0.31	0.1	0.4	1.8	0.2	1.4	0.0
33	SELLS	7	29	2021	003236651227	WINSTAR MENDEL 8127-P-ET	-1.12	-1.53	-1.63	-0.23	0.37	-0.76	0.08	-0.08	-0.29	0.28	0.96	1.18	0.41	0.15	1.05	-0.22	0.18	-0.50	0.0	0.5	1.7	2.6	0.5	0.2
34	SELLS	2	7	2022	000144816790	SCENERY-VIEW CAYMAN-ET	3.27	1.05	1.80	3.04	0.58	1.28	0.86	1.98	2.11	2.23	2.36	3.25	3.07	2.28	1.85	1.92	2.29	-0.26	0.1	0.4	1.6	1.5	1.9	0.5
35	IVF	6	8	2021	003231714703	RMD-DOTTNER EISAKU 4623	1.34	1.12	1.31	2.50	-1.44	1.52	1.07	1.45	0.69	1.41	1.39	2.70	3.27	0.76	-0.03	1.04	0.95	-0.03	0.0	0.6	1.3	0.4	-0.1	-0.2



HOLSTEIN ASSOCIATION TERMS AND CONDITIONS FOR PUBLIC SALES

EFFECTIVE MARCH 2, 1996 - Amended October 1, 1997, June 28, 2000, June 23, 2002, and March 26, 2010

TERMS: The terms of the sale are cash unless arrangements are made prior to the sale or are printed in the sale catalog. Only when the above conditions are met will the buyer be entitled to the warranties listed below. In no case will animals be released unless settlement is made with the clerk of the sale.

RESPONSIBILITY: The seller, buyer, and manager of this sale are obligated to comply with the provisions of these terms and conditions.

EXPORT SALES: Buyer assumes all responsibility for health tests required by the importing country.

BIDS: The highest bidder is the buyer. Bidding parties or their agents are responsible for all bids placed. Every animal or lot presented for bidding is pledged to absolute sale. In case of dispute, the animal or lot will again be put up for advance bids, and if there is no advance bid, the animal or lot will be sold to the person the auctioneer accepted the last bid from. In case two or more claim the bid, the auctioneer will indicate the party whose bid he recognized. Other claimants will be given an opportunity to increase the bid and bidding will be restricted to the two or more claimants.

BY-BIDDING: Bidding directly or indirectly by the sole owner of any animal or lot is prohibited unless the intention to bid is disclosed specific to each animal in the catalog and announced when the animal enters the ring. Bidding by any member of a partnership, syndicate, or other entity having an ownership interest in an animal or lot is permitted.

TRANSFER OF OWNERSHIP: For all Registered HolsteinsSM, the transfer of ownership to the buyer will be recorded on the records of Holstein Association USA and a certificate of registration showing that transfer of ownership will be provided to the buyer free of charge. For embryos, the transfer of ownership to the buyer will be recorded on the records of Holstein Association USA free of charge to the buyer.

RISK: All animals located at sale site are at the purchaser's risk as soon as struck off, but will be cared for free of charge for a maximum of 24 hours following the end of the sale.

WARRANTIES:

- 1) Each consignor warrants clear title to the animal or lot, and the right to sell same.
- 2) To the best of the seller's knowledge, each animal is sound and healthy in every respect and embryos have been recovered, processed, frozen, transferred and graded in keeping with IETS recommendations unless otherwise noted in the catalog or announced from the auction stand. Every precaution will be taken to represent the physical condition of each lot exactly as is known. Examination of all purchases should be made immediately after the purchase and before the close of the sale, and if found not to be as represented, complaint must be reported to the sale management before the close of the sale. In the event no complaint is filed, it is understood that the buyer assumes full ownership in the case of animals at sale site together with all risks, after which no representations of the seller can be challenged through the sale management. Heifers that never calved are in no way guaranteed as to the condition of their udders following calving.

3) Breeding Warranty

The seller guarantees all animals to be breeders, but not beyond the purchase price, with the following understanding:

- a. Males - Should any bull after reaching the age of fourteen months fail to prove a breeder after being used for two months on cows or heifers known to be breeders, the matter shall be reported in writing to the seller within three months of the sale date. The report must include the animal's examination record, a written statement of treatment, and a statement of the animals' inability to breed,

by a licensed veterinarian. The seller has the option to refund the purchase price or make other settlement that is satisfactory to the buyer. In either case the rights of ownership of the animal return to the seller. The seller makes no guarantees with respect to the ability to freeze semen.

- b. Females - All females are guaranteed to be breeders with the exception of:
 1. Cows over 7 years of age when sold;
 2. Cows and/or heifers carrying a pregnancy that is the result of an embryo transfer.

Report of a non-breeder must occur in writing within 3 months of the date of sale or before the animal reaches 21 months of age and must be submitted to the seller. The report must include the animal's examination record, a written statement of treatment, and a statement of the animals' inability to breed, by a licensed veterinarian. The seller has the option to refund the purchase price or make other settlement that is satisfactory to the buyer. In either case the rights of ownership of the animal return to the seller.

Females bred when sold and pronounced in calf are presumed to be pregnant but pregnancy is not guaranteed unless so announced. The seller makes no warranty that pregnant cows will deliver calves or that they will carry calves full term.

- c. If, after the sale, embryos or oocytes are recovered from a female or an attempt is made to superovulate her, this negates the breeding warranty unless there is a separate written agreement between buyer and seller.

SHIPPING: Assistance will be given in arranging shipping of the animals after the sale. All costs, risks and responsibility will be borne by the purchaser.

PEDIGREE INFORMATION: All production, classification, type and production summaries are current. Only information recorded on Holstein Association USA pedigrees is used. Any production or classification records supplied by the seller or consignor will be properly identified as provided by owner. Records in progress are identified as such.

GENOMIC INFORMATION: If genomic information on the animal or embryo is available, it must be dated and disclosed at or before the time of sale.

EMBRYO TRANSFER: All registered animals that have resulted from embryo transfer are identified with one of the following suffixes in the name: ET, ETS (from split embryo), or ETN (from nuclear transfer). If unregistered, the appropriate technology will be identified. Donor dams are identified.

HEALTH WARRANTY: The seller will provide an official health certificate to the buyer for each animal showing the results of all health tests made in preparation for this sale as required by the state where the cattle reside. Other health tests completed for this sale will be disclosed.

ERRORS: The material in this catalog has been carefully edited. If any errors or omissions are discovered, they will be announced. Such announcements take precedence over that printed in this catalog.

ACCIDENT: The sale management, the consignors, and the owner of the grounds will not be responsible in any case for the condition of the grounds or the behavior of the animals and disclaim any liability in the event of personal accident or property loss.

LIMITATIONS OF WARRANTIES: Warranties contained herein, unless terminated earlier, will cease upon the resale of an animal.



PROGRESS
— ON THE PLAINS —

Catalog Index

Type Lots - Minnesota Consignors

Feltmann Dairy Farms LLC	Lot C
Griffin, Ryan & Karen and Family	Lot E
Kieffer, Brea, Ava & Bryson	Lot B
Newalta Dairy LLC	Lots A & L
Olmar Farms	Lot F
Schaefer, Timmer & Hackett	Lot J
Sonnek, Kyle & Eric	Lots H & I
Square Deal Dairy & Andrew Hetke	Lot K
Starlight Acres	Lot G
Stuewe, Andrew	Lot D

Type Lots

Bressner, Dennis	Lot 14
Bressner, Dennis & Donald Mulderink	Lot 26
Budjon Farms & Peter Vail	Lot 6
Cullen, Bryce	Lot 9
Cunningham, John & Ross Risner	Lot 5
Eggink, Jacob & Jonathan Krogman	Lot 27
Genetics Link	Lots 4 & 16
Golden Oaks Farm	Lot 19
Kerssies, Gerritt	Lot 23
Krogman, Brooke & Jonathan	Lots 15 & 20
Kueffner, Ernest	Lot 11
Milk Source LLC	Lot 2
Moede, Mike & Megan	Lot 17
Mystic Valley Dairy & Jorgensen	Lot 1
Oakfield Corners Dairy Show Cattle	Lot 7
Olson, Daniel	Lot 22
Opsal, Joseph	Lot 18
Siemers Holstein Farm Inc.	Lots 8, 12 & 25
St. Johns River LLC	Lot 13

Townline Acres	Lot 3
Wendorf & Van De Pol	Lot 24
Woker, Brett	Lot 10
Ziembra, Nelson & Reed	Lot 21

Genomic Lots

Blumenfeld Hoslsteins LLC	Lot 22G
Cookiecutter Holsteins LLC	Lots 21G & 23G
Cranehill Genetics & Terra Linda Dairy	Lot 32G
Debatin, Brian	Lot 7G
Genosource	Lots 27G & 31G
Hembury Farms LLC	Lot 20G
Hendel, Matt & Josh Vatland	Lot 28G
J&A Dairy	Lot 17G
Johnson, Nathan & James Vierhout	Lot 1G
Jones, Benjamin Casey	Lot 34G
Kenyon-Hill Farm	Lot 2G
Koppes, Gary & Angie	Lot 9G
Larson Acres Inc.	Lot 11G
Luckwaldt Agriculture	Lot 15G
Melarry Farms	Lot 24G
Mercurio, Thomas	Lot 16G
Pen-Col Farms & Hembury Farms LLC	Lot 26G
RMD Dairy Farm Ltd.	Lot 35G
SDG Genetics	Lot 18G
Steiner, Matthew J.	Lots 4G, 5G, 10G & 29G
Terra Linda Dairy	Lot 25G
Twin-Spruce Farm	Lots 13G & 14G
Wilra Farms, Inc.	Lot 6G
Winstar Genetics LLC	Lots 8G, 12G & 33G
Wolff, Dennis C.	Lots 3G & 19G
Zeinstra, Michael	Lot 30G

