



Guernseys on the move!

NATIONAL GUERNSEY CONVENTION SALE

June 24th, 2022 | Wooster, OH

Spreng Capital

Management Inc.

We want to welcome all Guernsey breeders to Ohio for our 2022 Annual Convention.

We certainly hope that you enjoy your visit and support the Sale and other activities.

Spreng Capital Management is pleased to host the Pre-Sale meal for all registered attendees.

We are committed to our clients in the same way that all of us are all committed to care for our wonderful Guernsey COWS.

We manage funds for Individual IRAs, Individual Brokerage accounts, Churches, Foundations, Endowments, Pension Plans, Breed Associations, National Dairy Shows and Co-Ops in 23 different states.

If we can help you in any way, please feel free to contact us and welcome to Ohio.

www.sprengcapital.com
Box 47, Bucyrus, Ohio, 44820

jspreng@sprengcapital.com
419-563-0084

2022 National Guernsey Convention Sale

Wayne County Fairgrounds, 199 Vanover St, Wooster, OH 44691
Friday, June 24, 2022 | 12:30pm

Sales Force

Auctioneer:	Stanley Chupp	918.638.1157	GMS:	Robin Alden	740.501.8384
Pedigrees:	Blaine Crosser	614.406.8446	Sale Crew:	Kyle Natzke	920.979.0593
Sale Chairs:	Chris Lang	330.473.9660	Evan Creek, Bob Nagel, Michael Bosley, Cory Schmidt, Wyatt Schlauch, Logan Schlauch		
	Marshall Overholt	330.473.0963	Leadspersons:	Haley Beukema, Clay Hershberger, Samantha Plocher, Grant Itle	
Sale Committee:			Sale volunteers:	Gail Crosser, Ashley Shaffer, Kayla Overholt	
	Krista Richardson	419.564.4761	Online bidding:		
	Todd Plocher	330.446.0707			
	Michael Hurst	937.672.0343			
Sale Staff:	Dale Chupp	918.630.0495			
	Seth Johnson	614.208.3529			
	Brian Schnebly	443.766.3176			
	Paul Beukema	651.245.9884			
	Austin Knapp	563.590.5754			

Online broadcast & bidding available at:
Cowbuyer.com
Katie Schultz 717.543.7883



Health Testing: All eligible consignments have tested negative to TB and Bangs. All animals over 20 mos. of age have tested negative to a "Quick Fecal" test for Johnes. All animals have tested negative for BVD-PI.

Terms: Cash or good check on sale day required. Mail or Telephone bids will be handled in the buyer's interest and may be directed to any member of the sales staff. Absentee buyers must provide a valid credit card number when purchasing and the card will be charged, including a convenience fee if animals are not paid for by check within ten days of the sale. No animal will be allowed to leave the sale site until proper payment is received! **Terms on all Choices: 35% down, remainder due to seller at time of selection.**

Insurance: For the protection of our buyers, livestock insurance will be available on all purchases.

Trucking: Official Trucking Coordinator: **Hershey Transport**, Eldon Hershberger, 330.473.8861
Trucking can be arranged to all corners of the United States. Trucking to the Canadian border also available!

International Bidders Please Call Ahead.

Sale Managed By:
Ohio Guernsey Breeders' Association
12564 US Rt 62, Orient, OH 43146
740.869.4422

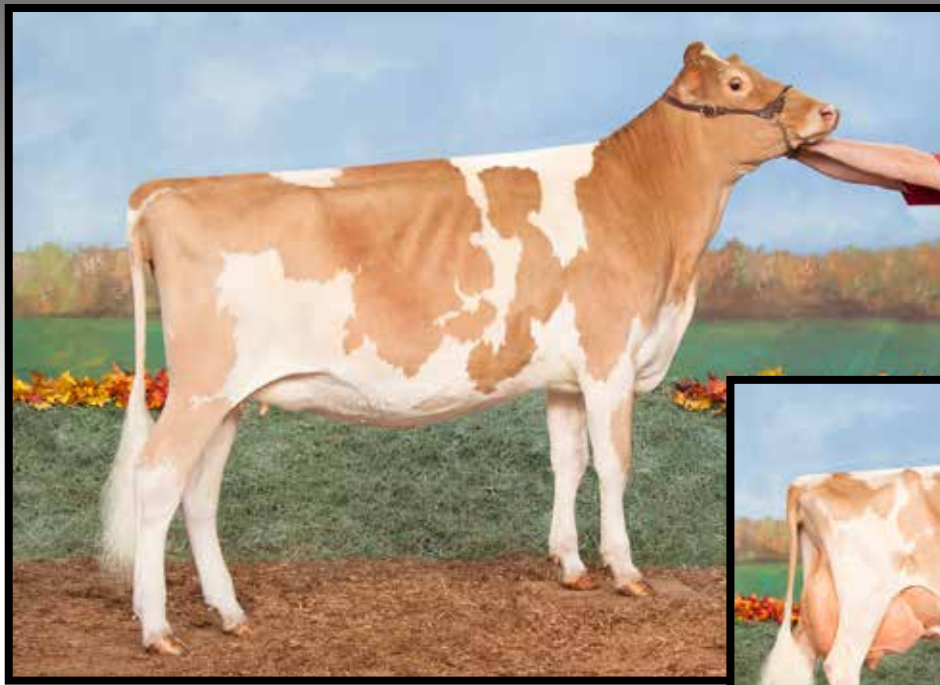

Villa Crest Kommand Alua

Sells as Lot 1



Villa Crest Peyton Alba EX-92 2E

Dam of Lot 1

👁️ *Alua on the Taubark Trail* 👁️

- 👁️ Reserve All-American Winter Yearling 2021
- 👁️ Junior Champion NGS-Louisville 2021
- 👁️ Junior Champion NE IN Show 2021
- 👁️ 1st Winter Yearling OH State Fair 2021
- 👁️ 1st Winter Yearling IN State Fair 4H Show



Villa Crest Kommand Alua

USA000097009593 Born: 02-15-2020 Tattoo LE W834 RE
 PA: -311M +0.03% -11F -0.02% -13P -175CM\$ -174NM\$
 +0.6PTAT +0.9UDC +0.2FLC +1.0DPR -1.2PL -9CPI 2.97SCS

Fresh 3/6/22 Selling Open
 First test at 51DIM:
 70#M 6.1%F 2.5%P

Mar Ral Kommand-TW

USA000097004328
 04/22 USDA GPTA -364M +0.02% -14F -0.01% -13P
 +1.0DPR -0.7PL -152NM\$ 11NM%ile -152CM\$ 46% Rel
 2.96SCS 0.50HCR 25% Rel 1.30CCR 31% Rel
 2.30LIV 27% Rel -0.40GL 35% Rel -3.20EFC 27% Rel
 AGA 04/22 PTAT +0.9 +1.3UDC +0.3FLC 45% Rel PTI -6

Villa Crest Peyton Alba

USA000078004836 Appraisal: EX 92 @ 6-09 (EEEE) 2E
 04/22 USDA PTA -258M +0.03% -7F -0.03% -13P
 +1.0DPR -1.6PL -195NM\$ 7NM%ile -197CM\$ 37% Rel
 2.98SCS 1.80HCR 6% Rel 1.60CCR 19% Rel
 2.70LIV 10% Rel -0.10GL 18% Rel -3.90EFC 9% Rel
 4 Rec YDev: -335M -9F -29P
 3 App 04/22 PTAT +0.2 +0.5UDR +0.0FLC 44% Rel CPI -13
 1-11 365D 2X 20750M 5.3% 1105F 3.2% 656P DHIA
 3-09 365D 2X 26310M 5.2% 1357F 3.1% 812P DHIA
 4-10 305D 2X 28480M 5.3% 1514F 2.8% 802P 96
 6-02 305D 2X 19880M 4.8% 962F 3.0% 595P 55
 1713D 112080M 5.1% 5697F 3.1% 3464P LIFE
 Nominated All-American Lifetime Production Cow 2021
 1st Lifetime Production Cow NGS-Louisville 2021

Villa Crest Rebel

USA000068048688

Mar Ral Advance Karamel

USA000068045732 Appraisal: 92 @ 4-09 (92/90)
 4-06 365D 2X 28610M 5.4% 1558F 3.4% 980P DHIA

Villa Crest Peyton

USA000068038560

Villa Crest MM Armina

USA000068027811 Appraisal: 91 @ 4-11 (92/87)
 2-02 365D 2X 20530M 4.8% 976F 3.6% 735P DHIA
 4-04 330D 2X 24590M 6.3% 1559F 3.4% 825P 97
 Reserve Senior Champion Ohio State Fair 2014

*Entered in the 2023 National Guernsey
 Futurity!*

3rd - 6th dams:

- Villa Crest Manning Arwen VG-86**
5-10 365D 2X 22090M 5.5% 1224F 3.5% 766P
- Villa Crest Direct Angelique VG-86**
3-07 365D 2X 30410M 5.2% 1573F 3.3% 1010P
- Villa Crest I Anne EX-94**
7-00 365D 2X 30180M 5.1% 1525F 3.2% 964P
Lifetime: 206750M 5.3% 11037F 3.3% 6862P
Gold Star Dam - 2007
Junior All-American Four-Year-Old 2002
Reserve All-American Aged Cow 2004
Reserve Jr. All-American Aged Cow 2004
Nominated All-American Total Perf. Cow 2005
Nominated All-American Aged Cow 2005
Nominated Jr. All-American Aged Cow 2005
Grand Champion NJS-Madison 2002 & 2004
Villa Crest Cap Ariana VG-88



Villa Crest I Anne EX-94
5th Dam of Lot 1

Marlys Weaver, IN
 574.538.7012



Marodore Ernie Feliz EX-90

Sells as Lot 2



Marodore Lightning Felujah EX-91

Dam of Lot 2



Marodore Ladysmanu Fairy VG-87

Nom. All-American Sr. Two-Year-Old 2020
Maternal Family of Lot 2



Marodore Ernie *Feliz*

840003140922312 Born: 12-29-2016 Tag # 649
04/22 USDA GPTA +304M +0.02% +17F -0.07% -2P
-1.6DPR -0.9PL -142NM\$ 12NM%ile -153CM\$ 56% Rel
3.19SCS -1.80HCR 30% Rel -3.30CCR 39% Rel
-3.00LIV 28% Rel 0.00GL 41% Rel -0.90EFC 31% Rel
2 Rec YDev: +3364M +103F +73P
3 App 04/22 PTAT +1.4 +1.4UDR +3.5FLC 69%Rel CPI +61
Appraisal: EX 90 @ 4-09 (EVVVE)
2-04 365D 2X 23810M 4.5% 1076F 3.1% 746P DHIA
3-11 365D 2X 28990M 4.6% 1331F 3.1% 903P DHIA

A2A2

Bred 11/21/21 Due 9/1/22 to:
Idle Gold D Helios 6GU118
840003126035468 A2A2
Last fresh 12/4/20

- 👤 Res. Jr. All-American Sr. 2-Yr-Old '19
- 👤 HM Jr. All-American 4-Year-Old '21
- 👤 Nou. Jr. All-American Winter Yrlg '18
- 👤 Res. Grand Champ. OH State Fair Jr. Show '19
- 👤 Res. Jr. Champ. OH State Fair Jr. Show '18

Paokie Lil Ernie A2A2

USA000078004779 7GU467
04/22 USDA GPTA +304M +0.02% +17F -0.07% -2P
-1.0DPR +0.4PL +31NM\$ 29NM%ile +25CM\$ 94% Rel
2.99SCS -1.80HCR 56% Rel -2.50CCR 72% Rel
-0.70LIV 44% Rel 0.30GL 97% Rel -2.00EFC 54% Rel
AGA 04/22 PTAT -0.4 -0.6UDC +0.5FLC 92%Rel PTI +7

Marodore Lightning Felujah

USA000068033134 Appraisal: 91 @ 4-04 (91/90)
04/22 USDA PTA +265M -0.06% +2F -0.06% -2P
-1.6DPR -0.9PL -142NM\$ 12NM%ile -153CM\$ 56% Rel
3.28SCS -0.40HCR 16% Rel -1.40CCR 33% Rel
-1.80LIV 17% Rel 0.00GL 32% Rel 0.60EFC 20% Rel
4 Rec YDev: +232M -6F -17P
4 App 04/22 PTAT +1.6 +2.1UDR +2.9FLC 61%Rel CPI +36
2-01 322D 2X 16070M 4.8% 773F 3.1% 505P 96
3-00 356D 2X 17370M 4.1% 704F 3.1% 546P 97
4-01 365D 2X 19490M 4.8% 927F 3.2% 630P DHIA
5-05 365D 2X 16270M 4.3% 702F 3.0% 488P DHIA
Dtr: MARODORE JAGUAR FROSTY 88 @ 5-04 (90/88)
3-03 365D 2X 24080M 4.9% 1169F 3.5% 831P DHIA

Springhill Jetstream

USA000068031500
AGA 04/22 PTAT -0.2 -0.2UDC +0.5FLC 64%Rel

Coulee Crest AP Lorilee

USA000068042571 Appraisal: 90 @ 4-00 (91/90)
2-10 365D 3X 41180M*4.7% 1945F*3.5% 1425P* DHIA

Marodore T Les Lightning-ET A2A2

USA000068029818 7GU445
04/22 USDA GPTA +181M +0.09% +24F +0.01% +8P
-2.5DPR -2.1PL -66NM\$ 17NM%ile -67CM\$ 92% Rel
3.15SCS -1.30HCR 51% Rel -3.20CCR 74% Rel
-2.60LIV 50% Rel 0.10GL 97% Rel -1.00EFC 56% Rel
AGA 04/22 PTAT +0.6 +0.8UDC +0.3FLC 90%Rel PTI +24

Marodore Sensation Fidelity

USA000068030557 Appraisal: 85 @ 2-06 (84/87)
2-03 365D 2X 19960M 3.6% 719F 3.1% 625P DHIA
Dtr: MARODORE GRUMPY FREIDA 90 @ 4-06 (90/88)
3-03 356D 2X 21590M 4.7% 1017F 3.2% 689P 97

3rd dam:

Marodore Tillers Felujah GP-84

1-11 365D 2X 16620M 4.4% 735F 3.7% 607P



Springhill Mentor Joyce EX-94 95MS

Dam of Lot 3; Maternal Family of Lot 4



Springhill Legend Journey

840003218064687 Born: 06-20-2020 Tag # 815
 04/22 USDA GPTA +657M -0.14% +4F -0.02% +18P
 -2.1DPR -0.3PL +39NM\$ 46NM%ile +35CM\$ 54% Rel
 3.13SCS -1.80HCR 34% Rel -2.70CCR 40% Rel
 -1.00LIV 33% Rel -0.60GL 42% Rel -0.50EFC 35% Rel
 0 App 04/22 PTAT +1.1 +1.2UDR +0.4FLC 55%Rel CPI +30

A2A2

Bred 12/13/21 Due 9/22/22 to:
 Springhill Topeka 840003151591462
 A2A2 (Jaguar x EX-94 Fame)

Coulee Crest Grumpy Legend-ET A2A2

USA000068045040 7GU451
 04/22 USDA GPTA +736M -0.12% +12F +0.01% +26P
 -3.8DPR -1.5PL +5NM\$ 29NM%ile +4CM\$ 96% Rel
 3.17SCS -0.80HCR 64% Rel -4.50CCR 84% Rel
 -3.10LIV 60% Rel -1.10GL 98% Rel 4.50EFC 66% Rel
 AGA 04/22 PTAT +1.2 +1.3UDC +1.0FLC 95%Rel PTI +42

Springhill Mentor Joyce A2A2

840003141692353 Appraisal: EX 94 @ 4-11 (EEEE)
 04/22 USDA GPTA +302M -0.02% +10F -0.03% +4P
 -0.5DPR +0.5PL +37NM\$ 45NM%ile +35CM\$ 65% Rel
 2.98SCS -2.00HCR 32% Rel -1.40CCR 40% Rel
 0.00LIV 35% Rel 0.10GL 42% Rel -2.10EFC 36% Rel
 3 Rec YDev: +1972M +57F +41P
 6 App 04/22 PTAT +1.9 +1.4UDR +1.6FLC 69%Rel CPI +44
 2-00 330D 2X 17860M 4.2% 757F 3.2% 580P 93
 3-00 298D 2X 24250M 4.4% 1078F 3.2% 780P 96
 3-11 305D 2X 30330M 4.0% 1225F 3.1% 935P 96
 All-American Four-Year-Old 2021
 All-American Junior Two-Year-Old 2019
 HM Senior & Grand Champion NGS-Madison 2021
 Total Performance Cow NGS-Madison 2021
 Member, All-American Best Three Females 2019 & 2021
 Grand Champion Guernsey Gold Showcase 2021
 Grand Champion Venango Fall Classic 2020

Springhill, OH
 330.473.9660

Golden J Ronald Grumpy A2A2

USA000000604960 7GU405
 04/22 USDA GPTA -122M +0.09% +10F +0.05% +5P
 +0.4DPR +3.8PL +317NM\$ 88NM%ile +325CM\$ 98% Rel
 2.875SCS -0.60HCR 77% Rel 1.00CCR 93% Rel
 2.40LIV 80% Rel -1.10GL 99% Rel 3.40EFC 83% Rel
 AGA 04/22 PTAT +0.1 +1.0UDC +0.9FLC 98%Rel PTI +50

Coulee Crest Nick Lorilyn A1A2

USA000068023988 Appraisal: 91 @ 5-00 (90/91)
 3-05 365D 3X 42440M*5.3% 2254F*3.1% 1298P* DHIA

Mar Ral Royal Mentor A2A2

USA000000604702 31GU612
 04/22 USDA GPTA -657M +0.01% -29F +0.03% -16P
 -1.1DPR -0.5PL -353NM\$ 0NM%ile -356CM\$ 97% Rel
 3.25SCS -2.90HCR 55% Rel -2.70CCR 88% Rel
 1.30LIV 69% Rel -1.10GL 97% Rel -6.40EFC 72% Rel
 AGA 04/22 PTAT +0.6 +0.6UDC +1.2FLC 97%Rel PTI -36

Springhill Double L Jellybean A1A2

USA000068034307 Appraisal: + 80 @ 3-05 (++)G+G)
 2-02 280D 2X 18840M 5.5% 1036F 3.3% 626P 95

3rd - 4th dams:

Springhill Blue Judith-ET EX-93

4-05 361D 2X 28170M 5.1% 1448F 3.3% 925P
 Nominated All-American Jr. 3-Year-Old 2016
 Reserve Grand Champion OH State Fair 2016

Dix Lee Tiller Joke EX-93

5-06 365D 2X 31350M 4.9% 1543F 3.3% 1033P
 All-American Jr. 2-Year-Old 2006



Springhill Mentor Jazzy-ET EX-95

Dam of Lot 4; Maternal Sister to 3rd Dam of Lot 3



Springhill A Pie Jazz-ETV EX-91
Maternal Sister to Lot 4



Springhill C Jazzele-ETV VG-89
Maternal Sister to Lot 4



Springhill PT Craig Jau-ETV

840003208360098 Born: 03-28-2021 Tag # 9020
 04/22 USDA GPTA +30M +0.07% +13F +0.03% +6P
 +0.0DPR +2.7PL +209NM\$ 83NM%ile +217CM\$ 48% Rel
 2.77SCS -1.30HCR 28% Rel -1.20CCR 31% Rel
 1.90LIV 28% Rel 0.40GL 32% Rel -0.70EFC 29% Rel
 0 App 04/22 PTAT +1.2 +1.8UDR +0.4FLC 49%Rel CPI +54

A2A2
Selling Open

Dairyman Charming Craig-ET A2A2

840003200731886 6GU111
 04/22 USDA GPTA -264M +0.13% +11F +0.05% -1P
 +1.2DPR +4.0PL +312NM\$ 88NM%ile +321CM\$ 55% Rel
 2.74SCS -0.45CR -0.20HCR 31% Rel 0.60CCR 35% Rel
 3.30LIV 28% Rel 0.20GL 42% Rel 2.10EFC 30% Rel
 AGA 04/22 PTAT +0.3 +1.2UDC -1.1FLC 54%Rel PTI +34

Springhill Mentor Jazzy-ET A2A2

USA000068031553 Appraisal: EX 95 @ 6-09 (EEEE)
 04/22 USDA GPTA +270M +0.06% +24F +0.00% +9P
 -1.5DPR +1.1PL +119NM\$ 66NM%ile +122CM\$ 75% Rel
 2.86SCS -2.40HCR 37% Rel -3.10CCR 48% Rel
 0.10LIV 41% Rel 0.00GL 50% Rel -4.10EFC 42% Rel
 4 Rec YDev: +1171M +78F +39P
 3 App 04/22 PTAT +2.1 +2.3UDR +2.2FLC 78%Rel CPI +75
 2-05 339D 2X 21420M 5.0% 1064F 3.3% 715P 96
 3-05 365D 2X 27690M 5.7% 1587F 3.7% 1013P 97
 4-06 365D 2X 34720M 5.2% 1799F 3.6% 1260P* DHIA
 Dam of JC Penney, Jack Daniels-P, James Dean & Java-P
 Unanimous All-American Four-Year-Old 2017
 Unanimous All-American Sr. Three-Year-Old 2016
 Unanimous All-American & Jr. All-American Fall Calf 2013
 All-American Fall Yearling 2014
 Reserve All-American Aged Cow 2019
 Grand Champion NGS-Madison 2017
 Total Performance Cow NGS-Madison 2019

Pine Tree Dairy, OH
330.466.8916

Walnut Ridge Prince Charming A2A2

USA000097001421 7GU472
 04/22 USDA GPTA -637M +0.17% -1F +0.07% -10P
 +0.8DPR +1.4PL +57NM\$ 29NM%ile +66CM\$ 90% Rel
 2.82SCS -0.20HCR 49% Rel 0.30CCR 59% Rel
 2.60LIV 34% Rel 1.20GL 96% Rel 2.20EFC 43% Rel
 AGA 04/22 PTAT -0.1 +0.4UDC -1.2FLC 88%Rel PTI -7

Dairyman Laredo 2303 Chloe A2A2

840003012938911 Appraisal: EX 91 @ 8-01 (VEVVE) Gold Star Dam
 4-11 341D 3X 26910M 5.1% 1368F 3.7% 1009P 95

Mar Ral Royal Mentor A2A2

USA000000604702 31GU612
 04/22 USDA GPTA -657M +0.01% -29F +0.03% -16P
 -1.1DPR -0.5PL -353NM\$ 0NM%ile -356CM\$ 97% Rel
 3.25SCS -2.90HCR 55% Rel -2.70CCR 88% Rel
 1.30LIV 69% Rel -1.10GL 97% Rel -6.40EFC 72% Rel
 AGA 04/22 PTAT +0.6 +0.6UDC +1.2FLC 97%Rel PTI -36

Dix Lee Tiller Joke

USA000068001932 Appraisal: 93 @ 5-08 (93/92)
 2-00 365D 2X 24167M 4.8% 1158F 3.3% 794P 92
 5-06 365D 2X 31350M 4.9% 1543F 3.3% 1033P DHIA
 Dam of Jester, Judgment, Jackpot, Lone Star & Jaguar
 All-American & Unan. Jr. All-American Jr. 2-Year-Old 2006
 Reserve All-American Five-Year-Old 2009
 Member, All-American Dam & Daughter 2009
 Grand Champion NGS-Louisville 2009

Maternal Sisters to Lot 4:

SPRINGHILL JEOPARDY 87 @ 4-08
 3-01 311D 2X 21210M 3.7% 787F 3.0% 643P
 Reserve All-American Spring Calf 2016
 SPRINGHILL A PIE JAZZ-ETV 91 @ 4-01
 3-03 365D 2X 24540M 4.6% 1127F 3.3% 805P
 Nominated All-American Jr. 3-Year-Old 2019
 SPRINGHILL PYTHON JAZZLE-ET 88 @ 3-08
 SPRINGHILL A PIE JAZZBO-ETV 85 @ 3-06
 2-01 365D 2X 21910M 3.5% 756F 3.0% 648P
 SPRINGHILL A PIE JAZZA-ETV 88 @ 4-01
 SPRINGHILL ALTITUDE JAZI-ETV-P 90 @ 4-01
 2-02 365D 2X 21220M 4.7% 997F 3.6% 755P
 SPRINGHILL PIES JAZZU-ETV 90 @ 3-08
 2-00 365D 2X 20860M 4.4% 921F 3.5% 725P
 SPRINGHILL CORDELL JAZZER-ETV 86 @ 3-01
 SPRINGHILL C JAZZELE-ETV 89 @ 3-01
 2-06 331D 2X 25160M 5.0% 1257F 3.4% 844P
 HM All-American Sr. Two-Year-Old 2021

3rd - 8th dams:

Dix Lee Jiffy Jipsy EX-90
 4-08 365D 2X 25080M 4.6% 1142F 3.4% 852P
Dix Lee Smokey Bear Jigger GP-84
Dix Lee Bretts Bionic Jingle VG-86
Dix Lee Fayette Jingo EX-90
 4-02 305D 2X 21510M 4.6% 992F 3.6% 768P
Dix Lee Ron Jinger GP-84
Romellas Patrician Jingle VG-85



Mar Ral AP Melody-ETV EX-90

Dam of Lot 5
Maternal Family of Lot 6



Mar Ral YB Margo Two-ET EX-90

Granddam of Lot 5
Maternal Family of Lot 6



Mar Ral Ability Mercedes-TW

USA000097011553 Born: 03-17-2021 Tattoo LE W849
PA: -231M +0.02% -8F +0.01% -7P +37CM\$ +34NM\$
+0.6PTAT +1.2UDC +1.4FLC -0.3DPR +3.4PL +18CPI 2.85SCS

A2A2 by parentage
Selling Open

**2nd Spring Calf Indiana State Fair
4H Show 2021**

Potential 9th Generation Excellent!

Villa Crest Ability A2A2

USA000097007491
04/22 USDA GPTA +51M +0.02% +6F -0.01% +0P
-0.5DPR +2.1PL +56NM\$ 29NM%ile +56CM\$ 44% Rel
2.96SCS -1.00HCR 24% Rel -0.40CCR 29% Rel
0.80LIV 25% Rel 0.20GL 28% Rel -2.50EFC 26% Rel
AGA 04/22 PTAT +0.4 +0.9UDC +0.5FLC 44%Rel PTI +25

Mar Ral AP Melody-ETV A2A2

840003144505915 Appraisal: EX 90 @ 4-01 (EEVEV)
04/22 USDA GPTA -513M +0.01% -22F +0.02% -14P
+0.0DPR +4.6PL +11NM\$ 39NM%ile +18CM\$ 64% Rel
2.74SCS -2.80HCR 36% Rel -0.90CCR 43% Rel
2.40LIV 37% Rel 0.20GL 42% Rel -4.70EFC 38% Rel
2 Rec YDev: -2863M -103F -82P
1 App 04/22 PTAT +0.7 +1.4UDR +2.2FLC 66%Rel CPI +9
2-03 365D 2X 15630M 6.0% 944F 3.2% 506P DHIA
3-08 305D 2X 18970M 4.8% 918F 3.3% 628P 54
One of only three 8th Generation Excellents in the breed!

Springhill Martavious A2A2

840003132117685
04/22 USDA GPTA -322M +0.14% +10F +0.03% -5P
-1.3DPR -0.3PL -62NM\$ 17NM%ile -58CM\$ 64% Rel
2.95SCS -1.30HCR 34% Rel -2.10CCR 40% Rel
-2.10LIV 34% Rel 0.20GL 46% Rel -0.10EFC 36% Rel
AGA 04/22 PTAT +0.7 +0.6UDC +0.9FLC 60%Rel PTI +7

Villa Crest Peyton Alba

USA000078004836 Appraisal: EX 92 @ 6-09 (EEEE) 2E
3-09 365D 2X 26310M 5.2% 1357F 3.1% 812P DHIA

Indian Acres American Pie A2A2

USA000068016348 31GU618
04/22 USDA GPTA +2M -0.17% -29F -0.04% -7P
-1.6DPR +3.0PL -68NM\$ 11NM%ile -66CM\$ 98% Rel
2.75SCS -3.70HCR 68% Rel -2.90CCR 90% Rel
0.60LIV 71% Rel 0.80GL 97% Rel -6.30EFC 77% Rel
AGA 04/22 PTAT +0.2 +0.4UDC +2.3FLC 97%Rel PTI -13

Mar Ral YB Margo Two-ET

USA000068044924 Appraisal: 90 @ 4-10 (90/88)
2-00 365D 2X 17800M 5.6% 1001F 3.6% 633P DHIA
4-02 365D 2X 26860M 6.3% 1701F 3.3% 875P DHIA
Dtrs: MAR RAL PEYTON MEMORY 87 @ 5-00 (85/86)
4-06 305D 2X 26480M 6.3% 1662F 3.1% 818P 96
MAR RAL AP MANNA-ETV 90 @ 4-00 (88/90)
3-05 365D 2X 23900M 4.8% 1150F 3.5% 837P DHIA
MAR RAL LONESTAR MADISON-ETV 88 @ 4-10 (85/86)
MAR RAL AP MARLI-ETV 87 @ 4-09 (87/81)
1-11 365D 2X 19340M 5.7% 1100F 3.2% 616P DHIA

3rd - 7th dams:

Mar Ral Royal Martha-ET EX-94

4-00 361D 2X 27910M 4.1% 1148F 3.3% 927P
Lifetime: 156430M 4.3% 6653F 3.5% 5453P

Raemelton Prime Majestic EX-94

7-09 365D 2X 26670M 3.8% 1010F 3.4% 920P
Lifetime: 144830M 4.4% 6416F 3.6% 5173P

HM All-American Four-Year-Old 1994

Raemelton H W Margo EX-91

Lifetime: 167870M 4.6% 7755F 2.6% 4325P

Raemelton Stylish Magic EX-91

Raemelton Dukes Magic EX-90

eighth dam also Excellent

Ralph Turley, OH & Vert Weaver, IN
574.538.7012



Mar Ral Goliath Model-ET EX-91
4th Dam of Lot 6
Maternal Sister to 3rd Dam of Lot 5



Raemelton Prime Majestic EX-94
5th Dam of Lot 6
4th Dam of Lot 5



Mar Ral Mo Model

USA000097011555 Born: 03-21-2021 Tattoo LE W852
PA: -380M -0.01% -19F -0.02% -17P -220CM\$ -218NM\$
+0.1PTAT +0.6UDC +0.8FLC +0.4DPR -1.3PL -28CPI 3.00SCS

A2A2 by parentage
Selling open

**1st Spring Calf Indiana State Fair
4th Show 2021**

Mar Ral Motivator A2A2

USA000097008596
04/22 USDA GPTA -220M -0.15% -36F -0.07% -20P
+0.2DPR +0.0PL -260NM\$ 5NM%ile -266CM\$ 42% Rel
2.94SCS -0.20HCR 23% Rel -0.20CCR 28% Rel
-0.20LIV 25% Rel 0.00GL 28% Rel -2.50EFC 24% Rel
AGA 04/22 PTAT +0.6 +1.4UDC +1.0FLC 41% Rel PTI -37

Mar Ral Monitor Mabel A2A2

USA000097004780 Appraisal: VG 85 @ 3-09 (VV+V+)
04/22 USDA PTA -539M +0.13% -2F +0.03% -13P
+0.5DPR -2.5PL -175NM\$ 9NM%ile -174CM\$ 39% Rel
3.05SCS 0.80HCR 4% Rel 0.70CCR 13% Rel
1.20LIV 7% Rel -0.80GL 19% Rel -2.10EFC 9% Rel
2 Rec YDev: -846M +47F -2P
2 App 04/22 PTAT -0.5 -0.3UDR +0.5FLC 46% Rel CPI -20
2-03 305D 2X 18370M 5.4% 987F 3.1% 578P 94
3-04 305D 2X 19523M 5.1% 986F 3.4% 663P Proj. Act.
3rd Fall Calf Indiana State Fair Junior Show 2018

Mar Ral Marthas Kaiser A2A2

USA000078005500 120GU2926
04/22 USDA GPTA +241M -0.20% -25F -0.10% -9P
-0.3DPR -2.6PL -288NM\$ 5NM%ile -299CM\$ 48% Rel
3.09SCS -0.20HCR 26% Rel -0.10CCR 32% Rel
-0.50LIV 28% Rel -0.20GL 47% Rel -3.30EFC 28% Rel
AGA 04/22 PTAT +0.9 +1.6UDC +0.8FLC 49% Rel PTI -23

Mar Ral Maestro Milly

USA000068038591 Appraisal: EX 94 @ 9-00 (EEEE) 3E
5-02 365D 2X 27270M 5.5% 1497F 3.4% 922P DHIA

Ironwood VC Monitor-ET

USA000078006816
AGA 04/22 PTAT -0.8 -0.4UDC -0.9FLC 46% Rel

Mar Ral Answer Marissa

USA000078006343 Appraisal: VG 86 @ 5-03 (VV+V+)
2-03 365D 2X 22820M 5.8% 1328F 3.1% 713P DHIA
4-04 365D 2X 34490M 6.4% 2216F*3.1% 1082P DHIA
5-08 324D 2X 23990M 6.1% 1452F 3.4% 806P 96
Dtr: MAR RAL MART MARYN 85 @ 3-01 (85/85)

3rd - 8th dams:

Mar Ral Valiant Modesty EX-90

3-05 363D 2X 23530M 4.7% 1112F 3.6% 850P

Mar Ral Goliath Model-ET EX-91

5-10 365D 2X 29960M 4.8% 1444F 3.3% 990P

Lifetime: 146900M 4.7% 6871F 3.3% 4864P

Raemelton Prime Majestic EX-94

7-09 365D 2X 26670M 3.8% 1010F 3.4% 920P

Lifetime: 144830M 4.4% 6416F 3.6% 5173P

HM All-American Four-Year-Old 1994

Raemelton H W Margo EX-91

Lifetime: 167870M 4.6% 7755F 2.6% 4325P

Raemelton Stylish Magic EX-91

Raemelton Dukes Magic EX-90

ninth dam also Excellent

Ralph Turley, OH & Vert Weaver, IN
574.538.7012



Sniders HP GG Astouishing-ETV VG-86

Sells as Lot 7; Maternal Sister to Lot 8

Sniders HP GG Astouishing-ETV

840003150322382 Born: 09-24-2018 Tattoo LE HG2
 04/22 USDA PTA -429M +0.14% +5F +0.13% +8P
 -0.5DPR +0.6PL +20NM\$ 41NM%ile +33CM\$ 48% Rel
 2.98SCS-1.90HCR 21% Rel -1.50CCR 30% Rel
 -0.90LIV 21% Rel 0.70GL 34% Rel 0.50EFC 24% Rel
 1 Rec YDev: -1106M +47F +38P
 1 App 04/22 PTAT +1.4 +1.8UDR +3.1FLC 51%Rel CPI +62
 Appraisal: VG 86 @ 2-08 (VGVV)
 2-01 365D 2X 18110M 5.0% 897F 3.7% 664P DHIA

A2A2 by parentage
 Bred 9/20/21 Due 7/2/22 to:
 Flambeau Manor Ladys Man
 7GU468 78006572 A2A2

**Nominated All-American
 Senior Two-Year-Old 2021**

**Intermediate Champion
 NGS-Harrisburg 2021**

*Entered in the 2022 National Guernsey
 Futurity!*

Millborne Tiller Fayes Fame A2A2

USA000068008443 91GU4843
 04/22 USDA PTA -154M -0.06% -17F +0.03% +0P
 -4.1DPR -2.8PL -347NM\$ 5NM%ile -353CM\$ 95% Rel
 3.41SCS -5.10HCR 50% Rel -6.80CCR 83% Rel
 -3.80LIV 58% Rel 1.30GL 95% Rel -0.60EFC 64% Rel
 AGA 04/22 PTAT +1.6 +1.9UDC +3.9FLC 95%Rel PTI +3

Coulee Crest AP Lorilee

USA000068042571 Appraisal: 90 @ 4-00 (91/90)
 2-10 365D 3X 41180M*4.7% 1945F*3.5% 1425P* DHIA

Land of Living P Garrett-ET A2A2

USA000000603126 72GU134

Sniders Ben Aliyah

USA000003057464 Appraisal: 93 @ 4-08 (93/93)
 5-07 365D 2X 21930M 4.6% 1016F 3.7% 815P DHIA
 1998D 100930M 4.8% 4865F 3.6% 3655P LIFE
 Gold Star Dam - 2003
 Nominated All-American Aged Cow 2004

Coulee Crest Fame Latimer-ET A2A2

USA000078001154 76GU810
 04/22 USDA GPTA -203M +0.01% -8F +0.11% +12P
 -2.1DPR +0.4PL -91NM\$ 11NM%ile -80CM\$ 94% Rel
 2.95SCS -3.70HCR 54% Rel -4.40CCR 75% Rel
 -3.30LIV 48% Rel -0.50GL 95% Rel 1.50EFC 57% Rel
 AGA 04/22 PTAT +1.6 +1.3UDC +1.8FLC 93%Rel PTI +25

Sniders Garrett Ashanti-ET A2A2

USA000068018756 Appraisal: EX 94 @ 12-01 (EEEE) 2E
 7-00 365D 2X 25960M 4.8% 1236F 3.4% 889P DHIA
 3302D 170730M 5.2% 8901F 3.8% 6434P LIFE
 All-American Aged Cow 2014
 Reserve All-American Aged Cow 2017
 HM All-American Aged Cow 2019
 Grand Champion NGS-Louisville 2017
 Total Performance Cow NGS-Harrisburg 2019

3rd dam:

Cedar Fringed Altann EX-95

6-04 365D 2X 31150M 4.8% 1486F 3.0% 941P
 Lifetime: 168160M 4.8% 8035F 3.3% 5522P
 Gold Star Dam - 2001
 Dam of Aaron, Alstar, Adacka, Alton, Alvin,
 Activate, Achieve & 16 Excellent Daughters
 All-American & Jr. All-American 4-Yr-Old 2000
 Res. All-American & Jr. All-American Jr. 2-Yr-Old '98
 Junior All-American Five-Year-Old 2001
 HM All-American Aged Cow 2002
 Grand Champion NGS-Harrisburg 2001

Hillpoint, WI + Snider Homestead, PA + D. Basse, IL

814.650.2972



Suiders Garrett Ashanti-ET EX-94 2E

Dam of Lots 7 & 8



Suiders HP GG Pie Ashton-ETV EX-91

Reserve All-American Jr. Two-Year-Old 2019

Maternal Sister to Lots 7 & 8



Sniders CC Mich Adele-ETV

8400032140988072 Born: 03-04-2022 Tattoo LE P389
 PA: +132M +0.03% +10F +0.03% +9P +88CM\$ +88NM\$
 +0.7PTAT +0.9UDC +0.9FLC -0.1DPR +0.2PL +40CPI 3.12SCS

A2A2

Gladheart Michelangelo-ET A2A2

840003206246837 54GU502
 04/22 USDA GPTA +691M -0.16% +2F -0.03% +17P
 -1.3DPR -0.5PL +42NM\$ 29NM%ile +38CM\$ 58% Rel
 3.07SCS -1.00HCR 34% Rel -1.50CCR 39% Rel
 -1.20LIV 33% Rel -0.50GL 42% Rel 1.40EFC 35% Rel
 AGA 04/22 PTAT +0.5 +0.3UDC +0.5FLC 52%Rel PTI +23

Sniders Garrett Ashanti-ET A2A2

USA000068018756 Appraisal: EX 94 @ 12-01 (EEEE) 2E
 04/22 USDA GPTA -428M +0.22% +18F +0.09% +1P
 +1.2DPR +0.9PL +133NM\$ 69NM%ile +137CM\$ 73% Rel
 3.16SCS-0.10HCR 31% Rel 1.50CCR 43% Rel
 1.40LIV 36% Rel 1.90GL 41% Rel -0.30EFC 38% Rel
 4 Rec YDev: -677M +35F +6P
 3 App 04/22 PTAT +0.8 +1.5UDR +1.2FLC 77%Rel CPI +56
 2-03 350D 3X 17600M 4.5% 800F 3.3% 578P 104
 2-03 365D 2X 16150M 4.8% 777F 3.4% 544P DHIA
 3-07 365D 2X 18000M 5.0% 908F 3.7% 663P DHIA
 5-08 365D 2X 22060M 5.0% 1094F 3.5% 775P DHIA
 7-00 365D 2X 25960M 4.8% 1236F 3.4% 889P DHIA
 9-09 365D 2X 24290M 4.4% 1073F 3.1% 748P DHIA
 3302D 170730M 5.2% 8901F 3.8% 6434P LIFE
 All-American Aged Cow 2014
 Reserve All-American Aged Cow 2017
 HM All-American Aged Cow 2019
 Grand Champion NGS-Louisville 2017
 Total Performance Cow NGS-Harrisburg 2019
 Dtrs: SNIDERS HP GG PIE ANGEL-ETV 86 @ 4-05 (87/82)
 SNIDERS HP GG PIE ASHTON-ETV 91 @ 4-05 (91/88)
 SNIDERS HP GG ANASTACIA-ETV 87 @ 3-02 (87/82)
 SNIDERS HP GG ASTONISHING-ETV 86 @ 2-08 (85/88)

Coulee Crest Grumpy Legend-ET A2A2

USA000068045040 7GU451
 04/22 USDA GPTA +736M -0.12% +12F +0.01% +26P
 -3.8DPR -1.5PL +5NM\$ 29NM%ile +4CM\$ 96% Rel
 3.17SCS -0.80HCR 64% Rel -4.50CCR 84% Rel
 -3.10LIV 60% Rel -1.10GL 98% Rel 4.50EFC 66% Rel
 AGA 04/22 PTAT +1.2 +1.3UDC +1.0FLC 95%Rel PTI +42

Maplehurst Les Marzipan A2A2

CAN000009594210 Appraisal: EX 92 @ 7-10 (EEEE) 2E
 5-06 365D 2X 25441M 3.9% 996F 3.2% 881P

Land of Living P Garrett-ET A2A2

USA000000603126 72GU134

Sniders Ben Aliyah

USA000003057464 Appraisal: 93 @ 4-08 (93/93)
 2-02 324D 2X 17000M 4.7% 803F 3.4% 572P 95
 3-03 304D 2X 17640M 4.3% 758F 3.6% 629P DHIA
 4-02 305D 2X 21670M 5.5% 1196F 3.5% 762P 94
 5-07 365D 2X 21930M 4.6% 1016F 3.7% 815P DHIA
 7-00 365D 2X 12230M 4.7% 576F 3.6% 439P DHIA
 1998D 100930M 4.8% 4865F 3.6% 3655P LIFE
 Gold Star Dam - 2003
 Nominated All-American Aged Cow 2004
 Dtrs: SNIDERS OMNI AEROLIN 92 @ 5-06 (93/88)
 8-03 365D 2X 24440M 4.4% 1076F 3.3% 805P DHIA
 SNIDERS LORAL AVALON-ET 90 @ 5-03 (90/90)
 4-08 365D 2X 27020M 4.9% 1335F 3.4% 908P DHIA
 SNIDERS GARRETT ALLYSON-ET 93 @ 10-06 (95/90)
 6-05 365D 2X 27070M 4.5% 1229F 3.4% 917P DHIA

3rd dam:

Cedar Fringed Altann EX-95

6-04 365D 2X 31150M 4.8% 1486F 3.0% 941P
 Lifetime: 168160M 4.8% 8035F 3.3% 5522P
 Gold Star Dam - 2001
 Dam of Aaron, Alstar, Adacka, Alton, Alvin,
 Activate, Achieve & 16 Excellent Daughters
 All-American & Jr. All-American 4-Yr-Old 2000
 Res. All-American & Jr. All-American Jr. 2-Yr-Old '98
 Junior All-American Five-Year-Old 2001
 HM All-American Aged Cow 2002
 Grand Champion NGS-Harrisburg 2001



Heritage Brook Drone Triuket-ETV

Sells as Lot 9; Maternal Sister to Lot 17



Heritage Brook Drone Triuket-ETV

840003236792567 Born: 03-11-2021 Tag # 53
 04/22 USDA GPTA +425M -0.13% -3F -0.10% -4P
 -1.1DPR +1.1PL -59NM\$ 25NM%ile -70CM\$ 48% Rel
 3.08SCS-0.60HCR 27% Rel -2.00CCR 30% Rel
 -1.00LIV 28% Rel 0.80GL 37% Rel -0.70EFC 27% Rel
 0 App 04/22 PTAT +1.5 +0.9UDR +1.6FLC 47%Rel CPI +12

A2A2 by parentage
 Will be serviced prior to sale to:
 Miss Me Rebas Reputation-TW A2A2
 514GU109 840003150515719 SEXED!

Marodore Aarons Levi-ET A2A2

USA000068025119 7GU438
 04/22 USDA GPTA -201M -0.03% -15F -0.02% -11P
 +0.9DPR +2.6PL -18NM\$ 23NM%ile -20CM\$ 97% Rel
 2.98SCS 0.50HCR 66% Rel -0.20CCR 88% Rel
 -0.10LIV 66% Rel -0.60GL 99% Rel 4.00EFC 75% Rel
 AGA 04/22 PTAT +0.8 +0.5UDC +0.9FLC 97%Rel PTI +0

Hi Guern View Dancing Diva-ET A2A2

USA000068047311 Appraisal: EX 96 @ 9-00 (EEEE)
 8-09 365D 2X 29120M 4.4% 1282F 3.6% 1040P DHIA

Knapps Prada Primitime

USA000078000324 54GU483
 04/22 USDA PTA +263M -0.15% -15F -0.09% -7P
 -1.7DPR +1.7PL -29NM\$ 23NM%ile -35CM\$ 76% Rel
 2.92SCS -1.00HCR 23% Rel -3.40CCR 40% Rel
 -1.30LIV 28% Rel 1.00GL 72% Rel -1.30EFC 30% Rel
 AGA 04/22 PTAT +0.9 +0.7UDC +1.2FLC 71%Rel PTI -16

Knapps Regis Trotter-ETV A2A2

USA000097000111 VG 88 @ 4-03 (VE+VV)
 4-10 365D 3X 28670M 3.9% 1129F 3.1% 875P
 6-02 305D 3X 28366M 4.6% 1303F 3.1% 883P proj. act.

Hi Guern View Levi Drone A2A2

USA000097004646 94GU959
 04/22 USDA GPTA +398M -0.04% +11F -0.01% +11P
 -0.3DPR +3.0PL +157NM\$ 52NM%ile +155CM\$ 70% Rel
 3.07SCS +0.6SCR -0.90HCR 41% Rel -0.90CCR 42% Rel
 -0.30LIV 41% Rel -0.10GL 79% Rel 0.10EFC 38% Rel
 AGA 04/22 PTAT +1.2 +0.8UDC +1.9FLC 64%Rel PTI +61

Thurston Farms Primitime Trixie A2A2

840003126794988 Appraisal: EX 92 @ 3-07 (EEEE)
 04/22 USDA GPTA +786M -0.25% -10F -0.22% -15P
 -2.2DPR -1.1PL -254NM\$ 3NM%ile -277CM\$ 61% Rel
 3.05SCS-0.80HCR 26% Rel -3.60CCR 31% Rel
 -2.80LIV 28% Rel 1.30GL 37% Rel 2.70EFC 29% Rel
 2 Rec YDev: -1800M -151F -211P
 3 App 04/22 PTAT +1.2 +0.4UDR +1.5FLC 58%Rel CPI -34
 1-10 276D 3X 13584M 5.2% 707F 3.3% 443P 103
 2-09 305D 3X 21122M 4.0% 835F 3.3% 700P DHIA
 Unanimous All-American Yearling in Milk 2019
 Honorable Mention All-American Sr. 2-Year-Old 2020
 Honorable Mention All-American Sr. 3-Year-Old 2021
 Grand Champion NJS-Madison 2019
 Reserve Intermediate Champion NGS-Madison 2019

- 🐾 All-American Spring Calf 2021
- 🐾 Junior All-American Spring Calf 2021
- 🐾 Reserve Jr. Champion NJS-Madison '21
- 🐾 1st Spring Calf NGS & NJS Madison '21
- 🐾 1st Spring Yearling NE Spring Show '22

3rd - 4th dams:

Knapps Ace Tamera EX-93

9-07 365D 2X 32350M 4.2% 1351F 3.2% 1036P
 Lifetime: 178720M 4.4% 7847F 3.4% 6004P
 24 Excellent Daughters!

Sunrise Luxury Tami EX-93

3-10 365D 2X 28480M 4.2% 1198F 3.2% 907P
 Lifetime: 151070M 4.0% 6087F 3.2% 4888P

Keenan Thygesen, VT & Hannah Hurst, OH
 937.672.0343



Dairyman Profit 3825 Japan VG-88
Dam of Lot 10



Choice: *Tsunami x Japan*

Selling first choice of five heifer calves due late August & early September 2022 sired by Tsunami and out of Dairyman Profit 3825 Japan. Calves will be genomic tested prior to choice. Choice must be made by time youngest calf is 60 days of age.

PA: +447M +0.08% +35F +0.04% +21P +444CM\$ +436NM\$
+1.0PTAT +1.2UDC +1.5FLC +1.1DPR +4.0PL +116CPI 2.79SCS

A2A2 by parentage

*Will rank in the top 3 CPI
Heifers - April 2022!*

Coulee Crest Tsunami-ETV A2A2

840003214098840 200GU124
04/22 USDA GPTA +571M +0.07% +39F +0.02% +23P
-0.5DPR +2.2PL +391NM\$ 94NM%ile +396CM\$ 48% Rel
2.90SCS -1.30HCR 27% Rel -1.30CCR 30% Rel
1.10LIV 26% Rel 0.80GL 31% Rel 1.40EFC 27% Rel
AGA 04/22 PTAT +1.1 +1.3UDC +1.7FLC 47%Rel PTI +108

Dairyman Profit 3825 Japan A2A2

840003143321971 Appraisal: VG 88 @ 3-06 (EVVVV)
04/22 USDA GPTA +323M +0.09% +31F +0.05% +19P
+2.6DPR +5.8PL +480NM\$ 99NM%ile +492CM\$ 63% Rel
2.68SCS 1.10HCR 28% Rel 3.70CCR 35% Rel
3.90LIV 27% Rel -0.30GL 33% Rel 0.40EFC 28% Rel
2 Rec YDev: +265M +58F +30P
3 App 04/22 PTAT +0.8 +1.1UDR +1.3FLC 67%Rel CPI +123
1-10 283D 3X 15320M 5.0% 771F 3.8% 582P 101
2-10 365D 3X 22170M 5.8% 1295F 3.8% 840P DHIA
#2 CPI Cow April 2022
Dam of JRUE at Guernsey Gold Sires
Dam of #5 & #23(T) CPI Heifers April 2022

Coulee Crest Toby Keith-ET A2A2

840003012927834 551GU908
04/22 USDA GPTA +123M +0.13% +29F +0.05% +13P
+0.0DPR +2.2PL +338NM\$ 88NM%ile +346CM\$ 55% Rel
2.86SCS -1.60HCR 34% Rel -0.80CCR 38% Rel
0.80LIV 31% Rel 0.40GL 43% Rel 2.40EFC 33% Rel
AGA 04/22 PTAT +0.4 +0.1UDC +0.8FLC 54%Rel PTI +61

Coulee Crest Pilot Lava-ET A2A2

USA000097000835 Appraisal: EX 90 @ 5-04 (EEVEV)
5-04 305D 3X 27950M 5.7% 1581F 3.6% 1006P 93

Dairyman Logo Profit A2A2

840003009973877 49GU229
04/22 USDA GPTA +235M +0.01% +13F +0.00% +8P
+1.8DPR +2.4PL +231NM\$ 58NM%ile +236CM\$ 86% Rel
2.79SCS 0.30HCR 43% Rel 2.80CCR 56% Rel
3.10LIV 37% Rel 0.10GL 58% Rel -3.00EFC 43% Rel
AGA 04/22 PTAT +0.0 +0.5UDC +1.0FLC 82%Rel PTI +64

Dairyman VIP 2512 Jazzer A2A2

840003124608098 Appraisal: + 81 @ 5-10 (V+VF+)
1-08 290D 3X 16890M 5.2% 877F 3.9% 667P 93
2-07 295D 3X 22770M 5.0% 1131F 3.8% 869P 94
3-07 365D 3X 28060M 5.4% 1523F 3.9% 1101P DHIA
5-02 318D 2X 18170M 5.7% 1032F 4.0% 718P DHIA
6-03 328D 3X 23470M 6.2% 1463F 3.8% 893P 104
1602D 109570M 5.5% 6041F 3.9% 4257P LIFE
Gold Star Dam - 2018
Dtr: DAIRYMAN COPPER 3443 JIGGLES 87 @ 4-06 (88/88)
3-09 332D 3X 19620M 5.9% 1148F 3.8% 736P 104
Gold Star Dam - 2022

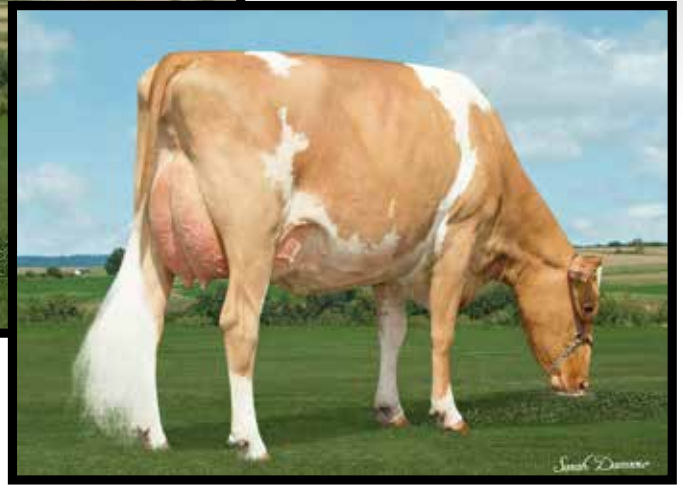

Coulee Crest Pilot Lava-ET EX-90

Dam of Lot 11; Maternal Sister to Lot 12



Choice: Newton x Lava

Selling first choice of seven (7) Newton x Lava heifer calves due 7/1/22. A2A2 by extended parentage
Choice must be made by time youngest calf is 60 days of age.

PA: +651M +0.03% +35F +0.01% +23P +382CM\$ +378NM\$
+0.6PTAT +1.3UDC +1.4FLC +1.2DPR +2.4PL +112CPI 2.76SCS

*Will rank in the top 3 CPI
Heifers - April 2022!*

Ripley Farms Jag Newton A2A2

840003130939306 7GU470

04/22 USDA GPTA +298M +0.01% +15F +0.01% +12P
+3.4DPR +5.0PL +393NM\$ 94NM%ile +399CM\$ 78% Rel
2.78SCS -0.25CR 0.90HCR 38% Rel 3.50CCR 49% Rel
2.40LIV 35% Rel 0.00GL 91% Rel 1.40EFC 40% Rel
AGA 04/22 PTAT -0.1 +0.5UDC +0.5FLC 68%Rel PTI +81

Coulee Crest Pilot Lava-ET

USA000097000835 Appraisal: EX 90 @ 5-04 (EEVEV)
04/22 USDA GPTA +1003M +0.05% +55F +0.00% +34P
-1.0DPR -0.2PL +362NM\$ 96NM%ile +364CM\$ 64% Rel
2.98SCS -0.20HCR 30% Rel -1.10CCR 37% Rel
0.20LIV 29% Rel 0.90GL 41% Rel 3.10EFC 31% Rel
3 Rec YDev: +1604M +144F +79P
3 App 04/22 PTAT +1.3 +2.0UDR +2.2FLC 66%Rel CPI +143
2-11 365D 3X 27590M 5.6% 1558F 3.6% 997P DHIA
4-01 365D 3X 27730M 5.8% 1618F 3.9% 1071P DHIA
5-04 305D 3X 27950M 5.7% 1581F 3.6% 1006P 93

#1 CPI Cow April 2022

Dam of #1 & #2 Genomic Young Sires

Dam of the top 3 CPI Heifers, April 2022

Nom. Junior All-American Senior Three-Year-Old 2019

Res. Int. & Grand Champion WI State Jr. Show 2019

Coulee Crest LLC, WI
608.654.7555

Springhill Jokes Jaguar-ET A2A2

USA000068031529 7GU458

04/22 USDA GPTA +66M -0.03% -3F -0.04% -4P
+0.3DPR +1.6PL +74NM\$ 29NM%ile +76CM\$ 92% Rel
2.75SCS -1.40HCR 48% Rel -0.50CCR 70% Rel
1.90LIV 46% Rel 1.90GL 96% Rel 0.50EFC 52% Rel
AGA 04/22 PTAT +0.3 +1.0UDC +0.3FLC 91%Rel PTI +12

Lang Haven Alstar Nae-ET A2A2

USA000068045949 Appraisal: 86 @ 3-07 (86/85)

4-03 365D 3X 27880M 4.0% 1123F 3.2% 886P DHIA

Lindrian Grumpy Pilot-ET A2A2

CAN000011632409 200GU307

04/22 USDA GPTA -391M +0.10% +0F +0.05% -4P
+0.3DPR +0.4PL +52NM\$ 29NM%ile +63CM\$ 87% Rel
2.71SCS -0.70HCR 46% Rel 0.30CCR 64% Rel
1.30LIV 42% Rel 2.40GL 91% Rel 0.60EFC 46% Rel
AGA 04/22 PTAT +0.6 +1.5UDC +1.4FLC 82%Rel PTI +30

Coulee Crest Laredo Lalita-ET A2A2

USA000068039047 Appraisal: 84 @ 4-06 (82/84)

1-09 365D 3X 22370M 5.4% 1216F 3.7% 824P DHIA
3-02 365D 3X 29720M 5.6% 1652F 3.7% 1094P DHIA
4-05 333D 3X 23610M 5.4% 1275F 3.7% 867P 94
5-06 358D 3X 26720M 5.5% 1458F 3.6% 975P 94
6-07 365D 3X 30500M 5.9% 1786F 3.8% 1146P DHIA
2150D 153860M 5.6% 8602F 3.7% 5756P LIFE

Gold Star Dam - 2020



Coulee Crest Nick Lorilyu EX-91

Maternal Sister to Dam of Lot 12



Flambeau Manor Decision Lori-ET EX-90

Granddam of Lot 12; 3rd Dam of Lot 11



Coulee Crest Theo *Lolita-ETV*

840003214098791 Born: 12-04-2021 Tattoo LE P380
 04/22 USDA GPTA +217M +0.19% +43F +0.03% +13P
 +1.0DPR +2.1PL +427NM\$ 98NM%ile +435CM\$ 44% Rel
 2.78SCS 0.20HCR 27% Rel 0.90CCR 30% Rel
 1.50LIV 27% Rel -0.30GL 30% Rel 2.00EFC 27% Rel
 0 App 04/22 PTAT +0.6 +1.1UDR +0.3FLC 44%Rel CPI +90

A2A2

#23(T) CPI Heifer April 2022

Ripley Farms Network C Theo A2A2

840003146571505 6GU112
 04/22 USDA GPTA -103M +0.20% +31F +0.04% +4P
 +1.5DPR +4.6PL +469NM\$ 99NM%ile +480CM\$ 51% Rel
 2.68SCS -1.05CR 0.50HCR 29% Rel 1.20CCR 33% Rel
 2.20LIV 29% Rel 0.00GL 39% Rel 3.10EFC 30% Rel
 AGA 04/22 PTAT +0.5 +0.6UDC +1.4FLC 48%Rel PTI +78

Coulee Crest Laredo Lalita-ET A2A2

USA000068039047 Appraisal: 84 @ 4-06 (82/84)
 04/22 USDA GPTA +905M +0.12% +63F -0.01% +28P
 -0.3DPR +0.9PL +374NM\$ 97NM%ile +373CM\$ 69% Rel
 3.04SCS 0.40HCR 35% Rel 0.20CCR 45% Rel
 0.20LIV 36% Rel -0.50GL 45% Rel 3.20EFC 37% Rel
 5 Rec YDev: +1676M +130F +62P
 3 App 04/22 PTAT +0.3 +0.6UDR -0.3FLC 70%Rel CPI +106
 6-07 365D 3X 30500M 5.9% 1786F 3.8% 1146P DHIA
 2150D 153860M 5.6% 8602F 3.7% 5756P LIFE

Gold Star Dam - 2020

Dtr: COULEE CREST PILOT LAVA-ET 90 @ 5-04 (88/91)
 4-01 365D 3X 27730M 5.8% 1618F 3.9% 1071P DHIA
 #1 CPI Cow April 2022

Dam of HURRICANE at STGenetics & TSUNAMI at Semex

Coulee Crest LLC, WI
 608.654.7555

Lang Haven Judgment Net Worth-ET A2A2

USA000078006591 14GU331
 04/22 USDA GPTA -536M +0.20% +9F +0.08% -5P
 +1.5DPR +4.0PL +270NM\$ 58NM%ile +278CM\$ 76% Rel
 2.89SCS 0.20HCR 35% Rel 1.60CCR 46% Rel
 2.20LIV 36% Rel -1.60GL 76% Rel 1.00EFC 39% Rel
 AGA 04/22 PTAT +0.1 +0.4UDC -0.1FLC 68%Rel PTI +28

Ripley Farms DL C Tillie-TW A2A2

USA000068033397 Appraisal: 88 @ 3-04 (90/87) Gold Star Dam
 3-01 365D 3X 22680M 4.8% 1099F 3.4% 766P DHIA

Oak Knob Maxie Laredo A1A2

USA000068018049 54GU455
 04/22 USDA GPTA +229M +0.11% +30F +0.00% +7P
 +0.3DPR +0.9PL +261NM\$ 58NM%ile +258CM\$ 95% Rel
 3.11SCS 0.50HCR 58% Rel 0.00CCR 83% Rel
 1.60LIV 59% Rel -0.40GL 97% Rel 4.10EFC 63% Rel
 AGA 04/22 PTAT -0.1 +1.0UDC -0.1FLC 95%Rel PTI +56

Flambeau Manor Decision Lori-ET A2A2

USA000068012709 Appraisal: 90 @ 8-02 (88/90)
 2-00 305D 3X 24725M 5.7% 1403F 3.0% 749P HIA
 3-09 365D 3X 44250M*5.9% 2600F*3.0% 1313P* 94
 6-10 365D 3X 26920M 5.6% 1497F 2.8% 766P DHIA
 2328D 184340M 5.4% 10017F 3.3% 6002P LIFE
 Gold Star Dam - 2013

Dtr: COULEE CREST NICK LORILYN 91 @ 5-00 (90/91)
 3-05 365D 3X 42440M*5.3% 2254F*3.1% 1298P* DHIA

3rd - 6th dams:

Flambeau Manor Enhancer Lana EX-92

Gold Star Dam - 2001

5-10 365D 2X 30271M 5.4% 1645F 3.2% 968P

Lifetime: 130421M 4.9% 6454F 3.3% 4293P

Flambeau Manor Vol Laura EX-90

Gold Star Dam - 1992

Flambeau Manor Leslie EX-90

Gold Star Dam - 1992

Flambeau Manor Laurel GP-80

Gold Star Dam - 1992

6-01 357D 2X 21602M 4.5% 974F 3.7% 792P

Lifetime: 167770M 4.6% 7639F 3.7% 6168P



Rozelyu Aaron Villa EX-94 2E
Dam of Lot 13



Rozelyu Gotcha Villamae EX-92 2E
Maternal Sister to Lot 13



Choice: *Villa Calves*

Selling a choice of eight (8) calves: Four James Dean calves born April '22, Two Tsunami calves due June-July '22, One Theo calf due June '22 and One London calf born May '22. Choice must be made by time youngest calf is 120 days of age. All calves will be genomic tested prior to choice.

All are A2A2 by parentage

PA CPI by mating:
Tsunami +115 - Top 3!
Theo +100 - Top 10!
London +98 - Top 10!
James Dean +94 - Top 20!

Rozelyn Aaron Villa A2A2

USA000068042242 Appraisal: EX 94 @ 10-05 (EEEE) 2E
04/22 USDA GPTA +203M +0.23% +51F +0.09% +22P
-0.6DPR +2.6PL +442NMS 98NM%ile +455CMS 68% Rel
2.83SCS 0.50HCR 36% Rel -0.90CCR 44% Rel
-0.10LIV 40% Rel 0.80GL 39% Rel 2.60EFC 38% Rel
5 Rec YDev: +856M +95F +49P
3 App 04/22 PTAT +1.3 +1.7UDR +2.1FLC 72%Rel CPI +122
2-00 350D 2X 19580M 5.0% 987F 3.5% 691P 101
3-01 365D 2X 23380M 5.2% 1225F 3.6% 841P 101
4-06 331D 2X 24420M 5.2% 1269F 3.6% 891P 101
5-07 365D 2X 26110M 5.3% 1384F 3.8% 997P 101
6-09 365D 2X 23900M 5.6% 1330F 3.9% 933P 102
9-03 365D 2X 25010M 5.3% 1321F 3.7% 915P 99
2617D 163750M 5.4% 8778F 3.8% 6190P LIFE
Gold Star Dam - 2016 Former #2 CPI Cow
Total Performance Cow NGS-Puyallup 2016, 2017 & 2018
1st Five-Year-Old NGS-Puyallup 2016
Dtrs: ROZELYN GOTCHA VILLAMAE 92 @ 7-00 (92/93)
5-03 318D 2X 19610M 5.5% 1082F 3.7% 724P 100
#84(T) CPI Cow April 2022
1st Junior Three-Year-Old NGS-Puyallup 2018
ROZELYN L MAN VIANNE 91 @ 4-02 (92/90)
3-06 365D 2X 20170M 5.3% 1076F 3.9% 794P 100
ROZELYN BEAU VELLA-ET 85 @ 3-04 (87/83)

Sniders Option Aaron-ET A2A2

USA000000604670 7GU395
04/22 USDA GPTA +150M +0.16% +35F -0.01% +4P
-3.5DPR -0.3PL +114NMS 29NM%ile +115CMS 99% Rel
2.93SCS 0.30HCR 82% Rel -5.60CCR 96% Rel
-3.10LIV 87% Rel 1.50GL 99% Rel 3.50EFC 89% Rel
AGA 04/22 PTAT +0.8 +1.1UDC +0.9FLC 99%Rel PTI +34

Rozelyn Samson Vienna A2A2

USA000068018724 Appraisal: 91 @ 8-03 (88/93)
1-11 323D 2X 15730M 4.9% 770F 3.5% 554P 101
2-11 365D 2X 18920M 5.0% 951F 3.6% 687P 102
4-01 310D 2X 21340M 5.3% 1136F 3.5% 751P 102
5-02 365D 2X 24330M 5.3% 1290F 3.6% 866P 101
6-05 357D 2X 25240M 5.3% 1330F 3.5% 885P 102
7-06 365D 2X 26530M 5.1% 1362F 3.6% 951P 101
8-08 365D 2X 25370M 5.3% 1351F 3.6% 924P 102
10-00 365D 2X 22710M 5.5% 1245F 3.8% 867P 101
2925D 185590M 5.3% 9750F 3.6% 6705P LIFE



Kuapps HP MB Prada Tammy-ET EX-93 2E

Granddam of Lot 14; Maternal Family of Lots 15-18



Balmoral Excalibur Tokyo

840003241772991 Born: 07-21-2021
 04/22 USDA GPTA +641M -0.09% +14F +0.00% +21P
 -2.0DPR +0.1PL +122NM\$ 67NM%ile +124CM\$ 44% Rel
 2.95SCS-1.40HCR 34% Rel -3.30CCR 30% Rel
 -1.80LIV 27% Rel 0.30GL 29% Rel 0.90EFC 28% Rel
 0 App 04/22 PTAT +0.6 +0.2UDR +0.6FLC 44%Rel CPI +35

A2A2 by parentage

Potential 6th Generation Excellent!

Marodore Aarons Levi-ET A2A2

USA000068025119 7GU438
 04/22 USDA GPTA -201M -0.03% -15F -0.02% -11P
 +0.9DPR +2.6PL -18NM\$ 23NM%ile -20CM\$ 97% Rel
 2.98SCS 0.50HCR 66% Rel -0.20CCR 88% Rel
 -0.10LIV 66% Rel -0.60GL 99% Rel 4.00EFC 75% Rel
 AGA 04/22 PTAT +0.8 +0.5UDC +0.9FLC 97%Rel PTI +0

Beechgroves Evita 5

GBR000000450942 Appraisal: VG-86 GBR

Lang Haven Grumpy Novak A2A2

USA000068042542 7GU446
 04/22 USDA GPTA +816M -0.08% +23F -0.03% +22P
 -3.1DPR +0.5PL +215NM\$ 58NM%ile +212CM\$ 96% Rel
 3.03SCS -3.80HCR 69% Rel -4.50CCR 84% Rel
 0.60LIV 57% Rel 2.90GL 98% Rel 5.10EFC 67% Rel
 AGA 04/22 PTAT +0.4 +0.4UDC +0.0FLC 96%Rel PTI +36

Knapps HP MB Prada Tammy-ET A1A2

840003012938705 Appraisal: EX 93 @ 7-11 (EEEE) 2E
 2-03 365D 3X 22960M 4.5% 1044F 3.3% 769P DHIA
 3-10 365D 3X 24130M 4.3% 1027F 3.4% 826P DHIA
 5-04 365D 2X 35020M 4.2% 1472F 3.2% 1136P DHIA
 7-07 365D 2X 21792M 5.9% 1282F 3.4% 743P 93
 2052D 140097M 4.7% 6604F 3.4% 4806P LIFE
 Junior All-American & HM All-American 5-Year-Old 2019
 Res. Jr. All-American & HM All-American Sr. 3-Year-Old 2017
 Nominated All-American Lifetime Production Cow 2021
 National Total Performance Cow 2021
 Total Performance Cow NGS Louisville 2019 & 2021
 Dtr: HP MB TRIBUTE TO BALMORAL 88 @ 6-02 (88/85)
 4-05 365D 2X 21620M 4.5% 973F 3.6% 768P DHIA

Beechgroves Excalibur A2A2

GBR281005701400 522GU903
 04/22 USDA GPTA +65M +0.11% +23F +0.04% +10P
 -0.8DPR +0.7PL +117NM\$ 29NM%ile +122CM\$ 50% Rel
 2.98SCS 0.00HCR 32% Rel -2.10CCR 38% Rel
 -0.80LIV 34% Rel -0.10GL 38% Rel 0.60EFC 34% Rel
 AGA 04/22 PTAT +0.8 +0.0UDC +1.9FLC 48%Rel PTI +53

Balmoral Novak Tammylicious A2A2

USA000097004461 Appraisal: EX 90 @ 4-08 (EEVVE)
 04/22 USDA GPTA +1034M -0.13% +23F -0.04% +27P
 -2.7DPR +0.5PL +237NM\$ 87NM%ile +234CM\$ 63% Rel
 3.03SCS -1.90HCR 34% Rel -3.50CCR 40% Rel
 -0.90LIV 32% Rel 1.50GL 42% Rel 3.30EFC 35% Rel
 2 Rec YDev: +2910M +71F +88P
 2 App 04/22 PTAT +1.2 +1.3UDR +1.0FLC 65%Rel CPI +64
 2-09 365D 2X 21990M 4.0% 869F 3.5% 762P DHIA
 4-00 305D 2X 22,369M 4.0% 1128F 3.2% 720P Proj. Act.
 3rd Junior Three-Year-Old OH Summer Dairy Show 2020
 #164(T) CPI Cow April 2022

3rd - 5th dams:

Knapps Regis Tamesty-ET EX-90

3-00 365D 2X 29690M 4.9% 1459F 3.4% 997P

Knapps Ace Tamera EX-93

9-07 365D 2X 32350M 4.2% 1351F 3.2% 1036P

Lifetime: 178720M 4.4% 7847F 3.4% 6004P

Twenty-Four Excellent Daughters

Sunrise Luxury Tami EX-93

3-10 365D 2X 28480M 4.2% 1198F 3.2% 907P

Lifetime: 151070M 4.0% 6087F 3.2% 4888P

Alex & Mary Richardson, OH

419.564.4761



Knapps Regis Tambourine-ET EX-95

Dam of Lot 15; Full Sister to 3rd Dam of Lot 14

Knapps A Pie Tambi-Lex-ETV

Full Sister to Lot 15



Knapps AP Tokyo-ETV

USA000097009753 Born: 03-16-2020 Tattoo LE K352 RE K352
 PA: +134M -0.17% -23F -0.05% -4P -86CM\$ -85NM\$
 +0.7PTAT +0.9UDC +1.3FLC -1.7DPR +1.7PL -14CPI 2.83SCS

Selling Fresh & Open

Indian Acres American Pie A2A2

USA000068016348 31GU618
 04/22 USDA GPTA +2M -0.17% -29F -0.04% -7P
 -1.6DPR +3.0PL -68NM\$ 11NM%ile -66CM\$ 98% Rel
 2.75SCS -3.70HCR 68% Rel -2.90CCR 90% Rel
 0.60LIV 71% Rel 0.80GL 97% Rel -6.30EFC 77% Rel
 AGA 04/22 PTAT +0.2 +0.4UDC +2.3FLC 97%Rel PTI -13

Knapps Regis Tambourine-ET

04/22 USDA GPTA +266M -0.16% -17F -0.06% -1P
 -1.8DPR +0.4PL -102NM\$ 18NM%ile -105CM\$ 83% Rel
 2.90SCS-1.20HCR 32% Rel -3.30CCR 56% Rel
 -2.10LIV 45% Rel 1.20GL 59% Rel -3.40EFC 46% Rel
 4 Rec YDev: +931M -4F +9P
 3 App 04/22 PTAT +1.2 +1.3UDR +0.2FLC 82%Rel CPI -18
 USA000068023077 Appraisal: 95 @ 7-04 (95/94)
 2-02 359D 2X 20840M 4.4% 914F 3.1% 643P 97
 3-03 365D 2X 23960M 4.6% 1105F 3.2% 770P DHIA
 4-05 365D 2X 30700M 5.0% 1537F 3.1% 943P DHIA
 6-10 365D 2X 40160M*5.1% 2055F*3.3% 1338P* DHIA
 2475D 190040M 7.5% 14236F 5.0% 9483P LIFE
 Dtrs: KNAPPS MENTOR TAMBORET 94 @ 6-06 (94/95)
 6-02 305D 2X 23890M 5.0% 1190F 3.5% 832P 96
Junior All-American Aged Cow 2017
 KNAPPS FAYETTE TAMBAYA 92 @ 4-00 (92/91)
 3-07 338D 2X 19560M 5.3% 1035F 3.6% 698P DHIA
HM Jr. All-American & Nom. All-American Sr. 3-Year-Old 2017
 KNAPPS FAYETTE TAMBIRAE-ETV 90 @ 5-00 (91/87)
 KNAPPS SKODA LM TEMPEST-ETV 86 @ 3-01 (85/87)

Lauden Knapp, IA
 563.590.5754

Idle Gold E Challenge-ET A2A2

USA000000604268 1GU418
 04/22 USDA GPTA -553M +0.16% +1F +0.10% -2P
 +1.0DPR +0.9PL +128NM\$ 29NM%ile +139CM\$ 98% Rel
 2.87SCS -2.90HCR 81% Rel 1.20CCR 94% Rel
 -0.70LIV 86% Rel -0.20GL 99% Rel -7.10EFC 88% Rel
 AGA 04/22 PTAT -0.3 -0.4UDC -0.3FLC 98%Rel PTI -8

Indian Acres MM Pistachio Pie

USA000003076310 Appraisal: 94 @ 5-00 (95/90)
 4-10 365D 2X 26187M 5.1% 1330F 3.6% 939P 99

Marodore Enhancer Regis-ET

USA000000603223 14GU280
 04/22 USDA GPTA +677M -0.12% +9F -0.10% +4P
 -2.4DPR -3.6PL -195NM\$ 11NM%ile -206CM\$ 97% Rel
 3.09SCS -0.30HCR 62% Rel -3.00CCR 90% Rel
 -5.50LIV 78% Rel 1.30GL 96% Rel -0.90EFC 80% Rel
 AGA 04/22 PTAT -0.2 -0.3UDC -2.7FLC 97%Rel PTI -47

Knapps Ace Tamera

USA0000068006299 Appraisal: 93 @ 9-07 (91/92)
 2-07 365D 2X 19960M 4.7% 935F 3.4% 670P DHIA
 3-08 365D 2X 24510M 4.3% 1044F 3.2% 786P DHIA
 5-06 365D 2X 24830M 4.6% 1146F 3.3% 809P DHIA
 9-07 365D 2X 32350M 4.2% 1351F 3.2% 1036P DHIA
 3038D 178720M 4.4% 7847F 3.4% 6004P LIFE

Twenty-Four Excellent Daughters!

MORE "TAMBOURINE" DAUGHTERS:

KNAPPS PRADA TAMBILIQUE-ET 87 @ 3-02 (89/87)
 1-11 365D 2X 20070M 5.0% 1004F 3.4% 692P DHIA
Nominated All-American Yearling in Milk 2016
 KNAPPS PRADA TAMBIL LOVE-ET 87 @ 3-01 (87/86)
 5-00 347D 2X 30900M 5.0% 1544F 3.3% 1026P 94
Honorable Mention All-American 2015 & 2016
 KNAPPS A PIE TAMBIL-LEX-ETV
 1-11 365D 2X 25490M 4.2% 1063F 3.2% 805P DHIA
Unanimous All-American Jr. Two-Year-Old 2018
 KNAPPS APIE TEA ROSE-ETV 85 @ 4-03 (84/84)
 2-06 365D 2X 21390M 4.3% 926F 3.3% 702P DHIA
Nominated All-American Fall Yearling 2019
 KNAPPS COPPER TRIPLE CROWN-ETV 90 @ 4-02 (90/87)
Nominated All-American Yearling in Milk 2019
 KNAPPS APIE IM THE ONE-ETV 85 @ 3-06 (86/81)
 2-06 365D 2X 17560M 5.0% 879F 3.3% 581P DHIA
 KNAPPS PIE TRANSMIT QUEEN-ETV 88 @ 3-06 (88/90)
 2-05 365D 2X 17250M 5.2% 904F 3.5% 599P DHIA
 KNAPPS LADYSMAN TIGGER-ETV 90 @ 3-03 (92/87)
Nominated All-American Spring Calf 2018
 KNAPPS LADYSMAN TAMSIN-ETV 91 @ 3-03 (94/89)
 2-10 365D 2X 22190M 4.8% 1067F 3.6% 795P DHIA
 KNAPPS COPPER TAMPA-ETV 86 @ 2-05 (86/82)
 2-02 365D 2X 23610M 4.8% 1126F 3.2% 756P DHIA
Member, Unanimous All-American Produce of Dam 2021
 KNAPPS AP TWO DOZEN ROSES-ETV 85 @ 2-01 (84/88)
 1-10 365D 2X 20770M 5.1% 1051F 3.7% 763P DHIA

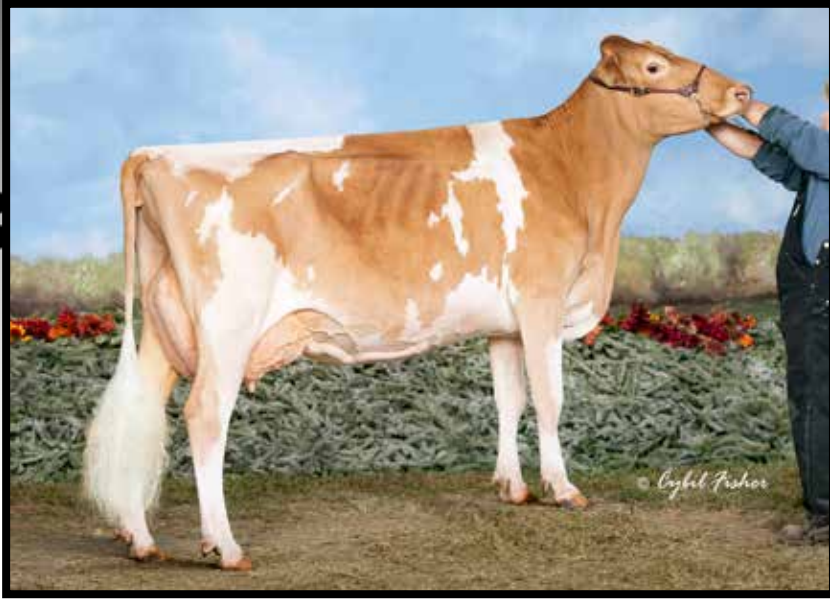

Kuapps Hillpoint Pie Teacup-ET EX-94

Dam of Lot 16; Mat. Sister to Granddam of Lot 15



Kuapps Ace Tea Party-ET VG-85

Maternal Sister to Lot 16



Kuapps Paokie Tressa-ETV EX-92

Maternal Sister to Lot 16



Choice: *James Deau x Teacup*

Selling first choice of four (4) heifer calves due in December 2022 sired by James Dean and out of Knapps Hillpoint Pie Teacup-ET. Choice must be made by time youngest calf is 60 days of age.

PA: +208M -0.04% +1F +0.01% +9P +152CM\$ +147NM\$
+1.0PTAT +1.2UDC +1.8FLC -0.7DPR +2.9PL +47CPI 2.81SCS

Springhill James Dean-ETV A2A2

840003151591428 551GU911
04/22 USDA GPTA -218M +0.16% +17F +0.06% +4P
-0.9DPR +2.3PL +148NM\$ 47NM%ile +159CM\$ 52% Rel
2.79SCS -0.80HCR 28% Rel -2.20CCR 31% Rel 1.00LIV
27% Rel -0.10GL 30% Rel -2.40EFC 29% Rel
AGA 04/22 PTAT +1.2 +1.9UDC +2.1FLC 51%Rel PTI +66

Knapps Hillpoint Pie Teacup-ET

USA000068026559 Appraisal: EX 94 @ 12-02 (VEEEE)
04/22 USDA PTA +633M -0.24% -15F -0.04% +13P
-0.5DPR +3.4PL +145NM\$ 71NM%ile +145CM\$ 63% Rel
2.82SCS -1.50HCR 23% Rel -1.50CCR 36% Rel
0.20LIV 29% Rel 0.20GL 37% Rel -2.70EFC 29% Rel
5 Rec YDev: +1722M -14F +35P
3 App 04/22 PTAT +0.8 +0.5UDR +1.4FLC 64%Rel CPI +26
1-11 363D 2X 26160M 4.1% 1083F 3.0% 796P 96
3-00 365D 2X 29760M 4.4% 1295F 3.1% 928P DHIA
4-03 365D 2X 29470M 4.1% 1210F 3.0% 890P DHIA
5-07 365D 2X 34040M 4.9% 1653F 3.0% 1015P DHIA
7-04 360D 2X 29980M 4.1% 1244F 3.3% 990P 97
8-05 365D 2X 33380M 4.4% 1455F 3.2% 1081P DHIA
10-04 365D 2X 23730M 4.3% 1010F 3.4% 812P DHIA
11-06 365D 2X 39110M*5.1% 2003F*3.3% 1283P* DHIA
3587D 286380M 4.4% 12734F 3.2% 9299P LIFE
Res. Junior All-American & HM All-American Jr. 2-Year-Old '11
Honorable Mention Junior All-American Jr. 3-Year-Old 2012
Member, All-American Produce of Dam & Best 3 Females 2011

Austin & Lauden Knapp, IA
563.590.5754

Idle Gold A Herald-P A2A2

USA 000097002947 54GU499
04/22 USDA GPTA -305M +0.10% +4F +0.07% +2P
-0.3DPR +1.0PL +40NM\$ 29NM%ile +50CM\$ 68% Rel
2.80SCS 0.60HCR 30% Rel -1.10CCR 33% Rel
-0.40LIV 26% Rel 0.10GL 27% Rel -0.70EFC 26% Rel
AGA 04/22 PTAT +0.7 +0.9UDC +1.6FLC 64%Rel PTI +33

Springhill Mentor Jazzy-ET A2A2

USA000068031553 Appraisal: EX 95 @ 6-09 (EEEE)
4-06 365D 2X 34720M 5.2% 1799F 3.6% 1260P* DHIA

Indian Acres American Pie A2A2

USA000068016348 31GU618
04/22 USDA GPTA +2M -0.17% -29F -0.04% -7P
-1.6DPR +3.0PL -68NM\$ 11NM%ile -66CM\$ 98% Rel
2.75SCS -3.70HCR 68% Rel -2.90CCR 90% Rel
0.60LIV 71% Rel 0.80GL 97% Rel -6.30EFC 77% Rel
AGA 04/22 PTAT +0.2 +0.4UDC +2.3FLC 97%Rel PTI -13

Sunrise Luxury Tami

USA000003068188 Appraisal: 93 @ 5-04 (92/92)
2-02 311D 2X 14630M 3.9% 571F 3.2% 474P 98
3-10 365D 2X 28480M 4.2% 1198F 3.2% 907P DHIA
5-00 307D 2X 25280M 3.8% 961F 3.1% 793P 93
5-11 365D 2X 26130M 3.8% 989F 3.2% 848P DHIA
7-00 365D 2X 24680M 4.0% 992F 3.2% 796P DHIA
2395D 151070M 4.0% 6087F 3.2% 4888P LIFE
Dtr: KNAPPS ACE TAMERA 93 @ 9-07 (91/92)
9-07 365D 2X 32350M 4.2% 1351F 3.2% 1036P DHIA

DAUGHTERS OF "TEACUP"

KNAPPS REGIS TEABELLE 90 @ 4-07 (88/88)
2-07 365D 2X 23820M 4.6% 1101F 3.1% 740P DHIA
HM Junior All-American Spring Calf 2012
KNAPPS ACE TEA PARTY-ET 85 @ 2-04 (84/83)
All-American Yearling in Milk 2017
KNAPPS ROL TEA KETTLE
1-09 352D 2X 23570M 4.1% 969F 2.9% 683P 95
Nominated Junior All-American Summer Yearling 2017
KNAPPS PAOKIE TRESSA-ETV 92 @ 5-01 (92/91)
4-06 305D 2X 29120M 3.4% 983F 3.3% 962P 96
Nominated All-American Senior Two-Year-Old 2019



Thurston Farms Primetime Trixie EX-92
 Dam of Lots 9 & 17; Full Sister to Lot 18



Heritage Brook AP Tinsel-ETV
 Nominated Jr. All-American Winter Calf 2021
 Maternal Sister to Lots 9 & 17



Heritage Brook Lb Trillium-ET VG-87
 All-American Spring Calf 2020
 Maternal Sister to Lots 9 & 17



Heritage Brook JD Tripple-ETV

840003227859491 Born: 10-26-2021 Tag # 6308
 04/22 USDA GPTA +460M -0.12% +0F -0.10% -2P
 -1.5DPR +0.3PL -69NM\$ 23NM%ile -76CM\$ 44% Rel
 2.94SCS-0.90HCR 24% Rel -2.80CCR 27% Rel
 -1.50LIV 25% Rel 0.90GL 26% Rel 0.50EFC 26% Rel
 0 App 04/22 PTAT +1.2 +1.0UDR +0.8FLC 43%Rel CPI +4

A2A2

Idle Gold A Herald-P A2A2

USA 000097002947 54GU499
 04/22 USDA GPTA -305M +0.10% +4F +0.07% +2P
 -0.3DPR +1.0PL +40NM\$ 29NM%ile +50CM\$ 68% Rel
 2.80SCS 0.60HCR 30% Rel -1.10CCR 33% Rel
 -0.40LIV 26% Rel 0.10GL 27% Rel -0.70EFC 26% Rel
 AGA 04/22 PTAT +0.7 +0.9UDC +1.6FLC 64%Rel PTI +33

Springhill Mentor Jazzy-ET A2A2

USA000068031553 Appraisal: EX 95 @ 6-09 (EEEE)
 4-06 365D 2X 34720M 5.2% 1799F 3.6% 1260P* DHIA

Knapps Prada Primetime

USA000078000324 54GU483
 04/22 USDA PTA +263M -0.15% -15F -0.09% -7P
 -1.7DPR +1.7PL -29NM\$ 23NM%ile -35CM\$ 76% Rel
 2.92SCS -1.00HCR 23% Rel -3.40CCR 40% Rel
 -1.30LIV 28% Rel 1.00GL 72% Rel -1.30EFC 30% Rel
 AGA 04/22 PTAT +0.9 +0.7UDC +1.2FLC 71%Rel PTI -16

Knapps Regis Trotter-ETV A2A2

USA000097000111 VG 88 @ 4-03 (VE+VV)
 4-10 365D 3X 28670M 3.9% 1129F 3.1% 875P
 6-02 305D 3X 28366M 4.6% 1303F 3.1% 883P proj. act.

Springhill James Dean-ETV A2A2

840003151591428 551GU911
 04/22 USDA GPTA -218M +0.16% +17F +0.06% +4P
 -0.9DPR +2.3PL +148NM\$ 47NM%ile +159CM\$ 52% Rel
 2.79SCS -0.80HCR 28% Rel -2.20CCR 31% Rel 1.00LIV
 27% Rel -0.10GL 30% Rel -2.40EFC 29% Rel
 AGA 04/22 PTAT +1.2 +1.9UDC +2.1FLC 51%Rel PTI +66

Thurston Farms Primetime Trixie A2A2

840003126794988 Appraisal: EX 92 @ 3-07 (EEEE)
 04/22 USDA GPTA +786M -0.25% -10F -0.22% -15P
 -2.2DPR -1.1PL -254NM\$ 3NM%ile -277CM\$ 61% Rel
 3.05SCS-0.80HCR 26% Rel -3.60CCR 31% Rel
 -2.80LIV 28% Rel 1.30GL 37% Rel 2.70EFC 29% Rel
 2 Rec YDev: -1800M -151F -211P
 3 App 04/22 PTAT +1.2 +0.4UDR +1.5FLC 58%Rel CPI -34
 1-10 276D 3X 13584M 5.2% 707F 3.3% 443P 103
 2-09 305D 3X 21122M 4.0% 835F 3.3% 700P DHIA
 Unanimous All-American Yearling in Milk 2019
 Honorable Mention All-American Sr. 2-Year-Old 2020
 Honorable Mention All-American Sr. 3-Year-Old 2021
 Grand Champion NJS-Madison 2019
 Reserve Intermediate Champion NGS-Madison 2019

3rd - 4th dams:

Knapps Ace Tamera EX-93

9-07 365D 2X 32350M 4.2% 1351F 3.2% 1036P
 Lifetime: 178720M 4.4% 7847F 3.4% 6004P
 24 Excellent Daughters!

Sunrise Luxury Tami EX-93

3-10 365D 2X 28480M 4.2% 1198F 3.2% 907P
 Lifetime: 151070M 4.0% 6087F 3.2% 4888P



Kuapps Regis Tambourine-ET EX-95
 Dam of Lot 15; Full Sister to Dam of Lot 18



Kuapps Ace Tamera EX-93
 Matriarch of Lots 14 - 18



Heritage Brook Prime *Tropical-ETV*

840003227859641 Born: 03-03-2022 Tag # 6458
 PA: +745M -0.22% -6F -0.12% +3P +42CM\$ +51NM\$
 +0.9PTAT +0.6UDC +0.1FLC -1.0DPR +1.9PL -1CPI 2.93SCS

A2A2

*Full Sister to Thurston Farius
 Primetime Trixie EX-92!*

Knapps Prada Primetime

USA000078000324 54GU483
 04/22 USDA GPTA +263M -0.15% -15F -0.09% -7P
 -1.7DPR +1.7PL -29NM\$ 23NM%ile -35CM\$ 76% Rel
 2.92SCS -1.00HCR 23% Rel -3.40CCR 40% Rel
 -1.30LIV 28% Rel 1.00GL 72% Rel -1.30EFC 30% Rel
 AGA 04/22 PTAT +0.9 +0.7UDC +1.2FLC 71%Rel PTI -16

Knapps Regis Trotter-ETV A2A2

USA000097000111 VG 88 @ 4-03 (VE+VV)
 4-10 365D 3X 28670M 3.9% 1129F 3.1% 875P
 6-02 305D 3X 28366M 4.6% 1303F 3.1% 883P proj. act.
 Dtr: THURSTON FARMS PRIMETIME TRIXIE 92 @ 3-07
 2-09 305D 3X 21122M 4.0% 835F 3.3% 700P DHIA
*Unanimous All-American Yearling in Milk 2019
 HM All-American 2020 & 2021*

Indian Acres Prada-ET A1A2

USA000068026022 200GU305
 04/22 USDA GPTA -117M -0.08% -19F -0.03% -9P
 -1.5DPR +2.5PL -44NM\$ 23NM%ile -44CM\$ 95% Rel
 2.84SCS -0.70HCR 61% Rel -3.30CCR 83% Rel
 -0.40LIV 65% Rel 1.90GL 96% Rel 0.60EFC 69% Rel
 AGA 04/22 PTAT +0.7 +1.0UDC +2.7FLC 95%Rel PTI +2

Knapps Regis Tambourine-ET

USA000068023077 Appraisal: 95 @ 7-04 (95/94)
 6-10 365D 2X 40160M*5.1% 2055F*3.3% 1338P* DHIA

Marodore Enhancer Regis-ET

USA000000603223 14GU280
 04/22 USDA GPTA +677M -0.12% +9F -0.10% +4P
 -2.4DPR -3.6PL -195NM\$ 11NM%ile -206CM\$ 97% Rel
 3.09SCS -0.30HCR 62% Rel -3.00CCR 90% Rel
 -5.50LIV 78% Rel 1.30GL 96% Rel -0.90EFC 80% Rel
 AGA 04/22 PTAT -0.2 -0.3UDC -2.7FLC 97%Rel PTI -47

Knapps Ace Tamera

USA000068006299 Appraisal: 93 @ 9-07 (91/92)
 2-07 365D 2X 19960M 4.7% 935F 3.4% 670P DHIA
 3-08 365D 2X 24510M 4.3% 1044F 3.2% 786P DHIA
 5-06 365D 2X 24830M 4.6% 1146F 3.3% 809P DHIA
 9-07 365D 2X 32350M 4.2% 1351F 3.2% 1036P DHIA
 3038D 178720M 4.4% 7847F 3.4% 6004P LIFE
Twenty-Four Excellent Daughters

3rd dam:

Sunrise Luxury Tami EX-93

3-10 365D 2X 28480M 4.2% 1198F 3.2% 907P
 Lifetime: 151070M 4.0% 6087F 3.2% 4888P

Gleau & Sheryl Taylor, NY
 315.292.4230



Springhill Kojack Uuo-ETV EX-92

Dam of Lot 19
Full Sister to Dams of Lots 20 & 21



Choice: Drone or James Deau x Uuo

Selling first choice of four (4) heifer calves due December 2022: 1 by Drone, 3 by James Dean and out of Springhill Kojack Uno-ETV. Choice must be made by time youngest calf reaches 60 days of age.

SIRE ONE:

Hi Guern View Levi Drone A2A2

USA000097004646 94GU959

04/22 USDA GPTA +398M -0.04% +11F -0.01% +11P
-0.3DPR +3.0PL +157NM\$ 52NM%ile +155CM\$ 70% Rel
3.07SCS +0.6SCR -0.90HCR 41% Rel -0.90CCR 42% Rel
-0.30LIV 41% Rel -0.10GL 79% Rel 0.10EFC 38% Rel
AGA 04/22 PTAT +1.2 +0.8UDC +1.9FLC 64%Rel PTI +61

SIRE TWO:

Springhill James Dean-ETV A2A2

840003151591428 551GU911

04/22 USDA GPTA -218M +0.16% +17F +0.06% +4P
-0.9DPR +2.3PL +148NM\$ 47NM%ile +159CM\$ 52% Rel
2.79SCS -0.80HCR 28% Rel -2.20CCR 31% Rel 1.00LIV
27% Rel -0.10GL 30% Rel -2.40EFC 29% Rel
AGA 04/22 PTAT +1.2 +1.9UDC +2.1FLC 51%Rel PTI +66

Springhill Kojack Uno-ETV A2A2

840003132117634 Appraisal: EX 92 @ 5-11 (EEEEVE)

04/22 USDA PTA -87M +0.05% +4F +0.07% +9P
+0.4DPR -0.5PL -36NM\$ 29NM%ile -32CM\$ 48% Rel
3.13SCS -0.10HCR 15% Rel 0.20CCR 27% Rel
-0.60LIV 20% Rel -0.30GL 19% Rel -3.00EFC 20% Rel
3 Rec YDev: +1067M +68F +60P
3 App 04/22 PTAT +1.1 +1.3UDR +1.8FLC 44%Rel CPI +49
2-02 305D 2X 15740M 4.5% 716F 3.5% 551P 95
4-00 331D 2X 22200M 3.7% 829F 3.3% 722P 84
4-07 305D 2X 20347M 4.1% 841F 3.1% 634P Proj. Act.
Unanimous All-American Five-Year-Old 2021
Unanimous Jr. All-American Sr. Two-Year-Old 2018
Reserve All-American Sr. Two-Year-Old 2018
Reserve Jr. All-American Five-Year-Old 2021
Reserve Grand Champion NGS-Madison 2021

Dix Lee Tiller Kojack-ET

USA000068015493 49GU120

04/22 USDA PTA +294M -0.04% +6F +0.05% +18P
-2.4DPR -4.0PL -233NM\$ 11NM%ile -234CM\$ 88% Rel
3.30SCS -1.50HCR 33% Rel -3.50CCR 62% Rel
-4.40LIV 42% Rel -0.30GL 46% Rel -0.80EFC 43% Rel
AGA 04/22 PTAT +1.8 +1.7UDC +1.9FLC 88%Rel PTI +37

Campbells Rodney's Unify

USA000003081349 Appraisal: 94 @ 12-06 (94/91)

4-11 365D 2X 22410M 4.2% 939F 3.6% 810P DHIA
3300D 166950M 4.0% 6746F 3.4% 5603P LIFE

3rd - 4th dams:

Campbells Interest Uganda VG-86
GR-Campbells Kings Uneeda VG-87



Springhill Kojack Unique-ETV EX-94 2E

Dam of Lot 20; Full Sister to Dams of Lots 19 & 21



Campbells Rodneys Unify EX-94

Granddam of Lots 19 - 22

Buyer receives \$500 gift certificate
for services donated by:

TRANS **OVA**
genetics



Springhill A Pie Uptime-ETV

840003211472011 Born: 09-10-2020 Tag # 5907
PA: +18M -0.11% -19F +0.01% +2P -143CM\$ -145NM\$
+0.9PTAT +0.9UDC +2.2FLC -1.2DPR +0.7PL +9CPI 2.98SCS

A2A2 by parentage
Bred 5/15/22 to:
Mole Hill Kringle Doc 78001971

Indian Acres American Pie A2A2

USA000068016348 31GU618
04/22 USDA GPTA +2M -0.17% -29F -0.04% -7P
-1.6DPR +3.0PL -68NM\$ 11NM%ile -66CM\$ 98% Rel
2.75SCS -3.70HCR 68% Rel -1.20CCR 90% Rel
0.60LIV 71% Rel 0.80GL 97% Rel -6.30EFC 77% Rel
AGA 04/22 PTAT +0.2 +0.4UDC +2.3FLC 97%Rel PTI -13

Springhill Kojack Unique-ETV A2A2

840003132117626 Appraisal: EX 94 @ 6-01 (EEEE) 2E
04/22 USDA GPTA +34M -0.05% -8F +0.06% +11P
-0.7DPR -1.7PL -221NM\$ 5NM%ile -220CM\$ 66% Rel
3.21SCS-0.90HCR 28% Rel -1.20CCR 38% Rel
-1.60LIV 32% Rel -0.20GL 30% Rel -4.60EFC 32% Rel
4 Rec YDev: +665M +6F +48P
4 App 04/22 PTAT +1.5 +1.3UDR +2.1FLC 70%Rel CPI +32
2-02 311D 2X 15610M 4.2% 659F 3.1% 489P 95
3-04 323D 2X 22250M 3.9% 870F 3.4% 747P 96
4-04 205D 2X 20140M 3.7% 749F 3.4% 685P 88
5-07 305D 2X 22038M 4.4% 977F 3.7% 816P Proj. Act.
All-American Senior Three-Year-Old 2019
All-American Winter Yearling 2017
Reserve All-American Winter Calf 2016
Member, All-American Best 3 Females & Exhibitor's Herd 2019
Junior Champion NGS-Louisville 2016
Dtr: SPRINGHILL YOGIBEAR UPTOWN-ETV 86 @ 3-01

Idle Gold E Challenge-ET A2A2

USA000000604268 1GU418
04/22 USDA GPTA -553M +0.16% +1F +0.10% -2P
+1.0DPR +0.9PL +128NM\$ 29NM%ile +139CM\$ 98% Rel
2.87SCS -2.90HCR 81% Rel 1.20CCR 94% Rel
-0.70LIV 86% Rel -0.20GL 99% Rel -7.10EFC 88% Rel
AGA 04/22 PTAT -0.3 -0.4UDC -0.3FLC 98%Rel PTI -8

Indian Acres MM Pistachio Pie

USA000003076310 Appraisal: 94 @ 5-00 (95/90)
4-10 365D 2X 26187M 5.1% 1330F 3.6% 939P 99

Dix Lee Tiller Kojack-ET

USA000068015493 49GU120
04/22 USDA PTA +294M -0.04% +6F +0.05% +18P
-2.4DPR -4.0PL -233NM\$ 11NM%ile -234CM\$ 88% Rel
3.30SCS -1.50HCR 33% Rel -3.50CCR 62% Rel
-4.40LIV 42% Rel -0.30GL 46% Rel -0.80EFC 43% Rel
AGA 04/22 PTAT +1.8 +1.7UDC +1.9FLC 88%Rel PTI +37

Campbells Rodneys Unify

USA000003081349 Appraisal: 94 @ 12-06 (94/91)
4-11 365D 2X 22410M 4.2% 939F 3.6% 810P DHIA
3300D 166950M 4.0% 6746F 3.4% 5603P LIFE
Dtrs: MELANDERS MENAGERIE JOHNY UTAH 88 @ 2-06
HM All-American & Res. Jr. All-American Yearling in Milk '15
SPRINGHILL FAME UDELE-ETV 90 @ 6-04 (88/88)
4-05 364D 2X 28500M 5.7% 1615F 3.3% 952P 97
Nominated All-American Sr. Three-Year-Old 2019
SPRINGHILL FAME ULTIMA-ETV 90 @ 5-11 (91/89)
5-03 365D 2X 24270M 4.4% 1056F 3.4% 831P DHIA
SPRINGHILL FAME URSULA-ETV 87 @ 5-00 (87/88)

**Reserve Junior Champion New York
Spring Show 2022**

MORE DAUGHTERS OF UNIFY:

SPRINGHILL FAME URANIA-ETV 92 @ 5-06 (92/92)
4-09 365D 2X 29720M 3.9% 1171F 3.4% 997P DHIA
Unanimous All-American Sr. Two-Year-Old 2018
SPRINGHILL KOJACK UKRAINE-ETV 90 @ 4-05 (89/86)
2-03 305D 2X 23120M 5.2% 1196F 4.0% 928P DHIA
Junior Champion KY State Fair Jr. Show 2016
SPRINGHILL KOJACK UTOPIA-ETV 92 @ 5-10 (92/91)
3-02 304D 2X 15820M 3.8% 607F 3.5% 547P 96
SPRINGHILL KOJACK UNO-ETV 92 @ 5-11 (93/89)
4-00 331D 2X 22200M 3.7% 829F 3.3% 722P 84
Unanimous All-American Five-Year-Old 2021
SPRINGHILL LONESTAR UNIVERSE-ETV 92 @ 5-03 (92/92)
4-00 365D 2X 24440M 5.0% 1212F 3.6% 868P DHIA
Reserve All-American Yearling in Milk 2018
SPRINGHILL L ULTIMATE-ETV 88 @ 4-05 (90/82)
Reserve Junior Champion KY State Fair 2018
SPRINGHILL L USHER-ETV 86 @ 4-04 (87/79)
Nominated Junior All-American Fall Yearling 2019
SPRINGHILL ALTITUDE UNIX-ETV-P 91 @ 4-02 (93/92)
SPRINGHILL TILLER UMBRELLA-ETV 88 @ 3-04 (87/87)
SPRINGHILL T UNIVERSITY-ETV 86 @ 3-01 (85/88)
SPRINGHILL UNDENIED-ETV 86 @ 3-02 (86/80)
All-American Spring Calf 2019

Edward Crossland, MD
301.697.1328



Springhill Kojack Unique-ETV EX-94 2E

Dam of Lot 20
Full Sister to Dams of Lots 19 & 21

Campbells Rodneys Unify EX-94

Granddam of Lots 19 - 22



CGF Boman In Cahoots-ET

840003245851131 Born: 12-03-2021 Tag # 602
04/22 USDA GPTA -449M +0.01% -19F +0.02% -11P
-1.7DPR -2.1PL -362NM\$ 0NM%ile -362CM\$ 49% Rel
3.08SCS-2.30HCR 28% Rel -2.60CCR 35% Rel
-1.10LIV 29% Rel -0.80GL 37% Rel -5.50EFC 30% Rel
0 App 04/22 PTAT +0.9 +0.5UDR +1.0FLC 49%Rel CPI -34

A2A2 by parentage

Fambeau Manor Boman-ET A2A2

USA000078000696 76GU900
04/22 USDA GPTA -1104M +0.11% -33F +0.05% -29P
-1.9DPR -0.8PL -431NM\$ 0NM%ile -429CM\$ 88% Rel
2.98SCS -2.90HCR 42% Rel -3.60CCR 62% Rel
0.80LIV 39% Rel -1.30GL 89% Rel -7.40EFC 47% Rel
AGA 04/22 PTAT +0.4 +0.3UDC +1.4FLC 84%Rel PTI -66

Springhill Kojack Ukraine-ETV A2A2

840003132117630 Appraisal: EX 90 @ 4-05 (EEVV)
04/22 USDA PTA -215M +0.02% -7F +0.03% -2P
+0.3DPR -0.5PL -132NM\$ 13NM%ile -132CM\$ 48% Rel
3.11SCS-0.10HCR 15% Rel 0.00CCR 27% Rel
-0.60LIV 20% Rel -0.30GL 19% Rel -3.00EFC 20% Rel
2 Rec YDev: +269M +17F +5P
1 App 04/22 PTAT +1.1 +1.3UDR +1.8FLC 45%Rel CPI +22
2-03 305D 2X 23120M 5.2% 1196F 4.0% 928P DHIA
3-11 336D 2X 21890M 4.5% 975F 3.2% 695P 97
Junior Champion Kentucky State Fair Jr. Show 2016
1st Winter Calf Kentucky State Fair Jr. & Open 2016
3rd Five-Year-Old NJS-Louisville 2021
Dtr: CGF DRONE UNITE-ET
1st Winter Calf New York Spring Show 2022

Indian Acres Phoenix-ET A1A2

USA000068029884 200GU306
04/22 USDA GPTA -471M -0.06% -32F +0.00% -15P
-3.3DPR -1.2PL -368NM\$ 0NM%ile -364CM\$ 90% Rel
2.80SCS -3.40HCR 47% Rel -5.30CCR 72% Rel
-0.70LIV 51% Rel 0.50GL 92% Rel -3.40EFC 55% Rel
AGA 04/22 PTAT +0.3 +0.2UDC +2.2FLC 89%Rel PTI -53

Fambeau Manor RO Lauren-ET

USA000068043597 Appraisal: EX 95 @ 10-06 (EEEE)
7-04 365D 2X 26980M 5.2% 1397F 3.4% 915P DHIA

Dix Lee Tiller Kojack-ET

USA000068015493 49GU120
04/22 USDA PTA +294M -0.04% +6F +0.05% +18P
-2.4DPR -4.0PL -233NM\$ 11NM%ile -234CM\$ 88% Rel
3.30SCS -1.50HCR 33% Rel -3.50CCR 62% Rel
-4.40LIV 42% Rel -0.30GL 46% Rel -0.80EFC 43% Rel
AGA 04/22 PTAT +1.8 +1.7UDC +1.9FLC 88%Rel PTI +37

Campbells Rodneys Unify

USA000003081349 Appraisal: 94 @ 12-06 (94/91)
4-11 365D 2X 22410M 4.2% 939F 3.6% 810P DHIA
3300D 166950M 4.0% 6746F 3.4% 5603P LIFE

Eight Excellent daughters
Several AA Nominated daughters
Six-Time Jr. All-American Nominee
Three-Time All-American Nominee



Springhill L Usher-ETV VG-86
 Nominated Jr. All-American Fall Yearling 2019
 Full Sister to Dam of Lot 22



Springhill Faue Urauia-ETV EX-92
 Unanimous All-American Sr. 2-Yr-Old 2018
 Maternal Sister to Dams of Lots 19 - 22

*Buyer receives \$500 gift certificate
 for services donated by:*



Aldens HH Reputation Unforgettable-ET

840003238921224 Born: 09-06-2021 Tag # 16
 04/22 USDA GPTA -76M +0.00% -4F +0.00% -2P
 +0.2DPR +0.5PL -31NM\$ 30NM%ile -31CM\$ 43% Rel
 3.04SCS-0.30HCR 26% Rel 0.80CCR 29% Rel
 0.20LIV 26% Rel 0.10GL 28% Rel -1.40EFC 27% Rel
 0 App 04/22 PTAT +0.7 +1.0UDR +0.5FLC 46%Rel CPI +11

A2A2

Miss Me Rebas Reputation-TW A2A2

8400031505157196GU109
 04/22 USDA GPTA -86M +0.06% +7F +0.00% -2P
 +1.0DPR +2.7PL +195NM\$ 58NM%ile +198CM\$ 54% Rel
 2.90SCS +0.4SCR 1.20HCR 36% Rel 1.90CCR 40% Rel
 1.10LIV 35% Rel -0.50GL 41% Rel 2.40EFC 37% Rel
 AGA 04/22 PTAT +0.3 +1.3UDC +0.6FLC 53%Rel PTI +38

Springhill L Ultra-ETV A2A2

840003141692366 Appraisal: +83 @ 4-01 (E+VF+)
 04/22 USDA GPTA -207M -0.07% -21F +0.01% -6P
 +0.8DPR +0.3PL -182NM\$ 8NM%ile -182CM\$ 56% Rel
 3.01SCS-1.70HCR 28% Rel 1.20CCR 38% Rel
 0.40LIV 32% Rel 0.20GL 37% Rel -6.20EFC 32% Rel
 1 App 04/22 PTAT +0.8 +0.9UDR +1.2FLC 65%Rel CPI -2
 2nd Fall Yearling OH Spring Dairy Expo Jr. Show 2019

Jens Gold Aaron Copper-ET A2A2

USA000068027038 14GU318
 04/22 USDA GPTA +245M +0.03% +16F -0.05% +0P
 -0.6DPR +1.4PL +205NM\$ 58NM%ile +204CM\$ 97% Rel
 2.84SCS 2.40HCR 72% Rel 0.10CCR 88% Rel
 -1.60LIV 65% Rel 0.70GL 99% Rel 5.40EFC 75% Rel
 AGA 04/22 PTAT +0.9 +1.4UDC +1.2FLC 97%Rel PTI +39

Knapps Les Reba

USA000068045555 Appraisal: 93 @ 6-00 (94/90)

Land of Living RO Levi-ET A2A2

USA000068005816 200GU920
 04/22 USDA GPTA +141M -0.18% -25F -0.04% -3P
 -1.8DPR -1.3PL -287NM\$ 5NM%ile -291CM\$ 92% Rel
 3.00SCS -3.20HCR 44% Rel -1.90CCR 69% Rel
 -1.70LIV 52% Rel -0.70GL 90% Rel -9.10EFC 53% Rel
 AGA 04/22 PTAT +1.3 +0.7UDC +0.1FLC 89%Rel PTI -40

Campbells Rodneys Unify

USA000003081349 Appraisal: 94 @ 12-06 (94/91)
 2-04 303D 2X 11650M 4.4% 517F 3.4% 399P 94
 3-04 306D 2X 15660M 4.4% 685F 3.5% 554P 92
 4-11 365D 2X 22410M 4.2% 939F 3.6% 810P DHIA
 6-05 306D 2X 16850M 4.0% 666F 3.2% 541P 93
 7-10 365D 2X 16840M 4.1% 695F 3.3% 557P DHIA
 9-04 365D 2X 20320M 4.1% 833F 3.3% 670P DHIA
 10-10 365D 2X 21470M 3.9% 848F 3.5% 745P DHIA
 12-06 358D 2X 16840M 4.6% 778F 3.5% 597P 96
 3300D 166950M 4.0% 6746F 3.4% 5603P LIFE

3rd - 4th dams:
Campbells Interest Uganda VG-86
GR-Campbells Kings Uneeda VG-87



GR-Dix Lee Royce Starskittles

Full Sister to Dam of Lot 23



GT-Dix Lee Response Starite EX-91

Maternal Family of Lot 23



Dix Lee Freedom Starchip

840003201713025 Born: 10-14-2018 Tag # 309
 04/22 USDA PTA -119M +0.04% +1F +0.04% +3P
 +0.5DPR -1.6PL -76NM\$ 22NM%ile -75CM\$ 43% Rel
 3.13SCS 0.00HCR 9% Rel 0.60CCR 17% Rel
 -1.50LIV 13% Rel -0.40GL 24% Rel -0.60EFC 12% Rel
 1 Rec YDev: +90M +16F +33P
 2 App 04/22 PTAT +1.0 +1.5UDR +1.5FLC 51%Rel CPI +32
 Appraisal: VG 86 @ 3-03 (VVV+V)
 2-06 285D 2X 14340M 4.7% 674F 3.7% 527P 93

Fresh 4/27/22 (2nd calf)
 Selling Open
 Made 88# M on first test!

*Entered in the 2022 National Guerusey
 Futurity!*

Dix Lee Jester Freedom A2A2

USA000068033645 49GU140
 04/22 USDA GPTA +180M -0.02% +5F -0.02% +2P
 -0.6DPR -1.4PL -91NM\$ 11NM%ile -89CM\$ 81% Rel
 2.85SCS -2.00HCR 31% Rel -1.60CCR 47% Rel
 -3.00LIV 34% Rel -0.10GL 85% Rel -3.60EFC 36% Rel
 AGA 04/22 PTAT +1.4 +2.3UDC +3.1FLC 82%Rel PTI +48

GR-Dix Lee Royce Starkookie

840003141573903 Appraisal: VG 85 @ 5-03 (VEVV+)
 04/22 USDA PTA -590M +0.10% -10F +0.07% -7P
 +1.9DPR -1.7PL -155NM\$ 10NM%ile -158CM\$ 49% Rel
 3.46SCS 2.00HCR 6% Rel 2.80CCR 18% Rel
 0.30LIV 11% Rel -0.80GL 10% Rel 2.50EFC 12% Rel
 4 Rec YDev: -1235M -16F -12P
 4 App 04/22 PTAT -0.2 -0.7UDR -1.1FLC 60%Rel CPI -31
 1-11 365D 2X 13610M 4.8% 651F 3.6% 492P DHIA
 3-03 279D 2X 15220M 4.6% 704F 3.6% 545P 96
 4-02 283D 2X 13540M 4.6% 628F 3.8% 509P 95
 5-01 305D 2X 17035M 4.5% 769F 3.7% 625P Proj. Act.

Dix Lee Mentor Jester-ET

USA000068015568 49GU119
 04/22 USDA PTA -144M -0.10% -24F -0.02% -9P
 -1.2DPR -1.3PL -264NM\$ 5NM%ile -267CM\$ 79% Rel
 3.03SCS -2.40HCR 29% Rel -3.00CCR 52% Rel
 -0.70LIV 35% Rel -0.60GL 57% Rel -2.80EFC 38% Rel
 AGA 04/22 PTAT +1.1 +0.8UDC +2.1FLC 75%Rel PTI -22

Dix Lee Kojack Fawn

USA000068031753 Appraisal: EX 93 @ 6-09 (EEEE)
 4-11 365D 2X 24710M 5.6% 1385F 3.7% 917P DHIA

Villa Crest Royce

USA000068047904
 04/22 USDA PTA -782M +0.07% -25F +0.05% -18P
 +2.2DPR -2.1PL -234NM\$ 11NM%ile -236CM\$ 82% Rel
 3.24SCS 2.20HCR 12% Rel 3.00CCR 41% Rel
 0.50LIV 24% Rel -0.10GL 24% Rel 2.00EFC 24% Rel
 AGA 04/22 PTAT -0.9 -0.6UDC -2.3FLC 82%Rel PTI -74

PR-Dix Lee Kojack Starkiss

USA000068032520 Appraisal: 91 @ 4-04 (90/90)
 2-00 323D 2X 15670M 5.0% 776F 3.6% 565P 96
 3-00 327D 2X 16760M 4.8% 804F 3.8% 630P 98
 4-01 365D 2X 21530M 4.7% 1009F 3.6% 776P DHIA
 Dtrs: GR-DIX LEE DESIGNER STARKRUNCH 86 @ 3-10
 GR-DIX-LEE METHOD STARSPRINKLES 86 @ 3-08
 GR-DIX LEE ROYCE STARKITTLES
 Unanimous All-American Fall Yearling 2017

3rd - 4th dams:

GT-Dix Lee Gargoyle Starlet GP-82

3-10 365D 2X 19600M 4.7% 928F 3.5% 695P

Lifetime: 142500M 4.9% 6915F 3.6% 5088P

RF-Dix Lee Bear Stardust VG-86

Keith Dixon, MO
 417.718.4434

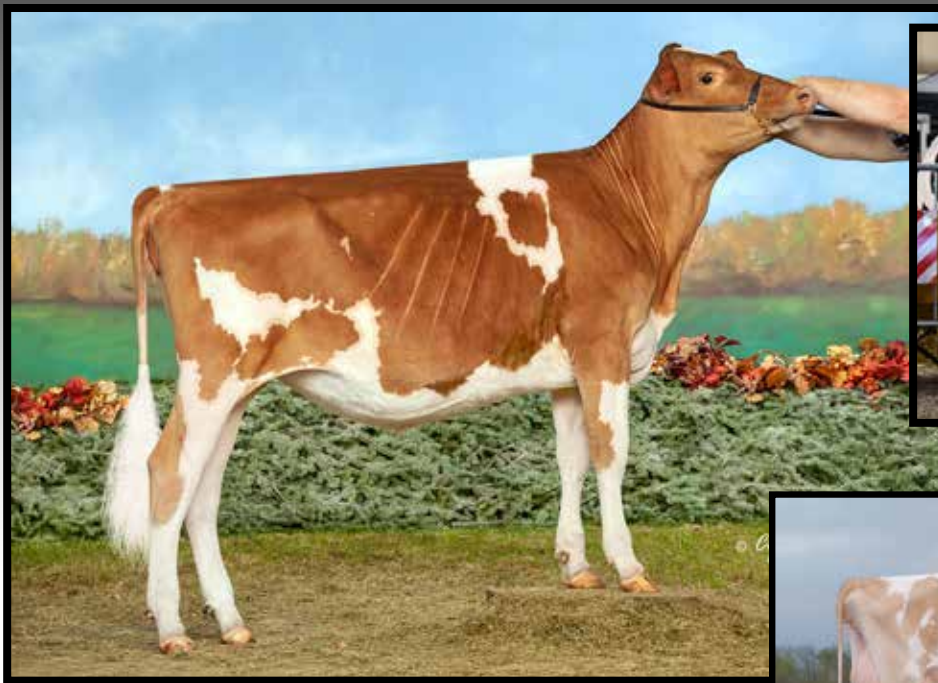

Springhill Tiller Big D-ETV

Sells as Lot 24



Springhill Tiller Calico-ETV
Reserve Junior Champion NGS-Madison 2021
Full Sister to Lot 24



Nells Glow Challenge Conny EX-93
Dam of Lot 24



Springhill Tiller *Big D-ETV*

840003231578526 Born: 09-09-2021 Tattoo LE H1
04/22 USDA GPTA +252M -0.08% -3F -0.03% +3P
-2.2DPR -3.7PL -236NM\$ 4NM%ile -243CM\$ 58% Rel
3.20SCS-2.90HCR 38% Rel -3.00CCR 42% Rel
-5.30LIV 41% Rel 0.10GL 42% Rel -1.10EFC 41% Rel
0 App 04/22 PTAT +0.6 -0.6UDR +0.2FLC 59%Rel CPI -37

A2A2

Trotacre Loral Tiller-ET A2A2

USA000000603341 7GU360
04/22 USDA GPTA +152M -0.02% +3F -0.04% -2P
-4.0DPR -4.0PL -338NM\$ 5NM%ile -347CM\$ 99% Rel
3.25SCS -3.20HCR 80% Rel -5.80CCR 96% Rel
-6.90LIV 89% Rel -0.20GL 99% Rel 0.60EFC 91% Rel
AGA 04/22 PTAT +0.9 +0.4AUDC +0.8FLC 99%Rel PTI -32

Nells Glow Challenge Conny

USA000068028537 Appraisal: 93 @ 7-11 (92/91)
04/22 USDA GPTA +399M -0.01% +17F +0.05% +22P
-0.5DPR +1.0PL +248NM\$ 88NM%ile +253CM\$ 72% Rel
3.02SCS-2.20HCR 38% Rel -0.90CCR 45% Rel
-0.50LIV 41% Rel -0.10GL 44% Rel -4.80EFC 40% Rel
5 Rec YDev: +1196M +54F +55P
3 App 04/22 PTAT +0.8 -0.1UDR +1.3FLC 74%Rel CPI +53
2-03 365D 2X 19560M 4.8% 930F 3.6% 695P 101
3-05 305D 2X 21110M 4.5% 954F 3.4% 724P 102
4-08 365D 2X 25430M 4.5% 1147F 3.4% 872P DHIA
6-03 334D 2X 24810M 4.8% 1179F 3.6% 887P 102
7-02 365D 2X 24990M 5.1% 1267F 4.0% 988P DHIA
10-06 303D 2X 14320M 4.7% 677F 3.2% 463P 96
2546D 156440M 4.9% 7597F 3.7% 5725P LIFE
Dtrs: SPRINGHILL KOJACK COLUMBIA-ETV 90 @ 5-09
4-04 365D 2X 32380M 4.1% 1341F 3.4% 1116P DHIA
SPRINGHILL FAME CALYPSO-ETV 93 @ 6-01
5-02 365D 2X 28010M 4.6% 1296F 3.6% 1005P DHIA

Trotacre Mercury Loral-ET

USA000000602121 7GU322
04/22 USDA GPTA -645M +0.04% -23F +0.02% -18P
-1.9DPR -4.4PL -532NM\$ 0NM%ile -532CM\$ 98% Rel
3.05SCS -2.30HCR 61% Rel -3.60CCR 88% Rel
-5.50LIV 81% Rel 0.80GL 90% Rel 1.80EFC 82% Rel
AGA 04/22 PTAT +0.1 -0.6UDC -0.1FLC 98%Rel PTI -81

Greenwood M Tillie-ET

USA000003013942 Appraisal: 90 @ 3-03
2-01 365D 2X 31730M*4.1% 1290F*3.1% 980P* DHIA

Idle Gold E Challenge-ET A2A2

USA000000604268 1GU418
04/22 USDA GPTA -553M +0.16% +1F +0.10% -2P
+1.0DPR +0.9PL +128NM\$ 29NM%ile +139CM\$ 98% Rel
2.87SCS -2.90HCR 81% Rel 1.20CCR 94% Rel
-0.70LIV 86% Rel -0.20GL 99% Rel -7.10EFC 88% Rel
AGA 04/22 PTAT -0.3 -0.4UDC -0.3FLC 98%Rel PTI -8

Ripley Farms Sp Coni Sue-ET

USA000068008643 Appraisal: 82 @ 2-10 (82/85)
2-04 365D 2X 25550M 4.3% 1086F 3.3% 851P DHIA
3-10 307D 2X 19580M 4.4% 863F 3.6% 697P 101

3rd dam:

Low Brook Goldfoot Conny EX-90

2-00 365D 2X 29014M 4.1% 1193F 3.1% 903P
Lifetime: 123780M 4.7% 5824F 3.6% 4404P

Zachary & Sylvia Johnson, VT
614.208.3529



Millborne Hillpoint S Fiesta-ET EX-93

Dam of Lots 25 - 27



Millborne HP Foxy Lady-ETV

840003142484700 Born: 09-03-2019 Tattoo LE HN5
 PA: +23M +0.02% +3F +0.04% +8P -66CM\$ -64NM\$
 +1.1PTAT +0.7UDC +1.6FLC -1.5DPR +0.1PL +25CPI 3.30SCS

Fresh 3/22/22 Selling Open
 First test at 30DIM:
 67#M 3.3%F 2.8%P

Hi Guern View Levi Drone A2A2

USA000097004646 94GU959
 04/22 USDA GPTA +398M -0.04% +11F -0.01% +11P
 -0.3DPR +3.0PL +157NM\$ 52NM%ile +155CM\$ 70% Rel
 3.52SCS -2.10HCR 35% Rel -3.40CCR 46% Rel
 3.07SCS +0.6SCR -0.90HCR 41% Rel -0.90CCR 42% Rel
 -0.30LIV 41% Rel -0.10GL 79% Rel 0.10EFC 38% Rel
 AGA 04/22 PTAT +1.2 +0.8UDC +1.9FLC 64%Rel PTI +61

Millborne Hillpoint S Fiesta-ET

USA000068041840 Appraisal: 93 @ 6-01 (92/93)
 04/22 USDA GPTA -352M +0.07% -5F +0.09% +4P
 -2.7DPR -2.8PL -284NM\$ 2NM%ile -287CM\$ 74% Rel
 3.52SCS -2.10HCR 35% Rel -3.40CCR 46% Rel
 -3.60LIV 37% Rel 0.00GL 54% Rel -0.30EFC 38% Rel
 3 Rec YDev: -1517M -42F -8P
 5 App 04/22 PTAT +1.0 +0.5UDR +1.3FLC 72%Rel CPI -14
 2-04 365D 2X 18430M 5.0% 920F 3.6% 662P DHIA
 3-07 365D 2X 21830M 4.6% 1010F 3.7% 801P DHIA
 5-08 314D 2X 11670M 4.8% 558F 4.0% 469P 97
 Unanimous All-American Four-Year-Old 2015
 Unanimous All-American Senior Three-Year-Old 2013
 All-American Fall Yearling 2012
 Reserve All-American Fall Calf 2011
 Junior All-American Fall Calf 2011
 HM All-American Senior Three-Year-Old 2014
 Member, Unanimous All-American Dam & Daughter 2015
 Grand Champion NGS-Harrisburg 2014
 Res. Grand Champion NGS-Madison & Harrisburg '13 & 15
 Reserve Junior Champion NGS-Louisville 2011

M. Miller, CT; M. Hellenbraud, WI; P. Vail, FL
 860.966.4718

Marodore Aarons Levi-ET A2A2

USA000068025119 7GU438
 04/22 USDA GPTA -201M -0.03% -15F -0.02% -11P
 +0.9DPR +2.6PL -18NM\$ 23NM%ile -20CM\$ 97% Rel
 2.98SCS 0.50HCR 66% Rel -0.20CCR 88% Rel
 -0.10LIV 66% Rel -0.60GL 99% Rel 4.00EFC 75% Rel
 AGA 04/22 PTAT +0.8 +0.5UDC +0.9FLC 97%Rel PTI +60

Hi Guern View Dancing Diva-ET A2A2

USA000068047311 Appraisal: EX 96 @ 9-00 (EEEE)
 8-09 365D 2X 29120M 4.4% 1282F 3.6% 1040P DHIA

Coulee Crest Luxury Spider-ET

USA000000604229 1GU415
 04/22 USDA GPTA +261M +0.08% +27F +0.09% +25P
 -3.2DPR -3.4PL -61NM\$ 17NM%ile -57CM\$ 97% Rel
 3.29SCS -0.80HCR 70% Rel -3.20CCR 91% Rel
 -3.40LIV 75% Rel -0.30GL 98% Rel 7.40EFC 79% Rel
 AGA 04/22 PTAT +0.4 +0.1UDC -1.6FLC 97%Rel PTI +12

Millborne Tiller Fancy

USA000068002577 Appraisal: 92 @ 4-08 (90/92)
 2-00 365D 2X 18190M 4.2% 760F 3.4% 613P DHIA
 3-05 365D 2X 23380M 4.4% 1039F 3.6% 843P DHIA
 4-10 365D 2X 19300M 4.5% 876F 3.5% 680P DHIA
 Nominated All-American Four-Year-Old 2008
 Reserve Grand Champion New York State Fair 2007

DAUGHTERS OF "FIESTA"

MILLBORNE HILLPOINT S FLARE 85 @ 5-06 (81/87)
 3-06 365D 2X 22450M 3.8% 863F 3.4% 769P DHIA
 MILLBORNE HILLPOINT JAC FIZZ-ET 87 @ 3-02 (87/86)
 2-06 365D 2X 22660M 3.4% 775F 3.2% 725P DHIA
 Reserve All-American Spring Calf 2014
 MILLBORNE HP ALYMO FINALLY-ETV 91 @ 5-03 (95/82)
 2-01 365D 2X 18765M 5.2% 977F 3.6% 681P DHIA
 Reserve All-American Junior Two-Year-Old 2018
 MILLBORNE HP FUTURE LADY-ETV 88 @ 3-04 (90/83)
 2-00 254D 2X 11370M 4.9% 555F 3.6% 410P 94
 MILLBORNE HP FABULOUS-ETV 86 @ 3-07 (85/85)
 2-01 305D 2X 17660M 4.4% 776F 3.4% 599P 97
 Reserve Junior All-American Summer Yearling 2019
 MILLBORNE HP DRONE FAITH-ETV
 Nominated All-American Fall Yearling 2021
 MILLBORNE JACKPOT FOLLY-ET
 Honorable Mention All-American Spring Calf 2014

3rd - 4th dams:

R Way Royal Oak Faye EX-94
 4-00 365D 2X 19590M 4.6% 892F 3.5% 688P
 Five-Time All-American Nominee
Callumlea Billboard Flossie VG-89
 Nominated All-American Fall Calf 1997



Millborue HP Alyuo Finally-ETV EX-91 95MS
Maternal Sister to Lots 25 - 27

Millborue Hillpoint Jac Fizz-ET VG-87
Maternal Sister to Lots 25 - 27



Jack Daniels x Fiesta *March Calf*

pending

Born: March 2022

Naturally Polled!

Springhill Jack Daniels-ETV-P A2A2

840003151591419 54GU506
04/22 USDA GPTA -265M +0.09% +3F +0.07% +3P
-1.3DPR +0.5PL -31NM\$ 23NM%ile -22CM\$ 52% Rel
2.86SCS -1.20HCR 28% Rel -2.70CCR 31% Rel
-0.10LIV 27% Rel 0.00GL 30% Rel -3.00EFC 29% Rel
AGA 04/22 PTAT +1.3 +1.7UDC +1.2FLC 51%Rel PTI +33

Millborne Hillpoint S Fiesta-ET

USA000068041840 Appraisal: 93 @ 6-01 (92/93)
3-07 365D 2X 21830M 4.6% 1010F 3.7% 801P DHIA
Unanimous All-American Four-Year-Old 2015
Unanimous All-American Senior Two-Year-Old 2013
All-American Fall Yearling 2012
Reserve All-American Fall Calf 2011
Junior All-American Fall Calf 2011
HM All-American Senior Three-Year-Old 2014
Grand Champion NGS-Harrisburg 2014
Res. Grand Champion NGS-Madison & Harrisburg '13 & 15

Edward Crossland, MD

301.697.1328

Idle Gold A Herald-P A2A2

USA000097002947 54GU499
04/22 USDA GPTA -305M +0.10% +4F +0.07% +2P
-0.3DPR +1.0PL +40NM\$ 29NM%ile +50CM\$ 68% Rel
2.80SCS 0.60HCR 30% Rel -1.10CCR 33% Rel
-0.40LIV 26% Rel 0.10GL 27% Rel -0.70EFC 26% Rel
AGA 04/22 PTAT +0.7 +0.9UDC +1.6FLC 64%Rel PTI +33

Springhill Mentor Jazzy-ET A2A2

USA000068031553 Appraisal: EX 95 @ 6-09 (EEEE)
4-06 365D 2X 34720M 5.2% 1799F 3.6% 1260P* DHIA

Coulee Crest Luxury Spider-ET

USA000000604229 1GU415
AGA 04/22 PTAT +0.4 +0.1UDC -1.6FLC 97%Rel PTI +12

Millborne Tiller Fancy

USA000068002577 Appraisal: 92 @ 4-08 (90/92)
3-05 365D 2X 23380M 4.4% 1039F 3.6% 843P DHIA
Nominated All-American Four-Year-Old 2008
Reserve Grand Champion New York State Fair 2007

3rd - 4th dams:

R Way Royal Oak Faye EX-94

4-00 365D 2X 19590M 4.6% 892F 3.5% 688P

Five-Time All-American Nominee

Callumlea Billboard Flossie VG-89

Nominated All-American Fall Calf 1997



Embryos: *MAS x Fiesta*

Selling three (3) #1 IVF embryos sired by a Mutually Agreeable Sire and out of Millborne Hillpoint S Fiesta-ET. Reverse sorted semen was used for females. Buyer responsible for cost & liability of shipment from TransOva, MD.

Springhill, OH

330.473.9660

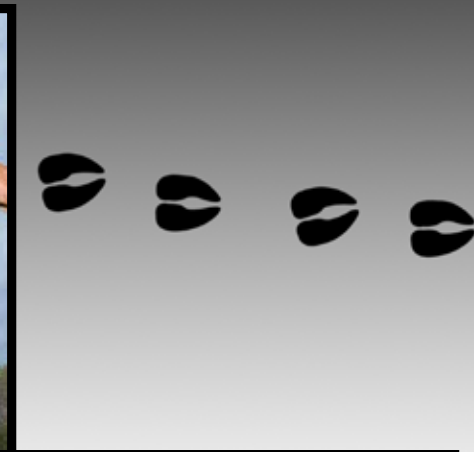

Hi Guern View Diva Designer EX-94 2E
 Dam of Lot 28; Granddam of Lot 29



Embryos: *Tsunami x Designer*

Selling four (4) #1 IVF embryos sired by Tsunami and out of Hi Guern View Diva Designer. Reverse sorted semen was used for females. Resulting calves will be A2A2 by parentage. Buyer responsible for cost & liability of shipment from TransOva, WI.

Coulee Crest Tsunami-ETV A2A2

840003214098840 200GU124
 04/22 USDA GPTA +571M +0.07% +39F +0.02% +23P
 -0.5DPR +2.2PL +391NM\$ 94NM%ile +396CM\$ 48% Rel
 2.90SCS -1.30HCR 27% Rel -1.30CCR 30% Rel
 1.10LIV 26% Rel 0.80GL 31% Rel 1.40EFC 27% Rel
 AGA 04/22 PTAT +1.1 +1.3UDC +1.7FLC 47%Rel PTI +108

Hi Guern View Diva Designer A2A2

USA000078005623 Appraisal: EX 94 @ 7-00 (EEEE) 2E
 04/22 USDA GPTA -111M -0.01% -6F +0.00% -3P
 -0.2DPR +2.7PL -3NM\$ 36NM%ile -3CM\$ 66% Rel
 3.03SCS-0.70HCR 34% Rel -1.20CCR 42% Rel
 0.80LIV 35% Rel -0.40GL 44% Rel 1.30EFC 37% Rel
 4 Rec YDev: -157M -2F +3P
 4 App 04/22 PTAT +1.7 +1.6UDR +3.0FLC 62%Rel CPI +48
 4-07 305D 2X 22600M 4.5% 1018F 3.4% 771P 95

Dam of DESIGN at Guernsey Gold Sires
 Unanimous All-American & Jr. All-American Jr. 3-Year-Old '18
 Junior All-American Aged Cow 2021
 Intermediate Champion NJS- & NGS-Madison 2018
 Grand Champion NJS-Madison 2018
 Reserve Senior Champion NJS-Madison 2021

Alaina Dunderman, IL
 815.297.4111

Coulee Crest Toby Keith-ET A2A2

840003012927834 551GU908
 04/22 USDA GPTA +123M +0.13% +29F +0.05% +13P
 +0.0DPR +2.2PL +338NM\$ 88NM%ile +346CM\$ 55% Rel
 2.86SCS -1.60HCR 34% Rel -0.80CCR 38% Rel
 0.80LIV 31% Rel 0.40GL 43% Rel 2.40EFC 33% Rel
 AGA 04/22 PTAT +0.4 +0.1UDC +0.8FLC 54%Rel PTI +61

Coulee Crest Pilot Lava-ET A2A2

USA000097000835 Appraisal: EX 90 @ 5-04 (EEVEV)
 5-04 305D 3X 27950M 5.7% 1581F 3.6% 1006P 93

Marodore Aarons Levi-ET A2A2

USA000068025119 7GU438
 04/22 USDA GPTA -201M -0.03% -15F -0.02% -11P
 +0.9DPR +2.6PL -18NM\$ 23NM%ile -20CM\$ 97% Rel
 2.98SCS 0.50HCR 66% Rel -0.20CCR 88% Rel
 -0.10LIV 66% Rel -0.60GL 99% Rel 4.00EFC 75% Rel
 AGA 04/22 PTAT +0.8 +0.5UDC +0.9FLC 97%Rel PTI +0

Hi Guern View Dancing Diva-ET A2A2

USA000068047311 Appraisal: EX 96 @ 10-01 (EEEE)
 1-11 353D 2X 19070M 4.8% 915F 3.5% 666P 95
 3-01 318D 2X 20010M 4.7% 933F 3.4% 688P 94
 4-00 305D 2X 19030M 4.6% 871F 3.7% 706P 95
 5-04 319D 2X 22670M 4.6% 1034F 3.5% 803P 94
 6-04 305D 2X 22100M 4.3% 957F 3.5% 781P 92
 7-07 305D 2X 25620M 3.9% 1001F 3.5% 897P 94
 8-09 365D 2X 29120M 4.4% 1282F 3.6% 1040P DHIA
 2557D 171220M 4.5% 7743F 3.6% 6185P LIFE

*Resulting calves would rank in top
 65 CPI Heifers, April 2022*

3rd - 4th dams:

Hi Guern View Dancing Diva-ET EX-96
 8-09 365D 2X 29120M 4.4% 1282F 3.6% 1040P
 Lifetime: 171220M 4.5% 7743F 3.6% 6185P
Unan. All-American Lifetime Production Cow '21
Unanimous All-American Aged Cow 2018
Reserve All-American Four-Year-Old 2016
HM All-American Five-Year-Old 2017
Member, All-American Dam & Daughter '18 & '21
Grand Champion NGS-Louisville 2018
Reserve Grand Champion NGS-Madison 2018
Grand Champion Illinois State Fair 2015 & 2016
Dam of DRONE at ABS and DJ at GGS
 #25(T) PTAT Cow & #120(T) CPI Cow April 2022
Adams Creek Regal Dancer EX-92
 3-05 305D 2X 23750M 4.4% 1048F 3.3% 779P
All-American Four-Year-Old 2011



Hi Guern View Dancing Diva-ET EX-96

3rd Dam of Lot 29; Granddam of Lot 28



Hi Guern View Dancers Delite-ET EX-91

Full Sister to Diva



Hi Guern View Dance Away-ETV

pending Born: 03-24-2022 Tattoo LE D227

A2A2 by extended parentage

Marodore Randalls Vengeance A2A2

USA000068031529 7GU458
 04/22 USDA GPTA +209M +0.12% +31F +0.01% +9P
 -0.2DPR +1.0PL +203NM\$ 58NM%ile +206CM\$ 52% Rel
 2.93SCS +0.4SCR 0.10HCR 30% Rel -0.20CCR 32% Rel
 0.60LIV 28% Rel -0.60GL 38% Rel 1.80EFC 29% Rel
 AGA 04/22 PTAT +1.0 +0.7UDC +1.6FLC 52%Rel PTI +67

Hi Guern View Lifes A Dance

USA000097006262 Appraisal: VG 88 @ 3-02 (VVEVV)
 04/22 USDA PTA -215M +0.02% -7F +0.01% -5P
 +0.4DPR +3.2PL +71NM\$ 54NM%ile +72CM\$ 38% Rel
 2.99SCS -0.50HCR 16% Rel 0.10CCR 20% Rel
 1.40LIV 16% Rel -0.20GL 24% Rel 0.40EFC 18% Rel
 1 Rec YDev: -2432M -115F -70P
 2 App 04/22 PTAT +1.4 +1.5UDR +2.3FLC 40%Rel CPI +38
 2-03 365D 2X 17910M 4.4% 796F 3.3% 591P DHIA

Dairyman Copper Randall A2A2

840003009973866 7GU471
 04/22 USDA GPTA +197M +0.00% +9F -0.02% +3P
 +0.4DPR +2.7PL +240NM\$ 58NM%ile +245CM\$ 84% Rel
 2.68SCS 0.80HCR 49% Rel 0.60CCR 52% Rel
 0.90LIV 35% Rel -0.70GL 93% Rel 2.30EFC 42% Rel
 AGA 04/22 PTAT +0.2 +0.4UDC +0.4FLC 79%Rel PTI +30

Marodore Boomers Valium A2A2

USA000068032668 Appraisal: EX 94 @ 7-09 (EEEE)
 3-09 365D 2X 24540M 5.6% 1382F 3.6% 883P DHIA

Warwick Manor Bo Axel A2A2

USA000097001046
 04/22 USDA GPTA +20M +0.03% +7F +0.01% +3P
 +1.0DPR +3.7PL +239NM\$ 58NM%ile +239CM\$ 70% Rel
 3.02SCS -0.30HCR 29% Rel 1.50CCR 40% Rel
 2.10LIV 30% Rel 0.00GL 51% Rel -0.50EFC 34% Rel
 AGA 04/22 PTAT +1.3 +1.6UDC +1.9FLC 66%Rel PTI +64

Hi Guern View Diva Designer A2A2

USA000078005623 Appraisal: EX 94 @ 7-00 (EEEE) 2E
 2-00 305D 2X 14990M 4.7% 702F 3.1% 471P 93
 3-03 305D 2X 16620M 4.3% 708F 3.4% 572P 92
 4-07 305D 2X 22600M 4.5% 1018F 3.4% 771P 95
 5-10 305D 2X 19500M 4.2% 810F 3.4% 663P 94
 Dam of DESIGN at Guernsey Gold Sires
 Dtrs: HI GUERN VIEW DESIGNER DECOR-ET 88 @ 4-08
 3-04 313D 2X 17310M 4.3% 747F 3.3% 566P DHIA
 HI GUERN VIEW LIFES A DANCE 88 @ 3-02
 2-03 365D 2X 17910M 4.4% 796F 3.3% 591P DHIA

3rd - 4th dams:

Hi Guern View Dancing Diva-ET EX-96
 8-09 365D 2X 29120M 4.4% 1282F 3.6% 1040P
 Lifetime: 171220M 4.5% 7743F 3.6% 6185P
 Unan. All-American Lifetime Production Cow '21
 Unanimous All-American Aged Cow 2018
 Reserve All-American Four-Year-Old 2016
 HM All-American Five-Year-Old 2017
 Member, All-American Dam & Daughter '18 & '21
 Grand Champion NGS-Louisville 2018
 Reserve Grand Champion NGS-Madison 2018
 Grand Champion Illinois State Fair 2015 & 2016
 Dam of DRONE at ABS and DJ at GGS
 #25(T) PTAT Cow & #120(T) CPI Cow April 2022
Adams Creek Regal Dancer EX-92
 3-05 305D 2X 23750M 4.4% 1048F 3.3% 779P
 All-American Four-Year-Old 2011

Alaina Dinderwau, IL
 815.297.4111



Pare-View Paudoras Box EX-91
 Dam of Lot 30 & 31



Millborne Fame Pixels Pixie EX-92
 3rd Dam of Lots 30 & 31



Embryos: Jack Daniels-P x Paudoras Box

Selling three (3) #1 IVF embryos sired by Jack Daniels-P and out of Pare-Vlew Pandoras Box. Sexed semen was used for females. Buyer responsible for cost & liability of shipment.

Springhill Jack Daniels-ETV-P A2A2

840003151591419 54GU506
 04/22 USDA GPTA -265M +0.09% +3F +0.07% +3P
 -1.3DPR +0.5PL -31NM\$ 23NM%ile -22CM\$ 52% Rel
 2.86SCS -1.20HCR 28% Rel -2.70CCR 31% Rel
 -0.10LIV 27% Rel 0.00GL 30% Rel -3.00EFC 29% Rel
 AGA 04/22 PTAT +1.3 +1.7UDC +1.2FLC 51%Rel PTI +33

Pare-View Pandoras Box

840003013183210 Appraisal: EX 91 @ 4-04 (VEVEE)
 04/22 USDA PTA -488M +0.08% -8F +0.07% -4P
 -1.7DPR +0.6PL -80NM\$ 21NM%ile -71CM\$ 44% Rel
 2.87SCS -2.10HCR 16% Rel -3.00CCR 24% Rel
 0.30LIV 16% Rel -0.70GL 32% Rel -3.90EFC 18% Rel
 2 Rec YDev: +30M +26F +38P
 3 App 04/22 PTAT +0.4 +0.9UDR +1.7FLC 34%Rel CPI +4
 2-09 278D 2X 14500M 4.5% 657F 3.7% 533P 94
 3-09 305D 2X 22060M 4.5% 993F 3.6% 786P 97
 All-American Senior Three-Year-Old 2021
 Nominated All-American Senior Two-Year-Old 2020
 1st Senior Three-Year-Old NGS-Madison 2021
 Intermediate Champion Wisconsin State Show 2021
 Reserve Junior Champion Wisconsin State Fair 2019
 Dtr: J-LO PARTY IN PARADISE
 1st Summer Yearling Wisconsin State Show 2021

Idle Gold A Herald-P A2A2

USA000097002947 54GU499
 04/22 USDA GPTA -305M +0.10% +4F +0.07% +2P
 -0.3DPR +1.0PL +40NM\$ 29NM%ile +50CM\$ 68% Rel
 2.80SCS 0.60HCR 30% Rel -1.10CCR 33% Rel
 -0.40LIV 26% Rel 0.10GL 27% Rel -0.70EFC 26% Rel
 AGA 04/22 PTAT +0.7 +0.9UDC +1.6FLC 64%Rel PTI +33

Springhill Mentor Jazzy-ET A2A2

USA000068031553 Appraisal: EX 95 @ 6-09 (EEEE)
 4-06 365D 2X 34720M 5.2% 1799F 3.6% 1260P* DHIA

Flambeau Manor Boman-ET A2A2

USA000078000696 76GU900
 04/22 USDA GPTA -1104M +0.11% -33F +0.05% -29P
 -1.9DPR -0.8PL -431NM\$ 0NM%ile -429CM\$ 88% Rel
 2.98SCS -2.90HCR 42% Rel -3.60CCR 62% Rel
 0.80LIV 39% Rel -1.30GL 89% Rel -7.40EFC 47% Rel
 AGA 04/22 PTAT +0.4 +0.3UDC +1.4FLC 84%Rel PTI -66

Pare View Jud Pixie Pumpkin

USA000078004628 Appraisal: + 82 @ 3-09 (+V+G+)
 Reserve All-American Spring Calf 2015
 Reserve Junior Champion NGS-Harrisburg 2015

3rd dam:

Millborne Fame Pixels Pixie EX-92

4-04 305D 2X 23990M 4.8% 1155F 3.3% 784P
 Reserve Jr. All-American & Nom. All-American '13
 Nom. All-American & Nom. Jr. All-American 2012

Logan Cliffe, WI
 302.312.4377



Embryos: Michelangelo x Paudoras Box

Selling three (3) #1 IVF embryos sired by Michelangelo and out of Pare-View Pandoras Box. Buyer responsible for cost & liability of shipment.

Gladheart Michelangelo-ET A2A2

840003206246837 54GU502
 04/22 USDA GPTA +691M -0.16% +2F -0.03% +12P
 -1.3DPR -0.5PL +42NM\$ 29NM%ile +38CM\$ 58% Rel
 3.07SCS -1.00HCR 34% Rel -1.50CCR 39% Rel
 -1.20LIV 33% Rel -0.50GL 42% Rel 1.40EFC 35% Rel
 AGA 04/22 PTAT +0.5 +0.3UDC +0.5FLC 52%Rel PTI +23

Coulee Crest Grumpy Legend-ET A2A2

USA000068045040 7GU451
 04/22 USDA GPTA +736M -0.12% +12F +0.01% +26P
 -3.8DPR -1.5PL +5NM\$ 29NM%ile +4CM\$ 96% Rel
 3.17SCS -0.80HCR 64% Rel -4.50CCR 84% Rel
 -3.10LIV 60% Rel -1.10GL 98% Rel 4.50EFC 66% Rel
 AGA 04/22 PTAT +1.2 +1.3UDC +1.0FLC 95%Rel PTI +42

Maplehurst Les Marzipan A2A2

CAN000009594210 Appraisal: EX 92 @ 7-10 (EEEE)
 5-06 365D 2X 25441M 3.9% 996F 3.2% 881P

Logan Cliffe, WI
 302.312.4377



Hartdale Best Man Criusou EX-91
Dam of Lot 32



Hartdale Top Notch Coco EX-91
Granddam of Lot 32



Hartdale Chief Cashmere VG-88
Maternal Sister to Lot 32



Embryos: *Jack Daniels-P x Criusou*

Selling five (5) #1 IVF embryos sired by Jack Daniels-P and out of Hardale Best Man Crimson. Reverse sorted semen was used for females. Buyer responsible for cost & liability of shipment from TransOva.

Springhill Jack Daniels-ETV-P A2A2

840003151591419 54GU506
04/22 USDA GPTA -265M +0.09% +3F +0.07% +3P
-1.3DPR +0.5PL -31NM\$ 23NM%ile -22CM\$ 52% Rel
2.86SCS -1.20HCR 28% Rel -2.70CCR 31% Rel
-0.10LIV 27% Rel 0.00GL 30% Rel -3.00EFC 29% Rel
AGA 04/22 PTAT +1.3 +1.7UDC +1.2FLC 51%Rel PTI +33

Hartdale Best Man Crimson A2A2

USA000097001340 Appraisal: EX 91 @ 5-02 (EEEE)
04/22 USDA PTA +553M -0.18% -8F -0.07% +5P
+0.7DPR +1.4PL +62NM\$ 52NM%ile +58CM\$ 42% Rel
2.91SCS -0.90HCR 10% Rel 0.00CCR 19% Rel
0.90LIV 13% Rel -0.10GL 18% Rel -4.30EFC 13% Rel
2 Rec YDev: +1418M -22F +13P
2 App 04/22 PTAT +1.3 +1.6UDR +2.0FLC 42%Rel CPI +46
2-08 305D 2X 14380M 4.0% 573F 3.1% 440P 94
4-08 323D 2X 22790M 3.5% 808F 3.0% 673P 94
5-08 305D 3X 30034M 3.6% 1084F 3.0% 802P Proj. Act.
Reserve All-American Five-Year-Old 2021
Member, Reserve All-American Dam & Daughter, Best Three
Females & Exhibitor's Herd 2021
Nominated Junior All-American Five-Year-Old 2021
Nominated Junior All-American Junior Three-Year-Old 2019
Reserve Grand Champion Illinois State Fair 2019
Junior Champion Illinois State Fair 2017
Dtrs: HARTDALE CHIEF CASHMERE 88 @ 2-10 (88/85)
2-01 310D 3X 23050M 4.0% 927F 3.1% 714P 100
Reserve All-American Senior Two-Year-Old 2021
HARTDALE S CELEBRITY
Member, HM All-American Produce of Dam 2021

Idle Gold A Herald-P A2A2

USA000097002947 54GU499
04/22 USDA GPTA -305M +0.10% +4F +0.07% +2P
-0.3DPR +1.0PL +40NM\$ 29NM%ile +50CM\$ 68% Rel
2.80SCS 0.60HCR 30% Rel -1.10CCR 33% Rel
-0.40LIV 26% Rel 0.10GL 27% Rel -0.70EFC 26% Rel
AGA 04/22 PTAT +0.7 +0.9UDC +1.6FLC 64%Rel PTI +33

Springhill Mentor Jazzy-ET A2A2

USA000068031553 Appraisal: EX 95 @ 6-09 (EEEE)
4-06 365D 2X 34720M 5.2% 1799F 3.6% 1260P* DHIA

Four Winds Best Man

USA000068041225
AGA 04/22 PTAT +1.2 +1.4UDC +1.0FLC 54%Rel

Hartdale Top Notch Coco

USA000078002035 Appraisal: EX 91 @ 5-06 (EEEE)
2-01 305D 2X 19010M 3.9% 750F 3.0% 563P 96
3-06 277D 2X 19680M 4.1% 809F 3.1% 606P 96
4-04 298D 2X 17840M 4.3% 764F 3.2% 569P 96
5-03 339D 2X 20040M 3.7% 741F 3.1% 617P 97
Reserve Junior All-American Junior Three-Year-Old 2017
Reserve Junior All-American Four-Year-Old 2018
Reserve Junior All-American Five-Year-Old 2019
Nominated All-American 2017 & 2018
Total Performance Cow NJS-Madison 2019
Reserve Senior Champion NJS-Madison 2018 & 2019
Grand Champion IL State Fair Jr. Show 2016 & 2018
Reserve Junior Champion Illinois State Fair 2015

A2A2 by parentage

*Resulting calves would be potential
8th generation Excellents!*

3rd - 7th dams:

Hartdale Alstar Cutie EX-93 2E

7-07 305D 2X 25510M 4.2% 1080F 3.0% 766P
Lifetime: 158720M 4.2% 6735F 3.1% 4984P
Reserve Junior All-American Jr. 3-Year-Old 2014

Hartdale Showtime Confetti EX-91

3-11 355D 2X 22930M 4.5% 1037F 3.2% 733P
Lifetime: 115530M 4.6% 5342F 3.2% 3711P
Reserve All-American Winter Yearling 2010
Nominated All-American Aged Cow 2015

Lebanon Valley G Candy EX-92

3-02 365D 2X 22067M 5.4% 1181F 3.3% 739P
Lifetime: 115874M 5.1% 5911F 3.4% 3979P

Lebanon Valley Supreme Katie EX-93

5-04 305D 3X 23700M 4.0% 943F 3.3% 782P
Lifetime: 128950M 4.6% 5911F 3.3% 4266P

Lebanon Valley Super Krunch EX-91

8-05 365D 3X 22540M 4.2% 944F 3.3% 754P
Lifetime: 107080M 4.5% 4804F 3.4% 3589P



Marodore Boomers Valium EX-94

Dam of Lot 33; Maternal Family of Lot 34

Marodore Reputable Vintage-ETV



840003215335593 Born: 03-14-2020 Tag # 8
 04/22 USDA GPTA -13M +0.08% +13F +0.01% +2P
 -0.2DPR +1.9PL +145NM\$ 71NM%ile +146CM\$ 46% Rel
 3.00SCS 0.10HCR 26% Rel 0.40CCR 29% Rel
 1.20LIV 27% Rel -0.70GL 27% Rel 1.20EFC 26% Rel
 0 App 04/22 PTAT +1.2 +1.8UDR +1.0FLC 47%Rel CPI +52
 Appraisal: VG-85 @ 2-02 +VVVV

A2A2

Bred 6/3/22 to:

Hi Guern View Levi Drone A2A2

94GU959 97004646

Last fresh 3/16/22

First test at 37DIM:

49#M 4.5%F 3.0%P

*Entered in the 2022 Ohio Guernsey
 Futurity and 2023 National Guernsey
 Futurity!*

Miss Me Rebas Reputation-TW A2A2

840003150515719 6GU109

04/22 USDA GPTA -86M +0.06% +7F +0.00% -2P
 +1.0DPR +2.7PL +195NM\$ 58NM%ile +198CM\$ 54% Rel
 2.90SCS +0.4SCR 1.20HCR 36% Rel 1.90CCR 40% Rel
 1.10LIV 35% Rel -0.50GL 41% Rel 2.40EFC 37% Rel
 AGA 04/22 PTAT +0.3 +1.3UDC +0.6FLC 53%Rel PTI +38

Marodore Boomers Valium A2A2

USA000068032668 Appraisal: EX 94 @ 7-09 (EEEE)

04/22 USDA GPTA -46M +0.17% +28F +0.05% +7P
 +0.0DPR +2.6PL +228NM\$ 85NM%ile +234CM\$ 63% Rel
 2.95SCS -0.40HCR 26% Rel 0.10CCR 33% Rel
 2.00LIV 29% Rel -0.50GL 30% Rel 1.70EFC 29% Rel
 5 Rec YDev: +371M +64F +18P
 3 App 04/22 PTAT +1.1 +0.8UDR +1.7FLC 66%Rel CPI +76
 2-06 365D 2X 20500M 5.4% 1099F 3.6% 728P DHIA
 3-09 365D 2X 24540M 5.6% 1382F 3.6% 883P DHIA
 5-00 352D 2X 15530M 5.5% 854F 3.6% 559P 96
 6-00 365D 2X 21040M 5.6% 1168F 3.5% 733P DHIA
 7-04 339D 2X 23740M 5.2% 1241F 3.2% 756P 96
 1985D 112650M 5.4% 6120F 3.5% 3916P LIFE

Dam of VENGEANCE at Guernsey Gold Sires

Reserve All-American Aged Cow 2020

Honorable Mention Junior All-American Aged Cow 2020

Reserve Senior Champion Ohio State Fair 2016

Reserve Senior Champion Ohio Summer Dairy Show 2020

Seth Kohler, Marodore Farm, OH

740.808.0592

Jens Gold Aaron Copper-ET A2A2

USA000068027038 14GU318

04/22 USDA GPTA +245M +0.03% +16F -0.05% +0P
 -0.6DPR +1.4PL +205NM\$ 58NM%ile +204CM\$ 97% Rel
 2.84SCS 2.40HCR 72% Rel 0.10CCR 88% Rel
 -1.60LIV 65% Rel 0.70GL 99% Rel 5.40EFC 75% Rel
 AGA 04/22 PTAT +0.9 +1.4UDC +1.2FLC 97%Rel PTI +39

Knapps Les Reba

USA000068045555 Appraisal: 93 @ 6-00 (94/90)

Sniders Kain Boomer

USA000068029297

AGA 04/22 PTAT -0.9 -0.2UDC -1.3FLC 60%Rel

Marodore Yogis Valley

USA000068031067 Appraisal: 90 @ 5-01 (90/90)

2-02 365D 2X 18100M 5.3% 956F 3.5% 625P DHIA
 3-04 355D 2X 19620M 5.5% 1087F 3.7% 724P 97
 4-05 365D 2X 22050M 5.6% 1245F 3.5% 779P DHIA

3rd - 10th dams:

Marodore Aarons Vale EX-91

3-03 365D 2X 22960M 3.7% 846F 3.2% 731P

Marodore Neon Vespers GP-80

2-10 365D 2X 19050M 4.0% 760F 3.3% 627P

Marodore Lancelots Violet GP-81

Marodore Valors Vivi GP-84

4-01 365D 2X 28240M 4.6% 1298F 3.4% 974P

Marodore Ideal Victoria GP-82

4-01 302D 2X 19750M 4.5% 879F 3.7% 728P

Marodore Franks Velveeta EX-90

3-02 305D 2X 20480M 4.4% 910F 3.4% 694P

Marodore Fayettes Velvet GP-81

Lifetime: 102500M 4.2% 4301F 3.4% 3522P

Marodore Big T Valentine GP-81

4-00 284D 2X 17090M 4.5% 765F 3.5% 592P



Marodore Lightning Velveeta GP-84
Full Sister to Lot 34; Maternal Family of Lot 33



Marodore Regis Valerie EX-91
Res. Jr. AA & HM AA Jr. 2-Year-Old 2005
Maternal Family of Lots 33 & 34



Marodore Lightning *Vavooou*

840003215335596 Born: 06-15-2020 Tag # 11
PA: +165M +0.04% +14F +0.01% +7P +35CM\$ +35NM\$
+0.6PTAT +0.6UDC +0.2FLC -1.3DPR -0.2PL +21CPI 3.05SCS

A2A2 by parentage
Bred 10/24/21 Due 8/3/22 to:
Jens Gold Copper Coin A2A2
6GU100 840003134140210

Marodore T Les Lightning-ET A2A2

USA000068029818 7GU445
04/22 USDA GPTA +181M +0.09% +24F +0.01% +8P
-2.5DPR -2.1PL -66NM\$ 17NM%ile -67CM\$ 92% Rel
3.15SCS -1.30HCR 51% Rel -3.20CCR 74% Rel
-2.60LIV 50% Rel 0.10GL 97% Rel -1.00EFC 56% Rel
AGA 04/22 PTAT +0.6 +0.8UDC +0.3FLC 90%Rel PTI +24

Marodore Liams Vanilla A2A2

840003135547844 Appraisal: +84 @ 5-06 (VVG+)
04/22 USDA PTA +149M -0.02% +3F +0.01% +6P
+0.0DPR +1.8PL +135NM\$ 69NM%ile +137CM\$ 44% Rel
2.95SCS -0.40HCR 9% Rel -0.70CCR 21% Rel
-0.50LIV 10% Rel 0.30GL 16% Rel 1.60EFC 11% Rel
4 Rec YDev: +631M +11F +24P
2 App 04/22 PTAT +0.5 +0.3UDR +0.0FLC 46%Rel CPI +16
2-01 324D 2X 16990M 4.3% 733F 3.4% 576P 96
3-00 354D 2X 19540M 4.5% 878F 3.4% 667P 97
4-02 318D 2X 18140M 4.4% 793F 3.2% 584P 97
5-01 305D 2X 19400M 4.2% 823F 3.4% 652P 96
MARODORE LIGHTNING VELVEETA 84 @ 3-00 (81/85)
Nominated Junior All-American Junior Two-Year-Old 2021

Flambeau Manor Tiller Les-ET A2A2

USA000000604826 1GU428
04/22 USDA GPTA -307M +0.07% -2F +0.00% -10P
-0.6DPR +0.6PL -66NM\$ 17NM%ile -68CM\$ 97% Rel
3.05SCS -0.30HCR 72% Rel -0.40CCR 91% Rel
-1.10LIV 77% Rel 0.00GL 98% Rel -2.30EFC 80% Rel
AGA 04/22 PTAT +0.5 +1.2UDC +0.4FLC 97%Rel PTI +0

Marodore Alstar Laura-ET A2A2

USA000068009725 Appraisal: 85 @ 3-02 (82/87)
4-08 365D 2X 29930M 5.1% 1539F 3.2% 971P DHIA

Marodore Messenger Liam

USA000078002882

Marodore Juvenile Virgie

USA000072872021 Appraisal: +82 @ 6-07 (VVG+G)
2-07 365D 2X 19880M 4.0% 802F 3.3% 665P DHIA
3-08 365D 2X 21520M 4.1% 887F 3.4% 738P DHIA
4-09 334D 2X 16050M 4.2% 672F 3.3% 535P 98
5-09 365D 2X 17360M 3.8% 654F 3.3% 581P DHIA

 2nd Summer Yearling Ohio State
Fair 2021

*Entered in the 2023 National Guernsey
Futurity!*

Seth Kohler, Marodore Farm, OH
740.808.0592

3rd dam:

Marodore T Les Voodoo VG-88

3-07 335D 2X 22080M 5.3% 1165F 3.4% 748P

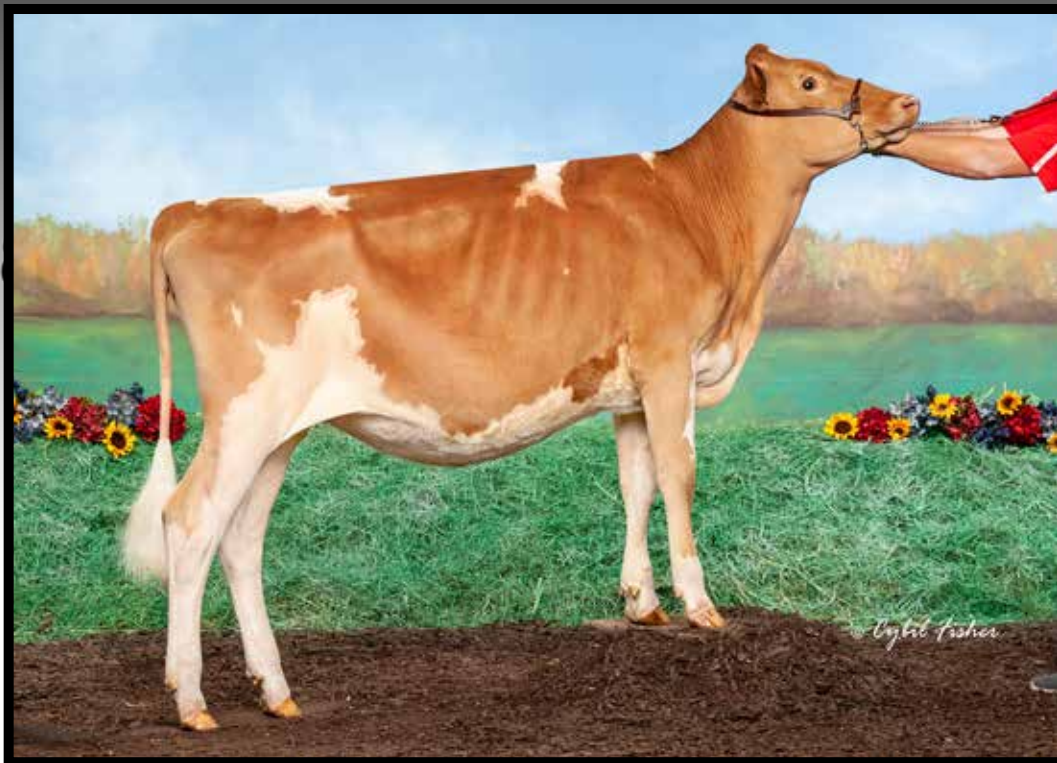

Keims Rous Kaila

Sells as Lot 35



Keims Rous Kaila

USA000097011245 Born: 10-10-2020 Tattoo LE K102

Bred 4/15/22 Due 1/25/23 to:
Warwick Manor JD Ultra 97013374
A2A2 (Jack Daniels x EX Fame x Unify EX-94)

Jens Gold Aaron Copper-ET A2A2

USA000068027038 14GU318
04/22 USDA GPTA +245M +0.03% +16F -0.05% +0P
-0.6DPR +1.4PL +205NM\$ 58NM%ile +204CM\$ 97% Rel
2.84SCS 2.40HCR 72% Rel 0.10CCR 88% Rel
-1.60LIV 65% Rel 0.70GL 99% Rel 5.40EFC 75% Rel
AGA 04/22 PTAT +0.9 +1.4UDC +1.2FLC 97%Rel PTI +39

👤 *Nominated All-American Fall Calf 2021*
👤 *1st Fall Calf NGS-Harrisburg 2021*
👤 *5th Fall Calf NGS-Madison 2021*

GR-Keims Rosco Rita

USA000068047024 Appraisal: VG 88 @ 6-02 (VVVEV)

Lang Haven Alstar Navajo-ET A2A2

USA000068047854 7GU454
04/22 USDA GPTA +465M -0.29% -31F -0.09% +0P
+4.0DPR +4.5PL +141NM\$ 47NM%ile +133CM\$ 94% Rel
3.00SCS 2.30HCR 55% Rel 5.30CCR 76% Rel
2.80LIV 56% Rel -0.20GL 96% Rel -0.10EFC 59% Rel
AGA 04/22 PTAT -1.2 -1.8UDC -0.5FLC 91%Rel PTI -13

Keims Kathy

USA000078003442 Appraisal: VG 85 @ 4-09 (EVEVG)

Keims Copper Ronnie A2A2

USA000097008582
04/22 USDA GPTA -15M +0.13% +22F -0.01% -2P
+0.6DPR +2.5PL +257NM\$ 58NM%ile +257CM\$ 46% Rel
2.97SCS 1.30HCR 33% Rel 0.80CCR 36% Rel
0.30LIV 31% Rel 0.90GL 37% Rel 5.30EFC 33% Rel
AGA 04/22 PTAT +0.0 +0.6UDC +1.1FLC 51%Rel PTI +50

Keims Kate

USA000097002730 Appraisal: VG 88 @ 5-00 (EVEV)
4 App 04/22 PTAT +0.2 -0.8UDR -0.3FLC 51%Rel



Golden I Sunrise Leora EX-90

Dam of Lot 36



Gladheart Beau Leouae-ET

840003206246804 Born: 03-08-2021
 PA: +300M +0.10% +31F +0.04% +16P +224CM\$ +220NM\$
 +0.7PTAT +0.6UDC +1.6FLC -0.8DPR +1.0PL +73CPI 2.97SCS

A2A2 by parentage
 Bred 6/5/22 to:
 Walnut Ridge Prince Charming A2A2
 507GU472 97001421 SEXED!

#91(T) CPI Heifer April 2022

Coulee Crest Novak Lambeau-ET A2A2

840003128910115 7GU473
 04/22 USDA GPTA -120M +0.11% +13F +0.01% -3P
 -2.5DPR +1.2PL +74NM\$ 29NM%ile +73CM\$ 92% Rel
 3.04SCS -2.80HCR 60% Rel -3.80CCR 62% Rel
 0.10LIV 34% Rel 2.20GL 97% Rel 2.80EFC 46% Rel
 AGA 04/22 PTAT +0.6 +1.1UDC +1.9FLC 86%Rel PTI +24

Lang Haven Grumpy Novak A2A2

USA000068042542 7GU446
 04/22 USDA GPTA +816M -0.08% +23F -0.03% +22P
 -3.1DPR +0.5PL +215NM\$ 58NM%ile +212CM\$ 96% Rel
 3.03SCS -3.80HCR 69% Rel -4.50CCR 84% Rel
 0.60LIV 57% Rel 2.90GL 98% Rel 5.10EFC 67% Rel
 AGA 04/22 PTAT +0.4 +0.4UDC +0.0FLC 96%Rel PTI +36

Golden I Sunrise Leora A2A2

USA000068040746 Appraisal: 90 @ 4-11 (90/87)
 04/22 USDA GPTA +720M +0.09% +49F +0.06% +35P
 +0.9DPR +0.7PL +366NM\$ 96NM%ile +375CM\$ 70% Rel
 2.89SCS -0.20HCR 29% Rel 1.10CCR 42% Rel
 0.00LIV 35% Rel 1.10GL 49% Rel -5.30EFC 34% Rel
 5 Rec YDev: +2083M +155F +87P
 4 App 04/22 PTAT +0.7 +0.0UDR +1.2FLC 72%Rel CPI +118
 2-02 365D 2X 18160M 4.8% 865F 3.7% 669P DHIA
 3-06 365D 2X 18930M 4.7% 885F 3.6% 677P DHIA
 4-08 304D 2X 24590M 5.4% 1333F 3.4% 842P 104
 5-07 319D 2X 24510M 5.7% 1400F 3.6% 873P 104
 6-07 365D 2X 28660M 5.3% 1519F 3.7% 1051P DHIA
 8-01 365D 2X 27530M 5.9% 1638F 3.7% 1016P DHIA
 2355D 151500M 5.4% 8235F 3.7% 5539P LIFE

Coulee Crest Copper Leenah-ET A2A2

USA000078002897 Appraisal: VG 88 @ 5-07 (VV+VE) Gold Star Dam
 5-03 365D 3X 27410M 6.3% 1726F 3.7% 1008P DHIA

Ripley Farms RC Sunrise

USA000000605002
 04/22 USDA PTA +1294M +0.01% +61F -0.01% +41P
 -1.8DPR -2.4PL +222NM\$ 58NM%ile +223CM\$ 88% Rel
 2.99SCS -1.20HCR 36% Rel -2.10CCR 63% Rel
 -5.70LIV 36% Rel 2.50GL 70% Rel -10.20EFC 40% Rel
 AGA 04/22 PTAT -0.6 -2.0UDC -1.4FLC 82%Rel PTI +56

Pinecrest Acres Natural Leah

USA000068013765 Appraisal: 93 @ 7-07 (94/91)
 3-07 341D 2X 16780M 5.4% 900F 3.7% 618P 65
 4-09 365D 2X 17510M 4.2% 735F 3.4% 601P DHIA

Former Top 10 CPI Cow
 Dam of London & Lockley-P

Gold Star Dam - 2018

Dtrs: GOLDEN I CASSANOVA LEELAH 84 @ 3-07 (82/85)

4-05 365D 2X 18840M 4.6% 874F 3.7% 694P DHIA

GOLDEN I JONATHAN LEIA 85 @ 5-06 (82/87)

Gold Star Dam - 2022

4-05 340D 2X 17330M 5.0% 871F 3.8% 650P 104

Cindy Bates & Lorrie Dietz, OH
 330.307.7669

3rd - 4th dams:

Pinecrest Acres Charles Lesti EX-90

6-06 365D 2X 18830M 5.3% 997F 3.7% 694P

Lifetime: 100350M 5.0% 5034F 3.7% 3664P

Gold Star Dam - 2007

Pinecrest Acres Leroy Les VG-87



Springhill Disco Jarica EX-93
 Dam of Lot 37; Maternal Family of Lot 38



Springhill Jacqueline-ET EX-90
 Granddam of Lot 37; Mat. Sister to Dam of Lot 38



Springhill Pies Jouquil-ETV EX-93
 Maternal Sister to Dam of Lot 37



Miss Jarica

840003218064764 Born: 09-23-2021 Tag # 892
 04/22 USDA GPTA -679M +0.21% +5F +0.03% -18P
 -2.0DPR -0.4PL -124NM\$ 14NM%ile -122CM\$ 88% Rel
 2.82SCS -0.80HCR 28% Rel -2.10CCR 34% Rel
 0.20LIV 29% Rel -0.30GL 38% Rel -1.70EFC 30% Rel
 0 App 04/22 PTAT +1.5 +1.4UDR +0.8FLC 52%Rel CPI -5

A1A2

Ranks in top 50 PTAT Heifers April '22

Lindrian Python A1A2

CAN000011009676 200GU120
 04/22 USDA GPTA -913M +0.22% -5F +0.01% -28P
 -1.2DPR -0.4PL -124NM\$ 14NM%ile -122CM\$ 88% Rel
 2.85SCS -0.10HCR 45% Rel -2.20CCR 65% Rel
 -0.80LIV 47% Rel -1.20GL 92% Rel 0.10EFC 50% Rel
 AGA 04/22 PTAT +0.9 +1.1UDC +0.5FLC 85%Rel PTI -43

Springhill Disco Jarica A2A2

840003141692342 Appraisal: EX 93 @ 5-01 (EEEE)
 04/22 USDA GPTA -111M -0.01% -6F +0.00% -3P
 -2.0DPR -0.4PL -124NM\$ 14NM%ile -122CM\$ 62% Rel
 2.95SCS -2.10HCR 28% Rel -3.40CCR 38% Rel
 -1.50LIV 30% Rel 0.50GL 31% Rel -2.90EFC 30% Rel
 3 Rec YDev: +433M +13F +9P
 5 App 04/22 PTAT +1.6 +1.2UDR +0.8FLC 66%Rel CPI -5
 2-00 365D 2X 17630M 4.3% 761F 3.3% 583P 95
 3-02 365D 2X 24740M 4.4% 1078F 3.4% 843P DHIA
 4-05 305D 2X 24164M 4.3% 1029F 3.3% 803P Proj. Act.
 Honorable Mention All-American Jr. Two-Year-Old 2019
 Honorable Mention All-American Spring Yearling 2018
 Member, All-American Jr. Best Three Females 2018
 1st Jr. Two-Year-Old NGS-Harrisburg 2019

Sniders Option Aaron A2A2

USA000000604670 7GU395
 04/22 USDA GPTA +150M +0.16% +35F -0.01% +4P
 -3.5DPR -0.3PL +114NM\$ 29NM%ile +115CM\$ 99% Rel
 2.93SCS 0.30HCR 82% Rel -5.60CCR 96% Rel
 -3.10LIV 87% Rel 1.50GL 99% Rel 3.50EFC 89% Rel
 AGA 04/22 PTAT +0.8 +1.1UDC +0.9FLC 99%Rel PTI +34

Lindrian Garrett Pippy 465

CAN000008838476 Appraisal: EX-92 @ 6-05 CAN
 6-05 365D 2X 36994M 5.3% 1953F 3.3% 1221P CAN

Discos K Gettin Dirty-ET A1A2

USA000078003569
 04/22 USDA GPTA +303M -0.25% -31F -0.05% +1P
 -2.3DPR -4.9PL -460NM\$ 0NM%ile -470CM\$ 70% Rel
 3.26SCS -1.30HCR 31% Rel -2.90CCR 43% Rel
 -4.20LIV 33% Rel 1.00GL 38% Rel -0.90EFC 35% Rel
 AGA 04/22 PTAT +0.6 +0.6UDC -1.0FLC 68%Rel PTI -65

Springhill Jacqueline-ET

USA000068030425 Appraisal: 90 @ 3-05 (90/88)
 2-01 365D 2X 19740M 5.4% 1070F 3.5% 697P DHIA
 3-03 365D 2X 22800M 4.8% 1084F 3.4% 770P DHIA
 All-American Winter Yearling 2011
 Dtrs: SPRINGHILL LAREDO JUBILEE-ET 89 @ 3-00 (90/89)
 SPRINGHILL PIES JONQUIL-ETV 93 @ 5-08 (93/95)
 4-06 327D 2X 27360M 4.6% 1266F 3.5% 964P 96
 SPRINGHILL PIES JITTER-ETV 88 @ 4-03 (88/84)
 SPRINGHILL PYTHON JANTU-ETV 88 @ 3-09 (90/88)

3rd - 9th dams:

Dix Lee Tiller Joke EX-93

5-06 365D 2X 31350M 4.9% 1543F 3.3% 1033P
 Dam of Jester, Judgment, Jackpot, Lone Star & Jaguar

All-American Jr. 2-Year-Old 2006

Dix Lee Jiffy Jipsy EX-90

4-08 365D 2X 5080M 4.6% 1142F 3.4% 852P

Dix Lee Smokey Bear Jigger GP-84

6-00 350D 2X 18990M 3.8% 728F 3.3% 618P

Dix Lee Bretts Bionic Jingle VG-86

Dix Lee Fayette Jingo EX-90

4-02 305D 2X 21510M 4.6% 992F 3.6% 768P

Dix Lee Ron Jinger GP-84

Romellas Patrician Jingle VG-85

Springhill, Lilly Deu & Elmhurst, OH
 330.473.9660



Springhill Blue Judith-ET EX-93

Full Sister to Dam of Lot 38



Dix Lee Tiller Joke EX-93

Granddam of Lot 38; 3rd Dam of Lot 37



Embryos: *Droue x Juliet*

Selling three (3) #1 IVF embryos sired by Drone and out of Springhill Blue Juliet-ET. Reverse sorted semen was used for females. Resulting calves will be A2A2 by parentage. Buyer responsible for cost & liability of shipment from TransOva, MD.

Hi Guern View Levi Drone A2A2

USA000097004646 94GU959
04/22 USDA GPTA +398M -0.04% +11F -0.01% +11P
-0.3DPR +3.0PL +157NM\$ 52NM%ile +155CM\$ 70% Rel
3.07SCS +0.6SCR -0.90HCR 41% Rel -0.90CCR 42% Rel
-0.30LIV 41% Rel -0.10GL 79% Rel 0.10EFC 38% Rel
AGA 04/22 PTAT +1.2 +0.8UDC +1.9FLC 64%Rel PTI +61

Springhill Blue Juliet-ET A2A2

USA000068032725 Appraisal: EX 91 @ 7-02 (EEVEE) 2E
04/22 USDA GPTA +326M +0.01% +16F -0.03% +6P
-1.9DPR -0.2PL +33NM\$ 45NM%ile +32CM\$ 72% Rel
2.91SCS -3.30HCR 40% Rel -3.00CCR 50% Rel
-2.90LIV 42% Rel 0.90GL 51% Rel -5.60EFC 43% Rel
4 Rec YDev: +617M +31F +12P
3 App 04/22 PTAT +1.3 +2.4UDR +3.5FLC 73%Rel CPI +61
1-11 365D 2X 19150M 5.0% 958F 3.6% 686P DHIA
3-03 365D 2X 21130M 4.8% 1005F 3.6% 755P DHIA
4-11 306D 2X 20890M 4.2% 876F 2.9% 596P 96
6-04 358D 2X 26540M 4.1% 1082F 3.2% 850P 95

Marodore Aarons Levi-ET A2A2

USA000068025119 7GU438
04/22 USDA GPTA -201M -0.03% -15F -0.02% -11P
+0.9DPR +2.6PL -18NM\$ 23NM%ile -20CM\$ 97% Rel
2.98SCS 0.50HCR 66% Rel -0.20CCR 88% Rel
-0.10LIV 66% Rel -0.60GL 99% Rel 4.00EFC 75% Rel
AGA 04/22 PTAT +0.8 +0.5UDC +0.9FLC 97%Rel PTI +0

Hi Guern View Dancing Diva-ET A2A2

USA000068047311 Appraisal: EX 96 @ 9-00 (EEEEE)
8-09 365D 2X 29120M 4.4% 1282F 3.6% 1040P DHIA

Jens Gold C Blue Spruce-ET A1A2

USA000068012543 1GU436
04/22 USDA GPTA +159M +0.01% +9F +0.00% +5P
-1.6DPR -1.4PL -65NM\$ 17NM%ile -65CM\$ 97% Rel
3.02SCS -3.90HCR 70% Rel -2.40CCR 91% Rel
-3.20LIV 74% Rel 0.70GL 98% Rel -10.00EFC 78% Rel
AGA 04/22 PTAT +0.4 +0.4UDC +0.4FLC 97%Rel PTI +5

Dix Lee Tiller Joke

USA000068001932 Appraisal: 93 @ 5-08 (93/92)
2-00 365D 2X 24167M 4.8% 1158F 3.3% 794P 92
5-06 365D 2X 31350M 4.9% 1543F 3.3% 1033P DHIA
Dam of Jester, Judgment, Jackpot, Lone Star & Jaguar
All-American & Unan. Jr. All-American Jr. Two-Year-Old 2006
Reserve All-American 5-Year-Old 2009
Member, All-American Dam & Daughter 2009
Grand Champion NGS-Louisville 2009

3rd - 8th dams:

Dix Lee Jiffy Jipsy EX-90

4-08 365D 2X 5080M 4.6% 1142F 3.4% 852P

Dix Lee Smokey Bear Jigger GP-84

6-00 350D 2X 18990M 3.8% 728F 3.3% 618P

Dix Lee Bretts Bionic Jingle VG-86

4-02 305D 2X 21510M 4.6% 992F 3.6% 768P

Dix Lee Fayette Jingo EX-90

4-02 305D 2X 21510M 4.6% 992F 3.6% 768P

Dix Lee Ron Jinger GP-84

Romellas Patrician Jingle VG-85



Coulee Crest Vengeance Kendy

Sells as Lot 39



Coulee Crest Valor Krysta EX-90

4th Dam of Lot 39



Coulee Crest Aaron Krystal GP-82

Maternal Sister to 3rd Dam of Lot 39



Coulee Crest Vengeance *Kendy*

840003214098920 Born: 12-01-2020 Tattoo LE P332
 04/22 USDA GPTA +353M +0.03% +22F -0.01% +10P
 -0.6DPR +2.5PL +277NM\$ 91NM%ile +280CM\$ 46% Rel
 2.86SCS-0.80HCR 25% Rel -1.30CCR 28% Rel
 0.80LIV 26% Rel 0.20GL 27% Rel 2.20EFC 26% Rel
 0 App 04/22 PTAT +0.8 +0.7UDR +0.8FLC 46%Rel CPI +53

A2A2

Bred 5/20/22 to:

Walnut Ridge Prince Charming A2A2
 97001421 507GU472 SEXED!

4th Winter Calf NGS-Harrisburg
 2022

3rd Winter Calf Ohio State Fair 2022

Marodore Randalls Vengeance A2A2

USA000068031529 7GU458

04/22 USDA GPTA +209M +0.12% +31F +0.01% +9P
 -0.2DPR +1.0PL +203NM\$ 58NM%ile +206CM\$ 52% Rel
 2.93SCS +0.4SCR 0.10HCR 30% Rel -0.20CCR 32% Rel
 0.60LIV 28% Rel -0.60GL 38% Rel 1.80EFC 29% Rel
 AGA 04/22 PTAT +1.0 +0.7UDC +1.6FLC 52%Rel PTI +67

Coulee Crest Patriot Kendra

USA000078005651 Appraisal: +82 @ 5-01 (G++++)

04/22 USDA PTA +84M -0.02% +1F +0.03% +8P
 -2.2DPR +1.3PL +119NM\$ 66NM%ile +127CM\$ 52% Rel
 2.75SCS-2.80HCR 15% Rel -3.70CCR 25% Rel
 -0.50LIV 16% Rel 0.20GL 20% Rel -3.10EFC 17% Rel
 4 Rec YDev: +214M +15F +22P
 3 App 04/22 PTAT +0.5 +0.3UDR +1.3FLC 51%Rel CPI +15
 2-02 334D 3X 17740M 5.5% 969F 3.5% 629P 93
 3-03 365D 3X 23530M 5.6% 1308F 3.7% 878P DHIA
 4-05 330D 3X 22830M 5.6% 1275F 3.8% 868P DHIA
 5-05 283D 3X 20760M 5.3% 1095F 3.8% 783P 93

Dairyman Copper Randall A2A2

840003009973866 7GU471

04/22 USDA GPTA +197M +0.00% +9F -0.02% +3P
 +0.4DPR +2.7PL +240NM\$ 58NM%ile +245CM\$ 84% Rel
 2.68SCS 0.80HCR 49% Rel 0.60CCR 52% Rel
 0.90LIV 35% Rel -0.70GL 93% Rel 2.30EFC 42% Rel
 AGA 04/22 PTAT +0.2 +0.4UDC +0.4FLC 79%Rel PTI +30

Marodore Boomers Valium A2A2

USA000068032668 Appraisal: EX 94 @ 7-09 (EEEE)

3-09 365D 2X 24540M 5.6% 1382F 3.6% 883P DHIA

Indian Acres Pies Patriot-ET

USA000068029883

04/22 USDA PTA +104M -0.15% -21F -0.03% -1P
 -4.1DPR -2.0PL -332NM\$ 5NM%ile -331CM\$ 78% Rel
 2.87SCS -4.20HCR 26% Rel -6.30CCR 48% Rel
 -1.00LIV 30% Rel 0.50GL 38% Rel -6.10EFC 33% Rel
 AGA 04/22 PTAT +0.7 +0.3UDC +2.1FLC 77%Rel PTI -31

Coulee Crest Judgment Kathy A2A2

USA000068045048 Appraisal: 90 @ 5-01 (90/85)

2-01 315D 3X 18350M 5.0% 912F 3.3% 613P 93
 3-00 310D 3X 20850M 4.5% 938F 3.6% 760P 94
 4-00 320D 3X 25580M 4.6% 1169F 3.5% 894P 94
 Dtr: COULEE CREST WINSLOW KATELYN 88 @ 4-00
 3-04 365D 3X 24760M 4.3% 1067F 3.3% 821P DHIA

3rd - 7th dams:

Coulee Crest Challenge Katie-ET VG-87

3-08 362D 3X 25010M 4.6% 1140F 3.2% 806P

Coulee Crest Banger Krista VG-87

4-04 365D 2X 38746M*3.9% 1517F 3.1% 1219P*

Lifetime: 120990M 4.0% 4857F 3.2% 3842P

Gold Star Dam - 2006

Coulee Crest Valor Krysta EX-90

7-03 365D 2X 39558M*3.7% 1455F 3.2% 1276P*

Coulee Crest Patrick Krystal VG-87

3-09 365D 2X 23193M 4.1% 950F 3.6% 835P

GR-Crick Ridge Ables Gerilen VG-88

4-06 305D 2X 21340M 4.1% 876F 3.5% 756P

Cindy Bates & Lorrie Dietz, OH
 330.307.7669



Pine Grove Jaguar *Jasper*

USA000097013331 Born: 03-22-2022 Tattoo LE 5721
PA: +68M -0.04% -4F -0.03% -2P +14CM\$ +14NM\$
+0.4PTAT +0.8UDC +0.6FLC -0.2DPR +0.6PL +10CPI 2.90SCS

A2A2 by parentage

Springhill Jokes Jaguar-ET A2A2

USA000068031529 7GU458
04/22 USDA GPTA +66M -0.03% -3F -0.04% -4P
+0.3DPR +1.6PL +74NM\$ 29NM%ile +76CM\$ 92% Rel
2.75SCS -1.40HCR 48% Rel -0.50CCR 70% Rel
1.90LIV 46% Rel 1.90GL 96% Rel 0.50EFC 52% Rel
AGA 04/22 PTAT +0.3 +1.0UDC +0.3FLC 91%Rel PTI +12

Pine Grove Q Royal Jewel A2A2

USA000097009762
PA: +70M -0.04% -5F -0.01% +1P -48CM\$ -46NM\$
+0.5PTAT +0.5UDC +0.9FLC -0.7DPR -0.4PL +8CPI 3.04SCS

Reuben Miller, OH
330.852.2829

Les Jaonnets Cara Conqueror A2A2

GBR000020055012 30GU9834
04/22 USDA GPTA +284M +0.01% +15F -0.06% -1P
+1.3DPR +1.4PL +192NM\$ 58NM%ile +190CM\$ 89% Rel
2.83SCS -1.10HCR 48% Rel 0.60CCR 72% Rel
3.50LIV 47% Rel 1.00GL 67% Rel -2.70EFC 49% Rel
AGA 04/22 PTAT -0.2 +0.7UDC -0.6FLC 88%Rel PTI +36

Dix Lee Tiller Joke

USA000068001932 Appraisal: 93 @ 5-08 (93/92)
5-06 365D 2X 31350M 4.9% 1543F 3.3% 1033P DHIA

Pine Grove Quebec Royal A2A2

USA000068025751 31GU626
04/22 USDA GPTA -153M +0.07% +5F +0.06% +5P
-1.3DPR -0.5PL -2NM\$ 23NM%ile +4CM\$ 79% Rel
2.97SCS 0.30HCR 32% Rel -1.80CCR 52% Rel
2.20LIV 35% Rel -1.90GL 86% Rel -0.70EFC 36% Rel
AGA 04/22 PTAT +1.1 +0.9UDC +0.1FLC 79%Rel PTI +18

Pine Grove Logo Jane A2A2

USA000097000711 Appraisal: +80 @ 3-07 (++)G+G)
2-00 326D 2X 15140M 3.4% 522F 3.0% 452P 96
3-00 305D 2X 13940M 3.1% 438F 2.9% 408P 95



Pine Grove Vengeance *Jeau*

USA000097013203 Born: 12-18-2021 Tattoo LE S716
PA: -33M +0.09% +15F +0.02% +2P +91CM\$ +91NM\$
+0.5PTAT +0.7UDC +0.6FLC -0.1DPR -0.1PL +30CPI 3.05SCS

A2A2 by parentage

Marodore Randalls Vengeance A2A2

USA000068031529 7GU458
04/22 USDA GPTA +209M +0.12% +31F +0.01% +9P
-0.2DPR +1.0PL +203NM\$ 58NM%ile +206CM\$ 52% Rel
2.93SCS +0.4SCR 0.10HCR 30% Rel -0.20CCR 32% Rel
0.60LIV 28% Rel -0.60GL 38% Rel 1.80EFC 29% Rel
AGA 04/22 PTAT +1.0 +0.7UDC +1.6FLC 52%Rel PTI +67

Pine Grove Charming Jubilee A2A2

USA000097008422 Appraisal: +83 @ 3-03 (GVGGV)
04/22 USDA PTA -274M +0.06% -2F +0.02% -5P
+0.1DPR -1.1PL -22NM\$ 32NM%ile -24CM\$ 42% Rel
3.16SCS -0.50HCR 17% Rel -0.30CCR 20% Rel
0.40LIV 13% Rel 0.20GL 32% Rel 1.20EFC 15% Rel
2 Rec YDev: -501M -4F -1P
2 App 04/22 PTAT +0.0 +0.6UDR -0.4FLC 45%Rel CPI -7
1-11 300D 2X 13040M 4.7% 609F 3.3% 429P 97
2-10 305D 2X 15762M 4.8% 762F 3.3% 527P Proj. Act.

Reuben Miller, OH
330.852.2829

Dairyman Copper Randall A2A2

840003009973866 7GU471
04/22 USDA GPTA +197M +0.00% +9F -0.02% +3P
+0.4DPR +2.7PL +240NM\$ 58NM%ile +245CM\$ 84% Rel
2.68SCS 0.80HCR 49% Rel 0.60CCR 52% Rel
0.90LIV 35% Rel -0.70GL 93% Rel 2.30EFC 42% Rel
AGA 04/22 PTAT +0.2 +0.4UDC +0.4FLC 79%Rel PTI +30

Marodore Boomers Valium A2A2

USA000068032668 Appraisal: EX 94 @ 7-09 (EEEEEE)
3-09 365D 2X 24540M 5.6% 1382F 3.6% 883P DHIA

Walnut Ridge Prince Charming A2A2

USA000097001421 7GU472
04/22 USDA GPTA -637M +0.17% -1F +0.07% -10P
+0.8DPR +1.4PL +57NM\$ 29NM%ile +66CM\$ 90% Rel
2.82SCS -0.20HCR 49% Rel 0.30CCR 59% Rel
2.60LIV 34% Rel 1.20GL 96% Rel 2.20EFC 43% Rel
AGA 04/22 PTAT -0.1 +0.4UDC -1.2FLC 88%Rel PTI -7

Pine Grove Bruce Jam A2A2

USA000097004978



Flambeau Manor RO Lauren-ET EX-95
Granddam of Lot 42



Coulee Crest TK Rosanna-ETV
Res. Jr. All-American Fall Calf 2021
Maternal Sister to Lot 42



Flambeau Manor G Lauren EX-92
3rd Dam of Lot 42



Copper x Leann June Calf

pending Born: June 2022
PA: -109M +0.01% -4F -0.02% -6P -31CM\$ -31NM\$
+1.0PTAT +1.4UDC +1.7FLC -1.3DPR +0.6PL +12CPI 2.96SCS

Jens Gold Aaron Copper-ET A2A2

USA000068027038 14GU318
04/22 USDA GPTA +245M +0.03% +16F -0.05% +0P
-0.6DPR +1.4PL +205NM\$ 58NM%ile +204CM\$ 97% Rel
2.84SCS 2.40HCR 72% Rel 0.10CCR 88% Rel
-1.60LIV 65% Rel 0.70GL 99% Rel 5.40EFC 75% Rel
AGA 04/22 PTAT +0.9 +1.4UDC +1.2FLC 97%Rel PTI +39

Flambeau Manor P Leann-ET A1A2

USA000078000706 Appraisal: VG 88 @ 4-09 (EV+EV)
04/22 USDA GPTA -463M -0.02% -24F +0.02% -12P
-1.9DPR -0.3PL -266NM\$ 2NM%ile -266CM\$ 66% Rel
3.07SCS -3.00HCR 34% Rel -3.60CCR 45% Rel
0.70LIV 35% Rel -0.40GL 48% Rel -7.20EFC 37% Rel
2 Rec YDev: -694M -78F -31P
2 App 04/22 PTAT +1.1 +1.3UDR +2.2FLC 68%Rel CPI -15
2-04 365D 2X 17030M 4.3% 731F 3.5% 590P DHIA
4-02 365D 2X 16820M 4.0% 669F 3.4% 579P DHIA
Dtrs: COULEE CREST TK ROSANNA-ETV
Reserve Junior All-American Fall Calf 2021
COULEE CREST TK LEANNE-ETV
Nominated Junior All-American Spring Yearling 2021

Sniders Option Aaron-ET A2A2

USA000000604670 7GU395
04/22 USDA GPTA +150M +0.16% +35F -0.01% +4P
-3.5DPR -0.3PL +114NM\$ 29NM%ile +115CM\$ 99% Rel
2.93SCS 0.30HCR 82% Rel -5.60CCR 96% Rel
-3.10LIV 87% Rel 1.50GL 99% Rel 3.50EFC 89% Rel
AGA 04/22 PTAT +0.8 +1.1UDC +0.9FLC 99%Rel PTI +34

Jens Gold Double L Cinch

USA000068007628 Appraisal: 90 @ 4-05 (90/86) GSD
2-11 365D 2X 21436M 5.1% 1101F 3.3% 705P 97

Indian Acres Phoenix-ET A1A2

USA000068029884 200GU306
04/22 USDA GPTA -471M -0.06% -32F +0.00% -15P
-3.3DPR -1.2PL -368NM\$ 0NM%ile -364CM\$ 90% Rel
2.80SCS -3.40HCR 47% Rel -5.30CCR 72% Rel
-0.70LIV 51% Rel 0.50GL 92% Rel -3.40EFC 55% Rel
AGA 04/22 PTAT +0.3 +0.2UDC +2.2FLC 89%Rel PTI -53

Flambeau Manor RO Lauren-ET

USA000068043597 EX 95 @ 10-06 (EEEE)
7-04 365D 2X 26980M 5.2% 1397F 3.4% 915P DHIA
3376D 188110M 5.1% 9649F 3.7% 6957P LIFE
Dam of Boman, Lucifer, Ladys Man & Lover Boy
Unanimous All-American Four-Year-Old 2014
Unanimous All-American Five-Year-Old 2015
Unanimous All-American Aged Cow 2016
Grand Champion NGS-Madison 2014 & 2016
Nominated All-American Total Performance Cow 2015
Dtrs: FLAMBEAU MANOR HRY LORNA-ET 88 @ 4-08
FLAMBEAU MANOR A LATOYA-ET 86 @ 3-06 (86/85)
FLAMBEAU MANOR COP TALENNA 90 @ 4-11 (88/92)

3rd - 5th dams:

Flambeau Manor G Lauren EX-92

Gold Star Dam - 2005
4-06 365D 2X 26238M 5.1% 1335F 3.5% 909P
2926D 167310M 5.2% 8728F 3.5% 5867P LIFE
Flambeau Manor Perfect Loretta VG-86
4-06 332D 2X 19260M 4.3% 837F 3.8% 723P
Flambeau Manor Loretta GP-80
7-04 347D 2X 23841M 4.8% 1148F 3.8% 901P
3051D 153390M 5.0% 7721F 3.8% 5884P LIFE



Broadview Levi Arlene VG-88 CAN

2x Jr. Champion Canadian National Show
Maternal Sister to Dam of Lot 43



Country Lane Beau *Cutie Pie*

USA000097012552 Born: 09-17-2021 Tattoo LE CL78

Coulee Crest Novak Lambeau-ET A2A2

840003128910115 7GU473
04/22 USDA GPTA -120M +0.11% +13F +0.01% -3P
-2.5DPR +1.2PL +74NM\$ 29NM%ile +73CM\$ 92% Rel
3.04SCS -2.80HCR 60% Rel -3.80CCR 62% Rel
0.10LIV 34% Rel 2.20GL 97% Rel 2.80EFC 46% Rel
AGA 04/22 PTAT +0.6 +1.1UDC +1.9FLC 86%Rel PTI +24

Broadview Cuddles

CAN000012038373 Appraisal: VG 87 @ 7-06 (EEEEVV)

Lang Haven Grumpy Novak A2A2

USA000068042542 7GU446
04/22 USDA GPTA +816M -0.08% +23F -0.03% +22P
-3.1DPR +0.5PL +215NM\$ 58NM%ile +212CM\$ 96% Rel
3.03SCS -3.80HCR 69% Rel -4.50CCR 84% Rel
0.60LIV 57% Rel 2.90GL 98% Rel 5.10EFC 67% Rel
AGA 04/22 PTAT +0.4 +0.4UDC +0.0FLC 96%Rel PTI +36

Coulee Crest Copper Leenah-ET A2A2

USA000078002897 Appraisal: VG 88 @ 5-07 (VV+VE) Gold Star Dam
5-03 365D 3X 27410M 6.3% 1726F 3.7% 1008P DHIA

Coulee Crest Grumpy Legend-ET A2A2

USA000068045040 7GU451
04/22 USDA GPTA +736M -0.12% +12F +0.01% +26P
-3.8DPR -1.5PL +5NM\$ 29NM%ile +4CM\$ 96% Rel
3.17SCS -0.80HCR 64% Rel -4.50CCR 84% Rel
-3.10LIV 60% Rel -1.10GL 98% Rel 4.50EFC 66% Rel
AGA 04/22 PTAT +1.2 +1.3UDC +1.0FLC 95%Rel PTI +42

Broadview Arlie

CAN000009989567 Appraisal: VG-85 (85/86) CAN
3-03 365D 2X 22780M 4.5% 1023F 3.1% 697P CAN
4-07 334D 2X 20710M 4.3% 893F 3.1% 664P CAN
5-10 365D 2X 24665M 4.7% 1164F 3.2% 800P CAN
7-03 363D 2X 25779M 4.5% 1162F 3.2% 827P CAN
121,735M 4.5% 5,454F 3.2% 3,885P LIFE

3rd - 9th dams:

Broadview Wasabi GP-83 CAN

4-09 365D 2X 20011M 5.4% 1087F 3.5% 694P

Broadview Salsa GP-80 CAN

3-00 365D 2X 20344M 4.2% 844F 2.9% 586P

Broadview Poppy 2 VG-86 CAN

3-04 365D 2X 18314M 5.1% 941F 3.5% 650P

Broadview Karley GP-83 CAN

Broadview Echo VG-85 CAN

4-06 347D 2X 23554M 4.1% 974F 3.2% 761P

Broadview Cathy 2 GP-83 CAN

Broadview Zap VG-85 CAN

8-05 365D 2X 18411M 4.4% 807F 3.5% 653P

Lifetime: 103838M 4.6% 4813F 3.5% 3635P



Marodore Legend Peaceful-ETV EX-90
Dam of Lot 44



Marodore Yogis Promise EX-90
Granddam of Lot 44



Marodore Royal Princess

840003210816586 Born: 10-18-2019 Tag # 926
04/22 USDA PTA +1020M -0.15% +19F -0.06% +22P
-2.1DPR +0.1PL +115NM\$ 65NM%ile +108CM\$ 36% Rel
3.07SCS -2.60HCR 20% Rel -3.40CCR 21% Rel
-0.60LIV 18% Rel -0.80GL 33% Rel 0.00EFC 18% Rel
1 Rec YDev: +1673M -5F +33P
2-00 305D 2X 17177M 4.3% 735F 3.1% 537P Proj. Act.

A2A2 by parentage
Bred 4/14/22 to:
Coulee Crest Coin Landon 6GU121
A2A2 840003214098954
Last fresh 11/16/21

Walnut Ridge Novak Crown Royal A2A2

USA000097003242 6GU102
04/22 USDA GPTA +884M -0.19% +5F -0.06% +19P
-1.6DPR +1.5PL +128NM\$ 29NM%ile +123CM\$ 66% Rel
3.04SCS +1.5SCR -3.60HCR 46% Rel -2.80CCR 40% Rel
0.90LIV 38% Rel -0.40GL 85% Rel -2.00EFC 35% Rel
AGA 04/22 PTAT +0.5 +0.3UDC -0.6FLC 62%Rel PTI +24

Marodore Legend Peaceful-ETV A2A2

840003135547826 Appraisal: EX 90 @ 4-04 (EE+VE)
04/22 USDA GPTA +953M -0.07% +30F -0.04% +24P
-2.6DPR -1.2PL +83NM\$ 57NM%ile +78CM\$ 68% Rel
3.11SCS -1.70HCR 36% Rel -4.10CCR 45% Rel
-2.20LIV 35% Rel -1.30GL 47% Rel 1.90EFC 37% Rel
2 Rec YDev: +2578M +106F +66P
2 App 04/22 PTAT +1.3 +1.5UDR +2.3FLC 69%Rel CPI +83
2-05 365D 2X 19610M 4.7% 916F 3.4% 662P DHIA
3-10 365D 2X 28110M 5.2% 1471F 3.3% 916P DHIA
Nominated All-American Four-Year-Old 2020
Nominated Junior All-American Four-Year-Old 2020

Lang Haven Grumpy Novak A2A2

USA000068042542 7GU446
04/22 USDA GPTA +816M -0.08% +23F -0.03% +22P
-3.1DPR +0.5PL +215NM\$ 58NM%ile +212CM\$ 96% Rel
3.03SCS -3.80HCR 69% Rel -4.50CCR 84% Rel
0.60LIV 57% Rel 2.90GL 98% Rel 5.10EFC 67% Rel
AGA 04/22 PTAT +0.4 +0.4UDC +0.0FLC 96%Rel PTI +36

Walnut Ridge Casanova Chardona A2A2

USA000068048809 Appraisal: VG 87 @ 5-08 (VE++V)
4-04 365D 2X 29500M 5.9% 1733F 3.0% 888P 96

Coulee Crest Grumpy Legend-ET A2A2

USA000068045040 7GU451
04/22 USDA GPTA +736M -0.12% +12F +0.01% +26P
-3.8DPR -1.5PL +5NM\$ 29NM%ile +4CM\$ 96% Rel
3.17SCS -0.80HCR 64% Rel -4.50CCR 84% Rel
-3.10LIV 60% Rel -1.10GL 98% Rel 4.50EFC 66% Rel
AGA 04/22 PTAT +1.2 +1.3UDC +1.0FLC 95%Rel PTI +42

Marodore Yogis Promise A2A2

USA000068030933 Appraisal: 90 @ 5-01 (89/86)
2-08 365D 2X 26350M 4.4% 1165F 3.0% 801P DHIA
4-00 365D 2X 36740M 5.0% 1824F 3.1% 1144P DHIA
All-American & Jr. All-American Sr. Two-Year-Old 2012
Dtrs: MARODORE TORO PRIDE-ET 85 @ 2-05 (84/86)
1-11 305D 3X 21870M 4.7% 1019F 2.9% 633P 91
MARODORE TORO PARADISE-ET 85 @ 3-05 (83/85)
MARODORE HP LEVI PRIMROSE-ETV 87 @ 4-11 (88/86)
3-11 365D 3X 22900M 4.6% 1050F 3.4% 770P DHIA
MARODORE HP LEVI PENNY-ETV 85 @ 2-07 (84/85)
3-02 300D 2X 20680M 5.1% 1055F 3.0% 611P 97

3rd dam:

Three Brooks Alstar Pixie EX-90

4-05 365D 2X 33100M 4.4% 1456F 3.1% 1025P
Gold Star Dam - 2010

Seth Kohler, Marodore Farm, OH
740.808.0592

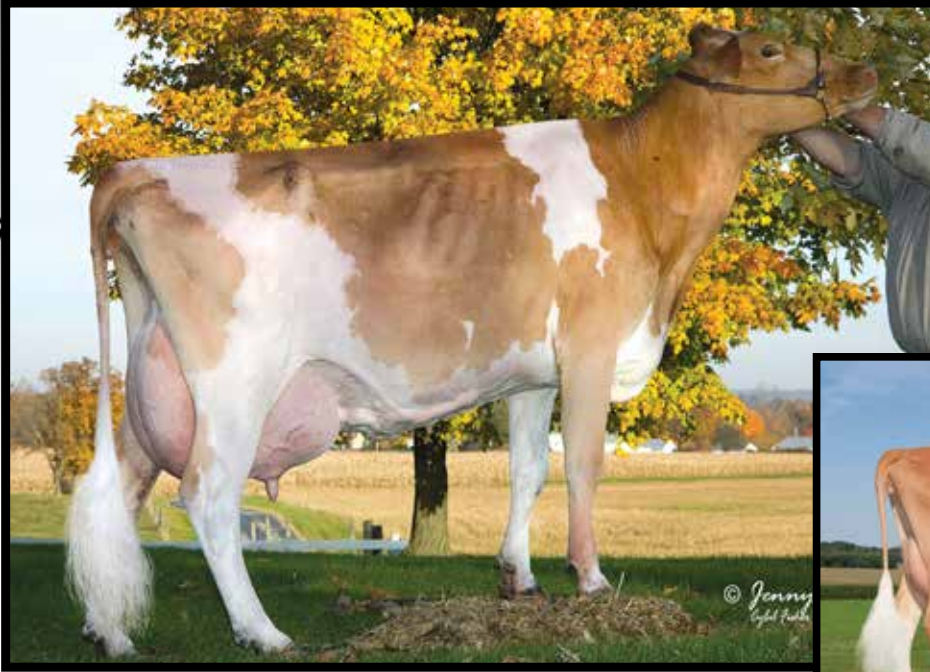

Three Brooks Alstar Pixie EX-90

3rd Dam of Lots 44 & 45



Marodore Laredo Polly-ET EX-90

Maternal Sister to Granddams of Lots 44 & 45



Marodore Vengeance *Patience*

840003232399836 Born: 12-09-2020 Tag # 32
 04/22 USDA GPTA +683M +0.01% +34F -0.03% +17P
 -0.8DPR +1.0PL +251NM\$ 88NM%ile +249CM\$ 45% Rel
 3.02SCS-0.40HCR 25% Rel -1.30CCR 28% Rel
 -0.90LIV 24% Rel 0.20GL 29% Rel 2.20EFC 25% Rel
 0 App 04/22 PTAT +1.1 +0.7UDR +0.9FLC 47%Rel CPI +69

A1A2
 Selling Open

#125(T) CPI Heifer April 2022

*Entered in the 2023 Ohio Guernsey
 Futurity!*

Marodore Randalls Vengeance A2A2

USA000068031529 7GU458
 04/22 USDA GPTA +209M +0.12% +31F +0.01% +9P
 -0.2DPR +1.0PL +203NM\$ 58NM%ile +206CM\$ 52% Rel
 2.93SCS +0.4SCR 0.10HCR 30% Rel -0.20CCR 32% Rel
 0.60LIV 28% Rel -0.60GL 38% Rel 1.80EFC 29% Rel
 AGA 04/22 PTAT +1.0 +0.7UDC +1.6FLC 52%Rel PTI +67

Marodore Libido Passionate A1A2

840003129238196 Appraisal: VG 87 @ 6-04 (VE++V)
 04/22 USDA PTA +460M -0.06% +11F -0.07% +3P
 -1.4DPR +1.1PL +81NM\$ 57NM%ile +76CM\$ 51% Rel
 2.94SCS-1.00HCR 16% Rel -1.80CCR 28% Rel
 -1.10LIV 17% Rel 0.90GL 33% Rel -0.20EFC 18% Rel
 4 Rec YDev: +910M +19F +2P
 3 App 04/22 PTAT +0.3 +0.1UDR +0.3FLC 55%Rel CPI +11
 2-03 350D 2X 19360M 4.3% 826F 3.1% 604P 96
 3-04 365D 2X 20590M 4.9% 1006F 3.2% 653P DHIA
 4-06 317D 2X 12260M 3.9% 477F 2.9% 350P 97
 5-06 365D 2X 22160M 4.3% 960F 3.0% 659P DHIA
 Dtr: MARODORE LONESTAR PURITY 84 @ 4-01 (81/86)
 2-07 365D 2X 17950M 4.8% 859F 3.3% 600P DHIA

Dairyman Copper Randall A2A2

840003009973866 7GU471
 04/22 USDA GPTA +197M +0.00% +9F -0.02% +3P
 +0.4DPR +2.7PL +240NM\$ 58NM%ile +245CM\$ 84% Rel
 2.68SCS 0.80HCR 49% Rel 0.60CCR 52% Rel
 0.90LIV 35% Rel -0.70GL 93% Rel 2.30EFC 42% Rel
 AGA 04/22 PTAT +0.2 +0.4UDC +0.4FLC 79%Rel PTI +30

Marodore Boomers Valium A2A2

USA000068032668 Appraisal: EX 94 @ 7-09 (EEEE)
 3-09 365D 2X 24540M 5.6% 1382F 3.6% 883P DHIA

Marodore Nicks Libido-ET A1A2

USA000068049287 7GU459
 04/22 USDA GPTA +16M +0.08% +14F +0.01% +3P
 -1.1DPR -0.3PL +26NM\$ 29NM%ile +29CM\$ 86% Rel
 2.92SCS -0.30HCR 42% Rel -1.90CCR 63% Rel
 -2.20LIV 43% Rel 1.70GL 92% Rel 2.30EFC 46% Rel
 AGA 04/22 PTAT +0.4 +0.2UDC +0.4FLC 84%Rel PTI +14

Marodore Turleys Passion-ET

USA000068033173 Appraisal: 84 @ 4-03 (83/81)
 2-04 365D 2X 23070M 4.1% 940F 2.9% 675P DHIA
 4-00 365D 2X 24160M 4.2% 1026F 3.1% 745P DHIA

3rd dam:

Three Brooks Alstar Pixie EX-90

4-05 365D 2X 33100M 4.4% 1456F 3.1% 1025P
Gold Star Dam - 2010
 Dtrs: MARODORE YOGIS PROMISE EX-90
 4-00 365D 2X 36740M 5.0% 1824F 3.1% 1144P
All-American & Jr. All-American Sr. 2-Yr-Old 2012
 MARODORE LAREDO POLLY-ET EX-90
 4-02 365D 2X 28540M 4.6% 1326F 3.1% 894P

Seth Kohler, Marodore Faru, OH
 740.808.0592

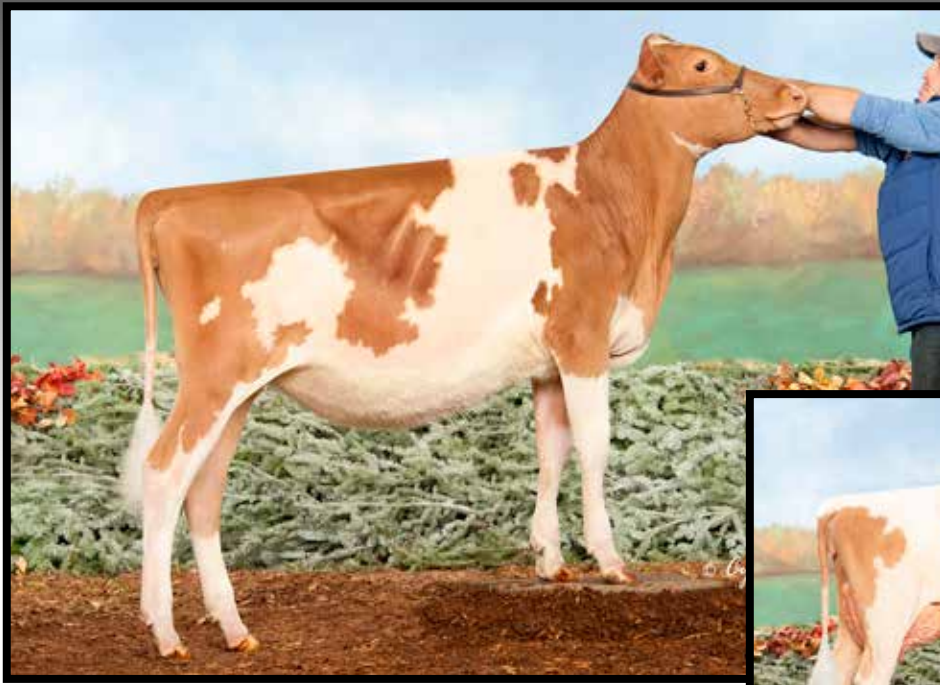

Kuapps Pie Time To Dance-ETV VG-85

Dam of Lot 46; Maternal Family of Lots 47 & 48



Kuapps A Pie Tambi-Lex-ETV

Full Sister to Dam of Lot 46



Royalty Manor Ltmr *Timehop-TW*

840003208399088 Born: 09-07-2021 Tag # 2542
 PA: -35M -0.08% -16F +0.03% +4P -83CM\$ -88NM\$
 +1.2PTAT +1.2UDC +1.6FLC -1.9DPR +1.1PL +6CPI 2.89SCS

Coulee Crest Fame Latimer-ET A2A2

USA000078001154 76GU810
 04/22 USDA GPTA -203M +0.01% -8F +0.11% +12P
 -2.1DPR +0.4PL -91NM\$ 11NM%ile -80CMS 94% Rel
 2.95SCS -3.70HCR 54% Rel -4.40CCR 75% Rel
 -3.30LIV 48% Rel -0.50GL 95% Rel 1.50EFC 57% Rel
 AGA 04/22 PTAT +1.6 +1.3UDC +1.8FLC 93%Rel PTI +25

Kuapps Pie Time To Dance-ETV A2A2

USA000097005114 Appraisal: VG 85 @ 3-00 (Evv++)
 1 App 04/22 PTAT +0.7 +1.0UDR +1.3FLC 54%Rel
Unanimous All-American Winter Calf 2018
Reserve Junior Champion NGS-Madison 2018

Millborne Tiller FAYES Fame A2A2

USA000068008443 91GU4843
 04/22 USDA PTA -154M -0.06% -17F +0.03% +0P
 -4.1DPR -2.8PL -347NM\$ 5NM%ile -353CM\$ 95% Rel
 3.41SCS -5.10HCR 50% Rel -6.80CCR 83% Rel
 -3.80LIV 58% Rel 1.30GL 95% Rel -0.60EFC 64% Rel
 AGA 04/22 PTAT +1.6 +1.9UDC +3.9FLC 95%Rel PTI +3

Coulee Crest AP Lorilee

USA000068042571 Appraisal: 90 @ 4-00 (91/90)
 2-10 365D 3X 41180M*4.7% 1945F*3.5% 1425P* DHIA

Indian Acres American Pie A2A2

USA000068016348 31GU618
 04/22 USDA GPTA +2M -0.17% -29F -0.04% -7P
 -1.6DPR +3.0PL -68NM\$ 11NM%ile -66CM\$ 98% Rel
 2.75SCS -3.70HCR 68% Rel -2.90CCR 90% Rel
 0.60LIV 71% Rel 0.80GL 97% Rel -6.30EFC 77% Rel
 AGA 04/22 PTAT +0.2 +0.4UDC +2.3FLC 97%Rel PTI -13

Kuapps Regis Tambourine-ET

USA000068023077 Appraisal: 95 @ 7-04 (95/94)
 2-02 359D 2X 20840M 4.4% 914F 3.1% 643P 97
 3-03 365D 2X 23960M 4.6% 1105F 3.2% 770P DHIA
 4-05 365D 2X 30700M 5.0% 1537F 3.1% 943P DHIA
 6-10 365D 2X 40160M*5.1% 2055F*3.3% 1338P* DHIA
 2475D 190040M 7.5%14236F 5.0% 9483P LIFE
 Dtrs: KNAPPS MENTOR TAMBORET 94 @ 6-06 (94/95)
 6-02 305D 2X 23890M 5.0% 1190F 3.5% 832P 96
Junior All-American Aged Cow 2017
 KNAPPS FAYETTE TAMBAYA 92 @ 4-00 (92/91)
 3-07 338D 2X 19560M 5.3% 1035F 3.6% 698P DHIA
HM Jr. All-American & Nom. All-American Sr. 3-Year-Old 2017

MORE "TAMBOURINE" DAUGHTERS:

KNAPPS PRADA TAMBILIQUE-ET 87 @ 3-02 (89/87)
 1-11 365D 2X 20070M 5.0% 1004F 3.4% 692P DHIA
Nominated All-American Yearling in Milk 2016
 KNAPPS PRADA TAMBILIQUE-ET 87 @ 3-01 (87/86)
 5-00 347D 2X 30900M 5.0% 1544F 3.3% 1026P 94
Honorable Mention All-American 2015 & 2016
 KNAPPS A PIET TAMBILIQUE-ETV
 1-11 365D 2X 25490M 4.2% 1063F 3.2% 805P DHIA
Unanimous All-American Yearling in Milk 2018
 KNAPPS FAYETTE TAMBILIQUE-ETV 90 @ 5-00 (91/87)
 KNAPPS APIE TEA ROSE-ETV 85 @ 4-03 (84/84)
 2-06 365D 2X 21390M 4.3% 926F 3.3% 702P DHIA
Nominated All-American Fall Yearling 2019
 KNAPPS COPPER TRIPLE CROWN-ETV 90 @ 4-02 (90/87)
Nominated All-American Yearling in Milk 2019
 KNAPPS APIE IM THE ONE-ETV 85 @ 3-06 (86/81)
 2-06 365D 2X 17560M 5.0% 879F 3.3% 581P DHIA
 KNAPPS PIE TRANSMIT QUEEN-ETV 88 @ 3-06 (88/90)
 2-05 365D 2X 17250M 5.2% 904F 3.5% 599P DHIA
 KNAPPS LADYSMAN TIGGER-ETV 90 @ 3-03 (92/87)
Nominated All-American Spring Calf 2018
 KNAPPS LADYSMAN TAMSIN-ETV 91 @ 3-03 (94/89)
 2-10 365D 2X 22190M 4.8% 1067F 3.6% 795P DHIA
 KNAPPS COPPER TAMPA-ETV 86 @ 2-05 (86/82)
 2-02 365D 2X 23610M 4.8% 1126F 3.2% 756P DHIA
Member, Unanimous All-American Produce of dam 2021
 KNAPPS AP TWO DOZEN ROSES-ETV 85 @ 2-01 (84/88)
 1-10 365D 2X 20770M 5.1% 1051F 3.7% 763P DHIA
 KNAPPS SKODA LM TEMPEST-ETV 86 @ 3-01 (85/87)

Jake & Jade Kruschke, WI
 417.589.4232



Kuapps Copper Tonic
Dam of Lot 47



Kuapps Prada Tambi-ET VG-85
Granddam of Lot 47
Maternal Sister to Dam of Lot 46



Knapps Droue x Tonic

pending Born: March 2022
PA: +238M -0.07% -1F -0.04% +1P +83CM\$ +85NM\$
+1.1PTAT +1.1UDC +1.6FLC -0.5DPR +2.3PL +30CPI 2.94SCS

Hi Guern View Levi Drone A2A2

USA000097004646 94GU959
04/22 USDA GPTA +398M -0.04% +11F -0.01% +11P
-0.3DPR +3.0PL +157NM\$ 52NM%ile +155CM\$ 70% Rel
3.07SCS +0.6SCR -0.90HCR 41% Rel -0.90CCR 42% Rel
-0.30LIV 41% Rel -0.10GL 79% Rel 0.10EFC 38% Rel
AGA 04/22 PTAT +1.2 +0.8UDC +1.9FLC 64%Rel PTI +61

Knapps Copper Tonic

USA000097004683
04/22 USDA PTA +78M -0.09% -12F -0.07% -9P
-0.6DPR +1.5PL +12NM\$ 39NM%ile +10CM\$ 48% Rel
2.81SCS 0.70HCR 24% Rel -1.20CCR 31% Rel
-1.40LIV 23% Rel 1.20GL 35% Rel 2.00EFC 26% Rel
1 Rec YDev: -757M -82F -59P
1-10 302D 2X 15380M 4.8% 745F 3.3% 514P 95
All-American Yearling in Milk 2018
1st Yearling in Milk NGS-Madison 2018
1st Yearling in Milk NGS-Louisville 2018
Member, Res. All-American Exhibitor's Herd 2018

Marodore Aarons Levi-ET A2A2

USA000068025119 7GU438
04/22 USDA GPTA -201M -0.03% -15F -0.02% -11P
+0.9DPR +2.6PL -18NM\$ 23NM%ile -20CM\$ 97% Rel
2.98SCS 0.50HCR 66% Rel -0.20CCR 88% Rel
-0.10LIV 66% Rel -0.60GL 99% Rel 4.00EFC 75% Rel
AGA 04/22 PTAT +0.8 +0.5UDC +0.9FLC 97%Rel PTI +0

Hi Guern View Dancing Diva-ET A2A2

USA000068047311 Appraisal: EX 96 @ 9-00 (EEEE)
8-09 365D 2X 29120M 4.4% 1282F 3.6% 1040P DHIA

Jens Gold Aaron Copper-ET A2A2

USA000068027038 14GU318
04/22 USDA GPTA +245M +0.03% +16F -0.05% +0P
-0.6DPR +1.4PL +205NM\$ 58NM%ile +204CM\$ 97% Rel
2.84SCS 2.40HCR 72% Rel 0.10CCR 88% Rel
-1.60LIV 65% Rel 0.70GL 99% Rel 5.40EFC 75% Rel
AGA 04/22 PTAT +0.9 +1.4UDC +1.2FLC 97%Rel PTI +39

Knapps Prada Tambi-ET

USA000078005093 Appraisal: VG 85 @ 6-02 (EEG++)
2nd Yearling in Milk NJS-Madison 2016

3rd - 5th dams:

Knapps Regis Tambourine-ET EX-95

6-10 365D 2X 40160M*5.1% 2055F*3.3% 1338P*
Lifetime: 190040M 7.5% 14236F 5.0% 9483P
Unan. All-American Aged Cow 2015
Unan. Jr. All-American Aged Cow 2015
Unanimous Jr. All-American 5-Year-Old 2013
Res. All-American Five-Year-Old 2013
All-American Jr. Two-Year-Old 2010
Jr. All-American Jr. Two-Year-Old 2010
All-American Jr. Three-Year-Old 2011
Jr. All-American Jr. Three-Year-Old 2011
Junior All-American Aged Cow 2016
Res. All-American Aged Cow 2016
Nom. All-American Total Performance Cow '15
Grand Champion NJS-Madison '11, '15 & '16

Knapps Ace Tamera EX-93

9-07 365D 2X 32350M 4.2% 1351F 3.2% 1036P
Lifetime: 178720M 4.4% 7847F 3.4% 6004P
Twenty-Four Excellent Daughters

Sunrise Luxury Tami EX-93

3-10 365D 2X 28480M 4.2% 1198F 3.2% 907P
Lifetime: 151070M 4.0% 6087F 3.2% 4888P

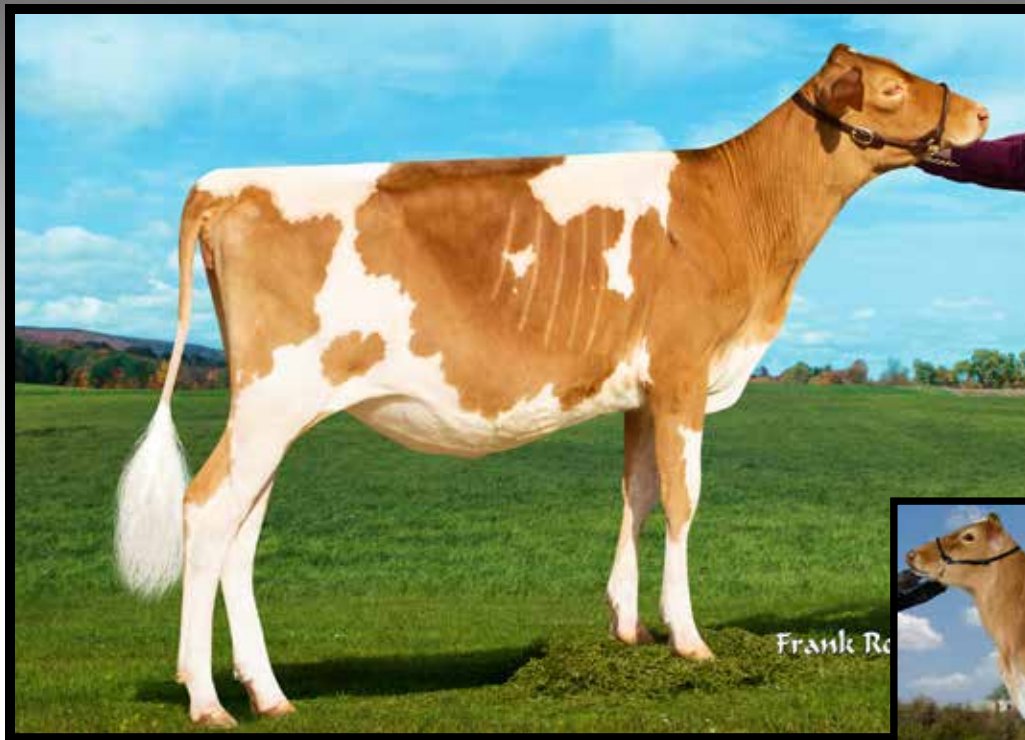

Elmhurst-KyPo D Tiaua

Sells as Lot 48



Springhill Monarch Tori

Dam of Lot 48



Elmhurst-KyPo D Tiaua

840003212781108 Born: 03-01-2020 Tag # 22
 04/22 USDA GPTA +62M -0.02% -1F -0.01% +0P
 -0.4DPR +2.0PL +28NM\$ 44NM%ile +24CM\$ 47% Rel
 3.13SCS-0.80HCR 27% Rel -0.60CCR 30% Rel
 -0.60LIV 28% Rel -0.10GL 38% Rel 1.50EFC 27% Rel
 0 App 04/22 PTAT +1.1 +1.1UDR +0.8FLC 46%Rel CPI +21

A2A2
 Selling Fresh & Open

*Entered in the 2023 National Guernsey
 Futurity!*

Marodore Aarons Levi-ET A2A2

USA000068025119 7GU438
 04/22 USDA GPTA -201M -0.03% -15F -0.02% -11P
 +0.9DPR +2.6PL -18NM\$ 23NM%ile -20CM\$ 97% Rel
 2.98SCS 0.50HCR 66% Rel -0.20CCR 88% Rel
 -0.10LIV 66% Rel -0.60GL 99% Rel 4.00EFC 75% Rel
 AGA 04/22 PTAT +0.8 +0.5UDC +0.9FLC 97%Rel PTI +0

Hi Guern View Dancing Diva-ET A2A2

USA000068047311 Appraisal: EX 96 @ 9-00 (EEEE)
 8-09 365D 2X 29120M 4.4% 1282F 3.6% 1040P DHIA

Villa Crest Monarch A2A2

USA000068007930 31GU616
 04/22 USDA GPTA -126M +0.10% +12F -0.03% -9P
 -0.4DPR -1.6PL -55NM\$ 23NM%ile -55CM\$ 88% Rel
 2.88SCS -1.50HCR 39% Rel -0.30CCR 64% Rel
 0.70LIV 44% Rel -1.50GL 90% Rel -0.30EFC 47% Rel
 AGA 04/22 PTAT +0.3 +1.0UDC -0.6FLC 86%Rel PTI +3

Knapps Les Tamitha-ET

USA000068041284 Appraisal: 84 @ 4-06 (80/90)
 1-11 365D 2X 17150M 4.6% 790F 3.3% 568P DHIA
 3-00 365D 2X 18150M 4.0% 723F 3.1% 565P DHIA
 4-02 307D 2X 13960M 3.9% 548F 3.1% 429P 102
 5-03 252D 2X 13970M 5.2% 720F 3.1% 437P 90

Hi Guern View Levi Drone A2A2

USA000097004646 94GU959
 04/22 USDA GPTA +398M -0.04% +11F -0.01% +11P
 -0.3DPR +3.0PL +157NM\$ 52NM%ile +155CM\$ 70% Rel
 3.07SCS +0.6SCR -0.90HCR 41% Rel -0.90CCR 42% Rel
 -0.30LIV 41% Rel -0.10GL 79% Rel 0.10EFC 38% Rel
 AGA 04/22 PTAT +1.2 +0.8UDC +1.9FLC 64%Rel PTI +61

Springhill Monarch Tori

USA000068034331
 04/22 USDA PTA -287M +0.05% -4F -0.01% -12P
 +0.2DPR -0.6PL -76NM\$ 22NM%ile -78CM\$ 45% Rel
 2.99SCS-0.60HCR 16% Rel -0.10CCR 25% Rel
 -0.50LIV 18% Rel -0.80GL 32% Rel 0.60EFC 19% Rel
 1 Rec YDev: -1081M +7F -27P
 2nd Summer Yearling Ohio State Fair 2016

3rd dam:

Sunrise Luxury Tami EX-93

3-10 365D 2X 28480M 4.2% 1198F 3.2% 907P
 Lifetime: 151070M 4.0% 6087F 3.2% 4888P
 HM All-American & HM Jr. All-American Fall Calf '01
 Jr. All-American & Nom. All-American Sr. 3 2004
 HM Junior All-American 2002 & 2003

Kyle Polk, Elmhurst Guerneys, OH
 937.672.0343



Dix Lee Gladheart Fiona-ET VG-87

Full Sister to Lot 49



Embryos: Kojack x Frenches

Selling four (4) #1 IVF embryos sired by Kojack and out of GR-Dix Lee Jester Frenches. Reverse sorted semen was used for females. Buyer responsible for cost & liability of shipment from TransOva, IA.

Dix Lee Tiller Kojack-ET

USA000068015493 49GU120
 04/22 USDA PTA +294M -0.04% +6F +0.05% +18P
 -2.4DPR -4.0PL -233NM\$ 11NM%ile -234CM\$ 88% Rel
 3.30SCS -1.50HCR 33% Rel -3.50CCR 62% Rel
 -4.40LIV 42% Rel -0.30GL 46% Rel -0.80EFC 43% Rel
 AGA 04/22 PTAT +1.8 +1.7UDC +1.9FLC 88%Rel PTI +37

GR-Dix Lee Jester Frenches A1A2

USA000068030703 Appraisal: EX 93 @ 11-11 (EEEE)
 04/22 USDA GPTA +196M +0.01% +11F +0.01% +8P
 +1.2DPR +2.5PL +216NM\$ 84NM%ile +221CM\$ 64% Rel
 2.83SCS 0.00HCR 26% Rel 0.30CCR 35% Rel
 2.10LIV 31% Rel -1.20GL 30% Rel 0.30EFC 30% Rel
 5 Rec YDev: +1159M +52F +36P
 3 App 04/22 PTAT +0.8 +0.7UDR +1.6FLC 69%Rel CPI +57
 2-00 365D 2X 18150M 4.6% 834F 3.3% 600P DHIA
 3-04 285D 2X 13950M 4.9% 677F 3.6% 502P 96
 4-03 253D 2X 15210M 4.9% 750F 3.6% 552P 95
 5-01 365D 2X 28570M 4.4% 1260F 3.4% 974P DHIA
 6-03 365D 2X 33160M 5.0% 1672F 3.3% 1092P DHIA
 9-03 365D 2X 32110M 4.2% 1347F 3.2% 1027P DHIA
 11-02 365D 2X 24980M 4.2% 1048F 3.3% 817P DHIA
 3452D 214060M 4.8% 10221F 3.5% 7467P LIFE
 Dtrs: DIX LEE LEVI FRENCHY 85 @ 3-04 (83/86)
 DIX-LEE KOJACK FRENCH KISS-ETV 85 @ 3-03 (83/87)
 DIX LEE KOJACK FRENCH LADY-ETV 86 @ 3-03 (86/83)
 DIX LEE GLADHEART FIONA-ET 87 @ 2-01 (86/91)
 Unanimous All-American Winter Yearling 2021
 DIX-LEE KOJACK FRENCH GRACE-ETV
 Sold for \$6,500 in the 2022 Blue Halter Sale

Trotacre Loral Tiller-ET A2A2

USA00000603341 7GU360
 04/22 USDA GPTA +152M -0.02% +3F -0.04% -2P
 -4.0DPR -4.0PL -338NM\$ 5NM%ile -347CM\$ 99% Rel
 3.25SCS -3.20HCR 80% Rel -5.80CCR 96% Rel
 -6.90LIV 89% Rel -0.20GL 99% Rel 0.60EFC 91% Rel
 AGA 04/22 PTAT +0.9 +0.4UDC +0.8FLC 99%Rel PTI -32

Jastes Lotto Katrina

USA00003064418 Appraisal: 93 @ 5-07 (94/89) Gold Star Dam
 4-08 365D 2X 28970M 4.2% 1229F 3.6% 1041P DHIA

Dix Lee Mentor Jester-ET

USA000068015568 49GU119
 04/22 USDA PTA -144M -0.10% -24F -0.02% -9P
 -1.2DPR -1.3PL -264NM\$ 5NM%ile -267CM\$ 79% Rel
 3.03SCS -2.40HCR 29% Rel -3.00CCR 52% Rel
 -0.70LIV 35% Rel -0.60GL 57% Rel -2.80EFC 38% Rel
 AGA 04/22 PTAT +1.1 +0.8UDC +2.1FLC 75%Rel PTI -22

PR-Dix Lee Voodini French Toast

USA000068018886 Appraisal: 87 @ 3-09 (87/85)
 1-11 321D 2X 14300M 4.4% 625F 3.5% 496P 95
 2-11 332D 2X 17270M 4.1% 712F 3.4% 587P 96
 3-11 365D 2X 18810M 4.1% 776F 3.5% 655P DHIA
 Dtr: GR-DIX LEE OZZY FRENCH T 86 @ 5-09 (86/84)
 5-05 365D 2X 18600M 4.6% 853F 3.7% 687P DHIA

3rd - 4th dams:

GT-Dix Lee Gargoyle French Kiss VG-85
 6-08 365D 2X 26620M 4.0% 1071F 3.2% 856P
 Lifetime: 146310M 4.3% 6311F 3.4% 4916P
RF-Dix Lee Bear French Fry EX-90

Keith Dixon, MO
 417.718.4434



Dix Lee Kojack Design EX-91
Dam of Lot 50



Gladheart Beau Desi-ETV
Full Sister to Lot 50



Gladheart Beau *Deuse-ET*

840003206246817 Born: 06-16-2021
PA: -67M +0.15% +23F +0.06% +8P +72CM\$ +68NM\$
+0.9PTAT +1.2UDC +1.2FLC -0.8DPR -0.2PL +54CPI 3.04SCS

Selling Open

Coulee Crest Novak Lambeau-ET A2A2

840003128910115 7GU473
04/22 USDA GPTA -120M +0.11% +13F +0.01% -3P
-2.5DPR +1.2PL +74NM\$ 29NM%ile +73CM\$ 92% Rel
3.04SCS -2.80HCR 60% Rel -3.80CCR 62% Rel
0.10LIV 34% Rel 2.20GL 97% Rel 2.80EFC 46% Rel
AGA 04/22 PTAT +0.6 +1.1UDC +1.9FLC 86%Rel PTI +24

Dix Lee Kojack Design

USA000068030516 Appraisal: 91 @ 6-03 (91/86)
04/22 USDA PTA -14M +0.19% +33F +0.11% +19P
+0.9DPR -1.6PL +61NM\$ 52NM%ile +71CM\$ 52% Rel
3.04SCS 0.40HCR 11% Rel 0.50CCR 24% Rel
-1.50LIV 17% Rel -0.70GL 17% Rel 1.60EFC 18% Rel
2 Rec YDev: +1688M +170F +100P
2 App 04/22 PTAT +1.1 +1.2UDR +0.4FLC 61%Rel CPI +80
2-05 300D 2X 16520M 4.9% 806F 3.4% 569P 96
3-05 365D 2X 23960M 4.9% 1182F 3.7% 893P DHIA
4-11 365D 2X 28600M 4.7% 1350F 3.8% 1082P DHIA
1854D 106250M 5.1% 5373F 3.9% 4140P LIFE
Dtrs: DIX LEE MOZIER ALYMO DESIGN-ETV 86 @ 3-08
DIX LEE MOZIER ALYMO DESIRE-ETV 90 @ 3-08
3-04 313D 2X 22390M 6.3% 1407F 3.7% 819P 97
Res. Int. Champion Guernsey Gold Showcase Jr. Show 2021
GLADHEART BEAU DESI-ETV
Reserve All-American Spring Calf 2021

Edward Crosslaud, MD
301.697.1328

Lang Haven Grumpy Novak A2A2

USA000068042542 7GU446
04/22 USDA GPTA +816M -0.08% +23F -0.03% +22P
-3.1DPR +0.5PL +215NM\$ 58NM%ile +212CM\$ 96% Rel
3.03SCS -3.80HCR 69% Rel -4.50CCR 84% Rel
0.60LIV 57% Rel 2.90GL 98% Rel 5.10EFC 67% Rel
AGA 04/22 PTAT +0.4 +0.4UDC +0.0FLC 96%Rel PTI +36

Coulee Crest Copper Leenah-ET A2A2

USA000078002897 Appraisal: VG 88 @ 5-07 (VV+VE) Gold Star Dam
5-03 365D 3X 27410M 6.3% 1726F 3.7% 1008P DHIA

Dix Lee Tiller Kojack-ET

USA000068015493 49GU120
04/22 USDA PTA +294M -0.04% +6F +0.05% +18P
-2.4DPR -4.0PL -233NM\$ 11NM%ile -234CM\$ 88% Rel
3.30SCS -1.50HCR 33% Rel -3.50CCR 62% Rel
-4.40LIV 42% Rel -0.30GL 46% Rel -0.80EFC 43% Rel
AGA 04/22 PTAT +1.8 +1.7UDC +1.9FLC 88%Rel PTI +37

Dix Lee Gargoyle Delight

USA000003068931 Appraisal: 85 @ 5-08 (85/77)
1-11 365D 2X 15990M 4.7% 747F 3.4% 540P DHIA
4-05 289D 2X 16730M 5.5% 916F 3.5% 586P 92
5-04 340D 2X 16300M 5.8% 943F 3.9% 633P 93
6-05 365D 2X 23850M 4.7% 1124F 3.7% 876P DHIA
1985D 100200M 5.3% 5346F 3.8% 3802P LIFE
Gold Star Dam - 2006
Dtr: DIX LEE SILVERADO DELIGHTFUL 87 @ 3-08

3rd - 6th dams:

Dix Lee Goliath Debbie GP-80

3-11 365D 2X 24980M 4.8% 1203F 3.6% 910P
Gold Star Dam - 2003

Dix Lee GH Della-TW GP-82

4-07 305D 2X 23710M 3.7% 871F 3.2% 747P

Dix Lee Protein King Dell GP-84

6-04 305D 2X 21820M 4.4% 951F 3.3% 711P

Lifetime: 106690M 4.6% 4868F 3.5% 3693P

Dix Lee Frank Delilah VG-85

2-00 306D 2X 18680M 4.0% 743F 3.4% 640P



Knapps Diglgle Qualitys Queenie VG-88
 Dam of Lot 51



Diglgle Queenies JC Quincy-ET
 Sells as Lot 51



Diglgle Queenies JC Quincy-ET

840003231544118 Born: 09-17-2021 Tattoo LE LR01
 PA: +256M -0.05% +4F -0.01% +8P +12CM\$ +12NM\$
 +1.0PTAT +1.0UDC +1.7FLC -2.0DPR +0.5PL +29CPI 3.00SCS

A2A2 by parentage

2nd Fall Calf Northeast Spring Show 2022

Coulee Crest Novak Lambeau-ET A2A2

840003128910115 7GU473
 04/22 USDA GPTA -120M +0.11% +13F +0.01% -3P
 -2.5DPR +1.2PL +74NM\$ 29NM%ile +73CM\$ 92% Rel
 3.04SCS -2.80HCR 60% Rel -3.80CCR 62% Rel
 0.10LIV 34% Rel 2.20GL 97% Rel 2.80EFC 46% Rel
 AGA 04/22 PTAT +0.6 +1.1UDC +1.9FLC 86%Rel PTI +24

Springhill Mentor Jazzy-ET A2A2

USA000068031553 Appraisal: EX 95 @ 6-09 (EEEE)
 4-06 365D 2X 34720M 5.2% 1799F 3.6% 1260P* DHIA

Knapps AP Top Gun-ET

USA000097001280 54GU492
 AGA 04/22 PTAT +0.6 +1.0UDC +0.7FLC 56%Rel

Knapps Talent Quality

USA000078004485 Appraisal: VG 86 @ 5-04 (+V+VV)
 2-04 365D 2X 19080M 5.5% 1047F 3.6% 680P DHIA
 4-02 270D 2X 15970M 4.9% 781F 3.4% 535P 94
 5-02 299D 2X 19670M 5.3% 1045F 3.3% 650P 86
 Reserve Senior Champion New York Spring Show 2019
 Dtr: KNAPPS COPPER QUALITY 88 @ 3-07 (88/87)
 Reserve Grand Champion New York State Fair 2019

Springhill JC Penney-ET A2A2

840003151591406 6GU114
 04/22 USDA GPTA +28M +0.08% +16F +0.01% +3P
 -2.0DPR +0.2PL +21NM\$ 29NM%ile +22CM\$ 56% Rel
 3.00SCS -0.5SCR -2.40HCR 35% Rel -3.20CCR 38% Rel
 -0.10LIV 30% Rel 1.10GL 44% Rel -1.00EFC 33% Rel
 AGA 04/22 PTAT +1.4 +1.6UDC +2.2FLC 55%Rel PTI +47

Knapps Diglgle Qualitys Queenie A2A2

840003013628684 Appraisal: VG 88 @ 2-08 (VVVEV)
 04/22 USDA GPTA +483M -0.17% -8F -0.02% +13P
 -2.0DPR +0.7PL +3NM\$ 37NM%ile +2CM\$ 59% Rel
 2.99SCS -2.10HCR 25% Rel -2.50CCR 30% Rel
 -1.90LIV 27% Rel 0.50GL 29% Rel -4.20EFC 28% Rel
 1 Rec YDev: +934M -21F +38P
 1 App 04/22 PTAT +0.6 +0.3UDR +1.2FLC 56%Rel CPI +10
 2-04 306D 2X 18290M 4.1% 745F 3.5% 642P 96
 All-American Winter Yearling 2020
 Nominated All-American Senior Two-Year-Old 2021
 Reserve Junior Champion NGS-Louisville 2020
 Junior Champion Northeast Fall Show 2020
 4th Senior Two-Year-Old NGS-Madison 2021

3rd - 8th dams:

Knapps Challenge Quarter-ET EX-90
 3-10 341D 2X 24250M 4.8% 1161F 3.1% 751P
Knapps Sentry Quin-ET EX-90
 4-00 365D 2X 36360M*5.0% 1812F*3.1% 1135P
 Lifetime: 187850M 4.6% 8604F 3.2% 6042P
Knapps Perfecto Queen Andora-ET EX-90
 3-05 365D 2X 25750M 4.4% 1138F 3.5% 893P
Pinebreeze Telestar Andora EX-95
 4-07 365D 2X 26680M*4.1% 1084F 3.3% 893P
 Lifetime: 156195M 4.5% 6976F 3.4% 5254P
 Reserve All-American Three-Year-Old 1988
Marfred KH Agatha EX-91
 3-03 305D 2X 17850M 4.0% 721F 3.3% 582P
Marfred TN Agnes EX-91

Lauren Nelson, NY & Richard Giddings, VT
 518.932.1726



Loyal Acres Lewis Breezey EX-94

3rd Dam of Lot 52



Knapps Drone *Bashful*

USA000097012034 Born: 06-05-2021 Tattoo LE K458 RE K458 Selling Open
 PA: +470M -0.10% +4F -0.03% +11P +127CM\$ +128NM\$
 +0.7PTAT +0.4UDC +1.1FLC -0.6DPR +2.7PL +39CPI 2.96SCS

Hi Guern View Levi Drone A2A2

USA000097004646 94GU959
 04/22 USDA GPTA +398M -0.04% +11F -0.01% +11P
 -0.3DPR +3.0PL +157NM\$ 52NM%ile +155CM\$ 70% Rel
 3.07SCS +0.6SCR -0.90HCR 41% Rel -0.90CCR 42% Rel
 -0.30LIV 41% Rel -0.10GL 79% Rel 0.10EFC 38% Rel
 AGA 04/22 PTAT +1.2 +0.8UDC +1.9FLC 64%Rel PTI +61

Knapps HP Top Barbara-ETV

840003135940009 Appraisal: VG 87 @ 4-03 (VEVV+)
 04/22 USDA PTA +542M -0.15% -3F -0.04% +10P
 -0.8DPR +2.3PL +99NM\$ 61NM%ile +99CM\$ 47% Rel
 2.85SCS -0.70HCR 11% Rel -1.00CCR 19% Rel
 0.40LIV 14% Rel 0.20GL 24% Rel -5.20EFC 15% Rel
 3 Rec YDev: +1574M +2F +40P
 1 App 04/22 PTAT +0.1 -0.1UDR +0.3FLC 46%Rel CPI +15
 2-03 318D 2X 19020M 4.7% 897F 3.5% 665P 94
 3-03 303D 2X 20590M 4.4% 896F 3.6% 743P 95
 4-03 305D 2X 22790M 4.3% 976F 3.5% 796P 98

Marodore Aarons Levi-ET A2A2

USA000068025119 7GU438
 04/22 USDA GPTA -201M -0.03% -15F -0.02% -11P
 +0.9DPR +2.6PL -18NM\$ 23NM%ile -20CM\$ 97% Rel
 2.98SCS 0.50HCR 66% Rel -0.20CCR 88% Rel
 -0.10LIV 66% Rel -0.60GL 99% Rel 4.00EFC 75% Rel
 AGA 04/22 PTAT +0.8 +0.5UDC +0.9FLC 97%Rel PTI +0

Hi Guern View Dancing Diva-ET A2A2

USA000068047311 Appraisal: EX 96 @ 9-00 (EEEE)
 8-09 365D 2X 29120M 4.4% 1282F 3.6% 1040P DHIA

Knapps APie Top Notch

USA000068047498 54GU468
 04/22 USDA PTA +332M -0.23% -26F -0.05% +2P
 -2.1DPR +3.1PL +22NM\$ 29NM%ile +22CM\$ 86% Rel
 2.78SCS -2.30HCR 27% Rel -3.60CCR 57% Rel
 -0.50LIV 37% Rel 1.20GL 77% Rel -8.70EFC 37% Rel
 AGA 04/22 PTAT +0.4 +1.0UDC +0.6FLC 85%Rel PTI -14

Knapps Adorason Brisk

USA000068043109 Appraisal: 90 @ 4-11 (90/88)
 1-11 365D 2X 24360M 4.7% 1140F 2.9% 702P DHIA
 3-06 365D 2X 28390M 5.1% 1458F 2.9% 833P DHIA

3rd dam:

Loyal Acres Lewis Breezey EX-94

6-00 365D 2X 22470M 5.1% 1138F 3.1% 706P
 All-American Five-Year-Old 2009
 Junior All-American Five-Year-Old 2009
 Junior All-American Aged Cow 2010
 Reserve All-American Aged Cow 2010
 Grand Champion NJS-Madison 2009
 Reserve Senior Champion NGS-Madison 2009
 Grand Champion Iowa State Fair 2009



Ealy Highland Novak Miriam VG-86

Dam of Lot 53



Ealy Highland Jetway Mira

840003222976488 Born: 06-01-2021 Tag # 430
 PA: -120M +0.02% -4F +0.01% -4P +78CM\$ +78NM\$
 +0.2PTAT +0.0UDC -1.3FLC +0.5DPR +1.0PL -15CPI 3.04SCS

A2A2
 Selling Open
 Genomic results pending

Springhill Jetway-ET-P A2A2

USA000068032772 54GU488
 04/22 USDA GPTA -1385M +0.15% -39F +0.03% -41P
 +2.8DPR -0.6PL -262NM\$ 5NM%ile -262CM\$ 75% Rel
 3.02SCS -1.80HCR 32% Rel 2.10CCR 41% Rel
 4.00LIV 30% Rel 0.70GL 81% Rel -1.90EFC 33% Rel
 AGA 04/22 PTAT -0.6 -0.2UDC -1.2FLC 62% Rel PTI -89

Ealy Highland Novak Miriam A2A2

840003139726517 Appraisal: VG 86 @ 4-01 (+V+VV)
 04/22 USDA GPTA +1145M -0.11% +32F -0.02% +34P
 -1.9DPR +2.5PL +418NM\$ 98NM%ile +417CM\$ 62% Rel
 3.06SCS -2.80HCR 34% Rel -3.10CCR 38% Rel
 0.80LIV 31% Rel 1.50GL 41% Rel 0.50EFC 33% Rel
 2 Rec YDev: +2975M +132F +118P
 3 App 04/22 PTAT +1.0 +0.2UDR -1.4FLC 67% Rel CPI +60
 2-01 339D 2X 19450M 4.7% 923F 3.4% 658P 97
 3-02 305D 2X 18750M 4.7% 872F 3.6% 666P 98
 1st Jr. Two-Year-Old Open & Junior Venango Fall Classic 2020
 2nd Jr. Three-Year-Old Guernsey Gold Showcase Jr. Show 2021

Valleview Polled Future-P

USA000068040126 54GU463
 AGA 04/22 PTAT -1.6 -1.3UDC -2.2FLC 42% Rel

Springhill Challenge Jacey-ET

USA000068030417 Appraisal: 88 @ 4-00 (88/90) Gold Star Dam
 3-09 322D 2X 17610M 5.7% 1000F 3.8% 673P 102

Lang Haven Grumpy Novak A2A2

USA000068042542 7GU446
 04/22 USDA GPTA +816M -0.08% +23F -0.03% +22P
 -3.1DPR +0.5PL +215NM\$ 58NM%ile +212CM\$ 96% Rel
 3.03SCS -3.80HCR 69% Rel -4.50CCR 84% Rel
 0.60LIV 57% Rel 2.90GL 98% Rel 5.10EFC 67% Rel
 AGA 04/22 PTAT +0.4 +0.4UDC +0.0FLC 96% Rel PTI +36

Ealy Highland BigBoy Miracle-TW

840003133888189 Appraisal: + 81 @ 3-02 (FVG++)
 2-00 330D 2X 16980M 3.8% 639F 3.0% 513P 97
 Dtr: EALY HIGHLAND CHARMING MINNIE 82 @ 2-06 (85/79)
 2-02 305D 2X 16310M 4.3% 698F 3.2% 514P 97

**1st Summer Calf Open & Jr
 Venango Fall Classic 2021**

3rd - 5th dams:

Ealy Highland Casanova Milena GP-82
GR-Ealy Highland Jackpot Money VG-85
 4-02 352D 2X 19090M 4.6% 874F 3.5% 668P
PR-BHGF Hot Shot Megan GP-80
 2-09 335D 2X 18610M 4.0% 753F 3.3% 620P



Rutter Bros AP Udenied-ETV

Sells as Lot 54



Campbells Regal Utopia EX-93

3rd Dam of Lot 54



Rutter Bros AP Udenied-ETV

USA000097011319 Born: 12-12-2020

PA: -148M -0.07% -18F +0.01% -4P -114CM\$ -117NM\$

+0.9PTAT +1.4UDC +2.6FLC -1.6DPR +0.9PL +8CPI 2.88SCS

A2A2 by parentage

Bred 4/11/22 Due 1/21/23 to:

Warwick Manor JD Ultra 97013374

A2A2 (Jack Daniels x EX Fame x

Unify EX-94)

Indian Acres American Pie A2A2

USA000068016348 31GU618

04/22 USDA GPTA +2M -0.17% -29F -0.04% -7P

-1.6DPR +3.0PL -68NM\$ 11NM%ile -66CM\$ 98% Rel

2.75SCS -3.70HCR 68% Rel -2.90CCR 90% Rel

0.60LIV 71% Rel 0.80GL 97% Rel -6.30EFC 77% Rel

AGA 04/22 PTAT +0.2 +0.4UDC +2.3FLC 97%Rel PTI -13

Rutter Bros Cadens Uh Oh A2A2

USA000097003451 Appraisal: VG 86 @ 2-07 (VVG+V)

04/22 USDA GPTA -297M +0.04% -7F +0.05% -1P

-1.6DPR -1.3PL -166NM\$ 9NM%ile -162CM\$ 63% Rel

3.01SCS -1.30HCR 27% Rel -1.20CCR 34% Rel

-1.00LIV 28% Rel -0.60GL 36% Rel -2.80EFC 29% Rel

1 Rec YDev: -700M -11F -6P

1 App 04/22 PTAT +1.6 +2.4UDR +2.8FLC 63%Rel CPI +28

2-05 365D 2X 25870M 6.0% 1540F 3.4% 879P DHIA

Idle Gold E Challenge-ET A2A2

USA000000604268 1GU418

04/22 USDA GPTA -553M +0.16% +1F +0.10% -2P

+1.0DPR +0.9PL +128NM\$ 29NM%ile +139CM\$ 98% Rel

2.87SCS -2.90HCR 81% Rel 1.20CCR 94% Rel

-0.70LIV 86% Rel -0.20GL 99% Rel -7.10EFC 88% Rel

AGA 04/22 PTAT -0.3 -0.4UDC -0.3FLC 98%Rel PTI -8

Indian Acres MM Pistachio Pie

USA000003076310 Appraisal: 94 @ 5-00 (95/90)

4-10 365D 2X 26187M 5.1% 1330F 3.6% 939P 99

Rutter Bros Atlas Caden

USA000068043434

04/22 USDA PTA -632M -0.01% -30F +0.05% -12P

+0.8DPR -1.4PL -187NM\$ 11NM%ile -185CM\$ 78% Rel

3.07SCS -0.40HCR 14% Rel 0.20CCR 41% Rel

1.30LIV 19% Rel 0.00GL 60% Rel 0.40EFC 22% Rel

AGA 04/22 PTAT +0.9 +1.9UDC +1.4FLC 73%Rel PTI -12

Elite G HP Yogi Uranium-ET

840003126699071 Appraisal: 86 @ 2-07 (84/83)

2-04 311D 2X 20340M 6.1% 1238F 3.4% 700P 96

5th Winter Calf NGS-Harrisburg 2015

3rd Winter Calf NGS-Harrisburg 2021

5th Winter Calf NGS-Louisville 2021

2nd Winter Calf Guerusey Gold Showcase 2021

3rd - 4th dams:

Campbells Regal Utopia EX-93

5-10 305D 2X 24510M 4.3% 1059F 3.4% 845P

Reserve All-American Sr. Three-Year-Old 2013

Res. Intermediate Champion NGS-Louisville 2013

Grand Champion New York Spring Show 2016

Dtr: ELITE G HP ALYMO ULTIMATE-ET EX-90

Campbells Reward Ukay-TW EX-91

HM All-American Fall Yearling 2007



Stil Dreamn Judgment Trixie EX-94

Dam of Lot 55



Dix Lee Mission Taffy EX-94 95MS

Granddam of Lot 55



Embryos: *Tsunami x Trixie*

Selling four (4) total IVF embryos - two #1 and two #2 - sired by Tsunami and out of Stil Dreamn Judgment Trixie. Sexed semen was used for females. Buyer responsible for cost & liability of shipment from TransOva, TX.

Coulee Crest Tsunami-ETV A2A2

840003214098840 200GU124
04/22 USDA GPTA +571M +0.07% +39F +0.02% +23P
-0.5DPR +2.2PL +391NM\$ 94NM%ile +396CM\$ 48% Rel
2.90SCS -1.30HCR 27% Rel -1.30CCR 30% Rel
1.10LIV 26% Rel 0.80GL 31% Rel 1.40EFC 27% Rel
AGA 04/22 PTAT +1.1 +1.3UDC +1.7FLC 47%Rel PTI +108

Stil Dreamn Judgment Trixie

USA000068047261 Appraisal: EX 94 @ 9-08 (EEEE)
04/22 USDA PTA -321M +0.03% -9F +0.00% -10P
+0.1DPR +1.0PL -82NM\$ 20NM%ile -81CM\$ 50% Rel
2.97SCS -1.40HCR 20% Rel -0.60CCR 31% Rel
0.50LIV 23% Rel -0.20GL 33% Rel 0.70EFC 23% Rel
5 Rec YDev: -746M -17F -23P
3 App 04/22 PTAT +0.6 +1.7UDR +1.2FLC 51%Rel CPI +15
2-00 256D 2X 7680M 5.2% 399F 3.2% 244P 93
2-11 306D 2X 11270M 4.6% 522F 3.3% 367P 96
4-01 289D 2X 14930M 4.2% 628F 3.3% 490P 97
5-01 355D 2X 16850M 4.2% 701F 3.4% 574P 97
6-03 305D 2X 18610M 4.9% 915F 3.3% 610P 96
7-08 305D 2X 18540M 4.4% 807F 3.1% 578P 95
9-00 365D 2X 18440M 4.5% 828F 3.2% 586P DHIA
2478D 114550M 4.5% 5211F 3.3% 3746P LIFE
Dtr: STIL DREAMN BOWMAN TRIUMPH 87 @ 4-00

Brett & Jessica Dixon, MO
417.844.6093

Coulee Crest Toby Keith-ET A2A2

840003012927834 551GU908
04/22 USDA GPTA +123M +0.13% +29F +0.05% +13P
+0.0DPR +2.2PL +338NM\$ 88NM%ile +346CM\$ 55% Rel
2.86SCS -1.60HCR 34% Rel -0.80CCR 38% Rel
0.80LIV 31% Rel 0.40GL 43% Rel 2.40EFC 33% Rel
AGA 04/22 PTAT +0.4 +0.1UDC +0.8FLC 54%Rel PTI +61

Coulee Crest Pilot Lava-ET A2A2

USA000097000835 Appraisal: EX 90 @ 5-04 (EEVEV)
5-04 305D 3X 27950M 5.7% 1581F 3.6% 1006P 93

Springhill Judgment-ET A2A2

USA000068030403 200GU118
04/22 USDA GPTA -434M +0.16% +7F +0.03% -10P
-1.3DPR +1.8PL +70NM\$ 29NM%ile +76CM\$ 94% Rel
2.82SCS -0.70HCR 55% Rel -2.90CCR 78% Rel
0.10LIV 59% Rel -0.30GL 96% Rel 1.80EFC 62% Rel
AGA 04/22 PTAT +0.5 +1.3UDC +0.8FLC 93%Rel PTI +11

Dix Lee Mission Taffy

USA000068030280 Appraisal: 94 @ 6-06 (95/91)
1-11 319D 2X 10280M 4.5% 462F 3.2% 329P 95
3-04 305D 2X 12010M 4.3% 516F 3.1% 377P 95
4-04 305D 2X 11650M 4.9% 571F 3.2% 373P DHIA
5-04 288D 2X 19590M 4.4% 861F 3.3% 651P 91
Honorable Mention All-American Five-Year-Old 2013
Honorable Mention All-American Aged Cow 2014
Dtr: STIL DREAMN SPIDER TERRIFIC 90 @ 5-10 (91/90)
5-00 323D 2X 23310M 3.9% 912F 3.6% 832P 96
Dam of: STIL DREAMN AARON TINKERBEL EX-92 @ 5-02

3rd - 6th dams:

Dix Lee Farmer Tammy GP-84

4-10 300D 2X 17210M 4.1% 714F 3.3% 566P

Pemberton K Taylor G-78

3-06 290D 2X 19160M 4.4% 839F 3.2% 604P

Pemberton F Torri EX-90

5-03 305D 2X 22410M 5.1% 1135F 3.4% 769P

Lifetime: 100470M 4.9% 4889F 3.5% 3527P

Pemberton TF Tristo VG-86

6-11 305D 2X 23650M 4.2% 999F 3.1% 743P



Coulee Crest AP Lorilee EX-90
Granddam of Lot 56



Coulee Crest Fame Leelah-ET EX-91
Nominated All-American Four-Year-Old 2017
Full Sister to Dam of Lot 56



Coulee Crest Fame Leeza-ET EX-92
Full Sister to Dam of Lot 56



Coulee Crest Vengeance *Lyuzi-ETV*

840003151489103 Born: 04-12-2022 Tattoo LE P395
PA: +188M +0.08% +23F +0.01% +8P +105CM\$ +103NM\$
+1.2PTAT +1.1UDC +2.2FLC -1.6DPR +0.8PL +59CPI 2.99SCS

A2A2

Potential 8th generation Excellent!

Dairyman Copper Randall A2A2

840003009973866 7GU471
04/22 USDA GPTA +197M +0.00% +9F -0.02% +3P
+0.4DPR +2.7PL +240NM\$ 58NM%ile +245CM\$ 84% Rel
2.68SCS 0.80HCR 49% Rel 0.60CCR 52% Rel
0.90LIV 35% Rel -0.70GL 93% Rel 2.30EFC 42% Rel
AGA 04/22 PTAT +0.2 +0.4UDC +0.4FLC 79%Rel PTI +30

Marodore Boomers Valium A2A2

USA000068032668 Appraisal: EX 94 @ 7-09 (EEEE)
3-09 365D 2X 24540M 5.6% 1382F 3.6% 883P DHIA

Millborne Tiller Fayes Fame A2A2

USA000068008443 91GU4843
04/22 USDA PTA -154M -0.06% -17F +0.03% +0P
-4.1DPR -2.8PL -347NM\$ 5NM%ile -353CM\$ 95% Rel
3.41SCS -5.10HCR 50% Rel -6.80CCR 83% Rel
-3.80LIV 58% Rel 1.30GL 95% Rel -0.60EFC 64% Rel
AGA 04/22 PTAT +1.6 +1.9UDC +3.9FLC 95%Rel PTI +3

Coulee Crest AP Lorilee

USA000068042571 Appraisal: 90 @ 4-00 (91/90)
1-11 303D 3X 22680M 5.5% 1243F*3.3% 759P 93
2-10 365D 3X 41180M*4.7% 1945F*3.5% 1425P* DHIA
Dam of Logo, Latimer & Ernie
Dtrs: COULEE CREST FAME LEEZA-ET 92 @ 4-11 (93/93)
3-00 365D 3X 27880M 5.2% 1448F 3.6% 990P DHIA
COULEE CREST FAME LEEANNE-ET 91 @ 3-09 (91/90)
3-01 305D 3X 37570M*4.0% 1498F 3.2% 1201P* 91
COULEE CREST FAME LEELAH-ET 91 @ 4-03 (91/90)
3-10 365D 3X 33990M 6.1% 2078F*3.4% 1139P DHIA
COULEE CREST COPPER LEENAH-ET 88 @ 5-07 (90/87)
5-03 365D 3X 27410M 6.3% 1726F 3.7% 1008P DHIA

Marodore Randalls Vengeance A2A2

USA000068031529 7GU458
04/22 USDA GPTA +209M +0.12% +31F +0.01% +9P
-0.2DPR +1.0PL +203NM\$ 58NM%ile +206CM\$ 52% Rel
2.93SCS +0.4SCR 0.10HCR 30% Rel -0.20CCR 32% Rel
0.60LIV 28% Rel -0.60GL 38% Rel 1.80EFC 29% Rel
AGA 04/22 PTAT +1.0 +0.7UDC +1.6FLC 52%Rel PTI +67

Coulee Crest Fame Leeya-ET A2A2

USA000078002922 Appraisal: EX 90 @ 7-03 (EVEEE) 2E
04/22 USDA GPTA +166M +0.04% +15F +0.01% +7P
-2.9DPR +0.6PL +3NM\$ 37NM%ile +3CM\$ 73% Rel
3.04SCS-3.50HCR 36% Rel -4.30CCR 50% Rel
-2.40LIV 37% Rel 0.40GL 49% Rel -2.40EFC 39% Rel
4 Rec YDev: +617M +51F +25P
4 App 04/22 PTAT +1.4 +1.5UDR +2.8FLC 74%Rel CPI +52
1-11 365D 3X 21860M 5.5% 1194F 3.5% 756P DHIA
3-03 305D 3X 21060M 5.6% 1171F 3.4% 711P 94
4-05 365D 3X 24760M 5.2% 1298F 3.6% 900P DHIA
6-06 365D 3X 30220M 5.9% 1792F 3.5% 1053P DHIA
1969D 123830M 5.6% 6913F 3.6% 4467P LIFE
Dam of LONDON at Guernsey Gold Sires
Dtr: COULEE CREST LONESTAR LORIA-ETV 84 @ 2-07
2-05 281D 2X 18760M 5.4% 1012F 3.3% 615P 94

3rd - 8th dams:

Coulee Crest Nick Lorilyn EX-91

3-05 365D 3X 42440M*5.3% 2254F*3.1% 1298P*
Lifetime: 107900M 5.3% 5707F 3.3% 3533P
Dam of Legend & Lakoda

Flambeau Manor Decision Lori-ET EX-91

3-09 365D 3X 44250M*5.9% 2600F*3.0% 1313P*
Lifetime: 184340M 5.4% 10017F 3.3% 6002P
Gold Star Dam - 2013

Flambeau Manor Enhancer Lana EX-92

Gold Star Dam - 2001
5-10 365D 2X 30271M 5.4% 1645F 3.2% 968P
Lifetime: 130421M 4.9% 6454F 3.3% 4293P

Flambeau Manor Vol Laura EX-90

Gold Star Dam - 1992
3-01 305D 3X 37570M*4.0% 1498F 3.2% 1201P* 91

Flambeau Manor Leslie EX-90

Gold Star Dam - 1992
6-01 357D 2X 21602M 4.5% 974F 3.7% 792P
Lifetime: 167770M 4.6% 7639F 3.7% 6168P



Dairyman Tiller Daydream EX-90

Granddam of Lot 57



Dairyman Neon Dilly VG-86

Maternal Sister to Dam of Lot 57



Dairyman Newton 5178 Decode

840003238445390 Born: 03-25-2022 Tag # 5178
 PA: -161M +0.07% +4F +0.02% -2P +180CM\$ +176NM\$
 +0.0PTAT +0.3UDC +0.7FLC +2.2DPR +2.9PL +34CPI 2.89SCS

A2A2 by parentage

Ripley Farms Jag Newton A2A2

840003130939306 7GU470
 04/22 USDA GPTA +298M +0.01% +15F +0.01% +12P
 +3.4DPR +5.0PL +393NM\$ 94NM%ile +399CM\$ 78% Rel
 2.78SCS -0.25CR 0.90HCR 38% Rel 3.50CCR 49% Rel
 2.40LIV 35% Rel 0.00GL 91% Rel 1.40EFC 40% Rel
 AGA 04/22 PTAT -0.1 +0.5UDC +0.5FLC 68%Rel PTI +81

Dairyman HP Alymo Delite-ET A2A2

840003124689901 Appraisal: VG 87 @ 6-08 (EE++V)
 04/22 USDA GPTA -619M +0.12% -8F +0.03% -15P
 +1.0DPR +0.7PL -42NM\$ 28NM%ile -39CM\$ 69% Rel
 2.99SCS 0.30HCR 29% Rel 1.00CCR 42% Rel
 -1.10LIV 32% Rel 0.70GL 32% Rel -1.30EFC 32% Rel
 5 Rec YDev: -581M +6F -8P
 4 App 04/22 PTAT +0.1 +0.0UDR +0.8FLC 73%Rel CPI -15
 2-03 278D 3X 15880M 5.0% 794F 3.7% 587P 92
 3-02 263D 3X 17060M 4.8% 813F 3.9% 672P 92
 4-06 351D 3X 23600M 5.2% 1237F 3.9% 924P 91
 5-09 365D 3X 27690M 4.8% 1334F 3.6% 1008P DHIA
 7-00 294D 3X 24760M 5.3% 1307F 3.4% 835P 104
 1590D 110750M 5.0% 5590F 3.7% 4102P LIFE

Springhill Jokes Jaguar-ET A2A2

USA000068031529 7GU458
 04/22 USDA GPTA +66M -0.03% -3F -0.04% -4P
 +0.3DPR +1.6PL +74NM\$ 29NM%ile +76CM\$ 92% Rel
 2.75SCS -1.40HCR 48% Rel -0.50CCR 70% Rel
 1.90LIV 46% Rel 1.90GL 96% Rel 0.50EFC 52% Rel
 AGA 04/22 PTAT +0.3 +1.0UDC +0.3FLC 91%Rel PTI +12

Lang Haven Alstar Nae-ET A2A2

USA000068045949 Appraisal: 86 @ 3-07 (86/85)
 4-03 365D 3X 27880M 4.0% 1123F 3.2% 886P DHIA

Sniders Garrett Alymo-ET

USA000068018751 179GU8
 04/22 USDA PTA -672M +0.22% +6F +0.08% -9P
 +0.6DPR +0.2PL +8NM\$ 29NM%ile +14CM\$ 84% Rel
 3.02SCS -0.40HCR 24% Rel 0.50CCR 56% Rel
 0.30LIV 34% Rel 1.90GL 45% Rel -1.80EFC 36% Rel
 AGA 04/22 PTAT +1.1 +1.6UDC +2.0FLC 83%Rel PTI +35

Dairyman Tiller Daydream

USA000068001251 Appraisal: 90 @ 5-00 (90/88)
 1-10 305D 2X 17810M 4.3% 773F 3.3% 581P 95
 3-04 365D 2X 17600M 4.8% 838F 3.3% 587P DHIA
 4-08 333D 3X 24800M 4.4% 1100F 3.1% 759P DHIA
 Dtrs: DAIRYMAN ALSTAR DREAMED 85 @ 4-05 (85/83)
 DAIRYMAN NEON DILLY 86 @ 4-00 (90/86)
 6-02 349D 3X 28720M 3.9% 1130F 3.2% 924P 94
 DAIRYMAN HP LAREDO DESTINY-ET 86 @ 5-01 (80/82)
 3-10 365D 3X 26080M 4.8% 1259F 3.5% 917P DHIA
 DAIRYMAN HP LAREDO DREAM-ET 85 @ 4-10 (85/84)
 5-02 344D 3X 26700M 4.1% 1083F 3.6% 948P 95
 DAIRYMAN CC KRINGLE DREAMER-ET 87 @ 2-01 (87/87)
 DAIRYMAN HP ALYMO DAYLIGHT-ET 89 @ 4-03 (92/78)
 DAIRYMAN HP ALYMO DEWDROP-ET 85 @ 4-05 (82/87)
 DAIRYMAN HP ALYMO DIZZY-ET 87 @ 4-07 (88/86)
 2-01 365D 3X 23400M 5.1% 1185F 3.6% 844P DHIA
 DAIRYMAN HP ALYMO DANNI-ET 85 @ 3-01 (81/85)
 2-00 365D 3X 24500M 4.2% 1031F 3.4% 841P DHIA
 DAIRYMAN HP MONARCH DYNASTY-ET 84 @ 6-08 (85/83)
 4-00 308D 3X 23310M 4.9% 1131F 3.3% 775P 99

3rd dam:

Dairyman Salute Dianora VG-87

3-01 365D 2X 27820M 3.7% 1018F 2.8% 782P
 Lifetime: 100670M 3.5% 3490F 2.8% 2827P

Hoard's Dairyman Farm, WI
 920.728.4822



Valley Gem Hit It Mesquite
Dam of Lot 58



Valley Gem APie Marquette-ET VG-88
3rd Dam of Lot 58



Valley Gem Atlas Malt-ET EX-96
Supreme Champion NAILE 2020 & 2021
Maternal Sister to 3rd Dam of Lot 58



Valley Gem Summit *Muskogee*

USA000097012780 Born: 06-02-2021 Tattoo LE 1927 RE VGF A2A2
PA: -162M +0.04% -1F +0.03% +0P -143CM\$ -145NM\$ Selling Open
+0.9PTAT +0.7UDC +0.7FLC -1.0DPR -1.8PL +2CPI 3.03SCS

Up The Creek Pilot Summit

840003146905276
04/22 USDA GPTA -264M +0.13% +10F +0.04% -2P
-0.7DPR -1.5PL -83NM\$ 11NM%ile -77CM\$ 52% Rel
2.91SCS -0.60HCR 30% Rel -1.60CCR 35% Rel
-1.30LIV 29% Rel 0.60GL 40% Rel 1.70EFC 30% Rel
AGA 04/22 PTAT +1.1 +1.3UDC +1.0FLC 51%Rel PTI +23

Valley Gem Hit It Mesquite A2A2

USA000097007314 Appraisal: +81 @ 3-02 (VVV+F)
04/22 USDA PTA -59M -0.05% -11F +0.02% +2P
-1.3DPR -2.0PL -207NM\$ 6NM%ile -208CM\$ 40% Rel
3.14SCS -1.10HCR 11% Rel -1.70CCR 16% Rel
-0.90LIV 13% Rel -0.50GL 16% Rel -3.00EFC 13% Rel
1 Rec YDev: -137M -57F -9P
1 App 04/22 PTAT +0.7 +0.0UDR +0.3FLC 44%Rel CPI -19
2-08 333D 2X 17730M 4.4% 782F 3.6% 634P 95
Nominated All-American Fall Calf 2019
Reserve Junior Champion Minnesota State Fair 2019
1st Fall Calf WI State Show & MN State Fair 2019
3rd Fall Calf NGS-Louisville 2019

Valley Gem Farus, WI
715.419.0745

Lindrian Grumpy Pilot-ET A2A2

CAN000011632409 200GU307
04/22 USDA GPTA -391M +0.10% +0F +0.05% -4P
+0.3DPR +0.4PL +52NM\$ 29NM%ile +63CM\$ 87% Rel
2.71SCS -0.70HCR 46% Rel 0.30CCR 64% Rel
1.30LIV 42% Rel 2.40GL 91% Rel 0.60EFC 46% Rel
AGA 04/22 PTAT +0.6 +1.5UDC +1.4FLC 82%Rel PTI +30

Up The Creek Levi Silk A2A2

840003013954345 Appraisal: VG 89 @ 2-08 (EEVVE)
2-03 365D 2X 20270M 4.7% 954F 3.2% 647P DHIA

Valley Gem Kojacks Hit It-ETV A2A2

USA000097000381 138GU7034
04/22 USDA GPTA +46M +0.02% +6F +0.05% +11P
-0.5DPR -1.0PL -36NM\$ 23NM%ile -33CM\$ 71% Rel
3.13SCS -1.10HCR 27% Rel -0.90CCR 39% Rel
-2.20LIV 30% Rel -0.20GL 31% Rel -3.80EFC 34% Rel
AGA 04/22 PTAT +0.7 +0.9UDC +0.0FLC 71%Rel PTI +20

Valley Gem QR Milkwaukee A2A2

USA000097002425 Appraisal: +84 @ 3-08 (+V+V)
2-00 318D 2X 12880M 101
3-01 305D 2X 15800M 5.4% 848F 3.7% 585P 98
4-02 305D 2X 15880M 4.8% 768F 3.8% 598P 97

3rd - 5th dams:

Valley Gem APie Marquette-ET VG-88

2-02 305D 2X 17240M 5.9% 1009F 3.4% 586P
Hon. Mention All-American Jr. 2-Year-Old 2016
Nominated All-American Jr. 3-Year-Old 2017

Mi Wil Tiller Malibu EX-94

6-01 305D 2X 29780M 4.2% 1265F 2.9% 878P
Lifetime: 118240M 4.9% 5747F 3.4% 4022P
All-American Total Performance Cow 2012
Jr. All-American & Nom. All-American 4-Yr-Old '08
Nominated All-American Aged Cow 2012
Reserve Grand Champion NJS-Louisville 2008

Dtrs: MI WIL GRUMPY MANHATTAN-ET EX-90
VALLEY GEM PATRIOTS MAURICE-ET EX-91
VALLEY GEM ATLAS MALT-ET EX-96

Lavon Farms Turn Point Barbie VG-86

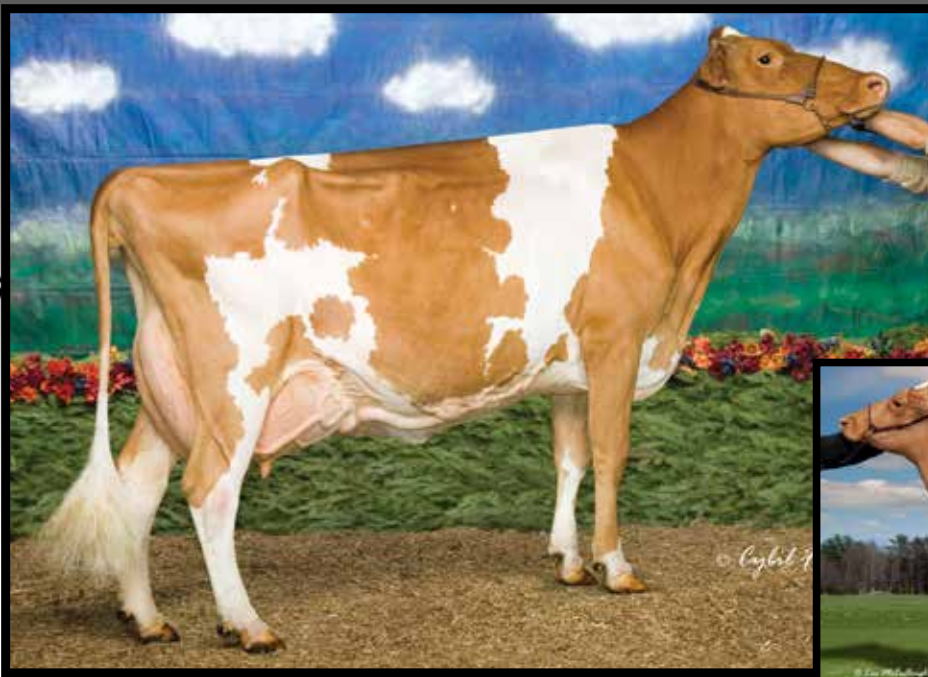

Indian Acres MM Pistachio Pie EX-94

3rd Dam of Lot 59



Indian Acres N Cutie Pie-ET VG-88

Full Sister to Granddam of Lot 59



Choice: *Freedom x Pazzaz Pie*

Selling first choice of three (3) heifer calves due in June 2022 sired by Freedom and out of Indian Acres Blue Pazzaz Pie. Calves will be genomic & A2 tested prior to choice. Choice must be made by time youngest calf is 60 days of age.

Dix Lee Jester Freedom A2A2

USA000068033645 49GU140
04/22 USDA GPTA +180M -0.02% +5F -0.02% +2P
-0.6DPR -1.4PL -91NM\$ 11NM%ile -89CM\$ 81% Rel
2.85SCS -2.00HCR 31% Rel -1.60CCR 47% Rel
-3.00LIV 34% Rel -0.10GL 85% Rel -3.60EFC 36% Rel
AGA 04/22 PTAT +1.4 +2.3UDC +3.1FLC 82% Rel PTI +48

Indian Acres Blue Pazzaz Pie A1A2

USA000068048195 Appraisal: EX 90 @ 7-02 (EE+EE)
04/22 USDA PTA +30M +0.00% +2F +0.05% +9P
-1.1DPR +0.1PL -24NM\$ 31NM%ile -23CM\$ 51% Rel
3.16SCS -3.20HCR 24% Rel -1.80CCR 33% Rel
-0.40LIV 27% Rel 1.10GL 36% Rel -6.90EFC 28% Rel
4 Rec YDev: -22M +2F +18P
3 App 04/22 PTAT +0.4 -0.1UDR -0.3FLC 47% Rel CPI +4
4-03 329D 2X 19490M 4.2% 816F 3.7% 713P 98
6-01 365D 2X 19870M 4.2% 832F 3.3% 657P DHIA
Dtr: ROCKY HILL LADY PRINCESS PIE-ET 84 @ 3-11 (83/85)
3-04 305D 2X 17870M 4.1% 736F 3.2% 571P 98

Dix Lee Mentor Jester-ET

USA000068015568 49GU119
04/22 USDA PTA -144M -0.10% -24F -0.02% -9P
-1.2DPR -1.3PL -264NM\$ 5NM%ile -267CM\$ 79% Rel
3.03SCS -2.40HCR 29% Rel -3.00CCR 52% Rel
-0.70LIV 35% Rel -0.60GL 57% Rel -2.80EFC 38% Rel
AGA 04/22 PTAT +1.1 +0.8UDC +2.1FLC 75% Rel PTI -22

Dix Lee Kojack Fawn

USA000068031753 Appraisal: EX 93 @ 6-09 (EEEE)
4-11 365D 2X 24710M 5.6% 1385F 3.7% 917P DHIA

Jens Gold C Blue Spruce-ET A1A2

USA000068012543 1GU436
04/22 USDA GPTA +159M +0.01% +9F +0.00% +5P
-1.6DPR -1.4PL -65NM\$ 17NM%ile -65CM\$ 97% Rel
3.02SCS -3.90HCR 70% Rel -2.40CCR 91% Rel
-3.20LIV 74% Rel 0.70GL 98% Rel -10.00EFC 78% Rel
AGA 04/22 PTAT +0.4 +0.4UDC +0.4FLC 97% Rel PTI +5

Indian Acres Naturally Pie-ET

USA000068029764 Appraisal: 91 @ 4-08 (90/91)
2-02 365D 2X 14480M 4.9% 712F 3.5% 510P DHIA
3-11 353D 2X 25060M 5.7% 1427F 3.6% 892P 98
5-00 354D 2X 20040M 4.6% 922F 3.3% 659P 97
6-04 354D 2X 21230M 5.3% 1127F 3.4% 716P 97
7-06 255D 2X 10690M 4.2% 444F 3.6% 383P 90

3rd - 5th dams:

Indian Acres MM Pistachio Pie EX-94
4-10 365D 2X 26187M 5.1% 1330F 3.6% 939P
Supreme Champion World Dairy Expo 2007
Supreme Champion AADS 2007
All-American Four-Year-Old 2006
Unanimous Jr. All-American Four-Year-Old 2006
All-American Five-Year-Old 2007
Junior All-American Five-Year-Old 2007
HM Jr. All-American Jr. Two-Year-Old 2004
Nominated All-American Jr. Two-Year-Old 2004
Dam of American Pie, Pies, Prada & Phoenix
Indian Acres Fays Pumpkin Pie VG-87
Wabanaki PV Frank Pecan Pie EX-91



Dairyman Cordell Phanny EX-90

Granddam of Lot 60



Dairyman Spider Phame-ET VG-88

3rd Dam of Lot 60



Tiny Tikes Lightning *Phantasy*

840003210816588 Born: 11-10-2019 Tag # 928
04/22 USDA GPTA -131M +0.10% +12F +0.04% +3P
-1.6DPR +0.2PL -8NM\$ 35NM%ile -6CM\$ 61% Rel
3.11SCS -1.30HCR 31% Rel -2.50CCR 37% Rel
-0.80LIV 30% Rel 0.30GL 42% Rel -0.50EFC 32% Rel
1 Rec YDev: -810M -2F +13P
0 App 04/22 PTAT +0.5 +0.8UDR +0.9FLC 52%Rel CPI +23
Appraisal: GP-82 @ 2-06 +VG++
2-00 305D 2X 15180M 4.7% 712F 3.4% 522P Proj. Act.

A2A2
Bred 3/12/22 Due 12/17/22 To:
Springhill James Dean-ETV
A2A2 551GU911
840003151591428 SEXED
Last fresh 11/18/21

*Entered in the 2022 Ohio Guernsey
Futurity and 2023 National Guernsey
Futurity!*

Marodore T Les Lightning-ET A2A2

USA000068029818 7GU445
04/22 USDA GPTA +181M +0.09% +24F +0.01% +8P
-2.5DPR -2.1PL -66NM\$ 17NM%ile -67CM\$ 92% Rel
3.15SCS -1.30HCR 51% Rel -3.20CCR 74% Rel
-2.60LIV 50% Rel 0.10GL 97% Rel -1.00EFC 56% Rel
AGA 04/22 PTAT +0.6 +0.8UDC +0.3FLC 90%Rel PTI +24

Dairyman Ernie 3383 Phate A2A2

840003134201983
04/22 USDA GPTA -346M +0.13% +7F +0.02% -8P
-1.0DPR +0.8PL -16NM\$ 33NM%ile -16CM\$ 67% Rel
3.04SCS -1.70HCR 33% Rel -2.20CCR 40% Rel
-0.30LIV 30% Rel 0.60GL 45% Rel -0.30EFC 33% Rel
2 Rec YDev: -2367M -37F -63P
0 App 04/22 PTAT +0.1 -0.2UDR +0.5FLC 57%Rel CPI -6
1-09 360D 2X 15470M 5.0% 780F 3.3% 507P 97

Little Tykes Syndicate & Lee Kohler, OH
740.808.0592

Flambeau Manor Tiller Les-ET A2A2

USA00000604826 1GU428
04/22 USDA GPTA -307M +0.07% -2F +0.00% -10P
-0.6DPR +0.6PL -66NM\$ 17NM%ile -68CM\$ 97% Rel
3.05SCS -0.30HCR 72% Rel -0.40CCR 91% Rel
-1.10LIV 77% Rel 0.00GL 98% Rel -2.30EFC 80% Rel
AGA 04/22 PTAT +0.5 +1.2UDC +0.4FLC 97%Rel PTI +0

Marodore Alstar Laura-ET A2A2

USA000068009725 Appraisal: 85 @ 3-02 (82/87)
4-08 365D 2X 29930M 5.1% 1539F 3.2% 971P DHIA

Paokie Lil Ernie A2A2

USA000078004779 7GU467
04/22 USDA GPTA +304M +0.02% +17F -0.07% -2P
-1.0DPR +0.4PL +31NM\$ 29NM%ile +25CM\$ 94% Rel
2.99SCS -1.80HCR 56% Rel -2.50CCR 72% Rel
-0.70LIV 44% Rel 0.30GL 97% Rel -2.00EFC 54% Rel
AGA 04/22 PTAT -0.4 -0.6UDC +0.5FLC 92%Rel PTI +7

Dairyman Cordell Phanny

USA000070781164 Appraisal: 90 @ 3-11 (90/90)
2-03 365D 3X 24360M 5.5% 1333F 3.8% 929P DHIA
3-06 365D 3X 24560M 6.1% 1509F 3.8% 937P DHIA
Dam of PHANTASTIC and PHARMER at GGS

3rd - 9th dams:

Dairyman Spider Phame-ET VG-88

4-06 365D 3X 27990M 5.1% 1432F 3.9% 1081P

Dam of PHONZE at Select Sires

Marfred Enticer Phoem EX-90

3-00 304D 2X 18620M 5.4% 1011F 3.6% 670P

Marfred Smokin Gun Phoebe VG-86

Marfred Perfecto Praline GP-80

Marfred Ideal Prize GP-83

2-11 365D 2X 18620M 5.0% 932F 3.8% 700P

Marfred Architech Primrose GP-81

Marfred KA Primrose EX-92

3-04 365D 2X 21420M 5.8% 1239F*3.3% 702P



Tiny Tikes Vengeance *Phoenix*

A2A2 by parentage

840003244967208 Born: 11-18-2021 Tag # 127
PA: +39M +0.11% +22F +0.03% +6P +100CM\$ +98NM\$
+0.8PTAT +0.8UDC +1.3FLC -0.9DPR +0.6PL +47CPI 3.02SCS

Marodore Randalls Vengeance A2A2

USA000068031529 7GU458

Tiny Tikes Lightning Phantasy A2A2

Sells as Lot 60

Little Tykes Syndicate & Lee Kohler, OH
740.808.0592



Jens Gold Grumpy Cocoa EX-91

Dam of Coin at Guernsey Gold Sires
Granddam of Lot 62



Dairyman CrownRoyal 5160 Cadbury

840003238445372 Born: 03-04-2022 Tag # 5160
PA: +535M -0.10% +7F -0.05% +10P +182CM\$ +184NM\$
+0.6PTAT +0.7UDC -0.6FLC -0.7DPR +2.3PL +25CPI 2.92SCS

A2A2

Preliminary genomic highlights:
+213CM\$ +209NM\$ 2.85SCS
+0.8PTAT +0.2FLC +38GCPI

Walnut Ridge Novak Crown Royal A2A2

USA000097003242 6GU102
04/22 USDA GPTA +884M -0.19% +5F -0.06% +19P
-1.6DPR +1.5PL +128NM\$ 29NM%ile +123CM\$ 66% Rel
3.04SCS +1.5SCR -3.60HCR 46% Rel -2.80CCR 40% Rel
0.90LIV 38% Rel -0.40GL 85% Rel -2.00EFC 35% Rel
AGA 04/22 PTAT +0.5 +0.3UDC -0.6FLC 62% Rel PTI +24

Jens Gold Copper Candy

840003147207216 Appraisal: +80 @ 2-07 (G+++G)
04/22 USDA GPTA +186M +0.00% +9F -0.03% +0P
+0.3DPR +3.0PL +240NM\$ 87NM%ile +241CM\$ 64% Rel
2.79SCS 0.90HCR 37% Rel 0.80CCR 42% Rel
0.60LIV 40% Rel 0.00GL 45% Rel 4.00EFC 38% Rel
1 Rec YDev: -596M -53F -46P
1 App 04/22 PTAT +0.7 +1.0UDR -0.6FLC 66% Rel CPI +24
2-03 350D 3X 17600M 4.5% 800F 3.3% 578P 104
3-06 305D 3X 23120M 4.9% 1126F 3.4% 778P Proj. Act.

Lang Haven Grumpy Novak A2A2

USA000068042542 7GU446
04/22 USDA GPTA +816M -0.08% +23F -0.03% +22P
-3.1DPR +0.5PL +215NM\$ 58NM%ile +212CM\$ 96% Rel
3.03SCS -3.80HCR 69% Rel -4.50CCR 84% Rel
0.60LIV 57% Rel 2.90GL 98% Rel 5.10EFC 67% Rel
AGA 04/22 PTAT +0.4 +0.4UDC +0.0FLC 96% Rel PTI +36

Walnut Ridge Casanova Chardona A2A2

USA000068048809 Appraisal: VG 87 @ 5-08 (VE++V)
4-04 365D 2X 29500M 5.9% 1733F 3.0% 888P 96

Jens Gold Aaron Copper-ET A2A2

USA000068027038 14GU318
04/22 USDA GPTA +245M +0.03% +16F -0.05% +0P
-0.6DPR +1.4PL +205NM\$ 58NM%ile +204CM\$ 97% Rel
2.84SCS 2.40HCR 72% Rel 0.10CCR 88% Rel
-1.60LIV 65% Rel 0.70GL 99% Rel 5.40EFC 75% Rel
AGA 04/22 PTAT +0.9 +1.4UDC +1.2FLC 97% Rel PTI +39

Jens Gold Grumpy Cocoa A2A2

USA000068030851 Appraisal: EX 91 @ 10-01 (VEVEE)
2-00 327D 2X 15470M 4.8% 743F 3.3% 508P 96
3-01 351D 2X 19180M 4.7% 904F 3.4% 655P 97
4-02 343D 2X 17470M 4.8% 838F 3.5% 604P 97
5-03 287D 2X 18340M 4.5% 819F 3.3% 612P 96
6-02 305D 2X 18670M 4.5% 839F 3.4% 640P 97
7-05 312D 2X 19310M 4.5% 861F 3.5% 680P 96
8-05 345D 2X 21880M 4.6% 1009F 3.5% 767P 97
9-06 365D 2X 20250M 5.0% 1021F 3.6% 722P DHIA
2817D 157210M 4.7% 7387F 3.5% 5440P LIFE

Dam of COIN at Guernsey Gold Sires - #1 Active UDC Bull

3rd dam:

Jens Gold Lorry Cornelia GP-81

7-02 319D 2X 22730M 4.6% 1041F 3.2% 729P

Lifetime: 171140M 4.8% 8143F 3.3% 5631P

Hoard's Dairyman Farm, WI
920.728.4822



Majestic Oak Storm Supreme EX-91

4th Dam of Lot 63



Idle Gold Sherlock Seattle

USA000097013372 Born: 12-11-2021 Tattoo LE 391
 PA: +141M -0.05% -2F +0.03% +10P +101CM\$ +95NM\$
 +0.9PTAT +0.7UDC +2.2FLC -0.6DPR +2.0PL +44CPI 2.87SCS

A2A2 by parentage

Kadence Prada Sherlock A2A2

USA000097001549 138GU5952
 04/22 USDA GPTA -108M -0.04% -12F +0.04% +3P
 -1.7DPR +2.0PL -7NM\$ 23NM%ile -3CM\$ 74% Rel
 2.98SCS -1.70HCR 33% Rel -3.50CCR 46% Rel
 -0.50LIV 34% Rel 1.20GL 42% Rel 1.30EFC 38% Rel
 AGA 04/22 PTAT +1.0 +0.9UDC +2.5FLC 74% Rel PTI +21

Idle Gold Profit Saratoga A2A2

USA000097006663 Appraisal: EX 90 @ 4-03 (VVEEE)
 04/22 USDA PTA +390M -0.05% +9F +0.02% +16P
 +0.6DPR +1.9PL +196NM\$ 81NM%ile +204CM\$ 47% Rel
 2.75SCS -0.70HCR 16% Rel 1.10CCR 23% Rel
 1.50LIV 16% Rel 0.20GL 23% Rel -7.90EFC 17% Rel
 3 Rec YDev: +1496M +27F +56P
 1 App 04/22 PTAT +0.8 +0.4UDR +1.9FLC 47% Rel CPI +65
 2-04 365D 2X 16490M 4.2% 695F 3.5% 574P DHIA
 3-08 313D 2X 16370M 4.1% 675F 3.6% 596P 104
 4-08 305D 2X 18746M 3.9% 729F 3.5% 656P Proj. Act.

Indian Acres Prada-ET A1A2

USA000068026022 200GU305
 04/22 USDA GPTA -117M -0.08% -19F -0.03% -9P
 -1.5DPR +2.5PL -44NM\$ 23NM%ile -44CM\$ 95% Rel
 2.84SCS -0.70HCR 61% Rel -3.30CCR 83% Rel
 -0.40LIV 65% Rel 1.90GL 96% Rel 0.60EFC 69% Rel
 AGA 04/22 PTAT +0.7 +1.0UDC +2.7FLC 95% Rel PTI +2

Flambeau Manor Fame Sheba-ET

USA000068039618 Appraisal: EX 93 @ 5-11 (EEEE)
 3-11 305D 2X 24910M 5.1% 1277F 3.3% 818P 94

Dairyman Logo Profit A2A2

840003009973877 49GU229
 04/22 USDA GPTA +235M +0.01% +13F +0.00% +8P
 +1.8DPR +2.4PL +231NM\$ 58NM%ile +236CM\$ 86% Rel
 2.79SCS 0.30HCR 43% Rel 2.80CCR 56% Rel
 3.10LIV 37% Rel 0.10GL 58% Rel -3.00EFC 43% Rel
 AGA 04/22 PTAT +0.0 +0.5UDC +1.0FLC 82% Rel PTI +64

Idle Gold Response Suzanna

USA000068028653 Appraisal: 85 @ 6-07 (84/83)
 2-02 347D 2X 14880M 4.8% 709F 3.7% 547P DHIA
 3-03 301D 2X 13800M 4.9% 676F 3.9% 535P DHIA
 4-03 361D 2X 15840M 4.9% 780F 3.8% 594P 70
 5-04 365D 2X 18740M 4.8% 899F 3.8% 707P DHIA
 6-07 365D 2X 24460M 4.2% 1023F 3.5% 863P DHIA
 7-10 365D 2X 17870M 4.5% 808F 3.7% 655P DHIA
 9-01 365D 2X 18380M 4.9% 905F 3.5% 645P DHIA
 2622D 127960M 4.7% 6064F 3.7% 4731P LIFE
 Dtrs: IDLE GOLD SUCCESS SUSIE 86 @ 5-07 (84/87)
 6-04 365D 2X 17160M 5.1% 868F 3.7% 642P DHIA
 IDLE GOLD CLASSIC SUGAR 85 @ 4-00 (85/83)
 IDLE GOLD NATE SUZETTE 84 @ 3-01 (85/84)

3rd - 4th dams:

Idle Gold Challenge Setsuie-ET GP-83

Majestic Oak Storm Supreme EX-91

5-00 343D 2X 21770M 4.9% 1060F 3.6% 777P

Lifetime: 156280M 4.5% 7094F 3.6% 5555P

Neil & Janice Jensen, WI
 715.554.2833



Smithfield Coin *Debrah*

840003220410938 Born: 03-26-2021 Tag # 6560
04/22 USDA GPTA -112M +0.19% +28F +0.02% +0P
+0.4DPR +3.6PL +368NM\$ 97NM%ile +375CM\$ 49% Rel
2.77SCS 0.80HCR 28% Rel 1.00CCR 30% Rel
0.80LIV 27% Rel 0.10GL 39% Rel 2.30EFC 28% Rel
0 App 04/22 PTAT +0.9 +1.5UDR +0.5FLC 51%Rel CPI +60

Selling Open

Jens Gold Copper Coin A2A2

840003134140210 6GU100
04/22 USDA GPTA +130M +0.07% +18F -0.04% -2P
+0.9DPR +4.1PL +305NM\$ 82NM%ile +307CM\$ 76% Rel
2.73SCS +0.75CR 1.40HCR 43% Rel 1.70CCR 45% Rel
1.00LIV 37% Rel -0.60GL 87% Rel 5.20EFC 39% Rel
AGA 04/22 PTAT +0.3 +1.1UDC -0.3FLC 69%Rel PTI +43

Smithfield Carter Deborah A1A2

840003135668879 Appraisal: +84 @ 5-00 (VVV++)
04/22 USDA GPTA -466M +0.25% +22F +0.06% -5P
+1.0DPR +4.3PL +347NM\$ 96NM%ile +358CM\$ 66% Rel
2.72SCS -0.40HCR 28% Rel 1.10CCR 37% Rel
1.40LIV 30% Rel 0.40GL 41% Rel -0.10EFC 31% Rel
3 Rec YDev: -200M +61F +5P
3 App 04/22 PTAT +0.8 +1.0UDR -0.4FLC 70%Rel CPI +38
2-07 305D 2X 16160M 5.8% 933F 3.4% 546P 101
3-10 302D 2X 13340M 5.9% 788F 3.5% 473P 101
4-11 312D 2X 14450M 5.4% 783F 3.3% 473P 102
Dtr: SMITHFIELD KAKADU DEBRA 85 @ 2-11 (84/86)

Jens Gold Aaron Copper-ET A2A2

USA000068027038 14GU318
04/22 USDA GPTA +245M +0.03% +16F -0.05% +0P
-0.6DPR +1.4PL +205NM\$ 58NM%ile +204CM\$ 97% Rel
2.84SCS 2.40HCR 72% Rel 0.10CCR 88% Rel
-1.60LIV 65% Rel 0.70GL 99% Rel 5.40EFC 75% Rel
AGA 04/22 PTAT +0.9 +1.4UDC +1.2FLC 97%Rel PTI +39

Jens Gold Grumpy Cocoa A2A2

USA000068030851 Appraisal: EX 91 @ 10-01 (VEVEE)
8-05 345D 2X 21880M 4.6% 1009F 3.5% 767P 97

Ripley Farms Mr A Carter-ET A1A2

USA000068027217 31GU623
04/22 USDA GPTA -534M +0.16% +3F +0.03% -13P
-0.6DPR -0.4PL -30NM\$ 23NM%ile -22CM\$ 92% Rel
2.72SCS -0.30HCR 44% Rel -0.90CCR 71% Rel
-0.60LIV 50% Rel 2.30GL 94% Rel -0.10EFC 52% Rel
AGA 04/22 PTAT +0.0 -0.1UDC +1.1FLC 91%Rel PTI -18

Smithfield V I P Debbie A1A2

USA000072881461 Appraisal: 85 @ 4-00 (86/84)
2-04 341D 2X 16200M 4.7% 754F 3.5% 566P 101
3-05 277D 2X 13460M 4.9% 657F 3.4% 460P 101

3rd - 7th dams:

Smithfield Yogibear Deb EX-91 2E
5-00 358D 2X 17740M 6.0% 1063F 4.0% 704P
Lifetime: 105920M 5.8% 6193F 3.9% 4079P
Smithfield Special Debbie GP-84
3-06 344D 2X 20930M 4.7% 977F 3.4% 709P
Smithfield Monte Desire GP-84
4-00 361D 2X 17470M 5.4% 949F 3.2% 552P
GR-Smithfield Lorry Design GP-82
6-03 365D 2X 26880M 4.6% 1237F 2.9% 787P
Lifetime: 114160M 4.7% 5331F 3.2% 3706P
PR-Smithfield Forestar Desi GP-83
3-01 282D 2X 17770M 3.9% 697F 3.4% 604P

Coco Brothers Faru, LLC, NY
845.518.0732



Friendship WMF Mic *Boo G*

USA000097013165 Born: 03-02-2022
PA: +131M -0.05% -3F -0.02% +2P -18CM\$ -17NM\$
+0.6PTAT +0.6UDC +0.8FLC -0.6DPR +0.3PL +11CPI 2.99SCS

Gladheart Michelangelo-ET A2A2

840003206246837 54GU502
04/22 USDA GPTA +691M -0.16% +2F -0.03% +17P
-1.3DPR -0.5PL +42NM\$ 29NM%ile +38CM\$ 58% Rel
3.07SCS -1.00HCR 34% Rel -1.50CCR 39% Rel
-1.20LIV 33% Rel -0.50GL 42% Rel 1.40EFC 35% Rel
AGA 04/22 PTAT +0.5 +0.3UDC +0.5FLC 52%Rel PTI +23

Friendship Y Boo G

840003013044875
PA: -430M +0.07% -8F +0.00% -14P -74CM\$ -75NM\$
+0.7PTAT +0.9UDC +1.0FLC +0.2DPR +1.1PL -2CPI 2.91SCS

Coulee Crest Grumpy Legend-ET A2A2

USA000068045040 7GU451
04/22 USDA GPTA +736M -0.12% +12F +0.01% +26P
-3.8DPR -1.5PL +5NM\$ 29NM%ile +4CM\$ 96% Rel
3.17SCS -0.80HCR 64% Rel -4.50CCR 84% Rel
-3.10LIV 60% Rel -1.10GL 98% Rel 4.50EFC 66% Rel
AGA 04/22 PTAT +1.2 +1.3UDC +1.0FLC 95%Rel PTI +42

Maplehurst Les Marzipan A2A2

CAN000009594210 Appraisal: EX 92 @ 7-10 (EEEEEE)
5-06 365D 2X 25441M 3.9% 996F 3.2% 881P

Edgewater Meadows Yogibear-ET A2A2

USA000000604917 7GU402
04/22 USDA GPTA -484M +0.13% +0F +0.04% -9P
+0.3DPR +1.1PL -35NM\$ 23NM%ile -31CM\$ 99% Rel
2.96SCS -1.20HCR 78% Rel -0.10CCR 95% Rel
0.20LIV 85% Rel -1.10GL 99% Rel -0.50EFC 87% Rel
AGA 04/22 PTAT +1.2 +1.4UDC +0.2FLC 99%Rel PTI +12

Three Ledges Prada Boo G

USA000068039396 Appraisal: 85 @ 4-00 (84/83)

Friendship Faru, NY & Warwick Mauror, PA
717.989.0521



Villa Crest Marvel Sayre EX-93

Dam of Lot 66



Villa Crest Mart Silk VG-87

Maternal Sister to Lot 66



Embryos: *James Deau x Sayre*

Selling two (2) #2 IVF embryos sired by James Dean and out of Villa Crest Marvel Sayre. Sexed semen was used for females. Buyer responsible for cost & liability of shipment.

Springhill James Dean-ETV A2A2

840003151591428 551GU911
 04/22 USDA GPTA -218M +0.16% +17F +0.06% +4P
 -0.9DPR +2.3PL +148NM\$ 47NM%ile +159CM\$ 52% Rel
 2.79SCS -0.80HCR 28% Rel -2.20CCR 31% Rel 1.00LIV
 27% Rel -0.10GL 30% Rel -2.40EFC 29% Rel
 AGA 04/22 PTAT +1.2 +1.9UDC +2.1FLC 51%Rel PTI +66

Villa Crest Marvel Sayre

USA000097001544 Appraisal: EX 93 @ 5-09 (EEVEE)
 04/22 USDA PTA -395M -0.16% -46F -0.10% -30P
 -0.1DPR -1.0PL -504NM\$ 0NM%ile -518CM\$ 43% Rel
 3.17SCS-0.90HCR 7% Rel -1.00CCR 19% Rel
 0.90LIV 10% Rel -0.30GL 21% Rel -5.30EFC 10% Rel
 3 Rec YDev: -641M -124F -74P
 2 App 04/22 PTAT +1.0 +1.8UDR +2.1FLC 46%Rel CPI -46
 2-03 365D 2X 21460M 4.0% 862F 2.9% 630P DHIA
 3-11 354D 2X 22170M 3.6% 789F 2.9% 635P 96
 Junior All-American Five-Year-Old 2021
 Honorable Mention All-American Five-Year-Old 2021
 Reserve Grand Champion NJS- & NGS-Harrisburg 2021
 Senior Champion NJS-Madison 2021
 Reserve Grand Champion Guernsey Gold Showcase Jr. Show '21
 Reserve Senior Champion Ohio State Fair 2021
 1st Five-Year-Old NJS-Harrisburg, Louisville & Madison 2021
 1st Five-Year-Old NGS-Harrisburg & Louisville 2021
 Dtr: VILLA CREST MART SILK 87 @ 2-11 (85/86)
 2-03 306D 2X 24570M 4.1% 997F 2.7% 662P 95
 1st Senior Two-Year-Old Ohio State Fair 2021

Idle Gold A Herald-P A2A2

USA 000097002947 54GU499
 04/22 USDA GPTA -305M +0.10% +4F +0.07% +2P
 -0.3DPR +1.0PL +40NM\$ 29NM%ile +50CM\$ 68% Rel
 2.80SCS 0.60HCR 30% Rel -1.10CCR 33% Rel
 -0.40LIV 26% Rel 0.10GL 27% Rel -0.70EFC 26% Rel
 AGA 04/22 PTAT +0.7 +0.9UDC +1.6FLC 64%Rel PTI +33

Springhill Mentor Jazzy-ET A2A2

USA000068031553 Appraisal: EX 95 @ 6-09 (EEEE)
 4-06 365D 2X 34720M 5.2% 1799F 3.6% 1260P* DHIA

Mar Ral Reb Marvel

USA000078003001

Villa Crest Levi Sage

USA000068045467 Appraisal: 86 @ 3-07 (83/85)
 2-02 365D 2X 18930M 4.6% 869F 3.4% 639P DHIA
 3-06 339D 2X 21140M 5.8% 1217F 3.3% 702P 97
 4-07 308D 2X 17490M 5.3% 932F 3.2% 561P 97
 5-08 365D 2X 22910M 5.9% 1362F 3.3% 748P DHIA
 7-00 292D 2X 18620M 5.1% 955F 3.5% 657P 97
 1758D 101100M 5.4% 5421F 3.4% 3398P LIFE

3rd dam:

Mar L Mentor Shiloh GP-84



Walnut Lane Deemand Morgan
3rd Dam of Lot 67



Walnut Lane Silver Mackenzie VG-86
Jr. All-American Summer Yearling 2011
Maternal Sister to Granddam of Lot 67



Walnut Lane Visa Monique
HM Jr. All-American Spring Yearling 2009
Maternal Sister to Granddam of Lot 67



Walnut Lane All In Miranda
Nominated All-American Fall Calf 2021
Maternal Family of Lot 67



Keims Grants *Yoyo*

USA000097013359 Born: 01-01-2022 Tattoo LE K122
PA: -54M -0.01% -4F -0.01% -4P +124CM\$ +121NM\$
-0.1PTAT -0.5UDC +0.3FLC +1.4DPR +2.7PL +9CPI 2.79SCS

Pine-Tree VIP Grant 545 A2A2

840003150687429 120GU3850
04/22 USDA GPTA +456M -0.03% +16F -0.04% +8P
+1.2DPR +3.1PL +312NMS 88NM%ile +316CMS 54% Rel
2.66SCS 0.40HCR 32% Rel 1.90CCR 38% Rel
1.80LIV 33% Rel 0.10GL 41% Rel 3.30EFC 34% Rel
AGA 04/22 PTAT -0.2 -0.5UDC -0.2FLC 52%Rel PTI +40

Sniders Keims Mello Yellow

USA000078006510 Appraisal: VG 85 @ 5-05 (+VFV+)
Dtr: KEIMS YODDLE 84 @ 2-10 (85/82)

Abiqua Acres Alstar V I P A2A2

USA000068042650 7GU450
04/22 USDA GPTA -313M +0.11% +5F +0.05% -2P
+4.9DPR +5.7PL +430NM\$ 99NM%ile +443CM\$ 92% Rel
2.60SCS 2.40HCR 51% Rel 6.20CCR 74% Rel
5.00LIV 56% Rel -1.40GL 94% Rel 4.20EFC 56% Rel
AGA 04/22 PTAT -1.4 -0.9UDC -0.8FLC 90%Rel PTI +39

Sandy Knoll Grumpy Bibi

USA000070036975 Appraisal: EX 91 @ 7-10 (EE+EV) 2E Gold Star Dam
5-06 305D 3X 29880M 4.7% 1405F 3.2% 950P 99

Marodore Aarons Levi-ET A2A2

USA000068025119 7GU438
04/22 USDA GPTA -201M -0.03% -15F -0.02% -11P
+0.9DPR +2.6PL -18NM\$ 23NM%ile -20CM\$ 97% Rel
2.98SCS 0.50HCR 66% Rel -0.20CCR 88% Rel
-0.10LIV 66% Rel -0.60GL 99% Rel 4.00EFC 75% Rel
AGA 04/22 PTAT +0.8 +0.5UDC +0.9FLC 97%Rel PTI +0

Sniders Rebel Mello

USA000068046781 Appraisal: 84 @ 5-03 (84/85)

3rd dam:

Walnut Lane Deemand Morgan G-78

5-09 365D 2X 21390M 4.4% 939F 3.4% 727P
Lifetime: 100970M 4.7% 4703F 3.5% 3562P
Reserve All-American Summer Yearling 2004
Reserve Jr. All-American Summer Yearling 2004



Dairyman Phantastic 4726 *Feuella*

840003206699607 Born: 05-10-2020 Tag # 4726
 04/22 USDA GPTA +120M +0.01% +8F +0.04% +11P
 -0.5DPR +1.6PL +152NM\$ 73NM%ile +158CM\$ 47% Rel
 2.92SCS-1.00HCR 28% Rel -0.70CCR 28% Rel
 0.10LIV 25% Rel 0.40GL 36% Rel 1.80EFC 26% Rel
 0 App 04/22 PTAT +0.5 +0.1UDR +0.2FLC 47%Rel CPI +27

A2A2
 Bred 10/1/21 Due 7/13/22 to:
 Dairyman Charming Craig A2A2
 6GU111 840003200731886

Dairyman Orbit Phantastic-ET A2A2

840003009973862 6GU106
 04/22 USDA GPTA +237M -0.06% +0F +0.02% +11P
 +0.1DPR +2.0PL +127NM\$ 29NM%ile +128CM\$ 64% Rel
 3.07SCS -0.9SCR -1.00HCR 40% Rel -0.30CCR 38% Rel
 0.70LIV 31% Rel 1.20GL 69% Rel 3.00EFC 33% Rel
 AGA 04/22 PTAT +0.0 -0.2UDC -0.5FLC 56%Rel PTI +15

Dairyman Randall 3939 Finn A2A2

840003143322085 Appraisal: +81 @ 2-02 (++++G)
 04/22 USDA GPTA +4M +0.07% +13F +0.05% +9P
 +0.2DPR +2.9PL +247NM\$ 88NM%ile +258CM\$ 65% Rel
 2.72SCS-0.60HCR 30% Rel 0.60CCR 33% Rel
 0.70LIV 28% Rel -0.20GL 41% Rel 0.60EFC 29% Rel
 2 Rec YDev: -312M -16F +3P
 1 App 04/22 PTAT +0.8 +0.6UDR +1.7FLC 64%Rel CPI +60
 1-10 289D 3X 13250M 4.5% 602F 3.7% 494P 101

Breezy Point Grumpy Orbit A2A2

USA000078003274 31GU634
 04/22 USDA GPTA +504M -0.07% +11F -0.02% +14P
 +0.8DPR +2.6PL +271NM\$ 58NM%ile +270CM\$ 88% Rel
 3.00SCS -0.60HCR 48% Rel 0.50CCR 63% Rel
 2.60LIV 43% Rel 1.70GL 92% Rel 2.10EFC 48% Rel
 AGA 04/22 PTAT -0.4 -0.7UDC -0.9FLC 84%Rel PTI +27

Dairyman Cordell Phanny A2A2

USA000070781164 Appraisal: 90 @ 3-11 (90/90)
 3-06 365D 3X 24560M 6.1% 1509F 3.8% 937P DHIA

Dairyman Copper Randall-ET A2A2

840003009973866 7GU471
 04/22 USDA GPTA +197M +0.00% +9F -0.02% +3P
 +0.4DPR +2.7PL +240NM\$ 58NM%ile +245CM\$ 84% Rel
 2.68SCS 0.80HCR 49% Rel 0.60CCR 52% Rel
 0.90LIV 35% Rel -0.70GL 93% Rel 2.30EFC 42% Rel
 AGA 04/22 PTAT +0.2 +0.4UDC +0.4FLC 79%Rel PTI +30

Dairyman Mint 2508 Flip Flop A2A2

840003124608102 Appraisal: VG 87 @ 4-05 (EEG+V)
 1-10 310D 3X 19390M 5.0% 979F 3.7% 726P 93
 2-11 267D 3X 20280M 5.0% 1024F 3.8% 765P 94
 3-11 263D 2X 15970M 4.8% 771F 3.9% 626P 96
 Dtr: DAIRYMAN CAPTAIN 3128 FLICK 90 @ 5-03 (88/89)
 2-11 314D 3X 28590M 4.0% 1139F 3.4% 960P 101

3rd dam:

Dairyman Yogibear Flips VG-87

1-11 270D 3X 18410M 4.6% 855F 3.6% 667P

Hoard's Dairyman Faru, WI
 920.728.4822

Hill's Supply Locations

Canal Fulton, OH
 2366 Locust St.
 Canal Fulton, Ohio 44614
 330-854-5720

Williamsfield, OH
 8606 Stanhope-Kellogsville Rd.
 Williamsfield Ohio 44093
 440-293-6833

Saint Mary's, OH
 17890 Seibert Road
 Saint Mary's Ohio 45885
 419-394-6685

Wash. Court House, OH
 2782 US 22 NW
 Wash. Court House, OH 43160
 740-463-0900



Call Us Today!



Sherry B Smith

Bullseye Dairy Consulting

cell 330.465.2376

sbgs82@att.net/ smith.10072@osu.edu

Specializing in ration balancing and on-farm problem solving



CSB The Commercial & Savings Bank

Relationships You Can Bank On!

Since 1879, The Commercial & Savings Bank has been committed to and focused on providing outstanding financial products and services to the communities we serve.

Visit any of our banking centers and ATM's throughout Holmes, Stark, Tuscarawas, and Wayne counties.

csb1.com | 800.654.9015





Dairyman Mint 2468 Keely EX-92 2E

Granddam of Lot 69



Dairyman Crown Royal 4768 Kiwi

840003206699649 Born: 07-11-2020 Tag # 4768
 04/22 USDA GPTA +474M -0.02% +18F +0.02% +20P
 -0.3DPR +1.6PL +262NM\$ 90NM%ile +267CM\$ 47% Rel
 2.92SCS -0.30HCR 31% Rel 0.10CCR 31% Rel
 1.00LIV 28% Rel -0.30GL 39% Rel 0.00EFC 27% Rel
 0 App 04/22 PTAT +0.6 +0.3UDR +0.2FLC 49%Rel CPI +53

A2A2 by parentage
 Bred 11/5/21 Due 8/14/22 to:
 Abiqua Acres Levis Jaeger A2A2
 514GU474 97001404 SEXED!

Walnut Ridge Novak Crown Royal A2A2

USA000097003242 6GU102
 04/22 USDA GPTA +884M -0.19% +5F -0.06% +19P
 -1.6DPR +1.5PL +128NM\$ 29NM%ile +123CM\$ 66% Rel
 3.04SCS +1.5SCR -3.60HCR 46% Rel -2.80CCR 40% Rel
 0.90LIV 38% Rel -0.40GL 85% Rel -2.00EFC 35% Rel
 AGA 04/22 PTAT +0.5 +0.3UDC -0.6FLC 62%Rel PTI +24

Dairyman Copper 3470 Kasper A2A2

840003134202070 Appraisal: VG 87 @ 4-07 (VEVVV)
 04/22 USDA GPTA +259M +0.11% +31F +0.04% +16P
 -0.3DPR +1.7PL +306NM\$ 94NM%ile +314CM\$ 68% Rel
 2.85SCS 0.70HCR 35% Rel 0.60CCR 42% Rel
 0.00LIV 34% Rel 0.70GL 42% Rel 1.90EFC 36% Rel
 3 Rec YDev: +1237M +105F +52P
 4 App 04/22 PTAT +1.4 +0.6UDR +1.4FLC 73%Rel CPI +75
 2-03 309D 3X 17480M 4.9% 852F 3.7% 643P 99
 3-03 365D 3X 28560M 5.3% 1523F 3.8% 1072P DHIA
 4-05 305D 3X 25918M 5.5% 1414F 3.7% 957P Proj. Act.
 #94(T) CPI Cow April 2022

Hoard's Dairyman Faru, WI
 920.728.4822

Lang Haven Grumpy Novak A2A2

USA000068042542 7GU446
 04/22 USDA GPTA +816M -0.08% +23F -0.03% +22P
 -3.1DPR +0.5PL +215NM\$ 58NM%ile +212CM\$ 96% Rel
 3.03SCS -3.80HCR 69% Rel -4.50CCR 84% Rel
 0.60LIV 57% Rel 2.90GL 98% Rel 5.10EFC 67% Rel
 AGA 04/22 PTAT +0.4 +0.4UDC +0.0FLC 96%Rel PTI +36

Walnut Ridge Casanova Chardona A2A2

USA000068048809 Appraisal: VG 87 @ 5-08 (VE++V)
 4-04 365D 2X 29500M 5.9% 1733F 3.0% 888P 96

Jens Gold Aaron Copper-ET A2A2

USA000068027038 14GU318
 04/22 USDA GPTA +245M +0.03% +16F -0.05% +0P
 -0.6DPR +1.4PL +205NM\$ 58NM%ile +204CM\$ 97% Rel
 2.84SCS 2.40HCR 72% Rel 0.10CCR 88% Rel
 -1.60LIV 65% Rel 0.70GL 99% Rel 5.40EFC 75% Rel
 AGA 04/22 PTAT +0.9 +1.4UDC +1.2FLC 97%Rel PTI +39

Dairyman Mint 2468 Keely A2A2

840003012938746 Appraisal: EX 92 @ 6-07 (EEEE) 2E
 1-11 279D 3X 16820M 4.8% 812F 3.8% 635P 88
 2-10 276D 3X 25220M 4.3% 1080F 3.7% 931P 93
 3-10 349D 3X 23480M 4.6% 1091F 3.9% 920P 97
 5-00 365D 3X 26130M 4.8% 1243F 3.9% 1021P DHIA
 6-02 365D 3X 24130M 4.9% 1182F 3.9% 941P DHIA
 1674D 118080M 4.7% 5539F 3.8% 4545P LIFE

3rd - 5th dams:

Dairyman Natural Kind GP-83

2-02 300D 3X 19990M 5.2% 1039F 3.8% 762P

Dairyman Phantom Kaylee VG-85

1-10 365D 3X 17240M 5.2% 905F 3.4% 592P

Lushacres Konquest Kayla VG-86



Dairyman Crunch 2827 Whip VG-86

Dam of Lot 70



Dairyman Mint 2183 GP-83 86MS

Granddam of Lot 70



Dairyman Renegade 4779 *Winona*

840003206699660 Born: 07-30-2020 Tag # 4779
 PA: +66M +0.12% +23F +0.04% +9P +351CM\$ +343NM\$
 -0.1PTAT +0.3UDC -1.0FLC +1.5DPR +2.6PL +48CPI 2.84SCS

A2A2
 Bred 10/26/21 Due 8/7/22 to:
 Pine-Tree Levi Beaver A2A2
 6GU104 840003132117311

Dairyman Laredo Renegade A2A2

840003009973887 31GU633
 04/22 USDA GPTA -46M +0.17% +28F +0.01% +0P
 +1.4DPR +1.6PL +293NM\$ 76NM%ile +296CM\$ 80% Rel
 2.90SCS 1.20HCR 39% Rel 1.70CCR 44% Rel
 2.50LIV 34% Rel 0.40GL 85% Rel 5.90EFC 37% Rel
 AGA 04/22 PTAT -0.3 +0.2UDC -1.8FLC 72% Rel PTI +27

Dairyman Crunch 2827 Whip A2A2

840003128979161 Appraisal: VG 86 @ 5-06 (EV+V+)
 04/22 USDA GPTA +177M +0.06% +18F +0.07% +18P
 +1.5DPR +3.5PL +393NM\$ 97NM%ile +405CM\$ 69% Rel
 2.78SCS 0.60HCR 33% Rel 2.10CCR 44% Rel
 2.40LIV 33% Rel -0.70GL 40% Rel 1.10EFC 34% Rel
 5 Rec YDev: +1048M +64F +58P
 5 App 04/22 PTAT +0.2 +0.4UDR -0.1FLC 73% Rel CPI +68
 1-10 306D 3X 18840M 4.9% 924F 3.6% 678P 92
 2-10 356D 3X 25070M 4.6% 1158F 3.8% 961P 96
 4-00 361D 3X 25540M 5.3% 1348F 3.8% 978P 102
 5-01 284D 3X 21600M 5.0% 1081F 3.8% 828P 104
 6-00 305D 3X 26865M 4.1% 1091F 3.6% 969P Proj. Act.
 #130(T) CPI Cow April 2022
 Dtr: DAIRYMAN LOGO 3891 WHIMSICAL 83 @ 3-06
 2-02 317D 3X 25820M 3.9% 1013F 3.3% 844P 104
 #16(T) CPI Cow April 2022

Oak Knob Maxie Laredo A1A2

USA000068018049 54GU455
 04/22 USDA GPTA +229M +0.11% +30F +0.00% +7P
 +0.3DPR +0.9PL +261NM\$ 58NM%ile +258CM\$ 95% Rel
 3.11SCS 0.50HCR 58% Rel 0.00CCR 83% Rel
 1.60LIV 59% Rel -0.40GL 97% Rel 4.10EFC 63% Rel
 AGA 04/22 PTAT -0.1 +1.0UDC -0.1FLC 95% Rel PTI +56

Dairyman Spider Roseoil

USA000066817416 Appraisal: 90 @ 4-03 (90/87)
 4-10 365D 3X 33190M 5.0% 1669F 3.6% 1207P* DHIA

Jens Gold Aaron Crunch-ET A1A2

USA000068027037 7GU439
 04/22 USDA GPTA -152M +0.16% +21F +0.02% -2P
 -2.0DPR +0.7PL +162NM\$ 52NM%ile +164CM\$ 95% Rel
 2.96SCS 1.00HCR 62% Rel -2.30CCR 84% Rel
 0.20LIV 63% Rel -0.60GL 97% Rel 2.40EFC 68% Rel
 AGA 04/22 PTAT +0.5 +0.9UDC +1.0FLC 95% Rel PTI +23

Dairyman Mint 2183

840003011244946 Appraisal: 83 @ 2-01 (86/81)
 2-00 321D 3X 22690M 4.9% 1116F 3.6% 809P 93

3rd dam:

Maple Bud Jackson Winnie EX-90

12-06 365D 3X 27170M 4.5% 1219F 3.4% 918P*
 Lifetime: 229940M 4.4% 10014F 3.4% 7815P
 Dtrs: MAPLE BUD RYAN WIN EX-90
 3-02 364D 2X 24840M 4.4% 1103F 3.5% 875P
 STOCKWELL FARM SKIPPER WREN EX-91
 8-03 365D 2X 28210M 4.4% 1230F 3.4% 946P



Springhill Mentor January VG-85
Dam of Lot 71



Springhill Cordell Joanna EX-90 2E
Granddam of Lot 71



Springhill Double Jazmin-ET EX-92
4th Dam of Lot 71



SC Sunny Day Drone June

840003213138769 Born: 06-03-2021 Tag # 737
04/22 USDA GPTA +523M -0.06% +13F -0.03% +12P
-0.7DPR +1.9PL +93NM\$ 60NM%ile +87CM\$ 46% Rel
3.19SCS-1.30HCR 28% Rel -2.00CCR 31% Rel
-0.40LIV 30% Rel 0.30GL 38% Rel -1.70EFC 28% Rel
0 App 04/22 PTAT +1.0 +0.7UDR +1.1FLC 47%Rel CPI +49

A2A2

Marodore Aarons Levi-ET A2A2

USA000068025119 7GU438
04/22 USDA GPTA -201M -0.03% -15F -0.02% -11P
+0.9DPR +2.6PL -18NM\$ 23NM%ile -20CM\$ 97% Rel
2.98SCS 0.50HCR 66% Rel -0.20CCR 88% Rel
-0.10LIV 66% Rel -0.60GL 99% Rel 4.00EFC 75% Rel
AGA 04/22 PTAT +0.8 +0.5UDC +0.9FLC 97%Rel PTI -0

Hi Guern View Dancing Diva-ET A2A2

USA000068047311 Appraisal: EX 96 @ 9-00 (EEEE)
8-09 365D 2X 29120M 4.4% 1282F 3.6% 1040P DHIA

Mar Ral Royal Mentor A2A2

USA000000604702 31GU612
04/22 USDA GPTA -657M +0.01% -29F +0.03% -16P
-1.1DPR -0.5PL -353NM\$ 0NM%ile -356CM\$ 97% Rel
3.25SCS -2.90HCR 55% Rel -2.70CCR 88% Rel
1.30LIV 69% Rel -1.10GL 97% Rel -6.40EFC 72% Rel
AGA 04/22 PTAT +0.6 +0.6UDC +1.2FLC 97%Rel PTI -36

Springhill Cordell Joanna A2A2

840003132117618 Appraisal: EX 90 @ 6-02 (EE+VE)
1-10 320D 2X 17120M 5.3% 915F 3.5% 596P 95
3-02 365D 2X 20450M 4.5% 922F 3.2% 662P DHIA
4-07 314D 2X 22910M 5.2% 1187F 3.6% 832P 97
5-07 305D 2X 30330M 5.0% 1528F 3.6% 1082P 96
Gold Star Dam - 2021
#6 CPI Cow April 2022

Hi Guern View Levi Drone A2A2

USA000097004646 94GU959
04/22 USDA GPTA +398M -0.04% +11F -0.01% +11P
-0.3DPR +3.0PL +157NM\$ 52NM%ile +155CM\$ 70% Rel
3.07SCS +0.6SCR -0.90HCR 41% Rel -0.90CCR 42% Rel
-0.30LIV 41% Rel -0.10GL 79% Rel 0.10EFC 38% Rel
AGA 04/22 PTAT +1.2 +0.8UDC +1.9FLC 64%Rel PTI +61

Springhill Mentor January

840003151591412 Appraisal: VG 85 @ 2-08 (VV+++)
04/22 USDA PTA +57M +0.02% +6F +0.00% +2P
-0.9DPR +0.3PL -27NM\$ 31NM%ile -32CM\$ 47% Rel
2-04 305D 2X 18040M 4.2% 759F 2.9% 518P 104
Reserve Grand Champion Clemson Spring Show 2022
Junior Champion Southeast Youth Heifer Show 2020
1st Winter Calf South Carolina State Fair 2019
1st Winter Yearling Tennessee Valley Fair Jr. Show 2020
5th Winter Yearling NGS-Louisville 2020

3rd - 11th dams:

Springhill Laredo Jazlynn-ET EX-91 2E

3-07 365D 2X 25770M 5.5% 1421F 3.6% 920P

Springhill Double Jazmin-ET EX-92

5-00 365D 2X 28270M 7.3% 2060F*3.8% 1073P

Lifetime: 102290M 6.2% 6334F 3.8% 3847P

Honorable Mention Jr. All-American 2012 & 2013

Dix Lee Tiller Joke EX-93

5-06 365D 2X 31350M 4.9% 1543F 3.3% 1033P

Dam of Jester, Judgment, Jackpot, Lone Star &

Jaguar

All-American Jr. 2-Year-Old 2006

Dix Lee Jiffy Jipsy EX-90

4-08 365D 2X 5080M 4.6% 1142F 3.4% 852P

Dix Lee Smokey Bear Jigger GP-84

6-00 350D 2X 18990M 3.8% 728F 3.3% 618P

Dix Lee Bretts Bionic Jingle VG-86

Dix Lee Fayette Jingo EX-90

4-02 305D 2X 21510M 4.6% 992F 3.6% 768P

Dix Lee Ron Jinger GP-84

Romellas Patricia Jingle VG-85



Maplehurst YB Mercy EX-92

Dam of Lot 72



Springhill Copper Marietta-ETV VG-87

Maternal Sister to Lot 72



Embryos: *JC Penney x Mercy*

Selling five (5) #1 IVF embryos sired by JC Penney and out of Maplehurst YB Mercy. Reverse sorted semen was used for females. Buyer responsible for cost & liability of shipment from TransOva, MD.

Springhill JC Penney-ET A2A2

840003151591406 6GU114

04/22 USDA GPTA +28M +0.08% +16F +0.01% +3P
 -2.0DPR +0.2PL +21NM\$ 29NM%ile +22CM\$ 56% Rel
 3.00SCS -0.55CR -2.40HCR 35% Rel -3.20CCR 38% Rel
 -0.10LIV 30% Rel 1.10GL 44% Rel -1.00EFC 33% Rel
 AGA 04/22 PTAT +1.4 +1.6UDC +2.2FLC 55%Rel PTI +47

Maplehurst YB Mercy A2A2

CAN000009594213 Appraisal: 92 @ 4-08 (92/93)

04/22 USDA GPTA -953M +0.08% -30F +0.08% -19P
 -0.1DPR -0.8PL -306NM\$ 1NM%ile -304CM\$ 64% Rel
 3.18SCS -2.20HCR 36% Rel -0.80CCR 44% Rel
 -0.90LIV 38% Rel -0.40GL 43% Rel -0.60EFC 38% Rel
 3 App 04/22 PTAT +1.3 +0.9UDR +1.6FLC 70%Rel CPI -31
 2-05 306D 2X 13074M 4.8% 630F 3.5% 464P DHIA
 3-04 365D 2X 24772M 5.1% 1251F 3.6% 891P DHIA
 4-07 365D 2X 29282M 5.4% 1590F 3.6% 1068P DHIA
 Honorable Mention Jr. All-American Sr. Three-Year-Old 2014
 Reserve Senior Champion Ohio State Fair 2015

Dtrs: SPRINGHILL COPPER MARIE-ETV 85 @ 3-07 (79/90)
 SPRINGHILL COPPER MARIETTA-ETV 87 @ 2-10 (88/88)
 Nominated All-American Senior Two-Year-Old 2019
 SPRINGHILL ALTITUDE MYA-ETV-P 86 @ 3-04 (86/85)

Coulee Crest Novak Lambeau-ET A2A2

840003128910115 7GU473

04/22 USDA GPTA -120M +0.11% +13F +0.01% -3P
 -2.5DPR +1.2PL +74NM\$ 29NM%ile +73CM\$ 92% Rel
 3.04SCS -2.80HCR 60% Rel -3.80CCR 62% Rel
 0.10LIV 34% Rel 2.20GL 97% Rel 2.80EFC 46% Rel
 AGA 04/22 PTAT +0.6 +1.1UDC +1.9FLC 86%Rel PTI +24

Springhill Mentor Jazzy-ET A2A2

USA000068031553 Appraisal: EX 95 @ 6-09 (EEEE)

4-06 365D 2X 34720M 5.2% 1799F 3.6% 1260P* DHIA

Edgewater Meadows Yogibear-ET A2A2

USA000000604917 7GU402

04/22 USDA GPTA -484M +0.13% +0F +0.04% -9P
 +0.3DPR +1.1PL -35NM\$ 23NM%ile -31CM\$ 99% Rel
 2.96SCS -1.20HCR 78% Rel -0.10CCR 95% Rel
 0.20LIV 85% Rel -1.10GL 99% Rel -0.50EFC 87% Rel
 AGA 04/22 PTAT +1.2 +1.4UDC +0.2FLC 99%Rel PTI +12

Maplehurst Melody's Mission

CAN000009594158 Appraisal: VG 85 @ 2-11 (85/85) CAN

2-06 365D 2X 13045M 4.5% 591F 3.4% 437P CAN
 3-09 365D 2X 11387M 4.6% 516F 3.5% 395P CAN
 5-04 365D 2X 14048M 4.5% 633F 3.5% 492P CAN

A2A2 by parentage

3rd - 9th dams:

Maplehurst Loral's Melody EX-90 CAN

5-10 365D 2X 24114M 3.5% 849F 3.1% 756P

Lifetime: 155000M 4.0% 6153F 3.2% 5011P

Maplehurst Songbird GP-82 CAN

5-08 365D 2X 23422M 3.9% 922F 3.2% 747P

Lifetime: 133666M 4.1% 5452F 3.2% 4348

Maplehurst T Song VG-86 CAN

Maplehurst Apollo's Symphony GP-81 CAN

Maplehurst Harmony VG-85 CAN

Stuartmere P Leader Melody EX-93 CAN

Stuartmere Dynasty Muriel VG-86

Springhill, OH
 330.473.9660



Nells Glow Challenge Conny EX-93

Dam of Lots 24 & 73



Springhill Fame Calypso-ETV EX-93
Maternal Sister to Lots 24 & 73



Springhill Kojack Columbia-ETV EX-90
Maternal Sister to Lots 24 & 73



Embryos: Java-P x Conny

Selling five (5) #1 IVF embryos sired by Java-P and out of Nells Glow Challenge Conny. Reverse sorted semen was used for females. Buyer responsible for cost & liability of shipment from TransOva, MD.

Springhill Java-ETV-P A2A2

840003151591431 200GU123
04/22 USDA GPTA +176M +0.02% +12F +0.01% +8P
-2.4DPR +0.2PL +4NM\$ 29NM%ile +8CM\$ 54% Rel
2.89SCS -1.40HCR 28% Rel -4.00CCR 32% Rel
-1.80LIV 28% Rel 0.00GL 30% Rel -1.70EFC 29% Rel
AGA 04/22 PTAT +1.0 +1.2UDC +1.9FLC 53%Rel PTI +36

Nells Glow Challenge Conny

USA000068028537 Appraisal: 93 @ 7-11 (92/91)
04/22 USDA GPTA +399M -0.01% +17F +0.05% +22P
-0.5DPR +1.0PL +248NM\$ 88NM%ile +253CM\$ 72% Rel
3.02SCS -2.20HCR 38% Rel -0.90CCR 45% Rel
-0.50LIV 41% Rel -0.10GL 44% Rel -4.80EFC 40% Rel
5 Rec YDev: +1196M +54F +55P
3 App 04/22 PTAT +0.8 -0.1UDR +1.3FLC 74%Rel CPI +53
2-03 365D 2X 19560M 4.8% 930F 3.6% 695P 101
3-05 305D 2X 21110M 4.5% 954F 3.4% 724P 102
4-08 365D 2X 25430M 4.5% 1147F 3.4% 872P DHIA
6-03 334D 2X 24810M 4.8% 1179F 3.6% 887P 102
7-02 365D 2X 24990M 5.1% 1267F 4.0% 988P DHIA
10-06 303D 2X 14320M 4.7% 677F 3.2% 463P 96
2546D 156440M 4.9% 7597F 3.7% 5725P LIFE
Dtrs: SPRINGHILL KOJACK COLUMBIA-ETV 90 @ 5-09
4-04 365D 2X 32380M 4.1% 1341F 3.4% 1116P DHIA
SPRINGHILL FAME CALYPSO-ETV 93 @ 6-01
5-02 365D 2X 28010M 4.6% 1296F 3.6% 1005P DHIA
SPRINGHILL TILLER CALICO-ETV
Reserve Junior Champion NGS-Madison 2021

Idle Gold A Herald-P A2A2

USA 000097002947 54GU499
04/22 USDA GPTA -305M +0.10% +4F +0.07% +2P
-0.3DPR +1.0PL +40NM\$ 29NM%ile +50CM\$ 68% Rel
2.80SCS 0.60HCR 30% Rel -1.10CCR 33% Rel
-0.40LIV 26% Rel 0.10GL 27% Rel -0.70EFC 26% Rel
AGA 04/22 PTAT +0.7 +0.9UDC +1.6FLC 64%Rel PTI +33

Springhill Mentor Jazzy-ET A2A2

USA000068031553 Appraisal: EX 95 @ 6-09 (EEEE)
4-06 365D 2X 34720M 5.2% 1799F 3.6% 1260P* DHIA

Idle Gold E Challenge-ET A2A2

USA000000604268 1GU418
04/22 USDA GPTA -553M +0.16% +1F +0.10% -2P
+1.0DPR +0.9PL +128NM\$ 29NM%ile +139CM\$ 98% Rel
2.87SCS -2.90HCR 81% Rel 1.20CCR 94% Rel
-0.70LIV 86% Rel -0.20GL 99% Rel -7.10EFC 88% Rel
AGA 04/22 PTAT -0.3 -0.4UDC -0.3FLC 98%Rel PTI -8

Ripley Farms Sp Coni Sue-ET

USA000068008643 Appraisal: 82 @ 2-10 (82/85)
2-04 365D 2X 25550M 4.3% 1086F 3.3% 851P DHIA
3-10 307D 2X 19580M 4.4% 863F 3.6% 697P 101



Springhill Tiller Calico-ETV
Maternal Sister to Lots 24 & 73

3rd dam:

Low Brook Goldfoot Conny EX-90

2-00 365D 2X 29014M 4.1% 1193F 3.1% 903P
Lifetime: 123780M 4.7% 5824F 3.6% 4404P

Springhill, OH
330.473.9660



Dairyman Les Bouito VG-86

Granddam of the Raffle Calf

donated by Bla Arl Gueruseys - thank you!
bred by Hoard's Dairyman Farm

Raffle Calf!

- Raffle tickets can be purchased from AGYA members or staff!
- Cost is \$2 per ticket or 3 for \$5
- All proceeds benefit the American Guernsey Youth Association.
- If the \$1,000 prize is chosen, calf will be auctioned to benefit the AGYA

Dairyman Craig 5188 Boukers

840003238445400 Born: 04-06-2022 Tag # 5188
PA: -68M +0.10% +15F +0.02% -1P +197CM\$ +193NM\$
+0.5PTAT +0.7UDC +0.2FLC +0.1DPR +2.4PL +34CPI 2.83SCS

Walnut Ridge Prince Charming A2A2

USA000097001421 7GU472
04/22 USDA GPTA -637M +0.17% -1F +0.07% -10P
+0.8DPR +1.4PL +57NM\$ 29NM%ile +66CM\$ 90% Rel
2.82SCS -0.20HCR 49% Rel 0.30CCR 59% Rel
2.60LIV 34% Rel 1.20GL 96% Rel 2.20EFC 43% Rel
AGA 04/22 PTAT -0.1 +0.4UDC -1.2FLC 88%Rel PTI -7

Dairyman Laredo 2303 Chloe A2A2

840003012938911 Appraisal: EX 91 @ 8-01 (VEVVE) Gold Star Dam
4-11 341D 3X 26910M 5.1% 1368F 3.7% 1009P 95

Paokie Lil Ernie A2A2

USA000078004779 7GU467
04/22 USDA GPTA +304M +0.02% +17F -0.07% -2P
-1.0DPR +0.4PL +31NM\$ 29NM%ile +25CM\$ 94% Rel
2.99SCS -1.80HCR 56% Rel -2.50CCR 72% Rel
-0.70LIV 44% Rel 0.30GL 97% Rel -2.00EFC 54% Rel
AGA 04/22 PTAT -0.4 -0.6UDC +0.5FLC 92%Rel PTI +7

Dairyman Les Bonito

USA000066041976 Appraisal: VG 86 @ 10-05 (VGVV+)
1-10 311D 3X 13690M 5.0% 690F 3.6% 492P DHIA
3-02 288D 3X 20980M 4.6% 967F 3.4% 708P DHIA
4-03 289D 3X 17370M 4.7% 815F 3.5% 612P DHIA
5-03 303D 3X 22950M 5.1% 1181F 3.5% 803P DHIA
6-03 343D 3X 28270M 4.8% 1354F 3.6% 1012P DHIA
7-09 365D 3X 26750M 4.9% 1304F 3.7% 1003P DHIA
9-01 299D 3X 21650M 4.6% 1003F 3.5% 766P DHIA
10-01 275D 2X 15320M 5.0% 760F 3.7% 569P DHIA
2519D 169820M 4.8% 8211F 3.6% 6076P LIFE
Dtr: DAIRYMAN FOREMOST BOOMER 86 @ 4-03
4-01 324D 3X 25970M 4.9% 1276F 3.8% 979P 94

3rd dam:

Dairyman Storm Bonella VG-88

9-06 365D 3X 28640M 4.5% 1298F 3.6% 1036P
Lifetime: 234680M 4.8% 11149F 3.6% 8532P

Raffle
Calf

Dairyman Charming Craig-ET A2A2

840003200731886 6GU111
04/22 USDA GPTA -264M +0.13% +11F +0.05% -1P
+1.2DPR +4.0PL +312NM\$ 88NM%ile +321CM\$ 55% Rel
2.74SCS -0.45CR -0.20HCR 31% Rel 0.60CCR 35% Rel
3.30LIV 28% Rel 0.20GL 42% Rel 2.10EFC 30% Rel
AGA 04/22 PTAT +0.3 +1.2UDC -1.1FLC 54%Rel PTI +34

Dairyman Ernie 3322 Bonanza A1A2

840003134201922 Appraisal: EX 90 @ 5-00 (VEVEE)
04/22 USDA GPTA +128M +0.07% +19F -0.02% +0P
-1.0DPR +0.8PL +74NM\$ 55NM%ile +73CM\$ 68% Rel
2.92SCS -1.40HCR 32% Rel -1.60CCR 40% Rel
-0.80LIV 31% Rel 0.10GL 42% Rel -3.40EFC 32% Rel
3 Rec YDev: +396M +49F +5P
4 App 04/22 PTAT +0.6 +0.2UDR +1.4FLC 72%Rel CPI +34
2-00 304D 3X 15440M 5.4% 839F 3.5% 548P 93
3-01 338D 3X 22360M 5.2% 1164F 3.6% 806P 101
4-04 325D 3X 26790M 5.1% 1366F 3.3% 871P 104



Valley Gem Hit It Devora EX-90

Dam of the Donation Lot



Donation Lot

Proceeds of this lot will benefit the family of Maggie Fix.

Maggie was a Guernsey Girl through and through. Her battle with cancer recently came to an end. Maggie hoped to attend the 2022 National Convention as a Queen Candidate. In her application, Maggie said: "I remember looking up to past Illinois and National Guernsey Queens and thinking, 'I want to be just like them!' I am ready to be the inspiration that will keep them interested in the dairy industry and Guernsey Cattle."

Thank you to Valley Gem Farm for this generous donation.



Embryos: *Missile x Devora*

Selling three (3) #1 conventional embryos sired by Missile and out of Valley Gem Hit It Devora to benefit the family of Maggie Fix. Embryos are A2A2 by parentage.

Valley Gem Missile-ETV A2A2

840003208696258 200GU125
04/22 USDA GPTA -1017M +0.22% -11F +0.08% -20P
+0.2DPR +0.1PL -165NM\$ 11NM%ile -161CM\$ 54% Rel
3.12SCS -1.80HCR 31% Rel -0.50CCR 40% Rel
2.00LIV 35% Rel -0.40GL 39% Rel -3.80EFC 35% Rel
AGA 04/22 PTAT +1.2 +2.0UDC +2.3FLC 54%Rel PTI +11

Valley Gem Hit It Devora A2A2

USA000097007306 Appraisal: EX 90 @ 3-03 (VEEVE)
04/22 USDA PTA -8M +0.01% +2F +0.03% +5P
-1.0DPR +0.7PL -48NM\$ 26NM%ile -50CM\$ 41% Rel
3.22SCS -1.70HCR 14% Rel -1.80CCR 18% Rel
-1.50LIV 14% Rel -0.50GL 16% Rel -2.50EFC 16% Rel
2 Rec YDev: -275M -3F +12P
2 App 04/22 PTAT +1.3 +0.9UDR +1.0FLC 50%Rel CPI +22
1-11 276D 2X 14400M 5.1% 729F 3.7% 529P 94
3-02 305D 2X 19355M 5.0% 975F 3.9% 760P Proj. Act
All-American Junior Two-Year-Old 2020
Member, All-American Dam & Daughter 2020
Member, Unanimous All-American Best Three Females 2020
Reserve Intermediate Champion NGS-Louisville 2020
Sold for \$17,500 in the 2022 Generations of Gems Sale

Mar Ral Royal Mentor A2A2

USA000000604702 31GU612
04/22 USDA GPTA -657M +0.01% -29F +0.03% -16P
-1.1DPR -0.5PL -353NM\$ 0NM%ile -356CM\$ 97% Rel
3.25SCS -2.90HCR 55% Rel -2.70CCR 88% Rel
1.30LIV 69% Rel -1.10GL 97% Rel -6.40EFC 72% Rel
AGA 04/22 PTAT +0.6 +0.6UDC +1.2FLC 97%Rel PTI -36

Valley Gem Atlas Malt-ET A2A2

USA000078005539 Appraisal: EX 96 @ 6-08 (EEEE)
4-02 305D 2X 26750M 5.5% 1482F 3.3% 889P 96

Valley Gold Kojacks Hit It-ETV A2A2

USA000097000381 138GU7034
04/22 USDA GPTA +46M +0.02% +6F +0.05% +11P
-0.5DPR -1.0PL -36NM\$ 23NM%ile -33CM\$ 71% Rel
3.13SCS -1.10HCR 27% Rel -0.90CCR 39% Rel
-2.20LIV 30% Rel -0.20GL 31% Rel -3.80EFC 34% Rel
AGA 04/22 PTAT +0.7 +0.9UDC +0.0FLC 71%Rel PTI +20

Valley Gem Luck Deidra A2A2

USA000066041976 Appraisal: EX 92 @ 5-04 (EEEE)
2-00 291D 2X 15570M 5.3% 827F 3.5% 540P 99
2-11 282D 2X 18920M 4.8% 902F 3.0% 572P 96
3-09 269D 2X 16050M 4.9% 784F 3.3% 531P 95
Unanimous All-American Four-Year-Old 2020
Reserve All-American Junior Three-Year-Old 2019
Nominated All-American Junior Two-Year-Old 2018
Nominated All-American Five-Year-Old 2021
Member, All-American Dam & Daughter 2020
Member, Unanimous All-American Best Three Females 2020
Reserve Grand Champion NGS-Louisville 2020
Reserve Grand Champion Wisconsin State Show 2020
Res. Intermediate Champion Minnesota State Fair 2019

3rd - 7th dams:

Valley Gem Grumpys Dee GP-80
3-04 305D 2X 20830M 5.1% 1053F 3.3% 681P
Lifetime: 101570M 5.1% 5183F 3.3% 3319P
Valley Gem Alliances Dee Dee-ET G-75
3-02 341D 3X 23060M 4.0% 933F 2.8% 655P
Valley Gem Lords Dinah VG-88
3-10 365D 2X 20100M 5.9% 1184F 3.3% 660P
Valley Gem Henrys Dear VG-86
Valley Gem Elvis Dozer VG-85

Sales Code

Terms: The terms of the sale are cash, check, credit card, wire transfer or certified check for the full purchase price in U.S. funds on sale day. Parties unknown to the seller or sale management who desire to pay by check should furnish bank statement or certified check. All payments by credit card made to the sale clerk will incur a convenience fee. If other arrangements for payment are made with the seller, then a written document acknowledging such terms signed by both parties must be filed with the sale clerk prior to release. All payments must be made to the sale clerk. No release will be given prior to satisfactory settlement, whereupon a signed order from the clerk must be presented to the barn superintendent. Seller retains title until payment has been honored unless other arrangements are made. Buyers are entitled to warranties as listed below only after full compliance with those terms. Those purchasing by absentee bid must pay within 10 days of the sale and must provide valid credit card information prior to the sale. If payment is not received within 10 days of the sale the credit card will be charged along with the convenience fee incurred.

Sale Positive: The highest bidder shall be the buyer. Every animal is pledged to absolute sale unless withdrawn for just cause. In case of dispute the animal shall again be put up for advance bids. If there be no advance bid, the auctioneer shall indicate the party whose bid he recognized. Other claimants will be given an opportunity to increase the bid. Bidding directly or indirectly on an animal in which the bidder or any person for whom the bid is made has an ownership interest is prohibited unless the intention to bid is disclosed specific to each animal in the catalog and/or announced when the animal enters the ring.

Certificates of Registration: Certificates of registration or identification (whichever applies) showing transfer to the buyer on the records of the American Guernsey Association will be furnished by the seller for each animal at no cost within a reasonable period of time. An animal may not be transferred back to seller within a period of one year following the sale except at the discretion of the American Guernsey Association. Registry certificates show ownership on the record of the American Guernsey Association, but are not documents of title.

Catalog Information: The material in this catalog has been carefully edited. Any errors, omissions or information noted after printing of the catalog will be announced. Such announcements will take precedence over printed matter in the catalog. In any event, neither the sponsor nor the sale manager assumes personal responsibility for errors or omissions. The American Guernsey Association assumes no responsibility for the accuracy of the breeder supplied information which is designated in the pedigree.

Risk: All animals are at the buyer's risk as soon as struck off, but will be cared for at no cost for 24 hours. Buyers must make arrangements for the care of their purchases beyond the 24 hour period. Animals are solely at the seller's risk prior to being struck off, including that time while under the care and supervision of the sponsor or sale manager.

Warranties: The seller or consignor warrants clear title to the animal and the right to sell same. Each animal is sound and healthy unless otherwise noted in the catalog or announced from the auction stand. Every precaution will be taken to represent the true physical condition of the animal exactly as it is known. Examination of all purchases should be made immediately after the purchase and if found not to be as represented, then a complaint must be reported to the sale management before the close of the sale. In the event no complaint is filed, it is understood that the buyer assumes all risks, after which no representation of the seller can be made through the sale manager. Heifers that have never calved are not guaranteed as to the condition of their udders following calving. In complete dispersal sales, cattle are sold "as is" unless stated otherwise in the catalog, and if so stated, all claims must be made within 30 days following the complete dispersal. All warranties cease when the animal is resold by the original purchaser. Seller warrants that the parentage of the animal or embryos is accurately recorded. Should any process endorsed by AGA prove otherwise, seller shall make settlement satisfactory to buyer for no more than the purchase price of the animal or embryo package.

Breeding Warranties: FEMALES - Any female when sold that has freshened normally within 90 days of the date of sale is, by the fact, considered a breeder. Should any other female when fresh over 90 days at the time of the sale, fail to become pregnant within four months of sale date after having been bred regularly and after having been examined by a licensed veterinarian, the matter should be reported in writing to the seller within 150 days of the sale date. Should any heifer, when less than 20 months of age when sold, fail to become pregnant within 120 days of her first recorded breeding date, after having been bred regularly and examined by a licensed veterinarian, the matter shall be reported in writing to the seller within 150 days of the first recorded breeding, or before the heifer reaches 24 months of age, whichever comes first. The seller shall either prove the animal a breeder by confirming her pregnant to a Registered Guernsey bull within 120 days at their own expense or refund the full purchase price. The seller will have 30 days, or a period mutually agreed upon by both parties, in which to take possession of the animal following notification from the buyer. The buyer must immediately make the animal available to the seller upon invoking this warranty. Should the owner refund the purchase price, ownership in the animal reverts to the seller. Females bred when sold and pronounced in calf are presumed to be pregnant, but pregnancy is not guaranteed unless so announced. The seller makes no warranty that pregnant females will deliver calves or that they will carry them full-term. Superovulation or flushing a female after the sale negates any breeding warranty. **MALES** - Should any bull, after reaching the age of 14 months, fail to prove a breeder, after being used for four months on cows known to be breeders, the matter shall be reported in writing to the seller. The seller shall then have the privilege of 120 days in which to prove the bull a breeder before refunding the purchase price or making other settlement satisfactory to buyer. **Males (A.I. Use)** - Should any bull upon reaching the age of 16 months fail to produce semen meeting the buyer's quality standards or fail to pass required health tests and examinations, the matter shall be reported in writing to the consignor. At such time, the seller shall refund any payments made by the buyer and the buyer shall return the bull. The remedies stated herein shall be the exclusive remedies.

Health Warranty: The seller will provide an official health certificate suitable for interstate shipment to the buyer for each animal. Each animal, other than calves under four months of age, has passed a negative test for tuberculosis within 30 days of the sale date. Each female other than official, calthood vaccinates under 18 months of age has passed a negative test for brucellosis within 30 days of the sale date. Herd and/or area accreditation and certification status printed in the catalog for each animal. Health tests and conditions for export sales or sales to states with health requirements additional to those indicated above or disclosed are at the sole risk and responsibility of the buyers unless other arrangements are made with the seller and disclosed to the sponsor and/or sale manager prior to the sale. The result of any future health test is not guaranteed.

THE WARRANTIES STATED HEREIN ARE IN LIEU OF ALL OTHER WARRANTIES, EXPRESS OR IMPLIED, OF MERCHANTABILITY OR FITNESS FOR A PARTICULAR PURPOSE. THERE ARE NO OTHER WARRANTIES WHICH EXTEND BEYOND THE DESCRIPTION ON THE FACE HEREOF.

Shipping: Assistance will be given in loading and shipping animals after the sale, but no risk is assumed by anyone associated with the sale when such assistance is given. All costs, risks and responsibilities are borne by the buyer unless other arrangements are made. Transportation charges on all animals subject to adjustment shall be paid by the shipper.

Absentee Bidders: While it is preferable for prospective bidders to attend the sale in person, for the convenience of those not present, members of the sales force are qualified to act and will gladly represent you. Any person handling a bid for an absentee buyer does so as agent only and is not responsible in any way for any animal he may purchase in that capacity. Others handling bids for absentee buyers should identify themselves to the sponsor or sale manager before the sale to ensure that the terms of the sale are complied with.

Responsibility: The seller is the responsible party for all recommendations and warranties. The sale manager, auctioneer and/or sponsor are acting as agents only and are not responsible in any way, but will endeavor to protect the interests of both buyer and seller. The sale manager, sponsor, seller or anyone associated with the sale will not be responsible for accident, injury or property loss to anyone attending the sale. Provided the terms of the sale have been adhered to, the sale manager or sponsor will not be liable for any amounts of money not paid by a purchaser of any animal, at any time. The sale manager and sponsor will be responsible only for transmitting to the seller net proceeds of funds actually received from a purchaser. In submitting the entries and in selling the animals listed in this sale, the seller or consignor subscribes to the various regulations and requirements as set forth above and assumes full responsibility for his animals.

In no event shall the Seller or the American Guernsey Association be liable for damages of any nature, including without limitation special, direct, indirect, incidental or consequential damages, whether or not relating to or in any manner resulting or arising out of any non-conformity to the warranties herein, any performance or non-performance of any of the obligations or delay of delivery or failure to deliver for whatever cause, other than damages expressly provided for above. In no event shall seller's liability exceed the sale price of the animal.

The terms and conditions of this sales code shall be construed under the laws of the state of Ohio.

This sale is subject to the American Guernsey Association Merchandising Policy and Public Auction Sale Code. Violation of these terms and conditions shall subject the violator to such penalties as may be imposed by the American Guernsey Association.

INDEX

ALDENS HH REPUTATN UNFORGETTABLE-ET...22	HI GUERN VIEW DANCE AWAY-ETV.....29
BALMORAL EXCALIBUR TOKYO.....14	IDLE GOLD SHERLOCK SEATTLE.....63
CGF BOMAN IN CAHOOTS-ET.....21	KEIMS GRANTS YOYO.....67
CHOICE: DRONE/JAMES DEAN X UNO.....19	KEIMS RONS KAILA.....35
CHOICE: FREEDOM X PAZZAZ PIE.....59	KNAPPS AP TOKYO-ETV.....15
CHOICE: JAMES DEAN X TEACUP.....16	KNAPPS DRONE BASHFUL.....52
CHOICE: NEWTON X LAVA.....11	KNAPPS DRONE X TONIC.....47
CHOICE: VILLA CALVES.....13	MAR RAL ABILITY MERCEDES-TW.....5
CHOICE: TSUNAMI X JAPAN.....10	MAR RAL MO MODEL.....6
COULEE CREST COPPER X LEANN CALF.....42	MARODORE ERNIE FELIZ.....2
COULEE CREST THEO LOLITA-ETV.....12	MARODORE LIGHTNING VAVOOM.....34
COULEE CREST VENGEANCE KENDY.....39	MARODORE REPUTABLE VINTAGE-ETV.....33
COULEE CREST VENGEANCE X LEEYA.....56	MARODORE ROYAL PRINCESS.....44
COUNTRY LANE BEAU CUTIE PIE.....43	MARODORE VENGEANCE PATIENCE.....45
DAIRYMAN CRAIG 5188 BONKERS.....Raffle Calf	MILLBORNE HP FOXY LADY-ETV.....25
DAIRYMAN CROWN ROYAL 4768 KIWI.....69	MISS JARICA.....37
DAIRYMAN CROWNROYAL 5160 CADBURY....62	PINE GROVE JAGUAR JASPER.....40
DAIRYMAN NEWTON 5178 DECODE.....57	PINE GROVE VENGEANCE JEAN.....41
DAIRYMAN PHANTASTIC 4726 FENELLA.....68	ROYALTY MANOR LTMR TIMEHOP-TW.....46
DAIRYMAN RENEGADE 4779 WINONA.....70	RUTTER BROS AP UNDENIED-ETV.....54
DIGLIGLE QUEENIES JC QUINCY-ET.....51	SC SUNNY DAY DRONE JUNE.....71
DIX LEE FREEDOM STARCHIP.....23	SMITHFIELD COIN DEBRAH.....64
EALY HIGHLAND JETWAY MIRA-P.....53	SNIDERS CC MICH ADELE-ETV.....8
ELMHURST-KYPO D TIANA.....48	SNIDERS HP GG ASTONISHING-ETV.....7
EMBRYOS: DRONE X JULIET.....38	SPRINGHILL A PIE UPTIME-ETV.....20
EMBRYOS: JACK DANIELS X CRIMSON.....32	SPRINGHILL JACK DANIELS X FIESTA.....26
EMBRYOS: JACK DANIELS X PANDORAS BOX...30	SPRINGHILL LEGEND JOURNEY.....3
EMBRYOS: JAMES DEAN X SAYRE.....66	SPRINGHILL PT CRAIG JAN-ETV.....4
EMBRYOS: JAVA X CONNY.....73	SPRINGHILL TILLER BIG D-ETV.....24
EMBRYOS: JC PENNEY X MERCY.....72	TINY TIKES LIGHTNING PHANTASY.....60
EMBRYOS: KOJACK X FRENCHES.....49	TINY TIKES VENGEANCE PHOENIX.....61
EMBRYOS: MAS X FIESTA.....27	VALLEY GEM SUMMIT MUSKOGEE.....58
EMBRYOS: MICHELANGELO X PANDORAS BOX...31	VILLA CREST KOMMAND ALMA.....1
EMBRYOS: MISSILE X DEVORA.....Donation Lot	
EMBRYOS: TSUNAMI X DESIGNER.....28	
EMBRYOS: TSUNAMI X TRIXIE.....55	
FRIENDSHIP WMF MIC BOO G.....65	
GLADHEART BEAU DENISE-ET.....50	
GLADHEART BEAU LEONAE-ET.....36	
HERITAGE BROOK DRONE TRINKET-ETV.....9	
HERITAGE BROOK JD TRIPPLE-ETV.....17	
HERITAGE BROOK PRIME TROPICAL-ETV.....18	

*Catalog prepared by Robin Alden for
Purebred Publishing*



COULEE CREST CARVER-ET

0200GU00126 VENGEANCE x NET WORTH x LAKODA  

+91 GTPI **+0.8 PTAT** **+0.3 UDC** **+1.4 FLC** **+1.0 PL**

SOURCE: CDCB-G / 04-22 PHOTO: CARL SAUCIER



A solid type profile of +0.8 PTAT, +0.4 UDC and +1.4 FL!
His unique sire stack of Vengeance x Net Worth x Lakoda
makes him an easy and logical use on all of the
predominant bloodlines in the breed.

WestGen™

EastGen

CIAQ

www.semex.com



Scored Excellent (94) 3E in her 7th Lactation



Mar Ral Maestro Milly

5-02 365D 2X 27,270M 5.5% 1497F 3.4% 922P
Lifetime: 137,390M 6964F 4585P
Reserve All American 5 yr. old – 2018

We hope you enjoy the ice cream served at Springhill made from Golden Guernsey milk and all the activities and fellowship during the National Convention!

Ralph & Martha Turley, Orient, OH



1-800-292-4752 sales@mheby.com
www.mheby.com

Paint Valley Farms LLC

13754 Lawnfield Street Beach City, Ohio 44608
330-359-0304 paintvalleyfarms@gmail.com

*Cheese Yogurt Whole & Chocolate Milk
Made from locally sourced 100% A2A2 Guernsey Milk*



Pennsylvania Blue Halter Sale



Save The Date:
April 22, 2023

Bedford County
Fairgrounds

- Top Quality Show Heifers
- Springing bred heifers
- A2/A2 Milk Cows

For information contact
Dave Trotter
724.923.9611

Follow us on Facebook for sale highlights and updates

Join us Friday and Saturday for our State Banquet and Sale!

THIS IS OUR MARK

It matters to us because it fuels our farms and our families. It brings our dairy to tables around the world. Our mark stands for all the things that bring us together and make us stronger.

Dairy Farmers of America is a proud sponsor of the 2022 National Guernsey Convention.

Get to know us at dfamilk.com
f @ t i n

THIS MARK MATTERS.



Stanley Campbell | Campbell Guernsey Farm | Strafford, Mo.

ADVM2023

N
E
W

TO FERTILITY AND BEYOND

Ultraplus™

Ultraplus™ is STgenetics® new gender-sorted semen technology, adding the most innovative improvement to the sorting process, resulting in the **highest Conception Rates** ever seen before in the cattle industry.

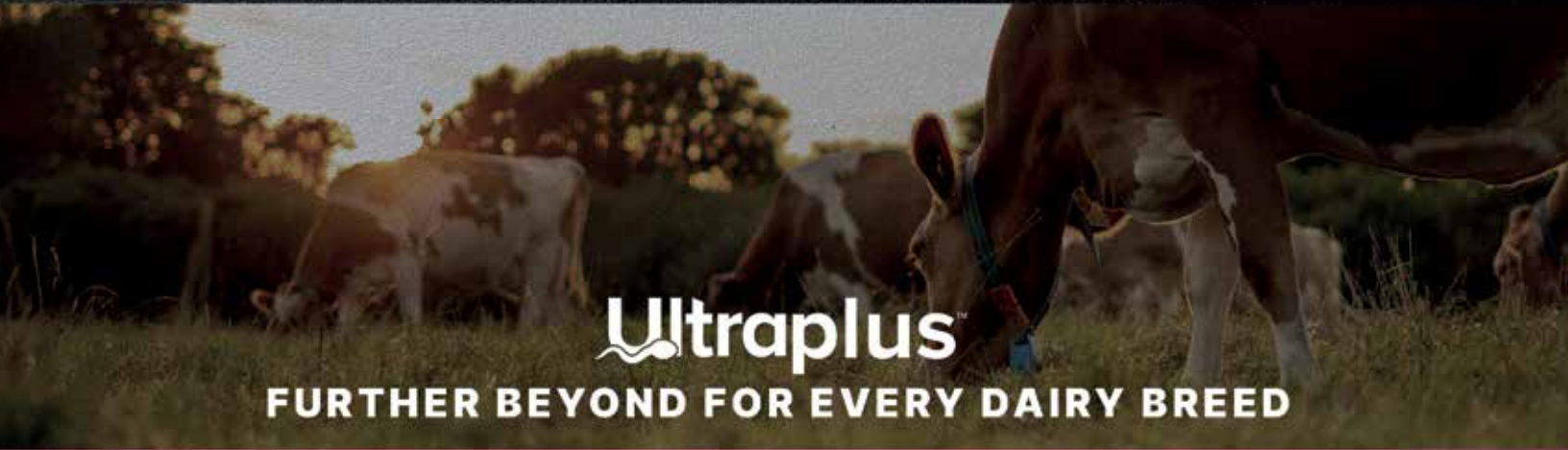

Ultraplus™ FURTHER BEYOND FOR EVERY DAIRY BREED

9 years, 3 new gender-sorted semen technologies, and 1 goal...
to bring the most **reliable, innovation-driven solutions** to **Guernsey breeders!**

All STgenetics® Guernsey sires are available in Ultraplus™

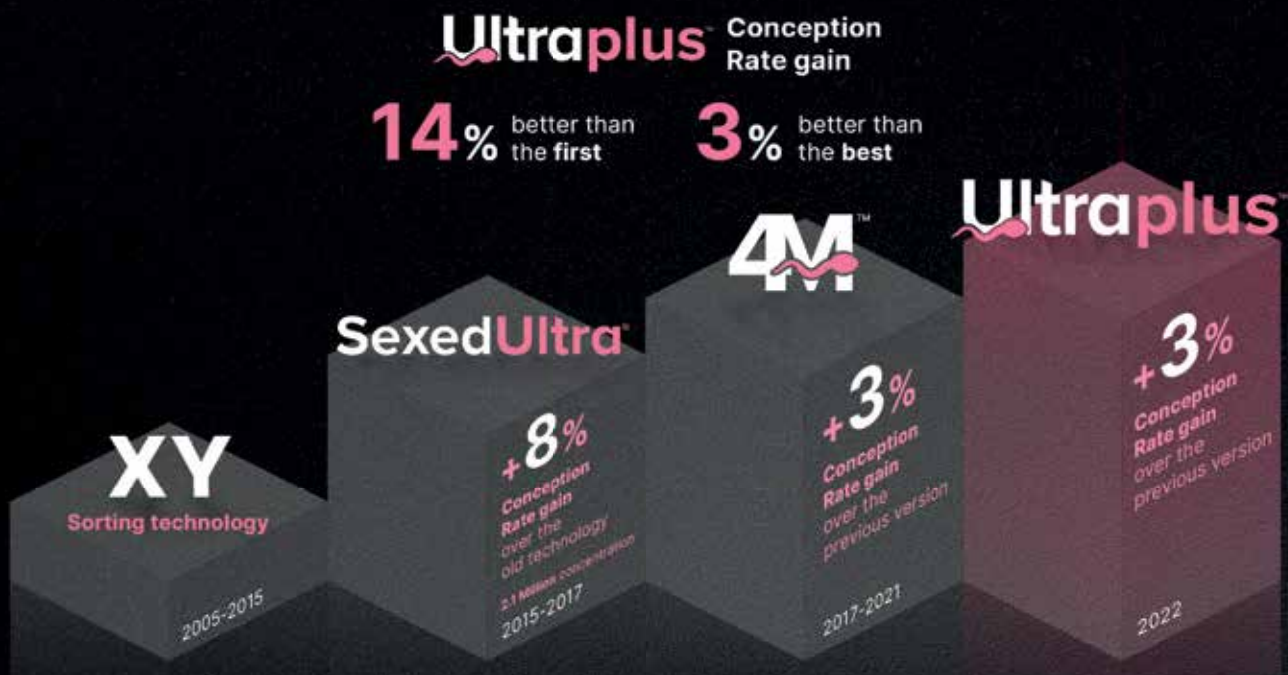

STgenetics® Ultraplus™ is an enhanced Conception Rate gender-sorted semen with a 3% fertility increase over the current industry-leading 4M™. Backed by three years of research and confirmed by field data on 72 farms with 15,434 inseminations of 52 different sires in lactating cows, Ultraplus™ has a 14% Conception Rate increase over the initial gender-sorted semen. All current STgenetics® sires are available through this refined semen sorting process and at 90 plus % of desired gender.

Your legacy

POWERED BY **TRANS OVA** genetics

Your legacy

IS NOT ONLY WHERE YOU CAME FROM, BUT MORE IMPORTANTLY, IT IS WHERE YOU ARE HEADED.
TRUST TRANS OVA TO CONTINUE YOUR LEGACY.

TRANS OVA genetics
WWW.TRANSOVA.COM
 866-536-3373

PRIDE OF NY GUERNSEY BREEDERS



Elizabeth Ripley,
2020 National Guernsey Queen
Adyson Miller,
2020 NYS Guernsey Princess

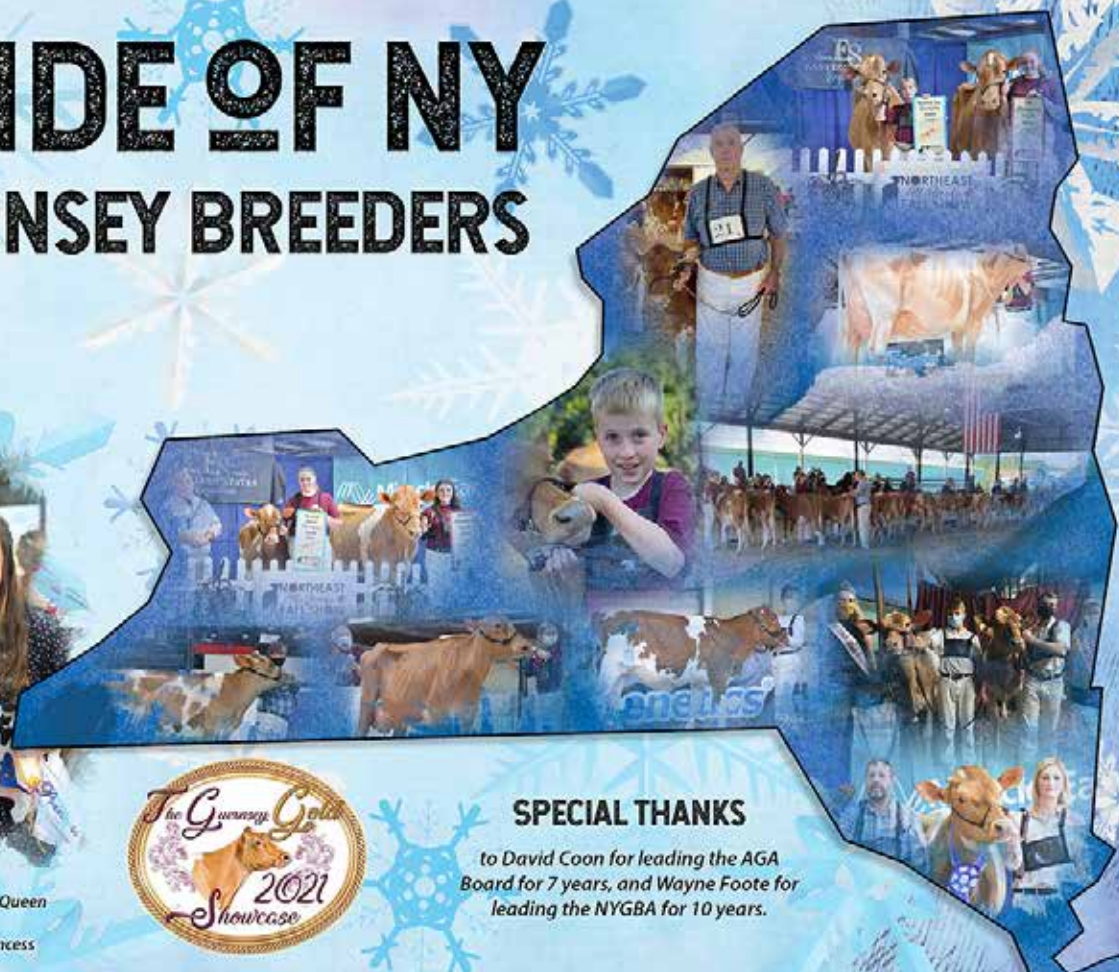

SPECIAL THANKS

to David Coon for leading the AGA Board for 7 years, and Wayne Foote for leading the NYGBA for 10 years.



NATIONAL CONVENTION

Consignments!



Elmhurst-Kygo D TIANA
Brons x Mearesb
Nom All-American Spring Calf 2020 and
from the iconic T family!



Heritage Brook Drone T DRINKET-ETV
Brons x EK-92 Primetime
She's the All-American & Junior All-American Spring Calf
2021 and is ready to compete this year!
Owned with: Kevon Haysen



Springhill Disco JARICA EX-92
Jarica was twice HM All-American and her fancy Python
Sept '21 calf sells. Jarica's dam is an EK-90 Royal Oak with
6 VG or EX daughters. Next dam is Tiller Joke EX-93!
Owned with: Springhill & Lily Day



Flembeau Manor RO LAUREN EX-95
Lauren is a show-ring favorite with multiple bulls in stud!
A G-did-by Copper sells - to be born June '22.
Calf's dam is VG-88 Phoenix. Owned with: Allen Farm

These four consignments are years of breeding and investing in cow families that we believe in and trust. We can't wait to see you over the summer during the National Guernsey Convention. Inquiries always welcome!

MICHAEL TAWNIA, SHANNAH & KYLE
2887 Cornstalk Rd., Wornoxville, OH 45068
937-672-0043 | mhurst@1791.com



Acknowledging our past, Appreciating the present & Looking forward to the future.



Campbell-Run

FARMS

Mark & Dave Campbell & Families
1155 Campbell Run Rd, Ford City, PA 16226
Mark 724-859-8132 | Dave 724-664-7176



Farming for five generations | Registered holsteins & high quality hay

What are you doing to #stop the decline #make more Guernseys?

1. Do we as a breed have a plan to make Guernsey's **Great** again? Hope is not a plan!!
2. This is what Flora Farm has been doing in the last six years.
 - Purchased a couple of good heifers in 2016, *Marodore Taro Paradise* being one.
 - Genomic testing and flushing the best heifers we have out of each cow.
 - And then flushing their heifers at 8 months of age to speed up the process.
 - She had granddaughters before her daughters had their first calves
 - Purchased embryos from *Lava* and *Jazzy*, and now have calves out of the *Lava* heifers. Purchased a heifer from Hoard's out of *Bella Blue* that is off to a great start.
 - The rule is if you can buy a heifer out of a 95 point cow that gave over 35,000 pounds of milk you need to buy them. They are few and far between.
3. Along with Brent Clements and Rozelyn Farm, acquired *Rozelyn Aaron Villa*. We moved her to Wisconsin from Washington last June. And have been IVF flushing her since then. She has calves by *James Dean*, *London*, *Tsunami*, and *Theo*. Along with embryos by *Hurricane*, *Derek*, *Audrey*, and *Lockley*. We will be flushing the top heifer out of each mating starting this December.
4. RHG was born to work with *Villa* and her offspring as we #MakeMore Guernsey's Our goal is for *Villa* to have 40 calves born by the end of the year. And then make as many granddaughters in 2023.
5. We are looking for other great cows that need to have more offspring to #StopThe Decline. Talk with Brent or myself on how we can make this happen.

ROZELYN AARON VILLA EX-94
#EPI-Cow August 2021
Cloned with Brent Clements, Jim Van Patten, Rozelyn Farm.

ANNOUNCING RHG
RABBIT HOLE GUERNSEYS
Brent Clements & Jim Van Patten
#MakeMoreGuernseys
#StopTheDecline

CURRENTLY...

- 7 James Dean Heifer Calves in the hutches
- 3 London's arriving
- 6 Theo's May/June
- 7 Tsunami's June/July

VAN PATTEN DAIRY, LLC
Animals housed at Van's Best Farm, LLC
15200 Steady Lane Road, Ames, IA 50010
www.vanpattenpatterson.com 515.366.5926

Choice of 3
These Heifers
of the June National
Convention Sale!



WG Dairy Supply
 Creston, Ohio 330-435-6522
 St. Henry, Ohio 419-628-6100
 Jonesville, Michigan 517-287-5101



Serving our customers faithfully since 1964



GRAIN STORAGE & HANDLING



Humphrey Sand & Gravel, LLC



12990 SR 226
 Big Prairie, OH 44611
 419-994-1001

2022 Price List	Per Ton
9's Grits	\$4.00
8's Gravel	\$5.00
4's Gravel	\$13.50
57's Gravel	\$13.50
1&2 Gravel	\$10.00
Fill Sand	\$5.50
Fill Dirt/Shale	\$5.50
Bank Run	\$6.50
Asphalt Grindings	\$10.50
Top Soil - When Available	\$16.00
Over Sized	\$15.00
Landscape Boulders	\$25.00

-Minimum Load Charge \$15.00
 -All Prices are for stone picked up at our plant and are subject to change at any time of the year.
 -All materials are net and payable within 30 days. A late payment charge of 2% per month (24% APR) will be charged on all past due balances.

Prices Subject to Change
Thank you for your business!

Located in Baltic, Ohio

Gerber & Sons, Inc.

Quality and Service, Our Most Important Products Since 1905



Manufacturer of
BOB WHITE QUALITY
ANIMAL FEEDS and FARM SUPPLIES



5420 CR 349 Millersburg OH, 44654
 Phone: 330-674-0865
 Website: www.holmesredimix.com

Redimix Concrete, Aggregate, Precast Products, and Misc. Concrete Supplies

**With our role in promoting Guernseys
and dairy farm life, we offer ice cream AND
cheese in multiple flavors.**

**We will continue to be a part of all things
Guernsey and welcome the involvement of
our grandkids.**

Ayars Family Farm

John and Bonnie Ayars

12108 Rosedale Road

Mechanicsburg, Ohio 43044

937-609-3541



HERE *to* SERVE

You



6GU100 COIN DAUGHTER

Marodore C Coin Destiny (GP-82), Marodore Farm, Baltimore, OH

Thomas photo

Select Sires is proud to be the exclusive source for Guernsey Gold Sires! These elite sires are selected by Guernsey breeders before being housed and distributed by Select Sires. To receive any of the Guernsey Gold Sires, simply place your order at www.usguernsey.com and your local Select Sires sales representative will deliver the semen to your farm.



YOUR SUCCESS

Our Passion.

614-873-4683 www.selectsires.com

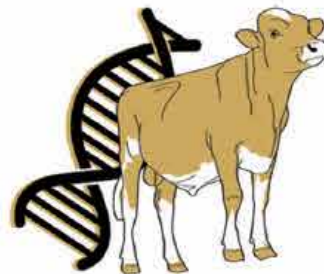

**GUERNSEY
GOLD SIREs**

®Your Success Our Passion. is a registered trademark of Select Sires Inc.