

**MAY 28-29, 2022**

# *Stars & Stripes*

**TAG SALE**



**KNONDALE LIGHT MY FIRE-RED (VG-87 AS A 2-YEAR-OLD)  
RESERVE JUNIOR CHAMPION, WORLD DAIRY EXPO, 2019**



**SATURDAY MAY 28, 2022**

\*\*\*\*\*

**BID OFF AT 12:30 PM**

**249 WELIVER ROAD, DANVILLE, PA**

Selling 41 Calves, Heifers, and Embryo Lots from some of the most well-known cow families in the industry

**SALE PERSONNEL**

**ADAM FRALEY**  
570-772-6837  
AUCTIONEER

**BOB LANDIS**  
717-413-1232

**BOB NAGEL**  
717-499-9308

**DANIEL KITCHEN**  
570-394-8539

**KEVIN KIEMBA**  
315-730-6673

**MATT BOOP**  
570-412-9495

**DAVID J. LENTZ**  
717-329-9202

**EDDIE SEKERAK**  
814-664-0511

**MICHAEL BOSLEY**  
717-968-8905

**DALTON FREEMAN**  
574-301-9107

**GREG CORNISH**  
419-681-7472

Real-Time bidding online at  
[www.cowbuyer.com](http://www.cowbuyer.com)



**Aaron Ray Tompkins**  
336-363-4639

**SCHEDULE OF EVENTS**

**FRIDAY, MAY 27**

**CATTLE VIEWING**

**SATURDAY, MAY 28**

**BBQ LUNCH 11:30**

**BID OFF AT 12:30 PM**

**PLEASE HAVE YOUR INTENT TO BID IN BY 12 NOON**

**SALE HOST:**



**SALE MANAGER:**



**\*\* SALE DAY ANNOUNCEMENTS TAKE PRECEDENCE OVER ALL ADVERTISING \*\***



**GARAY AWESOME BEUTY-ET VG-88-CAN**  
FULL SISTER TO LOTS 1 & 2  
MATERNAL SISTER TO LOT 3



**GARAY AWESOME BARBARA-RED-ET VG-87**  
FULL SISTER TO LOTS 1 & 2  
MATERNAL SISTER TO LOT 3

1

DANIEL KITCHEN & RIERDAN REYAN

**GARAY-MD-WVG BADONKA-RED-ET**

840003237974482  
Born: September 5, 2021

Full sisters to Badonka & Burrow

**Garay Awesome Beauty-ET VG-88-CAN @ 2Yrs**

- All-American Jr 2-Yr-Old 2018
- All-Canadian Jr 2-Yr-Old 2018
- All-American Spring Calf 2016
- All-Canadian Spring Calf 2016

**Garay Awesome Beautiful-ET EX-90**

**Garay Awesome Barbara-Red-ET VG-87**

**Garay-MD-WVG Becca-Red-ET**

- Nom. All-Canadian R&W Winter Calf 2021

**Braedale Goldwyn**

10705608C Good Plus-84-CAN \*CD \*TY \*TV \*TL  
PTA -707M -7F -12P 99R 4/22

PTA +1.05T +.61UDC +.79FLC GTPI +1859G

**Rainyridge Sanchez Beth-ET**

10935957C Excellent-92-CAN 6\*  
5-08 2x 330d 31987 3.9 1263 2.7 865  
3-09 2x 365d 30763 4.2 1290 2.8 855  
2-03 2x 365d 29284 3.8 1116 2.8 832  
Life: 3 Lact 124930 4.0 4538 3.1 3814

3rd Dam

**Rainyridge Talent Barbara EX-95 96-MS \*RC 14\***

3-04 2x 365d 34465 3.6 1257 3.3 1133

Life: 1266d 104815 3.9 4064 3.1 3259

- HM All-American Aged Cow 2011
- Res Grand Champ, NY Sprg/Internat'l 2011
- Unanimous All-American 5-Year-Old 2010
- Unanimous All-Canadian 5-Year-Old 2010
- Nom All-American Junior 3-Year-Old 2008
- Nom All-Canadian Jr 3-Yr-Old Cow 2008

4th Dam

**RF Outside Breeze-ET EX-95 EEEEE 2E 2\***

5-03 2x 365d 37607 4.3 1623 3.3 1237

Life: 1896d 165379 4.6 7560 3.4 5659

- Grand Champion Southern Spring Show 2011

5th Dam

**Rayverley Briana Milan-ET EX-2E-CAN 6\***

6-03 2x 365d 27075 3.4 928 3.2 862

6th Dam

**Rainyridge Tony Beauty EX-5E-CAN \*9 STAR**

10-5 2x 365d 29081 3.5 1005 3.1 913

Life: 8 Lact 199869 3.3 6592 3.2 6455

- All-Canadian Mature Cow 1992-93-95-99
- All-American Aged Cow 1992-95-99
- Supreme Champion WDE 1995 & 1999
- Res Grand Champion Royal Winter Fair 1999
- All-American People's Choice Winner 1999
- Holstein International Cow of Year 1999
- Res Grand Champion Royal Winter Fair 1995
- Grand Champion Royal Winter Fair 1993
- Nom All-Canadian Mature Cow 1991
- HM All-Canadian 4-Year-Old 1989

**Luck-E Awesome-Red**

72186769 \*CV \*TC \*TY \*TL

PTA -1730M -57F -54P 99R 4/22

PTA +2.00T +2.80UDC +0.70FLC GTPI +1422G

**Willowhavewn Goldwyn Bliss-ET**

11994394C Very Good-89-CAN 5\*

4-08 2x 365d 37575 4.3 1598 2.9 1106

2-03 2x 365d 27617 4.5 1232 3.1 852

# 2

DANIEL KITCHEN & RIERDAN REYAN

### Luck-E Awesome-Red

72186769 \*CV \*TC \*TY \*TL  
PTA -1730M -57F -54P 99R 4/22  
PTA +2.00T +2.80UDC +0.70FLC GTPI +1422G

### Willowhavewn Goldwyn Bliss-ET

11994394C Very Good-89-CAN 5\*  
4-08 2x 365d 37575 4.3 1598 2.9 1106  
2-03 2x 365d 27617 4.5 1232 3.1 852

## GARAY-MD-WVG AWES BURROW-ET

840003237974481

Born: September 3, 2021

Full sisters to *Badonka & Burrow*

### Garay Awesome Beauty-ET VG-88-CAN @ 2Yrs

- All-American Jr 2-Yr-Old 2018
- All-Canadian Jr 2-Yr-Old 2018
- All-American Spring Calf 2016
- All-Canadian Spring Calf 2016

### Garay Awesome Beautiful-ET EX-90

### Garay Awesome Barbara-Red-ET VG-87

### Garay-MD-WVG Becca-Red-ET

- Nom. All-Canadian R&W Winter Calf 2021

### Braedale Goldwyn

10705608C Good Plus-84-CAN \*CD \*TY \*TV \*TL  
PTA -707M -7F -12P 99R 4/22  
PTA +1.05T +.61UDC +.79FLC GTPI +1859G

### Rainyridge Sanchez Beth-ET

10935957C Excellent-92-CAN 6\*  
5-08 2x 330d 31987 3.9 1263 2.7 865  
3-09 2x 365d 30763 4.2 1290 2.8 855  
2-03 2x 365d 29284 3.8 1116 2.8 832  
Life: 3 Lact 124930 4.0 4538 3.1 3814

# 3

DANIEL, PAT & RANDY KITCHEN

### Cycle Mcgucci Jordy-Red

840003131666411 99%RHA-I \*CV \*TC \*TY \*TL  
PTA -1152M -26F -44P 99R 4/22  
PTA +3.05T +2.27UDC +3.26FLC GTPI +1698G

### Willowhavewn Goldwyn Bliss-ET

11994394C Very Good-89-CAN 5\*  
4-08 2x 365d 37575 4.3 1598 2.9 1106  
2-03 2x 365d 27617 4.5 1232 3.1 852

## JORDY HEIFER

Registration Pending

Born: March 11, 2022

Maternal sister to Lot 3

### Garay Awesome Beauty-ET VG-88-CAN @ 2Yrs

- All-American Jr 2-Yr-Old 2018
- All-Canadian Jr 2-Yr-Old 2018
- All-American Spring Calf 2016
- All-Canadian Spring Calf 2016

### Garay Awesome Barbara-Red-ET VG-87

### Garay Awesome Beautiful-ET VG-87

### Garay-MD-WVG Becca-Red-ET

- Nom. All-Canadian R&W Winter Calf 2021

### Braedale Goldwyn

10705608C Good Plus-84-CAN \*CD \*TY \*TV \*TL  
PTA -707M -7F -12P 99R 4/22  
PTA +1.05T +.61UDC +.79FLC GTPI +1859G

### Rainyridge Sanchez Beth-ET

10935957C Excellent-92-CAN 6\*  
5-08 2x 330d 31987 3.9 1263 2.7 865  
3-09 2x 365d 30763 4.2 1290 2.8 855  
2-03 2x 365d 29284 3.8 1116 2.8 832  
Life: 3 Lact 124930 4.0 4538 3.1 3814

3rd Dam

### Rainyridge Talent Barbara EX-95 96-MS \*RC 14\*

3-04 2x 365d 34465 3.6 1257 3.3 1133

Life: 1266d 104815 3.9 4064 3.1 3259

- HM All-American Aged Cow 2011
- Res Grand Champ, NY Sprg/Internat'l 2011
- Unanimous All-American 5-Year-Old 2010
- Unanimous All-Canadian 5-Year-Old 2010
- Nom All-American Junior 3-Year-Old 2008
- Nom All-Canadian Jr 3-Yr-Old Cow 2008

4th Dam

### RF Outside Breeze-ET EX-95 EEEEE 2E 2\*

5-03 2x 365d 37607 4.3 1623 3.3 1237

Life: 1896d 165379 4.6 7560 3.4 5659

- Grand Champion Southern Spring Show 2011

5th Dam

### Rayverley Briana Milan-ET EX-2E-CAN 6\*

6-03 2x 365d 27075 3.4 928 3.2 862

6th Dam

### Rainyridge Tony Beauty EX-5E-CAN \*9 STAR

10-5 2x 365d 29081 3.5 1005 3.1 913

Life: 8 Lact 199869 3.3 6592 3.2 6455

- All-Canadian Mature Cow 1992-93-95-99
- All-American Aged Cow 1992-95-99
- Supreme Champion WDE 1995 & 1999
- Res Grand Champion Royal Winter Fair 1999
- All-American People's Choice Winner 1999
- Holstein International Cow of Year 1999
- Res Grand Champion Royal Winter Fair 1995
- Grand Champion Royal Winter Fair 1993
- Nom All-Canadian Mature Cow 1991
- HM All-Canadian 4-Year-Old 1989



**MS RANSOM-RAIL BETH-RED-ET EX-91 EX-MS**  
DAM OF LOT 4

**BEAUTY**

- *Nom All-Canadian Mature Cow 2013*
- *Unanimous All-American Aged Cow 2011*
- *Res All-Canadian Mature Cow 2011*
- *1st Mature Cow Royal 2011*
- *1st Aged Cow WDE 2011*
- *HM All-American 5-Yr-Old 2010*
- *1st 5-Yr-Old/Sr & Grand Champ Mid-E Nat'l 2010*
- *1st 5-Yr-Old/Res Grand Champ NY Spring Show 2010*
- *1st 6-Yr-Old WDE 2011*
- *Nom All-American 4-Yr-Old 2009*
- *2nd 4-Yr-Old WDE 2009*
- *1st 3-Yr-Old/Res Int Champ West Spring Nat'l 2008*

**BLISS**

- *1st Sr 3-Yr-Old/HM Grand Champ NYSS 2017*
- *Nom All-American Sr 2-Yr-Old 2016*
- *1st Sr 2-Yr-Old Int & Grand Champ NYSF 2016*
- *HM All-Canadian Milking Yrlg 2015*
- *HM All-American Milking Yrlg 2015*

4

DANIEL HURST  
717-454-8856

**MS D-N-R BETTER-IN-RED-ET**

840003246968669 99%RHA-I  
Born: December 10, 2021

**Avant-Garde-I Latenite**

13507027C 99%RHA-I  
PTA +1064M +28F +25P 81R 4/22  
PTA +3.15T +1.92UDC +1.06FLC GTPI +2390G

**Ms Ransom-Rail Beth-Red-ET**

840003151225555 99%RHA-I EX-91 EX-MS  
2-00 2x 327d 29414 3.7 1095 3.2 927  
• *Grand Champ Midwest R&W Spring Show 2022*  
• *HM Grand Champ Midwest B&W Spring Show 2022*  
• *HHM All-American R&W Jr 3-Yr-Old 2021*  
• *4th Jr 3-Yr-Old Grand Int'l R&W Show 2021*  
• *1st Summer Jr 2-Yr-Old NA Open Show 2020*  
• *Res. All-American R&W Summer Jr 2-Yr-Old 2020*  
"Ready to go for Summer and Fall Shows"

**Riverdown Unstopabull-Red**

11801450C 99%RHA-NA \*TY \*TV \*TL  
PTA -405M -23F -23P 98R 4/22  
PTA +2.29T +2.31UDC +1.86FLC GTPI +2014G

**Ms Absolute Bliss-ET**

72776362 Excellent-94 96-MS 2E EEEEE \*RC  
3-08 2x 321d 27400 3.5 966 3.1 854"  
2-09 2x 291d 25700 3.6 914 3.3 854  
Life: 1258d 107440 3.7 4018 3.2 3430

*3rd Dam*

**Miss Beautys Bombshell-ET EX-93 95-MS EEEEE 3E**

3-03 2x 305d 21430 3.2 964 3.5 760  
2-02 2x 364d 19740 4.7 922 3.5 696

- *Nom All-Ontario Spring Calf 2011*
- *1st Spring Yrlg NYSS 2012*
- *1st Spring Yrlg NYSF 2012*

*4th Dam*

**MS Exels Dundee Beauty EX-95 EEEEE 3E**

8-09 2x 365d 36180 4.3 1556 3.0 1089  
Life: 1887d 141530 4.6 6537 3.3 4663

*5th Dam*

**Woodfield Integrity Belinda EX-93 EX-MS 2E**

5-09 3x 272d 30210 3.9 1187 2.9 867

*6th Dam*

**Woodfield Jed Belinda-ET GP-81-CAN @ 2Yrs**

3-03 2x 361d 20055 4.5 908 3.5 692

*7th Dam*

**Woodfield Raider Beulah VG-88**

4-00 2x 365d 24595 4.4 1089 3.4 829

*8th Dam*

**Woodfield Warden Betty VG-87 2\***

4-03 2x 310d 21475 4.0 849 3.5 747

*9th Dam*

**Dutchglen Haven Bonnie VG-85**

4-04 2x 306d 16061 4.1 655

*10th Dam*

**Dutchglen Johanna VG-85 1\***

*11th Dam*

**Dutchglen Lady VG-85**

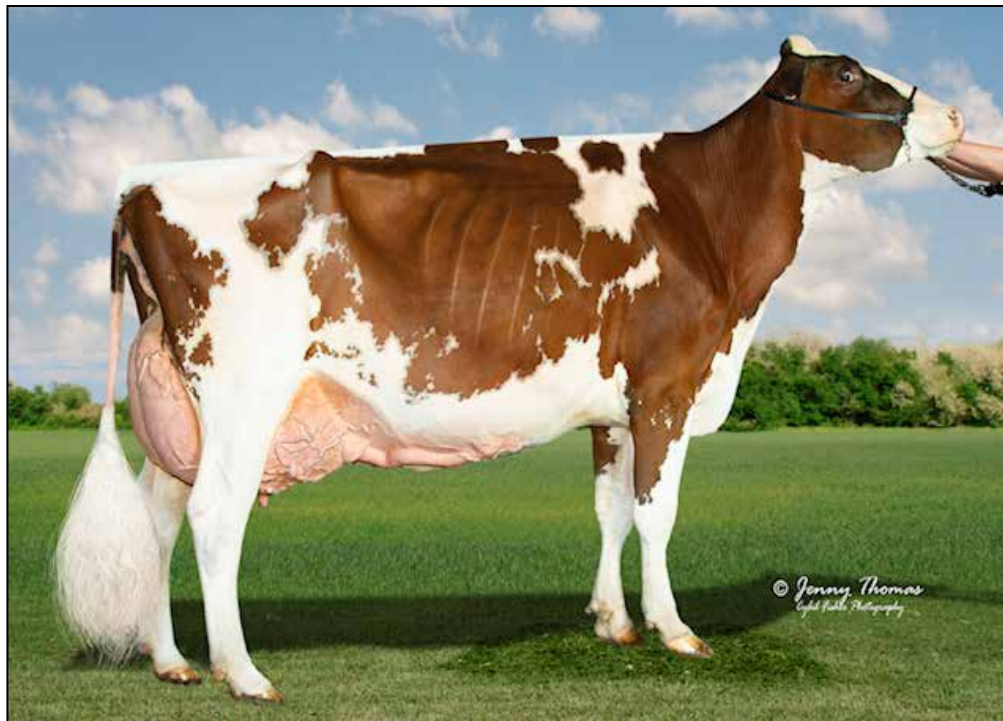

CHERRY-LOR LADD RIPPLE-RED EX-95 EEEEE 2E  
DAM OF LOTS 5 & 6

5

**CHERRY H&S A RANEY-RED-ET**

840003236452741 99%RHA-I  
Born: December 2, 2021  
Sire: Analyst

PAT & RANDY KITCHEN

**Mr Affection Analyst-Red-ET**

840003136496608 99%RHA-I \*TP \*TC \*TY \*TV \*TL  
PTA -42M -27F -22P 81R 4/22  
PTA +2.75T +2.49UDC +1.88FLC GTPI +1906G

And

6

**CHERRY H&S REESE P-RED-ET**

840003237974488 99%RHA-I \*PO  
Born: December 2, 2021  
Sire: Warrior-RED

DANIEL KITCHEN

**Mr Blondin Warrior-Red-ET**

840003139655530 99%RHA-I \*TP \*TC \*TY \*TV \*TL  
PTA -554M -12F -10P 93R 4/22  
PTA +3.59T +2.29UDC +1.68FLC GTPI +1947G

**Cherry-Lor Ladd Ripple-Red**

840003012982493 Excellent-95 EEEEE 2E \*PO \*TL  
5-03 2x 356d 34460 4.5 1536 3.4 1156  
4-01 2x 339d 31659 4.4 1394 3.2 1014  
3-00 2x 341d 28850 4.2 1225 3.3 939  
LTD: 1314d 115410 4.3 4985 3.3 3782

- Grand Champ OH Spring R&W Show 2022
- Grand Champ Mid-East Spring R&W & B&W Nat'l 2022
- Res. Sup. Champ OH Spring Dairy Expo 2022
- Res. Sr & Res Grand Champ Spring Expo R&W 2021
- Res. All-American R&W Aged Cow 2020
- HM All-American Aged Cow 2020
- HM Grand Champ NA Open R&W 2020
- Unan. Jr All-American R&W 5-Yr-Old 2019
- Res. All-American R&W 5-Yr-Old 2019
- Res. Grand Int'l Jr R&W Show 2019
- Nom Jr All-American Jr 4-Yr-Old 2018
- Grand Champ/BB&O R&W All-American 2018
- Grand Champ Premier Nat'l Jr Show 2018
- Res Jr All-American Jr 3-Yr-Old 2017

**Tiger-Lily Ladd P-Red-ET**

69405976 Excellent-91 \*PC \*CD \*TV \*TL  
PTA -1399M -14F -13P 99R 4/22  
PTA +1.29T +.88UDC +.34FLC GTPI +2074C

**Tiger-Lily Aaron Sheila-Red**

70991485 Very Good-88 EX-MS  
1-11 3x 305d 26350 3.0 802 2.9 755

Maternal sisters to Choice

**Cherry-Lor Awe Rippy-Red-ET EX-94 EX-MS**

- Nom. Jr All-American R&W Jr 3-Yr-Old 2019
- Res. Int Champ Premier Nat'l Jr R&W Show 2019
- Nom Open & Jr All-American Jr 2-Yr-Old 2018
- 3rd Jr 2-Yr-Old Grand Int'l R&W Show 2018
- 2nd Jr 2-Yr-Old Premier Nat'l Jr R&W Show 2018

**Cherry-Lor Dbk Robin-Red EX-91**

- Nom All-American R&W Summer Jr 2-Yr-Old 2019
- 2nd Grand Int'l R&W Show 2019
- Nom All-American R&W Produce of Dam
- Nom All-American R&W Sr Best Three

3rd Dam

**Tiger-Lily Absolut Cary-Red EX-91 EX-MS**

3-10 3x 305d 30830 3.8 1167 3.4 1060  
2-00 3x 365d 28490 3.7 1068 3.3 949

4th Dam

**Tiger-Lily Redman 4106-Red VG-85 VG-MS**

4-05 3x 365d 32730 3.5 1151 3.0 992  
Life: 1781d 156980 3.4 5331 3.0 4649

5th Dam

**Tiger-Lily Sabre 3551-Red VG-86**

6-01 3x 365d 39560 3.0 1199 2.8 1115  
Life: 2926d 267650 3.2 8685 2.9 7832



**STONEY POINT COMERICA KATHIE EX-94**  
DAM OF LOT 7

# 7

DANIEL KITCHEN AND ROBERT NAGEL

## KASH-IN JOEL KIKI-ET

840003225277255

Born: December 3, 2021

*Maternal brother to Kiki*

**Mr Kathies Kid Rock @ ST Genetics**

*Full sister to Kiki*

**Kash-In Joel Knockin Boots-ET**

• *Res Jr Champ Midwest Spring Show 2022*

*Maternal sister to Kiki*

**Stoney Point Premier Katelyn EX-90**

## Guimo Joel ET

106797223 200JE00384

USDA 4/22 99%R -1671M -57F -42P

AJCA 4/22 GPTAT 99%R +1.50 GJPI 99%R -112

## Stoney Point Comerica Kathie

119060959 7-04 EX-94%

4-11 3x 305d 23070 5.9 1370 3.6 835

3-11 3x 303d 21660 5.4 1167 3.8 832

2-11 2x 335d 17241 5.5 947 3.7 650

• *1st 5-Year-Old Western National 2019*

• *2nd 4-Year-Old Western National 2018*

• *6th 4-Year-Old World Dairy Expo 2018*

• *Nom ABA All-American Junior 3-Year-Old 2017*

• *3rd Junior 3-Year-Old WDE 2017*

• *Dam of Mr Kathies Kid Rock @ ST Genetics*

## Bridon Remake Comerica-ET

8422994 200JE00131

USDA 4/22 99%R -2173M -51F -68P

AJCA 4/22 GPTAT 99%R +.30 GJPI 99%R -170

## Stoney Point Rocket Kay

117000250 Excellent-90

3-11 2x 305d 17560 4.2 729 3.6 628

3-00 2x 272d 16020 4.0 635 3.6 573

2-01 2x 281d 12270 3.9 480 3.6 445

### *3rd-8th Dams*

#### **Lookout Kabokee VG-84**

2-11 2x 305d 10900 5.2 568 3.9 426

#### **Lookout Furor Tiara EX-91**

3-02 2x 305d 16950 5.5 936 3.8 638

#### **Junos Atlantis Tiffany EX-90**

7-00 2x 305d 21120 4.7 985 3.5 737

#### **Atlantis Brass Glamour VG-87**

6-02 2x 305d 17820 5.2 932 3.9 701

#### **Brass Generator Greta VG-82**

3-05 2x 305d 12890 5.1 662 3.4 434

#### **Noble Generator Geraldine EX-90**

7-04 2x 305d 15870 4.6 730 3.8 603



**EDGELEA GENTRY SHARON VG-89**  
MATERNAL SISTER TO LOTS 8 & 9



**EDGELEA TEQUILA SHERATON EX-93**  
DAM OF LOTS 8 & 9

8

DANIEL KITCHEN

**SHERATONS VIP SIMBA-ET**

840003237974483

Born: September 6, 2021 • Herd No. 946

9

DANIEL KITCHEN

**SHERATONS ANDREAS SHANIA-ET**

840003237974484

Born: September 6, 2021 • Herd No. 947

**River Valley Venus VIP-ET**

840003126479167 777JE10003

USDA 4/22 98%R -2287M -73F -67P

AJCA 4/22 GPTAT 96%R +1.40 GJPI 96%R -140

And

**Sunset Canyon Andreas**

117597125 94JE04036

USDA 4/22 98%R -2069M -81F -63P

AJCA 4/22 GPTAT 98%R +0.90 GJPI 98%R -192

**Edgelea Tequila Sheraton**

7488731C Excellent-93%

4-08 2x 263d 13465 4.4 651 3.6 489

3-00 2x 202d 9530 5.5 524 3.9 369

- 2019 National Grand Champion
- All American 4-Yr-Old 2019
- 1st 4-Year-Old, Sr/Grand & Supreme Champion All American Jersey Show (NAILE) 2019
- 2nd 4-Yr Old World Dairy Expo 2019
- Nominated All Canadian 2017
- 5th Sr 2-Yr-Old Royal 2017
- 7th Senior Calf Royal 2015

**Tower Vue Prime Tequila ET**

114816452 76JE00156

USDA 4/22 99%R -2141M -56F -58P

AJCA 4/22 GPTAT 99%R +1.20 GJPI 99%R -205

**Edgelea Reagan Sheesa Sweetheart**

7488725

Maternal sister to Lots 8 & 9

**Edgelea Gentry Sharon VG-89**

- 1st Sr 3-Yr-Old Ontario Fall Inwit'l Jersey Show 2020
- Nom Sr 2-Yr-Old All Canadian Contest 2019
- 4th Sr 2-Yr-Old World Dairy Expo 2019
- HM Grand Champ Res Int Champ/1st Sr 2-Yr-Old Ontario Summer Show 2019
- 1st Sr Yearling Stratford Championship Show 2018
- 1st Sr Yrlg/HM Jr Champ Ontario Summer 2018
- HM Senior Calf All Ontario 2017
- 7th Senior Calf Royal 2017

3rd-9th Dams

- Edgelea Jacknife Sheryl VG-88-CAN**
- Green Hectares Susannah VG-86-CAN**
- Green Hectares V Stephanie VG-85-CAN**
- Gaymar Mercedes Sherry VG-85-CAN**
- Fairlawn Masters Sherry 6W VG-85-CAN**
- Fairlawn Noble Shirley 21L EX-90-CAN**
- Gaymar Inspiration Shirley SUP-EX-93**





**MB LUCKY LADY FELIZ NAVIDAD-ET EX-93**  
MATERNAL SISTER TO DAM OF LOT 10



**HEART&SOUL FIZZ FAITH EX-91**  
MATERNAL SISTER TO LOT 10

# 10

**HEART & SOUL HOLSTEINS & JERSEYS**  
MILLMONT, PA  
570-713-4567

**Pleasant Nook Viral Defense**  
13000182C 54JE919  
(Viral X 2E-96-CAN Tequila Daiquiri)

**Lookout Fortune 500**  
108033887 Excellent-93%  
3-06 2x 333d 20025 5.8 1165 3.7 746  
6-00 2x 305d 18080 6.6 1191 4.2 751  
4-10 2x 240d 13569 6.3 853 3.9 526  
2-03 2x 271d 13241 5.5 729 3.8 501  
• 2nd Jr 3-Yr-Old Quebec Spring Show 2016

## FIVE -#2 EMBRYOS

- Maternal sisters to Embryos*  
**Heart&Soul Fizz Faith EX-91%**  
  - 1st Winter Yrlg NYSS 2019
  - 1st Winter Yrlg OH State Show 2019
  - 1st Winter Yrlg WDE 2019
  - Jr Champ NYSS & OH Spring Show 2019
  - 1st Winter Calf WDE 2018
  - 1st Winter Calf/Jr Champ OH Spring Show 2018
  - Supreme/Jr Champ Spring Dairy Preview NY 2018
  - 1st/Jr Champ/Sup Heifer Canfield Fair OH 2018
  - 2nd Winter Calf All-American 2018**Heart & Soul Fizz Fantasy-ET VG-88%**  
  - 2nd Spring Calf Eastern Nat'l Jersey Show 2019**Heart&Soul Fine Wine**  
  - Res. Jr Champ/1st Spring Yrlg OH Spring Show 2021
  - Jr All-American Spring Calf 2020
  - 1st Spring Calf Open/Jr Jersey Event 2020
  - 2nd Open/1st Jr North American Jersey Show 2020

**Rapid Bay Reagan-ET**  
104411830 70JE09947  
USDA 4/22 94%R -1937M -47F -53P  
AJCA 4/22 GPTAT 92%R 0.0 GJPI 92%R -178

**Marlau Comerica Fabienne**  
105710282C Excellent-94%-CAN  
5-10 2x 305d 18226 6.1 1118 4.0 736  

- Nominated All-Canadian 5-Yr-Old 2015
- All-Canadian Milking Yearling 2011
- HM Intermediate Champion RAWF 2011
- 1st Milking Yearling WDE & RAWF 2011
- All-Canadian Senior Calf 2010

*Maternal sisters to Fortune 500*

**MB Lucky Lady Feliz Navidad-ET EX-93%**  
3-03 2x 305d 21520 5.3 1135 3.9 841  

- 1st 4-Yr-Old Sr & Grand Champ WDE 2018
- ABA All-American Sr 3-Yr-Old 2017
- 1st Sr 3-Yr-Old & Intermediate Champ, WDE 2017
- 1st Sr 3-Yr-Old & Res Grand Champ, RAWF 2017
- Grand Champion, PA All-American 2017
- All-Canadian Sr 2-Yr-Old 2016
- 1st Sr 2-Yr-Old & Res Int Champion RAWF 2016

**MB Lucky Lady Fired Up-ET EX-93-CAN**  
2-11 2x 305d 15030 5.5 836 4.0 605  

- 4th Sr 3-Yr-Old RAWF 2017
- 5th Sr 2-Yr-Old RAWF 2016

*Maternal sisters to Comerica Fabienne*

**Marlau Tequila Farren-ET EX-91%**  

- All-Canadian Jr 2-Yr-Old 2015

**Marlau Tequila Fable-ET VG-86-CAN**  

- HM All-Canadian Intermediate Yearling 2015

*3rd Dam*  
**Hautpre Furor Fabulous-ET VG-87-CAN 3\***  
10-9 2x 305d 17150 6.0 1038 3.9 675  
Life: 7 Lact 106608 6.0 6429 4.0 4305

*4th Dam*  
**Responses Farren EX-91%**  
4-08 2x 305d 26274 5.4 1422 4.0 1058

*5th Dam*  
**B B Farrah EX-91%**  
9-06 2x 305d 23350 4.7 1107 3.4 793



DESPRESVERTS JOEL GLAMOUR-ET EX-91  
DAM OF LOT 11

11

JOSH ARP  
717-222-4645

**FREEDOM LANE KID ROCK GLITTER-ET**

840003231057996  
Born: March 5, 2022 • Herd No. 808

**GLAMOUR!**

- ABA All-American Junior 2-Year-Old 2019
- 1st Junior 2-Year-Old & Res Int Champion, International Jersey Show 2019
- AJCA Reserve All-American Summer Yearling 2018
- 1st Summer Yearling, OH State Fair 2018
- 1st Summer Yearling, OH Spring Expo 2018

**Mr Kathies Kid Rock**

840003128791587 551JE1772  
USDA 4/22 82%R -1729M -74F -63P  
AJCA 4/22 GPTAT 81%R +1.30 GJPI 81%R -148

**Despresverts Joel Glamour-ET**

CAN 110619511 Excellent-91% @ 3-08

*Maternal sisters to Joel Glamour*

**Despresverts Joel Gloria-ET VG-88-CAN**

**Lencrest Premier Glory VG-87-CAN**

**Guimo Joel ET**

106797223 200JE00384  
USDA 4/22 99%R -1671M -57F -42P  
AJCA 4/22 GPTAT 99%R +1.50 GJPI 99%R -112

**Lencrest Tequila Glory**

108054237 Excellent-91-CAN  
3-03 2x 365d 24068 4.7 1120 3.9 935  
4-10 2x 365d 23274 4.5 1036 3.8 886  
• 1st Junior 2-Year-Old & Grand Champion,  
QC Spring Show 2015

*3rd-8th Dams*

**Lencrest Township Glow EX-90-2E-CAN**

6-03 2c 322f 18115 4.5 811 3.6 646

- Nominated All-Canadian Mature Cow 2011

**Lencrest Golden Glow EX-90-2E-CAN**

6-07 2x 365d 15446 5.3 825 3.7 578

**Bovi-Lact Hermit Glory EX-94-CAN 4\***

7-02 2x 365d 20402 5.1 1043 3.7 763

Life: 6 Lact 111805 4.9 5463 3.8 4231

- Nominated All-Canadian 4-Year-Old 1998

**Bovi-Lact Imperial Glory 2 VG-87-CAN**

- Reserve All-Canadian Senior Calf 1992

**Gusto Milestone Glory SUP-EX-CAN**

4-05 2x 330d 11255 4.5 509

**Satuckett Lavender Glory EX-93-CAN**

# 12

DANIEL, PAT & RANDY KITCHEN

## CRYSTAL-STAR L AVA P-RED-ET

840003237974489 99%RHA-I

Born: December 2, 2021

Maternal sisters to Ava

### Greenlea Ad Arubua-Red-ET VG-87 VG-MS

- Nom All-American R&W Spring Yrlg 2018
- 1st Spring Yearling R&W Eastern Nat'l 2018
- Nom All-American Spring Calf 2017

### Greenlea Ad Annie-Red-ET

- Un. All-American R&W Winter Yrlg 2017
- Jr Champ Grand Int'l R&W Show 2017
- Jr Champ NYSS R&W 2017
- 1st Winter Yrlg Eastern Nat'l B&W Show 2017
- All-American R&W Winter Calf 2016
- Res Jr Champ Grand Int'l R&W Show 2016

### Greenlea Ad Avery-Red-ET EX-90

- 1st Winter Yrlg Eastern Nat'l R&W 2017
- 2nd Winter Yrlg Grand Int'l R&W Show 2017
- Res All-American R&W Winter Calf 2016



GREENLEA AD AVERY-RED-ET EX-90  
MATERNAL SISTER TO LOT 12

### Avant-Garde-I Latenite

13507027C 99%RHA-I

PTA +1064M +28F +25P 81R 4/22

PTA +3.15T +1.92UDC +1.06FLC GTPI +2390G

### Tri-Vision Amelia-Red-ET

138890483 Excellent-90 EX-MS 2E

3-04 3x 365d 31520 4.0 1254 3.4 1061

4-08 3x 365d 37290 4.0 1482 3.3 1214

LTD: 1145d 101450 4.1 4160 3.3 3396

2nd-5th Dams

### Jauquet-Lang SS Amber-ET EX-91 EEEVE \*RC

2-05 2x 365d 30270 3.9 1190 3.3 1011

Life: 1783d 126620 3.4 4360 3.2 4044

### BKB Amanda-ET EX-92 GMD DOM \*TV \*TL

Life: 1360d 104750 4.8 5075 3.5 3671

### Shoremar S Alicia-ET EX-97 EEEEE 3E \*BL

6-10 2x 365d 35760 4.3 1544 3.4 1215

- Res All-American Aged Cow 2004

- All-American Aged Cow 2003

- HHM All-American Aged Cow 2002

- All-American 5-Yr-Old Cow 2000

### C Aitkenbrae Starbuck Ada EX-94 2E DOM \*BL

Life: 1554d 105150 3.4 3600 3.2 3356

- All-American Sr 3-Year-Old 1990

- Res All-Time All-American Sr 3-Year-Old

- All-American Produce of Dam 2000, 2001

# 13

DANIEL, PAT & RANDY KITCHEN

## 14

### HEIFER CHOICE

Due: December 1, 2022

DANIEL KITCHEN  
CHAD HORST

Two Blondin Cheerful or

Two Riverdown Unstopabull

Dam: Miss Roxys Recovery-Red

### Blondin Luxor-Red

111239184C 99%RHA-I

PTA -346M -28F -10P 82R 4/22

PTA +2.70T +2.08UDC +1.29FLC GTPI +1812G

### Miss Roxys Recovery-Red

141367082 Excellent-92 EEEEE 2E \*TL \*TD

6-02 2x 305d 31730 4.2 1331 2.8 897

3-06 2x 305d 23261 4.0 919 2.9 668

4-06 2x 305d 28649 4.2 1210 2.9 838

1-11 2x 305d 21850 4.0 877 3.1 672

- HM All-American R&W Milking Yrlg 2012

Maternal sister to Recovery

### Parkvue Absolute Rap-Red-ET EX-93 EEEEE 2E

- Nom. All-American R&W 5-Yr-Old 2019

- 5th 5-Yr-Old North East Fall Nat'l 2019

- Sold for \$35,000 @ Liddleholm Sale 2019

- Nom. All-American R&W 3-Yr-Old 2017

- 2nd Sr 3-Yr-Old North East Fall Nat'l 2017

## MS-AOL I RAZZLE-RED-ET

840003208177464 99%RHA-I

Born: September 16, 2021

Maternal sister to Lot 13

### Ms-Aol Cntndr Revive-Red-ET EX-94 EX-MS

- All-American R&W 5-Yr-Old 2019

- Sr/Grand Champ/1st 5-Yr-Old Iowa State B&W 2019

- 2nd 5-Yr-Old Grand Int'l R&W Show 2019

- Res All-American R&W Jr 3-Yr-Old 2017

- 1st Jr 3-Yr-Old/Int Chmp NYSS R&W 2017

- 2nd Jr 3-Yr-Old Grand Int'l R&W 2017



MS-AOL CNTNDR REVIVE-RED-ET EX-94  
MATERNAL SISTER TO LOT 13

### Orbe-View S Strm Hvezda-ET

52760801\*RC

### Galestone Ava Rae-Red-ET

138004811 Excellent-91 VEEVE

3-09 2x 329d 24680 3.8 949 2.8 694

4-11 2x 327d 23210 3.6 389 2.7 637

2-03 2x 365d 21580 3.6 772 2.9 623

Life: 1454d 105870 3.6 3800 2.7 2881

3rd-10th Dams

### Scientific Rubirae Socks-ET EX-93 3E DOM \*RC

5-08 2x 365d 43050 4.2 1809 3.1 1331

Life: 2043d 154160 4.1 6388 3.1 4753

### Scientific Jubilant Rae-ET EX-90 DOM \*RC

5-11 2x 365d 38880 4.1 1608 3.6 1403

Life: 1394d 117590 4.0 4707 3.6 4242

### C Hanoverhill Tony Rae EX-96 3E GMD DOM 5\*

6-11 2x 365d 40220 4.1 1661 3.3 1331

Life: 2247d 166396 4.1 6904 3.4 5612

- Gr Champion Western National 1993

### C Hanoverhill TT Roxette-ET EX-94 2E GMD

10-0 3x 365d 35040 4.3 1519 3.0 1063

Life: 2104d 164789 4.1 6760 3.1 3587

### Mil-R-Mor Roxette EX-CAN 30\*

7-01 2x 365d 24531 4.7 1153

Life: 6 Lact 121418 4.7 5728

### C Glenridge Citation Roxy EX-97 4E GMD 6\*

10-1 2x 365d 25280 4.2 1061

Life: 3620d 209784 4.5 9471

'Queen of the Breed I & II'

### C Norton Court Model Vee EX-90 6\*

7-09 2x 357d 20362 3.9 793

Life: 4183d 218629 3.9 8581

- All-American Produce of Dam 1977, '78, '79

### Norton Court Reflection Vale VG-85-CAN 5\*

Life: 14 Lact 249583 3.7 9295

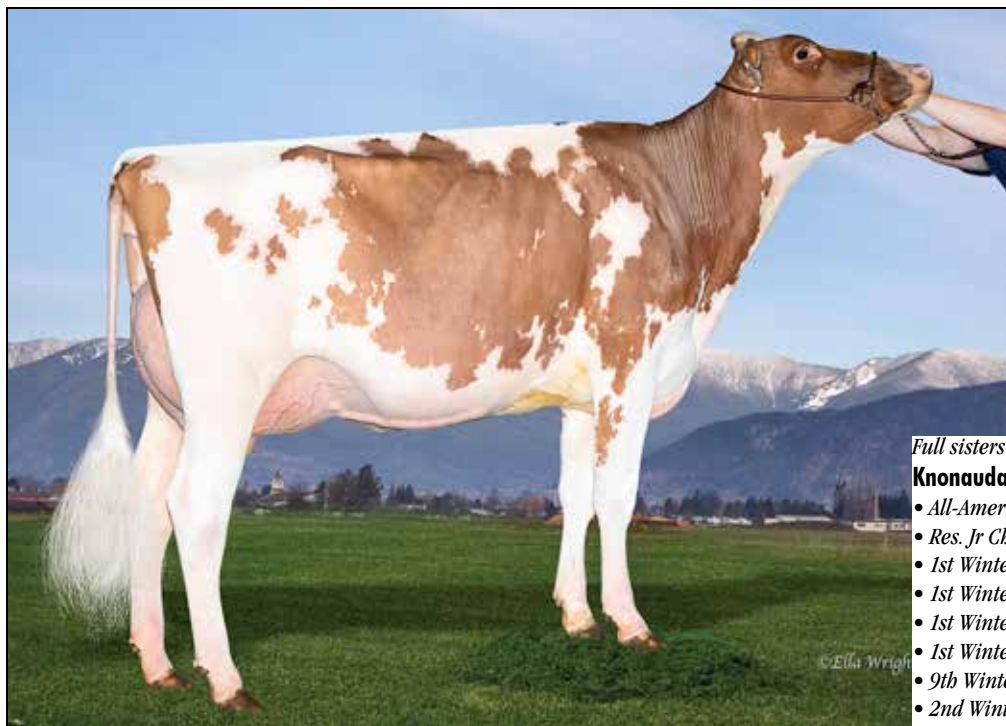

**KNONAU DALE LITE MY FIRE-RED VG-87 @ 2YR**  
FULL SISTER TO LOTS 15 & 16

Full sisters to Lexus & Liberty

**Knonaudale Lite My Fire-Red VG-87-CAN @ 2Yrs**

- All-American R&W Winter Yrlg 2019
- Res. Jr Champion Grand Int'l R&W 2019
- 1st Winter Yrlg/Jr Champ Premier Nat'l Jr Show 2019
- 1st Winter Yrlg Eastern Nat'l R&W Show 2019
- 1st Winter Calf/Jr Champ Eastern Nat'l R&W Show 2018
- 1st Winter Calf Premier Nat'l Jr Show 2018
- 9th Winter Calf Grand Int'l R&W Show 2018
- 2nd Winter Calf Grand Int'l R&W Jr Show 2018

**Knonaudale Lululemon-Red-ET VG-88-CAN @ 2Yrs**

- Res All-Canadian R&W Spring Yrlg 2019
- 1st Spring Yrlg Royal 2019
- 5th Spring Calf Royal 2018

15

DANIEL, PAT & RANDY  
KITCHEN

**KNONAU DALE J LEXUS-RED-ET**

840003253984475 99%RHA-I  
Born: March 6, 2022

16

DANIEL, PAT & RANDY KITCHEN

**KNONAU DALE J LIBERTY-RED-ET**

840003253984480 99%RHA-I  
Born: March 21, 2022

**Cycle Mcgucci Jordy-Red**

840003131666411 99%RHA-I \*CV \*TC \*TY \*TL  
PTA -1152M -26F -44P 99R 4/22  
PTA +3.05T +2.27UDC +3.26FLC GTPI +1698G

**Knonaudale Loving Life**

12155323C Very Good-85-CAN @ 2Yrs  
2-00 2x 365d 23292 5.0 1155 3.6 831  
4-10 2x 365d 14981 5.0 750 3.6 538

**Mr Apples Armani-ET**

68571374 Excellent-90 \*RC \*CD \*TP \*TY \*TV \*TL  
PTA -1834M +15F -13P 99R 4/22  
PTA +.98T +1.52UDC +1.47FLC GTPI +2057G

**Lindenright Shaquille Lava**

11179062C Excellent-90-CAN 93-MS  
4-01 2x 365d 36870 3.9 1446 3.4 1265  
8-01 2x 365d 34908 4.0 1398 3.5 1215  
5-07 2x 365d 32668 4.0 1307 3.7 1193  
6-11 2x 359d 29789 4.3 1274 3.4 1010  
2-10 2x 365d 28192 4.3 1204 3.5 974

3rd Dam

**Lindenright Burns Loyalty VG-87-CAN**

3-00 2x 365d 30146 3.9 1175 3.6 1082  
Life: 5 Lact 126158 3.9 4936 3.5 4478

4th Dam

**Lindenright Talent Licorice VG-85-CAN**

3-03 2x 365d 33433 3.8 1281 3.5 1168  
Life: 4 Lact 103546 4.1 4253 3.5 3651

Maternal sister to Licorice

**Lindenright Dundee L Laurel EX-93-CAN 2E**

- Nom All-Canadian 2005 & 2006
- All-British Colombia 4&5-Yr-Old

5th-9th Dams

**Lindenright Rudolph El Lauraly VG-87-CAN 7\***

3-05 2x 365d 29833 3.6 1060 3.5 1038  
Life: 4 Lact 105607 3.5 3704 3.4 3585

**Dream&Do Eagle Liberty VG-85-CAN 13\***

6-07 2x 365d 36700 3.6 1305 3.4 1239  
Life: 5 Lact 139121 3.5 4912 3.5 4802

**Dream&Do Beccas Image-ET EX-94 DOM**

6-03 2x 365d 29270 3.4 990 3.2 928  
Life: 8 Lact 201192 3.7 7363 3.3 6556

**Ray-Collins Bmaker Girl Willow EX-94 5E DOM GMD**

10-7 2x 365d 29941 3.9 1179 3.3 983  
Life: 11 Lact 272974 3.9 10703 3.2 8735

**Ray-Collins Bootmaker Girl VG-87 DOM GMD**

8-02 2x 365d 25569 3.5 897  
Life: 5 Lact 114721 3.7 4189



**BUDJON-VAIL AW SARA JEAN-ET EX-90 EX-MS**  
DAM OF LOT 17



**BLONDIN GOLDWYN SUBLIMINAL-ETS EX-97 EEEEE 4E**  
2ND DAM OF LOT 17

**SUBLIMINAL**

- 2021 Holstein USA Star of the Breed
- 1st Aged Cow/Grand Champ Midwest Spring Nat'l 2021
- 2nd 150,000lb Cow Int'l Holstein Show 2021
- 2nd 150,000 Cow North American Open 2020
- 1st 150,000lb Cow WI Champ Show 2019
- 3rd 150,000lb Cow Int'l Holstein Show 2019
- 1st 150,000lb Cow Int'l Holstein Show 2017
- All-Canadian Aged Cow 2016
- Nom All-American & Jr All-Am Aged Cow 2015 & 2016
- Supreme Champ WDE Jr Show 2015
- HM All-American Jr 3-Yr-Old 2012
- Res. All Canadian Jr. 3-Yr-Old 2012

17

DANIEL KITCHEN & BOB LANDIS

**LANDIS-MRK LAMBDA SIENNA-ET**

840003237974487  
Born: September 14, 2021

**Farnear Delta-Lambda-ET**

840003125993715 \*TR \*TP \*TC \*TY \*TV \*TL  
PTA +1211M +48F +45P 99R 4/22  
PTA +4.5PL 2.75SCS -.6DPR 2.3%DCE  
PTA +2.86T +2.91UDC +.81FLC 99R 4/22  
GTPI +2793G

**Budjon-Vail Aw Sara Jean-ET**

840003130641928 Excellent-90 93-MS  
3-00 2x 305d 32152 3.7 1192 3.0 968  
2-01 2x 301d 21520 4.0 860 2.8 612

Maternal sister to Sara Jean

**Budjon-Vail Awe Shannon-ET EX-91**

**Maple-Downs-I G W Atwood-ET**

8956379C Excellent-90 \*TR \*TP \*TY \*TV \*TL  
PTA -344M +11F -9P 99R 12/21  
PTA +2.91T +1.91UDC +2.09FLC GTPI +1906G

**Blondin Goldwyn Subliminal-ETS**

105900692 Excellent-97 EEEEE 4E \*TL \*TD  
11-1 2x 365d 44740 4.3 1921 3.1 1366  
8-00 2x 365d 40670 3.7 1488 3.3 1356  
10-0 2x 365d 44010 4.2 1841 3.0 1308  
5-11 2x 365d 38200 3.8 1447 3.1 1188  
7-01 2x 316d 36088 3.7 1342 3.1 1133  
4-10 2x 324d 31040 4.3 1340 3.1 967  
2-02 2x 339d 23086 4.2 963 3.3 765  
3-03 2x 261d 22170 3.3 738 3.1 691  
Life: 3067d 310706 4.0 12360 3.2 9869

*3rd-10th Dams*

**Blondin R Marker Sublime EX-93**

10-8 2x 365d 35789 4.7 1693 3.1 1111  
Life: 1809d 147174 5.0 7313 3.4 4931

**Blondin James Supra-ET EX-90 91-MS 9\***

4-08 2x 365d 33691 4.8 1631 4.8 1206  
Life: 115742 4.7 5368 3.6 4215

- Res. All-Canadian 4-Year-Old '04

- Res. All-Quebec 4-Year-Old '04

- Grand Eastern Champion. '04

- 1st 4-Year-Old QC International '04

- HM Grand Quebec Spring & ON Summer Show '05

**Blondin Skychief Supra-ET EX-93 3E 10\***

9-04 2x 365d 42758 4.1 1733 3.1 1305  
Life: 226498 3.8 8664 3.4 7723

**Blondin Starbuck Superlass VG-87 17\***

11-9 2x 365d 36180 4.1 1479 3.1 1131  
Life: 250196 3.8 9486 3.2 7941

**Diamond Hill Warden Lass VG-87**

4-00 2x 309d 23834 4.0 952 3.3 787  
Life: 108883 3.9 4284 3.2 3514

**Diamond Hill Tempo Misty VG-85 2\***

Life: 104558 3.9 4114 3.1 1 1422

**Diamond Hill Poplar B VG-85**

**Broughton Lea Poplar EX-CAN 2\***

Life: 187431 4.3 8128



**ROSIERS BLEXY GOLDWYN 3E-97**  
4TH DAM OF LOT 18

**Blexy!**

- Supreme Champ World Dairy Expo 2017
- 1st Aged Cow Sr/Grand Int'l Holstein Show 2017
- All-American Aged Cow 2017
- All-Canadian Mature Cow 2017
- 1st Aged Cow Royal 2017
- Nom All-American & All-Canadian 2016
- 1st 5-Yr-Old/Grand Champion NYSS 2016
- 4th 5-Yr-Old Int'l Holstein Show 2016
- 2nd 4-Yr-Old Northeast Fall Nat'l 2015
- 2nd Sr 2-Yr-Old Eastern Fall Nat'l 2013
- 6th Sr 2-Yr-Old Int'l Holstein Show 2013

# 18

DANIEL, PAT & RANDY KITCHEN

## MS KITCH-VUE TSTRUCK BIANCA

840003253984479 99%RHA-I  
Born: March 20, 2022

### OCD Thunder Struck-ET

840003204457423 99%RHA-I \*TC \*TP  
PTA +260M +38F +15P 81R 4/22  
PTA +3.37T +2.45UDC +0.87FLC GTPI +2359G

### Kitch-Vue Dempsey Bonkers

840003209041934  
2-01 2x 30d 2112 4.5 96 3.5 67 RIP  
Last Test: 81# 4.1F 2.8P

### Lirr Drew Dempsey

61083609 Excellent-93 \*TR \*CD \*TP \*TY \*TV \*TL  
PTA -771M -5F -5P 99R 4/22  
PTA +1.65T +1.07UDC +1.05FLC GTPI +1908G

### Ms Belles Corvette Blast

840003137866532 Very Good-88 VG-MS  
2-02 2x 365d 27945 3.3 917 2.8 789"  
3-08 2x 161d 15250 2.5 383 2.7 405 Inc.

### 3rd-9th Dams

#### Ms Blexys Belle-ET EX-91 EX-MS 2E

4-06 2x 305d 31090 4.8 1492 3.2 984  
Life: 1289d 115640 4.3 4988 3.0 3505  
• 4th Spring Yrlg Eastern Nat'l 2015

#### Rosier Blexy Goldwyn-ET EX-97 EEEEE 3E \*TL \*TD

5-05 2x 365d 37640 4.5 1676 3.2 1195  
Life: 1160d 108520 4.5 4853 3.1 3384

#### Rosiers Beyonce Dundee-ET EX-90-CAN 92-MS 2\*

3-09 2x 365d 27853 4.2 1160 3.4 941  
5-01 2x 365d 26204 3.8 983 3.3 853

#### Rosiers Burka Triumpbant EX-90-CAN 91-MS 7\*

6-08 2x 365d 29681 4.7 1409 3.3 994  
4-09 2x 365d 25379 4.7 1202 3.5 891

#### Rosiers Burdy Vision VG-87-CAN 9\*

6-07 2x 365d 26718 4.9 1310 3.4 910  
Life: 6 Lact 141145 5.0 6937 3.4 4846

#### Rosiers Branda Prelude VG-88-CAN 2\*

10-1 2x 365d 24980 4.5 1133 3.3 825  
Life: 8 Lact 174997 4.2 7400 3.3 5773

#### Rosiers Bernet Persistent EX-4E-CAN 12\*

7-08 2x 305d 26468 3.3 886 3.3 871  
Life: 9 Lact 220367 3.4 7458 3.3 6239



**LUCK-E AWESOME JOY-RED-ET EX-92 EX-MS**  
DAM OF LOT 19



**LUCK-E LADD JUBILEE-RED-ET EX-93 EEEEE 2E**  
2ND DAM OF LOT 19

# 19

BRIAN & BECKY MCGEE  
814-308-2559

## Avant-Garde-I Latenite

13507027C 99%RHA-I  
PTA +1064M +28F +25P 81R 4/22  
PTA +3.15T +1.92UDC +1.06FLC GTPI +2390G

## Luck-E Awesome Joy-Red-ET

840003139051661 Excellent-92 EX-MS  
2-00 3x 305d 24890 4.8 1202 3.1 771

Full sister to Joy

**Luck-E Awesome Jazz-Red-ET EX-92**

## ZBW-JLP LTN JEOPARDY-RED-ET

840003218601635 99%RHA-I \*PO  
Born: September 3, 2021

### Luck-E Awesome-Red

72186769 \*CV \*TC \*TY \*TL  
PTA -1730M -57F -54P 99R 4/22  
PTA +2.00T +2.80UDC +0.70FLC GTPI +1422G

### Luck-E Ladd Jubilee-Red-ET

69873754 Excellent-93 EEEEE 2E  
6-08 2x 365d 44350 4.5 1990 3.1 1369  
5-01 2x 365d 32310 4.0 1301 3.2 1032  
2-10 2x 365d 30390 4.7 1437 3.5 1068  
4-01 2x 284d 26470 4.8 1273 3.2 835  
1-11 2x 292d 19550 4.4 854 3.4 671  
Life: 1733d 155840 4.5 6992 3.3 5081

### 3rd-15th Dams

#### Double-D Mr Burns Jess-ET EX-94 EX-MS 2E \*RC

8-01 3x 339d 42360 4.7 1994 3.0 1290  
Life: 1784d 164880 3.9 6379 3.4 5660

#### Hy-Class Advnt Jessi-Red-ET EX-90 EX-MS

5-06 2x 305d 22290 4.1 923 3.0 675  
Life: 1607d 110310 4.1 4553 3.0 3335

#### Hy-Class Rang Jathne-Red-TW EX-90 VEEVE

5-00 2x 305d 31780 3.5 1106 2.8 880

#### Hy-Class Jacob Jackie-Red EX-91 EEVEE

4-10 2x 365d 27800 2.8 785 3.0 827

#### Jandi-Mac June Logic-Red-ET EX-91 2E DOM

3-05 2x 305d 32790 3.5 1158 3.2 1043

#### Ja-Bob Harry Jerry-Red-ET EX-90 EEVEV 2E

6-00 2x 365d 30570 3.9 1183 3.4 1038  
Life: 2898d 191560 3.7 7044 3.3 6390

#### Ja-Bob Harmony Joy-Red-ET EX-90 EX-MS

6-08 2x 365d 32901 3.4 1105 3.0 1001

#### Ja-Bob Mark Heavenly Joy EX-92 2E \*13 STAR

7-03 2x 365d 33093 3.5 1155 3.2 1054

#### Sky-Hi Mars Helen-ET EX-92 4E GMD DOM

10-0 2x 365d 30181 3.9 1175 3.2 963  
Life: 7 Lact 235830 4.0 9407 3.4 7317

#### Sky-Hi Boots Honey VG-86 EX-MS GMD

Life: 4327d 233390 4.5 10475

#### Sky-Hi Majority Honey EX-90 3E GMD

6-04 2x 365d 20311 4.2 849

#### Terrace Heights Honey Sky Hi VG-86 VG-MS

Life: 3387d 165130 3.4 5566

#### Twincreek Burke Winnie VG-86

Life: 2747d 122905 3.8 4110



MILKSOURCE LVRG TINA-RED-ET EX-90 EX-MS  
DAM OF LOT 20



CANTATA WARRIOR TANZANIA-RED-ET  
MATERNAL SISTER TO LOT 20

# 20

DURRELL BURKHOLDER & JOSHUA MARTIN  
484-869-4162

### Farnear Altitude-Red-ET

840003128013348 99%RHA-I \*TC \*TY \*TV \*TL  
PTA +244M +16F +20P 96R 4/22  
PTA -2.0PL 2.96SCS -2.1DPR 3.2%DCE  
PTA +3.07T +2.66UDC +1.76FLC 95R 4/22  
GTPI +2257G

### Milksource Lvrg Tina-Red-ET

840003132912464 Excellent-90 EX-MS  
3-02 2x 305d 30184 3.7 1102 3.1 932  
2-01 2x 334d 25783 3.7 942 3.2 819  
5-01 2x 59d 5995 4.0 239 2.8 167 RIP

### CANTATA ALT TILLY-RED-ET

840003239173789 99%RHA-I  
Born: June 9, 2021

### Westcoast Leverage-Red-ET

11956313C Very Good-85 \*CD  
PTA -1358M -24F -9P 98R 4/22  
PTA +2.55T +1.47UDC +1.74FLC GTPI +1753G

### Silvermine Adv Tally-Red-ET

138294193 Excellent-93 EEEEE 2E  
5-05 2x 365d 38700 4.2 1621 3.2 1254  
3-05 2x 365d 32920 4.3 1426 3.2 1042  
Life: 1266d 108890 4.3 4730 3.3 3564  
• *HHM All-American R&W 4-Yr-Old 2011*  
• *Grand Champ Midwest Spring R&W Show 2011*  
• *Nom 2010 R&W Cow of the Year*  
• *All-American R&W Sr 3-Yr-Old Cow 2010*  
• *Int Champ/Res Grand Grand Int'l R&W 2010*  
• *All-American R&W Sr 2-Yr-Old Cow 2009*  
• *All-Canadian R&W Sr 2-Yr-Old Cow 2009*  
• *Int Champ Royal R&W 2009*

Maternal sisters to Tina

### Milksource DTY Tanya-Red EX-94

- *Nom All-American R&W 4-Yr-Old 2016*
- *Member of Res All-Am Produce 2016*
- *Nom All-American R&W Winter Yrlg 2013*

### Milksource DTY Tammy-Red-ET EX-94

- *Unan. Jr All-American R&W 4-Yr-Old 2016*
- *Grand Champ Grand Int'l Jr R&W Show 2016*
- *Unan. Jr All-American R&W Sr 3-Yr-Old 2015*
- *Res All-Canadian R&W Jr Cow 2015*

### Milksource Defnt Tiffany-ET EX-92

### Milksource DNT Talia-Red-ET EX-91

- *All-American R&W Winter Yrlg 2016*
- *HM All-Canadian R&W Winter Yrlg 2016*
- *1st/B&O Int Yrlg Royal R&W 2016*
- *3rd & B&O Winter Yrlg Int'l Show 2016*
- *1st Winter Yrlg Midwest Nat'l R&W Show 2016*

Full sister to Tammy-Red

### Spungold Tahoe-Red EX-93 EEEEE

3-03 2x 365d 34670 4.1 1420 3.0 1042  
• *All-American R&W Sr 3-Yr-Old Cow 2002*  
• *Supreme Champion World Dairy Expo Futurity*  
• *All-American R&W Sr 2-Yr-Old Cow 2001*

3rd Dam

### Spungold R-M Tammy-Red-ET EX-93 2E GMD

3-04 2x 365d 42690 3.4 1446 2.9 1235  
Life: 1262d 135110 3.3 4459 2.9 3951

4th Dam

### Medovue Leader Lottie-Red VG-85 GMD

4-06 2x 365d 37670 3.9 1471 2.9 1106  
Life: 1355d 114310 3.8 4384 3.2 3626



# 21

JOE MARTIN  
717-360-9061



**ROSEDALE LUCKY-ROSE-RED EX-94 EEEEE 2E**  
3RD DAM OF LOT 21

## HEIFER CALF

Registration Pending  
Born: September 26, 2021

Maternal sisters to Rancor

### OCD Av Lionesse-Red-ET

- Nom All-American Fall Yrlg 2020
- Nom All-American R&W Fall Calf 2019

### Rosedale Avala Lollipop-Red EX-90

- Un All-American R&W Summer Yrlg 2018
- All-Canadian R&W Yearling Heifer 2018
- 1st Summer Yearling Grand Int'l R&W Show 2018
- 1st Summer Yrlg/Jr Champ Eastern State R&W 2018
- 1st Summer Yrlg/Jr Champ Royal 2018

### Mr Affection Analyst-Red-ET

840003136496608 99%RHA-I \*TP \*TC \*TY \*TV \*TL  
PTA -42M -27F -22P 81R 4/22  
PTA +2.75T +2.49UDC +1.88FLC GTPI +1906G

### OCD Jordy Rancor-Red-ET

840003134445468 99%RHA-I Very Good-88 VG-MS

Full sisters to Rancor

### OCD Jordy Rascal-ET

- Nom All-American Summer Yrlg 2020

### OCD Jordy Radiant-Red-ET

- HHM All-American R&W Spring Calf 2019

2nd-10th Dams

### Rosedale Lucky-Rose-Red EX-94 EEEEE 2E

3-07 2x 365d 38090 4.5 1716 3.1 1175

Life: 2133d 155430 4.0 6245 3.2 4996

### Rosedale Crown Of Thorns-ET EX-91 EEEEE 2E \*RC

Life: 1514d 115080 3.9 4506 3.3 3745

### Lavender Ruby Redrose-Red EX-96 EEEEE 4E

Life: 2671d 255980 4.3 10988 3.3 8563

- World Champion R&W Cow Holstein Internat'l 2007
- All-American R&W 125,000 Lb Cow 2007
- Grand Champion Grand Int'l R&W Show 2007
- Supreme Champion World Dairy Expo 2005
- All-American R&W 5-Yr-Old Cow 2005
- Res All-American R&W 4-Yr-Old Cow 2004
- Res Sr Champion Grand Int'l R&W Show 2004
- 1st Jr 2-Yr-Old Grand Int'l R&W Show 2002

### Northrose-I Lavender-ET EX-90 EX-MS

3-10 2x 305d 26160 3.6 945 3.2 845

### Rosedale Lea-Ann-ET EX-93 2E GMD

4-08 2x 365d 39370 3.4 1325 3.1 1201

- 1st Jr 3-Yr-Old Midwest Spring Nat'l 1998

### Stokey Elm Park Blackrose-ET EX-96 3E GMD \*RC

Life: 1609d 149880 4.4 6621 3.3 4940

- All-Time All-American Jr 3 Yr Old Cow
- All-American Jr 3 Yr Old Cow 1993
- All-Canadian Jr 3 Yr Old Cow 1993
- All-American Jr 2 Yr Old Cow 1992

### Nandette TT Speckle-Red-ET EX-93 DOM

4-08 2x 365d 25290 4.7 1195

- All-American R&W 1981 & 1984

### Nandette Riley Nana-Red VG-87

### Nandette Bootmaker Gale VG-89 VG-MS

# 22

LYNNCREST HOLSTEINS  
C/O CHAD HORST  
717-269-2925



**JUSTA-BEAUTY JOANNAH-RED EX-94 95-MS**  
DAM OF LOT 22

## LYNNCREST JETWAVE-RED-ET

145349411 99%RHA-I  
Born: December 3, 2021

### Riverdown Unstopabull-Red

11801450C 99%RHA-NA \*TY \*TV \*TL  
PTA -405M -23F -23P 98R 4/22  
PTA +2.29T +2.31UDC +1.86FLC GTPI +2014G

### Justa-Beauty Joanna-Red

840003133794722 Excellent-94 95-MS EEEEE  
4-08 2x 365d 31750 4.1 1295 3.3 1047  
3-05 2x 365d 30030 4.2 1271 3.5 1047  
2-02 2x 365d 25060 4.3 1077 3.4 845

- 1st 5Yr-Old SE PA B&W Champ Show 2021
- 2nd Sr 3-Yr-Old All-American 2019
- 1st Sr 3-Yr-Old SE PA Champ Show 2019

2nd Dam

### Justa-Beauty Barbwire Joy VG-88 VG-MS \*RC

3-02 2x 365d 33223 4.1 1368 3.1 1039

2-02 2x 268d 21370 3.8 807 3.0 632

### Justa-Beauty Lydon Janelle EX-90 EX-MS

4-07 2x 305d 25970 4.1 1052 2.9 765

3-01 2x 305d 21100 4.7 1001 2.9 622

### Beeshore Sam Jamaica VG-85

5-00 2x 305d 27100 3.7 1004 2.9 782

3-11 2x 305d 24990 3.9 965 3.0 752

### Beshore Metro Jolly VG-88

3-11 2x 358d 28950 3.7 1059 3.0 876

5-01 2x 362d 24220 3.3 797 3.0 719

### Four-Co Beshore Jolly VG-87 VG-MS

5-03 2x 332d 28400 4.2 1206 3.0 865

### Beshore Leadman Jolly-ET GP-83 GMD DOM

4-05 2x 326d 33130 3.8 1253 3.0 1006

Life: 1213d 106020 3.5 5689 3.0 3180

### Caernarvon Royalty Jasper-ET VG-86 GMD DOM

4-00 2x 365d 28760 3.3 958 3.0 854

### Beshore Rotate Buplyn Jody EX-91 2E GMD DOM

4-09 2x 365d 28420 3.9 1100 3.1 870

# 23

DANIEL, PAT & RANDY KITCHEN

## MS DILLYS CHIEF DESTINY-ET

840003215759858

Born: September 1, 2021



**LANDIS-MRK JACOBY DILLY-D EX-90 EX-MS**  
DAM OF LOT 23 & MATERNAL SISTER TO LOTS 24-26

### Stantons Chief-ET

840003129015989 99%RHA-I \*TC \*TY \*TV \*TL

PTA +630M +8F +16P 96R 4/22

PTA +2.07T +2.29UDC +.44FLC GTPI +2281G

### Landis-Mrk Jacoby Dilly-D

144623200 99%RHA-I Excellent-90 EX-MS

1-11 2x 317d 19099 3.8 720 3.1 587

• 2nd Jr 3-Yr-Old Eastern Nat'l 2021

• 1st Jr 3-Yr-Old PA Fall Champ Show 2021

• Nom. All-American Summer Jr 2-Yr-Old 2020

• 1st Summer 2-Yr-Old Lancaster Co. Show 2020

• Int & Grand Champ Lancaster Co. Show 2020

• 1st Summer Jr 2-Yr-Old Naile 2020

Full sister to Deb 850-ET (3rd Dam)

**Eastriver Goldwyn Deb 176 EX-94 2E**

• Star of the Breed 2020

2nd Dam

**Ms Deb Gold Chip Dina-ET EX-91 EX-MS 2E**

5-00 2x 365d 28380 3.8 1065 3.0 855

Life: 1637d 122350 3.5 4314 3.0 3683

• 1st 5-Yr-Old/Res Grand Lancaster Holstein Show 2018

• 1st 3-Yr-Old/Grand Lancaster Holstein Show 2016

• 1st Sr 3-Yr-Old South East Champ Show 2016

3rd Dam

**Eastriver Gold Deb 850-ET EX-95 EEEEE**

3-05 2x 365d 35830 4.4 1581 3.3 1170

• 1st Sr 3-Yr-Old & Grand Mid-West Spring Nat'l 2013

• Res. All-American Milking Yearling 2011

4th Dam

**Homestead Astronomical Deb EX-95-CAN 3E**

5-09 2x 365d 34665 3.8 1313 3.2 1104

Life: 1670d 137120 3.9 5342 3.1 4217

• 3rd 5-Yr-Old Atlantic Summer 2010

5th Dam

**Homestead Debbie Approval VG-85 85-MS**

4-05 2x 365d 25648 3.2 820 3.1 783

Life: 4 Lact: 76687 3.4 2621 3.1 2396

6th Dam

**Homestead Skychief Delsie VG-87 2\***

7-02 2x 365d 27923 3.9 1080 3.1 860

Life: 195308 3.8 7465 3.1 6085

# 24

DANIEL, PAT & RANDY KITCHEN

## LANDIS-MRK ANALYST DORY-ET

840003237974486 99%RHA-I

Born: September 8, 2021

# 25

DANIEL KITCHEN

## LANDIS-MRK JA DINA DREAM-ET

145352019 99%RHA-I

Born: December 1, 2021

# 26

DANIEL, PAT & RANDY KITCHEN

## LANDIS-MRK BOOM DIXIE-ET

840003237974491 99%RHA-I

Born: March 2, 2022

### Mr Affection Analyst-Red-ET

840003136496608 99%RHA-I \*TP \*TC \*TY \*TV \*TL

PTA -42M -27F -22P 81R 4/22

PTA +2.75T +2.49UDC +1.88FLC GTPI +1906G

### Peak Jagger-ET

840003205436591 99%RHA-I \*TC \*TP \*TR

PTA +93M +52F +27P 81R 4/22

PTA +3.76T +2.99UDC +2.19FLC GTPI +2705G

### Regancrest Boom

840003137164654 99%RHA-I \*TR \*TC \*TL

PTA +858M +24F +32P 82R 4/22

PTA +3.71T +2.39UDC +1.71FLC GTPI +2394G

### Ms Deb Gold Chip Dina-ET

72127567 Excellent-91 EX-MS 2E

5-00 2x 365d 28380 3.8 1065 3.0 855

4-00 2x 312d 27600 3.2 890 3.0 835

2-11 2x 330d 24930 3.5 869 3.0 757

6-03 2x 365d 23860 3.7 871 2.9 701

2-00 2x 282d 19180 3.5 680 3.0 582

Life: 1707d 125800 3.5 4432 3.0 3789

Her Daughter

**Landis-Mrk Byway Dinas Diva EX-92**

Maternal sister to Lots 24-26

**Landis-Mrk Jacoby Dilly-D EX-90**

• 2nd Jr 3-Yr-Old Eastern Nat'l 2021

• 1st Jr 3-Yr-Old PA Fall Champ Show 2021

• Nom. All-American Summer Jr 2-Yr-Old 2020

• 1st Summer 2-Yr-Old Lancaster Co. Show 2020

• Int & Grand Champ Lancaster Co. Show 2020

• 1st Summer Jr 2-Yr-Old Naile 2020

2nd Dam

**Eastriver Gold Deb 850-ET EX-95 EEEEE**

3-05 2x 365d 35830 4.4 1581 3.3 1170

• 1st Sr 3-Yr-Old & Grand Mid-West Spring Nat'l 2013

• Res. All-American Milking Yearling 2011

3rd Dam

**Homestead Astronomical Deb EX-95-CAN 3E**

5-09 2x 365d 34665 3.8 1313 3.2 1104

Life: 1670d 137120 3.9 5342 3.1 4217

• 3rd 5-Yr-Old Atlantic Summer 2010

4th Dam

**Homestead Debbie Approval VG-85 85-MS**

4-05 2x 365d 25648 3.2 820 3.1 783

Life: 4 Lact: 76687 3.4 2621 3.1 2396

5th Dam

**Homestead Skychief Delsie VG-87 2\***

7-02 2x 365d 27923 3.9 1080 3.1 860

Life: 195308 3.8 7465 3.1 6085





**KITCH-VUE D PRIMROSE-RED-ET VG-87 EX-MS**  
DAM OF LOT 29



**DJ-PUREPRIDE ABSOL PRIME-ET VG-87 VG-MS**  
2ND DAM OF LOTS 27-29



**HILROSE RUBENS PATSY EX-93 EEEEE 3E GMD**  
4TH DAM OF LOTS 27-29

# 27

DANIEL, PAT & RANDY KITCHEN

## KITCH-VUE ANALYST PEPPER

840003237974479 99%RHA-I \*RC  
Born: June 25, 2021

### Mr Affection Analyst-Red-ET

840003136496608 99%RHA-I \*TP \*TC \*TY \*TV \*TL  
PTA -42M -27F -22P 81R 4/22  
PTA +2.75T +2.49UDC +1.88FLC GTPI +1906G

### Kitch-Vue Jordy Pearl-ET

840003127507844 99%RHA-I GP-84 VG-MS @ 2-11 \*RC

#### 2nd-9th Dams

### DJ-Purepride Absol Prime-ET VG-87 VG-MS

- *Nom. Jr All-American Summer Yrlg 2016*
- *2nd Summer Yrlg PNJS 2016*
- *4th Summer Yrlg Int'l Jr Holstein Show 2016*

### Hilrose Guthrie Peanut-ET VG-87 VG-MS

2-03 3x 365d 29920 3.6 1067 3.1 931  
• *2nd Winter Yearling Mid-West Fall Nat'l 2013*

### Hilrose Rubens Patsy EX-93 EEEEE 3E GMD

4-09 2x 365d 45970 3.8 1761 2.9 1345  
7-11 2x 365d 42910 3.6 1565 2.7 1176  
Life: 1873d 188950 3.8 7269 3.0 5642

- *Res All-American Fall Yearling 2005*
- *2nd Fall Yearling Int'l Holstein Show 2015*

### Hilrose Lee Princess EX-93 EX-MS 4E GMD DOM

10-0 2x 365d 50450 3.7 1881 2.6 1333  
Life: 3233d 349220 3.9 13787 3.0 10400

### Hilrose Progres Peerless-TW VG-85 GMD

3-05 2x 352d 49310 3.7 1848 2.8 1399  
Life: 1590d 159510 3.9 6219 3.1 4898

### Hilrose Mandel Paris VG-88 VG-MS GMD

3-06 2x 365d 33870 3.9 1310 3.0 1025  
2-02 2x 365d 32950 3.7 1215 2.9 969

### Hilrose Blakstar Paula VG-88 EX-MS

6-07 2x 365d 36670 4.2 1548 2.7 1002  
Life: 1840d 157070 4.3 6708 2.8 4457

### Hilrose Beautician Pauline VG-87 VG-MS

5-07 2x 365d 29740 4.5 1341 2.9 849  
Life: 3143d 241590 4.6 11176 2.9 7115

# 28

DANIEL, PAT & RANDY KITCHEN

## KITCH-VUE JRNY PAISLEE-RED

840003209041940 99%RHA-I  
Born: June 1, 2021

### Cycle Jails Journey-Red-ET

840003204381634 99%RHA-I  
PTA -207M -26F -19P 81R 4/22  
PTA +2.90T +2.24UDC +1.21FLC GTPI +1853G

### Kitch-Vue Jordy Polly-ET

840003127507845 99%RHA-I \*RC

# 29

DANIEL, PAT & RANDY KITCHEN

## KITCH-VUE JORDY PROMISE-RED

840003237974490 99%RHA-I  
Born: December 16, 2021

### Cycle Mcgucci Jordy-Red

840003131666411 99%RHA-I \*CV \*TC \*TY \*TL  
PTA -1152M -26F -44P 99R 4/22  
PTA +3.05T +2.27UDC +3.26FLC GTPI +1698G

### Kitch-Vue D Primrose-Red-ET

840003127507847 99%RHA-I Very Good-87 EX-MS  
2-00 2x 124d 7540 3.2 242 3.1 235 RIP  
Last test 62# 3.7F 3.2P



MS PINELAND FORTUNE TELLER EX-90 EX-MS  
4TH DAM OF LOT 30

# 30

JASON KLINE  
MYERSTOWN, PA 17067  
717-644-1306

### Brenland Denver

12074893C 99%RHA-I \*TR \*TC \*TY \*TV \*TL  
PTA +301M +23F +4P 98R 4/22  
PTA +2.82T +1.71UDC +.60FLC GTPI +2125G

### Klinedell Brazzle Taliho

840003135447196 Good Plus-83  
4-05 2x 365d 31400 3.9 1222 3.1 960  
3-02 2x 305d 25510 3.8 970 3.1 790  
2-01 2x 356d 21740 4.0 861 3.3 717

### KLINEDELL DENVER TIKTOK

840003244515359 99%RHA-I  
Born: December 1, 2021 • Herd No. 1295

### Arrowstar Brazzle-Imp-ET

1682216 \*TY \*TV \*TL  
PTA +34M -8F +4P 99R 4/22  
PTA +1.14T +.21UDC +1.64FLC GTPI +1879G

### Klinedell Aftershock Taliho

73298210 Very Good-86 VG-MS  
4-01 2x 306d 24410 3.6 874 3.1 766  
3-02 2x 315d 22870 4.1 940 3.1 709  
2-01 2x 303d 20940 3.6 764 3.2 662

### 3rd-11th Dams

#### Goldenhollow Storm Talia-ET VG-88 VG-MS

3-10 2x 284d 24410 4.0 966 3.0 735  
2-11 2x 294d 20730 3.7 765 3.1 650

#### MS Pineland Fortune Teller EX-90 EX-MS

3-11 3x 365d 26110 3.7 991 3.3 856  
6-04 2x 305d 20460 3.9 790 3.4 690

#### Wilson-Dale Champion Tia-ET EX-94 \*TV \*TL

5-02 2x 365d 31570 4.1 1304 3.1 989  
Life: 1550d 113100 4.1 4663 3.2 3622

#### Wilsondale Emory Tenille-ET EX-94 EEEEE 3E

5-00 2x 365d 26710 3.5 948 3.1 838  
Life: 2194d 132220 3.6 4826 3.2 4248

#### Wilsondale Valiant Tory-ET EX-94 EEEEE 3E DOM

7-00 2x 365d 26030 4.3 1123 3.4 891

#### Wilsondale Ivan Tara EX-94 EEEE 4E DOM

8-00 2x 365d 26360 3.6 947 3.4 895  
Life: 3244d 192570 3.4 6616 3.5 5940

#### Wilsondale TT Triuna EX-94 EEEEE 5E GMD DOM

11-8 2x 365d 25000 3.8 951 3.1 783  
Life: 4029d 241810 3.8 9084 3.1 5376

#### Wilsondale Triuna VG-87

7-00 2x 365d 20550 3.2 664  
Life: 2124d 105600 3.4 3626

#### Trina Redstone Marvel EX-91 EVEE 3E

Life: 3189d 116569 3.9 4528



PORPO GOLDWYN BARBY-ET EX-94 EEEEE  
DAM OF LOT 31

# 31

DANIEL HURST  
717-454-8856

### Farnear Delta-Lambda-ET

840003125993715 \*TR \*TP \*TC \*TY \*TV \*TL  
PTA +1211M +48F +45P 99R 4/22  
PTA +2.86T +2.91UDC +.81FLC GTPI +2793G

### Porpo Goldwyn Barby-ET

106016750C Excellent-94 EEEEE \*TL  
7-05 2x 365d 36030 3.7 1339 3.2 1144  
5-00 2x 365d 35200 3.8 1349 3.1 1094  
3-08 2x 365d 33480 3.8 1264 3.4 1137  
6-05 2x 320d 27660 3.5 979 3.2 894  
2-04 2x 365d 25804 4.2 1084 3.3 839  
Life: 2027d 174994 3.8 6626 3.3 5706  
• 1st 5-Yr-Old/Res Grand Mideast Spring Nat'l 2015  
• Grand/Sup Champ Mideast Spring Nat'l Jr 2015  
• 3rd 5-Yr-Old Mideast Summer Nat'l 2015  
• 3rd 4-Yr-Old Mideast Spring Nat'l 2014  
• Nom All-American Sr 2-Yr-Old 2012  
• Nom All-Canadian Sr 2-Yr-Old 2012

### CAL-DENIER-I BARBY BLEXY-ET

840003246968674  
Born: March 1, 2022

### Braedale Goldwyn

10705608C Good Plus-84-CAN \*CD \*TY \*TV \*TL  
PTA -707M -7F -12P 99R 4/22  
PTA +1.05T +.61UDC +.79FLC GTPI +1859G  
**Rosiers Barka Triumphant**  
101324221C Excellent-90-CAN 91-MS 2\*  
4-06 2x 365d 35211 3.8 1355 3.0 1059  
6-08 2x 365d 29681 4.7 1409 3.3 994

Maternal sister to Barby Blexy

**Hardys Kingboy Brandy EX-91 EX-MS**  
• Res All-California Summer Yrlg 2016

Same cow family as

**Rosiers Blexy Goldwyn-ET EX-97 3E**  
• Supreme Champ World Dairy Expo 2017  
• 1st Aged Cow Sr/Grand Int'l Holstein Show 2017  
• All-American Aged Cow 2017  
• All-Canadian Mature Cow 2017  
• 1st Aged Cow Royal 2017  
• Nom All-American & All-Canadian 2016  
• 1st 5-Yr-Old/Grand Champion NYSS 2016  
• 4th 5-Yr-Old Int'l Holstein Show 2016  
• 2nd 4-Yr-Old Northeast Fall Nat'l 2015  
• 2nd Sr 2-Yr-Old Eastern Fall Nat'l 2013  
• 6th Sr 2-Yr-Old Int'l Holstein Show 2013

### 3rd-5th Dams

**Rosiers Burdy Vision VG-87-CAN 9\***  
6-07 2x 365d 26718 4.9 1310 3.4 910  
Life: 6 Lact 141145 5.0 6937 3.4 4846  
**Rosiers Branda Prelude VG-88-CAN 2\***  
10-1 2x 365d 24980 4.5 1133 3.3 825  
Life: 8 Lact 174997 4.2 7400 3.3 5773  
**Rosiers Bernet Persistent EX-4E-CAN 12\***  
7-08 2x 305d 26468 3.3 886 3.3 871  
Life: 9 Lact 220367 3.4 7458 3.3 6239

# 32

JOE MARTIN  
717-360-9061

### Garden-Sate U Folke-Red-ET

84000314143899 99%RHA-I  
PTA -438M -5F -12P 81R 4/22  
PTA +3.38T +2.93UDC +1.67FLC GTPI +1998G

### MM-T Pockets Lady In-Red-ET

840003139795370 99%RHA-I Very Good-85 VG-MS

*Maternal sisters to Lianne*

### Greenlane Destry Laurel-Red EX-93-CAN 93-MS

• 1st Sr 3-Yr-Old/Int./Grand Champ R&W & B&W  
Western Fall Nat'l 2014

• 1st Sr 2-Yr-Old Int & HM Grand BC Spring 2013

• All-American R&W Milking Yrlg 2012

• All-American R&W Fall Calf 2011

### St-Jacob Destry Lava-Red-ET EX-92 EEEEE

• Nom. All-American R&W Sr 3-Yr-Old 2020

• Grand Champ Western Nat'l R&W 2020

• Res. Int. Champ Western Nat'l Holstein Show 2020

• Grand Champ All-Utah Show 2020

• 5th Sr 3-Yr-Old North American Open 2020

## HEIFER CALF

Registration Pending

Born: June 30, 2021



**GREENLANE DESTRY LAUREL-RED EX-93-CAN 93-MS**  
MATERNAL SISTER TO 2ND DAM OF LOT 32

### Dymenthholm Mr App Avalanche-TW

11957107 99%RHA-I \*RC \*CV \*TY \*TL

PTA -215M -5F -7P 99R 4/22

PTA +3.78T +2.81UDC +2.23FLC GTPI +1994G

### MM-T Pockets Lianne-Red-ET

73659084 Very Good-86 VG-MS

### 3rd-11th Dams

#### Sunnylodge M B Leona-Red-ETS VG-86 VG-MS

2-00 2x 365d 22001 3.9 848 3.3 731

#### Misty Springs SS Leona-ET VG-87-CAN

4-06 2x 365d 35551 4.3 1525 3.2 1140

Life: 1435d 110774 4.2 4604 3.3 3611

#### Sunnylodge James Lucille-ET VG-87-CAN

2-03 2x 365d 35375 3.6 1258 3.1 1112

#### Sunnylodge Leader Leona VG-89-CAN 3\*

6-09 2x 365d 34471 3.7 1276 3.2 1116

Life: 4 Lact 146340 4.1 5932 3.5 5155

#### Sunnylodge Broker Shana VG-85-CAN 17\*

4-06 2x 311d 27399 4.5 1226 3.7 955

Life: 7 Lact 128372 4.4 5800 3.5 4503

#### Sunnylodge Prelude Spottie VG-87-CAN 18\*

3-04 2x 365d 30091 4.1 1224 3.5 1058

• Canadian Cow of the Year 1998

• Dam of Sunnylodge Linjet

#### Sunnylodge He Man Judy VG-85-CAN

4-07 2x 360d 22509 4.2 950 3.3 741

#### Sunnylodge Lolie VG-85-CAN

8-06 2x 358d 29899 3.4 1005 3.0 895

Life: 7 Lact 187027 3.5 6434 3.1 3362

#### Sunnylodge Edith EX-CAN

6-09 2x 365d 24123 3.8 924

Life: 7 Lact 141081 3.8 6328 3.0 1067

# 33

DREAM-ON HOLSTEINS  
LEBANON, PA  
717-926-6424

## DREAM-ON ALTITUDE FLAME-RED

840003225224525 99%-I

Born: July 17, 2021

### Farnear Altitude-Red-ET

840003128013348 99%RHA-I \*TC \*TY \*TV \*TL

PTA +244M +16F +20P 96R 4/22

PTA +3.07T +2.66UDC +1.76FLC GTPI +2257G

### Dream-On Addiction-P Flo

73196426 Very Good-88 VG-MS \*RC

2-09 2x 365d 28070 4.0 1109 3.6 1014

5-01 2x 318d 27920 3.8 1069 3.2 903

4-01 2x 300d 27840 3.6 994 3.3 912

1-10 2x 279d 18490 4.3 786 3.4 627

Life: 1443d 118890 3.9 4587 3.3 3979

### Mr Ansly Addiction-P-Red-ET

72128091 Excellent-90 \*PC \*CD \*TY \*TV \*TL

PTA -1897M -9F -16P 99R 4/22

PTA +.70T +1.13UDC -.19FLC GTPI +2029G

### Dream-On Rainy Florist

71080017 Very Good-86 VG-MS

3-00 2x 360d 34340 3.6 1245 3.3 1147

4-01 2x 296d 30500 3.7 1116 3.3 1012

2-00 2x 316d 27060 3.3 904 3.2 854

### 3rd-8th Dams

#### Dream-On Arrow Flora VG-87 VG-MS \*RC

6-04 2x 365d 37810 4.0 1523 3.5 1342

Life: 1743d 148050 3.9 5751 3.4 5088

#### Dream-On St Norman Felicity VG-87 EX-MS \*RC

3-11 2x 365d 33330 3.6 1215 3.2 1061

Life: 1496d 123440 3.6 4468 3.1 3850

#### Dream-On Rubens Faith VG-86 VG-MS

2-00 2x 342d 24350 3.6 878 3.1 755

#### Dream-On Jed Florence EX-90 EX-MS

6-01 2x 365d 38580 3.7 1426 3.2 1227

Life: 2169d 160720 3.8 6173 3.3 5323

#### Da-Bren Jesse Follie EX-91 EEEEE

5-11 2x 365d 30600 4.2 1295 3.5 1067

Life: 1596d 110400 4.2 4675 3.6 3936

#### Da-Bren Helios Josie Kara EX-90

5-07 2x 299d 24430 4.3 1042 3.3 798

Life: 1891d 129680 4.1 5287 3.3 4261



VALE-HIGH D PRINCE 5013-RED EX-91 EX-MS  
2ND DAM OF LOT 34

# 34

LYNETTE GELSINGER  
WOMELSDORF, PA 19567  
484-357-2048

## FORGE-HOLLOW PORSHA-RED

145332006  
Born: December 2, 2021

### Mr Stone-Front Reeve-Red-ET

840003136877210 Very Good-86 VG-MS \*TP \*TC \*TY \*TV  
PTA +485M +49F +32P 94R 4/22  
PTA +1.40T +.97UDC +.32FLC GTPI +2576G

### Terra-Rose Penelope-Red-ET

840003137017967 Excellent-90 EX-MS

### Mr Ansly Addiction-P-Red-ET

72128091 Excellent-90 \*PC \*CD \*TY \*TV \*TL  
PTA -1897M -9F -16P 99R 4/22  
PTA +.70T +1.13UDC -.19FLC GTPI +2029G

### Vale-Hale D Prince 5013-Red

72072198 Excellent-92 EX-MS  
7-02 2x 365d 39750 3.6 1413 3.1 1214  
5-08 2x 365d 38890 3.5 1369 3.1 1214  
4-04 2x 365d 36520 3.4 1230 3.2 1166  
Life: 1565d 145750 3.7 5366 3.3 4813

- Jr All-American Red & White Jr 3-Yr-Old 2016
- 1st Jr 3-Yr-Old R&W Premier Nat'l Jr & Open 2016
- 1st Jr 3-Yr-Old All-American R&W Show 2016

### 3rd-6th Dams

#### Vale-High Advent Marvel-Red EX-92 EEEEE 2E

5-06 2x 305d 23660 4.1 967 3.5 826  
4-05 2x 305d 22260 4.6 1018 3.4 765

#### Vale-High Outside Mindy EX-90 EX-MS

7-05 2x 305d 24320 4.1 997 3.1 747  
Life: 2019d 128260 4.3 5476 3.3 4223

#### Vale-High Style Mandy VG-88 VG-MS \*RC

5-01 2x 305d 22820 4.0 913 3.3 751  
Life: 2257d 138850 4.1 5642 3.3 4572

#### C Aleah Pete May EX-90

8-01 2x 305d 19420 4.0 786 3.4 656  
4-01 2x 275d 14560 3.4 495 3.2 459



MISS DISARONNO-RED EX-94 EEEEE 2E  
DAM OF LOT 37

# 35

RANDY SCHAEFER  
MILAN, OH  
419-366-1239

## FIVE-#1 JORDY EGGS

### Cycle Mcgucci Jordy-Red

840003131666411 99%RHA-I \*CV \*TC \*TY \*TL  
PTA -1152M -26F -44P 99R 4/22  
PTA +3.05T +2.27UDC +3.26FLC GTPI +1698G

### Miss Disaronno-Red

141359229 Excellent-94 95-MS EEEEE 2E  
7-01 2x 305d 31430 4.4 1368 3.0 958

### Fradon Redliner

7528698  
PTA -648M -61F -24P 99R 4/22  
PTA +.25T -0.31UDC -1.14FLC GTPI +1269G

### Ky-Blue Frisbee

139059104 Excellent-90 EX-MS  
3-06 3x 365d 32840 4.6 1504 3.2 1038  
4-09 3x 305d 25560 4.9 1255 3.2 811

### 3rd-13th Dams

#### Victory-View S Storm Fee-ET VG-85 VG-MS

2-05 2x 320d 21350 4.0 849 3.0 633

#### Victory-View Sultan Fayble EX-92 2E EEEEE

7-09 2x 365d 28680 3.5 1017 3.0 862

Life: 105080 3.7 3905 3.2 3324

#### Masstock Mandalay Fayble VG-87 EX-MS

7-09 2x 365d 28680 3.5 1017 3.0 862

Life: 105080 3.7 3905 3.2 3324

#### Dreamstreet Odyssey Fayble VG-88 EX-MS

2-01 2x 305d 20610 4.2 865 3.3 674

#### Dreamstreet Astronaut Fable EX-90 DOM

5-04 2x 350d 24130 3.9 949 3.3 792

Life: 107590 3.9 4171 3.3 3518

#### C Agro Acres F M Fabiola EX-90 EX-MS

#### C Agro Fabulous R-ET EX-90

#### C Agro Acres Fabulous Patsy EX-90 2E

#### Agro Acres Reflect Patsy-TW EX-CAN

#### Agro Acres Marquis Patsy EX-CAN

#### Sheffield Climax Pansy EX-CAN





**KLINEDELL H GUN PALINE EX-95**  
MATERNAL SISTER TO DAM OF LOT 36

# 36

KLINEDELL FARMS LLC  
MYERTOWN, PA 17067  
717-644-1306

## Chilli Action Colton-ET

66738335 7JE1088  
USDA 4/22 99%R -1886M -29F -46P  
AJCA 4/22 GPTAT 99%R +1.70 GJPI 99%R -70

## Klinedell Premier Parker

172979287 Excellent-92%  
4-02 2x 305d 17900 5.4 975 3.9 692  
3-02 2x 277d 15060 5.3 797 3.8 578  
2-03 2x 282d 13660 5.6 759 4.0 552

## HEIFER CALF

840003253983275 Pending  
Born: March 7, 2022

## Hawarden Impuls Premier

67107510 29JE03756  
USDA 4/22 99%R -1053M -2F -11P  
AJCA 4/22 GPTAT 99%R +.40 GJPI 99%R +16

## Klinedell latola Precious-ET

117213098 Excellent-92%  
7-01 2x 305d 18850 4.8 906 3.4 634  
4-02 2x 305d 16790 5.7 952 3.7 624  
3-02 2x 305d 15780 5.4 853 3.6 573  
5-06 2x 305d 15700 5.7 764 3.6 528  
2-01 3x 305d 13640 5.2 708 3.5 472

Maternal sisters to Precious

## Klinedell H Gun Paline-ET EX-95%

- Grand Champ PA Youth Farm Show 2013, 2014, 2016
- Grand Champion PA Open Farm Show 2013

## Klinedell HGun Petra-ET EX-92%

### 3rd Dam

#### Oakfield Golden Penelope EX-92%

4-08 3x 305d 18210 5.2 952 3.6 647  
3-03 3x 305d 16940 5.3 892 3.5 599

### 4th Dam

#### Jade Pressly-ET EX-90

7-02 3x 305d 19220 4.5 859 3.5 664  
4-00 3x 305d 19160 4.2 814 3.2 622

### 5th Dam

#### Glenamore Gold R Prize 25X EX-3E(CAN)

8-05 2x 305d 23607 4.3 1025 3.8 895

- Res All-Canadian 4-Yr-Old 1993
- Single Hall of Fame Winner 1998
- 3rd 4-Yr-Old Royal 1993
- Nom All-Canadian 3-Yr-Old 1992
- Nom All-Canadian 4-Yr-Old 1993
- Nom All-Canadian 5-Yr-Old 1994
- 1st Mature Cow Expo International 1997
- 1st Mature Cow Eastern States 1995
- 1st Mature Cow Ayer's Cliff 1995
- 3rd 5-Yr-Old Quebec Spring Show 1994
- 6th 5-Yr-Old Royal 1994
- 6th Mature Cow WDE 1995
- 7th 3-Yr-Old Royal 1992

### 6th Dam

#### Glenamore Royal Prize 38T VG-85-CAN

4-00 2x 305d 9755 5.2 509 4.0 395



MID-DEL NATE MAMIE EX-94  
6TH DAM OF LOT 37

# 37

WILLIAMS JERSEYS  
MCCONNELSVILLE, OH 43756

## Cowbell Big & Rich

840003135361119  
A2A2

## Black Apple Dani

173515466 Very Good-87%  
2-05 2x 264d 10930 4.9 536 3.5 386

## BIG&RICH DANIN

174586179  
Born: October 30, 2021

## Rapid Bay Black Apple

108937051C  
USDA 4/22 86%R -1419M -40F -50P

## Magic G Diva

119855418 Excellent-90%  
2-08 2x 305d 15480 4.6 713 3.7 574  
1-09 2x 285d 12850 4.6 589 3.8 493

### 3rd-12th Dams

#### Underground D-Mamie Dijon EX-91

5-01 2x 305d 21810 4.3 940 3.6 775  
6-04 2x 305d 16730 3.6 608 3.3 547

#### Underground Dime Mamie-ET EX-90

2-09 2x 301d 12690 5.0 639 3.8 486

#### Underground Duaiseoir Mamie-ET EX-92

4-02 2x 305d 15980 6.2 989 4.0 634

#### Mid-Del Nate Mamie EX-94%

7-09 2x 305d 16910 5.5 926 3.7 633

#### Mid-Del Sambo Mamie EX-90%

4-04 2x 365d 16384 5.3 871 3.8 628

#### Enniskillen Ren Mamie CAN-EX-92%

8-00 2x 365d 19851 4.8 944 3.6 703

#### Enniskillen MCT Mamie CAN-EX 1

4-02 2x 305d 13278 5.4 723 4.1 547

#### Enniskillen Surville Mamie CAN SUP EX 2\*

9-11 2x 305d 14231 4.9 708 4.0 569

#### • 2nd Mature Cow Royal Winter Fair 1989

#### Starbelle B D M Mamie CAN EX-91%

12-00 2x 305d 14758 5.1 756 3.8 564

#### Starbelle Modest Merit CAN EX-92%

5-01 2x 299d 13759 5.5 765



# 38

EDWARD SEKERAK  
814-664-0511



**MS CURR-VALE HONEYNUT-ET EX-92 EX-MS 2E**  
2ND DAM OF LOT 38

## CAMPBELL-RUN SNDSTM HAISLEY

840003250259129 99%RHA-I  
Born: September 6, 2021

### Walnutlawn Sandstorm-ET

12508117C 99%-I \*TC \*TR  
PTA -627M +2F -26P 94R 4/22  
PTA +2.84T +2.24UDC +.73FLC GTPI +1858G

### Garden-State Solom Halo-ET

840003146773586 99%RHA-I VG-85 VG-MS \*TR \*CD \*TL  
2-00 2x 302d 14680 4.7 686 3.7 536

#### 2nd-6th Dams

**Ms Curr-Vale Honeynut-ET EX-93 EEEEE 3E**  
6-06 2x 365d 36380 3.8 1395 3.3 1202  
Life: 1933d 171860 3.6 6173 3.3 5640  
**Beaver Ray Damion Honeycomb-ETEX-94 EEEEE 2E**  
4-05 3x 365d 34060 3.7 1277 3.3 1111  
2-10 2x 365d 23483 4.2 994 3.7 863  
• *Nom All-American 4-Yr-Old 2014*  
• *1st Aged Cow/Grand Champ NY Spring Jr Show 2013*  
**Coachside Fern-TW EX-90-CAN**  
7-01 2x 365d 30059 3.9 1177 3.2 968  
Life: 1969d 138406 4.2 5798 3.2 4485  
**Fawcettdale Broker Twig VG-85-CAN**  
6-04 2x 365d 20516 3.9 791 3.3 686  
Life: 114979 4.0 4588 3.4 3856  
**Fawcettdale Starbuck Petal VG-85-CAN**  
4-07 2x 316d 21314 3.7 791 3.2 677  
Life: 112507 3.7 4171 3.2 3549

# 39

DANIEL, PAT & RANDY KITCHEN



**LYLEHAVEN CRISSY-ET EX-94 EEEEE 2E GMD DOM**  
4TH DAM OF LOT 39 & 40

## KITCH-VUE DIAMONDBACK CHIC

840003237974478 99%I-I  
Born: June 21, 2021

### Mr D Apple Diamondback

840003013721049 99%RHA-I EX-93 \*RC \*TP \*TC \*TV \*TL  
PTA -449M -25F -2P 99R 4/22  
PTA +2.43T +1.96UDC +1.44FLC GTPI +1861G

### Kitch-Vue Brady Charlie-ET

840003132332242 Very Good-85 VG-MS  
2-00 2x 302d 18570 4.1 767 2.9 542

### OCD Thunder Struck-ET

840003204457423 99%RHA-I \*TC \*TP  
PTA +260M +38F +15P 81R 4/22  
PTA +3.37T +2.45UDC +0.87FLC GTPI +2359G

### Kitch-Vue Brady Crowne-ET

840003127507848

#### 2nd-7th Dams

**Dunns-Pride Astrd Carley-ET EX-91 EX-MS 2E**  
4-03 2x 365d 42580 5.1 2169 2.9 1227  
2-03 2x 365d 27050 3.9 1051 2.9 779  
• *HM Jr All-PA Winter Yearling 2013*  
**Dunns-Pride PR Coriander-ET EX-91 EEEEE 2E**  
5-05 2x 365d 39590 3.8 1509 2.8 1120  
Life: 2271d 184560 3.7 6835 2.9 5436  
**Lylehaven Crissy-ET EX-94 EEEEE 2E GMD DOM**  
6-03 2x 365d 41490 3.9 1638 2.9 1203  
Life: 1983d 159920 3.9 6236 3.2 5114  
• *Nom Jr All-American Sr 3-Yr-Old Cow 2005*  
• *All-Pennsylvania 4-Yr-Old Cow 2006*  
• *Grand Champion PA Spring Show 2006*  
• *HHM Jr All-American Aged Cow 2008*  
• *Grand Champion Premier Jr/Nat Show 2008*  
**Belroux Storm Cristal EX-96 2E-CAN 1\* \*RC**  
6-09 2x 365d 33334 3.9 1303 3.3 1096  
Life: 4 Lact 137201 4.2 5725 3.5 4762  
• *Nom All-Canadian Mature Cow 2007*  
• *All-Canadian Mature Cow 2006*  
• *Res Grand Champion Royal Winter Fair 2006*  
• *HM All-Quebec Mature Cow 2005*  
• *Res All-Canadian Mature Cow 2004*  
• *HM All-Canadian Jr 3 Yr Old Cow 2000*  
**Belroux Lindy Irene VG-86-3YR-CAN 2\***  
7-07 2x 365d 25174 4.1 1034 3.5 873  
Life: 4 Lact 108178 4.1 4453 3.6 3856  
**Belroux Star Irene VG-86 VG-MS-CAN**  
5-02 2x 305d 16953 4.0 672 3.3 560  
Life: 7 Lact 115713 3.8 4389 3.3 3832

# 40

DANIEL, PAT & RANDY KITCHEN

## KITCH-VUE T-STRUCK CRYSTAL

840003237974492 99%RHA-I  
Born: March 3, 2022

# 41

DANIEL, PAT & RANDY KITCHEN

## KITCH-VUE WARRIOR KAIL

840003209041938 99%RHA-I \*RC

Born: December 12, 2020

Due: December 15, 2022 Mr Affection Analyst-Red-ET  
(Sexed Semen) 7H015023

### 3rd-11th Dams

**Pennwood Kountry Proud** GP-83 VG-MS

3-04 3x 305d 26830 3.3 898 3.0 795

2-03 3x 305d 21940 3.7 807 3.1 684

**Pennwood Ice Kotton Kandy** EX-90

6-05 3x 305d 24550 4.0 971 3.2 783

Life: 1586d 102390 4.1 4158 3.3 3337

**Pennwood Lindy Kandy** EX-91 3E

7-08 3x 305d 29670 3.6 1077 3.0 883

Life: 3422d 246560 3.9 9568 3.0 7377

**Pennwood Impact Kit-Kat** EX-90 2E GMD DOM

6-04 2x 365d 31970 3.9 1236 3.3 1045

Life: 3249d 241020 3.7 8920 3.2 7678

**Pennwood Marvation Kitty** VG-88 EEEVV

7-03 2x 365d 26500 3.7 993 3.1 830

Life: 2429d 160940 3.6 5803 3.1 5068

**Pennwood Magnet Kit** VG-85 VG-MS GMD

9-00 2x 305d 23040 4.2 979 3.1 716

Life: 3345d 185840 4.2 7727 3.2 5918

**Pennwood Ultimate Kimbella** VG-85

3-07 2x 30dd 20280 3.9 789

**Pennwood Major Kay** VG-88 VEVV

7-03 2x 305d 19710 3.8 744

Life: 3939d 198610 3.9 7766

**Westerdale Imp Kastle** EX-90 VEEE 2E

Life: 2546d 115890 3.9 4563

### Mr Blondin Warrior-Red-ET

840003139655530 99%RHA-I \*TP \*TC \*TY \*TV \*TL

PTA -554M -12F -10P 93R 4/22

PTA +3.59T +2.29UDC +1.68FLC GTPI +1947G

### All-Glo H Octane Kryptonite

840003202558891 99%RHA-I Good Plus-82

### Stantons High Octane-ET

11696704C 99%RHA-I Excellent-93-CAN \*TR \*TP \*TY

PTA +1071M +9F +14P 99R 4/22

PTA +2.43T +2.18UCD +.57FLC GTPI +2132G

### All-Glo Shamrock Karley

840003126310713 Very Good-85

5-01 3x 305d 27240 4.8 1297 3.3 888

6-03 3x 305d 24530 5.3 1290 3.4 836

4-00 3x 305d 23380 4.5 1050 3.3 775

3-01 3x 266d 19850 4.6 916 3.2 637

2-02 3x 277d 18790 4.9 914 3.2 607

Life: 1520d 117110 4.8 5655 3.3 3877

## Livestock Mortality Insurance



### PAULA BOVRE LIVESTOCK INSURANCE

W4226 Hwy 23 East, Fond du Lac, WI 54937 CELL: 920.960.0655 email: grnorth81@gmail.com

### APPLICATION FOR INSURANCE WITH AMERICAN LIVE STOCK

Administered by James Allen Insurance, Carmel, IN

I/We \_\_\_\_\_

Of \_\_\_\_\_

Address

State

Zip Code

Telephone

Email

Hereby apply for insurance against loss by death resulting from disease or accidental injuries for the term of \_\_\_\_\_ on the following described animal or animals.

Lot	Name of Animal	Registration and/or Tattoo Number	Breed		Purchase Price Purchase Date	Amount of Insurance	Rate	Premium
			Sex	Birthdate				

### Dairy Cattle Rates

#### Age Limits 3 Months to 7 Years

Coverage is available on animals age 2 wks. - 3 mos. and over age 7. Contact company for rating.

1 Month Term.....2.40%

3 Month Term.....3.60%

6 Month Term.....4.00%

1 Year Term.....6.00%

Minimum Policy Premium is \$100.00

Policy must be in place a minimum of 3 months prior to calving to cover any loss resulting from calving.

Signature of Applicant: \_\_\_\_\_

Date: \_\_\_\_\_

**This is not a Binder until accepted by Insurance Company Representative**



# HOLSTEIN ASSOCIATION TERMS AND CONDITIONS FOR PUBLIC SALES

EFFECTIVE MARCH 2, 1996 - Amended October 1, 1997, June 28, 2000, June 23, 2002, and March 26, 2010

**TERMS:** The terms of the sale are cash unless arrangements are made prior to the sale or are printed in the sale catalog. Only when the above conditions are met will the buyer be entitled to the warranties listed below. In no case will animals be released unless settlement is made with the clerk of the sale.

**RESPONSIBILITY:** The seller, buyer, and manager of this sale are obligated to comply with the provisions of these terms and conditions.

**EXPORT SALES:** Buyer assumes all responsibility for health tests required by the importing country.

**BIDS:** The highest bidder is the buyer. Bidding parties or their agents are responsible for all bids placed. Every animal or lot presented for bidding is pledged to absolute sale. In case of dispute, the animal or lot will again be put up for advance bids, and if there is no advance bid, the animal or lot will be sold to the person the auctioneer accepted the last bid from. In case two or more claim the bid, the auctioneer will indicate the party whose bid he recognized. Other claimants will be given an opportunity to increase the bid and bidding will be restricted to the two or more claimants.

**BY-BIDDING:** Bidding directly or indirectly by the sole owner of any animal or lot is prohibited unless the intention to bid is disclosed specific to each animal in the catalog and announced when the animal enters the ring. Bidding by any member of a partnership, syndicate, or other entity having an ownership interest in an animal or lot is permitted.

**TRANSFER OF OWNERSHIP:** For all Registered Holsteins<sup>SM</sup>, the transfer of ownership to the buyer will be recorded on the records of Holstein Association USA and a certificate of registration showing that transfer of ownership will be provided to the buyer free of charge. For embryos, the transfer of ownership to the buyer will be recorded on the records of Holstein Association USA free of charge to the buyer.

**RISK:** All animals located at sale site are at the purchaser's risk as soon as struck off, but will be cared for free of charge for a maximum of 24 hours following the end of the sale.

## WARRANTIES:

- 1) Each consignor warrants clear title to the animal or lot, and the right to sell same.
- 2) To the best of the seller's knowledge, each animal is sound and healthy in every respect and embryos have been recovered, processed, frozen, transferred and graded in keeping with IETS recommendations unless otherwise noted in the catalog or announced from the auction stand. Every precaution will be taken to represent the physical condition of each lot exactly as is known. Examination of all purchases should be made immediately after the purchase and before the close of the sale, and if found not to be as represented, complaint must be reported to the sale management before the close of the sale. In the event no complaint is filed, it is understood that the buyer assumes full ownership in the case of animals at sale site together with all risks, after which no representations of the seller can be challenged through the sale management. Heifers that never calved are in no way guaranteed as to the condition of their udders following calving.

### 3) Breeding Warranty

The seller guarantees all animals to be breeders, but not beyond the purchase price, with the following understanding:

- a. Males - Should any bull after reaching the age of fourteen months fail to prove a breeder after being used for two months on cows or heifers known to be breeders, the matter shall be reported in writing to the seller within three months of the sale date. The report must include the animal's examination record, a written statement of treatment, and a statement of the animals' inability to breed,

by a licensed veterinarian. The seller has the option to refund the purchase price or make other settlement that is satisfactory to the buyer. In either case the rights of ownership of the animal return to the seller. The seller makes no guarantees with respect to the ability to freeze semen.

- b. Females - All females are guaranteed to be breeders with the exception of:
  1. Cows over 7 years of age when sold;
  2. Cows and/or heifers carrying a pregnancy that is the result of an embryo transfer.

Report of a non-breeder must occur in writing within 3 months of the date of sale or before the animal reaches 21 months of age and must be submitted to the seller. The report must include the animal's examination record, a written statement of treatment, and a statement of the animals' inability to breed, by a licensed veterinarian. The seller has the option to refund the purchase price or make other settlement that is satisfactory to the buyer. In either case the rights of ownership of the animal return to the seller.

Females bred when sold and pronounced in calf are presumed to be pregnant but pregnancy is not guaranteed unless so announced. The seller makes no warranty that pregnant cows will deliver calves or that they will carry calves full term.

- c. If, after the sale, embryos or oocytes are recovered from a female or an attempt is made to superovulate her, this negates the breeding warranty unless there is a separate written agreement between buyer and seller.

**SHIPPING:** Assistance will be given in arranging shipping of the animals after the sale. All costs, risks and responsibility will be borne by the purchaser.

**PEDIGREE INFORMATION:** All production, classification, type and production summaries are current. Only information recorded on Holstein Association USA pedigrees is used. Any production or classification records supplied by the seller or consignor will be properly identified as provided by owner. Records in progress are identified as such.

**GENOMIC INFORMATION:** If genomic information on the animal or embryo is available, it must be dated and disclosed at or before the time of sale.

**EMBRYO TRANSFER:** All registered animals that have resulted from embryo transfer are identified with one of the following suffixes in the name: ET, ETS (from split embryo), or ETN (from nuclear transfer). If unregistered, the appropriate technology will be identified. Donor dams are identified.

**HEALTH WARRANTY:** The seller will provide an official health certificate to the buyer for each animal showing the results of all health tests made in preparation for this sale as required by the state where the cattle reside. Other health tests completed for this sale will be disclosed.

**ERRORS:** The material in this catalog has been carefully edited. If any errors or omissions are discovered, they will be announced. Such announcements take precedence over that printed in this catalog.

**ACCIDENT:** The sale management, the consignors, and the owner of the grounds will not be responsible in any case for the condition of the grounds or the behavior of the animals and disclaim any liability in the event of personal accident or property loss.

**LIMITATIONS OF WARRANTIES:** Warranties contained herein, unless terminated earlier, will cease upon the resale of an animal.