

A photograph of a farm scene at sunrise. The sun is low on the horizon, creating a bright glow and lens flare. In the background, there is a barn with two tall silos. The foreground is a dark, grassy field.

**HI VIEW**  
**HI TIME**  
*Multi-Breed Sale*

**Tuesday, May 31, 2022**

**11:00 AM**

*Great Northern Sales Arena*

**Fond du Lac, Wisconsin**

# Welcome



We are proud to offer this line up of cows and heifers in the Hi View Hi Time Sale. Our best has become available for you. The last 18 years dairying has taken us on a journey we never could have dreamed. We have focused to breed good cows with type and production, no matter their color. We hope you can find a special one or more to fulfill what you are looking for. We feel you can find the special one to show, milk for your tank, or a solid pedigree to develop your own special one. As we cut our herd to spend more time where we need to, we will think often of these girls. We thank you from the bottom of our hearts for your purchases, attendance, and support. It means more than you know.

We wish you the best with your Hi View genetics!

*Brian, Kristi, Alaina, Amery & Aidan*

## **HI VIEW FARM**

April SCC Average: 48

All Cows Trained to Freestalls and Tie Stalls

All Heifers Accustomed to Headlocks

Vaccinations:

Bovishield Gold to cows and heifers prior to breeding

Triangle 10, Guardian, and JVAC at dry off

All dry cows receive Quartermaster and a teat sealant

# HI VIEW HI TIME Multi-Breed Sale

**Tuesday, May 31, 2022 • 11:00 AM • Fond du Lac, Wisconsin**  
**At the Great Northern Sales Arena**

W4226 STATE RD. 23 EAST, FOND DU LAC, WI • PHONE: 920-923-6991

NOTE: DOT has closed our Hwy 23 entrance. Please enter off County Rd UU from the south - disregard the road closed signs on UU.

From 151: County V (Rienzi Rd) to East, north on Cty K, east on Cty T, north on Cty UU to entrance, which is on the left. From Hwy 23 eastbound: Cty K south to Cty T, east to Cty UU north.

From Hwy 23 westbound: Tower Rd. south to Artesian Rd, west to Cty UU, north to entrance.

## Absentee Bidding

If you are unable to attend the sale, please feel free to contact the sale management or any member of the sales staff. The sale staff is available to assist potential buyers unable to attend as well as anyone in attendance.

## Terms of Sale

Payment in full on sale day by cash or good check unless prior written arrangements have been made with the seller and/or sale management. **For buyers not in attendance, full payment for purchases is due to the sale manager within 5 business days of the sale. No exceptions.** Any special terms **MUST** have prior approval by seller or sale management. Partners reserve the right to bid on all partnership consignments.

## Transportation

The sale management will make every effort to assist you with trucking arrangements for your purchases. Any cattle requiring specific health testing to meet interstate requirements will need to be tested prior to shipment and will have to return to Hi View Farm Cattle need to be removed from Sales Arena by 10:00 am, June 1st.

## Mortality Insurance

Full mortality coverage is available through Paula Bovre Livestock Insurance. All cattle become the risk of the purchaser at the time of sale. To protect the buyer's interest, insurance is offered at the sale.

## Area Accomodations

Radisson Hotel • 920-638-4175  
Comfort Inn • 920-933-1159  
Holiday Inn Express & Suites  
920-322-0460



## ONLINE BIDDING

at [www.Cowbuyer.com](http://www.Cowbuyer.com)

Bidders must be pre-registered and be pre-approved.

Contact Aaron Ray Tompkins for assistance. Ph: 336.363.4639  
[atompkin@vt.edu](mailto:atompkin@vt.edu)

## OWNERS

Hi View Farm

Brian & Kristi Dinderman and Family  
3307 W. Orangeville Rd.  
Orangeville, IL 61060-9649  
815.297.4111 Brian  
815.821.2066 Kristi

DHI Herd No. 33-86-0658

Announcements take precedence over printed material.  
Great Northern Land & Cattle Co. and Hi View Farm are not responsible for accidents.

Cattle must be removed by 10:00 am Wednesday, June 1st.

## SALE CONTACTS

Rick Bovre.....920.960.0487  
Tim Schindler.....715.223.4014  
Kevin Jorgensen.....920.210.3992  
Robin Alden.....740.501.8384  
Ted DeMent.....217.725.2432  
Brandon Ferry.....608.335.8861  
Lynn Harbaugh.....920.420.1524  
Chad Ryan.....920.960.1449  
Kaleb Kruse.....563.880.7495  
Damian Ullmer.....920.639.2375  
Ben Buske.....920.988.2296  
Jared Buske.....920.238.0901  
Tyler Endres.....608.333.3579  
Kylie Nickels.....920.253.1520  
David Petersheim.....608.632.4289  
Nicholas Schuster.....920.979.7757  
Paula Bovre.....920.960.0655

## SALE MANAGEMENT

**GREAT NORTHERN**

GREAT NORTHERN LAND & CATTLE CO., INC.

Rick & Paula Bovre, mgrs. • W4226 SR 23 E, Fond du Lac, WI 54937

PH: 920.923.6991 • [grnorth81@gmail.com](mailto:grnorth81@gmail.com)

[www.greatnorthernsalesarena.com](http://www.greatnorthernsalesarena.com)



**Hi Guern View Diva Designer "EX-94 2E"**  
 Unanimous All-American Jr. 3 Year Old 2018  
 (Dam of Lots 1 & 2)



**1**

GUERNSEY

**HI GUERN VIEW LIVES A DANCE**

97006262 • Born July 29, 2018 Tattoo DG38  
**A2A2** Index No. 33 FOUR YEAR OLD

Fresh: April 15, 2022

Very Good-88 VEVV 3-02  
 2-03 2x 365d 17,910 4.4 796 3.3 591

Maternal brother to Lives A Dance:  
**Hi Guern View Charming Design** 6GU115 GTPI +30

**Warwick Manor Bo Axel**

97001046 A2A2  
 GPTA +20M +7F +3P 70R 4/22  
 AGA PTAT +1.3 +1.6UDC +1.9FLC 66R 4/22  
 PTI +64

**Hi Guern View Diva Designer**

78005623 Excellent-94 EEEEE 2E 7-00 A2A2  
 4-07 2x 305d 22,600 4.5 1018 3.4 771  
 5-10 2x 365d 22,395 4.3 955 3.5 782  
 3-03 2x 305d 16,620 4.3 708 3.4 572  
 2-00 2x 305d 14,990 4.7 702 3.1 471

- Junior All-American Aged Cow 2021
- HM All-American Aged Cow 2021
- Member All-American Dam & Daughter 2021
- Res. Sr. Champion Int'l Guernsey Jr. Show 2021
- Unanimous All-American Jr. 3 Year Old 2018
- Unanimous Jr. All-American Jr. 3 Year Old 2018
- Grand Champion Int'l Guernsey Jr. Show 2018
- Member Unanimous All-American Dam & Dtr 2018

Full siblings to Designer:

**Hi Guern View Levis Denim EX-90**

4-09 2x 365d 23,790 4.9 1158 3.3 787

**Hi Guern View Levi Drone 94GU959 GPTI +61**

**Warwick Manor Alymo Bo**

78000794  
 GPTA -604M -15F -11P 82R 4/22  
 AGA PTAT +0.6 +0.7UDC +1.2FLC PTI -9

**Warwick Manor Grumpy Aliyah-ET**

68049480 Excellent-92 4-03  
 2-03 2x 365d 20,960 4.9 1026 3.4 711

**Marodore Aarons Levi-ET**

68025119  
 GPTA -201M -15F -11P 97R 4/22  
 AGA PTAT +0.8 +0.5UDC +0.9FLC PTI +0

**Hi Guern View Dancing Diva-ET**

68047311 Excellent-96 EEEEE 10-01 A2A2  
 8-09 2x 365d 29,120 4.4 1282 3.6 1040  
 5-04 2x 319d 22,670 4.6 1034 3.5 803  
 Life: 2557d 171,220 4.5 7743 3.6 6185  
 •Unanimous All-American Lft. Prod. Cow 2021  
 •Member All-American Dam & Dtr. 2018 & 2021  
 •1st Lft. Production Cow NGS-Madison 2021  
 •Unanimous All-American Aged Cow 2018  
 •Grand Champion NGS-Louisville 2018  
 •Res. Grand Champion NGS-Madison 2018

**1A HI GUERN VIEW DANCE W/ ME-ETV**

pending • Born March 15, 2022  
 S: Marodore Randalls Vengeance  
 D: Hi Guern View Lives A Dance

**DIVA!**

- Global Cow of the Year 2018
- HM All-American 5 Year Old 2017
- Res. All-American 4 Year Old 2016
- Nom. All-American Jr. 3 Year Old 2015

3rd through 7th Dams:

**Adams Creek Regal Dancer EX-92**  
 3-05 2x 305d 23,750 4.4 1048 3.3 779  
 •All-American 4 Year Old 2011

**Adams Creek Glacier Danica VG-85**  
 3-00 2x 310d 19,070 4.8 921 3.3 627

**Vinbar Award Dana**

**Vinbar SGH Daria VG-85**  
 3-04 2x 305d 19,420 4.6 891 3.2 622

**Vinbar Prokings Deidra VG-85**  
 10-4 2x 305d 20,780 4.6 965 3.4 706



**Hi Guern View Dancing Diva-ET "EX-96"**  
 Unanimous All-American Lifetime Production Cow 2021  
 (Granddam of Lots 1 & 2, Dam of Lots 3 - 8)

# 2

GUERNSEY

## HI GUERN VIEW VENGNCE DEAD ON

97011489 • Born March 6, 2021 Tattoo D104  
**A2A2** SPRING YEARLING

Maternal sister to Dead On:

**Hi Guern View Designer Decor-ET** VG-88

•Nom. Jr. All-American Fall Calf 2018

Maternal brother to Dead On:

**Hi Guern View Charming Design** 6GU115 GTPI +30

**Dairyman Copper Randall-ET**

3009973866

GPTA +197M +9F +3P 84R 4/22

AGA PTAT +0.2 +0.4UDC +0.4FLC PTI +30

**Marodore Boomers Valium**

68032668 Excellent-94

3-08 2x 365d 24,540 5.6 1382 3.6 883

**Marodore Aarons Levi-ET**

68025119

GPTA -201M -15F -11P 97R 4/22

AGA PTAT +0.8 +0.5UDC +0.9FLC PTI +0

**Hi Guern View Dancing Diva-ET**

68047311 Excellent-96 EEEEE 10-01 A2A2

8-09 2x 365d 29,120 4.4 1282 3.6 1040

Life: 2557d 171,220 4.5 7743 3.6 6185

•Unanimous All-American Lft. Prod. Cow 2021

•Member All-American Dam & Dtr. 2018 & 2021

•1st Lft. Production Cow NGS-Madison 2021

•Unanimous All-American Aged Cow 2018

•Grand Champion NGS-Louisville 2018

•Res. Grand Champion NGS-Madison 2018

**DIVA!**

•Global Cow of the Year 2018

•HM All-American 5 Year Old 2017

•Res. All-American 4 Year Old 2016

•Nom. All-American Jr. 3 Year Old 2015

Maternal sisters to Diva:

**Hi Guern View Dancers Delite-ET** EX-91 EX-MS

1-11 2x 345d 16,650 4.9 818 3.3 551

•Nom. All-American Jr. 3 Year Old 2015

**Hi Guern View Dancers Dream-ET** EX-90

2-10 2x 315d 22,390 3.9 879 3.2 721

**Land of Living A Debutante-ET** VG-86

2-07 2x 339d 18,130 4.1 750 3.2 585

### Marodore Randalls Vengeance

97006605 A2A2

GPTA +209M +31F +9P 52R 4/22

AGA PTAT +1.0 +0.7UDC +1.6FLC 52R 4/22

PTI +67

### Hi Guern View Diva Designer

78005623 Excellent-94 EEEEE 2E 7-00 A2A2

4-07 2x 305d 22,600 4.5 1018 3.4 771

5-10 2x 365d 22,395 4.3 955 3.5 782

3-03 2x 305d 16,620 4.3 708 3.4 572

2-00 2x 305d 14,990 4.7 702 3.1 471

•Junior All-American Aged Cow 2021

•HM All-American Aged Cow 2021

•Member All-American Dam & Dtr. 2018 & 2021

•Res. Sr. Champion Int'l Guernsey Jr. Show 2021

•Unanimous All-American Jr. 3 Year Old 2018

•Unanimous Jr. All-American Jr. 3 Year Old 2018

•Grand Champion Int'l Guernsey Jr. Show 2018

Full siblings to Designer:

**Hi Guern View Levis Denim** EX-90

4-09 2x 365d 23,790 4.9 1158 3.3 787

**Hi Guern View Levi Drone** 94GU959 GPTI +61

3rd through 7th Dams:

**Adams Creek Regal Dancer** EX-92

3-05 2x 305d 23,750 4.4 1048 3.3 779

•All-American 4 Year Old 2011

•Res. Sr. Ch. NGS-Harrisburg & Madison 2011

•HM All-American Jr. 2 Year Old 2009

**Adams Creek Glacier Danica** VG-85

3-00 2x 310d 19,070 4.8 921 3.3 627

**Vinbar Award Dana**

**Vinbar SGH Daria** VG-85

3-04 2x 305d 19,420 4.6 891 3.2 622

**Vinbar Prokings Deidra** VG-85

10-4 2x 305d 20,780 4.6 965 3.4 706

## HI VIEW HI TIME

# 3

GUERNSEY

### HI GUERN VIEW

### JAGUAR DELYLA-ETV

840003131224860 • Born January 8, 2020

A2A2 Tag 892 Index No. 524 SR. TWO YR OLD

2-02 2x 19d 530 4.9 26 3.2 17"RIP

Fresh: March 27, 2022

# 4

GUERNSEY

### HI GUERN VIEW

### DREAM BIG-ETV

840003131224857 • Born January 12, 2020

A2A2 Tag 901 Index No. 525 SR. TWO YR OLD

2-02 2x 24d 842 4.8 46 3.5 33"RIP

Fresh: March 22, 2022

# 5

GUERNSEY

### HI GUERN VIEW JAG

### DETERMINED-ETV

840003206094210 • Born January 17, 2020

A2A2 Tag 183 Index No. 526 SR. TWO YR OLD

2-02 2x 9d 159 5.7 9 3.8 6"RIP

Fresh: April 6, 2022

# 6

GUERNSEY

### HI GUERN VIEW

### JAG DESERVING-ETV

840003206094238 • Born January 24, 2020

A2A2 Tag 197 Index No. 528 SR. TWO YR OLD

2-01 2x 24d 1,233 5.8 71 3.2 39"RIP

Fresh: March 22, 2022



**Hi Guern View Dancing Diva-ET "EX-96"**

Grand Champion NGS-Louisville & Reserve Grand Champion NGS-Madison 2018  
(Dam of Lots 3 - 8)

#### Springhill Jokes Jaguar-ET

68031529 A2A2

GPTA +66M -3F -4P 92R 4/22

AGA PTAT +0.3 +1.0UDC +0.3FLC 91R 4/22

PTI +12

#### Hi Guern View Dancing Diva-ET

68047311 Excellent-96 EEEEE 10-01 A2A2

8-09 2x 365d 29,120 4.4 1282 3.6 1040

5-04 2x 319d 22,670 4.6 1034 3.5 803

Life: 2557d 171,220 4.5 7743 3.6 6185

•Unanimous All-American Lft. Prod. Cow 2021

•Member All-American Dam & Dtr. 2018 & 2021

•1st Lft. Production Cow NGS-Madison 2021

•Unanimous All-American Aged Cow 2018

•Grand Champion NGS-Louisville 2018

•Res. Grand Champion NGS-Madison 2018

•Global Cow of the Year 2018

•HM All-American 5 Year Old 2017

•Res. All-American 4 Year Old 2016

•Nom. All-American Jr. 3 Year Old 2015

S: Edgewater Meadows Yogibear-ET

Maternal sisters to Lots 3 - 6:

**Hi Guern View Diva Designer EX-94 2E**

4-07 2x 305d 22,600 4.5 1018 3.4 771

•Junior All-American Aged Cow 2021

•HM All-American Aged Cow 2021

•Member All-American Dam & Dtr. 2018 & 2021

•Unanimous All-American Jr. 3 Year Old 2018

**Hi Guern View Levis Denim EX-90**

4-09 2x 365d 23,790 4.9 1158 3.3 787

**Hi Guern View Divas Destiny VG-87**

1-09 2x 317d 17,230 4.0 692 3.2 557

Maternal brothers to Lots 3 - 6:

**Hi Guern View Levi Drone 94GU959 GPTI +61**

**Hi Guern View Divas JCPenney DJ 6GU123 GTPI +52**

2nd through 6th Dams:

**Adams Creek Regal Dancer EX-92**

3-05 2x 305d 23,750 4.4 1048 3.3 779

**Adams Creek Glacier Danica VG-85**

3-00 2x 310d 19,070 4.8 921 3.3 627

**Vinbar Award Dana**

**Vinbar SGH Daria VG-85**

3-04 2x 305d 19,420 4.6 891 3.2 622

**Vinbar Prokings Deidra VG-85**

10-4 2x 305d 20,780 4.6 965 3.4 706



**Hi Guern View Dancing Diva-ET "EX-96"**  
 Unanimous All-American Lifetime Production Cow 2021  
 (Dam of Lots 3 - 8)

**7**

GUERNSEY

**HI GUERN VIEW  
 MAKING DREAMS-ETV**

840003206094240 • Born January 27, 2020  
**A2A2** Tag 199 Index No. 529 SR. TWO YR OLD

2-01 2x 32d 2,010 5.5 111 3.1 62"RIP

Bred 5/15/22 to Springhill James Dean 551GU911  
 (sexed)

**8**

GUERNSEY

**HI GUERN VIEW  
 DIVAS DUPLICATE-ETV**

840003206094246 • Born January 31, 2020  
**A2A2** Tag 206 Index No. 530 SR. TWO YR OLD

2-01 2x 45d 2,086 3.8 79 3.2 66"RIP

Bred 5/14/22 to Springhill James Dean 551GU911  
 (sexed)

**Indian Acres American Pie**

68016348 A2A2  
 GPTA +2M -29F -7P 98R 4/22  
 AGA PTAT +0.2 +0.4UDC +2.3FLC 97R 4/22  
 PTI -13

**Hi Guern View Dancing Diva-ET**

68047311 Excellent-96 EEEEE 10-01 A2A2  
 8-09 2x 365d 29,120 4.4 1282 3.6 1040  
 5-04 2x 319d 22,670 4.6 1034 3.5 803  
 Life: 2557d 171,220 4.5 7743 3.6 6185

- Unanimous All-American Lft. Prod. Cow 2021
  - Member All-American Dam & Dtr. 2018 & 2021
  - 1st Lft. Production Cow NGS-Madison 2021
  - Unanimous All-American Aged Cow 2018
  - Grand Champion NGS-Louisville 2018
  - Res. Grand Champion NGS-Madison 2018
  - HM All-American 5 Year Old 2017
  - Res. All-American 4 Year Old 2016
  - Nom. All-American Jr. 3 Year Old 2015
- S: Edgewater Meadows Yogibear-ET

Maternal sisters to Lots 7 & 8:

- Hi Guern View Diva Designer EX-94 2E**  
 4-07 2x 305d 22,600 4.5 1018 3.4 771  
 •Junior All-American Aged Cow 2021  
 •HM All-American Aged Cow 2021  
 •Member All-American Dam & Dtr. 2018 & 2021  
 •Unanimous All-American Jr. 3 Year Old 2018
- Hi Guern View Levis Denim EX-90**  
 4-09 2x 365d 23,790 4.9 1158 3.3 787
- Hi Guern View Divas Destiny VG-87**  
 1-09 2x 317d 17,230 4.0 692 3.2 557

Maternal brother to Lots 7 & 8:

- Hi Guern View Levi Drone 94GU959** GPTI +61
- Hi Guern View Divas JCPenney DJ 6GU123** GTPI +52

2nd through 6th Dams:

- Adams Creek Regal Dancer EX-92**  
 3-05 2x 305d 23,750 4.4 1048 3.3 779  
 •All-American 4 Year Old 2011  
 •Res. Sr. Ch. NGS-Harrisburg & Madison 2011  
 •HM All-American Jr. 2 Year Old 2009
- Adams Creek Glacier Danica VG-85**  
 3-00 2x 310d 19,070 4.8 921 3.3 627
- Vinbar Award Dana**
- Vinbar SGH Daria VG-85**  
 3-04 2x 305d 19,420 4.6 891 3.2 622
- Vinbar Prokings Deidra VG-85**  
 10-4 2x 305d 20,780 4.6 965 3.4 706

# 9

GUERNSEY

## HI GUERN VIEW CHARMING DARLING

97009261 • Born December 1, 2019  
**A2A2** Tattoo D001 Index No. 156  
 SR. TWO YR OLD

2-03 2x 34d 2,046 4.0 81 2.7 56"RIP

Fresh: March 12, 2022



**Hi Guern View Dancing Diva-ET "EX-96"**  
 Global Cow of the Year 2018  
 (Granddam of Lots 9 & 10)

### Walnut Ridge Prince Charming

97001421 A2A2  
 GPTA -637M -1F -10P 90R 4/22  
 AGA PTAT -0.1 +0.4UDC -1.2FLC 88R 4/22  
 PTI -7

### Hi Guern View Levis Denim

97001055 Excellent-90 EEVVV 5-05  
 4-09 2x 365d 23,790 4.9 1158 3.3 787  
 3-07 2x 305d 18,890 4.3 810 3.4 634  
 1-10 2x 305d 16,010 4.6 740 3.1 500  
 S: Maradore Aarons Levi-ET

Maternal sisters to Denim:

### Hi Guern View Diva Designer EX-94 2E

4-07 2x 305d 22,600 4.5 1018 3.4 771  
 •Junior All-American Aged Cow 2021  
 •HM All-American Aged Cow 2021  
 •Member All-American Dam & Dtr. 2018 & 2021  
 •Unanimous All-American Jr. 3 Year Old 2018

### Hi Guern View Divas Destiny VG-87

2-10 2x 293d 20,797 3.5 726 3.1 650"RIP  
 Full brother to Denim:

### Hi Guern View Levi Drone 94GU959 GPTI +61

Maternal brother to Denim:

### Hi Guern View Divas JCPenney DJ 6GU123 GTPI +52

2nd through 4th Dams:

### Hi Guern View Dancing Diva-ET EX-96

8-09 2x 365d 29,120 4.4 1282 3.6 1040  
 Life: 2557d 171,220 4.5 7743 3.6 6185  
 •Unanimous All-American Lft. Prod. Cow 2021  
 •Member All-American Dam & Dtr. 2018 & 2021  
 •1st Lft. Production Cow NGS-Madison 2021  
 •Unanimous All-American Aged Cow 2018  
 •Grand Champion NGS-Louisville 2018  
 •Res. Grand Champion NGS-Madison 2018  
 •Res. All-American 4 Year Old 2016

### Adams Creek Regal Dancer EX-92

3-05 2x 305d 23,750 4.4 1048 3.3 779

### Adams Creek Glacier Danica VG-85

3-00 2x 310d 19,070 4.8 921 3.3 627

# 10

GUERNSEY

## HI GUERN VIEW AGILITY DAZZLIN

97011490 • Born February 9, 2021  
**A2A2** Tattoo D103 WINTER YEARLING

Exposed through 5/06/22 to:

Hi Guern View Hit It Drummer 97012412

S: Valley Gold Kojacks Hit It-ETV

D: Hi Guern View Divas Destiny VG-87

### Sniders Perfect Agility

68047156 A2A2  
 GPTA -282M -28F -12P 71R 4/22  
 AGA PTAT -0.2 -0.3UDC +1.1FLC 69R 4/22  
 PTI -29

### Hi Guern View Levis Denim

97001055 Excellent-90 EEVVV 5-05  
 4-09 2x 365d 23,790 4.9 1158 3.3 787  
 3-07 2x 305d 18,890 4.3 810 3.4 634  
 1-10 2x 305d 16,010 4.6 740 3.1 500  
 S: Maradore Aarons Levi-ET

Maternal sisters to Denim:

### Hi Guern View Diva Designer EX-94 2E

4-07 2x 305d 22,600 4.5 1018 3.4 771  
 •Junior All-American Aged Cow 2021  
 •HM All-American Aged Cow 2021  
 •Member All-American Dam & Dtr. 2018 & 2021  
 •Unanimous All-American Jr. 3 Year Old 2018

### Hi Guern View Divas Destiny VG-87

2-10 2x 293d 20,797 3.5 726 3.1 650"RIP  
 Full brother to Denim:

### Hi Guern View Levi Drone 94GU959 GPTI +61

Maternal brother to Denim:

### Hi Guern View Divas JCPenney DJ 6GU123 GTPI +52

2nd through 7th Dams:

### Hi Guern View Dancing Diva-ET EX-96

8-09 2x 365d 29,120 4.4 1282 3.6 1040  
 5-04 2x 319d 22,670 4.6 1034 3.5 803  
 Life: 2557d 171,220 4.5 7743 3.6 6185  
 •Unanimous All-American Lft. Prod. Cow 2021  
 •Member All-American Dam & Dtr. 2018 & 2021  
 •1st Lft. Production Cow NGS-Madison 2021  
 •Unanimous All-American Aged Cow 2018  
 •Grand Champion NGS-Louisville 2018  
 •Res. Grand Champion NGS-Madison 2018  
 •HM All-American 5 Year Old 2017  
 •Res. All-American 4 Year Old 2016  
 •Nom. All-American Jr. 3 Year Old 2015

### Adams Creek Regal Dancer EX-92

3-05 2x 305d 23,750 4.4 1048 3.3 779

### All-American 4 Year Old 2011

•Res. Sr. Ch. NGS-Harrisburg & Madison 2011

### HM All-American Jr. 2 Year Old 2009

### Adams Creek Glacier Danica VG-85

3-00 2x 310d 19,070 4.8 921 3.3 627

### Vinbar Award Dana

### Vinbar SGH Daria VG-85

3-04 2x 305d 19,420 4.6 891 3.2 622

### Vinbar Prokings Deidra VG-85

10-4 2x 305d 20,780 4.6 965 3.4 706





**Hi Guern View Dream On-ETV "GP-84"**  
 HM Junior All-American Sr. 2 Year Old 2021  
 (Lot 11; Dam of Lot 12)



**Hi Guern View Dancers Delite-ET "EX-91"**  
 Nom. All-American Jr. 3 Year Old 2015  
 (Dam of Lot 11, Granddam of Lot 12)

# 11

GUERNSEY

## HI GUERN VIEW DREAM ON-ETV

97007237 • Born November 10, 2018 Tattoo DG08  
**A2A2** Index No. 22 SR. THREE YR. OLD

Fresh: April 22, 2022

Good Plus-84 2-10  
 2-05 2x 293d 12,740 4.3 550 3.1 397  
 •HM Jr. All-American Sr. 2 Year Old 2021  
 •Nom. All-American Sr. 2 Year Old 2021  
 •Res. Grand Champion IL State Fair 2021  
 •2nd Sr. 2 Year Old Int'l Guernsey Jr. Show 2021  
 •5th Sr. 2 Year Old NGS-Madison 2021

Maternal sister to Dream On:

**Hi Guern View Levi Demi-ET VG-88**  
 1-11 2x 364d 19,720 4.3 847 3.4 661

Full sisters to Delite:

**Hi Guern View Dancing Diva-ET EX-96**  
 8-09 2x 365d 29,120 4.4 1282 3.6 1040  
 •Unanimous All-American Lft. Prod. Cow 2021  
 •1st Lft. Production Cow NGS-Madison 2021  
 •Unanimous All-American Aged Cow 2018  
 •Grand Champion NGS-Louisville 2018  
 •Res. Grand Champion NGS-Madison 2018  
 •Res. All-American 4 Year Old 2016  
**Hi Guern View Dancers Dream-ET EX-90**  
 2-10 2x 315d 22,390 3.9 879 3.2 721

### Indian Acres American Pie

68016348 A2A2  
 GPTA +2M -29F -7P 98R 4/22  
 AGA PTAT +0.2 +0.4UDC +2.3FLC 97R 4/22  
 PTI -13

### Hi Guern View Dancers Delite-ET

68047312 Excellent-91 EX-MS 7-09 A2A2  
 1-11 2x 345d 16,650 4.9 818 3.3 551  
 3-04 2x 305d 16,490 4.9 816 3.5 577  
 7-06 2x 305d 13,620 5.1 690 3.4 464  
 •Nom. All-American Jr. 3 Year Old 2015  
 •Member Nom. All-American Produce 2015  
 •4th Jr. 3 Year Old NGS-Louisville 2015  
 •5th Jr. 3 Year Old NGS-Madison 2015  
 •2nd Jr. 2 Year Old Illinois State Fair 2014

### Idle Gold E Challenge-ET

604268  
 GPTA -553M +1F -2P 98R 4/22  
 AGA PTAT -0.3 -0.4 UDC -0.3FLC PTI -8

### Indian Acres MM Pistachio Pie

3076310 Excellent-94  
 4-10 2x 365d 26,187 5.1 1330 3.6 939

### Edgewater Meadows Yogibear-ET

604917 A2A2  
 GPTA -484M +0F -9P 99R 4/22  
 AGA PTAT +1.2 +1.4UDC +0.2FLC PTI +12

### Adams Creek Regal Dancer

68019811 Excellent-92 3-07  
 3-05 2x 305d 23,750 4.4 1048 3.3 779  
 2-01 2x 298d 14,210 4.8 689 3.5 491  
 •All-American 4 Year Old 2011  
 •Res. Sr. Champ. NGS-Harrisburg & Madison 2011  
 •HM All-American Jr. 2 Year Old 2009

3rd through 6th Dams:

**Adams Creek Glacier Danica VG-85**  
 3-00 2x 310d 19,070 4.8 921 3.3 627  
**Vinbar Award Dana**  
**Vinbar SGH Daria VG-85**  
 3-04 2x 305d 19,420 4.6 891 3.2 622  
**Vinbar Prokings Deidra VG-85**  
 10-4 2x 305d 20,780 4.6 965 3.4 706

# 12

GUERNSEY

## HI GUERN VIEW HIT IT DREAM IT

97012407 • Born May 1, 2021

**A2A2** Tattoo D214 SPRING YEARLING

### Valley Gold Kojacks Hit It-ETV

97000381 A2A2

GPTA +46M +6F +11P 71R 4/22

AGA PTAT +0.7 +0.9UDC +0.0FLC 71R 4/22

PTI +20

### Hi Guern View Dream On-ETV

97007237 Good Plus-84 2-10

2-05 2x 293d 12,740 4.3 550 3.1 397

•HM J. All-American Sr. 2 Year Old 2021

•Nom. All-American Sr. 2 Year Old 2021

•Res. Grand Champion IL State Fair 2021

•2nd Sr. 2 Year Old Int'l Guernsey Jr. Show 2021

•5th Sr. 2 Year Old NGS-Madison 2021

S: Indian Acres American Pie

Maternal sister to Dream On:

### Hi Guern View Levi Demi-ET VG-88

1-11 2x 364d 19,720 4.3 847 3.4 661

### Hi Guernview Oth Levi Dolly-ET GP-82

2-00 2x 305d 20,290 3.8 769 3.0 608

### Hi Guern View Levi Denim-ET

2-06 2x 300d 10,760 5.7 612 3.7 398



**Hi Guern View Dream On-ETV "GP-84"**

HM Jr. All-American Sr. 2 Year Old 2021

(Dam of Lot 12)

2nd through 7th Dams:

### Hi Guern View Dancers Delite-ET EX-91

1-11 2x 345d 16,650 4.9 818 3.3 551

•Nom. All-American Jr. 3 Year Old 2015

### Adams Creek Regal Dancer EX-92

3-05 2x 305d 23,750 4.4 1048 3.3 779

•All-American 4 Year Old 2011

•Res. Sr. Ch. NGS-Harrisburg & Madison 2011

•HM All-American Jr. 2 Year Old 2009

### Adams Creek Glacier Danica VG-85

3-00 2x 310d 19,070 4.8 921 3.3 627

### Vinbar Award Dana

### Vinbar SGH Daria VG-85

3-04 2x 305d 19,420 4.6 891 3.2 622

### Vinbar Prokings Deidra VG-85

10-4 2x 305d 20,780 4.6 965 3.4 706

# 13

GUERNSEY

## HI GUERN VIEW BEAU DELTA-ET

97009818 • Born March 31, 2020

**A2A2** Tattoo D017 Index No. 1206  
JR. TWO YR. OLD

1-11 2x 34d 1,454 4.3 62 3.2 46"RIP

Bred 5/12/22 to Springhill James Dean 551GU911  
(sexed)

Maternal sisters to Delta:

### Hi Guern View Dream On-ETV GP-84

2-05 2x 293d 12,740 4.3 550 3.1 397

•HM J. All-American Sr. 2 Year Old 2021

•Nom. All-American Sr. 2 Year Old 2021

### Hi Guern View Levi Demi-ET VG-88

1-11 2x 364d 19,720 4.3 847 3.4 661

### Hi Guernview Oth Levi Dolly-ET GP-82

2-00 2x 305d 20,290 3.8 769 3.0 608

### Hi Guern View Levi Denim-ET

2-06 2x 300d 10,760 5.7 612 3.7 398

### Coulee Crest Novak Lambeau-ET

3128910115 A2A2

GPTA -120M +13F -3P 92R 4/22

AGA PTAT +0.6 +1.11UDC +1.9FLC 86R 4/22

PTI +24

### Hi Guern View Dancers Delite-ET

68047312 Excellent-91 EX-MS 7-09 A2A2

1-11 2x 345d 16,650 4.9 818 3.3 551

3-04 2x 305d 16,490 4.9 816 3.5 577

7-06 2x 305d 13,620 5.1 690 3.4 464

•Nom. All-American Jr. 3 Year Old 2015

•Member Nom. All-American Produce 2015

•4th Jr. 3 Year Old NGS-Louisville 2015

•5th Jr. 3 Year Old NGS-Madison 2015

•2nd Jr. 2 Year Old Illinois State Fair 2014

S: Edgewater Meadows Yogibear-ET

Full sister to Delite:

### Hi Guern View Dancing Diva-ET EX-96

8-09 2x 365d 29,120 4.4 1282 3.6 1040

Life: 2557d 171,220 4.5 7743 3.6 6185

•Unanimous All-American Lft. Prod. Cow 2021

•Member All-American Dam & Daughter 2021

•1st Lft. Production Cow NGS-Madison 2021

•Unanimous All-American Aged Cow 2018

•Grand Champion NGS-Louisville 2018

•Res. Grand Champion NGS-Madison 2018



**Hi Guern View Dancing Diva-ET "EX-96"**

All-American Lft. Production Cow 2021

(Full Sister to Dam of Lots 13 & 14)

2nd through 6th Dams:

### Adams Creek Regal Dancer EX-92

3-05 2x 305d 23,750 4.4 1048 3.3 779

•All-American 4 Year Old 2011

•Res. Sr. Ch. NGS-Harrisburg & Madison 2011

•HM All-American Jr. 2 Year Old 2009

### Adams Creek Glacier Danica VG-85

3-00 2x 310d 19,070 4.8 921 3.3 627

### Vinbar Award Dana

### Vinbar SGH Daria VG-85

3-04 2x 305d 19,420 4.6 891 3.2 622

### Vinbar Prokings Deidra VG-85

10-4 2x 305d 20,780 4.6 965 3.4 706

# 14

GUERNSEY

## HI GUERN VIEW JC DELECTABLE-ET

97012410 • Born May 15, 2021  
A2A2 Tattoo D217 SPRING YEARLING

Maternal sisters to Delectable:

**Hi Guern View Dream On-ETV** GP-84  
2-05 2x 293d 12,740 4.3 550 3.1 397  
•HM J. All-American Sr. 2 Year Old 2021  
•Nom. All-American Sr. 2 Year Old 2021  
•Res. Grand Champion IL State Fair 2021

**Hi Guern View Levi Demi-ET** VG-88  
1-11 2x 364d 19,720 4.3 847 3.4 661

**Hi Guernview Oth Levi Dolly-ET** GP-82  
2-00 2x 305d 20,290 3.8 769 3.0 608

**Hi Guern View Levi Denim-ET**  
2-06 2x 300d 10,760 5.7 612 3.7 398

### Springhill JC Penney-ET

840003151591406 A2A2  
GPTA +28M +16F +3P 56R 4/22  
AGA PTAT +1.4 +1.6UDC +2.2FLC 55R 4/22  
PTI +47

### Hi Guern View Dancers Delite-ET

68047312 Excellent-91 EX-MS 7-09 A2A2  
1-11 2x 345d 16,650 4.9 818 3.3 551  
3-04 2x 305d 16,490 4.9 816 3.5 577  
7-06 2x 305d 13,620 5.1 690 3.4 464  
•Nom. All-American Jr. 3 Year Old 2015  
•Member Nom. All-American Produce 2015  
•4th Jr. 3 Year Old NGS-Louisville 2015  
•5th Jr. 3 Year Old NGS-Madison 2015  
•2nd Jr. 2 Year Old Illinois State Fair 2014  
S: Edgewater Meadows Yogibear-ET

Full sister to Delite:

**Hi Guern View Dancing Diva-ET** EX-96  
8-09 2x 365d 29,120 4.4 1282 3.6 1040  
Life: 2557d 171,220 4.5 7743 3.6 6185  
•Unanimous All-American Lft. Prod. Cow 2021  
•Member All-American Dam & Daughter 2021  
•1st Lft. Production Cow NGS-Madison 2021  
•Unanimous All-American Aged Cow 2018  
•Grand Champion NGS-Louisville 2018  
•Res. Grand Champion NGS-Madison 2018



**Hi Guern View Dancers Delite-ET "EX-91"**  
Nom. All-American Jr. 3 Year Old 2015  
(Dam of Lots 11, 13 & 14)

2nd through 6th Dams:

**Adams Creek Regal Dancer** EX-92  
3-05 2x 305d 23,750 4.4 1048 3.3 779  
•All-American 4 Year Old 2011  
•Res. Sr. Ch. NGS-Harrisburg & Madison 2011  
•HM All-American Jr. 2 Year Old 2009  
**Adams Creek Glacier Danica** VG-85  
3-00 2x 310d 19,070 4.8 921 3.3 627  
**Vinbar Award Dana**  
**Vinbar SGH Daria** VG-85  
3-04 2x 305d 19,420 4.6 891 3.2 622  
**Vinbar Prokings Deidra** VG-85  
10-4 2x 305d 20,780 4.6 965 3.4 706

# 15

GUERNSEY

## GLADHEART DRONE LISBETTA-ET

84000320626813 • Born June 10, 2020  
A2A2 Tattoo A14 JR. TWO YR. OLD

GPTA +550M +29F +25P +0.9T CPI +87 4/22

Bred 9/25/21 to Marodore Randalls Vengeance  
6GU113

# 16

GUERNSEY

## GLADHEART BEAU LEONA-ET

840003206246830 • Born June 10, 2020  
A2A2 Tattoo A13 JR. TWO YR. OLD

GPTA +67M +25F +12P +0.6T CPI +69 4/22

Bred 10/14/21 to Hi Guern View Levi Drone  
94GU959

### Hi Guern View Levi Drone

97004646 A2A2  
GPTA +398M +11F +11P 70R 4/22  
AGA PTAT +1,2 +0.8UDC +1.9FLC PTI +61

### Golden I Sunrise Leora

68040746 Excellent-90 4-11 GSD A2A2  
GPTA +720M +49F +35P +0.7T CPI +118 4/22  
8-01 2x 365d 27,530 5.9 1638 3.7 1016  
6-07 2x 365d 28,660 5.3 1519 3.7 1051  
5-07 2x 319d 24,510 5.7 1400 3.6 873  
4-08 2x 304d 24,590 5.4 1333 3.4 842  
Life: 2355d 151,500 5.4 8235 3.7 5539  
S: Ripley Farms RC Sunrise

### Coulee Crest Novak Lambeau-ET

3128910115 A2A2  
GPTA -120M +13F -3P 92R 4/22  
AGA PTAT +0.6 +1.11UDC +1.9FLC PTI +24

### Golden I Sunrise Leora

68040746 Excellent-90 4-11 GSD A2A2  
GPTA +720M +49F +35P +0.7T CPI +118 4/22  
8-01 2x 365d 27,530 5.9 1638 3.7 1016  
6-07 2x 365d 28,660 5.3 1519 3.7 1051  
5-07 2x 319d 24,510 5.7 1400 3.6 873  
4-08 2x 304d 24,590 5.4 1333 3.4 842  
Life: 2355d 151,500 5.4 8235 3.7 5539  
S: Ripley Farms RC Sunrise

Leora's son:

**Golden I London** 54GU481 PTI +74



**Golden I Sunrise Leora "EX-90"**  
Gold Star Dam  
(Dam of Lots 15 & 16)

Maternal sister to Lisbetta & Leona:

**Golden I Jonathan Leia** VG-85 GSD  
4-05 2x 340d 17,330 5.0 871 3.8 650

2nd through 4th Dams:

**Pinecrest Acres Natural Leah** EX-93  
3-07 2x 341d 16,780 5.4 900 3.7 618  
**Pinecrest Acres Charles Lesti** EX-90 GSD  
6-06 2x 365d 18,830 5.3 997 3.7 694  
Life: 2132d 100,350 5.0 5034 3.7 3664  
**Pinecrest Acres Leroy Les** VG-87

## HI VIEW HI TIME

# 17

GUERNSEY

## HI GUERN VIEW COPPER ANNA

97008227 • Born May 17, 2019  
Tattoo DG19 Index No. 19 JR. THREE YR OLD

Very Good-86 VG-MS 2-04  
1-11 2x 316d 14,460 4.6 666 3.1 446

Sells fresh

# 18

GUERNSEY

## HI GUERN VIEW LEGEND ANNA

97011493 • Born December 8, 2020  
Tattoo DG24 WINTER YEARLING

Bred 3/10/22 to Hi Guern View Levi Drone  
94GU959 (sexed)

# 19

GUERNSEY

## HI GUERN VIEW DRONE AUGUSTA

97011494 • Born March 2, 2021  
Tattoo DG105 SPRING YEARLING

Maternal sister to Aruba:

**Hi Guern View Asias Africa EX-91**  
3-01 2x 365d 21,980 4.8 1061 3.3 723  
•Res. Jr. All-American 4 Year Old 2021  
•Grand Champion IL State Fair 2019  
•HM Jr. All-American Jr. 2 Year Old 2019  
•1st Jr. 2 Year Old IL State Fair 2019

# 20

GUERNSEY

## Jens Gold Aaron Copper-ET

68027038 A2A2  
GPTA +245M +16F +0P 97R 4/22  
AGA PTAT +0.9 +1.4UDC +1.2FLC PTI +39

## Hi Guern View Dianna

78005626 Very Good-87 EX-MS 5-11  
5-08 2x 365d 22,830 4.8 1095 3.6 816  
4-01 2x 305d 19,530 4.5 884 3.5 676  
3-02 2x 261d 12,640 4.9 620 3.3 418  
S: Pine Ridge Double L-ET

## Coulee Crest Grumpy Legend-ET

68045040 A2A2  
GPTA +736M +12F +26P 96R 4/22  
AGA PTAT +1.2 +1.3UDC +1.0FLC PTI +42

## Hi Guern View Dianna

78005626 Very Good-87 EX-MS 5-11  
5-08 2x 365d 22,830 4.8 1095 3.6 816  
4-01 2x 305d 19,530 4.5 884 3.5 676  
3-02 2x 261d 12,640 4.9 620 3.3 418  
S: Pine Ridge Double L-ET

## Hi Guern View Levi Drone

97004646 A2A2  
GPTA +398M +11F +11P 70R 4/22  
AGA PTAT +1,2 +0.8UDC +1.9FLC PTI +61

## Hi Guern View Agility Aruba

97008228 Good Plus-82 3-01  
1-11 2x 311d 17,120 4.2 714 3.2 546  
3-00 2x 31d 2,159 4.0 86 3.4 73"RIP  
S: Sniders Perfect Agility

## RF-HI GUERN VIEW DRONE LULU

840003139952427 • Born October 25, 2019  
Tattoo DG89 Index No. 47 SR. TWO YR. OLD

Very Good-85 VG-MS 2-05  
1-11 2x 199d 13,509 4.3 587 3.2 427"RIP

Bred 12/25/21 to Jens Gold Aaron Copper-ET-  
14GU318

2nd through 4th Dams:

**Hi Guern View Garrett Anna** VG-86 3-03

**Hi Guern View Option Anna** VG-88

4-09 2x 349d 24,810 5.0 1232 3.4 852  
3-07 2x 347d 24,620 4.8 1183 3.5 853  
Life: 1920d 127,770 4.9 6207 3.5 4417

**Blackhawk Valley Loryanna** VG-85

4-01 2x 357d 28,030 4.4 1230 3.2 889  
3-01 2x 314d 24,560 4.4 1078 3.2 798  
Life: 1700d 110,080 4.5 4984 3.3 3600



**Hi Guern View Asias Africa "EX-91"**

Res. Jr. All-American 4 Year Old 2021  
(Maternal Sister to Dam of Lot 19)

2nd and 3rd Dams:

**Hi Guern View Australia**

2-11 2x 279d 17,690 4.2 751 3.2 559

**Hi Guern View Golden Asia** VG-85

3-10 2x 298d 23,300 3.7 851 2.9 672  
4-10 2x 292d 22,910 3.6 831 2.9 663

## Hi Guern View Levi Drone

97004646 A2A2  
GPTA +398M +11F +11P 70R 4/22  
AGA PTAT +1,2 +0.8UDC +1.9FLC PTI +61

## Hi-View Corners Lilyana \*RC

**RF- Non Recorded Dam (Holstein)**

144331468 Very Good-86 VG-MS 4-08  
3-01 2x 278d 25,400 3.7 946 3.1 787"  
2-01 2x 305d 22,270 2.9 642 3.1 696"  
4-00 2x 202d 17,790 4.2 751 3.0 527"RIP  
(Lot 32)

# 21

GUERNSEY

## HI GUERN VIEW DRONE ALEAH

97009634 • Born March 31, 2020  
Tattoo D013 Index No. 68 JR. TWO YR. OLD

2-00 2x 15d 536 6.2 33 3.2 17"RIP

Fresh: March 31, 2022

### Hi Guern View Levi Drone

97004646 A2A2  
GPTA +398M +11F +11P 70R 4/22  
AGA PTAT +1,2 +0.8UDC +1.9FLC 64R 4/22  
PTI +61

### Hi Guern View Latimer Abelle

97005562 Good Plus-82 2-05  
S: Coulee Crest Fame Latimer-ET



### Sniders Yogi Aniaka-ET "EX-91"

Nom. All-American Milking Yearling 2011  
(Third Dam of Lot 21)

Full sister to Yogi Aniaka:

### Sniders Yogi Anise-ET EX-92

4-05 2x 365d 28,590 5.5 1578 3.1 877  
•Res. All-American Sr. 2 Year Old 2012  
•Nom. All-American 4 Year Old 2014

2nd through 4th Dams:

### Sniders HP GG Kringle Ayble-ETV GP-84 VG-MS

1-11 2x 361d 21,480 5.4 1167 3.3 708

### Sniders Yogi Aniaka-ET EX-91

4-09 2x 365d 21,020 4.3 899 3.2 673

•Nom. All-American Milking Yearling 2011

•3rd Milking Yearling NGS-Louisville 2011

### Cedar Fringed Altann EX-95 Gold Star Dam

6-04 2x 365d 25,830 4.9 1273 3.1 791

Life: 2999d 168,160 4.8 8035 3.3 5522

# 22

GUERNSEY

## HI GUERN VIEW JUST DO IT

97012564 • Born October 2, 2021  
Tattoo D218 FALL CALF



### Hi Guern View Legend Jenga

Junior Champion Illinois State Fair 2021  
(Maternal Sister to Dam of Lot 22)

### Hi Guern View Levi Drone

97004646 A2A2  
GPTA +398M +11F +11P 70R 4/22  
AGA PTAT +1,2 +0.8UDC +1.9FLC 64R 4/22  
PTI +61

### Hi Guern View Charming Jaclyn

97008817  
•Sold in 2021 Autumn Opportunity Sale  
S: Walnut Ridge Prince Charming

Maternal sisters to Jaclyn:

### Hi Guern View Legend Jenga

•Junior Champion Illinois State Fair 2021

•sold in Illinois PDCA Calf Sale 2021

### Hi Guern View Jackpot VG-87

2-10 2x 259d 14,360 4.4 635 3.3 479

•2nd Fall Calf Illinois State Fair 2019

Full sister to Titan Jubilate:

### Hi Guern View Titan Jubilant-ET VG-88

•3rd Jr. 3 Year Old NGS-Madison 2017

•3rd Jr. 3 Year Old NGS-Louisville 2017



### Hi Guern View Garrett Jubilation "EX-91"

Nom. All-American Sr. 3 Year Old 2011  
(Third Dam of Lot 22)

2nd through 4th Dams:

### Hi Guern View Titan Jubilate-ET EX-91 2E

6-02 2x 317d 18,830 4.4 822 3.5 653

### Hi Guern View Garrett Jubilation EX-91

3-02 2x 305d 19,730 3.9 779 3.3 649

•Nom. All-American Sr. 3 Year Old 2011

•Grand Champion IL State Fair 2011

### Hi Guern View Legacy Jubilee GP-84

5-02 2x 305d 25,790 3.8 992 3.3 859

Life: 1413d 101,850 4.2 4231 3.4 3431

## HI VIEW HI TIME

# 23

HOLSTEIN

## HI-VIEW-CORNERS DR PEPPER

144012860 • Born December 1, 2016  
99%RHA-I Index No. 1349 FIVE YEAR OLD

Excellent-92 EEEVE 5-05

3-09 2x 305d 24,910 3.4 850 3.1 770"

2-08 2x 305d 23,620 3.1 727 3.3 770"

5-00 2x 121d 13,436 3.6 586 2.8 376"RIP

### Maverick Crush

CAN12042760 \*TC \*TY \*TV \*TL \*TD  
PTA -906M -51F -15P 99R 4/22  
PTA +2.48T +1.54UDC +1.33FLC 99R 4/22  
GTPI +2032

### Hi-View-Corners Daniella

143113090 Good Plus-83 3-07  
2-02 2x 305d 24,570 3.6 890 3.1 757"  
3-05 2x 222d 19,180 3.8 731 2.9 547"  
S: Lincoln-Hill Shot Laser-ET

Maternal sister to Daniella:

### Hi-View-Corners Donna EX-92

3-00 2x 365d 34,512 3.9 1338 3.2 1096"

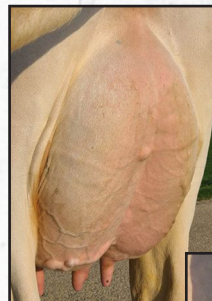

Excellent Mammary  
of  
Hi-View-Corners  
Dr Pepper "EX-92"  
(Lot 23)



2nd through 5th Dams:

### Hi-View-Corners Mrd Darnell EX-90 EX-MS

4-11 2x 305d 36,950 3.4 1245 2.9 1088"

3-11 2x 305d 32,700 3.4 1098 3.0 992"

### Hi-View-Corners Diamond GP-81

2-01 2x 305d 21,730 4.1 890 3.2 690

### Hi-View-Corners Dragonfly VG-87 EX-MS

5-04 2x 305d 29,540 3.5 1035 2.9 854"

### Hi-View-Corners Srpt Dottie GP-84

6-05 2x 305d 23,300 4.1 951 3.0 689"

Bred 3/02/22 to Woodcrest King Doc 250HO12961

# 24

HOLSTEIN

## HI-VIEW-CORNERS HELIX DOC

145350026 • Born December 15, 2021  
99%RHA-I WINTER CALF

### AOT Silver Helix-ET

3131083927 VG-86 GM \*TC \*TY \*TV \*TL \*TD  
PTA +1713M +114F +61P 99R 4/22  
PTA +1.10T +.80UDC -.23FLC 99R 4/22  
GTPI +2765

### Hi-View-Corners Dr Pepper

144012860 Excellent-92 EEEVE 5-05  
3-09 2x 305d 24,910 3.4 850 3.1 770"  
2-08 2x 305d 23,620 3.1 727 3.3 770"  
5-00 2x 121d 13,436 3.6 586 2.8 376"RIP  
S: Maverick Crush

2nd through 6th Dams:

### Hi-View-Corners Daniella GP-83

2-02 2x 305d 24,570 3.6 890 3.1 757"

### Hi-View-Corners Mrd Darnell EX-90 EX-MS

4-11 2x 305d 36,950 3.4 1245 2.9 1088"

3-11 2x 305d 32,700 3.4 1098 3.0 992"

### Hi-View-Corners Diamond GP-81

2-01 2x 305d 21,730 4.1 890 3.2 690

### Hi-View-Corners Dragonfly VG-87 EX-MS

5-04 2x 305d 29,540 3.5 1035 2.9 854"

### Hi-View-Corners Srpt Dottie GP-84

6-05 2x 305d 23,300 4.1 951 3.0 689"

# 25

HOLSTEIN

## HI-VIEW-CORNERS DILLYDALLY

145278681 • Born April 2, 2021  
99%RHA-I SPRING YEARLING

### Avant-Garde-I KD Summerfest-ET

CAN13114881 \*TC \*TY \*TV \*TL \*TD  
PTA +629M +22F +25P 82R 4/22  
PTA +3.00T +2.29UDC +1.94FLC 81R 4/22  
GTPI +2412

### Hi-View-Corners Donna

144012824 Excellent-92 EEEVE 5-08  
3-00 2x 365d 34,512 3.9 1338 3.2 1096"  
4-06 2x 315d 25,931 3.7 952 2.9 760"  
2-00 2x 277d 21,830 3.9 860 3.3 678"  
S: KH Cinderdoor-ET

2nd through 5th Dams:

### Hi-View-Corners Mrd Darnell EX-90 EX-MS

4-11 2x 305d 36,950 3.4 1245 2.9 1088"

3-11 2x 305d 32,700 3.4 1098 3.0 992"

### Hi-View-Corners Diamond GP-81

2-01 2x 305d 21,730 4.1 890 3.2 690

### Hi-View-Corners Dragonfly VG-87 EX-MS

5-04 2x 305d 29,540 3.5 1035 2.9 854"

### Hi-View-Corners Srpt Dottie GP-84

6-05 2x 305d 23,300 4.1 951 3.0 689"

# 26

HOLSTEIN

## HI-VIEW-CORNERS EXPRESSO

144682658 • Born October 28, 2018  
99%RHA-I Index No. 29 SR. THREE YR. OLD

Very Good-87 EEVWV 3-07  
2-03 2x 305d 24,130 4.1 980 2.9 701"  
3-04 2x 36d 3,751 3.6 136 2.7 103"RIP

Fresh: March 10, 2022

**26A HI-VIEW-CORNERS EMMA**  
pending • Born March 10, 2022 SPRING CALF  
S: Cycle McGucci Jordy-Red  
D: Hi-View-Corners Expresso (Lot 26)

### Brenland Denver

CAN12074893 \*TR \*TC \*TY \*TV \*TL \*TD  
PTA +301M +23F +4P 98R 4/22  
PTA +2.82T +1.71UDC +60FLC 98R 4/22  
GTPI +2125

### Hi-View-Corners Exclaim

142578175 Very Good-85 VG-MS 4-09  
5-03 2x 305d 29,660 3.6 1079 3.0 893"  
3-11 2x 305d 30,640 3.4 1037 3.0 906"  
2-11 2x 305d 26,570 3.8 997 3.0 794"  
1-11 2x 305d 19,440 4.3 837 3.1 593"  
S: *Tramilda-N Escalade-ET*



Hi-View-Corners Expresso "VG-87"  
(Lot 26)

### 2nd through 12th Dams:

**Rotesown Hi-V Exclamation VG-87**  
5-05 2x 305d 33,220 3.2 1070 2.8 919"  
**Rotesown Lou Edith EX-90**  
3-01 2x 305d 30,410 3.1 932 2.6 791"  
**Rotesown Blitz Edina-ET EX-92 3E**  
6-06 2x 365d 35,970 3.0 1079 2.5 899  
Life: 2820d 238,540 3.1 7347 2.5 5904  
**Carousel Durham Edie EX-93**  
4-02 2x 365d 23,040 3.1 704 2.6 609  
**Ridgedale ETTY-ET VG-86 2-07 DC 5-07**  
5-00 2x 357d 29,140 4.2 1212 3.0 883  
Maternal sister & brother to ETTY:  
**Ridgedale Estel EX-95 5E**  
7-05 3x 365d 30,160 4.1 1224 2.7 814  
**Ridgedale Export-ET EX-95**  
**Ridgedale Estelle-ET EX-95 3E**  
4-10 3x 365d 35,580 3.9 1403 2.7 945  
Life: 2635d 194,340 3.7 7281 2.8 5459  
**Ridgedale Fond Example EX-95 3E GMD**  
7-04 3x 365d 46,050 3.8 1741 2.9 1354  
Life: 2384d 185,450 3.7 6854 3.1 5829  
**Ridgedale Quality Extra EX-90**  
8-02 2x 355d 26,860 3.3 898 3.0 793  
Life: 2160d 130,730 3.4 4477 3.0 3141  
**Ridgedale SS Emmy VG-87**  
**Ridgeale Originator M&M EX-90 2E**  
**Birchmere Reflection Emma VG**

# 27

HOLSTEIN

## HI-VIEW-CORNERS CHECK YES

144071870 • Born November 17, 2016  
99%RHA-I Index No. 1348 FIVE YEAR OLD

Excellent-90 EEEVE 5-06  
4-06 2x 309d 25,928 4.0 1026 3.2 830"RIP  
3-07 2x 297d 20,780 3.6 750 3.2 657"  
2-06 2x 304d 19,500 3.6 693 3.2 624"

Bred 12/04/21 to Angus

### Ladys-Manor Durbin-ET

72053362 \*TR \*TP \*TY \*TL \*TD  
PTA +107M +2F +15P 99R 4/22  
PTA +1.99T +2.07UDC +1.24FLC 97R 4/22  
GTPI +2136

### Hi-View-Corners Checkmark

142890918 Good Plus-83 2-06  
1-10 2x 271d 16,920 3.3 563 2.9 487"  
S: *Regancrest S Braxton-ET*

### 2nd through 11th Dams:

**Hi-View-Corners Chekmate-Tw VG-86**  
5-07 2x 305d 26,050 3.5 920 3.0 775"  
**Hi-View-Corners Carley VG-87**  
5-01 2x 305d 26,240 3.8 993 3.1 815"  
**Chri-Dal Charlene VG-87**  
10-0 2x 305d 28,900 3.6 1032 2.9 847"  
Life: 2712d 228,120 3.4 7696 2.9 6678"  
**Chri-Dal Blackstar Charo EX-91 2E**  
5-04 2x 335d 23,070 3.7 851 2.8 655  
Life: 2954d 199,820 3.8 7555 2.9 5875  
**Chri-Dal Ned Boy Charlene GP-82**  
4-02 2x 305d 22,900 3.9 894 3.0 690  
**Faunadale Mars Charade-Tw VG-87**  
7-01 2x 336d 23,400 4.5 1052 3.0 706  
Life: 1956d 129,200 4.2 5425 3.2 4088  
**Faunadale Cheerful Tempo VG-86**  
4-05 2x 357d 20,550 3.9 803  
Life: 2610d 137,530 4.0 5481  
**Faunadale Cheerie Kate VG-87**  
7-10 2x 365d 24,030 3.6 877  
Life: 3558d 193,370 3.7 7097  
**Faunadale Maple Crescent Hope VG-85**  
**Ferndell Crescent Burke VG-85**

**28**

HOLSTEIN

**HI-VIEW-CORNERS  
CANDY CRUSH**

144489666 • Born January 28, 2018  
99%RHA-I Index No. 20 FOUR YEAR OLD

3-03 2x 297d 22,870 4.0 913 3.0 694"  
2-03 2x 305d 21,130 4.0 849 3.2 675"

Fresh: April 29, 2022

**Maverick Crush**

CAN12042760 \*TC \*TY \*TV \*TL \*TD  
PTA -906M -51F -15P 99R 4/22  
PTA +2.48T +1.54UDC +1.33FLC GTPI +2032

**Hi-View-Corners Alf Crimson**

140938186 Excellent-90 EEEVE 6-05  
6-00 2x 305d 32,410 4.0 1306 3.0 960"  
5-01 2x 287d 29,410 4.2 1239 2.9 846"  
3-06 2x 305d 27,570 3.9 1085 2.9 798"  
2-01 2x 305d 25,310 4.0 1004 2.8 715"  
7-04 2x 219d 21,710 3.8 828 2.6 568"  
S: *Lesperron Alfredo-ET*

*2nd through 12th Dams:*

**Hi-View-Corners Carolina**  
4-02 2x 305d 27,480 3.4 924 3.1 850"  
**Hi-View-Corners JC Cascade** VG-86  
8-05 2x 305d 30,510 3.4 1040 3.0 917"  
**Hi-View-Corners Loyal Charm** VG-88  
5-07 2x 3405d 27,340 3.3 894 3.0 809"  
**Chri-Dal Charlene** VG-87  
10-0 2x 305d 28,900 3.6 1032 2.9 847"  
Life: 2712d 228,120 3.4 7696 2.9 6678"  
**Chri-Dal Blackstar Charo** EX-91 2E  
5-04 2x 335d 23,070 3.7 851 2.8 655  
Life: 2954d 199,820 3.8 7555 2.9 5875  
**Chri-Dal Ned Boy Charlene** GP-82  
4-02 2x 305d 22,900 3.9 894 3.0 690  
**Faunadale Mars Charade-Tw** VG-87  
**Faunadale Cheerful Tempo** VG-86  
**Faunadale Cheerie Kate** VG-87  
**Faunadale Maple Crescent Hope** VG-85  
**Ferndell Crescent Burke** VG-85

**29**

HOLSTEIN

**HI-VIEW-CORNERS  
ARVS CITRUS**

144682630 • Born October 14, 2018  
99%RHA-I Index No. 27 SR. THREE YR. OLD

Good Plus-81 3-07  
2-02 2x 305d 26,560 3.4 912 3.1 811"  
3-05 2x 21d 1,682 4.2 71 3.4 58"RIP

Fresh: March 25, 2022

**Mr Lr EDG Arvis 18196-ET \*RC**

3125201960 \*RC \*TC \*TY \*TV \*TL \*TD  
PTA -496M +9F +3P 97R 4/22  
PTA +1.97T +2.19UDC +1.40FLC GTPI +2177

**Hi-View-Corners Clementine**

144012806 Excellent-90 EEEVE 3-11  
4-05 2x 298d 29,580 4.1 1207 2.7 806"  
3-01 2x 305d 33,410 3.4 1123 2.8 936"  
2-00 2x 305d 26,290 3.9 1015 2.8 731"  
S: *Regancrest Mascal 10773-ET*

*2nd through 13th Dams:*

**Hi-View-Corners Alf Crimson** EX-90 EX-MS  
6-00 2x 305d 32,410 4.0 1306 3.0 960"  
**Hi-View-Corners Carolina**  
4-02 2x 305d 27,480 3.4 924 3.1 850"  
**Hi-View-Corners JC Cascade** VG-86  
8-05 2x 305d 30,510 3.4 1040 3.0 917"  
**Hi-View-Corners Loyal Charm** VG-88  
5-07 2x 3405d 27,340 3.3 894 3.0 809"  
**Chri-Dal Charlene** VG-87  
Life: 2712d 228,120 3.4 7696 2.9 6678"  
**Chri-Dal Blackstar Charo** EX-91 2E  
Life: 2954d 199,820 3.8 7555 2.9 5875  
**Chri-Dal Ned Boy Charlene** GP-82  
**Faunadale Mars Charade-Tw** VG-87  
**Faunadale Cheerful Tempo** VG-86  
**Faunadale Cheerie Kate** VG-87  
**Faunadale Maple Crescent Hope** VG-85  
**Ferndell Crescent Burke** VG-85

**30**

HOLSTEIN

**HI-VIEW-CORNERS  
CHRYSLER**

144506013 • Born March 6, 2018  
99%RHA-I Index No. 51 FOUR YEAR OLD

3-03 2x 310d 25,961 3.9 1020 3.2 832"RIP  
2-03 2x 283d 17,220 3.8 649 3.1 528"

Bred 9/25/21 to Oh-River-Syc Byway-ET  
200HO10036

**KHW Silver Abstract-ET**

3128204853 \*CV \*TC \*TY \*TL \*TD  
PTA +101M +17F +4P 97R 4/22  
PTA +2.17T +2.10UDC +1.34FLC GTPI +2156

**Hi-View-Corners Sid Camaro**

142200274 Very Good-88 VVVVV 5-07  
4-04 2x 305d 25,020 4.2 1049 3.0 748"  
3-02 2x 305d 26,350 3.8 998 3.1 810"  
1-11 2x 305d 21,900 4.0 869 3.0 656"  
S: *Pine-Tree Sid-ET*

*2nd through 14th Dams:*

**Hi-View-Corners Buc Corolla**  
**Hi-View-Corners Lyman Cyrus** GP-82  
3-01 2x 305d 25,770 3.4 872 3.0 765"  
**Hi-View-Corners Carolina**  
4-02 2x 305d 27,480 3.4 924 3.1 850"  
**Hi-View-Corners JC Cascade** VG-86  
8-05 2x 305d 30,510 3.4 1040 3.0 917"  
**Hi-View-Corners Loyal Charm** VG-88  
5-07 2x 3405d 27,340 3.3 894 3.0 809"  
**Chri-Dal Charlene** VG-87  
Life: 2712d 228,120 3.4 7696 2.9 6678"  
**Chri-Dal Blackstar Charo** EX-91 2E  
Life: 2954d 199,820 3.8 7555 2.9 5875  
**Chri-Dal Ned Boy Charlene** GP-82  
**Faunadale Mars Charade-Tw** VG-87  
**Faunadale Cheerful Tempo** VG-86  
**Faunadale Cheerie Kate** VG-87  
**Faunadale Maple Crescent Hope** VG-85  
**Ferndell Crescent Burke** VG-85





**Garay Alexander Destiny-ET "EX-94"**  
*All-American Milking Yearling 2011*  
 (Dam of Lot 31)

**31**

HOLSTEIN

**REDCARPET DOORMAN DEITY-ET**

840003205645990 • Born December 1, 2019  
 99%RHA-I • Index No. 534 SR. TWO YR. OLD

*Fresh: March 11, 2022*

Good Plus-82 2-05  
 2-03 2x 35d 2,007 4.4 88 3.0 61"RIP

**De-Su 521 Bookem-ET**

66636657 EX-90 GM \*TR \*TP \*TY \*TV \*TL \*TD  
 PTA +831M +2F +31P 99R 4/22  
 PTA +.47T +.44UDC +.41FLC GTPI +2252

**Val-Bisson Shottle Imelda-ET**

CAN106173432 Excellent-94 10\*  
 4-03 2x 365d 40,505 3.8 1550 3.4 1378

**Golden-Oaks St Alexander-ET**

61133837 EX-94 \*TR \*TY \*TV \*TL \*TD  
 PTA -217M +32F -13P 99R 4/22  
 PTA +.12T -.45UDC +.73FLC GTPI +1838

**Stanhope Dellia Goldwyn-ET**

CAN7807938 VG-88-4Y-CAN 18\*  
 3-08 2x 365d 35,015 4.6 1624 3.2 1130  
 5-10 2x 348d 36,482 3.5 1272 3.1 1140  
 2-01 2x 365d 26,715 4.2 1131 3.3 877  
 Life: 3 lact. 109,637 4.1 4506 3.3 3567  
 •Dam of 29 EX & VG daughters!

*Maternal sister to Dellia Goldwyn:*

**Wedgwood Dellia Jordan-ET** EX-93-2E-CAN 10\*  
 6-05 2x 365d 36,757 4.1 1495 3.2 1175  
 •HM All-Canadian Milking Yearling 2008

*Full sister to Deity:*

**Redcarpet Doormn Daytona-ET**

- 1st Winter Yearling Midwest Fall National 2021
- 3rd Winter Yearling Midwest Spring Nat'l 2021
- 7th Winter Yearling International Show 2021
- 1st Winter Calf Midwest Fall National 2021

*Maternal sisters to Deity:*

**Destinys Sid Devine-ET** VG-88-4Y-CAN MS:92  
 4-05 2x 365d 39,782 3.6 1433 3.1 1232  
 •1st Senior Yearling Matapedia 2014  
**Redcarpet Doc Rivers-ET** VG-87

**Val-Bisson Doorman-ET**

CAN107281711 EX-90 ST \*TY \*TV \*TL \*TD  
 PTA -495M +12F +9P 99R 4/22  
 PTA +2.47T +1.61UDC +.69FLC 99R 4/22  
 GTPI +2146

**Garay Alexander Destiny-ET**

CAN106351725 Excellent-94 EEEEE \*TL \*TD  
 3-08 2x 365d 35,480 3.5 1236 2.6 929  
 1-10 2x 365d 24,700 3.8 932 2.9 709  
 5-08 2x 261d 25,610 3.4 883 2.6 670  
 Life: 1447d 117,300 3.6 4251 2.8 3260  
 •All-American Milking Yearling 2011  
 •1st Milking Yearling International Show 2011  
 •HM All-Canadian Milking Yearling 2011  
 •1st Sr. 3 Yr Old & Int. Ch. Midwest Fall Nat'l 2013  
 •4th 4 Year Old Midwest Spr. National 2014

*Full sister to Destiny:*

**Garay Alexander Deluxe-ET** EX-93-4E-CAN 3\*  
 7-09 2x 365d 31,568 4.0 1254 3.3 1032

*3rd through 6th Dams:*

**Wilcoxview Dbl Dellia-ET** VG-87-3Y-CAN 6\*  
 5-01 2x 365d 27,467 3.4 926 3.6 990  
 3-01 2x 365d 29,658 3.1 924 3.5 1052  
**Regancrest Durene-ET** EX-91 2\*  
 6-01 3x 362d 30,911 4.0 1241 3.8 1179  
**Snow-N Denises Dellia** EX-95 2E GMD DOM  
 7-06 2x 365d 35,610 4.0 1431 3.1 1103  
 Life: 2558d 180,240 3.9 7108 3.4 6065  
 •Grand Champion WI Spring National 1991  
 •Res. Grand Champion & BU WI Spr. Nat'l 1993  
 •Global Cow of the Year 2005  
**Snow-N Dorys Denise** EX-90 2E GMD DOM  
 5-09 2x 365d 33,350 3.8 1256 3.1 1038  
 Life: 1604d 114,010 3.6 4153 3.2 3649



**Dyks Advent Lucy-Red-ET "EX-93 2E"**  
 Nom. All-American R&W Sr. 2 Year Old 2008  
 (Third Dam of Lot 32)



**Dyks Kite Linda-Red-ET "EX-95 3E"**  
 3x All-American R&W  
 (Maternal Sister to Third Dam of Lot 32)

# 32

HOLSTEIN

## HI-VIEW-CORNERS LILYANA \*RC

144331468 • Born September 1, 2017 \*RC  
 99%RHA-I Index No. 1713 FOUR YEAR OLD

Bred 12/19/21 to

Rasberry Revere-Red-ET

200HO11819

Very Good-86 VG-MS 4-08  
 3-01 2x 278d 25,400 3.7 946 3.1 787"  
 2-01 2x 305d 22,270 2.9 642 3.1 696"  
 4-00 2x 202d 17,790 4.2 751 3.0 527"RIP

### Stantons High Octane-ET

CAN11696704 EX-93 ST \*TY \*TV \*TL \*TD  
 PTA +1071M +9F +14P 99R 4/22  
 PTA +2.43T +2.18UDC +.57FLC GTPI +2132

### Ms D Apple Danielle-Red-ET

69822207 Excellent-95 2E 8-10  
 6-05 2x 365d 35,150 4.8 1700 3.2 1113

### Curr-Vale Delect P-Red-ET

70356786 \*PC \*TY \*TV \*TL  
 PTA -390M -26F -7P 97R 4/22  
 PTA -.39T +.25UDC -.14FLC GTPI +1905

### Ri-Val-Re Rmpg Lilly-Red-ET

66051166 Very Good-87 VG-MS 5-09  
 5-00 2x 305d 21,310 4.0 861 3.3 712"  
 3-00 2x 305d 19,570 3.9 769 3.2 622"  
 2-00 2x 305d 14,990 4.0 593 3.2 476"  
 3-11 2x 273d 15,310 3.6 547 3.4 522"

Maternal sister to Lilly:

### Ms Eskdale Doozy-Red-ET EX-91 2E

5-02 2x 365d 35,250 4.1 1451 3.5 1221

### Mr Danielle Devour-ET \*RC

72713024 \*RC \*TP \*TY \*V \*TL \*TD  
 PTA +299M +1F +0P 97R 4/22  
 PTA +2.59T +3.20UDC +.84FLC 96R 4/22  
 GTPI +2093

### Hi-View-Corners Lilypad-Red

143113063  
 2-00 2x 285d 17,330 4.2 729 3.4 583"

Maternal sister to Advent Lucy:

### Dyks Kite Linda-Red-ET EX-95 3E

4-01 2x 365d 36,990 4.2 1562 3.5 1300  
 •All-American R&W 125,000 lb. Cow 2012  
 •All-American R&W Aged Cow 2010  
 •All-American R&W 4 Year Old 2008

# 33 HI-VIEW-CORNERS JORDY LANEY \*RC

145350017 • Born September 25, 2021 99%RHA-I  
 S: Cycle McGucci Jordy-Red FALL CALF  
 D: Hi-View-Corners Lilyana \*RC (Lot 32)

3rd through 7th Dams:

### Dyks Advent Lucy-Red-ET EX-93 2E

3-09 3x 334d 28,530 3.7 1056 3.5 993  
 •Grand Champion Idaho State Fair 2010  
 •Nom. All-American R&W Sr. 2 Year Old 2008  
 •Member 1st Produce, Int'l R&W Show 2008  
 •1st Sr. 2 Yr Old & Res. Gr. Ch. E. ID St. Fr. '08  
 •1st Sr. 3 Int. & Res. Gr. Ch. Intermt. Sh. 2009

### Double-G Rubens Lindsay EX-94 4E

9-09 2x 365d 31,240 4.5 1415 3.1 954  
 Life: 2405d 164,151 4.3 7051 3.2 5287  
 •Nom. All-Canadian Milking Yearling 2001

### Crater Broker Lucky GP-83-3Y-CAN

3-11 2x 312d 20,351 4.0 816 3.5 721

### Crater Lisette Astro VG-86-CAN

3-09 2x 365d 27,456 4.2 1164 3.2 880

### Crater May Sheik Rocky VG-86-CAN

5-02 2x 302d 16,858 4.2 707 3.5 588

**34** HOLSTEIN

**HI-VIEW-CORNERS**

**LOVEBUG-RED**

145209393 • Born February 13, 2021  
99%RHA-I WINTER YEALRING

**Luck-E Artisan-Red-ET**

3141305472 \*TP\*TC \*TY \*TV \*TL \*TD  
PTA +146M +58F +15P 92R 4/22  
PTA +1.90T +1.21UDC +1.04FLC GTPI +2415

**Hi-View-Corners Lilian-Red**

144012815 Very Good-87 4-06  
4-04 2x 345d 28,469 4.3 1219 3.3 931"  
3-05 2x 294d 23,191 4.1 942 3.3 774"  
2-01 2x 305d 20,850 4.1 845 3.2 672"  
5-05 2x 25d 2,283 4.4 101 2.8 65"RIP  
S: Luck-E Adonis-Red-ET

*2nd through 8th Dams:*

**Hi-View-Corners Lilypad-Red**

2-00 2x 285d 17,330 4.2 729 3.4 583"

**Ri-Val-Re Rmpg Lilly-Red-ET VG-87 VG-MS**

5-00 2x 305d 21,310 4.0 861 3.3 712"

**Dyks Advent Lucy-Red-ET EX-93 2E**

3-09 3x 334d 28,530 3.7 1056 3.5 993

•Grand Champion Idaho State Fair 2010

•Nom. All-American R&W Sr. 2 Year Old 2008

•Member 1st Produce, Int'l R&W Show 2008

**Double-G Rubens Lindsay EX-94 4E**

9-09 2x 365d 31,240 4.5 1415 3.1 954

Life: 2405d 164,151 4.3 7051 3.2 5287

•Nom. All-Canadian Milking Yearling 2001

**Crater Broker Lucky GP-83-3Y-CAN**

3-11 2x 312d 20,351 4.0 816 3.5 721

**Crater Lisette Astro VG-86-CAN**

3-09 2x 365d 27,456 4.2 1164 3.2 880

**Crater May Sheik Rocky VG-86-CAN**

5-02 2x 302d 16,858 4.2 707 3.5 588

Bred 5/13/22 to Farnear Altitude-Red-ET  
551HO3617 (sexed)

**35** HOLSTEIN

**HI-VIEW-CORNERS**

**CRAYON**

144892783 • Born September 23, 2019  
99%RHA-I Index No. 56 SR. TWO YR.OLD

Very Good-85 VG-MS 2-08  
2-02 2x 114d 9,197 3.6 330 2.6 237"RIP

**Our-Favorite Undenied-ET**

3125220760 VG-87 \*TC \*TY \*TV \*TL \*TD  
PTA -13M +23F -6P 99R 4/22  
PTA +3.12T +.87UDC +.72FLC GTPI +2053

**Hi-View-Corners Crayola**

143378303 Very Good-87 VG-MS 3-08  
3-07 2x 281d 23,170 3.9 896 2.9 664"  
4-06 2x 274d 22,590 3.7 840 3.2 722"  
2-03 2x 305d 20,210 4.0 806 3.0 611"  
S: Mr Aubrey GC Attorney-ET

*2nd through 4th Dams:*

**Hi-View-Corners Current VG-87 VG-MS**

2-03 2x 305d 22,660 3.7 839 2.8 638"

3-07 2x 250d 21,130 3.8 799 2.9 612"

**Hi-View-Corners Cool**

**Hi-View-Corners Spirt Cheer GP-82 VG-MS**

3-02 2x 206d 23,780 3.0 725 2.7 647"

2-00 2x 305d 23,360 3.1 713 2.8 645"

Fresh: December 22, 2021

**36** HOLSTEIN

**HI-VIEW-CORNERS**

**COLOR \*RC**

145350035 • Born December 22, 2021  
99%RHA-I \*RC WINTER CALF

**Cycle McGucci Jordy-Red**

3131666411 VG-87 \*CV \*TC \*TY \*TL \*TD  
PTA -1152M -26F -44P 99R 4/22  
PTA +3.05T +2.27UDC +3.26FLC GTPI +1698

**Hi-View-Corners Crayon**

144892783 Very Good-85 VG-MS 2-08  
2-02 2x 114d 9,197 3.6 330 2.6 237"RIP  
S: Our-Favorite Undenied-ET  
(Lot 35)

*2nd through 5th Dams:*

**Hi-View-Corners Crayola VG-87 VG-MS**

3-07 2x 281d 23,170 3.9 896 2.9 664"

4-06 2x 274d 22,590 3.7 840 3.2 722"

**Hi-View-Corners Current VG-87 VG-MS**

2-03 2x 305d 22,660 3.7 839 2.8 638"

3-07 2x 250d 21,130 3.8 799 2.9 612"

**Hi-View-Corners Cool**

**Hi-View-Corners Spirt Cheer GP-82 VG-MS**

3-02 2x 206d 23,780 3.0 725 2.7 647"

2-00 2x 305d 23,360 3.1 713 2.8 645"



**Hi-View-Corners Memphis**  
(Lot 37)

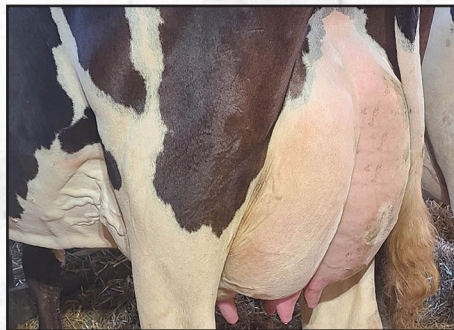

**Hi-View-Corners Matlock "VG-86"**  
(Lot 38)



**Hi-View-Corners Maisie "GP-81"**  
(Lot 39)

# 37

HOLSTEIN

## HI-VIEW-CORNERS MEMPHIS

144426924 • Born December 2, 2017  
Index No. 2 FOUR YEAR OLD

2-09 2x 305d 22,280 3.6 812 3.2 709"  
1-09 2x 273d 16,190 3.4 545 3.2 520"

### Mr Lr EDG Arvis 18196-ET \*RC

3125201960 \*RC \*TC \*TY \*TV \*TL \*TD  
PTA -496M +9F +3P 97R 4/22  
PTA +1.97T +2.19UDC +1.40FLC GTPI +2177

### Hi-View-Corners Vzda Matley

142810387 Very Good-88 VG-MS 4-05  
2-10 2x 305d 28,150 3.3 936 3.1 879"  
4-00 2x 305d 29,960 3.0 887 3.0 911"  
5-01 2x 305d 28,750 3.0 873 3.2 907"  
6-01 2x 211d 26,770 2.5 679 2.8 761"  
1-10 2x 289d 18,320 3.5 648 3.2 581"  
S: Orbe-View S Strm Hvezda-ET \*RC

*2nd and 3rd Dams:*

**Hi-View-Corners Mtrimony-Tw EX-91 2E**

3-11 2x 305d 29,360 3.4 1009 2.9 841  
Life: 1448d 113,620 3.5 3977 2.9 3299

**Hi-View-Corners Pyrex Mango VG-86 VG-MS**

6-11 2x 305d 34,200 3.2 1104 2.7 926"  
8-00 2x 305d 32,180 3.2 1038 2.6 851"

Fresh: May 2, 2022

# 38

HOLSTEIN

## HI-VIEW-CORNERS MATLOCK

144779639 • Born December 27, 2018  
99%RHA-I Index No. 7 SR. THREE YR. OLD

Very Good-86 3-05  
2-02 2x 305d 21,610 4.4 959 3.2 685"

### KHW Silver Abstract-ET

3128204853 \*CV \*TC \*TY \*TL \*TD  
PTA +101M +17F +4P 97R 4/22  
PTA +2.17T +2.10UDC +1.34FLC GTPI+2156

### Hi-View-Corners Vzda Matley

142810387 Very Good-88 VG-MS 4-05  
2-10 2x 305d 28,150 3.3 936 3.1 879"  
4-00 2x 305d 29,960 3.0 887 3.0 911"  
5-01 2x 305d 28,750 3.0 873 3.2 907"  
6-01 2x 211d 26,770 2.5 679 2.8 761"  
1-10 2x 289d 18,320 3.5 648 3.2 581"  
S: Orbe-View S Strm Hvezda-ET \*RC

*2nd and 3rd Dams:*

**Hi-View-Corners Mtrimony-Tw EX-91 2E**

3-11 2x 305d 29,360 3.4 1009 2.9 841  
Life: 1448d 113,620 3.5 3977 2.9 3299

**Hi-View-Corners Pyrex Mango VG-86 VG-MS**

6-11 2x 305d 34,200 3.2 1104 2.7 926"  
8-00 2x 305d 32,180 3.2 1038 2.6 851"

Fresh: April 16, 2022

**39**

HOLSTEIN

**HI-VIEW-CORNERS  
MAISIE**

145913109 • Born December 30, 2019  
99%RHA-I Index No. 223 SR. TWO YR. OLD

Good Plus-81 2-05  
2-02 2x 28d 1,424 4.0 57 3.1 44"RIP

**Big Malki**

NLD740466834 \*TY \*TV \*TL  
PTA -239M -6F +0P 94R 4/22  
PTA -.79T -.13UDC +1.33FLC GTPI +2008

**Hi-View-Corners Vzda Matley**

142810387 Very Good-88 VG-MS 4-05  
2-10 2x 305d 28,150 3.3 936 3.1 879"  
4-00 2x 305d 29,960 3.0 887 3.0 911"  
5-01 2x 305d 28,750 3.0 873 3.2 907"  
6-01 2x 211d 26,770 2.5 679 2.8 761"  
1-10 2x 289d 18,320 3.5 648 3.2 581"  
S: Orbe-View S Strm Hvezda-ET \*RC

*2nd and 3rd Dams:*

**Hi-View-Corners Mtrimony-Tw** EX-91 2E  
3-11 2x 305d 29,360 3.4 1009 2.9 841  
Life: 1448d 113,620 3.5 3977 2.9 3299  
**Hi-View-Corners Pyrex Mango** VG-86 VG-MS  
6-11 2x 305d 34,200 3.2 1104 2.7 926"  
8-00 2x 305d 32,180 3.2 1038 2.6 851"

Fresh: March 18, 2022

**40**

HOLSTEIN

**HI-VIEW-CORNERS  
EPIC LUNA**

144682667 • Born December 5, 2018  
Index No. 1211 SR. THREE YR. OLD

Very Good-85 3-05  
2-02 2x 305d 22,640 3.7 833 2.8 636"  
3-03 2x 22d 2,147 3.5 76 2.8 61"RIP

**Generations Epic-ET**

CAN11104016 EX-94 GM \*TY \*TV \*TL \*TD  
PTA +751M +7F +19P 99R 4/22  
PTA +.92T +.37UDC +.76FLC GTPI +2176

**Hi-View-Corners Admrl Lolly**

142068892 Good Plus-83 5-07  
4-01 2x 305d 25,810 3.8 984 2.9 751"  
5-03 2x 292d 24,290 3.8 914 2.8 691"  
3-01 2x 305d 23,800 3.6 864 2.9 699"  
2-00 2x 305d 19,550 3.9 772 2.9 569"  
S: Smithden Admiral-ET

*2nd through 5th Dams:*

**Hi-View-Corners Li Lollypop** EX-90 EX-MS  
6-09 2x 294d 32,940 3.2 1063 2.7 880"  
5-05 2x 305d 34,360 3.1 1054 2.8 946"  
4-03 2x 305d 32,700 3.0 982 2.8 930"  
**Hi-View-Corners Laffy Taffy** VG-85 VG-MS  
2-02 2x 305d 22,330 3.2 710 3.0 679"  
**Ms Lanas Durham Laurel** EX-91 2E  
4-02 2x 305d 28,120 3.2 907 2.9 808"  
3-02 2x 290d 28,450 3.1 875 2.8 801"  
**Halteigen Mandel Lana**  
3-04 2x 305d 27,830 3.1 849 2.9 795  
Life: 1709d 143,050 2.7 3886 2.9 4200

**Hi-View-Corners  
Epic Luna  
"VG-85"  
(Lot 40)**



Fresh: March 24, 2022

**41**

HOLSTEIN

**HI-VIEW-CORNERS  
JORDY LIZ \*RC**

145350044 • Born October 12, 2021  
99%RHA-I \*RC FALL CALF

**Cycle McGucci Jordy-Red**

3131666411 VG-87 \*CV \*TC \*TY \*TL \*TD  
PTA -1152M -26F -44P 99R 4/22  
PTA +3.05T +2.27UDC +3.26FLC GTPI +1698

**Hi-View-Corners Axfrd Lacie \*RC**

143578253 Good Plus-83 VG-MS 2-06  
4-10 2x 305d 28,830 3.6 1031 2.9 847"  
3-10 2x 305d 27,270 3.2 878 3.0 806"  
2-11 2x 280d 23,720 3.5 824 2.9 684"  
2-00 2x 289d 21,790 3.3 722 2.9 622"  
S: KHW Axford-Red-ET

*2nd through 6th Dams:*

**Hi-View-Corners Admrl Lolly** GP-83  
4-01 2x 305d 25,810 3.8 984 2.9 751"  
5-03 2x 292d 24,290 3.8 914 2.8 691"  
**Hi-View-Corners Li Lollypop** EX-90 EX-MS  
6-09 2x 294d 32,940 3.2 1063 2.7 880"  
5-05 2x 305d 34,360 3.1 1054 2.8 946"  
4-03 2x 305d 32,700 3.0 982 2.8 930"  
**Hi-View-Corners Laffy Taffy** VG-85 VG-MS  
2-02 2x 305d 22,330 3.2 710 3.0 679"  
**Ms Lanas Durham Laurel** EX-91 2E  
4-02 2x 305d 28,120 3.2 907 2.9 808"  
3-02 2x 290d 28,450 3.1 875 2.8 801"  
**Halteigen Mandel Lana**  
3-04 2x 305d 27,830 3.1 849 2.9 795  
Life: 1709d 143,050 2.7 3886 2.9 4200

**42**

HOLSTEIN

**HI-VIEW-CORNERS  
KINGBY HOHO**

144489675 • Born March 1, 2018  
99%RHA-I Index No. 23 FOUR YEAR OLD

3-00 2x 365d 36,133 3.2 1302 3.0 1096"  
2-00 2x 301d 25,770 3.4 880 3.1 801"

Bred 8/24/21 to Croteau Lesperron Unix  
777HO3913

**Morningview Mcc Kingboy-ET**

72044077 EX-92 \*TC \*TY \*TV \*TL \*TD  
PTA +903M +22F +23P 99R 4/22  
PTA +1.96T +1.57UDC +.31FLC GTPI +2324

**Hi-View-Corners Hostess**

142388503 Very Good-85 VG-MS 5-03  
5-01 2x 305d 28,080 4.1 1141 3.1 879"  
6-01 2x 305d 28,650 3.9 1115 3.1 880"  
4-01 2x 280d 23,470 4.0 937 3.0 704"  
3-01 2x 274d 22,810 3.6 820 3.1 714"  
2-01 2x 292d 18,800 3.7 704 3.1 587"  
S: Gillette Windbrook-ETS

2nd through 4th Dams:

**Hi-View-Corners Light Helix EX-90 2E**

5-03 2x 305d 28,390 3.9 1117 3.0 851"  
4-03 2x 295d 26,430 3.8 998 2.9 759"

**Hi-View-Corners Kia Hello**

2-03 2x 281d 16,810 2.8 474 2.8 466"

**Hi-View-Corners Fired Hila VG-85 VG-MS**

3-01 2x 305d 27,090 3.5 945 3.0 807"  
4-02 2x 305d 29,240 2.9 845 2.9 837"

**43**

HOLSTEIN

**HI-VIEW-CORNERS  
TOO HOT \*RC**

144779657 • Born March 21, 2019  
Index No. 91 \*RC JR. THREE YR. OLD

2-04 2x 262d 18,268 4.8 872 3.2 583"RIP

Bred 9/28/21 to Cycle McGucci Jordy-Red  
551HO3309

**Charpentier Redhot-Red-ET**

CAN108443080 VG-85 \*TP \*TY \*TV \*TL \*TD  
PTA +172M +39F +18P 96R 4/22  
PTA +2.08T +1.42UDC +.79FLC GTPI +2243

**Hi-View-Corners Hostess**

142388503 Very Good-85 VG-MS 5-03  
5-01 2x 305d 28,080 4.1 1141 3.1 879"  
6-01 2x 305d 28,650 3.9 1115 3.1 880"  
4-01 2x 280d 23,470 4.0 937 3.0 704"  
3-01 2x 274d 22,810 3.6 820 3.1 714"  
2-01 2x 292d 18,800 3.7 704 3.1 587"  
S: Gillette Windbrook-ETS

2nd through 4th Dams:

**Hi-View-Corners Light Helix EX-90 2E**

5-03 2x 305d 28,390 3.9 1117 3.0 851"  
4-03 2x 295d 26,430 3.8 998 2.9 759"

**Hi-View-Corners Kia Hello**

2-03 2x 281d 16,810 2.8 474 2.8 466"

**Hi-View-Corners Fired Hila VG-85 VG-MS**

3-01 2x 305d 27,090 3.5 945 3.0 807"  
4-02 2x 305d 29,240 2.9 845 2.9 837"

**44**

HOLSTEIN

**HI-VIEW-CORNERS  
HONEYPOINT**

145043931 • Born June 17, 2020  
99%RHA-I SUMMER JR. TWO YR. OLD

Bred 8/30/21 to Oh-River-Syc Byway-ET  
200HO10036

**Our-Favorite On Point-ET**

3125220761 \*TR \*TP \*TC \*TY \*TL \*TD  
PTA -176M -7F -14P 94R 4/22  
PTA +2.61T +1.28UDC +.60FLC GTPI +1960

**Hi-View-Corners Honey Crisp**

144283804 Very Good-88 EX-MS 3-05  
4-03 2x 313d 25,779 4.5 1160 3.3 845"RIP  
3-03 2x 297d 21,140 4.2 885 3.3 708"  
2-00 2x 305d 19,910 4.2 832 3.4 685"  
S: Glory-Road M Apple Crisp-ET \*RC

2nd through 5th Dams:

**Hi-View-Corners Blaze Halex \*RC GP-83**

3-00 2x 298d 25,070 4.2 1042 3.0 752"

**Hi-View-Corners Light Helix EX-90 2E**

5-03 2x 305d 28,390 3.9 1117 3.0 851"  
4-03 2x 295d 26,430 3.8 998 2.9 759"

**Hi-View-Corners Kia Hello**

2-03 2x 281d 16,810 2.8 474 2.8 466"

**Hi-View-Corners Fired Hila VG-85 VG-MS**

3-01 2x 305d 27,090 3.5 945 3.0 807"  
4-02 2x 305d 29,240 2.9 845 2.9 837"

45

HOLSTEIN

**HI-VIEW-CORNERS  
HONYDONT-TW**

145278832 • Born June 6, 2021  
99%RHA-I SUMMER YEARLING

**Woodcrest King Doc**

3132417775 EX-90 GM \*TC \*TY \*TV \*TL \*TD  
PTA +1611M +71F +56P 99R 4/22  
PTA +3.46T +2.27UDC +2.10FLC GTPI + 2824

**Hi-View-Corners Honey Crisp**

144283804 Very Good-88 EX-MS 3-05  
4-03 2x 313d 25,779 4.5 1160 3.3 845"RIP  
3-03 2x 297d 21,140 4.2 885 3.3 708"  
2-00 2x 305d 19,910 4.2 832 3.4 685"  
S: *Glory-Road M Apple Crisp-ET \*RC*

*2nd through 5th Dams:*

**Hi-View-Corners Blaze Halex \*RC** GP-83  
3-00 2x 298d 25,070 4.2 1042 3.0 752"  
**Hi-View-Corners Light Helix** EX-90 2E  
5-03 2x 305d 28,390 3.9 1117 3.0 851"  
4-03 2x 295d 26,430 3.8 998 2.9 759"  
**Hi-View-Corners Kia Hello**  
2-03 2x 281d 16,810 2.8 474 2.8 466"  
**Hi-View-Corners Fired Hila** VG-85 VG-MS  
3-01 2x 305d 27,090 3.5 945 3.0 807"  
4-02 2x 305d 29,240 2.9 845 2.9 837"

46

HOLSTEIN

**HI-VIEW-CORNERS  
HONEYDO-TW**

145278702 • Born June 6, 2021  
99%RHA-I SUMMER YEARLING

**Woodcrest King Doc**

3132417775 EX-90 GM \*TC \*TY \*TV \*TL \*TD  
PTA +1611M +71F +56P 99R 4/22  
PTA +3.46T +2.27UDC +2.10FLC GTPI + 2824

**Hi-View-Corners Honey Crisp**

144283804 Very Good-88 EX-MS 3-05  
4-03 2x 313d 25,779 4.5 1160 3.3 845"RIP  
3-03 2x 297d 21,140 4.2 885 3.3 708"  
2-00 2x 305d 19,910 4.2 832 3.4 685"  
S: *Glory-Road M Apple Crisp-ET \*RC*

*2nd through 5th Dams:*

**Hi-View-Corners Blaze Halex \*RC** GP-83  
3-00 2x 298d 25,070 4.2 1042 3.0 752"  
**Hi-View-Corners Light Helix** EX-90 2E  
5-03 2x 305d 28,390 3.9 1117 3.0 851"  
4-03 2x 295d 26,430 3.8 998 2.9 759"  
**Hi-View-Corners Kia Hello**  
2-03 2x 281d 16,810 2.8 474 2.8 466"  
**Hi-View-Corners Fired Hila** VG-85 VG-MS  
3-01 2x 305d 27,090 3.5 945 3.0 807"  
4-02 2x 305d 29,240 2.9 845 2.9 837"

47

HOLSTEIN

**HI-VIEW-CORNERS  
SUNSET-RED**

145278690 • Born April 11, 2021  
99%RHA-I SPRING YEARLING

**Luck-E Artisan-Red-ET**

3141305472 \*TP\*TC \*TY \*TV \*TL \*TD  
PTA +146M +58F +15P 92R 4/22  
PTA +1.90T +1.21UDC +1.04FLC GTPI +2415

**Hi-View-Corners Security-Red**

142244735 Very Good-85 VG-MS 5-05  
5-10 2x 305d 24,760 4.2 1033 3.3 808"  
3-10 2x 305d 26,000 3.8 990 3.2 842"  
2-10 2x 296d 20,510 3.9 790 3.3 679"  
1-10 2x 305d 19,280 3.8 726 3.2 619"  
S: *Crackholm Secure-Red-ET*

*2nd through 7th Dams:*

**Hi-View-Corners Rud Shevawn \*RC**  
**Hi-View-Corners Har Stripes** GP-82  
3-07 2x 305d 28,600 3.4 959 3.0 851"  
**Hi-View-Corners Trdway Star** GP-84 VG-MS  
3-01 2x 276d 22,880 3.3 766 2.8 648"  
**Hi-View-Corners Ace Starry** VG-87 VG-MS  
4-04 2x 305d 28,420 3.4 953 2.9 811"  
5-06 2x 305d 29,290 3.1 921 2.8 819"  
6-10 2x 282d 30,560 3.0 909 2.6 796"  
**Hi-View-Corners Ethan Sugar** VG-85 VG-MS  
7-10 2x 305d 29,120 3.9 1129 2.6 746"  
**Hi-View-Corners Pen Sunny**  
7-00 2x 305d 21,100 3.7 777 3.2 673"

# 48

HOLSTEIN

## HI-VIEW-CORNERS

### ARVS ALEXIS

144331495 • Born October 16, 2017  
99%RHA-I Index No. 1720 FOUR YEAR OLD

Good Plus-83 VG-MS 4-07  
3-00 2x 305d 24,940 3.9 974 3.3 826"  
2-00 2x 273d 17,220 3.7 637 3.3 566"  
3-11 2x 197d 13,693 4.2 573 3.5 481"RIP

Bred 11/19/21 to Raspberry Revere-Red-ET  
200HO11819



**MD-Delight Durham Atlee-ET "EX-92" GMD DOM**  
(Fourth Dam of Lot 48)



**La-Foster Adam Arlene-ET "VG-86" DOM**  
(Third Dam of Lot 48)

### Mr Lr EDG Arvis 18196-ET \*RC

3125201960 \*RC \*TC \*TY \*TV \*TL \*TD  
PTA -496M +9F +3P 97R 4/22  
PTA +1.97T +2.19UDC +1.40FLC 96R 4/22  
GTPI +2177

### Hass-Acres Mntery Adyson-ET

74367594 Excellent-90 EEEEEV 6-08 \*TR \*TL  
4-01 2x 305d 31,100 3.8 1177 3.3 1025"  
5-02 2x 305d 29,120 3.8 1096 3.2 923"  
3-00 2x 305d 27,170 3.9 1061 3.2 862"  
2-00 2x 248d 18,040 3.8 685 3.2 579"  
6-02 2x 133d 12,985 4.0 525 2.9 375"RIP  
S: View-Home Monterey-ET

Maternal sister to Alexis:

### Stade Alchemy Autumn-ETS \*RC EX-91 EX-MS

5-05 2x 303d 27,100 4.1 1116 3.4 915  
Life: 1830d 126,010 4.0 5045 3.5 4410

2nd through 7th Dams:

### Ms Regancrest Adeline-ET EX-91 2E

4-07 2x 365d 38,950 4.1 1584 3.2 1261  
Life: 1503d 138,970 3.6 5059 3.2 4417

### La-Foster Adam Arlene-ET VG-86 DOM

2-06 2x 365d 30,120 3.5 1046 3.4 1016

### MD-Delight Durham Atlee-ET EX-92 GMD DOM 10\*

3-11 2x 365d 38,290 5.5 2091 3.1 1177

•All-American Sr. 3 Year Old 2005

•1st Sr. 3 Yr Old & Res. Int. Ch. Int'l Hol. Sh. '05

### MD-Delight Strm Amberlee-ET VG-88 DOM

2-02 2x 365d 26,170 3.7 969 3.2 835

### Ms Kingstead Chief Adeen-ET \*BL EX-94 2E DOM

3-05 2x 310d 30,180 4.0 1209 3.6 1077

•Nom. All-American 2000 & 2001

•Res. All-American Produce of Dam 2014

### C Aitkenbrae Starbuck Ada \*BL EX-94 2E DOM

5-06 2x 356d 30,060 3.5 1043 3.5 1049

Life: 1955d 137,740 3.4 4747 3.4 4649

•All-American Produce of Dam 2000 & 2001

•All-American 3 Year Old 1990

•Res. All-Time All-American 3 Year Old 2003

# 49

HOLSTEIN

## HI-VIEW-CORNERS

### DENALI

145043940 • Born June 3, 2020  
99%RHA-I SUMMER JR. TWO YR. OLD

Bred 11/21/21 to Oh-River-Syc Byway-ET  
200HO10036

### Vogue Landslide-ET

CAN12478085 \*TC \*Y \*TV \*TL \*TD  
PTA +434M +41F +27P 91R 4/22  
PTA +2.12T +2.06UDC +.33FLC 84R 4/22  
GTPI +2509

### Hi-View-Corners Denver

144606553 Very Good-85 VG-MS 2-02  
1-11 2x 294d 21,030 3.5 727 3.0 625"  
S: Brenland Denver



**ON RIGHT: Hi-View-Corners Denver "VG-85"**  
(Dam of Lot 49)

2nd through 13th Dams:

### Hi-View-Corners Divinity VG-88

4-01 2x 305d 29,370 3.5 1023 3.0 876"

3-00 2x 305d 24,890 3.9 965 3.1 782"

### Hi-View-Corners Hwy Disney

### Hi-View-Corners Rvsh Desire GP-82

4-05 2x 305d 27,130 3.9 1069 3.0 812"

3-01 2x 305d 28,180 3.4 951 3.0 839"

### Hi-View-Corners Jobert Dame EX-90 EX-MS

4-10 2x 273d 27,430 3.8 1030 3.0 813"

5-10 2x 305d 29,460 3.5 1021 3.0 873"

### Hi-View-Corners Dreamsicle VG-85 VG-MS

2-11 2x 305d 23,120 3.9 907 3.2 749"

### Hi-View-Corners Ford Dream VG-88

5-03 2x 305d 34,420 3.0 1042 2.9 1005"

### Hi-View-Corners Chil Dharma VG-86 VG-MS

3-11 2x 305d 30,610 3.3 1009 2.9 889"

### Hi-View-Corners WRA Delight VG-86 VG-MS

3-00 2x 296d 24,250 3.4 813 3.2 768"

### Hi-View-Corners Srpt Dottie GP-84

6-05 2x 305d 23,300 4.1 951 3.0 689"

Life: 1642d 114,620 3.7 4230 3.0 3407

### Windy-A Mandingo Dee-Dee VG-88

5-04 2x 305d 27,360 3.2 887 3.0 824

Life: 2425d 185,810 3.2 6023 3.0 5628

### Windy-A Nugget Bam-Bam VG-85

7-08 2x 342d 24,270 4.0 968 3.2 785

Life: 2789d 169,060 3.9 6561 3.2 4474

### Clydauson Successor Bee-Bee VG-86

Life: 2708d 113,450 3.9 4401



# 50

BROWN SWISS

## HI-VIEW PRESENT-TWIN

68190426 • Born December 17, 2017  
Tattoo 173 Index No. 5 FOUR YEAR OLD

Very Good-85 VG-MS 3-06  
3-03 2x 365d 21,120 4.3 912 3.9 817"  
2-03 2x 281d 17,740 3.8 674 3.7 660

Bred 11/19/21 to Kar-Linn Reeses Rampage  
7BS905

### Nolandale Pepper Comanche-ET

68161149 PT DT MT WT BH2T  
PTA -723M -8F -26P 84R 4/22  
PTAT +0.7 PPR -18

### Grunders ACP Pixie

68157747 Excellent-91 EEVEE (MS:92)  
5-02 2x 302d 24,450 4.5 1110 3.7 914  
6-02 2x 305d 23,850 4.5 1079 3.8 900  
3-00 2x 326d 20,930 4.6 958 4.0 833  
4-01 2x 320d 18,900 4.6 870 3.6 681  
2-01 2x 285d 17,590 4.3 752 3.8 675  
Lifetime: 1770d 120,770M 5477F 4581P  
S: R Hart Cayenne Pepper



### Grunders ACP Pixie "EX-91" with dtrs Present "VG-85" and Prancer "GP-83"

(Present - Lot 50; Prancer - Dam of Lot 52)

2nd through 4th Dams:

#### Grunders GS Greta VG-85 VG-MS

2-02 2x 314d 17,050 4.4 753 3.5 602

#### Grunders Agenda Agnes GP-83

4-02 2x 365d 22,770 4.4 1002 3.8 868

5-05 2x 305d 19,610 4.6 898 3.7 732

#### Grunders Legacy Lola VG-86 VG-MS

2-02 2x 255d 14,720 4.3 632 3.3 493

# 51

BROWN SWISS

## HI-VIEW RAMPAG PIXIESTIX

68215928 • Born June 1, 2021  
Tattoo 215 SUMMER YEARLING

### Kar-Linn Reeses Rampage

3140014659 PT DT MT WT BH2T  
PTA +149M -5F +6P 86R 4/22  
PTAT +0.6 PPR +11

### Hi-View Present-Twin

68190426 Very Good-85 VG-MS 3-06  
3-03 2x 365d 21,120 4.3 912 3.9 817"  
2-03 2x 281d 17,740 3.8 674 3.7 660  
S: R Hart Cayenne Pepper  
(Lot 50)

2nd through 5th Dams:

#### Grunders ACP Pixie EX-91 EEVEE (MS:92)

5-02 2x 302d 24,450 4.5 1110 3.7 914

6-02 2x 305d 23,850 4.5 1079 3.8 900

Lifetime: 1770d 120,770M 5477F 4581P

#### Grunders GS Greta VG-85 VG-MS

2-02 2x 314d 17,050 4.4 753 3.5 602

#### Grunders Agenda Agnes GP-83

4-02 2x 365d 22,770 4.4 1002 3.8 868

5-05 2x 305d 19,610 4.6 898 3.7 732

#### Grunders Legacy Lola VG-86 VG-MS

2-02 2x 255d 14,720 4.3 632 3.3 493



### Grunders ACP Pixie "EX-91"

(Granddam of Lots 51 & 52)

# 52

BROWN SWISS

## HI-VIEW PRANCERS PALACE

68215929 • Born April 30, 2021  
Tattoo 214 SPRING YEARLING

### La Rainbow Bfly Dynamite-ETV

3129321096 \*TM PT DT MT WT BH2T  
PTA -764M -22F -5P 98R 4/22  
PTAT +0.4 PPR -1

### Hi-View Prancer-Twin

68190427 Good Plus-83 3-06  
3-04 2x 342d 24,568 4.7 1162 3.4 840"  
2-03 2x 314d 20,230 4.6 940 3.5 717  
S: R Hart Cayenne Pepper

2nd through 5th Dams:

#### Grunders ACP Pixie EX-91 EEVEE (MS:92)

5-02 2x 302d 24,450 4.5 1110 3.7 914

6-02 2x 305d 23,850 4.5 1079 3.8 900

Lifetime: 1770d 120,770M 5477F 4581P

#### Grunders GS Greta VG-85 VG-MS

2-02 2x 314d 17,050 4.4 753 3.5 602

#### Grunders Agenda Agnes GP-83

4-02 2x 365d 22,770 4.4 1002 3.8 868

5-05 2x 305d 19,610 4.6 898 3.7 732

#### Grunders Legacy Lola VG-86 VG-MS

2-02 2x 255d 14,720 4.3 632 3.3 493

# 53

BROWN SWISS

## HI-VIEW THUNDER REESE

68199068 • Born December 1, 2018  
Tattoo 180 Index No. 74 SR. THREE YR. OLD

Good Plus-81 2-07  
2-01 2x 365d 23,352 4.2 987 3.2 756"  
3-03 2x 19d 1,532 3.7 57 3.7 56"RIP

Fresh: March 27, 2022

### Harts Thunder \*TM

68113037 \*TM PT DT WT BH2T  
PTA +667M +11F +22P 99R 4/22  
PTAT +0.4 98R 4/22  
PPR +73

### Hi-View Comanche Remi

68180615 Very Good-87 VG-MS 3-10  
3-02 2x 305d 20,450 3.9 794 3.3 680  
2-02 2x 296d 13,780 4.4 600 3.4 470  
S: Nolandale Pepper Comanche-ET

Maternal sister to Remi:

**Hi-View Thunder Rosie** VG-85  
3-00 2x 327d 22,680 4.8 1088 3.7 832

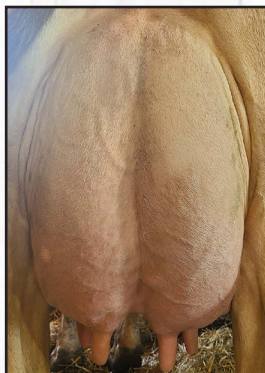

Hi-View Thunder Reese  
"GP-81"  
(Lot 53)

2nd through 6th Dams:

**Cliff-Brook Zues Roseann** VG-88 VG-MS  
5-00 2x 308d 25,910 4.3 1112 3.6 924  
3-11 2x 313d 19,000 4.9 939 3.6 693  
3-00 2x 273d 20,150 4.4 892 3.5 699  
**Determan Dalton Rosie** VG-87 VG-MS  
6-00 2x 359d 22,726 4.0 914 3.4 784  
3-03 2x 301d 18,429 4.3 786 3.7 690  
**Klemme Joytaker Iroquois** VG-85 VG-MS  
3-04 2x 288d 14,710 4.5 660 3.7 547  
**Klemme Dotson Robin** VG-87  
5-02 2x 209d 16,370 4.2 688 3.3 535  
**CIE Klemme Master Rosie**  
4-06 2x 305d 18,250 4.2 758 3.6 657

# 54

BROWN SWISS

## HI-VIEW REESE PEANUT BUTTER

68213126 • Born January 6, 2021  
Tattoo 211 WINTER YEARLING

Bred 5/12/22 to Triangle Acres Carter Juke  
54BS582

### Kar-Linn Reeses Rampage

3140014659 PT DT MT WT BH2T  
PTA +149M -5F +6P 86R 4/22  
PTAT +0.6 76R 4/22  
PPR +11

### Hi-View Thunder Reese

68199068 Good Plus-81 2-07  
2-01 2x 365d 23,352 4.2 987 3.2 756"  
3-03 2x 19d 1,532 3.7 57 3.7 56"RIP  
S: Harts Thunder  
(Lot 53)

2nd through 7th Dams:

**Hi-View Comanche Remi** VG-87 VG-MS  
3-02 2x 305d 20,450 3.9 794 3.3 680  
2-02 2x 296d 13,780 4.4 600 3.4 470  
**Cliff-Brook Zues Roseann** VG-88 VG-MS  
5-00 2x 308d 25,910 4.3 1112 3.6 924  
3-11 2x 313d 19,000 4.9 939 3.6 693  
3-00 2x 273d 20,150 4.4 892 3.5 699  
**Determan Dalton Rosie** VG-87 VG-MS  
6-00 2x 359d 22,726 4.0 914 3.4 784  
3-03 2x 301d 18,429 4.3 786 3.7 690  
**Klemme Joytaker Iroquois** VG-85 VG-MS  
3-04 2x 288d 14,710 4.5 660 3.7 547  
**Klemme Dotson Robin** VG-87  
5-02 2x 209d 16,370 4.2 688 3.3 535  
**CIE Klemme Master Rosie**  
4-06 2x 305d 18,250 4.2 758 3.6 657

# 55

BROWN SWISS

## HI-VIEW DYNAMITE RASPBERRY

68213124 • Born October 7, 2020  
Tattoo 202 FALL YEARLING

### La Rainbow Bfly Dynamite-ETV

3129321096 \*TM PT DT WT BH2T  
PTA -764M -22F -5P 98R 4/22  
PTAT +0.4 98R 4/22  
PPR -1

### Hi-View Thunder Rosie

68188367 Very Good-85 3-09  
3-00 2x 327d 22,680 4.8 1088 3.7 832  
2-00 2x 351d 24,020 4.2 1016 3.6 862  
S: Harts Thunder

Bred 1/13/22 to Cozy Nook Doboy Tank 9BS924

Maternal sister to Rosie:

**Hi-View Comanche Remi** VG-87 VG-MS  
3-02 2x 305d 20,450 3.9 794 3.3 680

Maternal sister to Raspberry:

**Hi-View Seaman Razzle**  
2-00 2x 202d 13,626 4.1 555 3.2 431"RIP  
•1st Fall Heifer Calf IL State Show 2020

2nd through 6th Dams:

**Cliff-Brook Zues Roseann** VG-88 VG-MS  
5-00 2x 308d 25,910 4.3 1112 3.6 924  
3-11 2x 313d 19,000 4.9 939 3.6 693  
3-00 2x 273d 20,150 4.4 892 3.5 699  
**Determan Dalton Rosie** VG-87 VG-MS  
6-00 2x 359d 22,726 4.0 914 3.4 784  
3-03 2x 301d 18,429 4.3 786 3.7 690  
**Klemme Joytaker Iroquois** VG-85 VG-MS  
3-04 2x 288d 14,710 4.5 660 3.7 547  
**Klemme Dotson Robin** VG-87  
5-02 2x 209d 16,370 4.2 688 3.3 535  
**CIE Klemme Master Rosie**  
4-06 2x 305d 18,250 4.2 758 3.6 657

# 56

BROWN SWISS

## HI-VIEW JAXSON RIZZO

68218895 • Born September 25, 2021  
Tattoo 212 FALL CALF

### Kruses Moonlight Jaxson

68186753 PT DT MT WT BH2T  
PTA +422M -7F -6P 72R 4/22  
PTAT +0.7 72R 4/22  
PPR -64

### Hi-View Seaman Razzle

68202615  
2-00 2x 202d 13,626 4.1 555 3.2 431"RIP  
•1st Fall Heifer Calf IL State Show 2020



**Hi-View Seaman Razzle**  
1st Fall Calf Illinois State Show 2020  
(Dam of Lot 56)

2nd through 7th Dams:

**Hi-View Thunder Rosie** VG-85  
3-00 2x 327d 22,680 4.8 1088 3.7 832  
**Cliff-Brook Zues Roseann** VG-88 VG-MS  
5-00 2x 308d 25,910 4.3 1112 3.6 924  
3-11 2x 313d 19,000 4.9 939 3.6 693  
3-00 2x 273d 20,150 4.4 892 3.5 699  
**Determan Dalton Rosie** VG-87 VG-MS  
6-00 2x 359d 22,726 4.0 914 3.4 784  
3-03 2x 301d 18,429 4.3 786 3.7 690  
**Klemme Joytaker Iroquois** VG-85 VG-MS  
3-04 2x 288d 14,710 4.5 660 3.7 547  
**Klemme Dotson Robin** VG-87  
5-02 2x 209d 16,370 4.2 688 3.3 535  
**CIE Klemme Master Rosie**  
4-06 2x 305d 18,250 4.2 758 3.6 657

# 57

AYRSHIRE

## HI-AYR-VIEW BURDETTE ANGELFISH

100738568 • Born July 7, 2017  
Tattoo DG09E Index No. 1710 FIVE YEAR OLD

Excellent-92 4-07

3-03 2x 301d 20,900 4.2 877 3.4 709

2-02 2x 348d 16,690 4.6 766 3.6 604

4-03 2x 167d 14,237 3.9 552 2.9 419"RIP

Bred 4/20/22 to Margot Player-ET 200AY1087  
(sexed)

### Palmyra Tri-Star Burdette-ET

100419568 \*TF  
PTA +239M +5F +13P 99R 4/22  
PTAT +1.0 99R 4/22  
GPTI +447

### Hi-Ayr-View Rattler Angelica

100588613 Excellent-91 2E 5-03  
5-01 2x 289d 17,460 4.9 859 3.1 536  
6-00 2x 365d 21,210 3.9 834 3.4 711  
4-00 2x 260d 17,940 4.5 811 3.3 584  
3-01 2x 288d 15,640 5.1 792 3.3 510  
2-01 2x 275d 13,840 5.0 688 3.4 476  
S: Covey-P&A Conn Rattler-ET

# 58 HI-AYR-VIEW PLAY ACTION

100771288 • Born October 30, 2021 Tattoo DG05J  
S: Margot Player-ET FALL CALF  
D: Hi-Ayr-View Burdette Angelfish (Lot 57)

2nd through 7th Dams:

### Hi-Ayr-View Granite Angel VG-86

2-10 2x 305d 21,450 3.9 845 3.2 696

### Hi-Ayr-View Tri Magic Anabelle EX-91 2E

4-05 2x 312d 19,450 4.1 805 3.2 631  
Life: 1850d 102,200 4.0 4110 3.2 3300

### Hi-Ayr-View Corsaire Sunkist VG-86

4-04 2x 305d 17,110 3.7 628 3.0 521

### Hi-Ayr-View Reliable Sprite

2-06 2x 305d 18,680 3.8 703 3.3 616

### De-Ayrs Own Punkin Soda Pop GP-83

4-03 2x 291d 13,170 3.5 455 3.3 435

### De-Ayrs Own Punkin

6-03 2x 305d 17,190 3.5 602 3.2 549

# 59

AYRSHIRE

## HI-AYR-VIEW PREDATOR ANGEL

100757525 • Born September 21, 2019  
Tattoo DG11G Index No. 89 SR. TWO YR. OLD

2-04 2x 76d 5,152 4.9 251 2.7 137"RIP

Bred 4/26/22 to Hi-Ayr-View Mojitos Mixer  
(Burdette x Mai Tai's Mojito "EX-93")

### Forever Schoon Predator-ET

CAN11119921  
PTA +22M -1F -3P 95R 4/22  
PTAT +0.3 94R 4/22  
GPTI +400

### Hi-Ayr-View Burdette Angelfish

100738568 Excellent-92 4-07  
3-03 2x 301d 20,900 4.2 877 3.4 709  
2-02 2x 348d 16,690 4.6 766 3.6 604  
4-03 2x 167d 14,237 3.9 552 2.9 419"RIP  
S: Palmyra Tri-Star Burdette-ET  
(Lot 57)

# 60 HI-AYR-VIEW ASIAGO PRETZEL

100771309 • Born January 27, 2022 Tattoo DG08K  
S: 7 Oaks Pretzel-ET WINTER CALF  
D: Hi-Ayr-View Predator Angel (Lot 59)

2nd through 8th Dams:

### Hi-Ayr-View Rattler Angelica EX-91 2E

5-01 2x 289d 17,460 4.9 859 3.1 536

### Hi-Ayr-View Granite Angel VG-86

2-10 2x 305d 21,450 3.9 845 3.2 696

### Hi-Ayr-View Tri Magic Anabelle EX-91 2E

4-05 2x 312d 19,450 4.1 805 3.2 631  
Life: 1850d 102,200 4.0 4110 3.2 3300

### Hi-Ayr-View Corsaire Sunkist VG-86

4-04 2x 305d 17,110 3.7 628 3.0 521

### Hi-Ayr-View Reliable Sprite

2-06 2x 305d 18,680 3.8 703 3.3 616

### De-Ayrs Own Punkin Soda Pop GP-83

4-03 2x 291d 13,170 3.5 455 3.3 435

### De-Ayrs Own Punkin

6-03 2x 305d 17,190 3.5 602 3.2 549

# 61

AYRSHIRE

## HI-AYR-VIEW

### REAGAN AMBROSIA

840003240873442 • Born October 16, 2021  
Tattoo DG06J FALL CALF

#### Palmyra Berkely Reagan-ET

3123620602 \*TF  
PTA -141M +8F -1P 97R 4/22  
PTAT +0.5 96R 4/22  
GPTI +412

#### Hi-Ayr-View Gentleman Adore Me-ET

100740978 Excellent-91 4-07  
3-04 2x 273d 17,200 4.2 717 3.4 590  
2-00 2x 305d 15,570 4.5 695 3.5 545  
4-03 2x 181d 11,785 4.2 499 3.4 396"RIP  
S: Duo Star Gentleman-ET

Maternal sisters to Adore Me:

#### Hi-Ayr-View Abracadabra EX-92 2E

4-00 2x 365d 20,840 4.2 879 3.4 711

#### Hi-Ayr-View Gibbs Appletini VG-87

5-03 2x 321d 22,040 4.3 944 3.3 723

#### Hi-Ayr-View Prime Anamosa VG-88

2nd through 8th Dams:

#### Hi-Ayr-View Burdette Andie-ET EX-94

3-09 2x 349d 23,190 3.7 867 3.3 755

•Grand Champion Southern National 2015

•Nom. All-American 4 Year Old 2015

•1st Aged Cow Southern National 2017

•Nom. All-American Aged Cow 2017

#### Daltondale Audra EX-92 4E

5-05 2x 284d 18,700 3.8 717 2.9 546

Life: 2174d 120,020 3.6 4297 3.0 3582

#### Daltondale P Audrey-ET VG-86

4-07 2x 337d 20,740 4.4 904 2.9 599

#### Daltondale's O Avis 2nd VG-88

6-02 2x 305df 17,850 3.4 612 2.9 512

#### Mecklenburg Ray's Avis 2nd VG-88

4-05 3x 305d 24,330 3.5 858 3.0 731

Life: 2135d 156,280 3.2 5052 3.1 4810

#### Mecklenburg Avis EX-93

#### Mecklenburg Bertha VG-89



Hi-Ayr-View Burdette Andie-ET "EX-94" (Max Score)

2x All-American Nominee

(Granddam of Lot 61; Third Dam of Lot 72)

# 62

AYRSHIRE

## HI-AYR-VIEW

### PLAYER ALL IN

840003240873437 • Born July 29, 2021  
SUMMER YEARLING

#### Margot Player-ET

CAN111214511  
PTA +505M +28F +20P 46R 4/22  
PTAT +0.2 37R 4/22  
GPTI +473

#### Hi-Ayr-View Magnum All That

100755000 Good Plus-84 2-05

•Sold in 2021 Ohio Fall Sale

S: Hi-Ayr-View Magnum

Maternal sisters to Adore Me:

#### Hi-Ayr-View Abracadabra EX-92 2E

4-00 2x 365d 20,840 4.2 879 3.4 711

#### Hi-Ayr-View Gibbs Appletini VG-87

5-03 2x 321d 22,040 4.3 944 3.3 723

#### Hi-Ayr-View Prime Anamosa VG-88

2nd through 9th Dams:

#### Hi-Ayr-View Gentleman Adore Me-ET EX-91

3-04 2x 273d 17,200 4.2 717 3.4 590

#### Hi-Ayr-View Burdette Andie-ET EX-94

3-09 2x 349d 23,190 3.7 867 3.3 755

•Grand Champion Southern National 2015

•Nom. All-American 4 Year Old 2015

•1st Aged Cow Southern National 2017

•Nom. All-American Aged Cow 2017

#### Daltondale Audra EX-92 4E

5-05 2x 284d 18,700 3.8 717 2.9 546

Life: 2174d 120,020 3.6 4297 3.0 3582

#### Daltondale P Audrey-ET VG-86

4-07 2x 337d 20,740 4.4 904 2.9 599

#### Daltondale's O Avis 2nd VG-88

6-02 2x 305df 17,850 3.4 612 2.9 512

#### Mecklenburg Ray's Avis 2nd VG-88

4-05 3x 305d 24,330 3.5 858 3.0 731

Life: 2135d 156,280 3.2 5052 3.1 4810

#### Mecklenburg Avis EX-93

#### Mecklenburg Bertha VG-89

# 63

AYRSHIRE

## HI-AYR-VIEW BRAVO ANNIKA

100739484 • Born October 19, 2017  
Tattoo DG12E Index No. 100 FOUR YEAR OLD

Excellent-90 4-03  
2-11 2x 306d 22,990 4.3 995 3.2 733  
1-10 2x 330d 20,040 3.8 771 3.3 668  
3-11 2x 188d 16,640 4.1 684 3.0 505"RIP

Bred 2/16/22 to Ruisseau Clair Tuxedo-ET  
200AY1052

### Hi-Ayr-View Beyond Bravo

100707342  
PTA -101M +20F -3P 61R 12/21  
S:Des Prairies Potter  
D: Hi-Ayr-View Dream Beyond EX-91

### Hi-Ayr-View Burdette Armani

100700578 Excellent-92 2E 6-08  
5-02 2x 289d 19,180 4.5 856 3.5 672  
3-03 2x 294d 17,340 4.6 789 3.5 611  
4-03 2x 282d 17,430 4.4 768 3.7 642  
6-02 2x 240d 16,967 4.3 730 3.3 560"RIP  
2-04 2x 273d 15,340 4.7 724 3.5 531  
S: Palmyra Tri-Star Burdette-ET

#### 2nd through 7th Dams:

**Daltondale Special Ava** EX-90 3E  
5-06 2x 328d 21,500 4.5 972 3.4 736  
Life: 1935d 104,430 4.6 4781 3.2 3315  
**Daltondale Tri Avis 2nd** VG-86  
4-04 2x 363d 18,620 4.2 789 3.3 608  
**Daltondale's Evan Avis-ET** VG-88  
6-04 2x 305d 23,080 3.1 714 3.1 705  
**Mecklenburg Ray's Avis 2nd** VG-88  
4-05 3x 305d 24,330 3.5 858 3.0 731  
Life: 2135d 156,280 3.2 5052 3.1 4810  
**Mecklenburg Avis** EX-93  
**Mecklenburg Bertha** VG-89  
5-06 2x 305d 19,080 4.0 767

# 64

AYRSHIRE

## HI-AYR-VIEW VICKING MODEL

100731637 • Born April 30, 2017  
Tattoo DG02E Index No. 171 FIVE YEAR OLD

Excellent-90 3-07  
3-01 2x 304d 19,090 4.1 778 3.2 608  
2-01 2x 330d 16,660 4.1 676 3.1 524  
4-02 2x 284d 16,154 4.1 670 3.0 487"RIP

Bred 3/05/22 to Hi-Ayr-View Mojitos Mixer  
(Burdette x Mai Tai's Mojito "EX-93")

### De La Plaine Vicking-ET

CAN107961868  
PTA -1007M +6F -9P 92R 4/22  
PTAT +0.7 91R 4/22  
GPTI +419

### Hi-Ayr-View March Madness

100662724 Excellent-93 2E 5-05  
7-06 2x 365d 28,600 3.4 963 2.9 828  
5-00 2x 337d 28,650 3.3 953 2.8 815  
6-01 2x 305d 27,520 3.3 915 2.8 770  
2-00 2x 316d 20,420 3.9 800 3.0 604  
4-01 2x 271d 19,650 3.5 695 2.9 578  
Life: 1819d 133,340 3.4 4590 2.9 3869  
•Res. All-American Spring Yearling 2014  
•2nd Spring Yearling International Show 2014  
•Grand Champion Illinois State Fair 2019  
S: Terrace Bank Free Beer-ET

#### 2nd through 7th Dams:

**Hi-Ayr-View M-Piece Melissa-ET** EX-90  
9-04 2x 365d 27,090 3.6 975 2.8 758  
Life: 2683d 185,820 3.5 6500 2.8 5223  
**Hi-Ayr-View Rawhide Maylaysia-ET**  
**Hi-Ayr-View Kelly Maili** EX-90  
2-06 2x 305d 21,280 3.9 824 3.2 691  
**Hi-Ayr-View Pardner Maui** GP-84  
3-08 2x 286d 20,670 4.2 859 3.2 661  
**Hi-Ayr-View Kelly Margarita** EX-91  
6-05 2x 335d 25,610 3.8 975 3.4 861  
•Nom. All-American Sr. 3 Year Old 2003  
•3rd 4 Year Old Central National 2004  
**Dean-Ayr Oly 2 Marta** VG-89  
3-05 2x 316d 15,450 4.3 658 3.4 523

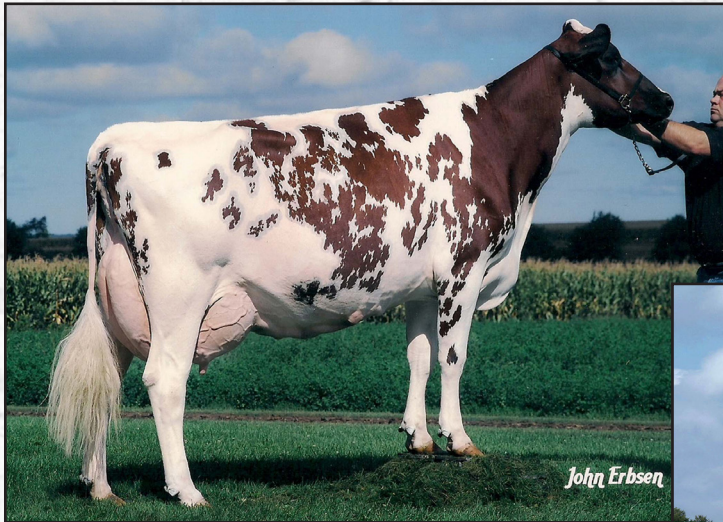

**Hi-Ayr-View Kelly Margarita "EX-91"**  
 Nom. All-American Sr. 3 Year Old 2003  
 (Sixth Dam of Lots 64 & 65)



**Hi-Ayr-View March Madness "EX-93 2E"**  
 Res. All-American Spring Yearling 2014  
 (Dam of Lots 64 & 65)

# 65

AYRSHIRE

## HI-AYR-VIEW MAY FLOWERS

100754979 • Born May 11, 2019  
 Tattoo DG03G Index No. 18 JR. THREE YR. OLD

Very Good-86 2-09  
 2-05 2x 166d 9,828 3.8 378 3.1 305"RIP

Bred 1/23/22 to  
 Hi-Ayr-View Mojitos Mixer  
 (Burdette x Mai Tai's Mojito "EX-93")

### Family-Af-Ayr Distinction

100578700  
 PTA -131M -15F -6P 90R 4/22  
 PTAT +1.0 GPTI +418

### Daltondale BBK Kuddles

100483655 Excellent-92 4E  
 9-04 2x 365d 27,760 4.0 1113 3.4 954

### Terrace Bank Free Beer-ET

CAN106437377  
 PTA +444M -4F -3P 94R 4/22  
 PTAT -0.3 GPTI +377

### Hi-Ayr-View M-Piece Melissa-ET

100624456 Excellent-90 5-00  
 9-04 2x 365d 27,090 3.6 975 2.8 758  
 7-02 2x 363d 24,430 3.7 892 2.8 685  
 8-02 2x 351d 25,550 3.5 882 2.9 740  
 2-10 2x 325d 24,700 3.5 858 2.8 691  
 6-03 2x 274d 19,290 3.9 747 2.8 545  
 Life: 2683d 185,820 3.5 6500 2.8 5223

### Bear-Ayr Distinct Kingsire

3132388711 \*TF  
 PTA -386M -14F +0P 80R 4/22  
 PTAT +0.9 69R 4/22  
 GPTI +421

### Hi-Ayr-View March Madness

100662724 Excellent-93 2E 5-05  
 7-06 2x 365d 28,600 3.4 963 2.9 828  
 5-00 2x 337d 28,650 3.3 953 2.8 815  
 6-01 2x 305d 27,520 3.3 915 2.8 770  
 2-00 2x 316d 20,420 3.9 800 3.0 604  
 4-01 2x 271d 19,650 3.5 695 2.9 578  
 Life: 1819d 133,340 3.4 4590 2.9 3869  
 •Res. All-American Spring Yearling 2014  
 •2nd Spring Yearling International Show 2014  
 •Grand Champion Illinois State Fair 2019

3rd through 7th Dams:

### Hi-Ayr-View Rawhide Maylaysia-ET

Hi-Ayr-View Kelly Maili EX-90  
 2-06 2x 305d 21,280 3.9 824 3.2 691

### Hi-Ayr-View Pardner Maui GP-84

3-08 2x 286d 20,670 4.2 859 3.2 661

### Hi-Ayr-View Kelly Margarita EX-91

6-05 2x 335d 25,610 3.8 975 3.4 861

•Nom. All-American Sr. 3 Year Old 2003

•3rd 4 Year Old Central National 2004

### Dean-Ayr Oly 2 Marta VG-89

3-05 2x 316d 15,450 4.3 658 3.4 523

# 66

AYRSHIRE

## HI-AYR-VIEW PRETZEL MELODICA

840003240873438 • Born June 19, 2021  
SUMMER YEARLING

### 7 Oaks Pretzel-ET

3145792725  
PTA +996M +48F +41P 44R 4/22  
PTAT +0.6 39R 4/22  
GPTI +535

### Hi-Ayr-View Meloncholy

100755091  
S: Family-Af-Ayr Distinction

#### 2nd through 5th Dams:

**Hi-Ayr-View Burdette Melody** EX-92 2E  
5-02 2x 324d 25,280 4.0 1016 3.2 804  
Life: 1612d 108,000 3.8 4126 3.2 3447  
•Res. Jr. All-American Jr. 3 Year Old 2017  
•2nd Jr. 3 Year Old Southern National 2017  
•1st & Res. Int. Ch. Southern Nat'l Jr. Sh. 2017  
•Grand Champion Illinois State Jr. Fair 2018  
•2nd 5 Year Old & Res. Grand Land of Lincoln,  
Illinois State Fair 2019

#### Hi-Ayr-View Historian Mia EX-91

4-05 2x 289d 23,160 3.7 857 2.9 681

#### Hi-Ayr-View Trident Malibu VG-87

4-07 2x 346d 24,290 3.9 945 2.9 694

#### Dean-Ayr Oly 2 Marta VG-89

3-05 2x 316d 15,450 4.3 658 3.4 523



**Hi-Ayr-View Burdette Melody "EX-92 2E"**

Res. Junior All-American Jr. 3 Year Old 2017

(Granddam of Lot 66, Maternal Sister to Granddam of Lot 67)

# 67

AYRSHIRE

## HI-AYR-VIEW MAYBE MAYBE-NOT

100695689 • Born March 19, 2015  
Tattoo DG04C Index No. 1271 AGED COW

Excellent-91 2E 6-10

5-01 2x 343d 23,510 4.0 933 3.3 777

4-00 2x 321d 23,150 4.0 923 3.5 799

6-02 2x 310d 18,567 4.5 837 3.3 620"RIP

3-00 2x 297d 16,590 4.1 675 3.1 521

2-01 2x 260d 13,000 4.7 606 3.2 421

### Arrossan EV Kates Trident

144136 \*TF  
PTA -448M +2F -4P 99R 4/22  
PTAT -0.1 99R 4/22  
GPTI +382

### Hi-Ayr-View Prime Memory

100662751 Good Plus-80 2-00  
1-11 2x 305d 8,560 4.3 366 2.9 251  
S: De La Plaine Prime

#### Maternal sister to Madysen:

#### Hi-Ayr-View Burdette Melody EX-92 2E

5-02 2x 324d 25,280 4.0 1016 3.2 804  
Life: 1612d 108,000 3.8 4126 3.2 3447  
•Res. Jr. All-American Jr. 3 Year Old 2017  
•2nd Jr. 3 Year Old Southern National 2017  
•1st & Res. Int. Ch. Southern Nat'l Jr. Sh. 2017  
•Grand Champion Illinois State Jr. Fair 2018  
•2nd 5 Year Old & Res. Grand Land of Lincoln,  
Illinois State Fair 2019

#### 2nd through 5th Dams:

#### Hi-Ayr-View Bingo Madysen EX-90

6-07 2x 305d 15,520 4.0 620 2.9 456

#### Hi-Ayr-View Historian Mia EX-91

4-05 2x 289d 23,160 3.7 857 2.9 681

#### Hi-Ayr-View Trident Malibu VG-87

4-07 2x 346d 24,290 3.9 945 2.9 694

#### Dean-Ayr Oly 2 Marta VG-89

3-05 2x 316d 15,450 4.3 658 3.4 523

Bred 12/24/21 to Des Fleurs Saguenay 551AY775



**68**

AYRSHIRE

**HI-AYR-VIEW  
PREDATOR MADISON**

100741287 • Born December 1, 2017  
Tattoo DG13E Index No. 1 FOUR YEAR OLD

Very Good-86 3-07  
3-03 2x 328d 21,910 3.3 713 3.1 674  
2-03 2x 294d 18,510 3.3 620 3.2 594  
4-04 2x 10d 642 3.9 25 4.0 26"RIP

Fresh: April 5, 2022

Maternal sister to Madison:  
**Hi-Ayr-View Mojitos Mint Julip-ET** EX-91 2E  
4-03 2x 342d 19,390 4.3 834 3.2 612

**Forever Schoon Predator-ET**

CAN11119921  
PTA +22M -1F -3P 95R 4/22  
PTAT +0.3 94R 4/22  
GPTI +400

**Hi-Ayr-View Mai Tai's Mojito**

100670970 Excellent-93 6-00  
5-00 2x 290d 19,470 3.6 708 3.1 607  
4-01 2x 269d 18,410 3.8 707 3.1 579  
2-11 2x 361d 17,120 4.0 689 3.5 594  
2-00 2x 272d 16,400 4.0 656 3.2 532  
6-00 2x 244d 17,540 3.6 627 3.1 537  
S: Family-Af-Ayr Distinction

Maternal sister to Mojito:  
**Hi-Ayr-View Making History** EX-92  
4-01 2x 345d 25,950 3.9 1008 3.2 829

Same cow family as Mojito:  
**Hi-Ayr-View Prime Moment-ET** EX-93 3E  
4-09 2x 305d 27,860 3.6 1012 2.9 817



**Hi-Ayr-View Mai Tai's Mojito "EX-93"**  
(Dam of Lot 68)

2nd through 5th Dams:

**Hi-Ayr-View Calimero Mai Tai** EX-90 3E  
7-04 2x 305d 24,380 3.9 953 3.5 845  
Life: 1854d 120,850 4.1 4902 3.6 4321  
**Hi-Ayr-View Satellite Mali** VG-86  
4-01 2x 305d 20,710 3.8 789 3.1 638  
**Hi-Ayr-View Trident Malibu** VG-87  
4-07 2x 346d 24,290 3.9 945 2.9 694  
**Dean-Ayr Oly 2 Marta** VG-89  
3-05 2x 316d 15,450 4.3 658 3.4 523

**69**

AYRSHIRE

**HI-AYR-VIEW  
REAGAN MAE**

100759714 • Born March 2, 2020  
Tattoo DG01H Index No. 2222 JR. TWO YR. OLD

2-01 2x 6d 213 5.6 12 3.8 8"RIP

Fresh: April 9, 2022

**Palmyra Berkely Reagan-ET**

3123620602 \*TF  
PTA -141M +8F -1P 97R 4/22  
PTAT +0.5 96R 4/22  
GPTI +412

**Hi-Ayr-View Predator Madison**

100741287 Very Good-86 3-07  
3-03 2x 328d 21,910 3.3 713 3.1 674  
2-03 2x 294d 18,510 3.3 620 3.2 594  
4-04 2x 10d 642 3.9 25 4.0 26"RIP  
S: Forever Schoon Predator-ET  
(Lot 68)

Maternal sister to Madison:  
**Hi-Ayr-View Mojitos Mint Julip-ET** EX-91 2E  
4-03 2x 342d 19,390 4.3 834 3.2 612

**70**

AYRSHIRE

**HI-AYR-VIEW  
BURDETTE MIAMI**

100765865 • Born March 2, 2021  
Tattoo DG01J SPRING YEARLING

**Palmyra Tri-Star Burdette-ET**

100419568 \*TF  
PTA +239M +5F +13P 99R 4/22  
PTAT +1.0 99R 4/22  
GPTI +447

**Hi-Ayr-View Predator Madison**

100741287 Very Good-86 3-07  
3-03 2x 328d 21,910 3.3 713 3.1 674  
2-03 2x 294d 18,510 3.3 620 3.2 594  
4-04 2x 10d 642 3.9 25 4.0 26"RIP  
S: Forever Schoon Predator-ET  
(Lot 68)

2nd through 6th Dams:

**Hi-Ayr-View Mai Tai's Mojito** EX-93  
5-00 2x 290d 19,470 3.6 708 3.1 607  
**Hi-Ayr-View Calimero Mai Tai** EX-90 3E  
7-04 2x 305d 24,380 3.9 953 3.5 845  
Life: 1854d 120,850 4.1 4902 3.6 4321  
**Hi-Ayr-View Satellite Mali** VG-86  
4-01 2x 305d 20,710 3.8 789 3.1 638  
**Hi-Ayr-View Trident Malibu** VG-87  
4-07 2x 346d 24,290 3.9 945 2.9 694  
**Dean-Ayr Oly 2 Marta** VG-89  
3-05 2x 316d 15,450 4.3 658 3.4 523

# 71

AYRSHIRE

## HI-AYR-VIEW

### MIDNIGHT BERRY

100757534 • Born October 14, 2019

Tattoo DG12G Index No. 45 SR. TWO YR. OLD

2-04 2x 38d 1,961 3.5 68 3.1 61"RIP

Bred 5/11/22 to Palmyra Berkley Reagan-ET  
7AY111 (sexed)

Full sister to Midnight Berry:

**Hi-Ayr-View Predator Madison** VG-86

3-03 2x 328d 21,910 3.3 713 3.1 674

Maternal sister to Midnight Berry:

**Hi-Ayr-View Mojitos Mint Julip-ET** EX-91 2E

4-03 2x 342d 19,390 4.3 834 3.2 612

### Forever Schoon Predator-ET

CAN11119921

PTA +22M -1F -3P 95R 4/22

PTAT +0.3 94R 4/22

GPTI +400

### Hi-Ayr-View Mai Tai's Mojito

100670970 Excellent-93 6-00

5-00 2x 290d 19,470 3.6 708 3.1 607

4-01 2x 269d 18,410 3.8 707 3.1 579

2-11 2x 361d 17,120 4.0 689 3.5 594

2-00 2x 272d 16,400 4.0 656 3.2 532

6-00 2x 244d 17,540 3.6 627 3.1 537

S: Family-Af-Ayr Distinction

Maternal sister to Mojito:

**Hi-Ayr-View Making History** EX-92

4-01 2x 345d 25,950 3.9 1008 3.2 829

Same cow family as Mojito:

**Hi-Ayr-View Prime Moment-ET** EX-93 3E

4-09 2x 305d 27,860 3.6 1012 2.9 817



**Hi-Ayr-View Mai Tai's Mojito "EX-93"**  
(Dam of Lot 71)

2nd through 5th Dams:

**Hi-Ayr-View Calimero Mai Tai** EX-90 3E

7-04 2x 305d 24,380 3.9 953 3.5 845

Life: 1854d 120,850 4.1 4902 3.6 4321

**Hi-Ayr-View Satellite Mali** VG-86

4-01 2x 305d 20,710 3.8 789 3.1 638

**Hi-Ayr-View Trident Malibu** VG-87

4-07 2x 346d 24,290 3.9 945 2.9 694

**Dean-Ayr Oly 2 Marta** VG-89

3-05 2x 316d 15,450 4.3 658 3.4 523

# 72

AYRSHIRE

## HI-AYR-VIEW

### METROPOLITAN

100761508 • Born June 1, 2020

Tattoo DG06H JR. TWO YR. OLD

Bred 10/04/21 to Hi-Ayr-View Mojitos Mixer  
(Burdette x Mai Tai's Mojito "EX-93")

**Hi-Ayr-View Mojitos  
Mint Julip-ET  
"EX-91 2E"**  
(Granddam of Lots 72 & 73)



### Des Fleurs Saguenay

CAN110380727

PTA +361M +11F +8P 57R 4/22

PTAT +0.2 48R 4/22

GPTI +432

### Hi-Ayr-View Gentleman Manhattan

100748293 Good Plus-83 2-01

1-11 2x 346d 16,050 4.1 651 3.3 530

S: Duo Star Gentleman-ET

2nd through 7th Dams:

**Hi-Ayr-View Mojitos Mint Julip-ET** EX-91 2E

4-03 2x 342d 19,390 4.3 834 3.2 612

**Hi-Ayr-View Mai Tai's Mojito** EX-93

5-00 2x 290d 19,470 3.6 708 3.1 607

**Hi-Ayr-View Calimero Mai Tai** EX-90 3E

7-04 2x 305d 24,380 3.9 953 3.5 845

Life: 1854d 120,850 4.1 4902 3.6 4321

**Hi-Ayr-View Satellite Mali** VG-86

4-01 2x 305d 20,710 3.8 789 3.1 638

**Hi-Ayr-View Trident Malibu** VG-87

4-07 2x 346d 24,290 3.9 945 2.9 694

**Dean-Ayr Oly 2 Marta** VG-89

3-05 2x 316d 15,450 4.3 658 3.4 523

# 73

AYRSHIRE

## HI-AYR-VIEW PLAYER MASTERPIECE

1007695974 • Born September 19, 2021  
Tattoo DG03J FALL CALF

### Margot Player-ET

CAN111214511  
PTA +505M +28F +20P 46R 4/22  
PTAT +0.2 37R 4/22  
GPTI +473

### Hi-Ayr-View Reagan Maci

100754988 Very Good-86 2-08  
2-03 2x 208d 10,211 4.1 419 3.0 302"RIP  
S: *Palmyra Berkely Reagan-ET*

Same cow family as Maci:

**Hi-Ayr-View Prime Moment-ET** EX-93 3E  
4-09 2x 305d 27,860 3.6 1012 2.9 817  
**Hi-Ayr-View Making History** EX-92  
4-01 2x 345d 25,950 3.9 1008 3.2 829

2nd through 7th Dams:

**Hi-Ayr-View Mojitos Mint Julip-ET** EX-91 2E  
4-03 2x 342d 19,390 4.3 834 3.2 612  
**Hi-Ayr-View Mai Tai's Mojito** EX-93  
5-00 2x 290d 19,470 3.6 708 3.1 607  
**Hi-Ayr-View Calimero Mai Tai** EX-90 3E  
7-04 2x 305d 24,380 3.9 953 3.5 845  
Life: 1854d 120,850 4.1 4902 3.6 4321  
**Hi-Ayr-View Satellite Mali** VG-86  
4-01 2x 305d 20,710 3.8 789 3.1 638  
**Hi-Ayr-View Trident Malibu** VG-87  
4-07 2x 346d 24,290 3.9 945 2.9 694  
**Dean-Ayr Oly 2 Marta** VG-89  
3-05 2x 316d 15,450 4.3 658 3.4 523



**Hazcroft Gigi's Burdette Gabi-ET "EX-90"**  
(Granddam of Lots 74 & 75)

# 74

AYRSHIRE

## HI-AYR-VIEW SAGUENAY GLITTER

100758638 • Born December 1, 2019  
Tattoo DG13G Index No. 154 SR. TWO YR. OLD

Very Good-88 2-02  
2-00 2x 117d 7,488 4.5 334 3.1 231"RIP

Bred 4/11/22 to *Hi-Ayr-View Mojitos Mixer*  
(*Burdette x Mai Tai's Mojito "EX-93"*)

### Des Fleurs Saguenay

CAN110380727  
PTA +361M +11F +8P 57R 4/22  
PTAT +0.2 48R 4/22  
GPTI +432

### Hazcroft Rockstar Glamour

3127881790 Excellent-92 2E 6-05  
5-01 2x 354d 28,570 4.2 1195 3.3 937  
3-02 2x 285d 21,710 3.6 788 3.2 700  
4-02 2x 251d 19,120 3.7 698 3.5 668  
2-03 2x 273d 16,380 4.2 695 3.2 523  
6-03 2x 120d 9,197 4.2 389 2.9 264"RIP  
S: *Kamouraska Rockstar*

2nd through 7th Dams:

**Hazcroft Gigi's Burdette Gabi-ET** EX-90  
4-03 2x 312d 17,983 3.6 648 3.1 563  
**Palmyra Poker Gigi-ET** EX-90  
2-03 2x 358d 22,110 4.3 951 3.1 682  
•*Nom. All-American Sr. 2 Year Old 2010*  
**Palmyra Raven S. Ginger** VG-89  
4-06 2x 365d 35,760 4.5 1626 2.9 1052  
Life: 2484d 166,320 3.8 6358 3.0 4994  
•*Unanimous All-American Milking Yearling 2005*  
•*Unanimous Jr. All-American Milking Yrlg 2005*  
•*Grand Champion Mid-Atlantic Nat'l Jr. Sh. 2005*  
•*1st Milking Yearling Central National 2005*  
•*All-American Fall Calf 2004*  
•*Jr. All-American Fall Calf 2004*  
**Palmyra Satellite L Ginger** VG-86  
5-01 2x 299d 23,620 3.6 844 3.0 715  
Life: 1569d 105,260 3.6 3752 3.0 3195  
•*Res. All-American Milking Yearling 2002*  
•*Jr. All-American Milking Yearling 2002*  
•*Nom. Jr. All-American Senior Heifer Calf 2001*  
**Palmyra Lincoln G. Ginger** EX-91  
5-11 2x 296d 21,070 3.7 782 3.1 644  
**Palmyra G.M.G. Ginger** EX-90  
3-06 2x 365d 19,190 4.0 775 3.3 641

# 75

AYRSHIRE

## HI-AYR-VIEW KINGSIRE GLISTEN

100763920 • Born October 21, 2020  
Tattoo DG08H FALL YEARLING

Maternal sister to *Glitter & Glisten*:  
**Hi-Ayr-View Jukebox Glitz** VG-87  
2-05 2x 335d 23,030 4.2 977 3.2 739

### Bear-Ayr Distinct Kingsire

3132388711 \*TF  
PTA -386M -14F +0P 80R 4/22  
PTAT +0.9 69R 4/22  
GPTI +4212

### Hazcroft Rockstar Glamour

3127881790 Excellent-92 2E 6-05  
5-01 2x 354d 28,570 4.2 1195 3.3 937  
3-02 2x 285d 21,710 3.6 788 3.2 700  
4-02 2x 251d 19,120 3.7 698 3.5 668  
2-03 2x 273d 16,380 4.2 695 3.2 523  
6-03 2x 120d 9,197 4.2 389 2.9 264"RIP  
S: *Kamouraska Rockstar*



**Hi-Ayr-View Circus Clown "EX-91 2E"**  
(Granddam of Lot 76)



**Hi-Ayr-View Circus Cow "EX-90"**  
HM Jr. All-American Jr. 3 Year Old 2021  
(Dam of Lot 76)

# 76

AYRSHIRE

## HI-AYR-VIEW 3 RING CIRCUS

pending • Born April 23, 2022 SPRING CALF

### Margot Player-ET

CAN111214511  
PTA +505M +28F +20P 46R 4/22  
PTAT +0.2 37R 4/22  
GPTI +473

### Hi-Ayr-View Circus Cow

143113063 Excellent-90 3-03  
3-02 2x 261d 18,717 4.0 750 2.9 546"  
2-02 2x 277d 16,530 4.0 662 3.0 500  
•HM Jr. All-American Jr. 3 Year Old 2021  
•2nd Jr. 3 Year Old Central Nat'l Jr. Show 2021  
•Unanimous Jr. All-American Spring Yrlg. 2019  
•Res. All-American Spring Yearling 2019  
•1st Spring Yearling Central Nat'l Jr. Show 2019  
•2nd Spring Yearling International Show 2019  
•2nd Spring Yrlg. & HM Jr. Ch. IL St. Fair 2019

### Ruisseau Clair Tuxedo-ET

CAN109844514  
PTA +874M +21F +23P 86R 4/22  
PTAT +0.2 GPTI +469

### Margot Patagonie

CAN105764130 Excellent-95 7E  
8-00 2x 305d 24,116 4.6 1120 3.6 880

### Duo Star Gentleman-ET

CAN106306758  
PTA -863M -22F -30P 93R 4/22  
PTAT +0.7 GPTI +348

### Hi-Ayr-View Circus Clown

100695670 Excellent-91 2E 6-04  
5-06 2x 357d 31,460 4.0 1266 2.9 924  
4-04 2x 329d 26,160 3.8 999 3.0 774  
3-00 2x 305d 24,310 3.8 922 2.9 714  
2-00 2x 319d 21,290 4.1 868 2.9 621  
Life: 1467d 109,480 4.0 4326 3.0 3256  
•2nd Jr. 3 Year Old Illinois State Fair 2018

#### 3rd through 8th Dams:

**Hi-Ayr-View Humour Circus VG-87**  
3-11 2x 267d 20,130 3.8 768 3.0 598  
**Hi-Ayr-View Ambush Gemesis**  
**Hi-Ayr-View Kelly Gem EX-91 2E**  
4-05 2x 288d 24,160 3.8 914 3.1 742  
Life: 2316d 162,580 3.6 5905 3.1 5047  
**Hi-Ayr-View Olympic 2 Glitter-ET GP-83**  
3-10 2x 330d 16,740 3.7 621 3.0 497  
**Jon-B-How NA Rebel Nikki VG-88**  
4-00 2x 305d 22,700 5.1 1153 3.5 795  
**Belmont Champ Naomi VG-86**  
5-10 2x 365d 26,780 4.0 1065 3.2 864



# Notes

---

---

---

---

---

---

---

---

---

---

---

---

---

---

---

---

---

---

---

---

---

---

---

---

## Livestock Mortality Insurance

**PAULA BOVRE LIVESTOCK INSURANCE**

W4226 Hwy 23 East, Fond du Lac, WI 54937 CELL: 920.960.0655 email: gnorth81@gmail.com



**APPLICATION FOR INSURANCE WITH AMERICAN LIVE STOCK**

Administered by James Allen Insurance, Carmel, IN

I/We \_\_\_\_\_

Of \_\_\_\_\_  
 Address State Zip Code Telephone Email

Hereby apply for insurance against loss by death resulting from disease or accidental injuries for the term of \_\_\_\_\_ on the following described animal or animals.

Lot	Name of Animal	Registration and/or Tattoo Number	Breed	Birthdate	Purchase Price	Amount of Insurance	Rate	Premium
			Sex		Purchase Date			

**Dairy Cattle Rates**

**Age Limits 3 Months to 7 Years**

Coverage is available on animals age 2 wks. - 3 mos. and over age 7. Contact company for rating.

- 1 Month Term.....3.40%
- 3 Month Term.....4.60%
- 6 Month Term.....5.00%
- 1 Year Term.....7.00%

Minimum Policy Premium is \$100.00  
 Policy must be in place a minimum of 3 months prior to calving to cover any loss resulting from calving.

**Signature of Applicant:** \_\_\_\_\_

**Date:** \_\_\_\_\_

**This is not a Binder until accepted by Insurance Company Representative**

## Terms and Conditions of Sale

**TERMS:** The terms are cash or cheque on sale day payable to Great Northern Land & Cattle Co., Inc., in U.S. funds unless other arrangements are made with the consignor and management prior to the sale. All payments must be made to the clerk of the sale and no release of animals will be given until satisfactory settlement has been made. Compliance with the above terms of payment on the part of the buyer will then entitle him to the guarantees offered by the seller and listed below.

**EXPORT SALES:** Arrangements regarding health requirements and health tests for a specific importing country shall be a matter of agreement prior to the sale between seller and potential buyer. Otherwise, the buyer assumes all responsibilities for all health tests. Any agent purchasing for export accounts must identify themselves to the sales management prior to the sale and any special terms with regard to tests or payments must be cleared prior to the sale with management and consignor.

**BIDS:** The highest bidder shall be the buyer. Bidding parties or their agents are responsible for all bids placed. Every animal is pledged to absolute sale. In case of dispute, the animal shall again be put up for advance bids, and if there be no advance bid, the animal shall be sold to the person from whom the auctioneer on the stand accepted the last bid. In case two or more claim the bid, the auctioneer in the box shall indicate the party whose bid he recognized. Other claimants will be given an opportunity to increase the bid and bidding will be restricted to the two or more claimants.

**BY-BIDDING:** Bidding directly or indirectly on an animal in which the bidder or any person for whom the bid is made has an ownership interest is prohibited unless the intention to bid is disclosed specific to each animal in the catalog and announced when the animal enters the ring.

**RISK:** All animals are at the purchaser's risk as soon as struck off, but will be cared for free of charge for 24 hours. Purchasers must make arrangements for the care of their purchases beyond the 24-hour period, unless sold for export in keeping with separate terms. Animals are solely at the consignor's risk prior to selling in the event of fire or other eventuality.

**CERTIFICATES OF REGISTRATION, RECORDING OR IDENTIFICATION:** Will be furnished by the seller showing transfer on the records of the Breed Association to the purchaser and will be provided free of charge within a reasonable period of time.

### **WARRANTIES:**

(1) Owner warrants clear title to the animal, and the right to sell same.

(2) Each animal is sound and healthy in every respect, unless otherwise noted in the catalog or announced from the auction stand. Embryos have been recovered, processed, frozen, transferred and graded in keeping with IETS recommendations unless otherwise noted in the catalog or announced from the auction stand. Every precaution will be taken to represent the physical condition of each animal exactly as it is known. However, all animals are sold with no warranty that they are free of paratuberculosis. Examination of all purchases should be made immediately after the purchase and before the close of the sale, and if found not to be as represented, complaint must be reported to the sale management before the close of the sale. In the event no complaint is filed, it is understood that the buyer assumes full ownership together with all risks, after which no representations of the seller can be challenged through the sale management. Heifers that have never calved are in no way guaranteed as to the condition of their udders following calving. No guarantee is made concerning freedom from hardware unless so announced.

**BREEDING:** The seller has represented the breeding record of females and service age bulls as accurately as possible, but no male or female is guaranteed to be a breeder. No guarantees are made as to the accuracy of any ultrasound pregnancy results listed or announced.

**SHIPPING:** Assistance will be given in shipping the animals after the sale. All costs, risks and responsibility will be borne by the purchaser, with the exception of special terms for export purchases. Transportation charges on all animals subject to adjustment shall be paid by the shipper.

**PEDIGREE INFORMATION:** All production, classification, type and production summaries are current. Only official DHI or DHIR records are used in pedigrees contained herein. All records, except records in progress, are shown on crude protein scale. Any production or classification records followed by a quotation mark (") have been supplied by the seller or consignor. # indicates undesirable recessive carrier; #MF for mulefoot, #PT for pink tooth, \*DP for dumps, \*BL for blads.

**PARTNERSHIPS AND SYNDICATES:** In the case of cattle owned by partnerships and syndicates, any member of these partnerships or syndicates reserves the right to bid in their own behalf. Each member shall be identified.

**EMBRYO TRANSFER:** All registered animals that resulted from embryo transfer are identified with the suffix "ET" in the name. Any unregistered animals that resulted from ET are identified as having resulted from embryo transfer.

**ET CHOICE OF FLUSH TERMS:** 35% down payment at conclusion of sale; 65% due at selection and possession, no interest on unpaid balance. Possession date will be when the youngest calf in the group offered reaches 4 months of age.

**HEALTH WARRANTY:** The results of any future health test is not guaranteed. The seller and sale management hereby notify the buyers that all animals are sold as originating from a maximum risk paratuberculosis herd unless otherwise stated by sale management. The seller and sale management cannot be held liable.

**AGENTS:** Any person(s) acting as agent for the purchase of any consignment shall be held responsible for all of the terms and conditions of the sale including payment for their purchase. Agents are requested to have written authorization for the principals for whom they represent.

**ERRORS:** The material in this catalog has been carefully edited. If any errors or omissions are discovered they will be announced. Such announcement to take precedence over the matter of print in this catalog. Neither the editors of the catalog, the sale management, nor the consignors can assume responsibility for any errors or omissions in the catalog.

**ACCIDENT:** The sale management, the consignors, and the owner of the grounds will not be responsible in any case for the condition of the grounds or the behavior of the animals and disclaim any liability in the event of personal accident or property loss.

**RESPONSIBILITY:** In submitting the entries and in selling the animals listed in this sale, the consignor subscribes to the various sales regulations and warranties as above set forth and assumes full responsibility for his animals. All representations are made by the consignor. In no case, however, will the consignor be responsible for any damages beyond the selling price of the animals. Seller's responsibilities and warranties will cease when animal is resold. Great Northern Land & Cattle Co., Inc., as sale manager, assumes no responsibility, acting only as an agent, but will endeavor to protect the interests of both buyer and seller.

**NOTE:** You are respectfully requested to read the above terms and conditions of this sale, which constitute a legal contract between the Seller and Buyer of each lot, mutually binding in the event of any dispute.

# HI VIEW HI TIME

## Multi-Breed Sale

### INDEX

#### AYRSHIRE

Hi-Ayr-View 3 Ring Circus		76
Hi-Ayr-View Asiago Pretzel	DG08K	60
Hi-Ayr-View Bravo Annika	DG12E	63
Hi-Ayr-View Burdette Angelfish	DG09E	57
Hi-Ayr-View Burdette Miami	DG01J	70
Hi-Ayr-View Kingsire Glisten	DG08H	75
Hi-Ayr-View May Flowers	DG03G	65
Hi-Ayr-View Maybe Maybe-Not	DG04C	67
Hi-Ayr-View Metropolitan	DG06H	72
Hi-Ayr-View Midnight Berry	DG12G	71
Hi-Ayr-View Play Action	DG05J	58
Hi-Ayr-View Player All In		62
Hi-Ayr-View Player Masterpiece	DG03J	73
Hi-Ayr-View Predator Angel	DG11G	59
Hi-Ayr-View Predator Madison	DG13E	68
Hi-Ayr-View Pretzel Melodica		66
Hi-Ayr-View Reagan Ambrosia	DG06J	61
Hi-Ayr-View Reagan Mae	DG01H	69
Hi-Ayr-View Saguenay Glitter	DG13G	74
Hi-Ayr-View Vicking Model	DG02E	64

#### BROWN SWISS

Hi-View Dynamite Raspberry	202	55
Hi-View Jaxson Rizzo	212	56
Hi-View Prancers Palace	214	52
Hi-View Present-Twin	173	50
Hi-View Rampag Pixiestix	215	51
Hi-View Reese Peanut Butter	211	54
Hi-View Thunder Reese	180	53

#### GUERNSEY

Gladheart Beau Leona-ET	A13	16
Gladheart Drone Lisbetta-ET	A14	15
Hi Guern View Agility Dazzlin	D103	10
Hi Guern View Beau Delta-ET	D017	13
Hi Guern View Charming Darling	D001	9
Hi Guern View Copper Anna	DG19	17
Hi Guern View Dance W/ Me-ETV		1A
Hi Guern View Divas Duplicate-ETV	206	8
Hi Guern View Dream Big-ETV	901	4
Hi Guern View Dream On-ETV	DG08	11

#### GUERNSEY

Hi Guern View Drone Aleah	D013	21
Hi Guern View Drone Augusta	DG105	19
Hi Guern View Hit It Dream It	D214	12
Hi Guern View Hit It Drummer	D219	77
Hi Guern View Jag Deserving-ETV	197	6
Hi Guern View Jag Determined-ETV	183	5
Hi Guern View Jaguar Delyla-ETV	892	3
Hi Guern View JC Delectable-ET	D217	14
Hi Guern View Just Do It	D218	22
Hi Guern View Legend Anna	DG24	18
Hi Guern View Lifes A Dance	DG38	1
Hi Guern View Making Dreams-ETV	199	7
Hi Guern View Vengnce Dead On	D104	2
RF-Hi Guern View Drone Lulu	DG89	20

#### HOLSTEIN

Hi-View-Corners Arvs Alexis		48
Hi-View-Corners Arvs Citrus		29
Hi-View-Corners Candy Crush		28
Hi-View-Corners Check Yes		27
Hi-View-Corners Chrysler		30
Hi-View-Corners Color *RC		36
Hi-View-Corners Crayon		35
Hi-View-Corners Denali		49
Hi-View-Corners Dillydally		25
Hi-View-Corners Dr Pepper		23
Hi-View-Corners Emma		26A
Hi-View-Corners Epic Luna		40
Hi-View-Corners Espresso		26
Hi-View-Corners Helix Doc		24
Hi-View-Corners Honeydo-Tw		46
Hi-View-Corners Honeypoint		44
Hi-View-Corners Honydont-Tw		45
Hi-View-Corners Jordy Laney *RC		33
Hi-View-Corners Jordy Liz *RC		41
Hi-View-Corners Kingby Hoho		42
Hi-View-Corners Lilyana *RC		32
Hi-View-Corners Lovebug-Red		34
Hi-View-Corners Maisie		39
Hi-View-Corners Matlock		38
Hi-View-Corners Memphis		37
Hi-View-Corners Sunset-Red		47
Hi-View-Corners Too Hot *RC		43
Redcarpet Doorman Deity-ET		31



