

65th National Heifer Sale

SATURDAY, JUNE 25, 2022 :: 5:30PM (PST)

Hosted by Forest Glen Jerseys and held at
Evergreen Aviation and Space Museum, McMinnville, Oregon



Offering the breed's best to support Jersey Youth Programs!



"I want to breed Jerseys that are continually more profitable and efficient. I want to have an environment that workers want to work in, be a role model for other farms to follow in both my dairy and environmental practices, and present it all with a good public image. I want to continue to build on the proof that Jerseys are very profitable. I would like to show not just U.S. dairy producers, but dairymen in other countries that Jerseys can be more profitable for them than other breeds of dairy cattle. I also want to stay involved in the community and our breed organizations and give back as much as I have received from them."

Goal statement of a previous nominee in the National Jersey Youth Achievement Contest

The future of the Jersey breed rests upon the aspirations of today's youth to become tomorrow's owners of a Registered Jersey™ business.

Historically the AJCA has been recognized for having a strong program for educating and encouraging young breeders. There has been one constant in the 103 years since the first Jersey Calf Clubs were founded. The ownership of a Registered Jersey™ heifer has been—time after time, year after year—the avenue by which boys and girls learn about responsibility and commitment, gain passion and unleash imagination, but above all discover what it means to set goals, devise plans to achieve them, and then act to get the job done.

Today, there are more junior members—3,805—of the American Jersey Cattle Association than there are active lifetime members. They have the same registration privileges as lifetime members, but also the incentives of a comprehensive program leading to national recognition for their achievements.

The National Heifer Sale provides the funds for that program, including:

- The All American Junior Show, which provides the thrill of competition and introductions to lifelong friends;
- the National Jersey Youth Production Contest and the Pot O'Gold program, which create incentives for keeping production and management records;
- national scholarships that help pay for hands-on work experiences and college educations;
- the National Jersey Youth Achievement Contest, recognizing the breadth and depth of accomplishments over time; and
- Jersey Youth Academy, whose mission is to attract, educate and retain talented young people for careers in the Jersey dairy business.

We express our deepest appreciation to the consignors of the 26 consignments offered for the 65th annual National Heifer Sale. Their generosity is a resounding statement of support for Jersey youth. The catalog includes:

- Consignments average +128 for Jersey Performance Index™ and \$591 for Cheese Merit;
- Dams average 83.3% for Final Score; and
- Three IVF sessions being offered are to individuals ranked among the very top of the breed for GJPI.

This brief summary only scratches the surface. As you turn the pages of this catalog, you will see how deep the consignors have dug into their herds. This, in turn, presents tremendous opportunities for you.

Please bid generously on June 25, confident that you will be making a sound investment in the future of the Registered Jersey™ business.



The 65th National Heifer Sale

Saturday, June 25, 2022 5:30 PM (PDT)
At the Evergreen Air Museum, McMinnville, Oregon

Sale will be broadcast on CowBuyer.com

Sale Staff

Greg Lavan	Manager, Jersey Marketing Service.....	614/216-8838
Kristin Paul.....	Director of Field Services/Area Representative.....	209/402-5679
Ron Mosser.....	AJCA-NAJ Area Representative	614/264-0142
Rylee McCown.....	AJCA-NAJ Area Representative	614/296-3621
Seth Israelsen.....	AJCA-NAJ Area Representative	614/216-9727
Randale Lowe.....	Assistant to the Manager, National All-Jersey Inc.....	614/266-6916
Neal Smith	AJCA-NAJ Executive Secretary.....	209/988-0601
Vickie White	Clerk	Office: 614/322-4452
Chris Hill.....	Auctioneer.....	202/255-7907

Jayne Ozburn—Jersey Marketing Service Fred Stout Intern

Sale chairs: Allen Berry, Curtis Gomes, and Jamie Bansen

Special Presentation

The Kenny Stiles Memorial Award will be presented to the consignor of the highest selling animal.

Hosted By: Forest Glen Jerseys, Dan and Jamie Bansen

Live Online Bidding: Pre-Registration required at least 1 hour prior to the sale.

www.cowbuyer.com

Aaron Ray Tompkins: 336-363-4639 atompkin@vt.edu



Discover, Visa, MasterCard, and American Express accepted.



JMS Jersey Marketing Service

6486 E. Main Street, Reynoldsburg, OH 43068
614.861.3636 (office) 614.322.4496 fax
JMS@USJersey.com | <http://JMS.USJersey.com>

Online catalog available at
<http://JMS.USJersey.com>

NOTICE TO ALL BIDDERS ON A CHANGE TO PAYMENT TERMS: Cash, Check, Debit Card, Visa, MasterCard, American Express or Discover accepted. 3% buyer's premium on all sales with 3% waived for cash or check.

The pedigrees in this catalog are prepared by sale management using the most recent pedigree information available. Breeding and production information is provided to us by the consignors. Although information is verified to the best of sale management's knowledge, management cannot guarantee against errors or omissions.

All announcements from the box on sale day, take precedence over printed materials.

The American Jersey Cattle Association and National All-Jersey Inc. promote the use of authentic and unaltered photographic images of Jersey animals, and disapproves of the use of any photographic images that alter the body of the Jersey animal. The American Jersey Cattle Association therefore requests that all photographic images of Jersey animals submitted for publication in catalogs of Jersey Marketing Service contain no alterations to the body of the animal.

Despite its best efforts to ensure that only unaltered photographs of Jersey animals are used in this publication, the American Jersey Cattle Association cannot guarantee that every photographic image of a Jersey animal is authentic and unaltered.

Animals are cataloged by age order ... from youngest to oldest.

Health Requirements: All animals will be tested negative for leukosis, BVD-PI, tuberculosis, and Brucellosis.

Interstate health papers can be written at the time of shipment. All animals will be given a shipping fever booster and will be parent-age verified.

Annual Meeting Headquarters
DoubleTree Hotel-Portland
1000 NE Multnomah St.
Portland, OR, 97232-2111
503-281-6111



Pedigree = Proven Performance

The production is bred into every heifer selected for the National Heifer Sale. Buyers of previous consignments have realized the benefits of this potential.



All Lynns Irwin Trista-ET, E-91%
4-9 305 19,400 4.4% 857 3.5% 687
Sold in the 2013 Sale



Hilmar Celebrity 26191, E-93%
3-11 305 25,770 5.3% 1,374 3.8% 972
Sold in the 2011 Sale



Pearlont Jimmie Dawn-ET, E-91%
1-11 305 17,226 4.0% 686 3.7% 644
Sold in the 2010 Sale



Marv Du Blackstone Easter {6}-ET, VG-87%
2-2 305 16,360 5.5% 906 4.0% 662
Sold in the 2010 Sale



Hi-Land Daybreak Dotty, VG-86%
5-4 305 23,110 5.1% 1,175 3.8% 870
Sold in the 2014 Sale



Family Hill Moment Fawn, E-90%
2-11 305 17,430 6.1% 1,055 3.9% 673
Sold in the 2010 Sale



Free-Mar Blackstone Beeves, E-92%
4-2 305 3x 25,150 5.2% 1,307 3.5% 890
Sold in the 2009 Sale



TJF/Lee Action Mamme 847-ET, E-92%
3-1 305 3x 19,550 5.4% 1,053 3.7% 721
Sold in the 2009 Sale



Jars of Clay Plus Vanessa {6}, E-90%
1-10 305 14,960 4.8% 725 3.7% 549
Sold in the 2012 Sale



Hillview Louie Katiki-P, E-90%
3-2 305 3x 26,950 4.5% 1,024 3.0% 817
Sold in the 2013 Sale



Boyd-Lee Matinee Habanero-ET, E-91%
5-10 305 3x 24,080 5.3% 1,272 3.5% 849
Sold in the 2008 Sale



Ahlem Viabull Vanity 5057-P, E-91%
3-4 305 3x 19,410 4.4% 855 3.7% 709
Sold in the 2018 Sale



These well-known animals have contributed to the Jersey breed as we know it today. Many sons, grandsons, and female descendants have made their mark on the A.I. industry and as mothers of sons around the country.



MS Irwin 7762 X899, E-93%
5-10 305 24,840 5.0% 1,244 3.8% 947
Sold in the 2014 Sale



Forest Glen Clearvision Jadey, VG-83%
5-0 305 22,850 4.6% 1,040 3.9% 888
Sold in the 2016 Sale



Claeshoe Allstar Zoom Zoom, E-91%
2-10 305 18,750 5.9% 1,111 3.9% 739
Sold in the 2014 Sale



Hei-Bri Galvanize Calli, VG-87%
3-8 278 3x 24,120 4.7% 1,138 3.9% 929
Sold in the 2013 Sale



DP Prescott Gwen 1619, VG-88%
4-2 305 23,670 5.7% 1,342 3.6% 850
Sold in the 2013 Sale



BW Renegade Charia X37, E-90%
4-2 278 17,980 5.0% 903 3.6% 656
Sold in the 2013 Sale



JX SR Goose Reaction {3}-P, E-94%
3-10 299 3x 23,450 4.9% 1,146 3.7% 866
Sold in the 2012 Sale



Hillview Machete Key-Charm-P-ET, VG-85%
1-11 305 3x 25,420 3.5% 882 3.0% 760
Sold in the 2015 Sale



Heartland Pharoah Lindsey, E-90%
5-2 305 24,700 4.9% 1,200 3.7% 909
Sold in the 2015 Sale



Summetz Mecca Savannah Shanntell-ET, VG-88%
3-9 305 27,150 4.8% 1,297 3.6% 965
Sold in the 2009 Sale



JX Crescent Premium Gudlady{5}-ET, VG-82%
1-8 305 17,740 5.6% 985 3.8% 669
Sold in the 2016 Sale



Pine Hill Zipper Luminata, VG-82%
3-9 305 18,900 4.9% 930 3.8% 723
Sold in the 2015 Sale

History of the National Heifer Sale

Year Sold	Location	Number	Average Selling Price	Top Selling Animal(s)
1958	Louisville, Ky.	48	\$502.60	\$1,250
1959	Hagerstown, Md.	49	537.24	1,200
1960	Fresno, Calif.	46	460.87	1,600
1961	Corpus Christi, Texas	41	437.44	1,275
1962	Woodstock, Vt.	39	485.64	1,575
1963	Grand Rapids, Mich.	40	448.38	1,100
1964	Biltmore, N.C.	30	346.67	675
1965	Centerville, Utah	41	453.66	1,175
1966	Louisville, Ky.	43	636.05	1,800
1967	Houston, Texas	32	578.91	1,350
1968	Columbus, Ohio	22	1,286.36	2,500
1969	Waconia, Minn.	52	587.98	1,275
1970	Collegeville, Penna.	44	621.59	1,500
1971	Reno, Nev.	48	796.88	2,600
1972	Ocala, Fla.	47	790.43	2,450
1973	Lenox, Mass.	58	914.22	2,000
1974	Puyallup, Wash.	32	1,192.97	3,300
1975	Louisville, Ky.	34	1,216.18	5,100
1976	Staunton, Va.	40	1,053.12	5,100
1977	Elkhorn, Wis.	40	1,006.25	2,600
1978	Rochester, N.Y.	35	1,641.43	3,800
1979	Columbia, S.C.	41	2,517.07	5,500
1980	Vancouver, Wash.	43	2,290.70	10,500
1981	Woodstock, Vt.	42	2,857.98	7,200
1982	Wichita, Kans.	44	2,269.32	6,500
1983	Wooster, Ohio	41	1,971.95	7,100
1984	Monterey, Calif.	44	1,804.54	4,200
1985	Quarryville, Penna.	48	1,743.23	5,000
1986	Lewisburg, Tenn.	44	2,109.09	5,100
1987	Eau Claire, Wis.	51	2,487.25	11,500
1988	Cumberland, Maine	54	2,705.56	13,800
1989	Cedar Rapids, Iowa	47	2,301.06	5,500
1990	Boise, Idaho	50	2,982.00	8,500
1991	Hagerstown, Md.	56	2,636.00	6,500
1992	Lansing, Mich.	44	2,537.50	10,000
1993	Greensboro, N.C.	51	2,992.16	7,700
1994	San Antonio, Texas	48	3,353.13	10,100
1995	Schodack Landing, N.Y.	64	2,807.81	7,500
1996	Ridgefield, Wash.	41	2,639.02	10,000
1997	Indianapolis, Ind.	49	2,629.59	9,000
1998	Shelburne, Vt.	56	2,852.68	6,000
1999	Jordan, Minn.	47	3,182.98	7,500
2000	Charleston, S.C.	45	3,626.97	12,000
2001	Green Bay, Wis.	61	2,742.62	7,800
2002	Sacramento, Calif.	62	3,506.45	8,250
2003	Columbus, Ohio	77	2,620.13	8,500
2004	Monroe, Wash.	62	3,543.55	9,100
2005	Washington, Penna.	95	3,262.11	14,100
2006	Murfreesboro, Tenn.	66	2,759.09	6,600
2007	Rock Rapids, Iowa	55	3,554.51	8,400
2008	Waynesville, N.C.	61	4,411.67	15,100
2009	Syracuse, N.Y.	63	3,200.00	11,300
2010	Dayton, Ore.	48	4,547.40	11,000
2011	Arlington, Wis.	72	4,247.92	27,000
2012	Fryeburg, Maine	44	4,684.09	27,100
2013	Amarillo, Texas	47	6,362.77	26,000
2014	Alexandria, Va.	34	6,555.88	40,000
2015	East Peoria, Ill.	38	3,889.47	13,000
2016	San Diego, Calif.	40	4,740.00	15,700
2017	Gettysburg, Pa.	57	3,210.53	20,000
2018	Canton, Ohio	41	7,190.85	67,500
2019	Saratoga Springs, N.Y.	35	10,308.57	103,000
2020	Columbus, Ohio	15	10,996.88	42,000
2021	Donahue, Iowa	27	11,138.89	85,000

To date, 3,011 lots have sold in the National Heifer Sale, with a grand total of \$8,254,515 and an overall average of \$2,741.45. The overall average for the past 10 sales is \$6,907.79. The top selling heifer sold for \$103,000 in 2019.



TERMS AND CONDITIONS FOR CONSIGNMENT SALES

Adopted December 31, 2005 by the American Jersey Cattle Association

TERMS: The terms of the sale are cash, check, or wire transfer for the full purchase price in U.S. funds on sale day. Parties unknown to the seller or sale management must furnish a statement or letter from his/her bank or a certified check. The seller, sponsor, or sale manager reserves the right to require payment by wire transfer, certified check, or in cash. If other arrangements for payment are made with the seller, a written agreement acknowledging such terms and signed by both parties must be filed with the sale clerk prior to release. All payments must be made to the sale clerk. No release will be given prior to a satisfactory settlement, whereupon a signed order from the clerk must be presented to the loading supervisor. Seller retains title until payment has been honored unless other arrangements are made. Buyers are entitled to warranties as listed below only after full compliance with these terms.

SALE POSITIVE: The highest bidder shall be the buyer. Every animal is pledged to absolute sale unless withdrawn for cause as determined by the sale manager. In case of dispute the animal shall again be put up for advance bids, and if there be no advance bid, the animal shall be sold to the person from whom the auctioneer accepted the last bid. If two or more claim the bid, the auctioneer shall indicate the party whose bid was recognized. Other claimants will be given an opportunity to increase the bid. Bidding directly or indirectly on an animal in which the bidder or any person for whom the bid is made has an ownership interest is prohibited unless the intention to bid is disclosed specific to each animal in the catalog or announced from the auction stand.

CERTIFICATES OF REGISTRATION: Certificates of registration or identification (whichever applies) showing transfer to the buyer on the records of the American Jersey Cattle Association will be furnished by the seller for each animal at no cost within a reasonable period of time. An animal may not be transferred back to the seller for a period of one year except at the discretion of the American Jersey Cattle Association. Registration certificates show registration on the records of the American Jersey Cattle Association, but are not documents of title.

CATALOG INFORMATION: The material in the sale catalog has been carefully edited. Any errors, omissions, or information noted after printing of the catalog will be announced from the auction stand. Such announcements will take precedence over printed matter in the catalog. In any event, neither the sponsor nor the sale manager shall be responsible for errors or omissions.

RISK: All animals are at the buyer's risk as soon as struck off, but will be cared for at no cost for 24 hours. Buyers must make arrangements for care of their purchases beyond the 24 hour period. Animals are solely at the seller's risk prior to being struck off, including that time while under the care and supervision of the sponsor or sale manager.

WARRANTIES:

- (a) **Title.** The seller warrants clear title to the animal and other items sold and the right to sell the same.
- (b) **Breeding.** The seller guarantees his/her animals to be breeders, but not beyond the purchase price, with the following understanding:

Males: Should any bull within four months after the sale date or within four months after reaching the age of fourteen months, whichever is later, fail to prove a breeder after being used on a registered Jersey female known to be a breeder, the matter shall be reported in writing to the seller who shall have four months from the date the bull is returned to him/her to prove him to be a breeder, before refunding the full purchase amount or making other satisfactory settlement with the buyer.

Females: Any female that has freshened normally within ninety days prior to the date of sale is, by that fact, considered to be a breeder. Should any other female when fresh over ninety days fail to become pregnant within four months of the sale date, or if she is less than sixteen months old when sold fail to become pregnant by the time she reaches the age of twenty months, after having been bred to a registered Jersey bull known to be a breeder and after having been treated by a licensed veterinarian, the matter shall be reported in writing to the seller within 90 days of the applicable limit, and the seller shall then have the privilege for four months after receiving the animal to prove her a breeder before refunding the full purchase price or making other settlement satisfactory to the buyer. Females bred when sold and pronounced in calf are presumed to be pregnant, but pregnancy is not guaranteed unless so announced. The seller makes no warranty that pregnant females will deliver calves or that they will carry them full term. Superovulation or flushing of a female after the sale negates any breeding warranty. Unless notice has been given to the sale manager prior to sale date and is noted in the catalog or announced from the auction stand that a female has been superovulated or flushed prior to sale date, the seller warrants that such is not the case. For animals that have been superovulated or flushed, a complete record of all embryo transfer offspring, pregnancies, and frozen embryos by service sire are to be given to the sale manager.
- (c) **Embryos.** Only Grade 1 embryos collected and processed by an embryo transfer business (ETB) certified by the American Embryo Transfer Association (AETA) will be sold. Sale manager will have a copy of the Certificate of Embryo Recovery and Certificate of Freezing (AETA Forms A and C) before and during any sale.
- (d) **Choice of Pregnancy.** Should an animal chosen from a specified flush fail to meet the breeding warranties, or should an animal of the sex specified by the buyer not result from a specified flush, the buyer and seller will take the following steps:
 1. Seller will offer the choice of remaining animals from the specified flush, and/or
 2. Seller will offer the choice of another flush already implanted or of a future flush. If the buyer accepts the choice of a future flush, unless otherwise agreed no interest will be charged to the buyer, but payment schedules will remain the same.
 3. If neither of the above options are acceptable to the buyer, the seller will make full refund of all payments received.
- (e) **Limited Warranties.** The Seller makes no other warranties, express or implied, including without limitation, merchantability or fitness for a particular purpose. All warranties cease when an animal is resold or transferred by the original purchaser.

HEALTH CERTIFICATE: The seller will provide to the buyer an official health certificate for interstate shipment of each animal. No warranty is made as to the condition or health of the animal or the result of any future health test or as to the condition of an animal's udder following calving. Herd and/or area accreditation and certification status and calfhood vaccination status will be printed in the catalog or announced from the auction stand. Health tests and condition for export sales to foreign countries or states with special health requirements are the sole responsibility of the buyer unless otherwise announced from the auction stand or otherwise agreed prior to sale between the seller and the potential buyer.

SHIPPING: Assistance will be given in loading and shipping animals after the sale but no risk is assumed by anyone associated with the sale when such assistance is given. All costs, risks and responsibilities are borne by the buyer, and transportation charges on all animals subject to adjustment shall be paid by the buyer, unless other arrangements are made.

ABSENTEE BIDDERS: While it is preferable for prospective bidders to attend the sale in person, for the convenience of those not present, members of the sales force will represent you at the sale. Others handling bids for absentee buyers should identify themselves to the sponsor or sale manager before the sale to ensure that the terms of the sale are complied with. Any person handling a bid for an absentee buyer does so as agent only and is not responsible to the buyer for any animal he may purchase in that capacity.

RESPONSIBILITY: The seller is solely responsible for all warranties, as to animals or other property offered for sale. The sale manager, auctioneer and sponsor are acting as agents only and are not responsible for the title, condition, quality, fitness, or productiveness of any animals or other items sold.

Examination of all purchases should be made immediately after purchase, and any complaint must be reported to the sale manager before the close of the sale. Neither the sale manager, the sponsor, the seller, the auctioneer, nor anyone associated with the sale shall be responsible for accident, injury or property loss to anyone attending the sale. The sale manager, sponsor, and auctioneer shall not be liable for payment of the purchase price of any animal or other item sold. In submitting entries and/or selling animals or other items, the seller agrees to the terms and conditions set forth herein and assumes full responsibility of his or her animals.

PENALTIES: Violations of these terms and conditions shall be considered unethical sales practices and shall subject the violator to such penalties as may be imposed by the American Jersey Cattle Association.

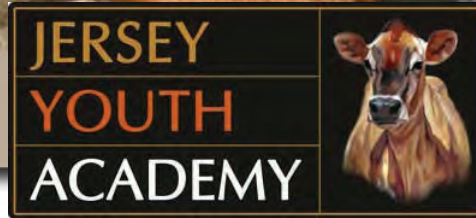

Rules for Cow Pie Bingo 2022 Benefiting Jersey Youth Academy

1. All persons are eligible to purchase a square(s) and/or win a prize. The person need not be present to win, but is responsible for any fees, taxes or other costs. This includes cost of transportation from the host's farm.
2. The master grid will be available for viewing from the start of registration on Wednesday, June 22, 2022 at the DoubleTree Hotel-Portland, until 2 hours before the start of the National Heifer Sale at 5:30 p.m. on Saturday, June 25, 2022, or until all squares are purchased, whichever comes first.
3. The master grid contains 192 squares. Squares are range from \$10 to \$50. There is only one ticket available per square and you may buy as many as desired.
4. For each square purchased, one (1) ticket listing the person's name and contact information will be placed in an envelope and secured until the end of the event. The selected square will be labeled with the ticket number on the master grid.
5. The process of determining the winner of Cow Pie Bingo will happen live at Forest Glen Jerseys. It will be conducted in a location with the squares clearly marked on the ground. The area will be protected by a barrier or fence.
 - a. The donated heifer will be led into the center of the grid area by an appropriate handler and let free to roam within the area until a cow pie is placed on a square or the time allotment of one (1) hour has expired.
 - b. The square containing the biggest volume of cow pie will determine the winner. Independent judges (who are not allowed to participate in the raffle) will determine the results.
 - c. If a cow pie lands on a square which is "unsold" or if the heifer does not leave a cow pie during the one (1) hour time allotment, the winner will be determined by drawing from all ticket holders at the closing of the fundraiser.
 - d. Results will be revealed prior to the start of the National Heifer Sale on June 25 during the AJCA-NAJ Annual Meetings.

Jersey Youth Academy is recognized by the Internal Revenue Service as a tax-exempt private educational foundation under section 501(c)(3). One-hundred percent (100%) of net profits from Cow Pie Bingo 2022 will be distributed to Jersey Youth Academy in support of educational programming. Administrative services are provided by the American Jersey Cattle Association.



DONATION HEIFER

JX FOREST GLEN SPIRAL HUXLEY {5} USA 067872805 GT



BANSEN STANLEY K & DORA H BREEDER & OWNER
DAYTON, OR

BORN 11/30/2021 P9 BBR 100 A2A2
FEMALE EFI 7.8% AMERICAN ID 72805/72805 JH1F JNSF

CDCB GPTA S 06/07/2022 ORECS 74%R 99%ILE
1021M -0.12% 23F -0.03% 30P 495CM\$ 494NM\$ 495FM\$
4.9PL 0.7LIV 0.2DPR 0.7CCR 3.8HCR 2.94SCS 444GM\$
0.1MFV 0.2DAB 0.2KET -1.6MAS -0.1MET -0.2RPL -0.79HTI
AJCA 06/07/2022 GPTAT 77%R 1.4 GJUI 11.5

ST	SR	DF	RA	RW	RL	FA	FU
0.0	-0.5	1.4	H0.1	-0.4	P0.4	S0.2	1.3
RH	RUIW	UC	UD	TP	TL	RTR	RTS
2.4	1.3	0.6	S0.3	C1.3	L0.4	C1.0	B0.7

JX RIVER VALLEY CHIEF {6}-ET
USA 075341195 GT99K BBR100 JH1F JNSF A2A2 777JE10034
CDCB GPTA S 04/01/2022 1291DAUS 83HRDS 94%RIP
99%R 2193M -0.08% 87F 99%ILE
99%R -0.10% 58P 899CM\$ 903NM\$ 936FM\$ 852GM\$
5.1PL -1.9LIV -1.1DPR -0.3CCR 1.5HCR 2.93SCS
0.0MFV -0.2DAB -0.1KET -1.3MAS -0.2MET -0.2RPL -3.49HTI
AJCA 04/01/2022 564DAUS
GPTAT 98%R 2.5 GJUI 13.9 GJPI 94%R 187

SELLING OPEN

DONATED HEIFER FOR THE
11TH COW PIE BINGO
WITH ALL PROCEEDS
BENEFITING JERSEY YOUTH
ACADEMY. THE BOARD HAS
192 SQUARES AVAILABLE
RANGING IN PRICE FROM
\$10 TO \$50. SQUARES MAY BE PURCHASED IN PORTLAND,
OREGON, BEGINNING JUNE 22, OR AT ANY TIME PRIOR TO THE
MEETINGS BY CONTACTING GREG LAVAN AT 614.216.8838.



RACHELLES VICEROY LOUISE 88%
JE840003145316459 GT99K BBR 100 JH1F JNSF
TATTOO /R10424
DHIA HERD # 93-24-1105 CONTROL # 10424
2-03 305 3 22070 3.8 839 3.7 823 85DCR 2488C
3-04 305 3 19030 4.1 771 3.7 710 93DCR 2221C
305 2X ME AVG 2L 21424M 835F 804P 2456C
PPA -2024M -130F -16P / YD -1043M -97F -10P
CDCB GPTA S 06/07/2022 3RECS 83%R 86%ILE
368M -0.02% 13F 0.05% 25P 292CM\$ 281NM\$ 211FM\$
3.5PL 1.6LIV 0.0DPR 0.8CCR 3.1HCR 2.85SCS 218GM\$
0.1MFV 0.4DAB 0.1KET -0.8MAS 0.5MET -0.4RPL 1.47HTI
AJCA 06/07/2022 GPTAT 84%R 1.3 GJUI 12.6
GJPI 79%R 77

SIRE:
PROGENESIS SPIRAL-ET
JE840003209774571 GT99K BBR100 JH1F JNSF A2A2 777JE1248
CDCB GPTA S 04/01/2022 0%RIP
77%R 1562M -0.06% 63F 97%ILE
77%R -0.02% 53P 702CM\$ 697NM\$ 664FM\$ 611GM\$
4.3PL -0.1LIV -1.9DPR -0.9CCR 2.7HCR 2.88SCS
0.1MFV 0.1DAB 0.1KET -2.3MAS 0.1MET -0.4RPL -2.65HTI
AJCA 04/01/2022 ODAUS
GPTAT 80%R 2.0 GJUI 12.0 GJPI 74%R 149

JX AVI-LANCHE LUKE DAB {3}-ET
JE840003131411768 GT99K BBR100 JH1F JNSF A2A2 29JE4109
CDCB GPTA S 04/01/2022 244DAUS 35HRDS 78%RIP
95%R 118M 0.01% 8F 52%ILE
96%R 0.05% 14P 286CM\$ 278NM\$ 226FM\$ 264GM\$
4.5PL 2.0LIV 2.9DPR 2.9CCR 3.0HCR 2.90SCS
0.2MFV 0.2DAB -0.1KET 0.3MAS -1.2MET -0.1RPL 2.83HTI
AJCA 04/01/2022 135DAUS
GPTAT 93%R 1.0 GJUI 11.3 GJPI 89%R 80

DAM:
JX FOREST GLEN DAB HUXLEY {4}
USA 067846906 A2A2
DHIA HERD # 92-20-0074 CONTROL # 6906
PROJECTED TO 20,862 --- 898 --- 760 PME AT 1-11

FOREST GLEN BANCROFT HUXLEY 80%
USA 067784086
DHIA HERD # 92-20-0074 CONTROL # 4086
2-01 293 2 18960 3.5 659 3.2 602 100DCR 1886C
3-00 305 2 20770 3.6 739 3.4 698 97DCR 2150C
305 2X ME AVG 2L 23234M 812F 762P 2354C
PPA 3243M -23F 95P / YD 1775M -37F 53P
CDCB PTA 04/01/2022 3RECS 61%R 74%ILE
667M -0.19% -9F -0.02% 21P 213CM\$ 214NM\$ 210FM\$
2.3PL 0.3LIV 1.1DPR 1.9CCR 1.7HCR 3.03SCS 221GM\$
0.1MFV 0.1DAB -0.2KET -0.8MAS 0.8MET -0.2RPL -0.04HTI
AJCA 04/01/2022 PTAT 51%R 0.1 JUI -2.2
JPI 52%R 46
SIRE: AHLEM AXIS BANCROFT-ET GJPI 99 85%ILE

2-02 79%
ST SR DF RA RW RL FA FU RH RUW UC UD TP TL RTR RTS
36 38 28 29 26 27 28 37 37 28 29 31 28 29 28 29
PPA 1535M 16F 53P / YD -16M -39F 5P
CDCB PTA 04/01/2022 1RECS 48%R 76%ILE
326M -0.09% -4F 0.01% 15P 226CM\$ 222NM\$ 196FM\$
3.4PL 1.2LIV 2.0DPR 2.4CCR 2.4HCR 2.95SCS 217GM\$
0.1MFV 0.2DAB -0.1KET -0.3MAS -0.2MET -0.1RPL 1.13HTI
PA TYPE 0.6 JUI JPI 41%R 58

SISTER(S):
JX FOREST GLEN CLIMAX PATTI {4}-P 82%
1-09 302 2 17380 4.6 807 3.4 592 98DCR 2045C

NEXT DAM:
FOREST GLEN HUXLEY PATTI 74%
4-08 204 2 15190 4.7 711 3.5 529 89DCR 1828C
SIRE: MVF RENEGADE HUXLEY 1907 GJPI -29 4%ILE

4TH DAM:
FOREST GLEN LEGAL PATTI 85%
4-08 303 2 27490 4.0 1110 3.4 936 97DCR 3072C



RIGHTS TO IVF CAL-MART WESTPORT JENICA 955 {6}-ET USA 067796955 GT45K

MARTIN DAIRY LLC
TILLAMOOK, OR

BREEDER & OWNER



CAL-MART HJORT JAN 9699
Grandam of Embryos in IVF Session

BORN 08/14/2019 TATTOO 955/ BBR 100
DHIA HERD # 92-23-0426 CONTROL # 955
FEMALE EFI 8.0% AMERICAN ID 955/955 JH1F JNSF

1-08 290 2 16350 5.3 861 3.8 629 95DCR 2177C
305 2X ME AVG 1L 22476M 1191F 878P 3039C

2-00 79%
ST SR DF RA RW RL FA FU RH RUW UC UD TP TL RTR RTS
35 31 34 23 29 33 26 28 34 27 29 27 34 19 37 29

PPA 2278M 188F 136P / YD 3019M 191F 148P
CDCB GPTA S 06/07/2022 1RECS 80%R 99%ILE
883M 0.16% 79F 0.08% 49P 820CM\$ 805NM\$ 696FM\$
4.6PL 3.0LIV 1.9DPR 1.6CCR 1.8HCR 2.89SCS 804GM\$
0.1MFV 0.3DAB 0.1KET -0.6MAS 0.0MET -0.1RPL 1.38HTI
AJCA 06/07/2022 GPTAT 81%R 0.7 GJUI 0.9
GJPI 76%R 184

11 SONS AT ABS GLOBAL INCLUDING:
CAL-MART JOYSTICK-ET AT ABS GLOBAL
JNSF GJPI 182 98%ILE
CAL-MART JASPER-ET AT ABS GLOBAL
JNSF GJPI 169 98%ILE
JX CAL-MART JINX {5}-ET AT ABS GLOBAL
JNSC GJPI 166 97%ILE
JX CAL-MART JFK {5}-ET AT ABS GLOBAL
JNSF GJPI 166 97%ILE

DAUGHTER(S):
CAL-MART JORDAN JAIME 2891-ET
RANKS 11TH ON THE TOP GJPI HEIFER LIST
FOUR MORE DAUGHTERS RANK AMONG THE TOP GJPI HEIFERS

BROTHER(S):
CAL-MART JOINER-ET AT ABS GLOBAL
JNSF GJPI 148 93%ILE
JX CAL-MART JOCKEY {5}-ET AT ABS GLOBAL
JNSF GJPI 153 94%ILE

SISTER(S):
CAL-MART MIGHTY JAN 1040-ET 82%
1-07 278 2 14700 5.8 847 3.9 573 94DCR 1983C
JX CAL-MART OZUNA JESS 1265 {4}-ET 82%
CAL-MART STEVE JACKIE 1428-ET 82%
CAL-MART STEVE JOHNA 1448-ET 83%
ALL RANK ON THE TOP 1-1/2% LIST FOR GJPI
JX CAL-MART NORM HENRY JANET 2034 {5}-ET
RANKS ON THE TOP GJPI HEIFER LIST

SIRE:
JX CAL-MART WESTPORT {5}-ET
USA 067374603 GT99K BBR 100 JH1F JNSF A2A2 29JE4117
CDCB GPTA S 04/01/2022 441DAUS 53HRDS 82%RIP
97%R 590M 0.21% 75F 93%ILE
97%R 0.09% 42P 662CM\$ 644NM\$ 523FM\$ 586GM\$
3.6PL 1.8LIV -0.3DPR -0.8CCR 1.1HCR 2.765CS
0.1MFV 0.5DAB 0.1KET -1.2MAS -0.2MET -0.2RPL 1.11HTI
AJCA 04/01/2022 208DAUS
GPTAT 96%R 1.5 GJUI 8.2 GJPI 91%R 151

DAM:
CAL-MART HJORT JAN 9699
USA 067389699 GT45K BBR 100 JH1F JNSF
TATTOO /9699
DHIA HERD # 92-23-0426 CONTROL # 9699

1-07 305 2 16530 5.5 911 3.8 636 95DCR 2201C
2-07 305 2 20410 5.7 1156 4.0 822 98DCR 2846C
305 2X ME AVG 2L 23520M 1299F 922P 3194C

2-01 84% 3-00 84%
ST SR DF RA RW RL FA FU RH RUW UC UD TP TL RTR RTS
42 28 33 25 32 22 34 31 36 32 25 27 28 21 36 21

PPA 3538M 270F 156P / YD 3066M 237F 132P
CDCB GPTA S 06/07/2022 2RECS 84%R 99%ILE
711M 0.20% 78F 0.05% 38P 665CM\$ 655NM\$ 575FM\$
3.2PL 2.3LIV 2.2DPR 2.2CCR 1.0HCR 2.95SCS 674GM\$
0.1MFV -0.3DAB -0.2KET 0.1MAS 0.3MET 0.1RPL -0.27HTI
AJCA 06/07/2022 GPTAT 82%R 0.3 GJUI 3.0
GJPI 78%R 154

RANKS ON THE TOP 1-1/2% LIST FOR GJPI

SISTER(S):
CAL-MART MONUMENT JANAN 8960 79%
3-08 297 2 25070 4.5 1129 3.4 854 97DCR 2950C
RANKS ON THE TOP 1-1/2% LIST FOR JPI
CAL-MART CRAZE JINGLE 693-ET 85%
1-08 293 2 16940 5.3 896 3.8 639 97DCR 2211C
CAL-MART LUSAKA JULIE 1318 83%
RANKS ON THE TOP 1-1/2% LIST FOR JPI

RANKS #3 IN BREED FOR GJPI

BUYER IS PURCHASING RIGHTS TO CONTROL THE NEXT IVF SESSION(S) FROM CAL-MART WESTPORT JENICA 955 {6}-ET. THEY ARE GUARANTEED IVF SESSIONS UNTIL A MINIMUM OF 8 #1 OR #2 IVF EMBRYOS ARE PRODUCED. GRADES DETERMINED AT TIME OF TRANSFER IF FRESH EMBRYOS OR AT TIME OF FREEZING, IF REQUESTED. BUYER KEEPS ALL RESULTING EMBRYOS FROM THESE CONTROLLED IVF SESSIONS. BUYER IS RESPONSIBLE FOR ALL COSTS OF THE ASPIRATION(S) AND MATING DECISIONS.

JX CO-OP AD WORLD CUP {4}-ET
JE840003126073776 GT99K BBR 100 JH1F JNSF 1JE935
CDCB GPTA S 04/01/2022 1989DAUS 190HRDS 14%RIP
99%R -93M 0.14% 26F 54%ILE
99%R 0.14% 27P 318CM\$ 303NM\$ 166FM\$ 287GM\$
1.8PL 2.3LIV 0.4DPR 0.8CCR 4.3HCR 3.07SCS
0.2MFV 0.8DAB 0.5KET -1.0MAS -0.2MET -0.1RPL 4.39HTI
AJCA 04/01/2022 861DAUS
GPTAT 99%R 0.7 GJUI 1.4 GJPI 97%R 81

CAL-MART FASTRACK WYN 8375 81%
USA 067368375 GT29K BBR 100 JH1F JNSF
TATTOO /8375
DHIA HERD # 92-23-0426 CONTROL # 8375
1-09 305 2 19116 6.1 1162 3.9 742 97DCR 2569C
305 2X ME AVG 1L 24452M 1497F 963P 3334C
PPA 2960M 337F 166P / YD 3880M 428F 208P
CDCB GPTA S 06/07/2022 1RECS 87%R 99%ILE
494M 0.28% 84F 0.11% 41P 572CM\$ 557NM\$ 433FM\$
0.9PL 1.6LIV 0.4DPR 0.1CCR -0.5HCR 2.95SCS 561GM\$
0.0MFV 0.1DAB -0.2KET -1.4MAS 0.3MET -0.4RPL -2.38HTI
AJCA 06/07/2022 GPTAT 85%R 1.1 GJUI 12.3
GJPI 82%R 139

ISDK VJ HJORTVANGS HOLMER HJORT
JEDNK000000303828 GT50K BBR 100 JH1F JNSF 236JE166
CDCB GPTA S 04/01/2022 1181DAUS 348HRDS 10%RIP
90%R 127M 0.26% 62F 84%ILE
90%R 0.13% 33P 473CM\$ 455NM\$ 317FM\$ 516GM\$
0.7PL -0.9LIV 1.9DPR 1.0CCR 1.2HCR 2.935CS
0.2MFV -0.6DAB -0.5KET -0.8MAS 0.3MET 0.1RPL -2.58HTI
AJCA 04/01/2022 679DAUS
GPTAT 84%R -0.6 GJUI -9.8 GJPI 85%R 109

JX CAL-MART PILGRIM JOSEY 7264 {6} 87%
USA 067577264 GT13K BBR 100 JH1F JNSF
TATTOO /7264
DHIA HERD # 92-23-0426 CONTROL # 7264
1-07 288 2 15390 5.1 783 3.7 572 96DCR 1978C
2-06 305 2 19320 5.2 997 3.8 733 98DCR 2536C
3-07 305 2 20830 5.0 1035 3.7 781 98DCR 2702C
4-07 292 2 19110 5.2 1003 3.8 722 98DCR 2498C
5-06 289 2 22310 5.3 1182 3.7 827 97DCR 2861C
6-06 227 2 17180 5.3 915 3.8 660 94DCR 2284C
305 2X ME AVG 6L 21518M 1120F 815P 2820C
PPA 2873M 132F 96P / YD 2853M 110F 88P
CDCB GPTA S 06/07/2022 5RECS 86%R 98%ILE
886M -0.04% 33F -0.01% 30P 472CM\$ 469NM\$ 450FM\$
4.5PL 3.5LIV 2.7DPR 3.2CCR 1.7HCR 2.91SCS 457GM\$
0.1MFV -0.1DAB 0.0KET 0.2MAS 0.2MET 0.1RPL 1.03HTI
AJCA 06/07/2022 GPTAT 84%R 0.5 GJUI 8.3
GJPI 81%R 118

SIRE: CAL-MART MEDALIST PILGRIM GJPI 85 66%ILE

NEXT DAM:
JX CAL-MART TBONE JACKIE 3597 {5} 83%
2-08 305 2 23810 5.0 1186 3.7 880 97DCR 3044C
SIRE: RICHIES JACE TBONE A364 GJPI -22 4%ILE

4TH DAM:
JX CAL-MART MILITIA JUTKA 2467 {4} 90%
3-10 303 3 27760 4.2 1155 3.5 962 98DCR 3180C

5TH DAM:
JX CAL-MART REBEL JAYLIN 9364 {3} 80%
1-10 304 2 24380 4.4 1082 3.3 809 97DCR 2794C

6TH DAM:
JX CAL-MART ARTIST JOHANA 8420 {2} 87%
3-10 305 2 27720 4.7 1314 3.5 977 98DCR 3377C

7TH DAM:
JX CAL-MART LEMVIG JOY 6621 {1} 88%
3-01 305 2 26070 5.6 1472 3.5 912 95DCR 3152C



RIGHTS TO IVF AHLEM CHIEF

SOUVENIR 56603-ET JE840003208829848 GT9K



BORN 09/25/2019 TATTOO /C6603 BBR 100 A2A2
DHIA HERD # 93-24-0224 CONTROL # 56603
FEMALE EFI 8.7% AMERICAN ID 56603/56603 JH1F JNSF

2-00 81%
ST SR DF RA RW RL FA FU RH RUW UC UD TP TL RTR RTS
34 31 34 37 28 33 29 31 37 38 33 32 30 19 28 34

PPA 6109M 226F 150P / YD 7293M 271F 165P
CDCB GPTA S 06/07/2022 1RECS 79%R 99%ILE
2040M -0.11% 74F -0.07% 58P 824CM\$ 825NM\$ 838FM\$
4.5PL -0.1LIV -1.5DPR -0.9CCR 1.2HCR 2.94SCS 765GMS
0.0MFV -0.1DAB -0.1KET -3.3MAS -0.1MET 0.0RPL -6.37HTI
AJCA 06/07/2022 GPTAT 80%R 1.8 GJUI 7.8
GJPI 75%R 165

ST SR DF RA RW RL FA FU
0.0 -1.0 2.6 L1.4 -1.4 S0.4 L0.2 -0.2
RH RUW UC UD TP TL RTR RTS
2.7 2.1 1.7 D1.2 C1.0 S0.2 C0.8 B0.4

SON(S):
AHLEM TENPENNY SHOCKWAVE-ET
JNSF GJPI 164 98%ILE
AHLEM SANCHO SHAZAM-ET
JNSF GJPI 184 100%ILE
#1 YOUNG BULL ON THE UNDER 2-YEAR-OLD LIST

DAUGHTER(S):
AHLEM TENPENNY SOUVENIR 63799-ET
RANKS 30TH ON THE TOP 300 GJPI HEIFER LIST
AHLEM TENPENNY SOUVENIR 63636-ET
RANKS 29TH ON THE TOP 300 GJPI HEIFER LIST

SISTER(S):
JX AHLEM RONDO SOUVENIR 54602 {4}-ET 84%
2-09 290 3 23630 4.6 1082 3.5 830 93DCR 2869C
JX AHLEM RONDO SOUVENIR 54631 {4}-ET 82%
2-09 244 2 16040 4.5 723 3.8 614 96DCR 2010C
JX AHLEM RONDO SOUVENIR 55421 {4}-ET 78%
1-10 305 2 18590 4.8 897 4.0 751 97DCR 2481C
AHLEM CHIEF SOUVENIR 56605-ET 81%
RANKS ON THE TOP 1-1/2% LIST FOR GJPI

SIRE:
JX RIVER VALLEY CHIEF {6}-ET
USA 075341195 GT99K BBR100 JH1F JNSF A2A2 777JE10034
CDCB GPTA S 04/01/2022 1291DAUS 83HRDS 94%RIP
99%R 2193M -0.08% 87F 99%ILE
99%R -0.10% 58P 899CM\$ 903NM\$ 936FM\$ 852GMS
5.1PL -1.9LIV -1.1DPR -0.3CCR 1.5HCR 2.93SCS
0.0MFV -0.2DAB -0.1KET -1.3MAS -0.2MET -0.2RPL -3.49HTI
AJCA 04/01/2022 564DAUS
GPTAT 98%R 2.5 GJUI 13.9 GJPI 94%R 187

DAM:
AHLEM NXLEVEL SOUVENIR 49945
USA 067749945 GT45K BBR 100 JH1F JNSF
TATTOO /A9945
DHIA HERD # 93-24-0224 CONTROL # 49945

1-10 305 2 18010 4.5 814 3.8 687 97DCR 2257C
3-00 305 3 24400 4.8 1159 3.8 931 94DCR 3147C
305 2X ME AVG 3L 19985M 927F 783P 2572C

2-00 83% 3-07 83%
ST SR DF RA RW RL FA FU RH RUW UC UD TP TL RTR RTS
45 34 41 33 35 39 15 35 34 35 36 17 37 13 39 37

PPA 4818M 160F 177P / YD 4182M 123F 144P
CDCB GPTA S 06/07/2022 2RECS 84%R 99%ILE
1386M -0.11% 43F -0.02% 46P 516CM\$ 517NM\$ 501FM\$
2.6PL 1.5LIV -0.9DPR -0.3CCR 0.9HCR 3.15SCS 477GMS
-0.1MFV 0.1DAB 0.3KET -5.7MAS 0.2MET 0.0RPL -10.0HTI
AJCA 06/07/2022 GPTAT 84%R 0.3 GJUI 1.7
GJPI 80%R 97

SISTER(S):
AHLEM DOORMAN SOUVENIR 56327 81%
1-09 263 2 14100 5.0 710 3.5 494 94DCR 1707C

AHLEM FARMS PARTNERSHIP BREEDER & OWNER
HILMAR, CA
209-632-5822

RANKS ON THE TOP 1-1/2% LIST FOR GJPI

BUYER IS PURCHASING RIGHTS TO CONTROL THE NEXT IVF SESSION(S) FROM AHLEM CHIEF SOUVENIR 56603-ET. THEY ARE GUARANTEED IVF SESSIONS UNTIL A MINIMUM OF 8 #1 OR #2 IVF EMBRYOS ARE PRODUCED. GRADES DETERMINED AT TIME OF TRANSFER IF FRESH EMBRYOS OR AT TIME OF FREEZING, IF REQUESTED. BUYER KEEPS ALL RESULTING EMBRYOS FROM THESE CONTROLLED IVF SESSIONS. BUYER IS RESPONSIBLE FOR ALL COSTS OF THE ASPIRATION(S) AND MATING DECISIONS.

JX RIVER VALLEY CHECKMATE {5}-ET 90%
JE840003126479388 GT13K BBR100 JH1C JNSF 200JE10008
CDCB GPTA S 04/01/2022 800DAUS 59HRDS 5%RIP
99%R 1036M 0.01% 52F 67%ILE
99%R 0.01% 41P 381CM\$ 377NM\$ 332FM\$ 299GMS
0.5PL -3.9LIV -3.9DPR -3.7CCR 1.1HCR 3.04SCS
0.1MFV -0.3DAB -0.1KET -3.2MAS 0.3MET 0.0RPL -5.96HTI
AJCA 04/01/2022 404DAUS
GPTAT 98%R 0.3 GJUI -0.4 GJPI 96%R 64

JX RIVER VALLEY CHROME CHERITA 1261 {5}- 90%
JE840003126479388 GT13K BBR 100 JH1F JNSF
DHIA HERD # 33-87-0722 CONTROL # 1261
1-10 305 3 16230 4.2 678 4.1 662 101DCR 2009C
2-10 305 3 16910 5.1 859 3.7 619 103DCR 2141C
305 2X ME AVG 3L 21257M 1088F 818P 2723C
PPA 553M 105F 56P / YD 1589M 109F 64P
CDCB GPTA S 06/07/2022 3RECS 86%R 99%ILE
826M 0.04% 49F -0.01% 27P 565CM\$ 564NM\$ 554FM\$
4.0PL 0.9LIV 1.2DPR 1.7CCR 0.4HCR 3.02SCS 565GMS
-0.1MFV 0.0DAB 0.2KET 0.4MAS 0.0MET -0.1RPL -0.12HTI
AJCA 06/07/2022 GPTAT 84%R 1.7 GJUI 11.2
GJPI 81%R 124

DP NXLEVEL-ET
USA 119095209 GT80K BBR 100 JH1F JNSF 200JE1035
CDCB GPTA S 04/01/2022 1457DAUS 135HRDS 7%RIP
99%R 861M 0.11% 67F 89%ILE
99%R 0.07% 48P 504CM\$ 499NM\$ 408FM\$ 409GMS
1.6PL -1.7LIV -3.7DPR -2.9CCR 1.5HCR 3.38SCS
-0.2MFV 0.2DAB 0.6KET -7.7MAS -0.3MET -0.1RPL -13.9HTI
AJCA 04/01/2022 897DAUS
GPTAT 99%R 0.2 GJUI -0.6 GJPI 97%R 76

AHLEM PHAROAH SOUVENIR 45894 83%
USA 073561258 GT13K BBR 100 JH1F JNSF
TATTOO /A5894
DHIA HERD # 93-50-1216 CONTROL # 45894
1-09 269 2 14530 4.5 647 3.5 511 96DCR 1742C
2-08 280 3 18370 4.3 792 3.7 675 93DCR 2204C
3-07 299 3 18050 4.4 786 3.7 660 97DCR 2173C
4-07 270 3 19160 4.5 853 3.7 702 91DCR 2339C
5-06 271 3 21570 4.6 986 3.6 766 91DCR 2638C
6-05 305 3 23590 4.2 1001 3.7 867 91DCR 2805C
305 2X ME AVG 6L 21708M 961F 786P 2624C
PPA 1989M -3F 26P / YD 1802M 4F 32P
CDCB GPTA S 06/07/2022 5RECS 84%R 84%ILE
747M -0.16% 1F -0.07% 13P 268CM\$ 272NM\$ 314FM\$
3.3PL 3.4LIV 0.8DPR 1.0CCR 0.8HCR 2.95SCS 243GMS
0.0MFV 0.1DAB -0.1KET -1.2MAS 0.2MET 0.0RPL -1.69HTI
AJCA 06/07/2022 GPTAT 83%R 0.3 GJUI 4.1
GJPI 80%R 52
SIRE: AHLEM HEADLINE PHAROAH 21795 GJPI 64 47%ILE

NEXT DAM:
AHLEM GALVANIZE SOUVENIR 41553 72%
1-09 305 2 17230 4.9 845 3.7 644 96DCR 2228C
SIRE: BUTTERCREST GALVANIZE GJPI -1 9%ILE

4TH DAM:
AHLEM LEGAL SOUVENIR 35103 83%
4-07 273 3 22950 4.6 1065 3.8 862 93DCR 2901C



AHLEM CRITIC SOUVENIR 40056-P
Excellent-90%
From the Same Family as Lot C



AHLEM IMAGE SOUVENIR 32814
Excellent-91%
From the Same Family as Lot C



AHLEM LEMVIG SOUVENIR 9668-ET
Very Good-87%
From the Same Family as Lot C



RIGHTS TO IVF JX CROSSWIND WESTPORT 11206 {5} JE840003219317331 GT9K

BORN 08/06/2020 P9 BBR 100
FEMALE EFI 8.0% AMERICAN ID 11206/11206 JH1F JNSF

CDCB GPTA S 06/07/2022 ORECS 75%R 99%ILE
637M 0.13% 60F 0.09% 42P 733CM\$ 716NM\$ 604FM\$
5.7PL 1.6LIV 0.6DPR 1.4CCR 1.1HCR 2.83SCS 666GM\$
0.1MFV 0.3DAB -0.1KET -1.4MAS -0.3MET -0.3RPL -0.49HTI
AJCA 06/07/2022 GPTAT 77%R 1.1 GJUI 5.0
GJPI 72%R 158

ST	SR	DF	RA	RW	RL	FA	FU
-0.7	0.2	0.6	LO.5	-0.6	SO.5	SO.2	0.8
RH	RW	UC	UD	TP	TL	RTR	RTS
0.8	0.2	0.0	DO.2	C1.1	SO.5	CO.7	BO.5

RANKS ON THE TOP GJPI HEIFER LIST

BUYER IS PURCHASING RIGHTS TO CONTROL THE NEXT IVF SESSION(S) FROM JX CROSSWIND WESTPORT 11206 {5}. THEY ARE GUARANTEED IVF SESSIONS UNTIL A MINIMUM OF 8 #1 OR #2 IVF EMBRYOS ARE PRODUCED. GRADES DETERMINED AT TIME OF TRANSFER IF FRESH EMBRYOS OR AT TIME OF FREEZING, IF REQUESTED. BUYER KEEPS ALL RESULTING EMBRYOS FROM THESE CONTROLLED IVF SESSIONS. BUYER IS RESPONSIBLE FOR ALL COSTS OF THE ASPIRATION(S) AND MATING DECISIONS.

SIRE:

JX CAL-MART WESTPORT {5}-ET
USA 067374603 GT99K BBR100 JH1F JNSF A2A2 29JE4117
CDCB GPTA S 04/01/2022 441DAUS 53HRDS 82%RIP
97%R 590M 0.21% 75F 93%ILE
97%R 0.09% 42P 662CM\$ 644NM\$ 523FM\$ 586GM\$
3.6PL 1.8LIV -0.3DPR -0.8CCR 1.1HCR 2.76SCS
0.1MFV 0.5DAB 0.1KET -1.2MAS -0.2MET -0.2RPL 1.11HTI
AJCA 04/01/2022 208DAUS
GPTAT 96%R 1.5 GJUI 8.2 GJPI 91%R 151

DAM:

JX CROSSWIND AVON KLAY 9350 {4}
JE840003201738888 GT9K BBR 100 JH1F JNSF
DHIA HERD # 46-06-0268 CONTROL # 9350

1-08 305 3 18990 5.3 1006 3.7 702 99DCR 2428C
305 2X ME AVG 1L 24032M 1258F 889P 3075C

2-00 83% 3-02 83%
ST SR DF RA RW RL FA FU RH RUW UC UD TP TL RTR RTS
28 36 27 23 29 23 39 36 39 35 34 18 34 26 36 29

PPA 2332M 29F 66P / YD 2109M 26F 68P
CDCB GPTA S 06/07/2022 2RECS 81%R 97%ILE
1124M -0.23% 4F -0.06% 28P 410CM\$ 413NM\$ 437FM\$
5.5PL 0.3LIV 0.2DPR 1.3CCR 1.9HCR 2.94SCS 349GM\$
0.0MFV 0.2DAB -0.3KET -1.3MAS -0.5MET -0.4RPL -2.15HTI
AJCA 06/07/2022 GPTAT 82%R 0.2 GJUI -1.8
GJPI 77%R 74

CROSSWIND JERSEYS
ELKTON, SD
605-690-0853

BREEDER & OWNER

JX CO-OP AD WORLD CUP {4}-ET
JE840003126073776 GT99K BBR 100 JH1F JNSF 1JE935
CDCB GPTA S 04/01/2022 1989DAUS 190HRDS 14%RIP
99%R -93M 0.14% 26F 54%ILE
99%R 0.14% 27P 318CM\$ 303NM\$ 166FM\$ 287GM\$
1.8PL 2.3LIV 0.4DPR 0.8CCR 4.3HCR 3.07SCS
0.2MFV 0.8DAB 0.5KET -1.0MAS -0.2MET -0.1RPL 4.39HTI
AJCA 04/01/2022 861DAUS
GPTAT 99%R 0.7 GJUI 1.4 GJPI 97%R 81

CAL-MART FASTRACK WYN 8375 81%

USA 067368375 GT29K BBR 100 JH1F JNSF
TATTOO /8375

DHIA HERD # 92-23-0426 CONTROL # 8375
1-09 305 2 19116 6.1 1162 3.9 742 97DCR 2569C
305 2X ME AVG 1L 24452M 1497F 963P 3334C
PPA 2960M 337F 166P / YD 3880M 428F 208P
CDCB GPTA S 06/07/2022 1RECS 87%R 99%ILE
494M 0.28% 84F 0.11% 41P 572CM\$ 557NM\$ 433FM\$
0.9PL 1.6LIV 0.4DPR 0.1CCR -0.5HCR 2.95SCS 561GM\$
0.0MFV 0.1DAB -0.2KET -1.4MAS 0.3MET -0.4RPL -2.38HTI
AJCA 06/07/2022 GPTAT 85%R 1.1 GJUI 12.3
GJPI 82%R 139

JX DUPAT JLS AVON KLAY {3}-P-ET

JE840003127607528 GT99K BBR92 JH1F JNSF A2A2 7JE1569
CDCB GPTA S 04/01/2022 3121DAUS 135HRDS 21%RIP
99%R 1040M -0.22% 2F 54%ILE
99%R -0.03% 31P 288CM\$ 291NM\$ 296FM\$ 231GM\$
3.5PL 1.7LIV -0.2DPR 0.1CCR 1.6HCR 3.13SCS
0.0MFV 0.5DAB 0.0KET -1.9MAS -1.0MET -0.4RPL -1.63HTI
AJCA 04/01/2022 1491DAUS
GPTAT 99%R -0.3 GJUI -4.9 GJPI 97%R 49

JX CROSSWIND CALYPSO 6806 {4} 85%

JE840003134482922
DHIA HERD # 46-06-0268 CONTROL # 6806
1-09 305 3 13680 4.7 643 3.6 498 98DCR 1719C
2-08 305 3 21550 5.1 1099 3.8 827 99DCR 2862C
3-09 305 3 20410 5.3 1088 3.9 788 100DCR 2727C
305 2X ME AVG 3L 18536M 955F 718P 2478C
PPA 259M -82F 3P / YD 638M -39F 13P
CDCB PTA 04/01/2022 5RECS 63%R 33%ILE
486M -0.17% -14F -0.04% 10P 28CM\$ 28NM\$ 45FM\$
1.6PL -0.6LIV 0.1DPR 0.6CCR 0.8HCR 2.87SCS -2GM\$
-0.1MFV -0.4DAB -0.3KET -2.9MAS -1.1MET -0.4RPL -8.88HTI
AJCA 04/01/2022 PTAT 56%R 0.4 JUI 4.0
JPI 54%R 5

SIRE: AHLEM PRESCOTT CALYPSO-ET GJPI 5 9%ILE

SISTER(S):

JX CROSSWIND MARLO 7575 {3} 90%

NEXT DAM:

JX CROSSWIND GOLDA 4437 {3} 83%
SIRE: JX OOMS DALE TBONE GOLDA {3}-ET
GJPI -13 7%ILE

4TH DAM:

CROSSWIND ACTION 2766 {2}

1

MM FERDINAND CYAN-ET
JE840003250240920 GT



BORN 03/07/2022 P1 BBR 100
 FEMALE EFI 7.8% AMERICAN ID 18649/18649 JH1F JNSF

CDCB GPTA S 06/07/2022 ORECS 73%R 61%ILE
 -27M -0.06% -15F 0.00% OP 155CM\$ 155NM\$ 151FM\$
 3.8PL 0.5LIV 1.0DPR 0.8CCR 0.7HCR 3.00SCS 128GM\$
 0.0MFV 0.0DAB 0.0KET 0.6MAS 0.2MET 0.1RPL 1.18HTI
 AJCA 06/07/2022 GPTAT 77%R 0.7 GJUI 7.4

ST	SR	DF	RA	RW	RL	FA	FU
-0.1	-0.8	1.2	L0.0	-0.6	P0.7	S0.6	0.5
RH	RW	UC	UD	TP	TL	RTR	RTS
0.7	-0.1	0.7	S1.2	C1.2	S0.9	C1.4	B0.2

SELLING OPEN

BROTHER(S):
 SOUTH MOUNTAIN CANDYMAN-ET AT GENERATIONS
 JNSC GJPI 47 34%ILE

SISTER(S):
 SOUTH MOUNTAIN CHROME CAROLINE-ET 82%
 2-03 297 3 18420 4.5 838 3.6 655 95DCR 2248C
 SOUTH MOUNTAIN VIRAL CURIOUS 83%
 1-11 232 2 12290 4.7 575 3.9 475 94DCR 1580C

SIRE:
 ISAU LIGHTNING RIDGE FERDINAND
 JEAUS00000778373 GT BBR 100 JH1F JNSF 551JE1825
 CDCB GPTA S 04/01/2022 0%RIP
 76%R -506M 0.17% 11F 9%ILE
 76%R 0.05% -8P 34CM\$ 32NM\$ 0FM\$ 77GM\$
 0.2PL -1.3LIV 1.6DPR 1.7CCR 0.3HCR 3.07SCS
 -0.1MFV -0.2DAB -0.1KET 1.7MAS -0.2MET 0.1RPL 0.92HTI
 AJCA 04/01/2022 ODAUS
 GPTAT 79%R 0.9 GJUI 6.3 GJPI 73%R 15

DAM:
 ELLIOTT TORPEDO CYCLONE-ET
 JE840003134122919 GT29K BBR 100 JH1F JNSF A2A2
 DHIA HERD # 92-23-0370 CONTROL # 405

4-05	305	2	22980	4.0	923	3.6	828	96DCR	2626C
305	2X	ME	AVG	2L	18440M	764F	652P	2126C	

3-00 87% 3-04 90%
 ST SR DF RA RW RL FA FU RH RW UC UD TP TL RTR RTS
 41 35 43 18 37 21 33 47 43 35 29 39 28 28 24 33

PPA 890M 31F 33P / YD 132M -7F 9P
 CDCB GPTA S 06/07/2022 3RECS 82%R 59%ILE
 121M -0.05% -5F -0.01% 3P 148CM\$ 148NM\$ 150FM\$
 3.2PL 0.5LIV -1.4DPR -1.8CCR 0.0HCR 2.97SCS 60GM\$
 0.1MFV 0.3DAB 0.1KET 0.2MAS 0.4MET -0.1RPL 2.91HTI
 AJCA 06/07/2022 GPTAT 81%R 1.0 GJUI 13.1
 GJPI 78%R 21

BROTHER(S):
 ELLIOTT CHAPLIN AT SELECT SIRE
 ELLIOTT REGENCY CASINO-ET AT ACCELERATED GENETICS
 JNSF GJPI 35 24%ILE
 ELLIOTT APPLEJACK CAPOTE-ET AT ABS GLOBAL

SISTER(S):
 ELLIOTT REGENCY CORRINA-ET 93%
 4-09 305 2 25570 4.5 1162 3.3 849 98DCR 2932C
 2ND JR 3-YEAR-OLD, 2018 NEW YORK SPRING SHOW
 ELLIOTT CAYENNE CHLOEE 88%
 2-09 251 3 15750 5.2 823 3.5 547 102DCR 1890C
 ELLIOTT AJ CINDERELLA-ET 88%
 3-00 304 2 16200 5.0 812 3.9 635 95DCR 2181C
 ELLIOTT AJ CHICAGO-ET 91%
 1-10 305 2 16270 5.5 895 4.1 661 92DCR 2289C
 4TH MILKING YEARLING, 2018 INTERNATIONAL JERSEY SHOW
 ELLIOTT FIZZ CARNIVAL-ET
 JUNIOR CHAMPION, 2017 OHIO STATE FAIR
 ELLIOTT VITALITY CISCO-ET 92%
 2-09 305 2 16340 4.2 694 3.5 575 85DCR 1907C
 ELLIOTT FIZZ CHARADE-ET 93%
 3-08 305 2 21300 6.2 1317 3.8 807 55DCR 2792C
 ELLIOTT AJ CONFETTI-ET 85%
 3-04 305 2 16570 5.1 851 3.8 631 98DCR 2183C
 ELLIOTT TORPEDO CHARLIE-ET 86%
 RIVENDALE VIP CRICKET-ET 91%
 1-10 289 2 14360 4.3 617 3.9 553 84DCR 1757C
 RIVENDALE VIP CINNAMON-ET 86%
 RIVENDALE VIP CEDAR-ET 88%
 1-09 255 2 9170 4.8 436 3.9 355 92DCR 1191C

MISTY MEADOW DAIRY
 TILLAMOOK, OR BREEDER & OWNER

ISAU BUSHLEA PN VIRAL-ET
 JEAUS000000705410 GT99K BBR100 JH1F JNSF 200JE8187
 CDCB GPTA S 04/01/2022 435DAUS 186HRDS 27%RIP
 94%R -875M 0.27% 13F 14%ILE
 93%R 0.12% -8P 86CM\$ 80NM\$ 3FM\$ 129GM\$
 0.2PL 0.4LIV 1.5DPR 1.1CCR -0.1HCR 3.24SCS
 -0.1MFV -0.1DAB 0.4KET -1.1MAS 0.9MET 0.1RPL -2.50HTI
 AJCA 04/01/2022 338DAUS
 GPTAT 92%R 1.0 GJUI 6.9 GJPI 89%R 16

AUS BUSHLEA GALAXIE FERNLEAF 4
 JEAUS000000664499
 CDCB PTA 04/01/2022 ORECS 35%R 11%ILE
 -530M 0.02% -21F 0.01% -18P -192CM\$ -193NM\$ -185FM\$
 -0.7PL -2.0LIV 2.4DPR 2.2CCR 1.1HCR 2.92SCS -120GM\$
 0.0MFV -0.1DAB -0.5KET 1.6MAS -0.6MET 0.0RPL 1.50HTI
 AJCA 04/01/2022 PTAT 34%R -0.3 JUI -1.2
 JPI 33%R -26

IGL SANTANA TORPEDO-ET
 JE840003125325348 GT80K BBR100 JH1F JNSF A1A2 250JE1456
 CDCB GPTA S 04/01/2022 1222DAUS 183HRDS 4%RIP
 99%R 538M -0.09% 6F 34%ILE
 99%R -0.04% 11P 192CM\$ 194NM\$ 216FM\$ 81GM\$
 2.3PL -1.2LIV -3.6DPR -3.9CCR 0.9HCR 2.95SCS
 0.2MFV 0.0DAB -0.1KET -0.2MAS 0.3MET -0.1RPL 1.57HTI
 AJCA 04/01/2022 581DAUS
 GPTAT 98%R 1.0 GJUI 15.3 GJPI 97%R 25

CHILLI PREMIER CINEMA-ET 93%
 USA 071577202 GT50K BBR 100 JH1F JNSF
 DHIA HERD # 23-63-4533 CONTROL # 20895
 1-11 305 2 16691 4.9 812 3.7 625 87DCR 2163C
 2-11 305 2 21669 5.4 1179 3.8 820 91DCR 2838C
 4-01 305 2 21170 5.6 1187 3.9 824 91DCR 2852C
 305 2X ME AVG 3L 21304M 1146F 803P 2779C
 PPA -3358M -49F -59P / YD -2738M -33F -45P
 CDCB GPTA S 06/07/2022 3RECS 89%R 13%ILE
 -1337M 0.22% -21F 0.12% -26P -141CM\$ -147NM\$ -210FM\$
 0.7PL 1.2LIV 1.1DPR 0.3CCR 0.1HCR 3.10SCS -143GM\$
 0.1MFV 0.2DAB 0.3KET 0.0MAS 0.7MET 0.4RPL 2.78HTI
 AJCA 06/07/2022 GPTAT 87%R 1.4 GJUI 13.3
 GJPI 85%R -27

RES. INT. CHAMP, 2015 INTERNATIONAL JERSEY SHOW
 RES. INT. CHAMP, 2015 MID-ATLANTIC REGIONAL
 1ST JR 3-YEAR-OLD, 2015 MARYLAND STATE FAIR
 1ST JR 2-YEAR-OLD, 2014 MARYLAND STATE FAIR
 SIRE: HAWARDEN IMPULS PREMIER GJPI 16 12%ILE

SISTER(S):
 CHILLI COMERICA CONQUESO-ET 90%
 3-00 305 3 14320 5.6 795 4.1 585 87DCR 2026C
 CHILLI MINISTER CINNAMON-ET 91%
 1ST SR 3-YEAR-OLD, 2013 MD STATE FAIR
 4TH SR 2-YEAR-OLD, 2012 ALL AMERICAN
 CHILLI ACTION COUTURE-ET 92%
 3-05 365 2 26500 6.4 1707 3.7 972 DHIA 3362C
 1ST JR 2-YEAR-OLD, 2014 MARYLAND STATE FAIR
 CHILLI BAILOUT CELEBRITY-ET 90%
 CHILLI PT CHICUITA-ET 91%
 CHILLI PT CHEYENNE-ET 92%
 3RD SR 3-YEAR-OLD, 2016 ALL AMERICAN JUNIOR SHOW
 1ST SR 3-YEAR-OLD, 2016 MID-ATLANTIC REGIONAL JR SHOW
 CHILLI MEGATRON CARDIGAN-ET 85%
 2-08 305 2 16550 6.1 1010 4.0 657 104DCR 2274C
 CHILLI MEGATRON CALYPSO-ET 92%
 CHILLI NITRO CABO-ET 95%
 2-01 280 2 14910 4.9 730 3.9 575 95DCR 1966C
 ALL AMERICAN JR 3-YEAR-OLD, 2017
 RESERVE ALL AMERICAN JR 2-YEAR-OLD, 2016
 RES. NATL GRAND CHAMPION, 2017 ALL AMERICAN JR SHOW
 RESERVE INTERMEDIATE CHAMP, 2017 ALL AMERICAN
 INTERMEDIATE CHAMPION, 2017 ALL AMERICAN JR SHOW
 CHILLI PREMIER CLEMENTINE-ET 91%
 CHILLI ANDREAS CONCLUSION-ET 90%
 4-00 273 2 17490 6.7 1179 3.5 619 86DCR 2140C

NEXT DAM:
 FAMILY HILL CONNECTION CHILLI-ET 91%
 3-04 365 2 27470 6.3 1740 3.8 1038 DHIR 3592C
 1ST SR 2-YEAR-OLD, 2007 MARYLAND STATE FAIR
 1ST SR 2-YEAR-OLD, 2007 MID-ATLANTIC SHOW
 SIRE: GI PRAT BELLES CONNECTION-ET JPI -50 3%ILE

4TH DAM:
 PLEASANT NOOK F PRIZE CIRCUS 97%
 6-04 305 2 22920 4.5 1038 3.5 813 92DCR 2786C
 TWO-TIME NATIONAL GRAND CHAMPION, 2002 & 2006



ELLIOTT'S TORPEDO CYCLONE-ET
 Dam of Lot 1



CHILLI PREMIER CINEMA-ET
 Grandam of Lot 1



PLEASANT NOOK F PRIZE CIRCUS
 Fourth Dam of Lot 1



FAMILY HILL CONNECTION CHILLI-ET
 Great-Grandam of Lot 1



CHILLI NITRO CABO-ET
 Sister to the Grandam of Lot 1



2

JX PINE-TREE 11861 STONEY 2751 {4}-ET USA 067652751 GT

BORN 03/07/2022 P9 BBR 100
FEMALE EFI 7.2% AMERICAN ID 2751/2751 JH1F JNSF

CDCB GPTA S 06/07/2022 ORECS 77%R 99%ILE
1039M 0.11% 75F 0.05% 49P 746CM\$ 735NM\$ 650FM\$
4.6PL 0.8LIV -0.8DPR 0.0CCR 2.3HCR 2.94SCS 666GM\$
0.2MFV 0.3DAB 0.1KET -0.8MAS 0.4MET 0.1RPL 2.30HTI
AJCA 06/07/2022 GPTAT 79%R 1.3 GJUI 4.9
GJPI 74%R 158
ST SR DF RA RW RL FA FU
-0.4 0.6 1.7 H0.2 0.4 P0.1 S0.2 0.2
RH RUW UC UD TP TL RTR RTS
2.1 1.7 0.4 D1.0 C0.1 L0.9 W0.4 B0.6

SELLING OPEN
RANKS ON THE TOP GJPI HEIFER LIST

SIRE:
JX SPRING CREEK MARLO STONEY {3}-ET
JE840003011730374 GT99K BBR100 JH1F JNSF A2A2 14JE769
CDCB GPTA S 04/01/2022 3177DAUS 96HRDS 22%RIP
99%R 15M 0.37% 79F 94%ILE
99%R 0.12% 27P 667CM\$ 649NM\$ 521FM\$ 565GM\$
5.2PL 1.7LIV -0.4DPR 0.4CCR 2.9HCR 2.86SCS
0.3MFV 0.4DAB 0.0KET -0.6MAS -0.3MET 0.0RPL 3.67HTI
AJCA 04/01/2022 1307DAUS
GPTAT 99%R 1.3 GJUI 8.1 GJPI 97%R 143

DAM:
JX ROC-BOT CHIEF 11861 {4}-P
JE840003213787206 GT99K BBR 100 JH1F JNSF
DHIA HERD # 31-85-0561 CONTROL # 11861

PROJECTED TO 26855 --- 1292 --- 932 ME AT 1-11

2-01 82% 2-04 86%
ST SR DF RA RW RL FA FU RH RUW UC UD TP TL RTR RTS
39 35 45 25 25 22 39 35 50 50 28 33 39 20 35 30

PPA 3410M 49F 91P / YD 3364M -39F 69P
CDCB GPTA S 06/07/2022 1RECS 79%R 99%ILE
1539M -0.07% 58F -0.03% 50P 692CM\$ 687NM\$ 665FM\$
4.4PL -0.1LIV 0.0DPR 0.7CCR 0.9HCR 2.86SCS 648GM\$
0.1MFV 0.1DAB 0.0KET -0.3MAS 0.3MET 0.0RPL 1.04HTI
AJCA 06/07/2022 GPTAT 81%R 1.8 GJUI 9.8
GJPI 75%R 155

RANKS ON THE TOP 1-1/2% LIST FOR GJPI

STEINER, MATTHEW
MARSHALLVILLE, OH
330-466-8916

BREEDER & OWNER

JX FARIA BROTHERS MARLO {2}-ET
JE840003011610022 GT99K BBR 100 A2A2 14JE652
CDCB GPTA M 04/01/2022 8775DAUS 383HRDS 14%RIP
99%R 204M 0.13% 37F 66%ILE
99%R 0.01% 10P 370CM\$ 368NM\$ 350FM\$ 259GM\$
4.7PL 1.8LIV -0.7DPR -1.5CCR 1.2HCR 3.02SCS
0.5MFV 0.5DAB -0.5KET 0.6MAS -1.4MET -0.4RPL 6.96HTI
AJCA 04/01/2022 2324DAUS
GPTAT 99%R 1.7 GJUI 10.8 GJPI 99%R 71M

SPRING CREEK ALLSTAR SPIRT 90%
USA 067124535 GT8K BBR 100 JH1F JNSF
DHIA HERD # 35-27-0661 CONTROL # 535
3-00 305 2 16230 6.0 977 3.8 617 98DCR 2135C
4-04 305 2 16420 6.5 1067 3.7 613 98DCR 2120C
5-08 305 2 18620 6.3 1169 3.7 695 97DCR 2404C
6-09 305 2 17160 6.0 1023 3.8 654 98DCR 2263C
305 2X ME AVG 6L 16086M 960F 601P 2079C
PPA -2083M 155F -7P / YD -1913M 134F -8P
CDCB GPTA S 06/07/2022 5RECS 89%R 87%ILE
-765M 0.44% 54F 0.09% -9P 304CM\$ 292NM\$ 220FM\$
1.6PL -0.1LIV 0.8DPR 0.7CCR -0.4HCR 2.79SCS 303GM\$
0.0MFV 0.0DAB 0.4KET 1.1MAS 0.7MET 0.5RPL 2.97HTI
AJCA 06/07/2022 GPTAT 86%R -0.1 GJUI -0.3
GJPI 85%R 63

JX RIVER VALLEY CHIEF {6}-ET
USA 075341195 GT99K BBR100 JH1F JNSF A2A2 777JE10034
CDCB GPTA S 04/01/2022 1291DAUS 83HRDS 94%RIP
99%R 2193M -0.08% 87F 99%ILE
99%R -0.10% 58P 899CM\$ 903NM\$ 936FM\$ 852GM\$
5.1PL -1.9LIV -1.1DPR -0.3CCR 1.5HCR 2.93SCS
0.0MFV -0.2DAB -0.1KET -1.3MAS -0.2MET -0.2RPL -3.49HTI
AJCA 04/01/2022 564DAUS
GPTAT 98%R 2.5 GJUI 13.9 GJPI 94%R 187

JX ROC-BOT LISTOWEL 9221 {3}-P 87%
JE840003142244596
DHIA HERD # 42-60-0851 CONTROL # 9221
1-08 294 3 21150 3.9 825 3.9 827 92DCR 2473C
2-08 305 3 23520 4.8 1134 3.9 916 89DCR 3087C
305 2X ME AVG 3L 22295M 991F 889P 2823C
PPA 3874M 111F 156P / YD 2792M 71F 115P
CDCB PTA 04/01/2022 3RECS 62%R 99%ILE
1202M -0.12% 31F 0.02% 49P 518CM\$ 507NM\$ 439FM\$
3.1PL 0.5LIV -0.5DPR -0.2CCR 0.1HCR 2.77SCS 463GM\$
0.1MFV 0.3DAB 0.2KET 0.6MAS 0.2MET -0.1RPL 3.67HTI
AJCA 04/01/2022 PTAT 52%R 0.7 JUI 2.4
JPI 53%R 120
SIRE: HILLVIEW LISTOWEL-P GJPI 144 97%ILE

NEXT DAM:
JX ROC-BOT CLEARVISION 7985 {2}
SIRE: DUTCH HOLLOW CLEARVISION-ET GJPI 56 35%ILE

4TH DAM:
JX ROC-BOT MILITIA 4544 {1} 84%
5-09 302 3 18230 5.7 1045 4.0 725 95DCR 2510C

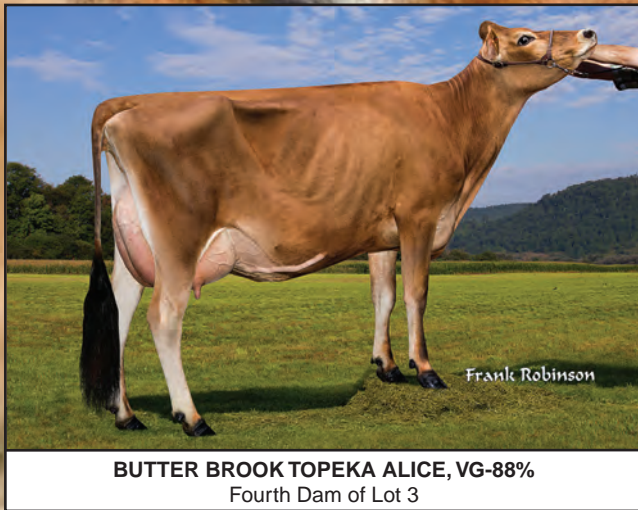

BUTTER BROOK TOPEKA ALICE, VG-88%
Fourth Dam of Lot 3



3

LEGENDAIRY JALAPENO AURORA

JE840003244337308 GT

BORN 02/08/2022 P9 BBR 100
FEMALE EFI 9.4% AMERICAN ID 5093/5093 JH1F JNSF

SEALS THOMAS L & JENNIE L BREEDER & OWNER
BEAVER, OR
503-392-4224

CDCB GPTA S 06/07/2022 ORECS 73%R 99%ILE
825M 0.04% 48F 0.07% 45P 707CM\$ 695NM\$ 597FM\$
6.2PL 1.5LIV 0.3DPR 1.3CCR 3.3HCR 2.92SCS 627GM\$
0.1MFV 0.2DAB 0.2KET -0.8MAS 0.6MET 0.1RPL 1.03HTI
AJCA 06/07/2022 GPTAT 77%R 0.9 GJUI 3.2
GJPI 70%R 149
ST SR DF RA RW RL FA FU
-0.2 -0.3 0.6 H0.3 -0.2 S0.1 S0.0 0.7
RH RUW UC UD TP TL RTR RTS
0.8 0.2 -0.2 S0.1 W0.1 L0.0 W0.9 B0.1

JX KASH-IN GOT JIGGY {6}-ET
JE840003138463636 GT99K BBR100 JH1F JNSF A2A2 551JE1717
CDCB GPTA S 04/01/2022 829DAUS 52HRDS 93%RIP
98%R 1177M 0.09% 77F 95%ILE
99%R 0.05% 54P 681CM\$ 667NM\$ 575FM\$ 565GM\$
4.3PL -0.6LIV -1.7DPR -1.1CCR 0.6HCR 2.84SCS
0.0MFV 0.1DAB 0.0KET -0.7MAS 0.9MET 0.1RPL -0.39HTI
AJCA 04/01/2022 321DAUS
GPTAT 97%R 1.0 GJUI -1.9 GJPI 93%R 140

FOREST GLEN LISTOWEL JULES 82%

USA 067784110 GT45K BBR 100 JH1F JNSF A2A2
DHIA HERD # 92-20-0074 CONTROL # 4110
1-09 305 2 15300 4.1 634 3.5 532 100DCR 1751C
2-10 299 2 20290 4.1 831 3.4 697 98DCR 2295C
305 2X ME AVG 2L 21796M 884F 750P 2452C
PPA 2020M 12F 68P / YD 1921M 29F 70P
CDCB GPTA S 06/07/2022 3RECS 83%R 99%ILE
1271M -0.14% 29F -0.01% 45P 582CM\$ 575NM\$ 538FM\$
5.5PL 1.8LIV -0.3DPR 0.3CCR 1.2HCR 2.83SCS 496GM\$
0.1MFV 0.4DAB 0.3KET -0.5MAS 0.4MET 0.0RPL 2.46HTI
AJCA 06/07/2022 GPTAT 83%R 0.0 GJUI -3.9
GJPI 79%R 120

SELLING OPEN

SIRE:
FOREST GLEN JIGGY JALAPENO-ET
USA 067650510 GT BBR 100 JH1F JNSF A2A2 551JE1829
CDCB GPTA S 04/01/2022 0%RIP
77%R 1060M 0.02% 56F 97%ILE
78%R 0.06% 52P 714CM\$ 700NM\$ 601FM\$ 616GM\$
5.2PL 0.9LIV -1.0DPR -0.2CCR 1.3HCR 2.85SCS
0.1MFV 0.2DAB 0.1KET -1.2MAS 0.6MET 0.0RPL 0.15HTI
AJCA 04/01/2022 ODAUS
GPTAT 80%R 0.9 GJUI 5.1 GJPI 75%R 150

JX PEAK ALTAATHLETE {5}-ET
JE840003145378375 GT99K BBR100 JH1F JNSF A2A2 11JE1370
CDCB GPTA S 04/01/2022 220DAUS 27HRDS 92%RIP
95%R 667M 0.02% 36F 89%ILE
95%R 0.06% 38P 532CM\$ 520NM\$ 431FM\$ 482GM\$
3.8PL 0.7LIV -0.1DPR 0.5CCR 5.0HCR 2.86SCS
0.2MFV 0.4DAB 0.1KET -0.4MAS 0.1MET -0.1RPL 3.22HTI
AJCA 04/01/2022 5DAUS
GPTAT 82%R 0.7 GJUI -0.2 GJPI 89%R 121

DAM:
LEGENDAIRY ATHLETE ALICE {6}
JE840003126953233 GT BBR 100 JH1F JNSF
DHIA HERD # 92-23-0652 CONTROL # 4578

PROJECTED TO 21,624 --- 1,187 --- 823 ME AT 1-9

1-10 80%
ST SR DF RA RW RL FA FU RH RUW UC UD TP TL RTR RTS
35 25 28 29 25 25 31 34 48 36 25 45 25 23 30 20

LEGENDAIRY JIVE ALICE 87%

USA 173565546 TATTOO L4084/
DHIA HERD # 92-23-0652 CONTROL # 4084
1-09 305 2 16950 4.9 824 3.6 612 97DCR 2116C
2-09 305 2 20070 5.1 1023 3.7 741 97DCR 2563C
305 2X ME AVG 2L 22630M 1118F 825P 2853C
PPA 2053M 62F 56P / YD 2385M 72F 64P
CDCB PTA 04/01/2022 2RECS 57%R 56%ILE
549M -0.01% 24F -0.01% 19P 131CM\$ 133NM\$ 127FM\$
0.6PL -1.3LIV -1.1DPR -0.2CCR 2.7HCR 3.18SCS 98GM\$
0.0MFV 0.0DAB -0.1KET -1.8MAS 0.2MET 0.2RPL -3.07HTI
AJCA 04/01/2022 PTAT 51%R 1.3 JUI 8.7
SIRE: SUN VALLEY JIVE GJPI 25 21%ILE
JPI 51%R 31

4TH DAM:
BUTTER BROOK TOPEKA ALICE 88%
3-00 305 3 20000 5.2 1042 3.5 696 96DCR 2405C

5TH DAM:
BUTTER BROOK ANGELA 88%
3-01 300 2 15850 4.7 743 3.6 569 DHIR 1967C

6TH DAM:
POINTER ANGEL 90%
4-11 305 2 22020 5.0 1095 3.7 825 DHIR 2854C

NEXT FIVE DAMS ARE VERY GOOD

SISTER(S):
JX LEGENDAIRY HARRIS ALICE {5} 87%
2-07 305 2 18510 5.2 954 3.9 719 98DCR 2488C

NEXT DAM:
LEGENDAIRY CITATION ALICE 80%
2-07 305 2 18630 4.7 878 3.9 721 97DCR 2407C
SIRE: BW CITATION A-ET GJPI 47 50%ILE

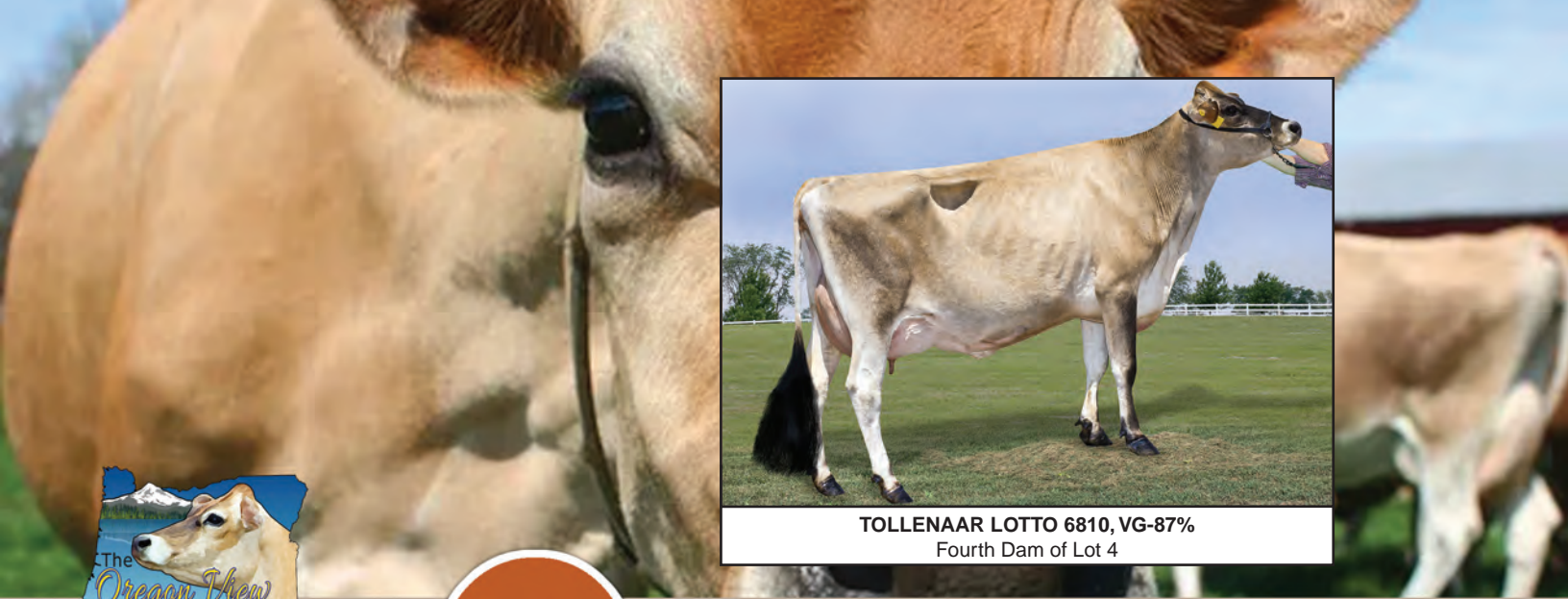

TOLLENAAR LOTTO 6810, VG-87%
Fourth Dam of Lot 4



4

BOS ALCAN GUST 823-ET
JE840003231862436 GT9K

BOS DAIRY LLC
LOVINGTON, NM
505/475-4719

BREEDER & OWNER

BORN 02/01/2022 P9 BBR 100 A2A2
FEMALE EFI 7.4% AMERICAN ID 823/823 JH1F JNSF

CDCB GPTA S 06/07/2022 ORECS 71%R 99%ILE
162M 0.24% 59F 0.08% 24P 673CM\$ 658NM\$ 562FM\$
5.0PL 1.7LIV 2.1DPR 2.8CCR 3.7HCR 2.80SCS 663GM\$
0.1MFV -0.2DAB -0.5KET -1.0MAS 0.5MET 0.0RPL -2.11HTI
AJCA 06/07/2022 GPTAT 73%R 0.1 GJUI 0.8
GJPI 68%R 145

ST	SR	DF	RA	RW	RL	FA	FU
-1.0	-0.6	-0.1	L0.9	-0.9	P0.1	L0.1	-0.3
RH	RUW	UC	UD	TP	TL	RTR	RTS
0.3	-0.3	-0.2	D0.1	W0.5	S0.9	W0.7	B0.2

ISDK VJ GROENBJERG HALEY HEAVY
JEDNK00000304496 GT50K BBR100 JH1F JNSF A2A2 236JE4496

CDCB GPTA S 04/01/2022 541DAUS 219HRDS
89%R -121M 0.28% 53F 92%ILE
89%R 0.16% 29P 574CM\$ 550NM\$ 388FM\$ 568GM\$
2.9PL -1.3LIV 0.9DPR 1.9CCR 1.1HCR 2.71SCS
0.1MFV -0.4DAB -0.1KET 0.0MAS 0.5MET 0.1RPL -0.71HTI
AJCA 04/01/2022 288DAUS
GPTAT 81%R -0.2 GJUI 4.3 GJPI 83%R 133

TOG TEAL 36676-ET 86%
JE840003149715765 GT BBR 100 JH1F JNSF
DHIA HERD # 21-55-0913 CONTROL # 36676
2-00 289 3 14000 5.5 769 3.7 523 93DCR 1809C
305 2X ME AVG 1L 17256M 961F 653P 2259C
PPA 645M 98F 65P / YD 710M 68F 48P
CDCB GPTA S 06/07/2022 2RECS 83%R 98%ILE
475M 0.06% 36F 0.05% 28P 464CM\$ 458NM\$ 395FM\$
3.7PL 1.6LIV 1.0DPR 2.7CCR 4.0HCR 3.04SCS 440GM\$
0.1MFV 0.1DAB -0.2KET -1.0MAS 0.7MET -0.2RPL -0.42HTI
AJCA 06/07/2022 GPTAT 83%R 1.0 GJUI 10.0
GJPI 79%R 108

SELLING OPEN

SISTER(S):
BOS ISNER SAND 728-P-ET
RANKS ON THE TOP GJPI HEIFER LIST

SIRE:
TOG ALCAN 38306-ET
JE840003209969248 GT BBR 100 JH1F JNSF A2A2 7JE1913
CDCB GPTA S 04/01/2022 0%RIP
76%R 466M 0.21% 68F 94%ILE
76%R 0.11% 40P 663CM\$ 646NM\$ 521FM\$ 649GM\$
3.1PL 0.0LIV 0.5DPR 1.9CCR 2.2HCR 2.90SCS
0.1MFV -0.2DAB -0.2KET 0.0MAS 0.7MET 0.0RPL 0.08HTI
AJCA 04/01/2022 ODAUS
GPTAT 77%R 0.1 GJUI 3.4 GJPI 73%R 149

PROGENESIS SKYLER-ET
JECAN00012672209 GT99K BBR100 JH1F JNSF 200JE1132
CDCB GPTA S 04/01/2022 1182DAUS 91HRDS 73%RIP
99%R 1167M 0.23% 107F 93%ILE
99%R -0.03% 36P 617CM\$ 619NM\$ 619FM\$ 564GM\$
2.0PL -0.3LIV -1.7DPR -1.2CCR 3.8HCR 3.13SCS
0.0MFV 0.2DAB 0.5KET -4.5MAS 0.5MET 0.1RPL -6.08HTI
AJCA 04/01/2022 402DAUS
GPTAT 97%R 0.5 GJUI -0.3 GJPI 94%R 120

DAM:
BOS SKYLER GEMMA 522-ET
USA 174038069 GT BBR 100 JH1F JNSF
TATTOO /B522

TOG FLAME P508 7701-ET 85%
JE840003130641579 GT13K BBR 100 JH1F JNSF
DHIA HERD # 21-55-0913 CONTROL # 7701
4-02 305 3 15580 6.3 989 4.1 642 94DCR 2224C
5-02 299 3 14860 6.5 963 4.0 599 94DCR 2074C
305 2X ME AVG 2L 14395M 948F 592P 2052C
PPA -1518M 43F -7P / YD -1128M 26F -12P
CDCB GPTA S 06/07/2022 4RECS 84%R 91%ILE
-456M 0.21% 22F 0.07% -2P 332CM\$ 321NM\$ 259FM\$
2.8PL 2.3LIV 2.5DPR 3.2CCR 3.4HCR 2.77SCS 361GM\$
0.3MFV -0.2DAB -0.7KET 1.3MAS 0.1MET 0.1RPL 3.58HTI
AJCA 06/07/2022 GPTAT 78%R 0.0 GJUI 0.1
GJPI 78%R 82

SISTER(S):
TOG JOANNA 37175-ET 81%
1-11 297 3 17060 5.2 881 3.5 602 93DCR 2081C
RANKS ON THE TOP 1-1/2% LIST FOR GJPI
TOG MARA 37211-ET 87%
1-11 305 3 17720 5.1 911 3.4 609 93DCR 2104C
RANKS ON THE TOP 1-1/2% LIST FOR GJPI

SIRE: ISDK VJ LINK GJPI 55 37%ILE
SISTER(S):
TOG SARA P447 7621-ET 84%
5-04 305 3 21970 4.3 935 3.6 785 94DCR 2584C

5TH DAM:
TOLLENAAR JACE 3084-ET 90%
5-02 305 3 21320 4.6 983 4.0 854 101DCR 2762C

NEXT DAM:
SCORE CARMEN J355 7225-ET
SIRE: HIGH LAWN VIBRANT SCORE-ET GJPI 61 45%ILE

6TH DAM:
LALU BERRETTA HALEY 90%
5-00 305 2 28020 7.1 1994 3.8 1074 94DCR 3717C

4TH DAM:
TOLLENAAR LOTTO 6810 87%



BOHNERTS DO RIGHT DENISE, VG-85%
From the Same Family as Lot 5



5

BOHNERTS SUAVECITO DINO
JE840003247080364 GT9K

BORN 01/26/2022 P9 BBR 100
FEMALE EFI 9.2% AMERICAN ID 4829/4829 JH1F JNSF

CDCB GPTA S 06/07/2022 ORECS 71%R 99%ILE
817M 0.07% 56F 0.05% 41P 614CM\$ 602NM\$ 520FM\$
4.2PL 0.6LIV 0.7DPR 1.1CCR 2.0HCR 2.86SCS 571GM\$
0.0MFV 0.2DAB 0.3KET -0.2MAS 0.6MET 0.0RPL 1.14HTI
AJCA 06/07/2022 GPTAT 75%R 0.7 GJUI 3.8
GJPI 69%R 139
ST SR DF RA RW RL FA FU
0.6 0.1 0.4 H0.5 0.2 S0.1 S0.4 1.0
RH RUW UC UD TP TL RTR RTS
0.6 0.0 0.7 S0.1 C0.6 L0.4 C0.2 B0.2

SELLING OPEN

SIRE:
KASH-IN SUAVECITO-ET
JE840003149286905 GT BBR100 JH1F JNSF A2A2 551JE1796
CDCB GPTA S 04/01/2022 0%RIP
78%R 640M 0.16% 65F 93%ILE
78%R 0.10% 46P 646CM\$ 627NM\$ 496FM\$ 572GM\$
4.3PL -0.4LIV -0.2DPR 0.6CCR 0.9HCR 2.81SCS
0.1MFV 0.2DAB 0.1KET -1.1MAS 0.6MET 0.0RPL 0.32HTI
AJCA 04/01/2022 ODAUS
GPTAT 80%R 0.8 GJUI 3.0 GJPI 75%R 144

DAM:
BOHNERTS PINE DIANE
JE840003214927290 GT BBR 100 JH1F JNSF
DHIA HERD # 33-78-0522 CONTROL # 4003

PROJECTED TO 22790 --- 1,198 --- 861 ME AT 1-11

CDCB GPTA S 06/07/2022 ORECS 77%R 99%ILE
245M 0.16% 46F 0.11% 32P 527CM\$ 510NM\$ 389FM\$
3.7PL 1.2LIV 1.6DPR 1.5CCR 3.6HCR 2.83SCS 503GM\$
0.1MFV 0.1DAB 0.2KET 0.3MAS 0.3MET -0.1RPL 2.27HTI
AJCA 06/07/2022 GPTAT 79%R 0.2 GJUI 4.3
RANKS ON THE TOP 1-1/2% LIST FOR GJPI 74%R 128

NEXT DAM:
BOHNERTS MONUMENT DELANNY 74%
2-08 305 3 25010 5.0 1259 3.6 894 91DCR 3091C
SIRE: WILSONVIEW PHAROAH'S MONUMENT GJPI 118 87%ILE

4TH DAM:
BOHNERTS DETERMINATE DEANNA 82%
3-00 287 3 21350 5.6 1203 4.0 860 98DCR 2978C

BOHNERT JERSEYS
EAST MOLINE, IL
563-320-2895

BREEDER & OWNER

JX KASH-IN GOT JIGGY {6}-ET
JE840003138463636 GT99K BBR100 JH1F JNSF A2A2 551JE1717
CDCB GPTA S 04/01/2022 829DAUS 52HRDS 93%RIP
98%R 1177M 0.09% 77F 95%ILE
99%R 0.05% 54P 681CM\$ 667NM\$ 575FM\$ 565GM\$
4.3PL -0.6LIV -1.7DPR -1.1CCR 0.6HCR 2.84SCS
0.0MFV 0.1DAB 0.0KET -0.7MAS 0.9MET 0.1RPL -0.39HTI
AJCA 04/01/2022 321DAUS
GPTAT 97%R 1.0 GJUI -1.9 GJPI 93%R 140

KASH-IN CHROME 47024-ET 80%
JE840003131679220 GT13K BBR 100 JH1F JNSF
DHIA HERD # 93-54-0855 CONTROL # 47024
1-11 301 3 18050 5.9 1063 4.1 747 94DCR 2587C
2-10 305 3 18400 5.6 1026 4.3 800 94DCR 2756C
305 2X ME AVG 3L 18328M 1043F 767P 2657C
PPA -602M 103F 61P / YD -354M 90F 55P
CDCB GPTA S 06/07/2022 3RECS 87%R 99%ILE
-83M 0.22% 42F 0.13% 25P 512CM\$ 492NM\$ 356FM\$
4.2PL 0.0LIV 0.2DPR 0.4CCR 0.9HCR 2.77SCS 452GM\$
0.1MFV 0.3DAB -0.1KET 0.0MAS 0.7MET 0.0RPL 2.48HTI
AJCA 06/07/2022 GPTAT 84%R 0.7 GJUI 6.3
GJPI 82%R 115

JX AHLEM FRISCO PINE {6}-ET
USA 067823956 GT99K BBR100 JH1F JNSF A2A2 7JE1699
CDCB GPTA S 04/01/2022 869DAUS 49HRDS 89%RIP
98%R 227M 0.13% 40F 68%ILE
99%R 0.14% 39P 403CM\$ 386NM\$ 236FM\$ 426GM\$
1.5PL -1.3LIV 1.9DPR 2.8CCR 3.9HCR 3.02SCS
0.0MFV 0.2DAB -0.2KET 0.3MAS 0.3MET -0.1RPL 1.22HTI
AJCA 04/01/2022 133DAUS
GPTAT 94%R 1.2 GJUI 13.4 GJPI 93%R 118

BOHNERTS DIEGO DELUTH 79%
JE840003151790141 GT45K BBR 100 JH1F JNSF
DHIA HERD # 33-78-0522 CONTROL # 3233
1-08 299 3 22170 5.2 1149 3.5 780 90DCR 2696C
2-07 305 3 23060 5.3 1211 3.7 863 92DCR 2985C
305 2X ME AVG 2L 24294M 1306F 902P 3122C
PPA 4006M 192F 135P / YD 4620M 200F 151P
CDCB GPTA S 06/07/2022 2RECS 82%R 99%ILE
1359M -0.03% 59F -0.04% 40P 526CM\$ 524NM\$ 523FM\$
2.7PL 0.9LIV -0.5DPR -1.1CCR 1.1HCR 2.86SCS 477GM\$
0.2MFV 0.1DAB 0.3KET -1.1MAS 0.4MET 0.0RPL 1.05HTI
AJCA 06/07/2022 GPTAT 83%R 0.2 GJUI -3.0
GJPI 77%R 113

RANKS ON THE TOP 1-1/2% LIST FOR GJPI
SIRE: DP CHISEL DIEGO-ET GJPI 45 45%ILE

BROTHER(S):
BOHNERTS ALTADEONTE 11JE7269 AT ALTA GENETICS
JNSF GJPI 122 89%ILE



CHOICE OF HEIFERS



7A DUPAT TUCKER 25388-ET JE840003239173500 GT
7B DUPAT TUCKER 25384-ET JE840003239173496 GT

7A

BORN 01/09/2022 P9 BBR 100
FEMALE EFI 7.0% AMERICAN ID 25388/25388 JH1F JNSF

CDCB GPTA S 06/07/2022 ORECS 73%R 99%ILE
1099M 0.03% 61F 0.01% 43P 780CM\$ 772NM\$ 721FM\$
7.3PL 2.2LIV 0.4DPR 1.1CCR 1.4HCR 2.87SCS 682GM\$
0.0MFV 0.1DAB 0.3KET 0.3MAS 0.6MET -0.1RPL 1.50HTI
AJCA 06/07/2022 GPTAT 75%R 1.2 GJUI 7.7
GJPI 69%R 162
ST SR DF RA RW RL FA FU
-0.7 0.3 0.7 H1.8 0.4 S0.1 S0.2 1.5
RH RUW UC UD TP TL RTR RTS
0.8 0.3 0.6 S0.5 C1.4 S0.2 C1.6 B0.4

BORN 01/08/2022 P9 BBR 100
FEMALE EFI 8.4% AMERICAN ID 25384/25384 JH1F JNSF

7B

CDCB GPTA S 06/07/2022 ORECS 73%R 99%ILE
1297M -0.03% 56F 0.01% 49P 747CM\$ 740NM\$ 690FM\$
5.8PL 1.0LIV 0.7DPR 2.3CCR 2.5HCR 2.91SCS 698GM\$
0.0MFV 0.1DAB 0.0KET -1.5MAS 0.5MET 0.0RPL -1.99HTI
AJCA 06/07/2022 GPTAT 76%R 1.1 GJUI 8.1
GJPI 70%R 163
ST SR DF RA RW RL FA FU
-0.9 -0.1 0.6 H2.3 0.1 S0.2 S0.2 1.5
RH RUW UC UD TP TL RTR RTS
0.8 0.1 0.3 S0.9 C1.4 S0.2 C1.3 B0.4

SELLING OPEN

BOTH RANK ON THE TOP 300 JPI HEIFER LIST

BUYER TAKES PICK OF LOT 7A OR 7B. SALE TERMS: PAYMENT DUE AT SALE TIME.

SISTER(S):

DUPAT VJ GUTZ 25517-ET
RANKS 43RD ON THE TOP GJPI HEIFER LIST

SIRE:

ROWLEYS 1996 DANIEL TUCKER {6}-ET
JE840003201928443 GT BBR100 JH1F JNSF A2A2 507JE1816
CDCB GPTA S 04/01/2022 0%RIP
76%R 881M 0.04% 51F 95%ILE
76%R 0.04% 41P 677CM\$ 668NM\$ 599FM\$ 599GM\$
5.7PL 2.1LIV 0.2DPR 0.7CCR 1.7HCR 2.98SCS
0.0MFV 0.3DAB 0.2KET -1.1MAS 0.5MET 0.0RPL -0.13HTI
AJCA 04/01/2022 ODAUS
GPTAT 77%R 1.1 GJUI 10.8 GJPI 73%R 142

DAM:

DUPAT DASHIELL 21958
JE840003209722496 GT BBR 100 JH1C JNSF
DHIA HERD # 93-24-0534 CONTROL # 21958

1-10 236 3 15000 5.4 808 3.8 564 RIP
25302 --- 1359 --- 963 PME

2-04 81%

ST SR DF RA RW RL FA FU RH RUW UC UD TP TL RTR RTS
37 39 42 33 37 38 36 22 34 26 40 33 37 28 45 45

PPA 3141M 211F 111P / YD 3453M 252F 124P
CDCB GPTA S 06/07/2022 1RECS 80%R 99%ILE
1499M -0.06% 58F -0.01% 53P 550CM\$ 544NM\$ 504FM\$
3.6PL 0.4LIV 0.0DPR 1.2CCR 1.1HCR 2.93SCS 490GM\$
0.0MFV -0.1DAB 0.0KET -1.7MAS 0.3MET -0.1RPL -3.38HTI
AJCA 06/07/2022 GPTAT 79%R 1.1 GJUI 1.3
GJPI 75%R 126
RANKS ON THE TOP 1-1/2% LIST FOR GJPI

WICKSTROM JERSEY FARMS INC BREEDER & OWNER
HILMAR, CA
209-495-8797

JX FOREST GLEN GOT MAID DANIEL {6}-ET
USA 067650254 GT99K BBR 100 JH1F JNSF A2A2 14JE1683
CDCB GPTA S 04/01/2022 79DAUS 14HRDS 90%RIP
91%R 1370M -0.13% 37F 92%ILE
92%R 0.00% 51P 581CM\$ 573NM\$ 522FM\$ 465GM\$
4.4PL -0.2LIV -2.4DPR -1.7CCR -0.9HCR 2.86SCS
0.0MFV 0.0DAB 0.2KET -0.6MAS 0.6MET 0.0RPL -0.59HTI
AJCA 04/01/2022 9DAUS
GPTAT 83%R 0.8 GJUI 0.2 GJPI 86%R 109

JX ROWLEYS 1485 WORLD CUP 1996 {5}-ET 87%
USA 067931996 GT45K BBR 100 JH1F JNSF
DHIA HERD # 65-06-0092 CONTROL # 1996
1-11 305 2 17080 4.3 742 3.6 619 95DCR 2046C
305 2X ME AVG 1L 22934M 972F 832P 2710C
PPA 2307M 125F 90P / YD 2666M 138F 88P
CDCB GPTA S 06/07/2022 2RECS 82%R 91%ILE
446M 0.04% 31F 0.03% 23P 327CM\$ 322NM\$ 278FM\$
2.3PL 1.6LIV 0.1DPR 0.3CCR 1.6HCR 3.02SCS 288GM\$
0.1MFV 0.4DAB 0.1KET -0.6MAS 0.0MET 0.1RPL 1.96HTI
AJCA 06/07/2022 GPTAT 81%R 0.7 GJUI 10.6
GJPI 78%R 78

JX AVI-LANCHE VICEROY DASHIELL {6}-ET
JE840003131412772 GT99K BBR100 JH1C JNSF A2A2 7JE1722
CDCB GPTA S 04/01/2022 1144DAUS 70HRDS 92%RIP
99%R 548M 0.08% 44F 51%ILE
99%R 0.05% 32P 284CM\$ 277NM\$ 206FM\$ 275GM\$
1.2PL 0.6LIV 0.9DPR 2.6CCR 4.7HCR 3.07SCS
0.1MFV 0.1DAB 0.0KET -1.1MAS 0.2MET -0.2RPL -0.52HTI
AJCA 04/01/2022 324DAUS
GPTAT 97%R 1.4 GJUI 5.2 GJPI 93%R 85

JX DUPAT GOT MAID 18596 {6} 84%
JE840003149435175 GT BBR 100 JH1F JNSF
DHIA HERD # 93-24-0534 CONTROL # 18596
1-09 291 3 19500 5.0 978 3.6 710 104DCR 2455C
2-09 292 3 20250 5.5 1115 3.8 772 104DCR 2671C
305 2X ME AVG 2L 22923M 1195F 856P 2960C
PPA 4848M 238F 154P / YD 3338M 184F 116P
CDCB GPTA S 06/07/2022 3RECS 83%R 97%ILE
1488M -0.05% 61F -0.02% 49P 424CM\$ 422NM\$ 402FM\$
1.3PL -2.2LIV -1.8DPR -0.6CCR -1.5HCR 3.02SCS 365GM\$
-0.1MFV -0.2DAB 0.0KET -1.8MAS -0.1MET -0.1RPL -5.14HTI
AJCA 06/07/2022 GPTAT 82%R 0.8 GJUI 1.6
GJPI 79%R 89

SIRE: JX SUNSET CANYON GOT MAID {5}-ET
GJPI 132 97%ILE

NEXT DAM:

DUPAT CALYPSO 15640 87%
4-10 297 3 25420 5.1 1292 3.7 949 104DCR 3283C
SIRE: AHLEM PRESCOTT CALYPSO-ET GJPI 5 9%ILE

4TH DAM:

DUPAT CREDENTIAL 2930 87%
5-00 305 3 22350 5.0 1111 3.8 847 104DCR 2931C



8

JX PINE-TREE 2401 STONEY 2735 {4}-ET USA 067652735 GT

STEINER, MATTHEW
MARSHALLVILLE, OH
330-466-8916
BREEDER & OWNER

BORN 12/12/2021 P9 BBR 100
FEMALE EFI 8.1% AMERICAN ID 2735/2735 JH1F JNSF

CDCB GPTA S 06/07/2022 ORECS 76%R 99%ILE
752M 0.17% 73F 0.06% 40P 777CM\$ 765NM\$ 681FM\$
6.3PL 1.6LIV -0.5DPR 1.1CCR 2.0HCR 2.91SCS 677GM\$
0.1MFV 0.2DAB -0.3KET 0.0MAS 0.2MET 0.0RPL 1.60HTI
AJCA 06/07/2022 GPTAT 79%R 1.6 GJUI 10.5
GJPI 73%R 162

ST	SR	DF	RA	RW	RL	FA	FU
-0.4	0.2	1.3	H1.1	0.7	S0.4	S0.3	1.9
RH	RW	UC	UD	TP	TL	RTR	RTS
2.2	0.9	0.2	S1.3	W0.3	L1.3	W1.4	B0.4

SELLING OPEN
RANKS ON THE TOP GJPI HEIFER LIST
READY TO IVF

SIRE:
JX SPRING CREEK MARLO STONEY {3}-ET
JE840003011730374 GT99K BBR100 JH1F JNSF A2A2 14JE769
CDCB GPTA S 04/01/2022 3177DAUS 96HRDS 22%RIP
99%R 15M 0.37% 79F 94%ILE
99%R 0.12% 27P 667CM\$ 649NM\$ 521FM\$ 565GM\$
5.2PL 1.7LIV -0.4DPR 0.4CCR 2.9HCR 2.86SCS
0.3MFV 0.4DAB 0.0KET -0.6MAS -0.3MET 0.0RPL 3.67HTI
AJCA 04/01/2022 1307DAUS
GPTAT 99%R 1.3 GJUI 8.1 GJPI 97%R 143

DAM:
PINE-TREE 874 DEMOS 2401-ET
USA 067762401 GT BBR 100 JH1F JNSF A2A2

CDCB GPTA S 06/07/2022 ORECS 77%R 99%ILE
753M 0.08% 54F 0.07% 43P 615CM\$ 602NM\$ 503FM\$
4.5PL 0.6LIV -0.6DPR 0.3CCR 1.2HCR 2.89SCS 534GM\$
-0.1MFV 0.1DAB -0.2KET 0.5MAS 0.6MET -0.1RPL 0.22HTI
AJCA 06/07/2022 GPTAT 78%R 1.0 GJUI 2.9
GJPI 74%R 129

SISTER(S):

PINE-TREE 874 BUBBA 2262-ET	85%
PINE-TREE 874 BUBBA 2263-ET	84%
PINE-TREE 874 BUBBA 2268-ET	80%
PINE-TREE 874 BUBBA 2274-ET	82%
PINE-TREE 874 BUBBA 2291-ET	83%
PINE-TREE 874 BUBBA 2296-ET	84%
PINE-TREE 874 BUBBA 2376-ET	80%

JX FARIA BROTHERS MARLO {2}-ET
JE840003011610022 GT99K BBR 100 A2A2 14JE652
CDCB GPTA M 04/01/2022 8775DAUS 383HRDS 14%RIP
99%R 204M 0.13% 37F 66%ILE
99%R 0.01% 10P 370CM\$ 368NM\$ 350FM\$ 259GM\$
4.7PL 1.8LIV -0.7DPR -1.5CCR 1.2HCR 3.02SCS
0.5MFV 0.5DAB -0.5KET 0.6MAS -1.4MET -0.4RPL 6.96HTI
AJCA 04/01/2022 2324DAUS
GPTAT 99%R 1.7 GJUI 10.8 GJPI 99%R 71M

SPRING CREEK ALLSTAR SPIRIT 90%
USA 067124535 GT8K BBR 100 JH1F JNSF
DHIA HERD # 35-27-0661 CONTROL # 535
3-00 305 2 16230 6.0 977 3.8 617 98DCR 2135C
4-04 305 2 16420 6.5 1067 3.7 613 98DCR 2120C
5-08 305 2 18620 6.3 1169 3.7 695 97DCR 2404C
6-09 305 2 17160 6.0 1023 3.8 654 98DCR 2263C
305 2X ME AVG 6L 16086M 960F 601P 2079C
PPA -2083M 155F -7P / YD -1913M 134F -8P
CDCB GPTA S 06/07/2022 5RECS 89%R 87%ILE
-765M 0.44% 54F 0.09% -9P 304CM\$ 292NM\$ 220FM\$
1.6PL -0.1LIV 0.8DPR 0.7CCR -0.4HCR 2.79SCS 303GM\$
0.0MFV 0.0DAB 0.4KET 1.1MAS 0.7MET 0.5RPL 2.97HTI
AJCA 06/07/2022 GPTAT 86%R -0.1 GJUI -0.3
GJPI 85%R 63

ALL LYNNS DEMOS-P-ET
USA 173162305 GT99K BBR100 JH1F JNSF A2A2 777JE1178
CDCB GPTA S 04/01/2022 315DAUS 29HRDS 92%RIP
96%R 872M -0.06% 28F 83%ILE
97%R 0.00% 32P 450CM\$ 445NM\$ 414FM\$ 351GM\$
5.0PL 2.0LIV -0.4DPR 0.2CCR 1.6HCR 2.88SCS
0.1MFV 0.5DAB -0.1KET 1.5MAS 0.2MET 0.0RPL 5.83HTI
AJCA 04/01/2022 13DAUS
GPTAT 85%R 0.9 GJUI 4.7 GJPI 90%R 98

JX CLOVER PATCH VICEROY DELICATE {6} 85%
USA 173408678 GT45K BBR 100 JH1F JNSF A2A2
TATTOO /C874
DHIA HERD # 31-85-0561 CONTROL # 874
1-09 305 2 17290 5.5 948 4.1 706 96DCR 2445C
3-00 210 2 14530 5.0 722 3.9 565 83DCR 1940C
305 2X ME AVG 2L 21194M 1118F 857P 2952C
PPA -208M 43F 66P / YD -51M 41F 57P
CDCB GPTA S 06/07/2022 2RECS 84%R 98%ILE
597M 0.01% 31F 0.09% 41P 459CM\$ 446NM\$ 338FM\$
3.6PL 0.2LIV 0.2DPR 1.4CCR 3.0HCR 2.99SCS 407GM\$
0.0MFV 0.2DAB -0.3KET -1.5MAS 0.7MET -0.3RPL -2.03HTI
AJCA 06/07/2022 GPTAT 82%R 0.8 GJUI 2.7
GJPI 79%R 103

SIRE: CDF VICEROY-ET GJPI 82 60%ILE

NEXT DAM:
JX CLOVER PATCH EUSEBIO DEVAN {5} 78%
1-08 241 2 15970 5.9 937 3.7 596 93DCR 2062C
SIRE: JX FARIA BROTHERS EUSEBIO {4}-ET
GJPI 1 17%ILE

4TH DAM:
CLOVER PATCH KILO DELIA 70%
2-01 280 3 13090 5.8 761 4.0 525 88DCR 1818C



CAL-MART JUGGERNAUT WINNIE 2666-ET

JE840003242794621 GT

BORN 12/12/2021 TATTOO 2666/ P9 BBR 100
FEMALE EFI 8.8% AMERICAN ID 2666/2666 JH1F JNSF

MARTIN DAIRY LLC
TILLAMOOK, OR
503-815-3560

BREEDER & OWNER

CDCB GPTA S 06/07/2022 ORECS 73%R 99%ILE
208M 0.27% 68F 0.13% 35P 606CM\$ 590NM\$ 456FM\$
3.3PL 1.1LIV 1.2DPR 1.8CCR 3.5HCR 2.99SCS 588GM\$
0.0MFV 0.5DAB 0.1KET -0.4MAS 0.1MET -0.1RPL 1.67HTI
AJCA 06/07/2022 GPTAT 77%R 1.5 GJUI 13.5
GJPI 70%R 148

ST	SR	DF	RA	RW	RL	FA	FU
1.2	0.5	1.0	H1.3	1.0	P1.1	S1.3	2.9
RH	RUW	UC	UD	TP	TL	RTR	RTS
1.8	0.4	-0.5	S1.7	C1.2	S0.9	C0.3	C0.3

JX CAL-MART WESTPORT {5}-ET
USA 067374603 GT99K BBR 100 JH1F JNSF A2A2 29JE4117
CDCB GPTA S 04/01/2022 441DAUS 53HRDS 82%RIP
97%R 590M 0.21% 75F 93%ILE
97%R 0.09% 42P 662CM\$ 644NM\$ 523FM\$ 586GM\$
3.6PL 1.8LIV -0.3DPR -0.8CCR 1.1HCR 2.76SCS
0.1MFV 0.5DAB 0.1KET -1.2MAS -0.2MET -0.2RPL 1.11HTI
AJCA 04/01/2022 208DAUS
GPTAT 96%R 1.5 GJUI 8.2 GJPI 91%R 151



JX CAL-MART CUP WONITA 9335 {6}-ET
Grandam of Lot 9

SELLING OPEN

BROTHER(S):
CAL-MART JUGGERNAUT WARTHOG 5033-ET
JNSF GJPI 150 93%ILE
CAL-MART WARRANT-P-ET
JNSF GJPI 171 96%ILE
CAL-MART JUGGERNAUT WEEDEE 5040-ET
JNSF GJPI 141 92%ILE
CAL-MART WINGMAN WINSTON 5042-ET
JNSF GJPI 148 96%ILE

JX SUN VALLEY GOT MAID JERSEE {6}-ET 83%
USA 173429806 GT99K BBR 100 JH1F JNSF
TATTOO S4549/S4549
DHIA HERD # 35-11-0881 CONTROL # 54549
1-08 305 2 18430 5.9 1084 4.0 735 96DCR 2545C
305 2X ME AVG 1L 24050M 1409F 974P 3373C
PPA -889M 159F 74P / YD -1620M 139F 58P
CDCB GPTA S 06/07/2022 1RECS 83%R 99%ILE
391M 0.28% 80F 0.14% 45P 531CM\$ 511NM\$ 353FM\$
1.6PL -1.8LIV -1.3DPR -1.1CCR 0.8HCR 2.91SCS 463GM\$
-0.1MFV -0.2DAB -0.2KET -2.2MAS 0.1MET -0.1RPL -6.0ZHTI
AJCA 06/07/2022 GPTAT 82%R 0.6 GJUI -0.4
GJPI 79%R 113



CAL-MART FASTRACK WYN 8375
Great-Grandam of Lot 9

SIRE:
SUN VALLEY ABS JUGGERNAUT {6}
JE840003146074466 GT99K BBR100 JH1F JNSF 29JE4239
CDCB GPTA S 06/07/2022 0%RIP
77%R 223M 0.32% 79F 96%ILE
77%R 0.15% 41P 704CM\$ 681NM\$ 515FM\$ 663GM\$
3.6PL 0.5LIV 0.6DPR 0.8CCR 1.2HCR 2.83SCS
0.0MFV 0.3DAB 0.0KET -1.0MAS -0.4MET -0.3RPL -0.71HTI
AJCA 06/07/2022 ODAUS
GPTAT 79%R 0.9 GJUI 3.7 GJPI 74%R 157

ALL LYNNS LISTOWEL DALTON-P-ET
USA 173175006 GT99K BBR100 JH1F JNSF A2A2 29JE4137
CDCB GPTA S 04/01/2022 36DAUS 10HRDS 97%RIP
88%R 688M -0.01% 32F 66%ILE
89%R 0.05% 36P 385CM\$ 374NM\$ 298FM\$ 342GM\$
2.9PL 2.0LIV 0.9DPR 1.4CCR 1.3HCR 2.88SCS
0.1MFV 0.5DAB -0.1KET 0.6MAS 0.6MET 0.0RPL 4.40HTI
AJCA 04/01/2022 20DAUS
GPTAT 86%R 0.4 GJUI -2.8 GJPI 84%R 96

DAM:
CAL-MART DALTON WASHUGAL 1411 {6}-P-ET
USA 076041411 GT45K BBR 100 JH1F JNSF
TATTOO 1411/
CDCB GPTA S 06/07/2022 ORECS 77%R 96%ILE
228M 0.18% 50F 0.14% 38P 422CM\$ 404NM\$ 258FM\$
1.5PL 2.3LIV 1.0DPR 1.7CCR 2.3HCR 2.98SCS 405GM\$
0.1MFV 0.6DAB 0.2KET -0.5MAS 0.9MET 0.1RPL 3.48HTI
AJCA 06/07/2022 GPTAT 79%R 0.6 GJUI 3.2
GJPI 73%R 114

JX CAL-MART CUP WONITA 9335 {5}-ET 85%
USA 067389335 GT45K BBR 100 JH1F JNSF
TATTOO /9335
DHIA HERD # 92-23-0426 CONTROL # 9335
1-07 305 2 18010 5.4 976 4.1 731 97DCR 2531C
2-10 305 2 18710 5.7 1074 4.2 793 98DCR 2748C
305 2X ME AVG 2L 22545M 1248F 938P 3250C
PPA 1637M 167F 149P / YD 1236M 154F 128P
CDCB GPTA S 06/07/2022 2RECS 87%R 93%ILE
121M 0.19% 46F 0.18% 42P 367CM\$ 347NM\$ 169FM\$
0.2PL 1.2LIV -0.2DPR 0.3CCR 2.3HCR 3.06SCS 340GM\$
0.1MFV 0.6DAB 0.1KET -1.9MAS 0.2MET -0.2RPL 0.48HTI
AJCA 06/07/2022 GPTAT 84%R 1.4 GJUI 16.0
GJPI 81%R 105



JX CAL-MART HARRIS WYAN 9464 {5}-ET
Sister to the Grandam of Lot 9

BROTHER(S):
CAL-MART COMPLETELY WORTHY {6}-ET AT ABS GLOBAL
JNSF GJPI 105 85%ILE
JX CAL-MART RUSSELL WIZARD {5}-ET AT ABS GLOBAL
JNSF GJPI 75 43%ILE
JX CAL-MART WILDER {5}-ET AT ABS GLOBAL
JNSF GJPI 114 89%ILE
CAL-MART WAITER {6}-ET AT ABS GLOBAL
JNSF GJPI 88 54%ILE
CAL-MART SEASIDE {6}-P-ET AT ABS GLOBAL
JNSF GJPI 101 70%ILE
CAL-MART CANNON {6}-ET AT ABS GLOBAL
JNSF GJPI 124 83%ILE
CAL-MART NEWPORT {6}-P-ET AT ABS GLOBAL
JNSF GJPI 94 60%ILE
CAL-MART WICHITA {6}-ET AT ABS GLOBAL
JNSF GJPI 105 90%ILE
JX CAL-MART WALNUT {5}-ET AT ABS GLOBAL
JNSF GJPI 137 92%ILE
CAL-MART WRICKSHAW {6}-ET AT ABS GLOBAL
JNSF GJPI 102 62%ILE

SIRE: JX CO-OP AD WORLD CUP {4}-ET GJPI 81 54%ILE
SISTER(S):
JX CAL-MART HARRIS WYAN 9464 {5}-ET 80%
1-09 300 2 19650 4.7 932 3.9 766 96DCR 2556C
JX CAL-MART KEVIN WILMA 9608 {4}-ET 84%
2-09 294 2 18830 5.9 1118 3.9 742 97DCR 2569C
CAL-MART DALTON WINNER 1337-P-ET 85%
RANKS ON THE TOP 1-1/2% LIST FOR GJPI
CAL-MART STEVE WHISTLE 1438-ET 82%
RANKS ON THE TOP 1-1/2% LIST FOR GJPI
NEXT DAM:
CAL-MART FASTRACK WYN 8375 81%
1-09 305 2 19116 6.1 1162 3.9 742 97DCR 2569C
SIRE: BW FASTRACK-ET GJPI 42 37%ILE



JX CAL-MART KEVIN WILMA 9608 {4}-ET
Sister to the Grandam of Lot 9

SISTER(S):
JX CAL-MART HOTLINE WANA 871 {5}-ET 81%
1-07 305 2 17540 5.0 885 3.9 683 97DCR 2364C
RANKS ON THE TOP 1-1/2% LIST FOR GJPI
CAL-MART DALTON WINK 1388 {6}-P-ET 83%
RANKS ON THE TOP 1-1/2% LIST FOR GJPI

4TH DAM:
CAL-MART VOLCANO WELDA 7290 85%
1-07 294 2 16860 5.1 861 3.7 619 97DCR 2141C



LACAMAS MAXIMUM MARVEL, E-90%
From the Same Family as Lot 10



10

LADY LANE CASINO GINGER-P
JE840003231329523 GT9K

BORN 12/09/2021 PO BBR 100 A2A2
FEMALE EFI 9.0% AMERICAN ID 1069/1069 JH1F JNSF

HANSEN, GARRY JAY BREEDER & OWNER
MULINO, OR
503-805-4411

CDCB GPTA S 06/07/2022 ORECS 75%R 22%ILE
-484M 0.06% -10F 0.08% -2P -42CM\$ -48NM\$ -104FM\$
1.4PL 0.2LIV -0.5DPR -0.7CCR -1.5HCR 3.08SCS -105GM\$
0.0MFV 0.1DAB 0.2KET 0.0MAS 0.2MET -0.1RPL 0.71HTI
AJCA 06/07/2022 GPTAT 78%R 1.6 GJUI 12.6
GJPI 72%R -10
ST SR DF RA RW RL FA FU
1.9 0.7 0.7 L0.4 1.0 P0.5 S0.4 2.3
RH RUW UC UD TP TL RTR RTS
1.4 0.3 1.2 S2.1 C1.1 L0.2 C1.5 C0.1

TJF VISIONARY REGENCY
USA 067248196 GT80K BBR 100 JH1F JNSC A2A2 14JE662
CDCB GPTA S 04/01/2022 3645DAUS 272HRDS 9%RIP
99%R 1153M -0.15% 23F 47%ILE
99%R 0.03% 49P 261CM\$ 258NM\$ 197FM\$ 178GM\$
0.9PL -3.0LIV -3.1DPR -1.7CCR 1.8HCR 3.22SCS
-0.2MFV 0.3DAB -0.1KET -3.8MAS -0.6MET -0.2RPL -7.72HTI
AJCA 04/01/2022 1589DAUS
GPTAT 99%R 1.2 GJUI 6.9 GJPI 99%R 49

SELLING OPEN

SIRE:
ELLIOTT'S REGENCY CASINO-ET
JE840003125141657 GT50K BBR100 JH1F JNSF A2A2 14JE725
CDCB GPTA S 04/01/2022 3923DAUS 753HRDS 28%RIP
99%R -330M 0.10% 5F 24%ILE
99%R 0.12% 14P 141CM\$ 130NM\$ 23FM\$ 73GM\$
2.4PL 0.8LIV -0.2DPR 0.1CCR 1.1HCR 3.12SCS
0.0MFV 0.3DAB 0.0KET -1.6MAS 0.1MET 0.1RPL -1.33HTI
AJCA 04/01/2022 2107DAUS
GPTAT 99%R 1.9 GJUI 15.8 GJPI 97%R 35

DAM:
OXBOW DAIRY MOONBEAM GINNY-P
USA 173768396 TATTOO X231/
DHIA HERD # 92-20-0400 CONTROL # 231
2-00 305 2 14450 4.4 642 3.4 497 100DCR 1714C
305 2X ME AVG 1L 17572M 784F 616P 2107C

2-03 87% 3-03 91%
ST SR DF RA RW RL FA FU RH RUW UC UD TP TL RTR RTS
39 38 46 29 46 27 28 46 46 46 38 39 38 29 39 28

PPA 1487M -41F -63P / YD 2576M -54F -79P
CDCB PTA 12/01/2021 1RECS 49%R 17%ILE
-71M -0.04% -11F -0.08% -20P -107CM\$ -101NM\$ -24FM\$
1.1PL -0.2LIV -1.0DPR -1.6CCR -1.3HCR 2.81SCS
-160GM\$
0.1MFV 0.0DAB -0.1KET 0.5MAS -0.1MET -0.1RPL 1.65HTI
AJCA 04/01/2022 PTAT 45%R 1.2 JUI 7.2
JPI 42%R -38

SISTER(S):
OXBOW DAIRY PHAROAH GAMBLER 87%
2-09 285 2 16840 4.8 816 3.6 604 97DCR 2088C

6TH DAM:
LACAMAS DUCKWORTH MARTINA {6} 90%
2-02 305 2 22360 3.6 816 3.5 778 99DCR 2385C

7TH DAM:
LACAMAS JJ ALFY MARICKA 85%
5-00 305 2 16470 4.5 734 3.7 607 98DCR 2017C

CHILLI PREMIER CINEMA-ET 93%
USA 071577202 GT50K BBR 100 JH1F JNSF
DHIA HERD # 23-63-4533 CONTROL # 20895
1-11 305 2 16691 4.9 812 3.7 625 87DCR 2163C
2-11 305 2 21669 5.4 1179 3.8 820 91DCR 2838C
4-01 305 2 21170 5.6 1187 3.9 824 91DCR 2852C
305 2X ME AVG 3L 21304M 1146F 803P 2779C
PPA -3358M -49F -59P / YD -2738M -33F -45P
CDCB GPTA S 06/07/2022 3RECS 89%R 13%ILE
-1337M 0.22% -21F 0.12% -26P -141CM\$ -147NM\$ -210FM\$
0.7PL 1.2LIV 1.1DPR 0.3CCR 0.1HCR 3.10SCS -143GM\$
0.1MFV 0.2DAB 0.3KET 0.0MAS 0.7MET 0.4RPL 2.87HTI
AJCA 06/07/2022 GPTAT 87%R 1.4 GJUI 13.3
GJPI 85%R -27

AHLEM GENOMINATOR MOONBEAM
USA 067823232 GT99K BBR 100 JH1F JNSF A1A2 7JE1577
CDCB GPTA S 04/01/2022 1690DAUS 93HRDS 37%RIP
99%R -736M 0.23% 11F 18%ILE
99%R 0.07% -13P 127CM\$ 116NM\$ 65FM\$ 61GM\$
2.8PL -0.7LIV -0.3DPR -0.7CCR -2.3HCR 2.72SCS
0.1MFV 0.2DAB 0.0KET 0.8MAS -0.2MET -0.6RPL 2.86HTI
AJCA 04/01/2022 271DAUS
GPTAT 96%R 0.6 GJUI 5.7 GJPI 96%R 19

OXBOW DAIRY GALVANIZE GAME-ON-P 93%
USA 119402674 TATTOO /X125
DHIA HERD # 92-20-0400 CONTROL # 125
2-01 305 2 15390 4.8 732 3.4 524 97DCR 1810C
3-06 305 2 17690 5.6 992 3.5 625 99DCR 2160C
4-10 305 2 19250 5.5 1050 3.4 663 98DCR 2291C
305 2X ME AVG 3L 18587M 970F 647P 2236C
PPA -1414M 19F -33P / YD -952M 10F -15P
CDCB PTA 04/01/2022 3RECS 58%R 13%ILE
-499M 0.08% -8F 0.04% -10P -151CM\$ -156NM\$ -182FM\$
0.3PL -0.1LIV -1.2DPR -1.8CCR -1.8HCR 2.91SCS -225GM\$
0.1MFV -0.2DAB -0.2KET -0.1MAS 0.3MET 0.5RPL 0.08HTI
AJCA 04/01/2022 PTAT 52%R 1.3 JUI 6.2
JPI 50%R -35
SIRE: BUTTERCREST GALVANIZE GJPI -1 9%ILE

NEXT DAM:
LACAMAS GAMMON GAMALITA-P 84%
3-02 305 2 14760 4.9 723 3.5 518 100DCR 1790C
SIRE: RAPID BAY GAMMON-ET GJPI -87 3%ILE

4TH DAM:
LACAMAS GL LITA-P 92%
5-11 305 2 21650 4.2 905 3.8 820 101DCR 2588C

5TH DAM:
LACAMAS LEGION MARLITA 88%
3-02 305 2 23360 5.3 1227 3.4 792 102DCR 2736C



VAN DE HOLEINONE CASHEW ACHOO
USA 067892351 GT

BROWNLEE, GRACE CORA BREEDER & OWNER
 TRANSFER, PA

BORN 11/13/2021 P9 BBR 100 A2A2
 FEMALE EFI 8.0% AMERICAN ID 2351/2351 JH1F JNSF

CDCB GPTA S 06/07/2022 ORECS 73%R 99%ILE
 448M 0.18% 60F 0.11% 40P 662CM\$ 645NM\$ 518FM\$
 4.6PL 2.4LIV 0.1DPR 1.0CCR 1.6HCR 2.90SCS 595GM\$
 0.1MFV 0.1DAB 0.0KET 0.0MAS 0.1MET 0.1RPL 1.55HTI
 AJCA 06/07/2022 GPTAT 77%R 0.6 GJUI 0.6
 GJPI 70%R 143
 ST SR DF RA RW RL FA FU
 -0.8 0.1 0.7 L0.3 0.3 S0.8 S0.1 0.1
 RH RUW UC UD TP TL RTR RTS
 0.1 0.6 0.7 D0.6 C1.3 L0.0 C1.4 C0.1

SELLING OPEN

SIRE:
 VICTORY S-S-I MIAMI HOLEINONE-ET
 JE840003151455737 GT BBR100 JH1F JNSF A2A2 507JE1820
 CDCB GPTA S 04/01/2022 0%RIP
 78%R 835M 0.04% 50F 93%ILE
 78%R 0.06% 44P 603CM\$ 592NM\$ 503FM\$ 522GM\$
 3.8PL 2.8LIV -1.2DPR -0.4CCR 0.9HCR 2.98SCS
 0.0MFV 0.4DAB -0.1KET -0.5MAS -0.3MET -0.2RPL 0.59HTI
 AJCA 04/01/2022 ODAUS
 GPTAT 79%R 1.5 GJUI 9.5 GJPI 75%R 129

DAM:
 VAN DE CHOKO COCONUT CASHEW
 USA 067601906 GT BBR 100 JH1F JNSF A2A2
 DHIA HERD # 23-43-0295 CONTROL # 1906

PROJECTED TO 21962 --- 1334 --- 802 ME AT 1-10

1-11 81%
 ST SR DF RA RW RL FA FU RH RUW UC UD TP TL RTR RTS
 38 34 36 27 34 32 39 20 37 32 28 37 34 17 44 29

CDCB GPTA S 06/07/2022 ORECS 76%R 98%ILE
 596M 0.11% 53F 0.08% 40P 497CM\$ 483NM\$ 377FM\$
 3.3PL 0.5LIV -0.7DPR 1.2CCR 2.0HCR 2.91SCS 424GM\$
 0.1MFV 0.0DAB -0.1KET 0.1MAS 0.0MET 0.1RPL 1.11HTI
 AJCA 06/07/2022 GPTAT 80%R 0.0 GJUI -0.9
 GJPI 72%R 112

RANKS ON THE TOP 1-1/2% LIST FOR GJPI

SISTER(S):
 VAN DE GISLEV COCONUT CASHEW
 RANKS ON THE TOP GJPI HEIFER LIST

HILMAR VICEROY MIAMI
 USA 172552682 GT99K BBR 100 JH1F JNSF A2A2 7JE1657
 CDCB GPTA S 04/01/2022 289DAUS 41HRDS 91%RIP
 96%R 1069M -0.15% 19F 82%ILE
 96%R 0.03% 45P 447CM\$ 439NM\$ 377FM\$ 388GM\$
 3.6PL 1.5LIV -0.2DPR 1.1CCR 1.8HCR 2.96SCS
 0.1MFV 0.1DAB 0.2KET -0.2MAS 0.4MET 0.0RPL 1.49HTI
 AJCA 04/01/2022 54DAUS
 GPTAT 89%R 1.2 GJUI 7.6 GJPI 91%R 105

RVVF MACKENZIE 44800 86%
 USA 067444800 GT13K BBR 100 JH1F JNSF
 DHIA HERD # 46-29-0249 CONTROL # 44800
 PPA -153M 115F 50P / YD 600M 134F 67P
 CDCB GPTA S 06/07/2022 3RECS 85%R 98%ILE
 177M 0.25% 62F 0.10% 28P 461CM\$ 451NM\$ 350FM\$
 0.8PL 1.9LIV -1.8DPR -2.4CCR -0.2HCR 3.14SCS 417GM\$
 0.1MFV 0.6DAB 0.0KET -0.8MAS -0.6MET -0.3RPL 1.94HTI
 AJCA 06/07/2022 GPTAT 82%R 1.1 GJUI 5.7
 GJPI 80%R 93

ISDK VJ BALSLEV LOBO CHOKO
 JEDNK00000304568 GT6K BBR100 JH1F JNSF A2A2 236JE4568
 CDCB GPTA S 04/01/2022 1046DAUS 293HRDS 97%RIP
 89%R -519M 0.38% 54F 54%ILE
 90%R 0.16% 14P 320CM\$ 305NM\$ 169FM\$ 360GM\$
 1.0PL -0.4LIV 1.7DPR 5.3CCR 6.3HCR 3.08SCS
 0.2MFV -0.5DAB -0.1KET 0.6MAS -0.3MET 0.0RPL 0.55HTI
 AJCA 04/01/2022 394DAUS
 GPTAT 78%R -0.6 GJUI -9.1 GJPI 83%R 86

VAN DE LISTOWEL ALMOND COCONUT 87%
 USA 067347820
 DHIA HERD # 23-43-0295 CONTROL # 20
 1-09 305 2 19890 4.8 955 3.4 670 103DCR 2314C
 2-10 305 2 23120 4.9 1140 3.6 830 102DCR 2870C
 305 2X ME AVG 2L 25690M 1252F 90IP 3114C
 PPA 2663M 53F 87P / YD 3138M 101F 109P
 CDCB PTA 04/01/2022 2RECS 58%R 99%ILE
 1044M -0.05% 40F 0.01% 40P 586CM\$ 576NM\$ 528FM\$
 5.0PL 1.4LIV 0.0DPR 1.1CCR 0.6HCR 2.75SCS 513GM\$
 0.0MFV 0.2DAB -0.2KET 1.3MAS 0.3MET 0.2RPL 3.15HTI
 AJCA 04/01/2022 PTAT 52%R 0.7 JUI 4.2
 JPI 51%R 131
 SIRE: HILLVIEW LISTOWEL-P GJPI 144 97%ILE

SISTER(S):
 VAN DE DIMENSION ALMOND JOY 87%
 3-10 305 2 28530 5.0 1421 3.7 1050 102DCR 3632C

NEXT DAM:
 VAN DE SAMSON TORTELL ALMOND 90%
 3-09 305 2 23820 5.3 1268 3.7 888 102DCR 3072C
 SIRE: DP VALENTINO SAMSON GJPI 15 12%ILE

4TH DAM:
 VAN DE ZUMA MARZIPAN TORTELL 77%



12 A-C

CHOICE OF HEIFERS

11A DODAN LH TUCKER ALPHA-ET JE840003215006185 GT
11B DODAN LH TUCKER BETA-ET JE840003215006186 GT
11C DODAN LH TUCKER DELTA-ET JE840003215006188 GT

12A

BORN 11/03/2021 TATTOO W56/ P9 BBR 100
 FEMALE EFI 9.0% JH1F JNSF A2A2

CDCB GPTA S 06/07/2022 ORECS 74%R 99%ILE
 902M 0.03% 51F 0.02% 37P 657CM\$ 649NM\$ 599FM\$
 5.0PL 1.4LIV 0.0DPR 0.8CCR 1.0HCR 2.88SCS 599GM\$
 -0.1MFV 0.3DAB 0.0KET -0.3MAS 0.3MET -0.1RPL -0.12HTI
 AJCA 06/07/2022 GPTAT 77%R 0.6 GJUI 6.1
 GJPI 71%R 137
 ST SR DF RA RW RL FA FU
 -0.5 -0.8 0.7 H0.8 -0.4 S0.2 S0.3 0.7
 RH RUW UC UD TP TL RTR RTS
 0.4 0.0 0.2 S1.2 C0.6 S1.1 C0.9 B0.0

BORN 11/04/2021 TATTOO W57/ P9 BBR 100
 FEMALE EFI 8.6% JH1F JNSF A2A2

CDCB GPTA S 06/07/2022 ORECS 74%R 99%ILE
 962M -0.01% 44F 0.01% 38P 644CM\$ 637NM\$ 591FM\$
 5.9PL 2.2LIV 1.6DPR 2.8CCR 1.4HCR 2.91SCS 597GM\$
 -0.1MFV 0.4DAB 0.0KET 0.1MAS 0.6MET -0.1RPL 1.14HTI
 AJCA 06/07/2022 GPTAT 77%R 0.8 GJUI 8.1
 GJPI 71%R 142
 ST SR DF RA RW RL FA FU
 0.0 0.2 0.1 H0.4 0.5 P0.8 S1.1 1.6
 RH RUW UC UD TP TL RTR RTS
 0.1 0.0 0.6 S1.5 C1.8 S1.8 C1.9 C0.4

BORN 11/11/2021 TATTOO W59/ P9 BBR 100
 FEMALE EFI 8.2% JH1F JNSF A2A2

CDCB GPTA S 06/07/2022 ORECS 74%R 99%ILE
 1059M 0.05% 62F 0.03% 45P 648CM\$ 640NM\$ 577FM\$
 3.9PL 0.8LIV -0.6DPR 0.2CCR 0.7HCR 2.96SCS 589GM\$
 -0.1MFV 0.3DAB 0.0KET -0.7MAS 0.4MET 0.0RPL -0.72HTI
 AJCA 06/07/2022 GPTAT 77%R 0.5 GJUI 2.3
 GJPI 71%R 135
 ST SR DF RA RW RL FA FU
 0.1 -0.3 1.2 H0.4 0.0 P0.2 S0.5 -0.1
 RH RUW UC UD TP TL RTR RTS
 0.4 0.6 0.5 D0.2 C1.1 S0.4 C1.1 B0.1



DODAN LH THYME LIST THETA
 Dam of Lots 12 A-C



DODAN LH VISIONARY TESSA
 Sister to the Grandam of Lots 12 A-C

SIRE:

ROWLEYS 1996 DANIEL TUCKER {6}-ET
 JE840003201928443 GT BBR100 JH1F JNSF A2A2 507JE1816
 CDCB GPTA S 04/01/2022 0%RIP
 76%R 881M 0.04% 51F 95%ILE
 76%R 0.04% 41P 677CM\$ 668NM\$ 599FM\$ 599GM\$
 5.7PL 2.1LIV 0.2DPR 0.7CCR 1.7HCR 2.98SCS
 0.0MFV 0.3DAB 0.2KET -1.1MAS 0.5MET 0.0RPL -0.13HTI
 AJCA 04/01/2022 ODAUS
 GPTAT 77%R 1.1 GJUI 10.8 GJPI 73%R 142

DAM:

DODAN LH THYME LIST THETA
 USA 119974166 GT45K BBR 100 JH1F JNSF
 TATTOO P8/P8
 DHIA HERD # 35-36-1359 CONTROL # 750

1-11 305 2 20570 4.5 930 3.4 708 97DCR 2446C
 3-04 305 2 24440 4.7 1149 3.4 829 98DCR 2864C
 305 2X ME AVG 2L 25911M 1189F 892P 3080C

2-06 77% 3-09 83%
 ST SR DF RA RW RL FA FU RH RUW UC UD TP TL RTR RTS
 34 36 31 25 36 25 36 33 34 42 35 17 37 15 43 21

PPA 1847M 29F 48P / YD 1894M 48F 57P
 CDCB GPTA S 06/07/2022 2RECS 81%R 98%ILE
 991M -0.05% 36F -0.01% 35P 464CM\$ 460NM\$ 434FM\$
 3.7PL 0.9LIV 0.5DPR 1.6CCR 0.6HCR 2.94SCS 426GM\$
 -0.2MFV 0.5DAB 0.0KET 0.7MAS 0.4MET -0.1RPL 1.57HTI
 AJCA 06/07/2022 GPTAT 82%R 0.6 GJUI 4.0
 GJPI 78%R 105

RANKS ON THE TOP 1-1/2% LIST FOR GJPI

SISTER(S):

DODAN LH THEME SMACK THRILL-P-ET 82%
 2-03 217 2 13780 4.4 609 3.6 498 91DCR 1665C
 DODAN LH THEME SMACK THISTLE-P-ET 80%
 2-10 305 3 19720 5.5 1085 3.8 759 104DCR 2627C
 DODAN LH THYME SMACK TINSEL-P-ET 85%
 3-06 305 2 24020 5.4 1307 3.6 862 98DCR 2980C
 RANKS ON THE TOP 1-1/2% LIST FOR GJPI

D & D JERSEYS
 NEWTON, WI

OWNER

D & D JERSEYS AND HEINZ LLOYD
 NEWTON, WI

BREEDER

SELLING OPEN

BUYER TAKES PICK OF LOT 11 A, B, OR C. SALE TERMS:
 PAYMENT DUE AT SALE TIME.

BROTHER(S):

JX DODAN LH TROOPER {4} AT ABS GLOBAL
 JNSF GJPI 141 93%ILE

JX FOREST GLEN GOT MAID DANIEL {6}-ET

USA 067650254 GT99K BBR 100 JH1F JNSF A2A2 14JE1683
 CDCB GPTA S 04/01/2022 79DAUS 14HRDS 90%RIP
 91%R 1370M -0.13% 37F 92%ILE
 92%R 0.00% 51P 581CM\$ 573NM\$ 522FM\$ 465GM\$
 4.4PL -0.2LIV -2.4DPR -1.7CCR -0.9HCR 2.86SCS
 0.0MFV 0.0DAB 0.2KET -0.6MAS 0.6MET 0.0RPL -0.59HTI
 AJCA 04/01/2022 9DAUS
 GPTAT 83%R 0.8 GJUI 0.2 GJPI 86%R 109

JX ROWLEYS 1485 WORLD CUP 1996 {5}-ET 87%

USA 067931996 GT45K BBR 100 JH1F JNSF
 DHIA HERD # 65-06-0092 CONTROL # 1996
 1-11 305 2 17080 4.3 742 3.6 619 95DCR 2046C
 305 2X ME AVG 1L 22934M 972F 832P 2710C
 PPA 2307M 125F 90P / YD 2666M 138F 88P
 CDCB GPTA S 06/07/2022 2RECS 82%R 91%ILE
 446M 0.04% 31F 0.03% 23P 327CM\$ 322NM\$ 278FM\$
 2.3PL 1.6LIV 0.1DPR 0.3CCR 1.6HCR 3.02SCS 288GM\$
 0.1MFV 0.4DAB 0.1KET -0.6MAS 0.0MET 0.1RPL 1.96HTI
 AJCA 06/07/2022 GPTAT 81%R 0.7 GJUI 10.6
 GJPI 78%R 78

HILLVIEW LISTOWEL-P

USA 067333440 GT99K BBR 100 JH1F JNSC 200JE1045
 CDCB GPTA S 04/01/2022 2081DAUS 162HRDS 3%RIP
 99%R 1293M -0.04% 54F 97%ILE
 99%R 0.02% 53P 701CM\$ 689NM\$ 616FM\$ 575GM\$
 5.1PL 1.0LIV -2.4DPR -1.0CCR 0.5HCR 2.78SCS
 0.1MFV 0.6DAB 0.0KET 1.2MAS 0.4MET 0.0RPL 5.96HTI
 AJCA 04/01/2022 1380DAUS
 GPTAT 99%R 0.3 GJUI -0.4 GJPI 98%R 144

DODAN LH NIKON THYME-P-ET 86%

USA 119189540 GT13K BBR 100 JH1F JNSC
 TATTOO L48/L48
 DHIA HERD # 35-36-1359 CONTROL # 749
 2-01 305 2 22500 5.3 1184 3.8 850 97DCR 2941C
 3-04 305 2 25820 5.3 1360 3.9 1004 98DCR 3475C
 305 2X ME AVG 7L 27446M 1442F 1060P 3668C
 PPA 1245M 114F 70P / YD 1337M 104F 69P
 CDCB GPTA S 06/07/2022 2RECS 84%R 94%ILE
 372M 0.09% 38F 0.06% 26P 365CM\$ 359NM\$ 294FM\$
 1.9PL -0.1LIV 0.5DPR 0.5CCR -1.0HCR 3.12SCS 356GM\$
 -0.4MFV 0.3DAB 0.3KET -0.2MAS 0.3MET -0.2RPL -2.63HTI
 AJCA 06/07/2022 GPTAT 83%R 0.8 GJUI 3.2
 GJPI 80%R 74

SIRE: AHLEM NIKON-P GJPI 20 34%ILE

SISTER(S):

DODAN LH VISIONARY TESSA 90%
 3-02 305 2 28710 4.7 1344 3.7 1048 98DCR 3603C
 DODAN LH DIGNATARY TILLY-ET 88%
 4-03 305 2 26450 5.2 1381 4.0 1062 98DCR 3677C
 DODAN LH HILARIO TAMMY-ET 82%
 2-01 305 2 25970 4.6 1196 3.7 960 97DCR 3245C
 DODAN LH TOPEKA TAPIOCA 86%
 3-08 247 3 22950 4.8 1098 3.4 785 90DCR 2712C
 DODAN LH AXIS TOLLY TRIXIE-ET 86%
 4-01 305 2 28310 4.5 1286 3.4 949 98DCR 3278C
 DODAN LH TOLLY DISCO TOPAZ-ET 80%
 3-05 305 2 28110 4.3 1201 3.4 955 98DCR 3242C
 JX DODAN LH WORLDCUP TOPIARY {5}-ET 87%
 3-00 305 2 22830 4.8 1100 3.7 850 98DCR 2939C
 JX DODAN LH FRISCO TOPIC {6}-ET 85%
 2-01 305 2 20000 4.5 901 3.5 707 97DCR 2420C

NEXT DAM:

TOLLENAAR HEADLINE 6652C024-ET 83%
 4-04 305 2 30770 4.3 1322 3.6 1111 97DCR 3656C
 SIRE: SCHULTZ RESCUE HEADLINE GJPI 2 9%ILE

4TH DAM:

TOLLENAAR IMPULS 3220-ET 88%
 2-10 305 2 25370 7.0 1775 3.6 922 92DCR 3188C



DUTCH HOLLOW VALENTINO CHERYL-ET, E-90%
Fourth Dam of Lot 13



13

ELM-J LISTOWEL CAROLEE 16492-P-ET
JE840003238827310 GT9K

BORN 08/22/2021 P9 BBR 100
FEMALE EFI 9.1% AMERICAN ID 16492/16492 JH1F JNSF

CDCB GPTA S 06/07/2022 ORECS 76%R 99%ILE
698M 0.03% 41F 0.05% 37P 618CM\$ 605NM\$ 524FM\$
5.3PL 0.2LIV 0.1DPR 1.3CCR 1.2HCR 2.82SCS 554GM\$
0.1MFV 0.3DAB 0.2KET 0.7MAS 0.0MET 0.1RPL 3.90HTI
AJCA 06/07/2022 GPTAT 77%R 1.2 GJUI 11.8
GJPI 73%R 140
ST SR DF RA RW RL FA FU
-0.9 -0.3 0.9 L0.1 0.0 S0.5 L0.1 1.7
RH RUW UC UD TP TL RTR RTS
1.3 1.1 1.0 S1.0 C1.8 S0.9 C1.4 B0.8

JASURDA, ED BREEDER & OWNER
PHILLIPS, WI

ROWLEYS 11 VISIONARY CHILI-ET
USA 118201001 GT80K BBR 100 JH1F JNSC A2A2 29JE3867
CDCB GPTA S 04/01/2022 6106DAUS 643HRDS 7%RIP
99%R 189M 0.05% 19F 37%ILE
99%R 0.07% 22P 213CM\$ 204NM\$ 127FM\$ 259GM\$
0.3PL -1.7LIV 1.4DPR 2.6CCR 3.6HCR 3.00SCS
0.1MFV 0.8DAB -0.2KET -0.9MAS 0.4MET 0.3RPL 3.14HTI
AJCA 04/01/2022 2694DAUS
GPTAT 99%R 0.6 GJUI 3.8 GJPI 99%R 70

HILLVIEW HEADLINE KEYLIME-P 87%
USA 067203177 GT3K BBR 100 JH1F JNSF
TATTOO /J42

DHIA HERD # 35-70-0033 CONTROL # 3177
1-10 305 2 22160 3.9 872 3.0 656 96DCR 2261C
2-10 305 2 20280 4.1 835 3.3 668 98DCR 2259C
305 2X ME AVG 3L 24808M 974F 766P 2609C
PPA 3766M -11F 20P / YD 3950M 3F 45P
CDCB GPTA S 06/07/2022 3RECS 89%R 97%ILE
2017M -0.39% 8F -0.20% 28P 395CM\$ 412NM\$ 562FM\$
3.6PL 2.2LIV -1.1DPR -0.2CCR -0.9HCR 2.94SCS 357GM\$
0.0MFV 0.3DAB 0.1KET 0.6MAS 0.1MET -0.1RPL 2.51HTI
AJCA 06/07/2022 GPTAT 85%R 0.1 GJUI -3.6
GJPI 85%R 67



JX DUTCH HOLLOW HARRIS CHARLENE {5}-ET
Sister to the Grandam of Lot 13

SELLING OPEN

SIRE:
HILLVIEW LISTOWEL-P
USA 067333440 GT99K BBR 100 JH1F JNSC 200JE1045
CDCB GPTA S 04/01/2022 2081DAUS 162HRDS 3%RIP
99%R 1293M -0.04% 54F 97%ILE
99%R 0.02% 53P 701CM\$ 689NM\$ 616FM\$ 575GM\$
5.1PL 1.0LIV -2.4DPR -1.0CCR 0.5HCR 2.78SCS
0.1MFV 0.6DAB 0.0KET 1.2MAS 0.4MET 0.0RPL 5.96HTI
AJCA 04/01/2022 1380DAUS
GPTAT 99%R 0.3 GJUI -0.4 GJPI 98%R 144

DAM:
DCM CHROME CAROLINA
JE840003136926526 GT45K BBR 100 JH1F JNSF A2A2
TATTOO M376/M376
DHIA HERD # 35-51-0348 CONTROL # 1376

PROJECTED TO 21802 --- 1,083 --- 800 ME AT 1-10

2-03 84%
ST SR DF RA RW RL FA FU RH RUW UC UD TP TL RTR RTS
34 31 40 18 38 25 29 38 46 38 35 35 35 26 42 34

PPA 1611M 43F 55P / YD 1831M 63F 63P
CDCB GPTA S 06/07/2022 1RECS 81%R 89%ILE
614M -0.06% 17F -0.03% 17P 306CM\$ 307NM\$ 315FM\$
2.5PL -1.3LIV 0.2DPR 0.7CCR 2.0HCR 3.03SCS 301GM\$
0.0MFV -0.1DAB 0.4KET -1.1MAS -0.1MET 0.0RPL -1.91HTI
AJCA 06/07/2022 GPTAT 82%R 2.3 GJUI 23.4
GJPI 78%R 75

RIVER VALLEY CECE CHROME-ET
JE840003012423929 GT BBR100 JH1F JNSC A2A2 7JE5004
CDCB GPTA S 04/01/2022 14330DAUS 1413HRDS 38%RIP
99%R 586M 0.03% 34F 62%ILE
99%R -0.02% 18P 353CM\$ 349NM\$ 343FM\$ 343GM\$
2.4PL -1.8LIV 0.1DPR 0.5CCR 0.8HCR 2.85SCS
-0.1MFV -0.1DAB 0.2KET 0.2MAS -0.3MET 0.1RPL -0.90HTI
AJCA 04/01/2022 6323DAUS
GPTAT 99%R 2.0 GJUI 15.6 GJPI 99%R 87

JX DUTCH HOLLOW BALTAZAR CHALLIE {6}-ET 92%
JE840003144080110 GT45K BBR 100 JH1F JNSF
DHIA HERD # 21-52-4539 CONTROL # 6901

2-00 305 2 16760 4.9 821 3.6 595 91DCR 2057C
3-03 305 2 18520 4.9 910 3.9 721 95DCR 2458C
305 2X ME AVG 2L 20473M 990F 761P 2603C
PPA -674M -40F 7P / YD 157M -11F 26P
CDCB GPTA S 06/07/2022 2RECS 82%R 90%ILE
621M -0.05% 20F 0.01% 24P 322CM\$ 320NM\$ 296FM\$
1.9PL -1.2LIV -1.8DPR -1.3CCR 2.0HCR 3.04SCS 272GM\$
0.0MFV -0.1DAB 0.3KET -0.5MAS -0.1MET -0.1RPL -1.05HTI
AJCA 06/07/2022 GPTAT 81%R 1.4 GJUI 9.8
GJPI 79%R 62
SIRE: JX AHLEM HARRIS BALTAZAR {5}-ET GJPI 84 85%ILE



DUTCH HOLLOW TOPEKA CHARLIZE
Great-Grandam of Lot 13

4TH DAM:
DUTCH HOLLOW VALENTINO CHERYL-ET 90%
2-08 305 3 24660 4.3 1066 3.3 803 102DCR 2772C

5TH DAM:
DUTCH HOLLOW GM CHERISH-P 90%
4-09 305 3 28810 4.2 1207 3.6 1023 102DCR 3350C

6TH DAM:
DUTCH HOLLOW MONTANA CHERRY 85%
1-08 305 2 21650 4.3 923 3.2 701 100DCR 2420C

SISTER(S):
JX DUTCH HOLLOW HARRIS CHARLENE {5}-ET 83%
4-01 305 3 27420 5.6 1525 3.6 992 104DCR 3430C
JX DUTCH HOLLOW BALTAZAR CHALA {6}-ET 90%
3-07 305 3 22790 4.8 1092 3.8 856 104DCR 2935C
DUTCH HOLLOW COMANCHE CHARM-ET 84%
2-10 305 3 21060 5.8 1223 3.8 810 104DCR 2803C

NEXT DAM:
DUTCH HOLLOW TOPEKA CHARLIZE 90%
6-09 305 3 27920 5.2 1465 3.7 1038 103DCR 3591C
SIRE: HEARTLAND MERCHANT TOPEKA-ET GJPI -25 7%ILE



14

WILSONVIEW SAMSON DAHLIA
USA 174414982 GT

JOSI, BRYSON J
TILLAMOOK, OR

BREEDER & OWNER

BORN 08/09/2021 TATTOO /W4117 P9 BBR 100
FEMALE EFI 6.9% JH1F JNSF

CDCB GPTA S 06/07/2022 ORECS 76%R 98%ILE
-26M 0.21% 43F 0.12% 25P 478CM\$ 461NM\$ 338FM\$
3.1PL 0.4LIV 2.4DPR 3.6CCR 4.5HCR 2.90SCS 494GM\$
0.2MFV 0.0DAB 0.1KET 0.3MAS 0.2MET -0.1RPL 2.65HTI
AJCA 06/07/2022 GPTAT 77%R 0.6 GJUI 5.5
GJPI 72%R 124
ST SR DF RA RW RL FA FU
0.5 0.3 -0.1 H0.5 0.0 S0.2 S0.5 0.9
RH RUW UC UD TP TL RTR RTS
0.8 0.3 -0.2 S1.3 W0.7 S0.7 W0.9 C0.4

SELLING OPEN

SIRE:

ISDK VJ ADELGAARD HOVE SAMSON
JEDNK00000304415 GT50K BBR100 JH1F JNSF A1A2 236JE257
CDCB GPTA S 04/01/2022 1994DAUS 341HRDS
89%R 126M 0.24% 57F 90%ILE
89%R 0.11% 28P 544CM\$ 527NM\$ 408FM\$ 574GM\$
3.0PL 1.2LIV 2.9DPR 4.0CCR 3.3HCR 2.81SCS
0.3MFV -0.3DAB 0.0KET 0.5MAS 0.1MET 0.2RPL 2.67HTI
AJCA 04/01/2022 817DAUS
GPTAT 81%R -0.6 GJUI -6.6 GJPI 83%R 136

DAM:

WILSONVIEW MONT BRYSONS DAFFODIL (TWIN)
USA 173851216 GT45K BBR 100 JH1F JNSF
TATTOO /W3763
DHIA HERD # 92-23-0233 CONTROL # 3763

PPA 3841M 129F 144P / YD 5167M 173F 181P
CDCB GPTA S 06/07/2022 1RECS 80%R 97%ILE
971M -0.06% 34F 0.01% 38P 438CM\$ 433NM\$ 391FM\$
2.6PL 0.7LIV 0.2DPR 1.4CCR 2.9HCR 2.99SCS 412GM\$
0.1MFV 0.1DAB -0.2KET -1.4MAS 0.3MET -0.3RPL -1.32HTI
AJCA 06/07/2022 GPTAT 78%R 1.0 GJUI 8.6
GJPI 76%R 104

RANKS ON THE TOP 1-1/2% LIST FOR GJPI

ISDK VJ OSTERGAARD HJERN HOVE

JEDNK00000303987 GT50K BBR 100 JH1F JNSF 236JE207
CDCB GPTA S 04/01/2022 577DAUS 226HRDS
88%R -657M 0.55% 81F 91%ILE
88%R 0.21% 19P 555CM\$ 529NM\$ 343FM\$ 624GM\$
1.0PL 0.3LIV 2.9DPR 3.7CCR 2.7HCR 2.81SCS
0.3MFV -0.5DAB -0.1KET -0.4MAS 0.2MET 0.1RPL 0.04HTI
AJCA 04/01/2022 298DAUS
GPTAT 78%R -1.1 GJUI -9.4 GJPI 83%R 137

DNK ADELGAARD IRWIN SADIE {6}-ET

JEDNK005344803084 GT BBR 100 JH1C JNSF
CDCB GPTA S 06/07/2022 ORECS 81%R 97%ILE
-51M 0.17% 34F 0.08% 16P 423CM\$ 413NM\$ 330FM\$
3.3PL 2.5LIV 1.5DPR 1.1CCR 2.0HCR 2.96SCS 407GM\$
0.3MFV -0.2DAB 0.0KET 0.2MAS 0.2MET 0.3RPL 2.70HTI
AJCA 06/07/2022 GPTAT 78%R -0.3 GJUI 1.6
GJPI 77%R 93

JX PEAK ALTAMONTRA {6}-ET

JEB40003140986383 GT99K BBR100 JH1F JNSF A1A2 11JE1369
CDCB GPTA S 04/01/2022 268DAUS 47HRDS 93%RIP
96%R 1132M 0.02% 60F 84%ILE
96%R 0.01% 43P 462CM\$ 456NM\$ 413FM\$ 407GM\$
2.0PL -0.8LIV -1.2DPR 0.5CCR 3.8HCR 2.96SCS
0.0MFV 0.0DAB -0.1KET -2.1MAS 0.8MET -0.3RPL -3.70HTI
AJCA 04/01/2022 40DAUS
GPTAT 88%R 1.3 GJUI 5.6 GJPI 90%R 107

FOREST GLEN BANCROFT JESSE

USA 067862637 GT45K BBR 100 JH1F JNSC 85%
DHIA HERD # 92-23-0233 CONTROL # 62637
1-09 305 2 14500 4.9 710 3.5 502 97DCR 1734C
2-10 305 2 17630 4.7 824 3.6 631 98DCR 2181C
4-00 305 2 18280 4.4 810 3.7 675 96DCR 2233C
305 2X ME AVG 3L 19172M 884F 684F 2326C
PPA -154M -11F 6P / YD 503M -4F 25P
CDCB GPTA S 06/07/2022 3RECS 84%R 69%ILE
357M -0.08% -1F 0.00% 14P 192CM\$ 191NM\$ 176FM\$
1.2PL 0.2LIV 0.0DPR 0.1CCR 0.1HCR 3.02SCS 190GM\$
0.1MFV 0.0DAB -0.1KET 0.5MAS 0.3MET -0.2RPL 1.73HTI
AJCA 06/07/2022 GPTAT 83%R 1.3 GJUI 11.3
GJPI 79%R 44

SIRE: AHLEM AXIS BANCROFT-ET GJPI 99 85%ILE

SISTER(S):

FOREST GLEN GOLD MANDY 90%
2-10 305 2 21120 4.1 864 3.6 753 99DCR 2427C

NEXT DAM:

FOREST GLEN MARINER MANDY 91%
5-00 305 2 24590 5.1 1255 3.6 877 98DCR 3032C
SIRE: FOREST GLEN LYNDONS MARINER GJPI 28 12%ILE

4TH DAM:

FOREST GLEN GOLIATH MANDY 82%
2-11 285 2 15950 4.4 706 3.5 560 97DCR 1905C

15



PRIMUS TUCKER RACHEL 48534-ET
JE84000323406518 GT

BORN 08/05/2021 P9 BBR 100
 FEMALE EFI 8.1% AMERICAN ID 48534/48534 JH1F JNSF

JERSEYLAND SIRES
 TURLOCK, CA
 209-585-7118

BREEDER & OWNER

CDCB GPTA S 06/07/2022 ORECS 73%R 99%ILE
 924M 0.01% 48F 0.02% 39P 551CM\$ 543NM\$ 488FM\$
 4.7PL 1.8LIV -0.6DPR -0.1CCR 0.9HCR 2.93SCS 455GM\$
 0.1MFV 0.2DAB 0.0KET -0.4MAS 0.3MET 0.0RPL 1.32HTI
 AJCA 06/07/2022 GPTAT 77%R 1.5 GJUI 14.9
 GJPI 70%R 123

ST	SR	DF	RA	RW	RL	FA	FU		
1.7	0.5	0.8	H1.8	1.2	P0.8	S1.3	3.0		
RH	RW	UC	UD	TP	TL	RTR	RTS		
1.4	0.4	0.2	S2.9	C1.5	S0.1	C1.1	C0.1		

JX FOREST GLEN GOT MAID DANIEL {6}-ET
 USA 067650254 GT99K BBR 100 JH1F JNSF A2A2 14JE1683
 CDCB GPTA S 04/01/2022 79DAUS 14HRDS 90%RIP
 91%R 1370M -0.13% 37F 92%ILE
 92%R 0.00% 51P 581CM\$ 573NM\$ 522FM\$ 465GM\$
 4.4PL -0.2LIV -2.4DPR -1.7CCR -0.9HCR 2.86SCS
 0.0MFV 0.0DAB 0.2KET -0.6MAS 0.6MET 0.0RPL -0.59HTI
 AJCA 04/01/2022 9DAUS
 GPTAT 83%R 0.8 GJUI 0.2 GJPI 86%R 109

JX ROWLEYS 1485 WORLD CUP 1996 {5}-ET 87%
 USA 067931996 GT45K BBR 100 JH1F JNSF
 DHIA HERD # 65-06-0092 CONTROL # 1996
 1-11 305 2 17080 4.3 742 3.6 619 95DCR 2046C
 305 2X ME AVG 1L 22934M 972F 832P 2710C
 PPA 2307M 125F 90P / YD 2666M 138F 88P
 CDCB GPTA S 06/07/2022 2RECS 82%R 91%ILE
 446M 0.04% 31F 0.03% 23P 327CM\$ 322NM\$ 278FM\$
 2.3PL 1.6LIV 0.1DPR 0.3CCR 1.6HCR 3.02SCS 288GM\$
 0.1MFV 0.4DAB 0.1KET -0.6MAS 0.0MET 0.1RPL 1.96HTI
 AJCA 06/07/2022 GPTAT 81%R 0.7 GJUI 10.6
 GJPI 78%R 78

SELLING OPEN

SIRE:
 ROWLEYS 1996 DANIEL TUCKER {6}-ET
 JE840003201928443 GT BBR100 JH1F JNSF A2A2 507JE1816
 CDCB GPTA S 04/01/2022 0%RIP
 76%R 881M 0.04% 51F 95%ILE
 76%R 0.04% 41P 677CM\$ 668NM\$ 599FM\$ 599GM\$
 5.7PL 2.1LIV 0.2DPR 0.7CCR 1.7HCR 2.98SCS
 0.0MFV 0.3DAB 0.2KET -1.1MAS 0.5MET 0.0RPL -0.13HTI
 AJCA 04/01/2022 ODAUS
 GPTAT 77%R 1.1 GJUI 10.8 GJPI 73%R 142

RIVER VALLEY CHARLEY CHEDDAR-ET
 JE840003133234557 GT99K BBR100 JH1F JNSF A2A2 7JE5069
 CDCB GPTA S 04/01/2022 546DAUS 72HRDS 72%RIP
 98%R 1685M -0.06% 68F 89%ILE
 98%R -0.03% 54P 509CM\$ 512NM\$ 503FM\$ 478GM\$
 0.3PL -1.3LIV -2.4DPR -2.3CCR 0.9HCR 3.24SCS
 0.1MFV 0.0DAB 0.2KET -2.8MAS 0.4MET -0.1RPL -3.56HTI
 AJCA 04/01/2022 153DAUS
 GPTAT 94%R 0.1 GJUI -3.5 GJPI 92%R 98

DAM:
 PRIMUS CHEDDAR 21090 {6}-ET
 JE840003204567714 GT BBR 100 JH1F JNSF
 DHIA HERD # 93-24-0534 CONTROL # 21090

1-09	296	3	20804	5.3	1109	3.8	781	99DCR	2702C
2-09	64	3	6000	5.2	310	3.7	222	RIP	
			24718		1206		930	PME	
305 2X ME AVG		1L	24409M		1313F		937P		3243C

CROSSWIND LEMONHEAD REGAN 7780 {5} 77%
 JE840003141477221 GT9K BBR 100 JH1F JNSF
 DHIA HERD # 93-24-0534 CONTROL # 7780
 2-04 305 3 15970 5.0 798 3.9 629 103DCR 2151C
 305 2X ME AVG 2L 16824M 890F 664P 2272C
 PPA -424M 17F 25P / YD -965M 18F 12P
 CDCB GPTA S 06/07/2022 2RECS 83%R 95%ILE
 -312M 0.22% 30F 0.12% 13P 401CM\$ 386NM\$ 276FM\$
 3.4PL 2.6LIV 2.7DPR 3.8CCR 1.8HCR 2.85SCS 410GM\$
 0.0MFV 0.1DAB -0.6KET 1.5MAS 0.1MET 0.1RPL 2.42HTI
 AJCA 06/07/2022 GPTAT 81%R 0.8 GJUI 10.7
 GJPI 79%R 106

1-10	77%	2-04	81%	2-10	84%										
ST	SR	DF	RA	RW	RL	FA	FU	RH	RW	UC	UD	TP	TL	RTR	RTS
54	28	35	21	34	28	36	36	38	30	34	36	32	20	36	25

PPA 5062M 274F 184P / YD 5750M 359F 206P
 CDCB GPTA S 06/07/2022 1RECS 80%R 98%ILE
 1024M 0.08% 67F 0.02% 42P 474CM\$ 469NM\$ 419FM\$
 1.0PL 0.2LIV -0.2DPR 0.7CCR 1.7HCR 3.06SCS 464GM\$
 0.1MFV 0.1DAB -0.4KET -0.7MAS 0.2MET 0.0RPL -0.20HTI
 AJCA 06/07/2022 GPTAT 82%R 0.8 GJUI 7.6
 GJPI 76%R 116

RANKS ON THE TOP 1-1/2% LIST FOR GJPI

BROTHER(S):
 JX PRIMUS DORSAI REFORM {6}-ET AT SELECT SIRES
 JNSF GJPI 112 87%ILE

SIRE: STEINHAUERS SAMSON LEMONHEAD GJPI 33 16%ILE

NEXT DAM:
 CROSSWIND VIVALDI 6379 {4} 82%
 1-10 281 3 16920 5.3 904 3.8 641 96DCR 2218C
 SIRE: ISDK GOLDEN GDK VIVALDI GJPI 76 60%ILE

SISTER(S):
 JX PRIMUS DANCER REGAN 841 {4}-ET 83%
 1-09 297 3 15370 5.1 779 3.7 568 103DCR 1964C
 PRIMUS KIAWA ROZ 878 {6}-ET 80%
 1-11 293 3 16210 5.6 907 3.9 635 104DCR 2198C
 RANKS ON THE TOP 1-1/2% LIST FOR GJPI
 PRIMUS DANCER ROZ 891 {6}-ET 84%
 RANKS ON THE TOP 1-1/2% LIST FOR GJPI
 PRIMUS CHEDDAR 21106 {6}-ET 81%
 1-10 305 3 19070 4.7 902 3.7 714 104DCR 2434C
 PRIMUS DASHIELL 13799 REGAN {6}-ET 83%
 1-11 305 3 20450 4.9 1005 3.7 753 104DCR 2604C

4TH DAM:
 CROSSWIND BLAISE 3110 {3}



16

JX LEGACY TENPENNY 31775 {5}-ET JE840003237698275 GT9K

BORN 07/25/2021 P9 BBR 100
FEMALE EFI 8.3% AMERICAN ID 31775/31775 JH1F JNSF

LEGACY RANCH
TIPTON, CA
559-730-6015

BREEDER & OWNER

CDCB GPTA S 06/07/2022 ORECS 72%R 99%ILE
1342M 0.03% 71F 0.03% 55P 718CM\$ 710NM\$ 641FM\$
4.4PL -0.8LIV -0.5DPR 0.6CCR 1.4HCR 2.99SCS 656GM\$
0.1MFV 0.4DAB 0.2KET -1.7MAS -0.3MET -0.2RPL -0.12HTI
AJCA 06/07/2022 GPTAT 74%R 1.1 GJUI 8.6
GJPI 69%R 157
ST SR DF RA RW RL FA FU
0.1 0.5 1.0 L0.3 0.2 P0.2 L0.1 1.4
RH RUW UC UD TP TL RTR RTS
1.9 0.7 0.1 S0.7 W0.5 L0.7 W1.2 B0.6

PROGENESIS COMPLETELY-ET
JE124000109902120 GT99K BBR100 JH1C JNSF 200JE1116
CDCB GPTA S 04/01/2022 844DAUS 70HRDS 31%RIP
99%R 1747M -0.09% 65F 91%ILE
99%R 0.00% 63P 534CM\$ 540NM\$ 508FM\$ 523GM\$
0.2PL -1.9LIV -2.5DPR -1.4CCR 1.6HCR 3.55SCS
0.0MFV 0.1DAB 0.6KET -7.8MAS -0.2MET -0.1RPL -12.5HTI
AJCA 04/01/2022 498DAUS
GPTAT 98%R 0.0 GJUI -5.1 GJPI 94%R 92

SHJ LISTOWEL MACKENZIE-ET 86%

USA 067192955 GT45K BBR 100 JH1F JNSF
DHIA HERD # 93-24-1105 CONTROL # 40055
1-09 305 3 22190 4.1 903 3.5 774 DHIR 2517C
2-09 296 3 25610 4.3 1097 3.4 883 93DCR 2977C
3-09 305 3 24760 4.3 1075 3.4 850 94DCR 2896C
305 2X ME AVG 3L 25653M 1097F 900P 3003C
PPA 3115M 95F 90P / YD 2712M 103F 85P
CDCB GPTA S 06/07/2022 3RECS 85%R 97%ILE
1315M -0.12% 37F -0.03% 41P 418CM\$ 414NM\$ 401FM\$
2.8PL 0.0LIV -1.2DPR -0.4CCR 1.3HCR 2.82SCS 345GM\$
0.1MFV 0.3DAB 0.1KET -0.2MAS 0.7MET 0.2RPL 2.51HTI
AJCA 06/07/2022 GPTAT 82%R 0.4 GJUI 3.9
GJPI 80%R 97

SELLING OPEN
RANKS ON THE TOP GJPI HEIFER LIST

SISTER(S):
JX LEGACY TENPENNY 31713 {5}-ET
RANKS ON THE TOP GJPI HEIFER LIST

SIRE:
VIERRA TENPENNY-ET
JE840003200644093 GT99K BBR100 JH1F JNSF A2A2 777JE1222
CDCB GPTA S 04/01/2022 0%RIP
78%R 1831M -0.13% 58F 93%ILE
78%R -0.04% 58P 623CM\$ 625NM\$ 616FM\$ 579GM\$
2.8PL -1.0LIV -1.7DPR -0.6CCR 1.4HCR 3.17SCS
0.1MFV 0.4DAB 0.6KET -3.3MAS 0.4MET 0.0RPL -2.05HTI
AJCA 04/01/2022 ODAUS
GPTAT 79%R 0.3 GJUI 3.7 GJPI 75%R 127

JX SPRING CREEK MARLO STONEY {3}-ET
JE840003011730374 GT99K BBR100 JH1F JNSF A2A2 14JE769
CDCB GPTA S 04/01/2022 3177DAUS 96HRDS 22%RIP
99%R 15M 0.37% 79F 94%ILE
99%R 0.12% 27P 667CM\$ 649NM\$ 521FM\$ 565GM\$
5.2PL 1.7LIV -0.4DPR 0.4CCR 2.9HCR 2.86SCS
0.3MFV 0.4DAB 0.0KET -0.6MAS -0.3MET 0.0RPL 3.67HTI
AJCA 04/01/2022 1307DAUS
GPTAT 99%R 1.3 GJUI 8.1 GJPI 97%R 143

DAM:
JX LEGACY STONEY 23619 {4}
JE840003203413380 GT9K BBR 100 JH1F JNSF
DHIA HERD # 93-54-0856 CONTROL # 23619
2-02 305 3 18140 4.6 827 3.6 659 101DCR 2237C
305 2X ME AVG 1L 20470M 932F 753P 2536C

LEGACY MACKENZIE 6131 {4} 90%
JE840003130361821
DHIA HERD # 93-54-0856 CONTROL # 6131
2-11 301 3 20420 5.2 1064 3.8 776 102DCR 2685C
3-11 284 3 20790 4.3 899 3.7 771 102DCR 2509C
4-10 305 3 22850 5.2 1196 3.7 841 102DCR 2909C
305 2X ME AVG 3L 20912M 1039F 783P 2659C
PPA 1166M 101F 85P / YD 746M 89F 68P
CDCB PTA 04/01/2022 4RECS 62%R 71%ILE
86M 0.15% 36F 0.09% 23P 213CM\$ 201NM\$ 105FM\$
0.2PL 0.7LIV -0.3DPR -0.6CCR -1.2HCR 2.98SCS 182GM\$
0.1MFV 0.5DAB 0.1KET 0.0MAS -1.1MET -0.2RPL 2.89HTI
AJCA 04/01/2022 PTAT 48%R 1.4 JUI 8.8
JPI 54%R 61
SIRE: MISSISKA MACKENZIE-ET GJPI 75 63%ILE

3-03 82%
ST SR DF RA RW RL FA FU RH RUW UC UD TP TL RTR RTS
54 47 28 16 49 31 33 42 42 33 28 38 33 28 26 27
PPA 2353M 103F 89P / YD 1896M 60F 80P
CDCB GPTA S 06/07/2022 1RECS 80%R 99%ILE
252M 0.27% 70F 0.14% 39P 631CM\$ 612NM\$ 462FM\$
3.9PL -0.2LIV -2.0DPR -1.4CCR 1.2HCR 2.92SCS 515GM\$
0.2MFV 0.5DAB -0.1KET -0.1MAS -0.9MET -0.2RPL 3.54HTI
AJCA 06/07/2022 GPTAT 78%R 1.8 GJUI 15.8
GJPI 76%R 136
RANKS ON THE TOP 1-1/2% LIST FOR GJPI

NEXT DAM:
LEGACY FRONTRUNNER 5230 {3} 85%
SIRE: DP FRONTRUNNER-ET GJPI 20 8%ILE

4TH DAM:
LEGACY BELVEDERE 4414 {2}

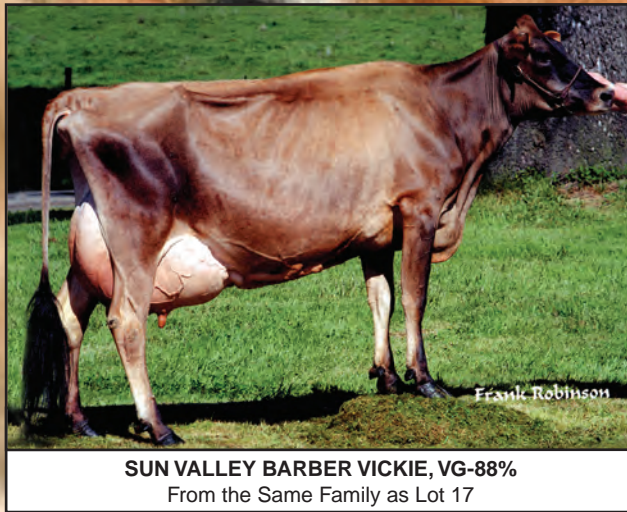

SUN VALLEY BARBER VICKIE, VG-88%
From the Same Family as Lot 17



17

SUN VALLEY CHIEF VICTORIA
USA 174411710 GT

BORN 06/27/2021 TATTOO S5618/ P9 BBR 100
FEMALE EFI 8.5% JH1F JNSF

CDCB GPTA S 06/07/2022 ORECS 77%R 99%ILE
1634M -0.02% 75F -0.04% 50P 660CM\$ 661NM\$ 658FM\$
3.1PL -0.3LIV -1.6DPR -0.6CCR 2.1HCR 3.06SCS 603GM\$
0.0MFV 0.0DAB 0.1KET -2.3MAS -0.1MET 0.0RPL -3.92HTI
AJCA 06/07/2022 GPTAT 80%R 1.6 GJUI 9.7
GJPI 74%R 138
ST SR DF RA RW RL FA FU
1.3 0.3 2.3 L0.4 -0.4 P0.3 50.4 0.5
RH RUW UC UD TP TL RTR RTS
3.1 2.5 1.3 D0.8 C0.6 L0.9 C0.1 B0.7

SELLING OPEN

SIRE:
JX RIVER VALLEY CHIEF {6}-ET
USA 075341195 GT99K BBR 100 JH1F JNSF A2A2 777JE10034
CDCB GPTA S 04/01/2022 1291DAUS 83HRDS 94%RIP
99%R 2193M -0.08% 87F 99%ILE
99%R -0.10% 58P 899CM\$ 903NM\$ 936FM\$ 852GM\$
5.1PL -1.9LIV -1.1DPR -0.3CCR 1.5HCR 2.93SCS
0.0MFV -0.2DAB -0.1KET -1.3MAS -0.2MET -0.2RPL -3.49HTI
AJCA 04/01/2022 564DAUS
GPTAT 98%R 2.5 GJUI 13.9 GJPI 94%R 187

DAM:
SUN VALLEY COMPLETELY VICTORIA
USA 173887053 GT45K BBR 100 JH1C JNSF
TATTOO S5010/
DHIA HERD # 92-23-0481 CONTROL # 5010
1-08 305 2 15800 4.9 774 3.9 619 96DCR 2099C
305 2X ME AVG 1L 21334M 1038F 842P 2832C

1-11 80%
ST SR DF RA RW RL FA FU RH RUW UC UD TP TL RTR RTS
46 29 35 26 28 27 28 29 35 39 22 34 22 16 19 32

PPA 3189M 131F 148P / YD 3017M 137F 150P
CDCB GPTA S 06/07/2022 1RECS 80%R 94%ILE
1071M -0.03% 46F 0.03% 45P 366CM\$ 365NM\$ 314FM\$
0.3PL -1.1LIV -1.7DPR -0.6CCR 2.0HCR 3.28SCS 340GM\$
0.1MFV 0.1DAB 0.3KET -4.3MAS -0.5MET 0.1RPL -5.78HTI
AJCA 06/07/2022 GPTAT 82%R 0.4 GJUI 2.7
GJPI 76%R 75

SEALS BEARL A & JOANNE K OWNER
CLOVERDALE, OR
503-392-4224

SUN VALLEY FARM BREEDER
CLOVERDALE, OR

JX RIVER VALLEY CHECKMATE {5}-ET 90%
JE840003126479255 GT99K BBR100 JH1C JNSF 200JE10008
CDCB GPTA S 04/01/2022 800DAUS 59HRDS 5%RIP
99%R 1036M 0.01% 52F 67%ILE
99%R 0.01% 41P 381CM\$ 377NM\$ 332FM\$ 299GM\$
0.5PL -3.9LIV -3.9DPR -3.7CCR 1.1HCR 3.04SCS
0.1MFV -0.3DAB -0.1KET -3.2MAS 0.3MET 0.0RPL -5.96HTI
AJCA 04/01/2022 404DAUS
GPTAT 98%R 0.3 GJUI -0.4 GJPI 96%R 64

JX RIVER VALLEY CHROME CHERITA 1261 {5}- 90%
JE840003126479388 GT13K BBR 100 JH1F JNSF
DHIA HERD # 33-87-0722 CONTROL # 1261
1-10 305 3 16230 4.2 678 4.1 662 101DCR 2009C
2-10 305 3 16910 5.1 859 3.7 619 103DCR 2141C
305 2X ME AVG 3L 21257M 1088F 818P 2723C
PPA 553M 105F 56P / YD 1589M 109F 64P
CDCB GPTA S 06/07/2022 3RECS 86%R 99%ILE
826M 0.04% 49F -0.01% 27P 565CM\$ 564NM\$ 554FM\$
4.0PL 0.9LIV 1.2DPR 1.7CCR 0.4HCR 3.02SCS 565GM\$
-0.1MFV 0.0DAB 0.2KET 0.4MAS 0.0MET -0.1RPL -0.12HTI
AJCA 06/07/2022 GPTAT 84%R 1.7 GJUI 11.2
GJPI 81%R 124

PROGENESIS COMPLETELY-ET
JE124000109902120 GT99K BBR100 JH1C JNSF 200JE1116
CDCB GPTA S 04/01/2022 844DAUS 70HRDS 31%RIP
99%R 1747M -0.09% 65F 91%ILE
99%R 0.00% 63P 534CM\$ 540NM\$ 508FM\$ 523GM\$
0.2PL -1.9LIV -2.5DPR -1.4CCR 1.6HCR 3.55SCS
0.0MFV 0.1DAB 0.6KET -7.8MAS -0.2MET -0.1RPL -12.5HTI
AJCA 04/01/2022 498DAUS
GPTAT 98%R 0.0 GJUI -5.1 GJPI 94%R 92

SUN VALLEY MARCIN VICTORIA 83%
USA 173267550 TATTOO S4417/S4417
DHIA HERD # 92-23-0481 CONTROL # 4417
1-11 296 2 19340 4.3 835 3.6 691 96DCR 2294C
305 2X ME AVG 2L 22226M 924F 802P 2592C
PPA 3586M 83F 126P / YD 3337M 89F 125P
CDCB PTA 04/01/2022 2RECS 57%R 65%ILE
811M -0.08% 21F 0.02% 34P 176CM\$ 171NM\$ 126FM\$
-1.0PL -0.5LIV -1.2DPR -1.4CCR -1.0HCR 3.00SCS 159GM\$
0.2MFV -0.1DAB -0.2KET -0.2MAS -0.5MET 0.1RPL 0.84HTI
AJCA 04/01/2022 PTAT 53%R 0.4 JUI -3.8
JPI 49%R 42
SIRE: GLYNN VALENTINO MARCIN GJPI 33 50%ILE

NEXT DAM:
SUN VALLEY HILARIO VICTORIA 77%
2-11 277 2 14330 5.3 753 4.1 584 97DCR 2017C
SIRE: ISDK VJ HILARIO JPI 82 39%ILE

4TH DAM:
SUN VALLEY IMPULS VICTORIA 90%
5-08 305 2 17200 6.0 1024 4.3 742 98DCR 2571C



SUN VALLEY SV VICKY, VG-87%
From the Same Family as Lot 17

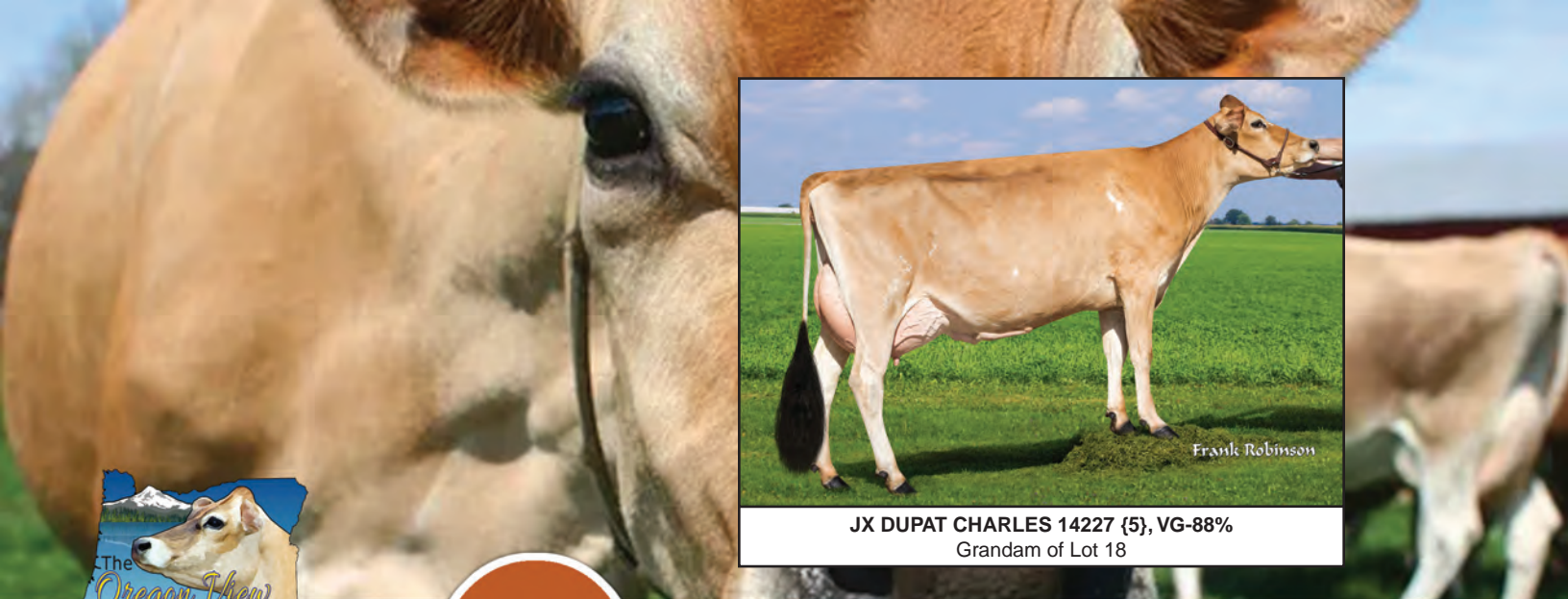

18

JX DUPAT CHARLES 14227 {5}, VG-88%
Grandam of Lot 18

JX DUPAT SABAN JINX {5}
USA 174372013 GT

BORN 06/13/2021 TATTOO /W4098 P9 BBR 100
FEMALE EFI 8.3% JH1F JNSF

CDCB GPTA S 06/07/2022 ORECS 74%R 99%ILE
893M 0.11% 68F 0.01% 36P 575CM\$ 565NM\$ 515FM\$
3.4PL -0.1LIV -1.5DPR -1.2CCR -0.3HCR 2.7SCS 485GM\$
0.0MFV -0.1DAB 0.1KET -0.3MAS 0.0MET -0.1RPL -0.92HTI
AJCA 06/07/2022 GPTAT 77%R 1.7 GJUI 18.8
GJPI 71%R 128

ST	SR	DF	RA	RW	RL	FA	FU
1.4	0.5	1.2	H1.5	1.1	P0.6	S1.4	3.4
RH	RUW	UC	UD	TP	TL	RTR	RTS
2.1	0.6	0.3	S2.8	C1.9	S0.7	C1.3	B0.3

JOSI, ADDISON
TILLAMOOK, OR OWNER

WICKSTROM JERSEY FARMS INC
HILMAR, CA BREEDER

JX PVF WC ZINC {5}-ET
USA 119966684 GT99K BBR 100 JH1F JNSF 1JE1074
CDCB GPTA S 04/01/2022 110DAUS 20HRDS 50%RIP
94%R 210M 0.21% 55F 63%ILE
94%R 0.10% 29P 367CM\$ 355NM\$ 250FM\$ 356GM\$
0.7PL 1.8LIV 0.4DPR 0.5CCR 2.9HCR 3.04SCS
0.1MFV 0.5DAB 0.4KET -0.8MAS 0.2MET 0.1RPL 2.51HTI
AJCA 04/01/2022 34DAUS
GPTAT 88%R 0.8 GJUI 4.8 GJPI 89%R 97

SELLING OPEN

SIRE:
JX FARIA BROTHERS ALTASABAN {4}-ET
JE840003200649644 GT99K BBR100 JH1F JNSF A2A2 11JE7047
CDCB GPTA S 04/01/2022 0%RIP
77%R 1057M 0.03% 57F 84%ILE
77%R -0.03% 31P 457CM\$ 454NM\$ 451FM\$ 425GM\$
1.8PL 1.0LIV -0.5DPR -0.2CCR 1.0HCR 2.81SCS
0.1MFV 0.1DAB 0.4KET -0.8MAS -0.2MET -0.1RPL 0.43HTI
AJCA 04/01/2022 ODAUS
GPTAT 78%R 0.6 GJUI 7.8 GJPI 73%R 108

DAM:
JX DUPAT JIGGY 21539 {6}-ET
JE840003209722077 GT BBR 100 JH1F JNSF
DHIA HERD # 92-23-0233 CONTROL # 21539

1-09	305	2	14810	4.8	718	3.8	565	95DCR	1933C
305	2X	ME	AVG	1L	19579M	943F	754P	2556C	

PPA 746M 39F 51P / YD 185M 19F 39P
CDCB GPTA S 06/07/2022 1RECS 80%R 99%ILE
883M 0.01% 45F 0.03% 40P 532CM\$ 521NM\$ 452FM\$
4.7PL -0.7LIV -0.8DPR -0.5CCR -0.8HCR 2.81SCS 431GM\$
-0.1MFV 0.0DAB 0.1KET -0.3MAS 0.5MET 0.1RPL -1.16HTI
AJCA 06/07/2022 GPTAT 79%R 1.4 GJUI 12.5
GJPI 76%R 114

RANKS ON THE TOP 1-1/2% LIST FOR GJPI

BROTHER(S):
JX DUPAT WORLD CUP MUNICH {5}-ET AT SELECT SIRE
JNSF GJPI 105 77%ILE

SISTER(S):
JX DUPAT SEVEN 16983 {6} 83%
1-10 305 2 14910 5.2 775 3.7 557 104DCR 1927C
JX DUPAT JIGGY 21505 {6}-ET 83%
RANKS ON THE TOP 1-1/2% LIST FOR GJPI
JX DUPAT JIGGY 21529 {6}-ET 80%
1-09 279 3 16130 4.6 747 3.8 613 95DCR 2046C
RANKS ON THE TOP 1-1/2% LIST FOR GJPI
JX DUPAT JIGGY 21725 {6}-ET 81%
RANKS ON THE TOP 1-1/2% LIST FOR GJPI

4TH DAM:
DUPAT NESTOR 9021 {6} 85%
3-10 305 2 22540 4.4 1003 3.9 875 104DCR 2822C

JX FARIA BROTHERS MAGNUM 241265 {3} 87%
JE840003124527154 GT13K BBR 100 JH1F JNSF
DHIA HERD # 74-97-4513 CONTROL # 241265
1-08 303 2 23590 4.7 1116 3.4 801 101DCR 2767C
2-08 271 2 23920 5.1 1230 3.5 849 101DCR 2935C
3-07 305 2 27940 5.1 1427 3.5 991 102DCR 3426C
305 2X ME AVG 3L 30564M 1493F 1063P 3674C
PPA 5798M 249F 147P / YD 3865M 161F 92P
CDCB GPTA S 06/07/2022 3RECS 85%R 96%ILE
1253M -0.07% 44F -0.09% 26P 392CM\$ 394NM\$ 441FM\$
1.6PL 0.5LIV -0.6DPR -0.8CCR -0.7HCR 2.79SCS 369GM\$
0.1MFV -0.1DAB 0.5KET 0.1MAS -0.2MET -0.3RPL 1.09HTI
AJCA 06/07/2022 GPTAT 81%R 0.0 GJUI -0.4
GJPI 79%R 83

JX KASH-IN GOT JIGGY {6}-ET
JE840003138463636 GT99K BBR100 JH1F JNSF A2A2 551JE1717
CDCB GPTA S 04/01/2022 829DAUS 52HRDS 93%RIP
98%R 1177M 0.09% 77F 95%ILE
99%R 0.05% 54P 681CM\$ 667NM\$ 575FM\$ 565GM\$
4.3PL -0.6LIV -1.7DPR -1.1CCR 0.6HCR 2.84SCS
0.0MFV 0.1DAB 0.0KET -0.7MAS 0.9MET 0.1RPL -0.39HTI
AJCA 04/01/2022 321DAUS
GPTAT 97%R 1.0 GJUI -1.9 GJPI 93%R 140

JX DUPAT CHARLES 14227 {5} 88%
JE840003128790769 GT13K BBR 100 JH1F JNSF
DHIA HERD # 93-24-0534 CONTROL # 14227
1-10 305 2 18920 6.0 1126 3.7 691 104DCR 2390C
3-00 305 2 20280 5.0 1005 3.9 792 104DCR 2708C
4-01 305 3 23830 4.7 1117 3.6 860 104DCR 2974C
5-02 293 3 23320 4.7 1090 3.8 880 104DCR 2966C
6-02 305 3 24660 4.7 1167 3.8 942 104DCR 3176C
305 2X ME AVG 5L 22775M 1156F 865P 2967C
PPA 2260M 77F 89P / YD 1442M 45F 58P
CDCB GPTA S 06/07/2022 4RECS 85%R 84%ILE
716M -0.07% 20F 0.01% 28P 272CM\$ 266NM\$ 232FM\$
1.5PL -1.9LIV -1.0DPR -0.6CCR -1.9HCR 2.88SCS 229GM\$
-0.1MFV -0.4DAB 0.2KET -2.2MAS -0.3MET 0.0RPL -6.51HTI
AJCA 06/07/2022 GPTAT 84%R 1.1 GJUI 15.3
GJPI 80%R 59

SIRE: DUTCH HOLLOW VOLCANO CHARLES GJPI 26 21%ILE
SISTER(S):
JX DUPAT REGENCY 17989 {5} 80%
2-10 305 3 20840 5.0 1046 3.9 809 104DCR 2797C

NEXT DAM:
JX DUPAT CALLAHAN 1687 {4} 84%
4-04 305 2 21920 5.0 1103 4.0 870 104DCR 2974C
SIRE: JX OOMSDALE TBONE CC CALLAHAN {3}-ET
GJPI 53 34%ILE

19

JX TWIN STAR RHUSS 6978 {5}
USA 067506978 GT9K



BORN 06/12/2021 P9 BBR 100
FEMALE EFI 9.0% AMERICAN ID 6978/6978 JH1F JNSF

TWIN STAR DAIRY BREEDER & OWNER
TURLOCK, CA
209-669-8687

CDCB GPTA S 06/07/2022 ORECS 72%R 99%ILE
147M 0.20% 50F 0.08% 22P 650CM\$ 635NM\$ 545FM\$
5.7PL 0.9LIV 1.5DPR 2.0CCR 1.6HCR 2.75SCS 610GM\$
0.1MFV 0.3DAB 0.4KET 1.2MAS 0.6MET 0.0RPL 5.16HTI
AJCA 06/07/2022 GPTAT 75%R 1.7 GJUI 11.4
GJPI 69%R 146
ST SR DF RA RW RL FA FU
0.1 -0.6 1.7 H0.2 0.0 P0.5 S0.9 1.7
RH RUW UC UD TP TL RTR RTS
2.2 0.8 0.5 S1.2 C0.6 L0.2 C0.1 C0.1

JX SUNSET CANYON GOT MAID {5}-ET
USA 119407594 GT99K BBR100 JH1F JNSF A1A2 551JE1650
CDCB GPTA S 04/01/2022 2743DAUS 156HRDS 9%RIP
99%R 1587M -0.02% 72F 97%ILE
99%R 0.03% 64P 709CM\$ 696NM\$ 612FM\$ 546GM\$
4.8PL -1.9LIV -3.5DPR -2.6CCR -1.4HCR 2.78SCS
0.0MFV -0.2DAB 0.2KET -1.8MAS 0.5MET 0.0RPL -3.62HTI
AJCA 04/01/2022 1391DAUS
GPTAT 99%R 0.4 GJUI -6.1 GJPI 98%R 132

SELLING OPEN

SIRE:
JX SEXING GM RHUSS {6}-ET
JE840003146625424 GT BBR100 JH1F JNSF A2A2 551JE1781
CDCB GPTA S 04/01/2022 0%RIP
77%R 813M 0.05% 50F 93%ILE
77%R 0.01% 31P 603CM\$ 594NM\$ 556FM\$ 528GM\$
5.2PL -0.2LIV -0.3DPR 0.6CCR -0.5HCR 2.77SCS
-0.1MFV 0.0DAB 0.1KET -0.2MAS 0.7MET 0.1RPL -0.92HTI
AJCA 04/01/2022 ODAUS
GPTAT 80%R 1.1 GJUI 7.6 GJPI 75%R 123

JX SEXING LEMONHEAD 59789 74724 {6}-ET 84%
JE840003132348558 GT29K BBR 100 JH1F JNSF
DHIA HERD # 23-15-7000 CONTROL # 74724
2-09 305 2 18220 5.1 921 3.7 669 97DCR 2314C
305 2X ME AVG 1L 20886M 1040F 769P 2660C
PPA 775M 73F 32P / YD 1392M 105F 50P
CDCB GPTA S 06/07/2022 1RECS 81%R 48%ILE
184M 0.12% 35F 0.00% 6P 101CM\$ 97NM\$ 91FM\$
-0.1PL -0.3LIV -0.7DPR -0.3CCR 0.0HCR 2.86SCS 71GM\$
-0.1MFV 0.0DAB -0.3KET 0.3MAS 0.2MET 0.0RPL -0.78HTI
AJCA 06/07/2022 GPTAT 82%R 0.7 GJUI 3.4
GJPI 77%R 28

DAM:
JX TWIN STAR STONEY 5444 {4}
USA 067845444 GT9K BBR 100 JH1F JNSF
DHIA HERD # 93-50-1198 CONTROL # 5444
1-09 305 2 15890 5.0 802 3.8 598 97DCR 2069C
305 2X ME AVG 1L 21273M 1040F 795P 2750C

JX SPRING CREEK MARLO STONEY {3}-ET
JE840003011730374 GT99K BBR100 JH1F JNSF A2A2 14JE769
CDCB GPTA S 04/01/2022 3177DAUS 96HRDS 22%RIP
99%R 15M 0.37% 79F 94%ILE
99%R 0.12% 27P 667CM\$ 649NM\$ 521FM\$ 565GM\$
5.2PL 1.7LIV -0.4DPR 0.4CCR 2.9HCR 2.86SCS
0.3MFV 0.4DAB 0.0KET -0.6MAS -0.3MET 0.0RPL 3.67HTI
AJCA 04/01/2022 1307DAUS
GPTAT 99%R 1.3 GJUI 8.1 GJPI 97%R 143

2-02 82%
ST SR DF RA RW RL FA FU RH RUW UC UD TP TL RTR RTS
31 24 33 32 32 20 29 36 42 23 25 34 35 20 25 25
PPA 568M 114F 43P / YD -454M 73F 12P
CDCB GPTA S 06/07/2022 1RECS 79%R 96%ILE
-124M 0.20% 37F 0.07% 10P 410CM\$ 400NM\$ 333FM\$
3.6PL 1.6LIV 1.6DPR 2.3CCR 2.6HCR 2.89SCS 396GM\$
0.2MFV 0.5DAB 0.2KET -0.9MAS 0.5MET 0.0RPL 3.13HTI
AJCA 06/07/2022 GPTAT 79%R 1.0 GJUI 8.4
GJPI 75%R 97

TWIN STAR CHILI 3745 81%
USA 067483745 GT9K BBR 100 JH1F JNSF
DHIA HERD # 93-50-1198 CONTROL # 3745
2-00 304 2 16950 4.9 833 3.6 610 97DCR 2109C
3-00 288 2 17710 4.7 838 3.6 631 98DCR 2181C
4-00 222 2 15370 4.6 704 3.6 550 94DCR 1888C
305 2X ME AVG 3L 21455M 994F 758P 2614C
PPA 1141M 19F 17P / YD 394M 4F -2P
CDCB GPTA S 06/07/2022 3RECS 82%R 54%ILE
186M -0.02% 5F 0.00% 6P 125CM\$ 125NM\$ 123FM\$
0.2PL -0.1LIV 1.4DPR 1.7CCR 1.9HCR 3.00SCS 176GM\$
0.1MFV 0.5DAB 0.2KET -1.1MAS 0.2MET 0.2RPL 1.80HTI
AJCA 06/07/2022 GPTAT 81%R 0.6 GJUI 6.8
GJPI 77%R 41

RANKS ON THE TOP 1-1/2% LIST FOR GJPI

SIRE: ROWLEYS 11 VISIONARY CHILI-ET GJPI 70 37%ILE
NEXT DAM:
TWIN STAR MARX 2555 79%
5-02 288 2 19580 4.8 932 3.7 733 97DCR 2508C
SIRE: JER-Z-BOYZ MARX {6}-ET GJPI 51 49%ILE

4TH DAM:
SUNWEST ALLSTAR 655 86%
6-01 305 2 23050 5.1 1175 3.6 827 98DCR 2859C



20

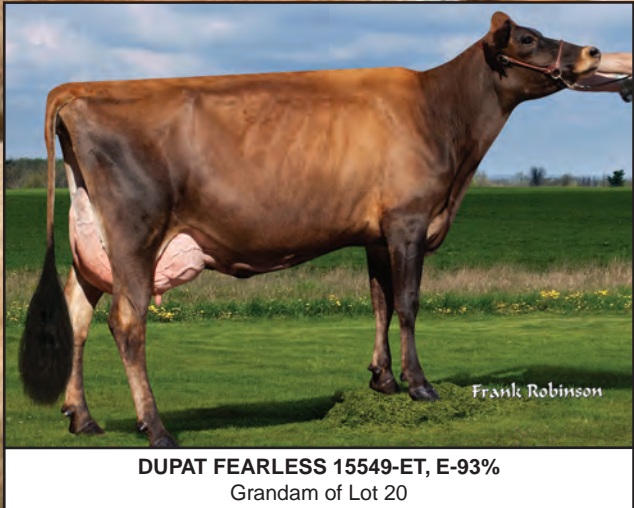

DUPAT FEARLESS 15549-ET, E-93%
Grandam of Lot 20

REDWICK DIMITRI 24501-ET
JE840003239172613 GT



DUPAT CRAZE 20740-ET
Sister to the Dam of Lot 20



DUPAT CRAZE 20707-ET
Sister to the Dam of Lot 20

BORN 06/06/2021 P9 BBR 100
FEMALE EFI 8.7% AMERICAN ID 24501/24501 JH1F JNSF

CDCB GPTA S 06/07/2022 ORECS 74%R 99%ILE
724M 0.14% 66F 0.10% 48P 644CM\$ 630NM\$ 507FM\$
3.3PL -0.8LIV -1.7DPR -0.1CCR 2.5HCR 3.00SCS 570GM\$
0.0MFV 0.0DAB 0.4KET -2.4MAS 0.1MET -0.2RPL -3.77HTI
AJCA 06/07/2022 GPTAT 77%R 0.9 GJUI 4.5

GJPI 71%R 133

ST	SR	DF	RA	RW	RL	FA	FU
-0.2	0.2	1.5	L0.5	-0.5	P0.6	S0.3	0.0
RH	RW	UC	UD	TP	TL	RTR	RTS
1.6	1.1	0.9	D0.4	W0.6	L0.6	W0.5	B0.7

SELLING OPEN

SIRE:
AVI-LANCHE KIAWA DIMITRI-P-ET
JE840003148506979 GT BBR100 JH1C JNSF A2A2 7JE1814
CDCB GPTA S 04/01/2022 0%RIP

77%R 142M 0.21% 51F 92%ILE
78%R 0.11% 29P 572CM\$ 554NM\$ 433FM\$ 476GM\$
4.1PL -0.1LIV -1.7DPR -0.4CCR 2.2HCR 2.83SCS
-0.1MFV -0.1DAB 0.1KET -0.7MAS 0.2MET -0.2RPL -2.61HTI
AJCA 04/01/2022 ODAUS
GPTAT 79%R 0.8 GJUI 11.4 GJPI 74%R 116

DAM:
DUPAT COMPLETELY 20680-ET
JE840003204567304 GT BBR 100 JH1F JNSF
DHIA HERD # 93-24-0534 CONTROL # 20680

1-09	305	3	14870	4.8	710	3.7	548	104DCR	1895C
2-10	140	3	7420	5.5	406	3.9	290	RIP	
			18441		1033		721	PACT	
305 2X ME AVG	1L	16887M	814F	638P					2188C

2-01	78%	3-00	81%												
ST	SR	DF	RA	RW	RL	FA	FU	RH	RW	UC	UD	TP	TL	RTR	RTS
39	38	29	27	29	28	29	27	38	28	29	28	28	28	28	28

PPA 471M -22F 17P / YD -1836M -57F -53P
CDCB GPTA S 06/07/2022 IRECS 80%R 99%ILE
1181M -0.06% 44F 0.01% 45P 514CM\$ 514NM\$ 476FM\$
2.5PL -0.3LIV -0.1DPR 0.3CCR 1.9HCR 3.23SCS 504GM\$
0.0MFV 0.0DAB 0.5KET -4.1MAS 0.0MET -0.2RPL -6.65HTI
AJCA 06/07/2022 GPTAT 82%R 0.9 GJUI 4.7

GJPI 76%R 105

RANKS ON THE TOP 1-1/2% LIST FOR GJPI

BROTHER(S):
DUPAT THRASHER ZEDD-ET AT SELECT SIRE
JNSF GJPI 122 89%ILE

SISTER(S):
JX DUPAT STONEY 20527 {4}-ET 87%
1-09 305 3 19310 4.7 910 3.7 713 103DCR 2445C
RANKS ON THE TOP 1-1/2% LIST FOR GJPI

JX DUPAT STONEY 20562 {4}-ET 83%
1-09 291 3 18250 4.6 840 3.7 669 103DCR 2272C
RANKS ON THE TOP 1-1/2% LIST FOR GJPI

DUPAT CRAZE 20707-ET 87%
DUPAT CRAZE 20732-ET 87%
1-10 274 3 14660 4.8 704 3.7 540 103DCR 1867C
DUPAT CRAZE 20740-ET 87%
1-09 305 3 19970 4.9 969 3.7 729 104DCR 2521C
RANKS ON THE TOP 1-1/2% LIST FOR GJPI
5 MORE DAUGHTERS RANK ON THE TOP GJPI HEIFER LIST

WICKSTROM JERSEY FARM & REDLAN BREEDER & OWNER
HILMAR, CA

JX AHLEM BALTARZ KAWA {6}-P-ET
USA 067823735 GT99K BBR100 JH1F JNSC A2A2 7JE1617
CDCB GPTA S 04/01/2022 971DAUS 57HRDS 79%RIP
99%R 586M -0.06% 16F 91%ILE
99%R 0.00% 22P 535CM\$ 534NM\$ 514FM\$ 488GM\$
5.0PL 1.1LIV -0.7DPR 1.0CCR 3.4HCR 3.03SCS
-0.1MFV 0.1DAB 0.3KET 0.0MAS 0.4MET -0.3RPL -0.22HTI
AJCA 04/01/2022 343DAUS
GPTAT 97%R 0.9 GJUI 13.3 GJPI 94%R 102

JX AVI-LANCHE GOT MAID DEDE 19420 {6}-ET 73%
JE840003131412808 GT45K BBR 100 JH1C JNSF
DHIA HERD # 74-95-4502 CONTROL # 19420
1-08 305 2 15010 5.3 800 4.2 632 102DCR 2160C
2-10 305 2 17120 5.7 978 4.4 749 102DCR 2596C
305 2X ME AVG 2L 20660M 1110F 880P 3004C
PPA -849M 88F 47P / YD -624M 66F 43P
CDCB GPTA S 06/07/2022 3RECS 84%R 99%ILE
223M 0.18% 50F 0.13% 37P 563CM\$ 542NM\$ 394FM\$
4.3PL -0.3LIV -1.5DPR -0.9CCR 1.4HCR 2.81SCS 453GM\$
0.0MFV 0.0DAB 0.0KET -0.2MAS 0.1MET 0.0RPL -0.31HTI
AJCA 06/07/2022 GPTAT 83%R 0.3 GJUI -0.3
GJPI 79%R 112

PROGENESIS COMPLETELY-ET
JE124000109902120 GT99K BBR100 JH1C JNSF 200JE1116
CDCB GPTA S 04/01/2022 844DAUS 70HRDS 31%RIP
99%R 1747M -0.09% 65F 91%ILE
99%R 0.00% 63P 534CM\$ 540NM\$ 508FM\$ 523GM\$
0.2PL -1.9LIV -2.5DPR -1.4CCR 1.6HCR 3.55SCS
0.0MFV 0.1DAB 0.6KET -7.8MAS -0.2MET -0.1RPL -12.5HTI
AJCA 04/01/2022 498DAUS
GPTAT 98%R 0.0 GJUI -5.1 GJPI 94%R 92

DUPAT FEARLESS 15549-ET 93%
JE840003133238685 GT29K BBR 100 JH1F JNSF A2A2
DHIA HERD # 93-24-0534 CONTROL # 15549
1-09 305 2 16700 4.7 785 3.6 609 104DCR 2100C
2-09 305 2 21530 5.2 1110 3.6 778 104DCR 2690C
4-07 305 3 23990 5.0 1206 3.7 887 104DCR 3068C
305 2X ME AVG 3L 22125M 1084F 807P 2776C
PPA 3106M 106F 86P / YD 2607M 72F 73P
CDCB GPTA S 06/07/2022 3RECS 86%R 98%ILE
1182M -0.09% 37F -0.04% 34P 468CM\$ 468NM\$ 473FM\$
3.9PL 1.4LIV 0.6DPR 0.5CCR 2.0HCR 2.95SCS 422GM\$
0.0MFV -0.2DAB 0.5KET -0.6MAS 0.2MET -0.1RPL -1.32HTI
AJCA 06/07/2022 GPTAT 84%R 1.6 GJUI 13.9
GJPI 80%R 108

RANKS ON THE TOP 1-1/2% LIST FOR GJPI
SIRE: HI-LAND PAUL FEARLESS GJPI 94 83%ILE

SISTER(S):
DUPAT FORMIDABLE 15199 85%
4-07 305 3 22720 4.5 1021 3.8 860 104DCR 2828C
DUPAT FEARLESS 15558-ET 90%
3-08 305 3 25680 5.1 1314 3.7 939 104DCR 3247C
RANKS ON THE TOP 1-1/2% LIST FOR JPI

NEXT DAM:
DUPAT SPARKY 2639 87%
4-11 295 2 23720 4.5 1069 3.5 820 104DCR 2834C
SIRE: MAINSTREAM IATOLA SPARKY GJPI 14 15%ILE

4TH DAM:
WICKS SPREE 3850 90%
5-08 305 2 32580 5.6 1827 3.5 1139 104DCR 3937C

21

KRAHN GIRLS MAGICIAN NIXIE USA 174316921

BORN 03/29/2021 TATTOO /J73 P0
FEMALE EFI 5.1%

PA -2003M -54F -51P
-419CM\$ -422NM\$ -464FM\$
0.2PL 2.6DPR 2.6CCR 0.3HCR 3.10SCS
PA TYPE 0.7 JPI 33%R -90

BRED: 05/17/2022 DUE: 02/20/2023 TO
SOUTH MOUNTAIN CANDYMAN-ET
JE840003141003008 BBR 100 JH1F JNSC A2A2 250JE1793
CDCB GPTA S 04/01/2022 0%RIP
77%R 401M -0.08% 2F 34%ILE
78%R -0.01% 13P 194CM\$ 191NM\$ 182FM\$ 148GM\$
2.2PL -0.9LIV -0.8DPR -1.0CCR -0.3HCR 2.86SCS
0.0MFV 0.1DAB 0.2KET -0.1MAS 0.2MET -0.1RPL 0.54HTI
AJCA 04/01/2022 ODAUS
GPTAT 80%R 1.8 GJUI 19.2 GJPI 75%R 47
BRED USING SEXED SEMEN

SIRE:
KCJF HIRED MAGICIAN
JE840003138865447 GT99K BBR100 JH1F JNSF A1A2 7JE1705
CDCB GPTA S 04/01/2022 65DAUS 23HRDS 54%RIP
90%R -2754M 0.30% -77F 1%ILE
91%R 0.13% -76P -616CM\$ -618NM\$ -645FM\$ -545GM\$
0.2PL -1.0LIV 3.7DPR 5.1CCR 1.3HCR 3.12SCS
-0.2MFV -0.7DAB -0.7KET 1.2MAS 0.6MET 0.3RPL -3.57HTI
AJCA 04/01/2022 31DAUS
GPTAT 85%R 0.8 GJUI 12.5 GJPI 85%R -130

DAM:
KRAHN GIRLS PREMIER NESTLE
USA 119807947 TATTOO /J15
DHIA HERD # 92-18-0138 CONTROL # 212
2-06 305 2 12690 4.5 565 3.9 495 95DCR 1593C
3-07 301 2 15350 4.5 692 3.7 573 97DCR 1903C
4-06 305 2 15820 4.8 767 3.8 602 101DCR 2063C
305 2X ME AVG 3L 15434M 707F 588P 1948C

3-00 85% 4-00 90% 5-00 91%
ST SR DF RA RW RL FA FU RH RUW UC UD TP TL RTR RTS
38 35 45 25 38 26 28 43 45 32 34 32 28 30 25 36

PPA -2033M -50F -36P / YD -2396M -57F -45P
CDCB PTA 04/01/2022 3RECS 53%R 10%ILE
-1251M 0.15% -31F 0.10% -25P -221CM\$ -226NM\$ -282FM\$
0.2PL -0.1LIV 1.5DPR 0.1CCR -0.8HCR 3.08SCS -210GM\$
0.0MFV -0.1DAB 0.0KET 0.2MAS 0.9MET 0.4RPL 0.45HTI
AJCA 04/01/2022 PTAT 47%R 0.6 JUI 3.2
JPI 48%R -50

4TH SR 2-YEAR-OLD, 2019 WESTERN NATIONAL JR SHOW
JUNIOR CHAMPION, 2018 WESTERN NATIONAL JR SHOW

SISTER(S):
KRAHN GIRLS VELOCITY NATIVITY-ET 92%
3-06 287 2 18530 4.6 850 3.4 634 96DCR 2190C
KRAHN GIRLS COLTON NUTMEG 88%
1-09 305 2 10970 4.9 542 3.7 406 99DCR 1404C
1ST FALL CALF, 2019 WESTERN NATIONAL

NEXT DAM:
FAMILY HILL COUNCILLER NASTIA 93%
6-06 305 2 21350 4.3 914 3.4 734 92DCR 2478C
RESERVE GRAND CHAMP, 2015 WASHINGTON STATE SHOW
1ST AGED COW, 2015 WASHINGTON STATE SHOW
3RD 5-YEAR-OLD, 2014 WESTERN NATIONAL
1ST 4-YEAR-OLD, 2013 WASHINGTON STATE SHOW
RESERVE GRAND CHAMP, 2013 WASHINGTON STATE SHOW
SIRE: GLENHOLME COUNCILLER GJPI -117 2%ILE

4TH DAM:
FAMILY HILL GOLDEN NAOMI 95%
2-11 305 2 17790 5.4 967 3.8 677 94DCR 2342C

5TH DAM:
FAMILY HILL FIRST NADIA-ET 92%
2-11 305 2 18690 4.4 816 3.7 669 93DCR 2272C

6TH DAM:
FAMILY HILL LESTER ALLISON-ET 92%
8-08 305 2 21500 4.7 1010 3.4 736 89DCR 2543C

7TH DAM:
LEANING ACRES SAMSONS ANGLE 95%
5-11 305 2 22470 4.5 1022 4.0 889 DHIR 2797C

KRAHN, GRACIE JANE BREEDER & OWNER
ALBANY, OR
341-704-0341

SV JADE HIRED GUN-ET
USA 115093063 GT50K BBR100 JH1F JNSF A1A2 94JE3720
CDCB GPTA S 04/01/2022 2861DAUS 890HRDS 5%RIP
99%R -1962M 0.24% -48F 2%ILE
99%R 0.11% -50P -462CM\$ -464NM\$ -501FM\$ -397GM\$
0.0PL -1.0LIV 3.7DPR 4.8CCR 0.7HCR 3.14SCS
-0.2MFV -0.9DAB -0.5KET 1.3MAS 0.8MET 0.5RPL -3.86HTI
AJCA 04/01/2022 1844DAUS
GPTAT 99%R 0.1 GJUI 4.4 GJPI 99%R -92

KCJF MOLLYS REGENCY MARTINI-ET 95%
USA 117412161 GT13K BBR 100 JH1F JNSF
TATTOO C837/C837
DHIA HERD # 61-60-0034 CONTROL # 837
2-04 208 2 12740 4.5 570 3.5 451 84DCR 1536C
3-01 305 2 18840 6.0 1122 3.4 638 95DCR 2204C
4-03 305 2 19890 4.5 889 3.4 677 95DCR 2339C
6-01 246 2 17740 3.6 632 3.9 692 78DCR 1977C
305 2X ME AVG 5L 20727M 949F 730P 2412C
PPA -3092M -164F -118P / YD -3609M -186F -137P
CDCB GPTA S 06/07/2022 5RECS 86%R 5%ILE
-1922M 0.02% -89F 0.00% -70P -429CM\$ -422NM\$ -363FM\$
3.3PL 0.6LIV 4.5DPR 5.6CCR 2.2HCR 3.02SCS -363GM\$
-0.1MFV -0.3DAB -0.8KET -0.5MAS 0.8MET 0.2RPL -3.83HTI
AJCA 06/07/2022 GPTAT 84%R 0.2 GJUI 7.4
GJPI 80%R-100

HAWARDEN IMPULS PREMIER
USA 067107510 GT50K BBR 100 JH1C JNSF A2A2 29JE3756
CDCB GPTA S 04/01/2022 7588DAUS 1255HRDS 5%RIP
99%R -1053M 0.24% -2F 12%ILE
99%R 0.14% -11P 73CM\$ 63NM\$ -31FM\$ 79GM\$
2.3PL 2.7LIV 2.9DPR 1.2CCR -0.7HCR 3.07SCS
0.1MFV 0.2DAB 0.8KET 1.0MAS 1.2MET 0.5RPL 5.38HTI
AJCA 04/01/2022 4337DAUS
GPTAT 99%R 0.4 GJUI -0.5 GJPI 99%R 16

MISS NASTIAS TEQUILA NUTCRACKER-ET 92%
USA 071317481 GT9K BBR 100 JH1F JNSF
DHIA HERD # 92-18-0138 CONTROL # 4676
2-04 305 2 12650 4.2 536 3.5 445 99DCR 1474C
3-09 305 2 14310 4.4 625 3.9 553 100DCR 1769C
4-08 305 2 14980 3.8 567 3.4 502 100DCR 1602C
6-05 305 2 18180 3.8 698 3.5 642 100DCR 2008C
8-00 305 2 19150 4.2 805 3.5 669 101DCR 2215C
305 2X ME AVG 5L 16171M 654F 575P 1844C
PPA -1412M -95F -37P / YD -2672M -121F -75P
CDCB GPTA S 06/07/2022 5RECS 81%R 2%ILE
-1401M 0.03% -61F 0.06% -40P -585CM\$ -585NM\$ -592FM\$
-2.0PL -3.1LIV 0.2DPR -0.8CCR -0.8HCR 3.08SCS -579GM\$
0.0MFV -0.4DAB -0.8KET -0.7MAS 0.5MET 0.3RPL -3.68HTI
AJCA 06/07/2022 GPTAT 79%R 0.9 GJUI 8.3
GJPI 76%R-126

RESERVE JUNIOR ALL AMERICAN SR 2-YEAR-OLD, 2015
RESERVE JR CHAMPION, 2013 ALL AMERICAN JERSEY SHOW
RESERVE JR CHAMPION, 2013 ALL AMERICAN JUNIOR SHOW
ALL AMERICAN INTERMEDIATE CALF, 2013
JUNIOR ALL AMERICAN INTERMEDIATE CALF, 2013
3RD SR 2-YEAR-OLD, 2015 WESTERN NATIONAL JR SHOW
4TH INTERMEDIATE YRLG, 2014 INTERNATIONAL JERSEY SHOW
SIRE: TOWER VUE PRIME TEQUILA-ET GJPI -205 0%ILE

SISTER(S):
ROYALTY RIDGE ICON NO-NO 92%
4-07 305 2 17880 4.2 743 3.4 600 92DCR 2018C
MISS NASTIAS NICE TEQUILA-ET 95%
4-01 305 3 17530 4.4 776 3.4 601 102DCR 2072C
3RD 4-YEAR-OLD, 2017 SOUTHERN NATIONAL OPEN & JR SHOW
3RD, SR 2-YEAR-OLD, 2015 ALL AMERICAN JR JERSEY SHOW
1ST SR 2-YEAR-OLD, 2015 SOUTNER NATIONAL JR
RES GRAND CHAMPION, 2015 SOUTHWESTERN JR EXPOSITION
MISS NASTIAS HG NATIVITY 92%
2-11 305 2 17700 4.6 816 3.5 623 93DCR 2153C
MISS NASTIAS Y NOT ME 93%
4-03 305 2 24260 4.0 978 3.8 925 102DCR 2852C
SUPREME CHAMPION, 2017 WORLD DAIRY EXPO JR SHOW
RESERVE GRAND CHAMPION, 2019 CA SPRING JR SHOW
1ST 5-YEAR-OLD, 2019 CA SPRING JR SHOW
SENIOR CHAMPION, 2019 CA SPRING JR SHOW
RESERVE SR CHAMPION, 2018 CA STATE FAIR JR SHOW
MISS NASTIAS NAOMI-ET 90%
2-00 305 2 12710 5.1 648 3.8 477 89DCR 1650C
MISS NASTIAS TEQ NICE ONE 90%
5-06 271 2 18200 4.5 817 3.5 628 101DCR 2170C
MISS NASTIAS VIRTUOSO NAUTICA-ET 85%
2-10 264 2 13870 5.0 698 3.5 480 95DCR 1658C
MISS VIP NATASHA-ET 88%
1-10 305 2 10230 4.9 501 3.8 384 95DCR 1328C



MISS NASTIAS TEQUILA NUTCRACKER-ET
Grandam of Lot 21



FAMILY HILL COUNCILLER NASTIA
Great-Grandam of Lot 21



FAMILY HILL GOLDEN NAOMI
Fourth Dam of Lot 21



MISS NASTIAS Y NOT ME
Sister to the Grandam of Lot 21



MISS NASTIAS NICE TEQUILA-ET
Sister to the Grandam of Lot 21



22

REDWICK CHIEF 23816 JE840003223510392 GT

WICKSTROM JERSEY FARM & REDLAN BREEDER & OWNER
HILMAR, CA

BORN 01/05/2021 P9 BBR 100
FEMALE EFI 8.3% AMERICAN ID 23816/23816 JH1F JNSF



DUPAT FEARLESS 15549-ET
Grandam of Lot 22



DUPAT CRAZE 20740-ET
Sister to the Dam of Lot 22



DUPAT CRAZE 20707-ET
Sister to the Dam of Lot 22

CDCB GPTA S 06/07/2022 ORECS 77%R 99%ILE
2191M -0.16% 69F -0.08% 62P 693CM\$ 696NM\$ 714FM\$
3.0PL -2.1LIV -2.3DPR -1.9CCR 1.2HCR 3.01SCS 634GM\$
0.0MFV -0.1DAB 0.4KET -2.2MAS -0.1MET -0.2RPL -3.95HTI
AJCA 06/07/2022 GPTAT 79%R 1.4 GJUI 2.8
GJPI 74%R 139
ST SR DF RA RW RL FA FU
-0.9 -0.1 2.2 L0.9 -0.9 S0.5 L0.6 -0.8
RH RUW UC UD TP TL RTR RTS
1.7 1.9 1.7 D2.3 C1.2 L0.5 C1.3 B1.2

BRED: 01/26/2022 DUE: 11/01/2022 TO
GOFF S-S-I LISTOWEL DABO-P-ET
JE840003217272164 BBR 100 JH1F JNSC A2A2 507JE1930
CDCB GPTA S 04/01/2022 0%RIP
77%R 841M 0.04% 49F 97%ILE
78%R 0.04% 39P 713CM\$ 699NM\$ 625FM\$ 616GM\$
6.5PL 4.0LIV 0.4DPR 1.1CCR 1.7HCR 2.70SCS
0.1MFV 0.6DAB 0.0KET 1.8MAS 0.2MET -0.1RPL 6.87HTI
AJCA 04/01/2022 ODAUS
GPTAT 80%R 0.6 GJUI 2.9 GJPI 75%R 157

BRED USING SEXED SEMEN

SISTER(S):
REDWICK DIMITRI 24501-ET
SELLING AS LOT 19

SIRE:
JX RIVER VALLEY CHIEF {6}-ET
USA 075341195 GT99K BBR100 JH1F JNSF A2A2 777JE10034
CDCB GPTA S 04/01/2022 1291DAUS 83HRDS 94%RIP
99%R 2193M -0.08% 87F 99%ILE
99%R -0.10% 58P 899CM\$ 903NM\$ 936FM\$ 852GM\$
5.1PL -1.9LIV -1.1DPR -0.3CCR 1.5HCR 2.93SCS
0.0MFV -0.2DAB -0.1KET -1.3MAS -0.2MET -0.2RPL -3.49HTI
AJCA 04/01/2022 564DAUS
GPTAT 98%R 2.5 GJUI 13.9 GJPI 94%R 187

DAM:
DUPAT COMPLETELY 20680-ET
JE840003204567304 GT BBR 100 JH1F JNSF
DHIA HERD # 93-24-0534 CONTROL # 20680
1-09 305 3 14870 4.8 710 3.7 548 104DCR 1895C
2-10 140 3 7420 5.5 406 3.9 290 RIP
18441 1033 721 PACT
305 2X ME AVG 1L 16887M 814F 638P 2188C

2-01 78% 3-00 81%
ST SR DF RA RW RL FA FU RH RUW UC UD TP TL RTR RTS
39 38 29 27 29 28 29 27 38 28 29 28 28 29 28 28

PPA 471M -22F 17P / YD -1836M -57F -53P
CDCB GPTA S 06/07/2022 1RECS 80%R 99%ILE
1181M -0.06% 44F 0.01% 45P 514CM\$ 514NM\$ 476FM\$
2.5PL -0.3LIV -0.1DPR 0.3CCR 1.9HCR 3.23SCS 504GM\$
0.0MFV 0.0DAB 0.5KET -4.1MAS 0.0MET -0.2RPL -6.65HTI
AJCA 06/07/2022 GPTAT 82%R 0.9 GJUI 4.7
GJPI 76%R 105

RANKS ON THE TOP 1-1/2% LIST FOR GJPI

BROTHER(S):
DUPAT THRASHER ZEDD-ET AT SELECT SIRE
JNSF GJPI 122 89%ILE

SISTER(S):
JX DUPAT STONEY 20527 {4}-ET 87%
1-09 305 3 19310 4.7 910 3.7 713 103DCR 2445C
RANKS ON THE TOP 1-1/2% LIST FOR GJPI
JX DUPAT STONEY 20562 {4}-ET 83%
1-09 291 3 18250 4.6 840 3.7 669 103DCR 2272C
RANKS ON THE TOP 1-1/2% LIST FOR GJPI
JX DUPAT STONEY 20615 {4}-ET 81%
1-09 305 3 19920 5.3 1052 3.6 721 103DCR 2493C
RANKS ON THE TOP 1-1/2% LIST FOR GJPI
DUPAT CRAZE 20707-ET 87%
DUPAT CRAZE 20732-ET 87%
1-10 274 3 14660 4.8 704 3.7 540 103DCR 1867C
DUPAT CRAZE 20740-ET 87%
1-09 305 3 19970 4.9 969 3.7 729 104DCR 2521C
RANKS ON THE TOP 1-1/2% LIST FOR GJPI
5 MORE SISTERS RANK ON THE TOP GJPI LIST

JX RIVER VALLEY CHECKMATE {5}-ET
JE840003126479255 GT99K BBR100 JH1C JNSF 200JE10008
CDCB GPTA S 04/01/2022 800DAUS 59HRDS 5%RIP
99%R 1036M 0.01% 52F 67%ILE
99%R 0.01% 41P 381CM\$ 377NM\$ 332FM\$ 299GM\$
0.5PL -3.9LIV -3.9DPR -3.7CCR 1.1HCR 3.04SCS
0.1MFV -0.3DAB -0.1KET -3.2MAS 0.3MET 0.0RPL -5.96HTI
AJCA 04/01/2022 404DAUS
GPTAT 98%R 0.3 GJUI -0.4 GJPI 96%R 64

JX RIVER VALLEY CHROME CHERITA 1261 {5}- 90%
JE840003126479388 GT13K BBR 100 JH1F JNSF
DHIA HERD # 33-87-0722 CONTROL # 1261
1-10 305 3 16230 4.2 678 4.1 662 101DCR 2009C
2-10 305 3 16910 5.1 859 3.7 619 103DCR 2141C
305 2X ME AVG 3L 21257M 1088F 818P 2723C
PPA 553M 105F 56P / YD 1589M 109F 64P
CDCB GPTA S 06/07/2022 3RECS 86%R 99%ILE
826M 0.04% 49F -0.01% 27P 565CM\$ 564NM\$ 554FM\$
4.0PL 0.9LIV 1.2DPR 1.7CCR 0.4HCR 3.02SCS 565GM\$
-0.1MFV 0.0DAB 0.2KET 0.4MAS 0.0MET -0.1RPL -0.12HTI
AJCA 06/07/2022 GPTAT 84%R 1.7 GJUI 11.2
GJPI 81%R 124

PROGENESIS COMPLETELY-ET
JE124000109902120 GT99K BBR100 JH1C JNSF 200JE1116
CDCB GPTA S 04/01/2022 844DAUS 70HRDS 31%RIP
99%R 1747M -0.09% 65F 91%ILE
99%R 0.00% 63P 534CM\$ 540NM\$ 508FM\$ 523GM\$
0.2PL -1.9LIV -2.5DPR -1.4CCR 1.6HCR 3.55SCS
0.0MFV 0.1DAB 0.6KET -7.8MAS -0.2MET -0.1RPL -12.5HTI
AJCA 04/01/2022 498DAUS
GPTAT 98%R 0.0 GJUI -5.1 GJPI 94%R 92

DUPAT FEARLESS 15549-ET 93%
JE840003133238685 GT29K BBR 100 JH1F JNSF A2A2
DHIA HERD # 93-24-0534 CONTROL # 15549
1-09 305 2 16700 4.7 785 3.6 609 104DCR 2100C
2-09 305 2 21530 5.2 1110 3.6 778 104DCR 2690C
4-07 305 3 23990 5.0 1206 3.7 887 104DCR 3068C
305 2X ME AVG 3L 22125M 1084F 807P 2776C
PPA 3106M 106F 86P / YD 2607M 72F 73P
CDCB GPTA S 06/07/2022 3RECS 86%R 98%ILE
1182M -0.09% 37F -0.04% 34P 468CM\$ 468NM\$
473FM\$
3.9PL 1.4LIV 0.6DPR 0.5CCR 2.0HCR 2.95SCS
422GM\$
0.0MFV -0.2DAB 0.5KET -0.6MAS 0.2MET -0.1RPL
-1.32HTI
AJCA 06/07/2022 GPTAT 84%R 1.6 GJUI 13.9 GJPI
80%R 108
RANKS ON THE TOP 1-1/2% LIST FOR JPI
SIRE: HI-LAND PAUL FEARLESS GJPI 94 83%ILE

SISTER(S):
DUPAT FORMIDABLE 15199 85%
4-07 305 3 22720 4.5 1021 3.8 860 104DCR 2828C
DUPAT VIPER 15486-ET 80%
4-09 305 2 15170 4.0 609 3.5 529 96DCR 1707C
DUPAT FEARLESS 15546-ET 82%
DUPAT FEARLESS 15558-ET 90%
3-08 305 3 25680 5.1 1314 3.7 939 104DCR 3247C
RANKS ON THE TOP 1-1/2% LIST FOR JPI

NEXT DAM:
DUPAT SPARKY 2639 87%
4-11 295 2 23720 4.5 1069 3.5 820 104DCR 2834C
SIRE: MAINSTREAM IATOLA SPARKY GJPI 14 15%ILE

4TH DAM:
WICKS SPREE 3850 90%
5-08 305 2 32580 5.6 1827 3.5 1139 104DCR 3937C



23

CLAQUATO HELLCAT BYRRH
JE840003223829556 GT9K

BORN 03/01/2021 P1 BBR 100
 FEMALE EFI 8.3% AMERICAN ID 5870/5870 JH1F JNSF

CDCB GPTA S 06/07/2022 ORECS 73%R 37%ILE
 -428M 0.01% -19F 0.04% -8P 52CM\$ 50NM\$ 30FMS
 3.4PL 2.7LIV 1.7DPR 1.8CCR 2.1HCR 3.06SCS 24GMS
 0.1MFV 0.0DAB -0.1KET 1.0MAS 0.6MET 0.2RPL 2.95HTI
 AJCA 06/07/2022 GPTAT 76%R 0.9 GJUI 10.0

ST	SR	DF	RA	RW	RL	FA	FU
0.7	0.1	-0.4	H0.6	0.5	PL.1	50.7	1.8
RH	RUW	UC	UD	TP	TL	RTR	RTS
0.8	-0.4	0.1	S2.7	CO.8	LO.1	CO.6	CO.3

WILL BE SERVED BY SALE TIME

SIRE:
 UNIQUE HP HELLCAT
 JECAN000012726323 GT99K BBR100 JH1F JNSF A2A2 250JE1668
 CDCB GPTA S 04/01/2022 83DAUS 50HRDS
 88%R -464M 0.02% -18F 8%ILE
 87%R 0.04% -8P 11CM\$ 7NM\$ -20FMS -38GM\$
 2.6PL 1.0LIV 0.3DPR 0.0CCR 1.9HCR 2.99SCS
 0.1MFV -0.1DAB 0.1KET 2.3MAS 0.2MET 0.5RPL 5.06HTI
 AJCA 04/01/2022 56DAUS
 GPTAT 83%R 0.8 GJUI 9.0 GJPI 82%R 3

DAM:
 CLAQUATO FT BELLYFLOP
 JE840003135447982
 DHIA HERD # 91-42-0083 CONTROL #

2-00	85%	3-09	86%												
ST	SR	DF	RA	RW	RL	FA	FU	RH	RUW	UC	UD	TP	TL	RTR	RTS
25	35	40	26	34	29	28	35	41	26	31	23	27	28	37	26

PA -1030M -35F -28P
 -387CM\$ -386NM\$ -383FMS
 1.2PL 3.3DPR 3.3CCR 1.1HCR 3.07SCS
 PA TYPE -0.3 JPI 33%R -78

SISTER(S):
 CLAQUATO GATOR BUBBLES 88%

4TH DAM:
 WOODSTOCK BOGART JUNE {5} 94%
 9-05 305 2 20750 4.5 944 3.5 733 98DCR 2525C
 3RD AGED COW, 2004 WESTERN NATIONAL
 1ST AGED COW, LIFETIME PRODUCTION AWARD,
 2002 WESTERN NATIONAL
 SR. AND RES. GRAND CHAMPION, 2002 WESTERN NATIONAL
 8TH AGED COW, 2002 ALL AMERICAN JERSEY SHOW
 9TH AGED COW, 2000 ALL AMERICAN JERSEY SHOW
 1ST 5-YR-OLD, 1999 WESTERN NAT'L OPEN & JUNIOR SHOW
 SR. & GRAND CHAMPION, 1999 WESTERN NATIONAL OPEN
 & JUNIOR SHOW
 5TH 5-YR-OLD, 1999 ALL AMERICAN JERSEY SHOW
 2ND AGED COW, 1999 ALL AMERICAN JUNIOR SHOW
 1ST 4-YR-OLD, 1ST BEST UDDER, 1998 WESTERN NATIONAL
 SENIOR CHAMPION, 1998 WESTERN NATIONAL

YOUNG, KINLEY
 CHEHALIS, WA
 360-880-7065

CLAQUATO FARMS INC
 CHEHALIS, WA

AHLEM TEXAS WILDCAT 22702-ET
 USA 074067487 GT99K BBR 100 JH1F JNSC A2A2 250JE1511
 CDCB GPTA S 04/01/2022 476DAUS 180HRDS 6%RIP
 96%R -127M -0.05% -17F 7%ILE
 96%R 0.07% 11P -67CM\$ -75NM\$ -144FMS -85GM\$
 -0.3PL -1.9LIV -0.3DPR 0.0CCR 2.8HCR 3.01SCS
 0.0MFV -0.2DAB 0.0KET 1.5MAS 0.7MET 0.4RPL 2.20HTI
 AJCA 04/01/2022 294DAUS
 GPTAT 94%R 1.2 GJUI 10.3 GJPI 92%R 2

UNIQUE HP IRWIN HOCUS-ET EX 92-4E (CAN)
 USA 118407621 GT8K BBR 100 JH1C JNSF
 TATTOO /HZ63
 4-02 305 2 18941 6.0 1138 4.1 776 CAN 2688C
 5-06 305 2 24114 6.2 1493 4.3 1028 CAN 3563C
 6-10 305 2 26356 6.0 1585 4.1 1076 CAN 3727C
 CDCB GPTA S 06/07/2022 ORECS 82%R 18%ILE
 -1518M 0.28% -19F 0.12% -32P -75CM\$ -84NM\$ -150FMS
 2.5PL 2.3LIV 0.5DPR 0.1CCR -0.4HCR 2.92SCS -127GM\$
 0.1MFV -0.2DAB 0.0KET 2.6MAS 0.0MET 0.5RPL 4.94HTI
 AJCA 06/07/2022 GPTAT 81%R 0.8 GJUI 11.0
 GJPI 79%R -20

ROYALTY RIDGE MB FULL THROTTLE
 USA 118534918 GT80K BBR 100 JH1F JNSF 147JE6221
 CDCB GPTA S 04/01/2022 37DAUS 15HRDS 3%RIP
 91%R -1696M 0.16% -50F 2%ILE
 91%R 0.08% -46P -342CM\$ -344NM\$ -366FMS -336GM\$
 1.8PL 2.8LIV 3.0DPR 2.8CCR 0.7HCR 3.03SCS
 0.1MFV 0.2DAB 0.9KET 0.7MAS 1.1MET 0.2RPL 4.76HTI
 AJCA 04/01/2022 33DAUS
 GPTAT 88%R 0.0 GJUI 1.7 GJPI 86%R -71

CLAQUATO SUREFIRE BUTTERFLY 90%
 USA 071317425
 DHIA HERD # 91-42-0083 CONTROL # 4620
 1-10 305 2 12270 4.3 522 3.3 406 90DCR 1396C
 3-00 299 2 16200 4.5 722 3.5 574 89DCR 1950C
 3-11 305 2 18520 3.9 730 3.4 636 93DCR 2049C
 305 2X ME AVG 3L 17861M 745F 612P 2040C
 PPA -1994M -117F -78P / YD -2488M -124F -86P
 CDCB PTA 04/01/2022 4RECS 54%R 5%ILE
 -1364M 0.01% -64F 0.02% -46P -432CM\$ -427NM\$ -400FMS
 0.5PL 2.6LIV 3.6DPR 3.7CCR 1.4HCR 3.11SCS -374GM\$
 0.0MFV -0.1DAB -0.8KET 0.8MAS 0.8MET 0.1RPL 0.28HTI
 AJCA 04/01/2022 PTAT 48%R -0.1 JUI 4.5
 JPI 47%R -85

SIRE: BW SUREFIRE GJPI -58 3%ILE

SISTER(S):
 LKI WFA BOGART 340 90%
 3-08 271 2 19463 4.3 833 3.6 703 DHIA 2308C
 CLAQUATO GOVENER BABY BOGE-ET 93%
 6-01 305 2 19550 5.5 1078 4.0 782 92DCR 2708C
 RESERVE JUNIOR CHAMPION, 2010 WESTERN NATIONAL
 CLAQUATO REAGAN BASHFUL 92%
 4-01 305 2 15910 4.4 693 3.2 516 92DCR 1781C
 RESERVE JUNIOR CHAMPION, 2011 WESTERN NATIONAL

NEXT DAM:
 WILLARDS FP BOGE {6}-ET 94%
 11-06 305 2 20340 4.9 995 3.6 740 92DCR 2559C
 2ND, 2007 GREAT WESTERN FUTURITY
 SIRE: BOVI-LACT FIRST PRIZE-ET JPI -115 2%ILE



WOODSTOCK BOGART JUNE {5}
 Fourth Dam of Lot 23



WILLARDS FP BOGE {6}-ET
 Great-Grandam of Lot 23



CLAQUATO PREMIER BLITZEN
 Excellent-94%
 Daughter of "Reagan Bashful"



WILLARDS FIRST PRIZE BOGY
BOOTS {6}-ET
 Excellent-90%
 Full Sister to the Great-Grandam of Lot 23



INDEX TO CONSIGNORS

Consignor	LE	RE	Lot
Ahlem Farms Partnership, Hilmar, CA			C
Bansen Stanley K & Dora H, Dayton, OR	72805.....	72805.....	A
Bohnert Jerseys, East Moline, IL	4829.....	4829.....	5
Bos Dairy LLC, Lovington, NM	823.....	823.....	4
Brownlee, Grace Cora, Transfer, PA	2351.....	2351.....	11
Crosswind Jerseys, Elkton, SD			D
D & D Jerseys, Newton, WI	W56.....		12A
.....	W57.....		12B
.....	W59.....		12C
Forest Glen Jerseys, Dayton, OR	72960.....	72960.....	6
Hansen, Garry Jay, Mulino, OR.....	1069.....	1069.....	10
Jasurda, Ed, Phillips, WI	16492.....	16492.....	13
Jerseyland Sires, Turlock, CA	48534.....	48534.....	15
Josi, Addison, Tillamook, OR.....		W4098.....	18
Josi, Bryson J., Tillamook, OR.....		W4117.....	14
Krahn, Gracie Jane, Albany, OR.....		J73.....	21
Legacy Ranch, Tipton, CA.....	31775.....	31775.....	16
Martin Dairy LLC, Tillamook, OR.....			B
.....	2666.....		9
Misty Meadow Dairy, Tillamook, OR.....	18649.....	18649.....	1
Seals Bearl A & Joanne K, Cloverdale, OR.....	S5618.....		17
Seals Thomas L & Jennie L, Beaver, OR.....	5093.....	5093.....	3
Steiner, Matthew, Marshallville, OH	2735.....	2735.....	8
.....	2751.....	2751.....	2
Twin Star Dairy, Turlock, CA	6978.....	6978.....	19
Wickstrom Jersey Farm & Redland Genetics, Hilmar, CA	23816.....	23816.....	22
.....	24501.....	24501.....	20
Wickstrom Jersey Farms Inc., Hilmar, CA.....	25384.....	25384.....	7B
.....	25388.....	25388.....	7A
Young, Kinley, Chehalis, WA	5870.....	5870.....	23

American Jersey Cattle Association National All-Jersey Inc.



We need you. You need us.
**Support the programs that
make your Jersey
experience top notch.**

Name: _____

AJCA Account Number: _____ Phone: _____

Address: _____

City/State/Zip Code: _____

Email: _____

Credit Card Number: _____

Security Code: _____ Expiration: _____

Visa MasterCard American Express Discover

*Donations accepted
by check, debit or
credit card. When
paying by debit or
credit card, a \$3.00
Convenience Fee will
be assessed.*

Check enclosed

Check the fund you would like to donate to \$ amount

AJCC Research Foundation _____

AJCA Scholarship Fund _____

Jersey Youth Academy _____

Maurice Core Youth Fund _____

Charlene Nardone Queen Fund _____

Fred Stout Experience Fund _____

All funds except for the Charlene Nardone Queen Fund are 501(c)(3)

6486 E. Main Street, Reynoldsburg, OH 43068 614.861.3636 USJersey.com



2021 National Heifer Sale High Seller **JX Gure Behia Skyler 3946 {5}**
Sold for \$85,000 to Matthew Steiner, OH and consigned by Chateau Basque Jerseys, CA



2021 National Heifer Sale 2nd High Seller **JX Ahlem Fever Dream {6}-P-ET**
Sold as a choice between her or her full sister for \$35,000 to
Peak and Semex and consigned by Ahlem Farms Partnership, CA