

**Grand Dam of Lot 44**



**INDIAN ACRES A MERINGUE PIE ET EX91**

**LOT 44** Born: 2/5/2022  
Dr Joe Piskorowski  
Ithaca, NY

**FEMARA BELLE** 97013132

**Marodore Aarons Levi ET**

USA 68025119 A2A2  
PTA: -201M -15F -11P  
PTAT: +0.8

**Hi Guern View Levi Drone**

USA 97004646 A2A2  
PTA: +398M +11F +11P  
PTAT: +1.2

**Hi Guern View Dancing Diva ET**

USA 68047311 EX96 A2A2  
7-07 305 25620 3.9 1001 3.5 897  
8-09 365 29120 4.4 1282 3.6 1040

**Springhill J Lone Star ET**

USA 68030411 A2A2  
PTA: +239M +8F +14P  
PTAT: +0.5

**Femara Barbie ETV**

USA 840003200059781  
2-02 282 14890 5.9 882 3.5 522

**Indian Acres A Meringue Pie ET**

USA 68044507 EX91  
3-06 314 20770 3.9 802 2.9 604  
4-06 346 23490 4.8 1139 3.1 725  
5-06 350 30150 5.8 1754 3.1 932  
6-07 335 29810 5.7 1706 2.9 869  
7-10 365 24650 5.7 1400 3.0 747

3<sup>rd</sup> Dam:

**Indian Acres MM Pistachio Pie EX94**

4-10 365 26187 5.1 1330 3.6 939  
Supreme Champ WDE 2007  
Supreme Champion All-American  
Dairy Show 2007

4<sup>th</sup> Dam of Lot 45

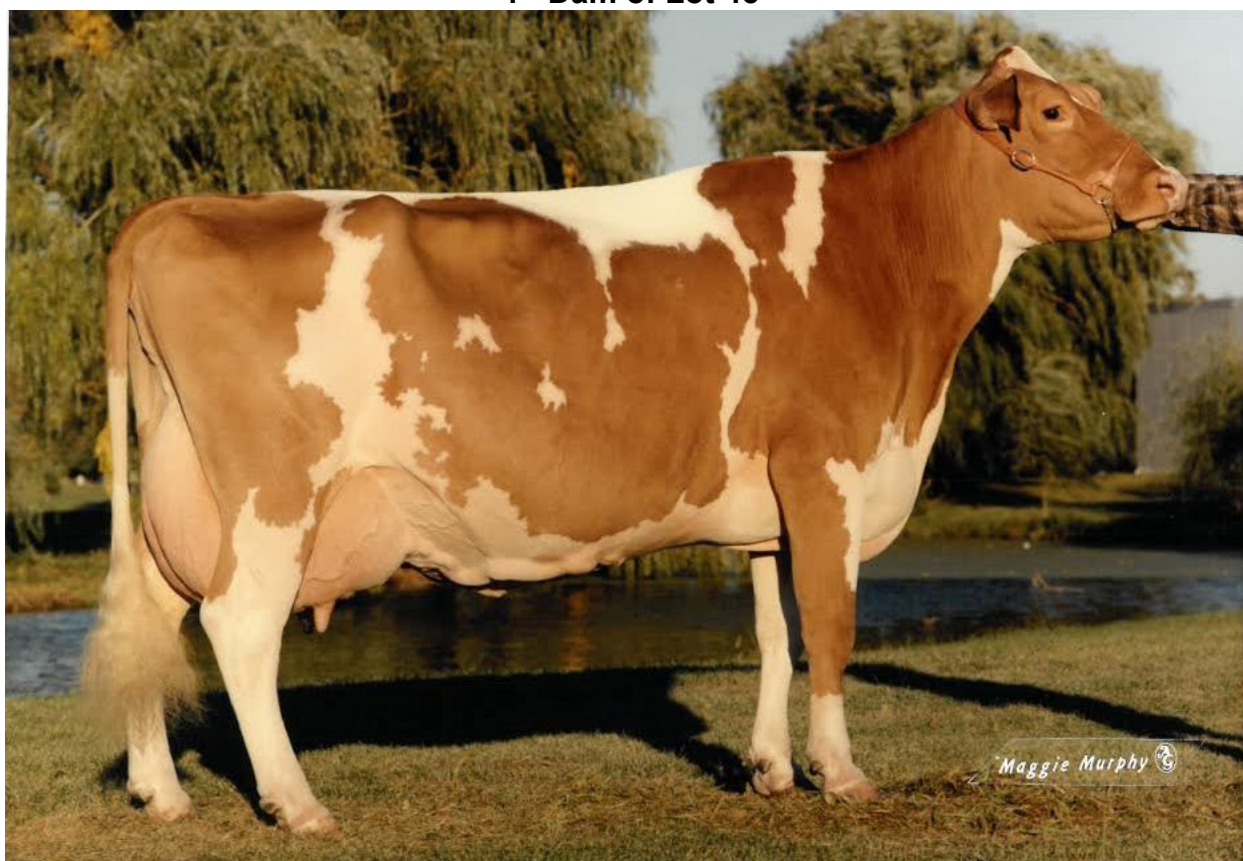

**LEBANON VALLEY SUPREME KATIE EX93**

**LOT 45** Born: 9/2/2021 **FRIENDSHIP WMF ATOM DAPHNE** 97012755

Friendship Farm & Warwick Manor  
East Earl, PA

*A2A2 by parentage*

**Sniders A Bo Atom**

USA 97009132 **A2A2**

PTA: -441M -7F -6P

PTAT: +0.6

**Sniders Aqitate Bo**

USA 97003576 **A2A2**

PTA: -499M -17F -8P

PTAT: -0.2

**Sniders Pilot Analyse**

USA 97000045 VG88

4-11 344 16910 5.4 920 3.6 617

**Coulee Crest Fame Latimer ET**

USA 78001154 **A2A2**

PTA: -203M -8F +12P

PTAT: +1.6

**Friendship L Dechambeau**

USA 840003013044874 G+80

**Warwick Manor A Dolly**

USA 68040264 VG85

3<sup>rd</sup> Dam:

**Warwick Manor Abe Karmel**

**G+83**

3-04 365 17530 4.8 848 3.3 583

4-08 305 16090 4.6 747 3.2 511

4<sup>th</sup> Dam:

**Lebanon Valley Supreme**

**Katie EX93**

5-04 305 23700 4.0 943 3.3 782

6<sup>th</sup> Dam:

**Lebanon Valley Super Krunch**

**EX91**

8-05 365 22540 4.2 944 3.3 754

Family Member to Lot 46



**FRIENDSHIP Y BABY DOLL**

**LOT 46** Born: 3/20/2020  
Friendship Farm & Warwick Manor  
East Earl, PA

**FRIENDSHIP L DAIRYANN**  
*Fresh May 6, 2022 A2A2*  
*51 # on First Test*

840003013044867

**Coulee Crest Fame Latimer**  
**ET**

USA 78001154 **A2A2**  
PTA: -203M -8F +12P  
PTAT: +1.6

**Friendship B Desilee**  
USA 840003013044871

**Millborne Tiller Feyes Fame**

USA 68008443 **A2A2**  
PTA: -154M -17F +0P  
PTAT: +1.6

**Coulee Crest AP Lorilee**

USA 68042571 **EX90**  
2-10 365 41180 4.7 1945 3.5 1425

**Flambeau Manor Boman ET**

USA 78000696  
PTA: -1104M -33F -29P  
PTAT: +0.4

**Friendship JT Desilu**

USA 68038844 **VG86**

3<sup>rd</sup> Dam:

**Warwick Manor A Dolly**  
**VG85**

4<sup>th</sup> Dam:

**Warwick Manor Abe Karmel**  
**G+83**  
3-04 365 17530 4.8 848 3.3 583  
4-08 305 16090 4.6 747 3.2 511

5<sup>th</sup> Dam:

**Lebanon Valley Supreme**  
**Katie EX93**  
5-04 305 23700 4.0 943 3.3 782

7<sup>th</sup> Dam:

**Lebanon Valley Super**  
**Krunch EX91**  
8-05 365 22540 4.2 944 3.3 754

Dam of Lot 47

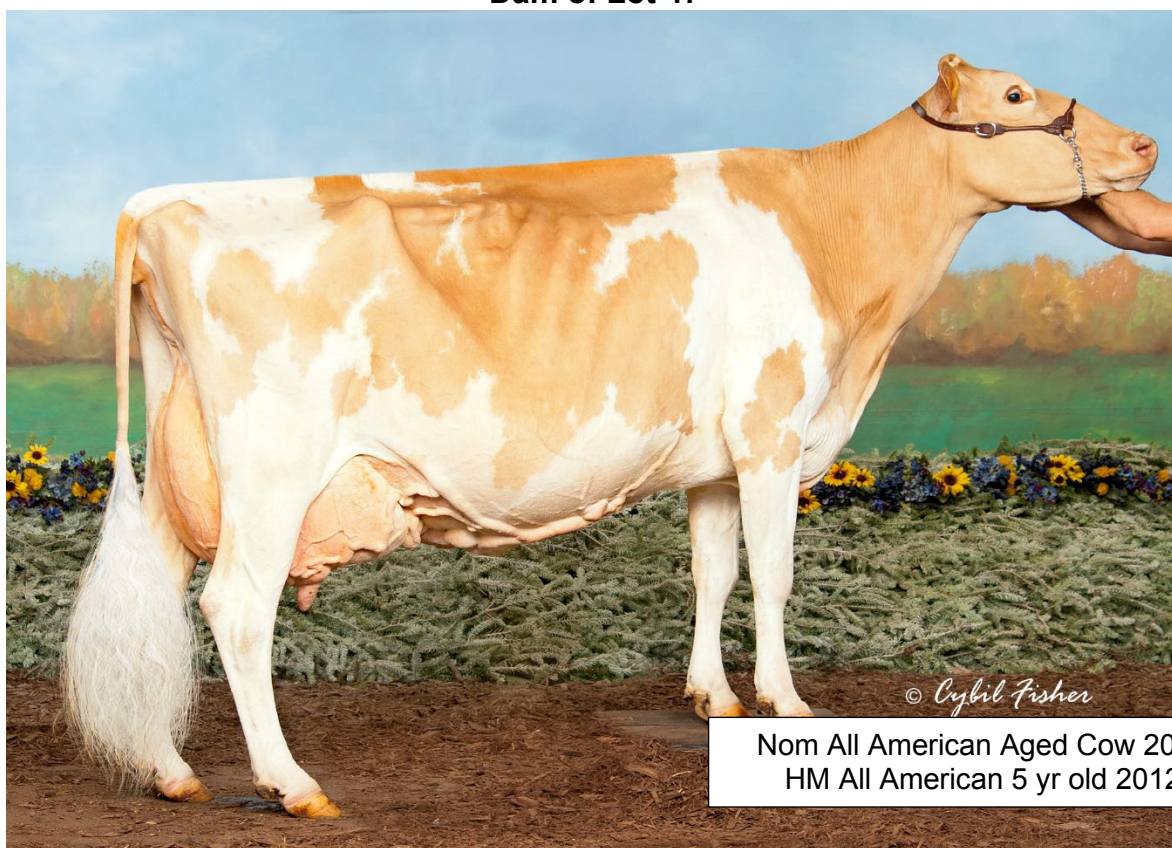

Nom All American Aged Cow 2014  
 HM All American 5 yr old 2012

**SNIDERS ADACKA HUMMER EX94**

**LOT 47** Born: 9/16/2019 **SNIDERS HP GG HONEY CRISP ETV** 840003142484704  
 Snider Homestead *Fresh March 6, 2022 A2A2*  
 New Enterprise, PA *Bred May 24, 2022 to Coulee Crest Fame Latimer ET*

**Coulee Crest Luxury Spider ET**

USA 604229  
 PTA: +261M +27F +25P  
 PTAT: +0.4

**Springhill J Lone Star ET**

USA 68030411 **A2A2**  
 PTA: +239M +8 F +14P  
 PTAT: +0.5

**Dix Lee Tiller Joke**

USA 68001932 EX93  
 5-06 365 31350 4.9 1543 3.3 1033

3<sup>rd</sup> Dam:

**Sniders Lorry Hudson EX92**

2-04 305 20390 3.7 762 3.0 616  
 4-02 365 32790 3.7 1207 2.9 942

**Sniders Deemand Adacka ET**

USA 68003052  
 PTA: +76M +5 F -2P  
 PTAT: +0.5

4<sup>th</sup> Dam:

**Sniders Frank Honey VG87**

5-04 305 20510 4.2 856 3.3 680  
 6-08 305 21640 4.2 902 3.2 697

**Sniders Adacka Hummer**

USA 68018758 EX94 **A2A2**  
 3-08 319 17270 4.2 731 3.3 578  
 4-08 365 23190 4.5 1034 3.2 738  
 6-04 365 26480 4.1 1092 3.1 814  
 8-03 365 24790 4.1 1008 3.1 760

**Sniders Rip Hundai**

USA 3080292 EX90  
 2-02 362 19200 4.1 783 3.2 608  
 3-04 305 22020 4.0 871 3.2 707  
 4-07 365 28050 3.9 1103 3.1 873  
 5-10 365 28640 3.4 967 3.0 854

**LOT 48** Born: 9/17/2021  
Snider Homestead  
New Enterprise, PA

**SNIDERS CRYSTAL BLU PERSUASION** 97012618  
*A2A2 by parentage*

**Sniders Lonestar All-In**  
USA 97000272 **A2A2**  
PA: -63M -2F -1P  
PTAT: +0.9

**Springhill J Lonestar ET**  
USA 68030411 **A2A2**  
PTA: +239M +8F +14P  
PTAT: +0.5

**Sniders Mission Avilla ET**  
USA 68045141 **EX93 A2A2**  
5-00 341 19840 4.3 853 3.3 657

**Indian Acres Phoenix ET**  
USA 68029884 **A1A2**  
PTA: -471M -32F -15P  
PTAT: +0.3

**Sniders Phoenix Blue**  
USA 97002118 **VG85 A2A2**  
1-11 365 13070 4.7 619 3.4 439  
3-08 305 15700 4.3 678 3.3 522  
5-02 219 15897 4.9 773 3.0 484 **RIP**  
305 19879 4.9 974 3.1 609 **Proj**

**Sniders Action Beryl**  
USA 68049036 **VG88 A2A2**  
3-00 309 12570 4.9 615 3.4 431  
4-00 364 17130 4.5 770 3.5 596

3<sup>rd</sup> Dam:  
**Sniders Brando Bandana**  
**EX91**  
5-04 365 22980 4.5 1034 3.3 752  
6-10 365 23200 4.8 1113 3.4 788

4<sup>th</sup> Dam:  
**Pleasant V Goliath Band EX91**  
6-09 365 22470 4.6 1027 3.5 776

---

**LOT 49** Born: 3/25/2020  
Snider Homestead  
New Enterprise, PA

**SNIDERS ERNIES BUG** 97009727  
*Fresh May 4, 2022*

**Paokie Lil Ernie**  
USA 78004779 **A2A2**  
PTA: +304M +17F -2P  
PTAT: -0.4

**Springhill Jetstream**  
USA 68031500  
PTAT: -0.2

**Coulee Crest AP Lorilee**  
USA 68042571 **EX90**  
2-10 365 41180 4.7 1945 3.5 1425

**Sniders Senator Beth TW**  
USA 97002569 **VG85**  
2-04 356 14980 4.1 607 3.0 452  
3-06 294 12900 4.2 537 3.2 410

**Rocky Hill Fame Senator**  
USA 78000394  
PTA: -157M -18F -2P  
PTAT: +1.3

**Four Winds Aaron Baily**  
USA 68041226 **VG88**  
2-00 365 15830 4.5 716 3.3 516  
3-06 364 20980 4.8 1005 3.2 675  
4-09 365 20050 4.8 962 3.3 664

Family member to Lot 50



Nom All American Sr 3 yr old 2017  
Res Int Champ NGS-Harrisburg 2017

**WALNUT CORNER SPRUCE KRISANN EX90**

**LOT 50** Born: 4/14/2020  
Ray & Kay Lindsey & Kevin Stoltzfus  
East Earl, PA

**WALNUT CORNER TANK KENSI** 97010118  
*Fresh May 6, 2022*  
*77# on First Test*

**Warwick Manor Latimer Tank**  
USA 97005164 **A2A2**  
PTA: -38M -13F +8P  
PTAT: +1.0

**Coulee Crest Fame Latimer ET**  
USA 78001154 **A2A2**  
PTA: -203M -8F +12P  
PTAT: +1.6

**Knapps Regis Tabby ET**  
USA 68049484 EX92  
5-08 365 31280 5.6 1744 3.3 1038

**Walnut Corner Latimer Krissy**  
USA 97005167 G+83  
2-01 303 18490 5.3 979 3.4 637

**Coulee Crest Fame Latimer ET**  
USA 78001154 **A2A2**  
PTA: -203M -8F +12P  
PTAT: +1.6

**Walnut Corner Chase Kristal**  
USA 78000336 EX90  
2-02 350 16390 4.1 666 3.1 506  
3-05 352 27040 5.2 1399 3.2 853

**Granddam of Lot 51**



Grand Champ NGS-Madison 2000  
Grand Champion NGS-Harrisburg 2000 & 2001  
5x Nom All American

**CEDAR FRINGED ALTANN EX95**

**LOT 51** Born: 7/30/2017  
Snider Homestead  
New Enterprise, PA

**SNIDERS BO AVINNY** 97006800  
*Fresh December 6, 2021* **A2A2 by parentage**  
*Bred April 12, 2022 to Sniders Adacka Brando*

**Warwick Manor Alymo Bo**  
USA 78000794 **A2A2**  
PTA: -604M -15F -11P  
PTAT: +0.6

**Sniders Garrett Alymo ET**  
USA 68018751  
PTA: -672M +6F -9P  
PTAT: +1.1

**Avinny's Milk Records :**

2-02	305	12580	4.6	582	3.3	415
	314	12780	4.6	591	3.3	421
3-01	288	11470	4.7	543	3.3	378
4-04	139	9089	4.4	404	3.1	282 RIP
	305	16012	4.4	705	3.2	511 Proj

**Chupps Hillpoint Ment Marla ET**  
USA 68024535 EX92  
7-05 320 28860 5.8 1673 3.3 940

**Mar Ral Tiller Mission**  
USA 68005012 **A2A2**  
PTA: -1286M -58 F -36P  
PTAT: +0.2

**Sniders Mission Avilla ET**  
USA 68045141 EX93 **A2A2**  
3-01 305 16980 4.4 755 3.2 544  
4-00 312 18130 4.5 814 3.0 552  
5-00 341 19840 4.3 853 3.3 657  
6-01 304 17030 4.5 768 3.2 544  
9-01 365 18880 3.9 738 3.0 569

**Cedar Fringed Altann EX95**  
6-04 365 31150 4.8 1486 3.0 941  
8-07 365 25830 4.9 1273 3.1 791  
Life: 2999D 168160 M 8035F  
5522P

**Granddam of Lot 52**



Nom AA Total Performance Cow 2015  
Nom AA 4 yr old 2011  
HM AA Sr 3 yr old 2010

**SNIDERS ADACKA AGILE EX94**

**LOT 52** Born: 9/3/2019  
Snider Homestead  
New Enterprise, PA

**SNIDERS ASSAULT AMETHYST** 97009139  
*Fresh September 4, 2021 A2A2 by parentage*  
*Bred January 13, 2022 to Marodore Randalls Vengeance*

**Sniders Grumpy Assault**  
USA 68045133 **A2A2**  
PTA: -660M -17F -22P  
PTAT: -0.1

**Sniders Levi Amelia**  
USA 68049032 EX90 **A2A2**  
2-02 325 15400 3.6 552 3.1 472  
3-02 299 18090 4.0 716 2.8 515  
4-01 315 21010 3.4 710 2.8 597  
5-02 365 23820 3.5 836 2.9 689

**Golden J Ronald Grumpy**  
USA 604960  
PTA: -122M +10F +10P  
PTAT: +0.1

**Sniders Goldust Altanna ET**  
USA 68014196 EX91  
4-11 365 28350 4.6 1317 2.9 824

**Land of Living RO Levi ET**  
USA 68005816 **A2A2**  
PTA: +141M -25 F -3P  
PTAT: +1.3

**Sniders Adacka Agile**  
USA 68013045 EX94 **A2A2**  
3-05 333 20690 5.0 1044 3.4 695  
4-06 324 24120 4.0 963 3.2 771  
5-06 365 25480 3.6 926 3.2 819  
6-11 365 24580 4.0 986 3.2 793  
8-02 365 24060 3.8 911 3.2 769  
Life: 3597d 209910M 8495F  
6788P

**Amethyst Milk Records:**  
2-00 232 10142 3.9 393 2.9 292 RIP  
305 13012 3.9 507 2.9 379 Proj

3<sup>rd</sup> Dam:  
**Sniders Rip Adelee EX92**  
4-11 365 22440 4.5 1020 3.5 776  
6-07 365 22860 4.2 957 3.2 733  
8-11 365 23220 4.1 952 3.4 784  
Life: 3667d 191400M 8609F 6718P

4<sup>th</sup> Dam:  
**Sniders Roger Acee VG85**  
5-04 365 21080 4.9 1040 3.7 787



**Full Sister to Granddam of Lot 53**

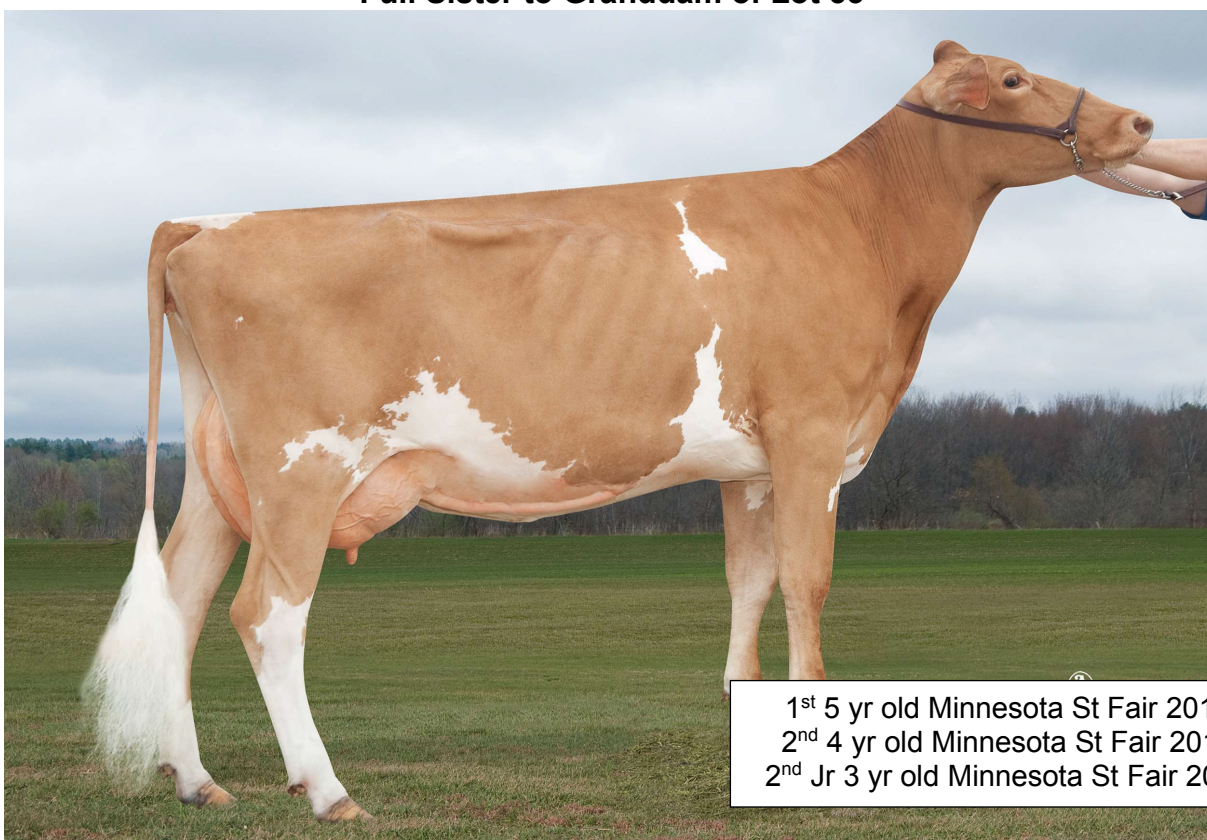

1<sup>st</sup> 5 yr old Minnesota St Fair 2016  
2<sup>nd</sup> 4 yr old Minnesota St Fair 2015  
2<sup>nd</sup> Jr 3 yr old Minnesota St Fair 2014

**MISTY MEADOWS HP A LIZA JANE ET EX91**

**LOT 53** Born: 4/12/2020 **WALNUT CORNER LEGEND LINDSEY** 97010116  
Ray & Kay Lindsey & Kevin Stoltzfus *Fresh June 6, 2022* **A2A2**  
East Earl, PA

**Coulee Crest Grumpy Legend**

**ET**

USA 68045040 **A2A2**  
PTA: +736M +12F +26P  
PTAT: +1.2

**WC FR Caden Lindsey**

USA 840003013285100 G+83  
2-11 263 19090 5.3 1007 3.3 635

**Golden J Ronald Grumpy**

USA 604960 **A2A2**  
PTA: -122M +10F +5P  
PTAT: +0.1

**Coulee Crest Nick Lorilyn**

USA 68023988 **EX91**  
3-05 365 42440 5.3 2254 3.1 1298

**Rutter Bros Atlas Caden**

USA 68043434  
PTA: -632M -30F -12P  
PTAT: +0.9

**Misty Meadows Hillpoint AD**

**Linda ET**

USA 68043888 **VG85**  
1-11 353 20620 4.2 873 3.0 625  
3-00 314 18800 4.5 837 3.4 633  
4-00 354 17510 4.4 763 3.3 581

3<sup>rd</sup> Dam:

**Misty Meadows Neon Libby**  
**EX93**

4-10 365 24550 4.5 1106 3.4 828  
6-04 365 34060 4.5 1542 3.1 1062

4<sup>th</sup> Dam:

**Misty Meadows Valiants**  
**LenoreVG87**

2-09 365 24100 4.9 1179 3.3 804  
4-00 365 28480 4.4 1252 3.3 948

**Dam of Lot 54**

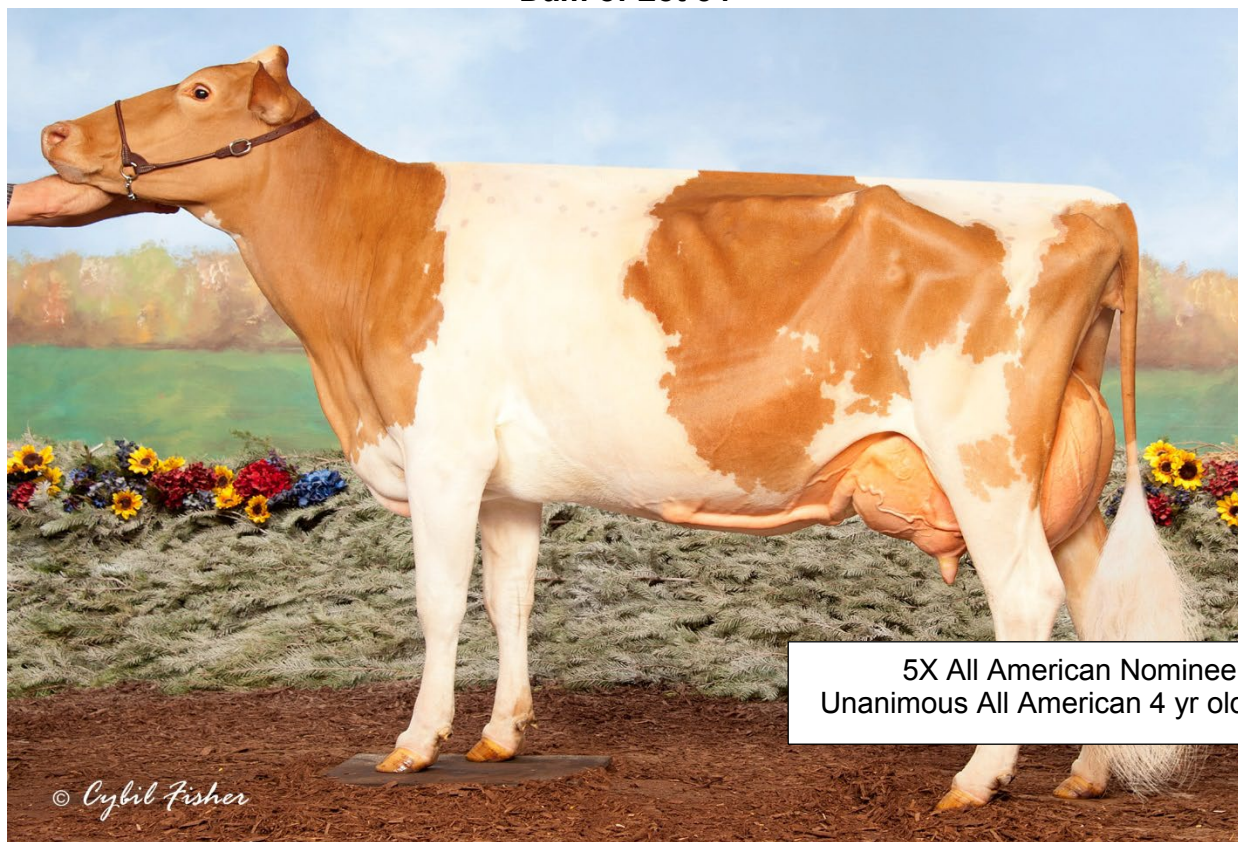

5X All American Nominee  
Unanimous All American 4 yr old 2018

**MISTY MEADOWS REBEL SUITE EX94 2E**

**LOT 54** Born: 10/3/2018 **MISTY MEADOWS P SUBTLE ETV G+81** 97007350

Beth Anne Clark  
New Paris, PA

**Bred 9/22/2021 to Earlynndale Emerson A2A2**  
1-11 365 13000 4.8 623 3.3 424

**Lily Lane Penny Perfecto ET**

USA 598133  
PTA: -685M -38F -18P  
PTAT: +0.0

**Dutch Mill Telestars Fayette**

USA 591871  
PTA: -1235M -54F -36P  
PTAT: -0.3

**Sawaga Choice Penny**

USA 2758141 EX90  
6-07 305 22070 3.8 829 3.0 661

**Sniders Challenge Rebel**

USA 68023338  
PTA: -781M -33F -15P  
PTAT: +0.1

**Misty Meadow Rebel Suite**

USA 78003620 EX94 2E **A2A2**  
1-11 303 11330 4.3 484 3.3 376  
2-11 304 15710 4.6 720 3.3 523  
3-11 326 17730 4.7 839 3.2 568  
5-00 350 21940 4.3 936 3.1 688  
6-01 365 22910 4.3 989 3.1 720

**Misty Meadows Levi Suede ET**

USA 68039273 EX94 **A2A2**  
2-00 304 11130 4.1 458 3.3 363  
2-11 324 20130 4.7 954 3.3 663  
4-01 305 20310 4.5 913 3.2 658  
4-11 348 22566 4.5 1015 3.2 727  
2015 Triple Crown Winner  
4X National Show Grand Champion

3<sup>rd</sup> Dam:

**Misty Meadows Archie Sis**  
**EX92**

3-03 308 15180 5.2 787 3.5 535

4<sup>th</sup> Dam:

**Misty Meadows Jaycob**  
**Sandy VG89**

3-07 349 18390 4.8 883 3.3 606

Family member to Lot 55



Jr All American 4 yr old 2019  
 Sr Champ and Grand Champ NJS Harrisburg 2019  
 1<sup>st</sup> 4 yr old NJS Harrisburg 2019  
 2<sup>nd</sup> 4 yr old NGS Harrisburg 2019

**SNIDERS MENTOR WILDCAT G+82**

**LOT 55** Born: 9/26/2021  
 Snider Homestead  
 New Enterprise, PA

**SNIDERS JOURNEY WES** 97012619  
**MALE A2A2**

**Pine-Tree Levi Beaver**  
 USA 840003132117311 **A2A2**  
 PTA: +132M +13F +3P  
 PTAT: +0.7

**Sniders Beaver Journey**  
 USA 970092214 **A2A2**  
 PTA: -447M +13F -4P  
 PTAT: +0.4

**Sniders Doc Jamie**  
 USA 68042571 VG88 **A2A2**  
 3-07 307 15510 4.8 745 3.3 513

**Sniders Toby Wasp**  
 USA 97009144  
**A2A2 by parentage**  
 2-00 305 13481 4.2 566 3.0 404

**Ripley Farms Pie C Toby**  
 USA 68047797 **A2A2**  
 PTA: +219M +24F +20P  
 PTAT: +0.1

**Sniders Achieve Wallflower**  
 USA 68049043 EX91 **A2A2**  
 2-07 320 17690 4.6 807 3.1 548  
 3-07 335 19610 4.2 825 3.1 613  
 4-09 325 19330 4.8 925 3.2 613  
 5-09 365 23190 4.2 978 3.0 698  
 7-01 365 24410 4.4 1070 2.9 702

**LOT 56** Born: 12/2/2019  
Snider Homestead  
New Enterprise, PA

**SNIDERS BO BUCK** 97009223  
*Fresh March 22, 2022 A2A2 by parentage*  
*Bred June 6, 2022 to Sniders Ronald Allstar*

**Sniders MM Agitate**  
USA 78003574

**Sniders Agitate Bo**  
USA 97003576 **A2A2**  
PTA: -499M -17F -8P  
PTAT: -0.2

**Sniders Yogi Bodee**  
USA 78003577 VG87 **A2A2**  
5-05 336 15880 5.1 806 3.4 542

**Indian Acres American Pie**  
USA 68016348 **A2A2**  
PTA: +2M -29F -7P  
PTAT: +0.2

**Sniders A Pie Buttercup**  
USA 97001071 VG86 **A2A2**  
2-02 365 10730 5.0 533 3.5 378  
3-08 365 15420 5.1 793 3.7 564  
5-06 305 12113 5.9 715 3.4 412 Proj

**Sniders Yogi Butterfield**  
USA 68046779 EX91 **A2A2**  
3-03 310 18180 4.9 883 3.6 651  
4-03 365 20440 4.8 974 3.7 748  
5-07 296 18360 4.6 847 3.6 656  
6-06 365 20050 4.6 913 3.3 657  
9-03 365 24690 4.4 1079 3.3 813

---

**LOT 57** Born: 7/12/2020  
Snider Homestead  
New Enterprise, PA

**GR SNIDERS PRESTON HOLLY** 97010608  
*Fresh in June 2022*

**Marodore Aarons Levi ET**  
USA 68025119 **A2A2**  
PTA: -201M -15F -11P  
PTAT: +0.8

**Oakland A Levi Preston**  
USA 97005684 **A2A2**  
PTA: -134M -1F +5P  
PTAT: +1.8

**Oakland Latimers Prestige**  
USA 840003131521611 EX93  
**A2A2**  
4-02 365 24120 4.5 1080 3.6 873

**PR Mar Shirl Prada Horizon**  
USA 78004548 VG86  
2-01 296 14830 4.3 640 3.2 477  
3-01 305 18830 3.9 741 3.7 691  
4-04 365 21160 4.3 917 3.1 658  
5-06 365 24360 4.4 1074 3.2 771

**Indian Acres Prada ET**  
USA 68026022 **A1A2**  
PTA: -117M -19F -9P  
PTAT: +0.7

**GT Mar Shirl Natural Helga**  
USA 68029147 EX92 **A1A2**  
5-08 365 26390 3.8 1002 3.2 853  
7-00 312 23880 4.1 971 3.1 737  
8-00 305 24980 3.5 881 3.0 741  
9-01 365 22430 4.2 938 3.3 737  
10-06 365 26640 4.2 1117 3.3 867  
LIFE: 2771D 188570M 7407F  
5901P

**LOT 58** Born: 7/7/2020 **RF SNIDERS WALLY HARLEY** 97010614  
Snider Homestead *Pasture bred to Sniders Sweetride Apex due after June 1, 2022*  
New Enterprise, PA

**Sniders Fireworks Wally**

USA 97006799 **A2A2**

PTA:

PTAT:

**Millborne HP PV Fireworks**

USA 78002741 **A2A2**

PTA: -427M -2F +5P

PTAT: +0.6

**Sniders Achieve Wallflower**

USA 68049043 EX91 **A2A2**

2-07 320 17690 4.6 807 3.1 548

3-07 335 19610 4.2 825 3.1 613

4-09 325 19330 4.8 925 3.2 613

5-09 365 23190 4.2 978 3.0 698

7-01 365 24410 4.4 1070 2.9 702

**Henisee (50/50 Black & White color)**

2-03 305 22092 4.1 894 3.1 688

3-08 12408 4.1 508 3.0 368 RIP

3-08 22744 4.1 933 3.0 693 Proj

---

**LOT 59** Born: 5/13/2020 **RF SNIDERS BO CHRIS** 97010601  
Snider Homestead *Pasture bred to Sniders Sweetride Apex Due after July 1, 2022*  
New Enterprise, PA

**Sniders MM Agitate**

USA 78003574

**Sniders Agitate Bo**

USA 97003576

PTA: -499M -17F -8P

PTAT: -0.2

**Sniders Yogi Bodee**

USA 78003577 VG87 **A2A2**

5-05 336 15880 5.1 806 3.4 542

**Caustic(Black & White Color 50/50)**

2-06 305 19083 3.5 660 2.8 531

329 20180 3.5 702 2.8 569

3-06 305 28163 3.2 892 2.8 797

342 29451 3.2 943 2.8 848

**LOT 59** Born: 5/13/2020 **RF SNIDERS BO CHRIS** 97010601  
Snider Homestead *Pasture bred to Sniders Sweetride Apex Due after July 1, 2022*  
New Enterprise, PA

**Sniders MM Aqitate**  
USA 78003574

**Sniders Aqitate Bo**  
USA 97003576 **A2A2**  
PTA: -499M -17F -8P  
PTAT: -0.2

**Sniders Yogi Bodee**  
USA 78003577 VG87 **A2A2**  
5-05 336 15880 5.1 806 3.4 542

**Caustic(Black & White Color**  
**50/50)**  
2-06 305 19083 3.5 660 2.8 531  
329 20180 3.5 702 2.8 569  
3-06 305 28163 3.2 892 2.8 797  
342 29451 3.2 943 2.8 848

**CONSIGNED BY SNIDER HOMESTEAD**

---

**LOT 60** Born: 5/19/2020 **DOT** (Grade)

Sire: Sniders Fireworks Wally **A2A2** (Registered Guernsey)

Dam: Snider-Vu Deman Denver (Registered Holstein)

2-06 305 21667 3.9 852 2.8 614

365 24279 3.9 953 2.8 696

***Pasture Bred to Sniders Sweetride Apex Due After June 15, 2022 (Registered Guernsey)***

---

**LOT 61** Born: 5/16/2020 **AXIT** (Grade)

Sire: Sniders Fireworks Wally **A2A2** (Registered Guernsey)

Dam: Snider-Vu Raider Alli (Registered Holstein)

2-01 305 18274 3.8 699 3.0 553

316 18809 3.8 723 3.0 572

3-02 305 20187 3.7 746 3.0 599

331 21275 3.7 787 3.0 636

***Pasture Bred to Sniders Sweetride Apex Due After June 15, 2022 (Registered Guernsey)***

---

**LOT 62** Born: 10/18/2019 **DEMO DERBY** (Grade)

Sire: Sniders Kip He Man **A2A2** (Registered Guernsey)

Dam: Snider-Vu Solomon Demo (Registered Holstein)

2-02 305 20410 3.1 622 3.1 640

3-02 305 25695 3.5 900 3.0 777

***Pasture Bred to Sniders Sweetride Apex Due After June 15, 2022( Registered Guernsey)***

---

**LOT 63** Born: 3/24/2020 **FREDA** (Grade)

Sire: Sniders Agitate Bo **A2A2** (Registered Guernsey)

Dam: Snider-Vu Chelois Finale (Registered Holstein)

2-10 305 17677 3.8 674 3.3 586

3-10 305 20856 3.0 629 3.1 647

5-09 305 27720 3.4 943 2.8 767

***Pasture Bred to Sniders Sweetride Apex Due After June 15, 2022(Registered Guernsey)***

---

**LOT 64** Born: 4/29/2020 **DELIGHT** (grade) *Can be registered Holstein*

Sire: Aardema Impact ET (94HO19084 100% Holstein)

Dam: Snider-Vu Solomon Danny (3/4 Holstein 1/4 Guernsey)

2-07 305 17483 4.2 731 3.0 515

3-09 300 19308 4.2 809 2.9 567

4-08 305 22020 4.1 910 2.9 641

***Pasture Bred to Sniders Sweetride Apex Due After June 15, 2022 (Registered Guernsey)***

## CONSIGNORS

Dr Joe Piskorowski	44
Friendship Farm & Warwick Manor	45,46,
Beth Clark	54
Snider Homestead	47,48,49,51,52,55,56,57,58, 59,60,61,62,63,64
Ray & Kay Lindsey & Kevin Stolfus	50,53,

---

## NOTES



**Dam of Lot 65**



**HEARTS DESIRE FIZZ SPRITZ ET EX91**

**LOT 65** Born: 9/17/2021 **HEARTS DESIRE MAGICIAN SPRINKLE** 840003241555267  
Hard Core Farm  
New Enterprise, PA

**KCJF Hired Magician**

USA 840003138865447  
PTA: -2754M -77F -76P  
PTAT: +0.8

**Hearts Desire Fizz Spritz ET**

USA 840003141437920 EX91  
1-11 305 11146 5.2 578 3.6 401  
365 12904 5.3 684 3.7 475  
3-03 309 13094 5.7 741 3.7 480

**SV Jade Hired Gun ET**

USA 115093063  
PTA: -1962M -48F -50P  
PTAT: +0.1

**KCJF Mollys Regency Martini ET**

USA 117412161 EX95  
3-01 305 18840 6.0 1122 3.4 638  
4-03 305 19890 4.5 889 3.4 677

**J-Kay Tequila Fizz**

USA 67060052  
PTA: -2061M -74F -66P  
PTAT: +0.8

**Hearts Desire Gus Sweet Spice**

USA 115106129 EX90  
6-02 365 16462 5.4 887 4.0 656  
7-07 365 16388 5.2 860 3.9 640

4th Dam:

**Hearts Desire Imp Sweet Shower EX91**

4-07 305 19340 5.0 962 3.5 676

5th Dam:

**DEF Brass Jet Sweetpea EX90**

4<sup>th</sup> Dam of Lot 66



**STARBUCK FRANCINE EX94**

---

**LOT 66** Born: 6/25/2021 **HARD CORE MAGICIAN FORTUNE** 840003241555251

Hard Core  
New Enterprise, PA

**SV Jade Hired Gun ET**

USA 115093063  
PTA: -1962M -48F -50P  
PTAT: +0.1

**KCJF Hired Magician**

USA 840003138865447  
PTA: -2754M -77F -76P  
PTAT: +0.8

**KCJF Mollys Regency Martini ET**

USA 117412161 EX95  
3-01 305 18840 6.0 1122 3.4 638  
4-03 305 19890 4.5 889 3.4 677

3<sup>rd</sup> Dam

**Hard Core Primtime  
Flirattious ET EX95**

**BW Metalica ET**

USA 117961544  
PTA: -432M -5F -11P  
PTAT: +0.6

4<sup>th</sup> dam

**Starbuck Francine EX94**

**Hard Core Metalica Fun**

USA 840003206280993 VG87  
2-00 298 10630 5.2 557 3.7 391

**Hard Core Colton Flash ET**

USA 840003134757719 VG88  
2-00 318 10009 5.6 562 4.2 418  
3-00 305 12234 5.9 727 4.1 504  
365 14237 5.9 839 4.2 593  
4-06 297 13877 5.6 784 4.0 558

5<sup>th</sup> Dam

**Swiss Meadow Frieda 3W  
VG85**

**6<sup>th</sup> Dam: VG86**

**7<sup>th</sup> Dam: VG85**

**8<sup>th</sup> Dam: VG85**

Great Granddam of Lot 67

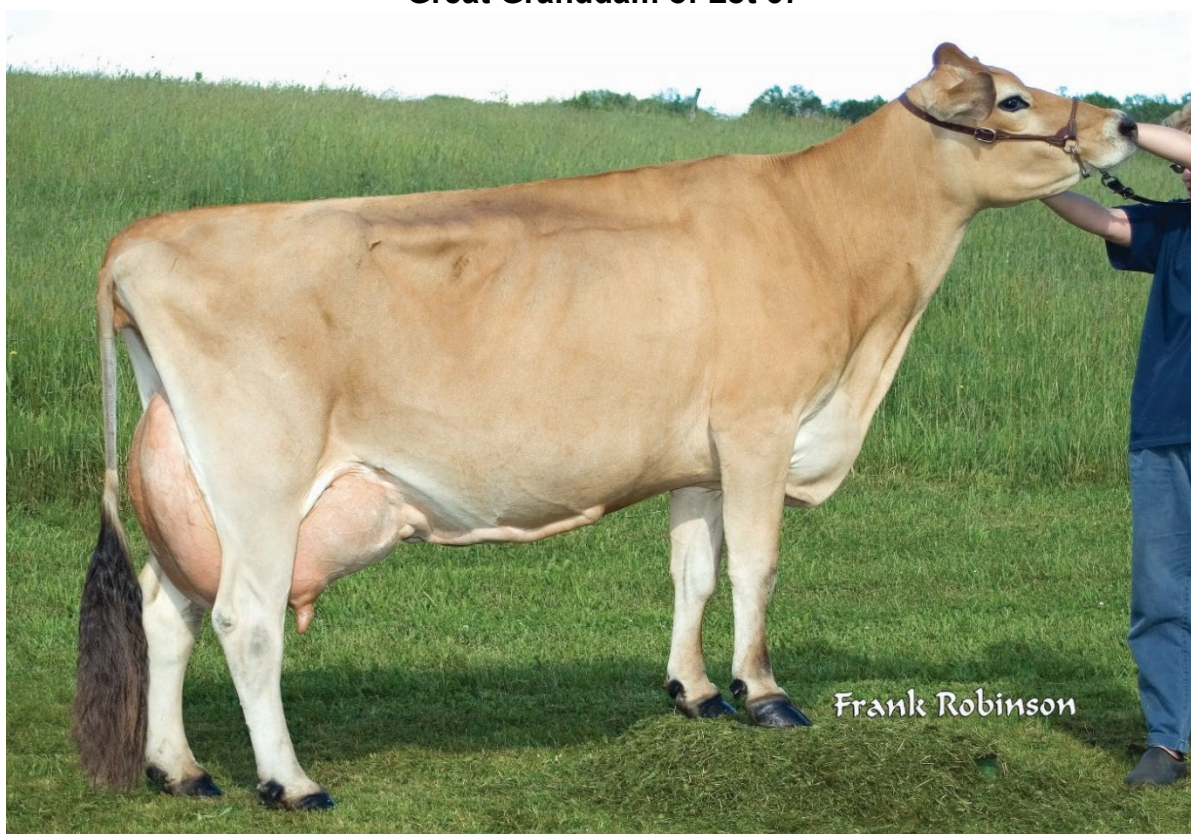

**NOBLEDALE VICTORIAS SYBIL ET EX93**

**LOT 67** Born: 12/7/2020 **MILLCREEK CHROME SUGAR** 840003216926962  
Millcreek Farm *Bred March 24, 2022 to sexed KCJF Hired Magician*  
Mansfield, PA

**River Valley Cece Chrome ET**  
USA 840003012423929  
PTA: +586M +34F +18P  
PTAT: +2.0

**Nobledale VIP Shudder**  
USA 67490171 VG87  
2-00 285 15503 4.6 710 3.7 567  
2-11 299 17068 4.9 843 3.8 646  
3-11 145 9336 5.0 462 3.7 344 RIP  
**Sells as Lot 80**

**Schultz Legal Critic P**  
USA 117217618  
PTA: -61M +6F +4P  
PTAT: +0.9

**Lyon Celebrity Cece ET**  
USA 117046049 EX91  
2-02 305 18470 4.7 865 3.4 633  
4-03 271 22660 4.4 999 3.6 823

**River Valley Venus V I P ET**  
USA 840003126479167  
PTA: -2287M -73F -67P  
PTAT: +1.4

**Nobledale Valentino Sangrita ET**  
USA 119151907 VG87  
2-02 305 19110 4.0 759 3.3 631  
3-02 305 19440 4.0 781 3.3 650  
4-06 305 21340 4.1 883 3.4 734

3rd Dam:  
**Nobledale Victorias Sybil ET EX93**

4th Dam:  
**Nobledale Pitino Victoria ET EX94**

5th Dam:  
**Nobledale Juno Vermont EX94**

6th Dam:  
**Nobledale Legend Vertus EX92**

8th Dam:  
**Nobledale Magic Velvet EX91**

**Grand Dam of Lot 68**

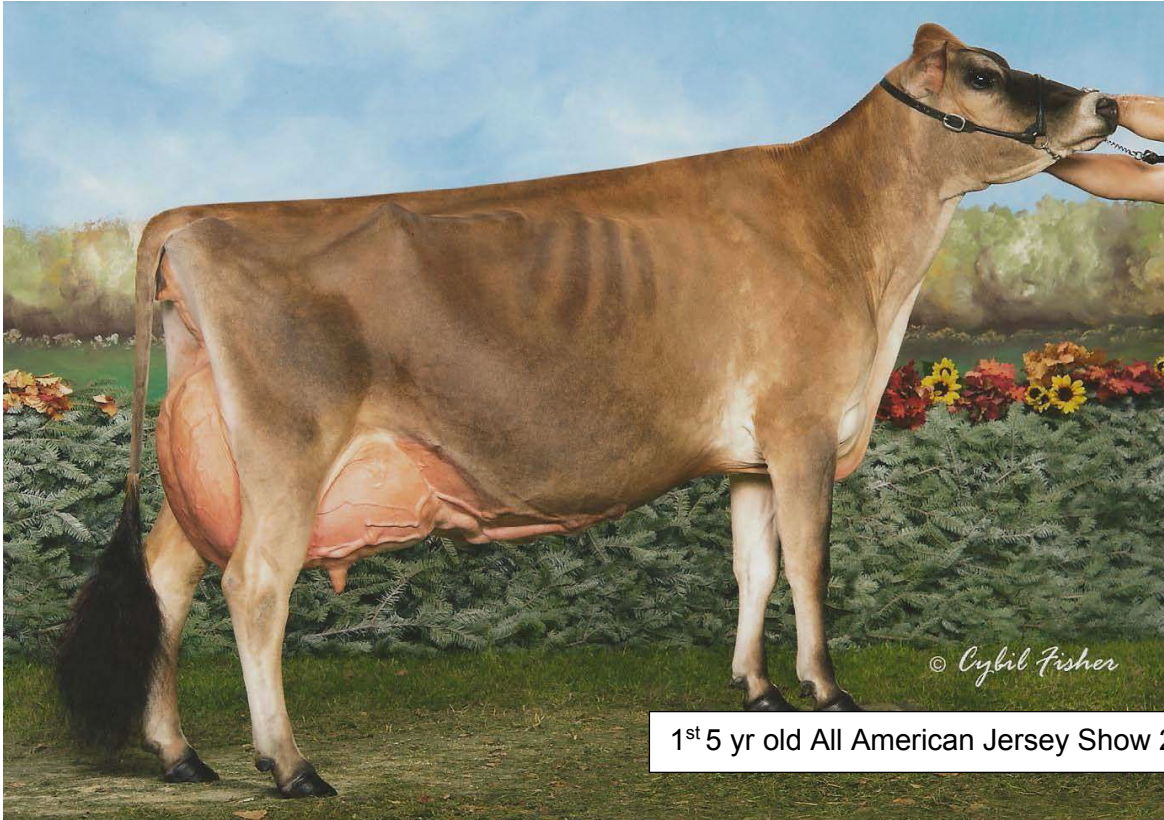

**WF KANYON GENTRY P EX94**

**LOT 68**

DOB:8/21/2020

**WF AVIATOR GLADE**

840003219832847

Waverly Farm

*Pasture bred to WF latola Tucker due after July 4, 2022*

Clear Brook, VA

**WF Attaboy Aviator**

USA 840003137355386

PA: -1033M -56F -35P

PA TYPE: +0.9

**Centurions Attaboy of WF**

USA 114425135

PTA: -1384M -75F -48P

PTAT: +0.8

**Lyon Tbone Apple**

USA 116996565 EX94

3-01 305 18390 4.5 836 3.6 657

4-05 305 19970 4.3 854 3.6 711

**Colton Flame Fireman**

USA 118155636

PTA: -1964M -77F -56P

PTAT: +1.2

**WF Fireman Glitzzy ET**

USA 840003147815437 EX90

2-08 234 7440 4.9 367 3.9 290

3-09 212 9593 4.8 459 3.8 357 RIP

3-09 305 14995 4.8 663 3.8 553 Proj

**WF Canyon Gentry P**

USA 115059566 EX94

4-11 305 21690 3.7 804 3.1 662

5-11 305 19970 3.9 783 3.1 623

7-11 305 20110 4.2 846 3.2 644

9-04 305 20200 3.8 761 3.1 624

4th Dam:

**3M Imperial Gem EX95**

4-01 305 18394 5.0 917 3.8 693

5-01 305 19530 5.6 1102 3.6 703

6-07 305 19870 5.5 1091 3.6 722

5th Dam:

**Imperial Saint Gem EX90**

**Maternal Sister to Dam of Lot 69**



1<sup>st</sup> Jr 3 yr old All American Jersey Show 2019  
Resv Inter Champ All American Jersey Show 2019  
HM Grand Champ All American Jersey Show 2019

**SV HEATHS TEQUILA JOLIE EX90**

**LOT 69**    DOB: 6/1/2020  
Michael Heath & Spring Valley  
Westminster, MD

**SV HEATHS CAESER JUPITER**  
*Due June 25, 2022    Sells Fresh*

174212218

**Elliotts Applejack Caesar ET**  
USA 840003134122882  
PTA: -1007 -22F -22P  
PTAT: +1.1

**SVheaths Tbow Jaspar**  
USA 67254615 EX91  
2-00 305 10780 5.5 588 3.8 413  
3-02 305 13170 5.8 762 3.7 492  
4-03 305 14690 5.4 795 3.9 568  
5-11 305 17050 5.6 949 3.5 598

**Steinhauers latola Applejack**  
USA 115488982  
PTA: -960M -25F -22P  
PTAT: +1.0

**Chilli Premier Cinema ET**  
USA 71577202 EX93  
1-11 305 16691 4.9 812 3.7 625  
2-11 305 21669 5.4 1179 3.8 820  
4-01 305 21170 5.6 1187 3.9 824

**Jemi Sultan Teabow**  
USA 118309839  
PTA: -1106M -14F -33P  
PTAT: +0.3

**SVHeath Verbatim Jubilee**  
USA 67130559 EX91  
2-09 305 12790 5.5 703 4.1 530  
3-09 305 13380 6.1 813 4.3 572

3<sup>rd</sup> Dam:  
**Dean C T Jade Jumper ET**  
USA 114879351 EX90  
3-03 305 13320 5.6 749 4.1 542  
4-06 305 14060 5.7 797 3.9 548

4<sup>th</sup> Dam:  
**Bonnyburn Joel Sabrina**  
**EX92**  
7-02 305 12500 6.3 786 4.1 512

5<sup>th</sup> Dam:  
**Piedmont General Sara EX90**

**LOT 70** DOB:6/19/2020

Clair Burdette  
Mercersburg, PA

**WF COLTON DERRI**

840003219832842

*Due after September 1, 2022 to WF Terpster Dixon*

**Chilli Action Colton ET**

USA 66738335  
PTA: -1886M -29F -46P  
PTAT: +1.7

**WF Granger Derry**

USA 840003124689032 VG88  
2-03 305 12910 4.2 548 3.7 475  
3-03 262 14840 4.3 633 3.5 519  
4-01 281 14240 4.2 596 3.7 528  
5-01 305 19180 4.2 806 3.6 700

**Forest Glen Avery Action ET**

USA 111023978  
PTA: -963M -46F -34P  
PTAT: +0.6

**Family Hill Connection Chilli ET**

USA 114535186 EX91  
2-04 266 17560 7.6 1335 4.0 694

**WF Renegade Granger P**

USA 117683178  
PTA: -464M -22F -21P  
PTAT: -1.1

**WF Action Devout**

USA 117889154 VG85  
2-02 305 13630 4.7 639 3.7 499

3<sup>rd</sup> Dam:

**WF Big Deal Devine G+84**

3-00 275 14640 5.0 739 3.6 528  
3-11 305 17540 4.5 795 3.7 649

4<sup>th</sup> Dam:

**WF Bomber Devine EX92**

3-05 305 20630 4.6 959 3.2 662

5<sup>th</sup> Dam:

**SHF Centurion Design EX90**

6-05 305 17560 5.3 935 3.3 588

6<sup>th</sup> Dam:

**SHF Belle Debra EX91**

4-02 305 22800 5.1 1162 3.5 808

7<sup>th</sup> Dam:

**Scotchview Top Brass Deb EX90**

7-06 305 21430 6.3 1353 3.6 784

**LOT 71** DOB:1/1/2020

Laura & Kevin Jackson  
Clear Brook, VA

**WF AVIATOR ADANDY**

840003212935814

*Fresh April 26, 2022*

*Bred June 15, 2022 to Kash-In Solar PP ET*

**WF Attaboy Aviator**

USA 840003137355386  
PA: -1033M -56F -35P  
PA TYPE: +0.9

**Centurions Attaboy of WF**

USA 114425135  
PTA: -1384M -75F -48P  
PTAT: +0.8

**Lyon Tbone Apple**

USA 116996565 EX94  
3-01 305 18390 4.5 836 3.6 657  
4-05 305 19970 4.3 854 3.6 711

**WF Siege Avery**

USA 840003144717934 G+83  
2-05 291 11470 4.6 525 3.5 406

**WF Attaboy Siege**

USA 118155636  
PTA: -1891M -66F -60P  
PTAT: +0.0

**WF Barnabas Amedee**

USA 840003129134733 G+81  
2-03 56 2720 4.0 109 3.4 92 Inc

**Grand Dam of Lot 72**



ABA All American 5 yr old 2011  
Resv ABA All American 4 yr old 2010  
All Canadian 4 yr old 2010  
Grand Champion Royal Winter Fair 2010  
All Canadian Sr 3 yr old 2009  
Resv Grand Champion Royal Winter Fair 2009

**ARETHUSA VERONICAS COMET ET EX95**

**LOT 72** Born: 6/5/2019  
Spring Valley & Michael Heath  
Westminster, MD

**SVHEATHS MAVERICK COLLEEN ET**

173911299

1-11 281 14580 4.7 690 3.6 519  
Fresh May 25, 2022

**Tower Vue Prime Tequila ET**

USA 114816452  
PTA: -2141M -56F -58P  
PTAT: +1.2

**Isau Bushlea Maverick 2**

AUS 25872  
PTA: -1815M -33F -43P  
PTAT: +0.0

**Bushlea Brook Maybell**

AUS 426349 EX94

3<sup>rd</sup> Dam:

**Huronia Centurion Veronica  
20J EX97**

2-11 305 22605 5.1 1142 4.1 928  
ABA All American Aged Cow 2008  
Grand Champ WDE 2004-2005-  
2006

**Elliotts Faxon Comical ET**

USA 118031675 EX91  
1-11 305 14890 4.7 698 3.5 523  
3-02 280 13450 4.7 633 3.8 506  
4-01 305 17880 4.8 855 3.6 644

**Arethusa Veronicas Comet ET**

USA 114891985 EX95  
2-02 305 20500 4.3 879 3.6 743  
3-07 305 18100 6.0 1077 3.6 652  
4-06 305 19970 6.5 1292 3.6 710  
6-01 305 17290 6.3 1087 3.5 599  
7-05 305 19230 5.5 1063 3.2 623

**4th Dam: VG87**

**5th Dam: SUP EX92 6E**

**6th Dam: SUP EX**

**7th Dam: EX91**

**8th Dam: SUP EX90**

**9th Dam: SUP EX**

Family Member of Lot 73



**WF BARBER HARMONY EX92**

**LOT 73**    DOB:5/31/2020  
Waverly Farm  
Clear Brook, VA

**WF GOLDDUST HONEY**    840003215633135  
*Fresh April 2022*  
*Bred June 13, 2022 to River Valley Victorious ET*

**WF Joel Golddust**  
USA 840003140929543  
PTA: -1094M -53F -28P  
PTAT: +0.9

**Guimo Joel ET**  
USA 66738335  
PTA: -1671M -57F -42P  
PTAT: +1.5

**WF Premier Gidget**  
USA 840003124046626 EX95  
3-04 305 17890 4.9 880 3.9 691  
5-08 305 17680 4.8 855 3.9 698  
6-11 305 19530 4.1 805 3.8 740

3<sup>rd</sup> Dam:  
**WF Rebel Hobby VG88**  
4-05 305 15840 4.9 773 3.7 583  
5-07 305 15750 4.4 686 3.7 581  
6-08 305 18510 4.4 806 3.7 681  
7-08 283 17150 4.4 763 3.6 624  
8-07 304 17820 4.2 746 3.7 656

**WF Excitation Slade ET**  
USA 113832909  
PTA: -1554M -54F -47P  
PTAT: +0.1

4<sup>th</sup> Dam:  
**Curtseys KJ Holly EX94**  
3-04 305 20390 4.3 867 3.6 726  
4-06 305 19950 4.2 839 3.7 732  
5-06 305 20500 4.0 830 3.6 739  
6-08 305 21100 4.0 836 3.4 721

**WF Slade Harmony**  
USA 840003130571420 VG86  
2-09 280 13220 4.7 622 3.8 499  
3-08 305 17480 4.9 852 3.9 676

**WF Franklin Hobby**  
USA 840003127937419 G+82  
2-08 289 11580 5.1 586 3.8 444  
3-08 305 14280 4.5 638 3.8 542  
5-01 305 13110 5.0 656 3.8 504



Grand Dam of Lot 74



Grand Champion PA All American 2009  
HM ABA All American Aged Cow 2009  
1<sup>st</sup> Aged Cow World Dairy Expo 2004  
Res All Canadian 4 yr old 2002  
Resv Int Champ All American Jersey Show 2001

**PLEASANT VALLEY PRIME HEATHER EX96**

**LOT 74** DOB: 9/10/2018  
Spring Valley Farm  
Westminster, MD

**SV FIREMAN HONOUR ET G+81** 173645064  
*Fresh May 1, 2022*  
**2-00 293 8400 5.4 453 4.1 341**

**Colton Flame Fireman**  
USA 118155636  
PTA: -1964M -77F -56P  
PTAT: +1.2

**Chilli Action Colton ET**  
USA 66738335  
PTA: -1886M -29F -46P  
PTAT: +1.7

3<sup>rd</sup> Dam:  
**Heaths Juno Heather ET**

**Family Hill Comerica Flame ET**  
USA 115888072 EX95  
5-07 305 21440 4.4 945 3.7 791  
6-08 305 23200 4.6 1069 3.7 856

4<sup>th</sup> Dam:  
**Glenyle S J Hetty VG85**  
Grand Champ PA All American 1989

**SV Response Hyacinth ET**  
USA 116984735 EX94  
2-01 305 10950 5.8 639 3.9 426  
3-01 305 13720 5.7 785 3.9 536  
4-02 305 16520 5.7 946 3.6 588  
5-02 305 15790 5.3 837 3.8 601  
6-09 305 16140 5.2 833 3.6 573

**Hollylane R Response ET**  
USA 660024  
PTA: -2101M -78F -69P  
PTAT: +0.0

5<sup>th</sup> Dam:  
**Glenyle Dante Heather VG86 CAN**  
3-06 305 12016 5.0 611 3.9 468

**Pleasant Valley Prime Heather**  
USA 110432463 EX96  
4-06 305 15610 6.0 936 4.1 647  
5-10 305 18710 6.3 1177 3.8 708  
7-05 305 20750 6.6 1364 3.8 790  
9-05 365 27257 4.7 1273 3.9 1054

6<sup>th</sup> Dam:  
**Glenyle Faithful Hope VG85 CAN**  
5-05 305 11919 4.9 585 3.6 431

7<sup>th</sup> Dam:  
**Glenyle Doris Hilda 4E VG87 CAN**  
10-1 305 13490 4.9 671 3.6 512

**LOT 75** DOB: 4/5/2018

Catawba Valley Farms  
Clear Brook, VA

**CVF SIEGE WISH EX90**

*Due September 25, 2022 to Kash-In Solar PP ET*

840003150865861

**WF Attaboy Siege**

USA 840003127937432  
PTA: -1891M -66F -60P  
PTAT: +0.0

**Centurions Attaboy of WF**

USA 114425135  
PTA: -1384M -75F -48P  
PTAT: +0.8

**WF latolas Shaylee**

USA 116943754 EX92  
2-01 305 11560 5.3 613 3.7 431  
3-04 305 16560 5.5 915 3.8 623  
4-03 277 11570 5.5 634 4.1 473

**WF latola Shocker ET**

USA 115613454  
PTA: -595M -38F -20P  
PTAT: +0.2

**WF Blade Winny**

USA 111884900 EX93  
9-05 305 14230 5.1 727 3.7 526  
10-06 305 13650 4.8 654 3.8 520  
11-10 293 14780 5.1 756 3.7 551

**Wish's Milk Records:**

2-06 259 7640 4.9 373 3.9 295  
3-04 231 10667 4.5 480 3.9 417 RIP  
3-04 305 16571 4.5 747 3.9 636 Proj

**CVF Shocker Wava**

USA 117805556 VG88  
3-05 299 15100 5.1 771 3.9 595  
4-05 305 14720 5.1 753 4.0 583  
5-07 305 17840 5.3 937 4.0 709  
6-08 285 15560 5.2 806 3.8 594  
7-10 305 20350 4.3 884 3.7 759

3<sup>rd</sup> Dam:

**Pleasant Nook Because  
Winnette EX91**

2-03 293 11160 5.8 645 3.8 422  
3-05 305 15280 6.1 933 3.4 523  
4-08 305 14990 5.8 867 3.5 525

**LOT 76** DOB: 12/11/2017

Laura Dufford-Jackson  
Clear Brook, VA

**WF GURU ARIANNA G+83**

*Due August 30, 2022 to Jars of Clay Barnabas ET*

840003147815445

**WF Excitation Guru**

USA 118742612  
PTA: -870M -30F -28P  
PTAT: -0.3

**Bridon Excitation**

CAN 8572453  
PTA: -1802M -61F -58P  
PTAT: +0.3

**Arianna's Milk Records:**

2-03 305 14100 4.1 572 3.6 510  
3-07 261 14966 4.1 607 3.6 544 RIP  
3-07 305 19524 4.1 776 3.6 704 Proj

**WF Standout Gigi**

USA 116943736 EX95  
3-01 303 17300 5.0 867 3.6 616  
4-01 305 19930 5.0 995 3.6 709  
5-02 305 20830 4.8 1010 3.5 739  
7-07 305 23820 4.3 1022 3.3 790

3<sup>rd</sup> Dam:

**WF Big Shot Ariel EX90**

2-01 305 16550 4.7 779 3.5 582  
3-04 305 22390 4.1 914 3.5 781

**WF Custom Testudo**

USA 118480303  
PTA: -1229M -42F -47P  
PTAT: +0.1

4<sup>th</sup> Dam:

**WF latola Aimslee**

4-03 305 17090 4.4 755 3.7 632

**WF Testudo Arabia**

USA 840003132218151 EX90  
2-02 305 16460 4.3 707 3.2 528  
3-09 305 16480 4.2 690 3.3 536  
5-02 272 16380 4.3 704 3.3 534

**WF Kyros Arden**

USA 118832454 EX90  
2-00 305 16120 3.7 603 3.3 538  
3-00 305 20100 3.8 758 3.4 689  
4-05 305 22520 3.8 854 3.4 760

5<sup>th</sup> Dam:

**Storn-West Bret Amelia EX94**

4-06 305 20090 4.7 938 3.8 770  
5-10 305 20820 4.8 996 3.6 751

Family Member to Lot 77



**WF DAMON TRELLA EX93**

**LOT 77**    DOB: 11/7/2018    **WF TERPSTER TESLA**    840003203293146  
Patricia Stiles    *Due July 21, 2022 to Jars of Clay Barnabas ET*  
Clear Brook, VA

**WF Action Terpster**  
USA 118049214  
PTA: -601M -64F -27P  
PTAT: +0.9

**WF Premier Tipsy**  
USA 840003126315549 EX90  
2-00 305 15480 4.9 753 3.6 556  
3-01 292 19450 4.8 933 3.7 711  
4-01 292 17630 4.8 845 3.6 632  
5-01 305 18200 5.1 931 3.6 657  
6-01 305 19920 4.7 928 3.6 720

**Forest Glen Avery Action ET**  
USA 111023978  
PTA: -963M -46F -34P  
PTAT: +0.6

**WF Attaboy Tiffany**  
USA 115772490 EX94  
1-11 305 12100 4.3 524 3.6 434  
3-05 305 16130 4.4 708 3.6 576  
4-05 305 18620 4.5 840 3.7 693

**Hawarden Impuls Premier**  
USA 67107510  
PTA: -1053M -2F -11P  
PTAT: +0.4

**WF Impuls Tara**  
USA 117889202 VG87  
2-00 288 11660 5.0 583 3.7 426

**Tesla's Milk Records:**  
2-08 260 11093 4.4 486 3.5 384 RIP  
305 16117 4.4 689 3.5 547 Proj

3<sup>rd</sup> Dam:  
**WF Militia Tressy EX92**  
6-06 305 17230 5.1 878 3.5 603  
7-07 277 15700 4.9 764 3.6 559  
8-07 305 18250 4.9 896 3.7 673

**Dam of Lot 78**

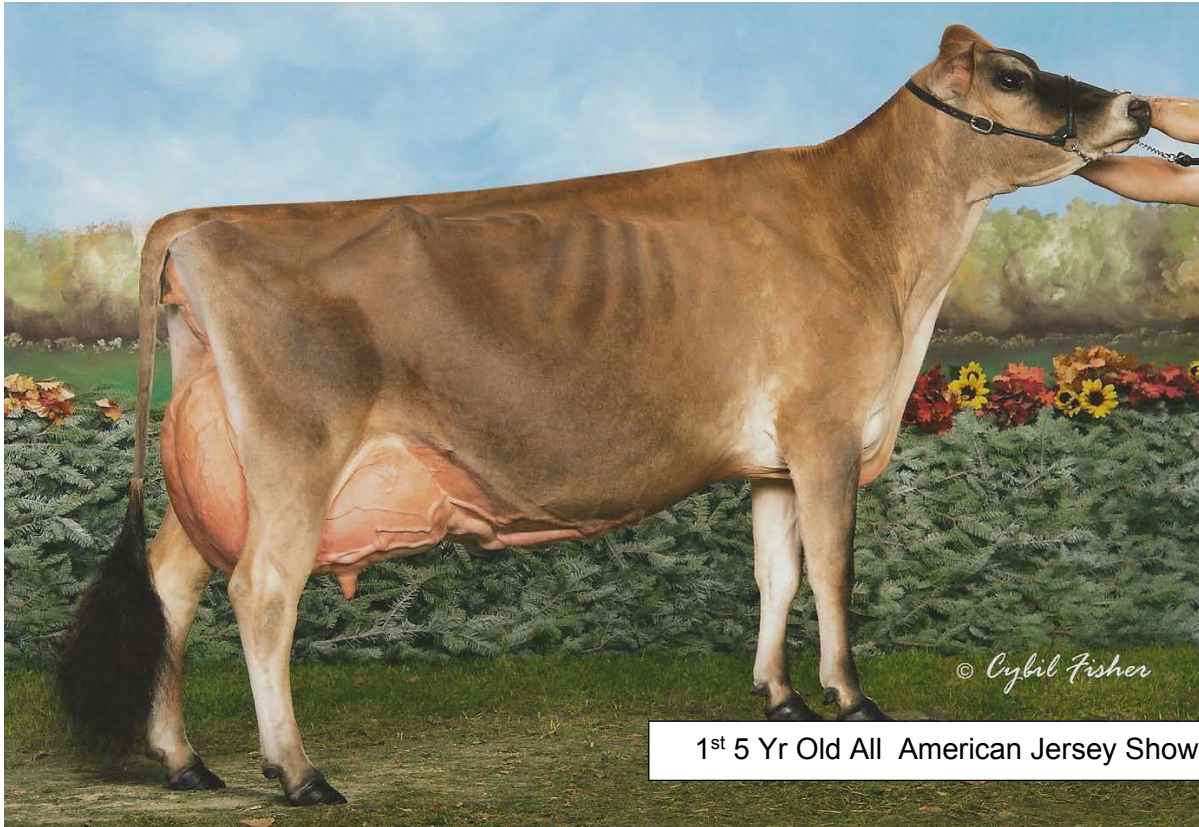

1<sup>st</sup> 5 Yr Old All American Jersey Show 2011

**WF KANYON GENTRY P EX94**

**LOT 78**    DOB:11/16/2017    **WF FIREMAN GIANNA-P ET VG86**    840003147815432  
Waverly Farm    **Due September 27, 2022 to River Valley Victorius ET**  
Clear Brook, VA

**Colton Flame Fireman**

USA 118155636  
PTA: -1964M -77F -56P  
PTAT: +1.2

**WF Kanyon Gentry P**

USA 115059566 EX94  
2-00 305 14020 3.9 547 3.3 460  
4-00 271 16510 4.3 718 3.2 527  
4-11 305 21690 3.7 804 3.1 662  
5-11 305 19970 3.9 783 3.1 623  
6-11 303 18130 3.8 692 3.3 599  
7-11 305 20110 4.2 846 3.2 644  
9-04 305 20200 3.8 761 3.1 624

**Chilli Action Colton ET**

USA 66738335  
PTA: -1886M -29F -46P  
PTAT: +1.7

**Family Hill Comerica Flame ET**

USA 115888072 EX95  
5-07 305 21440 4.4 945 3.7 791  
6-08 305 23200 4.6 1069 3.7 856

**WF Centurion Kanyon P**

USA 113832909  
PTA: -1627M -79F -60P  
PTAT: -0.3

**WF/NN Bomber Gentry ET**

USA 113828298

**Gianna' Milk Records:**

2-08 249 7720 5.2 403 4.1 313  
3-08 243 8650 5.0 432 4.0 346

3<sup>rd</sup> Dam:

**3M Imperial Gem EX95**

4-01 305 18394 5.0 917 3.8 693  
5-01 305 19530 5.6 1102 3.6 703  
6-07 305 19870 5.5 1091 3.6 722

4<sup>th</sup> Dam:

**Imperial Saint Gem EX90**

Family Member of Lot 79



1<sup>st</sup> Jr 3 yr old All American Jersey Show 2019  
Resv Inter Champ All American Jersey Show 2019  
HM Grand Champ All American Jersey Show 2019

**SV HEATHS TEQUILA JOLIE EX90**

**LOT 79** DOB: 3/30/2017 **SVHEATHS APPLEJACK JACOBY VG85** 840003146450354  
Michael Heath & Spring Valley *Due 9/1/2022 to Silver Spring Belmont*  
Westminster, MD

**Steinhauers latola Applejack**  
USA 115488982  
PTA: -960M -25F -22P  
PTAT: +1.0

**SVheaths Gentry Julianna**  
USA 67254588 VG88  
2-04 305 10720 5.6 599 3.7 400  
3-06 305 13950 4.6 646 3.8 531

**SC Gold Dust Paramount latola ET**  
USA 112118277  
PTA: -849M -17F -20P  
PTAT: +0.5

**Steinhauers H Mark Applepie**  
USA 113506044 EX92  
4-03 305 23540 4.7 1117 3.8 888

**Rapid Bay Indiana Gentry ET**  
CAN 105762718  
PTA: -1745M -71F -65P  
PTAT: +0.0

**Dean C T Jade Jumper ET**  
USA 114879351 EX90  
3-03 305 13320 5.6 749 4.1 542  
4-06 305 14060 5.7 797 3.9 548

**Jacoby's milk record:**  
2-03 305 11550 5.8 667 3.7 432  
326 12010 5.8 697 3.7 452  
3-02 305 12590 5.6 707 4.0 498  
4-03 305 12910 5.7 736 4.0 517  
319 13350 5.7 766 4.0 537

3<sup>rd</sup> Dam:  
**Bonnyburn Joel Sabrina EX92**  
7-02 305 12500 6.3 786 4.1 512

4<sup>th</sup> Dam:  
**Piedmont General Sara EX90**

Granddam of Lot 80

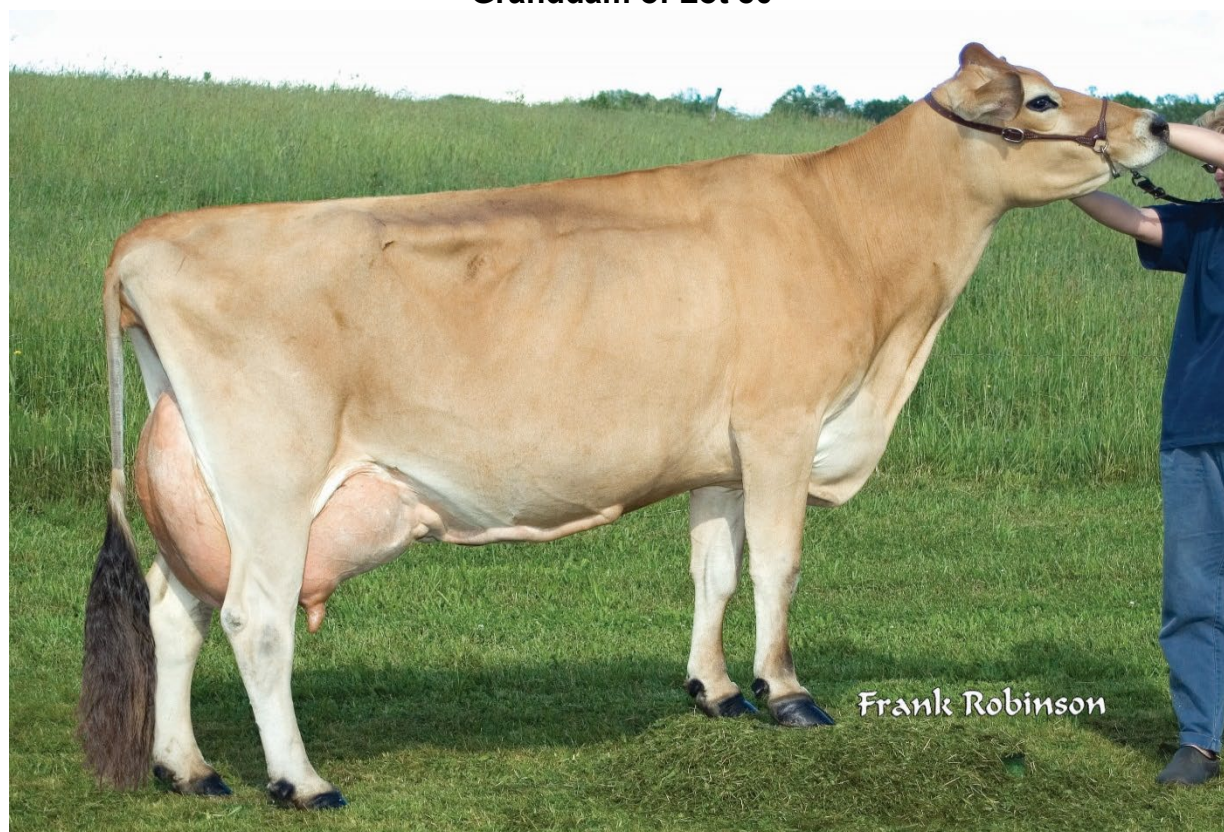

**NOBLEDALE VICTORIAS SYBIL-ET EX93**

**LOT 80** Born: 12/15/2017  
Millcreek Farm  
Mansfield, PA

**NOBLEDALE VIP SHUDDER VG87** 67490171  
*Bred May 22, 2022 to KCJF Hired Magician*

**Chilli Action Colton ET**

USA 66738335  
PTA: -1886M -29F -46P  
PTAT: +1.7

**Shudder's Milk Records:**

2-00 285 15503 4.5 710 3.7 567  
2-11 299 17068 4.9 843 3.8 646  
3-11 145 9336 5.0 462 3.7 344 RIP

**River Valley Venus V I P ET**

USA 840003126479167  
PTA: -2287M -73F -67P  
PTAT: +1.4

**TJ Classic Minister Venus ET**

USA 117243875 EX95  
5-04 305 16090 6.3 1006 3.5 567  
8-00 305 14990 4.8 727 3.5 528

3rd Dam:

**Nobledale Pitino Victoria ET  
EX94**

**Nobledale Valentino  
Sangrita-ET**

USA 119151907 VG87  
2-02 305 19110 4.0 759 3.3 631  
3-02 305 19440 4.0 781 3.3 650  
4-06 305 21340 4.1 883 3.4 734

**All Lynns Louie Valentino ET**

USA 116279413  
PTA: +299M -6F +4P  
PTAT: +1.0

4th Dam:

**Nobledale Juno Vermont EX94**

**Nobledale Victorias Sybil ET**

USA 113513347 EX93  
8-01 305 20270 4.9 996 3.5 709  
9-05 305 20330 4.4 902 3.8 767  
12-04 305 18490 4.8 883 3.7 689

5th Dam:

**Nobledale Legend Vertus EX92**

7th Dam:

**Nobledale Magic Velvet EX91**

**LOT 81** Born: 2/19/2017 **WF VALENTINO FLUTE** 840003140929533  
Mike & Patricia Stiles *Due July 17, 2022 to Jars of Clay Barnabas ET*  
Clear Brook, VA

**BHF-SSF Parade Louie ET**

USA 113486117  
PTA: +300M -26F +5P  
PTAT: -0.5

**Flute's Milk Records:**

2-07 305 12400 4.5 561 3.7 462  
3-11 305 16500 4.4 728 3.7 616

**All Lynns Louie Valentino ET**

USA 116279413  
PTA: +299M -6F +4P  
PTAT: +1.0

**D&E Paramount Violet**

USA 67007718 EX90  
1-09 305 20540 4.6 954 3.3 684  
2-09 305 20550 4.5 921 3.4 705  
5-02 305 27600 4.2 1167 3.5 953

**Forest Glen Avery Action ET**

USA 111023978  
PTA: -963M -46F -34P  
PTAT: +0.6

**WF Action Franny**

USA 840003124046631 EX93  
2-04 294 10450 4.9 512 4.0 413  
3-03 293 14620 5.0 737 3.9 564  
4-02 305 16470 5.1 837 4.0 652  
5-03 305 13640 4.6 630 3.9 527

**WF Motion Faris**

USA 117355640 EX91  
3-04 305 16950 4.5 767 3.9 660  
4-11 305 18020 4.3 780 3.7 665  
6-02 305 16000 4.5 725 3.9 620

---

**CONSIGNORS**

Catawba Valley Farm	75,
Clair Hufford Burdette	70,
Laura Dufford Jackson	71,76
Hard Core Farm	65,66
Millcreek Farm	67,80
Mike & Patricia Stiles	81
Patricia Stiles	77
Spring Valley Jerseys	74,
Spring Valley & Michael Heath	69,72,79,
Waverly Farm	68,73,78