

# **BLUE-GENE**

**Registered Holsteins  
Complete Dispersal**



**Friday, May 20, 2022  
10:30 AM  
North Bangor, New York**

Where has the time gone? Holly and I have been married for 48 years this November. We were blessed with six children. Four boys and two girls and now 21 grandchildren. Our fourth son Andre' has worked for us since he graduated from high school for 24 years.

My first business was an electrical business. Perhaps this is the "spark" that allowed us to start our farm. I had gone on a service call to a farmer in Malone In those days farmers would barter for their services. So, I came home with two heifer calves. Before long, I had put together a small herd of 25 springing heifers.

As my Dad was retiring, we purchased a 100 acre piece of land that had no buildings or a house on it. Between 1977 and 1979 we built our home and dairy barn. On February 25,1980 our fourth son (Andre') was born and we shipped our first load of milk-165 pounds. Shortly thereafter we began to purchase some registered holsteins from local farmers that were already established in the dairy business. Before you know it we were milking a barn full and had to register them and pick out a farm name. Because blue was our favorite color and we shortened up Eugene's name we decided to name our farm "Blue-Gene Farms".

In 1985, tragedy struck our farm with a barn fire and a total loss. But that didn't stop us. We were up and running five months later. We purchased 22 head a the Childstock auction in Malone from Allen Childs.

Our love for the registered business has developed to what you see here today. Over the years we have developed 71 excellent cows and had nominations for All- Americans. Andre' and his five children have been very active in showing his and our cattle at our local fair. We've had several breeders herd awards,best three females, best bred and owned as well as grand and reserve champion cows. All this would not have been possible without the support of our family and friends.

My driving force was my Dad--Edward Poirier. He was a hard worker and told me there was no such thing as the word--CAN'T. Our hard work and belief in God is what has brought us to where we are today. Thank you for coming today, and hope you are satisfied if you purchase one of our animals today.

Thank You & God Bless!

Eugene, Holly, Andre, Eric, Adam, Scott, Jennifer, & Sarah & our 21 grandchildren!



# Blue-Gene

## Registered Holsteins Complete Dispersal

Friday, May 20, 2022 @ 10:30am

~BAA 109.5%! • 13 EX, 49 VG & 11 GP (none lower)~

RHA: 24364M 3.8% 933F 3.1% 754P • Last test- 89 lb ave. SCC 67,000

### Sale Staff

Bob Landis.....717-413-1232  
Daniel Brandt..... 717-821-1238  
-pedigrees  
Chris Hill.....202-255-7907  
-auctioneer License # AU-005197  
Don Welk..... 717-575-4700  
David Crack.....819-352-1670  
Mike Garrow.....518-319-0297  
Matt Zimmerman..... 717-222-0101  
Jeff Piefer..... 717-371-3003



*View/bid online in Real Time  
at [www.cowbuyer.com](http://www.cowbuyer.com)*

\*Bidders must pre-register & be pre-approved.

\*Contact Aaron Tompkins if you need assistance at 336-363-4639

**Sale Clerk:** Kayla Brandt 573-453-8021

**Lodging:** Holiday Inn Express, Malone, NY 518-483-1210

**Herd Health:** Cattle have been on a routine vaccination program for years and received recent booster. All cattle will be pregnancy examined for the sale.

**Terms of Sale:** Cash or good check sale day. Make checks payable to 'Daniel Brandt Pedigrees'. Paypal also accepted. For any special terms, buyer must contact sale manager before the sale. Cowbuyer purchases will be emailed an invoice. Cattle purchased by an agent or a member of the sale staff on buyers behalf should be settled for by prompt mail payment. Cattle purchased for export to Canada will require extra testing at buyer's expense. Buyers assume all liability on purchase.

**Directions:** (GPS address: 159 Taylor Rd, North Bangor, NY) From the square in Malone, head west on rte. 11 for 6½ miles then left on Taylor Rd. Farm is ¼ miles on right. Also, Farm is approx. 3 hours north of Syracuse.

### Herd Owners:

**Blue-Gene Farm**  
Gene, Holly & Andre Poirier  
159 Taylor Rd  
North Bangor, NY 12966  
Gene's cell 518-368-2676  
Andre's cell 518-292-8076

### Sale Co-Managers

**Daniel Brandt**  
PEDIGREES & MARKETING  
167 Valley Lane, Annville, PA 17003  
Ph: 717-821-1238  
E-mail: brandtfive@comcast.net



*If It's A "Cow Thing" We Do It!!*

—Bob & Janice Landis—

915 VALLEY ROAD • LANCASTER, PA. 17601  
PH: 717.413.1232  
EMAIL: LANDISMARKETING@AOL.COM



**KHW Regiment Apple-RED-ET EX-96,4E EEEEE DOM**

*\*Grand Champion of the 2011 Grand International Red & White Show*

(Descendants sell as Lots 1-8)

**LOT 1**

**Blue-Gene Jr Julian**

**3-02 EX-90 EEEVE (92-MS)**

3205147690 99%RHA-I

Born 3/2/19

1-10 346 23896 4.3 1024 3.0 714

3-00 50 5327 3.7 196 2.9 152 RIP

5/1 test- 113 lbs 3.3%F 2.6%P

SCC 38,000

**Fresh 3/13/22**

**Cycle McGucci Jordy-RED**

3131666411 4/22 PTA +1698GTPI

+3.05T +2.27UDC +3.26FLC 98%R

McGucci EX-90 Gold Chip

**Blue-Gene Itgl Iisie-ET\*RC**

**5-04 VG-87 VV+VV (88-MS)**

3135402618

2-02 315 21702 4.7 1013 3.3 707

3-02 240 17876 4.2 753 3.1 558

4-00 299 23581 4.3 1021 3.2 748

5-00 108 11220 4.4 493 2.9 329 RIP

5/1 test- 109 lbs 4.5%F 3.0%P

Sire: Blondin Intergal-ET

**\*She sells as Lot 3**

**2nd Dam:**

**Ms Apple Amirah-RED-ET**

**EX-90,2E VVVVE**

2-01 320 25738 4.0 1029 3.3 839

3-02 365 30310 4.3 1293 3.5 1045

4-05 295 28616 3.9 1109 3.2 914

5-04 365 31895 4.5 1421 3.2 1015

Lifetime 133959 4.3 5610 3.4 4411

**3rd Dam: (Pictured above)**

**KHW Regiment Apple-RED-ET \*CV**

**EX-96,4E EEEEE DOM**

4-01 365 35750 4.7 1682 3.7 1314

7-00 365 33280 5.0 1564 3.6 1191

9-01 365 36750 4.3 1582 3.5 1280

Lifetime 240640 4.7 11394 3.7 9013

**\*Check out show winnings box at left!**

**4th Dam:**

**Kamps-Hollow Altitude-ET \*CV**

**EX-95,2E EEEEE DOM**

7-00 365 39690 4.7 1849 3.5 1385

Lifetime 144460 4.4 6295 3.7 5288

**5th Dam: Clover-Mist Alisha-ET**

**EX-93,3E EEEEE DOM**

8-07 365 36920 4.2 1553 3.4 1258

Lifetime 226470 4.7 10659 3.6 8149

**6th Dam: Clover-Mist Augy Star-ET\*RC**

**EX-94,4E EEEEE DOM**

7-10 365 43140 5.0 2136 3.3 1421

Lifetime 206250 4.7 9793 3.5 7187

**7th Dam:**

**D-R-A August EX-96,4E EEEEE DOM**

8-05 365 27460 4.3 1187 3.2 871

Lifetime 190200 4.4 8281 3.3 4457

**\*Nom. All-American Aged Cow 1986**

**\*All-Wisconsin Aged Cow 1987**

**8th Dam:**

**D-R-A Ideal Precious Leader EX-90,2E**

7-06 358 20090 3.9 787 3.4 765

**9th Dam:**

**D-R-A Princess Lad Leader EX-90,3E**

9-05 305 19160 4.2 809

**LOT 2 #665**

**Blue-Gene King R Kelly**

3221143760 99%RHA-I

Born 1/16/21

Bred 4/28/22 to

**550HO15397 Homecoming (sexed)**

**Sire: Plain-Knoll King Royal-ET**

74564764 4/22 PTA +2556GTPI

+274M +.17% +58F +.10% +38P

+2.50T +1.96UDC +1.25FLC 99%R

Kingboy X VG-88 GMD-DOM Mogul

**Dam: Julian (Sells as Lot 1)**

***The Amazing Apple!***

- Unanimous All-Am Jr 2yr-old 2006
- All-American R&W Jr 2yr-old 2006
- HHM All-American Jr 3yr-old 2007
- Nom. All-American 5yr-old 2009
- Res. All-Canadian 5yr-old 2009
- Res. R&W Grand Champion @ 2009 Royal Winter Fair
- 2010 Hol. Int. World R&W Champion
- Grand Champion of Grand International Red & White Show 2011
- All-Am R&W Aged Cow 2011
- Res. Grand Champion of Grand International Red & White Show 2013
- 2013 HI Impact R&W Cow of the Year
- \$1 million Global Glamour Sale Topper
- \*Maternal sister to Advent-RED

**Erbacres Snapple Shakira-ET  
EX-97,2E-CAN 97-MS**

*\*Supreme Champion World Dairy Expo 2021  
(Same family as Lots 1-8)*



**Miss Apple Snapple-RED EX-96**

*\*Unanimous All-American R&W 4yr-old 2017  
(Same family as Lots 1-8)*

**LOT 3**

**Blue-Gene Itgl IIsie-ET\*RC**

**5-04 VG-87 VV+VV (88-MS)**

3135402618 100%RHA-NA

Born 1/2/17

2-02 315 21702 4.7 1013 3.3 707

3-02 240 17876 4.2 753 3.1 558

4-00 299 23581 4.3 1021 3.2 748

5-00 108 11220 4.4 493 2.9 329 RIP

5/1 test- 109 lbs 4.5%F 3.0%P

SCC 38,000

**Fresh 1/14/22**

**Bred 3/15/22, Due 12/20/22 to**

**250HO15395 Luster**

**Blondin Integral-ET\*RC**

108109390C 4/22 PTA +2117GTPI

+0.23%F +1.78T +2.00UDC +1.09FLC

Sympatico X EX-94 Shottle

**Ms Apple Amirah-RED-ET**

**6-11 EX-90,2E VVVVE 3126918499**

2-01 320 25738 4.0 1029 3.3 839

3-02 365 30310 4.3 1293 3.5 1045

4-05 295 28616 3.9 1109 3.2 914

5-04 365 31895 4.5 1421 3.2 1015

Lifetime 133959 4.3 5610 3.4 4411

Sire: Ladys-Manor Olympian\*RC

**Sisters include:**

**Miss Apple Snapple-RED EX-96**

*\*Un. All-American R&W 4yr-old 2017*

**Ms Candy Apple-RED EX-94**

*\*Un. All-American 4yr-old 2013*

**Ms Delicious Apple-RED EX-94**

*\*Red Impact Cow of the Year 2019*

**2nd Dam: (Pictured w/ Lot 1)**

**KHW Regiment Apple-RED-ET**

**EX-96,4E EEEEE DOM**

2-02 365 28930 4.5 1297 3.6 1033

4-01 365 35750 4.7 1682 3.7 1314

5-03 365 30810 5.0 1527 3.9 1212

7-00 365 33280 5.0 1564 3.6 1191

9-01 365 36750 4.3 1582 3.5 1280

10-11 365 31780 4.5 1440 3.5 1122

Lifetime 240640 4.7 11394 3.7 9013

*\*Check out show winnings box at left!*

**3rd Dam:**

**Kamps-Hollow Altitude-ET \*CV**

**EX-95,2E EEEEE DOM**

2-00 365 28830 3.8 1098 3.7 1067

4-03 365 30430 4.2 1268 3.3 1012

7-00 365 39690 4.7 1849 3.5 1385

Lifetime 144460 4.4 6295 3.7 5288

**4th Dam:**

**Clover-Mist Alisha-ET**

**EX-93,3E EEEEE DOM**

8-07 365 36920 4.2 1553 3.4 1258

Lifetime 226470 4.7 10659 3.6 8149

**5th Dam:**

**Clover-Mist Augy Star-ET \*RC**

**EX-94,4E EEEEE DOM**

7-10 365 43140 5.0 2136 3.3 1421

Lifetime 206250 4.7 9793 3.5 7187

**6th Dam:**

**D-R-A August**

**EX-96,4E EEEEE DOM**

8-05 365 27460 4.3 1187 3.2 871

Lifetime 190200 4.4 8281 3.3 4457

*\*Nom. All-American Aged Cow 1986*

*\*All-Wisconsin Aged Cow 1987*

**7th Dam:**

**D-R-A Ideal Precious Leader**

**EX-90,2E**

7-06 358 20090 3.9 787 3.4 765

**8th Dam:**

**D-R-A Princess Lad Leader**

**EX-90,3E**

9-05 305 19160 4.2 809

## LOT 4

### Blue-Gene A Angelica-RED-ET

4-05 VG-87 VVV+E

3142242244800 100%RHA-NA

Born 6/20/17

2-03 365 22020 3.6 788 3.1 679

3-07 334 26123 3.8 1003 3.2 823

4-08 63 5631 4.1 232 3.1 177 RIP

5/1 test- 94 lbs 3.0%F 2.5%P

SCC 62,000

Fresh 2/28/22

### Luck-E Awesome-RED

108109390C 4/22 PTA +1422GTPI

+2.00T +2.80UDC +.70FLC 99%R

Absolute-RED X EX-94,3E Advent

### Ms Apple Amirah-RED-ET

6-11 EX-90,2E VVVVE 3126918499

2-01 320 25738 4.0 1029 3.3 839

3-02 365 30310 4.3 1293 3.5 1045

4-05 295 28616 3.9 1109 3.2 914

5-04 365 31895 4.5 1421 3.2 1015

Lifetime 133959 4.3 5610 3.4 4411

Sire: Ladys-Manor Olympian\*RC

#### Sisters include:

Miss Apple Snapple-RED EX-96

\*Un. All-American R&W 4yr-old 2017

Ms Candy Apple-RED EX-94

\*Un. All-American 4yr-old 2013

Ms Delicious Apple-RED EX-94

\*Red Impact Cow of the Year 2019

#### The Amazing Apple!

-Unanimous All-Am Jr 2yr-old 2006

-All-American R&W Jr 2yr-old 2006

-HHM All-American Jr 3yr-old 2007

-Nom. All-American 5yr-old 2009

-Res. All-Canadian 5yr-old 2009

-Res. R&W Grand Champion @

2009 Royal Winter Fair

-2010 Hol. Int. World R&W Champion

-Grand Champion of Grand International

Red & White Show 2011

-All-Am R&W Aged Cow 2011

-Res. Grand Champion of Grand Interna-

tional Red & White Show 2013

-2013 HI Impact R&W Cow of the Year

-\$1 million Global Glamour Sale Topper

\*Maternal sister to Advent-RED

#### 2nd Dam: (Pictured w/ Lot 1)

KHW Regiment Apple-RED-ET

EX-96,4E EEEEE DOM

2-02 365 28930 4.5 1297 3.6 1033

4-01 365 35750 4.7 1682 3.7 1314

5-03 365 30810 5.0 1527 3.9 1212

7-00 365 33280 5.0 1564 3.6 1191

9-01 365 36750 4.3 1582 3.5 1280

10-11 365 31780 4.5 1440 3.5 1122

Lifetime 240640 4.7 11394 3.7 9013

\*Check out show winnings box at left!

#### 3rd Dam:

Kamps-Hollow Altitude-ET \*CV

EX-95,2E EEEEE DOM

2-00 365 28830 3.8 1098 3.7 1067

4-03 365 30430 4.2 1268 3.3 1012

7-00 365 39690 4.7 1849 3.5 1385

Lifetime 144460 4.4 6295 3.7 5288

#### 4th Dam:

Clover-Mist Alisha-ET

EX-93,3E EEEEE DOM

8-07 365 36920 4.2 1553 3.4 1258

Lifetime 226470 4.7 10659 3.6 8149

#### 5th Dam:

Clover-Mist Augy Star-ET \*RC

EX-94,4E EEEEE DOM

7-10 365 43140 5.0 2136 3.3 1421

Lifetime 206250 4.7 9793 3.5 7187

#### 6th Dam:

D-R-A August

EX-96,4E EEEEE DOM

8-05 365 27460 4.3 1187 3.2 871

Lifetime 190200 4.4 8281 3.3 4457

\*Nom. All-American Aged Cow 1986

\*All-Wisconsin Aged Cow 1987

#### 7th Dam:

D-R-A Ideal Precious Leader EX-90,2E

7-06 358 20090 3.9 787 3.4 765

#### 8th Dam:

D-R-A Princess Lad Leader EX-90,3E

9-05 305 19160 4.2 809

## LOT 5 \*MALE #684

### Blue-Gene Doc Dean\*RC

3221143779 99%RHA-I

Born 7/2/21

**\*MALE\***

### Woodcrest King Doc

3132417775 4/22 PTA +2824GTPI

+1611M +.03% +71F +56P +3.5PL

+3.46T +2.27UDC +2.10FLC 99%R

Kingboy X VG-88 Mack

### Ms Apple Amirah-RED-ET

6-11 EX-90,2E VVVVE 3126918499

2-01 320 25738 4.0 1029 3.3 839

3-02 365 30310 4.3 1293 3.5 1045

4-05 295 28616 3.9 1109 3.2 914

5-04 365 31895 4.5 1421 3.2 1015

Lifetime 133959 4.3 5610 3.4 4411

Sire: Ladys-Manor Olympian\*RC

#### Sisters include:

Miss Apple Snapple-RED EX-96

\*Un. All-American R&W 4yr-old 2017

Ms Candy Apple-RED EX-94

\*Un. All-American 4yr-old 2013

Ms Delicious Apple-RED EX-94

\*Red Impact Cow of the Year 2019

#### 2nd Dam: (Pictured w/ Lot 1)

KHW Regiment Apple-RED-ET

EX-96,4E EEEEE DOM

2-02 365 28930 4.5 1297 3.6 1033

4-01 365 35750 4.7 1682 3.7 1314

5-03 365 30810 5.0 1527 3.9 1212

7-00 365 33280 5.0 1564 3.6 1191

9-01 365 36750 4.3 1582 3.5 1280

10-11 365 31780 4.5 1440 3.5 1122

Lifetime 240640 4.7 11394 3.7 9013

\*Check out show winnings box above!

#### 3rd Dam:

Kamps-Hollow Altitude-ET \*CV

EX-95,2E EEEEE DOM

2-00 365 28830 3.8 1098 3.7 1067

4-03 365 30430 4.2 1268 3.3 1012

7-00 365 39690 4.7 1849 3.5 1385

Lifetime 144460 4.4 6295 3.7 5288

#### 4th Dam:

Clover-Mist Alisha-ET

EX-93,3E EEEEE DOM

8-07 365 36920 4.2 1553 3.4 1258

Lifetime 226470 4.7 10659 3.6 8149

#### 5th Dam:

Clover-Mist Augy Star-ET \*RC

EX-94,4E EEEEE DOM

7-10 365 43140 5.0 2136 3.3 1421

Lifetime 206250 4.7 9793 3.5 7187

#### 6th Dam:

D-R-A August

EX-96,4E EEEEE DOM

8-05 365 27460 4.3 1187 3.2 871

Lifetime 190200 4.4 8281 3.3 4457

\*Nom. All-American Aged Cow 1986

\*All-Wisconsin Aged Cow 1987

#### 7th Dam:

D-R-A Ideal Precious Leader

EX-90,2E

7-06 358 20090 3.9 787 3.4 765

#### 8th Dam:

D-R-A Princess Lad Leader

EX-90,3E

9-05 305 19160 4.2 809

**LOT 6** #658  
**Blue-Gene Bmr Beady\*RC**  
3221143753 99%RHA-I  
Born 10/26/20

**Bred 11/3/21, Due 8/9/22 to**  
**777HO11722 Atomic-RED**

**Pol Butte Mc Beemer-ET**  
7525863C 4/22 PTA +1738GTPI  
+2.31T +1.50UDC +.87FLC 99%R  
McCutchen X Goldwyn

**Blue-Gene As Abigail-RED-ET**  
**2-08 G-79 GGGG+** 3142244799  
2-01 331 15990 4.7 753 3.8 605  
Sire: Luck-E Awesome-RED

**2nd Dam:**  
**Ms Apple Amirah-RED-ET**  
**EX-90,2E VVVVE**  
2-01 320 25738 4.0 1029 3.3 839  
3-02 365 30310 4.3 1293 3.5 1045  
4-05 295 28616 3.9 1109 3.2 914  
5-04 365 31895 4.5 1421 3.2 1015  
Lifetime 133959 4.3 5610 3.4 4411  
**3rd Dam: (Pictured w/ Lot 1)**  
**KHW Regiment Apple-RED-ET**  
**EX-96,4E EEEEE DOM**  
4-01 365 35750 4.7 1682 3.7 1314  
7-00 365 33280 5.0 1564 3.6 1191  
9-01 365 36750 4.3 1582 3.5 1280  
Lifetime 240640 4.7 11394 3.7 9013  
*\*Check out show winnings box w/ lot 4*  
**4th Dam: Kamps-Hollow Altitude-ET**  
**EX-95,2E EEEEE DOM**  
7-00 365 39690 4.7 1849 3.5 1385  
Lifetime 144460 4.4 6295 3.7 5288  
**5th Dam: Clover-Mist Alisha-ET**  
**EX-93,3E EEEEE DOM**  
8-07 365 36920 4.2 1553 3.4 1258  
Lifetime 226470 4.7 10659 3.6 8149  
**6th Dam: Clover-Mist Augy Star-ET\*RC**  
**EX-94,4E EEEEE DOM**  
7-10 365 43140 5.0 2136 3.3 1421  
Lifetime 206250 4.7 9793 3.5 7187  
**7th Dam:**  
**D-R-A August EX-96,4E EEEE DOM**  
8-05 365 27460 4.3 1187 3.2 871  
Lifetime 190200 4.4 8281 3.3 4457  
*\*Nom. All-American Aged Cow 1986*  
*\*All-Wisconsin Aged Cow 1987*  
**8th Dam:**  
**D-R-A Ideal Precious Leader EX-90,2E**  
7-06 358 20090 3.9 787 3.4 765  
**9th Dam:**  
**D-R-A Princess Lad Leader EX-90,3E**  
9-05 305 19160 4.2 809

**LOT 7**  
**Blue-Gene Integral Ida-RED**  
**2-08 GP-83 ++++V**  
3209821986 100%RHA-NA  
Born 9/20/19  
1-10 281 18679 4.3 804 3.2 607 RIP  
5/1 test- 66 lbs 4.8%F 3.5%P  
SCC 50,000  
**Fresh 7/25/21**  
**Bred 12/25/21, Due 10/1/22 to**  
**777HO11828 Redeye-RED**

**Blondin Integral-ET\*RC**  
108109390C 4/22 PTA +2117GTPI  
+.23%F +1.78T +2.00UDC +1.09FLC  
Sympatico X EX-94 Shottle

**Blue-Gene Awsm Alta-RED-ET**  
**4-05 VG-85 VVG++** 3142244795  
2-03 300 18230 3.4 619 3.3 602  
3-03 334 25320 3.9 992 3.3 829  
Sire: Luck-E Awesome-RED

**2nd Dam:**  
**Ms Apple Amirah-RED-ET**  
**EX-90,2E VVVVE**  
2-01 320 25738 4.0 1029 3.3 839  
3-02 365 30310 4.3 1293 3.5 1045  
4-05 295 28616 3.9 1109 3.2 914  
5-04 365 31895 4.5 1421 3.2 1015  
Lifetime 133959 4.3 5610 3.4 4411  
**3rd Dam: (Pictured w/ Lot 1)**  
**KHW Regiment Apple-RED-ET \*CV**  
**EX-96,4E EEEEE DOM**  
4-01 365 35750 4.7 1682 3.7 1314  
7-00 365 33280 5.0 1564 3.6 1191  
9-01 365 36750 4.3 1582 3.5 1280  
Lifetime 240640 4.7 11394 3.7 9013  
*\*Check out show winnings box w/ lot 4*  
**4th Dam:**  
**Kamps-Hollow Altitude-ET \*CV**  
**EX-95,2E EEEEE DOM**  
7-00 365 39690 4.7 1849 3.5 1385  
Lifetime 144460 4.4 6295 3.7 5288  
**5th Dam: Clover-Mist Alisha-ET**  
**EX-93,3E EEEEE DOM**  
8-07 365 36920 4.2 1553 3.4 1258  
Lifetime 226470 4.7 10659 3.6 8149  
**6th Dam: Clover-Mist Augy Star-ET\*RC**  
**EX-94,4E EEEEE DOM**  
7-10 365 43140 5.0 2136 3.3 1421  
Lifetime 206250 4.7 9793 3.5 7187  
**7th Dam:**  
**D-R-A August EX-96,4E EEEE DOM**  
8-05 365 27460 4.3 1187 3.2 871  
Lifetime 190200 4.4 8281 3.3 4457  
*\*Nom. All-American Aged Cow 1986*  
*\*All-Wisconsin Aged Cow 1987*  
**8th Dam:**  
**D-R-A Ideal Precious Leader EX-90,2E**  
7-06 358 20090 3.9 787 3.4 765  
**9th Dam:**  
**D-R-A Princess Lad Leader EX-90,3E**  
9-05 305 19160 4.2 809

**LOT 8** #683  
**Blue-Gene Atomic Allie-RED**  
3221143778 100%RHA-NA  
Born 7/25/21  
**Sire: Larcrest Atomic-RED-ET**  
3149236420 4/22 PTA +2521GTPI  
+873M +48F +29P +3.1PL 2.77SCS  
+1.78T +2.06UDC +.92FLC 79%R  
Annuity-RED X Delta  
**Dam: Allie-RED (Sells as Lot 7)**



**Loalyn Goldwyn June EX-97,6E-CAN 97-MS**

*\*Canadian Cow of the Year 2019*

(Descendants sell as Lots 9-24)

**LOT 9**

**Blue-Gene Sid Sona-ET**

5-08 EX-93 EEEEE (93-MS)

3135402600 100%RHA-NA

Born 9/6/16

2-05 365 31028 4.5 1395 3.3 1036

3-08 365 30261 4.7 1426 3.3 985

5-01 202 22520 4.2 947 2.9 664 RIP

5/1 test- 101 lbs 4.3%F 3.6%P

SCC 66,000

Fresh 10/12/21

Bred 5/5/22 to 7HO12787 King Royal

**Pine-Tree Sid-ET**

62175895 4/21 PTA +1526GTPI

+ .05%F +1.52T +1.00UDC 99%R

Mr Sam X EX-90 DOM Finley

**Pierston Windbrook Juniper-ET**

5-04 EX-90 EEEEEV 108889766

2-02 305 23520 4.9 1155 3.5 820

3-08 305 28010 4.7 1307 3.4 956

5-01 340 36340 4.1 1483 3.3 1214

Lifetime 103550 4.6 4791 3.5 3640

Sire: Gillette Windbrook-ETS

**2nd Dam: (Pictured above)**

**Loalyn Goldwyn June**

EX-97,6E-CAN, 97-MS

2-05 361 15093 3.7 562 3.5 525

3-07 365 22280 4.0 897 3.4 761

4-11 343 27919 4.2 1160 3.2 906

6-01 365 34687 4.8 1680 3.5 1219

8-00 360 35849 4.4 1578 3.4 1219

9-03 365 33748 4.2 1431 3.3 1100

11-07 365 35401 4.3 1534 3.2 1133

Lifetime 260608 4.5 11629 3.6 9259

*\*Canadian Cow of the Year 2019*

*\*Grand Quebec Nat'l @ 13yrs old 2019*

*\*R. All-American 150,000 lb Cow 2018*

*\*HM All-Canadian Mature Cow 2015*

*\*HM Grand Champion Royal 2015*

*\*Res. All-American Aged Cow 2014*

*\*Res. All-Canadian Mature Cow 2014*

**3rd Dam:**

**Loyalyn Allen April**

EX-92,3E-CAN, 92-MS

2-01 365 20818 3.8 794 3.8 626

**4th Dam:**

**Loyalyn Rudolph Julianna**

VG-87-CAN, 86-MS

6-07 365 27979 3.0 838 2.8 789

Lifetime 150473 3.2 4835 2.9 4345

**5th Dam:**

**Loyalyn Lindy Wilhemina**

VG-86-CAN, 86-MS

5-06 365 21724 3.3 723 3.0 663



## LOT 10

### Blue-Gene Drm Dopey

2-09 VG-85 VV++V  
3205147693 99%RHA-I  
Born 2/9/19  
2-05 260 14273 4.8 686 3.7 521  
**\*DRY COW\***  
Bred 9/4/21, Due 6/11/22 to  
250HO12589 Jacoby

#### Sire of Lot 10:

**Val-Bisson Doorman-ET**  
107281711C 4/22 PTA +2146GTPI  
+.11%F +.09%P +.5PL 2.66SCS  
+2.47T +1.61UDC +.69FLC 99%R  
Bookem X EX-94 Shottle

## LOT 11 #641

### Blue-Gene Jacoby January

3209822026 99%RHA-I  
Born 6/1/20  
Bred 12/28/21, Due 10/3/22 to  
AOT 53-ET (reg. #3203570993)

#### Sire of Lot 11:

**Cycle Doorman Jacoby-ET**  
3013614066 4/22 PTA +1821GTPI  
+.05%F -.03%P +.1PL 2.667SCS  
+2.91T +2.53UDC +.96FLC 98%R  
Doorman X EX-90 Gold Chip

## LOT 12 #693

### Blue-Gene Hancock Hillary

3221143788 99%RHA-I  
Born 10/12/21

#### Sire of Lot 12:

**Siemers Doc Hancock-ET**  
13144882821 4/22 PTA +2736GTPI  
+1275M +55F +44P +527NMS +2.4PL  
+3.60T +3.19UDC +1.90FLC 91%R  
King Doc X VG-85 Monterey

#### **Dam of Lots 10, 11 & 12**

##### **Blue-Gene Sid Sona-ET**

**5-08 EX-93 EEEEE (93-MS)**  
2-05 365 31028 4.5 1395 3.3 1036  
3-08 365 30261 4.7 1426 3.3 985  
5-01 202 22520 4.2 947 2.9 664 RIP  
5/1 test- 101 lbs 4.3%F 3.6%P  
Sire: Pine-Tree Sid-ET  
**\*She sells as Lot 9**

#### **2nd Dam:**

##### **Pierston Windbrook Juniper-ET EX-90 EEEEEV**

2-02 305 23520 4.9 1155 3.5 820  
3-08 305 28010 4.7 1307 3.4 956  
5-01 340 36340 4.1 1483 3.3 1214  
Lifetime 103550 4.6 4791 3.5 3640

#### **3rd Dam: (Pictured W/ Lot 9)**

##### **Loalyn Goldwyn June EX-97,6E-CAN, 97-MS**

4-11 343 27919 4.2 1160 3.2 906  
6-01 365 34687 4.8 1680 3.5 1219  
8-00 360 35849 4.4 1578 3.4 1219  
9-03 365 33748 4.2 1431 3.3 1100  
11-07 365 35401 4.3 1534 3.2 1133  
Lifetime 260608 4.5 11629 3.6 9259  
**\*Canadian Cow of the Year 2019**  
**\*Grand Quebec Nat'l @ 13yrs old 2019**  
**\*R. All-American 150,000 lb Cow 2018**  
**\*HM All-Canadian Mature Cow 2015**  
**\*HM Grand Champion Royal 2015**  
**\*Res. All-American Aged Cow 2014**  
**\*Res. All-Canadian Mature Cow 2014**

#### **4th Dam:**

##### **Loyalyn Allen April EX-92,3E-CAN, 92-MS**

2-01 365 20818 3.8 794 3.8 626

#### **5th Dam:**

##### **Loyalyn Rudolph Julianna VG-87-CAN, 86-MS**

6-07 365 27979 3.0 838 2.8 789  
Lifetime 150473 3.2 4835 2.9 4345

#### **6th Dam:**

##### **Loyalyn Lindy Wilhemina VG-86-CAN, 86-MS**

5-06 365 21724 3.3 723 3.0 663

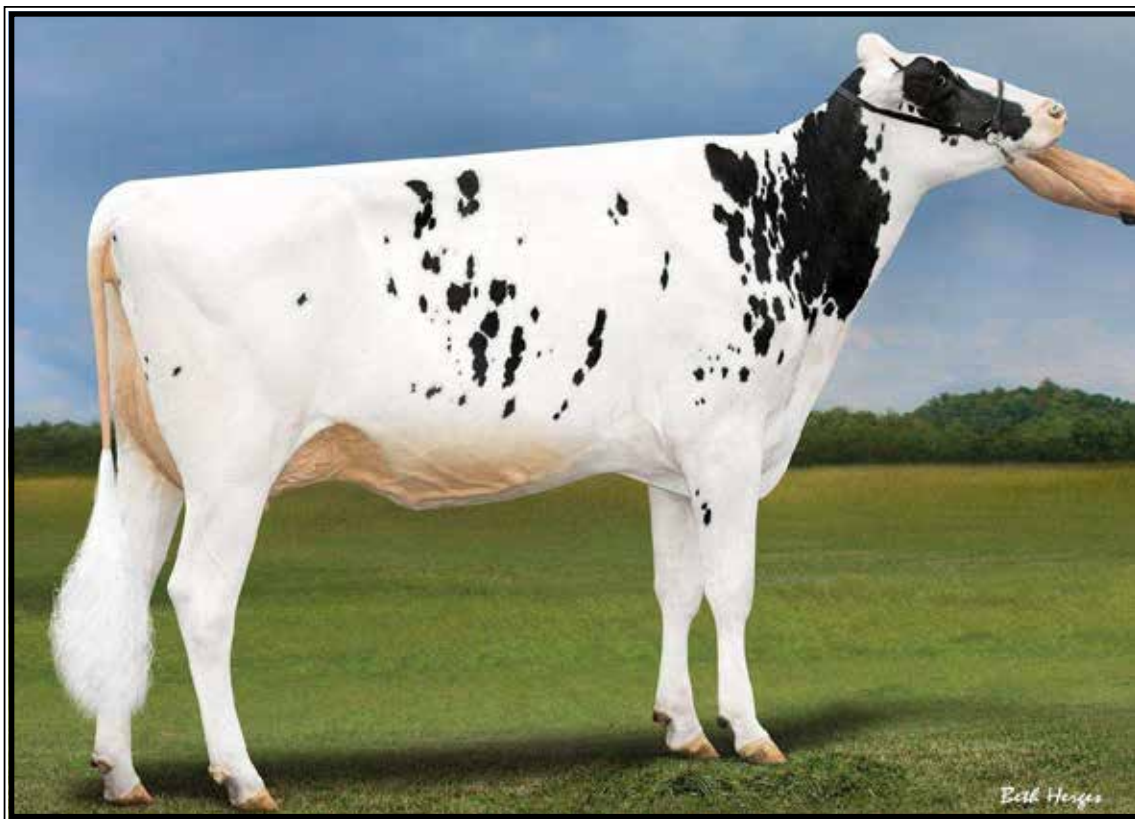

**Pierstein Solomon Junisse-ET VG-88 EUUUU**

(Dam of Lot 13 & 2nd Dam of Lot 14)

**LOT 13**

**MD-Maple-Lawn Tat Jilly-ET**

2-07 VG-87 VVEVV

3205609888 99%RHA-I

Born 9/1/19

2-05 89 7130 3.8 273 3.0 217 RIP

5/1 test- 82 lbs 3.4%F 3.0%P

SCC 13,000

Fresh 2/2/22

**Duckett Crush Tatoo-ET**

3137052923 4/22 PTA +2035GTPI

+2.6PL+3.00T+2.27UDC+.96FLC

Crush X EX-93 Gold Chip

**Pierstein Solomon Junisse-ET**

4-04 VG-88 EVVVV 110153989C

2-03 263 13930 3.7 522 3.3 455

Sire: Walnutlawn Solomon-ET

(Pictured above)

**2nd Dam: (Pictured w/ Lot 9)**

**Loalyn Goldwyn June**

EX-97,6E-CAN, 97-MS

2-05 361 15093 3.7 562 3.5 525

3-07 365 22280 4.0 897 3.4 761

4-11 343 27919 4.2 1160 3.2 906

6-01 365 34687 4.8 1680 3.5 1219

8-00 360 35849 4.4 1578 3.4 1219

9-03 365 33748 4.2 1431 3.3 1100

11-07 365 35401 4.3 1534 3.2 1133

Lifetime 260608 4.5 11629 3.6 9259

*\*Canadian Cow of the Year 2019*

*\*Grand Quebec Nat'l @ 13yrs old 2019*

*\*R. All-American 150,000 lb Cow 2018*

*\*HM All-Canadian Mature Cow 2015*

*\*HM Grand Champion Royal 2015*

*\*Res. All-American Aged Cow 2014*

*\*Res. All-Canadian Mature Cow 2014*

**3rd Dam:**

**Loyalyn Allen April**

EX-92,3E-CAN, 92-MS

2-01 365 20818 3.8 794 3.8 626

**4th Dam:**

**Loyalyn Rudolph Julianna**

VG-87-CAN, 86-MS

6-07 365 27979 3.0 838 2.8 789

Lifetime 150473 3.2 4835 2.9 4345

**5th Dam:**

**Loyalyn Lindy Wilhemina**

VG-86-CAN, 86-MS

5-06 365 21724 3.3 723 3.0 663

**LOT 14 #701**

**Vossmon Analyst RD America\*RC**

3250306376 100%RHA-NA

Born 2/2/22

**Sire: Mr Affection Analyst-RED-ET**

3136496608 4/22 PTA +1906GTPI

+2.75T+2.49UDC+1.88FLC 81%R

Unstopabull X EX-94 Byway

**Dam: Tal Jilly (Sells as Lot 13)**

# LOT 15

## Blue-Gene Crush Connie

3-05 EX-90 EEEVE

3151562815 99%RHA-I

Born 12/1/18

2-00 361 30084 3.8 1153 3.0 914

3-03 62 8127 3.8 306 2.9 233 RIP

5/1 test- 144 lbs 3.4%F 2.8%P

SCC 13,000

Fresh 3/1/22

## Maverick Crush

12042760C 4/22 PTA +2032GTPI

+ .05%P +2.9PL +2.0DPR 2.38SCS

+2.48T +1.54UDC +1.33FLC 99%R

Doorman X VG-85 Uno

## Blue-Gene Sid Sonet-ET

3-05 VG-88 VVGVE 3135402602

2-02 257 18320 4.0 731 3.4 618

3-01 365 28920 3.5 1009 3.1 900

Sire: Pine-Tree Sid-ET

## 2nd Dam:

Pierston Windbrook Juniper-ET  
EX-90 EEEEV

2-02 305 23520 4.9 1155 3.5 820

3-08 305 28010 4.7 1307 3.4 956

5-01 340 36340 4.1 1483 3.3 1214

Lifetime 103550 4.6 4791 3.5 3640

## 3rd Dam: (Pictured W/ Lot 9)

Loalyn Goldwyn June

EX-97,6E-CAN, 97-MS

6-01 365 34687 4.8 1680 3.5 1219

8-00 360 35849 4.4 1578 3.4 1219

9-03 365 33748 4.2 1431 3.3 1100

11-07 365 35401 4.3 1534 3.2 1133

Lifetime 260608 4.5 11629 3.6 9259

\*Canadian Cow of the Year 2019

\*Grand Quebec Nat'l @ 13yrs old 2019

\*R. All-American 150,000 lb Cow 2018

\*HM All-Canadian Mature Cow 2015

\*HM Grand Champion Royal 2015

\*Res. All-American Aged Cow 2014

\*Res. All-Canadian Mature Cow 2014

## 4th Dam:

Loyalyn Allen April

EX-92,3E-CAN, 92-MS

2-01 365 20818 3.8 794 3.8 626

## 5th Dam:

Loyalyn Rudolph Julianna

VG-87-CAN, 86-MS

6-07 365 27979 3.0 838 2.8 789

Lifetime 150473 3.2 4835 2.9 4345

## 6th Dam:

Loyalyn Lindy Wilhemina

VG-86-CAN, 86-MS

5-06 365 21724 3.3 723 3.0 663

# LOT 16 #702

## Blue-Gene King Doc Kerry

3250306377 99%RHA-I

Born 3/1/22

## Sire: Woodcrest King Doc

3132417775 4/22 PTA +2824GTPI

+1611M +.03% +71F +56P +3.5PL

+3.46T +2.27UDC +2.10FLC 99%R

Kingboy X VG-88 Mack

Dam: Crush Connie (Sells as Lot 15)

# LOT 17 #663

## Blue-Gene Sdkick Stop

3221143758 100%RHA-NA

Born 12/9/20

Bred 3/15/22 to

507HO13839 Tattoo (sexed)

## Sire: Walnutlawn Sidekick

12508113C 4/22 PTA +2201GTPI

+ .20% +2.85T +2.44UDC +.81FLC

Abbott X EX-95,2E McCutchen

Dam: Crush Connie (Sells as Lot 15)

# LOT 18 #673

## Blue-Gene Byway Balloon

3221143768 100%RHA-NA

Born 3/19/21

## OH-River-Syc Byway-ET

71310557 4/22 PTA +1862GTPI

+405M +2.31T +2.20UDC +.03FLC

Meridian X EX-91 Atwood

## Blue-Gene Sid Sonet-ET

3-05 VG-88 VVGVE 3135402602

2-02 257 18320 4.0 731 3.4 618

3-01 365 28920 3.5 1009 3.1 900

Sire: Pine-Tree Sid-ET

## 2nd Dam:

Pierston Windbrook Juniper-ET  
EX-90 EEEEV

2-02 305 23520 4.9 1155 3.5 820

3-08 305 28010 4.7 1307 3.4 956

5-01 340 36340 4.1 1483 3.3 1214

Lifetime 103550 4.6 4791 3.5 3640

## 3rd Dam: (Pictured W/ Lot 9)

Loalyn Goldwyn June

EX-97,6E-CAN, 97-MS

6-01 365 34687 4.8 1680 3.5 1219

8-00 360 35849 4.4 1578 3.4 1219

9-03 365 33748 4.2 1431 3.3 1100

11-07 365 35401 4.3 1534 3.2 1133

Lifetime 260608 4.5 11629 3.6 9259

\*Canadian Cow of the Year 2019

\*Grand Quebec Nat'l @ 13yrs old 2019

\*R. All-American 150,000 lb Cow 2018

\*HM All-Canadian Mature Cow 2015

\*HM Grand Champion Royal 2015

\*Res. All-American Aged Cow 2014

\*Res. All-Canadian Mature Cow 2014

## 4th Dam:

Loyalyn Allen April

EX-92,3E-CAN, 92-MS

2-01 365 20818 3.8 794 3.8 626

## 5th Dam:

Loyalyn Rudolph Julianna

VG-87-CAN, 86-MS

6-07 365 27979 3.0 838 2.8 789

Lifetime 150473 3.2 4835 2.9 4345

## 6th Dam:

Loyalyn Lindy Wilhemina

VG-86-CAN, 86-MS

5-06 365 21724 3.3 723 3.0 663



**Loalyn Goldwyn June EX-97,6E-CAN 97-MS**

*\*Canadian Cow of the Year 2019  
(Descendants sell as Lots 9-24)*

**LOT 19**

**Blue-Gene Byway Berry-ET**

5-11 VG-86 VV++V

3135402592 100%RHA-NA

Born 6/22/16

1-11 365 24725 4.2 1028 3.3 803

3-04 217 16621 3.9 648 3.0 506

4-03 365 28543 4.1 1160 3.2 908

5-06 127 11659 3.7 432 2.9 342 RIP

5/1 test- 78 lbs 3.7%F 3.0%P

SCC 44,000

Fresh 12/26/21

**OH-River-Syc Byway-ET**

71310557 4/22 PTA+1862GTPI

+405M +2.31T +2.20UDC +.03FLC

Meridian X EX-91 Atwood

**Pierston Windbrook Juniper-ET**

5-04 EX-90 EEEEEV 108889766

2-02 305 23520 4.9 1155 3.5 820

3-08 305 28010 4.7 1307 3.4 956

5-01 340 36340 4.1 1483 3.3 1214

Lifetime 103550 4.6 4791 3.5 3640

Sire: Gillette Windbrook-ETS

**2nd Dam: (Pictured above)**

**Loalyn Goldwyn June**

EX-97,6E-CAN, 97-MS

2-05 361 15093 3.7 562 3.5 525

3-07 365 22280 4.0 897 3.4 761

4-11 343 27919 4.2 1160 3.2 906

6-01 365 34687 4.8 1680 3.5 1219

8-00 360 35849 4.4 1578 3.4 1219

9-03 365 33748 4.2 1431 3.3 1100

11-07 365 35401 4.3 1534 3.2 1133

Lifetime 260608 4.5 11629 3.6 9259

*\*Canadian Cow of the Year 2019*

*\*Grand Quebec Nat'l @ 13yrs old 2019*

*\*R. All-American 150,000 lb Cow 2018*

*\*HM All-Canadian Mature Cow 2015*

*\*HM Grand Champion Royal 2015*

*\*Res. All-American Aged Cow 2014*

*\*Res. All-Canadian Mature Cow 2014*

**3rd Dam:**

**Loyalyn Allen April**

EX-92,3E-CAN, 92-MS

2-01 365 20818 3.8 794 3.8 626

**4th Dam:**

**Loyalyn Rudolph Julianna**

VG-87-CAN, 86-MS

6-07 365 27979 3.0 838 2.8 789

Lifetime 150473 3.2 4835 2.9 4345

**5th Dam:**

**Loyalyn Lindy Wilhemina**

VG-86-CAN, 86-MS

5-06 365 21724 3.3 723 3.0 663

**LOT 20 #699**

**Blue-Gene Alta Real Rhonda**

3221143794 99%RHA-I

Born 12/26/21

**Sire: Peak AltaReal Money-ET**

3205435835 4/22 PTA +2818GTPI

+330M +.26% +87F +41P +687NMS

+1.4PL +1.88T +1,98UDC +.40FLC

AltaHotjob X GP-82 AltaAllmighty

**Dam: Byway Berry (Sells as Lot 19)**

# LOT 21

## Blue-Gene Byway Chelsea

3-01 VG-86 VV++V

3205147701 100%RHA-NA

Born 4/15/19

1-08 353 22729 3.8 853 3.1 696

2-11 27 2627 4.4 116 3.0 80 RIP

5/1 test- 113 lbs 4.0%F 2.7%P

SCC 18,000

Fresh 4/5/22

### OH-River-Syc Byway-ET

71310557 4/22 PTA +1862GTPI

+405M +2.31T +2.20UDC +.03FLC

Meridian X EX-91 Atwood

### Pierston Windbrook Juniper-ET

5-04 EX-90 EEEEEV 108889766

2-02 305 23520 4.9 1155 3.5 820

3-08 305 28010 4.7 1307 3.4 956

5-01 340 36340 4.1 1483 3.3 1214

Lifetime 103550 4.6 4791 3.5 3640

Sire: Gillette Windbrook-ETS

### 2nd Dam: (Pictured w/ Lot 19)

Loalyn Goldwyn June

EX-97,6E-CAN, 97-MS

2-05 361 15093 3.7 562 3.5 525

3-07 365 22280 4.0 897 3.4 761

4-11 343 27919 4.2 1160 3.2 906

6-01 365 34687 4.8 1680 3.5 1219

8-00 360 35849 4.4 1578 3.4 1219

9-03 365 33748 4.2 1431 3.3 1100

11-07 365 35401 4.3 1534 3.2 1133

Lifetime 260608 4.5 11629 3.6 9259

\*Canadian Cow of the Year 2019

\*Grand Quebec Nat'l @ 13yrs old 2019

\*R. All-American 150,000 lb Cow 2018

\*HM All-Canadian Mature Cow 2015

\*HM Grand Champion Royal 2015

\*Res. All-American Aged Cow 2014

\*Res. All-Canadian Mature Cow 2014

### 3rd Dam:

Loyalyn Allen April

EX-92,3E-CAN, 92-MS

2-01 365 20818 3.8 794 3.8 626

### 4th Dam:

Loyalyn Rudolph Julianna

VG-87-CAN, 86-MS

6-07 365 27979 3.0 838 2.8 789

Lifetime 150473 3.2 4835 2.9 4345

### 5th Dam:

Loyalyn Lindy Wilhemina

VG-86-CAN, 86-MS

5-06 365 21724 3.3 723 3.0 663

# LOT 22 #660

## Blue-Gene Sdkick Saline

3221143755 99%RHA-I

Born 1/9/21

Bred 4/9/22 to

550HO15397 Homecoming (sexed)

Sire: Walnutlawn Sidekick

12508113C 4/22 PTA +2201GTPI

+ .20% +2.85T +2.44UDC +.81FLC

Abbott X EX-95,2E McCutchen

Dam: Chelsea (Sells as Lot 21)

# LOT 23

## Blue-Gene Doorman Darlene

4-01 GP-83 VVFFV

3151562777 99%RHA-I

Born 4/1/18

2-01 365 21269 3.8 815 3.2 684

3-05 218 18371 3.3 613 3.2 580 RIP

5/1 test- 78 lbs 3.3%F 3.5%P

SCC 44,000

Fresh 9/26/21

Bred 3/16/22, Due 12/21/22 to

11HO12124 AltaGoPro

### Val-Bisson Doorman-ET

107281711C 4/22 PTA +2146GTPI

+ .11%F +.09%P +.5PL 2.66SCS

+2.47T +1.61UDC +.69FLC 99%R

Bookem X EX-94 Shottle

### Blue-Gene Byway Baltic-ET

3-08 VG-86 V++VV 3135402591

1-09 327 20081 4.3 870 3.2 639

2-09 345 23705 3.9 914 3.3 775

Sire: OH-River-Syc Byway-ET

### 2nd Dam:

Pierston Windbrook Juniper-ET

EX-90 EEEEEV

2-02 305 23520 4.9 1155 3.5 820

3-08 305 28010 4.7 1307 3.4 956

5-01 340 36340 4.1 1483 3.3 1214

Lifetime 103550 4.6 4791 3.5 3640

### 3rd Dam: (Pictured W/ Lot 19)

Loalyn Goldwyn June

EX-97,6E-CAN, 97-MS

6-01 365 34687 4.8 1680 3.5 1219

8-00 360 35849 4.4 1578 3.4 1219

9-03 365 33748 4.2 1431 3.3 1100

11-07 365 35401 4.3 1534 3.2 1133

Lifetime 260608 4.5 11629 3.6 9259

\*Canadian Cow of the Year 2019

\*Grand Quebec Nat'l @ 13yrs old 2019

\*R. All-American 150,000 lb Cow 2018

\*HM All-Canadian Mature Cow 2015

\*HM Grand Champion Royal 2015

\*Res. All-American Aged Cow 2014

\*Res. All-Canadian Mature Cow 2014

### 4th Dam:

Loyalyn Allen April

EX-92,3E-CAN, 92-MS

2-01 365 20818 3.8 794 3.8 626

### 5th Dam:

Loyalyn Rudolph Julianna

VG-87-CAN, 86-MS

6-07 365 27979 3.0 838 2.8 789

Lifetime 150473 3.2 4835 2.9 4345

### 6th Dam:

Loyalyn Lindy Wilhemina

VG-86-CAN, 86-MS

5-06 365 21724 3.3 723 3.0 663

# LOT 24 #643

## Blue-Gene Yoder Yancy

3209822028 99%RHA-I

Born 5/15/20

Bred 4/16/22 to

AOT Vincent (reg. #3203570993)

Sire: Woodcrest Mogul Yoder-ET

72254526 4/22 PTA +2592GTPI

+466M +.21% +78F +31P +2.7PL

+ .60T +1.24UDC +.24FLC 99%R

Mogul X VG-85 DOM Planet

Dam: Darlene (Sells as Lot 23)



**Crovalley Knowledge Akika EX-94 EEEEE**

*\*Nom. All-Canadian Summer Yearling 2013*

(2nd Dam of Lot 25)

**LOT 25**

**Arethusa Atmosphere**

**5-11 EX-93 EEEVE (94-MS)**

3137803014 100%RHA-NA

Born 6/11/16

1-11 336 20632 4.2 863 3.5 714

2-10 365 27055 3.2 875 3.1 842

4-01 297 26093 4.0 1049 2.9 757

5-02 264 24827 3.8 953 3.1 767 RIP

5/1 test- 94 lbs 4.1%F 3.2%P

SCC 400,000

**Fresh 8/11/21**

**Bred 12/30/21, Due 10/6/22 to**

**250HO12961 King Doc**

**Eclipses Atwoods Archrival-ET**

AUS1786521 4/22 PTA +1655GTPI

+2.50T +1.76UDC +.87FLC 98%R

Atwood X Shottle

**Arethusa GChip Aneko**

**3-08 VG-88 VEEVV 3126029569**

Sire: Mr Chassity Gold Chip-ET

*\*4th Spring Yrlng NE Fall Nat'l 2015*

**2nd Dam: (Pictured above)  
Crovalley Knowledge Akika  
EX-94 EEEEE**

2-05 320 20920 4.9 1019 3.7 765

3-07 365 32470 4.9 1606 3.4 1090

5-05 342 34200 4.2 1428 3.3 1113

Lifetime 101490 4.7 4756 3.5 3548

*\*HM All-Canadian Sum. Yrlng 2012*

*\*Nom. All-Canadian Sr 2yr-old 2013*

*\*2nd Sr 2yr-old N-E Fall Nat'l 2013*

*\*1st Sr 3yr-old ON Sum. Show 2014*

**3rd Dam:**

**Crovalley Gibson Almond**

**EX-90,2E-CAN**

4-05 365 28309 4.4 1252 3.6 1027

5-11 365 26208 4.4 1153 3.7 961

**4th Dam:**

**Crovalley Milan Angel**

**VG-85-CAN, VG-MS**

10-03 319 20867 4.2 873 3.6 743

Lifetime 151143 4.1 6265 3.4 5126

**5th Dam:**

**Crovalley Star Angel**

**VG-87-CAN**

5-09 365 24222 4.3 1047 3.5 842

Lifetime 148888 4.2 6215 3.3 4978

**6th Dam:**

**Crovalley Dynamic Ann**

**EX-5E-CAN**

8-03 329 17463 4.4 769 3.4 597

Lifetime 108841 4.3 4683 3.4 3668

**7th Dam:**

**Crovalley Jetstar April**

**VG-86-CAN**

4-04 358 21305 4.1 873 3.4 721

Lifetime 115497 4.0 4656 3.4 3951



**Woodmansees Ljet Pewter-ET  
EX-93,2E EEEEE**

4-06 365 31040 5.0 1539 3.7 1134  
(3rd Dam of Lot 26)



**Lincoln-Hill Pearls-ET  
UG-88 UVEUU**

2-03 353 26874 3.6 960 3.0 807  
(2nd Dam of Lot 26)

**LOT 26**

**Apo-Acres Saloon Slam**

4-11 EX-91 EEVVE (92-MS)  
144523256 100%RHA-NA  
Born 6/21/17  
2-00 365 26821 3.9 1053 3.0 804  
3-04 365 38919 3.5 1349 2.7 1064  
4-06 127 15448 4.0 622 2.8 428 RIP  
5/1 test- 121 lbs 3.6%F 2.8%P  
SCC 264,000  
Fresh 12/26/21

**Sandy-Valley Saloon-ET**

70358061 4/22 PTA +2476GTPI  
+1812M +64F +58P +2.09T +.81UDC  
AltaIota X VG-87 GMD Planet

**Apo-Acres Bradnick Blaze**

5-02 VG-86 VVGV 72350122  
2-02 357 25640 3.7 943 3.0 775  
3-04 269 24330 3.2 788 3.0 722  
5-02 335 28600 3.6 1035 3.0 853  
Lifetime 103950 3.5 3595 3.0 3128  
Sire: Regancrest-GV S Bradnick-ET

**2nd Dam: (Pictured above)  
Lincoln-Hills Pearls-ET  
VG-88 VVEVV**

2-03 353 26874 3.6 960 3.0 807  
3-04 305 16950 3.0 504 3.2 540  
5-00 245 18900 2.6 500 3.0 562  
\*Full sister sold for \$24,000 at  
2009 Rocklan Dispersal

**3rd Dam:**

**Woodmansees Ljet Pewter-ET  
EX-93,2E EEEEE**

4-06 365 31040 5.0 1539 3.7 1134  
5-09 365 31141 4.5 1416 3.7 1143

**4th Dam:**

**Lylehaven-W BC Petra-ET  
EX-92 EEEEE**

5-04 305 30310 4.5 1350 3.0 918  
Lifetime 127830 4.1 5216 3.3 4187

**Maternal sister:**

**Lylehaven-Wood Sky Philo-ET  
EX-93,2E EEEEE DOM**

6-01 365 40350 4.1 1676 3.2 1281  
\*Nom. All-Am 5yr-old 2000

**5th Dam:**

**Lylehaven Star Philly-ET  
EX-91 EEEEE DOM**

3-04 365 33740 3.7 1251 3.3 1102

**6th Dam:**

**El-Dor Saber Pansy  
EX-95,3E EEEEE GMD-DOM**

3-03 365 37200 4.1 1352 3.2 1175  
Lifetime 143910 4.0 5753 3.1 4478  
\*3X Nom. All-American

**7th Dam: El-Dor Forcaster  
VG-88 VEEV DOM**

5-08 305 21620 5.0 1088 3.8 824

**LOT 27**

**Apo-Acres Capitol Gain Coke**

2-10 VG-85 V+V+V  
145396833 99%RHA-I  
Born 7/1/19  
2-00 274 21330 4.2 895 3.3 704 RIP  
5/1 test- 70 lbs 4.4%F 3.6%P  
SCC 283,000  
Fresh 8/1/21  
Bred 1/14/22, Due 10/21/22 to  
11HO15036 Zazzle

**Sire: Stantons Capital Gain-ET**

11696699C 4/22 PTA +2195GTPI  
+1520M +48F +30P +1.78T +.89UDC  
McCutchen X Observer

**Dam: Saloon Slam (Sells as Lot 26)**



**Thrulane James Rose EX-97,2E-CAN**

*\*All-Am & All-Can Aged Cow 2008 & 2009*

(Descendants sell as Lots 28-40)

**LOT 28**

**Blue-Gene Solomon Santa**

4-11 EX-90 EEVVE

3135402615 99%RHA-I

Born 12/14/16

1-11 349 25148 4.8 1195 3.4 862

3-00 350 27125 4.6 1243 3.3 901

4-01 347 23785 4.9 1158 3.6 861

**\*DRY COW\***

**Bred 9/14/21, Due 6/21/22 to**

**200HO10992 Sidekick**

**Walnutlawn Solomon-ET**

11775998C 4/22 PTA +1920GTPI

+2.58T +1.62UDC +.31FLC 99%R

Doorman X VG-89 Lavanguard

**Blue-Gene Goldwyn Gina-ET**

6-00 EX-92,2E VEVEE 71776654

2-00 351 26870 3.3 888 3.4 910

3-01 275 27080 3.7 1013 3.1 840

4-00 305 29160 3.8 1113 3.2 1034

5-10 317 33530 4.1 1413 3.2 1058

7-03 364 34620 4.0 1390 3.2 1094

Lifetime 172530 4.0 6817 3.3 5682

Sire: Braedale Goldwyn

**2nd Dam: (Pictured w/ Lot 29)**

**Pierstein Dundee Rosebud-ET**

**VG-88 VVVVE**

2-04 365 32530 4.3 1396 3.3 1077

**3rd Dam: (Pictured above)**

**Thrulane James Rose**

**EX-97,2E-CAN 97-MS 96-FL**

4-08 365 32233 4.6 1481 3.6 1166

6-08 365 43120 4.1 1768 3.5 1517

Lifetime 145936 4.6 6777 3.8 5580

**\*1st ever double World Champion!**

**\*All-American Aged Cow 2009**

**\*All-Canadian Aged Cow 2009**

**\*Grand Champion Royal 2009**

**\*Res. Grand Champion Int'l**

**Holstein Show 2009**

**\*All-American Aged Cow 2008**

**\*All-Canadian Aged Cow 2008**

**\*Supreme Champion Royal 2008**

**\*Supreme Champion WDE 2008**

**\*All-Canadian 5yr-old 2006**

**\*Grand Champion Royal 2006**

**4th Dam:**

**Thrulane Roxy Lee**

**VG-87-CAN**

3-08 365 28079 4.0 1135 2.9 820

5-04 365 28496 3.8 1098 2.8 801

6-06 365 28441 4.1 1161 3.0 853

Lifetime 133008 4. 5341 3.0 4016





**Pierston Dundee Rosebud-ET VG-88 UUUUE**

2-04 365 32530 4.3 1396 3.3 1077

(Descendants sell as Lots 28-40)

**LOT 29**

**Blue-Gene Doorman Dooley**

3-05 VG-88 EE++E

315162816 99%RHA-I

Born 12/1/18

1-10 324 19636 4.9 957 3.5 685

2-11 172 15977 5.6 890 3.5 559 RIP

5/1 test- 78 lbs 5.2%F 3.9%P

SCC 115,000

Fresh 11/11/21

Bred 4/28/22 to

7HO14160 Luster-P

**Val-Bisson Doorman-ET**

107281711C 4/22 PTA +2146GTPI

+ .11%F +.09%P +.5PL 2.66SCS

+2.47T +1.61UDC +.69FLC 99%R

Bookem X EX-94 Shottle

**Blue-Gene Solomon Santa**

4-11 EX-90 EEVVE 3135402615

1-11 349 25148 4.8 1195 3.4 862

3-00 350 27125 4.6 1243 3.3 901

4-01 347 23785 4.9 1158 3.6 861

Sire: Walnutlawn Solomon-ET

\*She sells as Lot 28

**2nd Dam:**

**Blue-Gene Goldwyn Gina-ET**

EX-92,2E VEVEE

2-00 351 26870 3.3 888 3.4 910

3-01 275 27080 3.7 1013 3.1 840

4-00 305 29160 3.8 1113 3.2 1034

5-10 317 33530 4.1 1413 3.2 1058

7-03 364 34620 4.0 1390 3.2 1094

Lifetime 172530 4.0 6817 3.3 5682

**3rd Dam: (Pictured above)**

**Pierstein Dundee Rosebud-ET**

VG-88 VVVVE

2-04 365 32530 4.3 1396 3.3 1077

**4th Dam: (Pictured w/ Lot 28)**

**Thrulane James Rose**

EX-97,2E-CAN 97-MS 96-FL

4-08 365 32233 4.6 1481 3.6 1166

6-08 365 43120 4.1 1768 3.5 1517

Lifetime 145936 4.6 6777 3.8 5580

*\*1st ever double World Champion!*

*\*All-American Aged Cow 2009*

*\*All-Canadian Aged Cow 2009*

*\*Grand Champion Royal 2009*

*\*Res. Grand Champion Int'l*

*Holstein Show 2009*

*\*All-American Aged Cow 2008*

*\*All-Canadian Aged Cow 2008*

*\*Supreme Champion Royal 2008*

*\*Supreme Champion WDE 2008*

*\*All-Canadian 5yr-old 2006*

*\*Grand Champion Royal 2006*

**5th Dam:**

**Thrulane Roxy Lee**

VG-87-CAN

3-08 365 28079 4.0 1135 2.9 820

5-04 365 28496 3.8 1098 2.8 801

6-06 365 28441 4.1 1161 3.0 853

Lifetime 133008 4. 5341 3.0 4016

# LOT 30

## Blue-Gene Help Helen

4-01 VG-88 VV+VE

3151562778 99%RHA-I

Born 4/1/18

2-03 365 25984 3.9 1016 3.0 779

3-03 281 27597 3.4 946 2.9 806 RIP

5/1 test- 97 lbs 3.2%F 3.2%P

SCC 19,000

Fresh 7/25/21

Bred 11/9/21, Due 8/16/22 to

11HO15036 Zazzle

### Wilder Help-ET

DEU539063848 4/22 PTA +2490GTPI

+388M +32F +28P +1.5PL 2.86SCS

+2.11T +1.28UDC +1.07FLC 90%R

Monterey X Modena

### Blue-Gene Goldwyn Gilly-ET

5-05 VG-87 EE+VV 71776653

1-11 356 25360 3.4 858 3.4 851

3-01 284 25920 3.7 970 3.1 811

4-00 305 29000 3.4 986 3.1 913

5-04 305 31660 3.1 986 3.2 1018

Lifetime 139290 3.6 4978 3.3 4654

Sire: Braedale Goldwyn

### 2nd Dam: (Pictured w/ Lot 29)

Pierstein Dundee Rosebud-ET

VG-88 VVVVE

2-04 365 32530 4.3 1396 3.3 1077

### 3rd Dam: (Pictured w/ Lot 28)

Thrulane James Rose

EX-97,2E-CAN 97-MS 96-FL

4-08 365 32233 4.6 1481 3.6 1166

6-08 365 43120 4.1 1768 3.5 1517

Lifetime 145936 4.6 6777 3.8 5580

*\*1st ever double World Champion!*

*\*All-American Aged Cow 2009*

*\*All-Canadian Aged Cow 2009*

*\*Grand Champion Royal 2009*

*\*Res. Grand Champion Int'l*

*Holstein Show 2009*

*\*All-American Aged Cow 2008*

*\*All-Canadian Aged Cow 2008*

*\*Supreme Champion Royal 2008*

*\*Supreme Champion WDE 2008*

*\*All-Canadian 5yr-old 2006*

*\*Grand Champion Royal 2006*

### 4th Dam:

Thrulane Roxy Lee

VG-87-CAN

3-08 365 28079 4.0 1135 2.9 820

5-04 365 28496 3.8 1098 2.8 801

6-06 365 28441 4.1 1161 3.0 853

Lifetime 133008 4. 5341 3.0 4016

# LOT 31 #686

## Blue-Gene Hancock Hannah

3221143781 99%RHA-I

Born 7/25/21

### Sire: Siemers Doc Hancock-ET

3144882821 4/22 PTA +2736GTPI

+1275M +55F +44P +2.4PL 2.92SCS

+3.60T +3.19UDC +1.90FLC 91%R

King Doc X VG-85 Monterey

**Dam: Help Helen (Sells as Lot 30)**

# LOT 32

## Blue-Gene Bmr Bottle

2-07 VG-85 VV+++

3209821989 99%RHA-I

Born 10/10/19

1-09 281 19417 4.0 772 2.9 562 RIP

5/1 test- 78 lbs 3.4%F 3.1%P

SCC 20,000

Fresh 7/25/21

Bred 1/22/22, Due 10/29/22 to

250HO15397 Homecoming

### Pol Butte Mc Beemer-ET

7525863C 4/22 PTA +1738GTPI

+2.31T +1.50UDC +.87FLC 99%R

McCutchen X Goldwyn

### Blue-Gene Goldwyn Gilly-ET

5-05 VG-87 EE+VV 71776653

1-11 356 25360 3.4 858 3.4 851

3-01 284 25920 3.7 970 3.1 811

4-00 305 29000 3.4 986 3.1 913

5-04 305 31660 3.1 986 3.2 1018

Lifetime 139290 3.6 4978 3.3 4654

Sire: Braedale Goldwyn

### 2nd Dam: (Pictured w/ Lot 29)

Pierstein Dundee Rosebud-ET

VG-88 VVVVE

2-04 365 32530 4.3 1396 3.3 1077

### 3rd Dam: (Pictured w/ Lot 28)

Thrulane James Rose

EX-97,2E-CAN 97-MS 96-FL

4-08 365 32233 4.6 1481 3.6 1166

6-08 365 43120 4.1 1768 3.5 1517

Lifetime 145936 4.6 6777 3.8 5580

*\*1st ever double World Champion!*

*\*All-American Aged Cow 2009*

*\*All-Canadian Aged Cow 2009*

*\*Grand Champion Royal 2009*

*\*Res. Grand Champion Int'l*

*Holstein Show 2009*

*\*All-American Aged Cow 2008*

*\*All-Canadian Aged Cow 2008*

*\*Supreme Champion Royal 2008*

*\*Supreme Champion WDE 2008*

*\*All-Canadian 5yr-old 2006*

*\*Grand Champion Royal 2006*

### 4th Dam:

Thrulane Roxy Lee

VG-87-CAN

3-08 365 28079 4.0 1135 2.9 820

5-04 365 28496 3.8 1098 2.8 801

6-06 365 28441 4.1 1161 3.0 853

Lifetime 133008 4. 5341 3.0 4016

# LOT 33 #682

## Blue-Gene Reno Rudolph

3221143777 99%RHA-I

Born 7/25/21

### Sire: Peak Accelrenown-ET

3129016332 4/22 PTA +2577GTPI

+523M +60F +20P +532NMS +3.0PL

+1.64T +1.94UDC +.46FLC 97%R

Donatello X VG-87 Mogul

**Dam: Bmr Bottle (Sells as Lot 32)**



**Blue-Gene Goldwyn G-Rosa-ET EX-90 VEU+E**

3-00 344 25930 3.5 900 3.0 787

(Descendants sell as Lot 34-38 and same family as Lots 28-40)

**LOT 34**

**Blue-Gene Doorman Dolly**

**5-02 VG-88 VE++V**

3135402574 99%RHA-I

Born 2/1/16

2-04 263 17337 4.7 811 3.5 614

3-02 304 22410 4.4 977 3.4 763

4-04 365 28518 4.9 1383 3.4 977

5-11 115 13811 4.8 665 3.2 442 RIP

5/1 test- 128 lbs 5.0%F 3.5%P

SCC 29,000

**Fresh 1/7/22**

**Bred 5/2/22 to 7HO12787 King Royal**

**Val-Bisson Doorman-ET**

107281711C 4/22 PTA +2146GTPI

+1.11%F +0.09%P +.5PL 2.66SCS

+2.47T +1.61UDC +.69FLC 99%R

Bookem X EX-94 Shottle

**Blue-Gene Wdbrook Wish-ET**

**5-00 EX-91 VEVEE 72350155**

2-01 293 22680 3.6 823 3.3 749

3-01 305 29020 3.8 1102 3.3 955

4-05 346 27850 3.8 1045 3.5 971

Sire: Gillette Windbrook-ETS

**2nd Dam: (Pictured above)**

**Blue-Gene Goldwyn G-Rosa-ET  
EX-90 VEU+E**

2-00 334 21770 4.1 889 3.2 687

3-00 344 25930 3.5 900 3.0 787

**3rd Dam: (Pictured w/ Lot 29)**

**Pierstein Dundee Rosebud-ET  
VG-88 VVVVE**

2-04 365 32530 4.3 1396 3.3 1077

**4th Dam: (Pictured w/ Lot 28)**

**Thrulane James Rose**

**EX-97,2E-CAN 97-MS 96-FL**

4-08 365 32233 4.6 1481 3.6 1166

6-08 365 43120 4.1 1768 3.5 1517

Lifetime 145936 4.6 6777 3.8 5580

*\*1st ever double World Champion!*

*\*All-American Aged Cow 2009*

*\*All-Canadian Aged Cow 2009*

*\*Grand Champion Royal 2009*

*\*Res. Grand Champion Int'l  
Holstein Show 2009*

*\*All-American Aged Cow 2008*

*\*All-Canadian Aged Cow 2008*

*\*Supreme Champion Royal 2008*

*\*Supreme Champion WDE 2008*

*\*All-Canadian 5yr-old 2006*

*\*Grand Champion Royal 2006*

**5th Dam:**

**Thrulane Roxy Lee**

**VG-87-CAN**

3-08 365 28079 4.0 1135 2.9 820

5-04 365 28496 3.8 1098 2.8 801

6-06 365 28441 4.1 1161 3.0 853

Lifetime 133008 4. 5341 3.0 4016

# LOT 35

## Blue-Gene Awesomerd Amelia\*RC

3-11 VG-87 +V++E

315162796 99%RHA-I

Born 6/2/18

1-11 304 17282 4.8 826 3.2 557

2-11 347 26731 4.7 1244 3.4 915 RIP

5/1 test- 57 lbs 5.5%F 3.8%P

SCC 115,000

Fresh 5/20/21

Bred 1/15/22, Due 10/22/22 to

14HO7770 Helix

## Luck-E Awesome-RED

72186769 4/22 PTA+1422GTPI

+2.00T +2.80UDC +.70FLC 99%R

Absolute-RED X EX-94,3E Advent

## Blue-Gene Doorman Dolly

5-02 VG-88 VE++V 3135402574

2-04 263 17337 4.7 811 3.5 614

3-02 304 22410 4.4 977 3.4 763

4-04 365 28518 4.9 1383 3.4 977

5-11 115 13811 4.8 665 3.2 442 RIP

5/1 test- 128 lbs 5.0%F 3.5%P

Sire: Val-Bisson Doorman-ET

\*She sells as Lot 34

## 2nd Dam:

Blue-Gene Wdbrook Wish-ET

EX-91 VEEVE

2-01 293 22680 3.6 823 3.3 749

3-01 305 29020 3.8 1102 3.3 955

4-05 346 27850 3.8 1045 3.5 971

## 3rd Dam: (Pictured w/ Lot 34)

Blue-Gene Goldwyn G-Rosa-ET

EX-90 VEV+E

3-00 344 25930 3.5 900 3.0 787

## 4th Dam: (Pictured w/ Lot 29)

Pierstein Dundee Rosebud-ET

VG-88 VVVVE

2-04 365 32530 4.3 1396 3.3 1077

## 5th Dam: (Pictured w/ Lot 28)

Thrulane James Rose

EX-97,2E-CAN 97-MS 96-FL

4-08 365 32233 4.6 1481 3.6 1166

6-08 365 43120 4.1 1768 3.5 1517

Lifetime 145936 4.6 6777 3.8 5580

\*1st ever double World Champion!

\*All-American Aged Cow 2009

\*All-Canadian Aged Cow 2009

\*Grand Champion Royal 2009

\*Res. Grand Champion Int'l

Holstein Show 2009

\*All-American Aged Cow 2008

\*All-Canadian Aged Cow 2008

\*Supreme Champion Royal 2008

\*Supreme Champion WDE 2008

\*All-Canadian 5yr-old 2006

\*Grand Champion Royal 2006

## 6th Dam:

Thrulane Roxy Lee VG-87-CAN

5-04 365 28496 3.8 1098 2.8 801

6-06 365 28441 4.1 1161 3.0 853

Lifetime 133008 4. 5341 3.0 4016

# LOT 36 #630

## Blue-Gene Jacoby Julie

3209822015 99%RHA-I

Born 6/1/20

Bred 12/28/21, Due 10/3/22 to

AOT 53-ET (reg. #3203570993)

Sire: Cycle Doorman Jacoby-ET

3013614066 4/22 PTA+1821GTPI

+0.05%F -.03%P +.1PL 2.667SCS

+2.91T +2.53UDC +.96FLC 98%R

Doorman X EX-90 Gold Chip

Dam: Amelia (Sells as Lot 35)

# LOT 37

## Blue-Gene Awesome Avery

4-11 VG-88 VVEVE

3142244792 100%RHA-NA

Born 6/2/17

2-01 304 18837 4.0 760 2.9 555

3-00 365 27578 4.1 1117 3.0 814

4-07 100 8730 4.1 362 2.8 243 RIP

5/1 test- 117 lbs 3.7%F 2.9%P

SCC 66,000

Fresh 1/22/22

## Luck-E Awesome-RED

72186769 4/22 PTA+1422GTPI

+2.00T +2.80UDC +.70FLC 99%R

Absolute-RED X EX-94,3E Advent

## Blue-Gene Wndbrk Winner-ET

3-06 GP-83 VVV++ 74586782

2-00 305 16540 4.6 765 3.4 569

Sire: Gillette Windbrook-ETS

## 2nd Dam: (Pictured w/ Lot 34)

Blue-Gene Goldwyn G-Rosa-ET

EX-90 VEV+E

2-00 334 21770 4.1 889 3.2 687

3-00 344 25930 3.5 900 3.0 787

## 3rd Dam: (Pictured w/ Lot 29)

Pierstein Dundee Rosebud-ET

VG-88 VVVVE

2-04 365 32530 4.3 1396 3.3 1077

## 4th Dam: (Pictured w/ Lot 28)

Thrulane James Rose

EX-97,2E-CAN 97-MS 96-FL

4-08 365 32233 4.6 1481 3.6 1166

6-08 365 43120 4.1 1768 3.5 1517

Lifetime 145936 4.6 6777 3.8 5580

\*1st ever double World Champion!

\*All-American Aged Cow 2009

\*All-Canadian Aged Cow 2009

\*Grand Champion Royal 2009

\*Res. Grand Champion Int'l

Holstein Show 2009

\*All-American Aged Cow 2008

\*All-Canadian Aged Cow 2008

\*Supreme Champion Royal 2008

\*Supreme Champion WDE 2008

\*All-Canadian 5yr-old 2006

\*Grand Champion Royal 2006

## 5th Dam:

Thrulane Roxy Lee

VG-87-CAN

3-08 365 28079 4.0 1135 2.9 820

5-04 365 28496 3.8 1098 2.8 801

6-06 365 28441 4.1 1161 3.0 853

Lifetime 133008 4. 5341 3.0 4016

# LOT 38 #639

## Blue-Gene War-Rd Wilma-RED

3209822024 99%RHA-I

Born 7/1/20

Bred 3/7/22, Due 12/13/22 to

77711832 Redeye-RED (sexed)

Sire: Mr Blondin Warrior-RED-ET

3139655530 4/22 PTA+1947GTPI

+3.59T +2.29UDC +1.68FLC 88%R

Avalanche X VG-85 Doorman

Dam: Avery (Sells as Lot 37)

# LOT 39

## Blue-Gene Defiant Doris-RED

2-02 VG-85 ++E+V  
3209821987 100%RHA-NA  
Born 9/20/19  
1-11 233 15935 3.7 585 3.0 486  
\*DRY COW\*

Bred 9/15/21, Due 6/22/22 to  
7HO14477 Warrior-RED

### Scientific B Defiant-ET\*RC

141123484 4/22 PTA +1654GTPI  
+55M +2.69T +1.76UDC +.95FLC  
Braxton X EX-92 DOM Goldwyn

### Blue-Gene Awsome Ausable\*RC

3-02 GP-83 ++VGV 3142244810  
1-11 294 16970 3.9 655 3.1 525  
Sire: Luck-E Awesome-RED

### 2nd Dam:

Blue-Gene Mgsr Meagan  
1-10 291 8710 4.3 371 3.7 318

### 3rd Dam:

Blue-Gene RB Reben-RED-ET  
GP-80 ++GFV  
2-01 336 20290 3.5 707 3.5 709

### 4th Dam: (Pictured w/ Lot 29)

Pierstein Dundee Rosebud-ET  
VG-88 VVVVE  
2-04 365 32530 4.3 1396 3.3 1077

### 5th Dam: (Pictured w/ Lot 28)

Thrulane James Rose  
EX-97,2E-CAN 97-MS 96-FL  
4-08 365 32233 4.6 1481 3.6 1166  
6-08 365 43120 4.1 1768 3.5 1517  
Lifetime 145936 4.6 6777 3.8 5580

*\*1st ever double World Champion!*

*\*All-American Aged Cow 2009*

*\*All-Canadian Aged Cow 2009*

*\*Grand Champion Royal 2009*

*\*Res. Grand Champion Int'l  
Holstein Show 2009*

*\*All-American Aged Cow 2008*

*\*All-Canadian Aged Cow 2008*

*\*Supreme Champion Royal 2008*

*\*Supreme Champion WDE 2008*

*\*All-Canadian 5yr-old 2006*

*\*Grand Champion Royal 2006*

### 6th Dam:

Thrulane Roxy Lee VG-87-CAN  
5-04 365 28496 3.8 1098 2.8 801  
6-06 365 28441 4.1 1161 3.0 853  
Lifetime 133008 4. 5341 3.0 4016

.....  
**LOT 40 #689**  
**Blue-Gene Atom-R Ashley-RED**  
 3221143784 99%RHA-I  
 Born 9/1/21  
 Sire: Larcrest Atomic-RED-ET  
 3149236420 4/22 PTA +2521GTPI  
 873M +48F +29P +3.1PL 2.77SCS  
 +1.78T +2.06UDC +.92FLC 79%R  
 Annuity-RED X Delta  
 Dam: Doris-RED (Sells as Lot 39)  
 .....

# LOT 41

## Blue-Gene Tatoo Teagan

2-09 VG-87 VV+VV  
3205147729 99%RHA-I  
Born 8/14/19  
2-00 260 20703 3.7 775 3.0 624 RIP  
5/1 test- 82 lbs 3.3%F 3.3%P  
SCC 14,000

Fresh 8/15/21

Bred 5/6/22 to 7HO14160 Luster-P

### Duckett Crush Tatoo-ET

3137052923 4/22 PTA +2035GTPI  
+2.6PL +3.00T +2.27UDC +.96FLC  
Crush X EX-93 Gold Chip

### Blue-Gene Meridian Marium

2-08 GP-80 G+GG+ 3142244799  
2-01 335 22890 3.8 877 3.1 717  
Sire: Sull Hart Meridian-ET

### 2nd Dam:

Blue-Gene Stanley Simple  
VG-87 EEVVV  
2-00 305 21540 4.2 907 3.5 759  
3-04 257 21350 4.1 870 3.3 705  
4-03 300 22970 4.4 1002 3.2 734

### 3rd Dam:

Blue-Gene Goldwyn Goofy  
VG-88 VVVVE  
4-01 305 25920 3.4 877 3.3 854

### 4th Dam:

Blue-Gene Dundee Dallen  
GP-83 +++GV  
2-03 305 25880 3.3 859 3.0 774

### 5th Dam:

Blue-Gene Nobel Noreen  
EX-91,2E EEVEE  
5-07 305 31320 3.5 1095 3.0 955  
Lifetime 131500 3.1 4116 3.3 4380

### 6th Dam:

Ranway Lindy Madalynn  
GP-83 V+VFV  
3-01 305 27130 3.2 880 3.2 866

### 7th Dam:

Ranway Darkstar Midget  
VG-88 VEEVV  
9-05 305 28080 3.4 955 3.1 873  
Lifetime 219390 3.1 6843 3.1 6749

### 8th Dam:

Ranway Polo Milly  
VG-88 EVE+V  
7-02 305 27420 3.2 873 2.9 789  
Lifetime 155870 3.3 5088 2.9 4463

### 9th Dam:

Ranway Columbus Madge  
VG-87 VEVV  
5-03 305 24400 3.9 954 3.1 751  
Lifetime 151410 3.8 5796 3.1 4745

### 10th Dam:

Reynoland Sexation Midget  
VG-85 +EV+  
4-05 305 21700 3.4 741 3.6 774

11th Dam:  
Reynoland Astronaut Madge  
VG-88 VEEV DOM  
4-06 305 24110 3.3 804  
Lifetime 137200 3.2 4392

12th Dam:  
Reynoland Pride Mary Lou  
EX-90,2E VVEE GMD-DOM  
Lifetime 161960 3.7 6025

13th Dam:  
Reynoland Segis Mae  
VG-85 +VVV  
Lifetime 138470 3.5 4791

14th Dam:  
Reynoland Clyde Myrtle  
VG-85 +VVV

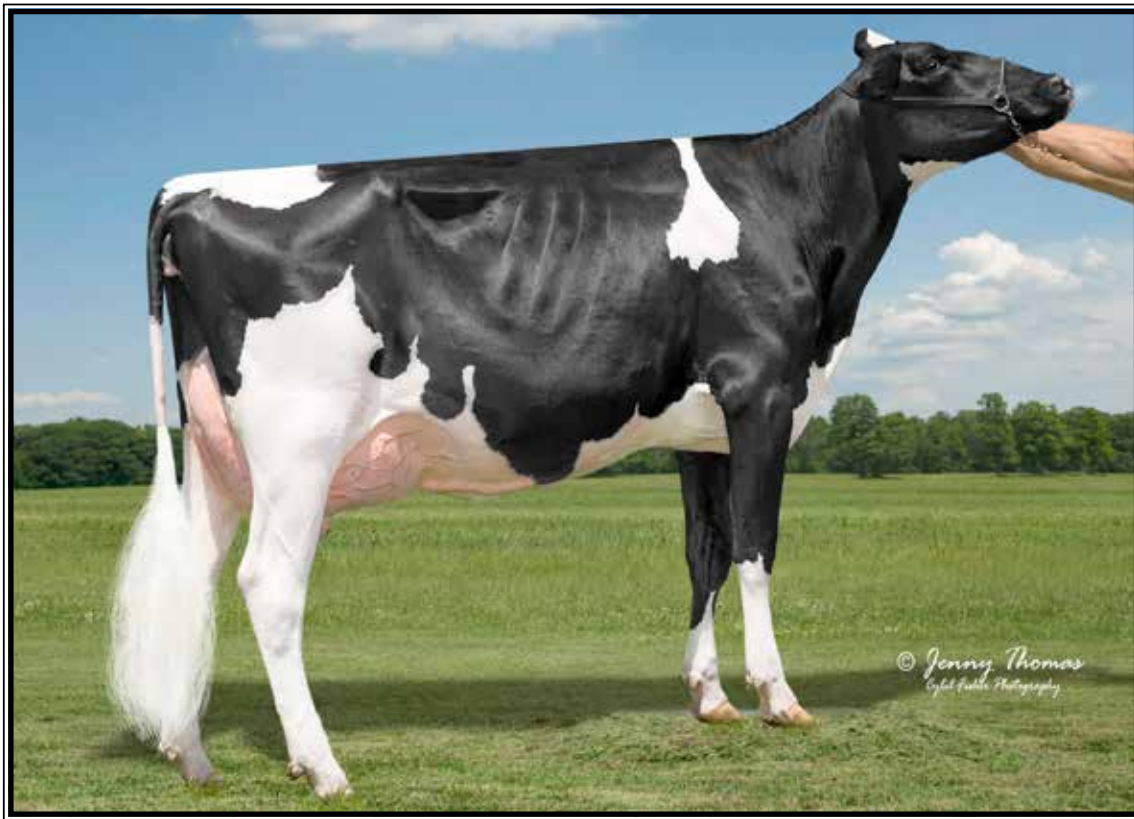

**Jacobs Goldwyn Buttershot-ET EX-93,2E EEEEE**

*\*Jr Champion WI State Fair 2016  
(2nd Dam of Lot 42)*

**LOT 42 #2111**

**Apo-Acres Roger Rabbit**

145399966 99%RHA-I  
Born 6/1/21

**Borderview Rebound Roger**  
3205147696 4/22 PTA +1759PTPI  
Rebound X EX-93 Archrival

**Miss Slate Butter-ET**  
3203988102  
Sire: Walnutlawn Slater-ET

Same family as:

**Jacobs Goldwyn Britany**  
EX-96,2E 96-MS  
4-01 365 37359 3.9 1455 3.3 1228

(Pictured w/ Lot 45)  
*\*5th Aged Cow WDE 2013  
\*Res. All-Canadian 4yr-old 2011  
\*1st 4yr-old Royal Winter Fair 2011*

**Jacobs Sid Beauty-ET EX-95 EEEEE**  
(Pictured w/ Lot 45)  
*\*All-American Jr 3yr-old 2015  
\*1st Jr 3yr-old & Intermediate  
Champion WDE 2015*

**2nd Dam: (Pictured above)**  
**Jacobs Goldwyn Buttershot-ET**  
EX-93,2E EEEEE  
2-05 272 20156 4.5 904 3.3 664  
4-09 305 25010 4.1 1021 3.3 821  
*\*5th Fall Yearling WDE 2016  
\*1st Fall Yearling & Jr Champion WI  
State Fair 2016*

**3rd Dam:**  
**Jacobs Windbrook Butter Cut-ET**  
VG-85-CAN  
4-05 311 24233 4.5 1087 3.0 716

**4th Dam:**  
**Jacobs Jasper Boucle-ET**  
VG-88-CAN  
3-10 350 29199 4.3 1245 3.0 881

**5th Dam:**  
**Jacobs Igniter Bougie**  
VG-89-CAN  
6-04 365 36806 3.7 1369 3.0 1111  
7-08 365 32886 3.9 1268 3.0 1001  
Lifetime 167856 3.9 6568 3.2 5326

**6th Dam:**  
**Jacobs Storm Bette-ET**  
EX-91,2E-CAN  
5-10 365 36409 4.2 1517 3.3 1213  
Lifetime 130722 4.4 5705 3.5 4527

**7th Dam:**  
**Cotopierre Lindy Bertha**  
EX-2E-CAN  
9-05 337 36832 4.4 1607 3.5 1290  
Lifetime 119022 4.4 5295 3.7 4459

**8th Dam:**  
**Cotopierre Starbuck Bine**  
EX-CAN, EX-MS  
9-09 305 25825 4.0 1023 3.2 827  
Lifetime 192406 4.2 7994 3.3 6400

**9th Dam:**  
**Cotopierre Tempo Binette**  
EX-CAN, EX-MS  
7-11 305 24246 3.7 891 3.2 785  
Lifetime 123054 3.8 4652 3.4 4138

**10th Dam:**  
**Cotopierre Tino Bisquette**  
VG-86-CAN



**Jacobs Champion Bianca EX-91-CAN**

*\*Nom. All-Quebec Sr 3yr-old 2007*

(Descendants sell as Lot 43-50)

**LOT 43**

**Blue-Gene Byway Basil**

4-00 VG-86 VVG+V (88-MS)

3151562790 100%RHA-NA

Born 5/30/18

1-10 280 17569 3.7 647 2.8 491

2-09 324 25945 3.6 943 2.8 736

3-10 22 1938 3.5 68 3.1 60 RIP

5/1 test- 105 lbs 3.2%F 2.7%P

SCC 17,000

Fresh 4/10/22

**OH-River-Syc Byway-ET**

71310557 4/22 PTA +1862GTPI

+405M +2.31T +2.20UDC +.03FLC

Meridian X EX-91 Atwood

**Jacobs Sid Brilea-ET**

4-03 VG-88 VVVVV 107591108C

3-06 305 28250 3.7 1036 3.1 869

Sire: Pine-Tree Sid-ET

**2nd Dam:**

**Jacobs Goldwyn Beyonce**  
VG-88-CAN 89-MS

2-06 324 22831 4.3 981 3.1 761

3-10 365 32683 4.4 1429 3.3 1071

5-08 365 31420 3.9 1224 3.4 1054

Lifetime 102540 4.3 4361 3.4 3468

**3rd Dam: (Pictured above)**

**Jacobs Champion Bianca**  
EX-91-CAN

3-07 365 34105 4.2 1431 3.3 1133

5-04 365 34048 3.9 1316 3.1 1043

Lifetime 100428 4.0 4028 3.3 3269

*\*Nom. All-Quebec Sr 3yr-old 2007*

**4th Dam:**

**Cotopierre Lindy Bertha**  
EX-2E-CAN 93-MS

7-07 320 33296 4.1 1371 3.7 1246

9-05 337 36832 4.4 1607 3.5 1290

Lifetime 120153 4.4 5306 3.7 4469

**3rd Dam of:**

**Jacobs Goldwyn Britany EX-96,2E**

4-01 365 37359 3.9 1455 3.3 1228

(Pictured w/ Lot 45)

*\*Res. All-Canadian 4yr-old 2011*

**5th Dam:**

**Cotopierre Starbuck Bine**

EX-CAN, EX-MS

5-11 321 25020 4.5 1131 3.5 873

9-09 305 25825 4.0 1023 3.2 827

Lifetime 192406 4.2 7994 3.3 6400

**6th Dam:**

**Cotopierre Tempo Binette**

EX-CAN, EX-MS

7-11 305 24246 3.7 891 3.2 785

Lifetime 123054 3.8 4652 3.4 4138

**7th Dam:**

**Cotopierre Tino Bisquette**

VG-86-CAN

**LOT 44 #707**  
**Blue-Gene Hancock Helena**  
 3250306382 99%RHA-I  
 Born 4/10/22  
**Sire: Siemers Doc Hancock-ET**  
 3144882821 4/22 PTA +2736GTPI  
 +1275M +55F +44P +2.4PL 2.92SCS  
 +3.60T +3.19UDC +1.90FLC 91%R  
 King Doc X VG-85 Monterey  
**Dam: Byway Basil (Sells as Lot 43)**



**Jacobs Goldwyn Britany  
EX-96,2E-CAN 96-MS**

*\*5th Aged Cow WDE 2013  
(Same family as Lot 42-50)*



**Jacobs Sid Beauty-ET  
EX-95 EEEEE**

*\* All-American Jr 3yr-old 2015  
(Same family as Lots 42-50)*

**LOT 45 #675**

**Blue-Gene Kdoc Kooley**

3221143770 99%RHA-I  
Born 3/23/21

Sire of Lot 45:

**Woodcrest King Doc**  
3132417775 4/22 PTA +2824GTPI  
+1611M +.03% +71F +56P +3.5PL  
+3.46T +2.27UDC +2.10FLC 99%R  
Kingboy X VG-88 Mack

**LOT 46 #621**

**Blue-Gene Corv Cortney**

3209822006 100%RHA-NA  
Born 4/15/20

Sire of Lot 46:

**Sonnek GC Corvette-ET**  
71391400 4/22 PTA +1913GTPI  
+1.94T +.85UDC +1.29FLC 99%R  
Gold Chip X EX-94,4E Damion

**Bred 10/20/21, Due 7/26/22 to  
AOT 53-ET (reg. #3203570993)**

Dam of Lots 45 & 46:

**Blue-Gene Byway Basil**  
4-00 VG-86 VVG+V (88-MS)  
3151562790  
1-10 280 17569 3.7 647 2.8 491  
2-09 324 25945 3.6 943 2.8 736  
3-10 22 1938 3.5 68 3.1 60 RIP  
5/1 test- 105 lbs 3.2%F 2.7%P  
Sire: OH-River-Syc Byway-ET  
**\*She sells as Lot 43**

**2nd Dam:**

**Jacobs Sid Brilea-ET**  
VG-88 VVVVV  
3-06 305 28250 3.7 1036 3.1 869  
*\*1st Winter Yearling & Res. Jr Champion  
M-E Summ Nat'l 2014*

**3rd Dam:**

**Jacobs Goldwyn Beyonce**  
VG-88-CAN 89-MS  
3-10 365 32683 4.4 1429 3.3 1071  
5-08 365 31420 3.9 1224 3.4 1054  
Lifetime 102540 4.3 4361 3.4 3468

**4th Dam: (Pictured w/ Lot 43)**

**Jacobs Champion Bianca**  
EX-91-CAN  
3-07 365 34105 4.2 1431 3.3 1133  
5-04 365 34048 3.9 1316 3.1 1043  
Lifetime 100428 4.0 4028 3.3 3269  
*\*Nom. All-Quebec Sr 3yr-old 2007*

**5th Dam:**

**Cotopierre Lindy Bertha**  
EX-2E-CAN 93-MS  
7-07 320 33296 4.1 1371 3.7 1246  
9-05 337 36832 4.4 1607 3.5 1290  
Lifetime 120153 4.4 5306 3.7 4469

**3rd Dam of:**

**Jacobs Goldwyn Britany EX-96,2E**  
4-01 365 37359 3.9 1455 3.3 1228  
(Pictured above)  
*\*Res. All-Canadian 4yr-old 2011*

**6th Dam:**

**Cotopierre Starbuck Bine**  
EX-CAN, EX-MS  
5-11 321 25020 4.5 1131 3.5 873  
Lifetime 192406 4.2 7994 3.3 6400

**7th Dam:**

**Cotopierre Tempo Binette**  
EX-CAN, EX-MS  
7-11 305 24246 3.7 891 3.2 785  
Lifetime 123054 3.8 4652 3.4 4138

**8th Dam:**

**Cotopierre Tino Bisquette VG-86-CAN**



# LOT 47

## Blue-Gene Crush Creamer

3-07 VG-87 VVVVV  
 3151562813 99%RHA-I  
 Born 10/12/18  
 2-00 299 18664 4.0 740 3.1 573  
 2-11 218 14912 4.2 627 3.4 505 RIP  
 5/1 test- 74 lbs 4.7%F 3.3%P  
 SCC 13,000  
**Fresh 9/26/21**  
**Bred 2/17/22, Due 11/24/22 to**  
**11HO12124 AltaGopro**

## Maverick Crush

12042760C 4/22 PTA +2032GTPI  
 +2.9PL +2.48T +1.54UDC +1.33FLC  
 Doorman X VG Numero Uno

## Blue-Gene Doorman Dante

**2-05 VG-86 VV+VV 3135402594**  
 2-03 286 19769 4.6 911 3.5 689  
 Sire: Val-Bisson Doorman-ET

**2nd Dam:**  
**Jacobs Sid Brilea-ET**  
**VG-88 VVVVV**  
 3-06 305 28250 3.7 1036 3.1 869

**3rd Dam:**  
**Jacobs Goldwyn Beyonce**  
**VG-88-CAN 89-MS**  
 3-10 365 32683 4.4 1429 3.3 1071  
 5-08 365 31420 3.9 1224 3.4 1054  
 Lifetime 102540 4.3 4361 3.4 3468

**4th Dam: (Pictured w/ Lot 43)**  
**Jacobs Champion Bianca**  
**EX-91-CAN**  
 3-07 365 34105 4.2 1431 3.3 1133  
 5-04 365 34048 3.9 1316 3.1 1043  
 Lifetime 100428 4.0 4028 3.3 3269  
*\*Nom. All-Quebec Sr 3yr-old 2007*

**5th Dam:**  
**Cotopierre Lindy Bertha**  
**EX-2E-CAN 93-MS**  
 7-07 320 33296 4.1 1371 3.7 1246  
 9-05 337 36832 4.4 1607 3.5 1290  
 Lifetime 120153 4.4 5306 3.7 4469

**3rd Dam of:**  
**Jacobs Goldwyn Britany EX-96,2E**  
 4-01 365 37359 3.9 1455 3.3 1228  
 (Pictured w/ Lot 45)  
*\*Res. All-Canadian 4yr-old 2011*

**6th Dam:**  
**Cotopierre Starbuck Bine**  
**EX-CAN, EX-MS**  
 5-11 321 25020 4.5 1131 3.5 873  
 Lifetime 192406 4.2 7994 3.3 6400

**7th Dam:**  
**Cotopierre Tempo Binette**  
**EX-CAN, EX-MS**  
 7-11 305 24246 3.7 891 3.2 785  
 Lifetime 123054 3.8 4652 3.4 4138

**8th Dam: Cotopierre Tino Bisquette**  
**VG-86-CAN**

# LOT 48 #654

## Blue-Gene Helix Hello

3221143749 99%RHA-I  
 Born 10/31/20  
**Bred 12/16/21, Due 9/21/22 to**  
**550HO15329 Thunder Struck (sexed)**  
**Sire: AOT Silver Helix-ET**  
 3131083927 4/22 PTA +2765GTPI  
 +1713M +114F +61P +823NMS  
 +1.4PL +1.10T +.80UDC -.23FLC  
 Silver X VG-88 DOM Supersire  
**Dam: Creamer (Sells as Lot 47)**

# LOT 49

## Blue-Gene GC Gigi

**2-08 GP-83 ++GGV**  
 3205147737 99%RHA-I  
 Born 9/25/19  
 2-00 219 13577 4.6 630 3.3 444 RIP  
 5/1 test- 70 lbs 4.4%F 3.4%P  
 SCC 13,000  
**Fresh 9/25/21**  
**Bred 11/28/21, Due 9/4/22 to**  
**7HO15634 Cadillac**

## Mr Chassity Gold Chip-ET

140145553 4/22 PTA +1752GTPI  
 +1.53T +1.11UDC +1.08FLC 99%R  
 Goldwyn X EX-92 GMD Shottle

## Blue-Gene Doorman Dante

**2-05 VG-86 VV+VV 3135402594**  
 2-03 286 19769 4.6 911 3.5 689  
 Sire: Val-Bisson Doorman-ET

**2nd Dam:**  
**Jacobs Sid Brilea-ET**  
**VG-88 VVVVV**  
 3-06 305 28250 3.7 1036 3.1 869

**3rd Dam:**  
**Jacobs Goldwyn Beyonce**  
**VG-88-CAN 89-MS**  
 3-10 365 32683 4.4 1429 3.3 1071  
 5-08 365 31420 3.9 1224 3.4 1054  
 Lifetime 102540 4.3 4361 3.4 3468

**4th Dam: (Pictured w/ Lot 43)**  
**Jacobs Champion Bianca**  
**EX-91-CAN**  
 3-07 365 34105 4.2 1431 3.3 1133  
 5-04 365 34048 3.9 1316 3.1 1043  
 Lifetime 100428 4.0 4028 3.3 3269  
*\*Nom. All-Quebec Sr 3yr-old 2007*

**5th Dam:**  
**Cotopierre Lindy Bertha**  
**EX-2E-CAN 93-MS**  
 7-07 320 33296 4.1 1371 3.7 1246  
 9-05 337 36832 4.4 1607 3.5 1290  
 Lifetime 120153 4.4 5306 3.7 4469

**3rd Dam of:**  
**Jacobs Goldwyn Britany EX-96,2E**  
 4-01 365 37359 3.9 1455 3.3 1228  
 (Pictured w/ Lot 45)  
*\*Res. All-Canadian 4yr-old 2011*

**6th Dam:**  
**Cotopierre Starbuck Bine**  
**EX-CAN, EX-MS**  
 5-11 321 25020 4.5 1131 3.5 873  
 Lifetime 192406 4.2 7994 3.3 6400

**7th Dam:**  
**Cotopierre Tempo Binette**  
**EX-CAN, EX-MS**  
 7-11 305 24246 3.7 891 3.2 785  
 Lifetime 123054 3.8 4652 3.4 4138

**8th Dam: Cotopierre Tino Bisquette**  
**VG-86-CAN**

# LOT 50 #692

## Blue-Gene K Doc Kelly

3221143787 99%RHA-I  
 Born 9/25/21  
**Sire: Woodcrest King Doc**  
 3132417775 4/22 PTA +2824GTPI  
 +1611M +.03% +71F +56P +3.5PL  
 +3.46T +2.27UDC +2.10FLC 99%R  
 Kingboy X VG-88 Mack  
**Dam: GC Gigi (Sells as Lot 49)**



**Golden-Oaks Dur Rae2-ET\*RC EX-94 EEEEE**

3-08 365 34250 3.9 1337 3.6 1245

(2nd Dam of Lots 51 & 53 and 3rd Dam of Lot 52)

**LOT 51**

**Blue-Gene Integral Inez\*RC**

**5-04 EX-90 VEVVE**

3135402616 100%RHA-NA

Born 1/10/17

2-00 270 18502 4.1 751 3.1 579

2-11 310 26367 3.8 1015 3.0 782

3-11 345 30096 3.7 1105 3.1 932

5-01 76 8067 4.0 321 2.9 234 RIP

5/1 test- 113 lbs 3.8%F 3.0%P

SCC 187,000

Fresh 2/15/22

**\*11th generation EX cow!**

**Blondin Integral-ET\*RC**

108109390 4/22 PTA +2117GTPI

+ .23%F +1.78T +2.00UDC +1.09FLC

Sympatico X EX-94 Shottle

**Rocklan Diane Rae-RED-ET**

**5-03 EX-90 VVEEE 142657405**

2-04 318 22900 4.4 1011 3.4 790

3-04 305 22580 4.4 998 3.3 756

4-07 265 21560 3.9 840 3.4 728

Sire: Scientific Destry-ET\*RC

**2nd Dam: (Pictured above)  
Golden-Oaks Dur Rae2-ET \*RC\*CV  
EX-94 EEEEE**

2-03 365 23170 3.4 779 3.4 793

3-08 365 34250 3.9 1337 3.6 1245

Lifetime 101880 3.8 3854 3.6 3708

**3rd Dam: (Pictured w/ Lot 53)  
Golden-Oaks Perk Rae-RED-ET\*PO  
EX-90 EEVVE**

1-11 365 31030 3.7 1161 3.4 1041

**4th Dam:  
Scientific Beauty Rae-ET \*RC  
EX-90 VEEVV DOM**

2-00 365 26640 4.6 1238 3.6 958

4-03 365 33710 4.7 1595 3.7 1243

**5th Dam: Scientific Jubilant Rae-ET  
EX-90 DOM**

5-11 365 38880 4.1 1608 3.6 1408

Lifetime 117590 4.0 4707 3.6 4242

**6th Dam:  
C Hanoverhill Tony Rae  
EX-96,3E GMD-DOM**

6-11 365 40221 4.1 1660 3.5 1408

Lifetime 166397 4.1 6903 3.4 5611

*\*HM All-American Jr 2yr-old 1988*

*\*Nom. All-American 5yr-old 1991*

**7th Dam:  
Hanoverhill TT Roxette-ET \*RC  
EX-94,2E GMD-DOM**

10-00 365 35040 4.3 1519 3.2 1129

**8th Dam: Mil-R-Mor Roxette  
EX-90 GMD-DOM**

Lifetime 121417 4.7 5725

**9th Dam: C Glenridge Citation Roxy  
EX-97,4E GMD**

Lifetime 209784 4.5 9471

*\*2X Queen of the Breed*

*\*Mem of All-Time All-Am Produce of Dam*

*\*16-EX daus.; over 400 EX descendants*

**10th Dam: EX-90 GMD**

Lifetime 218636 3.9 8581

*\*3X All-American Produce of Dam*

**11th Dam: VG-85 w/ 249580 life milk**

**LOT 52**

**Blue-Gene Tadoo Tinsel**

**2-05 VG-85 +VV+V**

3209821996 99%RHA-I

Born 12/25/19

1-09 204 12083 3.8 464 3.2 385 RIP

5/1 test- 70 lbs 4.4%F 3.4%P

SCC 13,000

Fresh 10/10/21

Bred 1/7/22, Due 10/14/22 to

**7HO12353 Beemer**

*\*Potential 12th generation EX cow!*

**Sire: Duckett Crush Tadoo-ET**

3137052923 4/22 PTA +2035GTPI

+2.6PL +3.00T +2.27UDC +.96FLC

Crush X EX-93 Gold Chip

**Dam: Integral Inez (Sells as Lot 51)**



**Golden-Oaks Perk Rae-RED-ET \*PO EX-90 EEVVEE**

1-11 365 31030 3.7 1161 3.4 1041

(3rd Dam of Lots 51 & 53 and 4th Dam of Lot 52)

**LOT 53**

**Blue-Gene Carson Carrot-RED**

4-01 VG-85 VV+++

3151562792 100%RHA-NA

Born 4/25/18

2-02 240 16778 2.8 470 2.9 491

2-11 303 29470 2.6 762 2.8 838

3-11 18 1844 3.1 57 3.2 59 RIP

5/1 test- 125 lbs 2.8%F 2.8%P

SCC 17,000

Fresh 4/14/22

**MD-Valleyvue Carson-RED-ET**

66463056 4/22 PTA +1980GTPI

+4DPR +.71T +.67UDC +.55FLC

Lawn Boy X VG-87 Goldwyn

**Rocklan Diane Rae-RED-ET**

5-03 EX-90 VVEEE 142657405

2-04 318 22900 4.4 1011 3.4 790

3-04 305 22580 4.4 998 3.3 756

4-07 265 21560 3.9 840 3.4 728

Sire: Scientific Destry-ET\*RC

**2nd Dam: (Pictured w/ Lot 51)**  
**Golden-Oaks Dur Rae2-ET \*RC\*CV**  
**EX-94 EEEEEE**

2-03 365 23170 3.4 779 3.4 793

3-08 365 34250 3.9 1337 3.6 1245

Lifetime 101880 3.8 3854 3.6 3708

**3rd Dam: (Pictured above)**

**Golden-Oaks Perk Rae-RED-ET\*PO**

**EX-90 EEVVEE**

1-11 365 31030 3.7 1161 3.4 1041

**4th Dam:**

**Scientific Beauty Rae-ET \*RC**

**EX-90 VEEVV DOM**

2-00 365 26640 4.6 1238 3.6 958

4-03 365 33710 4.7 1595 3.7 1243

**5th Dam: Scientific Jubilant Rae-ET**

**EX-90 DOM**

5-11 365 38880 4.1 1608 3.6 1408

Lifetime 117590 4.0 4707 3.6 4242

**6th Dam:**

**C Hanoverhill Tony Rae**

**EX-96,3E GMD-DOM**

6-11 365 40221 4.1 1660 3.5 1408

Lifetime 166397 4.1 6903 3.4 5611

**\*HM All-American Jr 2yr-old 1988**

**\*Nom. All-American 5yr-old 1991**

**7th Dam:**

**Hanoverhill TT Roxette-ET \*RC**

**EX-94,2E GMD-DOM**

10-00 365 35040 4.3 1519 3.2 1129

**8th Dam: Mil-R-Mor Roxette**

**EX-90 GMD-DOM**

Lifetime 121417 4.7 5725

**9th Dam: C Glenridge Citation Roxy**

**EX-97,4E GMD**

Lifetime 209784 4.5 9471

**\*2X Queen of the Breed**

**\*Mem of All-Time All-Am Produce of Dam**

**\*16-EX daus.; over 400 EX descendants**

**10th Dam: EX-90 GMD**

Lifetime 218636 3.9 8581

**\*3X All-American Produce of Dam**

**11th Dam: VG-85 w/ 249580 life milk**

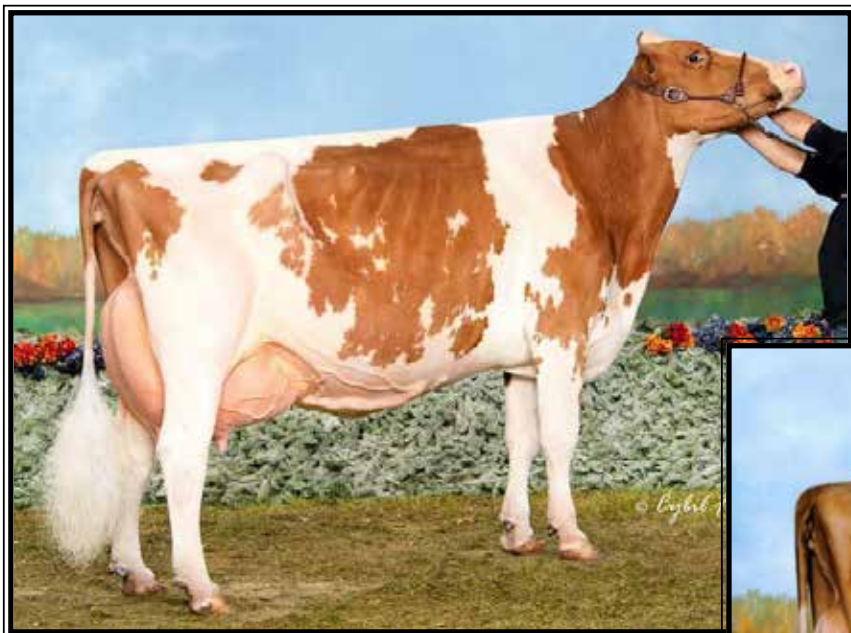

**Ridgedale-T Raichu-RED  
EX-96,4E EEEEE**

*\*Res. Grand Champion at the 2010 Grand International R&W Jr Show  
(Same family as Lots 54-56)*



**Maple-Nook Avt Reath-RED-ET  
EX-93,2E EEVVE**

*\*Nom. All-Am R&W as 3yr-old, 4yr-old & 5yr-old  
(3rd Dam of Lots 54 & 55 and 5th Dam of Lot 56)*

**LOT 54**

**Blue-Gene Defiant Daisy\*RC**

5-02 EX-91 EEEVE (93-MS)  
3142244784 100%RHA-NA  
Born 3/10/17  
2-03 284 15469 3.0 469 3.2 492  
3-03 365 25919 3.1 808 3.1 793  
4-05 239 20203 3.1 625 3.1 622 RIP  
5/1 test- 70 lbs 3.6%F 3.3%P  
SCC 132,000  
Fresh 9/5/21  
Bred 11/13/21, Due 8/22/22 to  
200HO10583 Alligator

**\*12th generation EX cow!**

**Scientific B Defiant-ET\*RC**

141123484 4/22 PTA +1654GTPI  
+55M +2.69T +1.76UDC +.95FLC  
Braxton X EX-92 DOM Goldwyn

**Hyland-Acres Tude Rain-RED**

7-03 EX-91 EEVVE 61985977  
2-03 322 17630 3.5 619 3.1 554  
3-03 325 16378 4.1 665 3.6 595  
4-05 335 26166 3.6 931 2.9 751  
5-05 318 25613 3.5 904 3.0 776  
6-06 365 30103 5.4 1616 2.9 881  
Lifetime 121228 4.1 4911 3.1 3743  
Sire: Damartini Attitude-RED-ET

**10th Dam:  
C Glenridge Citation Roxy  
EX-97,4E GMD**

Lifetime 209784 4.5 9471  
\*2X Queen of the Breed  
\*All-Time All-American Cow  
\*16-EX daus.; over 100 EX descendants!

**11th Dam: EX-90 GMD**

Lifetime 218636 3.9 8581

\*3X All-American Produce of Dam  
**12th Dam: VG-85 w/ 249580 life milk**

**2nd Dam:  
Criter-Ridge Rosco-RED-ET  
VG-85 VV++V**

3rd Dam: (Pictured above)  
**Maple-Nook Avt Reath-RED  
EX-93,2E EEVVE**  
4-00 305 26530 3.7 991 3.2 853  
5-10 305 26050 4.2 1097 3.3 858

**Full sister:**

**Maple-Nook Avt Radon-ET EX-92,2E**

**Maternal sister: (Pictured above)  
Ridgedale-T Raichu-RED EX-96,4E  
\*Grand All-Am Jr Show Harrisburg 1013  
\*Grand 2010 Premier Nat'l R&W Jr Show  
\*Res. Jr All-Am R&W Sr 3yr-old 2008  
\*Nom. All-Am R&W Sr. 3yr-old 2008**

**4th Dam:  
Ridgedale-T Radiance-ET\*RC  
EX-90 EEEVE DOM**  
3-10 305 25670 4.5 1158 3.1 799

**5th Dam: Ridgedale-T Rehema-RED-ET  
EX-93,2E EEVVE**  
6-02 365 26100 4.1 1065 3.1 799  
*\*Res. Sr. Champ NYSF R&W Show 2007*

**6th Dam:  
Hanover-Hill-R Mi Rochelle\*RC  
EX-93 EEEEE**  
5-10 365 24980 4.6 1154 3.6 887  
*\*1st E Spr Nat'l Wtr Yrlng Hfr 1996*

**7th Dam: Hanover-Hill-R Rhonda-TW  
EX-94,4E EEEEE GMD-DOM**  
6-02 365 38820 4.0 1562 3.1 1215  
Lifetime 196650 4.3 8448 3.4 6589

**8th Dam: C Hanoverhill Star Roxy-ET  
EX-92,2E EEEE GMD-DOM**  
4-05 365 31780 4.4 1394 3.3 1054  
*\*Nom. All-Am Sr. Calf 1987  
\*Nom. All-Am Sr. Yrlng 1988*

**9th Dam: Mil-R-Mor Roxette  
EX-90 GMD-DOM 30\***  
7-01 365 24530 4.7 1153  
Lifetime 121417 4.7 5725

## LOT 55

### Blue-Gene Rusty Reana-RED

2-09 GP-83 V+G+V

3205147730 99%RHA-I

Born 8/15/19

2-03 163 13895 3.8 526 2.9 402 RIP

5/1 test- 78 lbs 3.8%F 3.1%P

SCC 38,000

Fresh 9/5/21

Bred 2/14/22, Due 11/23/22 to

250HO14134 Renegade

\*Potential 12th generation EX cow!

#### Morningview Rusty-RED

73956675 4/22 PTA+2511GTPI  
+230M+61F+34P+.8PL 2.84SCS  
+.90T+1.40UDC+.83FLC  
Pat-RED X VG-87 Aikman

#### Hyland-Acres Tude Rain-RED

7-03 EX-91 EEVVE 61985977  
2-03 322 17630 3.5 619 3.1 554  
3-03 325 16378 4.1 665 3.6 595  
4-05 335 26166 3.6 931 2.9 751  
5-05 318 25613 3.5 904 3.0 776  
6-06 365 30103 5.4 1616 2.9 881  
Lifetime 121228 4.1 4911 3.1 3743  
Sire: Damartini Attitude-RED-ET

#### 10th Dam:

C Glenridge Citation Roxy  
EX-97,4E GMD

Lifetime 209784 4.5 9471

\*2X Queen of the Breed

\*All-Time All-American Cow

\*16-EX daus.; over 100 EX descendants!

#### 11th Dam: EX-90 GMD

Lifetime 218636 3.9 8581

\*3X All-American Produce of Dam

12th Dam: VG-85 w/ 249580 life milk

#### 2nd Dam:

Criter-Ridge Rosco-RED-ET  
VG-85 VV++V

#### 3rd Dam: (Pictured w/ Lot 54)

Maple-Nook Avt Reath-RED  
EX-93,2E EEVEE  
4-00 305 26530 3.7 991 3.2 853  
5-10 305 26050 4.2 1097 3.3 858

#### Full sister:

Maple-Nook Avt Radon-ET EX-92,2E

#### Maternal sister: (Pictured w/ Lot 54)

Ridgedale-T Raichu-RED EX-96,4E  
\*Grand All-Am Jr Show Harrisburg 1013  
\*Grand 2010 Premier Nat'l R&W Jr Show  
\*Res. Jr All-Am R&W Sr 3yr-old 2008  
\*Nom. All-Am R&W Sr. 3yr-old 2008

#### 4th Dam:

Ridgedale-T Radiance-ET\*RC  
EX-90 EEVEE DOM  
3-10 305 25670 4.5 1158 3.1 799

#### 5th Dam: Ridgedale-T Rehema-RED-ET EX-93,2E EEVEE

6-02 365 26100 4.1 1065 3.1 799

\*Res. Sr. Champ NYSF R&W Show 2007

#### 6th Dam:

Hanover-Hill-R Mi Rochelle\*RC  
EX-93 EEVEE

5-10 365 24980 4.6 1154 3.6 887

\*1st E Spr Nat'l Wtr Yrlng Hfr 1996

#### 7th Dam: Hanover-Hill-R Rhonda-TW

EX-94,4E EEEEE GMD-DOM

6-02 365 38820 4.0 1562 3.1 1215

Lifetime 196650 4.3 8448 3.4 6589

#### 8th Dam: C Hanoverhill Star Roxy-ET

EX-92,2E EEEE GMD-DOM

4-05 365 31780 4.4 1394 3.3 1054

\*Nom. All-Am Sr. Calf 1987

\*Nom. All-Am Sr. Yrlng 1988

#### 9th Dam: Mil-R-Mor Roxette

EX-90 GMD-DOM 30\*

7-01 365 24530 4.7 1153

Lifetime 121417 4.7 5725

## LOT 56 #625

### Blue-Gene Jdy Rd Jackie-RED

3209822010 99%RHA-I

Born 4/25/20

Bred 12/18/21, Due 9/24/22 to

AOT 53-ET (reg. #3203570993)

#### Cycle McGucci Jordy-RED

3131666411 4/22 PTA+1698GTPI  
+3.05T+2.27UDC+3.26FLC 98%R  
McGucci X EX-90 Gold Chip

#### Blue-Gene Awesome Almond\*RC

3142244823

Sire: Luck-E Awesome-RED

#### 10th Dam: C Hanoverhill Star Roxy-ET EX-92,2E EEEE GMD-DOM

4-05 365 31780 4.4 1394 3.3 1054

\*Nom. All-Am Sr. Calf 1987

\*Nom. All-Am Sr. Yrlng 1988

#### 11th Dam:

C Glenridge Citation Roxy

EX-97,4E GMD

Lifetime 209784 4.5 9471

\*2X Queen of the Breed

\*All-Time All-American Cow

\*16-EX daus.; over 100 EX descendants!

#### 12th Dam: EX-90 GMD

Lifetime 218636 3.9 8581

\*3X All-American Produce of Dam

13th Dam: VG-85 w/ 249580 life milk

#### 2nd Dam:

Blue-Gene Armoni Antidote\*RC

#### 3rd Dam:

Hyland-Acres Tude Rain-RED  
EX-91 EEVVE

4-05 335 26166 3.6 931 2.9 751

6-06 365 30103 5.4 1616 2.9 881

Lifetime 121228 4.1 4911 3.1 3743

#### 4th Dam:

Criter-Ridge Rosco-RED-ET  
VG-85 VV++V

#### 5th Dam: (Pictured w/ Lot 54)

Maple-Nook Avt Reath-RED  
EX-93,2E EEVEE

4-00 305 26530 3.7 991 3.2 853

5-10 305 26050 4.2 1097 3.3 858

#### Full sister:

Maple-Nook Avt Radon-ET EX-92,2E

#### Maternal sister: (Pictured w/ Lot 54)

Ridgedale-T Raichu-RED EX-96,4E

\*Grand All-Am Jr Show Harrisburg 1013

\*Grand 2010 Premier Nat'l R&W Jr Show

\*Res. Jr All-Am R&W Sr 3yr-old 2008

\*Nom. All-Am R&W Sr. 3yr-old 2008

#### 6th Dam: Ridgedale-T Radiance-ET\*RC

EX-90 EEVEE DOM

3-10 305 25670 4.5 1158 3.1 799

#### 7th Dam: Ridgedale-T Rehema-RED-ET

EX-93,2E EEVEE

6-02 365 26100 4.1 1065 3.1 799

\*Res. Sr. Champ NYSF R&W Show 2007

#### 8th Dam:

Hanover-Hill-R Mi Rochelle\*RC  
EX-93 EEVEE

5-10 365 24980 4.6 1154 3.6 887

\*1st E Spr Nat'l Wtr Yrlng Hfr 1996

#### 9th Dam: Hanover-Hill-R Rhonda-TW

EX-94,4E EEEEE GMD-DOM

6-02 365 38820 4.0 1562 3.1 1215

Lifetime 196650 4.3 8448 3.4 6589



**Pfaffs Gibson Rally EX-94,3E EEEEE**

*\*HM All-American Sr 3yr-old 2005*

(Descendants sell as Lots 57-66)

**LOT 57**

**Blue-Gene Byway Bobsie**

2-08 GP-83 VV+G+

3205147733 100%RHA-NA

Born 9/2/19

2-01 183 14410 3.5 500 2.8 407 RIP

5/1 test- 74 lbs 4.2%F 3.1%P

SCC 132,000

Fresh 10/31/21

Bred 2/1/22, Due 11/8/22 to

250HO12961 King Doc

**OH-River-Syc Byway-ET**

71310557 4/22 PTA +1862GTPI

+405M +2.31T +2.20UDC +.03FLC

Meridian X EX-91 Atwood

**Blue-Gene Wdbrook Want-ET**

5-02 EX-92 EEVVEE 74586757

2-02 305 20740 4.6 947 3.6 752

3-06 305 24650 4.9 1212 3.8 935

4-08 305 32790 4.4 1429 3.6 1180

5-11 163 20550 4.3 886 3.2 653

Lifetime 111130 4.7 5229 3.7 4095

Sire: Gillette Windbrook-ETS

**2nd Dam:**

**Rocklan-T Goldwyn Raquel-ET**  
VG-88 VE++V

2-01 271 20650 3.6 744 3.3 672

3-00 264 27040 3.7 988 3.0 822

**3rd Dam: (Pictured above)**

**Pfaffs Gibson Rally**

EX-94,3E EEEEE

3-07 365 33490 3.6 1218 3.3 1107

5-07 365 41780 4.1 1696 3.5 1466

Lifetime 155440 4.0 6240 3.4 5261

*\*HM All-American Sr 2yr-old 2005*

*\*Nom. All-American Sr 3yr-old 2006*

**4th Dam:**

**Milk&Honey Progress Russ-ET**

EX-90 EEVVE

4-02 365 32990 4.6 1259 3.3 1074

5-10 365 31370 4.0 1254 3.2 1013

Lifetime 121739 4.2 5135 3.3 3964

**5th Dam:**

**Hanover-Hill-R Roxy Russ-ET**

EX-94,3E EEEE GMD-DOM

6-08 365 36710 4.3 1578 3.3 1207

Lifetime 167110 4.5 7490 3.5 5832

**6th Dam:**

**C Hanoverhill Star Roxy**

EX-92,2E EEEE GMD-DOM

4-05 365 31780 4.4 1394 3.1 994

*\*Nom. All-Am in 1987 & 1988*

*4-EX-94 offspring*

**7th Dam:**

**Mil-R-Mor Roxette EX-90 GMD-DOM**

Lifetime 121417 4.7 5725

**8th Dam: C Glenridge Citation Roxy**

EX-97,4E GMD

Lifetime 209784 4.5 9471

*\*2X Queen of the Breed*

*\*Mem All-time All-Am Prod of Dam*

**9th Dam: EX-90 GMD**

Lifetime 218636 3.9 8581

*\*3X All-American Produce of Dam*

**10th Dam: VG-85 w/ 249580 life milk**

**LOT 58 #696**

**Blue-Gene Doc Delia**

3221143791 99%RHA-I

Born 10/31/21

**Sire: Woodcrest King Doc**

3132417775 4/22 PTA +2824GTPI

+1611M +.03% +71F +56P +3.5PL

+3.46T +2.27UDC +2.10FLC 99%R

Kingboy X VG-88 Mack

**Dam: Bobsie (Sells as Lot 57)**

**LOT 59 #661**  
**Blue-Gene Kdoc Kayla-TW**  
3221143756 99%RHA-I  
Born 11/15/20

**Bred 3/6/22, Due 12/11/22 to**  
**507HO13839 Tatoo (sexed)**

**LOT 60 #662**  
**Blue-Gene Kdoc Kasey-TW**  
3221143757 99%RHA-I  
Born 11/15/20

**Bred 3/7/22, Due 12/12/22 to**  
**507HO13839 Tatoo (sexed)**

**Woodcrest King Doc**  
3132417775 4/22 PTA +2824GTPI  
+1611M +.03% +71F +56P +3.5PL  
+3.46T +2.27UDC +2.10FLC 99%R  
Kingboy X VG-88 Mack

**Blue-Gene Wdbrook Want-ET**  
**5-02 EX-92 EEVVEE 74586757**  
2-02 305 20740 4.6 947 3.6 752  
3-06 305 24650 4.9 1212 3.8 935  
4-08 305 32790 4.4 1429 3.6 1180  
5-11 163 20550 4.3 886 3.2 653  
Lifetime 111130 4.7 5229 3.7 4095  
Sire: Gillette Windbrook-ETS

**2nd Dam:**  
**Rocklan-T Goldwyn Raquel-ET**  
**VG-88 VE++V**  
2-01 271 20650 3.6 744 3.3 672  
3-00 264 27040 3.7 988 3.0 822  
**3rd Dam: (Pictured w/ Lot 57)**  
**Pfaffs Gibson Rally**  
**EX-94,3E EEEEE**  
3-07 365 33490 3.6 1218 3.3 1107  
5-07 365 41780 4.1 1696 3.5 1466  
Lifetime 155440 4.0 6240 3.4 5261  
*\*HM All-American Sr 2yr-old 2005*  
*\*Nom. All-American Sr 3yr-old 2006*  
**4th Dam:**  
**Milk&Honey Progress Russ-ET**  
**EX-90 EEEVE**  
4-02 365 32990 4.6 1259 3.3 1074  
5-10 365 31370 4.0 1254 3.2 1013  
Lifetime 121739 4.2 5135 3.3 3964  
**5th Dam: Hanover-Hill-R Roxy Russ-ET**  
**EX-94,3E EEEE GMD-DOM**  
6-08 365 36710 4.3 1578 3.3 1207  
Lifetime 167110 4.5 7490 3.5 5832  
**6th Dam: C Hanoverhill Star Roxy**  
**EX-92,2E EEEE GMD-DOM**  
4-05 365 31780 4.4 1394 3.1 994  
*\*Nom. All-Am in 1987 & 1988*  
*4-EX-94 offspring*  
**7th Dam:**  
**Mil-R-Mor Roxette EX-90 GMD-DOM**  
Lifetime 121417 4.7 5725  
**8th Dam: C Glenridge Citation Roxy**  
**EX-97,4E GMD**  
Lifetime 209784 4.5 9471  
*\*2X Queen of the Breed*  
*\*Mem All-time All-Am Prod of Dam*  
**9th Dam: EX-90 GMD**  
Lifetime 218636 3.9 8581  
*\*3X All-American Produce of Dam*  
**10th Dam: VG-85 w/ 249580 life milk**

**LOT 61 #619**  
**Blue-Gene Corvette Chloe**  
3209822004 99%RHA-I  
Born 4/3/20

**Bred 9/14/21, Due 6/20/22 to**  
**550HO15329 Thunder Struck (sexed)**

**Sonnek GC Corvette-ET**  
71391400 4/22 PTA +1913GTPI  
+1.94T +.85UDC +1.29FLC 99%R  
Gold Chip X EX-94,4E Damion

**Blue-Gene Solomn Soda**  
**2-11 GP-83 V++G+ 3142244777**  
1-11 305 18750 4.2 793 3.4 631  
3-01 292 21990 4.3 935 3.3 734  
Sire: Walnutlawn Solomon-ET

**2nd Dam:**  
**Blue-Gene Wdbrook Want-ET**  
**EX-92 EEVVEE**  
2-02 305 20740 4.6 947 3.6 752  
3-06 305 24650 4.9 1212 3.8 935  
4-08 305 32790 4.4 1429 3.6 1180  
5-11 163 20550 4.3 886 3.2 653  
Lifetime 111130 4.7 5229 3.7 4095  
**3rd Dam:**  
**Rocklan-T Goldwyn Raquel-ET**  
**VG-88 VE++V**  
3-00 264 27040 3.7 988 3.0 822  
**4th Dam: (Pictured w/ Lot 57)**  
**Pfaffs Gibson Rally**  
**EX-94,3E EEEEE**  
3-07 365 33490 3.6 1218 3.3 1107  
5-07 365 41780 4.1 1696 3.5 1466  
Lifetime 155440 4.0 6240 3.4 5261  
*\*HM All-American Sr 2yr-old 2005*  
*\*Nom. All-American Sr 3yr-old 2006*  
**5th Dam: Milk&Honey Progress Russ-ET**  
**EX-90 EEEVE**  
4-02 365 32990 4.6 1259 3.3 1074  
Lifetime 121739 4.2 5135 3.3 3964  
**6th Dam: Hanover-Hill-R Roxy Russ-ET**  
**EX-94,3E EEEE GMD-DOM**  
6-08 365 36710 4.3 1578 3.3 1207  
Lifetime 167110 4.5 7490 3.5 5832  
**7th Dam: C Hanoverhill Star Roxy**  
**EX-92,2E EEEE GMD-DOM**  
4-05 365 31780 4.4 1394 3.1 994  
*\*Nom. All-Am in 1987 & 1988*  
*4-EX-94 offspring*  
**8th Dam:**  
**Mil-R-Mor Roxette EX-90 GMD-DOM**  
Lifetime 121417 4.7 5725  
**9th Dam: C Glenridge Citation Roxy**  
**EX-97,4E GMD**  
Lifetime 209784 4.5 9471  
*\*2X Queen of the Breed*  
*\*Mem All-time All-Am Prod of Dam*  
*\*3X All-American Produce of Dam*

**10th Dam: EX-90 GMD**  
Lifetime 218636 3.9 8581  
*\*3X All-American Produce of Dam*  
**11th Dam: VG-85 w/ 249580 life milk**

# LOT 62

## Blue-Gene Solomon Sandra

4-11 VG-87 VVG+V

3135402606 99%RHA-I

Born 12/6/16

2-00 365 22709 4.1 939 3.4 765

3-01 361 24353 3.8 921 3.2 776

4-03 304 23680 3.8 901 3.0 716

Fresh 5/6/22

### Walnutlawn Solomon-ET

11775998C 4/22 PTA +1920GTPI

+2.58T +1.62UDC +.31FLC 99%R

Doorman X VG-89 Lavanguard

### Blue-Gene Wdbrook Went-ET

4-00 VG-86 VV++V 74586756

1-11 305 22420 4.3 973 3.4 756

3-03 294 24690 4.1 1002 3.4 838

Sire: Gillette Windbrook-ETS

#### 2nd Dam:

Rocklan-T Goldwyn Raquel-ET

VG-88 VE++V

2-01 271 20650 3.6 744 3.3 672

3-00 264 27040 3.7 988 3.0 822

#### 3rd Dam: (Pictured w/ Lot 57)

Pfaffs Gibson Rally

EX-94,3E EEEEE

3-07 365 33490 3.6 1218 3.3 1107

5-07 365 41780 4.1 1696 3.5 1466

Lifetime 155440 4.0 6240 3.4 5261

\*HM All-American Sr 2yr-old 2005

\*Nom. All-American Sr 3yr-old 2006

#### 4th Dam:

Milk&Honey Progress Russ-ET

EX-90 EEEVE

4-02 365 32990 4.6 1259 3.3 1074

5-10 365 31370 4.0 1254 3.2 1013

Lifetime 121739 4.2 5135 3.3 3964

#### 5th Dam: Hanover-Hill-R Roxy Russ-ET

EX-94,3E EEEE GMD-DOM

6-08 365 36710 4.3 1578 3.3 1207

Lifetime 167110 4.5 7490 3.5 5832

#### 6th Dam: C Hanoverhill Star Roxy

EX-92,2E EEEE GMD-DOM

4-05 365 31780 4.4 1394 3.1 994

\*Nom. All-Am in 1987 & 1988

4-EX-94 offspring

#### 7th Dam:

Mil-R-Mor Roxette EX-90 GMD-DOM

Lifetime 121417 4.7 5725

#### 8th Dam: C Glenridge Citation Roxy

EX-97,4E GMD

Lifetime 209784 4.5 9471

\*2X Queen of the Breed

\*Mem All-time All-Am Prod of Dam

#### 9th Dam: EX-90 GMD

Lifetime 218636 3.9 8581

\*3X All-American Produce of Dam

#### 10th Dam: VG-85 w/ 249580 life milk

# LOT 63 #631

## Blue-Gene Sdkick Sally

3209822016 99%RHA-I

Born 6/2/20

Bred 10/20/21, Due 7/26/22 to

AOT 53-ET (reg. #3203570993)

### Walnutlawn Sidekick-ET

12508113C 4/22 PTA +2101GTPI

+20%F +2.85T +2.44UDC +.81FLC

Abbott X EX-95,2E McCutchen

### Blue-Gene Sar Scarlet

3151562779

2-02 98 5860 4.2 245

Sire: Sandy-Valley Sargevo-ET

#### 2nd Dam:

Blue-Gene Wdbrook Went-ET

VG-86 VV++V

1-11 305 22420 4.3 973 3.4 756

3-03 294 24690 4.1 1002 3.4 838

#### 3rd Dam:

Rocklan-T Goldwyn Raquel-ET

VG-88 VE++V

2-01 271 20650 3.6 744 3.3 672

3-00 264 27040 3.7 988 3.0 822

#### 4th Dam: (Pictured w/ Lot 57)

Pfaffs Gibson Rally

EX-94,3E EEEEE

3-07 365 33490 3.6 1218 3.3 1107

5-07 365 41780 4.1 1696 3.5 1466

Lifetime 155440 4.0 6240 3.4 5261

\*HM All-American Sr 2yr-old 2005

\*Nom. All-American Sr 3yr-old 2006

#### 5th Dam:

Milk&Honey Progress Russ-ET

EX-90 EEEVE

4-02 365 32990 4.6 1259 3.3 1074

5-10 365 31370 4.0 1254 3.2 1013

Lifetime 121739 4.2 5135 3.3 3964

#### 6th Dam:

Hanover-Hill-R Roxy Russ-ET

EX-94,3E EEEE GMD-DOM

6-08 365 36710 4.3 1578 3.3 1207

Lifetime 167110 4.5 7490 3.5 5832

#### 7th Dam: C Hanoverhill Star Roxy

EX-92,2E EEEE GMD-DOM

4-05 365 31780 4.4 1394 3.1 994

\*Nom. All-Am in 1987 & 1988

4-EX-94 offspring

#### 8th Dam:

Mil-R-Mor Roxette EX-90 GMD-DOM

Lifetime 121417 4.7 5725

#### 9th Dam: C Glenridge Citation Roxy

EX-97,4E GMD

Lifetime 209784 4.5 9471

\*2X Queen of the Breed

\*Mem All-time All-Am Prod of Dam

#### 10th Dam: EX-90 GMD

Lifetime 218636 3.9 8581

\*3X All-American Produce of Dam

11th Dam: VG-85 w/ 249580 life milk



# LOT 64

## Blue-Gene H Octane Haitie

3-04 GP-82 +VGG+  
3151562800 99%RHA-I  
Born 7/15/18  
2-05 365 31014 3.8 1187 2.8 880  
**\*DRY COW\***

Bred 9/22/21, Due 6/29/22 to  
7HO15634 Cadillac

### Stantons High Octane-ET

11696704C 4/22 PTA +2132GTPI  
+1071M +9F +14P 2.87SCS  
+2.43T +2.18UDC +.57FLC 98%R  
McCutchen X Observer

### Blue-Gene Wdbrook Windy-ET

2-10 GP-82 +VGG+ 74586759  
2-04 305 19400 4.4 854 3.4 648  
Sire: Gillette Windbrook-ETS

### 2nd Dam:

Rocklan-T Goldwyn Raquel-ET  
VG-88 VE++V  
2-01 271 20650 3.6 744 3.3 672  
3-00 264 27040 3.7 988 3.0 822

### 3rd Dam: (Pictured w/ Lot 57)

Pfaffs Gibson Rally  
EX-94,3E EEEEE  
3-07 365 33490 3.6 1218 3.3 1107  
5-07 365 41780 4.1 1696 3.5 1466  
Lifetime 155440 4.0 6240 3.4 5261  
*\*HM All-American Sr 2yr-old 2005*  
*\*Nom. All-American Sr 3yr-old 2006*

### 4th Dam:

Milk&Honey Progress Russ-ET  
EX-90 EEEVE  
4-02 365 32990 4.6 1259 3.3 1074  
5-10 365 31370 4.0 1254 3.2 1013  
Lifetime 121739 4.2 5135 3.3 3964

### 5th Dam: Hanover-Hill-R Roxy Russ-ET

EX-94,3E EEEE GMD-DOM  
6-08 365 36710 4.3 1578 3.3 1207  
Lifetime 167110 4.5 7490 3.5 5832

### 6th Dam: C Hanoverhill Star Roxy

EX-92,2E EEEE GMD-DOM  
4-05 365 31780 4.4 1394 3.1 994  
*\*Nom. All-Am in 1987 & 1988*  
*4-EX-94 offspring*

### 7th Dam:

Mil-R-Mor Roxette EX-90 GMD-DOM  
Lifetime 121417 4.7 5725

### 8th Dam: C Glenridge Citation Roxy

EX-97,4E GMD  
Lifetime 209784 4.5 9471  
*\*2X Queen of the Breed*  
*\*Mem All-time All-Am Prod of Dam*

### 9th Dam: EX-90 GMD

Lifetime 218636 3.9 8581  
*\*3X All-American Produce of Dam*

### 10th Dam: VG-85 w/ 249580 life milk

# LOT 65

## Blue-Gene Tatoo Tenille

2-10 GP-81 +V+G+  
3205147726 99%RHA-I  
Born 7/10/19  
2-05 118 9301 3.7 344 2.8 259 RIP  
5/1 test- 74 lbs 3.4%F 3.1%P  
SCC 71,000  
Fresh 1/4/22

### Duckett Crush Tatoo-ET

3137052923 4/22 PTA +2035GTPI  
+2.6PL +3.00T +2.27UDC +.96FLC  
Crush X EX-93 Gold Chip

### Blue-Gene Byway Bambi

2-10 GP-82 +++GV 3142244791  
2-02 316 22640 3.6 812 3.3 757  
Sire: OH-River-Syc Byway-ET

### 2nd Dam:

Blue-Gene Wdbrook Windy-ET  
GP-82 +VGG+  
2-04 305 19300 4.4 854 3.4 648

### 3rd Dam:

Rocklan-T Goldwyn Raquel-ET  
VG-88 VE++V  
2-01 271 20650 3.6 744 3.3 672  
3-00 264 27040 3.7 988 3.0 822

### 4th Dam: (Pictured w/ Lot 57)

Pfaffs Gibson Rally  
EX-94,3E EEEEE  
3-07 365 33490 3.6 1218 3.3 1107  
5-07 365 41780 4.1 1696 3.5 1466  
Lifetime 155440 4.0 6240 3.4 5261  
*\*HM All-American Sr 2yr-old 2005*  
*\*Nom. All-American Sr 3yr-old 2006*

### 5th Dam:

Milk&Honey Progress Russ-ET  
EX-90 EEEVE  
4-02 365 32990 4.6 1259 3.3 1074  
5-10 365 31370 4.0 1254 3.2 1013  
Lifetime 121739 4.2 5135 3.3 3964

### 6th Dam:

Hanover-Hill-R Roxy Russ-ET  
EX-94,3E EEEE GMD-DOM  
6-08 365 36710 4.3 1578 3.3 1207  
Lifetime 167110 4.5 7490 3.5 5832

### 7th Dam:

C Hanoverhill Star Roxy  
EX-92,2E EEEE GMD-DOM  
4-05 365 31780 4.4 1394 3.1 994  
*\*Nom. All-Am in 1987 & 1988*  
*4-EX-94 offspring*

### 8th Dam:

Mil-R-Mor Roxette EX-90 GMD-DOM  
Lifetime 121417 4.7 5725

### 9th Dam: C Glenridge Citation Roxy

EX-97,4E GMD  
Lifetime 209784 4.5 9471  
*\*2X Queen of the Breed*  
*\*Mem All-time All-Am Prod of Dam*

### 10th Dam: EX-90 GMD

Lifetime 218636 3.9 8581  
*\*3X All-American Produce of Dam*

### 11th Dam: VG-85 w/ 249580 life milk

# LOT 66 #700

## Blue-Gene Renown Ritz

3221143795 99%RHA-I  
Born 1/4/22  
**Sire:** Peak Accelrenown  
3129016332 4/22 PTA +2577GTPI  
+523M +.14% +60F +20P +3.0PL  
+1.64T +1.94UDC +.46FLC 97%R  
Donatello X VG-87 Mogul

**Dam:** Tenille (Sells as Lot 65)

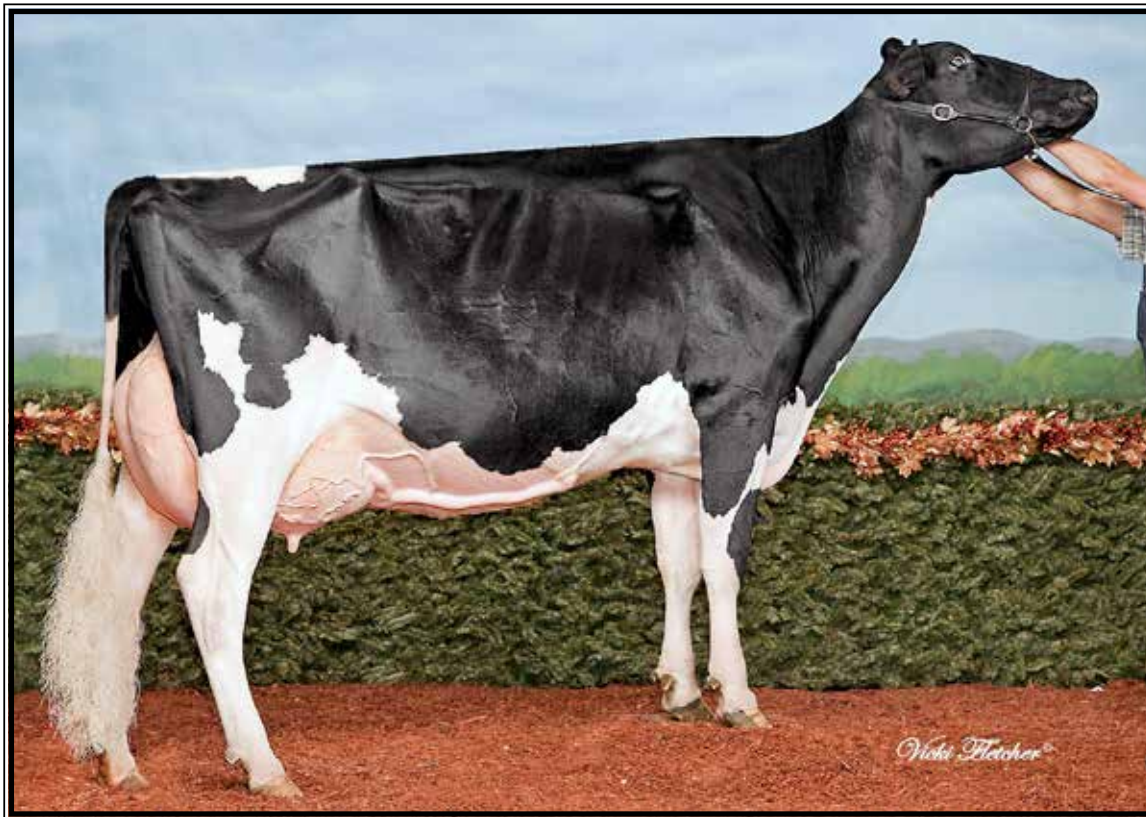

### Eastside Lewisdale Gold Missy EX-95-CAN

All-Canadian & All-American Jr 2yr-old 2008 & 5yr-old 2011

(Full sister to the 2nd Dam of Lots 67-69)

## LOT 67

### Blue-Gene Dormn Dolly

5-07 EX-91 EE+VE

3135402603 99%RHA-I

Born 10/1/16

2-04 335 19928 4.8 947 3.6 716

3-06 365 29748 5.0 1486 3.4 1012

5-02 127 15092 4.2 632 3.1 472 RIP

5/1 test- 113 lbs 4.8%F 3.4%P

SCC 25,000

Fresh 12/26/21

Bred 2/17/22, Due 11/24/22 to

250HO14134 Renegade

### Val-Bisson Doorman-ET

107281711C 4/22 PTA +2146GTPI

+1.11%F +0.09%P +.5PL 2.66SCS

+2.47T +1.61UDC +.69FLC 99%R

Bookem X EX-94 Shottle

### Scova Windbrook Missy-ET

5-03 VG-88 EVVVV 11507152C

4-09 323 32060 4.7 1519 3.2 1027

5-10 215 20550 5.3 1082 3.2 657

Sire: Gillette Windbrook-ETS

### 2nd Dam:

Lewisdale Eastside Missy-ET  
VG-86-CAN

3-06 365 27068 4.4 1194 3.2 868

### FULL sister:

Eastside Lewisdale Gold Missy  
EX-95-CAN

3-01 308 31837 4.4 1407 3.2 1016

(Pictured above)

\*Sold for \$1.2 million

**Gold Missy's show winnings!**

\*All-American 5yr-old 2011

\*All-Canadian 5yr-old 2011

\*Supreme Champion WDE 2011

\*Supreme Champion Royal 2011

\*All-American Jr. 3yr-old 2009

\*Unanimous All-Can Jr 2yr-old 2008

\*All-American Jr. 2yr-old 2008

### 3rd Dam:

Stadacona Outside Abel

VG-88-CAN 89-MS 19\*

3-03 365 36599 4.6 1695 3.0 1093

4-06 365 34035 4.3 1448 2.9 1003

Lifetime 107117 4.2 4447 3.0 3263

### 4th Dam:

Stadacona Progress Anibel

VG-85-CAN VG-MS&FL 2\*

4-03 365 38186 3.4 1312 3.2 1208

5-06 339 35604 3.6 1292 3.1 1100

Lifetime 266137 3.4 9034 3.1 8311

### 5th Dam:

Stadacona Bar Lee Annik

GP-82-CAN

2-11 364 21951 3.5 763 3.6 785

### 6th Dam:

Stadacona He Man Anita-ET

GP-82-CAN

### 7th Dam:

Stadacona Madison Annie

VG-85-CAN VG-MS & FL

### 8th Dam:

Stadacona Senator Anna

VG-85-CAN VG-MS & FL

## LOT 68

### Blue-Gene Defiant Dancer

2-05 VG-85 VV++V

3209821995 99%RHA-I

Born 12/2/19

2-00 131 11148 3.6 404 2.8 311 RIP

5/1 test- 94 lbs 3.4%F 3.0%P

SCC 13,000

Fresh 12/22/21

Bred 2/9/22, Due 11/16/22 to

250HO14134 Renegade

### Scientific B Defiant-ET\*RC

141123484 4/22 PTA +1654GTPI

+55M +2.69T +1.76UDC +.95FLC

Braxton X EX-92 DOM Goldwyn

### Blue-Gene Solomn Seldom

3-06 VG-86 VVGVV 3142244811

2-01 244 20300 3.6 738 3.1 634

3-00 365 29400 3.6 1071 3.2 958

Sire: Walnutlawn Solomon-ET

### 2nd Dam:

Scova Windbrook Missy-ET

VG-88 EVVVV

4-09 323 32060 4.7 1519 3.2 1027

5-10 215 20550 5.3 1082 3.2 657

### 3rd Dam:

Lewisdale Eastside Missy-ET

VG-86-CAN

3-06 365 27068 4.4 1194 3.2 868

### FULL sister:

Eastside Lewisdale Gold Missy

EX-95-CAN

3-01 308 31837 4.4 1407 3.2 1016

(Pictured w/ Lot 67)

\*Sold for \$1.2 million

### Gold Missy's show winnings!

\*All-American 5yr-old 2011

\*All-Canadian 5yr-old 2011

\*Supreme Champion WDE 2011

\*Supreme Champion Royal 2011

\*All-American Jr. 3yr-old 2009

\*Unanimous All-Can Jr 2yr-old 2008

\*All-American Jr. 2yr-old 2008

### 4th Dam:

Stadacona Outside Abel

VG-88-CAN 89-MS 19\*

3-03 365 36599 4.6 1695 3.0 1093

4-06 365 34035 4.3 1448 2.9 1003

Lifetime 107117 4.2 4447 3.0 3263

### 5th Dam:

Stadacona Progress Anibel

VG-85-CAN VG-MS&FL 2\*

4-03 365 38186 3.4 1312 3.2 1208

5-06 339 35604 3.6 1292 3.1 1100

Lifetime 266137 3.4 9034 3.1 8311

## LOT 69 #659

### Blue-Gene Saloon Sylvia

3221143754 99%RHA-I

Born 11/15/20

Bred 3/15/22, Due 12/20/22 to

250HO15395 Luster-P

### Sandy-Valley Saloon-ET

70358061 4/22 PTA +2476GTPI

+1812M +64F +58P +2.09T +.81UDC

AltaIota X VG-87 GMD Planet

### Blue-Gene Solomn Seldom

3-06 VG-86 VVGVV 3142244811

2-01 244 20300 3.6 738 3.1 634

3-00 365 29400 3.6 1071 3.2 958

Sire: Walnutlawn Solomon-ET

### 2nd Dam:

Scova Windbrook Missy-ET

VG-88 EVVVV

4-09 323 32060 4.7 1519 3.2 1027

5-10 215 20550 5.3 1082 3.2 657

### 3rd Dam:

Lewisdale Eastside Missy-ET

VG-86-CAN

3-06 365 27068 4.4 1194 3.2 868

### FULL sister:

Eastside Lewisdale Gold Missy

EX-95-CAN

3-01 308 31837 4.4 1407 3.2 1016

(Pictured w/ Lot 67)

\*Sold for \$1.2 million

### Gold Missy's show winnings!

\*All-American 5yr-old 2011

\*All-Canadian 5yr-old 2011

\*Supreme Champion WDE 2011

\*Supreme Champion Royal 2011

\*All-American Jr. 3yr-old 2009

\*Unanimous All-Can Jr 2yr-old 2008

\*All-American Jr. 2yr-old 2008

### 4th Dam:

Stadacona Outside Abel

VG-88-CAN 89-MS 19\*

3-03 365 36599 4.6 1695 3.0 1093

4-06 365 34035 4.3 1448 2.9 1003

Lifetime 107117 4.2 4447 3.0 3263

### 5th Dam:

Stadacona Progress Anibel

VG-85-CAN VG-MS&FL 2\*

4-03 365 38186 3.4 1312 3.2 1208

5-06 339 35604 3.6 1292 3.1 1100

Lifetime 266137 3.4 9034 3.1 8311



**Pintail-U Pro Apple EX-94,2E EEEEE 97-MS**

LTD 157747 4.3 6867 3.3 5135  
(Descendants sell as Lots 70-74)

**LOT 70 #648**

**Blue-Gene Saloon Salty**

3209822033 99%RHA-I  
Born 9/1/20

**Bred 12/28/21, Due 10/3/22 to  
AOT 53-ET (reg. #3203570993)**

**Sire of Lot 70:**

**Sandy-Valley Saloon-ET**  
70358061 4/22 PTA +2476GTPI  
+1812M +64F +58P +2.09T +.81UDC  
AltaIota X VG-87 GMD Planet

**Sire of Lot 71:**

**Blue-Gene Solomon Silky**  
3142244781 4/22 PTA +1643PTPI  
Solomon X EX-91 Goldwyn

**Dam of Lots 70 & 71:**

**Blue-Gene Solomon Soap**  
**2-09 VG-87 VVVVV 3135402621**  
2-01 362 26110 3.7 965 3.3 866  
Sire: Walnutlawn Solomon-ET

**LOT 71**

**Blue-Gene Silky Strawberry**

**2-10 VG-86 VVG+V**  
3205147724 99%RHA-I  
Born 7/10/19  
2-06 102 8851 3.1 277 2.8 244 RIP  
5/1 test- 101 lbs 2.7%F 2.9%P  
SCC 54,000  
**Fresh 1/20/22**  
**Bred 4/4/22 to 14HO7770 Helix**

**2nd Dam:**  
**Blue-Gene Destry Delia-ET**  
**EX-90 VE+VE**  
2-00 305 22760 3.8 864 3.4 773  
3-02 305 29270 3.7 1084 3.3 954  
**3rd Dam: (Pictured above)**  
**Pintail-V Pro Apple**  
**EX-94,2E EEEEE 97-MS**  
4-11 365 33274 4.2 1411 3.4 1127  
6-01 297 27942 4.8 1329 3.3 928  
7-00 305 29040 5.0 1446 3.4 987  
Lifetime 210180 4.2 8924 3.4 7180  
**4th Dam:**  
**Pintail-V Alex-ET**  
**EX-90 VE+VE**  
2-03 365 36140 3.5 1268 3.4 1244  
3-08 353 37020 3.7 1383 3.6 1335  
Lifetime 106810 3.7 3929 3.6 3848  
**5th Dam:**  
**Applouis Addison Alki-ET**  
**EX-91 EEEVE GMD-DOM**  
5-03 365 54780 3.2 1752 3.4 1867  
6-06 365 48170 3.7 1799 3.5 1678  
Lifetime 142440 3.4 4842 3.4 4838  
**6th Dam:**  
**Carters-Corner Man Aldi-ET**  
**EX-90,2E VEVEE DOM**  
2-01 365 28160 3.7 1038 3.3 921  
**7th Dam:**  
**Neu-Way Patron Allie-ET**  
**VG-87 VEV+V GMD-DOM**  
1-11 365 35440 3.9 1398 3.1 1101  
\*Former #1 CTPI cow  
**8th Dam:**  
**Neu-Way Aerostar Allie-ET**  
**VG-87 VEV+V GMD-DOM**  
2-03 365 32490 3.6 1169 3.1 1018  
\*Former #1 CTPI cow  
**9th Dam:**  
**Neu-Way Melwood Allie**  
**VG-88 VEVVV**  
2-03 365 32820 3.3 1094 2.8 908

**LOT 72 #637**

**Blue-Gene Jocoby Joslyn**

3209822022 99%RHA-I

Born 6/3/20

**Bred 9/10/21, Due 6/16/22 to  
550HO15397 Homecoming (sexed)**

**Cycle Doorman Jacoby-ET**

3013614066 4/22 PTA +1821GTPI

+ .05%F -.03%P +.1PL 2.667SCS

+2.91T +2.53UDC +.96FLC 98%R

Doorman X EX-90 Gold Chip

**Blue-Gene Sid Ms Santa**

**5-04 VG-87 VV++E 74586796**

2-03 327 21840 4.3 937 3.4 746

3-04 328 23590 4.5 1067 3.4 804

4-06 349 23200 4.3 1002 3.3 758

Sire: Pine-Tree Sid-ET

**2nd Dam:**

**Blue-Gene Destry Delia-ET**

**EX-90 VE+VE**

2-00 305 22760 3.8 864 3.4 773

3-02 305 29270 3.7 1084 3.3 954

**3rd Dam: (Pictured w/ Lot 70)**

**Pintail-V Pro Apple**

**EX-94,2E EEEEE 97-MS**

4-11 365 33274 4.2 1411 3.4 1127

6-01 297 27942 4.8 1329 3.3 928

7-00 305 29040 5.0 1446 3.4 987

Lifetime 210180 4.2 8924 3.4 7180

**4th Dam:**

**Pintail-V Alex-ET**

**EX-90 VE+VE**

2-03 365 36140 3.5 1268 3.4 1244

3-08 353 37020 3.7 1383 3.6 1335

Lifetime 106810 3.7 3929 3.6 3848

**5th Dam:**

**Applouis Addison Alki-ET**

**EX-91 EEEVE GMD-DOM**

5-03 365 54780 3.2 1752 3.4 1867

6-06 365 48170 3.7 1799 3.5 1678

Lifetime 142440 3.4 4842 3.4 4838

**6th Dam:**

**Carters-Corner Man Aldi-ET**

**EX-90,2E VEVEE DOM**

2-01 365 28160 3.7 1038 3.3 921

**7th Dam:**

**Neu-Way Patron Allie-ET**

**VG-87 VEV+V GMD-DOM**

1-11 365 35440 3.9 1398 3.1 1101

\*Former #1 CTPI cow

**8th Dam: Neu-Way Aerostar Allie-ET**

**VG-87 VEV+V GMD-DOM**

2-03 365 32490 3.6 1169 3.1 1018

\*Former #1 CTPI cow

**9th Dam: Neu-Way Melwood Allie**

**VG-88 VEVVV**

2-03 365 32820 3.3 1094 2.8 908

**LOT 73 #644**

**Blue-Gene Yoder Yanbkee**

3209822029 99%RHA-I

Born 7/1/20

**Bred 1/2/22, Due 10/8/22 to  
AOT 53-ET (reg. #3203570993)**

**Woodcrest Mogul Yoder-ET**

72254526 4/22 PTA +2592GTPI

+466M +.21% +78F +31P +649NMS

+2.7PL +.60T +1.24UDC +.24FLC

Mogul X Vg-85 DOM Planet

**Blue-Gene Doormn Denise**

**3-07 GP-82 ++GGV 3151562780**

2-03 365 20400 4.1 833 3.4 702

Sire: Val-Bisson Doorman-ET

**2nd Dam:**

**Blue-Gene Sid Ms Santa**

**VG-87 VV++E**

2-03 327 21840 4.3 937 3.4 746

3-04 328 23590 4.5 1067 3.4 804

4-06 349 23200 4.3 1002 3.3 758

**3rd Dam:**

**Blue-Gene Destry Delia-ET**

**EX-90 VE+VE**

3-02 305 29270 3.7 1084 3.3 954

**4th Dam: (Pictured w/ Lot 70)**

**Pintail-V Pro Apple**

**EX-94,2E EEEEE 97-MS**

4-11 365 33274 4.2 1411 3.4 1127

6-01 297 27942 4.8 1329 3.3 928

7-00 305 29040 5.0 1446 3.4 987

Lifetime 210180 4.2 8924 3.4 7180

**5th Dam: Pintail-V Alex-ET**

**EX-90 VE+VE**

2-03 365 36140 3.5 1268 3.4 1244

3-08 353 37020 3.7 1383 3.6 1335

Lifetime 106810 3.7 3929 3.6 3848

**6th Dam: Applouis Addison Alki-ET**

**EX-91 EEEVE GMD-DOM**

5-03 365 54780 3.2 1752 3.4 1867

6-06 365 48170 3.7 1799 3.5 1678

Lifetime 142440 3.4 4842 3.4 4838

**7th Dam: Carters-Corner Man Aldi-ET**

**EX-90,2E VEVEE DOM**

2-01 365 28160 3.7 1038 3.3 921

**8th Dam: Neu-Way Patron Allie-ET**

**VG-87 VEV+V GMD-DOM**

1-11 365 35440 3.9 1398 3.1 1101

\*Former #1 CTPI cow

**9th Dam: Neu-Way Aerostar Allie-ET**

**VG-87 VEV+V GMD-DOM**

2-03 365 32490 3.6 1169 3.1 1018

\*Former #1 CTPI cow

**10th Dam: Neu-Way Melwood Allie**

**VG-88 VEVVV**

2-03 365 32820 3.3 1094 2.8 908

## LOT 74

### Blue-Gene Dave Debbie

2-11 GP-82 +V+++  
 3205147714 99%RHA-I  
 Born 6/10/19  
 2-02 260 21221 3.5 740 3.1 657 RIP  
 5/1 test- 82 lbs 3.1%F 3.2%P  
 SCC 93,000  
**Fresh 8/15/21**  
**Bred 11/7/21, Due 8/14/22 to**  
**11HO15526 Trackster**

### Beaver-Flats Dmndbk Dave

3142244809 4/22 PTA +1932PTPI  
 Diamondback X VG-85 High Octane

### Blue-Gene Solmn Sugar

**3-02 VG-86 VVG+V** 3135402611  
 2-06 310 27419 2.8 756 2.8 779  
 3-06 283 22131 2.9 631 2.7 604  
 Sire: Walnutlawn Solomon-ET

### 2nd Dam:

**Blue-Gene Bradnixk Beatrice**  
**G-78 +GFF+**

### 3rd Dam:

**Blue-Gene Destry Delia-ET**  
**EX-90 VE+VE**  
 3-02 305 29270 3.7 1084 3.3 954

### 4th Dam: (Pictured w/ Lot 70)

**Pintail-V Pro Apple**  
**EX-94,2E EEEEE 97-MS**  
 4-11 365 33274 4.2 1411 3.4 1127  
 6-01 297 27942 4.8 1329 3.3 928  
 7-00 305 29040 5.0 1446 3.4 987  
 Lifetime 210180 4.2 8924 3.4 7180

### 5th Dam: Pintail-V Alex-ET

**EX-90 VE+VE**  
 2-03 365 36140 3.5 1268 3.4 1244  
 3-08 353 37020 3.7 1383 3.6 1335  
 Lifetime 106810 3.7 3929 3.6 3848

### 6th Dam:

**Applouis Addison Alki-ET**  
**EX-91 EEEVE GMD-DOM**  
 5-03 365 54780 3.2 1752 3.4 1867  
 6-06 365 48170 3.7 1799 3.5 1678  
 Lifetime 142440 3.4 4842 3.4 4838

### 7th Dam: Carters-Corner Man Aldi-ET

**EX-90,2E VEVEE DOM**  
 2-01 365 28160 3.7 1038 3.3 921

### 8th Dam: Neu-Way Patron Allie-ET

**VG-87 VEV+V GMD-DOM**  
 1-11 365 35440 3.9 1398 3.1 1101

\*Former #1 CTPI cow

### 9th Dam: Neu-Way Aerostar Allie-ET

**VG-87 VEV+V GMD-DOM**  
 2-03 365 32490 3.6 1169 3.1 1018

\*Former #1 CTPI cow

### 10th Dam: Neu-Way Melwood Allie

**VG-88 VEVVV**  
 2-03 365 32820 3.3 1094 2.8 908

## LOT 75

### Blue-Gene Awesomrd Amber\*RC

**3-03 VG-85 VV++V**  
 3151562802 100%RHA-NA  
 Born 8/8/18  
 1-11 290 17756 3.8 681 2.8 498  
 2-11 293 23038 3.7 862 2.9 670  
**\*DRY COW\***  
**Bred 10/10/21, Due 7/17/22 to**  
**7HO15634 Cadillac**

### Luck-E Awesome-RED

108109390C 4/22 PTA +1422GTPI  
 +2.00T +2.80UDC +.70FLC 99%R  
 Absolute-RED X EX-94,3E Advent

### Blue-Gene Solm Sserena

**3-06 VG-85 VV+++** 3135402598  
 3-10 235 16760 4.5 762 3.2 540  
 Sire: Walnutlawn Solomon

### 2nd Dam:

**Blue-Gene Lavanguard Lily**  
**VG-85 VVV+V**  
 1-11 325 23280 3.2 747 3.1 728  
 3-00 282 25070 3.2 803 3.0 743

### 3rd Dam:

**Blue-Gene Sanchez Sabo-ET**  
**VG-85 +V++V**  
 1-11 330 26580 3.0 809 3.0 788

### 4th Dam: (Pictured w/ Lot 76)

**BKB Champion Ada-ET**  
**EX-93,2E EEVVE**  
 3-09 305 30690 3.5 1064 3.3 1008  
 5-00 308 28340 3.8 1083 3.4 957  
 Lifetime 150860 3.6 5457 3.5 5212

### 5th Dam: (Pictured w/ Lot 76)

**Shoremar S Alicia-ET**  
**EX-97,3E EEEEE DOM**  
 6-10 365 35760 4.3 1544 3.4 1214  
 8-11 362 38250 4.3 1650 3.3 1270  
 Lifetime 185002 4.2 7731 3.3 6288  
*-All-Am 5yr-old '01 & Aged Cow '03*  
*-Res. All-Am 125,000lb cow 2004*  
*-All-World & Peoples Choice Winner '02*  
*-HHM All-Time All-Am 5yr-old*  
*-3X All-Canadian & 3X All-Am*  
*-6X All-American Nominated*  
*\*Nominated Int'l Cow of the Year 2004*

### Full sister to Alicia:

**Ms Kingstead Chief Adeen-ET**  
**EX-94,2E EEEEE DOM**  
 Lifetime 100760 4.0 4010 3.4 3458  
*\*Nom. All-American Jr 3yr-old 2000*  
*\*Nom. All-American 4yr-old 2001*  
*\*2X All-Am Produce w/ All-World Sis.*

### 6th Dam:

**C Aitkenbrae Starbuck Ada**  
**EX-94,2E EEEEE DOM**  
 5-06 365 30055 3.5 1043 3.5 1049  
 Lifetime 137740 3.4 4747 3.2 4389  
*\*2X All-American Produce of Dam*  
*\*All-American Sr 3yr-old 1990*

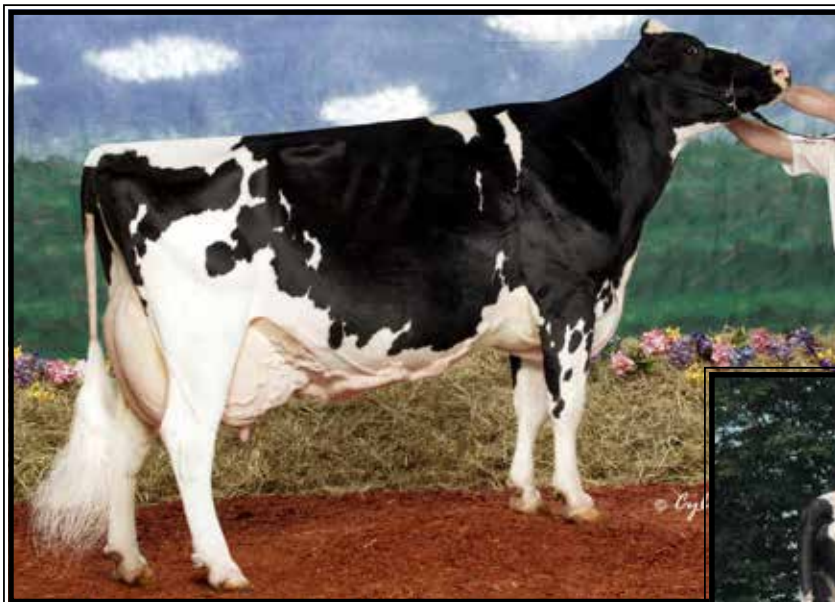

**Shoremar S Alicia-ET**  
**EX-97,3E EEEEE**

*\*6X Nominated All-American*  
(5th Dam of Lot 75 & 6th Dam of Lot 76)



**BKB Champion Ada-ET**  
**EX-93,2E EEVVE**

Lifetime 150860 3.6 5457 3.5 5212  
(4th Dam of Lot 75 & 5th Dam of Lots 76)

**LOT 76**

**Blue-Gene Tattoo Tenile**

**2-08 GP-83 ++GV+**  
3205147735 99%RHA-I  
Born 9/25/19  
1-10 259 19523 4.0 775 3.1 612 RIP  
5/1 test- 78 lbs 4.1%F 3.3%P  
SCC 13,000  
**Fresh 8/16/21**  
**Bred 2/17/22, Due 11/24/22 to**  
**11HO12124 AltaGoPro**

**Duckett Crush Tatoo-ET**

3137052923 4/22 PTA +2035GTPI  
+2.6PL +3.00T +2.27UDC +.96FLC  
Crush X EX-93 Gold Chip

**Blue-Gene Peter Petunia**

**2-05 GP-82 ++G++** 3142244807  
2-00 224 15900 4.0 641 3.4 534  
Sire: Blue-Gene Petrone Peter

**2nd Dam:**

**Blue-Gene Lavangd Lisa**  
**VG-87 VV+VV**  
2-08 335 19100 4.1 789 3.2 620  
3-09 292 26360 4.0 1054 3.0 796

**3rd Dam:**

**Blue-Gene Braxton Brillo**  
**EX-90 EEVVE**  
3-02 345 28890 4.0 1168 3.2 926  
4-03 311 31640 3.6 1130 3.0 956  
Lifetime 121720 3.8 4592 3.1 3814

**4th Dam:**

**Blue-Gene Astroid Acorn**  
**VG-85 VV+V**  
2-09 285 21310 4.3 920

**5th Dam: (Pictured above)**

**BKB Champion Ada-ET**  
**EX-93,2E EEVVE**  
3-09 305 30690 3.5 1064 3.3 1008  
Lifetime 150860 3.6 5457 3.5 5212

**6th Dam: (Pictured above)**

**Shoremar S Alicia-ET**  
**EX-97,3E EEEEE DOM**  
8-11 362 38250 4.3 1650 3.3 1270  
Lifetime 185002 4.2 7731 3.3 6288  
*-All-Am 5yr-old '01 & Aged Cow '03*  
*-Res. All-Am 125,000lb cow 2004*  
*-All-World & Peoples Choice Winner '02*  
*-HHM All-Time All-Am 5yr-old*  
*-3X All-Canadian & 3X All-Am*  
*-6X All-American Nominated*  
**Full sister to Alicia:**

**Ms Kingstead Chief Adeen-ET EX-94,2E**

*\*Nom. All-American Jr 3yr-old 2000*  
*\*Nom. All-American 4yr-old 2001*  
*\*2X All-Am Produce w/ All-World Sis.*

**7th Dam:**

**C Aitkenbrae Starbuck Ada**  
**EX-94,2E EEEEE DOM**  
5-06 365 30055 3.5 1043 3.5 1049  
Lifetime 137740 3.4 4747 3.2 4389  
*\*2X All-American Produce of Dam*  
*\*All-American Sr 3yr-old 1990*



**Wea-Land Rline Glorious-RED EX-91 EEEVE**

3-05 365 35480 3.9 1372 3.3 1182  
 (3rd or 4th Dam of Lots 77-81)

**LOT 77**

**Blue-Gene Awsrd Angel-RED**

2-11 VG-87 VV++V (88-MS)  
 3205147716 100%RHA-NA  
 Born 6/25/19  
 2-02 243 17080 3.0 516 2.8 471 RIP  
 5/1 test- 70 lbs 3.4%F 3.1%P  
 SCC 54,000  
 Fresh 9/1/21

**Luck-E Awesome-RED**

108109390C 4/22 PTA +1422GTPI  
 +2.00T +2.80UDC +.70FLC 99%R  
 Absolute-RED X EX-94,3E Advent

**Blue-Gene Defiant Dazzle\*RC**

2-11 VG-85 +V++V 3142244779  
 2-03 300 19810 3.3 651 3.1 614  
 Sire: Scientific B Defiant-ET\*RC

**2nd Dam:**

Rocklan Destry Dancer-ET\*RC  
 GP-83 V+++V  
 2-02 335 24180 3.4 830 3.1 760

**3rd Dam: (Pictured above)**

Wea-Land Rline Glorious-RED  
 EX-91 EEEVE  
 3-05 365 35480 3.9 1372 3.3 1182

**4th Dam:**

Wea-Land Advents Glory-ET \*RC  
 EX-90 VE+VE  
 4-03 349 39982 4.5 1792 3.3 1328  
 5-09 305 35640 3.8 1370 3.2 1125  
 Lifetime 150480 4.2 6345 3.5 5250

**5th Dam:**

Huntsdale Rubens Glamor-ET \*RC  
 EX-90,2E VVVEE GMD  
 4-07 305 33260 4.5 1504 3.2 1064  
 Lifetime 116660 4.3 5016 3.3 3814

**6th Dam:**

Huntsdale Highlight Gloria  
 EX-94,3E EEEEE  
 10-00 365 27790 4.0 1119 3.0 831  
 Lifetime 190950 4.4 8382 3.1 5921

**7th Dam:**

Huntsdale Blackstr Gesteena  
 EX-91,2E VEEEEE  
 6-11 365 28640 4.4 1261 3.1 881  
 Lifetime 201660 4.1 8328 3.1 6238

**8th Dam:**

Huntsdale Gesture Ivanhoe Star  
 EX-90,2E GMD  
 7-05 365 30630 4.7 1454 3.1 942  
 Lifetime 141940 4.5 6332 3.2 4503

**9th Dam:**

Huntsdale Arlinda Chief Ginny  
 EX-90 DOM  
 Lifetime 107620 4.5 4833 3.2 3418

**10th Dam:**

Huntsdale Ginger Astronaut  
 EX-92,2E GMD-DOM  
 Lifetime 202440 3.7 7534 3.0 2891

**LOT 78 #688**

**Blue-Gene Atmic Ausable-RED**

3221143783 100%RHA-NA  
 Born 9/1/21

**Sire: Larcrest Atomic-RED-ET**

3149236420 4/22 PTA +2521GTPI  
 873M +48F +29P +3.1PL 2.77SCS  
 +1.78T +2.06UDC +.92FLC 79%R  
 Annuity-RED X Delta

**Dam: Angel-RED (Sells as Lot 77)**

**11th Dam:**

Huntsdale Georgia Elevation  
 EX-90 DOM  
 Lifetime 180290 4.0 7140 3.0 2891

**12th Dam:**

Bardale Admiral Josie EX-90

13th Dam: EX-91,2E GMD  
 Lifetime 138860 3.8 5333



# LOT 79 #633

## Blue-Gene Jred Jewels-RED

3209822018 99%RHA-I

Born 6/17/20

Bred 5/7/22 to

AOT Vincent (reg. #3203570993)

### Cycle McGucci Jordy-RED

3131666411 4/22 PTA +1698GTPI

+3.05T +2.27UDC +3.26FLC 98%R

McGucci X EX-90 Gold Chip

### Blue-Gene Defiant Dazzle\*RC

2-11 VG-85 +V++V 3142244779

2-03 300 19810 3.3 651 3.1 614

Sire: Scientific B Defiant-ET\*RC

#### 2nd Dam:

Rocklan Destry Dancer-ET\*RC

GP-83 V+++V

2-02 335 24180 3.4 830 3.1 760

#### 3rd Dam: (Pictured w/ 77)

Wea-Land Rline Glorious-RED

EX-91 EEEVE

3-05 365 35480 3.9 1372 3.3 1182

#### 4th Dam:

Wea-Land Adverts Glory-ET \*RC

EX-90 VE+VE

4-03 349 39982 4.5 1792 3.3 1328

5-09 305 35640 3.8 1370 3.2 1125

Lifetime 150480 4.2 6345 3.5 5250

#### 5th Dam:

Huntsdale Rubens Glamor-ET \*RC

EX-90,2E VVVEE GMD

4-07 305 33260 4.5 1504 3.2 1064

Lifetime 116660 4.3 5016 3.3 3814

#### 6th Dam:

Huntsdale Highlight Gloria

EX-94,3E EEEEE

10-00 365 27790 4.0 1119 3.0 831

Lifetime 190950 4.4 8382 3.1 5921

#### 7th Dam:

Huntsdale Blackstr Gesteena

EX-91,2E VEEEEE

6-11 365 28640 4.4 1261 3.1 881

Lifetime 201660 4.1 8328 3.1 6238

#### 8th Dam:

Huntsdale Gesture Ivanhoe Star

EX-90,2E GMD

7-05 365 30630 4.7 1454 3.1 942

Lifetime 141940 4.5 6332 3.2 4503

#### 9th Dam: Huntsdale Arlinda Chief Ginny

EX-90 DOM

Lifetime 107620 4.5 4833 3.2 3418

#### 10th Dam: Huntsdale Ginger Astronaut

EX-92,2E GMD-DOM

Lifetime 202440 3.7 7534 3.0 2891

#### 11th Dam:

Huntsdale Georgia Elevation

EX-90 DOM

Lifetime 180290 4.0 7140 3.0 2891

#### 12th Dam:

Bardale Admiral Josie EX-90

13th Dam: EX-91,2E GMD

Lifetime 138860 3.8 5333

# LOT 80

## Blue-Gene Brnick Bella

3-08 VG-85 +VG+V

3151562806 100%RHA-NA

Born 9/10/18

2-01 293 20020 4.3 870 3.1 624

3-00 222 21328 4.1 868 3.1 656 RIP

5/1 test- 97 lbs 4.3%F 3.3%P

SCC 81,000

Fresh 9/22/21

Bred 4/11/22 to

250HO153497 Homecoming

### Blue-Gene S Bradnick Brady

3135402586 4/22 PTA +1724PTPI

Bradnick X GP-84 Bradnick

### Blue-Gene Armani Anna

3-05 GP-82 VV++G 3135402573

2-06 326 24000 4.4 1050 3.8 909

Sire: Mr Apples Armani-ET\*RC

#### 2nd Dam:

Rocklan Destry Dancer-ET\*RC

GP-83 V+++V

2-02 335 24180 3.4 830 3.1 760

#### 3rd Dam: (Pictured w/ Lot 77)

Wea-Land Rline Glorious-RED

EX-91 EEEVE

3-05 365 35480 3.9 1372 3.3 1182

#### 4th Dam:

Wea-Land Adverts Glory-ET \*RC

EX-90 VE+VE

4-03 349 39982 4.5 1792 3.3 1328

5-09 305 35640 3.8 1370 3.2 1125

Lifetime 150480 4.2 6345 3.5 5250

#### 5th Dam:

Huntsdale Rubens Glamor-ET \*RC

EX-90,2E VVVEE GMD

4-07 305 33260 4.5 1504 3.2 1064

Lifetime 116660 4.3 5016 3.3 3814

#### 6th Dam:

Huntsdale Highlight Gloria

EX-94,3E EEEEE

10-00 365 27790 4.0 1119 3.0 831

Lifetime 190950 4.4 8382 3.1 5921

#### 7th Dam:

Huntsdale Blackstr Gesteena

EX-91,2E VEEEEE

6-11 365 28640 4.4 1261 3.1 881

Lifetime 201660 4.1 8328 3.1 6238

#### 8th Dam:

Huntsdale Gesture Ivanhoe Star

EX-90,2E GMD

7-05 365 30630 4.7 1454 3.1 942

Lifetime 141940 4.5 6332 3.2 4503

#### 9th Dam:

Huntsdale Arlinda Chief Ginny

EX-90 DOM

Lifetime 107620 4.5 4833 3.2 3418

#### 10th Dam: Huntsdale Ginger Astronaut

EX-92,2E GMD-DOM

Lifetime 202440 3.7 7534 3.0 2891

# LOT 81 #653

## Blue-Gene Bckflip Buster-RED

3221143748 100%RHA-NA

Born 10/15/20

Bred 11/14/21, Due 8/20/22 to

AOT 53-ET (reg. #3203570993)

Sire: Beaver-Flats Dmndbk Dave

3142244809 4/22 PTA +1932PTPI

Diamondback X VG-85 High Octane

Dam: Brnick Bella (Sells as Lot 80)

#### 11th Dam:

Huntsdale Georgia Elevation

EX-90 DOM

Lifetime 180290 4.0 7140 3.0 2891

#### 12th Dam:

Bardale Admiral Josie EX-90

13th Dam: EX-91,2E GMD

Lifetime 138860 3.8 5333



**Vacolait Atwood Charm-ET EX-94,2E EEEEE**

5-06 365 42360 4.8 2046 3.2 1376

(3rd Dam of Lot 82)

**LOT 82**

**Blu-Gene Jac Jaylene**

3209822025 99%RHA-I  
Born 7/5/20

**Bred 10/25/21, Due 7/31/22 to  
550HO12961 King Doc (sexed)**

**Cycle Doorman Jacoby-ET**

3013614066 4/22 PTA +1821GTPI  
+.05%F -.03%P +.1PL 2.667SCS  
+2.91T +2.53UDC +.96FLC 98%R  
Doorman X EX-90 Gold Chip

**Rocklan Crush Chrisma**

2-06 VG-87 VV+VV 3151562791  
2-01 213 16060 2.9 462 3.1 503  
Sire: Maverick Crush

**2nd Dam:**

**Rocklan H O Captain Crunch-ET  
EX-91 EEVVE**

1-11 305 24060 3.8 921 3.2 767  
2-11 305 28880 3.6 1053 3.1 905

**3rd Dam: (Pictured above)  
Vacolait Atwood Charm-ET  
EX-94,2E EEEEE**

3-10 365 34030 3.4 1170 3.3 1107  
5-06 365 42360 4.8 2046 3.2 1376  
*\*3rd 4yr-old N-E Fall Nat'l 2015*

**4th Dam:**

**Lylehaven-I Crackholm Chene  
VG-86-CAN**

4-05 365 29956 4.7 1395 3.3 996

**5th Dam:**

**Belroux Storm Cristal  
EX-96,2E-CAN**

6-09 365 33334 3.9 1303 3.3 1096  
Lifetime 137201 4.2 5725 3.5 4762

*\*All-Canadian Aged Cow 2006*

*\*Res. Grand Champion Royal Winter  
Fair 2006 (Also, 1st Aged & BU)*

*\*Res. All-Canadian 2004 & 2007*

*\*HM All-Canadian 2000*

**6th Dam:**

**Belroux Lindy Irene  
VG-86-CAN 86-MS**

7-07 365 25174 4.1 1034 3.5 873  
Lifetime 108178 4.1 4453 3.6 3856

**7th Dam:**

**Belroux Star Irene  
VG-86-CAN 86-MS**

Lifetime 115713 3.8 4389 3.3 3832



**Blue-Gene Shottle Shelby-ET EX-91 UEVVE**

3-03 328 31209 3.7 1168 3.0 921 inc.  
(2nd or 3rd Dam of Lots 83-88)

**Shelby's excellent mammary**

**LOT 83**

**Blue-Gene Saloon Suda**

4-05 VG-86 +VVG

3135402622 100%RHA-NA

Born 6/1/17

2-00 365 24344 4.6 1117 3.4 818

3-06 365 35150 4.6 1623 3.3 1147

Fresh 4/29/22

**Sandy-Valley Saloon-ET**

70358061 4/22 PTA +2476GTPI

+1812M +64F +58P +2.09T +.81UDC

Altalota X VG-87 GMD Planet

**Blue-Gene Wndbrk Wobble-ET**

3-09 VG-87 VV+VV 74586779

2-03 245 15610 4.4 694 3.6 556

3-00 319 22400 4.4 978 3.6 808

Sire: Gillette Windbrook-ETS

**2nd Dam: (Pictured above)**

**Blue-Gene Shottle Shelby-ET**

EX-91,2E EVEVE

2-04 280 20150 3.9 791 3.2 654

3-03 305 28940 3.7 1073 3.1 906

Lifetime 102730 3.9 4056 3.3 3390

**3rd Dam: (Pictured w/ Lot 85)**

**Blue-Gene Goldwyn Goldie-ET**

EX-90 VEVVE

3-07 365 33230 3.8 1279 3.4 1114

**4th Dam: (Pictured w/ Lot 87)**

**Blue-Gene Allen Ava-ET**

EX-91 EEEVE

3-05 305 31280 4.1 1287 3.4 1051

Lifetime 103540 4.0 4118 3.4 3511

**5th Dam: (Pictured w/ Lot 91)**

**Ridgedale Eyelet-ET**

EX-93,2E EEEEE

6-07 365 38835 4.3 1652 2.8 1095

Lifetime 169220 4.3 7217 3.4 5669

**6th Dam: (Pictured w/ Lot 92)**

**Ridgedale Estel**

EX-95,5E EEEEE

7-05 365 30160 4.1 1224 2.7 814

Lifetime 258530 3.8 8748 3.0 7774

\*3rd generation EX-95 cow!

**7th Dam: (Pictured w/ Lot 94)**

**Ridgedale Estelle-ET EX-95,3E EEEEE**

8-03 365 34810 3.6 1258 2.7 945

Lifetime 194340 3.7 7281 2.8 5459

**8th Dam: Ridgedale Fond Example**

EX-95,3E EEEEE GMD

7-04 365 46050 3.8 1741 2.8 1267

Lifetime 185450 3.7 6854 3.0 5476

**9th Dam: Ridgedale Quality Extra**

EX-90 EVEV

8-02 355 26860 3.3 898 2.8 742

Lifetime 130730 3.4 7477F

**10th Dam: Ridgedale SS Emmy VG-87**

Lifetime 104140 3.4 3494F

**11th Dam: EX-90,2E EEVE**

Lifetime 124090 4.3 5328F

**LOT 84**

**Blue-Gene Tattoo Tyson**

2-11 VG-85 +V+V

3205147711 99%RHA-I

Born 6/1/19

2-02 260 14942 4.3 639 3.4 507 RIP

5/1 test- 51 lbs 4.4%F 3.6%P

SCC 13,000

Fresh 8/15/21

Bred 4/15/22 to Angus

**Sire: Duckett Crush Tatoo-ET**

3137052923 4/22 PTA +2035GTPI

+2.6PL +3.00T +2.27UDC +.96FLC

Crush X EX-93 Gold Chip

**Dam: Saloon Suda (Sells as Lot 83)**



**Blue-Gene Goldwyn Goldie-ET EX-90 VEVVE**

3-07 365 33230 3.8 1279 3.4 1114  
(3rd or 4th Dam of Lots 83-88)

**LOT 85 #657**

**Blue-Gene Hdm Hannah**

3221143752 99%RHA-I  
Born 10/16/20

Bred 3/10/22, Due 12/16/22 to  
507HO13839 Tatoo

**Siemers Doc Handsome-ET**

3144883164 4/22 PTA +2721GTPI  
+1152M +71F +46P +559NMS\$ +1.8PL  
+3.25T +2.55UDC +1.84FLC 81%R  
King Doc X VG-85 Monterey

**Blue-Gene Wdbrk Waffle-ET**

4-11 EX-91 VEEVE 74586777  
2-01 334 27010 3.5 951 3.1 831  
3-02 305 31630 3.3 1036 3.0 947  
4-06 289 32520 2.9 949 2.9 935  
Lifetime 122950 3.2 3946 3.0 3652  
Sire: Gillette Windbrook-ETS

**2nd Dam: (Pictured w/ Lot 83)**

**Blue-Gene Shottle Shelby-ET**  
EX-91,2E EVEVE  
2-04 280 20150 3.9 791 3.2 654  
3-03 305 28940 3.7 1073 3.1 906  
Lifetime 102730 3.9 4056 3.3 3390

**3rd Dam: (Pictured above)**

**Blue-Gene Goldwyn Goldie-ET**  
EX-90 VEVVE  
3-07 365 33230 3.8 1279 3.4 1114

**4th Dam: (Pictured w/ Lot 87)**

**Blue-Gene Allen Ava-ET**  
EX-91 EEEVE  
3-05 305 31280 4.1 1287 3.4 1051  
Lifetime 103540 4.0 4118 3.4 3511

**5th Dam: (Pictured w/ Lot 91)**

**Ridgedale Eyelet-ET**  
EX-93,2E EEEEE  
6-07 365 38835 4.3 1652 2.8 1095  
Lifetime 169220 4.3 7217 3.4 5669

**6th Dam: (Pictured w/ Lot 92)**

**Ridgedale Estel**  
EX-95,5E EEEEE  
7-05 365 30160 4.1 1224 2.7 814  
Lifetime 258530 3.8 8748 3.0 7774  
\*3rd generation EX-95 cow!

**7th Dam: (Pictured w/ Lot 94)**

**Ridgedale Estelle-ET EX-95,3E EEEEE**  
8-03 365 34810 3.6 1258 2.7 945  
Lifetime 194340 3.7 7281 2.8 5459

**8th Dam: Ridgedale Fond Example**

EX-95,3E EEEEE GMD  
7-04 365 46050 3.8 1741 2.8 1267  
Lifetime 185450 3.7 6854 3.0 5476

**9th Dam: Ridgedale Quality Extra**

EX-90 EVEV  
8-02 355 26860 3.3 898 2.8 742  
Lifetime 130730 3.4 7477F

**10th Dam: Ridgedale SS Emmy VG-87**

Lifetime 104140 3.4 3494F

**11th Dam: EX-90,2E EEVE**

Lifetime 124090 4.3 5328F

**LOT 86 #649**

**Blue-Gene Saloon Siri**

3209822034 99%RHA-I  
Born 9/2/20

Bred 2/2/22, Due 11/8/22 to  
550HO15329 Thunder Struck (sexed)

**Sandy-Valley Saloon-ET**

70358061 4/22 PTA +2476GTPI  
+1812M +64F +58P +2.09T +.81UDC  
AltaIota X VG-87 GMD Planet

**Blue-Gene Wdbrk Waddle-ET**

6-01 GP-83 GVFGV 74586778  
2-04 326 23410 3.5 824 3.3 761  
3-04 360 29670 3.5 1041 3.3 967  
4-06 294 28700 3.0 855 3.0 868  
5-06 335 32140 3.3 1048 3.0 972  
Lifetime 113920 3.3 3768 3.1 3568  
Sire: Gillette Windbrook-ETS



**Blue-Gene Allen Ava-ET EX-91 EEEVE**

3-05 305 31280 4.1 1287 3.4 1051

(4th or 5th Dam of Lots 83-88)

**LOT 87 #599**

**Blue-Gene Chill Chesley**

2-08 GP-84 VV+GV

3205147736 99%RHA-I

Born 9/20/19

2-00 219 15309 4.1 631 3.1 470 RIP

4/22 test- 70 lbs 3.7%F 3.3%P

SCC 22,000

Fresh 9/25/21

Bred 12/26/21, Due 10/2/22 to

200HO11822 Alleyoop

**Crasdale Chill-ET**

12260114C 4/22 PTA +1973GTPI

+5DPR +2.11T +1.42UDC +.39FLC

High Octane X VG-85 Numero Uno

**Blue-Gene Wdbrk Waddle-ET**

6-01 GP-83 GVFGV 74586778

2-04 326 23410 3.5 824 3.3 761

3-04 360 29670 3.5 1041 3.3 967

4-06 294 28700 3.0 855 3.0 868

5-06 335 32140 3.3 1048 3.0 972

Lifetime 113920 3.3 3768 3.1 3568

Sire: Gillette Windbrook-ETS

**2nd Dam: (Pictured w/ Lot 83)**

**Blue-Gene Shottle Shelby-ET**

EX-91.2E EVEVE

2-04 280 20150 3.9 791 3.2 654

3-03 305 28940 3.7 1073 3.1 906

Lifetime 102730 3.9 4056 3.3 3390

**3rd Dam: (Pictured w/ Lot 85)**

**Blue-Gene Goldwyn Goldie-ET**

EX-90 VEVVE

3-07 365 33230 3.8 1279 3.4 1114

**4th Dam: (Pictured above)**

**Blue-Gene Allen Ava-ET**

EX-91 EEEVE

3-05 305 31280 4.1 1287 3.4 1051

Lifetime 103540 4.0 4118 3.4 3511

**5th Dam: (Pictured w/ Lot 91)**

**Ridgedale Eyelet-ET**

EX-93.2E EEEEE

6-07 365 38835 4.3 1652 2.8 1095

Lifetime 169220 4.3 7217 3.4 5669

**6th Dam: (Pictured w/ Lot 92)**

**Ridgedale Estel**

EX-95.5E EEEEE

7-05 365 30160 4.1 1224 2.7 814

Lifetime 258530 3.8 8748 3.0 7774

\*3rd generation EX-95 cow!

**7th Dam: (Pictured w/ Lot 94)**

**Ridgedale Estelle-ET EX-95.3E EEEEE**

8-03 365 34810 3.6 1258 2.7 945

Lifetime 194340 3.7 7281 2.8 5459

**8th Dam: Ridgedale Fond Example**

EX-95.3E EEEEE GMD

7-04 365 46050 3.8 1741 2.8 1267

Lifetime 185450 3.7 6854 3.0 5476

**9th Dam: Ridgedale Quality Extra**

EX-90 EVEV

8-02 355 26860 3.3 898 2.8 742

Lifetime 130730 3.4 7477F

**10th Dam: Ridgedale SS Emmy VG-87**

Lifetime 104140 3.4 3494F

**11th Dam: EX-90.2E EEVE**

Lifetime 124090 4.3 5328F

**LOT 88 #691**

**Blue-Gene King-R Kyna**

3221143786 99%RHA-I

Born 9/25/21

**Sire: Plain-Knoll King Royal-ET**

74564764 4/22 PTA +2556GTPI

+274M +.17% +58F +.10% +38P

+2.50T +1.96UDC +1.25FLC 99%R

Kingboy X VG-88 GMD-DOM Mogul

**Dam: Chelsey (Sells as Lot 87)**

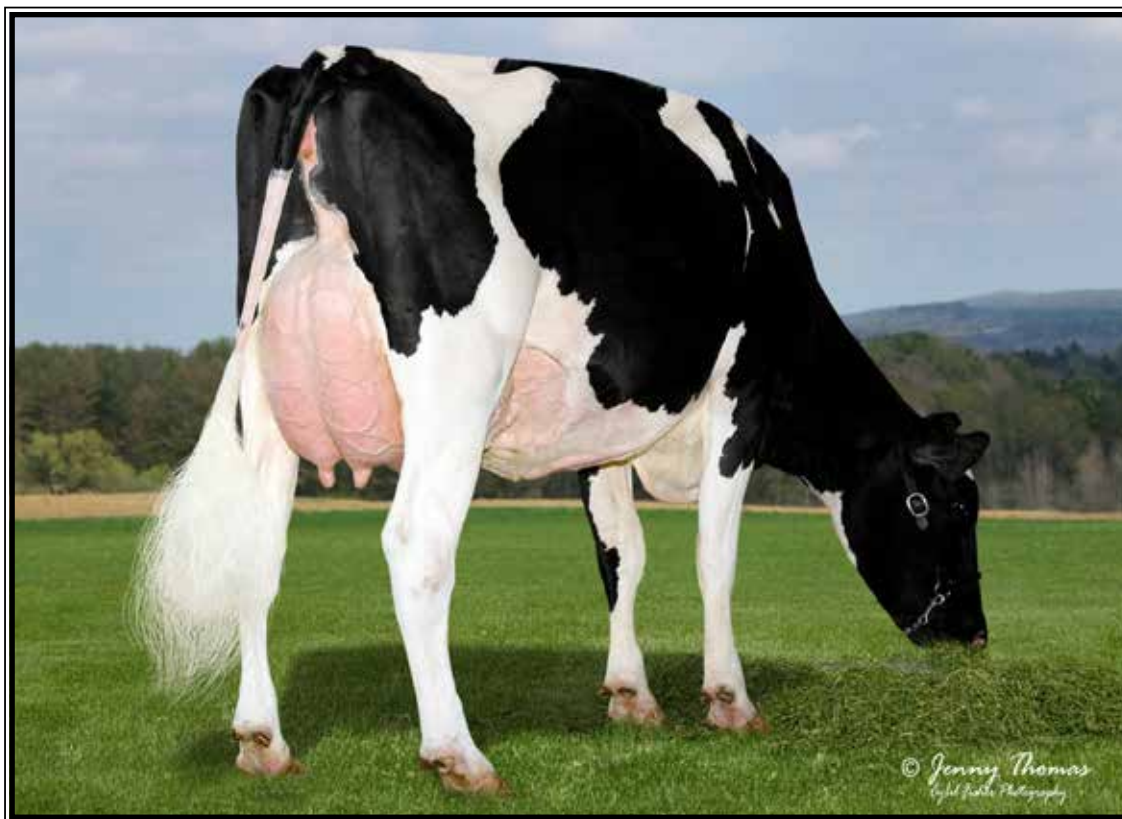

**Blue-Gene Goldwyn Gogo-ET EX-90 UUUU**

4-04 305 28050 4.0 1119 3.3 913

(2nd Dam of Lot 89 and 3rd Dam of Lots 90 & 91)

**LOT 89**

**Blue-Gene Passat Pauline**

3-07 VG-85 VVG+V

3151562814 99%RHA-I

Born 10/28/18

2-03 318 25919 4.0 1046 3.0 769

3-04 58 6007 4.1 244 2.8 166 RIP

5/1 test- 109 lbs 3.3%F 2.6%P

SCC 14,000

Fresh 3/5/22

**L-L-M-Dairy Pond Passat-ET**

73757159 4/22 PTA +2653GTPI

+1151M +80F +34P +815NM\$ +4.0PL

+ .23T + .61UDC -.08FLC 94%R

Poner X Vg-87 DOM Mogul

**Blue-Gene Wdbrook Wonder-ET**

5-02 GP-82 +VGG+ 72350209

2-04 305 23110 3.8 884 3.1 713

3-10 275 28570 4.0 1154 3.3 951

4-09 282 29800 3.5 1039 3.1 911

Sire: Gillette Windbrook-ETS

**2nd Dam: (Pictured above)**

**Blue-Gene Goldwyn Gogo-ET**

EX-90 VVVVE

2-01 305 20660 4.1 842 3.4 702

3-05 285 26750 4.0 1081 3.3 880

4-04 305 28050 4.0 1119 3.3 913

**3rd Dam: (Pictured w/ Lot 91)**

**Ridgedale Eyelet-ET**

EX-93,2E EEEEE

4-01 365 31920 4.2 1326 3.1 990

6-07 365 38835 4.3 1652 2.8 1095

Lifetime 169220 4.3 7217 3.4 5669

**4th Dam: (Pictured w/ Lot 92)**

**Ridgedale Estel**

EX-95,5E EEEEE

7-05 365 30160 4.1 1224 2.7 814

Lifetime 258530 3.8 8748 3.0 7774

\*3rd generation EX-95 cow!

**5th Dam: (Pictured w/ Lot 94)**

**Ridgedale Estelle-ET**

EX-95,3E EEEEE

8-03 365 34810 3.6 1258 2.7 945

Lifetime 194340 3.7 7281 2.8 5459

**6th Dam:**

**Ridgedale Fond Example**

EX-95,3E EEEEE GMD

7-04 365 46050 3.8 1741 2.8 1267

Lifetime 185450 3.7 6854 3.0 5476

**7th Dam:**

**Ridgedale Quality Extra**

EX-90 EVEV

8-02 355 26860 3.3 898 2.8 742

Lifetime 130730 3.4 7477F

**8th Dam:**

**Ridgedale SS Emmy VG-87**

Lifetime 104140 3.4 3494F

**9th Dam: EX-90,2E EEVE**

Lifetime 124090 4.3 5328F

**LOT 90 #706**  
**Blue-Gene Hncock Hannah**  
 3250306381 99%RHA-I  
 Born 3/5/22  
**Sire: Siemers Doc Hancock-ET**  
 3144882821 4/22 PTA +2736GTPI  
 +1275M +55F +44P +2.4PL 2.92SCS  
 +3.60T +3.19UDC +1.90FLC 91%R  
 King Doc X VG-85 Monterey  
**Dam: Pauline (Sells as Lot 89)**



**Ridgedale Eyelet-ET EX-93,2E EEEEE**

Lifetime 169220 4.3 7217 3.4 5669

(Descendants sell as Lots 83-97)

**LOT 91 #672**

**Blue-Gene Byway Beatrice**

3221143767 99%RHA-I

Born 3/19/21

**OH-River-Syc Byway-ET**

71310557 4/22 PTA +1862GTPI  
+405M +2.31T +2.20UDC +.03FLC  
Meridian X EX-91 Atwood

**Blue-Gene Solmn Snowflake**

**4-11 VG-88 VV+VE 3135402610**  
1-11 345 21670 3.5 769 3.2 694  
3-00 365 28360 3.4 973 3.0 849  
4-03 334 30790 3.7 1143 3.0 934  
Sire: Walnutlawn Solomon-ET

**2nd Dam:**

**Blue-Gene Atwood Alyssa-ET**

**EX-92 EEVVE**  
2-00 335 20740 3.9 818 3.4 704  
3-01 305 23260 3.9 900 3.4 801  
4-06 285 28160 3.5 986 3.3 927  
5-05 340 28760 3.9 1120 3.3 943  
Lifetime 124780 3.8 4689 3.4 4212

**3rd Dam: (Pictured w/ Lot 89)**

**Blue-Gene Goldwyn Gogo-ET**

**EX-90 VVVVE**  
4-04 305 28050 4.0 1119 3.3 913

**4th Dam: (Pictured above)**

**Ridgedale Eyelet-ET**

**EX-93,2E EEEEE**  
6-07 365 38835 4.3 1652 2.8 1095  
Lifetime 169220 4.3 7217 3.4 5669

**5th Dam: (Pictured w/ Lot 92)**

**Ridgedale Estel**

**EX-95,5E EEEEE**  
7-05 365 30160 4.1 1224 2.7 814  
Lifetime 258530 3.8 8748 3.0 7774

**\*3rd generation EX-95 cow!**

**6th Dam: (Pictured w/ Lot 94)**

**Ridgedale Estelle-ET**

**EX-95,3E EEEEE**  
8-03 365 34810 3.6 1258 2.7 945  
Lifetime 194340 3.7 7281 2.8 5459

**7th Dam:**

**Ridgedale Fond Example**

**EX-95,3E EEEEE GMD**  
7-04 365 46050 3.8 1741 2.8 1267  
Lifetime 185450 3.7 6854 3.0 5476

**8th Dam: Ridgedale Quality Extra**

**EX-90 EVEV**

8-02 355 26860 3.3 898 2.8 742  
Lifetime 130730 3.4 7477F

**9th Dam:**

**Ridgedale SS Emmy VG-87**

Lifetime 104140 3.4 3494F

**10th Dam: EX-90,2E EEVE**

Lifetime 124090 4.3 5328F



**Ridgedale Estel EX-95,5E EEEEE**

Lifetime 258530 3.8 8748 3.0 7774

(Descendants sell as Lots 83-97)

**LOT 92**

**Blue-Gene Awesome Abigail\*RC**

3-05 VG-85 +V+VV

3151562789 100%RHA-NA

Born 6/1/18

2-02 290 19200 4.1 786 3.0 573

3-00 255 18791 4.2 798 3.2 594

\*DRY COW\*

Bred 10/6/21, Due 7/13/22 to

Angus

**Luck-E Awesome-RED**

108109390C 4/22 PTA +1422GTPI

+2.00T +2.80UDC +.70FLC 99%R

Absolute-RED X EX-94,3E Advent

**Blue-Gene Saloon Spice**

3-05 VG-86 +VVVV 3135402576

3-01 297 24270 4.2 1019 3.4 825

4-02 217 20910 3.9 812 3.1 645

Sire: Sandy-Valley Saloon-ET

**2nd Dam:**

**Blue-Gene Nazlini Noreen**

**EX-90 EEVVE**

2-00 305 25190 3.7 924 3.4 867

3-03 321 32450 3.8 1245 3.3 1073

4-03 305 28800 3.8 1091 3.5 995

**3rd Dam:**

**Blue-Gene Goldwyn Gabrielle**

**EX-90 EEV+E**

4-03 354 29740 4.5 1341 3.7 1096

**4th Dam:**

**Blue-Gene EO Storm Salley**

**5-03 VG-85 VV+GV**

4-09 305 33050 4.4 1456 3.3 1091

Lifetime 128670 4.2 5384 3.4 4342

**5th Dam: (Pictured w/ Lot 91)**

**Ridgedale Eyelet-ET**

**EX-93,2E EEEEE**

6-07 365 38835 4.3 1652 2.8 1095

Lifetime 169220 4.3 7217 3.4 5669

**6th Dam: (Pictured above)**

**Ridgedale Estel**

**EX-95,5E EEEEE**

7-05 365 30160 4.1 1224 2.7 814

Lifetime 258530 3.8 8748 3.0 7774

\*3rd generation EX-95 cow!

**7th Dam: (Pictured w/ Lot 94)**

**Ridgedale Estelle-ET EX-95,3E EEEEE**

8-03 365 34810 3.6 1258 2.7 945

Lifetime 194340 3.7 7281 2.8 5459

**8th Dam: Ridgedale Fond Example**

**EX-95,3E EEEEE GMD**

7-04 365 46050 3.8 1741 2.8 1267

Lifetime 185450 3.7 6854 3.0 5476

**9th Dam: Ridgedale Quality Extra**

**EX-90 EVEV**

8-02 355 26860 3.3 898 2.8 742

Lifetime 130730 3.4 7477F

**10th Dam: Ridgedale SS Emmy VG-87**

Lifetime 104140 3.4 3494F

**11th Dam: EX-90,2E EEVE**

Lifetime 124090 4.3 5328F

**LOT 93 #681**

**Blue-Gene Bmr Bolton**

3221143776 99%RHA-I

Born 6/15/21

**Sire: Pol Butte Mc Beemer-ET**

7525863C 4/22 PTA +1738GTPI

+2.31T +1.50UDC +.87FLC 99%R

McCutchen X Goldwyn

**Dam: Abigail (Sells as Lot 92)**





**Ridgedale Estelle-ET EX-95,3E EEEEE**

Lifetime 194340 3.7 7281 2.8 5459

(Descendants sell as Lots 83-97)

**LOT 94**

**Blue-Gene Corv Cindy-2-TW**

2-02 GP-81 ++GG+

3209822005 100%RHA-NA

Born 3/27/20

2-00 26 1849 4.4 82 3.6 66 RIP

5/1 test- 86 lbs 4.0%F 3.2%P

SCC 33,000

Fresh 4/6/22

**Sonnek GC Corvette-ET**

71391400 4/22 PTA +1913GTPI

+1.94T +.85UDC +1.29FLC 99%R

Gold Chip X EX-94,4E Damion

**Blue-Gene Saloon Spice**

3-05 VG-86 +VVVV 3135402576

3-01 297 24270 4.2 1019 3.4 825

4-01 217 20910 3.9 812 3.1 645

Sire: Sandy-Valley Saloon-ET

**2nd Dam:**

**Blue-Gene Nazlini Noreen**

**EX-90 EEVVE**

2-00 305 25190 3.7 924 3.4 867

3-03 321 32450 3.8 1245 3.3 1073

4-03 305 28800 3.8 1091 3.5 995

**3rd Dam:**

**Blue-Gene Goldwyn Gabrielle**

**EX-90 EEV+E**

4-03 354 29740 4.5 1341 3.7 1096

**4th Dam:**

**Blue-Gene EO Storm Salley**

**5-03 VG-85 VV+GV**

4-09 305 33050 4.4 1456 3.3 1091

Lifetime 128670 4.2 5384 3.4 4342

**5th Dam: (Pictured w/ Lot 91)**

**Ridgedale Eyelet-ET**

**EX-93,2E EEEEE**

6-07 365 38835 4.3 1652 2.8 1095

Lifetime 169220 4.3 7217 3.4 5669

**6th Dam: (Pictured w/ Lot 92)**

**Ridgedale Estel**

**EX-95,5E EEEEE**

7-05 365 30160 4.1 1224 2.7 814

Lifetime 258530 3.8 8748 3.0 7774

\*3rd generation EX-95 cow!

**7th Dam: (Pictured above)**

**Ridgedale Estelle-ET EX-95,3E EEEEE**

8-03 365 34810 3.6 1258 2.7 945

Lifetime 194340 3.7 7281 2.8 5459

**8th Dam: Ridgedale Fond Example**

**EX-95,3E EEEEE GMD**

7-04 365 46050 3.8 1741 2.8 1267

Lifetime 185450 3.7 6854 3.0 5476

**9th Dam: Ridgedale Quality Extra**

**EX-90 EVEV**

8-02 355 26860 3.3 898 2.8 742

Lifetime 130730 3.4 7477F

**10th Dam: Ridgedale SS Emmy VG-87**

Lifetime 104140 3.4 3494F

**11th Dam: EX-90,2E EEVE**

Lifetime 124090 4.3 5328F

**LOT 95 #704**  
**Blue-Gene King Doc K-Dog**  
 3250306379 99%RHA-I  
 Born 4/6/22  
**Sire: Woodcrest King Doc**  
 3132417775 4/22 PTA +2824GTPI  
 +1611M +.03% +71F +56P +3.5PL  
 +3.46T +2.27UDC +2.10FLC 99%R  
 Kingboy X VG-88 Mack  
**Dam: Corv Cindy-2 (Sells as Lot 94)**

# LOT 96 #627

## Blue-Gene Yoder Yukon

3209822012 100%RHA-NA

Born 5/20/20

Bred 10/2/21, Due 7/8/22 to

AOT 53-ET (reg. #3203570993)

### Woodcrest Mogul Yoder-ET

72254526 4/22 PTA +2592GTPI

+466M +.21% +78F +31P +2.7PL

+ .60T +1.24UDC +.24FLC 99%R

Mogul X VG-85 DOM Planet

### Blue-Gene Byway Bismark

2-07 GP-82 +++++ 3151562784

2-00 335 22690 3.8 854 3.2 725

Sire: OH-River-Syc Byway-ET

#### 2nd Dam:

Blue-Gene Nazlini Noreen

EX-90 EEVVE

2-00 305 25190 3.7 924 3.4 867

3-03 321 32450 3.8 1245 3.3 1073

4-03 305 28800 3.8 1091 3.5 995

#### 3rd Dam:

Blue-Gene Goldwyn Gabrielle

EX-90 EEV+E

4-03 354 29740 4.5 1341 3.7 1096

#### 4th Dam:

Blue-Gene EO Storm Salley

5-03 VG-85 VV+GV

4-09 305 33050 4.4 1456 3.3 1091

Lifetime 128670 4.2 5384 3.4 4342

#### 5th Dam: (Pictured w/ Lot 91)

Ridgedale Eyelet-ET

EX-93,2E EEEEE

6-07 365 38835 4.3 1652 2.8 1095

Lifetime 169220 4.3 7217 3.4 5669

#### 6th Dam: (Pictured w/ Lot 92)

Ridgedale Estel

EX-95,5E EEEEE

7-05 365 30160 4.1 1224 2.7 814

Lifetime 258530 3.8 8748 3.0 7774

\*3rd generation EX-95 cow!

#### 7th Dam: (Pictured above)

Ridgedale Estelle-ET EX-95,3E EEEEE

8-03 365 34810 3.6 1258 2.7 945

Lifetime 194340 3.7 7281 2.8 5459

#### 8th Dam: Ridgedale Fond Example

EX-95,3E EEEEE GMD

7-04 365 46050 3.8 1741 2.8 1267

Lifetime 185450 3.7 6854 3.0 5476

#### 9th Dam: Ridgedale Quality Extra

EX-90 EVEV

8-02 355 26860 3.3 898 2.8 742

Lifetime 130730 3.4 7477F

#### 10th Dam: Ridgedale SS Emmy VG-87

Lifetime 104140 3.4 3494F

#### 11th Dam: EX-90,2E EEVE

Lifetime 124090 4.3 5328F

# LOT 97

## Blue-Gene Walley Wiggle

6-03 EX-90 VE+EE

74586762 100%RHA-NA

Born 1/1/15

1-11 365 26271 3.7 964 3.1 825

3-02 365 27357 3.8 1047 3.4 919

4-04 351 34343 4.3 1466 3.2 1083

5-06 365 29372 3.7 1077 3.0 892

6-09 189 20480 4.1 837 3.0 620 RIP

5/1 test- 90 lbs 4.0%F 3.2%P

SCC 29,000

Fresh 10/25/21

Bred 3/14/22, Due 12/19/22 to

11HO12124 AltaGoPro

### Blue-Gene Windbrook Wally

71776627 4/22 PTA +1724PTPI

Windbrook X VG-88 Dundee X EX-97

### Blue-Gene Sid Silly

4-01 VG-85 VVGV 71776624

2-05 305 19520 3.8 757 3.5 690

3-08 240 17700 3.7 658 3.4 596

Sire: Pine-Tree Sid-ET

#### 2nd Dam:

Blue-Gene Goldwyn Gib-ET

G-79 G+GG+

2-00 104 6870 4.8 328 3.6 248

#### 3rd Dam: (Pictured w/ Lot 91)

Ridgedale Eyelet-ET

EX-93,2E EEEEE

4-01 365 31920 4.2 1326 3.1 990

6-07 365 38835 4.3 1652 2.8 1095

Lifetime 169220 4.3 7217 3.4 5669

#### 4th Dam: (Pictured w/ Lot 92)

Ridgedale Estel

EX-95,5E EEEEE

7-05 365 30160 4.1 1224 2.7 814

Lifetime 258530 3.8 8748 3.0 7774

\*3rd generation EX-95 cow!

#### 5th Dam: (Pictured w/ Lot 94)

Ridgedale Estelle-ET

EX-95,3E EEEEE

8-03 365 34810 3.6 1258 2.7 945

Lifetime 194340 3.7 7281 2.8 5459

#### 6th Dam:

Ridgedale Fond Example

EX-95,3E EEEEE GMD

7-04 365 46050 3.8 1741 2.8 1267

Lifetime 185450 3.7 6854 3.0 5476

#### 7th Dam:

Ridgedale Quality Extra

EX-90 EVEV

8-02 355 26860 3.3 898 2.8 742

Lifetime 130730 3.4 7477F

#### 8th Dam:

Ridgedale SS Emmy VG-87

Lifetime 104140 3.4 3494F

#### 9th Dam: EX-90,2E EEVE

Lifetime 124090 4.3 5328F



**Budjon-JK Emilys Edair-ET  
EX-95,2E EEEEE**

*\*Res. All-American Jr 3yr-old 2010  
and Nom. All-American 4yr-old 2011  
(Mat sister to the Dam of Lot 98)*



**Budjon-JK Storm Emily-ET  
EX-92,2E EEEEE DOM**

*\*Res. All-American Sr 2yr-old 2005  
(2nd Dam of Lot 98)*

**LOT 98**

**Rocklan Crush Eyebrow-ET**

3-08 VG-85 V+V+V  
144541173 99%RHA-I  
Born 3/3/18

2-02 301 17098 4.1 700 3.2 553  
3-02 283 23039 3.7 858 3.3 753

*\*Will sell fresh, Due 5/13/22 to  
200HO10922 Sidekick*

**Maverick Crush**

12042760C 4/22 PTA +2032GTPI  
+2.9PL+2.48T+1.54UDC+1.33FLC  
Doorman X VG Numero Uno

**Budjon-JK Atwd Eyeshadow-ET**

3-07 EX-92 EEEEE 3013251025  
2-00 334 22080 4.3 959 3.5 764  
3-01 319 29030 3.8 1109 3.5 1003  
Sire: Maple-Downs-I G W Atwood-ET

**Maternal sister:**

Budjon-JK Emilys Edair-ET EX-95,2E  
4-03 365 38420 3.2 1241 3.3 1264  
*\*Res. All-American Jr 3yr-old 2010  
\*Res. All-Canadian Jr 3yr-old 2010  
\*Nom. All-American 4yr-old 2011*

**2nd Dam: (Pictured above)  
Budjon-JK Storm Emily-ET  
EX-92,2E EEEEE DOM**

2-04 365 32730 3.7 1198 3.3 1071  
4-08 365 41090 3.7 1514 3.2 1329  
7-09 284 22380 3.4 767 3.4 755  
Lifetime 105520 3.6 3831 3.3 3468  
*\*Res. All-American Sr 2yr-old 2005*

**3rd Dam:**

**Budjon-JK Linjet Eileen-ET  
EX-96,4E EEEEE GMD-DOM**  
5-06 365 44700 3.7 1647 3.1 1383  
Lifetime 194050 3.6 6935 3.4 6518  
*\*All-American 5yr-old 2004  
\*Res. All-Am Aged Cow 2005  
\*Nom. All-Am Sr 2yr-old 2001  
\*HM All-Can Sr 3yr-old 2002  
\*Res. Sr Champ WDE 2004*

**4th Dam:**

**Krull Broker Elegance  
EX-96,3E EEEEE GMD-DOM**  
5-07 365 40950 3.7 1522 3.1 1272  
Lifetime 183710 3.7 6878 3.4 6967  
*\*3X All-American Nominee*

**5th Dam:**

**Krull Starbuck Excellency  
EX-90 EEEEEV GMD-DOM**  
3-03 365 27140 3.5 937 3.4 930

**6th Dam:**

**Krull TT Excellency EX-90 DOM**  
Lifetime 109780 3.7 4077 3.1 3396

**7th Dam:**

**Krull Boot Mark Excellency  
EX-92,2E EEEE GMD-DOM**  
Lifetime 201440 3.5 7105F

**8th Dam:**

**Krull Kingstead Excellency  
EX-92,4E VVEE GMD**  
Lifetime 179790 3.6 6436F

**LOT 99 #629**

**Blue-Gene Goldcp Goldie**

3209822014 99%RHA-I  
Born 5/20/20

**Bred 9/23/21, Due 6/29/22 to  
550HO15329 Thunder Struck (sexed)**

**Sire: Mr Chassity Gold Chip-ET**  
140145553 4/22 PTA +1752GTPI  
+1.53T+1.11UDC+1.08FLC 99%R  
Goldwyn X EX-92 GMD Shottle

**Dam: Eyebrow (Sells as Lot 98)**

**LOT 100 #677**

**Blue-Gene DJ Danielle**

3221143772 99%RHA-I  
Born 5/8/21

**Sire: Claynook DiscJockey-ET**

12731113C 4/22 PTA +2523GTPI  
+29F+21P+2.6PL+1.8DPR 2.77SCS  
+1.98T+2.51UDC -.41FLC 93%R  
Fortune X Monterey

**Dam: Eyebrow (Sells as Lot 98)**



**Ms-SRP Absolute Pro-RED-ET EX-93 EEEEE**

*\*Un. All-American R&W 4yr-old 2014*

(3rd Dam of Lot 101)

**LOT 101 #612**

**Blue-Gene Sidekick Sicily**

3209821997 99%RHA-I

Born 1/14/20

**Bred 10/5/21, Due 7/11/22 to**

**AOT 53-ET (reg. #3203570993)**

**Walnutlawn Sidekick**

12508113C 4/22 PTA +2201GTPI

+ .20% +2.85T +2.44UDC +.81FLC

Abbott X EX-95,2E McCutchen

**Rocklan Beemer Pepsi**

**2-11 VG-87 VGVV 144515233**

1-11 341 29430 2.8 831 3.1 902

3-00 263 25200 2.5 620 3.1 775

Sire: Pol Butte Mc Beemer-ET

**2nd Dam:**

**Rocklan-ZBW Defnt Paige-ET**

**EX-92 EEVEE**

2-01 322 21160 3.9 827 3.4 726

3-02 341 29950 3.9 1162 3.4 1037

**3rd Dam: (Pictured above)**

**MS-SRP Absolute Pro-RED-ET**

**EX-93 EEEEE**

3-11 365 30031 4.4 1322 3.3 978

*\*Un All-American R&W 4yr-old 2014*

*\*HM Sr Champion WDE R&W 2014*

*\*Res. Grand Champ Royal R&W 2014*

**4th Dam:**

**Pineland Advent Paddie\*RC**

**5th Dam:**

**Wilson-Dale Cousteau Pat-ET**

**EX-92,2E EEEEE**

5-10 331 29790 3.5 1009 3.1 913

Lifetime 105450 3.5 3727 3.2 3355

**6th Dam:**

**Wilsendale Storm Prism-ET**

**EX-93,2E EEEEE DOM**

4-10 365 31680 3.5 1104 3.3 1045

Lifetime 114540 3.4 3918 3.3 3784

**7th Dam:**

**L-Juniper Bstar Pretzel-ET**

**EX-91,3E VEEEEE**

8-01 365 29530 3.3 961 3.3 971

Lifetime 124324 3.5 4371 3.5 4358

**8th Dam:**

**Eric-Dew Conductor Peggy**

**EX-95,4E**

9-03 365 37130 4.1 1517 3.2 1173

**9th Dam:**

**Eric-Dew Archie Bell**

**EX-90 GMD-DOM**

6-10 352 33310 3.5 1165

Lifetime 130800 3.5 4544



**Ms Andis Shottle Aneeda-ET EX-95,2E EEEEE**

5-09 365 50930 4.2 2122 2.7 1391

(2nd Dam of Lot 102)

**LOT 102**

**Blue-Gene Bmr Bliss**

2-08 GP-83 +++++  
3205147691 99%RHA-I  
Born 3/5/19  
2-00 281 17139 4.0 686 3.1 535  
Fresh 4/29/22

**Pol Butte Mc Beemer-ET**

7525863C 4/22 PTA +1738GTPI  
+2.31T +1.50UDC +.87FLC 99%R  
McCutchen X Goldwyn

**Ms Blue-Gene Regn Reanna-ET**

2-01 GP-80 ++GG+ 3135402583  
Sire: Regancrest Reginald-ET

**2nd Dam: (Pictured above)  
Ms Andis Shottle Aneeda-ET  
EX-95,2E EEEEE**

1-10 305 26120 5.2 1369 3.0 769  
3-08 365 43480 4.8 2083 3.0 1294  
5-09 365 50930 4.2 2122 2.9 1487  
Lifetime 160970 4.5 7261 3.0 4898  
*\*2nd Sr Yrlg in Milk at '09 N/E Fall Nat'l  
\*1st Fall Calf & Jr. Champ NYSF 2008*

**3rd Dam:**  
MD-Maple-Dell Mar Andi-ET  
VG-88 EEV+V  
2-09 365 31950 4.7 1493 3.1 989

**4th Dam:**  
MD-Maple-Dell Durham Amy \*CV  
EX-92 EE+EE  
4-05 305 37640 3.9 1472 3.0 1119

**5th Dam:**  
Ms M-M-D Nobel Aruba  
EX-94,2E EEEEE DOM  
3-05 365 34540 4.3 1480 3.3 1144  
Lifetime 130300 4.2 5482 3.3 4357

**6th Dam:**  
MD-Delight Storm Adeline-ET VG-88 DOM  
2-01 365 25340 4.6 1176 3.4 863

**7th Dam:**  
Ms Kingstead Chief Adeen-ET  
EX-94,2E EEEEE DOM  
3-05 310 30180 4.0 1209 3.4 1020  
Lifetime 100760 4.0 4010 3.4 3458  
*\*Nom. All-Am Jr 3yr-old '00 & 4yr-old '01  
\*2X All-Am Produce w/ All-World Sis.*

**Full sister to Adeen:**  
Shoremar S Alicia-ET EX-97,3E  
-HHM All-Time All-Am 5yr-old  
-3X All-Canadian & 3X All-Am

**8th Dam:**  
C Aitkenbrae Starbuck Ada  
EX-94,2E EEEEE DOM  
Lifetime 137740 3.4 4747 3.2 4389  
*\*2X All-American Produce of Dam  
\*All-American Sr 3yr-old 1990*



**Libertyraes Sasha-ET \*RC**  
**EX-94,2E EEEEE**

Lifetime 160310 4.9 7873 3.56 4499  
(3rd Dam of Lot 103 & 4th Dam of Lot 104)



**Gloryland Liberty Rae**  
**EX-95,3E EEEEE DOM**

*\*HM All-American 4yr-old 2005*  
(4th Dam of Lot 103 & 5th Dam of Lots 104)

**LOT 103**

**Blue-Gene Jordyred Jordan\*RC**

3-04 VG-86 +V++V (88-MS)  
3205147688 99%RHA-I  
Born 1/30/19  
2-01 284 18651 3.5 648 3.0 563  
3-01 50 4821 3.3 157 2.7 129 RIP  
5/1 test- 94 lbs 2.8%F 2.5%P  
SCC 13,000  
Fresh 3/13/22

**Cycle McGucci Jordy-RED**  
3131666411 4/22 PTA +1698GTPI  
+3.05T +2.27UDC +3.26FLC 98%R  
McGucci X EX-90 Gold Chip

**Woodcrest Sid Solo-ET\*RC**  
2-05 VG-85 VVGV 3142244780  
1-11 265 18530 3.7 690 3.3 610  
Sire: Pine-Tree Sid-ET

**2nd Dam:**  
**Ms Woodcrest D Sammy-RED-ET**  
**EX-90 EEEVE**

1-11 365 26110 3.1 799 3.5 925  
3-02 319 28080 4.3 1196 3.2 906

**3rd Dam: (Pictured above)**  
**Libertyraes Sasha-ET**  
**EX-94,2E EEEEE**

5-08 305 28660 5.2 1502 3.7 1065  
7-08 305 30550 5.2 1587 3.2 984  
Lifetime 160310 4.9 7873 3.5 4499

**4th Dam: (Pictured above)**  
**Gloryland Liberty Rae EX-95,3E DOM**

7-02 365 47064 4.0 1978 3.3 1570  
*\*HM All-American 4yr-old 2005*  
*\*1st Aged Cow & Gr Ch VT St Show '09*  
*\*4th Aged Cow NE Fall Nat'l '09*  
*\*Sold for \$410,000*

**5th Dam:**  
**Gloryland Lana Rae**  
**EX-94,2E EEEEE DOM**  
5-06 365 29011 4.0 1159 3.2 938  
Lifetime 129620 3.7 4768 3.4 4343  
*\*21 EX daughters all w/ EX mammary*

**6th Dam:**  
**Scientific Liza Rae-ET EX-90 EEEV**  
4-09 365 26710 2.9 786 3.1 827

**7th Dam:**  
**C Hanoverhill Tony Rae**  
**EX-96,3E GMD-DOM**  
6-11 365 40221 4.1 1660 3.5 1408  
Lifetime 166397 4.1 6903 3.4 5611  
*\*HM All-American Jr 2yr-old 1988*  
*\*Nom. All-American 5yr-old 1991*

**8th Dam:**  
**Hanoverhill TT Roxette-ET \*RC**  
**EX-94,2E GMD-DOM**  
10-00 365 35040 4.3 1519 3.2 1129

**9th Dam:**  
**Mil-R-Mor Roxette**  
**EX-90 GMD-DOM**  
Lifetime 121417 4.7 5725

**LOT 104 #671**

**Blue-Gene Kdoc Kittle**

3221143766 99%RHA-I  
Born 3/11/21

**Sire: Woodcrest King Doc**  
3132417775 4/22 PTA +2824GTPI  
+1611M +.03% +71F +56P +3.5PL  
+3.46T +2.27UDC +2.10FLC 99%R  
Kingboy X VG-88 Mack

**Dam: Jordan (Sells as Lot 103)**

**10th Dam:**  
**C Glenridge Citation Roxy**  
**EX-97,4E GMD**  
Lifetime 209784 4.5 9471  
*\*2X Queen of the Breed*  
*\*Mem. All-Time All-Am Prod. of Dam*  
*\*16-EX daus.; over 400 EX descendants!*

**11th Dam: EX-90 GMD**  
Lifetime 218636 3.9 8581  
*\*3X All-American Produce of Dam*

**12th Dam: VG-85 w/ 249580 life milk**



**Rocklan Lee Cherry Pie-ET EX-94,3E EEEEE**

8-01 305 29050 3.8 1114 2.9 848

(3rd Dam of Lot 105)

**LOT 105**

**Blue-Gene Alt Ariel-RED**

2-10 VG-87 EVV+V

3205147728 99%RHA-I

Born 7/10/19

2-05 143 13310 3.6 484 2.7 360 RIP

5/1 test- 97 lbs 3.7%F 2.9%P

SCC 31,000

Fresh 12/10/21

Bred 2/23/22, Due 11/30/22 to

507HO11828 Harden

**Farnear Altitude-RED-ET**

3128013348 8/22 PTA +2257GTPI

+244M +.02% +16F +.04% +20P

+3.07T +2.66UDC +1.76FLC 95%R

Arvis X EX-92,2E All-Am MuCutchen

**Blue-Gene Awsm Alinda\*RC**

2-08 GP-83 +++GV 3142244794

2-00 305 21820 3.6 784 3.1 666

Sire: Luck-E Awesome-RED

**2nd Dam:**

**Just-N-Rust WB Charisma-ET**

**EX-90 EE+VE**

1-10 281 21090 3.8 795 3.3 691

2-09 305 25050 3.8 955 3.3 833

4-02 358 29280 3.9 1153 3.2 946

**3rd Dam: (Pictured above)**

**Rocklan Lee Cherry Pie-ET**

**EX-94,3E EEEEE**

5-00 305 27640 3.8 1039 3.1 851

8-01 305 29050 3.8 1114 2.9 848

Lifetime 173300 3.9 6820 3.2 5617

**4th Dam: Mayerlane-DK Fig-Pie-ET**

**EX-91,2 EEEVE**

3-05 346 33780 4.5 1520 3.3 1129

Lifetime 117940 4.5 5253 3.3 3909

**5th Dam: Golden-Oaks Prelude Pie-ET**

**EX-93,3E EEEEE GMD-DOM**

6-05 365 41270 4.1 1680 3.2 1310

Lifetime 134630 4.7 6335 3.5 4662

**6th Dam: Golden-Oaks Mark Prudence**

**EX-95,5E EEEEE GMD-DOM**

6-07 365 62981 3.8 2406 2.9 1826

Lifetime 238711 3.8 9022 3.0 7213

**7th Dam: Ogden Hanover Sex Prudence-ET**

**EX-91 EEVE DOM**

3-02 365 23980 4.6 1108 3.5 830

**8th Dam: Dreamstreet Rorae Pocahontas**

**EX-93,2E GMD-DOM**

5-10 365 28290 4.0 1132 3.1 890

**9th Dam: Sher-Mar Highmark Hiawatha**

**EX-94,4E GMD-DOM**

6-10 365 37470 5.0 1869

Lifetime 156868 4.0 6260

**10th Dam: Sher-Mar Lee Mitzi**

**EX-91,4E VEEE GMD-DOM**

7-11 365 41390 4.2 1731

Lifetime 200450 3.6 7290

**11th Dam: Sher-Mar Mingo Mimi**

**EX-90,2E VEVE**

11-11 365 28340 4.0 1146

Lifetime 161990 3.9 6284



**Tyrbach Elevation Twinkie EX-97,3E EEEE GMD-DOM**

*All-American 1985, 1986 & 1987 in milking form!*

(Descendants sell as Lots 106-126)

**LOT 106 #634**

**Blue-Gene Beamer Bosley**

3209822019 99%RHA-I

Born 6/25/20

Bred 9/11/21, Due 6/17/22 to

**550HO15397 Homecoming (sexed)**

**Pol Butte Mc Beemer-ET**

7525863C 4/22 PTA +1738GTPI

+2.31T +1.50UDC +.87FLC 99%R

McCutchen X Goldwyn

**Blue-Gene Fever Forget**

7-05 VG-87 EEGGV 71776639

2-04 344 26680 3.9 1040 3.2 846

3-05 316 24950 3.9 971 3.1 778

4-05 360 31260 4.1 1283 3.1 969

5-07 339 27410 4.3 1173 3.3 894

6-08 349 33060 3.5 1163 3.1 1037

7-09 257 24580 4.4 1082 3.0 743

Lifetime 167940 4.0 6712 3.1 5267

Sire: Crackholm Fever-ET

**2nd Dam: (Pictured w/ Lot 107)**

**Liddleholme Champion Twink**

EX-93,2E EEEEE

2-01 312 16016 4.6 729 3.2 520

3-01 295 15996 4.5 1161 3.3 852

4-00 299 25583 5.1 1315 3.2 828

5-00 365 30387 5.3 1624 3.3 989

6-03 303 27482 5.0 1379 3.3 906

7-02 365 27162 4.9 1337 3.3 902

8-04 347 27040 5.1 1374 3.2 858

Lifetime 181960 5.0 9047 3. 5937

**3rd Dam: (Pictured w/ Lot 108)**

**Pantom Twinkie-ET**

EX-93,2E EEEEE

4-08 365 30040 4.4 1319 3.3 1002

7-01 365 26320 4.0 1057 3.2 853

Lifetime 123980 4.3 5332 3.4 4664

**4th Dam: (Pictured above)**

**Tyrbach Elevation Twinkie**

EX-97,3E EEEE GMD-DOM

9-03 365 35400 3.3 1174 3.0 1058

Lifetime 178305 3.4 6046 3.2 4881

\*HM All-Canadian Aged Cow 1989

\*All-American 5yr-old 1987

\*All-American & All-Can 4yr-old 1986

\*All-American 3yr-old 1985

\*Grand Champion WDE & Royal 1986

**5th Dam:**

**Briggskill Hostess Twinkie**

VG-87 +VEV

4-05 323 18980 3.6 683 3.3 516

Lifetime 106260 3.7 3910 3.3 3011

**6th Dam:**

**Briggskill Ivanhoe Hostess**

VG-87 VEVV

6-04 340 18290 3.8 692

**7th Dam:**

**Briggskill Admiral Holly**

VG-85 +V+V

5-01 287 16070 4.0 646





**Liddleholme Champion Twink EX-93,2E EEEEE**

LTD 170629 5.0 8479 3.3 5557

(Descendants sell as Lot 106-111 and same family as Lots 106-126)

**LOT 107**

**Blue-Gene Byway Buttercup**

3-10 VG-85 V+++V

3151562809 100%RHA-NA

Born 7/25/18

2-08 257 14283 4.3 609 3.3 476

3-08 20 1676 4.7 79 3.0 50 RIP

5/1 test- 101 lbs 4.3%F 2.6%P

SCC 25,000

Fresh 4/12/22

**OH-River-Syc Byway-ET**

71310557 4/22 PTA +1862GTPI

+405M +2.31T +2.20UDC +.03FLC

Meridian X EX-91 Atwood

**Blue-Gene Atwood Angel-ET**

74586780

2-04 302 18550 4.5 832 3.4 638

Sire: Maple-Downs-I G W Atwood-ET

**2nd Dam:**

**Blue-Gene Jasper Joanne**

EX-93,2E EEEEE

1-10 355 22100 4.4 971 3.3 730

2-10 305 15420 4.9 757 3.9 598

4-01 365 30210 4.8 1435 3.2 952

5-05 365 29120 3.9 1132 3.1 909

7-05 305 25640 3.7 957 2.9 756

Lifetime 135800 4.4 5949 3.3 4460

**3rd Dam: (Pictured above)**

**Liddleholme Champion Twink**

EX-93,2E EEEEE

5-00 365 30387 5.3 1624 3.3 989

6-03 303 27482 5.0 1379 3.3 906

Lifetime 181960 5.0 9047 3. 5937

**4th Dam: (Pictured w/ Lot 108)**

**Pantom Twinkie-ET**

EX-93,2E EEEEE

4-08 365 30040 4.4 1319 3.3 1002

7-01 365 26320 4.0 1057 3.2 853

Lifetime 123980 4.3 5332 3.4 4664

**5th Dam: (Pictured w/ Lot 106)**

**Tyrbach Elevation Twinkie**

EX-97,3E EEEE GMD-DOM

9-03 365 35400 3.3 1174 3.0 1058

Lifetime 178305 3.4 6046 3.2 4881

\*HM All-Canadian Aged Cow 1989

\*All-American 5yr-old 1987

\*All-American & All-Can 4yr-old 1986

\*All-American 3yr-old 1985

\*Grand Champion WDE & Royal 1986

**6th Dam:**

**Briggskill Hostess Twinkie**

VG-87 +VEV

4-05 323 18980 3.6 683 3.3 516

Lifetime 106260 3.7 3910 3.3 3011

**7th Dam:**

**Briggskill Ivanhoe Hostess**

VG-87 VEVV

6-04 340 18290 3.8 692

**8th Dam:**

**Briggskill Admiral Holly VG-85 +V+V**

5-01 287 16070 4.0 646



### Pamtom Twinkie-ET EX-93,2E EEEEE

Lifetime 138530 4.4 6035 3.4 4664

(Descendants sell as Lot 106-111 and same family as Lots 106-126)

## LOT 108

### Blue-Gene Focus Fawn

4-05 VG-85 VV++V

3142244817 100%RHA-NA

Born 12/12/17

2-04 365 22535 4.5 1016 3.1 692

3-06 296 22866 4.4 1006 3.1 718 RIP

5/1 test- 63 lbs 4.8%F 3.5%P

SCC 29,000

Fresh 7/10/22

Bred 12/9/21, Due 9/15/22 to

200HO10992 Sidekick

### Leaninghouse Focus-ET

3129136333 4/22 PTA +2370GTPI

+1.9% +45F +7P +2.4PL 2.74SCS

+1.02T +1.29UDC +.41FLC 89%R

Silver X EX-93,3E Day

### Blue-Gene Heath Heather

3-09 VG-85 VVGVV 72350132

2-01 305 19930 4.3 866 3.2 634

3-06 296 24170 4.2 1018 3.0 737

Sire: ST-Jacob Alexander Heath-ET

#### 2nd Dam:

Blue-Gene Shottle Skittle  
VG-87 VV+VV

2-01 283 18730 4.1 762 3.0 564

2-11 306 23300 4.0 933 3.0 688

3-11 305 22150 3.8 851 3.1 678

#### 3rd Dam: (Pictured w/ Lot 107)

Liddleholme Champion Twink  
EX-93,2E EEEEE

5-00 365 30387 5.3 1624 3.3 989

6-03 303 27482 5.0 1379 3.3 906

Lifetime 181960 5.0 9047 3. 5937

#### 4th Dam: (Pictured above)

Pamtom Twinkie-ET

EX-93,2E EEEEE

4-08 365 30040 4.4 1319 3.3 1002

7-01 365 26320 4.0 1057 3.2 853

Lifetime 123980 4.3 5332 3.4 4664

#### 5th Dam: (Pictured w/ Lot 106)

Tyrbach Elevation Twinkie

EX-97,3E EEEE GMD-DOM

9-03 365 35400 3.3 1174 3.0 1058

Lifetime 178305 3.4 6046 3.2 4881

\*HM All-Canadian Aged Cow 1989

\*All-American 5yr-old 1987

\*All-American & All-Can 4yr-old 1986

\*All-American 3yr-old 1985

\*Grand Champion WDE & Royal 1986

#### 6th Dam:

Briggskill Hostess Twinkie

VG-87 +VEV

4-05 323 18980 3.6 683 3.3 516

Lifetime 106260 3.7 3910 3.3 3011

#### 7th Dam:

Briggskill Ivanhoe Hostess

VG-87 VEVV

6-04 340 18290 3.8 692

#### 7th Dam:

Briggskill Admiral Holly

VG-85 +V+V

5-01 287 16070 4.0 646

# LOT 109

## Blue-Gene David Deanna

3209822002 99%RHA-I  
Born 4/25/20

Fresh 4/29/22

### Beaver-Flats Dmndbk Dave

3142244809 4/22 PTA +1932PTPI  
Diamondback X VG-85 High Octane

### Blue-Gene Focus Fawn

4-05 VG-85 VV++V 3142244817  
2-04 365 22535 4.5 1016 3.1 692  
3-06 296 22866 4.4 1006 3.1 718 RIP  
Sire: Leaninghouse Focus-ET  
\*She sells as Lot 108

### 2nd Dam:

Blue-Gene Heath Heather  
VG-85 VGVV  
2-01 305 19930 4.3 866 3.2 634  
3-06 296 24170 4.2 1018 3.0 737

### 3rd Dam: Blue-Gene Shottle Skittle

VG-87 VV+V  
2-11 306 23300 4.0 933 3.0 688

### 4th Dam: (Pictured w/ Lot 107)

Liddleholme Champion Twink  
EX-93,2E EEEEE  
5-00 365 30387 5.3 1624 3.3 989  
Lifetime 181960 5.0 9047 3. 5937

### 5th Dam: (Pictured w/ Lot 108)

Pamtom Twinkie-ET  
EX-93,2E EEEEE  
4-08 365 30040 4.4 1319 3.3 1002  
Lifetime 123980 4.3 5332 3.4 4664

### 6th Dam: (Pictured w/ Lot 106)

Tyrbach Elevation Twinkie  
EX-97,3E EEEE GMD-DOM  
9-03 365 35400 3.3 1174 3.0 1058  
Lifetime 178305 3.4 6046 3.2 4881

\*HM All-Canadian Aged Cow 1989

\*All-American 5yr-old 1987

\*All-American & All-Can 4yr-old 1986

\*All-American 3yr-old 1985

\*Grand Champion WDE & Royal 1986

### 7th Dam: Briggskill Hostess Twinkie

VG-87 +VEV  
4-05 323 18980 3.6 683 3.3 516  
Lifetime 106260 3.7 3910 3.3 3011

### 8th Dam: Briggskill Ivanhoe Hostess

VG-87 VEVV  
6-04 340 18290 3.8 692

### 9th Dam: Briggskill Admiral Holly

VG-85 +V+V  
5-01 287 16070 4.0 646

# LOT 110 #710

## Blue-Gene AOT-53 Ashley

3250306385 99%RHA-I  
Born 4/29/22

### Sire: AOT 53-ET

3203570993 4/22 PTA +2698GTPI  
+243M +.19% +63F +22P +6.4PL  
+1.4PL 2.61SCS +.48T +1.59UDC  
Legacy X Pinnacle

Dam: Deanna (Sells as Lot 109)

# LOT 111 #624

## Blue-Gene Solmn S-Harper

3209822009 99%RHA-I  
Born 4/25/20

\*Will sell fresh, Due 5/20/22 to  
AOT 53-ET (reg. #3203570993)

### Walnutlawn Solomon-ET

11775998C 4/22 PTA +1920GTPI  
+2.58T +1.62UDC +.31FLC 99%R  
Doorman X VG-89 Lavanguard

### Blue-Gend Sargevo Sasha

3151562781  
2-00 181 14048 3.5 506 2.8 396 inc.  
Sire: Sandy-Valley Sargevo

### 2nd Dam:

Blue-Gene Blatm Buleah  
EX-91,2E EEEVE  
2-01 273 20900 4.0 830 3.2 668  
3-00 306 33080 3.7 1238 3.1 1031  
4-00 305 31010 3.8 1163 3.2 979  
5-06 305 32620 3.8 1246 3.0 984  
Lifetime 145980 3.8 5601 3.2 4636

### 3rd Dam: Liddleholme Aspen Anna

VG-87 EV++V  
4-03 286 22220 4.6 1025 3.3 743

### 4th Dam: (Pictured w/ Lot 107)

Liddleholme Champion Twink  
EX-93,2E EEEEE  
5-00 365 30387 5.3 1624 3.3 989  
Lifetime 181960 5.0 9047 3. 5937

### 5th Dam: (Pictured w/ Lot 108)

Pamtom Twinkie-ET  
EX-93,2E EEEEE  
4-08 365 30040 4.4 1319 3.3 1002  
Lifetime 123980 4.3 5332 3.4 4664

### 6th Dam: (Pictured w/ Lot 106)

Tyrbach Elevation Twinkie  
EX-97,3E EEEE GMD-DOM  
9-03 365 35400 3.3 1174 3.0 1058  
Lifetime 178305 3.4 6046 3.2 4881

\*HM All-Canadian Aged Cow 1989

\*All-American 5yr-old 1987

\*All-American & All-Can 4yr-old 1986

\*All-American 3yr-old 1985

\*Grand Champion WDE & Royal 1986

### 7th Dam: Briggskill Hostess Twinkie

VG-87 +VEV  
4-05 323 18980 3.6 683 3.3 516  
Lifetime 106260 3.7 3910 3.3 3011

### 8th Dam: Briggskill Ivanhoe Hostess

VG-87 VEVV  
6-04 340 18290 3.8 692

### 9th Dam: Briggskill Admiral Holly

VG-85 +V+V  
5-01 287 16070 4.0 646



**Liddleholme Durham Twirl EX-92 EEEVE**

2-08 365 33600 3.1 1037 3.3 1108

(Descendants sell as Lots 112-126 and same family as Lots 106-126)

**LOT 112**

**Blue-Gene Capital Cantoon**

**3-10 VG-86 VVV+V**

3151562799 99%RHA-I

Born 7/9/18

1-11 268 14704 4.7 694 3.3 481

2-09 333 24854 4.6 1137 3.4 850

3-08 26 1827 5.6 103 4.2 77 RIP

5/1 test- 82 lbs 5.1%F 3.7%P

SCC 14,000

Fresh 4/6/22

**Stantons Capital Gain-ET**

11696699C 4/22 PTA +2195GTPI

+1520M +48F +30P +1.78T +.89UDC

McCutchen X Observer

**Blue-Gene Sanchez Sonic**

**5-00 VG-87 VVVVV 70984401**

2-05 259 20740 3.5 728 3.4 708

3-03 320 29490 3.5 1043 3.3 975

4-03 365 38480 3.6 1374 3.2 1235

5-05 274 20960 3.5 727 3.4 720

6-04 245 20130 3.5 710 3.2 643

Lifetime 129800 3.5 4582 3.3 4281

Sire: Gen-Mark Stmatic Sanchez

**2nd Dam:**

**Blue-Gene Shottle Shania-ET**

**EX-92,2E EEEVE**

1-10 253 19300 3.2 625 3.2 625

2-08 278 26550 3.3 887 3.2 846

3-08 294 33180 3.0 989 3.0 999

4-07 365 42620 3.5 1471 3.2 1370

5-09 313 44930 3.0 1363 3.0 1361

6-09 202 24970 3.4 844 3.0 738

Lifetime 191770 3.2 6187 3.1 5948

**3rd Dam: (Pictured above)**

**Liddleholme Durham Twirl**

**EX-92 EEEVE**

2-08 365 33600 3.1 1037 3.3 1108

4-04 330 32460 3.3 1062 3.0 974

**4th Dam:**

**Pantom Twirl-ET**

**EX-91,2E EEEVE**

5-00 365 27080 3.3 892 3.1 842

Lifetime 113500 3.2 3630 3.1 3546

**5th Dam: (Pictured w/ Lot 106)**

**Tyrbach Elevation Twinkie**

**EX-97,3E EEEE GMD-DOM**

9-03 365 35400 3.3 1174 3.0 1058

Lifetime 178305 3.4 6046 3.2 4881

*\*HM All-Canadian Aged Cow 1989*

*\*All-American 5yr-old 1987*

*\*All-American & All-Can 4yr-old 1986*

*\*All-American 3yr-old 1985*

*\*Grand Champion WDE & Royal 1986*

**6th Dam:**

**Briggskill Hostess Twinkie**

**VG-87 +VEV**

4-05 323 18980 3.6 683 3.3 516

Lifetime 106260 3.7 3910 3.3 3011

**7th Dam:**

**Briggskill Ivanhoe Hostess**

**VG-87 VEVV**

6-04 340 18290 3.8 692

**8th Dam:**

**Briggskill Admiral Holly**

**VG-85 +V+V**

5-01 287 16070 4.0 646

**LOT 113 #642**

**Blue-Gene Yoder Yaway**

3209822027 99%RHA-I

Born 6/25/20

Bred 11/10/21, Due 8/26/22 to

**507HO13839 Tadoo (sexed)**

**Sire: Woodcrest Mogul Yoder-ET**

72254526 4/22 PTA +2592GTPI

+466M +.21% +78F +31P +2.7PL

+1.60T +1.24UDC +.24FLC 99%R

Mogul X VG-85 DOM Planet

**Dam: Cantoon (Sells as Lot 112)**

# LOT 114

## Blue-Gene Saloon Sergi

2-10 GP-83 VV+G+

3205147721 99%RHA-I

Born 7/6/19

1-11 321 24955 4.2 1052 3.2 803 RIP

5/1 test- 70 lbs 4.8%F 3.8%P

SCC 115,000

Fresh 6/15/21

Bred 4/29/22 to Angus

### Sandy-Valley Saloon-ET

70358061 4/22 PTA +2476GTPI

+1812M +64F +58P +2.09T +.81UDC

AltaIota X VG-87 GMD Planet

### Blue-Gene Doorman Donna

3-08 GP-83 VV+++ 3135402589

1-10 365 28698 4.3 1232 3.3 944

3-00 289 29063 3.6 1057 3.1 889

Sire: Val-Bisson Doorman-ET

### 2nd Dam:

Blue-Gene Sanchez Sonic

VG-87 VVVVV

2-05 259 20740 3.5 728 3.4 708

3-03 320 29490 3.5 1043 3.3 975

4-03 365 38480 3.6 1374 3.2 1235

5-05 274 20960 3.5 727 3.4 720

6-04 245 20130 3.5 710 3.2 643

Lifetime 129800 3.5 4582 3.3 4281

### 3rd Dam:

Blue-Gene Shottle Shania-ET

EX-92,2E EEVVE

4-07 365 42620 3.5 1471 3.2 1370

5-09 313 44930 3.0 1363 3.0 1361

Lifetime 191770 3.2 6187 3.1 5948

### 4th Dam: (Pictured w/ Lot 112)

Liddleholme Durham Twirl

EX-92 EEVVE

2-08 365 33600 3.1 1037 3.3 1108

4-04 330 32460 3.3 1062 3.0 974

### 5th Dam:

Pantom Twirl-ET

EX-91,2E EEVVE

5-00 365 27080 3.3 892 3.1 842

Lifetime 113500 3.2 3630 3.1 3546

### 6th Dam: (Pictured w/ Lot 106)

Tyrbach Elevation Twinkie

EX-97,3E EEEE GMD-DOM

9-03 365 35400 3.3 1174 3.0 1058

Lifetime 178305 3.4 6046 3.2 4881

\*HM All-Canadian Aged Cow 1989

\*All-American 5yr-old 1987

\*All-American & All-Can 4yr-old 1986

\*All-American 3yr-old 1985

\*Grand Champion WDE & Royal 1986

### 7th Dam:

Briggskill Hostess Twinkie

VG-87 +VEV

4-05 323 18980 3.6 683 3.3 516

Lifetime 106260 3.7 3910 3.3 3011

**LOT 115 #680**  
**Blue-Gene Rebo Rennagade**  
 3221143775 99%RHA-I  
 Born 6/15/21  
**Sire:** Craigcrest Sidneys Rebound  
 3127934889 4/22 PTA +1827GTPI  
 +2.12T +1.37UDC +.51FLC 91%R  
 McCutchen X EX-94 Sid  
**Dam:** Saloon Sergi (Sells as Lot 114)

**8th Dam:**  
 Briggskill Ivanhoe Hostess  
 VG-87 VEVV  
 6-04 340 18290 3.8 692  
**9th Dam:**  
 Briggskill Admiral Holly  
 VG-85 +V+V  
 5-01 287 16070 4.0 646

# LOT 116 #623

## Blue-Gene Jacoby Jenny

3209822008 99%RHA-I

Born 4/12/20

Bred 10/18/21, Due 7/24/22 to

AOT 53-ET (reg. #3203570993)

### Cycle Doorman Jacoby-ET

3013614066 4/22 PTA +1821GTPI

+ .05%F -.03%P +.1PL 2.667SCS

+2.91T +2.53UDC +.96FLC 98%R

Doorman X EX-90 Gold Chip

### Blue-Gene Awesome Adelia\*RC

2-07 GP-83 +++V+ 3151562785

1-11 320 21974 3.7 807 2.8 606

Sire: Luck-E Awesome-RED

### 2nd Dam:

Blue-Gene Doorman Donna

GP-83 VV+++

1-10 365 28698 4.3 1232 3.3 944

3-00 289 29063 3.6 1057 3.1 889

### 3rd Dam:

Blue-Gene Sanchez Sonic

VG-87 VVVVV

3-03 320 29490 3.5 1043 3.3 975

4-03 365 38480 3.6 1374 3.2 1235

Lifetime 129800 3.5 4582 3.3 4281

### 4th Dam:

Blue-Gene Shottle Shania-ET

EX-92,2E EEVVE

4-07 365 42620 3.5 1471 3.2 1370

5-09 313 44930 3.0 1363 3.0 1361

Lifetime 191770 3.2 6187 3.1 5948

### 5th Dam: (Pictured w/ Lot 112)

Liddleholme Durham Twirl

EX-92 EEVVE

2-08 365 33600 3.1 1037 3.3 1108

4-04 330 32460 3.3 1062 3.0 974

### 6th Dam:

Pantom Twirl-ET

EX-91,2E EEVVE

5-00 365 27080 3.3 892 3.1 842

Lifetime 113500 3.2 3630 3.1 3546

### 7th Dam: (Pictured w/ Lot 106)

Tyrbach Elevation Twinkie

EX-97,3E EEEE GMD-DOM

9-03 365 35400 3.3 1174 3.0 1058

Lifetime 178305 3.4 6046 3.2 4881

\*HM All-Canadian Aged Cow 1989

\*All-American 5yr-old 1987

\*All-American & All-Can 4yr-old 1986

\*All-American 3yr-old 1985

\*Grand Champion WDE & Royal 1986

### 8th Dam:

Briggskill Hostess Twinkie

VG-87 +VEV

4-05 323 18980 3.6 683 3.3 516

Lifetime 106260 3.7 3910 3.3 3011

**9th Dam:**  
 Briggskill Ivanhoe Hostess  
 VG-87 VEVV  
 6-04 340 18290 3.8 692  
**10th Dam:**  
 Briggskill Admiral Holly  
 VG-85 +V+V  
 5-01 287 16070 4.0 646

# LOT 117

## Blue-Gene Drm Dilly

3-11 EX-90 EEE+E

3142244815 99%RHA-I

Born 12/1/17

2-01 365 23488 4.2 983 3.3 767

3-04 345 33307 4.4 1479 3.3 1104

\*Will sell fresh, Due 5/15/22 to

250HO12961 King Doc

### Val-Bisson Doorman-ET

107281711C 4/22 PTA +2146GTPI

+1.11%F +.09%P +.5PL 2.66SCS

+2.47T +1.61UDC +.69FLC 99%R

Bookem X EX-94 Shottle

### Blue-Gene Absolt-RD Annie\*RC

5-02 VG-88 VVE+E 72350202

2-00 299 18100 4.3 778 3.4 611

2-11 313 19540 4.3 840 3.5 692

4-00 305 27460 3.9 1076 3.5 963

Sire: Apples Absolute-RED-ET

#### 2nd Dam:

Blue-Gene Lavanguard Lola

EX-90 VEVVE

#### 3rd Dam:

Blue-Gene Sanchez Subway-ET

GP-82 G++GV

2-05 313 231340 3.1 728 3.0 692

#### 4th Dam: (Pictured w/ Lot 112)

Liddleholme Durham Twirl

EX-92 EEEVE

2-08 365 33600 3.1 1037 3.3 1108

4-04 330 32460 3.3 1062 3.0 974

#### 5th Dam:

Pamtom Twirl-ET

EX-91,2E EEVVE

5-00 365 27080 3.3 892 3.1 842

Lifetime 113500 3.2 3630 3.1 3546

#### 6th Dam: (Pictured w/ Lot 106)

Tyrbach Elevation Twinkie

EX-97,3E EEEE GMD-DOM

9-03 365 35400 3.3 1174 3.0 1058

Lifetime 178305 3.4 6046 3.2 4881

\*HM All-Canadian Aged Cow 1989

\*All-American 5yr-old 1987

\*All-American & All-Can 4yr-old 1986

\*All-American 3yr-old 1985

\*Grand Champion WDE & Royal 1986

#### 7th Dam:

Briggskill Hostess Twinkie

VG-87 +VEV

4-05 323 18980 3.6 683 3.3 516

Lifetime 106260 3.7 3910 3.3 3011

#### 8th Dam:

Briggskill Ivanhoe Hostess

VG-87 VEVV

6-04 340 18290 3.8 692

#### 9th Dam:

Briggskill Admiral Holly

VG-85 +V+V

5-01 287 16070 4.0 646

# LOT 118

## Blue-Gene Unix Umbrella

3-04 VG-85 VV+++

3151562819 100%RHA-NA

Born 1/1/19

1-11 249 11334 4.9 560 3.2 365

2-10 158 15500 4.9 764 2.9 443 RIP

5/1 test- 94 lbs 4.5%F 3.3%P

SCC 162,000

Fresh 11/25/21

Bred 1/29/22, Due 11/5/22 to

7HO12787 King Royal

### Croteau Lesperron Unix-ET

107567492 4/22 PTA +2343GTPI

+566M +24F +11P +.8PL 2.91SCS

+2.39T +2.35UDC +.08FLC 98%R

Numero Uno X VG-85 Domain

### Blue-Gene Absolt-RD Annie\*RC

5-02 VG-88 VVE+E 72350202

2-00 299 18100 4.3 778 3.4 611

2-11 313 19540 4.3 840 3.5 992

4-00 305 27460 3.9 1076 3.5 963

Sire: Apples Absolute-RED-ET

#### 2nd Dam:

Blue-Gene Lavanguard Lola

EX-90 VEVVE

#### 3rd Dam:

Blue-Gene Sanchez Subway-ET

GP-82 G++GV

2-05 313 231340 3.1 728 3.0 692

#### 4th Dam: (Pictured w/ Lot 112)

Liddleholme Durham Twirl

EX-92 EEEVE

2-08 365 33600 3.1 1037 3.3 1108

4-04 330 32460 3.3 1062 3.0 974

#### 5th Dam:

Pamtom Twirl-ET

EX-91,2E EEVVE

5-00 365 27080 3.3 892 3.1 842

Lifetime 113500 3.2 3630 3.1 3546

#### 6th Dam: (Pictured w/ Lot 106)

Tyrbach Elevation Twinkie

EX-97,3E EEEE GMD-DOM

9-03 365 35400 3.3 1174 3.0 1058

Lifetime 178305 3.4 6046 3.2 4881

\*HM All-Canadian Aged Cow 1989

\*All-American 5yr-old 1987

\*All-American & All-Can 4yr-old 1986

\*All-American 3yr-old 1985

\*Grand Champion WDE & Royal 1986

#### 7th Dam:

Briggskill Hostess Twinkie

VG-87 +VEV

4-05 323 18980 3.6 683 3.3 516

Lifetime 106260 3.7 3910 3.3 3011

#### 8th Dam:

Briggskill Ivanhoe Hostess

VG-87 VEVV

6-04 340 18290 3.8 692

#### 9th Dam:

Briggskill Admiral Holly

VG-85 +V+V

5-01 287 16070 4.0 646

# LOT 119 #697

## Blue-Gene Alta Real Relish

3221143792 99%RHA-I

Born 11/25/21

### Sire: Peak AltaReal Money-ET

3205435835 4/22 PTA +2818GTPI

+330M +.26% +87F +41P +687NMS

+1.4PL +1.88T +1.98UDC +.40FLC

AltaHotjob X GP-82 AltaAllmighty

Dam: Umbrella (Sells as Lot 118)

# LOT 120

## Blue-Gene Awesome Addie\*RC

3-09 VG-85 +V++V  
3142244820 99%RHA-I  
Born 2/1/18  
2-03 301 23877 3.7 892 2.8 675  
3-03 334 24039 3.8 909 3.1 740

\*DRY COW\*

Bred 9/7/21, Due 6/14/22 to  
200HO2792 Saloon

### Luck-E Awesome-RED

72186769 4/22 PTA +1422GTPI  
+2.00T +2.80UDC +.70FLC 99%R  
Absolute-RED X EX-94,3E Advent

### Blue-Gene Doorman Dancer

3-07 VG-85 VEVVG 74586798  
2-01 305 22920 3.2 744 3.3 753  
3-04 261 28310 3.4 963 3.1 890  
Sire: Val-Bisson Doorman-ET

2nd Dam:  
Blue-Gene Lavanguard Lola  
EX-90 VEVVE

3rd Dam:  
Blue-Gene Sanchez Subway-ET  
GP-82 G++GV  
2-05 313 231340 3.1 728 3.0 692

4th Dam: (Pictured w/ Lot 112)  
Liddleholme Durham Twirl  
EX-92 EEEVE  
2-08 365 33600 3.1 1037 3.3 1108  
4-04 330 32460 3.3 1062 3.0 974

5th Dam:  
Pantom Twirl-ET  
EX-91,2E EEVEE  
5-00 365 27080 3.3 892 3.1 842  
Lifetime 113500 3.2 3630 3.1 3546

6th Dam: (Pictured w/ Lot 106)  
Tyrbach Elevation Twinkie  
EX-97,3E EEEE GMD-DOM  
9-03 365 35400 3.3 1174 3.0 1058  
Lifetime 178305 3.4 6046 3.2 4881  
\*HM All-Canadian Aged Cow 1989  
\*All-American 5yr-old 1987  
\*All-American & All-Can 4yr-old 1986  
\*All-American 3yr-old 1985  
\*Grand Champion WDE & Royal 1986

7th Dam:  
Brigskill Hostess Twinkie  
VG-87 +VEV  
4-05 323 18980 3.6 683 3.3 516  
Lifetime 106260 3.7 3910 3.3 3011

8th Dam:  
Brigskill Ivanhoe Hostess  
VG-87 VEVV  
6-04 340 18290 3.8 692

9th Dam:  
Brigskill Admiral Holly  
VG-85 +V+V  
5-01 287 16070 4.0 646

# LOT 121 #628

## Blue-Gene Yoder Yoyo

3209822013 99%RHA-I  
Born 5/20/20

Bred 10/2/21, Due 7/8/22 to  
AOT 53-ET (reg. #3203570993)

Sire: Woodcrest Mogul Yoder-ET  
72254526 4/22 PTA +2592GTPI  
+466M +.21% +78F +31P +2.7PL  
+.60T +1.24UDC +.24FLC 99%R  
Mogul X VG-85 DOM Planet

Dam: Addie (Sells as Lot 120)

# LOT 122 #674

## Blue-Gene Aligator Amy\*RC

3221143769 99%RHA-I  
Born 3/29/21

### Stantons Alligator-ET

3128769279 4/22 PTA +2465GTPI  
+945M +.02% +41F +28P 2.83SCS  
+2.24T +1.96UDC +.45FLC 94%R  
Kingboy X VG-88 McCutchen

### Blue-Gene Intgrl Indie-RED

2-07 GP-82 VGG++ 3135402607  
2-02 325 24880 3.9 982 3.3 819  
3-03 307 25650 3.9 993 3.1 797  
Sire: Blonsin Integral-ET\*RC

2nd Dam:  
Blue-Gene Absolt-RD Annie\*RC  
VG-88 VVE+E  
2-00 299 18100 4.3 778 3.4 611  
2-11 313 19540 4.3 840 3.5 992  
4-00 305 27460 3.9 1076 3.5 963

3rd Dam:  
Blue-Gene Lavanguard Lola  
EX-90 VEVVE

4th Dam:  
Blue-Gene Sanchez Subway-ET  
GP-82 G++GV  
2-05 313 231340 3.1 728 3.0 692

5th Dam: (Pictured w/ Lot 112)  
Liddleholme Durham Twirl  
EX-92 EEEVE  
2-08 365 33600 3.1 1037 3.3 1108  
4-04 330 32460 3.3 1062 3.0 974

6th Dam: Pantom Twirl-ET  
EX-91,2E EEVEE  
5-00 365 27080 3.3 892 3.1 842  
Lifetime 113500 3.2 3630 3.1 3546

7th Dam: (Pictured w/ Lot 106)  
Tyrbach Elevation Twinkie  
EX-97,3E EEEE GMD-DOM  
9-03 365 35400 3.3 1174 3.0 1058  
Lifetime 178305 3.4 6046 3.2 4881  
\*HM All-Canadian Aged Cow 1989  
\*All-American 5yr-old 1987  
\*All-American & All-Can 4yr-old 1986  
\*All-American 3yr-old 1985  
\*Grand Champion WDE & Royal 1986

8th Dam: Brigskill Hostess Twinkie  
VG-87 +VEV  
4-05 323 18980 3.6 683 3.3 516  
Lifetime 106260 3.7 3910 3.3 3011

9th Dam: Brigskill Ivanhoe Hostess  
VG-87 VEVV  
6-04 340 18290 3.8 692

10th Dam: Brigskill Admiral Holly  
VG-85 +V+V  
5-01 287 16070 4.0 646



**Blue-Gene Sanchez Soupey-ET EX-91 EEVVE**

3-05 223 22046 3.2 695 2.9 631 inc.

(2nd Dam of Lot 123 and same family as Lots 106-126)

**LOT 123**

**Blue-Gene Solomon Silly**

4-10 VG-88 VVVVE

3135402617 99%RHA-I

Born 1/3/17

2-00 273 21045 3.4 724 3.3 684

2-10 338 25726 3.4 870 3.3 849

4-01 365 29513 3.9 1154 3.4 995

Fresh 5/5/22

**Walnutlawn Solomon-ET**

11775998C 4/22 PTA +1920GTPI

+2.58T +1.62UDC +.31FLC 99%R

Doorman X VG-89 Lavanguard

**Blue-Gene Atwood Allie-ET**

3-11 VG-87 +V+VE 74586772

1-11 305 19870 3.7 745 3.3 662

3-05 305 23660 3.8 909 3.6 847

Sire: Maple-Downs-I G W Atwood-ET

**2nd Dam: (Pictured above)  
Blue-Gene Sanchez Soupey-ET  
EX-91 EEVVE**

2-05 298 21200 3.6 765 3.3 698

3-05 256 25020 3.2 801 3.0 763

**3rd Dam: (Pictured w/ Lot 112)  
Liddleholme Durham Twirl  
EX-92 EEEVE**

2-08 365 33600 3.1 1037 3.3 1108

4-04 330 32460 3.3 1062 3.0 974

**4th Dam:**

**Pamtom Twirl-ET**

EX-91.2E EEVEE

5-00 365 27080 3.3 892 3.1 842

Lifetime 113500 3.2 3630 3.1 3546

**5th Dam: (Pictured w/ Lot 106)**

**Tyrbach Elevation Twinkie**

EX-97.3E EEEE GMD-DOM

9-03 365 35400 3.3 1174 3.0 1058

Lifetime 178305 3.4 6046 3.2 4881

\*HM All-Canadian Aged Cow 1989

\*All-American 5yr-old 1987

\*All-American & All-Can 4yr-old 1986

\*All-American 3yr-old 1985

\*Grand Champion WDE & Royal 1986

**6th Dam:**

**Briggskill Hostess Twinkie**

VG-87 +VEV

4-05 323 18980 3.6 683 3.3 516

Lifetime 106260 3.7 3910 3.3 3011

**7th Dam:**

**Briggskill Ivanhoe Hostess**

VG-87 VEVV

6-04 340 18290 3.8 692

**8th Dam:**

**Briggskill Admiral Holly**

VG-85 +V+V

5-01 287 16070 4.0 646



# LOT 124

## Blue-Gene Focus Faima

4-08 GP-83 +++GV

3142244813 100%RHA-NA

Born 9/15/17

2-06 365 24290 3.9 951 3.0 717

3-11 241 18350 4.0 743 3.0 555 RIP

5/1 test- 59 lbs 4.1%F 3.1%P

SCC 22,000

Fresh 9/3/21

Bred 3/18/22, Due 12/23/22 to

Angus

### Leaninghouse Focus-ET

3129136333 4/22 PTA +2370GTPI

+1.19% +45F +7P +2.4PL 2.74SCS

+1.02T +1.29UDC +.41FLC 89%R

Silver X EX-93,3E Day

### Blue-Gene Wally Wisconsin

3-11 VG-85 VVG+V 72350191

2-00 305 19670 3.5 684 3.2 623

3-02 305 20760 3.3 694 3.1 653

Sire: Blue-Gene Windbrook Wally

### 2nd Dam:

Blue-Gene Sam Swing

GP-80 G+PV+

2-00 169 11480 3.8 322 2.8 316

### 3rd Dam:

Blue-Gene Mac Milly-ET

VG-85 +V+V

3-03 305 25050 3.2 791 3.1 781

### 4th Dam: (Pictured w/ Lot 112)

Liddleholme Durham Twirl

EX-92 EEEVE

2-08 365 33600 3.1 1037 3.3 1108

4-04 330 32460 3.3 1062 3.0 974

### 5th Dam:

Pantom Twirl-ET

EX-91,2E EEVEE

5-00 365 27080 3.3 892 3.1 842

Lifetime 113500 3.2 3630 3.1 3546

### 6th Dam: (Pictured w/ Lot 106)

Tyrbach Elevation Twinkie

EX-97,3E EEEE GMD-DOM

9-03 365 35400 3.3 1174 3.0 1058

Lifetime 178305 3.4 6046 3.2 4881

\*HM All-Canadian Aged Cow 1989

\*All-American 5yr-old 1987

\*All-American & All-Can 4yr-old 1986

\*All-American 3yr-old 1985

\*Grand Champion WDE & Royal 1986

### 7th Dam:

Briggskill Hostess Twinkie

VG-87 +VEV

4-05 323 18980 3.6 683 3.3 516

Lifetime 106260 3.7 3910 3.3 3011

### 8th Dam:

Briggskill Ivanhoe Hostess

VG-87 VEVV

6-04 340 18290 3.8 692

### 9th Dam:

Briggskill Admiral Holly VG-85 +V+V

5-01 287 16070 4.0 646

# LOT 125

## Blue-Gene First Grd Grenda

2-06 VG-86 VVG+V

3209821991 99%RHA-I

Born 11/1/19

1-11 184 18267 3.3 597 2.9 535 RIP

5/1 test- 113 lbs 2.3%F 3.1%P

SCC 29,000

Fresh 10/30/21

Bred 1/14/22, Due 10/21/22 to

11HO15526 Trackster

### Farnear-BH 1st Grade-ET

3125993676 4/22 PTA +2236GTPI

+465M +2.9PL +1.4DPR 2.61SCS

+2.16T +2.62UDC +.02FLC 98%R

Alta 1stclass X McCutchen

### Blue-Gene Wally Wilaby

3-07 GP-83 +VG++ 3135402596

2-02 299 22680 4.6 1033 3.4 772

3-03 306 28330 3.7 1045 3.3 925

Sire: Blue-Gene Windbrook Wally

### 2nd Dam:

Blue-Gene Sid Samantha

GP-83 +V+G+

2-07 363 28670 3.8 1078 3.4 978

3-09 213 17160 4.3 733 33 569

### 3rd Dam:

Blue-Gene Boliver Belinda

GP-84 +VF+V

2-06 147 10030 3.8 378 3.2 319

### 4th Dam: Blue-Gene Goldwyn Gut-ET

EX-93,2E EEEEE

4-02 365 29850 3.8 1130 3.5 1143

Lifetime 132910 3.9 5192 3.5 4623

### 5th Dam: (Pictured w/ Lot 112)

Liddleholme Durham Twirl

EX-92 EEEVE

2-08 365 33600 3.1 1037 3.3 1108

4-04 330 32460 3.3 1062 3.0 974

### 6th Dam: Pantom Twirl-ET

EX-91,2E EEVEE

5-00 365 27080 3.3 892 3.1 842

Lifetime 113500 3.2 3630 3.1 3546

### 7th Dam: (Pictured w/ Lot 106)

Tyrbach Elevation Twinkie

EX-97,3E EEEE GMD-DOM

9-03 365 35400 3.3 1174 3.0 1058

Lifetime 178305 3.4 6046 3.2 4881

\*HM All-Canadian Aged Cow 1989

\*All-American 5yr-old 1987

\*All-American & All-Can 4yr-old 1986

\*All-American 3yr-old 1985

\*Grand Champion WDE & Royal 1986

### 8th Dam: Briggskill Hostess Twinkie

VG-87 +VEV

4-05 323 18980 3.6 683 3.3 516

Lifetime 106260 3.7 3910 3.3 3011

### 9th Dam: Briggskill Ivanhoe Hostess

VG-87 VEVV

6-04 340 18290 3.8 692

### 10th Dam: Briggskill Admiral Holly

VG-85 +V+V

5-01 287 16070 4.0 646

# LOT 126 #695

## Blue-Gene 53 Lila

3221143790 99%RHA-I

Born 10/30/21

Sire: AOT 53-ET

3203570993 4/22 PTA +2698GTPI

+243M +1.19% +63F +22P +6.4PL

+1.4PL 2.61SCS +.48T +1.59UDC

Legacy X Pinnacle

Dam: Grenda (Sells as Lot 125)

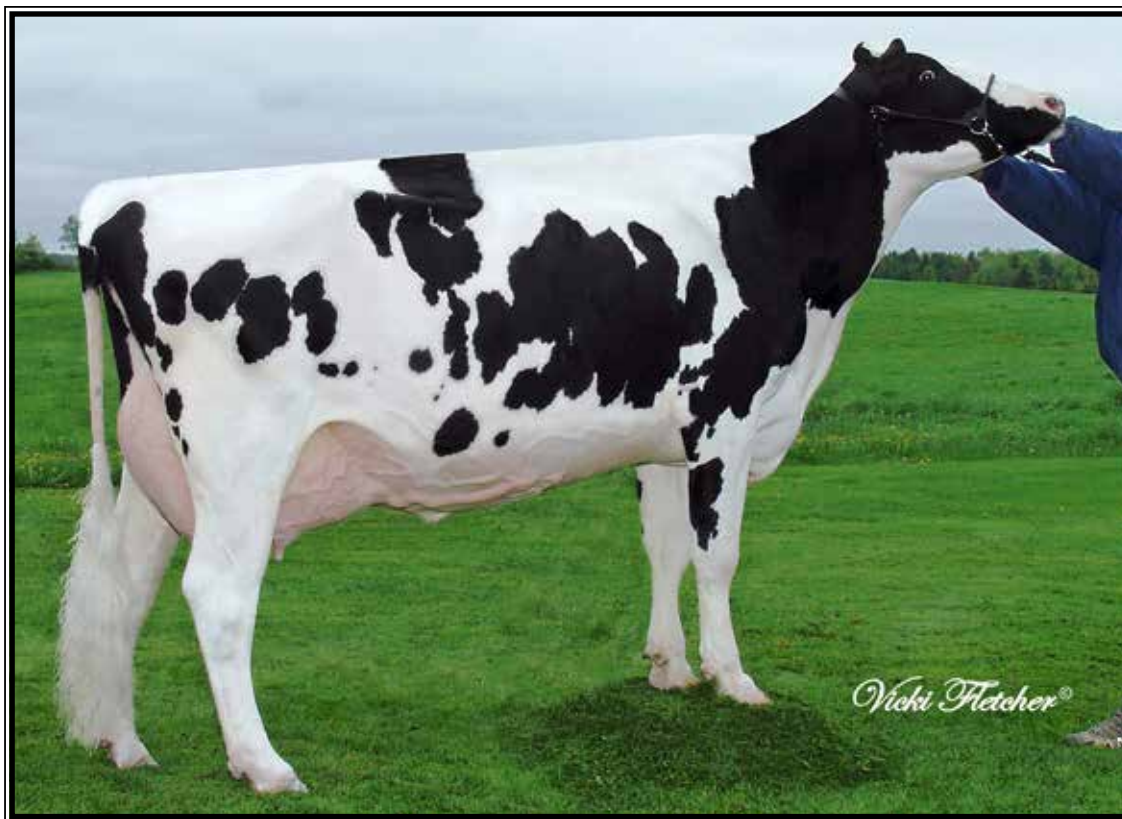

**Crackholm Independence-ET EX-93,3E EEEVE**

5-00 30930 4.3 1326 3.3 1023

(4th Dam of Lot 127 & 129 and 5th Dam of Lot 128)

**LOT 127**

**Blue-Gene Drm Dora**

2-10 VG-85 +VV+V

3205147725 99%RHA-I

Born 7/10/19

2-00 283 19282 3.3 639 3.0 579 RIP

5/1 test- 66 lbs 3.1%F 3.4%P

SCC 20,000

Fresh 7/23/21

Bred 2/23/22, Due 11/30/22 to

11HO12124 AltaGopro

**Val-Bisson Doorman-ET**

107281711C 4/22 PTA +2146GTPI

+ .11%F +.09%P +.5PL 2.66SCS

+2.47T +1.61UDC +.69FLC 99%R

Bookem X EX-94 Shottle

**Blue-gene Sid Santa**

6-04 EX-90 EEEVEV 72350205

2-03 305 26430 3.1 824 3.0 782

3-06 352 37810 3.2 1196 2.9 1091

4-07 305 39650 2.9 1140 3.0 1170

Lifetime 140180 3.0 4241 2.9 4102

Sire: Pine-Tree Sid-ET

**2nd Dam:**

**Blue-Gene Majesty Marilyn**

VG-87 EVV+V

2-05 305 24890 3.4 844 3.0 759

3-07 345 33440 3.5 1182 3.2 1075

4-09 305 32010 3.3 1059 3.0 949

Lifetime 118140 3.4 4033 3.1 3638

**3rd Dam:**

**Crackholm Indiana Gal**

VG-87 VV++E

3-03 305 30430 4.1 1231 3.0 899

**4th Dam: (Pictured above)**

**Crackholm Independence-ET**

EX-93,3E EEEVE

3-03 365 30602 3.8 1151 3.1 955

5-00 361 30930 4.3 1326 3.3 1023

**5th Dam:**

**Dreane Astre Inksou**

EX-96,4E-CAN

7-00 365 41429 3.5 1453 3.1 1285

9-09 365 39729 3.5 1391 3.1 1246

Lifetime 270983 3.7 10029 3.3 9034

**6th Dam:**

**Dreane Tesk Sinksou-ET**

VG-88-CAN

9-01 365 37388 3.7 1378 2.9 1082

Lifetime 255767 3.6 91'69 3.0 7654

**7th Dam:**

**Dreane Cleitus Sinka-ET**

VG-85-CAN VG-MS&FL

11-10 365 30514 4.4 1351 3.3 1001

Lifetime 251884 4.2 10617 3.3 8287

**8th Dam:**

**Dreane Hildra Valiant**

VG-86-CAN VG-MS

6-05 305 24001 4.0 968 3.2 758

**9th Dam:**

**Dreane Idara Starlite**

VG-85-CAN

5-03 305 26266 3.8 990 3.1 816

Lifetime 166269 3.8 6281 3.1 5214

**LOT 128 #679**

**Blue-Gene Doc Delta**

3221143774 99%RHA-I

Born 7/23/21

**Sire: Woodcrest King Doc**

3132417775 4/22 PTA +2824GTPI

+1611M +.03% +71F +56P +3.5PL

+3.46T +2.27UDC +2.10FLC 99%R

Kingboy X VG-88 Mack

**Dam: Drm Dora (Sells as Lot 127)**

# LOT 129 #647

## Blue-Gene Sdk Suetta

3209822032 99%RHA-I

Born 9/3/20

Bred 1/2/22, Due 10/8/22 to

AOT 53-ET (reg. #3203570993)

### Walnutlawn Sidekick

12508113C 4/22 PTA +2201GTPI

+ .20% +2.85T +2.44UDC +.81FLC

Abbott X EX-95,2E McCutchen

### Blue-Gene Merd Marleen

2-10 GP-82 +VG++ 3142244789

2-03 305 26650 3.5 925 3.3 890

Sire: Sully Hart Meridian-ET

#### 2nd Dam:

Blue-Gene Magesty Marilyn

VG-87 EVV+V

2-05 305 24890 3.4 844 3.0 759

3-07 345 33440 3.5 1182 3.2 1075

4-09 305 32010 3.3 1059 3.0 949

Lifetime 118140 3.4 4033 3.1 3638

#### 3rd Dam:

Crackholm Indiana Gal

VG-87 VV++E

3-03 305 30430 4.1 1231 3.0 899

4th Dam: (Pictured w/ Lot 127)

Crackholm Independence-ET

EX-93,3E EEEVE

3-03 365 30602 3.8 1151 3.1 955

5-00 361 30930 4.3 1326 3.3 1023

Lifetime 270983 3.7 10029 3.3 9034

#### 6th Dam:

Dreane Tesk Sinksou-ET

VG-88-CAN

9-01 365 37388 3.7 1378 2.9 1082

Lifetime 255767 3.6 91'69 3.0 7654

#### 7th Dam:

Dreane Cleitus Sinka-ET

VG-85-CAN VG-MS&FL

11-10 365 30514 4.4 1351 3.3 1001

Lifetime 251884 4.2 10617 3.3 8287

#### 8th Dam:

Dreane Hildra Valiant

VG-86-CAN VG-MS

6-05 305 24001 4.0 968 3.2 758

#### 9th Dam:

Dreane Idara Starlite VG-85-CAN

5-03 305 26266 3.8 990 3.1 816

Lifetime 166269 3.8 6281 3.1 5214

# LOT 130

## Blue-Gene Merdian Money

5-00 EX-90 EEVVE

3135402620 100%RHA-NA

Born 5/12/17

2-01 315 31932 2.5 794 2.9 930

3-01 293 30075 2.5 752 2.8 850

4-00 335 40364 2.5 1000 2.9 1175 RIP

5/1 test- 113 lbs 2.1%F 3.2%P

SCC 152,000

Fresh 6/1/21

Bred 4/3/22 to

11HO12124 AltaGoPro

### Sully Hart Meridian-ET

69951907 4/22 PTA +2233GTPI

+1991M +15F +37P +2.07T +1.55UDC

Domain XVG-85 DOM Planet

### Blue-Gene Wind Wanda

4-08 VG-87 VVEVV 72350114

1-11 362 25050 3.5 879 3.3 835

3-00 305 28210 3.5 999 3.1 862

4-02 339 27390 3.5 970 3.1 847

Sire: Gillette Windhammer-ETS

#### 2nd Dam:

Rocklan Shottle Sonat-ET

GP-82 +VVG+

2-00 275 21260 3.5 735 3.4 716

2-11 352 30970 3.7 1144 3.3 1021

#### 3rd Dam:

Ms Cowtown Lee Sonata-ET

EX-91 EEEVE

4-01 365 32230 3.7 1202 2.3 1084

#### 4th Dam:

Oconnors Bellwood Sabrina-ET

VG-CAN

4-02 365 41543 4.6 1892 3.4 1404

#### 5th Dam:

Lylehaven Sultry EX-94 GMD

2-06 365 26680 4.5 1213 3.4 909

\*Res. All-American 4yr-old 1994

#### 6th Dam:

Hyalite Valiant Sunshine

EX-94,2E EEEE GMD-DOM

5-09 364 30440 4.2 1278 3.4 1048

Lifetime 115760 4.0 4652 3.3 3794

\*All-Am Produce of Dam 1993 & 1994

#### 7th Dam:

Cedar-Crag Elevatin Sungold

EX-95,3E EEEE GMD-DOM

6-04 365 26870 4.1 1103 3.3 883

Lifetime 141315 3.9 5458 3.3 3753

#### 8th Dam:

Cedar-Crag Elevation Sungold

EX-95,3E EEEE GMD-DOM

9-06 365 27897 4.7 1317

Lifetime 146029 4.6 6695

#### 9th Dam: VG-85

5-00 344 23750 4.1 970

.....

# LOT 131 #635

## Blue-Gene Jac Joselyn

3209822020 99%RHA-I

Born 7/1/20

Bred 5/7/22 to

AOT Vincent (reg. #3203570993)

Sire: Cycle Doorman Jacoby-ET

3013614066 4/22 PTA +1821GTPI

+ .05%F -.03%P +.1PL 2.667SCS

+2.91T +2.53UDC +.96FLC 98%R

Doorman X EX-90 Gold Chip

Dam: Money (Sells as Lot 130)

.....



**Rockymountain Talent Licorice  
EX-95 EEEEE**

*\*All-American & All-Canadian 4yr-old 2011  
(Full sister to the 2nd or 3rd Dam of Lots 132-135)*



**Idee Rudolph Liberty  
UG-89-CAN EX-MS**

Lifetime 151496 3.7 5553 3.2 4903  
(3rd or 4th Dam of Lots 132-135)

**LOT 132**

**Blue-Gene Brnick Buelah**

**3-08 VG-85 VVGV (88-MS)**

3151562808 99%RHA-I

Born 9/20/18

2-00 291 20748 3.5 722 2.9 606

3-01 190 20345 3.4 698 3.0 603 RIP

5/1 test- 101 lbs 3.1%F 3.0%P

SCC 13,000

**Fresh 10/24/21**

**Bred 1/4/22, Due 10/11/22 to**

**250HO12961 King Doc**

**Blue-Gene S Bradnick Brady**

3135402586 4/22 PTA +1724PTPI

Bradnick X GP-84 Bradnick

**Blue-Gene Doorman Danish**

**3-08 GP-83 V+VG+ 3135402588**

2-03 298 21479 4.0 852 3.3 710

3-02 313 22310 3.8 843 3.5 772

Sire: Val-Bisson Doorman-ET

**2nd Dam:**

Contental Talent Lili-ET

VG-88 VEVVV

4-06 313 23000 3.4 785 3.2 741

**FULL sister:**

Rockymountain Talent Licorice EX-95

(Pictured above)

*\*All-American 4yr-old 2011*

*\*All-Canadian 4yr-old 2011*

*\*Res. All-American Sr 3yr-old 2010*

*\*All-Canadian Sr 2yr-old 2010*

*\*Sold for \$420,000 in 2011 Int'l Intrigue*

**3rd Dam: (Pictured above)**

Idee Rudolph Liberty

VG-89-CAN EX-MS

4-05 365 32366 3.5 1129 3.3 1078

5-11 365 33838 3.4 1164 3.3 1102

Lifetime 151496 3.7 5553 3.2 4903

**4th Dam:**

Idee Skychief Latoya VG-88-CAN

7-00 365 32159 4.3 1389 3.2 1021

Lifetime 141480 4.6 6471 3.5 4982

**5th Dam: C Ravenswell Lydia**

EX-92 EEEEE DOM

5-01 365 24578 4.6 1125 3.4 826

**6th Dam:**

Spring-Farm Miss Lynn VG-CAN

2-11 329 22335 4.0 888 3.6 811

**7th Dam:**

Spring-Farm Miss Connie VG-88-CAN

8-00 305 21420 3.9 840

**8th Dam:**

Spring-Farm Miss Citation VG-87-CAN

6-04 365 27725 3.8 1054

Lifetime 215519 3.7 7952

**9th Dam:**

Spring-Farm Miss Pathfinder EX-CAN

10-06 365 26338 3.5 924

Lifetime 242021 3.6 8814

**10th Dam:**

Spring-Farm Fond Pathfinder VG-CAN

Lifetime 202334 3.7 7582

**LOT 133 #651**

**Blue-Gene Renolon Rene**

3221143746 99%RHA-I

Born 10/7/20

**Bred 11/26/21, Due 9/1/22 to**

**550HO15329 Thunder Struck (sexed)**

**Sire: Peak Accelrenown**

3129016332 4/22 PTA +2577GTPI

+523M +.14% +60F +20P +3.0PL

+1.64T +1.94UDC +.46FLC 97%R

Donatello X VG-87 Mogul

**Dam: Buelah (Sells as Lot 132)**

**LOT 134 #694**

**Blue-Gene Alta Real Ritz**

3221143789 99%RHA-I

Born 10/24/21

**Sire: Peak AltaReal Money-ET**

3205435835 4/22 PTA +2818GTPI

+330M +.26% +87F +41P +687NMS

+1.4PL +1.88T +1.98UDC +.40FLC

AltaHotjob X GP-82 AltaAllmighty

**Dam: Buelah (Sells as Lot 132)**

# LOT 135

## Blue-Gene Bmr Bosley

2-08 GP-84 VVGG+

3205147732 99%RHA-I

Born 9/1/19

2-01 184 14251 3.8 545 3.2 450 RIP

5/1 test- 78 lbs 4.1%F 3.5%P

SCC 14,000

Fresh 10/30/21

Bred 1/7/22, Due 10/14/22 to

250HO12961 King Doc

## Pol Butte Mc Beemer-ET

7525863C 4/22 PTA +1738GTPI

+2.31T +1.50UDC +.87FLC 99%R

McCutchen X Goldwyn

## Blue-Gene Doorman Danish

3-08 GP-83 V+VG+ 3135402588

2-03 298 21479 4.0 852 3.3 710

3-02 313 22310 3.8 843 3.5 772

Sire: Val-Bisson Doorman-ET

### 2nd Dam:

Contental Talent Lili-ET

VG-88 VEVVV

4-06 313 23000 3.4 785 3.2 741

### FULL sister:

Rockymountain Talent Licorice EX-95

(Pictured above)

\*All-American 4yr-old 2011

\*All-Canadian 4yr-old 2011

\*Res. All-American Sr 3yr-old 2010

\*All-Canadian Sr 2yr-old 2010

\*Sold for \$420,000 in 2011 Int'l Intrigue

### 3rd Dam: (Pictured above)

Idee Rudolph Liberty

VG-89-CAN EX-MS

4-05 365 32366 3.5 1129 3.3 1078

5-11 365 33838 3.4 1164 3.3 1102

Lifetime 151496 3.7 5553 3.2 4903

### 4th Dam:

Idee Skychief Latoya VG-88-CAN

7-00 365 32159 4.3 1389 3.2 1021

Lifetime 141480 4.6 6471 3.5 4982

### 5th Dam: C Ravenswell Lydia

EX-92 EEEE DOM

5-01 365 24578 4.6 1125 3.4 826

### 6th Dam:

Spring-Farm Miss Lynn VG-CAN

2-11 329 22335 4.0 888 3.6 811

### 7th Dam:

Spring-Farm Miss Connie VG-88-CAN

8-00 305 21420 3.9 840

### 8th Dam:

Spring-Farm Miss Citation VG-87-CAN

6-04 365 27725 3.8 1054

Lifetime 215519 3.7 7952

### 9th Dam:

Spring-Farm Miss Pathfinder EX-CAN

10-06 365 26338 3.5 924

Lifetime 242021 3.6 8814

### 10th Dam:

Spring-Farm Fond Pathfinder VG-CAN

Lifetime 202334 3.7 7582

# LOT 136

## Blue-Gene Drmn Ditzel

4-01 VG-88 EVV+E

3151562793 99%RHA-I

Born 4/15/18

2-01 365 21598 3.9 846 3.0 645

3-04 250 18685 3.4 630 3.1 581 RIP

5/1 test- 63 lbs 3.8%F 3.5%P

SCC 107,000

Fresh 8/25/21

Bred 1/14/22, Due 10/21/22 to

11HO15036 Zazzle

## Val-Bisson Doorman-ET

107281711C 4/22 PTA +2146GTPI

+1.11%F +.09%P +.5PL 2.66SCS

+2.47T +1.61UDC +.69FLC 99%R

Bookem X EX-94 Shottle

## Blue-Gene Solomon Sample

3-05 VG-86 VVV+V 3135402575

2-02 303 22070 4.2 929 3.2 713

3-02 365 29841 4.2 1256 3.2 940

4-04 290 20615 4.4 897 3.1 643

Sire: Walnutlawn Solomon-ET

### 2nd Dam:

Blue-Gene Ranger Rita

VG-85 +++VV

2-00 305 25620 3.7 953 3.3 855

### 3rd Dam:

Blue-Gene Leader Leah

EX-91 EEEEE

2-03 365 29279 3.9 1148 3.1 899

### 4th Dam:

Blue-Gene Dundee Dawn

EX-90 VEVVE

3-00 305 27700 4.1 1136 3.4 946

### 5th Dam:

Blue-Gene Eclipse Echoe

GP-83 +VG++

3-09 351 24700 3.9 961 3.6 898

### 6th Dam:

Blue-Gene Lee Logan

EX-90 EEEVE

3-03 305 30980 3.0 923 3.2 976

Lifetime 151350 3.3 4962 3.1 4761

### 7th Dam:

Brais Lindy Penelope

VG-88 EVE+E

3-04 305 28670 3.6 1043 3.2 921

# LOT 137 #632

## Blue-Gene Yoder Yelp

3209822017 99%RHA-I

Born 5/20/20

Bred 9/18/21, Due 6/24/22 to

AOT 53-ET (reg. #3203570993)

Sire: Woodcrest Mogul Yoder-ET

72254526 4/22 PTA +2592GTPI

+466M +.21% +78F +31P +2.7PL

+ .60T +1.24UDC +.24FLC 99%R

Mogul X VG-85 DOM Planet

Dam: Drmn Ditzel (Sells as Lot 136)

# LOT 138 #687

## Blue-Gene Beamer Buggy

3221143782 99%RHA-I

Born 8/25/21

Sire: Pol Butte Mc Beemer-ET

7525863C 4/22 PTA +1738GTPI

+2.31T +1.50UDC +.87FLC 99%R

McCutchen X Goldwyn

Dam: Drmn Ditzel (Sells as Lot 136)

**LOT 139 #645**

**Blue-Gene Byway Banana**

3209822030 99%RHA-I  
Born 7/11/20

**Bred 9/18/21, Due 6/24/22 to  
AOT 53-ET (reg. #3203570993)**

**OH-River-Syc Byway-ET**  
71310557 4/22 PTA +1862GTPI  
+405M +2.31T +2.20UDC +.03FLC  
Meridian X EX-91 Atwood

**Blue-Gene Solomon Sample**  
**3-05 VG-86 VVV+V** 3135402575  
2-02 303 22070 4.2 929 3.2 713  
3-02 365 29841 4.2 1256 3.2 940  
4-04 290 20615 4.4 897 3.1 643  
Sire: Walnutlawn Solomon-ET

**2nd Dam:**  
**Blue-Gene Ranger Rita**  
**VG-85 +++VV**  
2-00 305 25620 3.7 953 3.3 855

**3rd Dam:**  
**Blue-Gene Leader Leah**  
**EX-91 EEEEE**  
2-03 365 29279 3.9 1148 3.1 899

**4th Dam:**  
**Blue-Gene Dundee Dawn**  
**EX-90 VEVVE**  
3-00 305 27700 4.1 1136 3.4 946

**5th Dam:**  
**Blue-Gene Eclipse Echoe**  
**GP-83 +VG++**  
3-09 351 24700 3.9 961 3.6 898

**6th Dam:**  
**Blue-Gene Lee Logan**  
**EX-90 EEEVE**  
3-03 305 30980 3.0 923 3.2 976  
Lifetime 151350 3.3 4962 3.1 4761

**7th Dam:**  
**Brais Lindy Penelope**  
**VG-88 EVE+E**  
3-04 305 28670 3.6 1043 3.2 921

**LOT 140**

**Twin-Hill G W Atwood Dawn**

**6-04 EX-91,2E VE+VE**  
3127998267 100%RHA-NA  
Born 7/21/15  
3-04 359 17402 3.5 614 2.9 513  
4-06 318 31012 3.7 1154 2.7 824  
5-06 365 37577 3.9 1461 2.8 1047  
5/1 test- 86 lbs 4.5%F 3.3%P  
SCC 57,000

**Fresh 2/9/21**  
**Bred 4/13/22 to**  
**250HO15397 Homecoming**

**Maple-Downs-I G W Atwood-ET**  
8956379C 4/22 PTA +1905GTPI  
+2.91T +1.92UDC +2.08FLC 99%R  
Goldwyn X EX-92 DOM Durham

**Twin-Hill Atlantic Barbara**  
68715669  
2-03 305 15610 3.7 584 3.3 508  
3-11 276 19120 3.9 750 3.3 622  
4-10 304 23440 3.8 884 3.3 764  
5-10 305 23040 3.8 886 3.4 777  
Sire: Maple-Downs-I G W Atlantic-ET

**2nd Dam:**  
**VT-Pond-View Fine Sherri**  
2-04 305 13400 4.1 543 3.2 435  
3-08 305 18750 4.1 806 3.4 664

**3rd Dam:**  
**VT-Pond-View Hugh Shyla**  
**GP-83 V+VVG**  
3-01 363 20260 3.5 711 3.7 746

**4th Dam:**  
**VT-Pond-View C Sirena-TW**  
**EX-90 VEVVE**  
6-05 365 32110 4.0 1275 3.1 1005  
Lifetime 124070 4.2 5279 3.3 4088

**5th Dam:**  
**VT-Pond-View Astre Sweet-ET**  
**VG-87 VEV+V**  
5-00 365 30460 4.1 1241 3.3 992

**6th Dam: (Pictured w/ Lot 142)**  
**VT-Pond-View Tab Sapphire-ET**  
**EX-94,4E EEEEE GMD-DOM**  
7-04 365 38100 3.8 1449 3.0 1147  
9-03 365 37800 3.8 1449 3.1 1170  
Lifetime 205930 3.9 7957 3.2 6650  
*\*Res. All-Am Sr 2yr-old 1990*

**7th Dam:**  
**VT-Pond-View Chris Shira-ET**  
**EX-95,4E GMD-DOM**  
5-01 365 37530 4.1 1556 2.9 1074  
8-11 365 38180 4.0 1527 2.7 1045  
Lifetime 244330 4.0 9858 2.9 7180

**8th Dam:**  
**VT-Pond-View Round-Oak Sue**  
**EX-94,3E GMD-DOM**  
6-11 365 31127 4.2 1296  
Lifetime 102514 3.9 4013

**9th Dam:**  
**Nomad Golden R Sue**  
**EX-90,2E**  
6-10 365 24721 4.3 1072

**LOT 141 #667**

**Blue-Gene King Doc Dolly**

3221143762 99%RHA-I  
Born 2/9/21  
**Bred 4/29/22 to**  
**550HO15397 Homecoming (sexed)**

**Sire: Woodcrest King Doc**  
3132417775 4/22 PTA +2824GTPI  
+1611M +.03% +71F +56P +3.5PL  
+3.46T +2.27UDC +2.10FLC 99%R  
Kingboy X VG-88 Mack

**Dam: Dawn (Sells as Lot 140)**

**10th Dam:**  
**Townsend Ivanhoe Sharon**  
**VG-88 GMD**  
10-03 365 27796 4.0 1102  
Lifetime 189940 3.7 6934

**11th Dam:**  
**Sue Townsend Suzette VG-87**  
5-11 305 25373 3.6 907  
Lifetime 104045 3.7 3881



**VT-Pond-View Tab Sapphire-ET EX-94,4E EEEEE GMD-DOM**

*\*Res. All-American Sr 2yr-old Cow 1990  
(Descendants sell as Lots 140-143)*

**LOT 142**

**Blue-Gene Gold Chip Cherrie**

**2-03 GP-82 ++G**

3209821998 100%RHA-NA

Born 2/6/20

2-01 35 1943 3.0 59 2.8 55 RIP

5/1 test- 70 lbs 3.3%F 2.7%P

SCC 35,000

**Fresh 3/28/22**

**Mr Chassity Gold Chip-ET**

140145553 4/22 PTA +1752GTPI

+1.53T +1.11UDC +1.08FLC 99%R

Goldwyn X EX-92 GMD Shottle

**Twin-Hill G W Atwood Dawn**

**6-04 EX-91,2E VE+VE 3127998267**

3-04 359 17402 3.5 614 2.9 513

4-06 318 31012 3.7 1154 2.7 824

5-06 365 37577 3.9 1461 2.8 1047

Sire: Maple-Downs-I G W Atwood-ET

**2nd Dam:**

**Twin-Hill Atlantic Barbara**

2-03 305 15610 3.7 584 3.3 508

3-11 276 19120 3.9 750 3.3 622

4-10 304 23440 3.8 884 3.3 764

5-10 305 23040 3.8 886 3.4 777

**3rd Dam:**

**VT-Pond-View Fine Sherri**

3-08 305 18750 4.1 806 3.4 664

**4th Dam:**

**VT-Pond-View Hugh Shyla**

**GP-83 V+VVG**

3-01 363 20260 3.5 711 3.7 746

**5th Dam:**

**VT-Pond-View C Sirena-TW**

**EX-90 VEVVE**

6-05 365 32110 4.0 1275 3.1 1005

Lifetime 124070 4.2 5279 3.3 4088

**6th Dam:**

**VT-Pond-View Astre Sweet-ET**

**VG-87 VEV+V**

5-00 365 30460 4.1 1241 3.3 992

**7th Dam: (Pictured above)**

**VT-Pond-View Tab Sapphire-ET**

**EX-94,4E EEEEE GMD-DOM**

7-04 365 38100 3.8 1449 3.0 1147

9-03 365 37800 3.8 1449 3.1 1170

Lifetime 205930 3.9 7957 3.2 6650

*\*Res. All-Am Sr 2yr-old 1990*

**8th Dam:**

**VT-Pond-View Chris Shira-ET**

**EX-95,4E GMD-DOM**

8-11 365 38180 4.0 1527 2.7 1045

Lifetime 244330 4.0 9858 2.9 7180

**9th Dam:**

**VT-Pond-View Round-Oak Sue**

**EX-94,3E GMD-DOM**

6-11 365 31127 4.2 1296

Lifetime 102514 3.9 4013

**10th Dam:**

**Nomad Golden R Sue EX-90,2E**

6-10 365 24721 4.3 1072

**LOT 143 #705**

**Blue-Gene AOT53-ET Apple**

3250306380 99%RHA-I

Born 3/28/22

**Sire: AOT 53-ET**

3203570993 4/22 PTA +2698GTPI

+243M +.19% +63F +22P +6.4PL

+1.4PL 2.61SCS +.48T +1.59UDC

Legacy X Pinnacle

**Dam: Cherrie (Sells as Lot 142)**

**11th Dam:**

**Townsend Ivanhoe Sharon**

**VG-88 GMD**

10-03 365 27796 4.0 1102

Lifetime 189940 3.7 6934

**12th Dam:**

**Sue Townsend Suzette VG-87**

5-11 305 25373 3.6 907

Lifetime 104045 3.7 3881



**Arethusa Gold Valencia-ET  
EX-95, 96-MS**

*\*1st 5yr-old. Res. Senior & Res. Grand Champion  
@ Northeast Fall National 2011  
(Full sister to the 3rd or 4th Dam of Lots 144-147)*



**Santschi Leduc Victoria  
EX-94,3E EEEEE**

*\*Res. All-Am Sr 2yr-old 2003 & Sr 3yr-old 2004  
(4th or 5th Dam of Lots 144-147)*

**LOT 144**

**Blue-Gene Byway Beanie**

3-08 VG-86 +VGGV  
3151562807 100%RHA-NA  
Born 9/20/18  
2-00 341 26188 3.1 799 2.6 688  
3-02 157 16969 3.1 519 2.6 439 RIP  
5/1 test- 121 lbs 2.9%F 2.8%P  
SCC 13,000  
**Fresh 11/26/21**  
**Bred 2/21/22, Due 11/28/22 to**  
**250HO14134 Renegade**

**OH-River-Syc Byway-ET**

71310557 4/22 PTA +1862GTPI  
+405M +2.31T +2.20UDC +.03FLC  
Meridian X EX-91 Atwood

**Blue-Gene Petrone Patty**

4-10 GP-84 VE+++ 74586776  
2-02 305 23690 3.6 862 3.1 736  
3-04 313 30080 4.2 1268 3.3 984  
4-05 289 30270 3.6 1099 3.1 945  
5-04 168 19920 3.4 669 2.8 556  
Lifetime 109610 3.8 4114 3.1 3414  
Sire: Welcome Super Petrone-ET

**2nd Dam: Blue-Gene Atwood Alice-ET  
VG-85 EVG+V**

2-05 342 28060 3.6 1002 3.1 873

**3rd Dam: Arethusa Sanchez Zara-ET**

2-02 296 17040 3.9 660 3.3 566

**Maternal sisters:**

**Arethusa Gold Valencia-ET EX-95 96-MS**

(Pictured above)  
*\*1st 4yr-old 2010 N-E Fall National  
\*Res Grand Champ @ N-E Fall Nat'l 2011*

**Arethusa Dundee Voo Doo EX-93**

**4th Dam: (Pictured above)**

**Santschi Leduc Victoria  
EX-94,3E EEEEE**

3-08 365 36960 4.5 1664 3.6 1337

6-02 365 42230 5.2 2175 3.5 1459

Lifetime 153240 4.6 7007 3.5 5395

*\*Nom. All-Am Sr Best & Produce 2009*

*\*HM All-American 4 Yr Old 2005*

*\*Res All-American Sr 3 Yr Old 2004*

*\*Res. All-American Sr. 2-year old 2003*

**5th Dam: Santschi Mason Victorine**

EX,2E-CAN

7-08 365 27776 4.6 1268 3.5 977

Lifetime 122238 4.3 5260 3.7 4493

**6th Dam: Lotus Leadman Victoria**

VG-85-CAN

6-00 305 27967 3.8 1062 3.5 965

Lifetime 131440 4.0 5242 3.6 4733

**7th Dam:**

**A Craneland Marie Nina Pete EX-90**

3-06 293 20119 4.2 870 3.3 687

**8th Dam:**

**Craneland Nina Vera Valiant EX-90**

5-00 312 23809 4.4 1058 3.3 776

**9th Dam: Craneland Vera Lydia DT**

VG-86 VVVV

4-08 330 20750 3.8 782

**10th Dam: Craneland Lydia Penny Maple**

EX-92,5E EEEE GMD-DOM

9-01 365 31650 3.6 1124

Lifetime 274010 3.6 9955

**LOT 145 #652**  
**Blue-Gene Yodder Yogurt**  
3221143747 100%RHA-NA  
Born 10/14/20  
**Bred 10/11/21, Due 7/17/22 to**  
**507HO13839 Tatoo (sexed)**  
**Sire: Woodcrest Mogul Yoder-ET**  
72254526 4/22 PTA +2592GTPI  
+466M +.21% +78F +31P +2.7PL  
+.60T +1.24UDC +.24FLC 99%R  
Mogul X VG-85 DOM Planet  
**Dam: Beanie (Sells as Lot 144)**

**LOT 146 #698**  
**Blue-Gene Alta Real Rita**  
32211437893 99%RHA-I  
Born 11/26/21  
**Sire: Peak AltaReal Money-ET**  
3205435835 4/22 PTA +2818GTPI  
+330M +.26% +87F +41P +687NMS  
+1.4PL +1.88T +1.98UDC +.40FLC  
AltaHotjob X GP-82 AltaAllmighty  
**Dam: Beanie (Sells as Lot 144)**



# LOT 147

## Blue-Gene Chill Carmen

2-08 GP-83 +++++

3209821988 99%RHA-I

Born 9/25/19

2-02 133 11565 4.2 482 2.8 329 RIP

5/1 test- 90 lbs 4.5%F 2.9%P

SCC 13,000

Fresh 12/20/21

Bred 3/16/22, Due 12/21/22 to

11HO12124 AltaGoPro

### Crasdale Chill-ET

12260114C 4/22 PTA +1973GTPI

+5DPR +2.11T +1.42UDC +.39FLC

High Octane X VG-85 Numero Uno

### Blue-Gene Petrone Patty

4-10 GP-84 VE+++ 74586776

2-02 305 23690 3.6 862 3.1 736

3-04 313 30080 4.2 1268 3.3 984

4-05 289 30270 3.6 1099 3.1 945

5-04 168 19920 3.4 669 2.8 556

Lifetime 109610 3.8 4114 3.1 3414

Sire: Welcome Super Petrone-ET

2nd Dam: Blue-Gene Atwood Alice-ET VG-85 EVG+V

2-05 342 28060 3.6 1002 3.1 873

3rd Dam: Arethusa Sanchez Zara-ET

2-02 296 17040 3.9 660 3.3 566

Maternal sisters:

Arethusa Gold Valencia-ET EX-95 96-MS (Pictured w/ Lot 144)

\*1st 4yr-old 2010 N-E Fall National

\*Res Grand Champ @ N-E Fall Nat'l 2011

Arethusa Dundee Voo Doo EX-93

4th Dam: (Pictured w/ Lot 144)

Santschi Leduc Victoria

EX-94,3E EEEEE

3-08 365 36960 4.5 1664 3.6 1337

6-02 365 42230 5.2 2175 3.5 1459

Lifetime 153240 4.6 7007 3.5 5395

\*Nom. All-Am Sr Best & Produce 2009

\*HM All-American 4 Yr Old 2005

\*Res All-American Sr 3 Yr Old 2004

\*Res. All-American Sr. 2-year old 2003

5th Dam: Santschi Mason Victorine

EX,2E-CAN

7-08 365 27776 4.6 1268 3.5 977

Lifetime 122238 4.3 5260 3.7 4493

6th Dam: Lotus Leadman Victoria

VG-85-CAN

6-00 305 27967 3.8 1062 3.5 965

Lifetime 131440 4.0 5242 3.6 4733

7th Dam:

A Craneland Marie Nina Pete EX-90

3-06 293 20119 4.2 870 3.3 687

8th Dam:

Craneland Nina Vera Valiant EX-90

5-00 312 23809 4.4 1058 3.3 776

9th Dam: Craneland Vera Lydia DT

VG-86 VVVV

4-08 330 20750 3.8 782

10th Dam: Craneland Lydia Penny Maple

EX-92,5E EEEE GMD-DOM

9-01 365 31650 3.6 1124

Lifetime 274010 3.6 9955

# LOT 148

## Blue-Gene Farms BMR Beatle

2-08 VG-85 +VG+V

3205147692 99%RHA-I

Born 3/6/19

1-11 365 28523 4.1 1160 3.1 879

\*DRY COW\*

Bred 10/20/21, Due 7/27/22 to

AOT 53-ET (reg. #3203570993)

### Pol Butte Mc Beemer-ET

7525863C 4/22 PTA +1738GTPI

+2.31T +1.50UDC +.87FLC 99%R

McCutchen X Goldwyn

### Blue-Gene Richmond Relish

6-00 EX-90,2E VEVEE 71776658

1-11 344 24940 3.7 916 3.1 711

2-11 319 32290 3.5 1121 2.9 928

3-11 322 32820 3.6 1167 2.9 955

4-11 305 30060 3.7 1124 2.9 885

6-02 271 24000 3.9 928 3.2 771

Lifetime 149900 3.7 5528 3.0 4528

Sire: Deervue-Acres Richmond-ET

2nd Dam:

Blue-Gene Donald Dafine\*RC

EX-90 VEV+E

2-05 280 23450 3.6 843 3.1 717

3-04 266 30840 3.9 1214 3.0 917

4-03 267 29620 3.8 1112 3.0 882

3rd Dam:

Brother-Glo Clair-RED-ET

EX-90 EE+VE

5-10 305 30490 4.4 1353 3.3 1010

Lifetime 115030 4.3 4902 3.4 3945

4th Dam:

Templedale Ang Equin-RED-ET

VG-88 EVVVV

8-00 365 25810 4.1 1048 3.5 891

Lifetime 139760 4.2 5906 3.5 4851

5th Dam:

templedale Rosina A-ET

VG-86-CAN

3-04 309 21435 4.0 866 3.3 703

6th Dam:

Templedale Rosina Enhancer

EX-CAN

4-06 365 32535 4.0 1312 3.3 1080

7th Dam:

Templedale Rosalie Artist

VG-86-CAN

5-07 365 27864 3.5 963 3.3 910

Lifetime 136919 3.6 4901 2.8 3818

8th Dam:

Templedale Ideal Rose

VG-85-CAN

8-10 365 26583 3.6 946 3.1 833

Lifetime 173110 3.7 6321 3.1 3424

9th Dam:

Templedale Rosette Rockman

VG-86-CAN

8-04 365 26978 3.3 882

Lifetime 159606 3.5 5655

# LOT 149 #669

## Blue-Gene King Doc Krista

3221143764 99%RHA-I

Born 2/20/21

Bred 4/29/22 to

550HO15369 Thunder Struck (sexed)

Sire: Woodcrest King Doc

3132417775 4/22 PTA +2824GTPI

+1611M +.03% +71F +56P +3.5PL

+3.46T +2.27UDC +2.10FLC 99%R

Kingboy X VG-88 Mack

Dam: Bmr Beatle (Sells as Lot 148)



**Happydanny Jayz Sunday-ET EX-92 EEEVE**

*\*HM All-NY 4yr-old 2013*  
(Same family as Lots 150-152)

**LOT 150**

**Blue-Gene Millenium Milly**

**3-00 VG-85 VVG+V**  
3205147698 99%RHA-I  
Born 5/1/19  
1-09 338 24515 3.4 842 3.3 806  
2-10 37 3396 3.0 103 3.2 108 RIP  
5/1 test- 94 lbs 1.9%F 2.9%P  
SCC 152,000  
Fresh 3/26/22

**Mr Donalynn Millenium-ET**

72518591 4/22 PTA +2174GTPI  
+1415M +14F +24P 3.15SCS  
+2.67T +1.99UDC +.63FLC 98%R  
McCutchen X VG-86 DOM Hero

**Blue-Gene Merd Miny**

**2-02 GP-84 +V+G+ 3142244790**  
1-11 345 25280 3.0 760 3.3 825  
Sire: Sully Hart Meridian-ET

**2nd Dam:**  
Blue-Gene Impression Indy

**3rd Dam:**  
Blue-Gene Shottle Savior  
EX-91 EEVVE  
3-10 329 38420 3.7 1408 3.1 1204  
4-11 305 32570 3.9 1276 3.3 1088  
Lifetime 125660 4.0 4996 3.4 4280

**4th Dam:**  
Blue-Gene Bolton Bailey-ET  
EX-90 EEV+E  
3-01 365 34474 4.0 1365 3.0 1049  
4-10 365 40359 3.5 1432 3.0 1222

**Maternal sister to Bailey:**  
Happydanny JayZ Sunday  
EX-92 EEEVE  
3-08 365 40540 3.5 1401 3.2 1298  
(Pictured above)  
*\*HM All-NY 4yr-old 2013*  
*\*1st 4yr-old & Res. Sr Champion at Northern NY Championship Show 2013*  
*\*1st Sr 3yr-old & Grand Champion Maxville Spring Show 2012*

**5th Dam:**  
Blue-Gene Mr Sam Sandra  
EX-90 EVV+E  
4-00 305 30760 3.3 1008 3.2 973

**6th Dam:**  
Blue-Gene Storm Suzane  
EX-90 EEEVE  
3-05 305 31040 3.3 1030 3.3 1009  
4-06 305 24810 4.0 983 3.3 828  
Lifetime 106860 3.7 3947 3.3 3568

**7th Dam:**  
Blue-Gene Black Jack Bulah  
VG-86 VEVGV  
4-03 305 25470 3.4 877 3.1 779

**8th Dam:**  
C Brydale Rosemae  
EX-91 VEVVE  
6-09 305 27960 5.1 1431 3.4 959

**LOT 151 #703**

**Blue-Gene Thndrstrc Terry**

3250306378 99%RHA-I  
Born 3/26/22

**Sire: OCD Thunder Struck-ET**  
3204457423 4/22 PTA +2359GTPI  
+260M +.10% +38F +15P +.1PL  
+3.37T +2.45UDC +.87FLC 80%R  
Thunder Storm X EX-94,2E Delta

**Dam: Milly (Sells as Lot 150)**

## LOT 152 #638

### Blue-Gene Yoder Yell

3209822023 99%RHA-I

Born 7/1/20

Bred 12/15/21, Due 9/21/22 to

AOT 53-ET (reg. #3203570993)

### Woodcrest Mogul Yoder-ET

72254526 4/22 PTA +2592GTPI

+466M +.21% +78F +31P +2.7PL

+ .60T +1.24UDC +.24FLC 99%R

Mogul X VG-85 DOM Planet

### Blue-Gene Doorman Dora

3151562797

Sire: Val-Bisson Doorman-ET

### 2nd Dam:

Blue-Gene Atwood Alma-ET

VG-86 VVV+V

2-02 309 24290 3.6 874 3.1 761

### 3rd Dam:

Blue-Gene Shottle Savior

EX-91 EEVVE

3-10 329 38420 3.7 1408 3.1 1204

4-11 305 32570 3.9 1276 3.3 1088

Lifetime 125660 4.0 4996 3.4 4280

### 4th Dam:

Blue-Gene Bolton Bailey-ET

EX-90 EEV+V

3-01 365 34474 4.0 1365 3.0 1049

4-10 365 40359 3.5 1432 3.0 1222

Maternal sister to Bailey:

Happydanny JayZ Sunday

EX-92 EEVVE

3-08 365 40540 3.5 1401 3.2 1298

(Pictured above)

*\*HM All-NY 4yr-old 2013*

*\*1st 4yr-old & Res. Sr Champion at*

*Northern NY Championship Show 2013*

*\*1st Sr 3yr-old & Grand Champion*

*Maxville Spring Show 2012*

### 5th Dam:

Blue-Gene Mr Sam Sandra

EX-90 EVV+E

4-00 305 30760 3.3 1008 3.2 973

### 6th Dam:

Blue-Gene Storm Suzane

EX-90 EEVVE

3-05 305 31040 3.3 1030 3.3 1009

Lifetime 106860 3.7 3947 3.3 3568

### 7th Dam:

Blue-Gene Black Jack Bulah

VG-86 VEVGV

4-03 305 25470 3.4 877 3.1 779

8th Dam: C Brydale Rosemae

EX-91 VEVVE

6-09 305 27960 5.1 1431 3.4 959

## LOT 153

### Blue-Gene Brnick Believe

3-02 GP-80 G+GG+

3151562805 99%RHA-I

Born 9/10/18

1-11 319 19922 3.0 591 2.8 565

2-11 240 19162 2.7 515 2.8 527

**\*DRY COW\***

Bred 10/16/21, Due 7/23/22 to

11HO15526 Trackster

### Blue-Gene S Bradnick Brady

3135402586 4/22 PTA +1724PTPI

Bradnick X GP-84 Bradnick

### Blue-Gene Solmn Savior

3-07 VG-86 VV++V 3135402595

2-01 365 22610 4.5 1027 3.5 794

3-03 244 16970 3.8 646 3.3 567

Sire: Walnutlawn Solomon-ET

### 2nd Dam:

Blue-Gene Baltimor

VG-87 VVVVV

2-03 361 26600 3.3 871 3.3 877

3-04 292 28060 2.9 806 3.1 877

### 3rd Dam:

Blue-Gene Bolton Bingi

GP-83 ++GGV

2-01 305 19480 4.2 826 3.6 705

### 4th Dam:

Valleyenne Goldwyn Lison

EX-90,2E EE+VE

2-00 272 21030 3.6 751 3.4 710

### 5th Dam:

Valleyenne Morty Lyne

EX-93,5E-CAN 93-MS

8-03 365 34795 3.9 1373 3.1 1082

Lifetime 200940 3.9 7813 2.8 370

*\*Grand Champion Sorel 2012*

### 6th Dam:

Valleyenne Lee Lina

EX-90-CAN 89-MS

3-03 353 24475 4.3 1047 3.3 807

### 7th Dam:

Lilliesdale Star Robin

EX-2E-CAN 91-MS

5-11 351 24797 3.7 193 3.1 772

Lifetime 132384 3.8 5049 3.2 4259

## LOT 154 #650

### Blue-Gene Yodder Yuppy

3209822035 99%RHA-I

Born 9/9/20

Bred 11/26/21, Due 9/1/22 to

550HO15369 Thunder Struck (sexed)

Sire: Woodcrest Mogul Yoder-ET

72254526 4/22 PTA +2592GTPI

+466M +.21% +78F +31P +2.7PL

+ .60T +1.24UDC +.24FLC 99%R

Mogul X VG-85 DOM Planet

Dam: Believe(Sells as Lot 153)

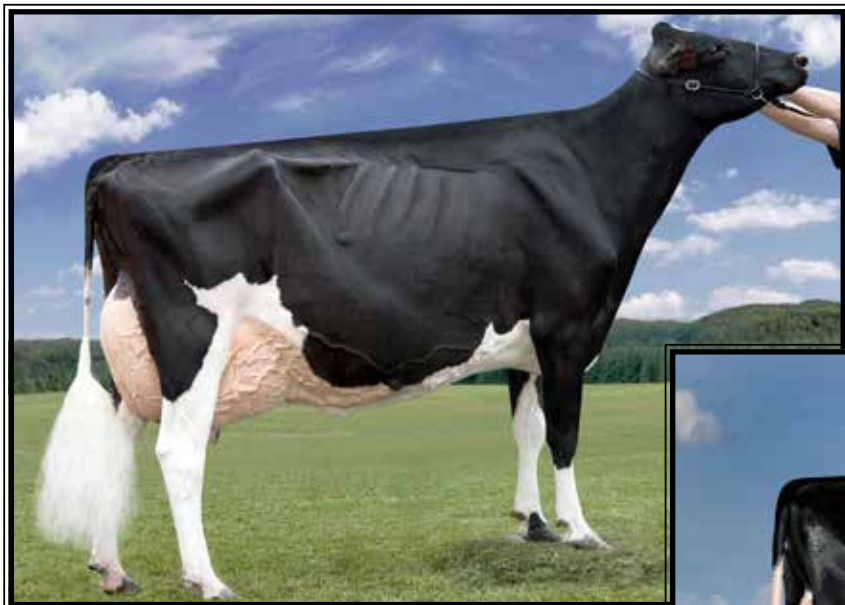

**Harvue Roy Frosty**

**EX-97,3E EEEEE**

*\*2X Supreme Champ of the World Dairy Expo!  
(3rd Dam of Lot 155 & 4th Dam of Lot 156)*



**Duckett-SA Shot Furgi-ET**

**EX-92 EEVEE**

3-11 365 40210 4.8 1914 3.5 1403 (2nd NY Fat)  
(2nd Dam of Lot 155 & 3rd Dam of Lot 156)

**LOT 155**

**Blue-Gene Corv Cunning**

2-11 VG-87 VVVVV (88-MS)

32054147709 100%RHA-NA

Born 6/1/19

1-11 283 17273 4.1 701 3.1 537

2-10 22 1938 4.1 79 3.6 69 RIP

5/1 test- 105 lbs 3.7%F 3.1%P

SCC 325,000

Fresh 4/10/22

**Sonnek GC Corvette-ET**

71391400 4/22 PTA +1913GTPI

+1.94T +.85UDC +1.29FLC 99%R

Gold Chip X EX-94,4E Damion

**Woodcrest Atwood Arleen-ET**

2-11 GP-80 GGGF+ 3142244788

2-02 305 18100 3.3 598 3.5 641

Sire: Maple-Downs-I G W Atwood-ET

**2nd Dam: (Pictured above)**

**Duckett-SA Shot Furgi-ET**

**EX-92 EEVEE**

2-02 365 26120 4.6 1189 3.4 900

3-11 365 40210 4.8 1914 3.5 1403

*\*1st 4yr-old & BU St. Lawrence Co Show 2013*

**3rd Dam: (Pictured above)**

**Harvue Roy Frosty**

**EX-97,3E EEEEE**

5-07 365 44710 5.0 2222 3.0 1332

8-05 365 41279 4.8 2002 2.8 1173

Lifetime 217250 4.8 10507 3.2 6856

*\*Voted All-World Holstein Int'l 2010*

*\*All-American Aged Cow 2010*

*\*Supreme Champion WDE 2009 & 2010*

*\*Unanimous All-American 5-Year-Old 2009*

*\*Unanimous All-Can 5-Year-Old 2009*

*\*All-American Senior 3-Year-Old 2007*

*\*Nom All-American Sr 2-Year-Old 2006*

**4th Dam**

**Harvue Sam Heidi**

**EX-93,3E EEEEE DOM**

5-07 365 34700 4.6 1586 3.2 1115

Lifetime 183870 4.5 8335 3.4 6312

**5th Dam:**

**Harvue Skybuck Harmony**

**VG-88 EEVVV**

2-00 263 17520 4.4 775 3.4 600

*\*2nd Eastern Nat'l Sum Yr Hfr 1994*

**6th Dam:**

**Harvue Melvin Hallie VG-86**

4-08 365 33690 4.4 1490 3.2 1093

Lifetime 102120 4.2 4270 3.3 3355

**7th Dam:**

**Harvue Bell Harrison**

**VG-86 GMD-DOM**

8-11 365 38040 3.4 1300 3.0 1125

Lifetime 264120 3.5 9273 3.1 8222

**8th Dam:**

**Harvue Libido Harrison VG-87**

6-00 365 22360 3.8 843

**LOT 156 #709**

**Blue-Gene King Doc Kitten**

3250306384 99%RHA-I

Born 4/10/22

**Sire: Woodcrest King Doc**

3132417775 4/22 PTA +2824GTPI

+1611M +.03% +71F +56P +3.5PL

+3.46T +2.27UDC +2.10FLC 99%R

Kingboy X VG-88 Mack

**Dam: Cunning (Sells as Lot 155)**

~ Blue-Gene Registered Holsteins Dispersal ~



**Lira Pamela Outside**

**EX-91,2E EEEVE**

Lifetime 181050 3.6 6456 2.7 4923  
(3rd Dam of Lot 157)



**Prouline Supersire Pacific**

**EX-91 EEEVE**

2-09 305 36130 3.2 1158 2.9 1049  
(4th Dam of Lot 157)

**LOT 157 #664**

**Blue-Gene Kdoc Docil**

3221143759 99%RHA-I  
Born 12/29/20

**Woodcrest King Doc**

3132417775 4/22 PTA +2824GTPI  
+1611M +.03% +71F +56P +3.5PL  
+3.46T +2.27UDC +2.10FLC 99%R  
Kingboy X VG-88 Mack

**Blue-Gende Solmn Salary**

4-06 VG-87 VVG+E 3135402604  
2-00 355 23692 4.0 954 3.0 705  
3-02 325 27310 4.2 1137 2.8 772  
4-02 309 29600 3.7 1104 2.9 854  
Sire: Walnutlawn Solomon-ET

**2nd Dam:**

**Blue-Gene Daimler Ditzzy**

**VG-88 VV+VE**

2-03 294 21560 3.2 697 3.0 639  
3-02 305 31950 3.0 970 2.9 917  
4-04 305 35620 3.3 1173 2.8 786  
5-08 323 40250 3.2 1305 2.8 1112  
Lifetime 148550 3.2 4764 2.9 4262

**3rd Dam: (Pictured above)**

**Lira Pamela Outside**

**EX-91,2E EEEVE**

3-10 305 26160 3.8 989 2.7 714  
5-02 305 28940 3.4 977 2.6 748  
6-04 305 31650 3.8 1189 2.7 839  
7-03 305 33930 3.9 1312 2.6 892  
Lifetime 200130 3.6 7232 2.9 5788

**4th Dam: (Pictured above)**

**Prouline Supersire Pacific**

**EX-91 EEEVE**

2-09 305 36130 3.2 1158 2.9 1049

**5th Dam:**

**Prouline Astro Pam GP-81-CAN**

4-07 352 22584 4.2 939 3.2 712

**6th Dam:**

**Prouline Olive**

**VG-86-CAN VG-MS & FL**

7-11 365 26592 3.3 882 3.1 820

Lifetime 151943 3.4 5159 3.1 4680

## LOT 158

### Blue-Gene Tatoo Tori

2-10 VG-88 VVV+E

3205147722 99%RHA-I

Born 7/6/19

2-01 254 19361 3.2 614 3.0 586 RIP

5/1 test- 78 lbs 3.2%F 3.2%P

SCC 44,000

Fresh 8/21/21

Bred 11/28/21, Due 9/4/22 to

200HO11822 Alleyoop

### Duckett Crush Tatoo-ET

3137052923 4/22 PTA +2035GTPI

+2.6PL +3.00T +2.27UDC +.96FLC

Crush X EX-93 Gold Chip

### Blue-Gene Drmn Dilly

3142244802

-Sold for Dairy as fresh 2yr-old

Sire: Val-Bisson Doorman-ET

### 2nd Dam:

Blue-Gene Lavgurd Lana

2-00 275 18330 4.3 790 3.3 605

### 3rd Dam:

Blue-Gene Elixir Ellen

VG-85 +VV+V

1-10 348 22770 4.3 976 3.5 806

### 4th Dam:

Blue-Gene Pongo Sure

VG-85 VVV+V

2-04 305 22080 4.1 903 3.6 797

### 5th Dam:

Blue-Gene Pep Pongo

GP-84 VV+GV

4-11 344 29650 4.0 1197 3.1 924

Lifetime 114630 4.0 4536 3.2 3676

### 6th Dam:

Kilmore Capitol Sue

EX-92,2E EEEEE

8-02 305 29120 4.1 1198 3.1 901

Lifetime 148510 4.1 6135 3.2 4720

## LOT 159 #690

### Blue-Gene Roger Rhonda

3221143785 99%RHA-I

Born 8/21/21

Sire: Borderview Rebound Roger

3205147696 4/22 PTA +1759PTPI

Rebound X EX-93 Archrival

Dam: Tatoo Tori (Sells as Lot 158)

## LOT 160

### Blue-Gene Corv Cucumber

2-11 GP-83 V+G++

3205147712 100%RHA-NA

Born 6/1/19

2-02 259 18992 2.2 416 3.0 566 RIP

5/1 test- 74 lbs 2.6%F 3.2%P

SCC 17,000

Fresh 8/16/21

Bred 1/23/22, Due 10/30/22 to

250HO15397 Homecoming

### Sonnek GC Corvette-ET

71391400 4/22 PTA +1913GTPI

+1.94T +.85UDC +1.29FLC 99%R

Gold Chip X EX-94,4E Damion

### Blue-Gene Polarize Paula

2-08 GP-81 ++GF+ 3142244796

2-11 323 30320 2.8 840 3.0 910

Sire: Silverstream Polarize

### 2nd Dam:

Blue-Gene Braxton Burp

VG-87 VE+++V

2-03 330 26400 2.9 774 3.1 823

3-04 347 30030 3.7 1105 3.3 995

4-04 305 30770 3.8 1154 3.0 936

Lifetime 108760 3.6 3906 3.1 3419

### 3rd Dam:

Blue-Gene Jasper Julie

VG-88 VE+++E

3-05 324 26592 3.6 950 3.0 806

### 4th Dam:

Blue-Gene Dan Dianna

VG-85 +V+++V

2-01 280 20330 3.1 632 3.1 636

### 5th Dam:

Blue-Gene Rudolph Dancer

VG-86 EEGV

6-03 305 28460 4.2 1201 3.5 983

7-11 305 24080 4.6 1100 3.5 842

9-02 305 27680 4.2 1175 3.5 966

Lifetime 193370 4.1 7905 3.5 6809

### 6th Dam:

C Brydale Rosemae

EX-91 VEVVE

6-09 305 27960 5.1 1431 3.4 959

## LOT 161

### Blue-Gene Yoder Yolanda

322143763 99%RHA-I

Born 3/2/21

Bred 4/28/22 to

550HO15397 Homecoming (sexed)

#### Woodcrest Mogul Yoder-ET

72254526 4/22 PTA +2592GTPI

+466M +.21% +78F +31P +2.7PL

+ .60T +1.24UDC +.24FLC 99%R

Mogul X VG-85 DOM Planet

#### Blue-Chip Bflip Backy

3205147713

-lost at calving

Sire: Jacobs Backflip-ET

#### 2nd Dam:

##### Blue-Gene Sid Stop

VG-85 VV++V

2-01 360 24460 4.0 975 3.4 823

3-03 349 30640 3.5 1079 3.1 965

#### 3rd Dam:

##### Blue-Gene Alchmy RC Ava

VG-85 VE+V+

3-01 305 32080 3.8 1218 2.9 944

4-06 344 35630 4.1 1445 3.0 1076

Lifetime 114660 4.0 4555 3.1 3553

#### 4th Dam:

##### Blue-Gene Homestead Hilda

EX-90 VEVVE

2-03 341 28320 3.2 884 3.0 858

3-04 333 31280 3.3 1023 3.0 940

4-05 365 40970 3.0 1226 2.7 1121

## LOT 162

### Blue-Gene Dreamer Destry

32098222007 99%RHA-I

Born 4/12/20

Fresh 4/10/22

#### Aardema Dreamer-ET

3138766413 4/22 PTA +2160GTPI

+964M +2.72T +2.13UDC -.14FLC

Expander X VG-87 Daiquiri

#### Delcreek Redbugg

12475214C

3-07 268 23860 3.7 894 3.1 735

Sire: Mr Chassity Gold Chip-ET

#### 2nd Dam:

##### Delcreek Sanchez Buggaboo

EX-90-3E-CAN EX-MS

2-05 365 27637 3.4 933 3.0 836

3-10 365 30761 3.7 1153 3.0 935

5-04 365 32390 3.6 1155 3.0 977

6-10 365 33823 3.5 1197 3.0 1025

8-01 312 25565 3.9 1001 2.9 741

9-03 314 22419 3.6 802 3.1 692

Lifetime 194276 3.7 7097 3.1 5955

#### 3rd Dam:

##### Delcreek Vaneta

EX-90-3E-CAN

4-04 365 27593 3.7 1030 3.0 827

5-09 341 22628 3.5 791 2.9 653

Lifetime 199236 3.6 7105 3.0 6919

## LOT 163 #708

### Blue-Gene King Doc Kelsey

3250306383 99%RHA-I

Born 4/10/22

#### Sire: Woodcrest King Doc

3132417775 4/22 PTA +2824GTPI

+1611M +.03% +71F +56P +3.5PL

+3.46T +2.27UDC +2.10FLC 99%R

Kingboy X VG-88 Mack

Dam: Destry (Sells as Lot 162)

## Alphabetical Index

Apo-Acres Capitol Gain Coke	27	Blue-Gene Byway Buttercup	107
Apo-Acres Roger Rabbit	42	Blue-Gene Byway Chelsea	21
Apo-Acres Saloon Slam	26	Blue-Gene Capital Cartoon	112
Arethusa Atmosphere	25	Blue-Gene Carson Carrot-RED	53
Blue-Gene 53 Lila	126	Blue-Gene Chill Carmen	147
Blue-Gene A Angelica-RED-ET	4	Blue-Gene Chill Chesley	87
Blue-Gene Aligator Amy	122	Blue-Gene Corv Cindy-2-TW	94
Blue-Gene Alt Ariel-RED	105	Blue-Gene Corv Courtney	46
Blue-Gene Alta Real Relish	119	Blue-Gene Corv Cucumber	160
Blue-Gene Alta Real Rhonda	20	Blue-Gene Corv Cunning	155
Blue-Gene Alta Real Rita	146	Blue-Gene Corvette Chloe	61
Blue-Gene Alta Real Ritz	134	Blue-Gene Crush Connie	15
Blue-Gene AOT-53 Ashley	110	Blue-Gene Crush Creamer	47
Blue-Gene AOT53-ET Apple	143	Blue-Gene Dave Debbie	74
Blue-Gene Atmic Ausable-RED	78	Blue-Gene David Deanna	109
Blue-Gene Atom R Ashley-RED	40	Blue-Gene Defiant Daisy	54
Blue-Gene Atomic Allie-RED	8	Blue-Gene Defiant Dancer	68
Blue-Gene Awesome Abigail	92	Blue-Gene Defiant Doris-RED	39
Blue-Gene Awesome Addie	120	Blue-Gene DJ Danielle	100
Blue-Gene Awesome Avery	37	Blue-Gene Doc Dean	5
Blue-Gene Awesomerd Amelia	35	Blue-Gene Doc Delia	58
Blue-Gene Awesomrd Amber	75	Blue-Gene Doc Delta	128
Blue-Gene Awsrd Angel-RED	77	Blue-Gene Doorman Darlene	23
Blue-Gene Bckflp Buster-RED	81	Blue-Gene Doorman Dolly	34
Blue-Gene Beamer Bosley	106	Blue-Gene Doorman Dooley	29
Blue-Gene Beamer Buggy	138	Blue-Gene Dormn Dolly	67
Blue-Gene Bmr Beady	6	Blue-Gene Dreamer Destry	162
Blue-Gene Bmr Bliss	102	Blue-Gene Drm Dilly	117
Blue-Gene Bmr Bolton	93	Blue-Gene Drm Dopey	10
Blue-Gene Bmr Bosley	135	Blue-Gene Drm Dora	127
Blue-Gene Bmr Bottle	32	Blue-Gene Drmn Ditzel	136
Blue-Gene Brnick Believe	153	Blue-Gene Farms BMR Beatle	148
Blue-Gene Brnick Bella	80	Blue-Gene First Grd Grenda	125
Blue-Gene Brnick Buelah	132	Blue-Gene Focus Faima	124
Blue-Gene Byway Baloon	18	Blue-Gene Focus Fawn	108
Blue-Gene Byway Banana	139	Blue-Gene Gold Chip Cherrie	142
Blue-Gene Byway Basil	43	Blue-Gene Goldcp Goldie	99
Blue-Gene Byway Beanie	144	Blue-Gene H Octane Haitie	64
Blue-Gene Byway Beatrice	91	Blue-Gene Hancock Hannah	31
Blue-Gene Byway Berry-ET	19	Blue-Gene Hancock Helena	44
Blue-Gene Byway Bobsie	57	Blue-Gene Hancock Hillary	12



## Alphabetical Index

Blue-Gene Hdm Hannah	85	Blue-Gene Saloon Salty	70
Blue-Gene Helix Hello	48	Blue-Gene Saloon Sergi	114
Blue-Gene Help Helen	30	Blue-Gene Saloon Siri	86
Blue-Gene Hncock Hannah	90	Blue-Gene Saloon Sunday	83
Blue-Gene Integral Ida-RED	7	Blue-Gene Saloon Sylvia	69
Blue-Gene Integral Inez	51	Blue-Gene Sdk Suetta	129
Blue-Gene Itgl Ilsie-ET	3	Blue-Gene Sdkick Sally	63
Blue-Gene Jac Jaylene	82	Blue-Gene Sdkick Stop	17
Blue-Gene Jac Joselyn	131	Blue-Gene Sdkick Saline	22
Blue-Gene Jacoby January	11	Blue-Gene Sid Sona-ET	9
Blue-Gene Jacoby Jenny	116	Blue-Gene Sidekick Sicily	101
Blue-Gene Jacoby Joslyn	72	Blue-Gene Silky Strawberry	71
Blue-Gene Jacoby Julie	36	Blue-Gene Solmn S-Harper	111
Blue-Gene Jdy Rd Jackie-RED	56	Blue-Gene Solomon Sandra	62
Blue-Gene Jordyred Jordan	103	Blue-Gene Solomon Santa	28
Blue-Gene Jr Julian	1	Blue-Gene Solomon Silly	123
Blue-Gene Jred Jewels-RED	79	Blue-Gene Tatoo Teagan	41
Blue-Gene K Doc Kelly	50	Blue-Gene Tatoo Tenille	65
Blue-Gene Kdoc Docil	157	Blue-Gene Tatoo Tinsel	52
Blue-Gene Kdoc Kasey-TW	60	Blue-Gene Tatoo Tori	158
Blue-Gene Kdoc Kayla-TW	59	Blue-Gene Tattoo Tenile	76
Blue-Gene Kdoc Kittle	104	Blue-Gene Tattoo Tyson	84
Blue-Gene Kdoc Kooley	45	Blue-Gene Thndrstrc Terry	151
Blue-Gene King Doc Dolly	141	Blue-Gene Unix Umbrella	118
Blue-Gene King Doc K-Dog	95	Blue-Gene Walley Wiggle	97
Blue-Gene King Doc Kelsey	163	Blue-Gene War-Rd Wilma-RED	38
Blue-Gene King Doc Kerry	16	Blue-Gene Yodder Yogurt	145
Blue-Gene King Doc Kitten	156	Blue-Gene Yoder Yancy	24
Blue-Gene King Doc Krista	149	Blue-Gene Yoder Yankee	73
Blue-Gene King R Kelly	2	Blue-Gene Yoder Yaway	113
Blue-Gene King-R Kyna	88	Blue-Gene Yoder Yell	152
Blue-Gene Merdian Money	130	Blue-Gene Yoder Yelp	137
Blue-Gene Millenium Milly	150	Blue-Gene Yoder Yolander	161
Blue-Gene Passat Pauline	89	Blue-Gene Yoder Yoyo	121
Blue-Gene Rebo Rennagade	115	Blue-Gene Yoder Yukon	96
Blue-Gene Reno Rudolph	33	Blue-Gene Yodder Yuppy	154
Blue-Gene Renolon Rene	133	MD-Maple-Lawn Tat Jilly-ET	13
Blue-Gene Renown Ritz	66	Rocklan Crush Eyebrow-ET	98
Blue-Gene Roger Rhonda	159	Twin-Hill G W Atwood Dawn	140
Blue-Gene Rusty Reana-RED	55	Vossmon Analyst RD America	14



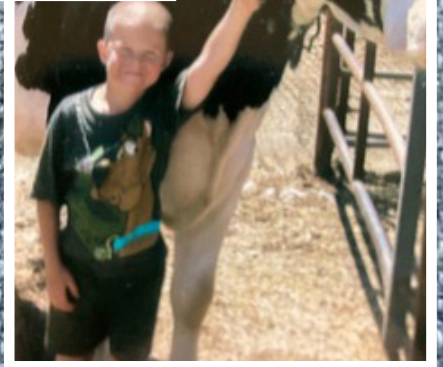
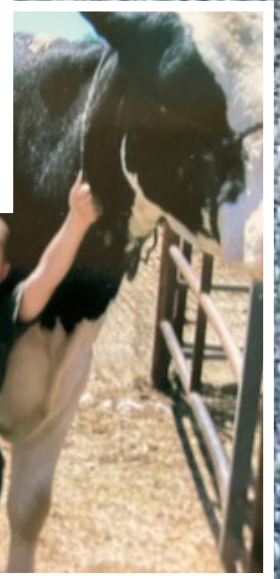
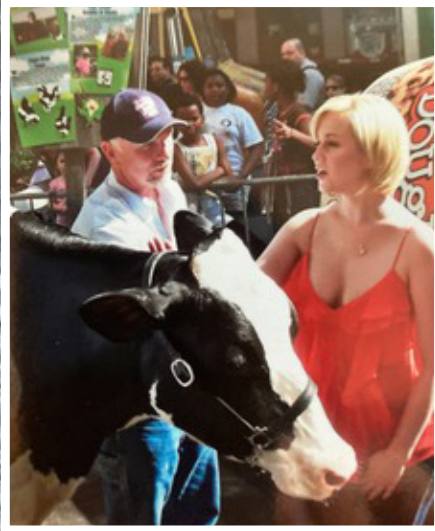

**Please Bring This Catalog to the Sale!**

Catalogs by:



167 Valley Lane, Annville, PA 17003  
Ph: 717-821-1238 • E-mail: brandtfive@comcast.net