

New York Angus Breeders
New England Angus
Association
Joint Sale

1 pm EDT • Saturday

May 21, 2022

Empire Livestock Market
Bath, New York



Specially Selected
Females • Bulls • Embryos • Semen

LIVE INTERNET BIDDING AT
COWBUYER.COM

SALE DAY PHONES:

Tom Burke (816) 853-2697, Steve Packard (585) 738-9404,
Empire Livestock Marketing (607) 776-2000

AUCTIONEER: Col. Robert "Duke" Dygert

SALE MANAGER:

American Angus Hall of Fame (816) 532-0811

Tom Burke Kurt Schaff Carter Ward
(816) 853-2697 (816) 520-6447 (816) 261-0891

Buyers unable to attend the sale may send their bids to the sale manager, regional manager, field representatives or auctioneer.

SALE CHAIRMAN: Steve Packard (585) 738-9404

LIVESTOCK PUBLICATION REPRESENTATIVES:

Matthew Lawrence

SALE LOCATION:

Empire Livestock Marketing, 7418 Route 415 North, Bath, NY 14810

TERMS AND CONDITIONS:

Cattle will sell under the terms and conditions as recommended by the American Angus Association, including payment upon purchase.

SUPPLEMENTAL INFORMATION:

A supplemental sheet will be available sale day with sale order and update information. Announcements from auction block will take precedence over printed material. Current EPD and genetic recessive information is available online.

Herd Health:

Cattle will be accompanied by health certificates for interstate shipment.

Trucking:

Truckers will be available to assist in shipping cattle purchases.

LIVESTOCK MORTALITY INSURANCE:

James Bessler of Great American Insurance Group will be available to assist with mortality insurance at the buyer's option. (815) 762-2641.

FOOD AND REFRESHMENTS: Will be available sale day.

SALE BOOK PREPARED BY:

Tom Burke, Kurt Schaff, Carter Ward,
American Angus Hall of Fame, at the World Angus Headquarters,
PO Box 660, Smithville, MO 64089-0660
Phone: (816) 532-0811, Fax: (816) 532-0851
E-Mail: angushall@angushall.com Website: www.angushall.com



Live Internet bidding at
cowbuyer.com



EPDs contained in the hard copy of this sale book were current as of print date. Digital versions of this sale book can be viewed online at www.Angus.org and will have EPDs updated every Friday with the exception of EPD references in footnotes and photos. Any PDF downloads from the website will contain EPDs current as of the date downloaded. References: American Angus Association®, AHIR®, AngusLink™, CAB®, Pathfinder®.

CONSIGNORS:

Acomb Acres/Gustin Land & Cattle

Bryan Acomb
9944 State Rt 36
Dansville, NY 14437
585/217-7711
bryanacomb@gmail.com
Lots: 1, 2A, 2B

Jerry Gustin
3420 Morris Farm Lane
Gloucester, VA 23061
804/654-4135
gustinlandandcattle@verizon.net
Lots: 1, 2A, 2B

Bateman Farms

Rhonda or Daniel Bateman
1133 County Highway 21, West Winfield, NY 13491
315/368-8720, Debate68@frontiernet.net
Lots: 3, 4, 12, 13, 16, 26, 27, 31, 38, 45A, 45B, 46A, 46B

C&C Farms

Chad Hazekamp
6823 County Highway 18, West Winfield, NY 13491
315/941-0818, cindy.bell70@yahoo.com
Lots: 43, 51A, 51B

Gundzik Angus Farm

John Gundzik
2901 Mt Ventus Rd, Manchester, MD 21102
443/474-3121, j.gundzik@hotmail.com
Lots: 5, 6, 7, 8, 9, 10, 11, 20, 21, 22, 23, 24, 25, 28, 29, 30, 33, 34, 35, 37, 39, 40, 44

Johnson Angus Ranch

Ray Johnson
94 Bailey Rd, Durham, CT 06422
203/996-4429, johnsonangusranchct@gmail.com
Lots: 17, 18, 19, 32, 36

Rooker Cattle

Kevin, Mandy, & Sadie Jo Rooker
434 Laurel Hill Rd, Smock, PA 15480
724/322-1576, mandyrichardson1693@yahoo.com
Lots: 48A, 48B, 49A, 49B

Trowbridge Angus

Phil Trowbridge
164 Waltermire Rd, Ghent, NY 12075
518/755-7467, pj@trowbridgefarms.com
Lots: 14, 15

New-Pardigm Farms/Welytok Angus LLC

Mark Welytok
643 Hayner Rd, Richfield Springs, NY 13449
315/527-5017, welytokmark@aol.com
Lots: 47A, 47B, 50A, 50B, 50C

Yankee Angus

Erica Siler
2520 Pee Dee Rd, North Java, Ny 14113
716/479-0321, wnybeef@gmail.com
Lots: 41, 42

FEATURED FEMALES



GLC AA Clarity 818 210 — Sells as Lot 1.

1 GLC AA Clarity 818 210

Birth Date: 02-06-2022 Cow +*20281135 Tattoo: 210

Cherry Creek Land Grant #K C F Bennett Homestead
 *Connealy Clarity 19555171 *Breshie of Conanga 6988 Cherry Crk Eva B27 M
 *E W A Peyton 642 #*Connealy Confidence Plus
 *GLC Peyton 201 818 #*E W A 444 of 968 Progress
 19247379 *GLC Pleasant Pride Regis 201 #*Coleman Regis 904
 +Edgewood Pleasant Pride 083

CED	BW	WW	YW	MILK	MARB	RIB
+11	+1.2	+84	+144	+25	+1.44	+58

Consigned by Acomb Acres and Gustin Land and Cattle
 A definite sale feature here and an easy way to start the sale here with this beautifully made February calf. If you love her looks as much as we do, you are going to love her on paper just as much. Ranks in the top 1% for \$C, \$B, \$6 and Marbling. Along with that, she ranks in the top 25% for 17 different EPDs. A beautiful Clarity daughter out of a very impressive Peyton daughter. Will take this female back home so she can run with her contemporaries until weaning.

2A GLC AA 2XL Bronc 818 102

Birth Date: 02-18-2021 Cow +*19983282 Tattoo: 102

#+*Baldrige Bronc #*EF Commando 1366
 *2XL Bronc 8153 19146105 +*2XL Clova Pride 6230 *Baldrige Isabel Y69
 *E W A Peyton 642 #*K C F Bennett Southside
 *GLC Peyton 201 818 #*Coleman Regis 904
 19247379 *GLC Pleasant Pride Regis 201 +Edgewood Pleasant Pride 083

CED	BW	WW	YW	MILK	MARB	RIB
+17	-1.4	+78	+141	+46	+1.23	+60

Consigned by Acomb Acres and Gustin Land and Cattle
 Selling choice of Lot 2A and 2B.
 Here are two incredible females within Lot 2A and 2B. Both out of the same beautiful cow as Lot 1, but sired by an excellent son of the featured Pathfinder, Baldrige Bronc. These two heifers are young but both come with an excellent look, build and dimension. Once again if you like their phenotype you are sure to like their numbers as they rank in the top 25% for 16 different columns and are very consistent and great in terms of their \$Values.
 Will take this female back home so she can run with her contemporaries until weaning.

2B GLC AA 2XL Bronc 818 103

Birth Date: 02-19-2021 Cow +*19983284 Tattoo: 103

#+*Baldrige Bronc #*EF Commando 1366
 *2XL Bronc 8153 19146105 +*2XL Clova Pride 6230 *Baldrige Isabel Y69
 *E W A Peyton 642 #*K C F Bennett Southside
 *GLC Peyton 201 818 #*Coleman Regis 904
 19247379 *GLC Pleasant Pride Regis 201 +Edgewood Pleasant Pride 083

CED	BW	WW	YW	MILK	MARB	RIB
+17	-1.4	+78	+141	+46	+1.23	+60

Consigned by Acomb Acres and Gustin Land and Cattle
 Selling choice of Lot 2A and 2B.
 Here are two incredible females within Lot 2A and 2B. Both out of the same beautiful cow as Lot 1, but sired by an excellent son of the featured Pathfinder, Baldrige Bronc. These two heifers are young but both come with an excellent look, build and dimension. Once again if you like their phenotype you are sure to like their numbers as they rank in the top 25% for 16 different columns and are very consistent and great in terms of their \$Values.
 Will take this female back home so she can run with her contemporaries until weaning.

3 Bateman Everelda Ent 2153

Birth Date: 04-02-2021 Cow *20094876 Tattoo: 2153

*G A R Home Town 19266718 +*G A R Ashland
 +*Chair Rock Sure Fire 6095 *G A R Early Bird
 +*Chair Rock Ambush 1018 #+*G A R Sure Fire
 +*Chair Rock Progress 3005 *Jindra Acclaim
 *Everelda 2119 of Fairfield 19613696 #*Everelda 2117 of Fairfield
 *Jindra 3rd Dimension
 +Jindra Blackbird Lassy 1111 #*Connealy Black Granite
 Everelda of Fairfield 21

CED	BW	WW	YW	MILK	MARB	RIB
+3	+1.7	+62	+121	+35	+1.14	+69

Consigned by Bateman Farms.
 Here is a really fancy daughter of GAR Hometown. She has an incredible look, build and very good in terms of her dimension. She is out of a beautiful Jindra Acclaim daughter. She is impeccable in terms of her EPDs as she ranks in the top 3% for \$B, 4% for \$G, 5% for \$F and 10% for \$C. A high marbling type of female that will get it done for you as a producer.

4 A H Rebar 3340 4349

Birth Date: 08-06-2021 Cow *20105585 Tattoo: 4349

+*GAR AH Rebar P907 19118678 +*G A R Momentum
 +*G A R Daybreak R02 #+*G A R Progress
 +G A R Big Eye 1770 #MCC Daybreak
 G A R 5050 New Design R39 *E W A Peyton 642
 *Angus Hill Lucy 3340 19569314 +*PF 307R Lucy 2615
 +*Chair Rock 5050 G A R 1131
 #*Sitz Upward 307R
 +*Basin Lucy 0316

CED	BW	WW	YW	MILK	MARB	RIB
+11	+1.2	+74	+128	+30	+1.37	+112

Consigned by Bateman Farms.
 An excellent August born female sired by Rebar and stems back to the immortal Lucy cow family. An excellent cross of great Marbling and Ribeye EPDs along with being good in terms of calving ease with a great spread from weaning to yearling. She doesn't suffer when it comes to her \$Values.

5 Gundzik Jaunty 165

Birth Date: 05-31-2021 Cow 20319531 Tattoo: 165

*Gundzik Tour of Duty 350 19176326 #+*R B Tour Of Duty 177
 +*Hidden Lane Rita 50 Z384 #+*Werner War Party 2417
 +*B A Lady 6807 305
 #+G A R New Design 5050
 EF Rita 8187 #+*R B Tour Of Duty 177
 Gundzik Jaunty 125 19176314 Mystic Hill Jaunty 3248
 #+*Werner War Party 2417
 +*B A Lady 6807 305
 #*Hoover Dam
 #+Mystic Hill Juanty 6T17

CED	BW	WW	YW	MILK	MARB	RIB
+1	+3.8	+77	+135	+31	+52	+55

Consigned by Gundzik Angus Farm.
 A very nice yearling female sired by a son of the very popular Pathfinder, RB Tour of Duty 177 and stems back to a popular cow family including her mother who is also sired by RB Tour of Duty giving her two shots of this excellent bull. A top notch female that you will want to see come sale day.

6 Gundzik Enchantress 164

Birth Date: 05-29-2021 Cow 20319530 Tattoo: 164

*Gundzik Tour of Duty 350 19176326 #+*R B Tour Of Duty 177
 +*Hidden Lane Rita 50 Z384 #+*Werner War Party 2417
 +*B A Lady 6807 305
 #+G A R New Design 5050
 EF Rita 8187 #+*G A R Prophet
 Gundzik Enchantress 124 19176313 Gundzik Enchantress 91
 #C R A Bextor 872 5205 608
 +G A R Objective 1885
 K C F Bennett Upward 2455
 Mystic Hill Enchantress 36

CED	BW	WW	YW	MILK	MARB	RIB
+3	+3.9	+78	+140	+31	+92	+46

Consigned by Gundzik Angus Farm.
 Another beautiful yearling female sired by a son of the featured Pathfinder, RB Tour of Duty 177. This female goes back to the immortal Enchantress cow family. This female has an excellent look to her and is spectacular in terms of her growth EPDs.

FEATURED FEMALES



RB Tour of Duty 177 – Paternal grandsire of Lots 7 – 11.

10 Gundzik Rita 160 [M1F]

Birth Date: 04-07-2021 Cow 20319526 Tattoo: 160

#+*R B Tour Of Duty 177	#+*Werner War Party 2417	\$M
*Gundzik Tour of Duty 350	+*B A Lady 6807 305	+41
19176326	+*G A R New Design 5050	\$W
+*Hidden Lane Rita 50 Z384	EF Rita 8187	+58
		\$B
		+173
		\$C
		+265

#+*Rito 9Q13 of Rita 5F56 GHM #Gardens Highmark
 18832011 Mystic Hill Rita 3259
 +*Rita 5F56 of 1198 FD
 HA Program 0730
 +Mystic Hill Rita 6T16

CED	BW	WW	YW	MILK	MARB	RIB
-3	+4.4	+76	+136	+18	+52	+74

Consigned by Gundzik Angus Farm.

A yearling female with two Pathfinder grandsires and stems back to the extremely well known Rita cow family giving her three shots of that in her pedigree. A sale feature.

11 Gundzik Rita 159

Birth Date: 04-01-2021 Cow *20319525 Tattoo: 159

#+*R B Tour Of Duty 177	#+*Werner War Party 2417	\$M
*Gundzik Tour of Duty 350	+*B A Lady 6807 305	+79
19176326	+*G A R New Design 5050	\$W
+*Hidden Lane Rita 50 Z384	EF Rita 8187	+79
		\$B
		+131
		\$C
		+249

K C F Bennett Upward Z455 #*Sitz Upward 307R
 18761018 EF Rita 9052
 +K C F Miss 1023 U408
 #*O C C Missing Link 830M
 +EF Rita 2100

CED	BW	WW	YW	MILK	MARB	RIB
+9	+1.3	+60	+103	+36	+47	+58

Consigned by Gundzik Angus Farm.

An excellent footed female that stems back to the Rita cow family including her dam who is sired by a very Knoll Crest bull. This yearling female will draw some attention come sale time.

12 Bateman Elba H19

Birth Date: 10-07-2020 Cow *20094871 Tattoo: H19

#+*S A V Resource 1441	+Rito 707 of Ideal 3407 7075	\$M
*Ellingson Chaps 4095	*S A V Blackcap May 4136	+71
17932714	M A S Wide Butt 6032	\$W
#E A Blackcap 0360	#E A Blackcap 718	+65
		\$B
		+102
		\$C
		+203

#*HA Cowboy Up 5405 #*HA Outside 3008
 +*Trowbridge Elba 796 #*HA Blackcap Lady 1602
 19151094 *Frosty Elba Lizzy 564 #*Plattermere Weigh Up K360
 #Frosty Elba Lizzy 212

CED	BW	WW	YW	MILK	MARB	RIB
+10	-.2	+65	+125	+23	+03	+67

Consigned by Bateman Farms.

Here is an excellent female that is high calving, low birth and a tremendous spread to Weaning and Yearling Weights. She ranks in the top 1% for claw and has an excellent pedigree as she is sired by the popular Ellingson Chaps 4095 and stems back to a tremendous Elba cow family. All bred to Yon Top Cut 6730 and Pasture Exposed to Baldridge Glacier G1083.



Ellingson Chaps 4095 – Sire of Lot 12.

7 Gundzik Rita 163

Birth Date: 05-24-2021 Cow 20319529 Tattoo: 163

#+*R B Tour Of Duty 177	#+*Werner War Party 2417	\$M
*Gundzik Tour of Duty 350	+*B A Lady 6807 305	+36
19176326	+*G A R New Design 5050	\$W
+*Hidden Lane Rita 50 Z384	EF Rita 8187	+53
		\$B
		+153
		\$C
		+234

*Gundzik Ten X 271 #*A A R Ten X 7008 S A
 19176318 +MGR Rita 8173 #Thomas May 21135
 +*G A R Predestined
 +Deer Valley FV Rita 5246

CED	BW	WW	YW	MILK	MARB	RIB
+2	+2.7	+63	+118	+21	+60	+52

Consigned by Gundzik Angus Farm.

A tremendous yearling female that is a great cross of Gundzik Tour of Duty 350 a son of the featured Pathfinder, RB Tour of Duty 177 and a spectacular Rita cow family.

8 Gundzik Forever Lady 162 [DDF]

Birth Date: 04-20-2021 Cow 20319528 Tattoo: 162

#+*R B Tour Of Duty 177	#+*Werner War Party 2417	\$M
*Gundzik Tour of Duty 350	+*B A Lady 6807 305	+61
19176326	+*G A R New Design 5050	\$W
+*Hidden Lane Rita 50 Z384	EF Rita 8187	+76
		\$B
		+202
		\$C
		+323

#+*G A R Prophet #C R A Bextor 872 5205 608
 19177710 +Gundzik Forever Lady 96
 +G A R Objective 1885
 #*V A R Discovery 2240
 +Birks Forever Lady 179

CED	BW	WW	YW	MILK	MARB	RIB
+6	+3.5	+81	+147	+28	+1.39	+79

Consigned by Gundzik Angus Farm

This yearling female is great in terms of her growth numbers and stems back to the immortal Forever Lady cow family that has made great cattle for decades.

9 Gundzik Adventure Girl 161

Birth Date: 04-20-2021 Cow 20319527 Tattoo: 161

#+*R B Tour Of Duty 177	#+*Werner War Party 2417	\$M
*Gundzik Tour of Duty 350	+*B A Lady 6807 305	+52
19176326	+*G A R New Design 5050	\$W
+*Hidden Lane Rita 50 Z384	EF Rita 8187	+64
		\$B
		+178
		\$C
		+283

#*Baldridge Waylon W34 #+*GAR-EGL Protege
 19176311 Thomas Adventure Girl 2916
 *Baldridge Blackcap T163
 #*Connealy Confidence 0100
 Thomas Adventure Girl 8455

CED	BW	WW	YW	MILK	MARB	RIB
+11	-.5	+62	+122	+24	+80	+65

Consigned by Gundzik Angus Farm.

A high growth yearling female that has to Pathfinder grandsires, RB Tour of Duty 177 and Baldridge Waylon W34. This female stems back to a very popular cow family from Thomas Angus.

FEATURED FEMALES



Trowbridge Blackcap 5106 – Granddam of Lot 13.

13 Bateman Blackcap H18

Birth Date: 10-09-2020

Cow *20094872

Tattoo: H18

#+*S AV Resource 1441
*Ellingson Chaps 4095
17932714 #E A Blackcap 0360

+Rito 707 of Ideal 3407 7075
*S AV Blackcap May 4136
M A S Wide Butt 6032
#E A Blackcap 718

\$M
+56
\$W
+67
\$B
+101
\$C
+187

#+*K C F Bennett Fortress
*Trowbridge Blackcap 794
19149392 #+*Trowbridge Blackcap 5106

#*Connealy Consensus
*Thomas Patricia 9705
#+*Connealy Courage 25L
Tehama Blackcap Y276

CED	BW	WW	YW	MILK	MARB	RIB
+7	+.9	+59	+101	+28	+.31	+.64

Consigned by Bateman Farms.

Another impeccable female sired by Ellingson Chaps 4095, an excellent son of the featured Pathfinder, SAV Resource 1441. This female stems back to an excellent Blackcap cow family including her granddam, Trowbridge Blackcap 5106 who is pictured above.

Bred to GAR Hometown on 11/27/21. Examined safe. Carrying a Heifer Calf due 9/5/22.

14 NWF Black Valley

Birth Date: 04-08-2020

Cow 19719033

Tattoo: 408

#*Connealy Black Granite
*Bar R Jet Black 5063
18389838 Bar R Iris Anita 0113

#*Connealy Consensus 7229
#Eura Elga of Conanga 9109
#*Sitz Upward 307R
Bar R Anita 7081

\$M
+70
\$W
+80
\$B
+144
\$C
+257

#+*S AV Angus Valley 1867
Whitestone Marcia 4075
17849034 #Whitestone Marcia 606B

#*S AV Iron Mountain 8066
#+S AV May 2397
#*S AV Final Answer 0035
#TC Marcia 1069

CED	BW	WW	YW	MILK	MARB	RIB
+12	+1.1	+67	+119	+31	+.25	+.56

Consigned by Trowbridge Angus.

Here is an excellent female and definite sale feature that stems back to the cornerstone of the Marcia cow family for Whitestone, TC Marcia 1069. This female is sired by the popular, Bar R Jet Black 5063. A high calving female that has great spread when it comes to weaning and yearling.

Exposed to Trowbridge Finn 806. Due 7/15/22.



TC Marcia 1069 – 3rd Generation dam of Lot 14.

15 Trowbridge Lady 205

Birth Date: 03-26-2020

Cow 20077982

Tattoo: 205

#*Connealy Black Granite
*Thomas Navigator 5771
18368554

#*Connealy Consensus 7229
#Eura Elga of Conanga 9109
#S AV Net Worth 4200
+*Thomas Ester 8628

\$M
+52
\$W
+60
\$B
+141
\$C
+235

+Thomas Powder River 9053
*Spitzer Lady 24
18069153 *Trowbridge At Ease Lady F02

#*S AV Final Answer 0035
+Thomas Carol 7595
#S AV Pioneer 7301
Mc Cracken Vu Lady 172

CED	BW	WW	YW	MILK	MARB	RIB
+9	+1.0	+56	+103	+29	1+-.67	1+-.50

Consigned by Trowbridge Angus.

A 2-year-old female sired by the very popular Thomas Navigator 5771 and stems back to a very popular cow family and granddam at Trowbridge Angus. This female will be an excellent producer for any operation.

Exposed to Trowbridge Finn 806. Due 8/10/22.

16 WRCC Blackcap G10

Birth Date: 02-26-2019

Cow +*19413985

Tattoo: G10

+baldridge Xpand x743
+*Baldridge Colonel C251
18493773

#*Hoover Dam
Baldridge Queen S87
#*Styles Upgrade J59
+Baldridge Isabel T935

\$M
+58
\$W
+73
\$B
+175
\$C
+285

#*EXAR Upshot 0562B
+*Vintage Blackcap 4021
17762479

#*Sitz Upward 307R
#+EXAR Barbara T020
#*Connealy All Around
+*EXAR New Design 4212

CED	BW	WW	YW	MILK	MARB	RIB
+1	+2.0	+64	+120	+34	+1.16	+.66

Consigned by Bateman Farms.

Here's a beautiful daughter of Baldridge Colonel C251 and stems back to a cow produced in the Vintage program. A high growth female that is excellent in terms of her Marbling and \$Values.

Sells with heifer calf at side (16A) sired by Baldridge Glacier born 3/19/22.

17 Yon Hazel G861

Birth Date: 12-01-2018

Cow +*19491902

Tattoo: G861

#*Sitz Upward 307R
*Plattemere Weigh Up K360
16692552

#*Connealy Onward
*Sitz Henrietta Pride 81M
#G A R Retail Product
Barbara of Plattemere 311

\$M
+71
\$W
+75
\$B
+168
\$C
+289

+*Yon Final Answer W494
Yon Hazel C73
18146586

#*S AV Final Answer 0035
Yon Sarah N170
#Hyline Right Time 338
#YON Hazel M56

CED	BW	WW	YW	MILK	MARB	RIB
+12	-.5	+69	+131	+28	+.76	+.78

Consigned by Johnson Angus Ranch LLC.

Here is a tremendous numbered female that is high calving, low birth, and great spread to weaning and yearling. She is great in terms of her carcass numbers and doesn't let up when it comes to her dollar values. A beautiful daughter of Weigh up and stems back to a female produced in the Yon program to one of their most popular cow families, the Hazels.

Confirmed due to calve 11-12-22, to Huckleberry.

18 SEO Miss Sunrise 8745

Birth Date: 09-29-2018

Cow +*19794590

Tattoo: 8745

#MCC Daybreak
+*G A R Sunrise
16933958

#+Boyd New Day 8005
#MCC Miss Focus 134
#*S S Objective T510 OT26
+G A R 1407 New Design 2983

\$M
+56
\$W
+74
\$B
+161
\$C
+265

#+*G A R Prophet
+*H P C A Prophet A13
17709252

#C R A Bextor 872 5205 608
+G A R Objective 1885
#+G A R New Design 5050
*G A R Objective 3557

CED	BW	WW	YW	MILK	MARB	RIB
+5	+2.9	+77	+132	+24	+.85	+1.18

Consigned by Johnson Angus Ranch LLC.

Here is a high growth cow that is sired by the popular GAR Sunrise and stems back to a female sired by the featured Pathfinder, GAR Prophet. This female is excellent in terms of her numbers and very attractive to look at.

Confirmed due to calve 11-12-22, to EXAR Step Up

FEATURED FEMALES

19 SEO K366 Miss Daybreak 8738

Birth Date: 09-20-2018

Cow *19495989

Tattoo: 8738

#+*G A R Sure Fire
+*G A R Sure Fire K366
 18558077

**Connealy In Sure 8524
 +Chair Rock 5050 G A R 8086
 #+B/R Ambush 28
 +*G A R Yield Grade N366

\$M
 +62
 \$W
 +67
 \$B
 +170
 \$C
 +282

#MCC Daybreak
+*Chair Rock Daybreak 2120
 17505000

*Chair Rock 5050 G A R 9099

#+Boyd New Day 8005
 #MCC Miss Focus 134
 #+G A R New Design 5050
 +Chair Rock Objective 7042

CED	BW	WW	YW	MILK	MARB	RIB
+8	+1.2	+72	+119	+18	+98	+94

Consigned by Johnson Angus Ranch LLC.

A female that is excellent in all of her \$Values. She is a high marbling and ribeyed female that ranks very well for her growth EPDs as well. She is a granddaughter of the popular Pathfinder, GAR Sure Fire and comes from a great cow family.

Confirmed due to calve 11-12-22, to Wilks No Substitute

20 Gundzik Miss 137

Birth Date: 06-20-2018

Cow 19176321

Tattoo: 137

#*A A R Ten X 7008 S A
***Gundzik Ten X 271**
 18163013

#Thomas May 21135

**Mytty In Focus
 #A A R Lady Kelton 5551
 #*Styles Upgrade J59
 Diablo May 2031

\$M
 +58
 \$W
 +45
 \$B
 +134
 \$C
 +232

#V D A R Really Windy 4097
Mystic Hill Miss 2282
 17724446

+K C F Miss Frontline K262

#A A R Really Windy 1205
 VDAR Blackbird 2031
 #Connealy Frontline
 #K C F Miss Ext G25

CED	BW	WW	YW	MILK	MARB	RIB
1+10	1+.6	1+51	1+89	1+18	1+.63	1+.26

Consigned by Gundzik Angus.

A coming four-year-old cow that has many years to come. She is a Ten X granddaughter and stems back to a female produced in the Mystic Hill program. A high calving and low birth weight cow that is very maternal.

Sells with a heifer calf at side (20A) sired by Rito 9Q13 of Rita 5F56 born 9/25/21. Cow bred back to Gundzik Tour of Duty 350.

21 Gundzik Forever Lady 132 [DDP]

Birth Date: 04-30-2018

Cow 19177710

Tattoo: 132

#C R A Bextor 872 5205 608
+*G A R Prophet
 16295688

+G A R Objective 1885

#B A R Ext Traveler 205
 Cra Lady Jaye 608 498 S Easy
 #*S S Objective T510 OT26
 G A R 1407 New Design 2232

\$M
 +71
 \$W
 +69
 \$B
 +169
 \$C
 +290

#*V A R Discovery 2240
+Gundzik Forever Lady 96
 18761017

+Birks Forever Lady 179

#*A A R Ten X 7008 S A
 +*Deer Valley Rita 0308
 #*G A R Predestined
 +Birks Forever Lady 100

CED	BW	WW	YW	MILK	MARB	RIB
+10	+1.9	+67	+118	+24	+1.52	+53

Consigned by Gundzik Angus.

An excellent daughter of GAR Prophet that stems back to the immortal Forever lady cow family. A high growth female that ranks in the top 1% for Marbling.

Sells with a bull calf at side (21A) sired by DBB Iconic born 4/10/22.

22 Gundzik Blackbird 130

Birth Date: 04-22-2018

Cow 19177709

Tattoo: 130

#C R A Bextor 872 5205 608
+*G A R Prophet
 16295688

+G A R Objective 1885

#B A R Ext Traveler 205
 Cra Lady Jaye 608 498 S Easy
 #*S S Objective T510 OT26
 G A R 1407 New Design 2232

\$M
 +75
 \$W
 +66
 \$B
 +126
 \$C
 +238

K C F Bennett Upward Z455
Gundzik Blackbird 97
 18761019

Akers Blackbird 7049

#*Sitz Upward 307R
 +K C F Miss 1023 U408
 *G C C Old School 4709
 O C C Blackbird 752L

CED	BW	WW	YW	MILK	MARB	RIB
+11	+1.2	+60	+105	+27	1+.79	1+.37

Consigned by Gundzik Angus.

A daughter of the featured Pathfinder, GAR Prophet and stems back to a tremendous Blackbird cow family. A high calving female that is great in terms of being maternal.

Sells with a bull calf at side (22A) sired by Gundzik Tour of Duty born 4/13/22.

23 Gundzik Rita 135

Birth Date: 05-28-2018

Cow 19176319

Tattoo: 135

#+*Werner War Party 2417
+*R B Tour Of Duty 177
 16984170

+*B A Lady 6807 305

**Connealy Onward
 +BAAR USA Lady Jaye 489
 #Vermilion Dateline 7078
 +G D Lady Hi Flyer 302

\$M
 +46
 \$W
 +66
 \$B
 +155
 \$C
 +247

#*EXAR Upshot 0562B
+*Gundzik Rita 95
 18761016

+G A R 112 Rito 55

#*Sitz Upward 307R
 #+EXAR Barbara T020
 #+*Rito 112 of 2536 Rito 616
 +G A R Expectation 461

CED	BW	WW	YW	MILK	MARB	RIB
+9	+6	+65	+115	+26	1+-.64	1+-.69

Consigned by Gundzik Angus.

A daughter of the Pathfinder, RB Tour of Duty 177 and out of a daughter of the great Pathfinder, EXAR Upshot 0562B. Very balanced and above breed average for her EPDs. Come see her in person and you sure will be impressed.

Sells with heifer calf at side (Lot 23A) sired by Gundzik Tour of Duty 350 born 10/17/21. Cow bred back to Gundzik Tour of Duty.

24 Gundzik Rita 127

Birth Date: 03-19-2018

Cow 19176316

Tattoo: 127

#C R A Bextor 872 5205 608
+*G A R Prophet
 16295688

+G A R Objective 1885

#B A R Ext Traveler 205
 Cra Lady Jaye 608 498 S Easy
 #*S S Objective T510 OT26
 G A R 1407 New Design 2232

\$M
 +74
 \$W
 +67
 \$B
 +151
 \$C
 +270

K C F Bennett Upward Z455
***Gundzik Rita 93**
 18761020

+*Hidden Lane Rita 50 Z384

#*Sitz Upward 307R
 +K C F Miss 1023 U408
 #+G A R New Design 5050
 EF Rita 8187

CED	BW	WW	YW	MILK	MARB	RIB
+7	+2.9	+67	+118	+28	1+1.19	1+-.36

Consigned by Gundzik Angus.

A beautiful Rita female that is sired by the impressive Pathfinder, GAR Prophet. A high marbling type of a female that is also good in terms of her growth EPDs.

Bred to Gundzik Tour of Duty 350.

25 Gundzik Rita 133

Birth Date: 05-23-2018

Cow 19176318

Tattoo: 133

#*A A R Ten X 7008 S A
***Gundzik Ten X 271**
 18163013

#Thomas May 21135

**Mytty In Focus
 #A A R Lady Kelton 5551
 #*Styles Upgrade J59
 Diablo May 2031

\$M
 +56
 \$W
 +40
 \$B
 +149
 \$C
 +249

#*G A R Predestined
+MGR Rita 8173
 16215806

+Deer Valley FV Rita S246

#B/R New Design 036
 #+G A R Ext 4206
 #C A Future Direction 5321
 +G A R Precision 939

CED	BW	WW	YW	MILK	MARB	RIB
+7	+1.2	+46	+84	+19	+1.01	+41

Consigned by Gundzik Angus.

A Ten X granddaughter and stems back to a Rita cow family including her mother who is sired by the featured Pathfinder, GAR Predestined. This female ranks in the top 15% of the breed for \$C and \$B while being High calving and low birth weight. She ranks in the top 4% for Marbling.

Bred to Gundzik Tour of Duty 350.

26 Springfield Rita 7139

Birth Date: 10-21-2017

Cow +*19093487

Tattoo: 7139

#*EXAR Denver 2002B
+*EXAR PowerSource 4723B
 17740199

+*EXAR Lucy 2944

#*EXAR Upshot 0562B
 +Exar Royal Lass 1067
 #*Connealy Consensus 7229
 +*EXAR Lucy 9703

\$M
 +61
 \$W
 +68
 \$B
 +162
 \$C
 +271

#MCC Daybreak
+2 Bar Daybreak 2056
 17389935

2 Bar 5050 New Design 8021

#+Boyd New Day 8005
 #MCC Miss Focus 134
 #+G A R New Design 5050
 +2 Bar Objective 6690

CED	BW	WW	YW	MILK	MARB	RIB
+10	+2.3	+71	+119	+20	+92	+82

Consigned by Bateman Farms.

A female that was raised in the Springfield program that has been an excellent producer for us and will continue to do so for you for many years to come. This cow is very balanced in terms of her EPDs and ranks on the right side of breed average almost entirely across the board. Bred to HPCA Veracious. Exposed to Baldrige Glacier G1083.

FEATURED FEMALES

27 AHR Blackcap Empress E07

Birth Date: 10-10-2017

Cow *18911285

Tattoo: E07

#*V A R Discovery 2240
+*44 Bragging Rights 4372
17894794

#*A A R Ten X 7008 S A
+*Deer Valley Rita 0308
#*Connealy Capitalist 028
+*44 Ruby X110

\$M
+61
\$W
+70
\$B
+172
\$C
+284

#+*Rito 9Q13 of Rita 5F56 GHM
#AHR Blackcap Empress C04
18068390

#Gardens Highmark
+*Rita 5F56 of 1198 FD
#Poss Total Impact 745
+44 Blackcap Empress W046

CED	BW	WW	YW	MILK	MARB	RIB
+2	+2.8	+76	+133	+21	+83	+1.20

Consigned by Bateman Farms.

A really high growth female here that ranks in the top 10% for dollar C, B, G, and F. Along with that she ranks in the top 1% for REA and is a high marbling female. Will be a great addition to any herd. Look in come sale day.

Bred to Baldrige Glacier. Due 10/3/22.



Frosty Elba Lizzy 564 — Dam of Lot 31.

28 Gundzik Jaunty 126

Birth Date: 09-29-2017

Cow 19176315

Tattoo: 126

#*Mytty In Focus
#*A A R Ten X 7008 S A
15719841

#S A F Focus of E R
Myyty Countess 906
S A V Adaptor 2213
+H S A F Lady Kelton 504B

\$M
+53
\$W
+61
\$B
+140
\$C
+235

Mystic Hill Up 2 0851
Mystic Hill Jaunty 2322
17724302

HA Future Direction 6672
+Mystic Hill Barbara 5T22
#Sitz Alliance 6595
#Sugar Loaf Juanty 057F

CED	BW	WW	YW	MILK	MARB	RIB
+1	+3.0	+62	+112	+29	+70	+1.43

Consigned by Gundzik Angus.

A Ten X daughter and stems back to a very popular Mystic Hill cow family. An attractive cow that will be an excellent producer.

Sells with bull calf at side (28A) sired by Rito of 9Q13 of Rita 5F56 born 9/21/21. Cow bred back to Gundzik Tour of Duty 350.

29 Gundzik Jaunty 125

Birth Date: 09-25-2017

Cow 19176314

Tattoo: 125

#+*Werner War Party 2417
#*R B Tour Of Duty 177
16984170

#*Connealy Onward
+BAAR USA Lady Jaye 489
#Vermilion Dateline 7078
+G D Lady Hi Flyer 302

\$M
+54
\$W
+67
\$B
+149
\$C
+247

#*Hoover Dam
Mystic Hill Jaunty 3248
17919487

#*SydGen C C & 7
#Erica of Ellston C124
#B C Belle Ringer 854E 4053
#Sugar Loaf Juanty 057F

CED	BW	WW	YW	MILK	MARB	RIB
+0	+4.0	+66	+113	+29	+52	+58

Consigned by Gundzik Angus.

A daughter of the featured Pathfinder, RB Tour of Duty 177 and stems back to that same popular Jaunty cow family. This female is great in terms of her \$Values.

Sells with bull calf at side (29A) sired by DBB Iconic born 4/10/22.

30 Gundzik Enchantress 124 [M1P]

Birth Date: 09-20-2017

Cow 19176313

Tattoo: 124

#C R A Bextor 872 5205 608
#*G A R Prophet
16295688

#B A R Ext Traveler 205
Cra Lady Jaye 608 498 S Easy
#*S S Objective T510 0T26
G A R 1407 New Design 2232

\$M
+77
\$W
+72
\$B
+152
\$C
+274

K C F Bennett Upward Z455
Gundzik Enchantress 91
18761023

#*Sitz Upward 307R
+K C F Miss 1023 U408
Mystic Hill Front Page 0744
Mystic Hill Enchantress 643

CED	BW	WW	YW	MILK	MARB	RIB
+4	+2.8	+64	+111	+28	+1.01	+27

Consigned by Gundzik Angus.

A beautiful daughter of GAR Prophet and stems back to the immortal Enchantress cow family. A high marbling female that also ranks really good for her \$Values.

Sells with bull calf at side (30A) sired by DBB Iconic born 4/10/22.

31 Trowbridge Elba 796

Birth Date: 09-03-2017

Cow +*19151094

Tattoo: 796

#*HA Cowboy Up 5405
18286467

#*KG Solution 0018
#*HA Ever Lady 1575
#*Sitz Upward 307R
HA Blackcap Lady 5515

\$M
+63
\$W
+94
\$B
+118
\$C
+216

#*Plattemere Weigh Up K360
#*Frosty Elba Lizzy 564
17999529

#*Sitz Upward 307R
#Barbara of Plattemere 337
#S A V Bismarck 5682
Frosty Answer 3370

CED	BW	WW	YW	MILK	MARB	RIB
+10	+1.1	+79	+140	+36	+37	+27

Consigned by Bateman Farms.

A really nice cow that was produced in the Trowbridge female. Her mother is a remarkable producer and this cow has been the same as well. She is sired by the featured Pathfinder, HA Cowboy Up 5405. This female ranks really good for her growth EPDs and \$Values. Very docile cow that has many more years in her.

Bred 12/8/21 to Baldrige Glacier. Due 9/15/22

32 4 Sons Forever Lady E115

Birth Date: 08-25-2017

Cow +*19120741

Tattoo: E115

#MCC Daybreak
#*Quaker Hill Ramage 0A36
16925771

#+Boyd New Day 8005
#MCC Miss Focus 134
Ideal 4355 of 0T26 2440
*QHF Blackcap 4V16 of 1H8

\$M
+61
\$W
+74
\$B
+168
\$C
+279

#*Connealy In Sure 8524
#*Maplecrest ForeverLady V3089
17758211

#*Mytty In Focus
Entreena of Conanga 657
#TC Total 410
#*Maplecrest Forever Lady S301

CED	BW	WW	YW	MILK	MARB	RIB
+4	+3.3	+75	+126	+28	+63	+1.05

Consigned by Johnson Angus Ranch LLC.

A beautiful daughter of the Pathfinder, Quaker Hill Ramage and stems back to a forever lady cow produced in the Maplecrest Herd. This cow is great for her growth, ribeye and \$Values. Definite sale feature here.

Confirmed due to calve 11-12-22. to Beal Breakthrough

33 Gundzik Adventure Girl 121

Birth Date: 08-11-2017

Cow 19176311

Tattoo: 121

#+*GAR-EGL Protege
#*Baldrige Waylon W34
16476949

#+*Rito 112 of 2536 Rito 616
L B 6807 Isabel 339
#+Woodhill Foresight
Baldrige Blackcap P326

\$M
+54
\$W
+52
\$B
+149
\$C
+247

#*Connealy Confidence 0100
Thomas Adventure Girl 2916
17526791

Connealy Tobin
Becka Gala of Conanga 8281
#Bon View New Design 878
Thomas Adventure Girl 6553

CED	BW	WW	YW	MILK	MARB	RIB
+9	-.1	+54	+97	+17	+77	+60

Consigned by Gundzik Angus.

A daughter of the Pathfinder, Baldrige Waylon W34 and stems back to the popular cow family of Thomas Angus. This female ranks on the right side of breed average basically across the board. Sells with bull calf at side (33A) sired by DBB Iconic born 4/6/22.

FEATURED FEMALES

X Springfield Blackcap 9138

Birth Date: 11-28-2019

Cow +*19753527

Tattoo: 9138

*Silveiras Conversion 8064

#+BT Crossover 758N

\$M

+*Byergo Black Magic 3348

+EXG Saras Dream S609 R3

+57

17803074

*Byergo Elia Cupcake 5900

Byergo Picasso

\$W

+Byergo Miss Cupcake 3600

+72

#+*Basin Payweight 1682

#+*Basin Payweight 006S

\$B

+*Quaker Hill Blackcap MSE1

21AR O Lass 7017

+180

18841347

+*Quaker Hill Blackcap 4PT3

#+*GAR-EGL Protege

\$C

+*QHF Blackcap 6E2 of 4V16 4355

+290

CED	BW	WW	YW	MILK	MARB	RIB
+2	+4.7	+82	+150	+26	+82	+95

Consigned by Johnson Angus Ranch.

A beautiful 2-year-old sired by the popular Black Magic that goes back to a Blackcap female produced in the Quaker Hill program. This female is off the charts in terms of her numbers and phenotype alike.

Confirmed due 9-24-22, GAR Dual Threat.

34 Gundzik Elba 117

Birth Date: 05-15-2017

Cow 18990943

Tattoo: 117

#*A A R Ten X 7008 S A

#*Mytty In Focus

\$M

+*Gundzik Ten X 271

#A A R Lady Kelton 5551

+52

18163013

#Thomas May 21135

#*Styles Upgrade J59

\$W

Diablo May 2031

+33

#V D A R Really Windy 4097

#A A R Really Windy 1205

\$B

+*Mystic Hill Elba 2255

VDAR Blackbird 2031

N/A

17724437

#+Mystic Hill Elba 5T14

#+Leachman Right Time

\$C

Mystic Hill Elba 013

N/A

CED	BW	WW	YW	MILK	MARB	RIB
+10	-5	+42	+75	+16	N/A	N/A

Consigned by Gundzik Angus.

A high calving, low birthweight type of a female that goes back to a spectacular cow family including her mother that was produced in the Mystic Hill program. She is sired by a son of the great Pathfinder, Ten X.

Sells with heifer calf at side (34A) sired by Wayton and born 9/7/21. Cow bred back to Gundzik Tour of Duty 350.

35 Gundzik Rita 107

Birth Date: 09-15-2016

Cow 18832011

Tattoo: 107

#Gardens Highmark

#Summitcrest Scotch Cap 0B45

\$M

+*Rita 9Q13 of Rita SF56 GHM

Green Garden Pride 6128 S1

+46

16408438

+*Rita SF56 of 1198 FD

#C A Future Direction 5321

\$W

+*Rita 1198 of 2536 Rito 616

+48

HA Program 0730

#HA Program 5652

\$B

Mystic Hill Rita 3259

#HA Blackbird 7384

+139

17918593

+Mystic Hill Rita 6T16

#B C Belle Ringer 854E 4053

\$C

Mystic Hill Rita 805

+226

CED	BW	WW	YW	MILK	MARB	RIB
+1	+3.2	+58	+100	+18	+47	+73

Consigned by Gundzik Angus.

Another tremendous female that stems from the Rita cow family on both sides of her pedigree. A female that is very balanced in terms of her EPDs and will continue to be a great producer.

Sells with bull calf at side (35A) sired by Iconic and born on 4/2/22.

36 SFA Barbara KD09

Birth Date: 08-30-2016

Cow 18716088

Tattoo: KD09

#Nichols Extra K205

#Nichols Extra H6

\$M

+*K C F Bennett Southside

Nichols Black Heiress F346

+80

16430862

#*K C F Miss 208 S11

#Bon View New Design 208

\$W

#K C F Miss 338 P14

+80

#S A V Bruiser 9164

#+S A V Bismarck 5682

\$B

+*SFA Barbara BB03

#S A V Miss Bobbie 7463

+154

18124226

SFA Barbara VZ54

*W R A Vindicator W2

\$C

SFA Barbara SU15

+280

CED	BW	WW	YW	MILK	MARB	RIB
+12	-3	+68	+129	+32	+41	+71

Consigned by Johnson Angus Ranch LLC.

Sired by the great Pathfinder, KCF Bennet Southside and out of a Pathfinder cow, SFA Barbara BB03, it doesn't get much better than this. A great opportunity to own a tremendous cow that has excellent numbers as well as she ranks in the top 20% for 17 different EPDs for the breed. Sale Feature.

Confirmed due 10-23-22 HPCA Veracious



EF Rita 9052 — Dam of Lot 37.

37 Gundzik Rita 89

Birth Date: 11-18-2015

Cow 18761018

Tattoo: 89

#*Sitz Upward 307R

#*Connealy Onward

\$M

K C F Bennett Upward 2455

*Sitz Henrietta Pride 81M

+71

17557078

+K C F Miss 1023 U408

#+E&B 1680 Precision 1023

\$W

*K C F Miss 589 M388

+53

#*O C C Missing Link 830M

*O C C Headliner 661H

\$B

EF Rita 9052

+*O C C Dixie Erica 946K

+115

16482590

+EF Rita 2100

#J L B Exacto 416

\$C

3H Black Classic Lady 901B

+220

CED	BW	WW	YW	MILK	MARB	RIB
+6	+1.8	+41	+68	+29	+59	+42

Consigned by Gundzik Angus.

A beautiful female that is sired by a great Knoll Crest bull and stems back to the popular Rita cow family. An excellent footed female, longevity will not be an issue.

Sells with bull calf at side (37A) sired by Iconic and born on 4/7/22.

38 Springfield PC Blackcap 5056

Birth Date: 09-05-2015

Cow *18332883

Tattoo: 5056

#*A A R Ten X 7008 S A

#*Mytty In Focus

\$M

+*Deer Valley All In

#A A R Lady Kelton 5551

+49

17307074

+*Deer Valley Rita 0274

#*Sitz Upward 307R

\$W

*G A R Objective 2345

+68

#Poss Total Impact 745

#TC Total 410

\$B

+*Springfield Blackcap 3157

Poss Blackcap 5116

+190

17762730

+*Riverbend Blackcap S762

#C A Future Direction 5321

\$C

+*Rita 2811 of 2536 BVND 878

+295

CED	BW	WW	YW	MILK	MARB	RIB
+13	+5	+68	+125	+24	+1.14	+67

Consigned by Bateman Farms.

Tremendous female that stems back to an excellent Blackcap family as you can see her granddam pictured below. On top of that she is sired by one of the great Pathfinders the breed has to offer, Deer Valley All In. This is a high calving female that is excellent in terms of her growth EPDs and top notch when it comes to her \$Values and Marbling. We have retained her 2021 bull calf for herd use. Bred to Veracious on 11/27/21. Examined safe. Due 9/5/22



Riverbend Blackcap S762 — Granddam of Lot 38.

FEATURED FEMALES & BULLS

39 Thomas Adventure Girl 2916

Birth Date: 08-07-2012

Cow *17526791

Tattoo: 2916

Connealy Tobin
****Connealy Confidence 0100**
 16761479 | Becka Gala of Conanga 8281

#Bon View New Design 208
 Delia of Conanga 667
 #Connealy Thunder
 Becka Lee of Conanga 37

\$M
+66
\$W
+52
\$B
+117
\$C
+218

#Bon View New Design 878
Thomas Adventure Girl 8455
 16049897 | Thomas Adventure Girl 6553

#B/R New Design 036
 Bon View Gammer 85
 #Ironwood New Level
 Thomas Adventure Girl 4490

CED	BW	WW	YW	MILK	MARB	RIB
+12	-1.2	+43	+72	+23	+43	+51

Consigned by Gundzik Angus.

An excellent female sired by the great Pathfinder, Connealy Confidence 0100. She herself was produced in the Thomas program and is a high calving and low birth weight type of a female. Sells with heifer calf at side (39A) sired by Rito 9Q13 of Rita 5F56 and born 9/24/21. Cow bred back to Gundzik Tour of Duty 350.

40 Thomas Ester 2906 [DDC]

Birth Date: 08-06-2012

Cow *17451039

Tattoo: 2906

#C F Right Design 1802
****Summitcrest Complete 1P55**
 14850409 | Summitcrest Elba 1M17

#Bon View New Design 1407
 #+Vision HF Blackcap 0015
 #Vermilion Dateline 7078
 Summitcrest Elba 1F43

\$M
+51
\$W
+65
\$B
+147
\$C
+242

#*G A R Predestined
+*Thomas Ester 8777
 16073437 | #+Thomas Ester 4772

#B/R New Design 036
 #+G A R Ext 4206
 #*Twin Valley Precision E161
 #Thomas Ester 4123

CED	BW	WW	YW	MILK	MARB	RIB
+8	+9	+46	+83	+40	+78	+84

Consigned by Gundzik Angus.

A top notch female to conclude our females sired by the Pathfinder, Summitcrest Complete 1P55 and herself was produced in the Thomas program. An excellent female that is balanced in terms of her EPDs and doesn't look a day past 3. Sells with a bull calf at side (40A) sired by Gundzik Tour of Duty 350 and born on 10/13/21. Cow bred back to Gundzik Tour of Duty 350.

41 Yankee Jasper J019

Birth Date: 05-30-2021

Bull *20058008

Tattoo: J019

+*V A R Power Play 7018
+*Huwa 733 Power Play 9050
 19437186 | +*G A R Daybreak 733

#+*Basin Payweight 1682
 +*Sandpoint Blackbird 8809
 #MCC Daybreak
 +G A R 5050 New Design 59

\$M
+73
\$W
+85
\$B
+130
\$C
+242

+KLR Maximizer 1487
Corner Stone Miss Vixon 256K
 19552835 | S A V Miss Vixon 3744

WCC KLR Grand Torino 95
 ^KLR Basin Lucy 178E II
 #*A A R Ten X 7008 S A
 S A V Miss Vixon 9706

CED	BW	WW	YW	MILK	MARB	RIB
+10	+7	+77	+139	+29	+48	+63

Consigned by Yankee Angus.

A great way to start off our bull division with a high calving ease bull that is exceptional in terms of his spread to weaning and growth. He ranks very good for his maternal EPDs and is sired by the impressive Huwa 733 Power Play 9050 and stems back to a great Miss Vixon cow family.

42 Yankee Entice J014

Birth Date: 03-21-2021

Bull *20039738

Tattoo: J014

SydGen Enhance
****MOGCK Entice**
 18952921 | #**MOGCK Erica 2255

*SydGen Exceed 3223
 SydGen Rita 2618
 Mogck Sure Shot 253
 MOGCK Erica 2162

\$M
+33
\$W
+57
\$B
+125
\$C
+195

The Hollybrook Frontier 433
The Hollybrook Shadoe 660
 18724195 | +Champion Hill Shadoe 8191

#*Mytty In Focus
 +Champion Hill Phyllis 3856
 #*S A V Brilliance 8077
 +CHAMPION HILL Shadoe 3136

CED	BW	WW	YW	MILK	MARB	RIB
-1	+2.4	+54	+98	+29	+38	+65

Consigned by Yankee Angus.

A great young herd prospect that is sired by MOGCK Entice and stems back to the immortal Shadoe cow family that has done great things for many breeders across the country, specifically the Champion Hill and Gambles program.



SAV Raindance 6848— Sire of Lot 43.

43 C&C Farms Raindance Ringo

Birth Date: 11-13-2020

Bull *19976755

Tattoo: H37

+*S A V Raindance 6848
 18578965 | #+*Coleman Charlo 0256
 #*S A V Blackcap May 4136

#*O C C Paxton 730P
 +Bohi Abigale 6014
 #S A V 8180 Traveler 004
 #+S A V May 2397

\$M
+35
\$W
+56
\$B
+140
\$C
+217

#*A A R Ten X 7008 S A
***C&C Farms Ten X Frosty**
 18403995 | Frosty Zeus 4671

#*Mytty In Focus
 #A A R Lady Kelton 5551
 +*Schiefelbein Zeus 3609
 #Frosty Big Ticket 1455

CED	BW	WW	YW	MILK	MARB	RIB
+11	+7	+63	+114	+17	+55	+74

Consigned by C&C Farms.

WOW, here is an excellent young herd sire prospect that is ready for a new home and get to work. He is sired by the great Raindance 6848 and stems back to a great cow family. This is a calving ease bull that will get the job done for you when put into production.

44 Gundzik Tour of Duty 350

Birth Date: 04-30-2018

Bull *19176326

Tattoo: 350

#+*Werner War Party 2417
#+*R B Tour Of Duty 177
 16984170 | #*B A Lady 6807 305

#*Connealy Onward
 +BAAR USA Lady Jaye 489
 #Vermilion Dateline 7078
 +G D Lady Hi Flyer 302

\$M
+44
\$W
+80
\$B
+180
\$C
+277

#+G A R New Design 5050
+*Hidden Lane Rita 50 Z384
 17284582 | EF Rita 8187

#B/R New Design 036
 G A R R Design 706
 #TC Total 410
 +Sand Point Rita 353

CED	BW	WW	YW	MILK	MARB	RIB
+4	+2.6	+76	+139	+34	+58	+70

Consigned by Gundzik Angus.

This bull has sired some great calves within the sale and his service has been used throughout. Will be a great sire for any program, and you get to see what his calves look like come sale day. You will be impressed.

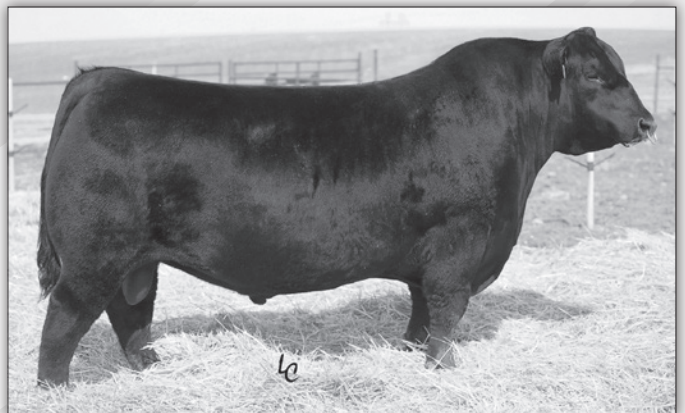

R B Tour Of Duty 177 - Sire of Lot 44

FEATURED EMBRYOS



EXAR Henrietta Pride 5162 – Granddam of Lot 45A and 45B embryos.

45A E&B Plus One X WRCC Henrietta 2525

2 Embryos

#*Connealy Confidence Plus
 #*E&B Plus One
 19196960 #+E&B Lady 1023 Precision 936
 #*Connealy Confidence 0100
 Elbanna of Conanga 1209
 #+E&B 1680 Precision 1023
 E&B Lady 878 New Design 441
 #*WRCC Henrietta 2525
 19449588 #+EXAR Henrietta Pride 5162
 +baldridge Xpand x743
 #*Baldrige Isabel Y69
 #*Connealy Consensus 7229
 #*Sitz Henrietta Pride 643T

Sire	Dam
\$M	\$M
+89	+59
\$W	\$W
+55	+84
\$B	\$B
+150	+152
\$C	\$C
+284	+256

	CED	BW	WW	YW	MILK	MARB	RE
S	+13	-1.0	+52	+102	+23	+95	+84
D	-1	+3.7	+83	+147	+30	+61	+87

Consigned by Bateman Farms.

Offering 2 embryos sired by E&B Plus one out of this excellent proven donor that has been getting the job done here. This young donor cow has excellent \$Values and great in terms of her yearling and weaning. Add E&B Plus one to the equation and you are gonna have some excellent calves with spectacular numbers.

45B G A R Home Town X WRCC Henrietta 2525

2 Embryos

#*G A R Ashland
 #*G A R Home Town
 19266718 #+Chair Rock Sure Fire 6095
 #*Baldrige Colonel C251
 #*WRCC Henrietta 2525
 19449588 #+EXAR Henrietta Pride 5162
 #*G A R Early Bird
 #*Chair Rock Ambush 1018
 #+*G A R Sure Fire
 #*Chair Rock Progress 3005
 +baldridge Xpand x743
 #*Baldrige Isabel Y69
 #*Connealy Consensus 7229
 #*Sitz Henrietta Pride 643T

Sire	Dam
\$M	\$M
+63	+59
\$W	\$W
+69	+84
\$B	\$B
+206	+152
\$C	\$C
+330	+256

	CED	BW	WW	YW	MILK	MARB	RE
S	+14	-6	+60	+111	+29	+1.78	+1.06
D	-1	+3.7	+83	+147	+30	+61	+87

Consigned by Bateman farms.

Your chance to own 2 embryos out of this great donor and sired by GAR Hometown. Like we already said the donor has great numbers and does an excellent job raising some of the best calves. Adding Home Town will be an excellent cross.

ONLINE BIDDING

COWBUYER.COM

Online Livestock Marketing

Pre-Registration & Pre-Approval Required

Contact Aaron Ray Tompkins
336.363.4639

Live Internet bidding at
cowbuyer.com

46A V A R Revelation 6299 X WRCC Blackcap F11

3 Embryos

#+*Quaker Hill Rampage 0A36
 #*V A R Revelation 6299
 18432146 #+*Sandpoint Blackbird 8809
 #*MCC Daybreak
 #*QHF Blackcap 6E2 of4V16 4355
 #*Connealy Onward
 #*Riverbend Blackbird 4301
 #*Jindra Acclaim
 #*WRCC Blackcap F11
 19814373 #+*EXAR Blackcap 5801
 #*Jindra 3rd Dimension
 #*Jindra Blackbird Lassy 1111
 #+*EXAR Resistol 3710B
 EXAR Blackcap 2563

Sire	Dam
\$M	\$M
+59	+61
\$W	\$W
+93	+73
\$B	\$B
+228	+198
\$C	\$C
+355	+318

	CED	BW	WW	YW	MILK	MARB	RE
S	+10	+6	+101	+178	+23	+94	+1.61
D	+5	+2.8	+78	+153	+27	+74	+86

Consigned by Bateman Farms.

Selling 3 embryos out of this great Blackcap donor sired by VAR Revelation. Another great opportunity to by some of the hottest genetics in the breed. Put these embryos in, have some excellent calves and feed and market them the way you want.

Embryos are located at Genetic Visions in Pennsylvania.

Don't miss out!

46B E W A Peyton 642 X WRCC Blackcap F11

3 Embryos

#+*Quaker Hill Manning 4EX9
 #*E W A Peyton 642
 18675107 #+*E W A 444 of 968 Progress
 #*Jindra Acclaim
 #*WRCC Blackcap F11
 19814373 #+*EXAR Blackcap 5801
 #*EXAR Denver 2002B
 #*Quaker Hill Blackcap 0A32
 #+*G A R Progress
 #*Edgewood Lady 968
 #*Jindra 3rd Dimension
 #*Jindra Blackbird Lassy 1111
 #+*EXAR Resistol 3710B
 EXAR Blackcap 2563

Sire	Dam
\$M	\$M
+72	+61
\$W	\$W
+100	+73
\$B	\$B
+226	+198
\$C	\$C
+365	+318

	CED	BW	WW	YW	MILK	MARB	RE
S	+12	+1.9	+93	+165	+34	+1.30	+81
D	+5	+2.8	+78	+153	+27	+74	+86

Consigned by Bateman Farms.

Selling 3 embryos out of this excellent Blackcap donor sired by EWA Peyton. You are going to have some high numbered, high quality calves that will catch anyone's attention. Great opportunity here. Embryos are located at Genetic Visions in Pennsylvania.



Quaker Hill Erianna 8T2 – Third generation dam of Lot 47 embryos.

47A Spring Grove Equity 8074 X Welytok Rampage Erianna 6D74

3 Embryos

47B Spring Grove Equity 8074 X Welytok Rampage Erianna 6D74

3 Embryos

#*SydGen Exceed 3223
 #*Spring Grove Equity 8074
 19055584 #+*Spring Grove Rita 6073
 #*SydGen Googol
 #*SydGen Forever Lady 1255
 #+*Quaker Hill Rampage 0A36
 #*EXAR Rita 4738
 #+*Quaker Hill Rampage 0A36
 #*Welytok Rampage Erianna 6D74
 18563775 #*Welytok Total 10 Erianna 3B2
 #*MCC Daybreak
 #*QHF Blackcap 6E2 of4V16 4355
 #*A A R Ten X 7008 S A
 Quaker Hill Erianna 8T2

Sire	Dam
\$M	\$M
+65	+22
\$W	\$W
+78	+79
\$B	\$B
+217	+217
\$C	\$C
+346	+303

	CED	BW	WW	YW	MILK	MARB	RE
S	+7	+1.9	+70	+122	+32	+1.53	+1.02
D	+4	+2.8	+84	+154	+28	+1.16	+1.00

Consigned by Welytok.

Selling two groups of 3 embryos out of this excellent Rampage donor that stems back to a special Erianna cow family. They are sired by the great Spring Grove Equity 8074. These embryos will do great things for any program and will have some of the best EPDs in the angus breed as both the sire and donor are already in a league of their own.

FEATURED EMBRYOS



Boyd Abigale 4152 — Donor dam of Lots 48 and 49 embryos.



CHF 3784 Rita 1706 — Donor dam of Lot 50 embryos.

48A Baldridge Bronc X Boyd Abigale 4152

4 Sexed IVF Embryos

48B Baldridge Bronc X Boyd Abigale 4152

3 Sexed IVF Embryos

##*EF Commando 1366
#+***Baldridge Bronc**
18229425 | *Baldridge Isabel Y69

##*EF Complement 8088
Riverbend Young Lucy W1470
##*Styles Upgrade J59
+Baldridge Isabel T935

##+*V A R Reserve 1111
#+***Boyd Abigale 4152**
18444520 | *Boyd Abigale 0001

##*B/R New Day 454
+*Sandpoint Blackbird 8809
#S A V Pioneer 7301
*S A V Abigale 8076

Sire	Dam
\$M	\$M
+71	+64
\$W	\$W
+89	+55
\$B	\$B
+111	+131
\$C	\$C
+215	+234

	CED	BW	WW	YW	MILK	MARB	RE
S	+14	-2.3	+66	+119	+31	+41	+50
D	+9	+0	+51	+99	+25	+37	+76

Consigned by Rooker Cattle.

Selling two groups of 4 and 3 embryos out of this excellent donor dam Boyd Abigale 4152, a great selection from a past Boyd sale and sired by Baldridge Bronc. These cattle will be phenotypic standouts that are very balanced in terms of their EPDs.

49A S A V Raindance 6848 X Boyd Abigale 4152

4 Sexed IVF Embryos

49B S A V Raindance 6848 X Boyd Abigale 4152

3 Sexed IVF Embryos

##+*Coleman Charlo 0256
#+***S A V Raindance 6848**
18578965 | *S A V Blackcap May 4136

##*O C C Paxton 730P
+Bohi Abigale 6014
#S A V 8180 Traveler 004
#+S A V May 2397

##+*V A R Reserve 1111
#+***Boyd Abigale 4152**
18444520 | *Boyd Abigale 0001

##*B/R New Day 454
+*Sandpoint Blackbird 8809
#S A V Pioneer 7301
*S A V Abigale 8076

Sire	Dam
\$M	\$M
+52	+64
\$W	\$W
+73	+55
\$B	\$B
+121	+131
\$C	\$C
+209	+234

	CED	BW	WW	YW	MILK	MARB	RE
S	+10	+1.8	+68	+127	+26	-.01	+91
D	+9	+0	+51	+99	+25	+37	+76

Consigned by Rooker Cattle.

Selling two groups of 4 and 3 embryos out of this excellent Boyd donor and sired by the great SAV Raindance 6848. The Raindance cattle have been sale highlights all over the country and being out of this cow you know you are going to have something special. These genetics will take your program to the next level.

50A E W A West Point 7258 X CHF 3784 Rita 1706

6 Embryos

*G A R Momentum
+***E W A West Point 7258**
19054061 | *E W A 3114 of 128 Weigh Up

##+*G A R Progress
+G A R Big Eye 1770
##*Plattemere Weigh Up K360
Edgewood Jaunty 128

Sire	Dam
\$M	\$M
+40	+50
\$W	\$W
+83	+83
\$B	\$B
+215	+196
\$C	\$C
+319	+304

	CED	BW	WW	YW	MILK	MARB	RE
S	+13	+1.3	+74	+141	+37	+1.56	+.81
D	+10	+1.1	+84	+156	+26	+.85	+.73

Consigned by Welytok.

Offering a multitude of embryos out of one of the popular cows in the industry, CHF 3784 Rita 1706. You can pick from either 6 embryos sired by EWA West Point 7258, 4 embryos by Spring Grove Equity 8074 or 2 embryos by Sydgen Enhance. All these sires will be a great combination mated with this cow and will have some of the top numbers you will see in years to come.

50B Spring Grove Equity 8074 X CHF 3784 Rita 1706

4 Embryos

*SydGen Exceed 3223
+***Spring Grove Equity 8074**
19055584 | *Spring Grove Rita 6073

##+*SydGen Googol
+*SydGen Forever Lady 1255
##+*Quaker Hill Rampage 0A36
+*EXAR Rita 4738

Sire	Dam
\$M	\$M
+65	+50
\$W	\$W
+78	+83
\$B	\$B
+217	+196
\$C	\$C
+346	+304

	CED	BW	WW	YW	MILK	MARB	RE
S	+7	+1.9	+70	+122	+32	+1.53	+1.02
D	+10	+1.1	+84	+156	+26	+.85	+.73

Consigned by Welytok.

Offering a multitude of embryos out of one of the popular cows in the industry, CHF 3784 Rita 1706. You can pick from either 6 embryos sired by EWA West Point 7258, 4 embryos by Spring Grove Equity 8074 or 2 embryos by Sydgen Enhance. All these sires will be a great combination mated with this cow and will have some of the top numbers you will see in years to come.

50C SydGen Enhance X CHF 3784 Rita 1706

2 Embryos

*SydGen Exceed 3223
SydGen Enhance
18170041 | SydGen Rita 2618

##+*SydGen Googol
+*SydGen Forever Lady 1255
##*SydGen Liberty GA 8627
#Fox Run Rita 9308

Sire	Dam
\$M	\$M
+73	+50
\$W	\$W
+86	+83
\$B	\$B
+186	+196
\$C	\$C
+314	+304

*SydGen Express 3487B
+***CHF 3784 Rita 1706**
18864863 | *SydGen Rita 3784

##+*A A R Ten X 7008 S A
+EXAR Rita 1885
#SydGen Mandate 6079
+SydGen Rita 9370

	CED	BW	WW	YW	MILK	MARB	RE
S	+8	+4	+70	+138	+32	+1.22	+.78
D	+10	+1.1	+84	+156	+26	+.85	+.73

Consigned by Welytok.

Offering a multitude of embryos out of one of the popular cows in the industry, CHF 3784 Rita 1706. You can pick from either 6 embryos sired by EWA West Point 7258, 4 embryos by Spring Grove Equity 8074 or 2 embryos by Sydgen Enhance. All these sires will be a great combination mated with this cow and will have some of the top numbers you will see in years to come.

New York Angus Breeders & New England Angus Association Joint Sale

1 pm EDT • Saturday

May 21, 2022

Empire Livestock Market • Bath, New York



Sale Managers
TOM BURKE, KURT SCHAFF, CARTER WARD
AMERICAN ANGUS HALL OF FAME
at the WORLD ANGUS HEADQUARTERS
Box 660, Smithville, MO 64089-0660.
Phone: (816) 532-0811
Fax: (816) 532-0851
E-mail: angushall@angushall.com
www.angushall.com

FIRST-CLASS
U.S. POSTAGE
PAID
St. Joseph, MO
Permit #2017



C&C Farms Conversation Chaz –
His semen sells as Lot 51.



COMMENTS BY THE SALE MANAGER:

NEW YORK ANGUS BREEDERS & NEW ENGLAND ANGUS ASSOCIATION JOINT SALE:

An Aberdeen-Angus Event you won't want to miss! Saturday, May 21, 2022 promises to be a gigantic Angus day in Bath, New York! As it will bring together the complete and total dispersal of the John Gundzik Angus herd, New York Angus Breeders and New England Angus Breeders in a joint sale.

Make plans now to journey to the Empire Livestock Auction Market for this historic event featuring: 50 of the finest Aberdeen-Angus lots to be found anywhere. These cattle are strictly the breed building kind! They are outstanding individuals with super performance! New York and New England Angus Breeders have always had a strong reputation of being some of the best in America. Along with the dispersal of the John Gundzik herd, this is truly one event you won't want to miss!

I am looking forward to seeing you at this important Angus sale.

51A C&C Farms Conversation Chaz
Birth Date: 07-05-2020 Semen *19945087 10 Units

51B C&C Farms Conversation Chaz
Birth Date: 07-05-2020 Semen *19945087 Tattoo: 10 Units

**SAC Conversation
17808532

*Silveiras Conversion 8064

**Lafins Farrah 0252

#+BT Crossover 758N
+EXG Saras Dream S609 R3
#+S A V 004 Predominant 4438
Lafins Farrah 7215

\$M
+81
\$W
+74
\$B
+111
\$C
+225

*C&C Farms Diamond Dynasty
18443415 +*Trowbridge Dianna 3306

*Bobcat Black Diamond

**Connealy Black Granite
Bobcat Erica 870
#+A R Ten X 7008 S A
+Boyd Erica Dianna 606

CED	BW	WW	YW	MILK	MARB	RIB
+2	+2.1	+50	+77	+37	+49	+78

Consigned by C&C Farms

Selling 2 lots of 10 straws of semen each out of the Grand Champion bull at the New York State Fair. You can see this guy in the picture and how impressive he is but come see him sale day as he will be on display and you won't be disappointed.

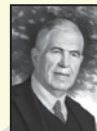

Tom Burke
(816) 853-2697



Kurt Schaff
(816) 520-6447



Carter Ward
(816) 261-0891