

Schillview Holsteins

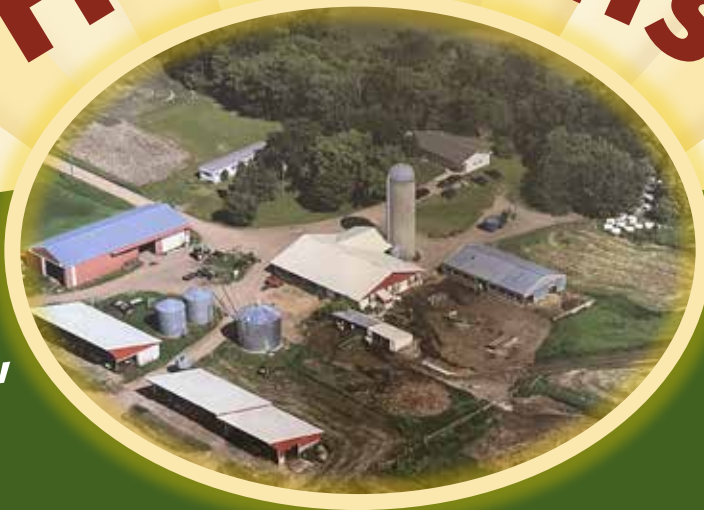

**Huge,
Albany/Upsala,
MN Area**

**Registered
Holstein
Dispersal**

AUCTION

***217 Head of Outstanding Official DHIA
Registered Holsteins Will Sell Under Cover***

Col. Al Wessel

Lic. No 77-60

Phone: 320-547-2206
(Sale Day: 320-760-2979)

**Scott Twardowski
Jason Mueller**



Col. Kevin Winter

Lic. No 77-18

Phone: 320-352-3803
(Sale Day: 320-760-1593)

Steve Peterson
Phone: 218-849-2238

Dennis Devore, Phone: (319) 270-5038, Holstein USA

Tuesday, May 17, 2022 | 11:00 A.M.

Schillview Holsteins (Karen Schiller), Owner



Live internet bidding at www.cowbuyer.com!

- View/bid online in real time.
- Registration is required. Please register at least one hour prior to sale time at www.cowbuyer.com.
- High-speed internet is required. Slower speed will not permit you to bid and keep pace in real time.
- TERMS: Purchasing online constitutes a legal contract and promise for payment of purchases. All purchases must be paid within five days of sale date and prior to load-out or delivery of cattle purchased.
- Cowbuyer.com is a service provider and is not responsible for the activity or inactivity of any technology, internet connection at the sale site of connection and technology of the bidders.

For questions or information contact: Aaron Ray Tompkins - (336) 363-4639.

WELCOME TO THE SCHILLVIEW HOLSTEINS REGISTERED HOLSTEIN DISPERSAL.

We are excited to have you with us as we begin a new chapter in our lives. Many of you knew Mike personally and can attest to his deep love of family and good Holstein cattle. Mike and Karen began this journey side by side 47 years ago and continued their strong partnership with the help of family and friends. The Schillview prefix has influenced the Holstein industry worldwide sending several individuals to various AI companies, most notably Garrett and Gerard to ABS Global. As in many notable herds, the purchase of a single animal can bring a program to a whole new level. For the Schillers, the co-purchase of Prairie-Belle Glory was the key to placing the Schillview herd at that new level. As the herd progressed, Mike and Karen chose the path of producing cattle that fulfilled the needs of both registered and commercial buyers with high producing, well uddered females with strong udders and superior feet, legs and longevity. Herd facts: 2X 22,992 M, 4.5% 980 F., 3.4% 769 P., SCC an amazing 74,000. Many just fresh or due soon, exclusively AI bred for over 40 years to leading sires including, but not limited to: Achiever, Frazzled, Doc, Huey, Venture, Einstein, Diamondback, Moovin, Burley, Acura, Entity, and Galileo. Service sires include: Envy, Laker, Essex, Allegany, Gameday, Elon, Payload, Duffy, Aladdin, Fugelman, King Doc, Hannans, Pearce, and the list goes on.

The cows are milked in a tie stall facility and switched daily with all cows accustomed to free stalls and tie stalls allowing easy transition to any type facility. Excellent herd health program in place for many years. Hooves trimmed regularly. Bangs vaccinated.

Thank you for attending, we hope you are able to make several selections from our herd and that your selections will not only meet, but exceed the high genomic and production standards of today's dairymen and women.



Prairie-Belle Glory-ET



Schillview Mtoto Gift
(EX 91, GMD, DOM,
dam of Schillview Garrett)



Gold Goldanne

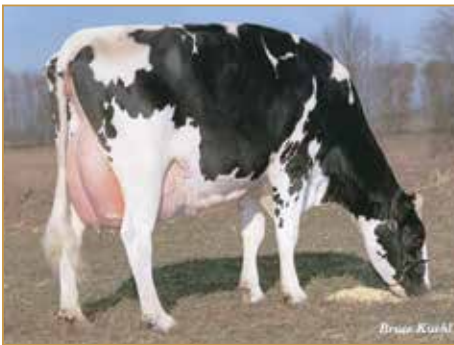

Schillview Mtoto Geanie ET
(2E-90, GMD-DOM), *first excellent Mtoto in the world*



Schillview T Glamour-ET
(EX-90 DOM)



Schillview Marsh Glash ET
(VG-89, EX-MS-DOM)

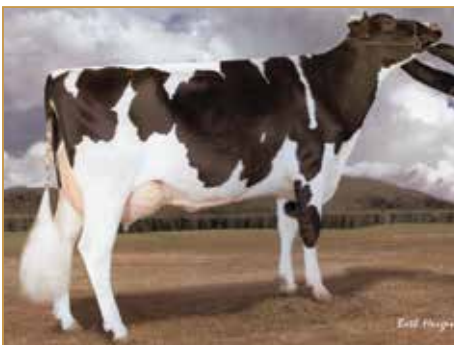

Schillview Jet Stream Goose
(VG-85 VG-MS 2Y)



Schillview Mtoto Gladd-ET
(VG-88 GMD DOM)

Please Note: *The elite females pictured above as all females in the Schillview dispersion whose name begins with the letter (G) will trace back to Prairie Belle Glory-ET, VG 88, GMD DOM. Her daughters pictured include: Schillview Mtoto Gift, EX 91 GMD, DOM, and is the dam of Schillview Garrett and Schillview Mtoto Geanie, EX 2E 90, GMD DOM - 1st excellent Mtoto in the world. She is also the dam of Schillview T Glamour ET, EX 90 DOM, Schillview Marsh Glash ET, VG 89, EX MS, DOM, Schillview Jet Stream Goose, VG 85 - VG MS, 2Y, Schillview Mtoto Gladd ET, VG 88, GMD, DOM. This ancestry traces back as many as 12 generations available in this dispersion.*

Highlights Include:

Schillview Balisto Gracie VG-86 unique sire stack Balisto x Emerald x Jeeves x Jet Stream x Titanic x Mtoto (one of the top Balistos in the world today) 2592 TPI - 622 NM, she will turn 8 yrs. old in July, she has 9 full 2 year-old daughters by Huey & Venture as well as daughters, granddaughters and great-granddaughters on the farm by Achiever, Huey, Venture, Big Al, Galileo, Rowdy, Einstein, Miami, Burley & Karim. Two of her earlier daughters were of ai interest. ABS Global purchased her first daughter by Delta and were contenders on her second daughter by Yoda that sold in the (Fun In The Sun) Bovino Vineyards Sale in Tempelton, CA 3-1-19. Her daughter Schillview Venture Genie recently classified VG-85 is due to sexed Payload.

Schillview Diamondback Glam, VG-87 point 2-year old, she comes from a Silver dam milking in the 80's and safe to Pearce. Her fancy November heifer by Burley sells as Lot #546.

Schillview Medley Gabrianna VG-86 sells in her second lactation from EX 90 Silver x EX 92 Jardin x EX 91 Titanic x VG 88 Mtoto.

Schillview Spark Guadalupe VG-87 sells in her fourth lactation from VG-85 Day milking 115 pounds on her last test along with her recently fresh Skywalker daughter.

Schillview Jedi Grandprize VG-86 sells in her third lactation milking 91 pounds on her last test, from GP-81 Kingboy x VG 88 Gerard that is in her seventh lactation who also sells.

Schillview Royal Galaxy a recently fresh first lactation heifer with great udder shape and sound feet and legs, comes from VG 86 Modesty x VG 86 Silver.

Schillview Dynamo Genya a recently fresh moderate framed heifer that has tremendous width throughout with a robot ready udder comes from VG-87 Spring. Current BAA - 106.9, Official DHIA 2x 22,992 M, 4.5 980 F., 3.4 769 P, latest SCC 74,000.

Please pay close attention to any statements made from the auction block as to updated breeding, freshening and production information. All registration papers will be transferred by sellers, so please give complete information to our clerks so papers can be transferred correctly. All purchases must be settled for within 15 minutes of conclusion of auction. If you will be needing trucking or leaving animals beyond today, please alert owners or sales staff so arrangements can be made.

Thank you for attending today's auction. We hope you will enjoy your purchases as much as the Schiller family has enjoyed producing them these past 47 years.

Sincerely,

*Karen and the entire Schiller Family,
and the staff and management of Mid-American Auction Co., Inc.*

CONTACT PHONE NUMBERS:

Charlie Schiller (320) 493-4082

Mid-American Auction Co., Inc.:

Al Wessel (320) 760-2979, Kevin Winter (320) 760-1593

Steve Peterson (218) 849-2238, Dennis Devore (Holstein USA) (319) 270-5038

Registered Cows

OFFICIAL HOLSTEIN PEDIGREE



U.S. Registered Holsteins
FOR MAXIMUM PROFIT

Holstein Association USA, Inc.

U.S. Registered Holsteins
FOR MAXIMUM PROFIT

www.holsteinusa.com

100% Registered Holstein Ancestry (RHA-NA)

SCHILLVIEW GERARD GENISE
USA 56528012 100%RHA-NA
6-10 88 VV++E DOM

9K GTPI 86%R
+2202 G

04/16/2011

GENISE
FEMALE

PTA +144M +2F +24P 86%R 4/2022
PTA +171NM -.01%F +.07%P
PTA +1.2PL 2.99SCS +.6DPR 2.1%DCE
PTA +.13T +1.05UDC +.64FLC 87%R 4/2022
PTA +29FE +0.5FI 1.9%SCE

AGE	X	DAYS	MILK	DCRM	%	FAT	%	PRT	DCRC
***	2-00	2	305	18880	100	4.0	751	3.4	646 100
			365	22350	100	4.1	910	3.5	778 100
***	4-06	2	305	24750	100	4.3	1055	3.3	824 100
			309	24980	100	4.3	1065	3.3	832 100
***	5-06	2	305	25420	100	3.7	933	3.4	867 100
			307	25550	100	3.7	940	3.4	873 100
***	6-05	2	305	26120	100	4.0	1042	3.5	905 100
			365	30370	100	4.0	1224	3.5	1066 100
***	8-02	2	305	28750	99	4.0	1148	3.3	949 99
			365	32900	99	4.1	1336	3.4	1104 99
***	9-03	2	305	27520	100	4.2	1145	3.4	929 100
			365	31890	100	4.2	1340	3.4	1087 100
	LIFE		2783	206910		4.2	8648	3.5	7310

SCHILLVIEW OMAN GERARD-ET
USA 52805723 100%RHA-NA TC TY TV TL TD
6-09 94 EEEE GM 12/11 02/27/2005

50K GTPI 99%R

+2000 G

PTA +869M -4F +33P 99%R 4/2022
PTA -125NM -.13%F +.02%P 26%US
PTA -2.3PL 3.34SCS -1.9DPR 2.4%DCE
PTA +.70T +1.05UDC +.22FLC 99%R 4/2022
PTA +10FE -1.3FI 1.7%SCE

SCHILLVIEW BOLIVER GENISA
USA 55642008 100%RHA-NA
3-05 85 VVV+V 11/03/2008

CTPI 59%R

+1950

PTA +167M +2F +15P 58%R 4/2022
PTA -25NM -.02%F +.03%P
PTA -.5PL 2.95SCS +.0DPR 3.3%DCE
PTA -.40T -.46UDC +.01FLC 64%R 4/2022
PTA +6FE -0.7FI 2.5%SCE

AGE	X	DAYS	MILK	DCRM	%	FAT	%	PRT	DCRC
***	2-05	2	305	23860	99	4.0	966	3.3	783 99
			365	28080	99	4.1	1160	3.4	946 99
***	3-09	2	305	29680	100	3.5	1050	3.2	955 100
			365	34050	100	3.7	1244	3.3	1110 100

O-BEE MANFRED JUSTICE-ET
USA 122358313 100%RHA-NA TR TV TL TD
7-07 94 EEEE GM 12/11 03/08/1998

HD GTPI 99%R

+1932 G

PTA -311M +15F +10P 99%R 4/2022
PTA +44NM +.10%F +.07%P 60%US
PTA +.3PL 2.94SCS +2.2DPR 2.3%DCE
PTA -2.11T -2.45UDC -.69FLC 99%R 4/2022

SCHILLVIEW MARSH GLASH-ET
USA 50546487 100%RHA-NA CV TL
6-00 89 VVVVE DOM 01/05/2001

IMP GTPI 87%R

+1715 G

PTA -409M +3F -4P 87%R 4/2022
PTA -364NM +.07%F +.03%P
PTA -4.9PL 3.32SCS -3.5DPR 3.1%DCE
PTA +.44T +.52UDC +.54FLC 87%R 4/2022

AGE	X	DAYS	MILK	DCRM	%	FAT	%	PRT	DCRC
***	2-02	2	305	25690	99	4.5	1144	3.3	860 99
			365	29790	99	4.7	1386	3.5	1029 99
***	5-07	2	305	22860	100	4.7	1072	3.3	762 100
			365	25830	100	4.7	1221	3.4	875 100

END-ROAD PVF BOLIVER-ET
USA 123586443 100%RHA-NA TY TV TL TD
11-11 96 EEEE GM 8/09 11/27/1998

HD GTPI 99%R

+1771 G

PTA +14M -3F +4P 99%R 4/2022
PTA -42NM -.01%F +.01%P 51%US
PTA -.5PL 3.09SCS -1.5DPR 2.8%DCE
PTA -.63T -.45UDC -1.20FLC 99%R 4/2022

SCHILLVIEW THR GENNESIS-ET
USA 52464212 100%RHA-NA
5-02 88 VVVVE 03/06/2004

CTPI 65%R

+1789

PTA -31M -29F -2P 65%R 4/2022
PTA -235NM -.10%F +.00%P
PTA -1.0PL 3.01SCS +.9DPR 3.3%DCE
PTA -.49T -.57UDC +.58FLC 67%R 4/2022

AGE	X	DAYS	MILK	DCRM	%	FAT	%	PRT	DCRC
***	2-03	2	305	20290	99	3.6	722	3.0	618 99
			365	23920	99	3.6	865	3.1	734 99
***	5-09	2	124	9390		3.0	280	3.2	299

Lot #1 Genise, Fresh 4-2-22, 80 lbs. First test, 4.6 F, 4.0 P, SCC 20,206,910 LT and going strong, daughters selling Lot #150, granddaughter Lot #246

Protein reported is true protein.

006016975

3229087

4/26/2022

©2001 HOLSTEIN ASSOCIATION USA, INC. BRATTLEBORO, VERMONT 05302-0808 TELEPHONE 802-254-4551 TOLL-FREE WITHIN USA AND CANADA 800-952-5200

211278



OFFICIAL HOLSTEIN PEDIGREE



U.S. Registered Holsteins
FOR MAXIMUM PROFIT

Holstein Association USA, Inc.

U.S. Registered Holsteins
FOR MAXIMUM PROFIT

www.holsteinusa.com

99% Registered Holstein Ancestry (RHA-I)

SCHILLVIEW BALISTO GRACIE
USA 72370045 99%RHA-I TR TL TD
6-00 86 EEVGV DOM

12K GTPI 85%R
+2606 G
07/21/2014 99T FEMALE

PTA +107M +72F +41P 85%R 4/2022
PTA +604NM +.24%F +.13%P
PTA +2.3PL 2.91SCS -.5DPR 2.7%DCE
PTA +.66T +.65UDC +1.00FLC 87%R 4/2022
PTA +181FE +0.1FI 1.9%SCE

AGE	X	DAYS	MILK	DCRM	%	FAT	%	PRT	DCRC
***	1-10	2	298	19720	99	5.0	993	3.7	725 99X
***	2-09	2	298	19910	99	4.9	980	3.8	752 99
***	3-09	2	305	24430	100	4.8	1177	3.6	883 100
			365	27860	100	4.9	1375	3.7	1044 100
***	5-02	2	305	24190	100	5.1	1223	3.8	929 100
			308	24320	100	5.1	1230	3.8	935 100
***	6-02	2	305	22870	100	4.9	1122	3.5	808 100
			365	26000	100	5.0	1293	3.6	934 100
LIFE	1729		121140			5.0	6075	3.8	4552

DE-SU 521 BOOKEM-ET
USA 66636657 99%RHA-I TR TP TY TV TL TD
8-04 90 EEVV GM 8/15 02/21/2009

50K GTPI 99%R
+2252 G
PTA +831M +2F +31P 99%R 4/2022
PTA +275NM -.10%F +.02%P 30%US
PTA +2.0PL 2.92SCS -.3DPR 1.6%DCE
PTA +.47T +.44UDC +.41FLC 99%R 4/2022

DE-SU 199-ET
USA 69490353 100%RHA-NA
3-03 85 V+V+V GMD 07/15/2010

3K GTPI 92%R
+2239 G
PTA -203M +48F +26P 92%R 4/2022
PTA +251NM +.20%F +.12%P
PTA +1.2PL 2.70SCS -1.9DPR 2.2%DCE
PTA +.02T -.69UDC +.14FLC 89%R 4/2022

AGE	X	DAYS	MILK	DCRM	%	FAT	%	PRT	DCRC
*	2-10	2	305	26240	95	4.5	1182	3.5	908 95
			365	30940	95	4.5	1406	3.5	1091 95

DE-SU 11236 BALISTO-ET
USA 70625988 99%RHA-I TC TY TV TL TD
03/25/2012

50K GTPI 99%R
+2551 G
PTA +535M +56F +56P 99%R 4/2022
PTA +564NM +.12%F +.14%P 10%US
PTA +2.6PL 2.77SCS -2.5DPR 1.6%DCE
PTA +.67T +.14UDC +.73FLC 99%R 4/2022
PTA +171FE -1.6FI 1.6%SCE

SCHILLVIEW EMERALD GABBIN
USA 56528076 99%RHA-I
3-04 86 VVV+V 06/12/2012

9K GTPI 82%R
+2155 G
PTA -800M +62F +4P 83%R 4/2022
PTA +196NM +.34%F +.11%P
PTA -.5PL 3.13SCS -.7DPR 3.8%DCE
PTA -.39T -.28UDC +.17FLC 84%R 4/2022
PTA +87FE -0.5FI 2.7%SCE

AGE	X	DAYS	MILK	DCRM	%	FAT	%	PRT	DCRC
***	2-01	2	281	13280	99	4.7	625	3.8	498 99
***	3-00	2	282	17850	99	5.0	893	3.8	679 99
***	3-11	2	207	16350		5.3	867	3.3	539

BOMAZ MARION EMERALD 648-ET
USA 62297934 100%RHA-NA TY TV TL TD
6-02 91 EEVV GM 12/12 07/03/2006

50K GTPI 99%R
+2075 G
PTA -219M +58F +22P 99%R 4/2022
PTA +6NM +.24%F +.10%P 41%US
PTA -4.0PL 3.03SCS -3.5DPR 3.5%DCE
PTA -.35T +.03UDC +.39FLC 99%R 4/2022

SCHILLVIEW JEEVES GOOSA-ET
USA 56291966 99%RHA-I
5-11 87 VVVVV DOM 06/15/2010

3K GTPI 81%R
+2124 G
PTA -401M +25F -11P 82%R 4/2022
PTA +220NM +.15%F +.01%P
PTA +2.9PL 3.20SCS +2.5DPR 3.8%DCE
PTA -.26T -.44UDC +.91FLC 83%R 4/2022

AGE	X	DAYS	MILK	DCRM	%	FAT	%	PRT	DCRC
***	1-11	2	305	17990	100	4.4	790	3.2	578 100
			359	20020	100	4.5	893	3.3	653 100
***	3-01	2	268	13400		4.1	554	3.3	445
***	4-00	2	282	17600	99	3.7	658	3.1	552 99
***	4-10	2	296	19440	99	4.7	908	3.1	610 99
***	5-10	2	284	20000	98	4.7	939	3.1	612 98

Lot #99, Fresh 1-20-22, 82 lbs. 2nd test, 4.1 F, 3.1 P, SCC 325, she has several fancy daughters selling including Lot #360, Lot #361, Lot #363, Lot #376, Lot #376, Lot #377, Lot #378, Lot #379, Lot #380, Lot #382, granddaughter Lot #387

Protein reported is true protein.

006016975

3229125

4/26/2022

©2001 HOLSTEIN ASSOCIATION USA, INC. BRATTLEBORO, VERMONT 05302-0808 TELEPHONE 802-254-4551 TOLL-FREE WITHIN USA AND CANADA 800-852-5200

2112718



OFFICIAL HOLSTEIN PEDIGREE



U.S. Registered Holsteins
FOR MAXIMUM PROFIT

Holstein Association USA, Inc.

U.S. Registered Holsteins
FOR MAXIMUM PROFIT

www.holsteinusa.com

100% Registered Holstein Ancestry (RHA-NA)

SCHILLVIEW HALOGEN GELSEY
840003126606499 100%RHA-NA TR TL TD
5-11 88 VEVVV

103
08/01/2014 FEMALE

PTA	-792M	-20F	-12P	83%R	4/2022				
PTA	+56NM	+.04%F	+.05%P						
PTA	+2.8PL	2.65SCS	+5.2DPR	2.7%DCE					
PTA	+33T	+3.6UDC	-.08FLC	85%R	4/2022				
PTA	-64FE	+4.8FI	2.1%SCE						
AGE	X	DAYS	MILK	DCRM	%	FAT	%	PRT	DCRC
***	1-11	2	283	13200	99	4.3	570	3.5	460 99
***	2-10	2	275	18140	99	4.4	791	3.5	639 99
***	3-09	2	305	20300	99	4.5	916	3.6	721 99
			325	20930	99	4.5	945	3.6	747 99
***	4-10	2	305	21890	100	4.6	1003	3.7	807 99
			340	23500	100	4.6	1081	3.7	872 99
***	5-11	2	305	23040	99	4.4	1016	3.5	802 99
			321	23830	99	4.4	1056	3.5	831 99

WELCOME SUPER PETRONE-ET
USA 69207641 100%RHA-NA TR TP TC TY TV
6-11 90 EVVV GM 12/15 07/23/2010

PTA	+159M	+18F	-6P	99%R	4/2022
PTA	+260NM	+.04%F	-.04%P	92%US	
PTA	+3.4PL	2.73SCS	+4.3DPR	2.6%DCE	
PTA	+.32T	+.62UDC	+.78FLC	99%R	4/2022

COOKIECUTTER MOM HALO-ET
840003007069733 100%RHA-NA
2-09 88 VV+VE DOM 04/22/2010

PTA	+267M	+41F	+20P	97%R	4/2022
PTA	+200NM	+.11%F	+.04%P		
PTA	-1.0PL	2.94SCS	-.5DPR	2.3%DCE	
PTA	+1.37T	+1.48UDC	-.59FLC	96%R	4/2022

AGE	X	DAYS	MILK	DCRM	%	FAT	%	PRT	DCRC
**	2-00	3	305	31070	90	5.2	1608	3.4	1066 90X
			365	35280	90	5.2	1819	3.5	1237 90X

COOKIECUTTER PETRON HALOGEN
840003008710387 100%RHA-NA TP TY TV TL
04/27/2012

PTA	-463M	-18F	-17P	99%R	4/2022
PTA	+112NM	+.00%F	-.01%P	51%US	
PTA	+4.0PL	2.45SCS	+6.2DPR	2.2%DCE	
PTA	+.53T	+1.15UDC	-.10FLC	99%R	4/2022
PTA	-84FE	+5.8FI	2.0%SCE		

SCHILLVIEW MR BURNS 3758-ET
USA 66069765 100%RHA-NA TR
5-05 87 EEG+V DOM 08/11/2008

PTA	-536M	+19F	+9P	85%R	4/2022
PTA	-41NM	+.14%F	+.09%P		
PTA	-1.3PL	2.99SCS	+.6DPR	3.1%DCE	
PTA	+.00T	-1.24UDC	+.41FLC	86%R	4/2022
PTA	+17FE	+0.3FI	2.6%SCE		

AGE	X	DAYS	MILK	DCRM	%	FAT	%	PRT	DCRC
***	2-02	2	274	23150	99	4.3	990	3.3	775 99
***	3-01	2	305	31680	100	3.7	1186	3.3	1038 100
			365	36670	100	3.8	1390	3.3	1220 100
***	4-10	2	305	25710	99	4.0	1017	3.4	880 99
			354	28420	99	4.0	1144	3.5	984 99
***	5-11	2	159	14530		3.9	569	3.2	465
LIFE			1281	110630		4.0	4454	3.4	3753

DUDOC MR BURNS-ET
CAN 100745543 100%RHA-NA RC CD TY TV TL
CAN 5Y VG 85 07/25/2002

PTA	+291M	-11F	+24P	99%R	4/2022
PTA	-269NM	-.08%F	+.05%P	4%US	
PTA	-3.3PL	3.25SCS	-2.7DPR	4.5%DCE	
PTA	+.55T	-.59UDC	+.76FLC	99%R	4/2022

SCHILLVIEW OMAN GLISTEN-ET
USA 52805706 100%RHA-NA
2-10 85 +VVVV GMD DOM 10/07/2004

PTA	-159M	+14F	+3P	92%R	4/2022
PTA	+112NM	+.07%F	+.03%P		
PTA	+1.4PL	2.82SCS	+2.1DPR	2.1%DCE	
PTA	-1.27T	-2.05UDC	+.17FLC	90%R	4/2022

AGE	X	DAYS	MILK	DCRM	%	FAT	%	PRT	DCRC
***	2-02	2	305	25160	100	3.9	974	3.2	793 100
			365	29520	100	3.9	1159	3.2	941 100
***	4-07	2	305	29860	99	3.8	1148	3.0	890 99
			365	34290	99	3.9	1322	3.0	1037 99
***	5-09	2	305	32150	100	3.5	1134	3.1	993 100
			365	36570	100	3.6	1317	3.1	1139 100
***	7-02	2	305	29160	99	3.8	1108	3.1	901 99
			324	30500	99	3.8	1159	3.1	946 99
LIFE			1789	149110		3.8	5704	3.1	4678

Lot #103, Due 8-14-22 to Beef, 68 lbs. last test, 4.8 F, 3.7 P, SCC 13, daughter sells as Lot #224

Protein reported is true protein.

006016975 3229135 4/26/2022

©2001 HOLSTEIN ASSOCIATION USA, INC. BRATTLEBORO, VERMONT 05302-0808 TELEPHONE 802-254-4551 TOLL-FREE WITHIN USA AND CANADA 800-952-5200

2112178



OFFICIAL HOLSTEIN PEDIGREE



U.S. Registered Holsteins
FOR MAXIMUM PROFIT

Holstein Association USA Inc.

U.S. Registered Holsteins
FOR MAXIMUM PROFIT

www.holsteinusa.com

99% Registered Holstein Ancestry (RHA-I)

SCHILLVIEW DELTA GRETEL
840003126606518 99%RHA-I TR TL TD
5-06 86 VV++V

122
01/20/2015 FEMALE

PTA	+701M	+13F	+24P	83%R	4/2022
PTA	+418NM	-.05%F	+.01%P		
PTA	+4.6PL	2.79SCS	+.9DPR	1.7%DCE	
PTA	-.04T	+.24UDC	+.11FLC	85%R	4/2022
PTA	+71FE	+0.7FI	1.8%SCE		

AGE	X	DAYS	MILK	DCRM	%	FAT	%	PRT	DCRC
***	2-00	2	305	19220	100	3.7	714	3.3	628 100
***	2-11	2	305	22200	99	3.9	870	3.3	737 99
***	4-00	2	305	27790	100	3.8	1064	3.2	891 100
			324	29000	100	3.8	1116	3.2	937 100
***	5-00	2	305	28690	100	3.6	1027	3.2	909 100
			365	32010	100	3.6	1164	3.2	1031 100
LIFE			1306	102800		3.8	3879	3.3	3347

MOUNTFIELD SSI DCY MOGUL-ET
840003006972816 100%RHA-NA TR TP TC TY
7-00 93 EEVE GM 8/15 06/22/2010

PTA	+506M	+43F	+15P	99%R	4/2022
PTA	+341NM	+.08%F	+.00%P	53%US	
PTA	+.2PL	3.13SCS	-3.0DPR	1.6%DCE	
PTA	+1.31T	+2.12UDC	+1.08FLC	99%R	4/2022

MISS OCD ROBST DELICIOUS-ET
840003006989479 100%RHA-NA
3-05 87 +EV+V GMD DOM 01/28/2011

PTA	+1935M	+49F	+63P	97%R	4/2022
PTA	+815NM	-.08%F	+.01%P		
PTA	+4.7PL	2.94SCS	-1.2DPR	2.3%DCE	
PTA	+.58T	+1.28UDC	-.71FLC	96%R	4/2022

AGE	X	DAYS	MILK	DCRM	%	FAT	%	PRT	DCRC
*	2-05	2	305	25780	89	3.5	908	3.1	793 89
			365	33780	89	3.3	1121	3.1	1047 89

MR MOGUL DELTA 1427-ET
USA 72128216 100%RHA-NA TR TC TY TV TL
GM 8/20 01/31/2013

PTA	+904M	+58F	+32P	99%R	4/2022
PTA	+769NM	+.08%F	+.01%P	93%US	
PTA	+5.3PL	2.99SCS	+.1DPR	2.1%DCE	
PTA	+1.18T	+1.80UDC	+.47FLC	99%R	4/2022
PTA	+192FE	+0.3FI	1.9%SCE		

SCHILLVIEW DEAN GOBEA-TW
USA 72369953 99%RHA-I TL TD
7-07 88 VVEEV 12/26/2012

PTA	+173M	-18F	-3P	83%R	4/2022
PTA	+23NM	-.09%F	-.03%P		
PTA	+2.4PL	2.70SCS	+1.2DPR	2.6%DCE	
PTA	+.18T	+.53UDC	+.93FLC	85%R	4/2022
PTA	-46FE	+1.0FI	2.2%SCE		

AGE	X	DAYS	MILK	DCRM	%	FAT	%	PRT	DCRC
***	2-00	2	297	18130	99	3.7	665	3.2	585 99
***	3-00	2	305	25500	100	3.6	914	3.1	792 100
			365	28580	100	3.6	1038	3.2	903 100
***	4-03	2	305	25680	99	3.7	944	3.0	767 99
			321	26410	99	3.7	971	3.0	794 99
***	5-04	2	305	25510	100	3.7	954	3.1	781 100
			354	26620	100	3.8	1001	3.1	822 100
***	6-05	2	305	21350	100	3.9	840	3.1	669 100
			322	21980	100	3.9	863	3.1	691 100
***	7-05	2	302	24490	99	3.9	953	3.0	728 99
LIFE			2001	147510		3.8	5543	3.1	4570

RONELEE SUPER DEAN-ET
USA 140969366 100%RHA-NA TC TY TV TL TD
11/03/2010

PTA	+971M	-17F	+21P	99%R	4/2022
PTA	+163NM	-.19%F	-.03%P	55%US	
PTA	+2.3PL	2.93SCS	+1.2DPR	3.0%DCE	
PTA	-.47T	+.22UDC	+.10FLC	97%R	4/2022

SCHILLVIEW MILLION GOLADDIN
USA 56291911 99%RHA-I
4-02 85 VV++V 11/28/2009

PTA	-584M	+5F	-16P	81%R	4/2022
PTA	-240NM	+.10%F	+.01%P		
PTA	-2.0PL	2.95SCS	-1.5DPR	2.9%DCE	
PTA	+.27T	-.03UDC	+.28FLC	82%R	4/2022

AGE	X	DAYS	MILK	DCRM	%	FAT	%	PRT	DCRC
***	2-00	2	305	16830	100	4.4	735	3.2	544 100
			342	18310	100	4.4	803	3.3	596 100
***	3-00	2	305	25250	100	3.8	957	3.1	786 100
			365	28550	100	3.8	1094	3.2	902 100
***	4-05	2	162	11620		4.2	484	2.9	336

Lot #122, Due 5-20-22 to 7HO 14320, Alphabet, dry treated, 365 D Records to 32,010 M, 77 lbs. last test, 4.1 F, 3.5 P, SCC 41

Protein reported is true protein.

006016975

3229186

4/26/2022

©2001 HOLSTEIN ASSOCIATION USA, INC. BRATTLEBORO, VERMONT 05302-0608 TELEPHONE 802-254-4561 TOLL-FREE WITHIN USA AND CANADA 800-952-5200

2112178



OFFICIAL HOLSTEIN PEDIGREE



U.S. Registered Holsteins
FOR MAXIMUM PROFIT

Holstein Association USA, Inc.

U.S. Registered Holsteins
FOR MAXIMUM PROFIT

www.holsteinusa.com

98% Registered Holstein Ancestry (RHA-I)

SCHILLVIEW SILVER GLANCE-ET
840003129039156 98%RHA-I TR TL TD
6-02 90 EEE+E

130
05/05/2015 FEMALE

PTA +666M +43F +27P 84%R 4/2022
PTA +276NM +.06%F +.02%P
PTA +.4PL 2.99SCS -1.5DPR 2.3%DCE
PTA +1.77T +1.48UDC +1.64FLC 85%R 4/2022
PTA +96FE -1.5FI 2.5%SCE

AGE	X	DAYS	MILK	DCRM	%	FAT	%	PRT	DCRC
***	2-01	2	305	23030	100	4.1	953	3.3	754 100
			315	23710	100	4.1	983	3.3	778 100
***	3-01	2	305	25990	100	4.2	1084	3.3	857 100
			360	29580	100	4.2	1246	3.3	988 100
***	4-03	2	305	28300	100	4.2	1185	3.4	952 100
			365	33140	100	4.2	1395	3.4	1125 100
***	5-07	2	305	33990	100	4.2	1428	3.1	1047 100
			365	38130	100	4.3	1642	3.1	1194 100
	LIFE		1486	129800		4.2	5498	3.3	4283

MOUNTFIELD SSI DCY MOGUL-ET
840003006972816 100%RHA-NA TR TP TC TY
7-00 93 EEVE GM 8/15 06/22/2010

PTA +506M +43F +15P 99%R 4/2022
PTA +341NM +.08%F +.00%P 53%US
PTA +.2PL 3.13SCS -3.0DPR 1.6%DCE
PTA +1.31T +2.12UDC +1.08FLC 99%R 4/2022

SEAGULL-BAY SNOW DARLING-ET
USA 70640273 100%RHA-NA
4-08 88 EEVEV DOM 07/22/2011

PTA +1368M +14F +34P 91%R 4/2022
PTA +101NM -.13%F -.03%P
PTA -.1PL 2.95SCS -3.2DPR 3.1%DCE
PTA +.63T +.20UDC +.20FLC 90%R 4/2022

AGE	X	DAYS	MILK	DCRM	%	FAT	%	PRT	DCRC
*	2-06	2	305	30600	94	3.4	1045	2.9	902 94
			365	35620	94	3.5	1257	3.0	1077 94

SEAGULL-BAY SILVER-ET
USA 72156794 100%RHA-NA TC TY TV TL TD
GM 8/18 04/10/2013

PTA +690M +73F +33P 99%R 4/2022
PTA +459NM +.16%F +.04%P 18%US
PTA +.5PL 3.00SCS -2.7DPR 2.0%DCE
PTA +1.58T +1.75UDC +1.19FLC 99%R 4/2022
PTA +167FE -2.8FI 2.5%SCE

SCHILLVIEW J GLAMORA-ET
USA 53744655 97%RHA-I TY
6-10 92 EEEEE 2E 05/08/2008

PTA +591M +4F +20P 88%R 4/2022
PTA -96NM -.07%F +.01%P
PTA -3.1PL 3.13SCS -2.2DPR 3.1%DCE
PTA +.61T +.52UDC +1.12FLC 87%R 4/2022
PTA +34FE -1.9FI 2.5%SCE

AGE	X	DAYS	MILK	DCRM	%	FAT	%	PRT	DCRC
***	2-06	2	305	27090	100	3.4	929	3.1	851 100
			363	30950	100	3.5	1080	3.2	987 100
***	3-07	2	305	26910	100	3.3	892	3.1	842 100
			365	29680	100	3.4	1000	3.2	946 100
***	5-04	2	305	26280	100	4.0	1043	3.0	798 100
			365	29670	100	4.0	1176	3.1	918 100
***	7-04	2	140	14520		4.0	579	2.9	415
	LIFE		1528	118310		3.7	4357	3.2	3776

JARDIN
DEU 345379222 95%RHA-I TV TL
01/17/2001

PTA +174M +3F +29P 98%R 4/2022
PTA -166NM -.01%F +.08%P 1%US
PTA -4.0PL 3.31SCS -3.7DPR 2.7%DCE
PTA -.76T -.38UDC -.74FLC 97%R 4/2022

SCHILLVIEW T GLAMOUR-ET
USA 52464270 100%RHA-NA TV
9-05 91 EEEVE 3E DOM 08/24/2004

PTA +929M +12F +9P 86%R 4/2022
PTA -179NM -.08%F -.07%P
PTA -4.4PL 3.22SCS -2.9DPR 3.9%DCE
PTA +.94T +.01UDC +2.23FLC 86%R 4/2022

AGE	X	DAYS	MILK	DCRM	%	FAT	%	PRT	DCRC
***	2-01	2	305	29230	100	3.4	1000	2.8	820 100
			365	34210	100	3.4	1162	2.8	973 100
***	4-03	2	305	32070	99	3.7	1188	2.8	885 99
			365	37340	99	3.7	1391	2.8	1062 99
***	5-05	2	365	37700	95	3.7	1406	3.0	1117 95
***	7-00	2	305	31190	94	3.7	1155	2.9	905 94
			365	36490	94	3.7	1341	2.9	1066 94
**	8-07	2	305	26870	89	3.5	952	2.8	762 89
			365	31500	89	3.6	1131	2.9	914 89
**	9-11	2	280	20550	91	4.2	866	3.2	651 91
	LIFE		2883	242690		3.7	9088	3.0	7275

Lot #130, Fresh 3-5-22, 124 lbs. 1st test,
3.5 F, SCC 13, her daughter sells as
Lot #286, 2nd dam of Lot #473

Protein reported is true protein.

006016975 3229112 4/26/2022

©2001 HOLSTEIN ASSOCIATION USA, INC. BRATTLEBORO, VERMONT 05302-0808 TELEPHONE 802-254-4551 TOLL-FREE WITHIN USA AND CANADA 800-952-5200

2112178



OFFICIAL HOLSTEIN PEDIGREE



U.S. Registered Holsteins
FOR MAXIMUM PROFIT

Holstein Association USA, Inc.

U.S. Registered Holsteins
FOR MAXIMUM PROFIT

www.holsteinusa.com

99% Registered Holstein Ancestry (RHA-I)

SCHILLVIEW DELTA GULARA
840003129039161 99%RHA-I TR TL TD
6-08 88 EEVEV

135
06/27/2015 FEMALE

PTA	+140M	+9F	+6P	83%R	4/2022
PTA	+388NM	+0.01%F	+0.01%P		
PTA	+5.5PL	2.75SCS	+2.9DPR	1.9%DCE	
PTA	+0.63T	+5.0UDC	+5.2FLC	85%R	4/2022
PTA	+34FE	+2.1FI	1.7%SCE		

AGE	X	DAYS	MILK	DCRM	%	FAT	%	PRT	DCRC
***	1-10	2	305	20100	99	3.9	786	3.2	651 99
			365	24150	99	3.9	947	3.3	791 99
***	3-00	2	294	22360	100	4.3	956	3.5	777 100
***	4-00	2	305	27000	99	4.0	1084	3.3	886 99
			338	29660	99	4.0	1188	3.3	975 99
***	5-01	2	305	24300	99	4.2	1027	3.4	818 99
			328	25870	99	4.2	1087	3.4	872 99
LIFE	1327	102170		4.1	4183	3.3	3420		

MOUNTFIELD SSI DCY MOGUL-ET
840003006972816 100%RHA-NA TR TP TC TY
7-00 93 EEVE GM 8/15 06/22/2010

PTA	+506M	+43F	+15P	99%R	4/2022
PTA	+341NM	+0.08%F	+0.00%P	53%US	
PTA	+2.2PL	3.13SCS	-3.0DPR	1.6%DCE	
PTA	+1.31T	+2.12UDC	+1.08FLC	99%R	4/2022

MISS OCD ROBST DELICIOUS-ET
840003006989479 100%RHA-NA
3-05 87 +EV+V GMD DOM 01/28/2011

PTA	+1935M	+49F	+63P	97%R	4/2022
PTA	+815NM	-0.08%F	+0.01%P		
PTA	+4.7PL	2.94SCS	-1.2DPR	2.3%DCE	
PTA	+0.58T	+1.28UDC	-0.71FLC	96%R	4/2022

AGE	X	DAYS	MILK	DCRM	%	FAT	%	PRT	DCRC
*	2-05	2	305	25780	89	3.5	908	3.1	793 89
			365	33780	89	3.3	1121	3.1	1047 89

MR MOGUL DELTA 1427-ET
USA 72128216 100%RHA-NA TR TC TY TV TL
GM 8/20 01/31/2013

PTA	+904M	+58F	+32P	99%R	4/2022
PTA	+769NM	+0.08%F	+0.01%P	93%US	
PTA	+5.3PL	2.99SCS	+1.1DPR	2.1%DCE	
PTA	+1.18T	+1.80UDC	+4.47FLC	99%R	4/2022
PTA	+192FE	+0.3FI	1.9%SCE		

SCHILLVIEW GOLDCHIP 5231-ET
USA 71844049 99%RHA-I TL TD
5-04 82 VV+++ 10/04/2012

PTA	-78M	-16F	-20P	83%R	4/2022
PTA	-105NM	-0.05%F	-0.06%P		
PTA	+1.9PL	2.78SCS	+1.2DPR	1.5%DCE	
PTA	-0.05T	-1.03UDC	+4.47FLC	85%R	4/2022
PTA	-81FE	+0.6FI	1.8%SCE		

AGE	X	DAYS	MILK	DCRM	%	FAT	%	PRT	DCRC
***	1-09	2	295	17850	100	3.6	648	3.0	529 100
***	2-08	2	276	19730	99	3.8	759	3.1	605 99
***	3-07	2	305	29680	99	3.9	1165	2.9	868 99X
			365	33980	99	4.0	1346	3.0	1010 99
***	4-09	2	305	28870	99	4.0	1156	3.0	875 99
			330	30560	99	4.0	1230	3.0	928 99
LIFE	1295	104050		3.9	4062	3.0	3134		

MR CHASSITY GOLD CHIP-ET
USA 140145553 100%RHA-NA TR TP TY TV TL
9-06 95 EEVE 09/04/2009

PTA	-597M	-22F	-38P	99%R	4/2022
PTA	-265NM	+0.00%F	-0.07%P	40%US	
PTA	+0.0PL	2.79SCS	-1.6DPR	1.5%DCE	
PTA	+1.53T	+1.11UDC	+1.08FLC	99%R	4/2022

SCHILLVIEW BOWSER GLIZETTE
USA 56291968 99%RHA-I
5-10 85 +VGVV 07/14/2010

PTA	-395M	-4F	+1P	85%R	4/2022
PTA	+35NM	+0.04%F	+0.05%P		
PTA	+1.2PL	2.99SCS	+2.6DPR	1.9%DCE	
PTA	-1.48T	-1.39UDC	-0.07FLC	84%R	4/2022

AGE	X	DAYS	MILK	DCRM	%	FAT	%	PRT	DCRC
***	3-07	2	305	20440	100	3.6	741	3.3	668 100
			321	21150	100	3.6	768	3.3	693 100
***	4-07	2	283	24150	99	3.7	889	3.0	729 99
***	5-06	2	305	28190	99	3.5	978	3.1	882 99
			312	28630	99	3.5	995	3.1	898 99

Lot #135, Due 8-16-22 to Beef, 70 lbs. last test, 5.0 F, 3.6 P, SCC 14, 2nd dam of Lot #513

Protein reported is true protein.

006016975 3229165 4/26/2022

©2001 HOLSTEIN ASSOCIATION USA, INC. BRATTLEBORO, VERMONT 05302-0808 TELEPHONE 802-254-4551 TOLL-FREE WITHIN USA AND CANADA 800-952-5200

2112178



OFFICIAL HOLSTEIN PEDIGREE



U.S. Registered Holsteins
FOR MAXIMUM PROFIT

Holstein Association USA, Inc.

U.S. Registered Holsteins
FOR MAXIMUM PROFIT

www.holsteinusa.com

100% Registered Holstein Ancestry (RHA-NA)

SCHILLVIEW DELT SATURDAY-TW
840003129039167 100%RHA-NA TR TL TD
5-09 85 +VGFV

12K GTPI 83%R
+2430 G
10/28/2015 141 FEMALE

PTA +78M +44F +8P 83%R 4/2022
PTA +588NM +.15%F +.02%P
PTA +5.4PL 3.01SCS +1.1DPR 2.7%DCE
PTA +.42T +1.34UDC -.07FLC 85%R 4/2022
PTA +122FE +1.5FI 2.1%SCE

AGE	X	DAYS	MILK	DCRM	%	FAT	%	PRT	DCRC
***	2-00	2	305	16950	100	4.7	801	3.4	582 100
			365	20140	100	4.9	980	3.5	708 100
***	3-02	2	305	21890	99	5.0	1092	3.5	758 99
			358	24310	99	5.1	1232	3.6	865 99
***	4-04	2	305	24150	100	4.6	1121	3.3	809 100
			327	25260	100	4.7	1183	3.4	854 100
***	5-04	2	305	24740	99	4.8	1188	3.4	838 99

MOUNTFIELD SSI DCY MOGUL-ET
840003006972816 100%RHA-NA TR TP TC TY
7-00 93 EEVE GM 8/15 50K GTPI 99%R
+2309 G
06/22/2010

PTA +506M +43F +15P 99%R 4/2022
PTA +341NM +.08%F +.00%P 53%US
PTA +.2PL 3.13SCS -3.0DPR 1.6%DCE
PTA +1.31T +2.12UDC +1.08FLC 99%R 4/2022

MISS OCD ROBST DELICIOUS-ET
840003006989479 100%RHA-NA
3-05 87 +EV+V GMD DOM 50K GTPI 97%R
+2655 G
01/28/2011

PTA +1935M +49F +63P 97%R 4/2022
PTA +815NM -.08%F +.01%P
PTA +4.7PL 2.94SCS -1.2DPR 2.3%DCE
PTA +.58T +1.28UDC -.71FLC 96%R 4/2022

AGE	X	DAYS	MILK	DCRM	%	FAT	%	PRT	DCRC
*	2-05	2	305	25780	89	3.5	908	3.1	793 89
			365	33780	89	3.3	1121	3.1	1047 89

MR MOGUL DELTA 1427-ET
USA 72128216 100%RHA-NA TR TC TY TV TL
GM 8/20 75K GTPI 99%R
+2648 G
01/31/2013

PTA +904M +58F +32P 99%R 4/2022
PTA +769NM +.08%F +.01%P 93%US
PTA +5.3PL 2.99SCS +.1DPR 2.1%DCE
PTA +1.18T +1.80UDC +.47FLC 99%R 4/2022
PTA +192FE +0.3FI 1.9%SCE

SCHILLVIEW CM SHIELA
USA 56528084 100%RHA-NA TL TD
5-06 85 +EG++ 9K GTPI 83%R
+1984 G
08/19/2012

PTA -890M +32F -16P 83%R 4/2022
PTA +213NM +.24%F +.04%P
PTA +1.4PL 3.05SCS +.6DPR 3.8%DCE
PTA -1.10T -.58UDC -.65FLC 84%R 4/2022
PTA +60FE +1.0FI 2.3%SCE

AGE	X	DAYS	MILK	DCRM	%	FAT	%	PRT	DCRC
***	2-01	2	305	14230	100	4.3	618	3.4	480 100
			346	16060	100	4.4	711	3.4	545 100
***	3-02	2	295	16900	100	5.3	889	3.7	633 100
***	4-01	2	291	20270	99	4.8	965	3.5	707 99
***	5-00	2	305	20500	99	5.0	1021	3.6	739 99
			365	24120	99	4.9	1193	3.6	871 99
***	6-03	2	305	22410	100	4.9	1099	3.6	803 100
			321	23220	100	4.9	1139	3.6	833 100
	LIFE		1630	101230		4.9	4930	3.6	3615

E-LONGVIEW CM-ET
USA 62190170 100%RHA-NA TC TY TV TL
4-10 90 EEVV GM 12/12 50K GTPI 99%R
+2120 G
09/14/2006

PTA +321M +37F +13P 99%R 4/2022
PTA +307NM +.09%F +.01%P 59%US
PTA +.2PL 3.08SCS -1.3DPR 3.4%DCE
PTA -.23T -.33UDC -1.12FLC 98%R 4/2022

SCHILLVIEW ALEXANDER SHOWER
USA 56291951 100%RHA-NA
03/19/2010 PTP 50%R
+1682

PTA -797M -2F -20P 53%R 4/2022
PTA -185NM +.11%F +.02%P
PTA -1.1PL 3.05SCS -2.1DPR 3.7%DCE
PTA -.15T# -.64UDC# +.51FLC# 41%R 4/2022

Lot #141, Fresh 4-21-22, Previous Lact. 26,892 in 344 D, daughters selling as Lots #408, 486, her April daughter by Envoy sells as Lot #569, she is the 2nd dam of Lots #474 & 492

Protein reported is true protein.

006016975

3229170

4/26/2022

©2001 HOLSTEIN ASSOCIATION USA, INC. BRATTLEBORO, VERMONT 05302-0808 TELEPHONE 802-254-4551 TOLL-FREE WITHIN USA AND CANADA 800-952-5200

2112178



OFFICIAL HOLSTEIN PEDIGREE



U.S. Registered Holsteins
FOR MAXIMUM PROFIT

Holstein Association USA, Inc.

U.S. Registered Holsteins
FOR MAXIMUM PROFIT

www.holsteinusa.com

100% Registered Holstein Ancestry (RHA-NA)

12K GTPI 83%R
 SCHILLVIEW S-SHOT GLENNA-ET +2310 G 150
 840003129039176 100%RHA-NA TR TP TL TD 12/31/2015 FEMALE
 5-07 88 VVV+E

PTA +195M +14F +26P 83%R 4/2022
 PTA +203NM +.02%F +.07%P
 PTA +2.6PL 2.84SCS +1.0DPR 2.3%DCE
 PTA +.48T +1.33UDC +.41FLC 85%R 4/2022
 PTA +15FE +0.5FI 1.7%SCC

AGE	X	DAYS	MILK	DCRM	%	FAT	%	PRT	DCRC
***	2-01	2	305	17760	100	4.6	814	3.7	656 100
			334	19150	100	4.7	894	3.7	718 100
***	3-02	2	305	22450	99	5.0	1118	3.7	826 99
			323	23350	99	5.0	1169	3.7	865 99
***	4-02	2	305	24950	100	4.5	1132	3.6	899 100
			308	25120	100	4.5	1141	3.6	906 100
***	5-03	2	305	25860	99	4.5	1156	3.4	885 99

50K GTPI 99%R
 SEAGULL-BAY SUPERSIRE-ET +2372 G
 USA 69981349 100%RHA-NA TR TP TC TY TV
 6-06 90 EEVV GM 12/17 12/28/2010

PTA +1132M +64F +35P 99%R 4/2022
 PTA +508NM +.07%F +.00%P 62%US
 PTA +2.4PL 2.94SCS -2.5DPR 2.1%DCE
 PTA -.08T -.06UDC -.94FLC 99%R 4/2022

3K GTPI 82%R
 ROSE SUPERCLASS +2023 G
 DEU 536745399 100%RHA-NA 02/19/2011

PTA +557M -8F +15P 83%R 4/2022
 PTA +34NM -.10%F -.01%P
 PTA +2.0PL 2.76SCS +1.2DPR 2.5%DCE
 PTA +.19T -.54UDC -.42FLC 80%R 4/2022

75K GTPI 99%R
 COGENT SUPERSHOT +2424 G
 NLD 755898903 100%RHA-NA TY TV TL TD
 GM 8/18 03/14/2013

PTA +1605M +21F +48P 99%R 4/2022
 PTA +434NM -.14%F -.01%P 18%US
 PTA +4.3PL 2.78SCS +.6DPR 1.9%DCE
 PTA +.21T +.31UDC -.16FLC 99%R 4/2022
 PTA +83FE +0.5FI 2.0%SCC

9K GTPI 86%R
 SCHILLVIEW GERARD GENISE +2202 G
 USA 56528012 100%RHA-NA
 6-10 88 VV++E DOM 04/16/2011

PTA +144M +2F +24P 86%R 4/2022
 PTA +171NM -.01%F +.07%P
 PTA +1.2PL 2.99SCS +.6DPR 2.1%DCE
 PTA +.13T +1.05UDC +.64FLC 87%R 4/2022
 PTA +29FE +0.5FI 1.9%SCC

AGE	X	DAYS	MILK	DCRM	%	FAT	%	PRT	DCRC
***	2-00	2	305	18880	100	4.0	751	3.4	646 100
			365	22350	100	4.1	910	3.5	778 100
***	4-06	2	305	24750	100	4.3	1055	3.3	824 100
			309	24980	100	4.3	1065	3.3	832 100
***	5-06	2	305	25420	100	3.7	933	3.4	867 100
			307	25550	100	3.7	940	3.4	873 100
***	6-05	2	305	26120	100	4.0	1042	3.5	905 100
			365	30370	100	4.0	1224	3.5	1066 100
***	8-02	2	305	28750	99	4.0	1148	3.3	949 99
			365	32900	99	4.1	1336	3.4	1104 99
***	9-03	2	305	27520	100	4.2	1145	3.4	929 100
			365	31880	100	4.2	1340	3.4	1087 100
LIFE			2783	206910		4.2	8648	3.5	7310

50K GTPI 99%R
 SCHILLVIEW OMAN GERARD-ET +2000 G
 USA 52805723 100%RHA-NA TC TY TV TL TD
 6-09 94 EEEE GM 12/11 02/27/2005

PTA +869M -4F +33P 99%R 4/2022
 PTA -125NM -.13%F +.02%P 26%US
 PTA -2.3PL 3.34SCS -1.9DPR 2.4%DCE
 PTA +.70T +1.05UDC +.22FLC 99%R 4/2022

CTPI 59%R
 SCHILLVIEW BOLIVER GENISA +1950
 USA 55642008 100%RHA-NA
 3-05 85 VVV+V 11/03/2008

PTA +167M +2F +15P 58%R 4/2022
 PTA -25NM -.02%F +.03%P
 PTA -.5PL 2.95SCS +.0DPR 3.3%DCE
 PTA -.40T -.46UDC +.01FLC 64%R 4/2022

AGE	X	DAYS	MILK	DCRM	%	FAT	%	PRT	DCRC
***	2-05	2	305	23860	99	4.0	966	3.3	783 99
			365	28080	99	4.1	1160	3.4	946 99
***	3-09	2	305	29680	100	3.5	1050	3.2	955 100
			365	34050	100	3.7	1244	3.3	1110 100

Lot #150, Due 6-10-22 to Beef, sells dry at sale time, dry treated, 120 lbs. Peak Milk, 28,759
 365 D, 5.5 F, 4.5 P, SCC 87, daughter sells as Lot #490, her dam sells as Lot #1

Protein reported is true protein.

006016975 3229187 4/26/2022

©2001 HOLSTEIN ASSOCIATION USA, INC. BRATTLEBORO, VERMONT 05302-0808 TELEPHONE 802-254-4551 TOLL-FREE WITHIN USA AND CANADA 800-952-5200

2112178



OFFICIAL HOLSTEIN PEDIGREE



U.S. Registered Holsteins
FOR MAXIMUM PROFIT

Holstein Association USA Inc.

www.holsteinusa.com

U.S. Registered Holsteins
FOR MAXIMUM PROFIT

100% Registered Holstein Ancestry (RHA-NA)

SCHILLVIEW SPARK GADAR
840003134475324 100%RHA-NA TR TP TL TD
5-06 85 VEGGV

12K GTPI 83%R
+2147 G

01/28/2016 157 FEMALE

PTA +1200M +20F +23P 83%R 4/2022
PTA +163NM -.09%F -.05%P
PTA +.4PL 3.03SCS -3.0DPR 2.1%DCE
PTA +1.15T +1.01UDC -.25FLC 84%R 4/2022
PTA +66FE -2.5FI 1.3%SCF

AGE	X	DAYS	MILK	DCRM	%	FAT	%	PRT	DCRC
***	2-02	2	305	23290	99	3.7	870	3.2	738 99
			365	27470	99	3.8	1038	3.2	888 99
***	3-07	2	305	25370	100	3.6	924	3.2	804 100
			365	29100	100	3.7	1067	3.2	938 100
***	4-11	2	305	26750	99	3.7	985	3.0	797 99
			365	30920	99	3.8	1171	3.1	948 99

SEAGULL-BAY SUPERSIRE-ET
USA 69981349 100%RHA-NA TR TP TC TY TV
6-06 90 EEV GM 12/17 12/28/2010

50K GTPI 99%R
+2372 G
PTA +1132M +64F +35P 99%R 4/2022
PTA +508NM +.07%F +.00%P 62%US
PTA +2.4PL 2.94SCS -2.5DPR 2.1%DCE
PTA -.08T -.06UDC -.94FLC 99%R 4/2022

WEBB-VUE GABOR MYCALA-ET
USA 69334873 100%RHA-NA TY
6-10 91 EEVVE GMD DOM 05/27/2010

3K GTPI 92%R
+2313 G
PTA +1471M +48F +36P 92%R 4/2022
PTA +321NM -.03%F -.03%P
PTA +1.0PL 2.80SCS -3.8DPR 2.1%DCE
PTA +.92T +.35UDC -.63FLC 90%R 4/2022

AGE	X	DAYS	MILK	DCRM	%	FAT	%	PRT	DCRC
***	2-02	3	351	33670	102	4.8	1602	3.0	1026 91
***	5-11	3	365	49910	102	3.5	1734	3.0	1517 90
***	7-06	3	305	41050	102	4.2	1718	3.1	1256 90
			365	46710	102	4.2	1960	3.1	1437 90
	LIFE		1365	152790		4.1	6272	3.1	4729

WEBB-VUE SPARK 2060-ET
USA 72850448 100%RHA-NA TR TP TY TV TL
09/13/2013

49K GTPI 99%R
+2353 G

PTA +1970M +34F +48P 99%R 4/2022
PTA +410NM -.14%F -.04%P 71%US
PTA +2.2PL 2.77SCS -3.5DPR 2.1%DCE
PTA +.57T +1.04UDC -1.31FLC 99%R 4/2022
PTA +118FE -2.8FI 1.7%SCF

MR CHASSITY GOLD CHIP-ET
USA 140145553 100%RHA-NA TR TP TY TV TL
9-06 95 EEVE 09/04/2009

75K GTPI 99%R
+1752 G
PTA -597M -22F -38P 99%R 4/2022
PTA -265NM +.00%F -.07%P 40%US
PTA +.0PL 2.79SCS -1.6DPR 1.5%DCE
PTA +1.53T +1.11UDC +1.08FLC 99%R 4/2022

SCHILLVIEW GC GALISTA
USA 56528091 100%RHA-NA TL TD
6-00 85 VVG+V 09/12/2012

9K GTPI 83%R
+1753 G

PTA -413M -20F -20P 83%R 4/2022
PTA -226NM -.01%F -.03%P
PTA -.6PL 3.05SCS -1.4DPR 2.1%DCE
PTA +.69T +.25UDC +1.02FLC 85%R 4/2022
PTA -67FE -1.8FI 1.7%SCF

SCHILLVIEW A GALISTEL-ET
USA 53744672 100%RHA-NA
3-09 85 +VF+V 07/06/2008

3K GTPI 81%R
+1818 G
PTA +236M +2F +9P 82%R 4/2022
PTA -92NM -.03%F +.01%P
PTA -2.4PL 3.25SCS -1.8DPR 2.8%DCE
PTA -.38T -.31UDC -.39FLC 82%R 4/2022

AGE	X	DAYS	MILK	DCRM	%	FAT	%	PRT	DCRC
***	2-02	2	305	18660	100	3.6	681	3.2	595 100
			361	21050	100	3.8	790	3.2	684 100
***	3-04	2	305	22810	100	3.8	868	3.1	708 100
			314	23150	100	3.8	882	3.1	721 100
***	4-04	2	305	25460	100	3.7	935	3.1	793 100
			346	27190	100	3.7	1003	3.2	860 100
***	5-06	2	305	22270	99	3.9	858	3.2	704 99
			336	23410	99	3.9	904	3.2	747 99

AGE	X	DAYS	MILK	DCRM	%	FAT	%	PRT	DCRC
***	2-01	2	305	22060	100	3.5	776	3.1	692 100
			327	23020	100	3.5	816	3.2	728 100
***	3-02	2	305	22850	100	3.9	897	3.2	739 100

Lot #157, Fresh 3-24-22, milking over 100 lbs., 3.6 F, 2.9 P, SCC 87

Protein reported is true protein.

006016975 3229117 4/26/2022

©2001 HOLSTEIN ASSOCIATION USA, INC. BRATTLEBORO, VERMONT 05302-0608 TELEPHONE 802-254-4551 TOLL-FREE WITHIN USA AND CANADA 800-952-5200

211278



OFFICIAL HOLSTEIN PEDIGREE



U.S. Registered Holsteins
FOR MAXIMUM PROFIT

Holstein Association USA, Inc.

U.S. Registered Holsteins
FOR MAXIMUM PROFIT

www.holsteinusa.com

99% Registered Holstein Ancestry (RHA-I)

SCHILLVIEW PROFIT GLITZ
840003134475325 99%RHA-I TR TP TL TD
5-06 83 ++G+V

01/30/2016 158 FEMALE

PTA +502M -1F +27P 83%R 4/2022
PTA +401NM -.07%F +.04%P
PTA +4.4PL 2.77SCS +.7DPR 2.2%DCE
PTA -.45T +.39UDC +.23FLC 85%R 4/2022
PTA +65FE +1.1FI 2.0%SCS

AGE	X	DAYS	MILK	DCRM	%	FAT	%	PRT	DCRC
***	2-03	2	286	21550	99	4.2	899	3.4	731 99
***	3-02	2	305	25920	99	4.0	1046	3.4	882 99
			313	26380	99	4.0	1068	3.4	900 99
***	4-02	2	305	29580	99	3.9	1154	3.4	1012 99
			365	33230	99	4.0	1331	3.5	1157 99

S-S-I MAURICE PARTYROCK-ET
840003009554583 100%RHA-NA TR TP TY TV
3-04 87 VV+V 50K GTPI 99%R +2382 G
05/22/2012

PTA -331M +32F +11P 99%R 4/2022
PTA +473NM +.16%F +.08%P 88%US
PTA +4.7PL 2.77SCS +.5DPR 2.1%DCE
PTA -.14T +.89UDC +.30FLC 97%R 4/2022

S-S-I MOGUL MAHO 8054-ET
840003009554577 99%RHA-I TR TP TY TV
3-04 88 VE+VE DOM 9K GTPI 90%R +2155 G
05/17/2012

PTA +372M +15F +22P 90%R 4/2022
PTA +254NM +.00%F +.04%P
PTA +.5PL 3.09SCS -3.3DPR 1.8%DCE
PTA +.58T +.99UDC +.71FLC 87%R 4/2022

AGE	X	DAYS	MILK	DCRM	%	FAT	%	PRT	DCRC
***	2-01	3	305	30440	100	3.5	1075	3.3	995 90
***	3-06	3	305	36020	99	2.6	921	3.1	1111 88
***	4-09	3	305	32380	102	3.1	1008	3.1	1001 90
	LIFE		1304	127500		3.1	3954	3.2	4094

S-S-I PARTYROCK PROFIT-ET
840003014334961 99%RHA-I TR TP TY TV TL
3-05 88 EVVV GM 8/18 49K GTPI 99%R +2441 G
01/01/2014

PTA +687M +13F +42P 99%R 4/2022
PTA +545NM -.05%F +.07%P 93%US
PTA +4.1PL 2.77SCS -.4DPR 1.6%DCE
PTA +.25T +1.12UDC -.08FLC 99%R 4/2022
PTA +120FE +0.2FI 2.5%SCS

LAESCHWAY JET BOWSER-ET
USA 64872951 98%RHA-I TC TY TV TL TD
6-02 85 VVVV 50K GTPI 99%R +1893 G
04/22/2008

PTA -301M -45F -1P 99%R 4/2022
PTA -104NM -.12%F +.03%P 75%US
PTA +2.2PL 3.18SCS +3.3DPR 1.9%DCE
PTA -.58T +.04UDC +.09FLC 99%R 4/2022

SCHILLVIEW BOWSER GLIZETTE
USA 56291968 99%RHA-I TR TP TY TV TL
5-10 85 +VGVV 3K GTPI 84%R +1940 G
07/14/2010

PTA -395M -4F +1P 85%R 4/2022
PTA +35NM +.04%F +.05%P
PTA +1.2PL 2.99SCS +2.6DPR 1.9%DCE
PTA -1.48T -1.39UDC -.07FLC 84%R 4/2022
PTA -23FE +2.2FI 1.8%SCS

SCHILLVIEW OMAN GLISTEN-ET
USA 52805706 100%RHA-NA TR TP TY TV TL TD
2-10 85 +VVVV GMD DOM IMP GTPI 91%R +2006 G
10/07/2004

PTA -159M +14F +3P 92%R 4/2022
PTA +112NM +.07%F +.03%P
PTA +1.4PL 2.82SCS +2.1DPR 2.1%DCE
PTA -1.27T -2.05UDC +.17FLC 90%R 4/2022

AGE	X	DAYS	MILK	DCRM	%	FAT	%	PRT	DCRC
***	3-07	2	305	20440	100	3.6	741	3.3	668 100
			321	21150	100	3.6	768	3.3	693 100
***	4-07	2	283	24150	99	3.7	889	3.0	729 99
***	5-06	2	305	28190	99	3.5	978	3.1	882 99
			312	28630	99	3.5	995	3.1	898 99

AGE	X	DAYS	MILK	DCRM	%	FAT	%	PRT	DCRC
***	2-02	2	305	25160	100	3.9	974	3.2	793 100
			365	29520	100	3.9	1159	3.2	941 100
***	4-07	2	305	29860	99	3.8	1148	3.0	890 99
			365	34290	99	3.9	1322	3.0	1037 99
***	5-09	2	305	32150	100	3.5	1134	3.1	993 100
			365	36570	100	3.6	1317	3.1	1139 100
***	7-02	2	305	29160	99	3.8	1108	3.1	901 99
			324	30500	99	3.8	1159	3.1	946 99
	LIFE		1789	149110		3.8	5704	3.1	4678

Lot #158, Due 8-23-22 to Beef, still at 70 lbs., 4.7 F, 3.09 P, SCC 44, 2nd dam of Lot #423

Protein reported is true protein.

006016975 3229108 4/26/2022

©2001 HOLSTEIN ASSOCIATION USA, INC. BRATTLEBORO, VERMONT 05302-0808 TELEPHONE 802-254-4551 TOLL-FREE WITHIN USA AND CANADA 800-952-6200

2112178



OFFICIAL HOLSTEIN PEDIGREE



U.S. Registered Holsteins
FOR MAXIMUM PROFIT

Holstein Association USA Inc.

U.S. Registered Holsteins
FOR MAXIMUM PROFIT

www.holsteinusa.com

99% Registered Holstein Ancestry (RHA-I)

SCHILLVIEW SPRING GEDALA
840003134475327 99%RHA-I TR TP TL TD
6-01 90 EEE+E 2E

160
01/31/2016 FEMALE

PTA +129M +39F +26P 83%R 4/2022
PTA +276NM +.12%F +.08%P
PTA +.5PL 3.09SCS -1.4DPR 2.5%DCE
PTA +1.43T +1.71UDC +.36FLC 85%R 4/2022
PTA +96FE -1.2FI 2.4%SC

AGE X DAYS MILK DCRM % FAT % PRT DCRC
*** 2-02 2 305 20740 99 4.8 993 3.6 752 99
365 24570 99 4.9 1194 3.7 912 99
*** 3-07 2 305 24520 100 4.8 1168 3.8 935 100
365 28450 100 4.8 1358 3.8 1090 100

MOUNTFIELD SSI DCY MOGUL-ET
840003006972816 100%RHA-NA TR TP TC TY
7-00 93 EEVE GM 8/15 06/22/2010

50K GTPI 99%R +2309 G
PTA +506M +43F +15P 99%R 4/2022
PTA +341NM +.08%F +.00%P 53%US
PTA +.2PL 3.13SCS -3.0DPR 1.6%DCE
PTA +1.31T +2.12UDC +1.08FLC 99%R 4/2022

WESTENRADE CARRERA
NLD 931730982 99%RHA-I TL TD
03/28/2011

49K GTPI 85%R +2028 G
PTA +833M +8F +28P 86%R 4/2022
PTA +85NM -.08%F +.01%P
PTA -.8PL 3.20SCS -1.7DPR 3.2%DCE
PTA -.02T +.00UDC +.29FLC 82%R 4/2022

WESTENRADE ALTASPRING-ET
NLD 949033666 99%RHA-I TR TP TC TY TV
GM 8/18 02/22/2013

49K GTPI 99%R +2499 G
PTA +728M +55F +36P 99%R 4/2022
PTA +482NM +.09%F +.05%P 24%US
PTA +.4PL 3.09SCS -2.2DPR 2.4%DCE
PTA +1.31T +2.12UDC +.58FLC 99%R 4/2022
PTA +173FE -1.2FI 2.8%SC

SCHILLVIEW NUM UNO GLAMORIS
USA 72369949 99%RHA-I TL TD
5-02 90 EEEV 12/20/2012

9K GTPI 83%R +2076 G
PTA -1M +3F +2P 83%R 4/2022
PTA -10NM +.01%F +.01%P
PTA +.5PL 3.04SCS +1.2DPR 2.2%DCE
PTA +1.01T +.94UDC -.28FLC 85%R 4/2022
PTA -21FE +0.8FI 1.9%SC

AGE X DAYS MILK DCRM % FAT % PRT DCRC
*** 2-01 2 295 17270 99 4.0 686 3.3 564 99
*** 3-01 2 285 21130 98 3.9 822 3.2 684 98
*** 4-00 2 303 25120 98 3.9 968 3.2 814 98
*** 5-00 2 114 11450 3.9 442 3.3 373

AMIGHETTI NUMERO UNO-ET
ITA 17990915143 100%RHA-NA TR TP TY TV
GM 8/15 07/15/2010

50K GTPI 99%R +2244 G
PTA -832M +31F -12P 99%R 4/2022
PTA +141NM +.23%F +.05%P 14%US
PTA +1.4PL 2.76SCS +2.8DPR 2.9%DCE
PTA +.97T +1.00UDC -.45FLC 99%R 4/2022

SCHILLVIEW SUPER GLAMMA
USA 56291983 99%RHA-I
7-11 91 VEVEE 10/28/2010

3K GTPI 80%R +1863 G
PTA +691M -33F +5P 81%R 4/2022
PTA -96NM -.21%F -.06%P
PTA +1.4PL 2.90SCS +.2DPR 2.7%DCE
PTA -.07T +.18UDC -.17FLC 82%R 4/2022

AGE X DAYS MILK DCRM % FAT % PRT DCRC
*** 2-01 2 305 22840 100 3.0 676 2.9 669 100
365 26930 100 3.1 828 3.0 795 100
*** 3-06 2 305 25110 100 3.1 789 2.8 693 100
365 28210 100 3.2 902 2.8 796 100
*** 4-08 2 276 25910 99 3.4 889 2.9 754 99
*** 5-07 2 305 31040 99 3.4 1055 2.9 895 99
332 33290 99 3.4 1133 2.9 965 99
*** 6-07 2 305 33290 99 3.3 1088 2.9 961 99
365 38510 99 3.2 1245 2.9 1114 99
LIFE 2027 173980 3.3 5797 2.9 5094

Lot #160, Due 5-26-22 to 29HO19510 Envy,
sells dry and dry treated at sale time, 5.6 F,
4.2 P, SCC 107, her daughters sells as Lots
#269 & #383

Protein reported is true protein.

006016975 3229188 4/26/2022

©2001 HOLSTEIN ASSOCIATION USA, INC. BRATTLEBORO, VERMONT 05302-0908 TELEPHONE 802-254-4551 TOLL-FREE WITHIN USA AND CANADA 800-952-5200

2112178



OFFICIAL HOLSTEIN PEDIGREE



U.S. Registered Holsteins
FOR MAXIMUM PROFIT

Holstein Association USA, Inc.

U.S. Registered Holsteins
FOR MAXIMUM PROFIT

www.holsteinusa.com

99% Registered Holstein Ancestry (RHA-I)

SCHILLVIEW LEDOUX GREAT
840003134475342 99%RHA-I TR TL TD
5-03 86 +EGGV

175
04/23/2016 FEMALE

PTA -109M +26F +24P 83%R 4/2022
PTA +450NM +.11%F +.10%P
PTA +3.4PL 3.23SCS +.5DPR 3.0%DCE
PTA +.62T +.42UDC +.19FLC 84%R 4/2022
PTA +111FE +0.7FI 2.0%SCE

AGE	X	DAYS	MILK	DCRM	%	FAT	%	PRT	DCRC
***	2-00	2	305	18670	99	4.8	895	3.7	696 99
			365	22080	99	4.9	1079	3.8	843 99
***	3-06	2	305	24650	100	4.8	1186	3.7	920 100
			354	27060	100	4.8	1305	3.8	1027 100
***	4-08	2	305	25190	99	4.7	1177	3.6	903 99
			313	25480	99	4.7	1193	3.6	917 99

RIVER-BRIDGE CO-OP TROY-ET 49K GTPI 99%R
USA 71753166 99%RHA-NA TP TC TY TV TL
10/04/2012

PTA +507M +11F +24P 99%R 4/2022
PTA +576NM -.03%F +.03%P 61%US
PTA +4.6PL 2.98SCS +1.4DPR 1.7%DCE
PTA -.37T +.12UDC -.61FLC 99%R 4/2022

MS M-P SUPER LAURENA 49K GTPI 89%R
USA 69816715 100%RHA-NA +2236 G
2-07 83 +V+++ GMD 12/17/2010

PTA +885M -1F +38P 90%R 4/2022
PTA +326NM -.12%F +.04%P
PTA +3.2PL 2.85SCS -.1DPR 2.4%DCE
PTA +.06T +.35UDC -.89FLC 85%R 4/2022

AGE	X	DAYS	MILK	DCRM	%	FAT	%	PRT	DCRC
*	2-02	3	305	33310	102	3.5	1178	3.3	1103 90

CO-OP TROY LEDOUX-ET 49K GTPI 98%R
840003124651498 99%RHA-NA TP TC TY TV
08/06/2014

PTA +266M -12F +36P 99%R 4/2022
PTA +453NM -.08%F +.10%P 95%US
PTA +4.8PL 2.86SCS +1.5DPR 1.7%DCE
PTA +.65T +1.04UDC +.38FLC 95%R 4/2022
PTA +74FE +2.1FI 1.9%SCE

SCHILLVIEW JEEVES GOOSA-ET 3K GTPI 81%R
USA 56291966 99%RHA-I +2124 G
5-11 87 VVVVV DOM 06/15/2010

PTA -401M +25F -11P 82%R 4/2022
PTA +220NM +.15%F +.01%P
PTA +2.9PL 3.20SCS +2.5DPR 3.8%DCE
PTA -.26T -.44UDC +.91FLC 83%R 4/2022
PTA +25FE +2.2FI 3.1%SCE

AGE	X	DAYS	MILK	DCRM	%	FAT	%	PRT	DCRC
***	1-11	2	305	17990	100	4.4	790	3.2	578 100
			359	20020	100	4.5	893	3.3	653 100
***	3-01	2	268	13400		4.1	554	3.3	445
***	4-00	2	282	17600	99	3.7	658	3.1	552 99
***	4-10	2	296	19440	99	4.7	908	3.1	610 99
***	5-10	2	284	20000	98	4.7	939	3.1	612 98

KED OUTSIDE JEEVES-ET HD GTPI 99%R
USA 134438230 100%RHA-NA TY TV TL +2017 G
GM 12/11 05/22/2003

PTA -206M -5F -8P 99%R 4/2022
PTA +140NM +.01%F -.01%P 21%US
PTA +3.9PL 3.13SCS +3.6DPR 4.5%DCE
PTA -.66T -.72UDC +.13FLC 99%R 4/2022

SCHILLVIEW JET STREAM GOOSE 50K GTPI 89%R
USA 52861286 98%RHA-I +1775 G
3-10 88 VE+VV 10/05/2006

PTA +15M +2F -4P 89%R 4/2022
PTA -246NM +.01%F -.02%P
PTA -2.8PL 3.28SCS -.2DPR 3.8%DCE
PTA -.21T -1.38UDC +.55FLC 89%R 4/2022

AGE	X	DAYS	MILK	DCRM	%	FAT	%	PRT	DCRC
***	1-11	2	305	24840	100	3.6	897	3.0	754 100
			365	28540	100	3.6	1039	3.0	869 100
***	3-06	2	305	29000	94	4.0	1148	2.8	821 94
			365	33440	94	4.0	1324	2.9	966 94

Lot #175, Fresh 12-24-21, 82 lbs., 4.9 F, 3.5 P, SCC 50

Protein reported is true protein.

006016975

3229146

4/26/2022

©2001 HOLSTEIN ASSOCIATION USA, INC. BRATTLEBORO, VERMONT 05302-0808 TELEPHONE 802-254-4551 TOLL-FREE WITHIN USA AND CANADA 800-952-5200

2112178



OFFICIAL HOLSTEIN PEDIGREE



U.S. Registered Holsteins
FOR MAXIMUM PROFIT

Holstein Association USA, Inc.

U.S. Registered Holsteins
FOR MAXIMUM PROFIT

www.holsteinusa.com

100% Registered Holstein Ancestry (RHA-NA)

SCHILLVIEW SPARK GUADALUPE
840003137986371 100%RHA-NA TR TP TC TL
5-06 87 VE++V

187
08/09/2016 FEMALE

PTA +857M +14F +27P 84%R 4/2022
PTA +334NM -.07%F +.00%P
PTA +3.9PL 2.64SCS +.3DPR 2.3%DCE
PTA +.84T +.71UDC -.07FLC 85%R 4/2022
PTA +42FE +0.5FI 1.7%SCE

AGE	X	DAYS	MILK	DCRM	%	FAT	%	PRT	DCRC
***	1-11	2	305	18800	100	4.0	753	3.4	639 100
			365	22650	100	4.0	905	3.4	779 100
***	3-02	2	305	26050	100	4.0	1033	3.4	876 100
			329	27430	100	4.0	1088	3.4	925 100
***	4-02	2	305	29100	100	3.9	1121	3.3	951 100
			365	31820	100	3.9	1230	3.3	1052 100

SEAGULL-BAY SUPERSIRE-ET
USA 69981349 100%RHA-NA TR TP TC TY TV
6-06 90 EEVV GM 12/17 12/28/2010

50K GTPI 99%R
+2372 G
PTA +1132M +64F +35P 99%R 4/2022
PTA +508NM +.07%F +.00%P 62%US
PTA +2.4PL 2.94SCS -2.5DPR 2.1%DCE
PTA -.08T -.06UDC -.94FLC 99%R 4/2022

WEBB-VUE GABOR MYCALA-ET
USA 69334873 100%RHA-NA TY
6-10 91 EEVVE GMD DOM 05/27/2010

3K GTPI 92%R
+2313 G
PTA +1471M +48F +36P 92%R 4/2022
PTA +321NM -.03%F -.03%P
PTA +1.0PL 2.80SCS -3.8DPR 2.1%DCE
PTA +.92T +.35UDC -.63FLC 90%R 4/2022

AGE	X	DAYS	MILK	DCRM	%	FAT	%	PRT	DCRC	
***	2-02	3	351	33670	102	4.8	1602	3.0	1026 91	
***	5-11	3	365	49910	102	3.5	1734	3.0	1517 90	
***	7-06	3	305	41050	102	4.2	1718	3.1	1256 90	
			365	46710	102	4.2	1960	3.1	1437 90	
			LIFE	1365	152790		4.1	6272	3.1	4729

WEBB-VUE SPARK 2060-ET
USA 72850448 100%RHA-NA TR TP TY TV TL
09/13/2013

49K GTPI 99%R
+2353 G
PTA +1970M +34F +48P 99%R 4/2022
PTA +410NM -.14%F -.04%P 71%US
PTA +2.2PL 2.77SCS -3.5DPR 2.1%DCE
PTA +.57T +1.04UDC -1.31FLC 99%R 4/2022
PTA +118FE -2.8FI 1.7%SCE

SCHILLVIEW DAY 5355-ET
USA 72391580 100%RHA-NA TL TD
5-00 85 VV++V 02/24/2013

9K GTPI 83%R
+2078 G
PTA +281M -5F +5P 83%R 4/2022
PTA +101NM -.06%F -.01%P
PTA +2.2PL 2.82SCS +2.4DPR 2.3%DCE
PTA -.20T -.55UDC +.04FLC 85%R 4/2022
PTA -19FE +2.3FI 1.9%SCE

AGE	X	DAYS	MILK	DCRM	%	FAT	%	PRT	DCRC	
***	2-06	2	297	20980	100	3.9	809	3.2	671 100	
***	3-05	2	305	25210	100	3.6	903	3.2	800 100	
			365	30270	100	3.6	1089	3.2	969 100	
***	4-10	2	305	31900	100	3.8	1199	2.9	938 100	
			318	32910	100	3.8	1238	3.0	972 100	
***	5-10	2	305	33490	99	3.5	1174	3.0	992 99	
			365	38650	99	3.5	1372	3.0	1158 99	
***	7-02	2	162	14840		3.5	517	2.7	407	
			LIFE	1677	148090		3.7	5432	3.1	4542

MINNIGAN-HILLS DAY-ET
USA 69774730 100%RHA-NA TP TC TY TV TL
GM 8/15 08/06/2010

50K GTPI 99%R
+2317 G
PTA +1087M +18F +27P 99%R 4/2022
PTA +303NM -.08%F -.02%P 49%US
PTA +2.2PL 2.79SCS -.5DPR 2.9%DCE
PTA +1.03T +.92UDC +.00FLC 99%R 4/2022

SCHILLVIEW OMAN GLISTEN-ET
USA 52805706 100%RHA-NA
2-10 85 +VVVV GMD DOM 10/07/2004

IMP GTPI 91%R
+2006 G
PTA -159M +14F +3P 92%R 4/2022
PTA +112NM +.07%F +.03%P
PTA +1.4PL 2.82SCS +2.1DPR 2.1%DCE
PTA -1.27T -2.05UDC +.17FLC 90%R 4/2022

AGE	X	DAYS	MILK	DCRM	%	FAT	%	PRT	DCRC	
***	2-02	2	305	25160	100	3.9	974	3.2	793 100	
			365	29520	100	3.9	1159	3.2	941 100	
***	4-07	2	305	29860	99	3.8	1148	3.0	890 99	
			365	34290	99	3.9	1322	3.0	1037 99	
***	5-09	2	305	32150	100	3.5	1134	3.1	993 100	
			365	36570	100	3.6	1317	3.1	1139 100	
***	7-02	2	305	29160	99	3.8	1108	3.1	901 99	
			324	30500	99	3.8	1159	3.1	946 99	
			LIFE	1789	149110		3.8	5704	3.1	4678

Lot #187, Fresh 12-31-21, 115 lbs. last test,
3.5 F, 3.1 P, SCC 13, 4-02, 365 D, 31,820,
3.9 1230 F, 3.3 1052 P, daughters selling
Lot #299, Lot #386, Lot #463, 2nd dam of
Lots #460 & 550

Protein reported is true protein.

006016975 3229090 4/26/2022

©2001 HOLSTEIN ASSOCIATION USA, INC. BRATTLEBORO, VERMONT 05302-0608 TELEPHONE 802-254-4551 TOLL-FREE WITHIN USA AND CANADA 800-952-5200

2112178



OFFICIAL HOLSTEIN PEDIGREE



U.S. Registered Holsteins
FOR MAXIMUM PROFIT

Holstein Association USA, Inc.

U.S. Registered Holsteins
FOR MAXIMUM PROFIT

www.holsteinusa.com

99% Registered Holstein Ancestry (RHA-I)

SCHILLVIEW SILVER GISELLA
840003137986380 99%RHA-I TR TP TC TL TD
4-08 85 VVV+V

196
11/11/2016 FEMALE

PTA +825M +49F +25P 84%R 4/2022
PTA +512NM +.06%F +.00%P
PTA +3.6PL 2.89SCS -1.6DPR 1.8%DCE
PTA +.91T +1.22UDC +.50FLC 85%R 4/2022
PTA +120FE -1.5FI 1.8%SCS

AGE	X	DAYS	MILK	DCRM	%	FAT	%	PRT	DCRC
***	1-11	2	305	16130	100	4.0	643	3.3	526 100
			363	19140	100	4.1	786	3.3	637 100
***	3-00	2	305	18230	100	4.2	773	3.5	635 100
			343	19910	100	4.3	851	3.5	699 100
***	4-03	2	305	23220	100	4.4	1025	3.2	733 100
			337	25070	100	4.5	1116	3.2	804 100

MOUNTFIELD SSI DCY MOGUL-ET
840003006972816 100%RHA-NA TR TP TC TY
7-00 93 EEVE GM 8/15 06/22/2010

PTA +506M +43F +15P 99%R 4/2022
PTA +341NM +.08%F +.00%P 53%US
PTA +.2PL 3.13SCS -3.0DPR 1.6%DCE
PTA +1.31T +2.12UDC +1.08FLC 99%R 4/2022

SEAGULL-BAY SNOW DARLING-ET
USA 70640273 100%RHA-NA
4-08 88 EEVEV DOM 07/22/2011

PTA +1368M +14F +34P 91%R 4/2022
PTA +101NM -.13%F -.03%P
PTA -.1PL 2.95SCS -3.2DPR 3.1%DCE
PTA +.63T +.20UDC +.20FLC 90%R 4/2022

AGE	X	DAYS	MILK	DCRM	%	FAT	%	PRT	DCRC
*	2-06	2	305	30600	94	3.4	1045	2.9	902 94
			365	35620	94	3.5	1257	3.0	1077 94

SEAGULL-BAY SILVER-ET
USA 72156794 100%RHA-NA TC TY TV TL TD
GM 8/18 04/10/2013

PTA +690M +73F +33P 99%R 4/2022
PTA +459NM +.16%F +.04%P 18%US
PTA +.5PL 3.00SCS -2.7DPR 2.0%DCE
PTA +1.58T +1.75UDC +1.19FLC 99%R 4/2022
PTA +167FE -2.8FI 2.5%SCS

SCHILLVIEW RACER GANESA
840003126606506 99%RHA-I TR TP TC TL TD
5-02 86 VVV+V 09/25/2014

PTA +977M +13F +28P 83%R 4/2022
PTA +421NM -.08%F -.01%P
PTA +3.6PL 2.77SCS -1.2DPR 2.1%DCE
PTA +.23T +.62UDC +.11FLC 85%R 4/2022
PTA +84FE -0.2FI 1.1%SCS

AGE	X	DAYS	MILK	DCRM	%	FAT	%	PRT	DCRC
***	2-01	2	305	22260	100	3.6	796	3.1	690 100
			347	25420	100	3.6	919	3.1	799 100
***	3-02	2	293	25000	99	3.9	977	3.2	812 99
***	4-02	2	305	26470	100	4.0	1052	3.3	862 100
			353	29940	100	4.0	1198	3.3	988 100
***	5-03	2	305	27860	99	3.8	1057	3.3	909 99
			365	31590	99	3.8	1214	3.3	1049 99
***	6-06	2	269	20550		4.0	826	3.1	631
	LIFE		1652	133790		3.9	5187	3.2	4327

CLEAR-ECHO LEXOR RACER-ET
USA 71974211 99%RHA-I TR TP TY TV TL TD
1-09 82 ++++ 09/11/2012

PTA +610M +0F +27P 99%R 4/2022
PTA +230NM -.08%F +.03%P 41%US
PTA +2.5PL 2.77SCS +2.2DPR 1.8%DCE
PTA +.64T +1.03UDC -.01FLC 99%R 4/2022

SCHILLVIEW EPIC GANA-ET
USA 56528083 100%RHA-NA TL TD
2-07 77 F+FG+ 08/19/2012

PTA +746M +14F +18P 82%R 4/2022
PTA +269NM -.05%F -.02%P
PTA +2.8PL 2.88SCS -1.2DPR 2.9%DCE
PTA +.07T -.10UDC +.27FLC 83%R 4/2022

AGE	X	DAYS	MILK	DCRM	%	FAT	%	PRT	DCRC
***	2-01	2	305	19750	100	4.0	783	3.2	633 100
			344	22050	100	4.0	871	3.2	711 100

Lot #196, Fresh 3-30-22, 86 lbs. 1st test, 5.0 F, 3.6 P, SCC higher will be re-checked prior to sale, 2nd dam of Lots #469, 546, 557



OFFICIAL HOLSTEIN PEDIGREE



U.S. Registered Holsteins
FOR MAXIMUM PROFIT

Holstein Association USA, Inc.

U.S. Registered Holsteins
FOR MAXIMUM PROFIT

www.holsteinusa.com

99% Registered Holstein Ancestry (RHA-I)

SCHILLVIEW SUPERSTAR GABBIN
840003137986384 99%RHA-I TR TP TC TL TD
4-07 90 VEGVE

12/18/2016 200 FEMALE

PTA +861M +7F +30P 83%R 4/2022
PTA +41NM -.09%F +.01%P
PTA -1.2PL 2.78SCS -1.5DPR 2.2%DCE
PTA +1.76T +.98UDC -.37FLC 85%R 4/2022
PTA +30FE -1.5FI 2.8%SCE

AGE	X	DAYS	MILK	DCRM	%	FAT	%	PRT	DCRC
***	2-02	2	305	22690	100	3.9	883	3.4	765 100
			338	24950	100	3.9	972	3.4	848 100
***	3-03	2	305	29390	99	3.5	1033	3.1	916 99
			337	31150	99	3.6	1115	3.2	986 99
***	4-03	2	305	28010	99	3.7	1037	3.2	903 99

COOKIECUTTER PETRON HALOGEN
840003008710387 100%RHA-NA TP TY TV TL
04/27/2012

PTA -463M -18F -17P 99%R 4/2022
PTA +112NM +.00%F -.01%P 51%US
PTA +4.0PL 2.45SCS +6.2DPR 2.2%DCE
PTA +.53T +1.15UDC -.10FLC 99%R 4/2022

DE-SU SUPERSIRE 2355-ET
USA 71813840 99%RHA-I
11/09/2012

PTA +1256M +45F +48P 89%R 4/2022
PTA +425NM -.01%F +.03%P
PTA +.6PL 2.84SCS -3.5DPR 1.9%DCE
PTA +.55T +.37UDC -1.42FLC 87%R 4/2022

AGE	X	DAYS	MILK	DCRM	%	FAT	%	PRT	DCRC
*	2-02	3	162	15140		3.6	541	3.0	450

DE-SU ALTASUPERSTAR-ET
840003125982578 99%RHA-I TR TP TC TY TV
08/06/2014

PTA +520M +42F +27P 99%R 4/2022
PTA +182NM +.08%F +.04%P 24%US
PTA -1.4PL 2.61SCS -3.2DPR 2.5%DCE
PTA +.79T +.54UDC -2.90FLC 98%R 4/2022
PTA +92FE -3.2FI 3.3%SCE

SCHILLVIEW KNG GINGER-ET
840003126606515 99%RHA-I TR TL TD
2-06 81 GG+G+ 01/02/2015

PTA +621M -3F +29P 83%R 4/2022
PTA +132NM -.09%F +.03%P
PTA +.8PL 2.85SCS +1.5DPR 2.0%DCE
PTA +1.05T +1.06UDC +.89FLC 84%R 4/2022
PTA +18FE +1.2FI 2.5%SCE

AGE	X	DAYS	MILK	DCRM	%	FAT	%	PRT	DCRC
***	1-11	2	280	18950	99	3.3	618	3.2	604 99

MORNINGVIEW MCC KINGBOY-ET
USA 72044077 99%RHA-I TR TP TC TY TV TL
4-08 92 EEVE 10/19/2012

PTA +903M +22F +23P 99%R 4/2022
PTA +99NM -.04%F -.02%P 51%US
PTA -.8PL 2.80SCS +.7DPR 2.1%DCE
PTA +1.96T +1.57UDC +.31FLC 99%R 4/2022

SCHILLVIEW GERARD GENISE
USA 56528012 100%RHA-NA
6-10 88 VV++E DOM 04/16/2011

PTA +144M +2F +24P 86%R 4/2022
PTA +171NM -.01%F +.07%P
PTA +1.2PL 2.99SCS +.6DPR 2.1%DCE
PTA +.13T +1.05UDC +.64FLC 87%R 4/2022

AGE	X	DAYS	MILK	DCRM	%	FAT	%	PRT	DCRC
***	2-00	2	305	18880	100	4.0	751	3.4	646 100
			365	22350	100	4.1	910	3.5	778 100
***	4-06	2	305	24750	100	4.3	1055	3.3	824 100
			309	24980	100	4.3	1065	3.3	832 100
***	5-06	2	305	25420	100	3.7	933	3.4	867 100
			307	25550	100	3.7	940	3.4	873 100
***	6-05	2	305	26120	100	4.0	1042	3.5	905 100
			365	30370	100	4.0	1224	3.5	1066 100
***	8-02	2	305	28750	99	4.0	1148	3.3	949 99
			365	32900	99	4.1	1336	3.4	1104 99
***	9-03	2	305	27520	100	4.2	1145	3.4	929 100
			365	31880	100	4.2	1340	3.4	1087 100
LIFE			2783	206910		4.2	8648	3.5	7310

Lot #200, Due 6-15-22 to 29HO19510 Envy,
will sell dry at sale time, dry treated, Peak
Milk 117 lbs., 4.7 F, 3.9 P, SCC Avg. below
20, dam of Lot #491

Protein reported is true protein.

006016975 3229185 4/26/2022

©2001 HOLSTEIN ASSOCIATION USA, INC. BRATTLEBORO, VERMONT 05302-0808 TELEPHONE 802-254-4551 TOLL-FREE WITHIN USA AND CANADA 800-952-6200

2112178



OFFICIAL HOLSTEIN PEDIGREE



U.S. Registered Holsteins
FOR MAXIMUM PROFIT

Holstein Association USA, Inc.

U.S. Registered Holsteins
FOR MAXIMUM PROFIT

www.holsteinusa.com

99% Registered Holstein Ancestry (RHA-I)

SCHILLVIEW KING TUT GAMILA
840003141657351 99%RHA-I TR TL TD
4-11 88 VV+VV

216
03/19/2017 FEMALE

PTA +520M +29F +18P 83%R 4/2022
PTA +301NM +.03%F +.01%P
PTA +1.5PL 2.93SCS +1.2DPR 1.9%DCE
PTA +1.21T +1.43UDC +.53FLC 85%R 4/2022
PTA +74FE +1.3FI 2.2%SCE

AGE	X	DAYS	MILK	DCRM	%	FAT	%	PRT	DCRC	
***	1-11	2	305	19800	100	4.3	851	3.4	666	100
			365	23300	100	4.4	1019	3.4	803	100
***	3-01	2	305	24400	99	4.1	1012	3.3	796	99
			350	26900	99	4.2	1135	3.3	893	99

MORNINGVIEW MCC KINGBOY-ET
USA 72044077 99%RHA-I TR TP TC TY TV TL
4-08 92 EEVE 10/19/2012

PTA +903M +22F +23P 99%R 4/2022
PTA +99NM -.04%F -.02%P 51%US
PTA -.8PL 2.80SCS +.7DPR 2.1%DCE
PTA +1.96T +1.57UDC +.31FLC 99%R 4/2022

DIRT-ROAD GRD CLEOPATRA-ET
USA 69894606 99%RHA-I
8-01 87 EEE++ GMD DOM 02/03/2011

PTA +37M +36F +9P 91%R 4/2022
PTA +186NM +.12%F +.03%P
PTA +.6PL 2.74SCS +.2DPR 2.9%DCE
PTA +1.44T +1.22UDC +1.06FLC 90%R 4/2022

AGE	X	DAYS	MILK	DCRM	%	FAT	%	PRT	DCRC	
***	2-02	2	305	33470	93	5.3	1786	3.3	1105	93
***	5-02	2	305	44410	95	3.6	1607	2.9	1269	95
***	7-09	2	305	24400	93	4.6	1127	3.3	802	93
			340	25870	93	4.7	1204	3.3	851	93
LIFE			2142	202820		4.7	9528	3.4	6848	

DIRT-ROAD KING TUT-ET
USA 73967458 99%RHA-I TR TP TY TV TL TD
2-09 92 EEEE 09/29/2014

PTA +678M +25F +18P 99%R 4/2022
PTA +210NM +.00%F -.01%P 100%US
PTA +.8PL 2.57SCS +2.3DPR 1.8%DCE
PTA +1.94T +1.61UDC +.77FLC 97%R 4/2022
PTA +32FE +2.0FI 2.1%SCE

SCHILLVIEW MOGUL GARIANNA
USA 72369948 100%RHA-NA TL TD
5-02 88 VVG+E 12/18/2012

PTA +196M +11F +12P 83%R 4/2022
PTA +74NM +.01%F +.02%P
PTA -.4PL 3.17SCS -1.2DPR 2.4%DCE
PTA +.48T +.44UDC +.38FLC 85%R 4/2022
PTA +51FE -1.4FI 2.4%SCE

AGE	X	DAYS	MILK	DCRM	%	FAT	%	PRT	DCRC	
***	2-01	2	295	20360	100	4.0	822	3.3	677	100
***	3-00	2	305	27220	99	4.0	1102	3.3	902	99
			365	31330	99	4.1	1283	3.4	1066	99
***	4-03	2	284	31340	99	3.7	1168	3.1	979	99
***	5-02	2	175	18070		4.0	727	3.0	537	
LIFE			1128	101650		4.0	4027	3.2	3282	

MOUNTFIELD SSI DCY MOGUL-ET
840003006972816 100%RHA-NA TR TP TC TY
7-00 93 EEVE GM 8/15 06/22/2010

PTA +506M +43F +15P 99%R 4/2022
PTA +341NM +.08%F +.00%P 53%US
PTA +.2PL 3.13SCS -3.0DPR 1.6%DCE
PTA +1.31T +2.12UDC +1.08FLC 99%R 4/2022

SCHILLVIEW ACTIVE GAMOCA-ET
USA 55642090 100%RHA-NA
6-09 90 EEVEV 2E 08/22/2009

PTA +27M -3F +2P 82%R 4/2022
PTA -104NM -.01%F +.00%P
PTA -1.3PL 3.22SCS +.0DPR 2.4%DCE
PTA -.30T -1.02UDC -.68FLC 84%R 4/2022

Lot #216, Due 8-13-22 to Beef, 80 lbs. last test, 4.9 F, 3.7 P, SCC 44, dam of Lot #421

Protein reported is true protein.

006016975

3229155

4/26/2022

©2001 HOLSTEIN ASSOCIATION USA, INC. BRATTLEBORO, VERMONT 05302-0909 TELEPHONE 802-254-4551 TOLL-FREE WITHIN USA AND CANADA 800-952-5200

2112178



OFFICIAL HOLSTEIN PEDIGREE



U.S. Registered Holsteins
FOR MAXIMUM PROFIT

Holstein Association USA, Inc.

U.S. Registered Holsteins
FOR MAXIMUM PROFIT

www.holsteinusa.com

99% Registered Holstein Ancestry (RHA-I)

SCHILLVIEW FRANCHISE GURLEY
840003141657352 99%RHA-I TR TC TL TD
4-04 86 +VP+E

217
03/21/2017 FEMALE

PTA +555M +31F +19P 83%R 4/2022
PTA +355NM +.03%F +.01%P
PTA +2.5PL 2.89SCS -.1DPR 1.7%DCE
PTA +1.22T +2.19UDC +.45FLC 85%R 4/2022
PTA +67FE +0.4FI 1.9%SCF

AGE	X	DAYS	MILK	DCRM	%	FAT	%	PRT	DCRC
***	1-11	2	305	17640	99	4.2	736	3.4	595 99
			323	18600	99	4.2	780	3.4	630 99
***	3-00	2	305	26870	99	4.1	1115	3.2	870 99
			334	28740	99	4.2	1207	3.3	942 99
***	4-00	2	302	27260	99	4.1	1106	3.3	891 99

DE-SU LTM RODGERS 11379-ET
USA 70626131 100%RHA-NA TR TP TY TV TL
07/05/2012

PTA +704M +45F +21P 99%R 4/2022
PTA +570NM +.06%F +.00%P 78%US
PTA +3.9PL 2.69SCS +2.5DPR 1.6%DCE
PTA -1.09T -.48UDC -.06FLC 98%R 4/2022

OCD MOGUL FREE WILLY-ET
840003009533564 100%RHA-NA
6-04 91 EEVVEE 2E DOM 07/19/2012

PTA +111M +42F +15P 90%R 4/2022
PTA +259NM +.13%F +.04%P
PTA -.2PL 3.05SCS -2.9DPR 2.2%DCE
PTA +1.30T +1.57UDC +1.04FLC 88%R 4/2022

AGE	X	DAYS	MILK	DCRM	%	FAT	%	PRT	DCRC
***	2-03	3	356	24190	93	4.2	1014	3.1	746 93
**	3-04	3	317	30920	90	4.1	1269	3.2	977 90
**	4-04	3	365	41960	90	3.7	1557	3.1	1315 90
**	5-08	3	358	36630	90	4.5	1654	3.2	1156 90
LIFE			1742	163050		4.2	6784	3.2	5146

OCD RODGERS FRANCHISE-ET
840003014365400 100%RHA-NA TR TP TY TV
06/22/2014

PTA +767M +36F +30P 99%R 4/2022
PTA +521NM +.02%F +.02%P 69%US
PTA +3.4PL 2.96SCS +.0DPR 1.1%DCE
PTA +.23T +1.61UDC -.23FLC 99%R 4/2022
PTA +107FE +0.6FI 1.2%SCF

LADYS-MANOR MAN-O-SHAN-ET
USA 70528492 100%RHA-NA TY TV TL TD
3-04 90 EVEE 03/30/2011

PTA +599M +31F +19P 99%R 4/2022
PTA +282NM +.03%F +.00%P 96%US
PTA +1.3PL 3.11SCS -1.1DPR 1.9%DCE
PTA +.72T +1.32UDC -.36FLC 99%R 4/2022

SCHILLVIEW SHAN GEE
USA 72369994 99%RHA-I
6-10 92 EEEEE 2E 09/04/2013

PTA +171M +23F +8P 53%R 4/2022
PTA +210NM +.06%F +.01%P
PTA +1.7PL 3.01SCS +.4DPR 2.6%DCE
PTA +.83T +1.39UDC +.47FLC 63%R 4/2022
PTA +41FE +0.2FI 1.6%SCF

SCHILLVIEW BOWSER GEOLA
USA 56528020 99%RHA-I
6-07 85 VVF+V 07/06/2011

PTA -225M -20F -9P 83%R 4/2022
PTA -18NM -.04%F -.01%P
PTA +2.2PL 2.98SCS +1.8DPR 1.6%DCE
PTA +.06T +.53UDC +.40FLC 85%R 4/2022

AGE	X	DAYS	MILK	DCRM	%	FAT	%	PRT	DCRC
***	2-03	2	305	19420	100	4.6	898	3.3	635 100
			365	22680	100	4.8	1080	3.4	765 100
***	3-06	2	305	26760	99	4.8	1287	3.3	872 99
			354	29610	99	4.9	1446	3.4	994 99
***	4-08	2	305	26900	99	4.4	1197	3.2	858 99
			307	27040	99	4.5	1204	3.2	863 99
***	5-08	2	305	27470	99	4.1	1114	3.3	894 99
			365	30650	99	4.2	1279	3.3	1026 99
***	6-10	2	305	30680	100	4.2	1286	3.1	949 100
			365	35170	100	4.3	1496	3.1	1105 100
LIFE			1830	149330		4.5	6715	3.3	4911

AGE	X	DAYS	MILK	DCRM	%	FAT	%	PRT	DCRC
***	2-01	2	305	15760	100	3.5	553	3.1	482 100
			345	17520	100	3.5	616	3.1	537 100
***	3-03	2	305	20960	100	3.6	759	3.0	629 100
			326	21860	100	3.7	798	3.0	660 100
***	4-03	2	305	23840	100	3.9	922	3.0	727 100
			337	25330	100	3.9	990	3.1	782 100
***	5-04	2	305	25180	100	3.6	902	2.9	736 100
			322	26220	100	3.6	945	2.9	771 100
***	6-05	2	93	8040		4.0	323	3.2	261

Lot #217, Fresh 4-10-22, Previous Peak Milk, 112 lbs.. 4.7 F, 3.9 P, SCC 71, her daughter by Essex sells as Lot #568

Protein reported is true protein.

006016975 3229127 4/26/2022

©2001 HOLSTEIN ASSOCIATION USA, INC. BRATTLEBORO, VERMONT 05302-0808 TELEPHONE 802-254-4551 TOLL-FREE WITHIN USA AND CANADA 800-952-5200

2112178



OFFICIAL HOLSTEIN PEDIGREE



U.S. Registered Holsteins
FOR MAXIMUM PROFIT

Holstein Association USA, Inc.

U.S. Registered Holsteins
FOR MAXIMUM PROFIT

www.holsteinusa.com

99% Registered Holstein Ancestry (RHA-I)

SCHILLVIEW GATEDANCER GLIDE
840003141657353 99%RHA-I TR TC TL TD
4-11 86 VV+VV

218
03/30/2017 FEMALE

PTA -54M +54F +20P 83%R 4/2022
PTA +495NM +.20%F +.08%P
PTA +1.5PL 3.10SCS +.5DPR 3.1%DCE
PTA +.22T +.69UDC +.29FLC 85%R 4/2022
PTA +135FE +0.5FI 2.9%SCE

AGE	X	DAYS	MILK	DCRM	%	FAT	%	PRT	DCRC
***	2-01	2	305	17730	99	4.9	866	3.7	660 99
			365	20680	99	5.0	1033	3.8	791 99
***	3-03	2	305	23150	100	4.8	1109	3.7	855 100
			365	26170	100	4.9	1273	3.8	986 100

ZAHBULLS ALTA1STCLASS-ET
USA 71441918 100%RHA-NA TR TP TC TY TV
02/01/2013

PTA -766M +24F -8P 99%R 4/2022
PTA +143NM +.20%F +.06%P 17%US
PTA +.1PL 2.86SCS +.4DPR 3.2%DCE
PTA +1.03T +2.08UDC -1.04FLC 99%R 4/2022

TRIPLECROWN SSIRE DARLA-ET
USA 72285763 100%RHA-NA RC TL TD
3-04 87 +E+V 03/21/2013

PTA +532M +38F +29P 86%R 4/2022
PTA +370NM +.06%F +.04%P
PTA +.6PL 3.05SCS -1.9DPR 2.3%DCE
PTA +.57T +1.01UDC -.43FLC 85%R 4/2022

AGE	X	DAYS	MILK	DCRM	%	FAT	%	PRT	DCRC
***	2-00	3	305	28040	97	4.3	1201	3.3	918 81
			365	32400	97	4.4	1433	3.3	1076 81
***	3-01	3	305	28780	98	3.9	1109	3.1	900 80
			365	31850	98	3.9	1239	3.2	1009 80
***	4-04	3	159	11280		5.8	654	3.2	363

TRIPLECROWN GATEDANCER-ET
USA 74186134 100%RHA-NA TP TC TY TV TL
12/28/2014

PTA +1348M +62F +57P 99%R 4/2022
PTA +654NM +.03%F +.05%P 65%US
PTA +.2PL 3.05SCS -1.4DPR 2.2%DCE
PTA +.55T +1.66UDC -1.30FLC 99%R 4/2022
PTA +225FE -1.0FI 2.1%SCE

SCHILLVIEW JEEVES GOOSA-ET
USA 56291966 99%RHA-I
5-11 87 VVVV DOM 06/15/2010

PTA -401M +25F -11P 82%R 4/2022
PTA +220NM +.15%F +.01%P
PTA +2.9PL 3.20SCS +2.5DPR 3.8%DCE
PTA -.26T -.44UDC +.91FLC 83%R 4/2022
PTA +25FE +2.2FI 3.1%SCE

AGE	X	DAYS	MILK	DCRM	%	FAT	%	PRT	DCRC
***	1-11	2	305	17990	100	4.4	790	3.2	578 100
			359	20020	100	4.5	893	3.3	653 100
***	3-01	2	268	13400		4.1	554	3.3	445
***	4-00	2	282	17600	99	3.7	658	3.1	552 99
***	4-10	2	296	19440	99	4.7	908	3.1	610 99
***	5-10	2	284	20000	98	4.7	939	3.1	612 98

KED OUTSIDE JEEVES-ET
USA 134438230 100%RHA-NA TY TV TL
GM 12/11 05/22/2003

PTA -206M -5F -8P 99%R 4/2022
PTA +140NM +.01%F -.01%P 21%US
PTA +3.9PL 3.13SCS +3.6DPR 4.5%DCE
PTA -.66T -.72UDC +.13FLC 99%R 4/2022

SCHILLVIEW JET STREAM GOOSE
USA 52861286 98%RHA-I
3-10 88 VE+VV 10/05/2006

PTA +15M +2F -4P 89%R 4/2022
PTA -246NM +.01%F -.02%P
PTA -2.8PL 3.28SCS -.2DPR 3.8%DCE
PTA -.21T -1.38UDC +.55FLC 89%R 4/2022

AGE	X	DAYS	MILK	DCRM	%	FAT	%	PRT	DCRC
***	1-11	2	305	24840	100	3.6	897	3.0	754 100
			365	28540	100	3.6	1039	3.0	869 100
***	3-06	2	305	29000	94	4.0	1148	2.8	821 94
			365	33440	94	4.0	1324	2.9	966 94

Lot #218, Due 11-15-22 to Beef, 70 lbs. last test, 5.1 F, 4.0 P, SCC 66

Protein reported is true protein.

006016975

3229166

4/26/2022

©2001 HOLSTEIN ASSOCIATION USA, INC. BRATTLEBORO, VERMONT 05302-0808 TELEPHONE 802-254-4551 TOLL-FREE WITHIN USA AND CANADA 800-952-5200

2112178



OFFICIAL HOLSTEIN PEDIGREE



U.S. Registered Holsteins
FOR MAXIMUM PROFIT

Holstein Association USA, Inc.

U.S. Registered Holsteins
FOR MAXIMUM PROFIT

www.holsteinusa.com

100% Registered Holstein Ancestry (RHA-NA)

SCHILLVIEW MODESTY GRACIOUS
840003141657359 100%RHA-NA TR TC TL TD
4-08 83 +VF++

224
06/08/2017 FEMALE

PTA	-281M	-11F	-3P	83%R	4/2022
PTA	+250NM	+0.00%F	+0.02%P		
PTA	+3.9PL	2.94SCS	+2.8DPR	1.5%DCE	
PTA	+.24T	+.94UDC	-.18FLC	85%R	4/2022
PTA	+0FE	+2.5FI	1.2%SCE		

AGE	X	DAYS	MILK	DCRM	%	FAT	%	PRT	DCRC
***	2-00	2	305	15060	99	4.2	625	3.4	517 99
			329	16180	99	4.2	676	3.4	558 99
***	3-02	2	305	20000	100	4.1	824	3.2	643 100
			310	20290	100	4.1	835	3.2	653 100

SIEMERS MOGUL PETY
840003010660326 100%RHA-NA TR TC TY TV
4-09 90 EVEE 09/08/2012

PTA	+505M	+7F	+16P	99%R	4/2022
PTA	+232NM	-.04%F	+0.00%P	66%US	
PTA	+1.3PL	3.16SCS	-1.5DPR	1.3%DCE	
PTA	+1.60T	+2.35UDC	+1.26FLC	99%R	4/2022

BACON-HILL SUPRS MODESTY-ET
840003010945893 100%RHA-NA
2-06 85 +V+VV DOM 11/22/2012

PTA	+1254M	+32F	+30P	88%R	4/2022
PTA	+310NM	-.06%F	-.03%P		
PTA	+1.6PL	3.24SCS	-1.5DPR	2.7%DCE	
PTA	-.60T	+.12UDC	-.21FLC	87%R	4/2022

BACON-HILL PETY MODESTY-ET
840003013654627 100%RHA-NA TR TP TC TY
3-00 86 VV++ GM 8/18 06/25/2014

PTA	+196M	+44F	+16P	99%R	4/2022
PTA	+558NM	+0.13%F	+0.04%P	88%US	
PTA	+3.5PL	3.26SCS	+0.0DPR	1.4%DCE	
PTA	-.05T	+1.20UDC	+.61FLC	99%R	4/2022
PTA	+136FE	+0.1FI	1.4%SCE		

SCHILLVIEW HALOGEN GELSEY
840003126606499 100%RHA-NA TR TL TD
5-11 88 VEVVV 08/01/2014

PTA	-792M	-20F	-12P	83%R	4/2022
PTA	+56NM	+0.04%F	+0.05%P		
PTA	+2.8PL	2.65SCS	+5.2DPR	2.7%DCE	
PTA	+.33T	+.36UDC	-.08FLC	85%R	4/2022
PTA	-64FE	+4.8FI	2.1%SCE		

AGE	X	DAYS	MILK	DCRM	%	FAT	%	PRT	DCRC
***	1-11	2	283	13200	99	4.3	570	3.5	460 99
***	2-10	2	275	18140	99	4.4	791	3.5	639 99
***	3-09	2	305	20300	99	4.5	916	3.6	721 99
			325	20930	99	4.5	945	3.6	747 99
***	4-10	2	305	21890	100	4.6	1003	3.7	807 99
			340	23500	100	4.6	1081	3.7	872 99
***	5-11	2	305	23040	99	4.4	1016	3.5	802 99
			321	23830	99	4.4	1056	3.5	831 99

COOKIECUTTER PETRON HALOGEN
840003008710387 100%RHA-NA TP TY TV TL
04/27/2012

PTA	-463M	-18F	-17P	99%R	4/2022
PTA	+112NM	+0.00%F	-.01%P	51%US	
PTA	+4.0PL	2.45SCS	+6.2DPR	2.2%DCE	
PTA	+.53T	+1.15UDC	-.10FLC	99%R	4/2022

SCHILLVIEW MR BURNS 3758-ET
USA 66069765 100%RHA-NA TR
5-05 87 EEG+V DOM 08/11/2008

PTA	-536M	+19F	+9P	85%R	4/2022
PTA	-41NM	+0.14%F	+0.09%P		
PTA	-1.3PL	2.99SCS	+6.6DPR	3.1%DCE	
PTA	+.00T	-1.24UDC	+.41FLC	86%R	4/2022

AGE	X	DAYS	MILK	DCRM	%	FAT	%	PRT	DCRC
***	2-02	2	274	23150	99	4.3	990	3.3	775 99
***	3-01	2	305	31680	100	3.7	1186	3.3	1038 100
			365	36670	100	3.8	1390	3.3	1220 100
***	4-10	2	305	25710	99	4.0	1017	3.4	880 99
			354	28420	99	4.0	1144	3.5	984 99
***	5-11	2	159	14530		3.9	569	3.2	465
LIFE			1281	110630		4.0	4454	3.4	3753

Lot #224, Due 12-25-22 to Beef, 59 lbs. last test, 4.6 F, 3.6 P, SCC 44, her dam sells as Lot #103, 2nd dam of Lot 528

Protein reported is true protein.

006016975

3229144

4/26/2022

©2001 HOLSTEIN ASSOCIATION USA, INC. BRATTLEBORO, VERMONT 05302-0008 TELEPHONE 802-254-4551 TOLL-FREE WITHIN USA AND CANADA 800-952-5200

2112178



OFFICIAL HOLSTEIN PEDIGREE



U.S. Registered Holsteins
FOR MAXIMUM PROFIT

Holstein Association USA, Inc.

U.S. Registered Holsteins
FOR MAXIMUM PROFIT

www.holsteinusa.com

99% Registered Holstein Ancestry (RHA-I)

SCHILLVIEW DUKE GOLDENGATE
840003141657367 99%RHA-I TR TC TL TD
4-00 87 EVVVV

232
07/02/2017 FEMALE

PTA +1384M +78F +51P 83%R 4/2022
PTA +593NM +.08%F +.03%P
PTA +2.8PL 2.71SCS -2.4DPR 2.6%DCE
PTA +.98T +.44UDC +.16FLC 85%R 4/2022
PTA +184FE -2.0FI 2.8%SCE

AGE	X	DAYS	MILK	DCRM	%	FAT	%	PRT	DCRC
***	2-00	2	305	21110	100	4.6	980	3.4	725 100
			365	25160	100	4.6	1153	3.4	867 100
***	3-03	2	305	27060	100	4.4	1180	3.4	909 100
			350	30190	100	4.4	1319	3.4	1025 100

BACON-HILL MONTROSS-ET
USA 71703339 100%RHA-NA TR TP TC TY TV
4-08 92 EEEV GM 8/18 10/14/2012

PTA +1986M +35F +54P 99%R 4/2022
PTA +432NM -.14%F -.03%P 60%US
PTA +1.3PL 3.24SCS -2.3DPR 2.2%DCE
PTA +.66T +1.49UDC -.19FLC 99%R 4/2022

S-S-I SPRSIRE MABEL 8828-ET
840003011538227 100%RHA-NA
2-07 85 VV++V DOM 02/17/2013

PTA +2177M +98F +73P 92%R 4/2022
PTA +663NM +.05%F +.02%P
PTA +.6PL 2.79SCS -5.7DPR 2.7%DCE
PTA -.02T -.11UDC -1.15FLC 90%R 4/2022

AGE	X	DAYS	MILK	DCRM	%	FAT	%	PRT	DCRC
***	2-02	3	305	34640	100	3.5	1208	3.2	1110 90
***	3-05	3	305	32440	101	4.1	1324	3.4	1115 91
			362	35540	101	4.1	1467	3.4	1221 91

S-S-I MONTROSS DUKE-ET
840003125201993 100%RHA-NA TR TP TC TY
4-09 91 EEEE GM 12/20 06/24/2014

PTA +2313M +111F +75P 99%R 4/2022
PTA +664NM +.07%F +.01%P 31%US
PTA +.3PL 2.90SCS -5.2DPR 3.2%DCE
PTA +1.15T +1.28UDC -1.03FLC 99%R 4/2022
PTA +281FE -4.4FI 3.0%SCE

DE-SU 11236 BALISTO-ET
USA 70625988 99%RHA-I TC TY TV TL TD
03/25/2012

PTA +535M +56F +56P 99%R 4/2022
PTA +564NM +.12%F +.14%P 10%US
PTA +2.6PL 2.77SCS -2.5DPR 1.6%DCE
PTA +.67T +.14UDC +.73FLC 99%R 4/2022

SCHILLVIEW BALISTO GERANIUM
840003126606502 99%RHA-I TR TL TD
5-11 88 VE+VV 08/24/2014

PTA +745M +6F +33P 82%R 4/2022
PTA +334NM -.08%F +.03%P
PTA +3.9PL 2.68SCS -.5DPR 2.1%DCE
PTA +.97T +.62UDC +.59FLC 85%R 4/2022
PTA +44FE -0.2FI 2.4%SCE

SCHILLVIEW DORCY GWENDE
USA 56528019 99%RHA-I
6-08 86 VV+VV 06/29/2011

PTA +527M -25F +10P 84%R 4/2022
PTA +41NM -.16%F -.02%P
PTA +2.5PL 2.88SCS -.1DPR 2.8%DCE
PTA +.55T +1.00UDC +.73FLC 86%R 4/2022

AGE	X	DAYS	MILK	DCRM	%	FAT	%	PRT	DCRC
***	1-11	2	277	18350	99	3.8	701	3.3	612 99
***	2-10	2	305	26630	100	4.1	1081	3.3	886 100
			365	30850	100	4.1	1265	3.4	1041 100
***	4-00	2	305	28150	100	4.0	1115	3.3	940 100
			365	32370	100	4.0	1284	3.4	1093 100
***	5-03	2	305	33700	99	3.5	1164	3.1	1051 99
			365	38310	99	3.5	1358	3.2	1218 99
LIFE			1501	127650		3.9	4954	3.3	4263

AGE	X	DAYS	MILK	DCRM	%	FAT	%	PRT	DCRC
***	2-00	2	305	20760	100	3.1	642	3.0	628 100
			365	24390	100	3.1	767	3.0	743 100
***	3-01	2	305	22920	100	2.8	632	3.1	703 100
			365	26570	100	2.9	781	3.1	832 100
***	4-03	2	305	25590	100	3.8	967	3.3	838 100
			341	27460	100	3.8	1050	3.3	905 100
***	5-04	2	305	30040	100	3.5	1053	3.2	959 100
			365	34170	100	3.6	1227	3.2	1108 100
***	6-11	2	184	17240		3.9	664	3.0	515
LIFE			1747	136510		3.5	4786	3.2	4349

Lot #232, Fresh 11-19-21, Bred 4-22-22 to
29HO19773 Duffy, 82 lbs. last test, 4.5 F,
3.5 P, SCC 13, dam of Lots #369 & 543

Protein reported is true protein.

006016975 3229128 4/26/2022

©2001 HOLSTEIN ASSOCIATION USA, INC. BRATTLEBORO, VERMONT 05302-0808 TELEPHONE 802-254-4551 TOLL-FREE WITHIN USA AND CANADA 800-952-5200

2112178



OFFICIAL HOLSTEIN PEDIGREE



U.S. Registered Holsteins
FOR MAXIMUM PROFIT

Holstein Association USA, Inc.

U.S. Registered Holsteins
FOR MAXIMUM PROFIT

www.holsteinusa.com

99% Registered Holstein Ancestry (RHA-I)

SCHILLVIEW BLOWTORCH GOLORA
840003141657368 99%RHA-I TR TC TL TD
4-00 86 VVV+V

233
07/04/2017 FEMALE

PTA +584M +67F +26P 83%R 4/2022
PTA +381NM +.16%F +.03%P
PTA +1.6PL 2.79SCS -2.4DPR 3.1%DCE
PTA +.63T +.24UDC -.37FLC 85%R 4/2022
PTA +132FE -2.2FI 2.6%SCE

AGE	X	DAYS	MILK	DCRM	%	FAT	%	PRT	DCRC
***	2-01	2	305	16850	100	5.2	872	3.6	614 100
			365	20070	100	5.2	1044	3.7	738 100
***	3-06	2	305	25700	99	4.9	1254	3.3	851 99
			365	29270	99	5.1	1489	3.4	1009 99

SEAGULL-BAY SILVER-ET
USA 72156794 100%RHA-NA TC TY TV TL TD
GM 8/18 04/10/2013

PTA +690M +73F +33P 99%R 4/2022
PTA +459NM +.16%F +.04%P 18%US
PTA +.5PL 3.00SCS -2.7DPR 2.0%DCE
PTA +1.58T +1.75UDC +1.19FLC 99%R 4/2022

SYRYCZUK OAK 1885-ET
USA 72013221 99%RHA-I TL TD
7-07 88 VEVVV 06/17/2013

PTA +1177M +21F +34P 86%R 4/2022
PTA +390NM -.08%F -.01%P
PTA +2.6PL 2.72SCS +.6DPR 2.2%DCE
PTA -.34T -.53UDC +.20FLC 85%R 4/2022

AGE	X	DAYS	MILK	DCRM	%	FAT	%	PRT	DCRC
***	2-00	3	305	26670	95	3.6	947	3.3	887 95
***	3-09	2	305	31050	94	3.7	1158	3.1	975 94

SYRYCZUK SILVR BLOWTORCH-ET
840003128463273 99%RHA-I TR TP TC TY TV
05/08/2015

PTA +717M +52F +35P 99%R 4/2022
PTA +469NM +.09%F +.04%P 73%US
PTA +2.7PL 2.62SCS +1.0DPR 2.4%DCE
PTA +.52T +.58UDC +.33FLC 99%R 4/2022
PTA +112FE +0.7FI 2.0%SCE

PINE-TREE OHARE-P-ET
USA 71178706 100%RHA-NA PC TY TV TL TD
02/03/2012

PTA +971M -23F +10P 99%R 4/2022
PTA +33NM -.21%F -.07%P 59%US
PTA +2.2PL 3.14SCS -.3DPR 2.9%DCE
PTA -.26T +.22UDC -.56FLC 97%R 4/2022

SCHILLVIEW OHARE GILANA
840003126606500 100%RHA-NA TR PO TL TD
5-03 85 VEV++ 08/01/2014

PTA +732M +11F +13P 83%R 4/2022
PTA +50NM -.06%F -.03%P
PTA +.5PL 3.07SCS -1.1DPR 3.6%DCE
PTA -.06T -.88UDC -.66FLC 84%R 4/2022
PTA +28FE -0.9FI 2.8%SCE

SCHILLVIEW DORCY GIFFY
USA 56528024 100%RHA-NA
3-07 82 +V+V 08/01/2011

PTA +363M +15F +6P 84%R 4/2022
PTA +151NM +.00%F -.02%P
PTA +1.4PL 2.96SCS -.5DPR 3.4%DCE
PTA -.02T -.05UDC -.62FLC 85%R 4/2022

AGE	X	DAYS	MILK	DCRM	%	FAT	%	PRT	DCRC
***	2-00	2	276	22730	99	4.0	907	3.2	731 99
***	2-11	2	305	28680	100	4.3	1228	3.4	981 100X
			365	33700	100	4.3	1448	3.4	1161 100
***	4-03	2	305	31960	100	4.1	1316	3.2	1007 100
			365	36630	100	4.2	1534	3.2	1177 100
LIFE	1115	101130			4.2	4271	3.3	3367	

AGE	X	DAYS	MILK	DCRM	%	FAT	%	PRT	DCRC
***	2-00	2	305	14650	100	4.1	604	3.3	484 100
			308	14780	100	4.1	610	3.3	488 100
***	3-00	2	305	18710	99	4.0	754	3.1	583 99
			325	19770	99	4.1	809	3.1	622 99

Lot #233, Due 7-9-22 to Beef, sells dry and dry treated at sale time, Peak Milk 117 lbs., 6.2 F, 4.6 P, SCC 18, consistent producer with great components

Protein reported is true protein.

006016975 3229148 4/26/2022

©2001 HOLSTEIN ASSOCIATION USA, INC. BRATTLEBORO, VERMONT 05302-0908 TELEPHONE 802-254-4551 TOLL-FREE WITHIN USA AND CANADA 800-952-5200

2112178



OFFICIAL HOLSTEIN PEDIGREE



U.S. Registered Holsteins
FOR MAXIMUM PROFIT

Holstein Association USA, Inc.

U.S. Registered Holsteins
FOR MAXIMUM PROFIT

www.holsteinusa.com

100% Registered Holstein Ancestry (RHA-NA)

SCHILLVIEW MODESTY GLOSS
840003141657369 100%RHA-NA TR TC TL TD
4-00 86 VV+VV

234
07/19/2017 FEMALE

PTA +281M +63F +18P 83%R 4/2022
PTA +461NM +.18%F +.03%P
PTA +1.7PL 3.16SCS -1.3DPR 2.1%DCE
PTA +.77T +1.17UDC +.87FLC 84%R 4/2022
PTA +138FE -1.1FI 1.6%SCE

AGE X DAYS MILK DCRM % FAT % PRT DCRC
*** 2-05 2 305 21220 100 4.5 945 3.3 709 100
365 24550 100 4.6 1125 3.4 843 100
*** 3-07 2 305 23730 99 4.6 1091 3.2 771 99
347 26350 99 4.7 1242 3.3 873 99

SIEMERS MOGUL PETY
840003010660326 100%RHA-NA TR TC TY TV
4-09 90 EVEE 09/08/2012

50K GTPI 99%R +2244 G
PTA +505M +7F +16P 99%R 4/2022
PTA +232NM -.04%F +.00%P 66%US
PTA +1.3PL 3.16SCS -1.5DPR 1.3%DCE
PTA +1.60T +2.35UDC +1.26FLC 99%R 4/2022

BACON-HILL SUPRS MODESTY-ET
840003010945893 100%RHA-NA
2-06 85 +V+VV DOM 11/22/2012

50K GTPI 87%R +2186 G
PTA +1254M +32F +30P 88%R 4/2022
PTA +310NM -.06%F -.03%P
PTA +1.6PL 3.24SCS -1.5DPR 2.7%DCE
PTA -.60T +.12UDC -.21FLC 87%R 4/2022

BACON-HILL PETY MODESTY-ET
840003013654627 100%RHA-NA TR TP TC TY
3-00 86 VV++ GM 8/18 06/25/2014

49K GTPI 99%R +2398 G
PTA +196M +44F +16P 99%R 4/2022
PTA +558NM +.13%F +.04%P 88%US
PTA +3.5PL 3.26SCS +.0DPR 1.4%DCE
PTA -.05T +1.20UDC +.61FLC 99%R 4/2022
PTA +136FE +0.1FI 1.4%SCE

SCHILLVIEW SILVER GENEVA
840003129039160 100%RHA-NA TR TL TD
3-03 86 +V+VV 06/25/2015

12K GTPI 83%R +2528 G
PTA +872M +49F +30P 83%R 4/2022
PTA +530NM +.05%F +.01%P
PTA +2.7PL 2.82SCS +.0DPR 2.0%DCE
PTA +.90T +1.29UDC +.81FLC 84%R 4/2022
PTA +137FE -0.2FI 1.7%SCE

SEAGULL-BAY SILVER-ET
USA 72156794 100%RHA-NA TC TY TV TL TD
GM 8/18 04/10/2013

HD GTPI 99%R +2526 G
PTA +690M +73F +33P 99%R 4/2022
PTA +459NM +.16%F +.04%P 18%US
PTA +.5PL 3.00SCS -2.7DPR 2.0%DCE
PTA +1.58T +1.75UDC +1.19FLC 99%R 4/2022

SCHILLVIEW MASSEY 5433-ET
USA 72391658 100%RHA-NA TL TD
06/14/2013

9K GTPI 82%R +2214 G
PTA +460M +14F +18P 82%R 4/2022
PTA +247NM -.01%F +.01%P
PTA +1.7PL 2.80SCS +.1DPR 2.3%DCE
PTA +.27T +.06UDC +.48FLC 82%R 4/2022

Lot #234, Fresh 4-1-22, 83 lbs. 1st test. 4.9 F, 3.9 P, SCC 23, 2nd dam of Lot 562



OFFICIAL HOLSTEIN PEDIGREE



U.S. Registered Holsteins
FOR MAXIMUM PROFIT

Holstein Association USA, Inc.

U.S. Registered Holsteins
FOR MAXIMUM PROFIT

www.holsteinusa.com

99% Registered Holstein Ancestry (RHA-I)

SCHILLVIEW CRUSH LILLY
840003141657374 99%RHA-I RC TC TL TD
4-06 88 VEEVV

239
08/13/2017 FEMALE

PTA -1063M -6F -13P 83%R 4/2022
PTA -47NM +.13%F +.07%P
PTA +1.0PL 2.76SCS +1.0DPR 2.5%DCE
PTA +2.05T +1.31UDC +1.13FLC 85%R 4/2022
PTA -37FE +0.8FI 2.5%SCE
AGE X DAYS MILK DCRM % FAT % PRT DCRC
*** 2-06 2 305 17560 100 4.5 796 3.6 628 100
339 18950 100 4.6 874 3.6 691 100

VAL-BISSON DOORMAN-ET
CAN 107281711 99%RHA-I TR TP TY TV TL
CAN 5Y EX 90
75K GTPI 99%R
+2146 G
08/06/2011

PTA -495M +12F +9P 99%R 4/2022
PTA -62NM +.11%F +.09%P 17%US
PTA +.5PL 2.66SCS -2.4DPR 2.7%DCE
PTA +2.47T +1.61UDC +.69FLC 99%R 4/2022

EDG CLAIRE CLING-ET
USA 71494758 100%RHA-NA
50K GTPI 89%R
+2059 G
05/26/2012

PTA -1212M -20F -23P 89%R 4/2022
PTA -156NM +.10%F +.05%P
PTA +.9PL 2.74SCS +2.0DPR 3.2%DCE
PTA +2.32T +1.43UDC +1.45FLC 88%R 4/2022

MAVERICK CRUSH
CAN 12042760 99%RHA-I TC TY TV TL TD
75K GTPI 99%R
+2032 G
06/13/2014

PTA -906M -51F -15P 99%R 4/2022
PTA -213NM -.06%F +.05%P 64%US
PTA +2.9PL 2.38SCS +2.0DPR 2.6%DCE
PTA +2.48T +1.54UDC +1.33FLC 99%R 4/2022
PTA -151FE +1.9FI 2.3%SCE

SCHOON REALTY LESLIE-RED-ET
USA 66224516 100%RHA-NA
6-04 92 EEEEE 2E
CTPI 57%R
+1815
01/20/2010

PTA -823M -7F -22P 56%R 4/2022
PTA -199NM +.09%F +.01%P
PTA -.9PL 3.09SCS -.2DPR 3.9%DCE
PTA +.80T +.30UDC +.76FLC 64%R 4/2022
PTA -47FE +0.0FI 3.3%SCE

AGE X DAYS MILK DCRM % FAT % PRT DCRC
*** 2-00 2 305 20590 99 4.0 833 3.2 667 99
365 23490 99 4.1 964 3.3 785 99
*** 3-08 2 305 21570 100 4.2 916 3.2 684 100
339 23190 100 4.3 986 3.2 738 100
*** 4-09 2 305 24190 100 3.8 930 3.0 735 100
365 26540 100 4.0 1053 3.1 830 100
*** 5-11 2 305 28570 100 4.0 1141 2.9 832 100
365 31700 100 4.0 1281 3.0 950 100
LIFE 1690 117010 4.1 4843 3.2 3726

HURTGEM-VUE REALITY-RED
USA 134690997 100%RHA-NA TV TL TD
3-05 88 EVVV
MACE YIELD EVALUATION
09/30/2003

PTA -877M +27F -13P 99%R 4/2022
PTA +142NM +.22%F +.05%P 86%US
PTA +.1PL 3.15SCS +1.4DPR 2.3%DCE
MACE TYPE EVALUATION
PTA +.55T +1.17UDC +1.21FLC 99%R 4/2022

GARJO DUNDEE LADY
USA 60203193 100%RHA-NA RC
6-02 90 EEE+E 2E
CTPI 61%R
+1356
11/10/2006

PTA -826M -54F -31P 63%R 4/2022
PTA -615NM -.08%F -.02%P
PTA -2.6PL 3.18SCS -1.5DPR 5.1%DCE
PTA +.11T -.06UDC -.37FLC 61%R 4/2022

AGE X DAYS MILK DCRM % FAT % PRT DCRC
*** 2-01 3 305 26990 94 3.7 994 2.8 767 94
*** 4-00 3 305 30310 99 3.6 1089 3.0 923 99
*** 5-05 2 305 34960 99 3.0 1066 3.1 1067 99X
365 38760 99 3.0 1154 3.1 1189 99
LIFE 1197 107810 3.5 3723 3.1 3302

Lot #239, Due 8-4-22 to Beef, 50 lbs. last test, 5.8 F, 4.5 P, SCC 14, nice 88 pt. cow with 2 excellent dams, dam of Lot 502

Protein reported is true protein.

006016975

3229140

4/26/2022

©2001 HOLSTEIN ASSOCIATION USA, INC. BRATTLEBORO, VERMONT 05302-0808 TELEPHONE 802-254-4551 TOLL-FREE WITHIN USA AND CANADA 800-952-5200

2112178



OFFICIAL HOLSTEIN PEDIGREE



U.S. Registered Holsteins
FOR MAXIMUM PROFIT

Holstein Association USA, Inc.

U.S. Registered Holsteins
FOR MAXIMUM PROFIT

www.holsteinusa.com

99% Registered Holstein Ancestry (RHA-I)

SCHILLVIEW JEDI SHILOH
840003141657375 99%RHA-I TR CD TL TD
4-05 81 +VGG+

240
09/11/2017 FEMALE

PTA +1015M +32F +31P 83%R 4/2022
PTA +389NM -.02%F +.00%P
PTA +2.7PL 2.87SCS -.3DPR 2.8%DCE
PTA -.96T -.72UDC -1.48FLC 85%R 4/2022
PTA +109FE -0.2FI 2.4%SCE

AGE X DAYS MILK DCRM % FAT % PRT DCRM
*** 2-04 2 305 24460 99 4.0 987 3.2 775 99
365 28860 99 4.1 1181 3.3 939 99

BACON-HILL MONTROSS-ET
USA 71703339 100%RHA-NA TR TP TC TY TV
4-08 92 EEVE GM 8/18 10/14/2012

PTA +1986M +35F +54P 99%R 4/2022
PTA +432NM -.14%F -.03%P 60%US
PTA +1.3PL 3.24SCS -2.3DPR 2.2%DCE
PTA +.66T +1.49UDC -.19FLC 99%R 4/2022

S-S-I SUPRSIRE MIRI 8679-ET
840003011538078 99%RHA-I TR TP TL TD
5-04 90 EEEVE GMD DOM 12/31/2012

PTA +1116M +11F +35P 96%R 4/2022
PTA +369NM -.11%F +.00%P
PTA +2.4PL 2.77SCS -.4DPR 2.2%DCE
PTA +.13T +.76UDC -.91FLC 95%R 4/2022

AGE X DAYS MILK DCRM % FAT % PRT DCRM
*** 2-00 3 305 32870 97 3.5 1148 3.1 1015 90
365 39810 97 3.5 1402 3.1 1234 90
* 3-04 3 305 39180 80 3.4 1340 3.0 1173 80
365 44540 80 3.5 1551 3.1 1360 80
LIFE 1354 137380 3.7 5060 3.4 4631

S-S-I MONTROSS JEDI-ET
840003123886035 99%RHA-I TR TP TC TY TV
4-10 93 EEEE GM 8/18 05/11/2014

PTA +2078M +17F +66P 99%R 4/2022
PTA +607NM -.21%F +.00%P 70%US
PTA +4.7PL 2.81SCS +.1DPR 1.8%DCE
PTA +.51T +.94UDC -1.70FLC 99%R 4/2022
PTA +140FE +0.4FI 2.1%SCE

SCHILLVIEW CM SHIELA
USA 56528084 100%RHA-NA TL TD
5-06 85 +EG++ 08/19/2012

PTA -890M +32F -16P 83%R 4/2022
PTA +213NM +.24%F +.04%P
PTA +1.4PL 3.05SCS +.6DPR 3.8%DCE
PTA -1.10T -.58UDC -.65FLC 84%R 4/2022
PTA +60FE +1.0FI 2.3%SCE

AGE X DAYS MILK DCRM % FAT % PRT DCRM
*** 2-01 2 305 14230 100 4.3 618 3.4 480 100
346 16060 100 4.4 711 3.4 545 100
*** 3-02 2 295 16900 100 5.3 889 3.7 633 100
*** 4-01 2 291 20270 99 4.8 965 3.5 707 99
*** 5-00 2 305 20500 99 5.0 1021 3.6 739 99
365 24120 99 4.9 1193 3.6 871 99
*** 6-03 2 305 22410 100 4.9 1099 3.6 803 100
321 23220 100 4.9 1139 3.6 833 100
LIFE 1630 101230 4.9 4930 3.6 3615

E-LONGVIEW CM-ET
USA 62190170 100%RHA-NA TC TY TV TL
4-10 90 EEVV GM 12/12 09/14/2006

PTA +321M +37F +13P 99%R 4/2022
PTA +307NM +.09%F +.01%P 59%US
PTA +.2PL 3.08SCS -1.3DPR 3.4%DCE
PTA -.23T -.33UDC -1.12FLC 98%R 4/2022

SCHILLVIEW ALEXANDER SHOWER
USA 56291951 100%RHA-NA
03/19/2010

PTPI 50%R +1682
PTA -797M -2F -20P 53%R 4/2022
PTA -185NM +.11%F +.02%P
PTA -1.1PL 3.05SCS -2.1DPR 3.7%DCE
PTA -.15T# -.64UDC# +.51FLC# 41%R 4/2022

Lot #240, Due 11-22-22 to Beef, 78 lbs. last test, 4.5 F, 3.8 P, SCC 44

Protein reported is true protein.

006016975

3229126

4/26/2022

©2001 HOLSTEIN ASSOCIATION USA, INC. BRATTLEBORO, VERMONT 05302-0808 TELEPHONE 802-254-4551 TOLL-FREE WITHIN USA AND CANADA 800-952-5200

2112178



OFFICIAL HOLSTEIN PEDIGREE



U.S. Registered Holsteins
FOR MAXIMUM PROFIT

Holstein Association USA, Inc.

U.S. Registered Holsteins
FOR MAXIMUM PROFIT

www.holsteinusa.com

99% Registered Holstein Ancestry (RHA-I)

SCHILLVIEW JEDI GOOSEBUMPS
 840003141657377 99%RHA-I TR TC TL TD
 4-04 81 VVG+G

10/05/2017 242
 FEMALE

PTA +1432M -2F +41P 83%R 4/2022
 PTA +246NM -.19%F -.01%P
 PTA +2.8PL 2.83SCS +.9DPR 2.1%DCE
 PTA +.31T +.13UDC -.88FLC 85%R 4/2022
 PTA +.37FE +0.9FI 2.1%SCE

AGE	X	DAYS	MILK	DCRM	%	FAT	%	PRT	DCRC
***	2-02	2	294	25470	99	3.4	856	3.2	811 99
***	3-02	2	305	29820	99	3.3	984	3.1	936 99
			339	30800	99	3.3	1024	3.2	977 99

BACON-HILL MONTROSS-ET
 USA 71703339 100%RHA-NA TR TP TC TY TV
 4-08 92 EEEV GM 8/18 10/14/2012

75K GTPI 99%R
 +2368 G

PTA +1986M +35F +54P 99%R 4/2022
 PTA +432NM -.14%F -.03%P 60%US
 PTA +1.3PL 3.24SCS -2.3DPR 2.2%DCE
 PTA +.66T +1.49UDC -.19FLC 99%R 4/2022

S-S-I SUPRSIRE MIRI 8679-ET
 840003011538078 99%RHA-I TR TP TL TD
 5-04 90 EEEVE GMD DOM 12/31/2012

75K GTPI 95%R
 +2302 G

PTA +1116M +11F +35P 96%R 4/2022
 PTA +369NM -.11%F +.00%P
 PTA +2.4PL 2.77SCS -.4DPR 2.2%DCE
 PTA +.13T +.76UDC -.91FLC 95%R 4/2022

S-S-I MONTROSS JEDI-ET
 840003123886035 99%RHA-I TR TP TC TY TV
 4-10 93 EEEE GM 8/18 05/11/2014

49K GTPI 99%R
 +2518 G

PTA +2078M +17F +66P 99%R 4/2022
 PTA +607NM -.21%F +.00%P 70%US
 PTA +4.7PL 2.81SCS +.1DPR 1.8%DCE
 PTA +.51T +.94UDC -1.70FLC 99%R 4/2022
 PTA +140FE +0.4FI 2.1%SCE

AGE	X	DAYS	MILK	DCRM	%	FAT	%	PRT	DCRC
***	2-00	3	305	32870	97	3.5	1148	3.1	1015 90
			365	39810	97	3.5	1402	3.1	1234 90
*	3-04	3	305	39180	80	3.4	1340	3.0	1173 80
			365	44540	80	3.5	1551	3.1	1360 80
	LIFE		1354	137380		3.7	5060	3.4	4631

SCHILLVIEW UNO GEOLIVE
 840003126606507 99%RHA-I TR TL TD
 3-04 83 V+GG+ 10/13/2014

12K GTPI 83%R
 +2100 G

PTA -741M +2F -13P 84%R 4/2022
 PTA +32NM +.11%F +.04%P
 PTA +2.7PL 2.76SCS +2.7DPR 2.5%DCE
 PTA +.38T +.80UDC +.01FLC 84%R 4/2022
 PTA -58FE +2.1FI 1.9%SCE

AMIGHETTI NUMERO UNO-ET
 ITA 17990915143 100%RHA-NA TR TP TY TV
 GM 8/15 07/15/2010

50K GTPI 99%R
 +2244 G

PTA -832M +31F -12P 99%R 4/2022
 PTA +141NM +.23%F +.05%P 14%US
 PTA +1.4PL 2.76SCS +2.8DPR 2.9%DCE
 PTA +.97T +1.00UDC -.45FLC 99%R 4/2022

AGE	X	DAYS	MILK	DCRM	%	FAT	%	PRT	DCRC
***	2-00	2	279	15810	100	4.2	670	3.4	531 100
***	2-11	2	279	18840	99	4.8	913	3.6	677 99
	LIFE		1290	108260		4.4	4811	3.3	3536

SCHILLVIEW BOWSER GEOLA
 USA 56528020 99%RHA-I
 6-07 85 VVF+V 07/06/2011

9K GTPI 83%R
 +1961 G

PTA -225M -20F -9P 83%R 4/2022
 PTA -18NM -.04%F -.01%P
 PTA +2.2PL 2.98SCS +1.8DPR 1.6%DCE
 PTA +.06T +.53UDC +.40FLC 85%R 4/2022

AGE	X	DAYS	MILK	DCRM	%	FAT	%	PRT	DCRC
***	2-01	2	305	15760	100	3.5	553	3.1	482 100
			345	17520	100	3.5	616	3.1	537 100
***	3-03	2	305	20960	100	3.6	759	3.0	629 100
			326	21860	100	3.7	798	3.0	660 100
***	4-03	2	305	23840	100	3.9	922	3.0	727 100
			337	25330	100	3.9	990	3.1	782 100
***	5-04	2	305	25180	100	3.6	902	2.9	736 100
			322	26220	100	3.6	945	2.9	771 100
***	6-05	2	93	8040		4.0	323	3.2	261

Lot #242, Fresh 1-7-22, Bred 4-11-22 to 507HO15793 Sexed Pearce, 111 lbs. last test, 3.3 F, 2.9 P, SCC 264, dam of Lot 466

Protein reported is true protein.

006016975

3229136

4/26/2022

©2001 HOLSTEIN ASSOCIATION USA, INC. BRATTLEBORO, VERMONT 05302-0808 TELEPHONE 802-254-4551 TOLL-FREE WITHIN USA AND CANADA 800-952-5200

2112178



OFFICIAL HOLSTEIN PEDIGREE



U.S. Registered Holsteins
FOR MAXIMUM PROFIT

Holstein Association USA, Inc.

U.S. Registered Holsteins
FOR MAXIMUM PROFIT

www.holsteinusa.com

99% Registered Holstein Ancestry (RHA-I)

SCHILLVIEW BLOWTORCH SHINE
840003141657380 99%RHA-I TR CD TL TD
3-08 84 VV+++

11/02/2017 245 FEMALE

PTA +755M +30F +18P 83%R 4/2022
PTA +463NM +.00%F -.02%P
PTA +4.6PL 2.78SCS +.7DPR 2.6%DCE
PTA +.68T +1.11UDC +.67FLC 84%R 4/2022
PTA +82FE +0.7FI 2.1%SCE

AGE X DAYS MILK DCRM % FAT % PRT DCRC
*** 2-02 2 296 17060 99 3.8 655 3.0 512 99
*** 3-02 2 305 21090 99 3.9 829 3.0 627 99
306 21130 99 3.9 831 3.0 629 99

SEAGULL-BAY SILVER-ET
USA 72156794 100%RHA-NA TC TY TV TL TD
GM 8/18 04/10/2013

PTA +690M +73F +33P 99%R 4/2022
PTA +459NM +.16%F +.04%P 18%US
PTA +.5PL 3.00SCS -2.7DPR 2.0%DCE
PTA +1.58T +1.75UDC +1.19FLC 99%R 4/2022

SYRYCZUK OAK 1885-ET
USA 72013221 99%RHA-I TL TD
7-07 88 VEVVV 06/17/2013

PTA +1177M +21F +34P 86%R 4/2022
PTA +390NM -.08%F -.01%P
PTA +2.6PL 2.72SCS +.6DPR 2.2%DCE
PTA -.34T -.53UDC +.20FLC 85%R 4/2022

AGE X DAYS MILK DCRM % FAT % PRT DCRC
*** 2-00 3 305 26670 95 3.6 947 3.3 887 95
*** 3-09 2 305 31050 94 3.7 1158 3.1 975 94

SYRYCZUK SILVR BLOWTORCH-ET
840003128463273 99%RHA-I TR TP TC TY TV
05/08/2015

PTA +717M +52F +35P 99%R 4/2022
PTA +469NM +.09%F +.04%P 73%US
PTA +2.7PL 2.62SCS +1.0DPR 2.4%DCE
PTA +.52T +.58UDC +.33FLC 99%R 4/2022
PTA +112FE +0.7FI 2.0%SCE

SCHILLVIEW DELT SATURDAY-TW
840003129039167 100%RHA-NA TR TL TD
5-09 85 +VGFV 10/28/2015

PTA +78M +44F +8P 83%R 4/2022
PTA +588NM +.15%F +.02%P
PTA +5.4PL 3.01SCS +1.1DPR 2.7%DCE
PTA +.42T +1.34UDC -.07FLC 85%R 4/2022
PTA +122FE +1.5FI 2.1%SCE

AGE X DAYS MILK DCRM % FAT % PRT DCRC
*** 2-00 2 305 16950 100 4.7 801 3.4 582 100
365 20140 100 4.9 980 3.5 708 100
*** 3-02 2 305 21890 99 5.0 1092 3.5 758 99
358 24310 99 5.1 1232 3.6 865 99
*** 4-04 2 305 24150 100 4.6 1121 3.3 809 100
327 25260 100 4.7 1183 3.4 854 100
*** 5-04 2 305 24740 99 4.8 1188 3.4 838 99

MR MOGUL DELTA 1427-ET
USA 72128216 100%RHA-NA TR TC TY TV TL
GM 8/20 01/31/2013

PTA +904M +58F +32P 99%R 4/2022
PTA +769NM +.08%F +.01%P 93%US
PTA +5.3PL 2.99SCS +.1DPR 2.1%DCE
PTA +1.18T +1.80UDC +.47FLC 99%R 4/2022

SCHILLVIEW CM SHIELA
USA 56528084 100%RHA-NA TL TD
5-06 85 +EG++ 08/19/2012

PTA -890M +32F -16P 83%R 4/2022
PTA +213NM +.24%F +.04%P
PTA +1.4PL 3.05SCS +.6DPR 3.8%DCE
PTA -1.10T -.58UDC -.65FLC 84%R 4/2022

AGE X DAYS MILK DCRM % FAT % PRT DCRC
*** 2-01 2 305 14230 100 4.3 618 3.4 480 100
346 16060 100 4.4 711 3.4 545 100
*** 3-02 2 295 16900 100 5.3 889 3.7 633 100
*** 4-01 2 291 20270 99 4.8 965 3.5 707 99
*** 5-00 2 305 20500 99 5.0 1021 3.6 739 99
365 24120 99 4.9 1193 3.6 871 99
*** 6-03 2 305 22410 100 4.9 1099 3.6 803 100
321 23220 100 4.9 1139 3.6 833 100
LIFE 1630 101230 4.9 4930 3.6 3615

Lot #245, Fresh 1-31-22, Bred 4-25-22 to 614H15154 Sexed Big Shot, 87 lbs. last test, 3.7 F, 2.7 P, SCC 13, dam of Lot 474, 2nd dam of Lot 559

Protein reported is true protein.

006016975 3229158 4/26/2022

©2001 HOLSTEIN ASSOCIATION USA, INC. BRATTLEBORO, VERMONT 05302-0808 TELEPHONE 802-254-4551 TOLL-FREE WITHIN USA AND CANADA 800-852-5200

2112178



OFFICIAL HOLSTEIN PEDIGREE



U.S. Registered Holsteins
FOR MAXIMUM PROFIT

Holstein Association USA, Inc.

U.S. Registered Holsteins
FOR MAXIMUM PROFIT

www.holsteinusa.com

99% Registered Holstein Ancestry (RHA-I)

SCHILLVIEW JEDI GRANDPRIZE 19K GTPI 83%R
840003141657381 99%RHA-I TR TC TL TD +2390 G
4-03 86 +V++V

11/10/2017 246 FEMALE

PTA	+1317M	+16F	+52P	83%R	4/2022
PTA	+400NM	-.12%F	+.04%P		
PTA	+2.0PL	2.99SCS	+.0DPR	2.2%DCE	
PTA	+.79T	+1.02UDC	-.61FLC	85%R	4/2022
PTA	+116FE	+0.4FI	2.5%SCE		

AGE	X	DAYS	MILK	DCRM	%	FAT	%	PRT	DCRC
***	1-11	2	305	21760	100	3.8	825	3.4	745 100
			342	23540	100	3.8	899	3.5	814 100
***	3-00	2	305	24680	99	3.8	943	3.4	831 99
			306	24740	99	3.8	946	3.4	834 99

BACON-HILL MONTROSS-ET 75K GTPI 99%R
USA 71703339 100%RHA-NA TR TP TC TY TV +2368 G
4-08 92 EEEV GM 8/18 10/14/2012

PTA	+1986M	+35F	+54P	99%R	4/2022
PTA	+432NM	-.14%F	-.03%P	60%US	
PTA	+1.3PL	3.24SCS	-2.3DPR	2.2%DCE	
PTA	+.66T	+1.49UDC	-.19FLC	99%R	4/2022

S-S-I SUPRSIRE MIRI 8679-ET 75K GTPI 95%R
840003011538078 99%RHA-I TR TP TL TD +2302 G
5-04 90 EEEVE GMD DOM 12/31/2012

PTA	+1116M	+11F	+35P	96%R	4/2022
PTA	+369NM	-.11%F	+.00%P		
PTA	+2.4PL	2.77SCS	-.4DPR	2.2%DCE	
PTA	+.13T	+.76UDC	-.91FLC	95%R	4/2022

S-S-I MONTROSS JEDI-ET 49K GTPI 99%R
840003123886035 99%RHA-I TR TP TC TY TV +2518 G
4-10 93 EEEE GM 8/18 05/11/2014

PTA	+2078M	+17F	+66P	99%R	4/2022
PTA	+607NM	-.21%F	+.00%P	70%US	
PTA	+4.7PL	2.81SCS	+.1DPR	1.8%DCE	
PTA	+.51T	+.94UDC	-1.70FLC	99%R	4/2022
PTA	+140FE	+0.4FI	2.1%SCE		

SCHILLVIEW KNG GINGER-ET 12K GTPI 83%R
840003126606515 99%RHA-I TR TL TD +2274 G
2-06 81 GG+G+ 01/02/2015

PTA	+621M	-3F	+29P	83%R	4/2022
PTA	+132NM	-.09%F	+.03%P		
PTA	+.8PL	2.85SCS	+1.5DPR	2.0%DCE	
PTA	+1.05T	+1.06UDC	+.89FLC	84%R	4/2022
PTA	+18FE	+1.2FI	2.5%SCE		

AGE	X	DAYS	MILK	DCRM	%	FAT	%	PRT	DCRC
***	1-11	2	280	18950	99	3.3	618	3.2	604 99

AGE	X	DAYS	MILK	DCRM	%	FAT	%	PRT	DCRC
***	2-00	3	305	32870	97	3.5	1148	3.1	1015 90
			365	39810	97	3.5	1402	3.1	1234 90
*	3-04	3	305	39180	80	3.4	1340	3.0	1173 80
			365	44540	80	3.5	1551	3.1	1360 80
LIFE			1354	137380		3.7	5060	3.4	4631

MORNINGVIEW MCC KINGBOY-ET 49K GTPI 99%R
USA 72044077 99%RHA-I TR TP TC TY TV +2324 G
4-08 92 EEEV 10/19/2012

PTA	+903M	+22F	+23P	99%R	4/2022
PTA	+99NM	-.04%F	-.02%P	51%US	
PTA	-.8PL	2.80SCS	+.7DPR	2.1%DCE	
PTA	+1.96T	+1.57UDC	+.31FLC	99%R	4/2022

SCHILLVIEW GERARD GENISE 9K GTPI 86%R
USA 56528012 100%RHA-NA +2202 G
6-10 88 VV++E DOM 04/16/2011

PTA	+144M	+2F	+24P	86%R	4/2022
PTA	+171NM	-.01%F	+.07%P		
PTA	+1.2PL	2.99SCS	+.6DPR	2.1%DCE	
PTA	+.13T	+1.05UDC	+.64FLC	87%R	4/2022

AGE	X	DAYS	MILK	DCRM	%	FAT	%	PRT	DCRC
***	2-00	2	305	18880	100	4.0	751	3.4	646 100
			365	22350	100	4.1	910	3.5	778 100
***	4-06	2	305	24750	100	4.3	1055	3.3	824 100
			309	24980	100	4.3	1065	3.3	832 100
***	5-06	2	305	25420	100	3.7	933	3.4	867 100
			307	25550	100	3.7	940	3.4	873 100
***	6-05	2	305	26120	100	4.0	1042	3.5	905 100
			365	30370	100	4.0	1224	3.5	1066 100
***	8-02	2	305	28750	99	4.0	1148	3.3	949 99
			365	32900	99	4.1	1336	3.4	1104 99
***	9-03	2	305	27520	100	4.2	1145	3.4	929 100
			365	31880	100	4.2	1340	3.4	1087 100
LIFE			2783	206910		4.2	8648	3.5	7310

Lot #246, Fresh 12-4-21, Due 1-2-23 to
29HO19773 Duffy, 91 lbs. last test. 3.5 F,
3.4 P, SCC 35

Protein reported is true protein.

006016975 3229130 4/26/2022

©2001 HOLSTEIN ASSOCIATION USA, INC. BRATTLEBORO, VERMONT 05302-0909 TELEPHONE 802-254-4551 TOLL-FREE WITHIN USA AND CANADA 800-952-5200

2112178



OFFICIAL HOLSTEIN PEDIGREE



U.S. Registered Holsteins
FOR MAXIMUM PROFIT

Holstein Association USA Inc.

U.S. Registered Holsteins
FOR MAXIMUM PROFIT

www.holsteinusa.com

99% Registered Holstein Ancestry (RHA-I)

SCHILLVIEW BOURBON GOURMET
840003149488381 99%RHA-I TR TC TL TD
4-01 78 ++GGF

253
01/06/2018 FEMALE

PTA	+589M	+45F	+30P	83%R	4/2022
PTA	+555NM	+.08%F	+.04%P		
PTA	+3.8PL	2.89SCS	+1.3DPR	1.6%DCE	
PTA	-.77T	-.04UDC	-.54FLC	85%R	4/2022
PTA	+133FE	+1.3FI	1.7%SCE		
AGE X DAYS	MILK	DCRM %	FAT %	PRT	DCRC
*** 2-01 2 305	21010	99 4.6	969 3.6	746	99
	365	24620	99 4.7	1161	895 99

BACON-HILL MONTROSS-ET
USA 71703339 100%RHA-NA TR TP TC TY TV
4-08 92 EEEV GM 8/18 10/14/2012

PTA	+1986M	+35F	+54P	99%R	4/2022
PTA	+432NM	-.14%F	-.03%P	60%US	
PTA	+1.3PL	3.24SCS	-2.3DPR	2.2%DCE	
PTA	+.66T	+1.49UDC	-.19FLC	99%R	4/2022

WA-DEL MASSEY BELINDA-ET
USA 142259036 100%RHA-NA TL TD
3-00 85 VVV+V 01/09/2013

PTA	+146M	+5F	+25P	94%R	4/2022
PTA	+195NM	+.00%F	+.07%P		
PTA	+2.0PL	2.75SCS	+.6DPR	2.1%DCE	
PTA	+1.04T	+1.12UDC	+.38FLC	92%R	4/2022

AGE X DAYS	MILK	DCRM %	FAT %	PRT	DCRC
*** 2-05 2 305	24780	100 4.0	1000 3.5	868	100
	365	29560	100 4.0	1187	3.5 1038 100
*** 4-06 2 305	29210	99 3.9	1132 3.4	1000	94
	365	32870	99 3.9	1270	3.4 1134 94

WA-DEL ABS BOURBON-ET
840003014558977 100%RHA-NA TC TY TV TL
6-08 87 VV+VV 11/29/2014

PTA	+1808M	+40F	+52P	99%R	4/2022
PTA	+459NM	-.10%F	-.01%P	40%US	
PTA	+1.9PL	2.94SCS	-.1DPR	2.5%DCE	
PTA	+.36T	+.43UDC	-.50FLC	99%R	4/2022
PTA	+145PE	+0.1FI	1.9%SCE		

SCHILLVIEW PROFIT GOLDIE
840003134475328 99%RHA-I TR TP TL TD
3-10 82 +++++ 01/31/2016

PTA	+396M	+31F	+21P	83%R	4/2022
PTA	+396NM	+.06%F	+.03%P		
PTA	+3.1PL	2.78SCS	-.2DPR	2.1%DCE	
PTA	+.05T	+.53UDC	-.13FLC	84%R	4/2022
PTA	+80FE	+0.5FI	2.0%SCE		

AGE X DAYS	MILK	DCRM %	FAT %	PRT	DCRC
*** 1-11 2 305	19500	100 4.6	902 3.4	665	100
	316	20180	100 4.6	935	3.4 690 100
*** 2-11 2 305	22780	100 4.6	1053 3.5	789	100
	365	25250	100 4.7	1184	3.5 895 100

S-S-I PARTYROCK PROFIT-ET
840003014334961 99%RHA-I TR TP TY TV TL
3-05 88 EVVV GM 8/18 01/01/2014

PTA	+687M	+13F	+42P	99%R	4/2022
PTA	+545NM	-.05%F	+.07%P	93%US	
PTA	+4.1PL	2.77SCS	-.4DPR	1.6%DCE	
PTA	+.25T	+1.12UDC	-.08FLC	99%R	4/2022

SCHILLVIEW SUPERSIRE GIGI
USA 72369956 99%RHA-I TL TD
5-01 86 VV+V 01/19/2013

PTA	+673M	+27F	+18P	84%R	4/2022
PTA	+276NM	+.00%F	-.01%P		
PTA	+1.7PL	2.91SCS	-1.8DPR	2.5%DCE	
PTA	-.16T	-.02UDC	-.94FLC	84%R	4/2022

AGE X DAYS	MILK	DCRM %	FAT %	PRT	DCRC
*** 1-11 2 305	22790	99 3.9	888 3.2	722	99
	321	23660	99 3.9	924	3.2 754 99
*** 3-00 2 305	25940	100 4.0	1032 3.2	823	100
	365	29980	100 4.0	1207	3.2 973 100
*** 4-07 2 305	31160	100 4.0	1236 3.1	971	100
	362	36260	100 4.0	1453	3.1 1141 100

Lot #253, Due 10-24-22 to Beef, 74 lbs. last test, 5.1 F, 3.6 P, SCC 13, dam of Lot 525

Protein reported is true protein.

006016975 3229147 4/26/2022

©2001 HOLSTEIN ASSOCIATION USA, INC. BRATTLEBORO, VERMONT 05302-0008 TELEPHONE 802-254-4531 TOLL-FREE WITHIN USA AND CANADA 800-952-5200

2112178



OFFICIAL HOLSTEIN PEDIGREE



U.S. Registered Holsteins
FOR MAXIMUM PROFIT

Holstein Association USA, Inc.

U.S. Registered Holsteins
FOR MAXIMUM PROFIT

www.holsteinusa.com

99% Registered Holstein Ancestry (RHA-I)

SCHILLVIEW JEDI GHIRARDELLI 19K GTPI 83&R
 840003149488385 99&RHA-I TR TC TL TD +2273 G
 4-01 87 VVV+V

01/15/2018 257 FEMALE

PTA +937M +13F +25P 83&R 4/2022
 PTA +165NM -.08%F -.01%P
 PTA +2.3PL 2.85SCS +.0DPR 1.9%DCE
 PTA +1.58T +1.07UDC -.94FLC 85&R 4/2022
 PTA +15FE +0.0FI 1.9%SCE

AGE	X	DAYS	MILK	DCRM	%	FAT	%	PRT	DCRC
***	2-00	2	305	20320	99	3.8	775	3.1	638 99
			365	23840	99	3.9	927	3.2	761 99

BACON-HILL MONTROSS-ET 75K GTPI 99&R
 USA 71703339 100&RHA-NA TR TP TC TY TV +2368 G
 4-08 92 EEVE GM 8/18 10/14/2012

PTA +1986M +35F +54P 99&R 4/2022
 PTA +432NM -.14%F -.03%P 60&US
 PTA +1.3PL 3.24SCS -2.3DPR 2.2%DCE
 PTA +.66T +1.49UDC -.19FLC 99&R 4/2022

S-S-I SUPRSIRE MIRI 8679-ET 75K GTPI 95&R
 840003011538078 99&RHA-I TR TP TL TD +2302 G
 5-04 90 EEEVE GMD DOM 12/31/2012

PTA +1116M +11F +35P 96&R 4/2022
 PTA +369NM -.11%F +.00%P
 PTA +2.4PL 2.77SCS -.4DPR 2.2%DCE
 PTA +.13T +.76UDC -.91FLC 95&R 4/2022

AGE	X	DAYS	MILK	DCRM	%	FAT	%	PRT	DCRC
***	2-00	3	305	32870	97	3.5	1148	3.1	1015 90
			365	39810	97	3.5	1402	3.1	1234 90
*	3-04	3	305	39180	80	3.4	1340	3.0	1173 80
			365	44540	80	3.5	1551	3.1	1360 80
	LIFE		1354	137380		3.7	5060	3.4	4631

S-S-I MONTROSS JEDI-ET 49K GTPI 99&R
 840003123886035 99&RHA-I TR TP TC TY TV +2518 G
 4-10 93 EEEE GM 8/18 05/11/2014

PTA +2078M +17F +66P 99&R 4/2022
 PTA +607NM -.21%F +.00%P 70&US
 PTA +4.7PL 2.81SCS +.1DPR 1.8%DCE
 PTA +.51T +.94UDC -1.70FLC 99&R 4/2022
 PTA +140FE +0.4FI 2.1%SCE

AMIGHETTI NUMERO UNO-ET 50K GTPI 99&R
 ITA 17990915143 100&RHA-NA TR TP TY TV +2244 G
 GM 8/15 07/15/2010

PTA -832M +31F -12P 99&R 4/2022
 PTA +141NM +.23%F +.05%P 14&US
 PTA +1.4PL 2.76SCS +2.8DPR 2.9%DCE
 PTA +.97T +1.00UDC -.45FLC 99&R 4/2022

SCHILLVIEW NUM UNO GLAMORIS 9K GTPI 83&R
 USA 72369949 99&RHA-I TL TD +2076 G
 5-02 90 EEEVV 12/20/2012

PTA -1M +3F +2P 83&R 4/2022
 PTA -10NM +.01%F +.01%P
 PTA +.5PL 3.04SCS +1.2DPR 2.2%DCE
 PTA +1.01T +.94UDC -.28FLC 85&R 4/2022
 PTA -21FE +0.8FI 1.9%SCE

SCHILLVIEW SUPER GLAMMA 3K GTPI 80&R
 USA 56291983 99&RHA-I +1863 G
 7-11 91 VEVEE 10/28/2010

PTA +691M -33F +5P 81&R 4/2022
 PTA -96NM -.21%F -.06%P
 PTA +1.4PL 2.90SCS +.2DPR 2.7%DCE
 PTA -.07T +.18UDC -.17FLC 82&R 4/2022

AGE	X	DAYS	MILK	DCRM	%	FAT	%	PRT	DCRC
***	2-01	2	295	17270	99	4.0	686	3.3	564 99
***	3-01	2	285	21130	98	3.9	822	3.2	684 98
***	4-00	2	303	25120	98	3.9	968	3.2	814 98
***	5-00	2	114	11450		3.9	442	3.3	373

AGE	X	DAYS	MILK	DCRM	%	FAT	%	PRT	DCRC
***	2-01	2	305	22840	100	3.0	676	2.9	669 100
			365	26930	100	3.1	828	3.0	795 100
***	3-06	2	305	25110	100	3.1	789	2.8	693 100
			365	28210	100	3.2	902	2.8	796 100
***	4-08	2	276	25910	99	3.4	889	2.9	754 99
***	5-07	2	305	31040	99	3.4	1055	2.9	895 99
			332	33290	99	3.4	1133	2.9	965 99
***	6-07	2	305	33290	99	3.3	1088	2.9	961 99
			365	38510	99	3.2	1245	2.9	1114 99
	LIFE		2027	173980		3.3	5797	2.9	5094

Lot #257, Due 8-23-22 to Beef, 73 lbs. last test, 4.4 F, 3.5 P, SCC 20

Protein reported is true protein.

006016975

3229174

4/26/2022

©2001 HOLSTEIN ASSOCIATION USA, INC. BRATTLEBORO, VERMONT 05302-0808 TELEPHONE 802-254-4551 TOLL-FREE WITHIN USA AND CANADA 800-952-5200

212178



OFFICIAL HOLSTEIN PEDIGREE



U.S. Registered Holsteins
FOR MAXIMUM PROFIT

Holstein Association USA, Inc.

U.S. Registered Holsteins
FOR MAXIMUM PROFIT

www.holsteinusa.com

99% Registered Holstein Ancestry (RHA-I)

SCHILLVIEW ROUTER GIGABYTE
840003149488388 99%RHA-I TR TC TL TD
3-05 79 G+FGG

02/04/2018 260 FEMALE

PTA +362M +30F +6P 83%R 4/2022
PTA +191NM +.06%F -.02%P
PTA +1.3PL 2.79SCS +.8DPR 2.7%DCE
PTA -.13T -.23UDC -.26FLC 84%R 4/2022
PTA +51FE +0.8FI 2.3%SCE

AGE X DAYS MILK DCRM % FAT % PRT DCRC
*** 2-01 2 305 23120 99 4.1 948 3.2 731 99
335 25120 99 4.2 1044 3.2 801 99
*** 3-02 2 297 21170 99 4.6 974 3.3 705 99

LADYS-MANOR DOORSOPEN-ET
840003013129323 99%RHA-I TR TP TY TV TL
7-00 92 EEEEE 11/13/2013

PTA +128M +47F +11P 99%R 4/2022
PTA +210NM +.15%F +.02%P 26%US
PTA +1.0PL 2.57SCS -2.2DPR 2.9%DCE
PTA +1.45T +1.41UDC +.33FLC 98%R 4/2022

SIEMERS S-SIRE ROZ-ANNE-ET
840003011589729 100%RHA-NA
2-01 85 VV++V GMD DOM 05/08/2013

PTA +1839M +41F +51P 91%R 4/2022
PTA +398NM -.10%F -.02%P
PTA +1.8PL 2.98SCS -2.6DPR 2.5%DCE
PTA +.45T +.47UDC -.57FLC 90%R 4/2022

AGE X DAYS MILK DCRM % FAT % PRT DCRC
** 1-11 3 305 38890 89 3.3 1264 3.0 1161 89
365 46740 89 3.4 1567 3.0 1423 89

SIEMERS ROUTER-ET
840003131528001 99%RHA-I TR TP TY TV TL
08/19/2015

PTA +855M +56F +35P 97%R 4/2022
PTA +380NM +.08%F +.03%P 68%US
PTA +1.7PL 2.71SCS -1.3DPR 2.6%DCE
PTA +.77T +.70UDC +.21FLC 95%R 4/2022
PTA +110FE -1.2FI 2.7%SCE

SCHILLVIEW SUPERSONIC GEONA
USA 56528088 99%RHA-I TL TD
6-00 87 VEV+V 09/05/2012

PTA -88M +23F +1P 83%R 4/2022
PTA +228NM +.09%F +.01%P
PTA +2.2PL 2.83SCS +1.9DPR 2.2%DCE
PTA +.18T -.26UDC -.13FLC 85%R 4/2022
PTA +47FE +1.7FI 1.8%SCE

AGE X DAYS MILK DCRM % FAT % PRT DCRC
*** 2-04 2 304 19180 99 4.5 869 3.3 630 99
*** 3-04 2 286 20790 99 4.3 901 3.2 672 99
*** 4-04 2 305 24060 99 4.1 998 3.4 816 99
311 24280 99 4.2 1012 3.4 825 99
*** 5-04 2 305 26090 99 4.5 1177 3.2 845 99
307 26210 99 4.5 1184 3.2 850 99

MISTY SPRINGS SUPERSONIC-ET
CAN 11113974 100%RHA-NA TR TP TY TV TL
GM 8/15 06/29/2010

PTA +543M +42F +20P 99%R 4/2022
PTA +293NM +.07%F +.01%P 32%US
PTA +1.1PL 3.05SCS +2.6DPR 2.0%DCE
PTA +.24T -.21UDC -1.02FLC 99%R 4/2022

SCHILLVIEW GOLDWYNN GEE
USA 55642065 99%RHA-I
4-10 87 +VVVV 05/14/2009

PTA -364M -16F -20P 82%R 4/2022
PTA -120NM -.01%F -.03%P
PTA +.9PL 2.82SCS -.9DPR 2.0%DCE
PTA +.38T +.58UDC +.92FLC 82%R 4/2022

AGE X DAYS MILK DCRM % FAT % PRT DCRC
*** 2-01 2 305 18510 100 4.0 733 3.0 562 100
365 21550 100 4.1 880 3.1 670 100
*** 3-03 2 305 18130 97 3.7 676 3.0 549 97
365 20390 97 3.8 766 3.0 621 97

Lot #260, Fresh 3-19-22, 93 lbs. 1st test, 4.5 F, 2.7 P, SCC 15

Protein reported is true protein.

006016975 3229169 4/26/2022

©2001 HOLSTEIN ASSOCIATION USA, INC. BRATTLEBORO, VERMONT 05302-0808 TELEPHONE 802-254-4551 TOLL-FREE WITHIN USA AND CANADA 800-952-5200

2112178



OFFICIAL HOLSTEIN PEDIGREE



U.S. Registered Holsteins
FOR MAXIMUM PROFIT

Holstein Association USA Inc.

U.S. Registered Holsteins
FOR MAXIMUM PROFIT

www.holsteinusa.com

99% Registered Holstein Ancestry (RHA-I)

SCHILLVIEW ACHIEVER GAIL-ET 20K GTPI 82%R
 840003149488394 99%RHA-I +2758 G
 3-11 85 VV++V

03/22/2018 266
 FEMALE

PTA +304M +76F +33P 83%R 4/2022
 PTA +834NM +.23%F +.08%P
 PTA +5.4PL 2.82SCS +.8DPR 1.4%DCE
 PTA +.79T +1.34UDC +.68FLC 83%R 4/2022
 PTA +200FE +1.0FI 1.6%SCE

AGE	X	DAYS	MILK	DCRM	%	FAT	%	PRT	DCRC
***	2-05	2	305	18610	100	4.5	846	3.5	655 100
			365	21710	100	4.6	994	3.6	778 100

WOODCREST MOGUL YODER-ET 49K GTPI 99%R
 USA 72254526 100%RHA-NA TR TP TC TY TV
 4-05 90 EVEV GM 12/19 +2592 G
 01/05/2013

PTA +466M +78F +31P 99%R 4/2022
 PTA +649NM +.21%F +.06%P 98%US
 PTA +2.7PL 3.08SCS -.7DPR 1.8%DCE
 PTA +.60T +1.24UDC +.24FLC 99%R 4/2022

COMPASS-TRT AMRC AE J925-ET 49K GTPI 92%R
 840003013177242 99%RHA-NA +2431 G
 3-05 83 VVVG+ DOM 09/30/2013

PTA +496M +77F +24P 93%R 4/2022
 PTA +521NM +.20%F +.03%P
 PTA +2.3PL 2.79SCS -3.4DPR 2.7%DCE
 PTA +.32T +.01UDC +.36FLC 90%R 4/2022

AGE	X	DAYS	MILK	DCRM	%	FAT	%	PRT	DCRC
***	2-07	3	365	30430	102	4.7	1445	3.3	1003 87

ABS ACHIEVER-ET 75K GTPI 98%R
 840003128557482 99%RHA-NA TC TY TV TL
 GM 12/21 +2800 G
 11/15/2015

PTA +156M +121F +27P 99%R 4/2022
 PTA +926NM +.41%F +.08%P 41%US
 PTA +4.3PL 2.71SCS -1.5DPR 2.2%DCE
 PTA +.32T +.97UDC +.51FLC 98%R 4/2022
 PTA +255FE -1.2FI 1.8%SCE

MR MOGUL DELTA 1427-ET 75K GTPI 99%R
 USA 72128216 100%RHA-NA TR TC TY TV TL
 GM 8/20 +2648 G
 01/31/2013

PTA +904M +58F +32P 99%R 4/2022
 PTA +769NM +.08%F +.01%P 93%US
 PTA +5.3PL 2.99SCS +.1DPR 2.1%DCE
 PTA +1.18T +1.80UDC +.47FLC 99%R 4/2022

SCHILLVIEW DELTA GENTLE 75K GTPI 84%R
 840003137986362 99%RHA-I TR TL TD +2718 G
 3-04 86 VVVVV 05/31/2016

PTA +236M +71F +34P 86%R 4/2022
 PTA +742NM +.22%F +.09%P
 PTA +4.2PL 2.79SCS -.5DPR 1.6%DCE
 PTA +1.54T +1.74UDC +.89FLC 81%R 4/2022
 PTA +191FE -0.1FI 1.2%SCE

SCHILLVIEW BALISTO GRACIE 12K GTPI 85%R
 USA 72370045 99%RHA-I TR TL TD +2606 G
 6-00 86 EEVGV DOM 07/21/2014

PTA +107M +72F +41P 85%R 4/2022
 PTA +604NM +.24%F +.13%P
 PTA +2.3PL 2.91SCS -.5DPR 2.7%DCE
 PTA +.66T +.65UDC +1.00FLC 87%R 4/2022

AGE	X	DAYS	MILK	DCRM	%	FAT	%	PRT	DCRC
**	2-06	3	305	24170	88	4.5	1097	3.6	868 87
			357	26630	88	4.6	1227	3.6	968 87
***	3-07	3	365	28790	93	4.7	1349	3.4	970 84

AGE	X	DAYS	MILK	DCRM	%	FAT	%	PRT	DCRC
***	1-10	2	298	19720	99	5.0	993	3.7	725 99X
***	2-09	2	298	19910	99	4.9	980	3.8	752 99
***	3-09	2	305	24430	100	4.8	1177	3.6	883 100
			365	27860	100	4.9	1375	3.7	1044 100
***	5-02	2	305	24190	100	5.1	1223	3.8	929 100
			308	24320	100	5.1	1230	3.8	935 100
***	6-02	2	305	22870	100	4.9	1122	3.5	808 100
			365	26000	100	5.0	1293	3.6	934 100
			LIFE	1729	121140		5.0	6075	3.8 4552

Lot #266, Fresh 1-4-22, Bred 4-11-22 to 507HO15839 Sexed Magnum, 85 lbs. last test, 4.2 F, 32 P, SCC 22, dam of Lots 407, 410, 422 & 553

Protein reported is true protein.

006016975 3229123 4/26/2022

©2001 HOLSTEIN ASSOCIATION USA, INC. BRATTLEBORO, VERMONT 05302-0808 TELEPHONE 802-254-4551 TOLL-FREE WITHIN USA AND CANADA 800-952-5200

2112178



OFFICIAL HOLSTEIN PEDIGREE



U.S. Registered Holsteins
FOR MAXIMUM PROFIT

Holstein Association USA, Inc.

U.S. Registered Holsteins
FOR MAXIMUM PROFIT

www.holsteinusa.com

99% Registered Holstein Ancestry (RHA-I)

SCHILLVIEW LEGENDARY GRITTY
840003149488396 99%RHA-I TR TC TL TD
3-10 86 VV+VV

19K GTPI 83%R
+2441 G
04/05/2018 FEMALE 268

PTA +104M +48F +17P 83%R 4/2022
PTA +345NM +.16%F +.05%P
PTA +3.1PL 2.95SCS -1.4DPR 2.8%DCE
PTA +1.69T +1.48UDC +1.83FLC 84%R 4/2022
PTA +75FE -1.3FI 2.4%SCE
AGE X DAYS MILK DCRM % FAT % PRT DCRC
*** 2-00 2 305 18830 100 4.8 906 3.5 658 100
320 19660 100 4.8 951 3.5 691 100

S-S-I STERLING DAMARIS-ET
840003011538150 99%RHA-I TR TP TY TV TL
01/22/2013

49K GTPI 99%R
+2505 G
PTA +1130M +30F +32P 99%R 4/2022
PTA +654NM -.05%F -.01%P 97%US
PTA +5.9PL 3.09SCS -.4DPR 2.8%DCE
PTA +.53T +1.23UDC +.66FLC 99%R 4/2022

MS WELCOME CAMERON LIA-ET
840003010945849 100%RHA-NA TY TV TL
4-06 88 EV+VV 10/15/2012

50K GTPI 87%R
+2221 G
PTA +278M +10F +4P 88%R 4/2022
PTA +208NM +.00%F -.02%P
PTA +4.2PL 2.73SCS +2.6DPR 3.4%DCE
PTA +.31T -.26UDC +.29FLC 87%R 4/2022

WELCOME LEGENDARY 2870-ET
840003125066459 99%RHA-I TR TP TC TY TV
04/24/2015

75K GTPI 99%R
+2618 G
PTA -124M +44F +10P 99%R 4/2022
PTA +609NM +.17%F +.05%P 78%US
PTA +7.2PL 2.68SCS +3.2DPR 3.4%DCE
PTA +.86T +.53UDC +1.37FLC 99%R 4/2022
PTA +72FE +3.4FI 2.8%SCE

SEAGULL-BAY SILVER-ET
USA 72156794 100%RHA-NA TC TY TV TL TD
GM 8/18 04/10/2013

HD GTPI 99%R
+2526 G
PTA +690M +73F +33P 99%R 4/2022
PTA +459NM +.16%F +.04%P 18%US
PTA +.5PL 3.00SCS -2.7DPR 2.0%DCE
PTA +1.58T +1.75UDC +1.19FLC 99%R 4/2022

SCHILLVIEW SILVER GIDDY
840003134475339 100%RHA-NA TR TL TD
2-05 85 VVG+V 04/04/2016

12K GTPI 82%R
+2172 G
PTA +513M +37F +23P 83%R 4/2022
PTA +143NM +.06%F +.02%P
PTA -.9PL 3.16SCS -4.1DPR 2.6%DCE
PTA +1.12T +1.32UDC +1.03FLC 83%R 4/2022
PTA +91FE -3.9FI 2.3%SCE

13K GTPI 82%R
+1880 G
SCHILLVIEW DUCATI GIPPY
USA 72370027 100%RHA-NA RC TL TD
2-01 83 ++G++ 04/23/2014

PTA +147M -7F +14P 83%R 4/2022
PTA -191NM -.04%F +.03%P
PTA -1.7PL 3.10SCS -3.1DPR 3.4%DCE
PTA +.37T +.45UDC +.61FLC 83%R 4/2022

AGE X DAYS MILK DCRM % FAT % PRT DCRC
*** 2-00 2 305 19710 99 4.4 859 3.4 672 99
365 23220 99 4.4 1022 3.5 812 99

AGE X DAYS MILK DCRM % FAT % PRT DCRC
*** 1-11 2 268 17870 3.6 646 3.2 571

Lot #268, Due 6-25-22 to 550HO12961 Sexed King Doc, sells dry and dry treated at sale time, Peak Milk 97 lbs., 5.6 F, 3.9 P, SCC 35, dam of Lot 505

Protein reported is true protein.

006016975 3229183 4/26/2022

©2001 HOLSTEIN ASSOCIATION USA, INC. BRATTLEBORO, VERMONT 05302-0808 TELEPHONE 802-254-4551 TOLL-FREE WITHIN USA AND CANADA 800-952-5200

2112178



OFFICIAL HOLSTEIN PEDIGREE



U.S. Registered Holsteins
FOR MAXIMUM PROFIT

Holstein Association USA, Inc.

U.S. Registered Holsteins
FOR MAXIMUM PROFIT

www.holsteinusa.com

99% Registered Holstein Ancestry (RHA-I)

SCHILLVIEW FRAZZLED GLITTER
840003149488397 99%RHA-I TR TC TL TD
3-03 82 +VGG+

04/08/2018 269 FEMALE

PTA +1260M +61F +38P 83%R 4/2022
PTA +577NM +.04%F +.00%P
PTA +4.2PL 2.76SCS -2.8DPR 2.8%DCE
PTA +1.14T +1.67UDC -.12FLC 84%R 4/2022
PTA +147FE -2.0FI 2.5%SCE
AGE X DAYS MILK DCRM % FAT % PRT DCRM
*** 1-11 2 305 19180 100 4.3 829 3.3 629 100
331 20720 100 4.4 903 3.3 684 100

UECKER SUPERSIRE JOSUPER-ET
USA 70726929 99%RHA-I TR TC TY TV TL TD
GM 8/20 49K GTPI 99%R +2633 G
01/26/2013

PTA +2443M +76F +67P 99%R 4/2022
PTA +684NM -.06%F -.03%P 37%US
PTA +3.3PL 2.87SCS -3.0DPR 2.1%DCE
PTA +.44T +.51UDC -.97FLC 99%R 4/2022

MELARRY SHOTGLASS FRAZZLE
USA 72292872 100%RHA-NA
8-09 90 EEEVE 2E 9K GTPI 88%R +2248 G
05/23/2013

PTA +177M +43F +4P 88%R 4/2022
PTA +326NM +.13%F -.01%P
PTA +2.5PL 2.71SCS -2.2DPR 2.8%DCE
PTA +.17T +.62UDC +.13FLC 87%R 4/2022

AGE X DAYS MILK DCRM % FAT % PRT DCRM
** 2-00 2 365 33740 92 4.1 1388 3.3 1099 92
*** 3-07 2 365 34580 94 4.0 1392 3.1 1086 94
*** 4-09 2 365 33170 94 4.1 1361 3.1 1017 94
*** 6-04 2 330 26700 94 4.3 1136 2.9 784 94
LIFE 1622 142320 4.2 5970 3.2 4561

MELARRY JOSUPER FRAZZLED-ET
USA 74261651 99%RHA-I TR TP TC TY TV TL TD
GM 8/20 75K GTPI 99%R +2611 G
04/10/2015

PTA +1572M +71F +40P 99%R 4/2022
PTA +770NM +.04%F -.03%P 80%US
PTA +6.4PL 2.50SCS -2.8DPR 3.0%DCE
PTA +.00T +.81UDC -.90FLC 99%R 4/2022
PTA +175FE -1.3FI 2.4%SCE

WESTENRADE ALTASPRING-ET
NLD 949033666 99%RHA-I TR TP TC TY TV TD
GM 8/18 49K GTPI 99%R +2499 G
02/22/2013

PTA +728M +55F +36P 99%R 4/2022
PTA +482NM +.09%F +.05%P 24%US
PTA +.4PL 3.09SCS -2.2DPR 2.4%DCE
PTA +1.31T +2.12UDC +.58FLC 99%R 4/2022

SCHILLVIEW SPRING GEDALA
840003134475327 99%RHA-I TR TP TL TD
6-01 90 EEE+E 2E 12K GTPI 83%R +2347 G
01/31/2016

PTA +129M +39F +26P 83%R 4/2022
PTA +276NM +.12%F +.08%P
PTA +.5PL 3.09SCS -1.4DPR 2.5%DCE
PTA +1.43T +1.71UDC +.36FLC 85%R 4/2022
PTA +96FE -1.2FI 2.4%SCE

SCHILLVIEW NUM UNO GLAMORIS
USA 72369949 99%RHA-I TL TD
5-02 90 EEEVV 9K GTPI 83%R +2076 G
12/20/2012

PTA -1M +3F +2P 83%R 4/2022
PTA -10NM +.01%F +.01%P
PTA +.5PL 3.04SCS +1.2DPR 2.2%DCE
PTA +1.01T +.94UDC -.28FLC 85%R 4/2022

AGE X DAYS MILK DCRM % FAT % PRT DCRM
*** 2-02 2 305 20740 99 4.8 993 3.6 752 99
365 24570 99 4.9 1194 3.7 912 99
*** 3-07 2 305 24520 100 4.8 1168 3.8 935 100
365 28450 100 4.8 1358 3.8 1090 100

AGE X DAYS MILK DCRM % FAT % PRT DCRM
*** 2-01 2 295 17270 99 4.0 686 3.3 564 99
*** 3-01 2 285 21130 98 3.9 822 3.2 684 98
*** 4-00 2 303 25120 98 3.9 968 3.2 814 98
*** 5-00 2 114 11450 3.9 442 3.3 373

Lot #269, Fresh 4-24-22. Previous Lact. 27,758 340 D, 4.5 1254 F, 3.1 871 P, SCC Avg. below 40, her dam sells as Lot #160, dam of Lot 496

Protein reported is true protein.

006016975 3229171 4/26/2022

©2001 HOLSTEIN ASSOCIATION USA, INC. BRATTLEBORO, VERMONT 05302-0808 TELEPHONE 802-254-4551 TOLL-FREE WITHIN USA AND CANADA 800-952-5200

2112178



OFFICIAL HOLSTEIN PEDIGREE



U.S. Registered Holsteins
FOR MAXIMUM PROFIT

Holstein Association USA, Inc.

U.S. Registered Holsteins
FOR MAXIMUM PROFIT

www.holsteinusa.com

99% Registered Holstein Ancestry (RHA-I)

SCHILLVIEW FLAGSHIP GOPHER
840003149488398 99%RHA-I TR TC TL TD
3-10 86 VV+VV

04/15/2018 270 FEMALE

PTA +588M +35F +22P 83%R 4/2022
PTA +367NM +.04%F +.01%P
PTA +2.4PL 2.89SCS +1.1DPR 2.6%DCE
PTA +.69T +.95UDC -.76FLC 85%R 4/2022
PTA +81FE +1.2FI 2.1%SC

AGE X DAYS MILK DCRM % FAT % PRT DCR
*** 2-00 2 305 22140 99 3.9 865 3.3 725 99
326 23610 99 3.9 927 3.3 776 99

ZAHBULLS ALTA1STCLASS-ET
USA 71441918 100%RHA-NA TR TP TC TY TV
02/01/2013

PTA -766M +24F -8P 99%R 4/2022
PTA +143NM +.20%F +.06%P 17%US
PTA +.1PL 2.86SCS +.4DPR 3.2%DCE
PTA +1.03T +2.08UDC -1.04FLC 99%R 4/2022

S-S-I SUPRSIRE MIRI 8679-ET
840003011538078 99%RHA-I TR TP TL TD
5-04 90 EEEVE GMD DOM 12/31/2012

PTA +1116M +11F +35P 96%R 4/2022
PTA +369NM -.11%F +.00%P
PTA +2.4PL 2.77SCS -.4DPR 2.2%DCE
PTA +.13T +.76UDC -.91FLC 95%R 4/2022

AGE X DAYS MILK DCRM % FAT % PRT DCR
*** 2-00 3 305 32870 97 3.5 1148 3.1 1015 90
365 39810 97 3.5 1402 3.1 1234 90
* 3-04 3 305 39180 80 3.4 1340 3.0 1173 80
365 44540 80 3.5 1551 3.1 1360 80
LIFE 1354 137380 3.7 5060 3.4 4631

S-S-I 1STCLASS FLAGSHIP-ET
840003127943686 99%RHA-I TR TP TC TY TV
12/21/2014

PTA +361M +51F +23P 99%R 4/2022
PTA +644NM +.13%F +.04%P 75%US
PTA +3.6PL 2.73SCS +2.1DPR 2.2%DCE
PTA -.41T +1.36UDC -2.82FLC 99%R 4/2022
PTA +144FE +2.2FI 1.4%SC

SCHILLVIEW UNO GEORGINA
840003126606516 100%RHA-NA TR TL TD
2-06 82 ++GG+ 01/12/2015

PTA +269M +9F +2P 83%R 4/2022
PTA +19NM +.00%F -.02%P
PTA +.4PL 3.05SCS +1.5DPR 2.7%DCE
PTA +.23T -.36UDC -.87FLC 84%R 4/2022
PTA -2FE +1.4FI 2.3%SC

AGE X DAYS MILK DCRM % FAT % PRT DCR
*** 1-11 2 305 20880 100 4.0 841 3.2 658 100
343 23070 100 4.1 943 3.2 735 100
*** 3-03 2 237 20790 4.0 828 3.0 615

AMIGHETTI NUMERO UNO-ET
ITA 17990915143 100%RHA-NA TR TP TY TV
GM 8/15 07/15/2010

PTA -832M +31F -12P 99%R 4/2022
PTA +141NM +.23%F +.05%P 14%US
PTA +1.4PL 2.76SCS +2.8DPR 2.9%DCE
PTA +.97T +1.00UDC -.45FLC 99%R 4/2022

SCHILLVIEW ACTIVE GAMOCA-ET
USA 55642090 100%RHA-NA
6-09 90 EEEVEV 2E 08/22/2009

PTA +27M -3F +2P 82%R 4/2022
PTA -104NM -.01%F +.00%P
PTA -1.3PL 3.22SCS +.0DPR 2.4%DCE
PTA -.30T -1.02UDC -.68FLC 84%R 4/2022

Lot #270, Due Sale Time to Beef, Peak Milk 104 lbs., 4.5 F, 3.5 P, SCC 33 over 25,000 lbs. in 2nd Lact

Protein reported is true protein.

006016975 3229189 4/26/2022

©2007 HOLSTEIN ASSOCIATION USA, INC. BRATTLEBORO, VERMONT 05302-0808 TELEPHONE 802-254-4551 TOLL-FREE WITHIN USA AND CANADA 800-952-5200

2112178



OFFICIAL HOLSTEIN PEDIGREE



U.S. Registered Holsteins
FOR MAXIMUM PROFIT

Holstein Association USA, Inc.

U.S. Registered Holsteins
FOR MAXIMUM PROFIT

www.holsteinusa.com

100% Registered Holstein Ancestry (RHA-NA)

SCHILLVIEW BANDARES SUSAN
840003149488399 100%RHA-NA TR TC TL TD
3-03 86 +VV+V

271
04/20/2018 FEMALE

PTA -422M +38F +8P 83%R 4/2022
 PTA +231NM +.20%F +.08%P
 PTA +2.1PL 2.79SCS -.1DPR 2.9%DCE
 PTA +.74T +1.28UDC +.35FLC 84%R 4/2022
 PTA +39FE -0.3FI 2.8%SCE

AGE	X	DAYS	MILK	DCRM	%	FAT	%	PRT	DCRC
***	2-00	2	292	15800	99	4.6	728	3.5	559 99
***	2-11	2	305	21450	99	4.6	980	3.4	728 99
			307	21500	99	4.6	983	3.4	730 99

WOODCREST MOGUL YODER-ET
USA 72254526 100%RHA-NA TR TP TC TY TV
4-05 90 EVEV GM 12/19 01/05/2013

PTA +466M +78F +31P 99%R 4/2022
 PTA +649NM +.21%F +.06%P 98%US
 PTA +2.7PL 3.08SCS -.7DPR 1.8%DCE
 PTA +.60T +1.24UDC +.24FLC 99%R 4/2022

WA-DEL MASSEY BELINDA-ET
USA 142259036 100%RHA-NA TL TD
3-00 85 VVV+V 01/09/2013

PTA +146M +5F +25P 94%R 4/2022
 PTA +195NM +.00%F +.07%P
 PTA +2.0PL 2.75SCS +.6DPR 2.1%DCE
 PTA +1.04T +1.12UDC +.38FLC 92%R 4/2022

AGE	X	DAYS	MILK	DCRM	%	FAT	%	PRT	DCRC
***	2-05	2	305	24780	100	4.0	1000	3.5	868 100
			365	29560	100	4.0	1187	3.5	1038 100
***	4-06	2	305	29210	99	3.9	1132	3.4	1000 94
			365	32870	99	3.9	1270	3.4	1134 94

WA-DEL YODER BANDARES-ET
USA 143189741 100%RHA-NA TR TP TC TY TV
12/18/2014

PTA -548M +29F +11P 99%R 4/2022
 PTA +330NM +.18%F +.10%P 50%US
 PTA +3.0PL 2.75SCS -.5DPR 2.3%DCE
 PTA +.62T +1.72UDC +.37FLC 99%R 4/2022
 PTA +44FE -0.1FI 2.4%SCE

SCHILLVIEW SILVER SCARLETT
840003134475341 100%RHA-NA TR TL TD
3-07 80 ++FG+ 04/16/2016

PTA -16M +30F +9P 83%R 4/2022
 PTA +206NM +.11%F +.03%P
 PTA +1.2PL 2.87SCS +1.2DPR 2.3%DCE
 PTA +.33T +.36UDC +.11FLC 85%R 4/2022
 PTA +46FE +0.7FI 2.4%SCE

AGE	X	DAYS	MILK	DCRM	%	FAT	%	PRT	DCRC
***	2-00	2	269	13500		5.5	744	3.8	519
***	2-10	2	305	19540	99	5.3	1035	3.8	738 99
			365	22480	99	5.4	1203	3.9	867 99

SEAGULL-BAY SILVER-ET
USA 72156794 100%RHA-NA TC TY TV TL TD
GM 8/18 04/10/2013

PTA +690M +73F +33P 99%R 4/2022
 PTA +459NM +.16%F +.04%P 18%US
 PTA +.5PL 3.00SCS -2.7DPR 2.0%DCE
 PTA +1.58T +1.75UDC +1.19FLC 99%R 4/2022

SCHILLVIEW ALCHEME SHOWBIRD
USA 56528087 100%RHA-NA TL TD
4-10 80 VVGF+ 09/02/2012

PTA -210M -8F -3P 82%R 4/2022
 PTA -83NM +.00%F +.01%P
 PTA +.6PL 2.87SCS +2.2DPR 2.2%DCE
 PTA -.19T -.57UDC -1.12FLC 84%R 4/2022

AGE	X	DAYS	MILK	DCRM	%	FAT	%	PRT	DCRC
***	2-07	2	305	17870	99	4.3	769	3.2	580 99
			318	18580	99	4.3	800	3.3	606 99
***	3-07	2	305	22380	99	4.0	897	3.1	704 99
			361	25540	99	4.0	1028	3.2	815 99

Lot #271, Fresh 4-21-22, 4.9 F, 3.8 P, finished with over 21,000 lbs. in 307 D

Protein reported is true protein.

006016975

3229133

4/26/2022

©2001 HOLSTEIN ASSOCIATION USA, INC. BRATTLEBORO, VERMONT 05302-0808 TELEPHONE 802-254-4551 TOLL-FREE WITHIN USA AND CANADA 800-852-5200

2112178



OFFICIAL HOLSTEIN PEDIGREE



U.S. Registered Holsteins
FOR MAXIMUM PROFIT

Holstein Association USA, Inc.

U.S. Registered Holsteins
FOR MAXIMUM PROFIT

www.holsteinusa.com

99% Registered Holstein Ancestry (RHA-I)

SCHILLVIEW FRAZZLED GENERAC
840003149488401 99%RHA-I TR TC TL TD
3-03 76 FFGGG

04/24/2018 273 FEMALE

PTA	+622M	+21F	+29P	83%R	4/2022
PTA	+615NM	-.01%F	+.03%P		
PTA	+6.7PL	2.62SCS	+.0DPR	2.6%DCE	
PTA	-.17T	+1.18UDC	-.02FLC	83%R	4/2022
PTA	+99FE	+0.5FI	2.4%SCE		

AGE	X	DAYS	MILK	DCRM	%	FAT	%	PRT	DCRC
***	2-03	2	305	16990	100	4.1	696	3.5	598 100
			365	20280	100	4.2	844	3.6	731 100

UECKER SUPERSIRE JOSUPER-ET
USA 70726929 99%RHA-I TR TC TY TV TL TD
GM 8/20 01/26/2013

PTA	+2443M	+76F	+67P	99%R	4/2022
PTA	+684NM	-.06%F	-.03%P	37%US	
PTA	+3.3PL	2.87SCS	-3.0DPR	2.1%DCE	
PTA	+.44T	+.51UDC	-.97FLC	99%R	4/2022

MELARRY SHOTGLASS FRAZZLE
USA 72292872 100%RHA-NA
8-09 90 EEEVE 2E 05/23/2013

PTA	+177M	+43F	+4P	88%R	4/2022
PTA	+326NM	+.13%F	-.01%P		
PTA	+2.5PL	2.71SCS	-2.2DPR	2.8%DCE	
PTA	+.17T	+.62UDC	+.13FLC	87%R	4/2022

AGE	X	DAYS	MILK	DCRM	%	FAT	%	PRT	DCRC
**	2-00	2	365	33740	92	4.1	1388	3.3	1099 92
***	3-07	2	365	34580	94	4.0	1392	3.1	1086 94
***	4-09	2	365	33170	94	4.1	1361	3.1	1017 94
***	6-04	2	330	26700	94	4.3	1136	2.9	784 94
LIFE			1622	142320		4.2	5970	3.2	4561

MELARRY JOSUPER FRAZZLED-ET
USA 74261651 99%RHA-I TR TP TC TY TV TL TD
GM 8/20 04/10/2015

PTA	+1572M	+71F	+40P	99%R	4/2022
PTA	+770NM	+.04%F	-.03%P	80%US	
PTA	+6.4PL	2.50SCS	-2.8DPR	3.0%DCE	
PTA	+.00T	+.81UDC	-.90FLC	99%R	4/2022
PTA	+175FE	-1.3FI	2.4%SCE		

SCHILLVIEW PROFIT GLAD
840003134475340 99%RHA-I TR TL TD
5-03 86 V+V+V 04/08/2016

PTA	-119M	-10F	+20P	83%R	4/2022
PTA	+271NM	-.02%F	+.08%P		
PTA	+2.9PL	2.87SCS	+.1DPR	2.0%DCE	
PTA	-.19T	+.60UDC	-.04FLC	85%R	4/2022
PTA	+35FE	+0.2FI	2.4%SCE		

AGE	X	DAYS	MILK	DCRM	%	FAT	%	PRT	DCRC
***	2-00	2	305	17570	99	4.5	786	3.7	653 99
***	3-00	2	305	22500	99	4.5	1008	3.7	825 99
			361	25390	99	4.6	1166	3.8	958 99
***	4-02	2	305	26020	99	4.2	1082	3.6	926 99
			354	29110	99	4.2	1226	3.6	1052 99
***	5-03	2	144	11270		4.3	481	3.7	416

S-S-I PARTYROCK PROFIT-ET
840003014334961 99%RHA-I TR TP TY TV TL TD
3-05 88 EVVV GM 8/18 01/01/2014

PTA	+687M	+13F	+42P	99%R	4/2022
PTA	+545NM	-.05%F	+.07%P	93%US	
PTA	+4.1PL	2.77SCS	-.4DPR	1.6%DCE	
PTA	+.25T	+1.12UDC	-.08FLC	99%R	4/2022

SCHILLVIEW PRE GLADEE
USA 72370036 100%RHA-NA TL TD
3-10 80 GV+GG 04/25/2014

PTA	-197M	+9F	+5P	83%R	4/2022
PTA	+251NM	+.06%F	+.04%P		
PTA	+2.3PL	2.91SCS	+.9DPR	2.6%DCE	
PTA	-1.09T	-.78UDC	-.45FLC	84%R	4/2022

AGE	X	DAYS	MILK	DCRM	%	FAT	%	PRT	DCRC
***	1-11	2	305	18990	99	4.0	763	3.3	626 99
			365	22320	99	4.1	912	3.4	751 99
***	3-05	2	299	23860	100	4.1	980	3.4	803 100
***	4-05	2	272	20790	99	4.4	908	3.5	733 99

Lot #273, Fresh 12-15-21, Due 12-21 22 to Beef., 76 lbs. last test. 4.1 F, 3.4 P, SCC 66

Protein reported is true protein.

006016975

3229161

4/26/2022

©2001 HOLSTEIN ASSOCIATION USA, INC. BRATTLEBORO, VERMONT 05302-0808 TELEPHONE 802-254-4551 TOLL-FREE WITHIN USA AND CANADA 800-952-5200

2112178



OFFICIAL HOLSTEIN PEDIGREE



U.S. Registered Holsteins
FOR MAXIMUM PROFIT

Holstein Association USA, Inc.

U.S. Registered Holsteins
FOR MAXIMUM PROFIT

www.holsteinusa.com

99% Registered Holstein Ancestry (RHA-I)

INDIANHEAD CRUSH AMBER-ET
840003149488404 99%RHA-I TR TC TL TD
3-09 83 +V+++

05/14/2018 276 FEMALE

PTA -303M -37F -4P 83%R 4/2022
PTA -157NM -.09%F +.02%P
PTA +2.1PL 2.69SCS +.0DPR 3.2%DCE
PTA +2.11T +1.08UDC +1.07FLC 84%R 4/2022
PTA -86FE -0.3FI 2.1%SCC

VAL-BISSON DOORMAN-ET
CAN 107281711 99%RHA-I TR TP TY TV TL TD
CAN 5Y EX 90 08/06/2011

PTA -495M +12F +9P 99%R 4/2022
PTA -62NM +.11%F +.09%P 17%US
PTA +.5PL 2.66SCS -2.4DPR 2.7%DCE
PTA +2.47T +1.61UDC +.69FLC 99%R 4/2022

EDG CLAIRE CLING-ET
USA 71494758 100%RHA-NA
05/26/2012

PTA -1212M -20F -23P 89%R 4/2022
PTA -156NM +.10%F +.05%P
PTA +.9PL 2.74SCS +2.0DPR 3.2%DCE
PTA +2.32T +1.43UDC +1.45FLC 88%R 4/2022

MAVERICK CRUSH
CAN 12042760 99%RHA-I TC TY TV TL TD
06/13/2014

PTA -906M -51F -15P 99%R 4/2022
PTA -213NM -.06%F +.05%P 64%US
PTA +2.9PL 2.38SCS +2.0DPR 2.6%DCE
PTA +2.48T +1.54UDC +1.33FLC 99%R 4/2022
PTA -151FE +1.9FI 2.3%SCC

INDIANHEAD GM AFTON-ET
USA 73084662 100%RHA-NA TL TD
6-03 92 EEEEE 2E 06/01/2013

PTA -316M -38F -8P 84%R 4/2022
PTA -206NM -.09%F +.01%P
PTA +1.3PL 2.92SCS -1.6DPR 3.5%DCE
PTA +1.66T +1.19UDC +.19FLC 85%R 4/2022
PTA -77FE -2.3FI 2.7%SCC

AGE	X	DAYS	MILK	DCRM	%	FAT	%	PRT	DCRC
***	2-02	3	305	28270	97	3.3	924	3.1	889 97
			365	33480	97	3.3	1101	3.2	1059 97
***	3-07	3	305	36840	97	3.9	1425	3.2	1185 97
			365	42340	97	3.9	1636	3.2	1376 97
***	5-01	3	305	35370	97	3.1	1090	3.1	1095 97
			365	41640	97	3.0	1265	3.1	1283 97
***	6-05	3	305	31870	97	3.3	1053	3.1	996 97
			365	36320	97	3.4	1242	3.1	1144 97
LIFE	1806		182780			3.5	6339	3.2	5843

MS ATLEES SHT AFTERSHOCK-ET
USA 65249839 100%RHA-NA TC TY TV TL TD
7-05 92 EEEV 12/01/2007

PTA -468M -23F -32P 99%R 4/2022
PTA -411NM -.02%F -.06%P 34%US
PTA -.6PL 2.94SCS -2.5DPR 4.6%DCE
PTA +1.50T +1.16UDC +.54FLC 99%R 4/2022

INDIANHEAD GOLD-MAE-ET
USA 138108542 100%RHA-NA TL TD
5-06 94 EEEEE 12/21/2006

PTA -750M -44F -17P 89%R 4/2022
PTA -417NM -.06%F +.02%P
PTA -1.1PL 2.85SCS -2.8DPR 3.8%DCE
PTA +1.20T +.99UDC +.73FLC 90%R 4/2022

AGE	X	DAYS	MILK	DCRM	%	FAT	%	PRT	DCRC
***	2-05	3	305	23490	97	4.0	948	3.1	729 97
			365	27980	97	4.1	1137	3.1	877 97
***	4-00	3	305	29190	97	4.0	1167	2.9	851 97
			365	33170	97	4.0	1340	3.0	991 97
***	5-02	3	198	20330		3.9	801	3.1	623

Lot #276, Due 7-1-22 to 550HO12961 Sexed King Doc, sells dry and dry treated, finished with 4.2 F, 3.5 P, SCC Avg. below 40, dam of Lot 425

Protein reported is true protein.

006016975 3229167 4/26/2022

©2001 HOLSTEIN ASSOCIATION USA, INC. BRATTLEBORO, VERMONT 05302-0808 TELEPHONE 802-254-4551 TOLL-FREE WITHIN USA AND CANADA 800-952-5200

2112178



OFFICIAL HOLSTEIN PEDIGREE



U.S. Registered Holsteins
FOR MAXIMUM PROFIT

Holstein Association USA Inc.

U.S. Registered Holsteins
FOR MAXIMUM PROFIT

www.holsteinusa.com

99% Registered Holstein Ancestry (RHA-I)

SCHILLVIEW DELTA GANA

840003149488413 99%RHA-I TR TC TL TD
3-01 74 +GGPG

19K GTPI 82%R
+2379 G

06/07/2018 285 FEMALE

PTA +291M +35F +16P 83%R 4/2022
PTA +456NM +.08%F +.02%P
PTA +4.3PL 2.83SCS -.3DPR 2.2%DCE
PTA +.41T +1.72UDC -.03FLC 83%R 4/2022
PTA +91FE -0.5FI 2.4%SCE

AGE X DAYS MILK DCRM % FAT % PRT DCRC
*** 2-06 2 305 18610 99 4.7 871 3.5 647 99
338 20000 99 4.7 948 3.5 702 99

MOUNTFIELD SSI DCY MOGUL-ET

840003006972816 100%RHA-NA TR TP TC TY
7-00 93 EEVE GM 8/15 06/22/2010

50K GTPI 99%R
+2309 G

PTA +506M +43F +15P 99%R 4/2022
PTA +341NM +.08%F +.00%P 53%US
PTA +.2PL 3.13SCS -3.0DPR 1.6%DCE
PTA +1.31T +2.12UDC +1.08FLC 99%R 4/2022

MISS OCD ROBST DELICIOUS-ET

840003006989479 100%RHA-NA
3-05 87 +EV+V GMD DOM 01/28/2011

50K GTPI 97%R
+2655 G

PTA +193SM +49F +63P 97%R 4/2022
PTA +815NM -.08%F +.01%P
PTA +4.7PL 2.94SCS -1.2DPR 2.3%DCE
PTA +.58T +1.28UDC -.71FLC 96%R 4/2022

AGE X DAYS MILK DCRM % FAT % PRT DCRC
* 2-05 2 305 25780 89 3.5 908 3.1 793 89
365 33780 89 3.3 1121 3.1 1047 89

MR MOGUL DELTA 1427-ET

USA 72128216 100%RHA-NA TR TC TY TV TL
GM 8/20 01/31/2013

75K GTPI 99%R
+2648 G

PTA +904M +58F +32P 99%R 4/2022
PTA +769NM +.08%F +.01%P 93%US
PTA +5.3PL 2.99SCS +.1DPR 2.1%DCE
PTA +1.18T +1.80UDC +.47FLC 99%R 4/2022
PTA +192FE +0.3FI 1.9%SCE

SCHILLVIEW DORCY GWENDE

USA 56528019 99%RHA-I
6-08 86 VV+VV 06/29/2011

50K GTPI 84%R
+2051 G

PTA +527M -25F +10P 84%R 4/2022
PTA +41NM -.16%F -.02%P
PTA +2.5PL 2.88SCS -.1DPR 2.8%DCE
PTA +.55T +1.00UDC +.73FLC 86%R 4/2022
PTA -35FE +0.0FI 2.9%SCE

AGE X DAYS MILK DCRM % FAT % PRT DCRC
*** 2-00 2 305 20760 100 3.1 642 3.0 628 100
365 24390 100 3.1 767 3.0 743 100
*** 3-01 2 305 22920 100 2.8 632 3.1 703 100
365 26570 100 2.9 781 3.1 832 100
*** 4-03 2 305 25590 100 3.8 967 3.3 838 100
341 27460 100 3.8 1050 3.3 905 100
*** 5-04 2 305 30040 100 3.5 1053 3.2 959 100
365 34170 100 3.6 1227 3.2 1108 100
*** 6-11 2 184 17240 3.9 664 3.0 515
LIFE 1747 136510 3.5 4786 3.2 4349

COYNE-FARMS DORCY-ET

USA 139005002 100%RHA-NA BY TC TV TL TD
4-09 87 VVV+ 09/17/2007

50K GTPI 99%R
+2230 G

PTA +882M -1F +19P 99%R 4/2022
PTA +219NM -.12%F -.03%P 24%US
PTA +1.9PL 2.86SCS -1.9DPR 3.4%DCE
PTA +.98T +1.93UDC +.64FLC 99%R 4/2022

SCHILLVIEW S GWENDA-ET

USA 55642078 99%RHA-I
4-07 78 V++GF 06/19/2009

50K GTPI 85%R
+1897 G

PTA +346M -12F +16P 85%R 4/2022
PTA -111NM -.09%F +.02%P
PTA -.2PL 3.09SCS +.4DPR 2.4%DCE
PTA -.25T -1.25UDC -.07FLC 86%R 4/2022

AGE X DAYS MILK DCRM % FAT % PRT DCRC
*** 2-00 2 305 22250 100 3.3 740 3.3 730 100
365 25950 100 3.4 895 3.3 862 100
*** 3-02 2 301 25560 100 3.2 806 3.3 839 100
*** 4-02 2 178 14970 2.8 426 3.2 479

Lot #285, Fresh 2-17-22, 97 lbs. 1st test with 4.6 F, 2.7 P, SCC 35, dam of Lots 467 & 560

Protein reported is true protein.

006016975 3229110 4/26/2022

©2001 HOLSTEIN ASSOCIATION USA, INC. BRATTLEBORO, VERMONT 05302-0908 TELEPHONE 802-254-4551 TOLL-FREE WITHIN USA AND CANADA 800-952-5200

2112178



OFFICIAL HOLSTEIN PEDIGREE



U.S. Registered Holsteins
FOR MAXIMUM PROFIT

Holstein Association USA, Inc.

U.S. Registered Holsteins
FOR MAXIMUM PROFIT

www.holsteinusa.com

99% Registered Holstein Ancestry (RHA-I)

SCHILLVIEW MEDLEY GABRIANNA
840003149488414 99%RHA-I TR TC TL TD
3-01 86 VV++V

19K GTPI 82&R
+2647 G
06/22/2018 286 FEMALE

PTA +483M +81F +42P 83&R 4/2022
PTA +563NM +.22%F +.09%P
PTA +1.5PL 2.99SCS -1.1DPR 2.5%DCE
PTA +1.20T +1.08UDC +1.09FLC 83&R 4/2022
PTA +179FE -0.8FI 2.0%SCE

AGE X DAYS MILK DCRM % FAT % PRT DCRC
*** 2-06 2 305 20780 99 4.7 971 3.7 769 99
360 24090 99 4.9 1176 3.8 918 99

WOODCREST MOGUL YODER-ET
USA 72254526 100%RHA-NA TR TP TC TY TV
4-05 90 EVEV GM 12/19 01/05/2013

49K GTPI 99&R
+2592 G
PTA +466M +78F +31P 99&R 4/2022
PTA +649NM +.21%F +.06%P 98&US
PTA +2.7PL 3.08SCS -.7DPR 1.8%DCE
PTA +.60T +1.24UDC +.24FLC 99&R 4/2022

BACON-HILL BALISTO MOLLY-ET
840003012554359 99%RHA-I
3-03 85 VV++V DOM 02/15/2014

75K GTPI 92&R
+2686 G
PTA +1069M +64F +63P 93&R 4/2022
PTA +725NM +.08%F +.10%P
PTA +4.0PL 2.83SCS -1.3DPR 2.2%DCE
PTA +.89T +.30UDC +.46FLC 90&R 4/2022

ABS MEDLEY-ET
840003128557570 99%RHA-I TC TY TV TL TD
GM 12/21 12/19/2015

75K GTPI 98&R
+2834 G
PTA +1267M +86F +56P 99&R 4/2022
PTA +854NM +.13%F +.06%P 47&US
PTA +5.0PL 2.84SCS -.2DPR 1.9%DCE
PTA +.57T +.73UDC +.72FLC 99&R 4/2022
PTA +218FE +0.1FI 1.2%SCE

SCHILLVIEW SILVER GLANCE-ET
840003129039156 98%RHA-I TR TL TD
6-02 90 EEE+E 05/05/2015

12K GTPI 83&R
+2406 G
PTA +666M +43F +27P 84&R 4/2022
PTA +276NM +.06%F +.02%P
PTA +.4PL 2.99SCS -1.5DPR 2.3%DCE
PTA +1.77T +1.48UDC +1.64FLC 85&R 4/2022
PTA +96FE -1.5FI 2.5%SCE

AGE X DAYS MILK DCRM % FAT % PRT DCRC
*** 2-01 2 305 23030 100 4.1 953 3.3 754 100
315 23710 100 4.1 983 3.3 778 100
*** 3-01 2 305 25990 100 4.2 1084 3.3 857 100
360 29580 100 4.2 1246 3.3 988 100
*** 4-03 2 305 28300 100 4.2 1185 3.4 952 100
365 33140 100 4.2 1395 3.4 1125 100
*** 5-07 2 305 33990 100 4.2 1428 3.1 1047 100
365 38130 100 4.3 1642 3.1 1194 100
LIFE 1486 129800 4.2 5498 3.3 4283

SEAGULL-BAY SILVER-ET
USA 72156794 100%RHA-NA TC TY TV TL TD
GM 8/18 04/10/2013

HD GTPI 99&R
+2526 G
PTA +690M +73F +33P 99&R 4/2022
PTA +459NM +.16%F +.04%P 18&US
PTA +.5PL 3.00SCS -2.7DPR 2.0%DCE
PTA +1.58T +1.75UDC +1.19FLC 99&R 4/2022

SCHILLVIEW J GLAMORA-ET
USA 53744655 97%RHA-I TY
6-10 92 EEEEE 2E 05/08/2008

50K GTPI 88&R
+1975 G
PTA +591M +4F +20P 88&R 4/2022
PTA -96NM -.07%F +.01%P
PTA -3.1PL 3.13SCS -2.2DPR 3.1%DCE
PTA +.61T +.52UDC +1.12FLC 87&R 4/2022

AGE X DAYS MILK DCRM % FAT % PRT DCRC
*** 2-06 2 305 27090 100 3.4 929 3.1 851 100
363 30950 100 3.5 1080 3.2 987 100
*** 3-07 2 305 26910 100 3.3 892 3.1 842 100
365 29680 100 3.4 1000 3.2 946 100
*** 5-04 2 305 26280 100 4.0 1043 3.0 798 100
365 29670 100 4.0 1176 3.1 918 100
*** 7-04 2 140 14520 4.0 579 2.9 415
LIFE 1528 118310 3.7 4357 3.2 3776

Lot #286, Fresh 3-6-22, 101 lbs. First test, 4.3 F, 3.0 P, SCC 13, her dam sells as Lot #130, dam of Lot 473

Protein reported is true protein.

006016975

3229119

4/26/2022

©2001 HOLSTEIN ASSOCIATION USA, INC. BRATTLEBORO, VERMONT 05302-0808 TELEPHONE 802-254-4551 TOLL-FREE WITHIN USA AND CANADA 800-952-5200

211278



OFFICIAL HOLSTEIN PEDIGREE



U.S. Registered Holsteins
FOR MAXIMUM PROFIT

Holstein Association USA, Inc.

U.S. Registered Holsteins
FOR MAXIMUM PROFIT

www.holsteinusa.com

99% Registered Holstein Ancestry (RHA-I)

SCHILLVIEW DELTA GAERWEN
840003149488417 99%RHA-I TR TC TL TD
3-08 85 VV+++

06/29/2018 289 FEMALE

PTA +1563M +24F +31P 83%R 4/2022
PTA +436NM -.12%F -.06%P
PTA +2.9PL 3.05SCS -1.5DPR 2.0%DCE
PTA +.78T +.89UDC +.27FLC 84%R 4/2022
PTA +126FE -1.2FI 1.6%SCS

AGE X DAYS MILK DCRM % FAT % PRT DCRC
*** 2-00 2 305 21740 100 3.7 812 3.1 668 100
342 24190 100 3.8 910 3.1 747 100

MOUNTFIELD SSI DCY MOGUL-ET
840003006972816 100%RHA-NA TR TP TC TY
7-00 93 EEVE GM 8/15 06/22/2010

PTA +506M +43F +15P 99%R 4/2022
PTA +341NM +.08%F +.00%P 53%US
PTA +.2PL 3.13SCS -3.0DPR 1.6%DCE
PTA +1.31T +2.12UDC +1.08FLC 99%R 4/2022

MISS OCD ROBST DELICIOUS-ET
840003006989479 100%RHA-NA TR TP TC TY
3-05 87 +EV+V GMD DOM 01/28/2011

PTA +1935M +49F +63P 97%R 4/2022
PTA +815NM -.08%F +.01%P
PTA +4.7PL 2.94SCS -1.2DPR 2.3%DCE
PTA +.58T +1.28UDC -.71FLC 96%R 4/2022

AGE X DAYS MILK DCRM % FAT % PRT DCRC
* 2-05 2 305 25780 89 3.5 908 3.1 793 89
365 33780 89 3.3 1121 3.1 1047 89

MR MOGUL DELTA 1427-ET
USA 72128216 100%RHA-NA TR TC TY TV TL
GM 8/20 01/31/2013

PTA +904M +58F +32P 99%R 4/2022
PTA +769NM +.08%F +.01%P 93%US
PTA +5.3PL 2.99SCS +.1DPR 2.1%DCE
PTA +1.18T +1.80UDC +.47FLC 99%R 4/2022
PTA +192FE +0.3FI 1.9%SCS

SCHILLVIEW BOOKEM GILLETTE
840003126606505 99%RHA-I TR TL TD
5-02 87 VEVVV 09/20/2014

PTA +826M -20F +13P 83%R 4/2022
PTA +139NM -.18%F -.04%P
PTA +2.5PL 2.90SCS -.5DPR 1.6%DCE
PTA +.29T +.37UDC +.47FLC 85%R 4/2022
PTA +0FE -0.3FI 1.5%SCS

AGE X DAYS MILK DCRM % FAT % PRT DCRC
*** 2-02 2 305 23000 100 3.3 766 3.0 695 100
365 27560 100 3.4 938 3.1 854 100
*** 3-09 2 305 27480 100 3.5 953 3.1 855 100
365 31340 100 3.5 1093 3.1 985 100
*** 5-00 2 305 30750 100 3.2 988 3.1 938 100
364 33680 100 3.2 1090 3.1 1038 100
LIFE 1273 103900 3.4 3554 3.2 3280

DE-SU 521 BOOKEM-ET
USA 66636657 99%RHA-I TR TP TY TV TL TD
8-04 90 EEVV GM 8/15 02/21/2009

PTA +831M +2F +31P 99%R 4/2022
PTA +275NM -.10%F +.02%P 30%US
PTA +2.0PL 2.92SCS -.3DPR 1.6%DCE
PTA +.47T +.44UDC +.41FLC 99%R 4/2022

SCHILLVIEW GOLDCHIP 5283-ET
USA 71844101 99%RHA-I TL TD
5-03 87 VVV+V 11/29/2012

PTA -516M +2F -23P 83%R 4/2022
PTA +14NM +.08%F -.03%P
PTA +2.5PL 2.72SCS +.6DPR 1.5%DCE
PTA +.28T +.48UDC +.84FLC 85%R 4/2022

AGE X DAYS MILK DCRM % FAT % PRT DCRC
*** 1-09 2 275 13920 99 4.1 573 3.2 445 99
*** 2-08 2 290 18280 100 4.7 853 3.3 606 100
*** 3-07 2 305 24590 100 4.4 1084 3.2 789 100
329 25970 100 4.4 1144 3.2 838 100
*** 4-07 2 305 27290 100 4.3 1170 3.2 862 100
365 31520 100 4.3 1360 3.2 1007 100
*** 5-10 2 158 15720 4.3 678 3.1 485
LIFE 1451 107350 4.4 4684 3.2 3447

Lot #289, Due 8-24-22 to Beef, 71 lbs. last test, 4.1 F, 3.3 P, SCC 25, nice 85 Pt. 3 yr. old, dam of Lots 433 & 521

Protein reported is true protein.

006016975

3229162

4/26/2022

©2001 HOLSTEIN ASSOCIATION USA, INC. BRATTLEBORO, VERMONT 05302-0908 TELEPHONE 802-254-4551 TOLL-FREE WITHIN USA AND CANADA 800-952-5200

2112178



OFFICIAL HOLSTEIN PEDIGREE



U.S. Registered Holsteins
FOR MAXIMUM PROFIT

Holstein Association USA, Inc.

U.S. Registered Holsteins
FOR MAXIMUM PROFIT

www.holsteinusa.com

100% Registered Holstein Ancestry (RHA-NA)

SCHILLVIEW KENNEDY GAMILA 19K GTPI 83%R +2588 G
840003149488418 100%RHA-NA TR TC TL TD
3-07 87 VVVVV

290
07/02/2018 FEMALE

PTA	-513M	+69F	+12P	83%R	4/2022
PTA	+637NM	+32%F	+10%P		
PTA	+3.8PL	2.89SCS	+1.2DPR	1.4%DCE	
PTA	+73T	+87UDC	+1.06FLC	84%R	4/2022
PTA	+142FE	+0.9FI	1.4%SCF		
AGE X DAYS	MILK	DCRM %	FAT %	PRT	DCRC
*** 2-04 2 305	18530	100 4.9	911 3.6	671	100
	365	21600 100 5.0	1082 3.7	802	100

BACON-HILL PETY MODESTY-ET 49K GTPI 99%R +2398 G
840003013654627 100%RHA-NA TR TP TC TY
3-00 86 VV++ GM 8/18 06/25/2014

PTA	+196M	+44F	+16P	99%R	4/2022
PTA	+558NM	+13%F	+04%P	88%US	
PTA	+3.5PL	3.26SCS	+0DPR	1.4%DCE	
PTA	-.05T	+1.20UDC	+61FLC	99%R	4/2022

OCD SUPERSIRE 9882-ET 75K GTPI 97%R +2420 G
840003011890130 100%RHA-NA
2-10 86 VV++V DOM 12/02/2013

PTA	+316M	+54F	+27P	98%R	4/2022
PTA	+445NM	+15%F	+06%P		
PTA	+2.8PL	2.83SCS	-.1DPR	2.1%DCE	
PTA	+.46T	-.30UDC	-.42FLC	96%R	4/2022

AGE X DAYS	MILK	DCRM %	FAT %	PRT	DCRC
* 2-01 3 305	28000	93 3.9	1091 3.1	870	83
	365	31870 93 4.1	1310 3.2	1023	83

PINE-TREE MOD KENNEDY713-ET P9 75K GTPI 99%R +2595 G
840003132117165 100%RHA-NA TR TP TC TY
04/30/2016

PTA	-423M	+72F	+11P	99%R	4/2022
PTA	+720NM	+32%F	+09%P	93%US	
PTA	+5.1PL	2.94SCS	+2.4DPR	1.2%DCE	
PTA	-.18T	+5.0UDC	+4.7FLC	99%R	4/2022
PTA	+150FE	+2.3FI	1.6%SCF		

SCHILLVIEW SILVER GENEVA 12K GTPI 83%R +2528 G
840003129039160 100%RHA-NA TR TL TD
3-03 86 +V+VV 06/25/2015

PTA	+872M	+49F	+30P	83%R	4/2022
PTA	+530NM	+05%F	+01%P		
PTA	+2.7PL	2.82SCS	+0DPR	2.0%DCE	
PTA	+.90T	+1.29UDC	+81FLC	84%R	4/2022
PTA	+137FE	-0.2FI	1.7%SCF		

SEAGULL-BAY SILVER-ET HD GTPI 99%R +2526 G
USA 72156794 100%RHA-NA TC TY TV TL TD
GM 8/18 04/10/2013

PTA	+690M	+73F	+33P	99%R	4/2022
PTA	+459NM	+16%F	+04%P	18%US	
PTA	+.5PL	3.00SCS	-2.7DPR	2.0%DCE	
PTA	+1.58T	+1.75UDC	+1.19FLC	99%R	4/2022

SCHILLVIEW MASSEY 5433-ET 9K GTPI 82%R +2214 G
USA 72391658 100%RHA-NA TL TD
06/14/2013

PTA	+460M	+14F	+18P	82%R	4/2022
PTA	+247NM	-.01%F	+01%P		
PTA	+1.7PL	2.80SCS	+1DPR	2.3%DCE	
PTA	+.27T	+0.06UDC	+48FLC	82%R	4/2022

Lot #290, Fresh 1-4-22, Bred 4-23-22 to 614H15154 Sexed Big Shot, 69 lbs. last test. 5.1 F, 3.5 P, SCC 93, dam of Lot 554

Protein reported is true protein.

006016975

3229152

4/26/2022

©2001 HOLSTEIN ASSOCIATION USA, INC. BRATTLEBORO, VERMONT 05302-0808 TELEPHONE 802-254-4551 TOLL-FREE WITHIN USA AND CANADA 800-952-5200

2112178



OFFICIAL HOLSTEIN PEDIGREE



U.S. Registered Holsteins
FOR MAXIMUM PROFIT

Holstein Association USA, Inc.

U.S. Registered Holsteins
FOR MAXIMUM PROFIT

www.holsteinusa.com

99% Registered Holstein Ancestry (RHA-I)

SCHILLVIEW MAGICTOUCH GANET 19K GTPI 83%R
840003149488420 99%RHA-I TR TC TL TD
3-07 83 +VGG+

292
07/10/2018 FEMALE

PTA +952M +15F +24P 83%R 4/2022
PTA +166NM -.07%F -.02%P
PTA +.9PL 3.03SCS -.9DPR 2.5%DCE
PTA +1.20T +.67UDC +.06FLC 84%R 4/2022
PTA +48FE -0.6FI 1.9%SCF
AGE X DAYS MILK DCRM % FAT % PRT DCRC
*** 2-00 2 305 19550 99 3.9 761 3.2 632 99
351 22050 99 3.9 866 3.3 720 99

BACON-HILL PETY MODESTY-ET 49K GTPI 99%R
840003013654627 100%RHA-NA TR TP TC TY
3-00 86 VV++ GM 8/18 06/25/2014

PTA +196M +44F +16P 99%R 4/2022
PTA +558NM +.13%F +.04%P 88%US
PTA +3.5PL 3.26SCS +.0DPR 1.4%DCE
PTA -.05T +1.20UDC +.61FLC 99%R 4/2022

MS SSI BALST T 8971-ET 13K GTPI 86%R
840003012130240 99%RHA-I +2366 G
06/11/2014

PTA +272M +17F +33P 87%R 4/2022
PTA +289NM +.02%F +.09%P
PTA +1.0PL 2.85SCS +.8DPR 2.3%DCE
PTA +1.36T +.62UDC +.62FLC 85%R 4/2022

S-S-I MODESTY MAGICTOUCH-ET P7 75K GTPI 99%R
840003131003438 99%RHA-I TR TP TC TY TV
3-01 86 VVVV 02/18/2016

PTA -358M -24F +22P 99%R 4/2022
PTA +208NM -.04%F +.12%P 78%US
PTA +2.8PL 2.90SCS +3.6DPR 2.3%DCE
PTA +.80T +.99UDC +.91FLC 99%R 4/2022
PTA -1FE +3.6FI 2.3%SCF

WEBB-VUE SPARK 2060-ET 49K GTPI 99%R
USA 72850448 100%RHA-NA TR TP TY TV TL
09/13/2013

PTA +1970M +34F +48P 99%R 4/2022
PTA +410NM -.14%F -.04%P 71%US
PTA +2.2PL 2.77SCS -3.5DPR 2.1%DCE
PTA +.57T +1.04UDC -1.31FLC 99%R 4/2022

SCHILLVIEW SPARK GIFTED 12K GTPI 83%R
840003137986368 99%RHA-I TR TL TD
5-00 85 VV+GV 07/16/2016

PTA +1353M +22F +24P 83%R 4/2022
PTA +299NM -.10%F -.06%P
PTA +2.6PL 2.77SCS -1.4DPR 1.3%DCE
PTA +.75T +.55UDC -.42FLC 85%R 4/2022
PTA +61FE -1.2FI 1.3%SCF

SCHILLVIEW GOLDCHIP 5283-ET 9K GTPI 83%R
USA 71844101 99%RHA-I TL TD
5-03 87 VVV+V +1996 G
11/29/2012

PTA -516M +2F -23P 83%R 4/2022
PTA +14NM +.08%F -.03%P
PTA +2.5PL 2.72SCS +.6DPR 1.5%DCE
PTA +.28T +.48UDC +.84FLC 85%R 4/2022

AGE X DAYS MILK DCRM % FAT % PRT DCRC
*** 1-11 2 301 20790 100 3.7 774 3.1 640 100
*** 2-11 2 305 27740 99 3.9 1095 3.1 871 99
339 30300 99 4.0 1206 3.2 961 99
*** 3-11 2 305 30250 100 3.6 1093 3.0 911 100
348 32970 100 3.7 1205 3.1 1007 100

AGE X DAYS MILK DCRM % FAT % PRT DCRC
*** 1-09 2 275 13920 99 4.1 573 3.2 445 99
*** 2-08 2 290 18280 100 4.7 853 3.3 606 100
*** 3-07 2 305 24590 100 4.4 1084 3.2 789 100
329 25970 100 4.4 1144 3.2 838 100
*** 4-07 2 305 27290 100 4.3 1170 3.2 862 100
365 31520 100 4.3 1360 3.2 1007 100
*** 5-10 2 158 15720 4.3 678 3.1 485
LIFE 1451 107350 4.4 4684 3.2 3447

Lot #292, Fresh 9-3-21, Due 12-18-22 to Beef, 82 lbs. last test, 4.5 F, 3.4 P, SCC 132

Protein reported is true protein.

006016975

3229151

4/26/2022

©2001 HOLSTEIN ASSOCIATION USA, INC. BRATTLEBORO, VERMONT 05302-0808 TELEPHONE 802-254-4551 TOLL-FREE WITHIN USA AND CANADA 800-952-5200

2112178



OFFICIAL HOLSTEIN PEDIGREE



U.S. Registered Holsteins
FOR MAXIMUM PROFIT

Holstein Association USA, Inc.

U.S. Registered Holsteins
FOR MAXIMUM PROFIT

www.holsteinusa.com

99% Registered Holstein Ancestry (RHA-I)

SCHILLVIEW MAGICTOUCH GLOVE 19K GTPI 83%R
840003149488427 99%RHA-I TR TC TL TD
3-07 82 ++G++

299
07/27/2018 FEMALE

PTA -128M +6F +19P 83%R 4/2022
PTA +245NM +.04%F +.08%P
PTA +2.9PL 2.72SCS +3.1DPR 2.9%DCE
PTA +.97T +1.24UDC +.80FLC 84%R 4/2022
PTA +14FE +3.2FI 2.2%SCE

AGE X DAYS MILK DCRM % FAT % PRT DCRC
*** 2-02 2 305 15820 100 4.3 682 3.5 553 100
353 18340 100 4.3 793 3.5 647 100

BACON-HILL PETY MODESTY-ET 49K GTPI 99%R
840003013654627 100%RHA-NA TR TP TC TY
3-00 86 VV++ GM 8/18 06/25/2014

PTA +196M +44F +16P 99%R 4/2022
PTA +558NM +.13%F +.04%P 88%US
PTA +3.5PL 3.26SCS +.0DPR 1.4%DCE
PTA -.05T +1.20UDC +.61FLC 99%R 4/2022

MS SSI BALST T 8971-ET 13K GTPI 86%R
840003012130240 99%RHA-I +2366 G
06/11/2014

PTA +272M +17F +33P 87%R 4/2022
PTA +289NM +.02%F +.09%P
PTA +1.0PL 2.85SCS +.8DPR 2.3%DCE
PTA +1.36T +.62UDC +.62FLC 85%R 4/2022

S-S-I MODESTY MAGICTOUCH-ET P7 75K GTPI 99%R
840003131003438 99%RHA-I TR TP TC TY TV
3-01 86 VVVV 02/18/2016

PTA -358M -24F +22P 99%R 4/2022
PTA +208NM -.04%F +.12%P 78%US
PTA +2.8PL 2.90SCS +3.6DPR 2.3%DCE
PTA +.80T +.99UDC +.91FLC 99%R 4/2022
PTA -1FE +3.6FI 2.3%SCE

SCHILLVIEW SPARK GUADALUPE 19K GTPI 83%R
840003137986371 100%RHA-NA TR TP TC TL
5-06 87 VE++V 08/09/2016

PTA +857M +14F +27P 84%R 4/2022
PTA +334NM -.07%F +.00%P
PTA +3.9PL 2.64SCS +.3DPR 2.3%DCE
PTA +.84T +.71UDC -.07FLC 85%R 4/2022
PTA +42FE +0.5FI 1.7%SCE

AGE X DAYS MILK DCRM % FAT % PRT DCRC
*** 1-11 2 305 18800 100 4.0 753 3.4 639 100
365 22650 100 4.0 905 3.4 779 100
*** 3-02 2 305 26050 100 4.0 1033 3.4 876 100
329 27430 100 4.0 1088 3.4 925 100
*** 4-02 2 305 29100 100 3.9 1121 3.3 951 100
365 31820 100 3.9 1230 3.3 1052 100

WEBB-VUE SPARK 2060-ET 49K GTPI 99%R
USA 72850448 100%RHA-NA TR TP TY TV TL
09/13/2013

PTA +1970M +34F +48P 99%R 4/2022
PTA +410NM -.14%F -.04%P 71%US
PTA +2.2PL 2.77SCS -3.5DPR 2.1%DCE
PTA +.57T +1.04UDC -1.31FLC 99%R 4/2022

SCHILLVIEW DAY 5355-ET 9K GTPI 83%R
USA 72391580 100%RHA-NA TL TD
5-00 85 VV++V 02/24/2013

PTA +281M -5F +5P 83%R 4/2022
PTA +101NM -.06%F -.01%P
PTA +2.2PL 2.82SCS +2.4DPR 2.3%DCE
PTA -.20T -.55UDC +.04FLC 85%R 4/2022

AGE X DAYS MILK DCRM % FAT % PRT DCRC
*** 2-06 2 297 20980 100 3.9 809 3.2 671 100
*** 3-05 2 305 25210 100 3.6 903 3.2 800 100
365 30270 100 3.6 1089 3.2 969 100
*** 4-10 2 305 31900 100 3.8 1199 2.9 938 100
318 32910 100 3.8 1238 3.0 972 100
*** 5-10 2 305 33490 99 3.5 1174 3.0 992 99
365 38650 99 3.5 1372 3.0 1158 99
*** 7-02 2 162 14840 3.5 517 2.7 407
LIFE 1677 148090 3.7 5432 3.1 4542

Lot #299, Fresh 12-2-21, Bred 4-25-22 to 29HO19482 Aladdin, 62 lbs. last test, 4.7 F, 3.6 P, SCC 13, dam of Lot 460 & 550

Protein reported is true protein.

006016975 3229129 4/26/2022

©2001 HOLSTEIN ASSOCIATION USA, INC. BRATTLEBORO, VERMONT 05302-0608 TELEPHONE 802-254-4551 TOLL-FREE WITHIN USA AND CANADA 800-952-5200

2112178



OFFICIAL HOLSTEIN PEDIGREE



U.S. Registered Holsteins
FOR MAXIMUM PROFIT

Holstein Association USA, Inc.

U.S. Registered Holsteins
FOR MAXIMUM PROFIT

www.holsteinusa.com

100% Registered Holstein Ancestry (RHA-NA)

SCHILLVIEW YODER GABRIELLA
840003201840978 100%RHA-NA TR TC TL TD
3-06 85 V+V+V

08/11/2018 305 FEMALE

PTA +267M +61F +22P 83%R 4/2022
PTA +543NM +.18%F +.05%P
PTA +3.9PL 2.90SCS +.3DPR 2.0%DCE
PTA +.93T +.90UDC +.89FLC 84%R 4/2022
PTA +115FE +0.6FI 1.9%SCF
AGE X DAYS MILK DCRM % FAT % PRT DCRC
*** 2-00 2 299 16350 100 4.7 772 3.5 579 100

MOUNTFIELD SSI DCY MOGUL-ET
840003006972816 100%RHA-NA TR TP TC TY
7-00 93 EEVE GM 8/15 06/22/2010

PTA +506M +43F +15P 99%R 4/2022
PTA +341NM +.08%F +.00%P 53%US
PTA +.2PL 3.13SCS -3.0DPR 1.6%DCE
PTA +1.31T +2.12UDC +1.08FLC 99%R 4/2022

WOODCREST PLANET YAKARA-ET
840003008363689 100%RHA-NA TR TP TC TY
3-11 85 VV+++ DOM 03/21/2011

PTA +80M +32F +24P 86%R 4/2022
PTA +304NM +.10%F +.08%P
PTA +1.7PL 3.06SCS -.3DPR 2.9%DCE
PTA -.49T -.73UDC +.13FLC 85%R 4/2022

AGE X DAYS MILK DCRM % FAT % PRT DCRC
*** 2-00 3 365 31050 97 3.6 1131 3.4 1042 92
*** 3-02 3 290 28880 96 3.8 1089 3.3 961 90
*** 4-01 3 288 27480 96 3.6 987 3.4 931 88
*** 5-01 3 307 30740 94 3.7 1138 3.3 1004 84
LIFE 1255 118300 3.7 4351 3.3 3944

WOODCREST MOGUL YODER-ET
USA 72254526 100%RHA-NA TR TP TC TY TV
4-05 90 EVEV GM 12/19 01/05/2013

PTA +466M +78F +31P 99%R 4/2022
PTA +649NM +.21%F +.06%P 98%US
PTA +2.7PL 3.08SCS -.7DPR 1.8%DCE
PTA +.60T +1.24UDC +.24FLC 99%R 4/2022
PTA +184FE -0.3FI 1.8%SCF

EDG RUBICON-ET
USA 72128125 100%RHA-NA TR TC TY TV TL
GM 12/20 12/20/2012

PTA +673M +90F +37P 99%R 4/2022
PTA +773NM +.22%F +.06%P 43%US
PTA +3.9PL 2.91SCS -2.6DPR 1.3%DCE
PTA +1.16T +.91UDC +1.89FLC 99%R 4/2022

SCHILLVIEW RUBICON GALAXY
840003126606509 100%RHA-NA TR TL TD
3-03 80 ++++G 11/26/2014

PTA -93M +74F +32P 83%R 4/2022
PTA +557NM +.28%F +.12%P
PTA +2.4PL 2.86SCS -1.8DPR 2.2%DCE
PTA +.84T +.26UDC +1.08FLC 84%R 4/2022
PTA +166FE -1.2FI 2.3%SCF

SCHILLVIEW UNO GLAMAY
USA 56528097 100%RHA-NA TL TD
5-10 88 VE+VE 11/07/2012

PTA -620M +25F +6P 83%R 4/2022
PTA +173NM +.18%F +.09%P
PTA +1.2PL 2.79SCS +.1DPR 2.9%DCE
PTA +.44T -.26UDC +.18FLC 85%R 4/2022

AGE X DAYS MILK DCRM % FAT % PRT DCRC
*** 2-03 2 305 20920 100 4.9 1027 3.6 744 100
365 24080 100 5.1 1222 3.7 886 100
*** 3-08 2 209 16790 5.8 982 3.7 624

AGE X DAYS MILK DCRM % FAT % PRT DCRC
*** 2-00 2 282 16100 99 4.5 722 3.5 565 99
*** 2-11 2 305 20280 100 5.0 1019 3.7 748 100
339 22280 100 5.0 1113 3.7 823 100
*** 4-00 2 305 24210 100 4.8 1170 3.7 894 100
354 27220 100 4.9 1334 3.7 1015 100
*** 5-02 2 305 26900 100 5.0 1334 3.5 940 100
365 29770 100 5.0 1499 3.6 1063 100

Lot #305, Due 8-26-22 to 29HO19862 Allegany, 62 lbs. last test, 4.9 F, 3.7. P, SCC 33, dam of Lots 447 & 516

Protein reported is true protein.

006016975 3229168 4/26/2022

©2001 HOLSTEIN ASSOCIATION USA, INC. BRATTLEBORO, VERMONT 05302-0808 TELEPHONE 802-254-4551 TOLL-FREE WITHIN USA AND CANADA 800-952-5200

2112178



OFFICIAL HOLSTEIN PEDIGREE



U.S. Registered Holsteins
FOR MAXIMUM PROFIT

Holstein Association USA Inc.

U.S. Registered Holsteins
FOR MAXIMUM PROFIT

www.holsteinusa.com

99% Registered Holstein Ancestry (RHA-I)

SCHILLVIEW DELTA GERTRUDE
840003201840982 99%RHA-I TR TC TL TD
3-05 84 VV+G+

09/11/2018 309 FEMALE

PTA +680M +0F +28P 83%R 4/2022
PTA +378NM -.09%F +.02%P
PTA +4.9PL 2.86SCS +.9DPR 1.8%DCE
PTA +.84T +1.39UDC +.39FLC 84%R 4/2022
PTA +39FE +1.1FI 2.3%SCE

MOUNTFIELD SSI DCY MOGUL-ET
840003006972816 100%RHA-NA TR TP TC TY
7-00 93 EEVE GM 8/15 06/22/2010

PTA +506M +43F +15P 99%R 4/2022
PTA +341NM +.08%F +.00%P 53%US
PTA +.2PL 3.13SCS -3.0DPR 1.6%DCE
PTA +1.31T +2.12UDC +1.08FLC 99%R 4/2022

MISS OCD ROBST DELICIOUS-ET
840003006989479 100%RHA-NA
3-05 87 +EV+V GMD DOM 01/28/2011

PTA +1935M +49F +63P 97%R 4/2022
PTA +815NM -.08%F +.01%P
PTA +4.7PL 2.94SCS -1.2DPR 2.3%DCE
PTA +.58T +1.28UDC -.71FLC 96%R 4/2022

AGE	X	DAYS	MILK	DCRM	%	FAT	%	PRT	DCRC
*	2-05	2	305	25780	89	3.5	908	3.1	793 89
			365	33780	89	3.3	1121	3.1	1047 89

MR MOGUL DELTA 1427-ET
USA 72128216 100%RHA-NA TR TC TY TV TL
GM 8/20 01/31/2013

PTA +904M +58F +32P 99%R 4/2022
PTA +769NM +.08%F +.01%P 93%US
PTA +5.3PL 2.99SCS +.1DPR 2.1%DCE
PTA +1.18T +1.80UDC +.47FLC 99%R 4/2022
PTA +192FE +0.3FI 1.9%SCE

DE-SU 11236 BALISTO-ET
USA 70625988 99%RHA-I TC TY TV TL TD
03/25/2012

PTA +535M +56F +56P 99%R 4/2022
PTA +564NM +.12%F +.14%P 10%US
PTA +2.6PL 2.77SCS -2.5DPR 1.6%DCE
PTA +.67T +.14UDC +.73FLC 99%R 4/2022

SCHILLVIEW BALISTO GERANIUM
840003126606502 99%RHA-I TR TL TD
5-11 88 VE+VV 08/24/2014

PTA +745M +6F +33P 82%R 4/2022
PTA +334NM -.08%F +.03%P
PTA +3.9PL 2.68SCS -.5DPR 2.1%DCE
PTA +.97T +.62UDC +.59FLC 85%R 4/2022
PTA +44FE -0.2FI 2.4%SCE

SCHILLVIEW DORCY GWENDE
USA 56528019 99%RHA-I
6-08 86 VV+VV 06/29/2011

PTA +527M -25F +10P 84%R 4/2022
PTA +41NM -.16%F -.02%P
PTA +2.5PL 2.88SCS -.1DPR 2.8%DCE
PTA +.55T +1.00UDC +.73FLC 86%R 4/2022

AGE	X	DAYS	MILK	DCRM	%	FAT	%	PRT	DCRC
***	1-11	2	277	18350	99	3.8	701	3.3	612 99
***	2-10	2	305	26630	100	4.1	1081	3.3	886 100
			365	30850	100	4.1	1265	3.4	1041 100
***	4-00	2	305	28150	100	4.0	1115	3.3	940 100
			365	32370	100	4.0	1284	3.4	1093 100
***	5-03	2	305	33700	99	3.5	1164	3.1	1051 99
			365	38310	99	3.5	1358	3.2	1218 99
	LIFE		1501	127650		3.9	4954	3.3	4263

AGE	X	DAYS	MILK	DCRM	%	FAT	%	PRT	DCRC
***	2-00	2	305	20760	100	3.1	642	3.0	628 100
			365	24390	100	3.1	767	3.0	743 100
***	3-01	2	305	22920	100	2.8	632	3.1	703 100
			365	26570	100	2.9	781	3.1	832 100
***	4-03	2	305	25590	100	3.8	967	3.3	838 100
			341	27460	100	3.8	1050	3.3	905 100
***	5-04	2	305	30040	100	3.5	1053	3.2	959 100
			365	34170	100	3.6	1227	3.2	1108 100
***	6-11	2	184	17240		3.9	664	3.0	515
	LIFE		1747	136510		3.5	4786	3.2	4349

Lot #309, Fresh 1-8-22. 87 lbs. last test, 3.5 F, 3.1 P, SCC 13, dam of Lot 459

Protein reported is true protein.

006016975 3229085 4/26/2022

©2001 HOLSTEIN ASSOCIATION USA, INC. BRATTLEBORO VERMONT 05302-0808 TELEPHONE 802-254-4551 TOLL-FREE WITHIN USA AND CANADA 800-952-5200

2112178



OFFICIAL HOLSTEIN PEDIGREE



U.S. Registered Holsteins
FOR MAXIMUM PROFIT

Holstein Association USA, Inc.

U.S. Registered Holsteins
FOR MAXIMUM PROFIT

www.holsteinusa.com

99% Registered Holstein Ancestry (RHA-I)

SCHILLVIEW NIGHTHAWK GIADA 19K GTPI 82%R
840003201840984 99%RHA-I TR TC TL TD
3-05 80 GGFFV

09/13/2018 311 FEMALE

PTA	+884M	+65F	+41P	82%R	4/2022
PTA	+706NM	+1.11%F	+0.05%P		
PTA	+3.6PL	2.70SCS	-2.0DPR	2.5%DCE	
PTA	+1.43T	+2.27UDC	+0.33FLC	83%R	4/2022
PTA	+197FE	-1.4FI	1.9%SCE		
AGE X DAYS	MILK	DCRM %	FAT %	PRT	DCRC
*** 1-11 2 305	19860	100 4.2	825 3.4	681	100
	365	23720 100 4.2	997 3.5	823	100

WESTENRADE ALTASPRING-ET 49K GTPI 99%R
NLD 949033666 99%RHA-I TR TP TC TY TV
GM 8/18 02/22/2013

PTA	+728M	+55F	+36P	99%R	4/2022
PTA	+482NM	+0.09%F	+0.05%P	24%US	
PTA	+4.4PL	3.09SCS	-2.2DPR	2.4%DCE	
PTA	+1.31T	+2.12UDC	+0.58FLC	99%R	4/2022

MS DELICIOUS NIGHTOUT 2-ETN 13K GTPI 92%R
840003123885857 100%RHA-NA
2-07 82 VG+++ DOM 01/14/2014

PTA	+845M	+33F	+33P	92%R	4/2022
PTA	+667NM	+0.00%F	+0.02%P		
PTA	+5.7PL	2.70SCS	+1.2DPR	1.7%DCE	
PTA	+1.12T	+1.92UDC	-0.68FLC	91%R	4/2022

AGE X DAYS	MILK	DCRM %	FAT %	PRT	DCRC
* 2-03 2 305	35080	94 3.0	1036 3.2	1134	94
	365	41430 94 2.9	1222 3.3	1349	94

MR SPRING NIGHTHAWK-ET P9 75K GTPI 97%R
840003132349957 99%RHA-I TC TY TV TL TD
02/29/2016

PTA	+1223M	+67F	+45P	99%R	4/2022
PTA	+736NM	+0.07%F	+0.02%P	94%US	
PTA	+3.5PL	2.74SCS	-1.9DPR	2.2%DCE	
PTA	+1.24T	+1.95UDC	-0.45FLC	95%R	4/2022
PTA	+201FE	-1.1FI	1.7%SCE		

LE-O-LA MOGUL GAMBLER 50K GTPI 99%R
USA 71303599 100%RHA-NA TR TP TY TV TL
3-05 81 V+GF 10/16/2012

PTA	+549M	+3F	+9P	99%R	4/2022
PTA	+376NM	-0.06%F	-0.03%P	38%US	
PTA	+4.2PL	2.85SCS	-0.4DPR	1.6%DCE	
PTA	+1.32T	+2.34UDC	+1.55FLC	99%R	4/2022

SCHILLVIEW GAMBLER GLARE-TW 12K GTPI 80%R
840003134475335 99%RHA-I TR TL TD
03/18/2016

PTA	+637M	+22F	+22P	81%R	4/2022
PTA	+420NM	-0.01%F	+0.01%P		
PTA	+3.3PL	2.75SCS	-0.5DPR	2.1%DCE	
PTA	+0.65T	+1.52UDC	+0.51FLC	79%R	4/2022
PTA	+82FE	-0.5FI	1.8%SCE		

SCHILLVIEW B GENTLEY-ET 49K GTPI 83%R
USA 72369969 98%RHA-I TL TD
3-01 85 VV++V 04/15/2013

PTA	+694M	+24F	+27P	84%R	4/2022
PTA	+89NM	-0.01%F	+0.02%P		
PTA	-1.5PL	3.03SCS	-1.3DPR	2.8%DCE	
PTA	-0.24T	-0.30UDC	-0.98FLC	84%R	4/2022

AGE X DAYS	MILK	DCRM %	FAT %	PRT	DCRC
*** 1-11 2 300	20070	99 4.0	803 3.1	627	99
*** 2-11 2 162	16040		3.7 596	3.1	492

Lot #311, Due 5-26-22 to 550HO12961 Sexed King Doc, sells dry and dry treated at sale time, finished with 23,722 M, 4.2 997 F, 3.5 823 P, SCC 29, dam of Lot 454



OFFICIAL HOLSTEIN PEDIGREE



U.S. Registered Holsteins
FOR MAXIMUM PROFIT

Holstein Association USA Inc.

U.S. Registered Holsteins
FOR MAXIMUM PROFIT

www.holsteinusa.com

99% Registered Holstein Ancestry (RHA-I)

SCHILLVIEW ACHIEVER GIANINA
840003201840991 99%RHA-I TR TC TL TD
3-04 82 G+GGV

10/22/2018 318 FEMALE

PTA +101M +105F +24P 83%R 4/2022
PTA +743NM +.36%F +.07%P
PTA +3.8PL 2.75SCS -2.2DPR 2.0%DCE
PTA +.02T +.53UDC +.22FLC 84%R 4/2022
PTA +202FE -2.0FI 1.6%SCF

AGE X DAYS MILK DCRM % FAT % PRT DCRC
*** 2-02 2 305 16540 99 5.3 879 3.5 580 99
329 17400 99 5.4 936 3.6 620 99

WOODCREST MOGUL YODER-ET
USA 72254526 100%RHA-NA TR TP TC TY TV
4-05 90 EVEV GM 12/19 01/05/2013

PTA +466M +78F +31P 99%R 4/2022
PTA +649NM +.21%F +.06%P 98%US
PTA +2.7PL 3.08SCS -.7DPR 1.8%DCE
PTA +.60T +1.24UDC +.24FLC 99%R 4/2022

COMPASS-TRT AMRC AE J925-ET
840003013177242 99%RHA-NA
3-05 83 VVVG+ DOM 09/30/2013

PTA +496M +77F +24P 93%R 4/2022
PTA +521NM +.20%F +.03%P
PTA +2.3PL 2.79SCS -3.4DPR 2.7%DCE
PTA +.32T +.01UDC +.36FLC 90%R 4/2022

AGE X DAYS MILK DCRM % FAT % PRT DCRC
*** 2-07 3 365 30430 102 4.7 1445 3.3 1003 87

ABS ACHIEVER-ET
840003128557482 99%RHA-NA TC TY TV TL
GM 12/21 11/15/2015

PTA +156M +121F +27P 99%R 4/2022
PTA +926NM +.41%F +.08%P 41%US
PTA +4.3PL 2.71SCS -1.5DPR 2.2%DCE
PTA +.32T +.97UDC +.51FLC 98%R 4/2022
PTA +255FE -1.2FI 1.8%SCF

SCHILLVIEW SILVER GISELLA
840003137986380 99%RHA-I TR TP TC TL TD
4-08 85 VVV+V 11/11/2016

PTA +825M +49F +25P 84%R 4/2022
PTA +512NM +.06%F +.00%P
PTA +3.6PL 2.89SCS -1.6DPR 1.8%DCE
PTA +.91T +1.22UDC +.50FLC 85%R 4/2022
PTA +120FE -1.5FI 1.8%SCF

AGE X DAYS MILK DCRM % FAT % PRT DCRC
*** 1-11 2 305 16130 100 4.0 643 3.3 526 100
363 19140 100 4.1 786 3.3 637 100
*** 3-00 2 305 18230 100 4.2 773 3.5 635 100
343 19910 100 4.3 851 3.5 699 100
*** 4-03 2 305 23220 100 4.4 1025 3.2 733 100
337 25070 100 4.5 1116 3.2 804 100

SEAGULL-BAY SILVER-ET
USA 72156794 100%RHA-NA TC TY TV TL TD
GM 8/18 04/10/2013

PTA +690M +73F +33P 99%R 4/2022
PTA +459NM +.16%F +.04%P 18%US
PTA +.5PL 3.00SCS -2.7DPR 2.0%DCE
PTA +1.58T +1.75UDC +1.19FLC 99%R 4/2022

SCHILLVIEW RACER GANESA
840003126606506 99%RHA-I TR TP TC TL TD
5-02 86 VVV+V 09/25/2014

PTA +977M +13F +28P 83%R 4/2022
PTA +421NM -.08%F -.01%P
PTA +3.6PL 2.77SCS -.2DPR 2.1%DCE
PTA +.23T +.62UDC +.11FLC 85%R 4/2022

AGE X DAYS MILK DCRM % FAT % PRT DCRC
*** 2-01 2 305 22260 100 3.6 796 3.1 690 100
347 25420 100 3.6 919 3.1 799 100
*** 3-02 2 293 25000 99 3.9 977 3.2 812 99
*** 4-02 2 305 26470 100 4.0 1052 3.3 862 100
353 29940 100 4.0 1198 3.3 988 100
*** 5-03 2 305 27860 99 3.8 1057 3.3 909 99
365 31590 99 3.8 1214 3.3 1049 99
*** 6-06 2 269 20550 4.0 826 3.1 631
LIFE 1652 133790 3.9 5187 3.2 4327

Lot #318, Fresh 1-23-22, 74 lbs. last test, 5.2 F, 3.2 P, SCC 13, dam of Lots 469 & 557

Protein reported is true protein.

006016975

3229089

4/26/2022

©2001 HOLSTEIN ASSOCIATION USA, INC. BRATTLEBORO, VERMONT 05302-0608 TELEPHONE 802-254-4551 TOLL-FREE WITHIN USA AND CANADA 800-652-5200

2112178

PEDIGREES ARE PENDING FOR LOTS #320 & 321

Lot #320, DOB 11-10-18, Sire: Frazzled, Dam 193, Fresh 12-20-21, 90 lbs. last test, 3.9 F, 3.0 P, SCC 13, her daughter sells as Lot #552

Lot #321, DOB 11-17-18, S: Delta, Dam #189, Due 8-15-22 to Beef, 56 3 last test, 4.4 F, 3.8 P, SCC 13



OFFICIAL HOLSTEIN PEDIGREE



U.S. Registered Holsteins
FOR MAXIMUM PROFIT

Holstein Association USA, Inc.

U.S. Registered Holsteins
FOR MAXIMUM PROFIT

www.holsteinusa.com

99% Registered Holstein Ancestry (RHA-I)

SCHILLVIEW CRUSH LUCKY
840003201841002 99%RHA-I RC TC TL TD
3-02 85 VVG+V

PTA -137M -41F -10P 83%R 4/2022
PTA -233NM -.13%F -.02%P
PTA +1.2PL 2.60SCS -.1DPR 3.2%DCE
PTA +2.21T +1.48UDC +1.41FLC 84%R 4/2022
PTA -105FE +0.1FI 2.8%SCE

AGE	X	DAYS	MILK	DCRM	%	FAT	%	PRT	DCRC
***	2-00	2	305	21040	99	3.4	717	3.0	634 99
			312	21480	99	3.4	734	3.0	649 99

12/11/2018 329 FEMALE

VAL-BISSON DOORMAN-ET
CAN 107281711 99%RHA-I TR TP TY TV TL
CAN 5Y EX 90 08/06/2011

PTA -495M +12F +9P 99%R 4/2022
PTA -62NM +.11%F +.09%P 17%US
PTA +.5PL 2.66SCS -2.4DPR 2.7%DCE
PTA +2.47T +1.61UDC +.69FLC 99%R 4/2022

EDG CLAIRE CLING-ET
USA 71494758 100%RHA-NA 05/26/2012

PTA -1212M -20F -23P 89%R 4/2022
PTA -156NM +.10%F +.05%P
PTA +.9PL 2.74SCS +2.0DPR 3.2%DCE
PTA +2.32T +1.43UDC +1.45FLC 88%R 4/2022

Lot #329, Fresh 12-18-21, Bred 4-13-22 to 507HO15793 Pearce, 85 lbs. last test, 3.1 F, 3.1 P, SCC 13

MAVERICK CRUSH
CAN 12042760 99%RHA-I TC TY TV TL TD
06/13/2014

PTA -906M -51F -15P 99%R 4/2022
PTA -213NM -.06%F +.05%P 64%US
PTA +2.9PL 2.38SCS +2.0DPR 2.6%DCE
PTA +2.48T +1.54UDC +1.33FLC 99%R 4/2022
PTA -151FE +1.9FI 2.3%SCE

SCHILLVIEW ARCHIVAL LILIAN
840003134475318 100%RHA-NA RC TP TL TD
2-01 83 +VGGV 01/04/2016

PTA -345M -19F -18P 83%R 4/2022
PTA -290NM -.02%F -.03%P
PTA -1.3PL 2.98SCS -2.1DPR 3.0%DCE
PTA +2.28T +1.44UDC +1.68FLC 84%R 4/2022
PTA -66FE -1.8FI 2.6%SCE

AGE	X	DAYS	MILK	DCRM	%	FAT	%	PRT	DCRC
***	1-10	2	305	19190	100	3.8	723	3.0	581 100
			313	19560	100	3.8	739	3.0	593 100
***	2-11	2	199	15880		3.8	603	3.1	485

ECLIPSE ATWOODS ARCHIVAL-ET
AUS H01786521 100%RHA-NA 02/02/2013

PTA -768M -12F -28P 99%R 4/2022
PTA -494NM +.06%F -.02%P 44%US
PTA -3.6PL 3.09SCS -4.4DPR 3.5%DCE
PTA +2.50T +1.76UDC +.87FLC 98%R 4/2022

SCHOON REALTY LESLIE-RED-ET
USA 66224516 100%RHA-NA 01/20/2010

PTA -823M -7F -22P 56%R 4/2022
PTA -199NM +.09%F +.01%P
PTA -.9PL 3.09SCS -.2DPR 3.9%DCE
PTA +.80T +.30UDC +.76FLC 64%R 4/2022

AGE	X	DAYS	MILK	DCRM	%	FAT	%	PRT	DCRC
***	2-00	2	305	20590	99	4.0	833	3.2	667 99
			365	23490	99	4.1	964	3.3	785 99
***	3-08	2	305	21570	100	4.2	916	3.2	684 100
			339	23190	100	4.3	986	3.2	738 100
***	4-09	2	305	24190	100	3.8	930	3.0	735 100
			365	26540	100	4.0	1053	3.1	830 100
***	5-11	2	305	28570	100	4.0	1141	2.9	832 100
			365	31700	100	4.0	1281	3.0	950 100
			LIFE	1690	117010		4.1	4843	3.2 3726

Protein reported is true protein.

006016975 3229116 4/26/2022



OFFICIAL HOLSTEIN PEDIGREE



U.S. Registered Holsteins
FOR MAXIMUM PROFIT

Holstein Association USA, Inc.

U.S. Registered Holsteins
FOR MAXIMUM PROFIT

www.holsteinusa.com

99% Registered Holstein Ancestry (RHA-I)

SCHILLVIEW CRUSH MARGARET
840003201841003 99%RHA-I RC TC TL TD
2-07 81 ++G++

19K GTPI 82%R
+1816 G
12/12/2018 330 FEMALE

PTA -1275M -39F -39P 83%R 4/2022
PTA -335NM +.04%F +.00%P
PTA +1.8PL 2.67SCS +2.4DPR 3.5%DCE
PTA +1.33T +.91UDC +.85FLC 83%R 4/2022
PTA -167FE +1.7FI 2.8%SCE

AGE X DAYS MILK DCRM % FAT % PRT DCRC
*** 2-03 2 305 17810 99 4.1 732 3.2 574 99
314 18280 99 4.1 754 3.2 590 99

VAL-BISSON DOORMAN-ET
CAN 107281711 99%RHA-I TR TP TY TV TL
CAN 5Y EX 90 75K GTPI 99%R
+2146 G
08/06/2011

PTA -495M +12F +9P 99%R 4/2022
PTA -62NM +.11%F +.09%P 17%US
PTA +.5PL 2.66SCS -2.4DPR 2.7%DCE
PTA +2.47T +1.61UDC +.69FLC 99%R 4/2022

EDG CLAIRE CLING-ET
USA 71494758 100%RHA-NA 50K GTPI 89%R
+2059 G
05/26/2012

PTA -1212M -20F -23P 89%R 4/2022
PTA -156NM +.10%F +.05%P
PTA +.9PL 2.74SCS +2.0DPR 3.2%DCE
PTA +2.32T +1.43UDC +1.45FLC 88%R 4/2022

MAVERICK CRUSH
CAN 12042760 99%RHA-I TC TY TV TL TD
06/13/2014 75K GTPI 99%R
+2032 G

PTA -906M -51F -15P 99%R 4/2022
PTA -213NM -.06%F +.05%P 64%US
PTA +2.9PL 2.38SCS +2.0DPR 2.6%DCE
PTA +2.48T +1.54UDC +1.33FLC 99%R 4/2022
PTA -151FE +1.9FI 2.3%SCE

MS SCHILLV AD MELODY-RED-ET
840003141657340 100%RHA-NA TL TD
3-06 87 EVVVV 19K GTPI 83%R
+1591 G
01/12/2017

PTA -711M -27F -31P 84%R 4/2022
PTA -446NM +.00%F -.03%P
PTA -1.7PL 3.08SCS -.5DPR 4.8%DCE
PTA +1.05T +.15UDC -.05FLC 84%R 4/2022
PTA -111FE -1.3FI 3.0%SCE

AGE X DAYS MILK DCRM % FAT % PRT DCRC
*** 1-11 2 305 16790 99 3.9 651 3.0 510 99
317 17440 99 3.9 678 3.0 531 99
*** 2-10 2 305 17880 100 4.1 738 3.5 633 100
365 20270 100 4.1 833 3.6 722 100

KHW KITE ADVENT-RED-ET
USA 133002953 100%RHA-NA TV TL TD
5-00 94 EEEE 50K GTPI 99%R
+1629 G
12/02/2001

PTA -1670M -42F -44P 99%R 4/2022
PTA -457NM +.08%F +.03%P 78%US
PTA -.1PL 3.16SCS +2.4DPR 4.3%DCE
PTA +1.40T +.39UDC +.75FLC 99%R 4/2022

WILLOLEA-CW MANDY SLET-RED
USA 136453981 100%RHA-NA CTPI 54%R
+1712
7-09 92 EEEEE 2E 04/03/2005

PTA -683M -9F -26P 54%R 4/2022
PTA -287NM +.06%F -.02%P
PTA -1.9PL 2.97SCS -1.1DPR 4.0%DCE
PTA +.24T +.39UDC +.76FLC 48%R 4/2022

AGE X DAYS MILK DCRM % FAT % PRT DCRC
*** 2-05 3 305 23340 94 3.8 880 3.2 755 94
365 27180 94 3.9 1055 3.2 870 94
*** 3-05 2 305 30450 95 3.7 1112 3.2 962 95
359 33760 95 3.7 1255 3.2 1078 95
*** 4-07 2 305 36560 94 3.8 1377 2.9 1053 94
365 41400 94 3.8 1575 2.9 1214 94
* 6-08 2 305 26210 94 4.1 1087 2.8 745 94
LIFE 2005 164280 4.0 6603 3.2 5191

Lot #330, Fresh 3-31-22, 67 lbs, just a few days fresh, 4.4 F, 3.7 P, SCC Higher, will be rechecked prior to sale, her March daughter by King Doc sells as Lot #565

Protein reported is true protein.

006016975

3229164

4/26/2022

©2001 HOLSTEIN ASSOCIATION USA, INC. BRATTLEBORO, VERMONT 05302-0608 TELEPHONE 802-254-4551 TOLL-FREE WITHIN USA AND CANADA 800-952-5200

2112178



OFFICIAL HOLSTEIN PEDIGREE



U.S. Registered Holsteins
FOR MAXIMUM PROFIT

Holstein Association USA, Inc.

U.S. Registered Holsteins
FOR MAXIMUM PROFIT

www.holsteinusa.com

100% Registered Holstein Ancestry (RHA-NA)

SCHILLVIEW GUARANTEE GILAH
840003201841004 100%RHA-NA
3-02 83 +++++

CTPI 50%R
+2325

12/15/2018 331
FEMALE

PTA -506M +33F +13P 48%R 4/2022
PTA +459NM +.19%F +.10%P
PTA +3.6PL 2.82SCS +2.4DPR 2.5%DCE
PTA -.05T -.41UDC -.48FLC 57%R 4/2022
PTA +84FE +2.1FI 1.7%SCE

BRYCEHOLME SS BOASTFUL-ET 49K GTPI 99%R
CAN 11857447 100%RHA-NA TC TY TV TL TD
08/16/2013 +2405 G

PTA -442M +32F +13P 99%R 4/2022
PTA +478NM +.18%F +.10%P 30%US
PTA +4.3PL 2.76SCS +1.8DPR 1.4%DCE
PTA +.12T +.73UDC -.17FLC 99%R 4/2022

IHG TANGO GAFNEY-ET 49K GTPI 86%R
840003123886005 100%RHA-NA
05/13/2014 +2473 G

PTA +934M +59F +40P 87%R 4/2022
PTA +538NM +.08%F +.04%P
PTA +1.8PL 2.81SCS +.4DPR 2.3%DCE
PTA +.69T -.14UDC -.97FLC 85%R 4/2022

WESTCOAST GUARANTEE-ET P9 75K GTPI 98%R
CAN 12371147 100%RHA-NA TR TP TC TY TV
02/11/2016 +2598 G

PTA +321M +48F +35P 99%R 4/2022
PTA +754NM +.13%F +.09%P 59%US
PTA +5.3PL 2.57SCS +2.4DPR 1.7%DCE
PTA +.09T +.20UDC -1.19FLC 97%R 4/2022
PTA +162FE +2.2FI 1.8%SCE

RICKLAND PREDESTINE 669-ET 50K GTPI 99%R
USA 69177592 100%RHA-NA CD TY TV TL TD
09/07/2011 +2249 G

PTA -1175M +18F -9P 99%R 4/2022
PTA +424NM +.24%F +.10%P 90%US
PTA +5.1PL 2.79SCS +4.5DPR 2.0%DCE
PTA -1.03T -.72UDC +.08FLC 99%R 4/2022

SCHILLVIEW PREDISTIN GARLA 9K GTPI 83%R
USA 72370002 100%RHA-NA TL TD
6-00 82 VV+G+ 11/01/2013 +2137 G

PTA -955M +40F -4P 83%R 4/2022
PTA +298NM +.28%F +.09%P
PTA +1.8PL 3.08SCS +2.5DPR 2.0%DCE
PTA -.93T -.86UDC -.55FLC 85%R 4/2022
PTA +61FE +2.0FI 1.6%SCE

SCHILLVIEW ACTIVE GAMOCA-ET 3K GTPI 81%R
USA 55642090 100%RHA-NA
6-09 90 EEVEV 2E 08/22/2009 +1800 G

PTA +27M -3F +2P 82%R 4/2022
PTA -104NM -.01%F +.00%P
PTA -1.3PL 3.22SCS +.0DPR 2.4%DCE
PTA -.30T -1.02UDC -.68FLC 84%R 4/2022

Lot #331, Due 5-19-21 to Beef, sells dry and dry treated, 5.4 F, 4.0 P, SCC 13

Protein reported is true protein.

006016975

3229181

4/26/2022

©2001 HOLSTEIN ASSOCIATION USA, INC. BRATTLEBORO, VERMONT 05302-0908 TELEPHONE 802-254-4551 TOLL-FREE WITHIN USA AND CANADA 800-952-6200

2112178



OFFICIAL HOLSTEIN PEDIGREE



U.S. Registered Holsteins
FOR MAXIMUM PROFIT

Holstein Association USA, Inc.

U.S. Registered Holsteins
FOR MAXIMUM PROFIT

www.holsteinusa.com

99% Registered Holstein Ancestry (RHA-I)

SCHILLVIEW YODA GALIOT
840003201841006 99%RHA-I TR TC TL TD
3-01 81 +VGG+

01/06/2019 333 FEMALE

PTA +578M +72F +32P 83%R 4/2022
PTA +579NM +.17%F +.05%P
PTA +2.1PL 2.74SCS -1.0DPR 2.3%DCE
PTA -.06T +.06UDC -.95FLC 84%R 4/2022
PTA +177FE -0.8FI 2.1%SCE

S-S-I MONTROSS JEDI-ET
840003123886035 99%RHA-I TR TP TC TY TV
4-10 93 EEEE GM 8/18 05/11/2014

PTA +2078M +17F +66P 99%R 4/2022
PTA +607NM -.21%F +.00%P 70%US
PTA +4.7PL 2.81SCS +.1DPR 1.8%DCE
PTA +.51T +.94UDC -1.70FLC 99%R 4/2022

CAL-ROY-AL JENNIE 4713-ET
USA 73643264 100%RHA-NA TL TD
4-05 87 VV+VV 03/20/2015

PTA +104M +91F +25P 88%R 4/2022
PTA +547NM +.31%F +.08%P
PTA +.5PL 3.06SCS -2.2DPR 2.4%DCE
PTA +.86T +1.06UDC +.55FLC 86%R 4/2022

AGE X DAYS MILK DCRM % FAT % PRT DCRC
*** 2-01 3 305 28200 99 4.0 1122 3.1 876 88
365 33600 99 4.1 1362 3.2 1066 88

CAL-ROY-AL YODA-ET
840003138277108 99%RHA-I TR TC TY TV TL
09/09/2016

PTA +1040M +89F +49P 99%R 4/2022
PTA +794NM +.17%F +.06%P 37%US
PTA +3.2PL 2.73SCS -1.8DPR 2.1%DCE
PTA +1.22T +1.34UDC -.11FLC 97%R 4/2022
PTA +231FE -1.4FI 2.3%SCE

DE-SU ALTASUPERSTAR-ET
840003125982578 99%RHA-I TR TP TC TY TV
08/06/2014

PTA +520M +42F +27P 99%R 4/2022
PTA +182NM +.08%F +.04%P 24%US
PTA -1.4PL 2.61SCS -3.2DPR 2.5%DCE
PTA +.79T +.54UDC -2.90FLC 98%R 4/2022

SCHILLVIEW SUPERSTAR GEL-ET
840003141657336 99%RHA-I TR TP TC TL TD
3-06 82 +++FV 01/03/2017

PTA -81M +28F +15P 83%R 4/2022
PTA +154NM +.11%F +.06%P
PTA +.0PL 2.63SCS -.8DPR 2.2%DCE
PTA +.65T +.67UDC -1.00FLC 85%R 4/2022
PTA +45FE -0.7FI 2.5%SCE

SCHILLVIEW KNB GENISTA-ET
840003126606513 99%RHA-I TR TL TD
5-07 88 EVE+E 12/24/2014

PTA +150M +37F +23P 84%R 4/2022
PTA +301NM +.11%F +.07%P
PTA +1.1PL 2.79SCS +1.8DPR 2.1%DCE
PTA +.90T +.98UDC -.05FLC 86%R 4/2022

AGE X DAYS MILK DCRM % FAT % PRT DCRC
*** 2-00 2 305 16510 100 4.5 750 3.6 588 100
347 18170 100 4.7 846 3.6 657 100
*** 3-01 2 230 18500 4.1 753 3.3 616

AGE X DAYS MILK DCRM % FAT % PRT DCRC
*** 2-01 2 293 17360 99 4.7 821 3.6 631 99
*** 3-00 2 305 25310 99 4.6 1161 3.4 858 99
341 27830 99 4.7 1301 3.4 960 99
*** 4-01 2 305 19920 100 5.0 999 3.7 745 100
320 20610 100 5.0 1037 3.8 773 100
*** 5-01 2 304 22540 99 4.8 1082 3.4 775 99
*** 6-01 2 158 15540 4.1 635 3.2 499
LIFE 1416 103880 4.7 4876 3.5 3638

Lot #333, Due 7-19-22 to Beef, sells dry and treated, finished with 5.3 F, 3.8 P, SCC 13, nice summer calver

Protein reported is true protein.

006016975

3229175

4/26/2022

©2001 HOLSTEIN ASSOCIATION USA, INC. BRATTLEBORO, VERMONT 05302-0808 TELEPHONE 802-254-4551 TOLL-FREE WITHIN USA AND CANADA 800-952-5200

2112178



OFFICIAL HOLSTEIN PEDIGREE



U.S. Registered Holsteins
FOR MAXIMUM PROFIT

Holstein Association USA, Inc.

U.S. Registered Holsteins
FOR MAXIMUM PROFIT

www.holsteinusa.com

99% Registered Holstein Ancestry (RHA-I)

SCHILLVIEW ACHIEVER GARANCE
840003201841009 99%RHA-I TR TC TL TD
3-01 82 V++G+

01/31/2019 336 FEMALE

PTA -29M +92F +26P 83%R 4/2022
PTA +578NM +.33%F +.10%P
PTA +2.0PL 2.86SCS -1.8DPR 2.5%DCE
PTA +.73T +.64UDC +.19FLC 83%R 4/2022
PTA +182FE -1.8FI 2.2%SCS

WOODCREST MOGUL YODER-ET
USA 72254526 100%RHA-NA TR TP TC TY TV
4-05 90 EVEV GM 12/19 01/05/2013

PTA +466M +78F +31P 99%R 4/2022
PTA +649NM +.21%F +.06%P 98%US
PTA +2.7PL 3.08SCS -.7DPR 1.8%DCE
PTA +.60T +1.24UDC +.24FLC 99%R 4/2022

COMPASS-TRT AMRC AE J925-ET
840003013177242 99%RHA-NA
3-05 83 VVVG+ DOM 09/30/2013

PTA +496M +77F +24P 93%R 4/2022
PTA +521NM +.20%F +.03%P
PTA +2.3PL 2.79SCS -3.4DPR 2.7%DCE
PTA +.32T +.01UDC +.36FLC 90%R 4/2022

AGE X DAYS MILK DCRM % FAT % PRT DCRG
*** 2-07 3 365 30430 102 4.7 1445 3.3 1003 87

ABS ACHIEVER-ET
840003128557482 99%RHA-NA TC TY TV TL
GM 12/21 11/15/2015

PTA +156M +121F +27P 99%R 4/2022
PTA +926NM +.41%F +.08%P 41%US
PTA +4.3PL 2.71SCS -1.5DPR 2.2%DCE
PTA +.32T +.97UDC +.51FLC 98%R 4/2022
PTA +255FE -1.2FI 1.8%SCS

SCHILLVIEW SILVER GABRIELLA
840003141657341 99%RHA-I TR TP TC TL TD
01/25/2017

PTA +218M +41F +25P 83%R 4/2022
PTA +345NM +.12%F +.06%P
PTA +1.8PL 2.95SCS -1.0DPR 2.2%DCE
PTA +.55T +.72UDC +.36FLC 81%R 4/2022
PTA +99FE -1.4FI 2.2%SCS

AGE X DAYS MILK DCRM % FAT % PRT DCRG
*** 2-00 2 205 11220 4.2 468 3.5 398

SEAGULL-BAY SILVER-ET
USA 72156794 100%RHA-NA TC TY TV TL TD
GM 8/18 04/10/2013

PTA +690M +73F +33P 99%R 4/2022
PTA +459NM +.16%F +.04%P 18%US
PTA +.5PL 3.00SCS -2.7DPR 2.0%DCE
PTA +1.58T +1.75UDC +1.19FLC 99%R 4/2022

SCHILLVIEW BOWSER GLIZETTE
USA 56291968 99%RHA-I
5-10 85 +VGVV 07/14/2010

PTA -395M -4F +1P 85%R 4/2022
PTA +35NM +.04%F +.05%P
PTA +1.2PL 2.99SCS +2.6DPR 1.9%DCE
PTA -1.48T -1.39UDC -.07FLC 84%R 4/2022

AGE X DAYS MILK DCRM % FAT % PRT DCRG
*** 3-07 2 305 20440 100 3.6 741 3.3 668 100
321 21150 100 3.6 768 3.3 693 100
*** 4-07 2 283 24150 99 3.7 889 3.0 729 99
*** 5-06 2 305 28190 99 3.5 978 3.1 882 99
312 28630 99 3.5 995 3.1 898 99

Lot #336, Due 8-9-22 to Beef, still at 60 lbs. last test, 5.8 F, 4.2 P, SCC 15, dam of Lot 500

Protein reported is true protein.

006016975 3229141 4/26/2022

©2001 HOLSTEIN ASSOCIATION USA, INC. BRATTLEBORO, VERMONT 05302-0608 TELEPHONE 802-254-4551 TOLL-FREE WITHIN USA AND CANADA 800-952-5200

2112178



OFFICIAL HOLSTEIN PEDIGREE



U.S. Registered Holsteins
FOR MAXIMUM PROFIT

Holstein Association USA, Inc.

U.S. Registered Holsteins
FOR MAXIMUM PROFIT

www.holsteinusa.com

99% Registered Holstein Ancestry (RHA-I)

SCHILLVIEW JOSUPER GENOA P9 19K GTPI 82%R
840003201841012 99%RHA-I TR TC TL TD
3-00 86 VVV+V

02/23/2019 339 FEMALE

PTA +1591M +45F +46P 82%R 4/2022
PTA +370NM -.05%F -.01%P
PTA +1.7PL 2.80SCS -2.1DPR 2.0%DCE
PTA +1.44T +.91UDC -.58FLC 83%R 4/2022
PTA +110FE -1.7FI 2.4%SCE

SEAGULL-BAY SUPERSIRE-ET 50K GTPI 99%R
USA 69981349 100%RHA-NA TR TP TC TY TV
6-06 90 EEVV GM 12/17 12/28/2010

PTA +1132M +64F +35P 99%R 4/2022
PTA +508NM +.07%F +.00%P 62%US
PTA +2.4PL 2.94SCS -2.5DPR 2.1%DCE
PTA -.08T -.06UDC -.94FLC 99%R 4/2022

UECKER BEACON JOYFULLY-ET 50K GTPI 88%R
USA 68817934 99%RHA-I TR TP TC TY TV
6-04 90 VEEVE GMD DOM 04/21/2011

PTA +778M +36F +29P 89%R 4/2022
PTA +329NM +.02%F +.02%P
PTA +2.2PL 2.97SCS +.3DPR 2.2%DCE
PTA +.33T +.01UDC +.89FLC 88%R 4/2022

AGE	X	DAYS	MILK	DCRM	%	FAT	%	PRT	DCRC	
2-05	2	365	31950	95	3.9	1244	3.2	1036	95	
4-04	2	365	36030	95	3.7	1340	3.2	1143	95	
6-00	2	305	31850	95	3.8	1214	3.0	953	95	
			365	36520	95	3.9	1408	3.0	1110	95
LIFE			1572	137550		3.9	5336	3.2	4455	

UECKER SUPERSIRE JOSUPER-ET 49K GTPI 99%R
USA 70726929 99%RHA-I TR TC TY TV TL TD
GM 8/20 01/26/2013

PTA +2443M +76F +67P 99%R 4/2022
PTA +684NM -.06%F -.03%P 37%US
PTA +3.3PL 2.87SCS -3.0DPR 2.1%DCE
PTA +.44T +.51UDC -.97FLC 99%R 4/2022
PTA +206FE -2.1FI 2.4%SCE

DE-SU ALTASUPERSTAR-ET 75K GTPI 99%R
840003125982578 99%RHA-I TR TP TC TY TV
08/06/2014

PTA +520M +42F +27P 99%R 4/2022
PTA +182NM +.08%F +.04%P 24%US
PTA -1.4PL 2.61SCS -3.2DPR 2.5%DCE
PTA +.79T +.54UDC -2.90FLC 98%R 4/2022

SCHILLVIEW SUPERSTAR GABBIN 19K GTPI 83%R
840003137986384 99%RHA-I TR TP TC TL TD
4-07 90 VEGVE 12/18/2016

PTA +861M +7F +30P 83%R 4/2022
PTA +41NM -.09%F +.01%P
PTA -1.2PL 2.78SCS -1.5DPR 2.2%DCE
PTA +1.76T +.98UDC -.37FLC 85%R 4/2022
PTA +30FE -1.5FI 2.8%SCE

SCHILLVIEW KNG GINGER-ET 12K GTPI 83%R
840003126606515 99%RHA-I TR TL TD
2-06 81 GG+G+ 01/02/2015

PTA +621M -3F +29P 83%R 4/2022
PTA +132NM -.09%F +.03%P
PTA +.8PL 2.85SCS +1.5DPR 2.0%DCE
PTA +1.05T +1.06UDC +.89FLC 84%R 4/2022

AGE	X	DAYS	MILK	DCRM	%	FAT	%	PRT	DCRC	
2-02	2	305	22690	100	3.9	883	3.4	765	100	
			338	24950	100	3.9	972	3.4	848	100
3-03	2	305	29390	99	3.5	1033	3.1	916	99	
			337	31150	99	3.6	1115	3.2	986	99
4-03	2	305	28010	99	3.7	1037	3.2	903	99	

AGE	X	DAYS	MILK	DCRM	%	FAT	%	PRT	DCRC
1-11	2	280	18950	99	3.3	618	3.2	604	99

Lot #339, Fresh 9-22-21., 89 lbs. last test, 3.6 F, 3.2 P, SCC 35

Protein reported is true protein.

006016975 3229094 4/26/2022

©2001 HOLSTEIN ASSOCIATION USA, INC. BRATTLEBORO, VERMONT 05302-0808 TELEPHONE 802-254-4551 TOLL-FREE WITHIN USA AND CANADA 800-952-5200

2112178



OFFICIAL HOLSTEIN PEDIGREE



U.S. Registered Holsteins
FOR MAXIMUM PROFIT

Holstein Association USA, Inc.

U.S. Registered Holsteins
FOR MAXIMUM PROFIT

www.holsteinusa.com

99% Registered Holstein Ancestry (RHA-I)

SCHILLVIEW MATTERS GERVAISE
 840003201841013 99%RHA-I TR TC TL TD
 2-11 80 +VGFG

03/02/2019 340
 FEMALE

PTA +1744M +42F +45P 82%R 4/2022
 PTA +450NM -.08%F -.03%P
 PTA +3.1PL 2.67SCS +.2DPR 2.5%DCE
 PTA +.84T +.39UDC -.36FLC 81%R 4/2022
 PTA +108FE +0.0FI 2.5%SCE

LADYS-MANOR OCTOBERFEST-ET
 840003013129308 99%RHA-I TR TP TY TV TL
 GM 8/18 49K GTPI 99%R
 +2469 G
 10/01/2013

PTA +1404M +55F +32P 99%R 4/2022
 PTA +550NM +.00%F -.04%P 46%US
 PTA +3.9PL 2.74SCS +.0DPR 2.1%DCE
 PTA +.50T -.01UDC -.34FLC 99%R 4/2022

S-S-I MOONRY MYESHA 9071-ET
 840003012130340 99%RHA-I
 2-10 85 VVV+V DOM 9K GTPI 94%R
 +2624 G
 05/06/2013

PTA +769M +67F +41P 95%R 4/2022
 PTA +575NM +.13%F +.06%P
 PTA +1.9PL 3.05SCS +1.2DPR 1.6%DCE
 PTA +.57T +1.10UDC +.07FLC 92%R 4/2022

AGE	X	DAYS	MILK	DCRM	%	FAT	%	PRT	DCRC
***	2-01	2	305	28560	94	4.0	1147	3.3	944 94
			365	33260	94	4.0	1330	3.3	1089 94

TRIPLECROWN JW MATTERS-ET
 840003129038181 99%RHA-I TR TP TY TV TL
 GM 12/21 75K GTPI 98%R
 +2829 G
 07/28/2015

PTA +1810M +83F +60P 99%R 4/2022
 PTA +874NM +.05%F +.01%P 83%US
 PTA +4.9PL 2.74SCS +.5DPR 1.6%DCE
 PTA +.44T +.73UDC +.49FLC 96%R 4/2022
 PTA +228FE +0.5FI 2.1%SCE

SCHILLVIEW SUPERSTAR GIA-ET
 840003141657339 99%RHA-I TR TP TC TL TD
 01/08/2017 19K GTPI 81%R
 +2102 G

PTA +210M +25F +7P 83%R 4/2022
 PTA -25NM +.06%F +.00%P
 PTA -1.1PL 2.65SCS -.4DPR 2.7%DCE
 PTA +1.10T +1.01UDC -1.59FLC 80%R 4/2022
 PTA +4FE -0.9FI 2.8%SCE

AGE	X	DAYS	MILK	DCRM	%	FAT	%	PRT	DCRC
***	2-01	2	122	6300	4.0	252	3.1	195	

DE-SU ALTASUPERSTAR-ET
 840003125982578 99%RHA-I TR TP TC TY TV
 08/06/2014 75K GTPI 99%R
 +2167 G

PTA +520M +42F +27P 99%R 4/2022
 PTA +182NM +.08%F +.04%P 24%US
 PTA -1.4PL 2.61SCS -3.2DPR 2.5%DCE
 PTA +.79T +.54UDC -2.90FLC 98%R 4/2022

SCHILLVIEW KNB GENISTA-ET
 840003126606513 99%RHA-I TR TL TD
 5-07 88 EVE+E 12K GTPI 84%R
 +2404 G
 12/24/2014

PTA +150M +37F +23P 84%R 4/2022
 PTA +301NM +.11%F +.07%P
 PTA +1.1PL 2.79SCS +1.8DPR 2.1%DCE
 PTA +.90T +.98UDC -.05FLC 86%R 4/2022

AGE	X	DAYS	MILK	DCRM	%	FAT	%	PRT	DCRC
***	2-01	2	293	17360	99	4.7	821	3.6	631 99
***	3-00	2	305	25310	99	4.6	1161	3.4	858 99
			341	27830	99	4.7	1301	3.4	960 99
***	4-01	2	305	19920	100	5.0	999	3.7	745 100
			320	20610	100	5.0	1037	3.8	773 100
***	5-01	2	304	22540	99	4.8	1082	3.4	775 99
***	6-01	2	158	15540		4.1	635	3.2	499
			LIFE	1416	103880	4.7	4876	3.5	3638

Lot #340, Due 7-30-22 to Beef, sells dry and dry treated, still at 72 lbs. last test, 3.9 F, 3.3 P, SCC 15, dam of Lot 510

Protein reported is true protein.

006016975 3229176 4/26/2022

©2001 HOLSTEIN ASSOCIATION USA, INC. BRATTLEBORO, VERMONT 05302-0808 TELEPHONE 802-254-4551 TOLL-FREE WITHIN USA AND CANADA 800-952-5200

2112178



OFFICIAL HOLSTEIN PEDIGREE



U.S. Registered Holsteins
FOR MAXIMUM PROFIT

Holstein Association USA, Inc.

U.S. Registered Holsteins
FOR MAXIMUM PROFIT

www.holsteinusa.com

99% Registered Holstein Ancestry (RHA-I)

SCHILLVIEW RIO SAVANNAH
840003201841016 99%RHA-I TR CD TL TD
2-11 85 VV+V+

03/12/2019 343 FEMALE

PTA +428M +39F +25P 83%R 4/2022
PTA +356NM +.08%F +.04%P
PTA +2.3PL 2.94SCS +1.1DPR 2.0%DCE
PTA +.87T +.86UDC +.44FLC 84%R 4/2022
PTA +78FE +1.4FI 2.2%SCE

OCD RODGERS FRANCHISE-ET 49K GTPI 99%R
840003014365400 100%RHA-NA TR TP TY TV
06/22/2014

PTA +767M +36F +30P 99%R 4/2022
PTA +521NM +.02%F +.02%P 69%US
PTA +3.4PL 2.96SCS +.0DPR 1.1%DCE
PTA +.23T +1.61UDC -.23FLC 99%R 4/2022

OCD KINGBOY RAE 3171-ET 13K GTPI 85%R
840003124024460 99%RHA-I
11/06/2014

PTA -211M +40F +10P 85%R 4/2022
PTA +233NM +.17%F +.06%P
PTA +.7PL 2.93SCS +2.4DPR 1.7%DCE
PTA +.85T +.85UDC -.25FLC 84%R 4/2022

OCD FRANCHISE RIO-ET P9 75K GTPI 98%R
840003137916633 99%RHA-I TR TP TC TY TV
08/09/2016

PTA +1076M +43F +31P 99%R 4/2022
PTA +545NM +.01%F -.01%P 95%US
PTA +3.6PL 2.93SCS +1.8DPR 0.8%DCE
PTA +.39T +1.48UDC -.38FLC 99%R 4/2022
PTA +112FE +2.4FI 1.2%SCE

SEAGULL-BAY SILVER-ET HD GTPI 99%R
USA 72156794 100%RHA-NA TC TY TV TL TD
GM 8/18 04/10/2013

PTA +690M +73F +33P 99%R 4/2022
PTA +459NM +.16%F +.04%P 18%US
PTA +.5PL 3.00SCS -2.7DPR 2.0%DCE
PTA +1.58T +1.75UDC +1.19FLC 99%R 4/2022

SCHILLVIEW SILVER SCARLETT 12K GTPI 83%R
840003134475341 100%RHA-NA TR TL TD
3-07 80 ++FG+ 04/16/2016

PTA -16M +30F +9P 83%R 4/2022
PTA +206NM +.11%F +.03%P
PTA +1.2PL 2.87SCS +1.2DPR 2.3%DCE
PTA +.33T +.36UDC +.11FLC 85%R 4/2022
PTA +46FE +0.7FI 2.4%SCE

SCHILLVIEW ALCHEME SHOWBIRD 9K GTPI 82%R
USA 56528087 100%RHA-NA TL TD
4-10 80 VVGF+ 09/02/2012

PTA -210M -8F -3P 82%R 4/2022
PTA -83NM +.00%F +.01%P
PTA +.6PL 2.87SCS +2.2DPR 2.2%DCE
PTA -.19T -.57UDC -1.12FLC 84%R 4/2022

AGE X DAYS MILK DCRM % FAT % PRT DCRC
*** 2-00 2 269 13500 5.5 744 3.8 519
*** 2-10 2 305 19540 99 5.3 1035 3.8 738 99
365 22480 99 5.4 1203 3.9 867 99

AGE X DAYS MILK DCRM % FAT % PRT DCRC
*** 2-07 2 305 17870 99 4.3 769 3.2 580 99
318 18580 99 4.3 800 3.3 606 99
*** 3-07 2 305 22380 99 4.0 897 3.1 704 99
361 25540 99 4.0 1028 3.2 815 99

Lot #343, Due 5-23-22 to 7HO14320 Alphabet, sells dry and dry treated, 73 lbs. last test, 4.7 F, 3.6 F, SCC 17

Protein reported is true protein.

006016975

3229191

4/26/2022

©2001 HOLSTEIN ASSOCIATION USA, INC. BRATTLEBORO, VERMONT 05302-0808 TELEPHONE 802-254-4551 TOLL-FREE WITHIN USA AND CANADA 800-952-5200

2112179



OFFICIAL HOLSTEIN PEDIGREE



U.S. Registered Holsteins
FOR MAXIMUM PROFIT

Holstein Association USA, Inc.

U.S. Registered Holsteins
FOR MAXIMUM PROFIT

www.holsteinusa.com

99% Registered Holstein Ancestry (RHA-I)

SCHILLVIEW FRAZZLED GIDGET
P8 19K GTPI 82%R
840003201841018 99%RHA-I TR TC TL TD
2-11 84 +V+++

03/16/2019 345 FEMALE

PTA +1342M +26F +23P 83%R 4/2022
PTA +380NM -.09%F -.06%P
PTA +3.4PL 2.74SCS -.5DPR 2.8%DCE
PTA +.78T +1.11UDC +.05FLC 84%R 4/2022
PTA +78FE +0.2FI 2.5%SCE

UECKER SUPERSIRE JOSUPER-ET 49K GTPI 99%R
USA 70726929 99%RHA-I TR TC TY TV TL TD +2633 G
GM 8/20 01/26/2013

PTA +2443M +76F +67P 99%R 4/2022
PTA +684NM -.06%F -.03%P 37%US
PTA +3.3PL 2.87SCS -3.0DPR 2.1%DCE
PTA +.44T +.51UDC -.97FLC 99%R 4/2022

MELARRY SHOTGLASS FRAZZLE 9K GTPI 88%R
USA 72292872 100%RHA-NA +2248 G
8-09 90 EEEVE 2E 05/23/2013

PTA +177M +43F +4P 88%R 4/2022
PTA +326NM +.13%F -.01%P
PTA +2.5PL 2.71SCS -2.2DPR 2.8%DCE
PTA +.17T +.62UDC +.13FLC 87%R 4/2022

AGE	X	DAYS	MILK	DCRM	%	FAT	%	PRT	DCRC	
**	2-00	2	365	33740	92	4.1	1388	3.3	1099	92
***	3-07	2	365	34580	94	4.0	1392	3.1	1086	94
***	4-09	2	365	33170	94	4.1	1361	3.1	1017	94
***	6-04	2	330	26700	94	4.3	1136	2.9	784	94
LIFE			1622	142320		4.2	5970	3.2	4561	

MELARRY JOSUPER FRAZZLED-ET 75K GTPI 99%R
USA 74261651 99%RHA-I TR TP TC TY TV TL +2611 G
GM 8/20 04/10/2015

PTA +1572M +71F +40P 99%R 4/2022
PTA +770NM +.04%F -.03%P 80%US
PTA +6.4PL 2.50SCS -2.8DPR 3.0%DCE
PTA +.00T +.81UDC -.90FLC 99%R 4/2022
PTA +175FE -1.3FI 2.4%SCE

PINE-TREE ALTAOAK-ET 50K GTPI 99%R
USA 69169951 99%RHA-I TR TP TC TY TV TL +2271 G
07/07/2011

PTA +1419M +41F +36P 99%R 4/2022
PTA +319NM -.05%F -.03%P 35%US
PTA +1.0PL 2.81SCS -3.2DPR 2.4%DCE
PTA +.38T -.09UDC -.11FLC 99%R 4/2022

SCHILLVIEW OAK GAPPA 9K GTPI 83%R
USA 72370008 99%RHA-I TL TD +2122 G
6-08 88 VE+EV 11/24/2013

PTA +1043M +3F +6P 83%R 4/2022
PTA +124NM -.13%F -.09%P
PTA +1.1PL 2.96SCS +.2DPR 2.5%DCE
PTA +.55T +.89UDC +.56FLC 85%R 4/2022
PTA +19FE +0.4FI 2.6%SCE

SCHILLVIEW COLBY GAPPLE-ET 3K GTPI 80%R
USA 55642012 100%RHA-NA +1832 G
6-04 91 VEEVE 2E 11/08/2008

PTA +178M -34F -22P 81%R 4/2022
PTA -92NM -.14%F -.10%P
PTA +1.0PL 3.04SCS +2.3DPR 2.6%DCE
PTA -.18T +.50UDC -.68FLC 83%R 4/2022

AGE	X	DAYS	MILK	DCRM	%	FAT	%	PRT	DCRC	
***	2-00	2	305	23930	99	3.0	706	2.8	664	99
			340	26150	99	3.0	791	2.8	728	99
***	3-00	2	305	24130	100	3.1	739	2.8	675	100
			328	25320	100	3.1	782	2.8	712	100
***	4-01	2	294	28400	99	2.6	748	2.8	784	99
***	5-00	2	305	25450	100	2.9	737	2.7	686	100
			357	28080	100	3.0	832	2.7	765	100
***	6-01	2	305	29320	99	3.2	938	2.8	814	98
			306	29390	99	3.2	940	2.8	816	98
LIFE			1625	137340		3.0	4093	2.8	3805	

AGE	X	DAYS	MILK	DCRM	%	FAT	%	PRT	DCRC	
***	2-00	2	305	24210	100	3.7	899	2.8	686	100
			351	26770	100	3.8	1015	2.9	768	100
***	3-01	2	305	26790	100	3.6	952	2.9	781	100
			365	30540	100	3.6	1093	3.0	902	100
***	4-03	2	305	32040	99	3.8	1204	2.7	870	99
			311	32470	99	3.8	1218	2.7	883	99
***	5-03	2	305	32550	99	3.8	1250	2.9	945	99
			365	38210	99	3.8	1462	2.9	1124	99
LIFE			1559	140130		3.8	5264	2.9	4074	

Lot #345, Due 6-16-22, to 550HO12961
Sexed King Doc, sells dry and dry treated,
finishes with 22, 363. 4.1 916 F, 3.2 711 P,
in 1st. Lact

Protein reported is true protein.

006016975

3229182

4/26/2022

©2001 HOLSTEIN ASSOCIATION USA, INC. BRATTLEBORO, VERMONT 05302-0808 TELEPHONE 802-254-4551 TOLL-FREE WITHIN USA AND CANADA 800-952-5200

2112178



OFFICIAL HOLSTEIN PEDIGREE



U.S. Registered Holsteins
FOR MAXIMUM PROFIT

Holstein Association USA, Inc.

U.S. Registered Holsteins
FOR MAXIMUM PROFIT

www.holsteinusa.com

99% Registered Holstein Ancestry (RHA-I)

SCHILLVIEW DOC GIANELLA
840003201841021 99%RHA-I TR TC TL TD
2-10 85 VV++V

04/08/2019 348 FEMALE

PTA +1391M +72F +55P 83%R 4/2022
PTA +643NM +.06%F +.04%P
PTA +2.3PL 3.17SCS +.1DPR 2.4%DCE
PTA +1.72T +1.33UDC +.58FLC 84%R 4/2022
PTA +204FE +0.6FI 2.3%SCE

MORNINGVIEW MCC KINGBOY-ET
USA 72044077 99%RHA-I TR TP TC TY TV TL
4-08 92 EEVE 10/19/2012

PTA +903M +22F +23P 99%R 4/2022
PTA +99NM -.04%F -.02%P 51%US
PTA -.8PL 2.80SCS +.7DPR 2.1%DCE
PTA +1.96T +1.57UDC +.31FLC 99%R 4/2022

WCD-ZBW MACK DADDY-ET
840003012506777 99%RHA-I TR TL TD
3-10 88 VEVVV 10/29/2013

PTA +1027M +38F +43P 85%R 4/2022
PTA +470NM -.01%F +.04%P
PTA +2.6PL 3.08SCS -1.4DPR 2.6%DCE
PTA +2.64T +1.52UDC +2.46FLC 84%R 4/2022

AGE	X	DAYS	MILK	DCRM	%	FAT	%	PRT	DCRC
***	1-11	3	305	31000	94	3.2	984	3.1	971 84
			365	37410	94	3.1	1154	3.2	1188 84
***	3-01	3	305	34220	97	3.2	1110	3.2	1079 90
			365	39560	97	3.3	1303	3.2	1280 90

WOODCREST KING DOC
840003132417775 99%RHA-I TR TP TC TY TV
3-04 90 EEVE GM 12/21 11/01/2015

PTA +1611M +71F +56P 99%R 4/2022
PTA +627NM +.03%F +.02%P 47%US
PTA +3.5PL 3.11SCS -1.5DPR 2.5%DCE
PTA +3.46T +2.27UDC +2.10FLC 99%R 4/2022
PTA +184FE -1.2FI 2.7%SCE

BOMAZ ALTABANCO-ET
USA 72615089 100%RHA-NA TR TP TC TY TV
02/02/2014

PTA +395M +17F +24P 99%R 4/2022
PTA +426NM +.01%F +.04%P 56%US
PTA +3.0PL 2.89SCS +3.1DPR 2.1%DCE
PTA +.46T +.66UDC -.63FLC 97%R 4/2022

SCHILLVIEW BANCO GOLENA
840003137986361 99%RHA-I TR TL TD
3-06 82 +V+G+ 05/14/2016

PTA -253M +50F +17P 83%R 4/2022
PTA +418NM +.22%F +.09%P
PTA +2.0PL 2.93SCS +2.2DPR 2.9%DCE
PTA +.13T +.27UDC -.14FLC 84%R 4/2022
PTA +106FE +2.4FI 2.1%SCE

SCHILLVIEW EMERALD GABBIN
USA 56528076 99%RHA-I
3-04 86 VVV+V 06/12/2012

PTA -800M +62F +4P 83%R 4/2022
PTA +196NM +.34%F +.11%P
PTA -.5PL 3.13SCS -.7DPR 3.8%DCE
PTA -.39T -.28UDC +.17FLC 84%R 4/2022

AGE	X	DAYS	MILK	DCRM	%	FAT	%	PRT	DCRC
***	2-00	2	281	15780	99	4.8	765	3.6	564 99
***	2-10	2	305	19380	98	4.7	916	3.5	676 98
			361	22110	98	4.8	1061	3.6	786 98

AGE	X	DAYS	MILK	DCRM	%	FAT	%	PRT	DCRC
***	2-01	2	281	13280	99	4.7	625	3.8	498 99
***	3-00	2	282	17850	99	5.0	893	3.8	679 99
***	3-11	2	207	16350		5.3	867	3.3	539

Lot #348, Due 6-10-22 to 29HO19625 Laker, 2.00, 336 D, 25573, 4.2 1076 F, 3.4 878 P, SCC usually below 100, dam of Lot 501

Protein reported is true protein.

006016975

3229180

4/26/2022

©2001 HOLSTEIN ASSOCIATION USA, INC. BRATTLEBORO, VERMONT 05302-0608 TELEPHONE 802-254-4551 TOLL-FREE WITHIN USA AND CANADA 800-952-5200

2112178



OFFICIAL HOLSTEIN PEDIGREE



U.S. Registered Holsteins
FOR MAXIMUM PROFIT

Holstein Association USA, Inc.

U.S. Registered Holsteins
FOR MAXIMUM PROFIT

www.holsteinusa.com

99% Registered Holstein Ancestry (RHA-I)

SCHILLVIEW HUEY GRACIOUS-ET P9 19K GTPI 82%R
 840003207363004 99%RHA-I TR TC TL TD
 2-08 81 G+GG+

06/08/2019 360
 FEMALE

PTA +176M +67F +33P 83%R 4/2022
 PTA +756NM +.21%F +.10%P
 PTA +5.1PL 2.71SCS +.1DPR 2.6%DCE
 PTA -.06T +.42UDC +.18FLC 84%R 4/2022
 PTA +186FE +0.7FI 1.9%SCE

MELARRY JOSUPER FRAZZLED-ET 75K GTPI 99%R
 USA 74261651 99%RHA-I TR TP TC TY TV TL
 GM 8/20 04/10/2015

PTA +1572M +71F +40P 99%R 4/2022
 PTA +770NM +.04%F -.03%P 80%US
 PTA +6.4PL 2.50SCS -2.8DPR 3.0%DCE
 PTA +.00T +.81UDC -.90FLC 99%R 4/2022

T-SPRUCE SILVER 9280-ET 13K GTPI 87%R
 840003130845490 99%RHA-I TR TP TL TD
 4-11 85 E++V+ DOM 08/22/2015

PTA -151M +84F +23P 88%R 4/2022
 PTA +547NM +.32%F +.10%P
 PTA +2.0PL 2.94SCS +.7DPR 2.3%DCE
 PTA +.84T +.38UDC +.71FLC 86%R 4/2022

AGE	X	DAYS	MILK	DCRM	%	FAT	%	PRT	DCRC
2-04	3	305	30360	100	5.0	1516	3.5	1073	91
4-04	3	305	31590	99	4.9	1559	3.6	1148	89
5-11	3	184	16750		4.8	804	3.3	547	
LIFE			1322	111920		5.2	5872	3.8	4250

T-SPRUCE FRAZZLED HUEY-ET P9 75K GTPI 98%R
 840003142490264 99%RHA-I TR TP TC TY TV
 02/04/2017

PTA +140M +67F +22P 99%R 4/2022
 PTA +677NM +.22%F +.06%P 100%US
 PTA +5.3PL 2.71SCS -.1DPR 2.2%DCE
 PTA +.49T +1.00UDC -.01FLC 98%R 4/2022
 PTA +151FE +0.6FI 2.3%SCE

DE-SU 11236 BALISTO-ET 50K GTPI 99%R
 USA 70625988 99%RHA-I TC TY TV TL TD
 03/25/2012

PTA +535M +56F +56P 99%R 4/2022
 PTA +564NM +.12%F +.14%P 10%US
 PTA +2.6PL 2.77SCS -2.5DPR 1.6%DCE
 PTA +.67T +.14UDC +.73FLC 99%R 4/2022

SCHILLVIEW BALISTO GRACIE 12K GTPI 85%R
 USA 72370045 99%RHA-I TR TL TD
 6-00 86 EEVGV DOM 07/21/2014

PTA +107M +72F +41P 85%R 4/2022
 PTA +604NM +.24%F +.13%P
 PTA +2.3PL 2.91SCS -.5DPR 2.7%DCE
 PTA +.66T +.65UDC +1.00FLC 87%R 4/2022
 PTA +181FE +0.1FI 1.9%SCE

SCHILLVIEW EMERALD GABBIN 9K GTPI 82%R
 USA 56528076 99%RHA-I
 3-04 86 VVV+V 06/12/2012

PTA -800M +62F +4P 83%R 4/2022
 PTA +196NM +.34%F +.11%P
 PTA -.5PL 3.13SCS -.7DPR 3.8%DCE
 PTA -.39T -.28UDC +.17FLC 84%R 4/2022

AGE	X	DAYS	MILK	DCRM	%	FAT	%	PRT	DCRC	
1-10	2	298	19720	99	5.0	993	3.7	725	99X	
2-09	2	298	19910	99	4.9	980	3.8	752	99	
3-09	2	305	24430	100	4.8	1177	3.6	883	100	
			365	27860	100	4.9	1375	3.7	1044	100
5-02	2	305	24190	100	5.1	1223	3.8	929	100	
			308	24320	100	5.1	1230	3.8	935	100
6-02	2	305	22870	100	4.9	1122	3.5	808	100	
			365	26000	100	5.0	1293	3.6	934	100
LIFE			1729	121140		5.0	6075	3.8	4552	

AGE	X	DAYS	MILK	DCRM	%	FAT	%	PRT	DCRC
2-01	2	281	13280	99	4.7	625	3.8	498	99
3-00	2	282	17850	99	5.0	893	3.8	679	99
3-11	2	207	16350		5.3	867	3.3	539	

Lot #360, Due 6-23-22 to 29HO19625 Laker, 4.5 F, 3.6 P, SCC 15, should be a nice 2nd calver, one of several Gracie (Lot #99) daughters selling, dam of Lot 503
(Schillview Balisto Gracie, 86 Pt. Eevgv Dom, one of the top Balistos in the world today)

Protein reported is true protein.

006016975 3229178 4/26/2022

©2001 HOLSTEIN ASSOCIATION USA, INC. BRATTLEBORO, VERMONT 05302-0808 TELEPHONE 802-254-4551 TOLL-FREE WITHIN USA AND CANADA 800-952-5200

2112178



OFFICIAL HOLSTEIN PEDIGREE



U.S. Registered Holsteins
FOR MAXIMUM PROFIT

Holstein Association USA, Inc.

U.S. Registered Holsteins
FOR MAXIMUM PROFIT

www.holsteinusa.com

99% Registered Holstein Ancestry (RHA-I)

SCHILLVIEW HUEY GRACELYN-ET P9 19K GTPI 82%R
 840003207363005 99%RHA-I TR TC TL TD
 2-08 82 ++GG+

06/12/2019 361
 FEMALE

PTA +37M +66F +29P 83%R 4/2022
 PTA +713NM +.23%F +.10%P
 PTA +5.3PL 2.67SCS +.2DPR 2.7%DCE
 PTA -.20T +.71UDC +.39FLC 83%R 4/2022
 PTA +166FE +1.0FI 1.8%SCE

MELARRY JOSUPER FRAZZLED-ET 75K GTPI 99%R
 USA 74261651 99%RHA-I TR TP TC TY TV TL
 GM 8/20 04/10/2015

PTA +1572M +71F +40P 99%R 4/2022
 PTA +770NM +.04%F -.03%P 80%US
 PTA +6.4PL 2.50SCS -2.8DPR 3.0%DCE
 PTA +.00T +.81UDC -.90FLC 99%R 4/2022

T-SPRUCE SILVER 9280-ET 13K GTPI 87%R
 840003130845490 99%RHA-I TR TP TL TD
 4-11 85 E++V+ DOM 08/22/2015

PTA -151M +84F +23P 88%R 4/2022
 PTA +547NM +.32%F +.10%P
 PTA +2.0PL 2.94SCS +.7DPR 2.3%DCE
 PTA +.84T +.38UDC +.71FLC 86%R 4/2022

AGE	X	DAYS	MILK	DCRM	%	FAT	%	PRT	DCRC
2-04	3	305	30360	100	5.0	1516	3.5	1073	91
4-04	3	305	31590	99	4.9	1559	3.6	1148	89
5-11	3	184	16750		4.8	804	3.3	547	
LIFE			1322	111920		5.2	5872	3.8	4250

T-SPRUCE FRAZZLED HUEY-ET P9 75K GTPI 98%R
 840003142490264 99%RHA-I TR TP TC TY TV
 02/04/2017

PTA +140M +67F +22P 99%R 4/2022
 PTA +677NM +.22%F +.06%P 100%US
 PTA +5.3PL 2.71SCS -.1DPR 2.2%DCE
 PTA +.49T +1.00UDC -.01FLC 98%R 4/2022
 PTA +151FE +0.6FI 2.3%SCE

DE-SU 11236 BALISTO-ET 50K GTPI 99%R
 USA 70625988 99%RHA-I TC TY TV TL TD
 03/25/2012

PTA +535M +56F +56P 99%R 4/2022
 PTA +564NM +.12%F +.14%P 10%US
 PTA +2.6PL 2.77SCS -2.5DPR 1.6%DCE
 PTA +.67T +.14UDC +.73FLC 99%R 4/2022

SCHILLVIEW BALISTO GRACIE 12K GTPI 85%R
 USA 72370045 99%RHA-I TR TL TD
 6-00 86 EEVGV DOM 07/21/2014

PTA +107M +72F +41P 85%R 4/2022
 PTA +604NM +.24%F +.13%P
 PTA +2.3PL 2.91SCS -.5DPR 2.7%DCE
 PTA +.66T +.65UDC +1.00FLC 87%R 4/2022
 PTA +181FE +0.1FI 1.9%SCE

SCHILLVIEW EMERALD GABBIN 9K GTPI 82%R
 USA 56528076 99%RHA-I
 3-04 86 VVV+V 06/12/2012

PTA -800M +62F +4P 83%R 4/2022
 PTA +196NM +.34%F +.11%P
 PTA -.5PL 3.13SCS -.7DPR 3.8%DCE
 PTA -.39T -.28UDC +.17FLC 84%R 4/2022

AGE	X	DAYS	MILK	DCRM	%	FAT	%	PRT	DCRC	
1-10	2	298	19720	99	5.0	993	3.7	725	99X	
2-09	2	298	19910	99	4.9	980	3.8	752	99	
3-09	2	305	24430	100	4.8	1177	3.6	883	100	
			365	27860	100	4.9	1375	3.7	1044	100
5-02	2	305	24190	100	5.1	1223	3.8	929	100	
			308	24320	100	5.1	1230	3.8	935	100
6-02	2	305	22870	100	4.9	1122	3.5	808	100	
			365	26000	100	5.0	1293	3.6	934	100
LIFE			1729	121140		5.0	6075	3.8	4552	

AGE	X	DAYS	MILK	DCRM	%	FAT	%	PRT	DCRC
2-01	2	281	13280	99	4.7	625	3.8	498	99
3-00	2	282	17850	99	5.0	893	3.8	679	99
3-11	2	207	16350		5.3	867	3.3	539	

Lot #361, Due 9-9-22 to 507HO15348 Payload, 53 lbs. last test, 5.2 F, 3.9 P, SCC 19, another Schillview Balisto Gracie daughter, dam of Lot 517
(Schillview Balisto Gracie, 86 Pt. Eevgv Dom, one of the top Balistos in the world today)

Protein reported is true protein.

006016975

3229153

4/26/2022

©2001 HOLSTEIN ASSOCIATION USA, INC. BRATTLEBORO, VERMONT 05302-0808 TELEPHONE 802-254-4551 TOLL-FREE WITHIN USA AND CANADA 800-952-5200

2112178



OFFICIAL HOLSTEIN PEDIGREE



U.S. Registered Holsteins
FOR MAXIMUM PROFIT

Holstein Association USA, Inc.

U.S. Registered Holsteins
FOR MAXIMUM PROFIT

www.holsteinusa.com

99% Registered Holstein Ancestry (RHA-I)

SCHILLVIEW HUEY GRETCHEN-ET
P9 19K GTPI 82%R +2624 G
840003207363007 99%RHA-I TR TC TL TD
2-08 83 V+V++

06/18/2019 363 FEMALE

PTA +296M +61F +35P 83%R 4/2022
PTA +579NM +.18%F +.09%P
PTA +3.5PL 2.85SCS +.5DPR 2.4%DCE
PTA +.80T +.91UDC +1.09FLC 83%R 4/2022
PTA +149FE +1.2FI 2.1%SCE

MELARRY JOSUPER FRAZZLED-ET 75K GTPI 99%R
USA 74261651 99%RHA-I TR TP TC TY TV TL +2611 G
GM 8/20 04/10/2015

PTA +1572M +71F +40P 99%R 4/2022
PTA +770NM +.04%F -.03%P 80%US
PTA +6.4PL 2.50SCS -2.8DPR 3.0%DCE
PTA +.00T +.81UDC -.90FLC 99%R 4/2022

T-SPRUCE SILVER 9280-ET 13K GTPI 87%R
840003130845490 99%RHA-I TR TP TL TD +2578 G
4-11 85 E++V+ DOM 08/22/2015

PTA -151M +84F +23P 88%R 4/2022
PTA +547NM +.32%F +.10%P
PTA +2.0PL 2.94SCS +.7DPR 2.3%DCE
PTA +.84T +.38UDC +.71FLC 86%R 4/2022

AGE	X	DAYS	MILK	DCRM	%	FAT	%	PRT	DCRC
***	2-04	3	305	30360	100	5.0	1516	3.5	1073 91
***	4-04	3	305	31590	99	4.9	1559	3.6	1148 89
***	5-11	3	184	16750		4.8	804	3.3	547
LIFE			1322	111920		5.2	5872	3.8	4250

T-SPRUCE FRAZZLED HUEY-ET P9 75K GTPI 98%R
840003142490264 99%RHA-I TR TP TC TY TV +2594 G
02/04/2017

PTA +140M +67F +22P 99%R 4/2022
PTA +677NM +.22%F +.06%P 100%US
PTA +5.3PL 2.71SCS -.1DPR 2.2%DCE
PTA +.49T +1.00UDC -.01FLC 98%R 4/2022
PTA +151FE +0.6FI 2.3%SCE

DE-SU 11236 BALISTO-ET 50K GTPI 99%R
USA 70625988 99%RHA-I TR TP TL TD +2551 G
03/25/2012

PTA +535M +56F +56P 99%R 4/2022
PTA +564NM +.12%F +.14%P 10%US
PTA +2.6PL 2.77SCS -2.5DPR 1.6%DCE
PTA +.67T +.14UDC +.73FLC 99%R 4/2022

SCHILLVIEW BALISTO GRACIE 12K GTPI 85%R
USA 72370045 99%RHA-I TR TL TD +2606 G
6-00 86 EEVGV DOM 07/21/2014

PTA +107M +72F +41P 85%R 4/2022
PTA +604NM +.24%F +.13%P
PTA +2.3PL 2.91SCS -.5DPR 2.7%DCE
PTA +.66T +.65UDC +1.00FLC 87%R 4/2022
PTA +181FE +0.1FI 1.9%SCE

SCHILLVIEW EMERALD GABBIN 9K GTPI 82%R
USA 56528076 99%RHA-I TR TP TL TD +2155 G
3-04 86 VVV+V 06/12/2012

PTA -800M +62F +4P 83%R 4/2022
PTA +196NM +.34%F +.11%P
PTA -.5PL 3.13SCS -.7DPR 3.8%DCE
PTA -.39T -.28UDC +.17FLC 84%R 4/2022

AGE	X	DAYS	MILK	DCRM	%	FAT	%	PRT	DCRC
***	1-10	2	298	19720	99	5.0	993	3.7	725 99X
***	2-09	2	298	19910	99	4.9	980	3.8	752 99
***	3-09	2	305	24430	100	4.8	1177	3.6	883 100
			365	27860	100	4.9	1375	3.7	1044 100
***	5-02	2	305	24190	100	5.1	1223	3.8	929 100
			308	24320	100	5.1	1230	3.8	935 100
***	6-02	2	305	22870	100	4.9	1122	3.5	808 100
			365	26000	100	5.0	1293	3.6	934 100
LIFE			1729	121140		5.0	6075	3.8	4552

AGE	X	DAYS	MILK	DCRM	%	FAT	%	PRT	DCRC
***	2-01	2	281	13280	99	4.7	625	3.8	498 99
***	3-00	2	282	17850	99	5.0	893	3.8	679 99
***	3-11	2	207	16350		5.3	867	3.3	539

Lot #363, Due 10-3-22 to 550HO12961 Sexed King Doc, 72 lbs. last test, 4.8 F, 3.9 P, SCC 35, Schillview Baliston Gracie daughter, dam of Lot 518
(Schillview Balisto Gracie, 86 Pt. Eevgv Dom, one of the top Balistos in the world today)

Protein reported is true protein.

006016975

3229177

4/26/2022

©2001 HOLSTEIN ASSOCIATION USA, INC. BRATTLEBORO, VERMONT 05302-0808 TELEPHONE 802-254-4551 TOLL-FREE WITHIN USA AND CANADA 800-952-5200

2112178



OFFICIAL HOLSTEIN PEDIGREE



U.S. Registered Holsteins
FOR MAXIMUM PROFIT

Holstein Association USA, Inc.

U.S. Registered Holsteins
FOR MAXIMUM PROFIT

www.holsteinusa.com

99% Registered Holstein Ancestry (RHA-I)

SCHILLVIEW DOC GYPSY
840003207363012 99%RHA-I TR TC TL TD
2-08 81 V+GF+

06/29/2019 368 FEMALE

PTA +1326M +24F +31P 83%R 4/2022
PTA +341NM -.09%F -.03%P
PTA +3.3PL 3.07SCS -.3DPR 1.9%DCE
PTA +1.57T +1.05UDC +1.19FLC 83%R 4/2022
PTA +77FE -0.7FI 2.2%SCE

MORNINGVIEW MCC KINGBOY-ET
USA 72044077 99%RHA-I TR TP TC TY TV TL
4-08 92 EEVE 10/19/2012

PTA +903M +22F +23P 99%R 4/2022
PTA +99NM -.04%F -.02%P 51%US
PTA -.8PL 2.80SCS +.7DPR 2.1%DCE
PTA +1.96T +1.57UDC +.31FLC 99%R 4/2022

WCD-ZBW MACK DADDY-ET
840003012506777 99%RHA-I TR TL TD
3-10 88 VEVVV 10/29/2013

PTA +1027M +38F +43P 85%R 4/2022
PTA +470NM -.01%F +.04%P
PTA +2.6PL 3.08SCS -1.4DPR 2.6%DCE
PTA +2.64T +1.52UDC +2.46FLC 84%R 4/2022

AGE	X	DAYS	MILK	DCRM	%	FAT	%	PRT	DCRC
***	1-11	3	305	31000	94	3.2	984	3.1	971 84
			365	37410	94	3.1	1154	3.2	1188 84
***	3-01	3	305	34220	97	3.2	1110	3.2	1079 90
			365	39560	97	3.3	1303	3.2	1280 90

WOODCREST KING DOC
840003132417775 99%RHA-I TR TP TC TY TV
3-04 90 EEVE GM 12/21 11/01/2015

PTA +1611M +71F +56P 99%R 4/2022
PTA +627NM +.03%F +.02%P 47%US
PTA +3.5PL 3.11SCS -1.5DPR 2.5%DCE
PTA +3.46T +2.27UDC +2.10FLC 99%R 4/2022
PTA +184FE -1.2FI 2.7%SCE

MR MOGUL DELTA 1427-ET
USA 72128216 100%RHA-NA TR TC TY TV TL
GM 8/20 01/31/2013

PTA +904M +58F +32P 99%R 4/2022
PTA +769NM +.08%F +.01%P 93%US
PTA +5.3PL 2.99SCS +.1DPR 2.1%DCE
PTA +1.18T +1.80UDC +.47FLC 99%R 4/2022

SCHILLVIEW DELTA GULARA
840003129039161 99%RHA-I TR TL TD
6-08 88 EEVEV 06/27/2015

PTA +140M +9F +6P 83%R 4/2022
PTA +388NM +.01%F +.01%P
PTA +5.5PL 2.75SCS +2.9DPR 1.9%DCE
PTA +.63T +.50UDC +.52FLC 85%R 4/2022
PTA +34FE +2.1FI 1.7%SCE

SCHILLVIEW GOLDCHIP 5231-ET
USA 71844049 99%RHA-I TL TD
5-04 82 VV+++ 10/04/2012

PTA -78M -16F -20P 83%R 4/2022
PTA -105NM -.05%F -.06%P
PTA +1.9PL 2.78SCS +1.2DPR 1.5%DCE
PTA -.05T -1.03UDC +.47FLC 85%R 4/2022

AGE	X	DAYS	MILK	DCRM	%	FAT	%	PRT	DCRC
***	1-10	2	305	20100	99	3.9	786	3.2	651 99
			365	24150	99	3.9	947	3.3	791 99
***	3-00	2	294	22360	100	4.3	956	3.5	777 100
***	4-00	2	305	27000	99	4.0	1084	3.3	886 99
			338	29660	99	4.0	1188	3.3	975 99
***	5-01	2	305	24300	99	4.2	1027	3.4	818 99
			328	25870	99	4.2	1087	3.4	872 99
LIFE			1327	102170		4.1	4183	3.3	3420

AGE	X	DAYS	MILK	DCRM	%	FAT	%	PRT	DCRC
***	1-09	2	295	17850	100	3.6	648	3.0	529 100
***	2-08	2	276	19730	99	3.8	759	3.1	605 99
***	3-07	2	305	29680	99	3.9	1165	2.9	868 99X
			365	33980	99	4.0	1346	3.0	1010 99
***	4-09	2	305	28870	99	4.0	1156	3.0	875 99
			330	30560	99	4.0	1230	3.0	928 99
LIFE			1295	104050		3.9	4062	3.0	3134

Lot #368, Due 9-13-22 to Beef, 57 lbs. last test, 4.1 F, 3.4 P, SCC 492, dam of Lot 513

Protein reported is true protein.

006016975

3229154

4/26/2022

©2001 HOLSTEIN ASSOCIATION USA, INC. BRATTLEBORO, VERMONT 05302-0808 TELEPHONE 802-254-4551 TOLL-FREE WITHIN USA AND CANADA 800-952-5200

2112178



OFFICIAL HOLSTEIN PEDIGREE



U.S. Registered Holsteins
FOR MAXIMUM PROFIT

Holstein Association USA, Inc.

U.S. Registered Holsteins
FOR MAXIMUM PROFIT

www.holsteinusa.com

99% Registered Holstein Ancestry (RHA-I)

SCHILLVIEW SKYWALKER GIDGET P9 19K GTPI 82%R +2557 G
 840003207363013 99%RHA-I TR TC TL TD
 2-07 80 +VGGG

07/04/2019 369 FEMALE

PTA +1190M +64F +49P 82%R 4/2022
 PTA +546NM +.06%F +.04%P
 PTA +2.2PL 2.87SCS -1.3DPR 2.4%DCE
 PTA +1.20T +.76UDC -.21FLC 83%R 4/2022
 PTA +1.76FE -1.3FI 2.5%SC

S-S-I MONTROSS JEDI-ET 49K GTPI 99%R +2518 G
 840003123886035 99%RHA-I TR TP TC TY TV
 4-10 93 EEEE GM 8/18 05/11/2014

PTA +2078M +17F +66P 99%R 4/2022
 PTA +607NM -.21%F +.00%P 70%US
 PTA +4.7PL 2.81SCS +.1DPR 1.8%DCE
 PTA +.51T +.94UDC -1.70FLC 99%R 4/2022

BOMAZ CABRIOLET 6769 6K GTPI 90%R +2545 G
 840003129316975 99%RHA-I
 2-09 83 +VGV+ 04/05/2015

PTA -146M +88F +33P 92%R 4/2022
 PTA +673NM +.34%F +.13%P
 PTA +1.3PL 3.09SCS -1.6DPR 0.9%DCE
 PTA -.04T +.59UDC +.59FLC 86%R 4/2022

AGE	X	DAYS	MILK	DCRM	%	FAT	%	PRT	DCRC
***	2-04	3	305	34980	102	5.0	1734	3.7	1307 90X
			365	42240	102	5.1	2143	3.7	1583 90

BOMAZ SKYWALKER-ET P9 75K GTPI 98%R +2539 G
 840003137878481 99%RHA-I TR TC TY TV TL
 11/22/2016

PTA +936M +39F +53P 99%R 4/2022
 PTA +624NM +.01%F +.08%P 51%US
 PTA +2.8PL 3.14SCS +.7DPR 1.0%DCE
 PTA +.55T +.74UDC +.08FLC 98%R 4/2022
 PTA +1.74FE +0.7FI 1.2%SC

S-S-I MONTROSS DUKE-ET 49K GTPI 99%R +2687 G
 840003125201993 100%RHA-NA TR TP TC TY
 4-09 91 EEEE GM 12/20 06/24/2014

PTA +2313M +111F +75P 99%R 4/2022
 PTA +664NM +.07%F +.01%P 31%US
 PTA +.3PL 2.90SCS -5.2DPR 3.2%DCE
 PTA +1.15T +1.28UDC -1.03FLC 99%R 4/2022

SCHILLVIEW DUKE GOLDENGATE 19K GTPI 83%R +2614 G
 840003141657367 99%RHA-I TR TC TL TD
 4-00 87 EVVVV 07/02/2017

PTA +1384M +78F +51P 83%R 4/2022
 PTA +593NM +.08%F +.03%P
 PTA +2.8PL 2.71SCS -2.4DPR 2.6%DCE
 PTA +.98T +.44UDC +.16FLC 85%R 4/2022
 PTA +1.84FE -2.0FI 2.8%SC

SCHILLVIEW BALISTO GERANIUM 12K GTPI 82%R +2358 G
 840003126606502 99%RHA-I TR TL TD
 5-11 88 VE+VV 08/24/2014

PTA +745M +6F +33P 82%R 4/2022
 PTA +334NM -.08%F +.03%P
 PTA +3.9PL 2.68SCS -.5DPR 2.1%DCE
 PTA +.97T +.62UDC +.59FLC 85%R 4/2022

AGE	X	DAYS	MILK	DCRM	%	FAT	%	PRT	DCRC
***	2-00	2	305	21110	100	4.6	980	3.4	725 100
			365	25160	100	4.6	1153	3.4	867 100
***	3-03	2	305	27060	100	4.4	1180	3.4	909 100
			350	30190	100	4.4	1319	3.4	1025 100

AGE	X	DAYS	MILK	DCRM	%	FAT	%	PRT	DCRC
***	1-11	2	277	18350	99	3.8	701	3.3	612 99
***	2-10	2	305	26630	100	4.1	1081	3.3	886 100
			365	30850	100	4.1	1265	3.4	1041 100
***	4-00	2	305	28150	100	4.0	1115	3.3	940 100
			365	32370	100	4.0	1284	3.4	1093 100
***	5-03	2	305	33700	99	3.5	1164	3.1	1051 99
			365	38310	99	3.5	1358	3.2	1218 99
	LIFE		1501	127650		3.9	4954	3.3	4263

Lot #369, Due 7-19-22 to 29HO19862 Allegany, sells dry and dry treated, nice Skywalker due with her 2nd calf, 4.3 F, and 3.4 P, SCC 76

Protein reported is true protein.

006016975 3229139 4/26/2022

©2001 HOLSTEIN ASSOCIATION USA, INC. BRATTLEBORO, VERMONT 05302-0908 TELEPHONE 802-254-4551 TOLL-FREE WITHIN USA AND CANADA 800-952-5200

2112178



OFFICIAL HOLSTEIN PEDIGREE



U.S. Registered Holsteins
FOR MAXIMUM PROFIT

Holstein Association USA, Inc.

U.S. Registered Holsteins
FOR MAXIMUM PROFIT

www.holsteinusa.com

99% Registered Holstein Ancestry (RHA-I)

SCHILLVIEW ADDISON GARGI
840003207363018 99%RHA-I

PTPI 45%R
+1872

07/26/2019 374
FEMALE

PTA	-89M	-13F	-11P	45%R	4/2022
PTA	-159NM	-.03%F	-.03%P		
PTA	-.4PL	2.78SCS	-1.1DPR	3.4%DCE	
PTA	+78T#	+66UDC#	+10FLC#	45%R	4/2022
PTA	-52FE	-1.2FI	2.2%SCE		

MAVERICK CRUSH

CAN 12042760 99%RHA-I TC TY TV TL TD
06/13/2014

PTA	-906M	-51F	-15P	99%R	4/2022
PTA	-213NM	-.06%F	+.05%P	64%US	
PTA	+2.9PL	2.38SCS	+2.0DPR	2.6%DCE	
PTA	+2.48T	+1.54UDC	+1.33FLC	99%R	4/2022

75K GTPI 99%R

+2032 G

49K GTPI 88%R

+2056 G

FARNEAR TBR ARIA ADLER-ET

USA 72437575 99%RHA-I
8-08 96 EEEEE 2E 03/02/2013

PTA	-496M	+10F	-6P	89%R	4/2022
PTA	-193NM	+.11%F	+.03%P		
PTA	-1.6PL	2.97SCS	-1.6DPR	3.1%DCE	
PTA	+2.46T	+1.99UDC	+.97FLC	88%R	4/2022

AGE	X	DAYS	MILK	DCRM	%	FAT	%	PRT	DCRC
-----	---	------	------	------	---	-----	---	-----	------

*** 2-03 2 365 32440 94 5.0 1609 3.4 1107 94

*** 3-11 2 283 34240 94 5.1 1736 3.2 1098 94

3RD IA FAT

*** 4-10 2 320 35490 93 4.5 1614 3.4 1199 93

*** 5-11 2 365 38770 94 4.1 1608 3.3 1262 94

LIFE 2044 212520 4.6 9713 3.3 6993

BUTOISE BAHAMAS-ET

CAN 103842328 98%RHA-I TY
01/18/2007

PTA	+863M	-5F	+28P	98%R	4/2022
PTA	+98NM	-.13%F	+.00%P	44%US	
PTA	-.6PL	3.11SCS	-2.6DPR	2.5%DCE	
PTA	-.09T	+.96UDC	-2.17FLC	89%R	4/2022

50K GTPI 96%R

+1969 G

50K GTPI 86%R

+1840 G

SCHILLVIEW M-O-M GENOLA-ET

USA 56291941 99%RHA-I TY
3-11 90 VE+VE 02/14/2010

PTA	+108M	-2F	+7P	87%R	4/2022
PTA	-236NM	-.02%F	+.01%P		
PTA	-2.5PL	3.06SCS	+.0DPR	2.7%DCE	
PTA	+.16T	-1.11UDC	-.02FLC	88%R	4/2022

AGE	X	DAYS	MILK	DCRM	%	FAT	%	PRT	DCRC
-----	---	------	------	------	---	-----	---	-----	------

*** 2-00 2 305 19640 100 3.9 760 3.3 643 100

*** 3-09 2 241 21380 3.7 787 2.9 629

75K GTPI 94%R
+1907 G
FARNEAR ARIA ADDISON EWL-ET
840003143160110 99%RHA-I RC TC TY TV TL TD
03/29/2017

PTA	-793M	-16F	-27P	96%R	4/2022
PTA	-346NM	+.05%F	-.01%P	83%US	
PTA	-.7PL	2.57SCS	-1.2DPR	3.2%DCE	
PTA	+2.57T	+1.65UDC	+.91FLC	94%R	4/2022
PTA	-123FE	-1.5FI	2.8%SCE		

12K GTPI 83%R
+1922 G
SCHILLVIEW B GANDALYN-ET
USA 72370043 98%RHA-I TR TL TD
5-05 85 VEV++ 06/17/2014

PTA	+746M	-10F	+19P	83%R	4/2022
PTA	+98NM	-.13%F	-.01%P		
PTA	-.1PL	2.99SCS	-.9DPR	2.5%DCE	
PTA	-1.02T	-.33UDC	-.72FLC	84%R	4/2022
PTA	+43FE	-0.8FI	1.6%SCE		

AGE	X	DAYS	MILK	DCRM	%	FAT	%	PRT	DCRC
***	2-00	2	303	22080	99	3.5	767	3.0	653 99
***	2-11	2	305	28150	100	3.5	991	3.1	883 100
			363	31920	100	3.5	1126	3.2	1015 100
***	4-01	2	300	28420	100	3.6	1026	3.1	878 100
***	5-01	2	305	29270	100	3.7	1078	3.1	914 100
			332	30570	100	3.7	1126	3.1	962 100
***	6-01	2	305	24670	100	3.4	846	3.0	742 100
			314	25190	100	3.4	865	3.0	758 100
LIFE			1612	138180		3.6	4910	3.1	4266

Lot #374, Due 11-16-22 to Beef, 61 lbs. last test, 3.9 F, 3.1 P, SCC 13

Protein reported is true protein.

006016975

3229156

4/26/2022

©2001 HOLSTEIN ASSOCIATION USA, INC. BRATTLEBORO, VERMONT 05302-0808 TELEPHONE 802-254-4551 TOLL-FREE WITHIN USA AND CANADA 800-852-5200

2112178



OFFICIAL HOLSTEIN PEDIGREE



U.S. Registered Holsteins
FOR MAXIMUM PROFIT

Holstein Association USA, Inc.

U.S. Registered Holsteins
FOR MAXIMUM PROFIT

www.holsteinusa.com

99% Registered Holstein Ancestry (RHA-I)

SCHILLVIEW VENTURE GRACE-ET P9 19K GTPI 81%R
 840003207363019 99%RHA-I TR TC TL TD
 2-06 80 G++G+

08/05/2019 375
 FEMALE

PTA +304M +79F +35P 82%R 4/2022
 PTA +797NM +.24%F +.09%P
 PTA +5.2PL 2.74SCS +1.1DPR 2.0%DCE
 PTA -.14T +.41UDC -.11FLC 82%R 4/2022
 PTA +188FE +1.4FI 1.9%SCE

ABS ACHIEVER-ET 75K GTPI 98%R
 84000312857482 99%RHA-NA TC TY TV TL
 GM 12/21 +2800 G
 11/15/2015

PTA +156M +121F +27P 99%R 4/2022
 PTA +926NM +.41%F +.08%P 41%US
 PTA +4.3PL 2.71SCS -1.5DPR 2.2%DCE
 PTA +.32T +.97UDC +.51FLC 98%R 4/2022

DE-SU DELTA 4900-ET 75K GTPI 92%R
 840003127335727 99%RHA-I
 2-03 81 ++P++ DOM +2651 G
 06/05/2015

PTA +1075M +65F +41P 93%R 4/2022
 PTA +724NM +.08%F +.03%P
 PTA +4.5PL 2.92SCS +.8DPR 2.1%DCE
 PTA +1.00T +.59UDC +.03FLC 88%R 4/2022

AGE	X	DAYS	MILK	DCRM	%	FAT	%	PRT	DCRC
**	2-02	3	305	26570	86	4.2	1122	3.4	898 83
			365	31240	86	4.2	1300	3.4	1062 83

DENOVO 2705 VENTURE-ET P9 75K GTPI 89%R
 840003143060606 99%RHA-I TR TC TY TV TL
 09/19/2017 +2811 G

PTA +788M +107F +40P 92%R 4/2022
 PTA +980NM +.27%F +.05%P 100%US
 PTA +5.0PL 2.74SCS -.7DPR 2.1%DCE
 PTA -.13T +.74UDC +.22FLC 85%R 4/2022
 PTA +267FE -0.3FI 2.1%SCE

DE-SU 11236 BALISTO-ET 50K GTPI 99%R
 USA 70625988 99%RHA-I TC TY TV TL TD
 03/25/2012 +2551 G

PTA +535M +56F +56P 99%R 4/2022
 PTA +564NM +.12%F +.14%P 10%US
 PTA +2.6PL 2.77SCS -2.5DPR 1.6%DCE
 PTA +.67T +.14UDC +.73FLC 99%R 4/2022

SCHILLVIEW BALISTO GRACIE 12K GTPI 85%R
 USA 72370045 99%RHA-I TR TL TD
 6-00 86 EEVGV DOM 07/21/2014 +2606 G

PTA +107M +72F +41P 85%R 4/2022
 PTA +604NM +.24%F +.13%P
 PTA +2.3PL 2.91SCS -.5DPR 2.7%DCE
 PTA +.66T +.65UDC +1.00FLC 87%R 4/2022
 PTA +181FE +0.1FI 1.9%SCE

SCHILLVIEW EMERALD GABBIN 9K GTPI 82%R
 USA 56528076 99%RHA-I
 3-04 86 VVV+V 06/12/2012 +2155 G

PTA -800M +62F +4P 83%R 4/2022
 PTA +196NM +.34%F +.11%P
 PTA -.5PL 3.13SCS -.7DPR 3.8%DCE
 PTA -.39T -.28UDC +.17FLC 84%R 4/2022

AGE	X	DAYS	MILK	DCRM	%	FAT	%	PRT	DCRC
***	2-01	2	281	13280	99	4.7	625	3.8	498 99
***	3-00	2	282	17850	99	5.0	893	3.8	679 99
***	3-11	2	207	16350		5.3	867	3.3	539

AGE	X	DAYS	MILK	DCRM	%	FAT	%	PRT	DCRC
***	1-10	2	298	19720	99	5.0	993	3.7	725 99X
***	2-09	2	298	19910	99	4.9	980	3.8	752 99
***	3-09	2	305	24430	100	4.8	1177	3.6	883 100
			365	27860	100	4.9	1375	3.7	1044 100
***	5-02	2	305	24190	100	5.1	1223	3.8	929 100
			308	24320	100	5.1	1230	3.8	935 100
***	6-02	2	305	22870	100	4.9	1122	3.5	808 100
			365	26000	100	5.0	1293	3.6	934 100
LIFE			1729	121140		5.0	6075	3.8	4552

Lot #375, Fresh 11-21-21, Due 12-3-22 to 550HO12961 Sexed King Doc, 56 lbs. last test, 4.7 F, 3.7 P, SCC 29

Protein reported is true protein.

006016975

3229122

4/26/2022

©2001 HOLSTEIN ASSOCIATION USA, INC. BRATTLEBORO, VERMONT 05302-0808 TELEPHONE 802-254-4551 TOLL-FREE WITHIN USA AND CANADA 800-952-5200

2112178



OFFICIAL HOLSTEIN PEDIGREE



U.S. Registered Holsteins
FOR MAXIMUM PROFIT

Holstein Association USA, Inc.

U.S. Registered Holsteins
FOR MAXIMUM PROFIT

www.holsteinusa.com

99% Registered Holstein Ancestry (RHA-I)

SCHILLVIEW VENTURE GIANA-ET P9 19K GTPI 81%R +2674 G
840003207363020 99%RHA-I TR TC TL TD
2-06 80 GG+G+

08/07/2019 376 FEMALE

PTA +604M +71F +39P 82%R 4/2022
PTA +744NM +.17%F +.07%P
PTA +4.7EL 2.66SCS -.2DPR 2.1%DCE
PTA +.04T +.87UDC +.43FLC 82%R 4/2022
PTA +184FE +0.2FI 1.9%SCE

ABS ACHIEVER-ET 75K GTPI 98%R +2800 G
840003128557482 99%RHA-NA TC TY TV TL
GM 12/21 11/15/2015

PTA +156M +121F +27P 99%R 4/2022
PTA +926NM +.41%F +.08%P 41%US
PTA +4.3PL 2.71SCS -1.5DPR 2.2%DCE
PTA +.32T +.97UDC +.51FLC 98%R 4/2022

DE-SU DELTA 4900-ET 75K GTPI 92%R +2651 G
840003127335727 99%RHA-I
2-03 81 ++P++ DOM 06/05/2015

PTA +1075M +65F +41P 93%R 4/2022
PTA +724NM +.08%F +.03%P
PTA +4.5PL 2.92SCS +.8DPR 2.1%DCE
PTA +1.00T +.59UDC +.03FLC 88%R 4/2022

AGE	X	DAYS	MILK	DCRM	%	FAT	%	PRT	DCRC
**	2-02	3	305	26570	86	4.2	1122	3.4	898 83
			365	31240	86	4.2	1300	3.4	1062 83

DENOVO 2705 VENTURE-ET P9 75K GTPI 89%R +2811 G
840003143060606 99%RHA-I TR TC TY TV TL
09/19/2017

PTA +788M +107F +40P 92%R 4/2022
PTA +980NM +.27%F +.05%P 100%US
PTA +5.0PL 2.74SCS -.7DPR 2.1%DCE
PTA -.13T +.74UDC +.22FLC 85%R 4/2022
PTA +267FE -0.3FI 2.1%SCE

DE-SU 11236 BALISTO-ET 50K GTPI 99%R +2551 G
USA 70625988 99%RHA-I TC TY TV TL TD
03/25/2012

PTA +535M +56F +56P 99%R 4/2022
PTA +564NM +.12%F +.14%P 10%US
PTA +2.6PL 2.77SCS -2.5DPR 1.6%DCE
PTA +.67T +.14UDC +.73FLC 99%R 4/2022

SCHILLVIEW BALISTO GRACIE 12K GTPI 85%R +2606 G
USA 72370045 99%RHA-I TR TL TD
6-00 86 EEVGV DOM 07/21/2014

PTA +107M +72F +41P 85%R 4/2022
PTA +604NM +.24%F +.13%P
PTA +2.3PL 2.91SCS -.5DPR 2.7%DCE
PTA +.66T +.65UDC +1.00FLC 87%R 4/2022
PTA +181FE +0.1FI 1.9%SCE

SCHILLVIEW EMERALD GABBIN 9K GTPI 82%R +2155 G
USA 56528076 99%RHA-I
3-04 86 VVV+V 06/12/2012

PTA -800M +62F +4P 83%R 4/2022
PTA +196NM +.34%F +.11%P
PTA -.5PL 3.13SCS -.7DPR 3.8%DCE
PTA -.39T -.28UDC +.17FLC 84%R 4/2022

AGE	X	DAYS	MILK	DCRM	%	FAT	%	PRT	DCRC
***	1-10	2	298	19720	99	5.0	993	3.7	725 99X
***	2-09	2	298	19910	99	4.9	980	3.8	752 99
***	3-09	2	305	24430	100	4.8	1177	3.6	883 100
			365	27860	100	4.9	1375	3.7	1044 100
***	5-02	2	305	24190	100	5.1	1223	3.8	929 100
			308	24320	100	5.1	1230	3.8	935 100
***	6-02	2	305	22870	100	4.9	1122	3.5	808 100
			365	26000	100	5.0	1293	3.6	934 100
LIFE			1729	121140		5.0	6075	3.8	4552

AGE	X	DAYS	MILK	DCRM	%	FAT	%	PRT	DCRC
***	2-01	2	281	13280	99	4.7	625	3.8	498 99
***	3-00	2	282	17850	99	5.0	893	3.8	679 99
***	3-11	2	207	16350		5.3	867	3.3	539

Lot #376, Due 10-10-22 to 550HO12961 Sexed King Doc, 67 lbs. last test, 4.5 F, 3.7 P, SCC 18, dam of Lot 537

Protein reported is true protein.

006016975

3229114

4/26/2022

©2001 HOLSTEIN ASSOCIATION USA, INC. BRATTLEBORO, VERMONT 05302-0808 TELEPHONE 802-254-4551 TOLL-FREE WITHIN USA AND CANADA 800-952-5200

2112178



OFFICIAL HOLSTEIN PEDIGREE



U.S. Registered Holsteins
FOR MAXIMUM PROFIT

Holstein Association USA, Inc.

U.S. Registered Holsteins
FOR MAXIMUM PROFIT

www.holsteinusa.com

99% Registered Holstein Ancestry (RHA-I)

SCHILLVIEW VENTURE GOLDY-ET
840003207363021 99%RHA-I TR TC TL TD
2-06 82 ++GG+

08/08/2019 377 FEMALE

PTA +273M +99F +43P 82%R 4/2022
PTA +800NM +.31%F +.12%P
PTA +3.3PL 2.78SCS -1.4DPR 2.6%DCE
PTA +.57T +.76UDC +.78FLC 82%R 4/2022
PTA +243FE -0.8FI 2.1%SCS

ABS ACHIEVER-ET
840003128557482 99%RHA-NA TC TY TV TL
GM 12/21 11/15/2015

PTA +156M +121F +27P 99%R 4/2022
PTA +926NM +.41%F +.08%P 41%US
PTA +4.3PL 2.71SCS -1.5DPR 2.2%DCE
PTA +.32T +.97UDC +.51FLC 98%R 4/2022

DE-SU DELTA 4900-ET
840003127335727 99%RHA-I
2-03 81 ++P++ DOM 06/05/2015

PTA +1075M +65F +41P 93%R 4/2022
PTA +724NM +.08%F +.03%P
PTA +4.5PL 2.92SCS +.8DPR 2.1%DCE
PTA +1.00T +.59UDC +.03FLC 88%R 4/2022

AGE X DAYS MILK DCRM % FAT % PRT DCRC
** 2-02 3 305 26570 86 4.2 1122 3.4 898 83
365 31240 86 4.2 1300 3.4 1062 83

DENOVO 2705 VENTURE-ET
840003143060606 99%RHA-I TR TC TY TV TL
09/19/2017

PTA +788M +107F +40P 92%R 4/2022
PTA +980NM +.27%F +.05%P 100%US
PTA +5.0PL 2.74SCS -.7DPR 2.1%DCE
PTA -.13T +.74UDC +.22FLC 85%R 4/2022
PTA +267FE -0.3FI 2.1%SCS

SCHILLVIEW BALISTO GRACIE
USA 72370045 99%RHA-I TR TC TL TD
6-00 86 EEVGV DOM 07/21/2014

PTA +107M +72F +41P 85%R 4/2022
PTA +604NM +.24%F +.13%P
PTA +2.3PL 2.91SCS -.5DPR 2.7%DCE
PTA +.66T +.65UDC +1.00FLC 87%R 4/2022
PTA +181FE +0.1FI 1.9%SCS

AGE X DAYS MILK DCRM % FAT % PRT DCRC
*** 1-10 2 298 19720 99 5.0 993 3.7 725 99X
*** 2-09 2 298 19910 99 4.9 980 3.8 752 99
*** 3-09 2 305 24430 100 4.8 1177 3.6 883 100
365 27860 100 4.9 1375 3.7 1044 100
*** 5-02 2 305 24190 100 5.1 1223 3.8 929 100
308 24320 100 5.1 1230 3.8 935 100
*** 6-02 2 305 22870 100 4.9 1122 3.5 808 100
365 26000 100 5.0 1293 3.6 934 100
LIFE 1729 121140 5.0 6075 3.8 4552

DE-SU 11236 BALISTO-ET
USA 70625988 99%RHA-I TC TY TV TL TD
03/25/2012

PTA +535M +56F +56P 99%R 4/2022
PTA +564NM +.12%F +.14%P 10%US
PTA +2.6PL 2.77SCS -2.5DPR 1.6%DCE
PTA +.67T +.14UDC +.73FLC 99%R 4/2022

SCHILLVIEW EMERALD GABBIN
USA 56528076 99%RHA-I
3-04 86 VVV+V 06/12/2012

PTA -800M +62F +4P 83%R 4/2022
PTA +196NM +.34%F +.11%P
PTA -.5PL 3.13SCS -.7DPR 3.8%DCE
PTA -.39T -.28UDC +.17FLC 84%R 4/2022

AGE X DAYS MILK DCRM % FAT % PRT DCRC
*** 2-01 2 281 13280 99 4.7 625 3.8 498 99
*** 3-00 2 282 17850 99 5.0 893 3.8 679 99
*** 3-11 2 207 16350 5.3 867 3.3 539

Lot #377, Due 11-9-22 to 29HO19809 Decatur, 53 lbs. last test, 4.9 F, 3.9 P, SCC 13

Protein reported is true protein.

006016975 3229124 4/26/2022

©2001 HOLSTEIN ASSOCIATION USA, INC. BRATTLEBORO, VERMONT 05302-0808 TELEPHONE 802-254-4531 TOLL-FREE WITHIN USA AND CANADA 800-952-5200

2112178



OFFICIAL HOLSTEIN PEDIGREE



U.S. Registered Holsteins
FOR MAXIMUM PROFIT

Holstein Association USA, Inc.

U.S. Registered Holsteins
FOR MAXIMUM PROFIT

www.holsteinusa.com

99% Registered Holstein Ancestry (RHA-I)

SCHILLVIEW VENTURE GABBY-ET P9 19K GTPI 81%R
840003207363022 99%RHA-I TR TC TL TD
2-06 80 GG+G+

08/09/2019 378 FEMALE

PTA +635M +93F +45P 82%R 4/2022
PTA +800NM +.24%F +.09%P
PTA +3.5PL 2.88SCS -1.3DPR 2.6%DCE
PTA +.46T +1.07UDC +1.07FLC 82%R 4/2022
PTA +238FE -0.6FI 1.7%SCE

ABS ACHIEVER-ET 75K GTPI 98%R
840003128557482 99%RHA-NA TC TY TV TL TD
GM 12/21 11/15/2015

PTA +156M +121F +27P 99%R 4/2022
PTA +926NM +.41%F +.08%P 41%US
PTA +4.3PL 2.71SCS -1.5DPR 2.2%DCE
PTA +.32T +.97UDC +.51FLC 98%R 4/2022

DE-SU DELTA 4900-ET 75K GTPI 92%R
840003127335727 99%RHA-I TC TY TV TL TD
2-03 81 ++P++ DOM 06/05/2015

PTA +1075M +65F +41P 93%R 4/2022
PTA +724NM +.08%F +.03%P
PTA +4.5PL 2.92SCS +.8DPR 2.1%DCE
PTA +1.00T +.59UDC +.03FLC 88%R 4/2022

AGE X DAYS MILK DCRM % FAT % PRT DCRC
** 2-02 3 305 26570 86 4.2 1122 3.4 898 83
365 31240 86 4.2 1300 3.4 1062 83

DENOVO 2705 VENTURE-ET P9 75K GTPI 89%R
840003143060606 99%RHA-I TR TC TY TV TL TD
09/19/2017

PTA +788M +107F +40P 92%R 4/2022
PTA +980NM +.27%F +.05%P 100%US
PTA +5.0PL 2.74SCS -.7DPR 2.1%DCE
PTA -.13T +.74UDC +.22FLC 85%R 4/2022
PTA +267FE -0.3FI 2.1%SCE

DE-SU 11236 BALISTO-ET 50K GTPI 99%R
USA 70625988 99%RHA-I TC TY TV TL TD
03/25/2012

PTA +535M +56F +56P 99%R 4/2022
PTA +564NM +.12%F +.14%P 10%US
PTA +2.6PL 2.77SCS -2.5DPR 1.6%DCE
PTA +.67T +.14UDC +.73FLC 99%R 4/2022

SCHILLVIEW BALISTO GRACIE 12K GTPI 85%R
USA 72370045 99%RHA-I TR TL TD
6-00 86 EEVGV DOM 07/21/2014

PTA +107M +72F +41P 85%R 4/2022
PTA +604NM +.24%F +.13%P
PTA +2.3PL 2.91SCS -.5DPR 2.7%DCE
PTA +.66T +.65UDC +1.00FLC 87%R 4/2022
PTA +181FE +0.1FI 1.9%SCE

SCHILLVIEW EMERALD GABBIN 9K GTPI 82%R
USA 56528076 99%RHA-I TC TY TV TL TD
3-04 86 VVV+V 06/12/2012

PTA -800M +62F +4P 83%R 4/2022
PTA +196NM +.34%F +.11%P
PTA -.5PL 3.13SCS -.7DPR 3.8%DCE
PTA -.39T -.28UDC +.17FLC 84%R 4/2022

AGE X DAYS MILK DCRM % FAT % PRT DCRC
*** 1-10 2 298 19720 99 5.0 993 3.7 725 99X
*** 2-09 2 298 19910 99 4.9 980 3.8 752 99
*** 3-09 2 305 24430 100 4.8 1177 3.6 883 100
365 27860 100 4.9 1375 3.7 1044 100
*** 5-02 2 305 24190 100 5.1 1223 3.8 929 100
308 24320 100 5.1 1230 3.8 935 100
*** 6-02 2 305 22870 100 4.9 1122 3.5 808 100
365 26000 100 5.0 1293 3.6 934 100
LIFE 1729 121140 5.0 6075 3.8 4552

AGE X DAYS MILK DCRM % FAT % PRT DCRC
*** 2-01 2 281 13280 99 4.7 625 3.8 498 99
*** 3-00 2 282 17850 99 5.0 893 3.8 679 99
*** 3-11 2 207 16350 5.3 867 3.3 539

Lot #378, Due 9-22-22. to 507HO15167 Sexed Gameday, 68 lbs. last test, 5.0 F, 3.7 P, SCC 13, dam of Lot 538

Protein reported is true protein.

006016975

3229121

4/26/2022

©2001 HOLSTEIN ASSOCIATION USA, INC. BRATTLEBORO, VERMONT 05302-0808 TELEPHONE 802-254-4551 TOLL-FREE WITHIN USA AND CANADA 800-952-5200

2112178



OFFICIAL HOLSTEIN PEDIGREE



U.S. Registered Holsteins
FOR MAXIMUM PROFIT

Holstein Association USA, Inc.

U.S. Registered Holsteins
FOR MAXIMUM PROFIT

www.holsteinusa.com

99% Registered Holstein Ancestry (RHA-I)

SCHILLVIEW VENTURE GENIE-ET P9 19K GTPI 81%R
 840003207363023 99%RHA-I TR TC TL TD
 2-06 85 ++VVV

08/09/2019 379
 FEMALE

PTA -226M +84F +26P 82%R 4/2022
 PTA +732NM +.33%F +.12%P
 PTA +4.6PL 2.78SCS +1.3DPR 2.7%DCE
 PTA +.91T +.96UDC +.94FLC 82%R 4/2022
 PTA +179FE +1.3FI 1.9%SCE

ABS ACHIEVER-ET 75K GTPI 98%R
 840003128557482 99%RHA-NA TC TY TV TL
 GM 12/21 11/15/2015

PTA +156M +121F +27P 99%R 4/2022
 PTA +926NM +.41%F +.08%P 41%US
 PTA +4.3PL 2.71SCS -1.5DPR 2.2%DCE
 PTA +.32T +.97UDC +.51FLC 98%R 4/2022

DE-SU DELTA 4900-ET 75K GTPI 92%R
 840003127335727 99%RHA-I
 2-03 81 ++P++ DOM 06/05/2015

PTA +1075M +65F +41P 93%R 4/2022
 PTA +724NM +.08%F +.03%P
 PTA +4.5PL 2.92SCS +.8DPR 2.1%DCE
 PTA +1.00T +.59UDC +.03FLC 88%R 4/2022

AGE	X	DAYS	MILK	DCRM	%	FAT	%	PRT	DCRC
**	2-02	3	305	26570	86	4.2	1122	3.4	898 83
			365	31240	86	4.2	1300	3.4	1062 83

DENOVO 2705 VENTURE-ET P9 75K GTPI 89%R
 840003143060606 99%RHA-I TR TC TY TV TL
 09/19/2017

PTA +788M +107F +40P 92%R 4/2022
 PTA +980NM +.27%F +.05%P 100%US
 PTA +5.0PL 2.74SCS -.7DPR 2.1%DCE
 PTA -.13T +.74UDC +.22FLC 85%R 4/2022
 PTA +267FE -0.3FI 2.1%SCE

DE-SU 11236 BALISTO-ET 50K GTPI 99%R
 USA 70625988 99%RHA-I TC TY TV TL TD
 03/25/2012

PTA +535M +56F +56P 99%R 4/2022
 PTA +564NM +.12%F +.14%P 10%US
 PTA +2.6PL 2.77SCS -2.5DPR 1.6%DCE
 PTA +.67T +.14UDC +.73FLC 99%R 4/2022

SCHILLVIEW BALISTO GRACIE 12K GTPI 85%R
 USA 72370045 99%RHA-I TR TL TD
 6-00 86 EEVGV DOM 07/21/2014

PTA +107M +72F +41P 85%R 4/2022
 PTA +604NM +.24%F +.13%P
 PTA +2.3PL 2.91SCS -.5DPR 2.7%DCE
 PTA +.66T +.65UDC +1.00FLC 87%R 4/2022
 PTA +181FE +0.1FI 1.9%SCE

SCHILLVIEW EMERALD GABBIN 9K GTPI 82%R
 USA 56528076 99%RHA-I
 3-04 86 VVV+V 06/12/2012

PTA -800M +62F +4P 83%R 4/2022
 PTA +196NM +.34%F +.11%P
 PTA -.5PL 3.13SCS -.7DPR 3.8%DCE
 PTA -.39T -.28UDC +.17FLC 84%R 4/2022

AGE	X	DAYS	MILK	DCRM	%	FAT	%	PRT	DCRC
***	1-10	2	298	19720	99	5.0	993	3.7	725 99X
***	2-09	2	298	19910	99	4.9	980	3.8	752 99
***	3-09	2	305	24430	100	4.8	1177	3.6	883 100
			365	27860	100	4.9	1375	3.7	1044 100
***	5-02	2	305	24190	100	5.1	1223	3.8	929 100
			308	24320	100	5.1	1230	3.8	935 100
***	6-02	2	305	22870	100	4.9	1122	3.5	808 100
			365	26000	100	5.0	1293	3.6	934 100
LIFE			1729	121140		5.0	6075	3.8	4552

AGE	X	DAYS	MILK	DCRM	%	FAT	%	PRT	DCRC
***	2-01	2	281	13280	99	4.7	625	3.8	498 99
***	3-00	2	282	17850	99	5.0	893	3.8	679 99
***	3-11	2	207	16350		5.3	867	3.3	539

Lot #379, Due 9-25-22 to 507HO15348 Payload, 54 3 last test, 5.6 F, 4.0 P, SCC 17, dam of Lot 539

Protein reported is true protein.

006016975

3229086

4/26/2022

©2001 HOLSTEIN ASSOCIATION USA, INC. BRATTLEBORO, VERMONT 05302-0808 TELEPHONE 802-254-4551 TOLL-FREE WITHIN USA AND CANADA 800-952-5200

2112178



OFFICIAL HOLSTEIN PEDIGREE



U.S. Registered Holsteins
FOR MAXIMUM PROFIT

Holstein Association USA, Inc.

U.S. Registered Holsteins
FOR MAXIMUM PROFIT

www.holsteinusa.com

99% Registered Holstein Ancestry (RHA-I)

P9 19K GTPI 81%R
SCHILLVIEW VENTURE GLORA-ET +2626 G
 840003207363024 99%RHA-I TR TC TL TD
 2-06 82 ++VGV

08/15/2019 380
 FEMALE

PTA +744M +86F +38P 82%R 4/2022
 PTA +678NM +.20%F +.05%P
 PTA +3.1PL 2.84SCS -1.2DPR 2.7%DCE
 PTA +.59T +.71UDC +.51FLC 82%R 4/2022
 PTA +207FE -1.1FI 2.2%SCE

75K GTPI 98%R
ABS ACHIEVER-ET +2800 G
 840003128557482 99%RHA-NA TC TY TV TL
 GM 12/21 11/15/2015

PTA +156M +121F +27P 99%R 4/2022
 PTA +926NM +.41%F +.08%P 41%US
 PTA +4.3PL 2.71SCS -1.5DPR 2.2%DCE
 PTA +.32T +.97UDC +.51FLC 98%R 4/2022

75K GTPI 92%R
DE-SU DELTA 4900-ET +2651 G
 840003127335727 99%RHA-I TC TY TV TL
 2-03 81 ++P++ DOM 06/05/2015

PTA +1075M +65F +41P 93%R 4/2022
 PTA +724NM +.08%F +.03%P
 PTA +4.5PL 2.92SCS +.8DPR 2.1%DCE
 PTA +1.00T +.59UDC +.03FLC 88%R 4/2022

AGE	X	DAYS	MILK	DCRM	%	FAT	%	PRT	DCRC
**	2-02	3	305	26570	86	4.2	1122	3.4	898 83
			365	31240	86	4.2	1300	3.4	1062 83

P9 75K GTPI 89%R
DENOVO 2705 VENTURE-ET +2811 G
 840003143060606 99%RHA-I TR TC TY TV TL
 09/19/2017

PTA +788M +107F +40P 92%R 4/2022
 PTA +980NM +.27%F +.05%P 100%US
 PTA +5.0PL 2.74SCS -.7DPR 2.1%DCE
 PTA -.13T +.74UDC +.22FLC 85%R 4/2022
 PTA +267FE -0.3FI 2.1%SCE

50K GTPI 99%R
DE-SU 11236 BALISTO-ET +2551 G
 USA 70625988 99%RHA-I TC TY TV TL TD
 03/25/2012

PTA +535M +56F +56P 99%R 4/2022
 PTA +564NM +.12%F +.14%P 10%US
 PTA +2.6PL 2.77SCS -2.5DPR 1.6%DCE
 PTA +.67T +.14UDC +.73FLC 99%R 4/2022

12K GTPI 85%R
SCHILLVIEW BALISTO GRACIE +2606 G
 USA 72370045 99%RHA-I TR TC TL TD
 6-00 86 EEVGV DOM 07/21/2014

PTA +107M +72F +41P 85%R 4/2022
 PTA +604NM +.24%F +.13%P
 PTA +2.3PL 2.91SCS -.5DPR 2.7%DCE
 PTA +.66T +.65UDC +1.00FLC 87%R 4/2022
 PTA +181FE +0.1FI 1.9%SCE

9K GTPI 82%R
SCHILLVIEW EMERALD GABBIN +2155 G
 USA 56528076 99%RHA-I TC TY TV TL TD
 3-04 86 VVV+V 06/12/2012

PTA -800M +62F +4P 83%R 4/2022
 PTA +196NM +.34%F +.11%P
 PTA -.5PL 3.13SCS -.7DPR 3.8%DCE
 PTA -.39T -.28UDC +.17FLC 84%R 4/2022

AGE	X	DAYS	MILK	DCRM	%	FAT	%	PRT	DCRC
***	1-10	2	298	19720	99	5.0	993	3.7	725 99X
***	2-09	2	298	19910	99	4.9	980	3.8	752 99
***	3-09	2	305	24430	100	4.8	1177	3.6	883 100
			365	27860	100	4.9	1375	3.7	1044 100
***	5-02	2	305	24190	100	5.1	1223	3.8	929 100
			308	24320	100	5.1	1230	3.8	935 100
***	6-02	2	305	22870	100	4.9	1122	3.5	808 100
			365	26000	100	5.0	1293	3.6	934 100
	LIFE		1729	121140		5.0	6075	3.8	4552

AGE	X	DAYS	MILK	DCRM	%	FAT	%	PRT	DCRC
***	2-01	2	281	13280	99	4.7	625	3.8	498 99
***	3-00	2	282	17850	99	5.0	893	3.8	679 99
***	3-11	2	207	16350		5.3	867	3.3	539

Lot #380, Due 8-28-22 to 507HO15167 Gameday, 64 lbs. last test, 4.7 F, 3.5 P, SCC 54, dam of Lot 534

Protein reported is true protein.

006016975 3229131 4/26/2022

©2001 HOLSTEIN ASSOCIATION USA, INC. BRATTLEBORO, VERMONT 05302-0808 TELEPHONE 802-254-4551 TOLL-FREE WITHIN USA AND CANADA 800-652-5200

2112178



OFFICIAL HOLSTEIN PEDIGREE



U.S. Registered Holsteins
FOR MAXIMUM PROFIT

Holstein Association USA, Inc.

U.S. Registered Holsteins
FOR MAXIMUM PROFIT

www.holsteinusa.com

99% Registered Holstein Ancestry (RHA-I)

SCHILLVIEW VENTURE GOLDROSE
840003207363026 99%RHA-I TR TC TL TD
2-05 81 GG+++

382
09/21/2019 FEMALE

PTA +522M +95F +46P 82%R 4/2022
PTA +957NM +.26%F +.10%P
PTA +4.8PL 2.82SCS +.6DPR 1.9%DCE
PTA -.21T +.52UDC +.76FLC 83%R 4/2022
PTA +260FE +1.0FI 1.5%SCE

ABS ACHIEVER-ET
840003128557482 99%RHA-NA TC TY TV TL
GM 12/21 11/15/2015

PTA +156M +121F +27P 99%R 4/2022
PTA +926NM +.41%F +.08%P 41%US
PTA +4.3PL 2.71SCS -1.5DPR 2.2%DCE
PTA +.32T +.97UDC +.51FLC 98%R 4/2022

DE-SU DELTA 4900-ET
840003127335727 99%RHA-I
2-03 81 ++P++ DOM 06/05/2015

PTA +1075M +65F +41P 93%R 4/2022
PTA +724NM +.08%F +.03%P
PTA +4.5PL 2.92SCS +.8DPR 2.1%DCE
PTA +1.00T +.59UDC +.03FLC 88%R 4/2022

AGE X DAYS MILK DCRM % FAT % PRT DCRC
** 2-02 3 305 26570 86 4.2 1122 3.4 898 83
365 31240 86 4.2 1300 3.4 1062 83

DENOVO 2705 VENTURE-ET
840003143060606 99%RHA-I TR TC TY TV TL
09/19/2017

PTA +788M +107F +40P 92%R 4/2022
PTA +980NM +.27%F +.05%P 100%US
PTA +5.0PL 2.74SCS -.7DPR 2.1%DCE
PTA +.66T +.74UDC +.22FLC 85%R 4/2022
PTA +267FE -0.3FI 2.1%SCE

SCHILLVIEW BALISTO GRACIE
USA 72370045 99%RHA-I TR TL TD
6-00 86 EEVGV DOM 07/21/2014

PTA +107M +72F +41P 85%R 4/2022
PTA +604NM +.24%F +.13%P
PTA +2.3PL 2.91SCS -.5DPR 2.7%DCE
PTA +.66T +.65UDC +1.00FLC 87%R 4/2022
PTA +181FE +0.1FI 1.9%SCE

AGE X DAYS MILK DCRM % FAT % PRT DCRC
*** 1-10 2 298 19720 99 5.0 993 3.7 725 99X
*** 2-09 2 298 19910 99 4.9 980 3.8 752 99
*** 3-09 2 305 24430 100 4.8 1177 3.6 883 100
365 27860 100 4.9 1375 3.7 1044 100
*** 5-02 2 305 24190 100 5.1 1223 3.8 929 100
308 24320 100 5.1 1230 3.8 935 100
*** 6-02 2 305 22870 100 4.9 1122 3.5 808 100
365 26000 100 5.0 1293 3.6 934 100
LIFE 1729 121140 5.0 6075 3.8 4552

DE-SU 11236 BALISTO-ET
USA 70625988 99%RHA-I TC TY TV TL TD
03/25/2012

PTA +535M +56F +56P 99%R 4/2022
PTA +564NM +.12%F +.14%P 10%US
PTA +2.6PL 2.77SCS -2.5DPR 1.6%DCE
PTA +.67T +.14UDC +.73FLC 99%R 4/2022

SCHILLVIEW EMERALD GABBIN
USA 56528076 99%RHA-I
3-04 86 VVV+V 06/12/2012

PTA -800M +62F +4P 83%R 4/2022
PTA +196NM +.34%F +.11%P
PTA -.5PL 3.13SCS -.7DPR 3.8%DCE
PTA -.39T -.28UDC +.17FLC 84%R 4/2022

AGE X DAYS MILK DCRM % FAT % PRT DCRC
*** 2-01 2 281 13280 99 4.7 625 3.8 498 99
*** 3-00 2 282 17850 99 5.0 893 3.8 679 99
*** 3-11 2 207 16350 5.3 867 3.3 539

Lot #382, Fresh 10-17-21, Bred 3-30-22 to 597HO42510 Sexed Fugelman, 62 lbs. last test, 4.7 F, 3.8 P, SCC 19

Protein reported is true protein.

006016975 3229088 4/26/2022

©2001 HOLSTEIN ASSOCIATION USA, INC. BRATTLEBORO, VERMONT 05302-0808 TELEPHONE 802-254-4551 TOLL-FREE WITHIN USA AND CANADA 800-952-5200

2112178



OFFICIAL HOLSTEIN PEDIGREE



U.S. Registered Holsteins
FOR MAXIMUM PROFIT

Holstein Association USA, Inc.

U.S. Registered Holsteins
FOR MAXIMUM PROFIT

www.holsteinusa.com

99% Registered Holstein Ancestry (RHA-I)

SCHILLVIEW KOKOMO GALIA
840003207363027 99%RHA-I TR TC TL TD
2-05 83 ++G++
P9 28K GTPI 81%R
+2508 G

09/23/2019 383 FEMALE

PTA +305M +42F +24P 82%R 4/2022
PTA +402NM +.11%F +.05%P
PTA +2.5PL 2.87SCS +.3DPR 2.2%DCE
PTA +1.56T +1.53UDC +.98FLC 83%R 4/2022
PTA +89FE +0.2FI 2.2%SCS

SYRYCZUK SILVR BLOWTORCH-ET
840003128463273 99%RHA-I TR TP TC TY TV
05/08/2015
75K GTPI 99%R
+2527 G

PTA +717M +52F +35P 99%R 4/2022
PTA +469NM +.09%F +.04%P 73%US
PTA +2.7PL 2.62SCS +1.0DPR 2.4%DCE
PTA +.52T +.58UDC +.33FLC 99%R 4/2022

DE-SU DELTA 4900-ET
840003127335727 99%RHA-I TR TP TC TY TV
06/05/2015
75K GTPI 92%R
+2651 G

PTA +1075M +65F +41P 93%R 4/2022
PTA +724NM +.08%F +.03%P
PTA +4.5PL 2.92SCS +.8DPR 2.1%DCE
PTA +1.00T +.59UDC +.03FLC 88%R 4/2022

AGE	X	DAYS	MILK	DCRM	%	FAT	%	PRT	DCRC
**	2-02	3	305	26570	86	4.2	1122	3.4	898 83
			365	31240	86	4.2	1300	3.4	1062 83

DENOVO 14242 KOKOMO-ET
840003141559636 99%RHA-I TR TC TY TV TL
05/31/2017
P9 75K GTPI 95%R
+2730 G

PTA +1306M +56F +42P 97%R 4/2022
PTA +682NM +.02%F +.00%P 95%US
PTA +4.8PL 2.69SCS +1.5DPR 2.6%DCE
PTA +1.48T +1.25UDC +.82FLC 92%R 4/2022
PTA +153FE +1.3FI 2.1%SCS

WESTENRADE ALTASPRING-ET
840003149033666 99%RHA-I TR TP TC TY TV
02/22/2013
49K GTPI 99%R
+2499 G

PTA +728M +55F +36P 99%R 4/2022
PTA +482NM +.09%F +.05%P 24%US
PTA +.4PL 3.09SCS -2.2DPR 2.4%DCE
PTA +1.31T +2.12UDC +.58FLC 99%R 4/2022

SCHILLVIEW SPRING GEDALA
840003134475327 99%RHA-I TR TP TL TD
01/31/2016
12K GTPI 83%R
+2347 G

PTA +129M +39F +26P 83%R 4/2022
PTA +276NM +.12%F +.08%P
PTA +.5PL 3.09SCS -1.4DPR 2.5%DCE
PTA +1.43T +1.71UDC +.36FLC 85%R 4/2022
PTA +96FE -1.2FI 2.4%SCS

SCHILLVIEW NUM UNO GLAMORIS
840003172369949 99%RHA-I TL TD
12/20/2012
9K GTPI 83%R
+2076 G

PTA -1M +3F +2P 83%R 4/2022
PTA -10NM +.01%F +.01%P
PTA +.5PL 3.04SCS +1.2DPR 2.2%DCE
PTA +1.01T +.94UDC -.28FLC 85%R 4/2022

AGE	X	DAYS	MILK	DCRM	%	FAT	%	PRT	DCRC
***	2-02	2	305	20740	99	4.8	993	3.6	752 99
			365	24570	99	4.9	1194	3.7	912 99
***	3-07	2	305	24520	100	4.8	1168	3.8	935 100
			365	28450	100	4.8	1358	3.8	1090 100

AGE	X	DAYS	MILK	DCRM	%	FAT	%	PRT	DCRC
***	2-01	2	295	17270	99	4.0	686	3.3	564 99
***	3-01	2	285	21130	98	3.9	822	3.2	684 98
***	4-00	2	303	25120	98	3.9	968	3.2	814 98
***	5-00	2	114	11450		3.9	442	3.3	373

Lot #383, Fresh 11-20-22, Due 12-1-22 to Beef, 63 lbs. last test, 4.4 F, 3.6 P, SCC 17, dam of Lot 544

Protein reported is true protein.

006016975 3229142 4/26/2022

©2001 HOLSTEIN ASSOCIATION USA, INC. BRATTLEBORO, VERMONT 05302-0608 TELEPHONE 802-254-4551 TOLL-FREE WITHIN USA AND CANADA 800-952-6200

2112178



OFFICIAL HOLSTEIN PEDIGREE



U.S. Registered Holsteins
FOR MAXIMUM PROFIT

Holstein Association USA, Inc.

U.S. Registered Holsteins
FOR MAXIMUM PROFIT

www.holsteinusa.com

99% Registered Holstein Ancestry (RHA-I)

SCHILLVIEW SKYWALKER GALYA
P9 28K GTPI 80%R
840003207363030 99%RHA-I TR TC TL TD +2459 G

10/24/2019 386 FEMALE

PTA +841M +34F +41P 81%R 4/2022
PTA +508NM +.01%F +.05%P
PTA +3.0PL 2.82SCS -.1DPR 1.9%DCE
PTA +.64T +.98UDC -.33FLC 81%R 4/2022
PTA +127FE -0.2FI 1.9%SCF

S-S-I MONTROSS JEDI-ET
840003123886035 99%RHA-I TR TP TC TY TV
4-10 93 EEEE GM 8/18 05/11/2014

PTA +2078M +17F +66P 99%R 4/2022
PTA +607NM -.21%F +.00%P 70%US
PTA +4.7PL 2.81SCS +.1DPR 1.8%DCE
PTA +.51T +.94UDC -1.70FLC 99%R 4/2022

BOMAZ CABRIOLET 6769
840003129316975 99%RHA-I
2-09 83 +VGV+ 04/05/2015

PTA -146M +88F +33P 92%R 4/2022
PTA +673NM +.34%F +.13%P
PTA +1.3PL 3.09SCS -1.6DPR 0.9%DCE
PTA -.04T +.59UDC +.59FLC 86%R 4/2022

AGE X DAYS MILK DCRM % FAT % PRT DCRG
*** 2-04 3 305 34980 102 5.0 1734 3.7 1307 90X
365 42240 102 5.1 2143 3.7 1583 90

BOMAZ SKYWALKER-ET
P9 75K GTPI 98%R
840003137878481 99%RHA-I TR TC TY TV TL
11/22/2016

PTA +936M +39F +53P 99%R 4/2022
PTA +624NM +.01%F +.08%P 51%US
PTA +2.8PL 3.14SCS +.7DPR 1.0%DCE
PTA +.55T +.74UDC +.08FLC 98%R 4/2022
PTA +174FE +0.7FI 1.2%SCF

WEBB-VUE SPARK 2060-ET
USA 72850448 100%RHA-NA TR TP TY TV TL
09/13/2013

PTA +1970M +34F +48P 99%R 4/2022
PTA +410NM -.14%F -.04%P 71%US
PTA +2.2PL 2.77SCS -3.5DPR 2.1%DCE
PTA +.57T +1.04UDC -1.31FLC 99%R 4/2022

SCHILLVIEW SPARK GUADALUPE
19K GTPI 83%R
840003137986371 100%RHA-NA TR TP TC TL
5-06 87 VE++V 08/09/2016

PTA +857M +14F +27P 84%R 4/2022
PTA +334NM -.07%F +.00%P
PTA +3.9PL 2.64SCS +.3DPR 2.3%DCE
PTA +.84T +.71UDC -.07FLC 85%R 4/2022
PTA +42FE +0.5FI 1.7%SCF

SCHILLVIEW DAY 5355-ET
USA 72391580 100%RHA-NA TL TD
5-00 85 VV++V 02/24/2013

PTA +281M -5F +5P 83%R 4/2022
PTA +101NM -.06%F -.01%P
PTA +2.2PL 2.82SCS +2.4DPR 2.3%DCE
PTA -.20T -.55UDC +.04FLC 85%R 4/2022

AGE X DAYS MILK DCRM % FAT % PRT DCRG
*** 1-11 2 305 18800 100 4.0 753 3.4 639 100
365 22650 100 4.0 905 3.4 779 100
*** 3-02 2 305 26050 100 4.0 1033 3.4 876 100
329 27430 100 4.0 1088 3.4 925 100
*** 4-02 2 305 29100 100 3.9 1121 3.3 951 100
365 31820 100 3.9 1230 3.3 1052 100

AGE X DAYS MILK DCRM % FAT % PRT DCRG
*** 2-06 2 297 20980 100 3.9 809 3.2 671 100
*** 3-05 2 305 25210 100 3.6 903 3.2 800 100
365 30270 100 3.6 1089 3.2 969 100
*** 4-10 2 305 31900 100 3.8 1199 2.9 938 100
318 32910 100 3.8 1238 3.0 972 100
*** 5-10 2 305 33490 99 3.5 1174 3.0 992 99
365 38650 99 3.5 1372 3.0 1158 99
*** 7-02 2 162 14840 3.5 517 2.7 407
LIFE 1677 148090 3.7 5432 3.1 4542

Lot #386, Fresh 2-11-22, Bred 4-8-22 to 597HO42510 Sexed Fugelman, 61 lbs. 2nd test, 4.2 F, 32. P, SCC 71, her dam sells as Lot #187

Protein reported is true protein.

006016975 3229160 4/26/2022

©2001 HOLSTEIN ASSOCIATION USA, INC. BRATTLEBORO, VERMONT 05302-0808 TELEPHONE 802-254-4551 TOLL-FREE WITHIN USA AND CANADA 800-952-5200

312178



OFFICIAL HOLSTEIN PEDIGREE



U.S. Registered Holsteins
FOR MAXIMUM PROFIT

Holstein Association USA, Inc.

U.S. Registered Holsteins
FOR MAXIMUM PROFIT

www.holsteinusa.com

99% Registered Holstein Ancestry (RHA-I)

P9 28K GTPI 81%R
SCHILLVIEW BGAL GRACIELA-ET +2759 G
 840003207363031 99%RHA-I TR TP TC TL TD
 2-04 82 +++++

387
 10/31/2019 FEMALE

PTA +1055M +92F +54P 82%R 4/2022
 PTA +803NM +.18%F +.07%P
 PTA +3.0PL 2.92SCS -1.0DPR 3.0%DCE
 PTA +.81T +1.10UDC -.31FLC 83%R 4/2022
 PTA +255FE +0.0FI 2.6%SCE

75K GTPI 99%R
MELARRY JOSUPER FRAZZLED-ET +2611 G
 USA 74261651 99%RHA-I TR TP TC TY TV TL
 GM 8/20 04/10/2015

PTA +1572M +71F +40P 99%R 4/2022
 PTA +770NM +.04%F -.03%P 80%US
 PTA +6.4PL 2.50SCS -2.8DPR 3.0%DCE
 PTA +.00T +.81UDC -.90FLC 99%R 4/2022

12K GTPI 85%R
SEAGULL-BAY D SERENADE-ET +2559 G
 840003124720604 100%RHA-NA TR TP TL TD
 12/14/2014

PTA +144M +56F +22P 86%R 4/2022
 PTA +655NM +.18%F +.06%P
 PTA +4.9PL 2.81SCS +.6DPR 2.5%DCE
 PTA +.53T +.91UDC +.31FLC 83%R 4/2022

P9 75K GTPI 94%R
A-S-CANNON FRZZLD BIG AL-ET +2878 G
 840003140985513 99%RHA-I TR TP TC TY TV
 04/26/2017

PTA +489M +108F +42P 97%R 4/2022
 PTA +989NM +.31%F +.09%P 100%US
 PTA +6.1PL 2.60SCS -.3DPR 3.7%DCE
 PTA +.47T +.78UDC -.26FLC 92%R 4/2022
 PTA +256FE +0.7FI 2.6%SCE

20K GTPI 83%R
SCHILLVIEW YODA GRACEFUL +2867 G
 840003149488403 99%RHA-I TR TP TL TD
 2-07 83 +VGG+ 04/30/2018

PTA +921M +107F +60P 84%R 4/2022
 PTA +894NM +.25%F +.11%P
 PTA +2.6PL 3.02SCS -1.2DPR 1.7%DCE
 PTA +1.10T +.92UDC +.56FLC 84%R 4/2022
 PTA +283FE -.03FI 1.7%SCE

AGE	X	DAYS	MILK	DCRM	%	FAT	%	PRT	DCRC
***	2-01	2	305	27240	93	5.1	1386	3.6	972 93
			365	32170	93	5.1	1653	3.6	1149 93

P9 75K GTPI 98%R
CAL-ROY-AL YODA-ET +2754 G
 840003138277108 99%RHA-I TR TP TC TY TV TL
 09/09/2016

PTA +1040M +89F +49P 99%R 4/2022
 PTA +794NM +.17%F +.06%P 37%US
 PTA +3.2PL 2.73SCS -1.8DPR 2.1%DCE
 PTA +1.22T +1.34UDC -.11FLC 97%R 4/2022

12K GTPI 85%R
SCHILLVIEW BALISTO GRACIE +2606 G
 USA 72370045 99%RHA-I TR TP TL TD
 6-00 86 EEVGV DOM 07/21/2014

PTA +107M +72F +41P 85%R 4/2022
 PTA +604NM +.24%F +.13%P
 PTA +2.3PL 2.91SCS -.5DPR 2.7%DCE
 PTA +.66T +.65UDC +1.00FLC 87%R 4/2022

AGE	X	DAYS	MILK	DCRM	%	FAT	%	PRT	DCRC
***	1-10	2	298	19720	99	5.0	993	3.7	725 99X
***	2-09	2	298	19910	99	4.9	980	3.8	752 99
***	3-09	2	305	24430	100	4.8	1177	3.6	883 100
			365	27860	100	4.9	1375	3.7	1044 100
***	5-02	2	305	24190	100	5.1	1223	3.8	929 100
			308	24320	100	5.1	1230	3.8	935 100
***	6-02	2	305	22870	100	4.9	1122	3.5	808 100
			365	26000	100	5.0	1293	3.6	934 100
	LIFE		1729	121140		5.0	6075	3.8	4552

Lot #387, Fresh 12-2-21, Due 12-24-22 to 29HO19773 Duffy, 69 lbs. last test, 4.1 F, 3.4 P, SCC 141



OFFICIAL HOLSTEIN PEDIGREE



U.S. Registered Holsteins
FOR MAXIMUM PROFIT

Holstein Association USA Inc.

U.S. Registered Holsteins
FOR MAXIMUM PROFIT

www.holsteinusa.com

99% Registered Holstein Ancestry (RHA-I)

SCHILLVIEW RUBICON GLOW
840003207363033 99%RHA-I TR TC TL TD

11/14/2019 389 FEMALE

PTA +339M +93F +27P 81%R 4/2022
PTA +596NM +.28%F +.06%P
PTA +1.6PL 3.03SCS -2.4DPR 2.1%DCE
PTA +.74T +.00UDC +1.38FLC 80%R 4/2022
PTA +202FE -1.9FI 1.9%SCE

MOUNTFIELD SSI DCY MOGUL-ET 50K GTPI 99%R
840003006972816 100%RHA-NA TR TP TC TY +2309 G
7-00 93 EEVE GM 8/15 06/22/2010

PTA +506M +43F +15P 99%R 4/2022
PTA +341NM +.08%F +.00%P 53%US
PTA +.2PL 3.13SCS -3.0DPR 1.6%DCE
PTA +1.31T +2.12UDC +1.08FLC 99%R 4/2022

SANDY-VALLEY ROBUST RUBY-ET 50K GTPI 94%R
USA 69998487 100%RHA-NA +2450 G
9-01 90 EEEV 2E 01/28/2011

PTA +1274M +59F +45P 95%R 4/2022
PTA +645NM +.03%F +.02%P
PTA +3.2PL 3.12SCS -2.8DPR 1.8%DCE
PTA -.06T -.44UDC +.47FLC 93%R 4/2022

AGE	X	DAYS	MILK	DCRM	%	FAT	%	PRT	DCRC
*	2-04	2	305	29450	87	3.2	950	3.1	916 87X
***	6-00	3	305	34380	101	3.3	1142	3.1	1082 83
			336	37140	101	3.4	1248	3.2	1181 83
***	7-03	3	305	31550	102	3.2	1019	3.0	936 80
	LIFE		1312	117780		3.5	4069	3.1	3675

EDG RUBICON-ET 75K GTPI 99%R
USA 72128125 100%RHA-NA TR TC TY TV TL +2711 G
GM 12/20 12/20/2012

PTA +673M +90F +37P 99%R 4/2022
PTA +773NM +.22%F +.06%P 43%US
PTA +3.9PL 2.91SCS -2.6DPR 1.3%DCE
PTA +1.16T +.91UDC +1.89FLC 99%R 4/2022
PTA +219FE -2.0FI 2.3%SCE

RICKLAND PREDESTINE 669-ET 50K GTPI 99%R
USA 69177592 100%RHA-NA CD TY TV TL TD +2249 G
09/07/2011

PTA -1175M +18F -9P 99%R 4/2022
PTA +424NM +.24%F +.10%P 90%US
PTA +5.1PL 2.79SCS +4.5DPR 2.0%DCE
PTA -1.03T -.72UDC +.08FLC 99%R 4/2022

SCHILLVIEW PREDEST GWYNETH 9K GTPI 82%R
USA 72369999 99%RHA-I TL TD +2296 G
6-09 90 EEVEV 10/25/2013

PTA -225M +38F +6P 83%R 4/2022
PTA +316NM +.17%F +.05%P
PTA +2.2PL 2.85SCS +1.2DPR 2.5%DCE
PTA +.66T -.40UDC +.76FLC 85%R 4/2022
PTA +62FE +1.4FI 2.2%SCE

SCHILLVIEW IOTA GWEN 50K GTPI 84%R
USA 56528018 99%RHA-I +2173 G
6-01 91 EEVEE 2E 06/28/2011

PTA +264M +39F +14P 84%R 4/2022
PTA +184NM +.10%F +.02%P
PTA -.9PL 3.18SCS -.9DPR 2.8%DCE
PTA +.78T +.06UDC +.58FLC 86%R 4/2022

AGE	X	DAYS	MILK	DCRM	%	FAT	%	PRT	DCRC
***	2-01	2	281	18920	99	4.3	810	3.2	609 99
***	3-00	2	305	24570	100	4.5	1100	3.4	841 100
			346	27130	100	4.6	1246	3.5	941 100
***	4-01	2	305	25280	100	4.7	1183	3.4	864 100
			314	25750	100	4.7	1209	3.4	882 100
***	5-01	2	281	24590	99	4.7	1159	3.4	839 99
***	6-00	2	305	26000	100	4.7	1226	3.5	906 100
			308	26140	100	4.7	1233	3.5	911 100
***	7-00	2	305	26670	100	4.7	1258	3.4	901 100
			328	27880	100	4.7	1319	3.4	946 100
	LIFE		1858	150410		4.6	6976	3.4	5128

AGE	X	DAYS	MILK	DCRM	%	FAT	%	PRT	DCRC
***	2-03	2	305	21740	100	4.0	873	3.2	685 100
			365	26030	100	4.1	1070	3.2	844 100
***	3-07	2	265	24110	100	4.4	1055	3.1	754
***	4-05	2	305	28800	100	4.3	1238	3.2	935 100X
			321	29460	100	4.3	1271	3.3	963 100
***	5-06	2	305	27470	100	4.2	1147	3.3	908 100
			365	30220	100	4.2	1282	3.4	1018 100
	LIFE		1427	114420		4.3	4897	3.3	3761

Lot #389, Fresh 2-9-22, Bred 4-22-22 to 507HO15839 Sexed Magnum, 69 lbs. last test, 4.4 F, 3.4 P, SCC 528, dam of Lot 558

Protein reported is true protein.

006016975 3229137 4/26/2022

©2001 HOLSTEIN ASSOCIATION USA, INC. BRATTLEBORO, VERMONT 05302-0908 TELEPHONE 802-254-4551 TOLL-FREE WITHIN USA AND CANADA 800-952-6200

2112178



OFFICIAL HOLSTEIN PEDIGREE



U.S. Registered Holsteins
FOR MAXIMUM PROFIT

Holstein Association USA, Inc.

U.S. Registered Holsteins
FOR MAXIMUM PROFIT

www.holsteinusa.com

99% Registered Holstein Ancestry (RHA-I)

P6 28K GTPI 82&R
SCHILLVIEW DIAMONDBACK GLAM +2250 G
 840003207363034 99&RHA-I TR TC TL TD
 2-02 87 VVVVV

390
 12/04/2019 FEMALE

PTA +304M +13F +14P 82&R 4/2022
 PTA +152NM +.00%F +.02%P
 PTA +2.3PL 2.95SCS -1.2DPR 2.1%DCE
 PTA +1.94T +1.80UDC +1.05FLC 84&R 4/2022
 PTA +19FE -1.6FI 2.4%SCE

75K GTPI 99&R
VAL-BISSON DOORMAN-ET +2146 G
 CAN 107281711 99&RHA-I TR TP TY TV TL TD
 CAN 5Y EX 90 08/06/2011

PTA -495M +12F +9P 99&R 4/2022
 PTA -62NM +.11%F +.09%P 17%US
 PTA +.5PL 2.66SCS -2.4DPR 2.7%DCE
 PTA +2.47T +1.61UDC +.69FLC 99&R 4/2022

19K GTPI 90&R
MS DELICIOUS APPLE-RED-ET +1526 G
 USA 139236776 100&RHA-NA TC TV TL TD
 6-07 94 EEEEE 2E 04/10/2008

PTA -1096M -40F -21P 90&R 4/2022
 PTA -575NM +.01%F +.05%P
 PTA -3.4PL 3.39SCS -5.7DPR 4.1%DCE
 PTA +1.99T +2.30UDC +1.97FLC 89&R 4/2022

AGE	X	DAYS	MILK	DCRM	%	FAT	%	PRT	DCRC
*	2-02	2	365	26460	95	3.9	1036	3.1	821 95
**	4-03	2	305	32840	94	3.7	1229	3.0	998 94
**	5-11	2	365	40660	95	3.9	1570	3.3	1331 95
**	7-02	2	365	46510	95	4.0	1844	3.1	1424 95
LIFE			1732	177970		3.9	6948	3.2	5632

49K GTPI 99&R
MR D APPLE DIAMONDBACK +1861 G
 840003013721049 99&RHA-I RC TP TC TY TV
 3-03 93 EEEE 03/24/2014

PTA -449M -25F -2P 99&R 4/2022
 PTA -300NM -.03%F +.04%P 64%US
 PTA -.2PL 3.14SCS -2.8DPR 2.8%DCE
 PTA +2.43T +1.96UDC +1.44FLC 99&R 4/2022
 PTA -79FE -3.3FI 3.5%SCE

HD GTPI 99&R
SEAGULL-BAY SILVER-ET +2526 G
 USA 72156794 100&RHA-NA TC TY TV TL TD
 GM 8/18 04/10/2013

PTA +690M +73F +33P 99&R 4/2022
 PTA +459NM +.16%F +.04%P 18%US
 PTA +.5PL 3.00SCS -2.7DPR 2.0%DCE
 PTA +1.58T +1.75UDC +1.19FLC 99&R 4/2022

19K GTPI 83&R
SCHILLVIEW SILVER GISELLA +2459 G
 840003137986380 99&RHA-I TR TP TC TL TD
 4-08 85 VVV+V 11/11/2016

PTA +825M +49F +25P 84&R 4/2022
 PTA +512NM +.06%F +.00%P
 PTA +3.6PL 2.89SCS -1.6DPR 1.8%DCE
 PTA +.91T +1.22UDC +.50FLC 85&R 4/2022
 PTA +120FE -1.5FI 1.8%SCE

12K GTPI 83&R
SCHILLVIEW RACER GANESA +2306 G
 840003126606506 99&RHA-I TR TL TD
 5-02 86 VVV+V 09/25/2014

PTA +977M +13F +28P 83&R 4/2022
 PTA +421NM -.08%F -.01%P
 PTA +3.6PL 2.77SCS -2.2DPR 2.1%DCE
 PTA +.23T +.62UDC +.11FLC 85&R 4/2022

AGE	X	DAYS	MILK	DCRM	%	FAT	%	PRT	DCRC
***	1-11	2	305	16130	100	4.0	643	3.3	526 100
			363	19140	100	4.1	786	3.3	637 100
***	3-00	2	305	18230	100	4.2	773	3.5	635 100
			343	19910	100	4.3	851	3.5	699 100
***	4-03	2	305	23220	100	4.4	1025	3.2	733 100
			337	25070	100	4.5	1116	3.2	804 100

AGE	X	DAYS	MILK	DCRM	%	FAT	%	PRT	DCRC
***	2-01	2	305	22260	100	3.6	796	3.1	690 100
			347	25420	100	3.6	919	3.1	799 100
***	3-02	2	293	25000	99	3.9	977	3.2	812 99
***	4-02	2	305	26470	100	4.0	1052	3.3	862 100
			353	29940	100	4.0	1198	3.3	988 100
***	5-03	2	305	27860	99	3.8	1057	3.3	909 99
			365	31590	99	3.8	1214	3.3	1049 99
***	6-06	2	269	20550		4.0	826	3.1	631
LIFE			1652	133790		3.9	5187	3.2	4327

Lot #390, Fresh 11-28-21, Due 12-19-22 to 507HO15793 Sexed Pearce, dam of Lot 546

Protein reported is true protein.

006016975

3229109

4/26/2022

©2001 HOLSTEIN ASSOCIATION USA, INC. BRATTLEBORO, VERMONT 05302-0808 TELEPHONE 802-254-4551 TOLL-FREE WITHIN USA AND CANADA 800-952-5200

2112178



OFFICIAL HOLSTEIN PEDIGREE



U.S. Registered Holsteins
FOR MAXIMUM PROFIT

Holstein Association USA Inc.

U.S. Registered Holsteins
FOR MAXIMUM PROFIT

www.holsteinusa.com

99% Registered Holstein Ancestry (RHA-I)

SCHILLVIEW RUBICON GELSEY
840003207363035 99%RHA-I TR TC TL TD
2-02 82 G+G++

12/05/2019 391 FEMALE

PTA +979M +46F +28P 82%R 4/2022
PTA +490NM +.03%F -.01%P
PTA +3.4PL 2.81SCS -1.9DPR 1.9%DCE
PTA +1.18T +.75UDC +1.93FLC 82%R 4/2022
PTA +126FE -1.5FI 2.1%SCS

MOUNTFIELD SSI DCY MOGUL-ET
840003006972816 100%RHA-NA TR TP TC TY
7-00 93 EEVE GM 8/15 06/22/2010

PTA +506M +43F +15P 99%R 4/2022
PTA +341NM +.08%F +.00%P 53%US
PTA +.2PL 3.13SCS -3.0DPR 1.6%DCE
PTA +1.31T +2.12UDC +1.08FLC 99%R 4/2022

SANDY-VALLEY ROBUST RUBY-ET
USA 69998487 100%RHA-NA
9-01 90 EEEV 2E 01/28/2011

PTA +1274M +59F +45P 95%R 4/2022
PTA +645NM +.03%F +.02%P
PTA +3.2PL 3.12SCS -2.8DPR 1.8%DCE
PTA -.06T -.44UDC +.47FLC 93%R 4/2022

AGE	X	DAYS	MILK	DCRM	%	FAT	%	PRT	DCRC
*	2-04	2	305	29450	87	3.2	950	3.1	916 87X
***	6-00	3	305	34380	101	3.3	1142	3.1	1082 83
				336	37140	101	3.4	1248	3.2 1181 83
***	7-03	3	305	31550	102	3.2	1019	3.0	936 80
LIFE				1312	117780		3.5	4069	3.1 3675

EDG RUBICON-ET
USA 72128125 100%RHA-NA TR TC TY TV TL
GM 12/20 12/20/2012

PTA +673M +90F +37P 99%R 4/2022
PTA +773NM +.22%F +.06%P 43%US
PTA +3.9PL 2.91SCS -2.6DPR 1.3%DCE
PTA +1.16T +.91UDC +1.89FLC 99%R 4/2022
PTA +219FE -2.0FI 2.3%SCS

S-S-I PARTYROCK PROFIT-ET
840003014334961 99%RHA-I TR TP TY TV TL
3-05 88 EVVV GM 8/18 01/01/2014

PTA +687M +13F +42P 99%R 4/2022
PTA +545NM -.05%F +.07%P 93%US
PTA +4.1PL 2.77SCS -.4DPR 1.6%DCE
PTA +.25T +1.12UDC -.08FLC 99%R 4/2022

SCHILLVIEW PROFIT GAMANDA
840003137986360 99%RHA-I TR TL TD
4-02 82 VVGG+ 05/12/2016

PTA +991M -4F +16P 83%R 4/2022
PTA +138NM -.15%F -.05%P
PTA +1.4PL 2.91SCS -.4DPR 1.0%DCE
PTA +.44T +.27UDC +.20FLC 81%R 4/2022
PTA +25FE -0.2FI 2.1%SCS

SCHILLVIEW GOLDCHIP 5231-ET
USA 71844049 99%RHA-I TL TD
5-04 82 VV+++ 10/04/2012

PTA -78M -16F -20P 83%R 4/2022
PTA -105NM -.05%F -.06%P
PTA +1.9PL 2.78SCS +1.2DPR 1.5%DCE
PTA -.05T -1.03UDC +.47FLC 85%R 4/2022

AGE	X	DAYS	MILK	DCRM	%	FAT	%	PRT	DCRC
***	2-04	2	305	23570	100	3.8	885	3.1	722 100
				365	27810	100	3.8	1047	3.1 860 100
***	3-06	2	305	28100	99	3.6	1020	3.0	846 99
				313	28630	99	3.6	1042	3.0 864 99

AGE	X	DAYS	MILK	DCRM	%	FAT	%	PRT	DCRC
***	1-09	2	295	17850	100	3.6	648	3.0	529 100
***	2-08	2	276	19730	99	3.8	759	3.1	605 99
***	3-07	2	305	29680	99	3.9	1165	2.9	868 99X
				365	33980	99	4.0	1346	3.0 1010 99
***	4-09	2	305	28870	99	4.0	1156	3.0	875 99
				330	30560	99	4.0	1230	3.0 928 99
LIFE				1295	104050		3.9	4062	3.0 3134

Lot #391, Fresh 12-2-21, Bred 4-28-222 to 29HO19482 Aladdin, 58 lbs. last test, 4.8 F, 3.1 P, SCC 13, dam of Lot 548

Protein reported is true protein.

006016975 3229159 4/26/2022

©2001 HOLSTEIN ASSOCIATION USA, INC. BRATTLEBORO, VERMONT 05302-0808 TELEPHONE 802-254-4551 TOLL-FREE WITHIN USA AND CANADA 800-952-5200

2112178



OFFICIAL HOLSTEIN PEDIGREE



U.S. Registered Holsteins
FOR MAXIMUM PROFIT

Holstein Association USA, Inc.

U.S. Registered Holsteins
FOR MAXIMUM PROFIT

www.holsteinusa.com

99% Registered Holstein Ancestry (RHA-I)

SCHILLVIEW WARRIOR LISA
840003207363038 99%RHA-I RC TC TL TD

12/12/2019 394 FEMALE

PTA -59M -16F -5P 80%R 4/2022
PTA -338NM -.05%F -.01%P
PTA -2.1PL 2.86SCS -2.0DPR 3.1%DCE
PTA +2.17T +1.21UDC +1.04FLC 79%R 4/2022
PTA -64PE -2.1FI 3.5%SCE

DYMENTHOLM MR APP AVALANCHE-TW 49K GTPI 98%R
CAN 11957107-99%RHA-I RC CV TY TL TD +1994 G
05/08/2014

PTA -215M -5F -7P 99%R 4/2022
PTA -350NM +.01%F +.00%P 48%US
PTA -2.6PL 2.93SCS -3.2DPR 3.0%DCE
PTA +3.78T +2.81UDC +2.23FLC 99%R 4/2022

TRIPLECROWN-JW DOOR WISP-ET 12K GTPI 82%R
840003128860372 99%RHA-I RC TL TD +1870 G
CAN 3Y VG 85 06/01/2015

PTA -325M -23F -13P 84%R 4/2022
PTA -415NM -.04%F -.01%P
PTA -1.6PL 2.83SCS -2.3DPR 3.3%DCE
PTA +3.26T +1.91UDC +1.47FLC 80%R 4/2022

	AGE	X	DAYS	MILK	DCRM	%	FAT	%	PRT	DCRC
CAN	2-01	2	305	16841	4.0	679	3.3	548		
				310	17068	4.0	688	3.3	557	
CAN	3-03	2	305	30360	4.0	1202	3.3	994		
				365	35587	4.0	1424	3.3	1178	

MR BLONDIN WARRIOR-RED-ET 75K GTPI 90%R
840003139655530 99%RHA-I TP TC TY TV TL +1947 G
09/25/2017

PTA -554M -12F -10P 93%R 4/2022
PTA -397NM +.03%F +.03%P 90%US
PTA -2.3PL 2.90SCS -2.5DPR 3.2%DCE
PTA +3.59T +2.29UDC +1.68FLC 88%R 4/2022
PTA -90FE -2.6FI 4.7%SCE

SCHILLVIEW BOURBON LULA 19K GTPI 82%R
840003141657383 100%RHA-NA RC TC TL TD +2127 G
2-07 82 ++GV+ 12/01/2017

PTA -121M +10F +0P 83%R 4/2022
PTA +89NM +.05%F +.01%P
PTA +1.0PL 2.91SCS +.5DPR 2.8%DCE
PTA +1.03T +1.14UDC +.65FLC 83%R 4/2022
PTA +19FE +0.4FI 2.1%SCE

	AGE	X	DAYS	MILK	DCRM	%	FAT	%	PRT	DCRC	
***	2-00	2	305	16010	99	4.0	647	3.4	547	99	
				307	16080	99	4.0	650	3.4	551	99
***	3-00	2	115	8910	4.0	360	3.0	269			

WA-DEL ABS BOURBON-ET 49K GTPI 99%R
840003014558977 100%RHA-NA TC TY TV TL +2435 G
6-08 87 VV+VV 11/29/2014

PTA +1808M +40F +52P 99%R 4/2022
PTA +459NM -.10%F -.01%P 40%US
PTA +1.9PL 2.94SCS -.1DPR 2.5%DCE
PTA +.36T +.43UDC -.50FLC 99%R 4/2022

SCHILLVIEW ARCHIVAL LILIAN 12K GTPI 82%R
840003134475318 100%RHA-NA RC TP TL TD +1842 G
2-01 83 +VGGV 01/04/2016

PTA -345M -19F -18P 83%R 4/2022
PTA -290NM -.02%F -.03%P
PTA -1.3PL 2.98SCS -2.1DPR 3.0%DCE
PTA +2.28T +1.44UDC +1.68FLC 84%R 4/2022

	AGE	X	DAYS	MILK	DCRM	%	FAT	%	PRT	DCRC	
***	1-10	2	305	19190	100	3.8	723	3.0	581	100	
				313	19560	100	3.8	739	3.0	593	100
***	2-11	2	199	15880	3.8	603	3.1	485			

Lot #394, Fresh 2-26-22., 55 lbs. 1st test, 3.2 F, 2.6 P, SCC 13

Protein reported is true protein.

006016975 3229115 4/26/2022

©2007 HOLSTEIN ASSOCIATION USA, INC. BRATTLEBORO, VERMONT 05302-0808 TELEPHONE 802-254-4551 TOLL-FREE WITHIN USA AND CANADA 800-952-5200

2112178



OFFICIAL HOLSTEIN PEDIGREE



U.S. Registered Holsteins
FOR MAXIMUM PROFIT

Holstein Association USA, Inc.

U.S. Registered Holsteins
FOR MAXIMUM PROFIT

www.holsteinusa.com

100% Registered Holstein Ancestry (RHA-NA)

SCHILLVIEW ROYAL GALAXY
840003207363040 100%RHA-NA TR TC TL TD

P9 28K GTPI 79%R

+2630 G

01/04/2020 396 FEMALE

PTA +945M +89F +46P 80%R 4/2022
PTA +572NM +.18%F +.06%P
PTA +1.0PL 3.12SCS -2.2DPR 2.5%DCE
PTA +1.31T +1.43UDC +.51FLC 79%R 4/2022
PTA +207FE -1.5FI 2.2%SCE

S-S-I MONTROSS DUKE-ET
840003125201993 100%RHA-NA TR TP TC TY
4-09 91 EEEE GM 12/20 06/24/2014

49K GTPI 99%R

+2687 G

PTA +2313M +111F +75P 99%R 4/2022
PTA +664NM +.07%F +.01%P 31%US
PTA +.3PL 2.90SCS -5.2DPR 3.2%DCE
PTA +1.15T +1.28UDC -1.03FLC 99%R 4/2022

HAR-DALE-JP YODER PARTY-ET
840003133100049 100%RHA-NA TR TL TD
3-08 85 +V+VV 01/27/2016

75K GTPI 86%R

+2707 G

PTA +574M +79F +36P 88%R 4/2022
PTA +820NM +.20%F +.06%P
PTA +4.1PL 3.02SCS +.7DPR 1.7%DCE
PTA +.41T +.83UDC +.68FLC 84%R 4/2022

AGE X DAYS MILK DCRM % FAT % PRT DCRC
* 2-02 3 305 29440 78 4.8 1408 3.6 1068 78X
365 35100 78 4.8 1695 3.7 1287 78

DENOVO 14652 ROYAL-ET
840003145627326 100%RHA-NA TR TC TY TV
11/24/2017

P9 75K GTPI 87%R

+2805 G

PTA +1324M +106F +61P 90%R 4/2022
PTA +801NM +.19%F +.07%P 100%US
PTA +1.9PL 3.09SCS -2.0DPR 2.6%DCE
PTA +1.15T +1.56UDC -.01FLC 84%R 4/2022
PTA +278FE -1.1FI 2.5%SCE

BACON-HILL PETY MODESTY-ET
840003013654627 100%RHA-NA TR TP TC TY
3-00 86 VV++ GM 8/18 06/25/2014

49K GTPI 99%R

+2398 G

PTA +196M +44F +16P 99%R 4/2022
PTA +558NM +.13%F +.04%P 88%US
PTA +3.5PL 3.26SCS +.0DPR 1.4%DCE
PTA -.05T +1.20UDC +.61FLC 99%R 4/2022

SCHILLVIEW MODESTY GLOSS
840003141657369 100%RHA-NA TR TC TL TD
4-00 86 VV+VV 07/19/2017

19K GTPI 83%R

+2425 G

PTA +281M +63F +18P 83%R 4/2022
PTA +461NM +.18%F +.03%P
PTA +1.7PL 3.16SCS -1.3DPR 2.1%DCE
PTA +.77T +1.17UDC +.87FLC 84%R 4/2022
PTA +138FE -1.1FI 1.6%SCE

SCHILLVIEW SILVER GENEVA
840003129039160 100%RHA-NA TR TL TD
3-03 86 +V+VV 06/25/2015

12K GTPI 83%R

+2528 G

PTA +872M +49F +30P 83%R 4/2022
PTA +530NM +.05%F +.01%P
PTA +2.7PL 2.82SCS +.0DPR 2.0%DCE
PTA +.90T +1.29UDC +.81FLC 84%R 4/2022

AGE X DAYS MILK DCRM % FAT % PRT DCRC
*** 2-05 2 305 21220 100 4.5 945 3.3 709 100
365 24550 100 4.6 1125 3.4 843 100
*** 3-07 2 305 23730 99 4.6 1091 3.2 771 99
347 26350 99 4.7 1242 3.3 873 99

Lot #396, Fresh 3-1-22, 86 lbs.1st test, 3.5 F, 2.8 P, SCC 27, dam of Lot 562

Protein reported is true protein.

006016975

3229120

4/26/2022

©2001 HOLSTEIN ASSOCIATION USA, INC. BRATTLEBORO, VERMONT 05302-0608 TELEPHONE 802-254-4551 TOLL-FREE WITHIN USA AND CANADA 800-952-5200

2112178



OFFICIAL HOLSTEIN PEDIGREE



Holstein Association USA, Inc.

www.holsteinusa.com

99% Registered Holstein Ancestry (RHA-I)

SCHILLVIEW CODE GABBY
840003207363041 99%RHA-I TR TC TL TD

01/05/2020 397 FEMALE

PTA -285M +52F +12P 80%R 4/2022
PTA +650NM +.23%F +.08%P
PTA +5.3PL 2.75SCS +2.0DPR 1.4%DCE
PTA +.21T +1.00UDC +.54FLC 78%R 4/2022
PTA +118FE +1.9FI 1.7%SCE

ABS ACHIEVER-ET
840003128557482 99%RHA-NA TC TY TV TL
GM 12/21 11/15/2015

PTA +156M +121F +27P 99%R 4/2022
PTA +926NM +.41%F +.08%P 41%US
PTA +4.3PL 2.71SCS -1.5DPR 2.2%DCE
PTA +.32T +.97UDC +.51FLC 98%R 4/2022

GENOSOURCE CHARIS 33873-ET
840003126777878 99%RHA-NA
4-00 84 ++++V 05/04/2016

PTA -346M +41F +5P 88%R 4/2022
PTA +454NM +.20%F +.06%P
PTA +3.0PL 2.98SCS -.4DPR 2.3%DCE
PTA +.80T +1.31UDC +1.27FLC 85%R 4/2022

WINSTAR HONOR CODE-ET
840003146203621 99%RHA-NA TR TC TY TV
11/01/2017

PTA -490M +92F +15P 87%R 4/2022
PTA +800NM +.40%F +.11%P 100%US
PTA +4.5PL 2.79SCS +.4DPR 1.9%DCE
PTA +.42T +1.10UDC +1.53FLC 81%R 4/2022
PTA +195FE +0.3FI 1.6%SCE

SCHILLVIEW JEDI GRAVELROAD
840003141657372 99%RHA-I TR TC TL TD
2-11 80 V+VGG 08/05/2017

PTA +867M +19F +33P 83%R 4/2022
PTA +362NM -.05%F +.02%P
PTA +2.6PL 2.75SCS +.9DPR 1.4%DCE
PTA +.36T +.41UDC -.32FLC 82%R 4/2022
PTA +75FE +0.9FI 1.5%SCE

AGE X DAYS MILK DCRM % FAT % PRT DCRC
*** 2-05 2 265 18480 3.9 726 3.5 648

S-S-I MONTROSS JEDI-ET
840003123886035 99%RHA-I TR TP TC TY TV
4-10 93 EEEE GM 8/18 05/11/2014

PTA +2078M +17F +66P 99%R 4/2022
PTA +607NM -.21%F +.00%P 70%US
PTA +4.7PL 2.81SCS +.1DPR 1.8%DCE
PTA +.51T +.94UDC -1.70FLC 99%R 4/2022

SCHILLVIEW HALOGEN GELASIA
840003126606501 100%RHA-NA TR TL TD
5-11 86 EV+VV 08/11/2014

PTA -46M -33F -16P 83%R 4/2022
PTA -133NM -.11%F -.05%P
PTA +1.5PL 2.64SCS +3.0DPR 2.0%DCE
PTA +.48T +.68UDC +.80FLC 82%R 4/2022

AGE X DAYS MILK DCRM % FAT % PRT DCRC
*** 2-01 2 279 17190 100 3.6 621 3.0 520 100
*** 2-11 2 300 22870 99 3.8 872 3.1 704 99
*** 3-11 2 305 24390 100 3.9 962 3.1 751 100
325 25480 100 4.0 1009 3.1 789 100
*** 4-11 2 305 25420 100 4.0 1007 3.1 777 100
321 26250 100 4.0 1041 3.1 806 100
*** 6-00 2 305 24640 100 3.8 945 3.0 749 100
351 27110 100 3.9 1048 3.1 834 100
LIFE 1576 118900 3.9 4591 3.1 3653

Lot #397, Fresh 3-1-22, 59 lbs. 1st test, 4.4 F, 32. P, SCC 13, dam of Lot 361

Protein reported is true protein.

006016975 3229163 4/26/2022

©2001 HOLSTEIN ASSOCIATION USA, INC. BRATTLEBORO VERMONT 05302-0808 TELEPHONE 802-254-4551 TOLL-FREE WITHIN USA AND CANADA 800-952-5200

2112178



OFFICIAL HOLSTEIN PEDIGREE



U.S. Registered Holsteins
FOR MAXIMUM PROFIT

Holstein Association USA, Inc.

U.S. Registered Holsteins
FOR MAXIMUM PROFIT

www.holsteinusa.com

99% Registered Holstein Ancestry (RHA-I)

SCHILLVIEW ROYAL SYLVIA
840003207363043 99%RHA-I TR TC TL TD
P9 28K GTPI 79%R +2645 G

01/19/2020 399 FEMALE

PTA +895M +72F +41P 80%R 4/2022
PTA +594NM +.13%F +.05%P
PTA +3.4PL 2.86SCS -.5DPR 2.8%DCE
PTA +1.13T +1.36UDC +.24FLC 79%R 4/2022
PTA +163FE -0.1FI 2.3%SCC

S-S-I MONTROSS DUKE-ET
840003125201993 100%RHA-NA TR TP TC TY
4-09 91 EEEE GM 12/20 49K GTPI 99%R +2687 G
06/24/2014

PTA +2313M +111F +75P 99%R 4/2022
PTA +664NM +.07%F +.01%P 31%US
PTA +.3PL 2.90SCS -5.2DPR 3.2%DCE
PTA +1.15T +1.28UDC -1.03FLC 99%R 4/2022

HAR-DALE-JP YODER PARTY-ET
840003133100049 100%RHA-NA TR TL TD
3-08 85 +V+VV 75K GTPI 86%R +2707 G
01/27/2016

PTA +574M +79F +36P 88%R 4/2022
PTA +820NM +.20%F +.06%P
PTA +4.1PL 3.02SCS +.7DPR 1.7%DCE
PTA +.41T +.83UDC +.68FLC 84%R 4/2022

AGE	X	DAYS	MILK	DCRM	%	FAT	%	PRT	DCRC
*	2-02	3	305	29440	78	4.8	1408	3.6	1068 78X
			365	35100	78	4.8	1695	3.7	1287 78

DENOVO 14652 ROYAL-ET
840003145627326 100%RHA-NA TR TC TY TV
P9 75K GTPI 87%R +2805 G
11/24/2017

PTA +1324M +106F +61P 90%R 4/2022
PTA +801NM +.19%F +.07%P 100%US
PTA +1.9PL 3.09SCS -2.0DPR 2.6%DCE
PTA +1.15T +1.56UDC -.01FLC 84%R 4/2022
PTA +278FE -1.1FI 2.5%SCC

SYRYCZUK SILVR BLOWTORCH-ET
840003128463273 99%RHA-I TR TP TC TY TV
75K GTPI 99%R +2527 G
05/08/2015

PTA +717M +52F +35P 99%R 4/2022
PTA +469NM +.09%F +.04%P 73%US
PTA +2.7PL 2.62SCS +1.0DPR 2.4%DCE
PTA +.52T +.58UDC +.33FLC 99%R 4/2022

SCHILLVIEW BLOWTORCH SHINE
840003141657380 99%RHA-I TR CD TL TD
3-08 84 VV+++ 19K GTPI 83%R +2420 G
11/02/2017

PTA +755M +30F +18P 83%R 4/2022
PTA +463NM +.00%F -.02%P
PTA +4.6PL 2.78SCS +.7DPR 2.6%DCE
PTA +.68T +1.11UDC +.67FLC 84%R 4/2022
PTA +82FE +0.7FI 2.1%SCC

SCHILLVIEW DELT SATURDAY-TW
840003129039167 100%RHA-NA TR TL TD
5-09 85 +VGFV 12K GTPI 83%R +2430 G
10/28/2015

PTA +78M +44F +8P 83%R 4/2022
PTA +588NM +.15%F +.02%P
PTA +5.4PL 3.01SCS +1.1DPR 2.7%DCE
PTA +.42T +1.34UDC -.07FLC 85%R 4/2022

AGE	X	DAYS	MILK	DCRM	%	FAT	%	PRT	DCRC
***	2-02	2	296	17060	99	3.8	655	3.0	512 99
***	3-02	2	305	21090	99	3.9	829	3.0	627 99
			306	21130	99	3.9	831	3.0	629 99

AGE	X	DAYS	MILK	DCRM	%	FAT	%	PRT	DCRC
***	2-00	2	305	16950	100	4.7	801	3.4	582 100
			365	20140	100	4.9	980	3.5	708 100
***	3-02	2	305	21890	99	5.0	1092	3.5	758 99
			358	24310	99	5.1	1232	3.6	865 99
***	4-04	2	305	24150	100	4.6	1121	3.3	809 100
			327	25260	100	4.7	1183	3.4	854 100
***	5-04	2	305	24740	99	4.8	1188	3.4	838 99

Lot #399, Fresh 2-9-22, Bred 4-8-22 to 29HO19482 Aladdin, 65 lbs. 2nd test, 4.4 F, 3.3 P, SCC 13

Protein reported is true protein.

006016975

3229149

4/26/2022

©2001 HOLSTEIN ASSOCIATION USA, INC. BRATTLEBORO, VERMONT 05302-0808 TELEPHONE 802-254-4551 TOLL-FREE WITHIN USA AND CANADA 800-952-5200

2112178



OFFICIAL HOLSTEIN PEDIGREE



U.S. Registered Holsteins
FOR MAXIMUM PROFIT

Holstein Association USA, Inc.

U.S. Registered Holsteins
FOR MAXIMUM PROFIT

www.holsteinusa.com

99% Registered Holstein Ancestry (RHA-I)

SCHILLVIEW ROWDY GLORIA-ET P9 28K GTPI 80%R
840003127678042 99%RHA-I TR TC TL TD

02/04/2020 403 FEMALE

PTA +1181M +75F +48P 81%R 4/2022
PTA +889NM +.10%F +.04%P
PTA +5.9PL 2.86SCS +.4DPR 1.5%DCE
PTA +.41T +.67UDC -.25FLC 79%R 4/2022
PTA +217FE +1.0FI 1.5%SCE

UECKER SUPERSIRE JOSUPER-ET 49K GTPI 99%R
USA 70726929 99%RHA-I TR TC TY TV TL TD +2633 G
GM 8/20 01/26/2013

PTA +2443M +76F +67P 99%R 4/2022
PTA +684NM -.06%F -.03%P 37%US
PTA +3.3PL 2.87SCS -3.0DPR 2.1%DCE
PTA +.44T +.51UDC -.97FLC 99%R 4/2022

NO-FLA MOGUL RYLEA 33992-ET 49K GTPI 91%R
840003010978965 99%RHA-I +2440 G
5-06 87 VV++E GMD DOM 10/07/2012

PTA +949M +55F +27P 92%R 4/2022
PTA +683NM +.06%F -.01%P
PTA +4.3PL 2.96SCS -1.3DPR 2.0%DCE
PTA +.03T +.63UDC -.39FLC 88%R 4/2022

AGE	X	DAYS	MILK	DCRM	%	FAT	%	PRT	DCRC
**	2-02	2	365	26180	91	3.9	1024	3.0	792 91
***	3-10	3	365	40650	102	4.6	1869	3.2	1312 89
***	5-01	3	365	38930	102	4.0	1553	3.2	1243 88
***	6-09	3	337	21050	102	4.3	902	3.4	721 88
			LIFE	1914	168380	4.3	7258	3.3	5523

ABS ROWDY-ET 49K GTPI 97%R
840003014558956 99%RHA-I TR TC TY TV TL TD +2666 G
GM 12/19 11/11/2014

PTA +2005M +77F +62P 99%R 4/2022
PTA +861NM +.00%F +.00%P 99%US
PTA +5.3PL 2.90SCS -1.5DPR 1.8%DCE
PTA +.11T +.03UDC -1.41FLC 92%R 4/2022
PTA +235FE -0.6FI 1.8%SCE

ABS ACHIEVER-ET 75K GTPI 98%R
840003128557482 99%RHA-NA TR TC TY TV TL TD +2800 G
GM 12/21 11/15/2015

PTA +156M +121F +27P 99%R 4/2022
PTA +926NM +.41%F +.08%P 41%US
PTA +4.3PL 2.71SCS -1.5DPR 2.2%DCE
PTA +.32T +.97UDC +.51FLC 98%R 4/2022

SCHILLVIEW ACHIEVER GAIL-ET 20K GTPI 82%R
840003149488394 99%RHA-I +2758 G
3-11 85 VV++V 03/22/2018

PTA +304M +76F +33P 83%R 4/2022
PTA +834NM +.23%F +.08%P
PTA +5.4PL 2.82SCS +.8DPR 1.4%DCE
PTA +.79T +1.34UDC +.68FLC 83%R 4/2022
PTA +200FE +1.0FI 1.6%SCE

SCHILLVIEW DELTA GENTLE 75K GTPI 84%R
840003137986362 99%RHA-I TR TL TD +2718 G
3-04 86 VVVVV 05/31/2016

PTA +236M +71F +34P 86%R 4/2022
PTA +742NM +.22%F +.09%P
PTA +4.2PL 2.79SCS -.5DPR 1.6%DCE
PTA +1.54T +1.74UDC +.89FLC 81%R 4/2022

AGE	X	DAYS	MILK	DCRM	%	FAT	%	PRT	DCRC
***	2-05	2	305	18610	100	4.5	846	3.5	655 100
			365	21710	100	4.6	994	3.6	778 100

AGE	X	DAYS	MILK	DCRM	%	FAT	%	PRT	DCRC
**	2-06	3	305	24170	88	4.5	1097	3.6	868 87
			357	26630	88	4.6	1227	3.6	968 87
***	3-07	3	365	28790	93	4.7	1349	3.4	970 84

Lot #403, Fresh 4-10-22, she goes back to Lot #99 Gracie, bred in longevity

Protein reported is true protein.

006016975

3229092

4/26/2022

©2001 HOLSTEIN ASSOCIATION USA, INC. BRATTLEBORO, VERMONT 05302-0808 TELEPHONE 802-254-4551 TOLL-FREE WITHIN USA AND CANADA 800-952-5200

2112178



OFFICIAL HOLSTEIN PEDIGREE



U.S. Registered Holsteins
FOR MAXIMUM PROFIT

Holstein Association USA, Inc.

U.S. Registered Holsteins
FOR MAXIMUM PROFIT

www.holsteinusa.com

99% Registered Holstein Ancestry (RHA-I)

SCHILLVIEW CRIMSON GALATEA P8 28K GTPI 80%R
840003127678044 99%RHA-I TR TC TL TD +2423 G

02/06/2020 405 FEMALE

PTA +368M +39F +25P 81%R 4/2022
PTA +455NM +.09%F +.05%P
PTA +4.3PL 2.74SCS +.5DPR 2.0%DCE
PTA +.43T +.45UDC -.66FLC 80%R 4/2022
PTA +81FE +0.7FI 1.8%SCE

DE-SU 13050 SPECTRE-ET 75K GTPI 98%R
840003130010295 99%RHA-I TR TC TY TV TL +2718 G
GM 12/20 08/12/2015

PTA +1416M +123F +50P 99%R 4/2022
PTA +824NM +.23%F +.02%P 26%US
PTA +1.8PL 2.96SCS -2.0DPR 1.8%DCE
PTA +.35T -.04UDC -.19FLC 97%R 4/2022

ENDCO RUBICON CORA-ET 75K GTPI 91%R
840003125945448 99%RHA-I TR TC TY TV TL +2480 G
5-10 86 VVV+V 08/27/2015

PTA +804M +55F +30P 92%R 4/2022
PTA +667NM +.08%F +.02%P
PTA +5.8PL 2.82SCS -1.4DPR 1.9%DCE
PTA -.21T +.04UDC +.47FLC 88%R 4/2022

	AGE	X	DAYS	MILK	DCRM	%	FAT	%	PRT	DCRC
*	2-01	3	284	25700	81	4.1	1065	3.2	824	81
*	3-00	3	280	26690	82	3.9	1040	3.3	890	82
*	3-11	3	279	26380	84	4.7	1238	3.2	850	84
***	4-11	3	338	35420	97	5.0	1788	3.1	1091	83
	LIFE			1181	114190		4.5	5131	3.2	3655

ABS CRIMSON-ET P9 75K GTPI 97%R
840003141494296 99%RHA-I TR TC TY TV TL +2688 G
02/26/2017

PTA +937M +98F +46P 99%R 4/2022
PTA +831NM +.21%F +.06%P 61%US
PTA +4.4PL 2.83SCS -1.4DPR 2.5%DCE
PTA -.19T -.16UDC -.37FLC 97%R 4/2022
PTA +226FE -0.7FI 2.2%SCE

S-S-I MONTROSS JEDI-ET 49K GTPI 99%R
840003123886035 99%RHA-I TR TP TC TY TV +2518 G
4-10 93 EEEE GM 8/18 05/11/2014

PTA +2078M +17F +66P 99%R 4/2022
PTA +607NM -.21%F +.00%P 70%US
PTA +4.7PL 2.81SCS +.1DPR 1.8%DCE
PTA +.51T +.94UDC -1.70FLC 99%R 4/2022

SCHILLVIEW JEDI GHIRARDELLI 19K GTPI 83%R
840003149488385 99%RHA-I TR TC TL TD +2273 G
4-01 87 VVV+V 01/15/2018

PTA +937M +13F +25P 83%R 4/2022
PTA +165NM -.08%F -.01%P
PTA +2.3PL 2.85SCS +.0DPR 1.9%DCE
PTA +1.58T +1.07UDC -.94FLC 85%R 4/2022
PTA +15FE +0.0FI 1.9%SCE

SCHILLVIEW NUM UNO GLAMORIS 9K GTPI 83%R
USA 72369949 99%RHA-I TL TD +2076 G
5-02 90 EEEVV 12/20/2012

PTA -1M +3F +2P 83%R 4/2022
PTA -10NM +.01%F +.01%P
PTA +.5PL 3.04SCS +1.2DPR 2.2%DCE
PTA +1.01T +.94UDC -.28FLC 85%R 4/2022

	AGE	X	DAYS	MILK	DCRM	%	FAT	%	PRT	DCRC
***	2-00	2	305	20320	99	3.8	775	3.1	638	99
				365	23840	99	3.9	927	3.2	761

	AGE	X	DAYS	MILK	DCRM	%	FAT	%	PRT	DCRC
***	2-01	2	295	17270	99	4.0	686	3.3	564	99
***	3-01	2	285	21130	98	3.9	822	3.2	684	98
***	4-00	2	303	25120	98	3.9	968	3.2	814	98
***	5-00	2	114	11450		3.9	442	3.3	373	

Lot #405, Fresh 4-26-22, her April heifer by Envy sells as Lot #571

Protein reported is true protein.

006016975

3229172

4/26/2022

©2001 HOLSTEIN ASSOCIATION USA, INC. BRATTLEBORO, VERMONT 05302-0808 TELEPHONE 802-254-4551 TOLL-FREE WITHIN USA AND CANADA 800-952-5200

2112178



OFFICIAL HOLSTEIN PEDIGREE



U.S. Registered Holsteins
FOR MAXIMUM PROFIT

Holstein Association USA, Inc.

U.S. Registered Holsteins
FOR MAXIMUM PROFIT

www.holsteinusa.com

99% Registered Holstein Ancestry (RHA-I)

SCHILLVIEW BUNDLE GANESA
840003127678048 99%RHA-I TR TC TL TD

03/20/2020 409 FEMALE

PTA -27M +17F +20P 81%R 4/2022
PTA +449NM +.06%F +.07%P
PTA +4.9PL 2.78SCS +1.1DPR 2.4%DCE
PTA +.92T +1.31UDC +.93FLC 79%R 4/2022
PTA +68FE +1.2FI 1.9%SCE

ABS ACHIEVER-ET 75K GTPI 98%R
840003128557482 99%RHA-NA TC TY TV TL
GM 12/21 11/15/2015

PTA +156M +121F +27P 99%R 4/2022
PTA +926NM +.41%F +.08%P 41%US
PTA +4.3PL 2.71SCS -1.5DPR 2.2%DCE
PTA +.32T +.97UDC +.51FLC 98%R 4/2022

PEN-COL RUBICON BETH-ET 75K GTPI 88%R
USA 74258448 99%RHA-NA TR TL TD
3-10 87 EVVVV 11/01/2015

PTA +280M +57F +26P 90%R 4/2022
PTA +594NM +.16%F +.06%P
PTA +4.3PL 2.88SCS -.6DPR 1.7%DCE
PTA +.60T +1.03UDC +1.25FLC 85%R 4/2022

	AGE	X	DAYS	MILK	DCRM	%	FAT	%	PRT	DCRC	
*	2-02	3	295	22490	80	4.8	1090	3.3	745	80	
**	3-02	2	301	29220	87	4.9	1440	3.6	1048	87	
*	4-02	3	305	26740	84	4.9	1298	3.5	925	82	
				341	28790	84	4.9	1414	3.5	1005	82

DENOVO 9367 BUNDLE-ET P9 75K GTPI 93%R
840003145628940 99%RHA-NA TR TC TY TV
11/27/2017

PTA +121M +73F +24P 95%R 4/2022
PTA +686NM +.24%F +.07%P 100%US
PTA +4.8PL 2.84SCS -1.1DPR 2.1%DCE
PTA +1.00T +1.29UDC +1.00FLC 90%R 4/2022
PTA +164FE -0.8FI 2.0%SCE

SCHILLVIEW MAGICTOUCH GRAND 19K GTPI 82%R
840003149488391 99%RHA-I TR TC TL TD
3-04 81 GVGG+ 03/03/2018

PTA +333M -24F +28P 83%R 4/2022
PTA +292NM -.13%F +.06%P
PTA +2.7PL 2.97SCS +2.3DPR 2.2%DCE
PTA +.86T +1.23UDC +.53FLC 82%R 4/2022
PTA +39FE +2.7FI 2.4%SCE

	AGE	X	DAYS	MILK	DCRM	%	FAT	%	PRT	DCRC	
***	2-00	2	305	17070	99	3.6	620	3.4	578	99	
				327	18180	99	3.7	666	3.4	622	99
***	3-01	2	175	13770		3.4	472	3.1	431		

S-S-I MODESTY MAGICTOUCH-ET P7 75K GTPI 99%R
840003131003438 99%RHA-I TR TP TC TY TV
3-01 86 VVVV 02/18/2016

PTA -358M -24F +22P 99%R 4/2022
PTA +208NM -.04%F +.12%P 78%US
PTA +2.8PL 2.90SCS +3.6DPR 2.3%DCE
PTA +.80T +.99UDC +.91FLC 99%R 4/2022

SCHILLVIEW SPRING GAYLENE 12K GTPI 79%R
840003134475322 99%RHA-I TR TP TL TD
01/27/2016

PTA +1108M +31F +33P 80%R 4/2022
PTA +275NM -.04%F +.00%P
PTA -.6PL 3.10SCS -2.7DPR 2.4%DCE
PTA +.69T +1.11UDC +.01FLC 79%R 4/2022

Lot #409, Fresh 4-22-22, her April heifer by Galileo sells as Lot #570

Protein reported is true protein.

006016975

3229134

4/26/2022

©2001 HOLSTEIN ASSOCIATION USA, INC. BRATTLEBORO, VERMONT 05302-0808 TELEPHONE 802-254-4551 TOLL-FREE WITHIN USA AND CANADA 800-952-5200

211278



OFFICIAL HOLSTEIN PEDIGREE



U.S. Registered Holsteins
FOR MAXIMUM PROFIT

Holstein Association USA, Inc.

U.S. Registered Holsteins
FOR MAXIMUM PROFIT

www.holsteinusa.com

99% Registered Holstein Ancestry (RHA-NA)

P9 36K GTPI 79%R

SCHILLVIEW BUNDLE GLISTEN +2622 G
840003127678050 99%RHA-NA TR TC TL TD

03/31/2020 411 FEMALE

PTA +1143M +68F +45P 80%R 4/2022
PTA +572NM +.08%F +.03%P
PTA +2.9PL 3.00SCS -1.8DPR 2.0%DCE
PTA +1.31T +1.61UDC +.48FLC 79%R 4/2022
PTA +172FE -1.3FI 2.3%SCC

ABS ACHIEVER-ET 75K GTPI 98%R
840003128557482 99%RHA-NA TC TY TV TL TD +2800 G
GM 12/21 11/15/2015

PTA +156M +121F +27P 99%R 4/2022
PTA +926NM +.41%F +.08%P 41%US
PTA +4.3PL 2.71SCS -1.5DPR 2.2%DCE
PTA +.32T +.97UDC +.51FLC 98%R 4/2022

PEN-COL RUBICON BETH-ET 75K GTPI 88%R
USA 74258448 99%RHA-NA TR TL TD +2568 G
3-10 87 EVVVV 11/01/2015

PTA +280M +57F +26P 90%R 4/2022
PTA +594NM +.16%F +.06%P
PTA +4.3PL 2.88SCS -.6DPR 1.7%DCE
PTA +.60T +1.03UDC +1.25FLC 85%R 4/2022

AGE	X	DAYS	MILK	DCRM	%	FAT	%	PRT	DCRC
*	2-02	3	295	22490	80	4.8	1090	3.3	745 80
**	3-02	2	301	29220	87	4.9	1440	3.6	1048 87
*	4-02	3	305	26740	84	4.9	1298	3.5	925 82
			341	28790	84	4.9	1414	3.5	1005 82

DENOVO 9367 BUNDLE-ET P9 75K GTPI 93%R
840003145628940 99%RHA-NA TR TC TY TV TD +2628 G
11/27/2017

PTA +121M +73F +24P 95%R 4/2022
PTA +686NM +.24%F +.07%P 100%US
PTA +4.8PL 2.84SCS -1.1DPR 2.1%DCE
PTA +1.00T +1.29UDC +1.00FLC 90%R 4/2022
PTA +164FE -0.8FI 2.0%SCC

SCHILLVIEW MONTROSS GERBERA 19K GTPI 82%R
840003141657385 100%RHA-NA TR TC TL TD +2351 G
2-07 86 VVVVV 12/28/2017

PTA +1028M +34F +34P 83%R 4/2022
PTA +260NM -.02%F +.01%P
PTA +.7PL 3.15SCS -1.5DPR 2.5%DCE
PTA +1.45T +1.85UDC +.15FLC 83%R 4/2022
PTA +92FE -1.2FI 2.7%SCC

AGE	X	DAYS	MILK	DCRM	%	FAT	%	PRT	DCRC
***	2-03	2	305	19460	100	4.3	842	3.3	648 100
			365	22580	100	4.4	1002	3.4	775 100

BACON-HILL MONTROSS-ET 75K GTPI 99%R
USA 71703339 100%RHA-NA TR TP TC TY TV TD +2368 G
4-08 92 EEVE GM 8/18 10/14/2012

PTA +1986M +35F +54P 99%R 4/2022
PTA +432NM -.14%F -.03%P 60%US
PTA +1.3PL 3.24SCS -2.3DPR 2.2%DCE
PTA +.66T +1.49UDC -.19FLC 99%R 4/2022

SCHILLVIEW BOMBERO GHADA 12K GTPI 82%R
840003126606510 100%RHA-NA TR TL TD +2391 G
4-11 85 VVF+V 12/09/2014

PTA +399M +53F +15P 83%R 4/2022
PTA +337NM +.13%F +.01%P
PTA +2.0PL 2.99SCS +.8DPR 2.6%DCE
PTA +.79T +.91UDC +.10FLC 85%R 4/2022

AGE	X	DAYS	MILK	DCRM	%	FAT	%	PRT	DCRC
***	2-00	2	305	19030	100	4.4	839	3.3	636 100
			310	19290	100	4.4	853	3.3	646 100
***	3-00	2	278	20200	98	4.6	926	3.3	668 98
***	3-11	2	305	22480	99	4.4	993	3.5	792 99
			311	22800	99	4.4	1008	3.5	804 99
***	4-11	2	117	10350		4.5	470	3.3	343

Lot # 411, Fresh 3-28-22, 72 lbs. 1st test, 4.1 F, 3.1 P, SCC 13

Protein reported is true protein.

006016975 3229111 4/26/2022

©2001 HOLSTEIN ASSOCIATION USA, INC. BRATTLEBORO, VERMONT 05302-0808 TELEPHONE 802-254-4551 TOLL-FREE WITHIN USA AND CANADA 800-952-5200

2112178



OFFICIAL HOLSTEIN PEDIGREE



U.S. Registered Holsteins
FOR MAXIMUM PROFIT

Holstein Association USA Inc.

U.S. Registered Holsteins
FOR MAXIMUM PROFIT

www.holsteinusa.com

99% Registered Holstein Ancestry (RHA-I)

SCHILLVIEW ROWDY GALLY
840003127678051 99%RHA-I

P8 PTPI 45%R
+2435

04/05/2020 412 FEMALE

PTA +1429M# +48F# +41P# 46%R 4/2022
PTA +3.8PL# 2.98SCS# -1.3DPR# 1.9%DCE#
PTA +.28T# +.34UDC# -.55FLC# 44%R 4/2022
PTA +158FE# -0.8FI# 2.0%SCE#

UECKER SUPERSIRE JOSUPER-ET 49K GTPI 99%R
USA 70726929 99%RHA-I TR TC TY TV TL TD +2633 G
GM 8/20 01/26/2013

PTA +2443M +76F +67P 99%R 4/2022
PTA +684NM -.06%F -.03%P 37%US
PTA +3.3PL 2.87SCS -3.0DPR 2.1%DCE
PTA +.44T +.51UDC -.97FLC 99%R 4/2022

NO-FLA MOGUL RYLEA 33992-ET 49K GTPI 91%R
840003010978965 99%RHA-I +2440 G
5-06 87 VV++E GMD DOM 10/07/2012

PTA +949M +55F +27P 92%R 4/2022
PTA +683NM +.06%F -.01%P
PTA +4.3PL 2.96SCS -1.3DPR 2.0%DCE
PTA +.03T +.63UDC -.39FLC 88%R 4/2022

AGE	X	DAYS	MILK	DCRM	%	FAT	%	PRT	DCRC
**	2-02	2	365	26180	91	3.9	1024	3.0	792 91
***	3-10	3	365	40650	102	4.6	1869	3.2	1312 89
***	5-01	3	365	38930	102	4.0	1553	3.2	1243 88
***	6-09	3	337	21050	102	4.3	902	3.4	721 88
LIFE			1914	168380		4.3	7258	3.3	5523

ABS ROWDY-ET

49K GTPI 97%R
+2666 G

840003014558956 99%RHA-I TC TY TV TL TD
GM 12/19 11/11/2014

PTA +2005M +77F +62P 99%R 4/2022
PTA +861NM +.00%F +.00%P 99%US
PTA +5.3PL 2.90SCS -1.5DPR 1.8%DCE
PTA +.11T +.03UDC -1.41FLC 92%R 4/2022
PTA +235FE -0.6FI 1.8%SCE

MR MOGUL DELTA 1427-ET 75K GTPI 99%R
USA 72128216 100%RHA-NA TR TC TY TV TL TD +2648 G
GM 8/20 01/31/2013

PTA +904M +58F +32P 99%R 4/2022
PTA +769NM +.08%F +.01%P 93%US
PTA +5.3PL 2.99SCS +.1DPR 2.1%DCE
PTA +1.18T +1.80UDC +.47FLC 99%R 4/2022

SCHILLVIEW DELTA GYMNASIUM

19K GTPI 82%R
+2200 G

840003149488402 99%RHA-I TR TC TL TD
2-03 80 ++G++ 04/26/2018

PTA +853M +19F +20P 83%R 4/2022
PTA +302NM -.05%F -.02%P
PTA +2.3PL 3.06SCS -1.0DPR 2.0%DCE
PTA +.44T +.65UDC +.31FLC 84%R 4/2022
PTA +81FE -1.1FI 2.1%SCE

SCHILLVIEW DEAN GOBEA-TW 9K GTPI 83%R
USA 72369953 99%RHA-I TL TD +2041 G
7-07 88 VVEEV 12/26/2012

PTA +173M -18F -3P 83%R 4/2022
PTA +23NM -.09%F -.03%P
PTA +2.4PL 2.70SCS +1.2DPR 2.6%DCE
PTA +.18T +.53UDC +.93FLC 85%R 4/2022

AGE	X	DAYS	MILK	DCRM	%	FAT	%	PRT	DCRC
***	1-11	2	229	15820		3.9	619	3.1	493

AGE	X	DAYS	MILK	DCRM	%	FAT	%	PRT	DCRC
***	2-00	2	297	18130	99	3.7	665	3.2	585 99
***	3-00	2	305	25500	100	3.6	914	3.1	792 100
			365	28580	100	3.6	1038	3.2	903 100
***	4-03	2	305	25680	99	3.7	944	3.0	767 99
			321	26410	99	3.7	971	3.0	794 99
***	5-04	2	305	25510	100	3.7	954	3.1	781 100
			354	26620	100	3.8	1001	3.1	822 100
***	6-05	2	305	21350	100	3.9	840	3.1	669 100
			322	21980	100	3.9	863	3.1	691 100
***	7-05	2	302	24490	99	3.9	953	3.0	728 99
LIFE			2001	147510		3.8	5543	3.1	4570

Lot #412, Fresh 4-17-22

Protein reported is true protein.

006016975 3229132 4/26/2022

©2001 HOLSTEIN ASSOCIATION USA, INC. BRATTLEBORO, VERMONT 05302-0808 TELEPHONE 802-254-4551 TOLL-FREE WITHIN USA AND CANADA 800-952-5200

211278



OFFICIAL HOLSTEIN PEDIGREE



U.S. Registered Holsteins
FOR MAXIMUM PROFIT

Holstein Association USA, Inc.

U.S. Registered Holsteins
FOR MAXIMUM PROFIT

www.holsteinusa.com

99% Registered Holstein Ancestry (RHA-I)

SCHILLVIEW ROWDY GLIDE
840003127678054 99%RHA-I

P7 PTPI 45%R
+2374

04/17/2020 415 FEMALE

PTA +986M# +34F# +38P# 45%R 4/2022
PTA +3.0PL# 3.00SCS# -.1DPR# 2.3%DCE#
PTA +.33T# +.26UDC# -.46FLC# 43%R 4/2022
PTA +121FE# +0.4FI# 2.3%SCE#

UECKER SUPERSIRE JOSUPER-ET 49K GTPI 99%R
USA 70726929 99%RHA-I TR TC TY TV TL TD +2633 G
GM 8/20 01/26/2013

PTA +2443M +76F +67P 99%R 4/2022
PTA +684NM -.06%F -.03%P 37%US
PTA +3.3PL 2.87SCS -3.0DPR 2.1%DCE
PTA +.44T +.51UDC -.97FLC 99%R 4/2022

NO-FLA MOGUL RYLEA 33992-ET 49K GTPI 91%R
840003010978965 99%RHA-I +2440 G
5-06 87 VV++E GMD DOM 10/07/2012

PTA +949M +55F +27P 92%R 4/2022
PTA +683NM +.06%F -.01%P
PTA +4.3PL 2.96SCS -1.3DPR 2.0%DCE
PTA +.03T +.63UDC -.39FLC 88%R 4/2022

AGE	X	DAYS	MILK	DCRM	%	FAT	%	PRT	DCRC
**	2-02	2	365	26180	91	3.9	1024	3.0	792 91
***	3-10	3	365	40650	102	4.6	1869	3.2	1312 89
***	5-01	3	365	38930	102	4.0	1553	3.2	1243 88
***	6-09	3	337	21050	102	4.3	902	3.4	721 88
LIFE			1914	168380		4.3	7258	3.3	5523

ABS ROWDY-ET 49K GTPI 97%R
840003014558956 99%RHA-I TC TY TV TL TD +2666 G
GM 12/19 11/11/2014

PTA +2005M +77F +62P 99%R 4/2022
PTA +861NM +.00%F +.00%P 99%US
PTA +5.3PL 2.90SCS -1.5DPR 1.8%DCE
PTA +.11T +.03UDC -1.41FLC 92%R 4/2022
PTA +235FE -0.6FI 1.8%SCE

SCHILLVIEW MAGICTOUCH GWEN 19K GTPI 81%R
840003149488390 99%RHA-I TR TC TL TD +2081 G
03/02/2018

PTA -34M -9F +13P 82%R 4/2022
PTA +55NM -.03%F +.05%P
PTA +.6PL 3.09SCS +1.4DPR 2.8%DCE
PTA +.54T +.48UDC +.49FLC 80%R 4/2022
PTA +7FE +1.5FI 2.7%SCE

AGE	X	DAYS	MILK	DCRM	%	FAT	%	PRT	DCRC
***	2-01	2	125	6630		3.9	259	3.2	215

S-S-I MODESTY MAGICTOUCH-ET P7 75K GTPI 99%R
840003131003438 99%RHA-I TR TP TC TY TD +2286 G
3-01 86 VVVV 02/18/2016

PTA -358M -24F +22P 99%R 4/2022
PTA +208NM -.04%F +.12%P 78%US
PTA +2.8PL 2.90SCS +3.6DPR 2.3%DCE
PTA +.80T +.99UDC +.91FLC 99%R 4/2022

SCHILLVIEW MOGUL GARIANNA 9K GTPI 83%R
USA 72369948 100%RHA-NA TL TD +2017 G
5-02 88 VVG+E 12/18/2012

PTA +196M +11F +12P 83%R 4/2022
PTA +74NM +.01%F +.02%P
PTA -.4PL 3.17SCS -1.2DPR 2.4%DCE
PTA +.48T +.44UDC +.38FLC 85%R 4/2022

AGE	X	DAYS	MILK	DCRM	%	FAT	%	PRT	DCRC
***	2-01	2	295	20360	100	4.0	822	3.3	677 100
***	3-00	2	305	27220	99	4.0	1102	3.3	902 99
			365	31330	99	4.1	1283	3.4	1066 99
***	4-03	2	284	31340	99	3.7	1168	3.1	979 99
***	5-02	2	175	18070		4.0	727	3.0	537
LIFE			1128	101650		4.0	4027	3.2	3282

Lot #415, Fresh 4-2-22



OFFICIAL HOLSTEIN PEDIGREE



U.S. Registered Holsteins
FOR MAXIMUM PROFIT

Holstein Association USA, Inc.

U.S. Registered Holsteins
FOR MAXIMUM PROFIT

www.holsteinusa.com

99% Registered Holstein Ancestry (RHA-I)

P9 36K GTPI 80%R

03/28/2020

426

FEMALE

SCHILLVIEW DYNAMO GENYA
840003127678065 99%RHA-I TR TC TL TD +2519 G

PTA +1005M +56F +36P 81%R 4/2022
PTA +512NM +.06%F +.02%P
PTA +2.5PL 2.92SCS -3.1DPR 2.1%DCE
PTA +1.46T +1.73UDC +.56FLC 80%R 4/2022
PTA +147FE -1.9FI 2.0%SCE

EDG RUBICON-ET
USA 72128125 100%RHA-NA TR TC TY TV TL +2711 G
GM 12/20 12/20/2012

PTA +673M +90F +37P 99%R 4/2022
PTA +773NM +.22%F +.06%P 43%US
PTA +3.9PL 2.91SCS -2.6DPR 1.3%DCE
PTA +1.16T +.91UDC +1.89FLC 99%R 4/2022

MISS OCD ROBST DELICIOUS-ET
840003006989479 100%RHA-NA +2655 G
3-05 87 +EV+V GMD DOM 01/28/2011

PTA +1935M +49F +63P 97%R 4/2022
PTA +815NM -.08%F +.01%P
PTA +4.7PL 2.94SCS -1.2DPR 2.3%DCE
PTA +.58T +1.28UDC -.71FLC 96%R 4/2022

AGE X DAYS MILK DCRM % FAT % BRT DCRC
* 2-05 2 305 25780 89 3.5 908 3.1 793 89
365 33780 89 3.3 1121 3.1 1047 89

MR RUBICON DYNAMO-ET
840003132198333 100%RHA-NA TR TC TY TV +2668 G
GM 12/20 08/30/2015

PTA +1523M +58F +47P 99%R 4/2022
PTA +736NM +.00%F +.00%P 89%US
PTA +5.3PL 2.75SCS -2.4DPR 1.3%DCE
PTA +1.24T +1.42UDC +.76FLC 99%R 4/2022
PTA +178FE -1.6FI 1.7%SCE

SCHILLVIEW SPRING GENESIA
840003129039175 99%RHA-I TR TP TL TD +2294 G
4-01 87 VVEVV 12/28/2015

PTA +109M +28F +17P 38%R 4/2022
PTA +198NM +.08%F +.05%P
PTA -.4PL 3.15SCS -.3DPR 2.4%DCE
PTA +1.14T +1.90UDC +.64FLC 83%R 4/2022
PTA +80FE -0.1FI 2.3%SCE

WESTENRADE ALTASPRING-ET
NLD 949033666 99%RHA-I TR TP TC TY TV +2499 G
GM 8/18 02/22/2013

PTA +728M +55F +36P 99%R 4/2022
PTA +482NM +.09%F +.05%P 24%US
PTA +.4PL 3.09SCS -2.2DPR 2.4%DCE
PTA +1.31T +2.12UDC +.58FLC 99%R 4/2022

SCHILLVIEW SS GRENADA-ET
USA 72370018 98%RHA-I TL TD +2281 G
01/26/2014

PTA +748M +46F +32P 81%R 4/2022
PTA +349NM +.06%F +.03%P
PTA +.7PL 2.88SCS -1.7DPR 2.5%DCE
PTA -.01T +.11UDC -.50FLC 80%R 4/2022

Lot #426, Fresh 3-4-22, 66 lbs. 1st test, 3.3 F, 2.8 P, SCC 31, her March heifer by Envy sells as Lot #563

Protein reported is true protein.

006016975

3229118

4/26/2022

©2001 HOLSTEIN ASSOCIATION USA, INC. BRATTLEBORO, VERMONT 05302-0808 TELEPHONE 802-254-4551 TOLL-FREE WITHIN USA AND CANADA 800-952-5200

2112178



OFFICIAL HOLSTEIN PEDIGREE



U.S. Registered Holsteins
FOR MAXIMUM PROFIT

Holstein Association USA, Inc.

U.S. Registered Holsteins
FOR MAXIMUM PROFIT

www.holsteinusa.com

99% Registered Holstein Ancestry (RHA-I)

JE-KO DIMNDBAK CINNAMON-RED
840003209884145 99%RHA-I TC TL TD
2-04 85 ++VVV

19K GTPI 82%R
+1954 G
10/15/2019 963 FEMALE

PTA -17M -28F +6P 82%R 4/2022
PTA -102NM -.10%F +.02%P
PTA +1.9PL 3.03SCS +.0DPR 3.2%DCE
PTA +1.35T +.88UDC +.70FLC 84%R 4/2022
PTA -57FE -0.6FI 2.9%SCS

VAL-BISSON DOORMAN-ET
CAN 107281711 99%RHA-I TR TP TY TV TL
CAN 5Y EX 90 08/06/2011

75K GTPI 99%R
+2146 G
PTA -495M +12F +9P 99%R 4/2022
PTA -62NM +.11%F +.09%P 17%US
PTA +.5PL 2.66SCS -2.4DPR 2.7%DCE
PTA +2.47T +1.61UDC +.69FLC 99%R 4/2022

MS DELICIOUS APPLE-RED-ET
USA 139236776 100%RHA-NA TC TV TL TD
6-07 94 EEEEE 2E 04/10/2008

19K GTPI 90%R
+1526 G
PTA -1096M -40F -21P 90%R 4/2022
PTA -575NM +.01%F +.05%P
PTA -3.4PL 3.39SCS -5.7DPR 4.1%DCE
PTA +1.99T +2.30UDC +1.97FLC 89%R 4/2022

AGE	X	DAYS	MILK	DCRM	%	FAT	%	PRT	DCRC
*	2-02	2	365	26460	95	3.9	1036	3.1	821 95
**	4-03	2	305	32840	94	3.7	1229	3.0	998 94
**	5-11	2	365	40660	95	3.9	1570	3.3	1331 95
**	7-02	2	365	46510	95	4.0	1844	3.1	1424 95
LIFE			1732	177970		3.9	6948	3.2	5632

MR D APPLE DIAMONDBACK
840003013721049 99%RHA-I RC TP TC TY TV
3-03 93 EEEE 03/24/2014

49K GTPI 99%R
+1861 G
PTA -449M -25F -2P 99%R 4/2022
PTA -300NM -.03%F +.04%P 64%US
PTA -.2PL 3.14SCS -2.8DPR 2.8%DCE
PTA +2.43T +1.96UDC +1.44FLC 99%R 4/2022
PTA -79FE -3.3FI 3.5%SCS

WILLSBRO LARSON-ET
GBR 642862 100%RHA-NA RC TY TV TL
10/31/2008

50K GTPI 98%R
+1757 G
PTA +802M +3F +22P 99%R 4/2022
PTA -286NM -.10%F -.01%P 20%US
PTA -4.5PL 3.48SCS -5.0DPR 4.7%DCE
PTA +1.11T +.21UDC +1.38FLC 98%R 4/2022

JE-KO LARSON CHERRY-RED
USA 56494282 99%RHA-NA
5-05 86 EV+V+ 06/09/2013

CTPI 52%R
+1559
PTA +46M -25F -11P 49%R 4/2022
PTA -387NM -.10%F -.04%P
PTA -1.5PL 3.17SCS -1.4DPR 4.7%DCE
PTA +.34T -.82UDC -.75FLC 63%R 4/2022
PTA -74FE -1.7FI 3.2%SCS

JE-KO JET CEDAR-RED
USA 53479858 99%RHA-NA
5-09 83 VV+++ 01/20/2009

CTPI 53%R
+1274
PTA -989M -60F -47P 50%R 4/2022
PTA -479NM -.08%F -.06%P 20%US
PTA +.7PL 2.98SCS +1.4DPR 4.3%DCE
PTA -1.39T -1.92UDC -2.01FLC 64%R 4/2022

AGE	X	DAYS	MILK	DCRM	%	FAT	%	PRT	DCRC
***	1-11	2	305	22740	95	3.9	879	2.9	655 95
			336	24350	95	3.9	947	2.9	708 95
***	3-00	2	289	25370	95	3.7	929	3.0	753 95
***	4-01	2	305	27590	95	3.7	1014	3.0	822 95
			325	28690	95	3.7	1060	3.0	858 95
***	5-02	2	305	22050	94	4.2	937	2.9	650 94
			306	22080	94	4.2	938	2.9	651 94
LIFE			1256	100490		3.9	3874	3.0	2970

AGE	X	DAYS	MILK	DCRM	%	FAT	%	PRT	DCRC
***	2-02	2	288	16870	95	3.8	644	2.9	487 95
***	3-02	2	305	22300	95	3.7	819	2.8	628 95
			347	23850	95	3.7	881	2.9	686 95
***	4-04	2	304	21760	95	3.5	766	2.8	620 95
***	5-04	2	293	23120	95	3.6	826	2.9	668 95
***	6-05	2	268	20780		3.5	727	2.7	571
***	7-05	2	112	10750		2.6	278	2.6	275
LIFE			1612	117130		3.5	4122	2.8	3307

Lot #963, Fresh 12-3-21, Due 11-30-22 to 507HO15325 Sexed Hannans, 62 lbs. last test, 3.6 F, 3.3 P, SCC 29

Protein reported is true protein.

006016975 3229093 4/26/2022

©2001 HOLSTEIN ASSOCIATION USA, INC. BRATTLEBORO, VERMONT 05302-0808 TELEPHONE 802-254-4551 TOLL-FREE WITHIN USA AND CANADA 800-952-5200

2112178

Bred Heifers

OFFICIAL HOLSTEIN PEDIGREE



Holstein Association USA, Inc.

www.holsteinusa.com

99% Registered Holstein Ancestry (RHA-I)

P9 28K GTPI 79%R
SCHILLVIEW MAROON GRACELAND +2528 G
 840003207363036 99%RHA-I TR TC TL TD

12/08/2019 392 FEMALE

PTA -27M +84F +23P 81%R 4/2022
 PTA +452NM +.30%F +.09%P
 PTA +.8PL 2.87SCS -1.3DPR 3.0%DCE
 PTA +1.03T +1.36UDC +.74FLC 79%R 4/2022
 PTA +154FE -1.1FI 2.9%SCE

75K GTPI 99%R
MR RUBICON DYNASTY-ET +2603 G
 840003132198398 100%RHA-NA TR TC TY TV
 09/10/2015

PTA +690M +75F +46P 99%R 4/2022
 PTA +738NM +.17%F +.09%P 99%US
 PTA +3.9PL 2.83SCS -1.7DPR 1.8%DCE
 PTA +.44T +.40UDC -.15FLC 98%R 4/2022

19K GTPI 85%R
PEAK MANY DELTA 1433-ET +2599 G
 840003132426414 100%RHA-NA
 3-04 81 +GFGV DOM 11/06/2015

PTA +340M +61F +25P 86%R 4/2022
 PTA +585NM +.17%F +.05%P
 PTA +3.3PL 2.95SCS +.3DPR 2.4%DCE
 PTA +1.03T +1.45UDC +1.12FLC 83%R 4/2022

AGE	X	DAYS	MILK	DCRM	%	FAT	%	PRT	DCRC
*	1-11	2	305	23220	94	4.6	1079	3.7	851 94
***	3-02	2	196	17330		4.4	771	3.3	564

P9 75K GTPI 91%R
ST GEN DYNASTY MAROON-ET +2664 G
 840003132353432 100%RHA-NA TR TC TY TV TL
 10/04/2017

PTA -187M +83F +27P 95%R 4/2022
 PTA +683NM +.32%F +.12%P 100%US
 PTA +3.7PL 2.79SCS +.3DPR 2.5%DCE
 PTA +.61T +1.36UDC +.29FLC 86%R 4/2022
 PTA +181FE +0.3FI 3.4%SCE

HD GTPI 99%R
SEAGULL-BAY SILVER-ET +2526 G
 USA 72156794 100%RHA-NA TR TC TY TV TL TD
 GM 8/18 04/10/2013

PTA +690M +73F +33P 99%R 4/2022
 PTA +459NM +.16%F +.04%P 18%US
 PTA +.5PL 3.00SCS -2.7DPR 2.0%DCE
 PTA +1.58T +1.75UDC +1.19FLC 99%R 4/2022

12K GTPI 83%R
SCHILLVIEW SILVER GRACE-ET +2328 G
 840003129039157 98%RHA-I TR TL TD
 3-04 87 VVVVV 05/11/2015

PTA +71M +56F +26P 83%R 4/2022
 PTA +199NM +.19%F +.08%P
 PTA -1.5PL 2.91SCS -3.1DPR 3.1%DCE
 PTA +1.43T +1.31UDC +1.16FLC 84%R 4/2022
 PTA +113FE -2.9FI 2.5%SCE

50K GTPI 88%R
SCHILLVIEW J GLAMORA-ET +1975 G
 USA 53744655 97%RHA-I TY
 6-10 92 EEEEE 2E 05/08/2008

AGE	X	DAYS	MILK	DCRM	%	FAT	%	PRT	DCRC
***	2-02	2	305	19380	100	4.6	893	3.5	684 100
			308	19550	100	4.6	901	3.5	691 100
***	3-02	2	305	22710	100	4.8	1088	3.6	825 100
			365	26270	100	4.9	1284	3.7	972 100
***	4-06	2	117	12790		4.1	523	3.1	400

PTA +591M +4F +20P 88%R 4/2022
 PTA -96NM -.07%F +.01%P
 PTA -3.1PL 3.13SCS -2.2DPR 3.1%DCE
 PTA +.61T +.52UDC +1.12FLC 87%R 4/2022

AGE	X	DAYS	MILK	DCRM	%	FAT	%	PRT	DCRC
***	2-06	2	305	27090	100	3.4	929	3.1	851 100
			363	30950	100	3.5	1080	3.2	987 100
***	3-07	2	305	26910	100	3.3	892	3.1	842 100
			365	29680	100	3.4	1000	3.2	946 100
***	5-04	2	305	26280	100	4.0	1043	3.0	798 100
			365	29670	100	4.0	1176	3.1	918 100
***	7-04	2	140	14520		4.0	579	2.9	415
	LIFE		1528	118310		3.7	4357	3.2	3776

Lot #392, Due by Sale Date

Protein reported is true protein.

006016975

3229173

4/26/2022

©2001 HOLSTEIN ASSOCIATION USA, INC. BRATTLEBORO, VERMONT 05302-0808 TELEPHONE 802-254-4551 TOLL-FREE WITHIN USA AND CANADA 800-952-5200

2112178



OFFICIAL HOLSTEIN PEDIGREE



U.S. Registered Holsteins
FOR MAXIMUM PROFIT

Holstein Association USA, Inc.

U.S. Registered Holsteins
FOR MAXIMUM PROFIT

www.holsteinusa.com

99% Registered Holstein Ancestry (RHA-NA)

SCHILLVIEW BUNDLE GRENDA
840003127678040 99%RHA-NA TR TC TL TD

F7 28K GTPI 80%R
+2363 G

01/30/2020 401 FEMALE

PTA	+226M	+40F	+17P	81%R	4/2022
PTA	+469NM	+.11%F	+.04%P		
PTA	+3.6PL	2.70SCS	-.2DPR	1.8%DCE	
PTA	-.23T	+.35UDC	+.23FLC	79%R	4/2022
PTA	+108FE	+0.1FI	1.5%SCE		

ABS ACHIEVER-ET
840003128557482 99%RHA-NA TC TY TV TL
GM 12/21 11/15/2015

PTA	+156M	+121F	+27P	99%R	4/2022
PTA	+926NM	+.41%F	+.08%P	41%US	
PTA	+4.3PL	2.71SCS	-1.5DPR	2.2%DCE	
PTA	+.32T	+.97UDC	+.51FLC	98%R	4/2022

PEN-COL RUBICON BETH-ET
USA 74258448 99%RHA-NA TR TL TD
3-10 87 EVVVV 11/01/2015

PTA	+280M	+57F	+26P	90%R	4/2022
PTA	+594NM	+.16%F	+.06%P		
PTA	+4.3PL	2.88SCS	-.6DPR	1.7%DCE	
PTA	+.60T	+1.03UDC	+1.25FLC	85%R	4/2022

AGE	X	DAYS	MILK	DCRM	%	PAT	%	PRT	DCRC
*	2-02	3	295	22490	80	4.8	1090	3.3	745 80
**	3-02	2	301	29220	87	4.9	1440	3.6	1048 87
*	4-02	3	305	26740	84	4.9	1298	3.5	925 82
			341	28790	84	4.9	1414	3.5	1005 82

DENOVO 9367 BUNDLE-ET
840003145628940 99%RHA-NA TR TC TY TV
11/27/2017

P9 75K GTPI 93%R
+2628 G

PTA	+121M	+73F	+24P	95%R	4/2022
PTA	+686NM	+.24%F	+.07%P	100%US	
PTA	+4.8PL	2.84SCS	-1.1DPR	2.1%DCE	
PTA	+1.00T	+1.29UDC	+1.00FLC	90%R	4/2022
PTA	+164FE	-0.8FI	2.0%SCE		

CO-OP BOSSIDE MASSEY-ET
USA 63026939 100%RHA-NA TP TC TY TV TL
GM 12/14 02/05/2007

PTA	+259M	+19F	+23P	99%R	4/2022
PTA	+259NM	+.03%F	+.05%P	31%US	
PTA	+1.0PL	2.79SCS	-.8DPR	2.6%DCE	
PTA	+.08T	+.47UDC	+.17FLC	99%R	4/2022

SCHILLVIEW MASSEY 5433-ET
USA 72391658 100%RHA-NA TL TD
06/14/2013

9K GTPI 82%R
+2214 G

PTA	+460M	+14F	+18P	82%R	4/2022
PTA	+247NM	-.01%F	+.01%P		
PTA	+1.7PL	2.80SCS	+.1DPR	2.3%DCE	
PTA	+.27T	+.06UDC	+.48FLC	82%R	4/2022
PTA	+55FE	+0.5FI	1.7%SCE		

SCHILLVIEW OMAN GLISTEN-ET
USA 52805706 100%RHA-NA
2-10 85 +VVVV GMD DOM 10/07/2004

PTA	-159M	+14F	+3P	92%R	4/2022
PTA	+112NM	+.07%F	+.03%P		
PTA	+1.4PL	2.82SCS	+2.1DPR	2.1%DCE	
PTA	-1.27T	-2.05UDC	+.17FLC	90%R	4/2022

AGE	X	DAYS	MILK	DCRM	%	PAT	%	PRT	DCRC
***	2-02	2	305	25160	100	3.9	974	3.2	793 100
			365	29520	100	3.9	1159	3.2	941 100
***	4-07	2	305	29860	99	3.8	1148	3.0	890 99
			365	34290	99	3.9	1322	3.0	1037 99
***	5-09	2	305	32150	100	3.5	1134	3.1	993 100
			365	36570	100	3.6	1317	3.1	1139 100
***	7-02	2	305	29160	99	3.8	1108	3.1	901 99
			324	30500	99	3.8	1159	3.1	946 99
LIFE			1789	149110		3.8	5704	3.1	4678

Lot #401, Due 6-7-22 to Beef

Protein reported is true protein.

006016975

3229219

4/26/2022

©2001 HOLSTEIN ASSOCIATION USA, INC. BRATTLEBORO, VERMONT 05302-0808 TELEPHONE 802-254-4551 TOLL-FREE WITHIN USA AND CANADA 800-952-5200

2112178



OFFICIAL HOLSTEIN PEDIGREE



U.S. Registered Holsteins
FOR MAXIMUM PROFIT

Holstein Association USA, Inc.

U.S. Registered Holsteins
FOR MAXIMUM PROFIT

www.holsteinusa.com

99% Registered Holstein Ancestry (RHA-NA)

SCHILLVIEW BUNDLE GINETTE P5 28K GTPI 80%R
840003127678041 99%RHA-NA TR TC TL TD +2226 G

02/04/2020 402 FEMALE

PTA +247M +30F +19P 81%R 4/2022
PTA +266NM +.07%F +.04%P
PTA +2.0PL 2.92SCS -.9DPR 3.7%DCE
PTA +.41T -.08UDC +.62FLC 79%R 4/2022
PTA +80FE -0.6FI 2.7%SCE

ABS ACHIEVER-ET 75K GTPI 98%R
840003128557482 99%RHA-NA TC TY TV TL +2800 G
GM 12/21 11/15/2015

PTA +156M +121F +27P 99%R 4/2022
PTA +926NM +.41%F +.08%P 41%US
PTA +4.3PL 2.71SCS -1.5DPR 2.2%DCE
PTA +.32T +.97UDC +.51FLC 98%R 4/2022

PEN-COL RUBICON BETH-ET 75K GTPI 88%R
USA 74258448 99%RHA-NA TR TL TD +2568 G
3-10 87 EVVVV 11/01/2015

PTA +280M +57F +26P 90%R 4/2022
PTA +594NM +.16%F +.06%P
PTA +4.3PL 2.88SCS -.6DPR 1.7%DCE
PTA +.60T +1.03UDC +1.25FLC 85%R 4/2022

	AGE	X	DAYS	MILK	DCRM	%	FAT	%	PRT	DCRC	
*	2-02	3	295	22490	80	4.8	1090	3.3	745	80	
**	3-02	2	301	29220	87	4.9	1440	3.6	1048	87	
*	4-02	3	305	26740	84	4.9	1298	3.5	925	82	
				341	28790	84	4.9	1414	3.5	1005	82

DENOVO 9367 BUNDLE-ET P9 75K GTPI 93%R
840003145628940 99%RHA-NA TR TC TY TV +2628 G
11/27/2017

PTA +121M +73F +24P 95%R 4/2022
PTA +686NM +.24%F +.07%P 100%US
PTA +4.8PL 2.84SCS -1.1DPR 2.1%DCE
PTA +1.00T +1.29UDC +1.00FLC 90%R 4/2022
PTA +164FE -0.8FI 2.0%SCE

BRANDT-VIEW Z EARNIT CRI-ET HD GTPI 99%R
USA 61089279 100%RHA-NA TY TV TL +1863 G
GM 8/09 05/20/2003

PTA +495M +22F -1P 99%R 4/2022
PTA +100NM +.01%F -.06%P 84%US
PTA +.1PL 3.12SCS -1.9DPR 5.0%DCE
PTA -.98T -1.45UDC +.26FLC 98%R 4/2022

SCHILLVIEW EARNIT GRETCHEN 12K GTPI 83%R
USA 72370044 100%RHA-NA TR TL TD +1842 G
4-03 85 VVV+V 06/21/2014

PTA +782M -7F +4P 83%R 4/2022
PTA -57NM -.13%F -.07%P
PTA -.2PL 3.15SCS -1.8DPR 4.0%DCE
PTA -.14T -.71UDC +.78FLC 85%R 4/2022
PTA +7FE -1.3FI 3.1%SCE

SCHILLVIEW SHOTGUN GRETCHA CTPI 53%R
USA 56528014 100%RHA-NA +1800
5-00 88 VEVVV 05/23/2011

PTA -259M -20F -10P 51%R 4/2022
PTA -240NM -.04%F -.01%P
PTA -1.1PL 3.08SCS -.8DPR 3.3%DCE
PTA +.66T -.13UDC +1.84FLC 62%R 4/2022

	AGE	X	DAYS	MILK	DCRM	%	FAT	%	PRT	DCRC	
***	2-03	2	305	24250	99	3.4	825	2.9	707	99	
				319	25260	99	3.4	863	2.9	740	99
***	3-04	2	305	27430	100	3.7	1008	3.0	823	100	
				365	29710	100	3.7	1103	3.0	904	100
***	4-06	2	305	29640	100	3.4	994	2.8	818	100	
				348	31890	100	3.4	1071	2.8	893	100
***	5-07	2	164	15620		3.5	554	2.7	427		
	LIFE		1203	102640		3.5	3597	2.9	2970		

	AGE	X	DAYS	MILK	DCRM	%	FAT	%	PRT	DCRC	
***	2-00	2	305	14920	99	3.9	580	3.4	503	99	
				309	15100	99	3.9	588	3.4	509	99
***	3-00	2	283	16490	99	4.0	658	3.4	556	99	
***	3-11	2	305	21260	98	3.8	813	3.3	702	98	
				327	22130	98	3.8	852	3.3	735	98
***	5-00	2	120	10580		4.2	440	3.1	329		

Lot #402, Due 6-7-22 to Beef

Protein reported is true protein.

006016975

3229228

4/26/2022

©2001 HOLSTEIN ASSOCIATION USA, INC. BRATTLEBORO, VERMONT 05302-0808 TELEPHONE 802-254-4551 TOLL-FREE WITHIN USA AND CANADA 800-952-5200

2112178



OFFICIAL HOLSTEIN PEDIGREE



U.S. Registered Holsteins
FOR MAXIMUM PROFIT

Holstein Association USA, Inc.

U.S. Registered Holsteins
FOR MAXIMUM PROFIT

www.holsteinusa.com

99% Registered Holstein Ancestry (RHA-NA)

SCHILLVIEW BNDL GRISELDA-TW P5 28K GTPI 79%R
840003127678045 99%RHA-NA TR TC TL TD +2226 G

02/09/2020 406 FEMALE

PTA +552M +51F +17P 80%R 4/2022
PTA +301NM +.10%F +.00%P
PTA +1.8PL 3.05SCS -2.0DPR 3.0%DCE
PTA +.12T -.10UDC +.14FLC 79%R 4/2022
PTA +99FE -1.5FI 2.5%SCE

ABS ACHIEVER-ET 75K GTPI 98%R
840003128557482 99%RHA-NA TC TY TV TL TD +2800 G
GM 12/21 11/15/2015

PTA +156M +121F +27P 99%R 4/2022
PTA +926NM +.41%F +.08%P 41%US
PTA +4.3PL 2.71SCS -1.5DPR 2.2%DCE
PTA +.32T +.97UDC +.51FLC 98%R 4/2022

PEN-COL RUBICON BETH-ET 75K GTPI 88%R
USA 74258448 99%RHA-NA TR TL TD +2568 G
3-10 87 EVVVV 11/01/2015

PTA +280M +57F +26P 90%R 4/2022
PTA +594NM +.16%F +.06%P
PTA +4.3PL 2.88SCS -.6DPR 1.7%DCE
PTA +.60T +1.03UDC +1.25FLC 85%R 4/2022

	AGE	X	DAYS	MILK	DCRM	%	FAT	%	PRT	DCRC	
*	2-02	3	295	22490	80	4.8	1090	3.3	745	80	
**	3-02	2	301	29220	87	4.9	1440	3.6	1048	87	
*	4-02	3	305	26740	84	4.9	1298	3.5	925	82	
				341	28790	84	4.9	1414	3.5	1005	82

DENOVO 9367 BUNDLE-ET P9 75K GTPI 93%R
840003145628940 99%RHA-NA TR TC TY TV TD +2628 G
11/27/2017

PTA +121M +73F +24P 95%R 4/2022
PTA +686NM +.24%F +.07%P 100%US
PTA +4.8PL 2.84SCS -1.1DPR 2.1%DCE
PTA +1.00T +1.29UDC +1.00FLC 90%R 4/2022
PTA +164FE -0.8FI 2.0%SCE

PINE-TREE OHARE-P-ET 50K GTPI 98%R
USA 71178706 100%RHA-NA PC TY TV TL TD +1898 G
02/03/2012

PTA +971M -23F +10P 99%R 4/2022
PTA +33NM -.21%F -.07%P 59%US
PTA +2.2PL 3.14SCS -.3DPR 2.9%DCE
PTA -.26T +.22UDC -.56FLC 97%R 4/2022

SCHILLVIEW OHARE GILANA 12K GTPI 82%R
840003126606500 100%RHA-NA TR PO TL TD +1948 G
5-03 85 VEV++ 08/01/2014

PTA +732M +11F +13P 83%R 4/2022
PTA +50NM -.06%F -.03%P
PTA +.5PL 3.07SCS -1.1DPR 3.6%DCE
PTA -.06T -.88UDC -.66FLC 84%R 4/2022
PTA +28FE -0.9FI 2.8%SCE

SCHILLVIEW DORCY GIFFY 50K GTPI 84%R
USA 56528024 100%RHA-NA 3-07 82 +V+FV +2045 G
08/01/2011

PTA +363M +15F +6P 84%R 4/2022
PTA +151NM +.00%F -.02%P
PTA +1.4PL 2.96SCS -.5DPR 3.4%DCE
PTA -.02T -.05UDC -.62FLC 85%R 4/2022

	AGE	X	DAYS	MILK	DCRM	%	FAT	%	PRT	DCRC	
***	2-00	2	276	22730	99	4.0	907	3.2	731	99	
***	2-11	2	305	28680	100	4.3	1228	3.4	981	100X	
				365	33700	100	4.3	1448	3.4	1161	100
***	4-03	2	305	31960	100	4.1	1316	3.2	1007	100	
				365	36630	100	4.2	1534	3.2	1177	100
	LIFE		1115	101130		4.2	4271	3.3	3367		

	AGE	X	DAYS	MILK	DCRM	%	FAT	%	PRT	DCRC	
***	2-00	2	305	14650	100	4.1	604	3.3	484	100	
				308	14780	100	4.1	610	3.3	488	100
***	3-00	2	305	18710	99	4.0	754	3.1	583	99	
				325	19770	99	4.1	809	3.1	622	99

Lot #406, Due 7-16-22 to Beef



OFFICIAL HOLSTEIN PEDIGREE



U.S. Registered Holsteins
FOR MAXIMUM PROFIT

Holstein Association USA, Inc.

U.S. Registered Holsteins
FOR MAXIMUM PROFIT

www.holsteinusa.com

99% Registered Holstein Ancestry (RHA-I)

SCHILLVIEW ROWDY GRENADA-ET
840003127678046 99%RHA-I TR TC TL TD

407
03/05/2020 FEMALE

PTA +1242M +67F +45P 81%R 4/2022
PTA +747NM +.07%F +.02%P
PTA +5.1PL 2.89SCS +.3DPR 1.3%DCE
PTA +.55T +.82UDC -.68FLC 80%R 4/2022
PTA +180FE +0.8FI 1.5%SCE

UECKER SUPERSIRE JOSUPER-ET 49K GTPI 99%R
USA 70726929 99%RHA-I TR TC TY TV TL TD +2633 G
GM 8/20 01/26/2013

PTA +2443M +76F +67P 99%R 4/2022
PTA +684NM -.06%F -.03%P 37%US
PTA +3.3PL 2.87SCS -3.0DPR 2.1%DCE
PTA +.44T +.51UDC -.97FLC 99%R 4/2022

NO-FLA MOGUL RYLEA 33992-ET 49K GTPI 91%R
840003010978965 99%RHA-I +2440 G
5-06 87 VV++E GMD DOM 10/07/2012

PTA +949M +55F +27P 92%R 4/2022
PTA +683NM +.06%F -.01%P
PTA +4.3PL 2.96SCS -1.3DPR 2.0%DCE
PTA +.03T +.63UDC -.39FLC 88%R 4/2022

AGE	X	DAYS	MILK	DCRM	%	FAT	%	PRT	DCRC
**	2-02	2	365	26180	91	3.9	1024	3.0	792 91
***	3-10	3	365	40650	102	4.6	1869	3.2	1312 89
***	5-01	3	365	38930	102	4.0	1553	3.2	1243 88
***	6-09	3	337	21050	102	4.3	902	3.4	721 88
LIFE			1914	168380		4.3	7258	3.3	5523

ABS ROWDY-ET 49K GTPI 97%R
840003014558956 99%RHA-I TR TC TY TV TL TD +2666 G
GM 12/19 11/11/2014

PTA +2005M +77F +62P 99%R 4/2022
PTA +861NM +.00%F +.00%P 99%US
PTA +5.3PL 2.90SCS -1.5DPR 1.8%DCE
PTA +.11T +.03UDC -1.41FLC 92%R 4/2022
PTA +235FE -0.6FI 1.8%SCE

ABS ACHIEVER-ET 75K GTPI 98%R
840003128557482 99%RHA-NA TR TC TY TV TL TD +2800 G
GM 12/21 11/15/2015

PTA +156M +121F +27P 99%R 4/2022
PTA +926NM +.41%F +.08%P 41%US
PTA +4.3PL 2.71SCS -1.5DPR 2.2%DCE
PTA +.32T +.97UDC +.51FLC 98%R 4/2022

SCHILLVIEW ACHIEVER GAIL-ET 20K GTPI 82%R
840003149488394 99%RHA-I +2758 G
3-11 85 VV++V 03/22/2018

PTA +304M +76F +33P 83%R 4/2022
PTA +834NM +.23%F +.08%P
PTA +5.4PL 2.82SCS +.8DPR 1.4%DCE
PTA +.79T +1.34UDC +.68FLC 83%R 4/2022
PTA +200FE +1.0FI 1.6%SCE

SCHILLVIEW DELTA GENTLE 75K GTPI 84%R
840003137986362 99%RHA-I TR TL TD +2718 G
3-04 86 VVVVV 05/31/2016

PTA +236M +71F +34P 86%R 4/2022
PTA +742NM +.22%F +.09%P
PTA +4.2PL 2.79SCS -.5DPR 1.6%DCE
PTA +1.54T +1.74UDC +.89FLC 81%R 4/2022

AGE	X	DAYS	MILK	DCRM	%	FAT	%	PRT	DCRC
**	2-06	3	305	24170	88	4.5	1097	3.6	868 87
			357	26630	88	4.6	1227	3.6	968 87
***	3-07	3	365	28790	93	4.7	1349	3.4	970 84

AGE	X	DAYS	MILK	DCRM	%	FAT	%	PRT	DCRC
***	2-05	2	305	18610	100	4.5	846	3.5	655 100
			365	21710	100	4.6	994	3.6	778 100

Lot #407, Due 6-28-22 to 29HO19862 Allegany

Protein reported is true protein.

006016975

3229201

4/26/2022

©2001 HOLSTEIN ASSOCIATION USA, INC. BRATTLEBORO, VERMONT 05302-0808 TELEPHONE 802-254-4551 TOLL-FREE WITHIN USA AND CANADA 800-952-5200

2112178



OFFICIAL HOLSTEIN PEDIGREE



U.S. Registered Holsteins
FOR MAXIMUM PROFIT

Holstein Association USA, Inc.

U.S. Registered Holsteins
FOR MAXIMUM PROFIT

www.holsteinusa.com

99% Registered Holstein Ancestry (RHA-I)

SCHILLVIEW SASSAFRAS SARAH
840003127678047 99%RHA-I TR CD TL TD
P9 36K GTPI 80%R
+2645 G

03/08/2020 408 FEMALE

PTA -47M +83F +22P 81%R 4/2022
PTA +751NM +.30%F +.08%P
PTA +4.3PL 2.99SCS +1.1DPR 2.4%DCE
PTA +.49T +1.03UDC +.02FLC 80%R 4/2022
PTA +198FE +1.5FI 1.8%SCE

DE-SU 13050 SPECTRE-ET
840003130010295 99%RHA-I TR TC TY TV TL
GM 12/20 75K GTPI 98%R
+2718 G
08/12/2015

PTA +1416M +123F +50P 99%R 4/2022
PTA +824NM +.23%F +.02%P 26%US
PTA +1.8PL 2.96SCS -2.0DPR 1.8%DCE
PTA +.35T -.04UDC -.19FLC 97%R 4/2022

JOSEY-LLC SASSICON-ET
840003127408020 100%RHA-NA TR TL TD
5-09 87 EEG+V 75K GTPI 86%R
+2429 G
09/24/2015

PTA +51M +44F +15P 87%R 4/2022
PTA +556NM +.15%F +.05%P
PTA +5.9PL 2.64SCS -.7DPR 2.1%DCE
PTA +.13T +.21UDC +.39FLC 85%R 4/2022

ABS SASSAFRAS-ET
840003141494322 99%RHA-I TR TC TY TV TL
P9 75K GTPI 94%R
+2680 G
03/08/2017

PTA -58M +104F +22P 96%R 4/2022
PTA +803NM +.38%F +.09%P 57%US
PTA +3.9PL 2.99SCS +.1DPR 2.0%DCE
PTA +.42T +.69UDC +.23FLC 93%R 4/2022
PTA +224FE +0.2FI 1.6%SCE

MR MOGUL DELTA 1427-ET
USA 72128216 100%RHA-NA TR TC TY TV TL
GM 8/20 75K GTPI 99%R
+2648 G
01/31/2013

PTA +904M +58F +32P 99%R 4/2022
PTA +769NM +.08%F +.01%P 93%US
PTA +5.3PL 2.99SCS +.1DPR 2.1%DCE
PTA +1.18T +1.80UDC +.47FLC 99%R 4/2022

SCHILLVIEW DELT SATURDAY-TW
840003129039167 100%RHA-NA TR TL TD
12K GTPI 83%R
+2430 G
5-09 85 +VGFV 10/28/2015

PTA +78M +44F +8P 83%R 4/2022
PTA +588NM +.15%F +.02%P
PTA +5.4PL 3.01SCS +1.1DPR 2.7%DCE
PTA +.42T +1.34UDC -.07FLC 85%R 4/2022
PTA +122FE +1.5FI 2.1%SCE

SCHILLVIEW CM SHIELA
USA 56528084 100%RHA-NA TL TD
5-06 85 +EG++ 9K GTPI 83%R
+1984 G
08/19/2012

PTA -890M +32F -16P 83%R 4/2022
PTA +213NM +.24%F +.04%P
PTA +1.4PL 3.05SCS +.6DPR 3.8%DCE
PTA -1.10T -.58UDC -.65FLC 84%R 4/2022

AGE	X	DAYS	MILK	DCRM	%	FAT	%	PRT	DCRC
***	2-00	2	305	16950	100	4.7	801	3.4	582 100
			365	20140	100	4.9	980	3.5	708 100
***	3-02	2	305	21890	99	5.0	1092	3.5	758 99
			358	24310	99	5.1	1232	3.6	865 99
***	4-04	2	305	24150	100	4.6	1121	3.3	809 100
			327	25260	100	4.7	1183	3.4	854 100
***	5-04	2	305	24740	99	4.8	1188	3.4	838 99

AGE	X	DAYS	MILK	DCRM	%	FAT	%	PRT	DCRC
***	2-01	2	305	14230	100	4.3	618	3.4	480 100
			346	16060	100	4.4	711	3.4	545 100
***	3-02	2	295	16900	100	5.3	889	3.7	633 100
***	4-01	2	291	20270	99	4.8	965	3.5	707 99
***	5-00	2	305	20500	99	5.0	1021	3.6	739 99
			365	24120	99	4.9	1193	3.6	871 99
***	6-03	2	305	22410	100	4.9	1099	3.6	803 100
			321	23220	100	4.9	1139	3.6	833 100
	LIFE		1630	101230		4.9	4930	3.6	3615

Lot #408, Due 7-30-22 to Beef

Protein reported is true protein.

006016975

3229197

4/26/2022

©2001 HOLSTEIN ASSOCIATION USA, INC. BRATTLEBORO, VERMONT 05302-0608 TELEPHONE 802-254-4551 TOLL-FREE WITHIN USA AND CANADA 800-952-5200

2112178



OFFICIAL HOLSTEIN PEDIGREE



U.S. Registered Holsteins
FOR MAXIMUM PROFIT

Holstein Association USA, Inc.

U.S. Registered Holsteins
FOR MAXIMUM PROFIT

www.holsteinusa.com

99% Registered Holstein Ancestry (RHA-I)

SCHILLVIEW ROWDY GINGER-ET
840003127678049 99%RHA-I TR TC TL TD

410
03/25/2020 FEMALE

PTA +830M +86F +40P 81%R 4/2022
PTA +914NM +.19%F +.05%P
PTA +6.2PL 2.82SCS -.1DPR 1.8%DCE
PTA +.45T +1.15UDC -.51FLC 80%R 4/2022
PTA +223FE +0.4FI 1.9%SCE

UECKER SUPERSIRE JOSUPER-ET 49K GTPI 99%R
USA 70726929 99%RHA-I TR TC TY TV TL TD +2633 G
GM 8/20 01/26/2013

PTA +2443M +76F +67P 99%R 4/2022
PTA +684NM -.06%F -.03%P 37%US
PTA +3.3PL 2.87SCS -3.0DPR 2.1%DCE
PTA +.44T +.51UDC -.97FLC 99%R 4/2022

NO-FLA MOGUL RYLEA 33992-ET 49K GTPI 91%R
840003010978965 99%RHA-I +2440 G
5-06 87 VV++E GMD DOM 10/07/2012

PTA +949M +55F +27P 92%R 4/2022
PTA +683NM +.06%F -.01%P
PTA +4.3PL 2.96SCS -1.3DPR 2.0%DCE
PTA +.03T +.63UDC -.39FLC 88%R 4/2022

AGE	X	DAYS	MILK	DCRM	%	FAT	%	PRT	DCRC
**	2-02	2	365	26180	91	3.9	1024	3.0	792 91
***	3-10	3	365	40650	102	4.6	1869	3.2	1312 89
***	5-01	3	365	38930	102	4.0	1553	3.2	1243 88
***	6-09	3	337	21050	102	4.3	902	3.4	721 88
	LIFE		1914	168380		4.3	7258	3.3	5523

ABS ROWDY-ET 49K GTPI 97%R
840003014558956 99%RHA-I TC TY TV TL TD +2666 G
GM 12/19 11/11/2014

PTA +2005M +77F +62P 99%R 4/2022
PTA +861NM +.00%F +.00%P 99%US
PTA +5.3PL 2.90SCS -1.5DPR 1.8%DCE
PTA +.11T +.03UDC -1.41FLC 92%R 4/2022
PTA +235FE -0.6FI 1.8%SCE

ABS ACHIEVER-ET 75K GTPI 98%R
840003128557482 99%RHA-NA TC TY TV TL TD +2800 G
GM 12/21 11/15/2015

PTA +156M +121F +27P 99%R 4/2022
PTA +926NM +.41%F +.08%P 41%US
PTA +4.3PL 2.71SCS -1.5DPR 2.2%DCE
PTA +.32T +.97UDC +.51FLC 98%R 4/2022

SCHILLVIEW ACHIEVER GAIL-ET 20K GTPI 82%R
840003149488394 99%RHA-I +2758 G
3-11 85 VV++V 03/22/2018

PTA +304M +76F +33P 83%R 4/2022
PTA +834NM +.23%F +.08%P
PTA +5.4PL 2.82SCS +.8DPR 1.4%DCE
PTA +.79T +1.34UDC +.68FLC 83%R 4/2022
PTA +200FE +1.0FI 1.6%SCE

SCHILLVIEW DELTA GENTLE 75K GTPI 84%R
840003137986362 99%RHA-I TR TL TD +2718 G
3-04 86 VVVVV 05/31/2016

PTA +236M +71F +34P 86%R 4/2022
PTA +742NM +.22%F +.09%P
PTA +4.2PL 2.79SCS -.5DPR 1.6%DCE
PTA +1.54T +1.74UDC +.89FLC 81%R 4/2022

AGE	X	DAYS	MILK	DCRM	%	FAT	%	PRT	DCRC
**	2-06	3	305	24170	88	4.5	1097	3.6	868 87
			357	26630	88	4.6	1227	3.6	968 87
***	3-07	3	365	28790	93	4.7	1349	3.4	970 84

AGE	X	DAYS	MILK	DCRM	%	FAT	%	PRT	DCRC
***	2-05	2	305	18610	100	4.5	846	3.5	655 100
			365	21710	100	4.6	994	3.6	778 100

Lot #410, Due 6-28-22 to 29HO19862 Allegany

Protein reported is true protein.

006016975

3229213

4/26/2022

©2001 HOLSTEIN ASSOCIATION USA, INC. BRATTLEBORO, VERMONT 05302-0808 TELEPHONE 802-254-4551 TOLL-FREE WITHIN USA AND CANADA 800-952-5200

2112178



OFFICIAL HOLSTEIN PEDIGREE



U.S. Registered Holsteins
FOR MAXIMUM PROFIT

Holstein Association USA, Inc.

U.S. Registered Holsteins
FOR MAXIMUM PROFIT

www.holsteinusa.com

99% Registered Holstein Ancestry (RHA-I)

SCHILLVIEW SASSAFRAS GERTIE
840003127678052 99%RHA-I

P8 PTPI 44%R
+2416

04/11/2020 413
FEMALE

PTA +33M# +39F# +21P# 45%R 4/2022
PTA +3.7PL# 2.96SCS# +1.0DPR# 2.1%DCE#
PTA +.36T# +.50UDC# +.61FLC# 44%R 4/2022
PTA +115FE# +0.9FI# 1.7%SCE#

DE-SU 13050 SPECTRE-ET
840003130010295 99%RHA-I TR TC TY TV TL
GM 12/20 08/12/2015

PTA +1416M +123F +50P 99%R 4/2022
PTA +824NM +.23%F +.02%P 26%US
PTA +1.8PL 2.96SCS -2.0DPR 1.8%DCE
PTA +.35T -.04UDC -.19FLC 97%R 4/2022

JOSEY-LLC SASSICON-ET
840003127408020 100%RHA-NA TR TL TD
5-09 87 EEG+V 09/24/2015

PTA +51M +44F +15P 87%R 4/2022
PTA +556NM +.15%F +.05%P
PTA +5.9PL 2.64SCS -.7DPR 2.1%DCE
PTA +.13T +.21UDC +.39FLC 85%R 4/2022

ABS SASSAFRAS-ET
840003141494322 99%RHA-I TR TC TY TV TL
03/08/2017

P9 75K GTPI 94%R
+2680 G

PTA -58M +104F +22P 96%R 4/2022
PTA +803NM +.38%F +.09%P 57%US
PTA +3.9PL 2.99SCS +.1DPR 2.0%DCE
PTA +.42T +.69UDC +.23FLC 93%R 4/2022
PTA +224FE +0.2FI 1.6%SCE

S-S-I MODESTY MAGICTOUCH-ET
840003131003438 99%RHA-I TR TP TC TY TV
3-01 86 VVVV 02/18/2016

PTA -358M -24F +22P 99%R 4/2022
PTA +208NM -.04%F +.12%P 78%US
PTA +2.8PL 2.90SCS +3.6DPR 2.3%DCE
PTA +.80T +.99UDC +.91FLC 99%R 4/2022

SCHILLVIEW MAGICTOUCH GINA
840003149488389 99%RHA-I TR TC TL TD
2-05 84 +V+V+ 02/26/2018

19K GTPI 82%R
+2150 G

PTA +123M -26F +20P 83%R 4/2022
PTA +207NM -.11%F +.06%P
PTA +3.4PL 2.92SCS +1.8DPR 2.1%DCE
PTA +.30T +.31UDC +.99FLC 83%R 4/2022
PTA +7FE +1.5FI 1.7%SCE

SCHILLVIEW DELTA GRISELDA
840003134475329 100%RHA-NA TR TP TL TD
5-05 83 VE++G 02/04/2016

PTA +433M +60F +28P 83%R 4/2022
PTA +506NM +.15%F +.05%P
PTA +2.4PL 3.09SCS -1.2DPR 2.5%DCE
PTA -.12T -.28UDC -.07FLC 85%R 4/2022

AGE X DAYS MILK DCRM % FAT % PRT DCRC
*** 2-01 2 168 9090 3.7 332 3.5 314

AGE X DAYS MILK DCRM % FAT % PRT DCRC
*** 2-00 2 305 19200 100 4.6 886 3.3 643 100
365 22990 100 4.7 1074 3.4 786 100
*** 3-05 2 305 25850 100 4.6 1180 3.5 899 100
365 30230 100 4.5 1375 3.5 1053 100
*** 5-01 2 282 23040 98 4.3 1002 3.1 724 98

Lot #413, Due 5-22-22 to 629HO19316 Sexed Galileo



OFFICIAL HOLSTEIN PEDIGREE



U.S. Registered Holsteins
FOR MAXIMUM PROFIT

Holstein Association USA Inc.

U.S. Registered Holsteins
FOR MAXIMUM PROFIT

www.holsteinusa.com

99% Registered Holstein Ancestry (RHA-I)

SCHILLVIEW CRIMSON GIGI
840003127678053 99%RHA-I P8 PTPI 45%R +2468

04/11/2020 414 FEMALE

PTA +686M# +62F# +32P# 46%R 4/2022
PTA +2.4PL# 2.82SCS# -.4DPR# 2.3%DCE#
PTA +.23T# -.10UDC# +.29FLC# 45%R 4/2022
PTA +136FE# +0.0FI# 2.1%SCE#

DE-SU 13050 SPECTRE-ET 75K GTPI 98%R
840003130010295 99%RHA-I TR TC TY TV TL +2718 G
GM 12/20 08/12/2015

PTA +1416M +123F +50P 99%R 4/2022
PTA +824NM +.23%F +.02%P 26%US
PTA +1.8PL 2.96SCS -2.0DPR 1.8%DCE
PTA +.35T -.04UDC -.19FLC 97%R 4/2022

ENDCO RUBICON CORA-ET 75K GTPI 91%R
840003125945448 99%RHA-I +2480 G
5-10 86 VVV+V 08/27/2015

PTA +804M +55F +30P 92%R 4/2022
PTA +667NM +.08%F +.02%P
PTA +5.8PL 2.82SCS -1.4DPR 1.9%DCE
PTA -.21T +.04UDC +.47FLC 88%R 4/2022

AGE	X	DAYS	MILK	DCRM	%	FAT	%	PRT	DCRC
2-01	3	284	25700	81	4.1	1065	3.2	824	81
3-00	3	280	26690	82	3.9	1040	3.3	890	82
3-11	3	279	26380	84	4.7	1238	3.2	850	84
4-11	3	338	35420	97	5.0	1788	3.1	1091	83
LIFE			1181	114190		4.5	5131	3.2	3655

ABS CRIMSON-ET P9 75K GTPI 97%R
840003141494296 99%RHA-I TR TC TY TV TL +2688 G
02/26/2017

PTA +937M +98F +46P 99%R 4/2022
PTA +831NM +.21%F +.06%P 61%US
PTA +4.4PL 2.83SCS -1.4DPR 2.5%DCE
PTA -.19T -.16UDC -.37FLC 97%R 4/2022
PTA +226FE -0.7FI 2.2%SCE

DIRT-ROAD KING TUT-ET 75K GTPI 98%R
USA 73967458 99%RHA-I TR TP TY TV TL TD +2446 G
2-09 92 EEEE 09/29/2014

PTA +678M +25F +18P 99%R 4/2022
PTA +210NM +.00%F -.01%P 100%US
PTA +.8PL 2.57SCS +2.3DPR 1.8%DCE
PTA +1.94T +1.61UDC +.77FLC 97%R 4/2022

SCHILLVIEW KING TUT GILLIAN 19K GTPI 83%R
840003141657349 99%RHA-I TR TC TL TD +2239 G
3-04 86 VEGV+ 03/12/2017

PTA +435M +26F +17P 83%R 4/2022
PTA +166NM +.03%F +.01%P
PTA +.3PL 2.81SCS +.7DPR 2.0%DCE
PTA +.64T -.04UDC +.95FLC 84%R 4/2022
PTA +47FE +0.6FI 1.9%SCE

SCHILLVIEW SS GIZELLA-ET 9K GTPI 82%R
USA 56528096 99%RHA-I TL TD +2049 G
7-00 90 VEVEE 2E 11/03/2012

PTA +900M +16F +23P 82%R 4/2022
PTA +54NM -.06%F -.02%P
PTA -1.0PL 3.12SCS -1.1DPR 3.2%DCE
PTA +.37T +.03UDC -.44FLC 85%R 4/2022

AGE	X	DAYS	MILK	DCRM	%	FAT	%	PRT	DCRC
7-10	2	291	33540	99	3.5	1184	2.9	989	99

Lot #414, Due 9-7-22 to 829XB711-Beef



OFFICIAL HOLSTEIN PEDIGREE



U.S. Registered Holsteins
FOR MAXIMUM PROFIT

Holstein Association USA, Inc.

U.S. Registered Holsteins
FOR MAXIMUM PROFIT

www.holsteinusa.com

99% Registered Holstein Ancestry (RHA-I)

SCHILLVIEW ROWDY GUESS
840003127678055 99%RHA-I

P9 PTPI 45%R
+2569

04/21/2020 416
FEMALE

PTA +1566M# +57F# +45P# 45%R 4/2022
PTA +4.7PL# 2.90SCS# -1.0DPR# 2.0%DCE#
PTA +.48T# +.55UDC# -.18FLC# 44%R 4/2022
PTA +185FE# -0.2FI# 1.9%SCE#

UECKER SUPERSIRE JOSUPER-ET 49K GTPI 99%R
USA 70726929 99%RHA-I TR TC TY TV TL TD +2633 G
GM 8/20 01/26/2013

PTA +2443M +76F +67P 99%R 4/2022
PTA +684NM -.06%F -.03%P 37%US
PTA +3.3PL 2.87SCS -3.0DPR 2.1%DCE
PTA +.44T +.51UDC -.97FLC 99%R 4/2022

NO-FLA MOGUL RYLEA 33992-ET 49K GTPI 91%R
840003010978965 99%RHA-I +2440 G
5-06 87 VV++E GMD DOM 10/07/2012

PTA +949M +55F +27P 92%R 4/2022
PTA +683NM +.06%F -.01%P
PTA +4.3PL 2.96SCS -1.3DPR 2.0%DCE
PTA +.03T +.63UDC -.39FLC 88%R 4/2022

AGE	X	DAYS	MILK	DCRM	%	FAT	%	PRT	DCRC
**	2-02	2	365	26180	91	3.9	1024	3.0	792 91
***	3-10	3	365	40650	102	4.6	1869	3.2	1312 89
***	5-01	3	365	38930	102	4.0	1553	3.2	1243 88
***	6-09	3	337	21050	102	4.3	902	3.4	721 88
	LIFE		1914	168380		4.3	7258	3.3	5523

ABS ROWDY-ET 49K GTPI 97%R
840003014558956 99%RHA-I TC TY TV TL TD +2666 G
GM 12/19 11/11/2014

PTA +2005M +77F +62P 99%R 4/2022
PTA +861NM +.00%F +.00%P 99%US
PTA +5.3PL 2.90SCS -1.5DPR 1.8%DCE
PTA +.11T +.03UDC -1.41FLC 92%R 4/2022
PTA +235FE -0.6FI 1.8%SCE

MR MOGUL DELTA 1427-ET 75K GTPI 99%R
USA 72128216 100%RHA-NA TR TC TY TV TL TD +2648 G
GM 8/20 01/31/2013

PTA +904M +58F +32P 99%R 4/2022
PTA +769NM +.08%F +.01%P 93%US
PTA +5.3PL 2.99SCS +.1DPR 2.1%DCE
PTA +1.18T +1.80UDC +.47FLC 99%R 4/2022

SCHILLVIEW DELTA GRAPPLE-TW 19K GTPI 82%R
840003149488395 100%RHA-NA TR TC TL TD +2463 G
3-07 83 GVP+E 03/26/2018

PTA +1127M +36F +28P 82%R 4/2022
PTA +546NM -.03%F -.02%P
PTA +4.0PL 2.90SCS -.5DPR 2.1%DCE
PTA +.85T +1.06UDC +1.05FLC 84%R 4/2022
PTA +135FE +0.1FI 2.0%SCE

SCHILLVIEW MASSEY 5433-ET 9K GTPI 82%R
USA 72391658 100%RHA-NA TL TD +2214 G
06/14/2013

PTA +460M +14F +18P 82%R 4/2022
PTA +247NM -.01%F +.01%P
PTA +1.7PL 2.80SCS +.1DPR 2.3%DCE
PTA +.27T +.06UDC +.48FLC 82%R 4/2022

Lot #416, Due 5-23-22 to 29HO19510 Envy

Protein reported is true protein.

006016975

3229196

4/26/2022

©2001 HOLSTEIN ASSOCIATION USA, INC. BRATTLEBORO, VERMONT 05302-0808 TELEPHONE 802-254-4551 TOLL-FREE WITHIN USA AND CANADA 800-952-5200

2112178



OFFICIAL HOLSTEIN PEDIGREE



U.S. Registered Holsteins
FOR MAXIMUM PROFIT

Holstein Association USA, Inc.

U.S. Registered Holsteins
FOR MAXIMUM PROFIT

www.holsteinusa.com

99% Registered Holstein Ancestry (RHA-I)

SCHILLVIEW DIAMONDBACK GANA
840003127678056 99%RHA-I

PTPI 45%R
+1908

04/27/2020 417 FEMALE

PTA -247M# -25F# -1P# 45%R 4/2022
PTA +.8PL# 3.05SCS# -.7DPR# 2.7%DCE#
PTA +1.29T# +.81UDC# +.99FLC# 46%R 4/2022
PTA -59FE# -0.9FI# 2.8%SCE#

VAL-BISSON DOORMAN-ET 75K GTPI 99%R
CAN 107281711 99%RHA-I TR TP TY TV TL +2146 G
CAN 5Y EX 90 08/06/2011

PTA -495M +12F +9P 99%R 4/2022
PTA -62NM +.11%F +.09%P 17%US
PTA +.5PL 2.66SCS -2.4DPR 2.7%DCE
PTA +2.47T +1.61UDC +.69FLC 99%R 4/2022

MS DELICIOUS APPLE-RED-ET 19K GTPI 90%R
USA 139236776 100%RHA-NA TC TV TL TD +1526 G
6-07 94 EEEEE 2E 04/10/2008

PTA -1096M -40F -21P 90%R 4/2022
PTA -575NM +.01%F +.05%P
PTA -3.4PL 3.39SCS -5.7DPR 4.1%DCE
PTA +1.99T +2.30UDC +1.97FLC 89%R 4/2022

	AGE	X	DAYS	MILK	DCRM	%	FAT	%	PRT	DCRC
*	2-02	2	365	26460	95	3.9	1036	3.1	821	95
**	4-03	2	305	32840	94	3.7	1229	3.0	998	94
**	5-11	2	365	40660	95	3.9	1570	3.3	1331	95
**	7-02	2	365	46510	95	4.0	1844	3.1	1424	95
	LIFE			1732	177970		3.9	6948	3.2	5632

MR D APPLE DIAMONDBACK 49K GTPI 99%R
840003013721049 99%RHA-I RC TR TC TY TV +1861 G
3-03 93 EEEE 03/24/2014

PTA -449M -25F -2P 99%R 4/2022
PTA -300NM -.03%F +.04%P 64%US
PTA -.2PL 3.14SCS -2.8DPR 2.8%DCE
PTA +2.43T +1.96UDC +1.44FLC 99%R 4/2022
PTA -79FE -3.3FI 3.5%SCE

RONELEE TOYSTORY DOMAIN-ET 50K GTPI 99%R
USA 137974489 100%RHA-NA TY TV TL TD +1867 G
3-06 90 EEVV GM 12/12 10/31/2006

PTA +450M -25F +0P 99%R 4/2022
PTA -88NM -.15%F -.05%P 89%US
PTA +.7PL 2.95SCS -.7DPR 2.1%DCE
PTA +.33T -.02UDC -.63FLC 99%R 4/2022

SCHILLVIEW D GOLDMINE-ET 3K GTPI 81%R
USA 56528004 99%RHA-I +1963 G
7-07 87 EV++V 02/08/2011

PTA -45M -24F +0P 81%R 4/2022
PTA -2NM -.08%F +.00%P
PTA +1.7PL 2.95SCS +1.4DPR 2.5%DCE
PTA +.14T -.35UDC +.54FLC 83%R 4/2022
PTA -40FE +1.6FI 2.1%SCE

SCHILLVIEW R GOLDLYN-ET IMP GTPI 81%R
USA 53744620 99%RHA-I +2049 G
4-11 88 EVEVV DOM 12/01/2007

PTA -158M +11F +9P 82%R 4/2022
PTA +87NM +.06%F +.05%P
PTA +.7PL 2.99SCS +.9DPR 3.0%DCE
PTA -.17T -1.23UDC +.44FLC 80%R 4/2022

	AGE	X	DAYS	MILK	DCRM	%	FAT	%	PRT	DCRC
*	1-11	2	214	17320	93	4.0	699	3.4	582	
*	3-04	2	305	31730	93	4.5	1419	3.3	1049	93
*	4-10	2	305	33520	90	4.7	1567	3.3	1122	90
*	6-00	2	305	20660	93	4.6	948	3.7	769	93
	LIFE			1387	121230		4.5	5504	3.5	4234

REGION 6 ELITE PERFORMER

	AGE	X	DAYS	MILK	DCRM	%	FAT	%	PRT	DCRC
***	2-02	2	301	18810	99	3.3	628	3.2	604	99
***	3-02	2	278	17950	99	2.8	500	3.1	563	99
***	4-02	2	261	21830	99	3.5	761	2.9	631	99
***	5-00	2	305	27340	99	3.3	890	3.0	812	99
				323	28150	99	3.3	917	3.0	841
***	6-01	2	302	29450	99	3.2	947	2.9	866	99
***	7-01	2	305	28810	99	3.4	986	3.0	867	99
				315	29240	99	3.4	1001	3.0	882
***	8-01	2	305	28020	99	3.3	925	3.0	845	99
				328	29030	99	3.3	961	3.0	892
***	9-02	2	169	14170	99	3.6	515	2.7	377	99
	LIFE			2277	188630		3.3	6230	3.0	5646

Lot #417, Due 8-22-22 to 829XB73-Beef

Protein reported is true protein.

006016975

3229195

4/26/2022

©2001 HOLSTEIN ASSOCIATION USA, INC. BRATTLEBORO, VERMONT 05302-0608 TELEPHONE 802-254-4551 TOLL-FREE WITHIN USA AND CANADA 800-952-5200

2112178



OFFICIAL HOLSTEIN PEDIGREE



U.S. Registered Holsteins
FOR MAXIMUM PROFIT

Holstein Association USA, Inc.

U.S. Registered Holsteins
FOR MAXIMUM PROFIT

www.holsteinusa.com

99% Registered Holstein Ancestry (RHA-I)

SCHILLVIEW WARRIOR GELDA
840003127678058 99%RHA-I RC

PTPI 43%R
+2130

04/29/2020 419 FEMALE

PTA +44M# +10F# +7P# 44%R 4/2022
PTA -1.1PL# 3.03SCS# -2.4DPR# 2.8%DCE#
PTA +2.76T#+2.04UDC#-1.31FLC# 43%R 4/2022
PTA +7FE# -2.2FI# 3.7%SCE#

49K GTPI 98%R
DYMENTHOLM MR APP AVALANCHE-TW +1994 G
CAN 11957107 99%RHA-I RC CV TY TL TD
05/08/2014

PTA -215M -5F -7P 99%R 4/2022
PTA -350NM +.01%F +.00%P 48%US
PTA -2.6PL 2.93SCS -3.2DPR 3.0%DCE
PTA +3.78T +2.81UDC +2.23FLC 99%R 4/2022

12K GTPI 82%R
TRIPLECROWN-JW DOOR WISP-ET +1870 G
840003128860372 99%RHA-I RC TL TD
CAN 3Y VG 85 06/01/2015

PTA -325M -23F -13P 84%R 4/2022
PTA -415NM -.04%F -.01%P
PTA -1.6PL 2.83SCS -2.3DPR 3.3%DCE
PTA +3.26T +1.91UDC +1.47FLC 80%R 4/2022

	AGE	X	DAYS	MILK	DCRM	%	FAT	%	PRT	DCRC
CAN	2-01	2	305	16841	4.0	679	3.3	548		
				310	17068	4.0	688	3.3	557	
CAN	3-03	2	305	30360	4.0	1202	3.3	994		
				365	35587	4.0	1424	3.3	1178	

75K GTPI 90%R
MR BLONDIN WARRIOR-RED-ET +1947 G
840003139655530 99%RHA-I TP TC TY TV TL
09/25/2017

PTA -554M -12F -10P 93%R 4/2022
PTA -397NM +.03%F +.03%P 90%US
PTA -2.3PL 2.90SCS -2.5DPR 3.2%DCE
PTA +3.59T +2.29UDC +1.68FLC 88%R 4/2022
PTA -90FE -2.6FI 4.7%SCE

50K GTPI 99%R
MOUNTFIELD SSI DCY MOGUL-ET +2309 G
840003006972816 100%RHA-NA TR TP TC TY
7-00 93 EEVE GM 8/15 06/22/2010

PTA +506M +43F +15P 99%R 4/2022
PTA +341NM +.08%F +.00%P 53%US
PTA +.2PL 3.13SCS -3.0DPR 1.6%DCE
PTA +1.31T +2.12UDC +1.08FLC 99%R 4/2022

19K GTPI 82%R
SCHILLVIEW MOGUL GLAMOUR +2313 G
840003141657355 99%RHA-I TR TC TL TD
3-03 86 VEFVV 04/19/2017

PTA +641M +31F +23P 83%R 4/2022
PTA +267NM +.02%F +.01%P
PTA +.1PL 3.15SCS -2.3DPR 2.3%DCE
PTA +1.93T +1.79UDC +.94FLC 83%R 4/2022
PTA +105FE -1.7FI 2.6%SCE

12K GTPI 79%R
SCHILLVIEW MONTEREY GLENDA +2195 G
840003129039162 99%RHA-I TR TL TD
07/07/2015

PTA +633M -3F +14P 80%R 4/2022
PTA +153NM -.10%F -.02%P
PTA +1.5PL 3.00SCS -.1DPR 1.9%DCE
PTA +1.19T +1.13UDC +.98FLC 80%R 4/2022

	AGE	X	DAYS	MILK	DCRM	%	FAT	%	PRT	DCRC
***	1-10	2	305	18470	99	4.3	797	3.4	628	99
				360	21760	99	4.4	954	3.5	752
***	3-00	2	95	9700	4.0	384	3.0	294		

Lot #419, Due 5-30-22 to 550H12961 Sexed Doc

Protein reported is true protein.

006016975

3229204

4/26/2022

©2001 HOLSTEIN ASSOCIATION USA, INC. BRATTLEBORO, VERMONT 05302-0808 TELEPHONE 802-254-4551 TOLL-FREE WITHIN USA AND CANADA 800-952-5200

2112178



OFFICIAL HOLSTEIN PEDIGREE



U.S. Registered Holsteins
FOR MAXIMUM PROFIT

Holstein Association USA, Inc.

U.S. Registered Holsteins
FOR MAXIMUM PROFIT

www.holsteinusa.com

99% Registered Holstein Ancestry (RHA-I)

SCHILLVIEW MOOVIN GIANNA
840003127678060 99%RHA-I

P5 PTPI 41%R
+2225

05/05/2020 421
FEMALE

PTA +85M# +11F# +7P# 42%R 4/2022
PTA +.5PL# 2.97SCS# -.7DPR# 2.5%DCE#
PTA +2.43T#+2.22UDC#+1.41FLC# 42%R 4/2022
PTA +2FE# -0.9FI# 3.4%SCE#

49K GTPI 98%R
DYMENTHOLM MR APP AVALANCHE-TW +1994 G
CAN 11957107 99%RHA-I RC CV TY TL TD
05/08/2014

PTA -215M -5F -7P 99%R 4/2022
PTA -350NM +.01%F +.00%P 48%US
PTA -2.6PL 2.93SCS -3.2DPR 3.0%DCE
PTA +3.78T +2.81UDC +2.23FLC 99%R 4/2022

50K GTPI 88%R
LINDENRIGHT BRADNICK MOOVIN ON +2143 G
CAN 11470454 100%RHA-NA
CAN 02Y VG 87 03/06/2012

PTA -351M +12F -1P 90%R 4/2022
PTA -20NM +.09%F +.04%P 2.5%DCE
PTA +.5PL 2.91SCS -1.7DPR 88%R 4/2022
PTA +2.11T +1.72UDC +1.75FLC

	AGE	X	DAYS	MILK	DCRM	%	FAT	%	PRT	DCRC
CAN	2-00	2	305	26206	5.0	1314	3.0	790		
			365	30840	5.0	1556	3.1	957		
CAN	4-06	2	305	43056	5.1	2207	3.2	1399		
			365	35875	5.3	1900	3.2	1149		

P5 75K GTPI 81%R
LINDENRIGHT MOOVIN-ET +2077 G
CAN 12873743 99%RHA-I RC TC TY TV TL TD
02/25/2018

PTA -350M -7F -5P 83%R 4/2022
PTA -250NM +.02%F +.02%P 100%US
PTA -.6PL 3.00SCS -2.6DPR 3.1%DCE
PTA +3.65T +3.01UDC +2.28FLC 81%R 4/2022
PTA -69FE -3.0FI 4.6%SCE

75K GTPI 98%R
DIRT-ROAD KING TUT-ET +2446 G
USA 73967458 99%RHA-I TR TP TY TV TL TD
2-09 92 EEEE 09/29/2014

PTA +678M +25F +18P 99%R 4/2022
PTA +210NM +.00%F -.01%P 100%US
PTA +.8PL 2.57SCS +2.3DPR 1.8%DCE
PTA +1.94T +1.61UDC +.77FLC 97%R 4/2022

19K GTPI 83%R
SCHILLVIEW KING TUT GAMILA +2373 G
840003141657351 99%RHA-I TR TL TD
4-11 88 VV+VV 03/19/2017

PTA +520M +29F +18P 83%R 4/2022
PTA +301NM +.03%F +.01%P 1.9%DCE
PTA +1.5PL 2.93SCS +1.2DPR 85%R 4/2022
PTA +1.21T +1.43UDC +.53FLC
PTA +74FE +1.3FI 2.2%SCE

9K GTPI 83%R
SCHILLVIEW MOGUL GARIANNA +2017 G
USA 72369948 100%RHA-NA TL TD
5-02 88 VVG+E 12/18/2012

PTA +196M +11F +12P 83%R 4/2022
PTA +74NM +.01%F +.02%P
PTA -.4PL 3.17SCS -1.2DPR 2.4%DCE
PTA +.48T +.44UDC +.38FLC 85%R 4/2022

	AGE	X	DAYS	MILK	DCRM	%	FAT	%	PRT	DCRC
***	1-11	2	305	19800	100	4.3	851	3.4	666	100
			365	23300	100	4.4	1019	3.4	803	100
***	3-01	2	305	24400	99	4.1	1012	3.3	796	99
			350	26900	99	4.2	1135	3.3	893	99

	AGE	X	DAYS	MILK	DCRM	%	FAT	%	PRT	DCRC
***	2-01	2	295	20360	100	4.0	822	3.3	677	100
***	3-00	2	305	27220	99	4.0	1102	3.3	902	99
			365	31330	99	4.1	1283	3.4	1066	99
***	4-03	2	284	31340	99	3.7	1168	3.1	979	99
***	5-02	2	175	18070		4.0	727	3.0	537	
	LIFE		1128	101650		4.0	4027	3.2	3282	

Lot #421, Due 7-19-22 to 507HO15325 Sexed Hannans

Protein reported is true protein.

006016975

3229217

4/26/2022

©2001 HOLSTEIN ASSOCIATION USA, INC. BRATTLEBORO, VERMONT 05302-0808 TELEPHONE 802-254-4551 TOLL-FREE WITHIN USA AND CANADA 800-952-5200

2112178



OFFICIAL HOLSTEIN PEDIGREE



U.S. Registered Holsteins
FOR MAXIMUM PROFIT

Holstein Association USA, Inc.

U.S. Registered Holsteins
FOR MAXIMUM PROFIT

www.holsteinusa.com

99% Registered Holstein Ancestry (RHA-I)

SCHILLVIEW EINSTEIN GINA-ET P9 36K GTPI 78%R
840003127678061 99%RHA-I TR TP TC TL TD +2778 G

05/12/2020 422 FEMALE

PTA +857M +79F +46P 80%R 4/2022
PTA +854NM +.16%F +.07%P
PTA +5.6PL 2.78SCS -.4DPR 2.0%DCE
PTA +.83T +1.39UDC +.27FLC 78%R 4/2022
PTA +215FE -0.1FI 2.1%SCE

PROGENESIS TOPNOTCH-ET P9 75K GTPI 95%R
CAN 12529327 99%RHA-I TR TP TC TY TV TL +2473 G
06/22/2016

PTA +669M +16F +36P 97%R 4/2022
PTA +464NM -.03%F +.05%P 36%US
PTA +4.4PL 2.79SCS +1.4DPR 2.1%DCE
PTA +.85T +1.37UDC +.16FLC 95%R 4/2022

SILVERRIDGE V DUKE EMAIL-ET 19K GTPI 85%R
CAN 12629623 100%RHA-NA +2742 G
09/08/2016

PTA +1269M +92F +67P 88%R 4/2022
PTA +746NM +.15%F +.09%P
PTA +2.9PL 2.81SCS -2.7DPR 2.5%DCE
PTA +1.12T +1.21UDC -1.00FLC 83%R 4/2022

SILVERRIDGE V EINSTEIN-ET P9 75K GTPI 85%R
CAN 12857528 99%RHA-I TR TP TC TY TV TL +2786 G
04/18/2018

PTA +1049M +80F +50P 88%R 4/2022
PTA +783NM +.14%F +.06%P 100%US
PTA +4.8PL 2.69SCS -.2DPR 2.4%DCE
PTA +.90T +1.57UDC -.38FLC 80%R 4/2022
PTA +200FE +0.1FI 2.4%SCE

ABS ACHIEVER-ET 75K GTPI 98%R
840003128557482 99%RHA-NA TC TY TV TL +2800 G
GM 12/21 11/15/2015

PTA +156M +121F +27P 99%R 4/2022
PTA +926NM +.41%F +.08%P 41%US
PTA +4.3PL 2.71SCS -1.5DPR 2.2%DCE
PTA +.32T +.97UDC +.51FLC 98%R 4/2022

SCHILLVIEW ACHIEVER GAIL-ET 20K GTPI 82%R
840003149488394 99%RHA-I +2758 G
3-11 85 VV++V 03/22/2018

PTA +304M +76F +33P 83%R 4/2022
PTA +834NM +.23%F +.08%P
PTA +5.4PL 2.82SCS +.8DPR 1.4%DCE
PTA +.79T +1.34UDC +.68FLC 83%R 4/2022
PTA +200FE +1.0FI 1.6%SCE

SCHILLVIEW DELTA GENTLE 75K GTPI 84%R
840003137986362 99%RHA-I TR TL TD +2718 G
3-04 86 VVVVV 05/31/2016

PTA +236M +71F +34P 86%R 4/2022
PTA +742NM +.22%F +.09%P
PTA +4.2PL 2.79SCS -.5DPR 1.6%DCE
PTA +1.54T +1.74UDC +.89FLC 81%R 4/2022

AGE X DAYS MILK DCRM % FAT % PRT DCRC
*** 2-05 2 305 18610 100 4.5 846 3.5 655 100
365 21710 100 4.6 994 3.6 778 100

AGE X DAYS MILK DCRM % FAT % PRT DCRC
** 2-06 3 305 24170 88 4.5 1097 3.6 868 87
357 26630 88 4.6 1227 3.6 968 87
*** 3-07 3 365 28790 93 4.7 1349 3.4 970 84

Lot #422, Due 8-22-22, to 507HO15167 Sexed Gameday

Protein reported is true protein.

006016975

3229202

4/26/2022

©2001 HOLSTEIN ASSOCIATION USA, INC. BRATTLEBORO, VERMONT 05302-0808 TELEPHONE 802-254-4551 TOLL-FREE WITHIN USA AND CANADA 800-952-5200

2112178



OFFICIAL HOLSTEIN PEDIGREE



U.S. Registered Holsteins
FOR MAXIMUM PROFIT

Holstein Association USA, Inc.

U.S. Registered Holsteins
FOR MAXIMUM PROFIT

www.holsteinusa.com

99% Registered Holstein Ancestry (RHA-I)

SCHILLVIEW MOOVIN GLIMPSE P5 36K GTPI 78%R
840003127678062 99%RHA-I RC TC TL TD +2248 G

05/21/2020 423 FEMALE

PTA +504M +24F +21P 79%R 4/2022
PTA +222NM +.02%F +.02%P
PTA +1.0PL 3.12SCS -1.7DPR 2.4%DCE
PTA +1.31T +1.25UDC +.90FLC 78%R 4/2022
PTA +74FE -1.3FI 3.0%SCF

DYMENTHOLM MR APP AVALANCHE-TW 49K GTPI 98%R
CAN 11957107 99%RHA-I RC CV TY TL TD +1994 G
05/08/2014

PTA -215M -5F -7P 99%R 4/2022
PTA -350NM +.01%F +.00%P 48%US
PTA -2.6PL 2.93SCS -3.2DPR 3.0%DCE
PTA +3.78T +2.81UDC +2.23FLC 99%R 4/2022

LINDENRIGHT BRADNICK MOOVIN ON 50K GTPI 88%R
CAN 11470454 100%RHA-NA +2143 G
CAN 02Y VG 87 03/06/2012

PTA -351M +12F -1P 90%R 4/2022
PTA -20NM +.09%F +.04%P
PTA +.5PL 2.91SCS -1.7DPR 2.5%DCE
PTA +2.11T +1.72UDC +1.75FLC 88%R 4/2022

	AGE	X	DAYS	MILK	DCRM	%	FAT	%	PRT	DCRC
CAN	2-00	2	305	26206	5.0	1314	3.0	790		
			365	30840	5.0	1556	3.1	957		
CAN	4-06	2	305	43056	5.1	2207	3.2	1399		
			365	35875	5.3	1900	3.2	1149		

LINDENRIGHT MOOVIN-ET P5 75K GTPI 81%R
CAN 12873743 99%RHA-I RC TC TY TV TL TD +2077 G
02/25/2018

PTA -350M -7F -5P 83%R 4/2022
PTA -250NM +.02%F +.02%P 100%US
PTA -.6PL 3.00SCS -2.6DPR 3.1%DCE
PTA +3.65T +3.01UDC +2.28FLC 81%R 4/2022
PTA -69FE -3.0FI 4.6%SCF

SCHILLVIEW KENNEDY GILLETTE 19K GTPI 80%R
840003149488407 99%RHA-I TR TC TL TD +2499 G
05/18/2018

PTA +571M +57F +38P 81%R 4/2022
PTA +622NM +.12%F +.07%P
PTA +2.9PL 2.96SCS -.7DPR 1.9%DCE
PTA -.01T +.21UDC +.51FLC 80%R 4/2022
PTA +179FE +0.0FI 1.9%SCF

PINE-TREE MOD KENNEDY713-ET P9 75K GTPI 99%R
840003132117165 100%RHA-NA TR TP TC TY +2595 G
04/30/2016

PTA -423M +72F +11P 99%R 4/2022
PTA +720NM +.32%F +.09%P 93%US
PTA +5.1PL 2.94SCS +2.4DPR 1.2%DCE
PTA -.18T +.50UDC +.47FLC 99%R 4/2022

SCHILLVIEW PROFIT GLITZ 12K GTPI 83%R
840003134475325 99%RHA-I TR TP TL TD +2269 G
5-06 83 ++G+V 01/30/2016

PTA +502M -1F +27P 83%R 4/2022
PTA +401NM -.07%F +.04%P
PTA +4.4PL 2.77SCS +.7DPR 2.2%DCE
PTA -.45T +.39UDC +.23FLC 85%R 4/2022

	AGE	X	DAYS	MILK	DCRM	%	FAT	%	PRT	DCRC
***	2-03	2	286	21550	99	4.2	899	3.4	731	99
***	3-02	2	305	25920	99	4.0	1046	3.4	882	99
			313	26380	99	4.0	1068	3.4	900	99
***	4-02	2	305	29580	99	3.9	1154	3.4	1012	99
			365	33230	99	4.0	1331	3.5	1157	99

Lot #423, Due 6-28-22 to 507HO16325 Sexed Hannans

Protein reported is true protein.

006016975

3229211

4/26/2022

©2001 HOLSTEIN ASSOCIATION USA, INC. BRATTLEBORO, VERMONT 05302-0008 TELEPHONE 802-254-4551 TOLL-FREE WITHIN USA AND CANADA 800-952-5200

211278



OFFICIAL HOLSTEIN PEDIGREE



U.S. Registered Holsteins
FOR MAXIMUM PROFIT

Holstein Association USA, Inc.

U.S. Registered Holsteins
FOR MAXIMUM PROFIT

www.holsteinusa.com

99% Registered Holstein Ancestry (RHA-I)

SCHILLVIEW MOOVIN GEMILA P6 36K GTPI 78%R
840003127678063 99%RHA-I TR TC TL TD +2319 G

06/01/2020 424 FEMALE

PTA +81M +31F +12P 79%R 4/2022
PTA +239NM +.10%F +.03%P
PTA +1.8PL 2.96SCS -2.3DPR 3.1%DCE
PTA +2.21T +2.10UDC +1.11FLC 78%R 4/2022
PTA +67FE -2.0FI 3.4%SCE

DYMENTHOLM MR APP AVALANCHE-TW 49K GTPI 98%R
CAN 11957107 99%RHA-I RC CV TY TL TD +1994 G
05/08/2014

PTA -215M -5F -7P 99%R 4/2022
PTA -350NM +.01%F +.00%P 48%US
PTA -2.6PL 2.93SCS -3.2DPR 3.0%DCE
PTA +3.78T +2.81UDC +2.23FLC 99%R 4/2022

LINDENRIGHT BRADNICK MOOVIN ON 50K GTPI 88%R
CAN 11470454 100%RHA-NA +2143 G
CAN 02Y VG 87 03/06/2012

PTA -351M +12F -1P 90%R 4/2022
PTA -20NM +.09%F +.04%P
PTA +.5PL 2.91SCS -1.7DPR 2.5%DCE
PTA +2.11T +1.72UDC +1.75FLC 88%R 4/2022

CAN	AGE	X	DAYS	MILK	DCRM	%	FAT	%	PRT	DCRC
2-00	2	305	26206	5.0	1314	3.0	790			
			365	30840	5.0	1556	3.1	957		
4-06	2	305	43056	5.1	2207	3.2	1399			
			365	35875	5.3	1900	3.2	1149		

LINDENRIGHT MOOVIN-ET P5 75K GTPI 81%R
CAN 12873743 99%RHA-I RC TC TY TV TL TD +2077 G
02/25/2018

PTA -350M -7F -5P 83%R 4/2022
PTA -250NM +.02%F +.02%P 100%US
PTA -.6PL 3.00SCS -2.6DPR 3.1%DCE
PTA +3.65T +3.01UDC +2.28FLC 81%R 4/2022
PTA -69FE -3.0FI 4.6%SCE

MR MOGUL DELTA 1427-ET 75K GTPI 99%R
USA 72128216 100%RHA-NA TR TC TY TV TL +2648 G
GM 8/20 01/31/2013

PTA +904M +58F +32P 99%R 4/2022
PTA +769NM +.08%F +.01%P 93%US
PTA +5.3PL 2.99SCS +.1DPR 2.1%DCE
PTA +1.18T +1.80UDC +.47FLC 99%R 4/2022

SCHILLVIEW DELTA GEMILY 19K GTPI 83%R
840003149488411 100%RHA-NA TR TC TL TD +2323 G
3-11 86 VV++V 05/27/2018

PTA +482M +20F +15P 83%R 4/2022
PTA +420NM +.01%F +.00%P
PTA +3.8PL 2.86SCS +.0DPR 2.2%DCE
PTA +.78T +1.16UDC +.02FLC 84%R 4/2022
PTA +86FE +0.0FI 2.4%SCE

SCHILLVIEW JIVES GEM 9K GTPI 83%R
USA 56528046 100%RHA-NA +1967 G
5-07 86 VE++V 12/20/2011

PTA -365M -15F -4P 83%R 4/2022
PTA +48NM +.00%F +.03%P
PTA +1.5PL 2.89SCS +1.5DPR 2.5%DCE
PTA -.17T -.43UDC +.27FLC 85%R 4/2022

AGE	X	DAYS	MILK	DCRM	%	FAT	%	PRT	DCRC	
2-00	2	305	19690	100	4.2	825	3.3	643	100	
			365	23140	100	4.2	979	3.3	763	100

AGE	X	DAYS	MILK	DCRM	%	FAT	%	PRT	DCRC	
2-01	2	287	17520	99	3.8	660	3.2	557	99	
3-00	2	305	21110	100	3.8	793	3.4	724	100	
			346	22750	100	3.9	877	3.4	782	100
4-01	2	305	22350	100	4.1	913	3.3	733	100	
			344	23830	100	4.1	974	3.3	787	100
5-03	2	305	27670	99	4.0	1100	3.2	888	99	
			357	30940	99	4.0	1239	3.2	1004	99
LIFE			1423	103350		3.9	4051	3.3	3361	

Lot #424, Due 6-28-22 to 550HO12961 Sexed King Doc

Protein reported is true protein.

006016975

3229200

4/26/2022

©2001 HOLSTEIN ASSOCIATION USA, INC. BRATTLEBORO, VERMONT 05302-0808 TELEPHONE 802-254-4551 TOLL-FREE WITHIN USA AND CANADA 800-952-5200

2112178



OFFICIAL HOLSTEIN PEDIGREE



U.S. Registered Holsteins
FOR MAXIMUM PROFIT

Holstein Association USA, Inc.

U.S. Registered Holsteins
FOR MAXIMUM PROFIT

www.holsteinusa.com

99% Registered Holstein Ancestry (RHA-I)

SHILL-DA MOOVIN AUTUMN
840003127678064 99%RHA-I RC TC TL TD

06/12/2020 425 FEMALE

PTA +81M -44F -2P 79%R 4/2022
PTA -197NM -.17%F -.02%P
PTA +1.0PL 2.89SCS -1.5DPR 2.8%DCE
PTA +1.86T +1.37UDC +1.31FLC 78%R 4/2022
PTA -80FE -2.0FI 2.9%SCE

DYMENTHOLM MR APP AVALANCHE-TW 49K GTPI 98%R
CAN 11957107 99%RHA-I RC CV TY TL TD +1994 G
05/08/2014

PTA -215M -5F -7P 99%R 4/2022
PTA -350NM +.01%F +.00%P 48%US
PTA -2.6PL 2.93SCS -3.2DPR 3.0%DCE
PTA +3.78T +2.81UDC +2.23FLC 99%R 4/2022

LINDENRIGHT BRADNICK MOOVIN ON 50K GTPI 88%R
CAN 11470454 100%RHA-NA +2143 G
CAN 02Y VG 87 03/06/2012

PTA -351M +12F -1P 90%R 4/2022
PTA -20NM +.09%F +.04%P
PTA +.5PL 2.91SCS -1.7DPR 2.5%DCE
PTA +2.11T +1.72UDC +1.75FLC 88%R 4/2022

AGE	X	DAYS	MILK	DCRM %	FAT %	PRT	DCRC
CAN	2-00	2	305	26206	5.0	1314	3.0 790
			365	30840	5.0	1556	3.1 957
CAN	4-06	2	305	43056	5.1	2207	3.2 1399
			365	35875	5.3	1900	3.2 1149

LINDENRIGHT MOOVIN-ET P5 75K GTPI 81%R
CAN 12873743 99%RHA-I RC TC TY TV TL TD +2077 G
02/25/2018

PTA -350M -7F -5P 83%R 4/2022
PTA -250NM +.02%F +.02%P 100%US
PTA -.6PL 3.00SCS -2.6DPR 3.1%DCE
PTA +3.65T +3.01UDC +2.28FLC 81%R 4/2022
PTA -69FE -3.0FI 4.6%SCE

MAVERICK CRUSH 75K GTPI 99%R
CAN 12042760 99%RHA-I TC TY TV TL TD +2032 G
06/13/2014

PTA -906M -51F -15P 99%R 4/2022
PTA -213NM -.06%F +.05%P 64%US
PTA +2.9PL 2.38SCS +2.0DPR 2.6%DCE
PTA +2.48T +1.54UDC +1.33FLC 99%R 4/2022

INDIANHEAD CRUSH AMBER-ET 19K GTPI 83%R
840003149488404 99%RHA-I TR TC TL TD +1962 G
3-09 83 +V+++ 05/14/2018

PTA -303M -37F -4P 83%R 4/2022
PTA -157NM -.09%F +.02%P
PTA +2.1PL 2.69SCS +.0DPR 3.2%DCE
PTA +2.11T +1.08UDC +1.07FLC 84%R 4/2022
PTA -86FE -0.3FI 2.1%SCE

INDIANHEAD GM AFTON-ET 9K GTPI 84%R
USA 73084662 100%RHA-NA TL TD +1798 G
6-03 92 EEEEE 2E 06/01/2013

PTA -316M -38F -8P 84%R 4/2022
PTA -206NM -.09%F +.01%P
PTA +1.3PL 2.92SCS -1.6DPR 3.5%DCE
PTA +1.66T +1.19UDC +.19FLC 85%R 4/2022

AGE	X	DAYS	MILK	DCRM %	FAT %	PRT	DCRC
***	2-02	3	305	28270	97 3.3	924	3.1 889 97
			365	33480	97 3.3	1101	3.2 1059 97
***	3-07	3	305	36840	97 3.9	1425	3.2 1185 97
			365	42340	97 3.9	1636	3.2 1376 97
***	5-01	3	305	35370	97 3.1	1090	3.1 1095 97
			365	41640	97 3.0	1265	3.1 1283 97
***	6-05	3	305	31870	97 3.3	1053	3.1 996 97
			365	36320	97 3.4	1242	3.1 1144 97
	LIFE		1806	182780		3.5 6339	3.2 5843

Lot #425, Due 7-22-22 to 507HO15325 Sexed Hannans

Protein reported is true protein.

006016975 3229199 4/26/2022

©2001 HOLSTEIN ASSOCIATION USA, INC. BRATTLEBORO, VERMONT 05602-0908 TELEPHONE 802-254-4551 TOLL-FREE WITHIN USA AND CANADA 800-952-5200

2112178



OFFICIAL HOLSTEIN PEDIGREE



U.S. Registered Holsteins
FOR MAXIMUM PROFIT

Holstein Association USA, Inc.

U.S. Registered Holsteins
FOR MAXIMUM PROFIT

www.holsteinusa.com

99% Registered Holstein Ancestry (RHA-I)

SCHILLVIEW DUKE GENICKERA
840003127678070 99%RHA-I TR TC TL TD

P9 36K GTPI 80%R

+2541 G

07/09/2020 431 FEMALE

PTA	+1378M	+53F	+50P	81%R	4/2022
PTA	+588NM	+0.00%F	+0.02%P		
PTA	+3.4PL	2.90SCS	-2.3DPR	2.1%DCE	
PTA	+1.12T	+1.51UDC	+0.34FLC	80%R	4/2022
PTA	+179FE	-2.0FI	1.8%SCE		

BACON-HILL MONTROSS-ET 75K GTPI 99%R
+2368 G
USA 71703339 100%RHA-NA TR TP TC TY TV
4-08 92 EEVE GM 8/18 10/14/2012

PTA	+1986M	+35F	+54P	99%R	4/2022
PTA	+432NM	-0.14%F	-0.03%P	60%US	
PTA	+1.3PL	3.24SCS	-2.3DPR	2.2%DCE	
PTA	+0.66T	+1.49UDC	-0.19FLC	99%R	4/2022

S-S-I SPRSIRE MABEL 8828-ET 9K GTPI 91%R
+2553 G
840003011538227 100%RHA-NA
2-07 85 VV++V DOM 02/17/2013

PTA	+2177M	+98F	+73P	92%R	4/2022
PTA	+663NM	+0.05%F	+0.02%P		
PTA	+0.6PL	2.79SCS	-5.7DPR	2.7%DCE	
PTA	-0.02T	-0.11UDC	-1.15FLC	90%R	4/2022

AGE	X	DAYS	MILK	DCRM	%	FAT	%	PRT	DCRC
***	2-02	3	305	34640	100	3.5	1208	3.2	1110 90
***	3-05	3	305	32440	101	4.1	1324	3.4	1115 91
				362	35540	101	4.1	1467	3.4 1221 91

S-S-I MONTROSS DUKE-ET 49K GTPI 99%R
+2687 G
840003125201993 100%RHA-NA TR TP TC TY
4-09 91 EEEE GM 12/20 06/24/2014

PTA	+2313M	+111F	+75P	99%R	4/2022
PTA	+664NM	+0.07%F	+0.01%P	31%US	
PTA	+0.3PL	2.90SCS	-5.2DPR	3.2%DCE	
PTA	+1.15T	+1.28UDC	-1.03FLC	99%R	4/2022
PTA	+281FE	-4.4FI	3.0%SCE		

FAIRMONT BAYONT ROCKSTAR-ET 75K GTPI 98%R
+2514 G
840003132554863 100%RHA-NA TR TP TC TY
12/30/2015

PTA	+911M	+37F	+44P	99%R	4/2022
PTA	+592NM	+0.01%F	+0.05%P	92%US	
PTA	+4.7PL	3.06SCS	+0.7DPR	2.8%DCE	
PTA	+0.55T	+0.92UDC	+0.40FLC	97%R	4/2022

SCHILLVIEW ROCKSTAR GRIP-TW 19K GTPI 82%R
+2374 G
840003149488406 99%RHA-I TR TC TL TD
3-02 82 ++GG+ 05/17/2018

PTA	+562M	+8F	+33P	83%R	4/2022
PTA	+395NM	-0.05%F	+0.05%P		
PTA	+4.5PL	2.97SCS	+1.0DPR	2.1%DCE	
PTA	+0.76T	+1.06UDC	+0.63FLC	83%R	4/2022
PTA	+66FE	+0.9FI	1.6%SCE		

SCHILLVIEW DELTA GOLDMINT 12K GTPI 84%R
+2358 G
840003134475330 99%RHA-I TR TP TL TD
5-05 88 EVV+E 02/26/2016

PTA	+773M	+24F	+27P	84%R	4/2022
PTA	+388NM	-0.02%F	+0.01%P		
PTA	+3.4PL	2.95SCS	+1.1DPR	2.3%DCE	
PTA	+0.96T	+0.54UDC	+0.48FLC	85%R	4/2022

AGE	X	DAYS	MILK	DCRM	%	FAT	%	PRT	DCRC
***	2-01	2	305	19120	100	3.7	709	3.6	680 100
***	3-01	2	97	7150		3.7	264	3.2	229

AGE	X	DAYS	MILK	DCRM	%	FAT	%	PRT	DCRC
***	2-02	2	305	21610	99	4.2	897	3.3	722 99
				365	24920	99	4.2	1058	3.4 858 99
***	3-04	2	305	24710	100	4.0	981	3.4	837 100
				338	26480	100	4.0	1062	3.4 906 100
***	4-05	2	305	21790	100	4.1	895	3.5	760 100
				344	23660	100	4.1	976	3.5 828 100

Lot #431, Due 6-28-22 to 29HP19848 Glacier

Protein reported is true protein.

006016975

3229222

4/26/2022

©2001 HOLSTEIN ASSOCIATION USA, INC. BRATTLEBORO, VERMONT 05302-0908 TELEPHONE 802-254-4551 TOLL-FREE WITHIN USA AND CANADA 800-952-5200

2112178



OFFICIAL HOLSTEIN PEDIGREE



U.S. Registered Holsteins
FOR MAXIMUM PROFIT

Holstein Association USA, Inc.

U.S. Registered Holsteins
FOR MAXIMUM PROFIT

www.holsteinusa.com

99% Registered Holstein Ancestry (RHA-I)

SCHILLVIEW DUKE GERRIE
840003127678071 99%RHA-I TR TC TL TD

432
07/15/2020 FEMALE

PTA +987M +77F +42P 81%R 4/2022
PTA +526NM +.13%F +.04%P
PTA +.7PL 3.06SCS -1.8DPR 3.4%DCE
PTA +.45T +1.03UDC -.54FLC 81%R 4/2022
PTA +192FE -1.4FI 2.7%SCE

BACON-HILL MONTROSS-ET 75K GTPI 99%R
USA 71703339 100%RHA-NA TR TP TC TY TV
4-08 92 EEVE GM 8/18 10/14/2012

PTA +1986M +35F +54P 99%R 4/2022
PTA +432NM -.14%F -.03%P 60%US
PTA +1.3PL 3.24SCS -2.3DPR 2.2%DCE
PTA +.66T +1.49UDC -.19FLC 99%R 4/2022

S-S-I SPRSIRE MABEL 8828-ET 9K GTPI 91%R
840003011538227 100%RHA-NA
2-07 85 VV++V DOM 02/17/2013

PTA +2177M +98F +73P 92%R 4/2022
PTA +663NM +.05%F +.02%P
PTA +.6PL 2.79SCS -5.7DPR 2.7%DCE
PTA -.02T -.11UDC -1.15FLC 90%R 4/2022

AGE	X	DAYS	MILK	DCRM	%	FAT	%	PRT	DCRC
***	2-02	3	305	34640	100	3.5	1208	3.2	1110 90
***	3-05	3	305	32440	101	4.1	1324	3.4	1115 91
			362	35540	101	4.1	1467	3.4	1221 91

S-S-I MONTROSS DUKE-ET 49K GTPI 99%R
840003125201993 100%RHA-NA TR TP TC TY
4-09 91 EEEE GM 12/20 06/24/2014

PTA +2313M +111F +75P 99%R 4/2022
PTA +664NM +.07%F +.01%P 31%US
PTA +.3PL 2.90SCS -5.2DPR 3.2%DCE
PTA +1.15T +1.28UDC -1.03FLC 99%R 4/2022
PTA +281FE -4.4FI 3.0%SCE

TRIPLECROWN GATEDANCER-ET 75K GTPI 99%R
USA 74186134 100%RHA-NA TP TC TY TV TL
12/28/2014

PTA +1348M +62F +57P 99%R 4/2022
PTA +654NM +.03%F +.05%P 65%US
PTA +.2PL 3.05SCS -1.4DPR 2.2%DCE
PTA +.55T +1.66UDC -1.30FLC 99%R 4/2022

SCHILLVIEW GATEDANCER GLIDE 19K GTPI 83%R
840003141657353 99%RHA-I TR TC TL TD
4-11 86 VV+VV 03/30/2017

PTA -54M +54F +20P 83%R 4/2022
PTA +495NM +.20%F +.08%P
PTA +1.5PL 3.10SCS +.5DPR 3.1%DCE
PTA +.22T +.69UDC +.29FLC 85%R 4/2022
PTA +135FE +0.5FI 2.9%SCE

SCHILLVIEW JEEVES GOOSA-ET 3K GTPI 81%R
USA 56291966 99%RHA-I
5-11 87 VVVVV DOM 06/15/2010

PTA -401M +25F -11P 82%R 4/2022
PTA +220NM +.15%F +.01%P
PTA +2.9PL 3.20SCS +2.5DPR 3.8%DCE
PTA -.26T -.44UDC +.91FLC 83%R 4/2022

AGE	X	DAYS	MILK	DCRM	%	FAT	%	PRT	DCRC
***	2-01	2	305	17730	99	4.9	866	3.7	660 99
			365	20680	99	5.0	1033	3.8	791 99
***	3-03	2	305	23150	100	4.8	1109	3.7	855 100
			365	26170	100	4.9	1273	3.8	986 100

AGE	X	DAYS	MILK	DCRM	%	FAT	%	PRT	DCRC
***	1-11	2	305	17990	100	4.4	790	3.2	578 100
			359	20020	100	4.5	893	3.3	653 100
***	3-01	2	268	13400		4.1	554	3.3	445
***	4-00	2	282	17600	99	3.7	658	3.1	552 99
***	4-10	2	296	19440	99	4.7	908	3.1	610 99
***	5-10	2	284	20000	98	4.7	939	3.1	612 98

Lot #432, Due 7-18-22 to 507HO15167 Sexed Gameday

Protein reported is true protein.

006016975

3229225

4/26/2022

©2001 HOLSTEIN ASSOCIATION USA, INC. BRATTLEBORO, VERMONT 05302-0808 TELEPHONE 802-254-4551 TOLL-FREE WITHIN USA AND CANADA 800-952-5200

2112178



OFFICIAL HOLSTEIN PEDIGREE



U.S. Registered Holsteins
FOR MAXIMUM PROFIT

Holstein Association USA, Inc.

U.S. Registered Holsteins
FOR MAXIMUM PROFIT

www.holsteinusa.com

99% Registered Holstein Ancestry (RHA-I)

SCHILLVIEW BUNDLE GELISA
840003127678072 99%RHA-I TR TC TL TD

433
07/21/2020 FEMALE

PTA +1125M +55F +34P 81%R 4/2022
PTA +476NM +.04%F +.00%P
PTA +2.6PL 3.07SCS -3.8DPR 2.6%DCE
PTA +1.28T +1.16UDC +.55FLC 80%R 4/2022
PTA +157FE -3.3FI 1.9%SCE

ABS ACHIEVER-ET
840003128557482 99%RHA-NA TC TY TV TL
GM 12/21 11/15/2015

PTA +156M +121F +27P 99%R 4/2022
PTA +926NM +.41%F +.08%P 41%US
PTA +4.3PL 2.71SCS -1.5DPR 2.2%DCE
PTA +.32T +.97UDC +.51FLC 98%R 4/2022

PEN-COL RUBICON BETH-ET
USA 74258448 99%RHA-NA TR TL TD
3-10 87 EVVVV 11/01/2015

PTA +280M +57F +26P 90%R 4/2022
PTA +594NM +.16%F +.06%P
PTA +4.3PL 2.88SCS -.6DPR 1.7%DCE
PTA +.60T +1.03UDC +1.25FLC 85%R 4/2022

AGE	X	DAYS	MILK	DCRM	%	FAT	%	PRT	DCRC	
2-02	3	295	22490	80	4.8	1090	3.3	745	80	
3-02	2	301	29220	87	4.9	1440	3.6	1048	87	
4-02	3	305	26740	84	4.9	1298	3.5	925	82	
			341	28790	84	4.9	1414	3.5	1005	82

DENOVO 9367 BUNDLE-ET
840003145628940 99%RHA-NA TR TC TY TV
11/27/2017

PTA +121M +73F +24P 95%R 4/2022
PTA +686NM +.24%F +.07%P 100%US
PTA +4.8PL 2.84SCS -1.1DPR 2.1%DCE
PTA +1.00T +1.29UDC +1.00FLC 90%R 4/2022
PTA +164FE -0.8FI 2.0%SCE

MR MOGUL DELTA 1427-ET
USA 72128216 100%RHA-NA TR TC TY TV TL
GM 8/20 01/31/2013

PTA +904M +58F +32P 99%R 4/2022
PTA +769NM +.08%F +.01%P 93%US
PTA +5.3PL 2.99SCS +.1DPR 2.1%DCE
PTA +1.18T +1.80UDC +.47FLC 99%R 4/2022

SCHILLVIEW DELTA GAERWEN
840003149488417 99%RHA-I TR TC TL TD
3-08 85 VV+++ 06/29/2018

PTA +1563M +24F +31P 83%R 4/2022
PTA +436NM -.12%F -.06%P
PTA +2.9PL 3.05SCS -1.5DPR 2.0%DCE
PTA +.78T +.89UDC +.27FLC 84%R 4/2022
PTA +126FE -1.2FI 1.6%SCE

SCHILLVIEW BOOKEM GILLETTE
840003126606505 99%RHA-I TR TL TD
5-02 87 VEVVV 09/20/2014

PTA +826M -20F +13P 83%R 4/2022
PTA +139NM -.18%F -.04%P
PTA +2.5PL 2.90SCS -.5DPR 1.6%DCE
PTA +.29T +.37UDC +.47FLC 85%R 4/2022

AGE	X	DAYS	MILK	DCRM	%	FAT	%	PRT	DCRC	
2-00	2	305	21740	100	3.7	812	3.1	668	100	
			342	24190	100	3.8	910	3.1	747	100

AGE	X	DAYS	MILK	DCRM	%	FAT	%	PRT	DCRC	
2-02	2	305	23000	100	3.3	766	3.0	695	100	
			365	27560	100	3.4	938	3.1	854	100
3-09	2	305	27480	100	3.5	953	3.1	855	100	
			365	31340	100	3.5	1093	3.1	985	100
5-00	2	305	30750	100	3.2	988	3.1	938	100	
			364	33680	100	3.2	1090	3.1	1038	100
LIFE			1273	103900		3.4	3554	3.2	3280	

Lot #433, Due 9-25-22 to 829XB73-Beef

Protein reported is true protein.

006016975 3229220 4/26/2022

©2001 HOLSTEIN ASSOCIATION USA, INC. BRATTLEBORO, VERMONT 05302-0808 TELEPHONE 802-254-4551 TOLL-FREE WITHIN USA AND CANADA 800-952-5200

2112178



OFFICIAL HOLSTEIN PEDIGREE



U.S. Registered Holsteins
FOR MAXIMUM PROFIT

Holstein Association USA, Inc.

U.S. Registered Holsteins
FOR MAXIMUM PROFIT

www.holsteinusa.com

99% Registered Holstein Ancestry (RHA-I)

SCHILLVIEW BUNDLE GIA-TW
840003127678075 99%RHA-I TR TC TL TD

436
07/24/2020 FEMALE

PTA +131M +62F +12P 81%R 4/2022
PTA +455NM +.20%F +.03%P
PTA +3.3PL 2.94SCS -.8DPR 2.5%DCE
PTA +1.05T +1.53UDC +1.25FLC 80%R 4/2022
PTA +112FE -0.4FI 1.8%SCE

ABS ACHIEVER-ET
840003128557482 99%RHA-NA TC TY TV TL
GM 12/21 11/15/2015

PTA +156M +121F +27P 99%R 4/2022
PTA +926NM +.41%F +.08%P 41%US
PTA +4.3PL 2.71SCS -1.5DPR 2.2%DCE
PTA +.32T +.97UDC +.51FLC 98%R 4/2022

PEN-COL RUBICON BETH-ET
USA 74258448 99%RHA-NA TR TL TD
3-10 87 EVVVV 11/01/2015

PTA +280M +57F +26P 90%R 4/2022
PTA +594NM +.16%F +.06%P
PTA +4.3PL 2.88SCS -.6DPR 1.7%DCE
PTA +.60T +1.03UDC +1.25FLC 85%R 4/2022

	AGE	X	DAYS	MILK	DCRM	%	FAT	%	PRT	DCRC	
*	2-02	3	295	22490	80	4.8	1090	3.3	745	80	
**	3-02	2	301	29220	87	4.9	1440	3.6	1048	87	
*	4-02	3	305	26740	84	4.9	1298	3.5	925	82	
				341	28790	84	4.9	1414	3.5	1005	82

DENOVO 9367 BUNDLE-ET
840003145628940 99%RHA-NA TR TC TY TV
11/27/2017

PTA +121M +73F +24P 95%R 4/2022
PTA +686NM +.24%F +.07%P 100%US
PTA +4.8PL 2.84SCS -1.1DPR 2.1%DCE
PTA +1.00T +1.29UDC +1.00FLC 90%R 4/2022
PTA +164FE -0.8FI 2.0%SCE

LADYS-MANOR MAN-O-SHAN-ET
USA 70528492 100%RHA-NA TY TV TL TD
3-04 90 EVEE 03/30/2011

PTA +599M +31F +19P 99%R 4/2022
PTA +282NM +.03%F +.00%P 96%US
PTA +1.3PL 3.11SCS -1.1DPR 1.9%DCE
PTA +.72T +1.32UDC -.36FLC 99%R 4/2022

SCHILLVIEW SHAN GEE
USA 72369994 99%RHA-I
6-10 92 EEEEE 2E 09/04/2013

PTA +171M +23F +8P 53%R 4/2022
PTA +210NM +.06%F +.01%P
PTA +1.7PL 3.01SCS +.4DPR 2.6%DCE
PTA +.83T +1.39UDC +.47FLC 63%R 4/2022
PTA +41FE +0.2FI 1.6%SCE

SCHILLVIEW BOWSER GEOLA
USA 56528020 99%RHA-I
6-07 85 VVF+V 07/06/2011

PTA -225M -20F -9P 83%R 4/2022
PTA -18NM -.04%F -.01%P
PTA +2.2PL 2.98SCS +1.8DPR 1.6%DCE
PTA +.06T +.53UDC +.40FLC 85%R 4/2022

	AGE	X	DAYS	MILK	DCRM	%	FAT	%	PRT	DCRC	
***	2-03	2	305	19420	100	4.6	898	3.3	635	100	
				365	22680	100	4.8	1080	3.4	765	100
***	3-06	2	305	26760	99	4.8	1287	3.3	872	99	
				354	29610	99	4.9	1446	3.4	994	99
***	4-08	2	305	26900	99	4.4	1197	3.2	858	99	
				307	27040	99	4.5	1204	3.2	863	99
***	5-08	2	305	27470	99	4.1	1114	3.3	894	99	
				365	30650	99	4.2	1279	3.3	1026	99
***	6-10	2	305	30680	100	4.2	1286	3.1	949	100	
				365	35170	100	4.3	1496	3.1	1105	100
	LIFE			1830	149330		4.5	6715	3.3	4911	

	AGE	X	DAYS	MILK	DCRM	%	FAT	%	PRT	DCRC	
***	2-01	2	305	15760	100	3.5	553	3.1	482	100	
				345	17520	100	3.5	616	3.1	537	100
***	3-03	2	305	20960	100	3.6	759	3.0	629	100	
				326	21860	100	3.7	798	3.0	660	100
***	4-03	2	305	23840	100	3.9	922	3.0	727	100	
				337	25330	100	3.9	990	3.1	782	100
***	5-04	2	305	25180	100	3.6	902	2.9	736	100	
				322	26220	100	3.6	945	2.9	771	100
***	6-05	2	93	8040		4.0	323	3.2	261		

Lot #436, Due 10-7-22 to 550H12961 Sexed Doc



OFFICIAL HOLSTEIN PEDIGREE



U.S. Registered Holsteins
FOR MAXIMUM PROFIT

Holstein Association USA, Inc.

U.S. Registered Holsteins
FOR MAXIMUM PROFIT

www.holsteinusa.com

99% Registered Holstein Ancestry (RHA-I)

SCHILLVIEW ROYAL GARLA
840003127678076 99%RHA-I TR TC TL TD

437
07/30/2020 FEMALE

PTA +419M +54F +26P 80%R 4/2022
PTA +428NM +.13%F +.05%P
PTA +2.8PL 2.86SCS -.3DPR 2.2%DCE
PTA +1.16T +.88UDC +.05FLC 78%R 4/2022
PTA +114FE +0.2FI 2.3%SCE

S-S-I MONTROSS DUKE-ET 49K GTPI 99%R
840003125201993 100%RHA-NA TR TP TC TY
4-09 91 EEEE GM 12/20 06/24/2014

PTA +2313M +111F +75P 99%R 4/2022
PTA +664NM +.07%F +.01%P 31%US
PTA +.3PL 2.90SCS -5.2DPR 3.2%DCE
PTA +1.15T +1.28UDC -1.03FLC 99%R 4/2022

HAR-DALE-JP YODER PARTY-ET 75K GTPI 86%R
840003133100049 100%RHA-NA TR TL TD
3-08 85 +V+VV 01/27/2016

PTA +574M +79F +36P 88%R 4/2022
PTA +820NM +.20%F +.06%P
PTA +4.1PL 3.02SCS +.7DPR 1.7%DCE
PTA +.41T +.83UDC +.68FLC 84%R 4/2022

AGE	X	DAYS	MILK	DCRM	%	FAT	%	PRT	DCRC
*	2-02	3	305	29440	78	4.8	1408	3.6	1068 78X
			365	35100	78	4.8	1695	3.7	1287 78

DENOVO 14652 ROYAL-ET P9 75K GTPI 87%R
840003145627326 100%RHA-NA TR TC TY TV
11/24/2017

PTA +1324M +106F +61P 90%R 4/2022
PTA +801NM +.19%F +.07%P 100%US
PTA +1.9PL 3.09SCS -2.0DPR 2.6%DCE
PTA +1.15T +1.56UDC -.01FLC 84%R 4/2022
PTA +278FE -1.1FI 2.5%SCE

MAVERICK CRUSH 75K GTPI 99%R
CAN 12042760 99%RHA-I TC TY TV TL TD
06/13/2014

PTA -906M -51F -15P 99%R 4/2022
PTA -213NM -.06%F +.05%P 64%US
PTA +2.9PL 2.38SCS +2.0DPR 2.6%DCE
PTA +2.48T +1.54UDC +1.33FLC 99%R 4/2022

SCHILLVIEW CRUSH GARCELLE PTPI 43%R
840003149488423 99%RHA-I +1955
07/18/2018

PTA -364M -23F -3P 44%R 4/2022
PTA -88NM -.03%F +.03%P
PTA +1.5PL 2.70SCS +1.1DPR 3.2%DCE
PTA +.63T# -.09UDC# +.29FLC# 40%R 4/2022
PTA -68FE +1.2FI 2.2%SCE

SCHILLVIEW ACTIVE GWENIS CTPI 55%R
USA 72369992 99%RHA-I +1880
5-00 83 VVGG+ 09/01/2013

PTA +58M +8F +5P 53%R 4/2022
PTA +35NM +.02%F +.01%P
PTA +.2PL 3.08SCS +.7DPR 3.2%DCE
PTA -1.23T -1.71UDC -.75FLC 60%R 4/2022

AGE	X	DAYS	MILK	DCRM	%	FAT	%	PRT	DCRC
***	2-04	2	305	20760	100	4.3	894	3.2	659 100
			365	24450	100	4.3	1062	3.3	799 100
***	3-07	2	305	24380	98	4.1	1004	3.2	790 98
			365	27770	98	4.2	1156	3.3	924 98
***	4-10	2	143	11240		4.3	478	3.1	344

Lot #437, Due 8-1-22 to 507HO15325 Sexed Hannans

Protein reported is true protein.

006016975

3229206

4/26/2022

©2001 HOLSTEIN ASSOCIATION USA, INC. BRATTLEBORO, VERMONT 05302-0808 TELEPHONE 802-254-4551 TOLL-FREE WITHIN USA AND CANADA 800-952-5200

2112178



OFFICIAL HOLSTEIN PEDIGREE



U.S. Registered Holsteins
FOR MAXIMUM PROFIT

Holstein Association USA, Inc.

U.S. Registered Holsteins
FOR MAXIMUM PROFIT

www.holsteinusa.com

99% Registered Holstein Ancestry (RHA-I)

SCHILLVIEW ROBERT GOLDENA
P7 36K GTPI 80%R
840003127678079 99%RHA-I TR TC TL TD

440
08/08/2020 FEMALE

PTA	-150M	+28F	+12P	81%R	4/2022
PTA	+447NM	+.12%F	+.06%P		
PTA	+4.6PL	2.87SCS	+2.3DPR	1.8%DCE	
PTA	-.24T	-.04UDC	+.23FLC	80%R	4/2022
PTA	+66FE	+2.4FI	2.1%SCE		

BOMAZ ALTAROBSON-ET
USA 73953484 99%RHA-I TP TC TY TV TL TD
808/24/2015

PTA	-751M	+42F	+27P	99%R	4/2022
PTA	+493NM	+.26%F	+.18%P	82%US	
PTA	+3.2PL	2.80SCS	+2.4DPR	1.7%DCE	
PTA	+.01T	-.80UDC	+.15FLC	98%R	4/2022

SCHOENE KUH JOSUPER HEIDI
USA 143309051 99%RHA-I TR TL TD
2-06 82 +++GV 04/01/2015

PTA	+1296M	+31F	+43P	86%R	4/2022
PTA	+501NM	-.06%F	+.01%P		
PTA	+3.9PL	2.82SCS	+1.0DPR	2.3%DCE	
PTA	+.41T	+.60UDC	-.04FLC	86%R	4/2022

AGE	X	DAYS	MILK	DCRM	%	FAT	%	PRT	DCRC	
***	2-03	2	305	25610	94	3.8	961	3.2	828	94
			306	25690	94	3.8	964	3.2	831	94

SCHOENE-KUH ALTAROBERT-ET
P9 75K GTPI 95%R
USA 143796927 99%RHA-I TR TP TC TY TV
06/19/2017

PTA	-1004M	+36F	+8P	98%R	4/2022
PTA	+586NM	+.28%F	+.15%P	94%US	
PTA	+5.8PL	2.74SCS	+4.4DPR	1.4%DCE	
PTA	+.01T	-.01UDC	+1.08FLC	93%R	4/2022
PTA	+74FE	+4.5FI	1.7%SCE		

SCHILLVIEW DELTA GOLDMINT
12K GTPI 84%R
840003134475330 99%RHA-I TR TP TL TD
5-05 88 EVV+E 02/26/2016

PTA	+773M	+24F	+27P	84%R	4/2022
PTA	+388NM	-.02%F	+.01%P		
PTA	+3.4PL	2.95SCS	+1.1DPR	2.3%DCE	
PTA	+.96T	+.54UDC	+.48FLC	85%R	4/2022
PTA	+85FE	+0.5FI	2.2%SCE		

AGE	X	DAYS	MILK	DCRM	%	FAT	%	PRT	DCRC	
***	2-02	2	305	21610	99	4.2	897	3.3	722	99
			365	24920	99	4.2	1058	3.4	858	99
***	3-04	2	305	24710	100	4.0	981	3.4	837	100
			338	26480	100	4.0	1062	3.4	906	100
***	4-05	2	305	21790	100	4.1	895	3.5	760	100
			344	23660	100	4.1	976	3.5	828	100

MR MOGUL DELTA 1427-ET
75K GTPI 99%R
USA 72128216 100%RHA-NA TR TC TY TV TL
GM 8/20 01/31/2013

PTA	+904M	+58F	+32P	99%R	4/2022
PTA	+769NM	+.08%F	+.01%P	93%US	
PTA	+5.3PL	2.99SCS	+1.1DPR	2.1%DCE	
PTA	+1.18T	+1.80UDC	+.47FLC	99%R	4/2022

SCHILLVIEW D GOLDMINE-ET
3K GTPI 81%R
USA 56528004 99%RHA-I
7-07 87 EV++V 02/08/2011

PTA	-45M	-24F	+0P	81%R	4/2022
PTA	-2NM	-.08%F	+.00%P		
PTA	+1.7PL	2.95SCS	+1.4DPR	2.5%DCE	
PTA	+.14T	-.35UDC	+.54FLC	83%R	4/2022

AGE	X	DAYS	MILK	DCRM	%	FAT	%	PRT	DCRC	
***	2-02	2	301	18810	99	3.3	628	3.2	604	99
***	3-02	2	278	17950	99	2.8	500	3.1	563	99
***	4-02	2	261	21830		3.5	761	2.9	631	
***	5-00	2	305	27340	99	3.3	890	3.0	812	99
			323	28150	99	3.3	917	3.0	841	99
***	6-01	2	302	29450	99	3.2	947	2.9	866	99
***	7-01	2	305	28810	99	3.4	986	3.0	867	99
			315	29240	99	3.4	1001	3.0	882	99
***	8-01	2	305	28020	99	3.3	925	3.0	845	99
			328	29030	99	3.3	961	3.0	882	99
***	9-02	2	169	14170		3.6	515	2.7	377	
LIFE			2277	188630		3.3	6230	3.0	5646	

Lot #440, Due 9-7-22 to 829XB711-Beef

Protein reported is true protein.

006016975

3229208

4/26/2022

©2001 HOLSTEIN ASSOCIATION USA, INC. BRATTLEBORO, VERMONT 05302-0808 TELEPHONE 802-254-4551 TOLL-FREE WITHIN USA AND CANADA 800-952-5200

2112178



OFFICIAL HOLSTEIN PEDIGREE



U.S. Registered Holsteins
FOR MAXIMUM PROFIT

Holstein Association USA Inc.

U.S. Registered Holsteins
FOR MAXIMUM PROFIT

www.holsteinusa.com

100% Registered Holstein Ancestry (RHA-NA)

SCHILLVIEW ROYAL GUSTINA
840003127678082 100%RHA-NA TR TC TL TD

443
08/11/2020 FEMALE

PTA +785M +22F +16P 80%R 4/2022
PTA +174NM -.03%F -.03%P
PTA +.9PL 2.83SCS -.5DPR 2.5%DCE
PTA +1.44T +1.41UDC +1.08FLC 78%R 4/2022
PTA +46FE -0.3FI 2.3%SCE

S-S-I MONTROSS DUKE-ET
840003125201993 100%RHA-NA TR TP TC TY
4-09 91 EEEE GM 12/20 06/24/2014

49K GTPI 99%R
PTA +2313M +111F +75P 99%R 4/2022
PTA +664NM +.07%F +.01%P 31%US
PTA +.3PL 2.90SCS -5.2DPR 3.2%DCE
PTA +1.15T +1.28UDC -1.03FLC 99%R 4/2022

HAR-DALE-JP YODER PARTY-ET
840003133100049 100%RHA-NA TR TL TD
3-08 85 +V+VV 01/27/2016

75K GTPI 86%R
PTA +574M +79F +36P 88%R 4/2022
PTA +820NM +.20%F +.06%P
PTA +4.1PL 3.02SCS +.7DPR 1.7%DCE
PTA +.41T +.83UDC +.68FLC 84%R 4/2022

AGE X DAYS MILK DCRM % FAT % PRT DCRC
* 2-02 3 305 29440 78 4.8 1408 3.6 1068 78X
365 35100 78 4.8 1695 3.7 1287 78

DENOVO 14652 ROYAL-ET
840003145627326 100%RHA-NA TR TC TY TV
11/24/2017

P9 75K GTPI 87%R
PTA +1324M +106F +61P 90%R 4/2022
PTA +801NM +.19%F +.07%P 100%US
PTA +1.9PL 3.09SCS -2.0DPR 2.6%DCE
PTA +1.15T +1.56UDC +.01FLC 84%R 4/2022
PTA +278FE -1.1FI 2.5%SCE

COOKIECUTTER PETRON HALOGEN
840003008710387 100%RHA-NA TP TY TV TL
04/27/2012

50K GTPI 99%R
PTA -463M -18F -17P 99%R 4/2022
PTA +112NM +.00%F -.01%P 51%US
PTA +4.0PL 2.45SCS +6.2DPR 2.2%DCE
PTA +.53T +1.15UDC -.10FLC 99%R 4/2022

SCHILLVIEW HALOGEN GELASIA
840003126606501 100%RHA-NA TR TL TD
5-11 86 EV+VV 08/11/2014

12K GTPI 82%R
PTA -46M -33F -16P 83%R 4/2022
PTA -133NM -.11%F -.05%P
PTA +1.5PL 2.64SCS +3.0DPR 2.0%DCE
PTA +.48T +.68UDC +.80FLC 82%R 4/2022
PTA -104FE +2.8FI 1.7%SCE

SCHILLVIEW GOLDWYNN GILDA
USA 56291932 100%RHA-NA
5-09 90 VE+VE 01/23/2010

3K GTPI 80%R
PTA -94M -3F -2P 81%R 4/2022
PTA -34NM +.00%F +.00%P
PTA +.0PL 2.93SCS -.4DPR 2.3%DCE
PTA +.26T +.09UDC +.70FLC 82%R 4/2022

AGE X DAYS MILK DCRM % FAT % PRT DCRC
*** 2-01 2 279 17190 100 3.6 621 3.0 520 100
*** 2-11 2 300 22870 99 3.8 872 3.1 704 99
*** 3-11 2 305 24390 100 3.9 962 3.1 751 100
325 25480 100 4.0 1009 3.1 789 100
*** 4-11 2 305 25420 100 4.0 1007 3.1 777 100
321 26250 100 4.0 1041 3.1 806 100
*** 6-00 2 305 24640 100 3.8 945 3.0 749 100
351 27110 100 3.9 1048 3.1 834 100
LIFE 1576 118900 3.9 4591 3.1 3653

AGE X DAYS MILK DCRM % FAT % PRT DCRC
*** 2-03 2 297 22210 99 3.9 866 3.1 696 99
*** 3-02 2 305 24410 99 3.8 922 3.1 747 99
365 28150 99 3.9 1089 3.1 878 99
*** 4-06 2 282 22390 100 3.6 817 3.1 696 100
*** 5-05 2 266 23860 3.7 880 3.1 729
LIFE 1291 100540 3.8 3837 3.1 3144

Lot #443, Due 11-6-22 to 829XB711-Beef

Protein reported is true protein.

006016975 3229198 4/26/2022

©2001 HOLSTEIN ASSOCIATION USA, INC. BRATTLEBORO, VERMONT 05302-0908 TELEPHONE 802-254-4551 TOLL-FREE WITHIN USA AND CANADA 800-952-5200

2112178



OFFICIAL HOLSTEIN PEDIGREE



U.S. Registered Holsteins
FOR MAXIMUM PROFIT

Holstein Association USA Inc.

U.S. Registered Holsteins
FOR MAXIMUM PROFIT

www.holsteinusa.com

99% Registered Holstein Ancestry (RHA-I)

SCHILLVIEW ACURA GERTRUDE
840003127678084 99%RHA-I TR TC TL TD

08/14/2020 445 FEMALE

PTA +701M +80F +53P 81%R 4/2022
PTA +765NM +.18%F +.11%P
PTA +3.8PL 2.82SCS +.2DPR 2.1%DCE
PTA +.27T +.27UDC +.08FLC 80%R 4/2022
PTA +209FE +0.3FI 2.3%SCE

ABS ACHIEVER-ET
840003128557482 99%RHA-NA TC TY TV TL
GM 12/21 11/15/2015

PTA +156M +121F +27P 99%R 4/2022
PTA +926NM +.41%F +.08%P 41%US
PTA +4.3PL 2.71SCS -1.5DPR 2.2%DCE
PTA +.32T +.97UDC +.51FLC 98%R 4/2022

PINE-TREE 9882 PROF 7019-ET
840003132116871 99%RHA-I TR TP TL TD
4-04 86 VGVV+ 03/13/2016

PTA +1426M +59F +64P 93%R 4/2022
PTA +781NM +.01%F +.07%P
PTA +5.2PL 2.77SCS +.8DPR 1.6%DCE
PTA +.69T +.28UDC +.14FLC 91%R 4/2022

AGE X DAYS MILK DCRM % FAT % PRT DCRC
*** 2-04 3 305 32860 99 4.2 1364 3.3 1091 88
365 39160 99 4.1 1601 3.4 1312 88

PINE-TREE ACURA-ET
840003142332520 99%RHA-I TR TC TY TV TL
11/25/2017

PTA +1764M +100F +70P 94%R 4/2022
PTA +1049NM +.11%F +.05%P 100%US
PTA +5.3PL 2.96SCS -.5DPR 2.5%DCE
PTA +.44T +.36UDC +.32FLC 88%R 4/2022
PTA +293FE +0.3FI 2.8%SCE

SCHILLVIEW OMAN GERARD-ET
USA 52805723 100%RHA-NA TC TY TV TL TD
6-09 94 EEEE GM 12/11 02/27/2005

PTA +869M -4F +33P 99%R 4/2022
PTA -125NM -.13%F +.02%P 26%US
PTA -2.3PL 3.34SCS -1.9DPR 2.4%DCE
PTA +.70T +1.05UDC +.22FLC 99%R 4/2022

SCHILLVIEW GERARD GENISE
USA 56528012 100%RHA-NA
6-10 88 VV++E DOM 04/16/2011

PTA +144M +2F +24P 86%R 4/2022
PTA +171NM -.01%F +.07%P
PTA +1.2PL 2.99SCS +.6DPR 2.1%DCE
PTA +.13T +1.05UDC +.64FLC 87%R 4/2022
PTA +29FE +0.5FI 1.9%SCE

SCHILLVIEW BOLIVER GENISA
USA 55642008 100%RHA-NA
3-05 85 VVV+V 11/03/2008

PTA +167M +2F +15P 58%R 4/2022
PTA -25NM -.02%F +.03%P
PTA -.5PL 2.95SCS +.0DPR 3.3%DCE
PTA -.40T -.46UDC +.01FLC 64%R 4/2022

AGE X DAYS MILK DCRM % FAT % PRT DCRC
*** 2-00 2 305 18880 100 4.0 751 3.4 646 100
365 22350 100 4.1 910 3.5 778 100
*** 4-06 2 305 24750 100 4.3 1055 3.3 824 100
309 24980 100 4.3 1065 3.3 832 100
*** 5-06 2 305 25420 100 3.7 933 3.4 867 100
307 25550 100 3.7 940 3.4 873 100
*** 6-05 2 305 26120 100 4.0 1042 3.5 905 100
365 30370 100 4.0 1224 3.5 1066 100
*** 8-02 2 305 28750 99 4.0 1148 3.3 949 99
365 32900 99 4.1 1336 3.4 1104 99
*** 9-03 2 305 27520 100 4.2 1145 3.4 929 100
365 31880 100 4.2 1340 3.4 1087 100
LIFE 2783 206910 4.2 8648 3.5 7310

AGE X DAYS MILK DCRM % FAT % PRT DCRC
*** 2-05 2 305 23860 99 4.0 966 3.3 783 99
365 28080 99 4.1 1160 3.4 946 99
*** 3-09 2 305 29680 100 3.5 1050 3.2 955 100
365 34050 100 3.7 1244 3.3 1110 100

Lot #445, Due 11-1-22 to 507H15325 Sexed Hannans

Protein reported is true protein.

006016975 3229224 4/26/2022

©2001 HOLSTEIN ASSOCIATION USA, INC. BRATTLEBORO, VERMONT 05302-0808 TELEPHONE 802-254-4551 TOLL-FREE WITHIN USA AND CANADA 800-952-5200

211278



OFFICIAL HOLSTEIN PEDIGREE



U.S. Registered Holsteins
FOR MAXIMUM PROFIT

Holstein Association USA, Inc.

U.S. Registered Holsteins
FOR MAXIMUM PROFIT

www.holsteinusa.com

99% Registered Holstein Ancestry (RHA-I)

SCHILLVIEW ACURA GERSHEY
840003127678085 99%RHA-I TR TC TL TD
P9 36K GTPI 79%R
+2706 G

08/14/2020 446 FEMALE

PTA +157M +56F +40P 80%R 4/2022
PTA +682NM +.18%F +.12%P
PTA +4.5PL 2.87SCS +1.5DPR 2.1%DCE
PTA +1.12T +1.01UDC +.71FLC 79%R 4/2022
PTA +156FE +1.7FI 2.3%SCE

ABS ACHIEVER-ET
84000312857482 99%RHA-NA TC TY TV TL
GM 12/21 11/15/2015
75K GTPI 98%R
+2800 G

PTA +156M +121F +27P 99%R 4/2022
PTA +926NM +.41%F +.08%P 41%US
PTA +4.3PL 2.71SCS -1.5DPR 2.2%DCE
PTA +.32T +.97UDC +.51FLC 98%R 4/2022

PINE-TREE 9882 PROF 7019-ET
840003132116871 99%RHA-I TR TP TL TD
4-04 86 VGVV+ 03/13/2016
12K GTPI 92%R
+2778 G

PTA +1426M +59F +64P 93%R 4/2022
PTA +781NM +.01%F +.07%P
PTA +5.2PL 2.77SCS +.8DPR 1.6%DCE
PTA +.69T +.28UDC +.14FLC 91%R 4/2022

AGE X DAYS MILK DCRM % FAT % PRT DCRC
*** 2-04 3 305 32860 99 4.2 1364 3.3 1091 88
365 39160 99 4.1 1601 3.4 1312 88

PINE-TREE ACURA-ET
840003142332520 99%RHA-I TR TC TY TV TL
P9 75K GTPI 91%R
+2942 G
11/25/2017

PTA +1764M +100F +70P 94%R 4/2022
PTA +1049NM +.11%F +.05%P 100%US
PTA +5.3PL 2.96SCS -.5DPR 2.5%DCE
PTA +.44T +.36UDC +.32FLC 88%R 4/2022
PTA +293FE +0.3FI 2.8%SCE

S-S-I MODESTY MAGICTOUCH-ET
840003131003438 99%RHA-I TR TP TC TY TV
3-01 86 VVVV 02/18/2016
P7 75K GTPI 99%R
+2286 G

PTA -358M -24F +22P 99%R 4/2022
PTA +208NM -.04%F +.12%P 78%US
PTA +2.8PL 2.90SCS +3.6DPR 2.3%DCE
PTA +.80T +.99UDC +.91FLC 99%R 4/2022

SCHILLVIEW MAGICTOUCH GAEL
840003149488416 99%RHA-I TR TC TL TD
3-01 82 ++G++ 06/25/2018
19K GTPI 82%R
+2508 G

PTA -536M +30F +26P 83%R 4/2022
PTA +430NM +.18%F +.16%P
PTA +2.9PL 2.92SCS +1.7DPR 2.1%DCE
PTA +1.08T +1.22UDC +1.12FLC 83%R 4/2022
PTA +81FE +1.9FI 2.0%SCE

SCHILLVIEW MONTEREY GENOMIC
840003137986363 99%RHA-I TR TL TD
3-05 85 +V++V 06/25/2016
12K GTPI 83%R
+2318 G

PTA +365M +13F +27P 83%R 4/2022
PTA +331NM +.00%F +.06%P
PTA +1.2PL 3.11SCS -.5DPR 1.9%DCE
PTA +1.20T +.99UDC +.87FLC 85%R 4/2022

AGE X DAYS MILK DCRM % FAT % PRT DCRC
*** 2-01 2 305 14490 100 5.2 758 4.1 591 100
306 14540 100 5.2 761 4.1 593 100

AGE X DAYS MILK DCRM % FAT % PRT DCRC
*** 2-00 2 294 18570 99 4.1 770 3.5 645 99
*** 2-11 2 239 20060 3.9 791 3.3 663

Lot #446, Due 10-4-22 to 550H12961 Sexed Doc

Protein reported is true protein.

006016975

3229226

4/26/2022

©2001 HOLSTEIN ASSOCIATION USA, INC. BRATTLEBORO, VERMONT 05302-0808 TELEPHONE 802-254-4531 TOLL-FREE WITHIN USA AND CANADA 800-952-5200

2112178



OFFICIAL HOLSTEIN PEDIGREE



U.S. Registered Holsteins
FOR MAXIMUM PROFIT

Holstein Association USA, Inc.

U.S. Registered Holsteins
FOR MAXIMUM PROFIT

www.holsteinusa.com

99% Registered Holstein Ancestry (RHA-I)

SCHILLVIEW MOOVIN GRANOLA P6 36K GTPI 78%R
840003127678086 99%RHA-I RC TC TL TD +2327 G

08/21/2020 447 FEMALE

PTA +20M +21F +8P 79%R 4/2022
PTA +161NM +.07%F +.03%P
PTA +2.8PL 2.92SCS -1.8DPR 1.8%DCE
PTA +2.51T +2.14UDC +1.90FLC 78%R 4/2022
PTA +12FE -1.9FI 2.8%SCE

DYMENTHOLM MR APP AVALANCHE-TW 49K GTPI 98%R
CAN 11957107 99%RHA-I RC CV TY TL TD +1994 G
05/08/2014

PTA -215M -5F -7P 99%R 4/2022
PTA -350NM +.01%F +.00%P 48%US
PTA -2.6PL 2.93SCS -3.2DPR 3.0%DCE
PTA +3.78T +2.81UDC +2.23FLC 99%R 4/2022

LINDENRIGHT BRADNICK MOOVIN ON 50K GTPI 88%R
CAN 11470454 100%RHA-NA +2143 G
CAN 02Y VG 87 03/06/2012

PTA -351M +12F -1P 90%R 4/2022
PTA -20NM +.09%F +.04%P
PTA +.5PL 2.91SCS -1.7DPR 2.5%DCE
PTA +2.11T +1.72UDC +1.75FLC 88%R 4/2022

AGE	X	DAYS	MILK	DCRM	%	FAT	%	PRT	DCRC
CAN	2-00	2	305	26206	5.0	1314	3.0	790	
			365	30840	5.0	1556	3.1	957	
CAN	4-06	2	305	43056	5.1	2207	3.2	1399	
			365	35875	5.3	1900	3.2	1149	

LINDENRIGHT MOOVIN-ET P5 75K GTPI 81%R
CAN 12873743 99%RHA-I RC TC TY TV TL TD +2077 G
02/25/2018

PTA -350M -7F -5P 83%R 4/2022
PTA -250NM +.02%F +.02%P 100%US
PTA -.6PL 3.00SCS -2.6DPR 3.1%DCE
PTA +3.65T +3.01UDC +2.28FLC 81%R 4/2022
PTA -69FE -3.0FI 4.6%SCE

WOODCREST MOGUL YODER-ET 49K GTPI 99%R
USA 72254526 100%RHA-NA TR TP TC TY TV +2592 G
4-05 90 EVEV GM 12/19 01/05/2013

PTA +466M +78F +31P 99%R 4/2022
PTA +649NM +.21%F +.06%P 98%US
PTA +2.7PL 3.08SCS -.7DPR 1.8%DCE
PTA +.60T +1.24UDC +.24FLC 99%R 4/2022

SCHILLVIEW YODER GABRIELLA 19K GTPI 83%R
840003201840978 100%RHA-NA TR TC TL TD +2560 G
3-06 85 V+V+V 08/11/2018

PTA +267M +61F +22P 83%R 4/2022
PTA +543NM +.18%F +.05%P
PTA +3.9PL 2.90SCS +.3DPR 2.0%DCE
PTA +.93T +.90UDC +.89FLC 84%R 4/2022
PTA +115FE +0.6FI 1.9%SCE

SCHILLVIEW RUBICON GALAXY 12K GTPI 83%R
840003126606509 100%RHA-NA TR TL TD +2539 G
3-03 80 ++++G 11/26/2014

PTA -93M +74F +32P 83%R 4/2022
PTA +557NM +.28%F +.12%P
PTA +2.4PL 2.86SCS -1.8DPR 2.2%DCE
PTA +.84T +.26UDC +1.08FLC 84%R 4/2022

AGE	X	DAYS	MILK	DCRM	%	FAT	%	PRT	DCRC
***	2-00	2	299	16350	100	4.7	772	3.5	579 100

AGE	X	DAYS	MILK	DCRM	%	FAT	%	PRT	DCRC
***	2-03	2	305	20920	100	4.9	1027	3.6	744 100
			365	24080	100	5.1	1222	3.7	886 100
***	3-08	2	209	16790		5.8	982	3.7	624

Lot #447, Due 10-25-22 to 507H15325 Sexed Hannans

Protein reported is true protein.

006016975 3229229 4/26/2022

©2001 HOLSTEIN ASSOCIATION USA, INC. BRATTLEBORO, VERMONT 05302-0808 TELEPHONE 802-254-4551 TOLL-FREE WITHIN USA AND CANADA 800-952-5200

2112178



OFFICIAL HOLSTEIN PEDIGREE



U.S. Registered Holsteins
FOR MAXIMUM PROFIT

Holstein Association USA, Inc.

U.S. Registered Holsteins
FOR MAXIMUM PROFIT

www.holsteinusa.com

99% Registered Holstein Ancestry (RHA-I)

SCHILLVIEW ROBERT DAKOTA
840003127678088 99%RHA-I TR TC TL TD

08/26/2020 449 FEMALE

PTA -441M +23F +9P 81%R 4/2022
PTA +402NM +.14%F +.08%P
PTA +3.8PL 2.81SCS +1.6DPR 1.8%DCE
PTA +.47T +.72UDC +.84FLC 80%R 4/2022
PTA +59FE +1.8FI 1.9%SCE

BOMAZ ALTAROBSON-ET
USA 73953484 99%RHA-I TP TC TY TV TL TD
08/24/2015

PTA -751M +42F +27P 99%R 4/2022
PTA +493NM +.26%F +.18%P 82%US
PTA +3.2PL 2.80SCS +2.4DPR 1.7%DCE
PTA +.01T -.80UDC +.15FLC 98%R 4/2022

SCHOENE KUH JOSUPER HEIDI
USA 143309051 99%RHA-I TR TL TD
2-06 82 +++GV 04/01/2015

PTA +1296M +31F +43P 86%R 4/2022
PTA +501NM -.06%F +.01%P
PTA +3.9PL 2.82SCS +1.0DPR 2.3%DCE
PTA +.41T +.60UDC -.04FLC 86%R 4/2022

AGE X DAYS MILK DCRM % FAT % PRT DCRC
*** 2-03 2 305 25610 94 3.8 961 3.2 828 94
306 25690 94 3.8 964 3.2 831 94

SCHOENE-KUH ALTAROBERT-ET
USA 143796927 99%RHA-I TR TP TC TY TV
06/19/2017

PTA -1004M +36F +8P 98%R 4/2022
PTA +586NM +.28%F +.15%P 94%US
PTA +5.8PL 2.74SCS +4.4DPR 1.4%DCE
PTA +.01T -.01UDC +1.08FLC 93%R 4/2022
PTA +74FE +4.5FI 1.7%SCE

MR MOGUL DELTA 1427-ET
USA 72128216 100%RHA-NA TR TC TY TV TL
GM 8/20 01/31/2013

PTA +904M +58F +32P 99%R 4/2022
PTA +769NM +.08%F +.01%P 93%US
PTA +5.3PL 2.99SCS +.1DPR 2.1%DCE
PTA +1.18T +1.80UDC +.47FLC 99%R 4/2022

SCHILLVIEW DELTA DEANNA
840003149488422 100%RHA-NA TR TC TL TD
3-09 85 VV++V 07/17/2018

PTA +305M +50F +23P 83%R 4/2022
PTA +454NM +.14%F +.05%P
PTA +2.2PL 3.07SCS -.7DPR 2.1%DCE
PTA +1.20T +1.45UDC +.88FLC 83%R 4/2022
PTA +130FE -.06FI 1.6%SCE

SCHILLVIEW BANCO DANICA
840003134475337 100%RHA-NA TR TL TD
4-04 87 EVVVV 03/22/2016

PTA +16M +14F +13P 83%R 4/2022
PTA +129NM +.05%F +.04%P
PTA +1.1PL 2.91SCS +1.2DPR 2.7%DCE
PTA +1.28T +.64UDC +.63FLC 84%R 4/2022

AGE X DAYS MILK DCRM % FAT % PRT DCRC
*** 2-01 2 305 18910 100 4.6 867 3.6 677 100
365 22450 100 4.6 1028 3.6 809 100

AGE X DAYS MILK DCRM % FAT % PRT DCRC
*** 2-03 2 305 18640 100 4.6 859 3.6 672 100
318 19260 100 4.6 888 3.6 695 100
*** 3-03 2 305 23220 100 4.4 1024 3.5 824 100
365 27130 100 4.4 1197 3.6 970 100

Lot #449, Due 10-11-22 to 550H12961 Sexed Doc

Protein reported is true protein.

006016975 3229214 4/26/2022

©2001 HOLSTEIN ASSOCIATION USA, INC. BRATTLEBORO, VERMONT 05302-0808 TELEPHONE 802-254-4551 TOLL-FREE WITHIN USA AND CANADA 800-952-5200

2112178



OFFICIAL HOLSTEIN PEDIGREE



U.S. Registered Holsteins
FOR MAXIMUM PROFIT

Holstein Association USA, Inc.

U.S. Registered Holsteins
FOR MAXIMUM PROFIT

www.holsteinusa.com

99% Registered Holstein Ancestry (RHA-I)

SCHILLVIEW ROBERT GOLDORA
840003127678090 99%RHA-I

P9 PTPI 45%R
+2508

08/27/2020 451
FEMALE

PTA -249M# +55F# +20P# 45%R 4/2022
PTA +3.6PL# 3.04SCS# +1.3DPR# 1.8%DCE#
PTA +.34T# +.34UDC# +1.06FLC# 44%R 4/2022
PTA +128FE# +1.6FI# 1.9%SCE#

BOMAZ ALTAROBSON-ET

USA 73953484 99%RHA-I TP TC TY TV TL TD
08/24/2015

PTA -751M +42F +27P 99%R 4/2022
PTA +493NM +.26%F +.18%P 82%US
PTA +3.2PL 2.80SCS +2.4DPR 1.7%DCE
PTA +.01T -.80UDC +.15FLC 98%R 4/2022

SCHOENE KUH JOSUPER HEIDI

USA 143309051 99%RHA-I TR TL TD
2-06 82 +++GV 04/01/2015

PTA +1296M +31F +43P 86%R 4/2022
PTA +501NM -.06%F +.01%P
PTA +3.9PL 2.82SCS +1.0DPR 2.3%DCE
PTA +.41T +.60UDC -.04FLC 86%R 4/2022

AGE X DAYS MILK DCRM % FAT % PRT DCRC
*** 2-03 2 305 25610 94 3.8 961 3.2 828 94
306 25690 94 3.8 964 3.2 831 94

P9 75K GTPI 95%R
SCHOENE-KUH ALTAROBERT-ET +2541 G
USA 143796927 99%RHA-I TR TP TC TY TV
06/19/2017

PTA -1004M +36F +8P 98%R 4/2022
PTA +586NM +.28%F +.15%P 94%US
PTA +5.8PL 2.74SCS +4.4DPR 1.4%DCE
PTA +.01T -.01UDC +1.08FLC 93%R 4/2022
PTA +74FE +4.5FI 1.7%SCE

19K GTPI 83%R
SCHILLVIEW MODESTY GOLDROSE +2465 G
840003141657362 99%RHA-I TR TL TD
3-01 83 +VG++ 06/14/2017

PTA +507M +73F +31P 83%R 4/2022
PTA +531NM +.19%F +.05%P
PTA +1.4PL 3.33SCS -1.8DPR 2.2%DCE
PTA +.67T +.69UDC +1.03FLC 84%R 4/2022
PTA +183FE -1.4FI 2.1%SCE

AGE X DAYS MILK DCRM % FAT % PRT DCRC
*** 2-01 2 305 15870 100 5.2 833 3.8 596 100
336 17490 100 5.2 918 3.8 660 100

BACON-HILL PETY MODESTY-ET

840003013654627 100%RHA-NA TR TP TC TY
3-00 86 VV++ GM 8/18 06/25/2014

PTA +196M +44F +16P 99%R 4/2022
PTA +558NM +.13%F +.04%P 88%US
PTA +3.5PL 3.26SCS +.0DPR 1.4%DCE
PTA -.05T +1.20UDC +.61FLC 99%R 4/2022

SCHILLVIEW SILVER GLANCE-ET

840003129039156 98%RHA-I TR TL TD
6-02 90 EEE+E 05/05/2015

PTA +666M +43F +27P 84%R 4/2022
PTA +276NM +.06%F +.02%P
PTA +.4PL 2.99SCS -1.5DPR 2.3%DCE
PTA +1.77T +1.48UDC +1.64FLC 85%R 4/2022

AGE X DAYS MILK DCRM % FAT % PRT DCRC
*** 2-01 2 305 23030 100 4.1 953 3.3 754 100
315 23710 100 4.1 983 3.3 778 100
*** 3-01 2 305 25990 100 4.2 1084 3.3 857 100
360 29580 100 4.2 1246 3.3 988 100
*** 4-03 2 305 28300 100 4.2 1185 3.4 952 100
365 33140 100 4.2 1395 3.4 1125 100
*** 5-07 2 305 33990 100 4.2 1428 3.1 1047 100
365 38130 100 4.3 1642 3.1 1194 100
LIFE 1486 129800 4.2 5498 3.3 4283

Lot #451, Due 10-19-22 to 829XB73-Beef

Protein reported is true protein.

006016975 3229210 4/26/2022

©2001 HOLSTEIN ASSOCIATION USA, INC. BRATTLEBORO, VERMONT 05302-0808 TELEPHONE 802-254-4551 TOLL-FREE WITHIN USA AND CANADA 800-952-5200

2112178



OFFICIAL HOLSTEIN PEDIGREE



U.S. Registered Holsteins
FOR MAXIMUM PROFIT

Holstein Association USA, Inc.

U.S. Registered Holsteins
FOR MAXIMUM PROFIT

www.holsteinusa.com

99% Registered Holstein Ancestry (RHA-I)

SCHILLVIEW ENTITY GUMDROP
840003127678091 99%RHA-I TR TC TL TD
P9 36K GTPI 79%R +2629 G

09/01/2020 452 FEMALE

PTA +1577M +74F +59P 80%R 4/2022
PTA +563NM +.05%F +.03%P
PTA +2.0PL 3.07SCS -2.1DPR 2.2%DCE
PTA +1.00T +.91UDC +.70FLC 79%R 4/2022
PTA +191FE -1.5FI 2.1%SCE

TRIPLECROWN JW MATTERS-ET
840003129038181 99%RHA-I TR TP TY TV TL
GM 12/21 75K GTPI 98%R +2829 G
07/28/2015

PTA +1810M +83F +60P 99%R 4/2022
PTA +874NM +.05%F +.01%P 83%US
PTA +4.9PL 2.74SCS +.5DPR 1.6%DCE
PTA +.44T +.73UDC +.49FLC 96%R 4/2022

PEN-COL RUBICON BETH-ET
USA 74258448 99%RHA-NA TR TL TD
3-10 87 EVVVV 75K GTPI 88%R +2568 G
11/01/2015

PTA +280M +57F +26P 90%R 4/2022
PTA +594NM +.16%F +.06%P
PTA +4.3PL 2.88SCS -.6DPR 1.7%DCE
PTA +.60T +1.03UDC +1.25FLC 85%R 4/2022

	AGE	X	DAYS	MILK	DCRM	%	FAT	%	PRT	DCRC
*	2-02	3	295	22490	80	4.8	1090	3.3	745	80
**	3-02	2	301	29220	87	4.9	1440	3.6	1048	87
*	4-02	3	305	26740	84	4.9	1298	3.5	925	82
			341	28790	84	4.9	1414	3.5	1005	82

DENOVO 8084 ENTITY-ET
840003141494670 99%RHA-I TR TC TY TV TL
P9 75K GTPI 92%R +2869 G
09/24/2017

PTA +1148M +110F +50P 95%R 4/2022
PTA +924NM +.23%F +.05%P 100%US
PTA +4.3PL 2.91SCS -.7DPR 1.6%DCE
PTA +.61T +.98UDC +.65FLC 88%R 4/2022
PTA +259FE -0.4FI 1.9%SCE

WA-DEL ABS BOURBON-ET
840003014558977 100%RHA-NA TC TY TV TL
6-08 87 VV+VV 49K GTPI 99%R +2435 G
11/29/2014

PTA +1808M +40F +52P 99%R 4/2022
PTA +459NM -.10%F -.01%P 40%US
PTA +1.9PL 2.94SCS -.1DPR 2.5%DCE
PTA +.36T +.43UDC -.50FLC 99%R 4/2022

SCHILLVIEW BOURBON GAYLENE
840003149488410 100%RHA-NA TR TC TL TD
19K GTPI 81%R +2240 G
05/27/2018

PTA +1209M +29F +47P 82%R 4/2022
PTA +120NM -.06%F +.03%P
PTA -1.3PL 3.15SCS -2.4DPR 2.9%DCE
PTA +1.08T +.76UDC +.18FLC 80%R 4/2022
PTA +89FE -1.7FI 2.5%SCE

SCHILLVIEW EMERALD GIPSY
USA 56528071 100%RHA-NA
5-03 87 EEV+V 9K GTPI 83%R +1999 G
04/08/2012

	AGE	X	DAYS	MILK	DCRM	%	FAT	%	PRT	DCRC
***	2-03	2	114	7030	3.5	243	3.2	226		

PTA +177M +27F +22P 83%R 4/2022
PTA -148NM +.07%F +.06%P
PTA -3.5PL 3.12SCS -3.1DPR 3.4%DCE
PTA +.80T +.55UDC +.18FLC 85%R 4/2022

	AGE	X	DAYS	MILK	DCRM	%	FAT	%	PRT	DCRC
***	2-00	2	305	21450	99	3.9	832	3.5	747	99
			365	25200	99	4.0	1007	3.5	892	99
***	3-04	2	305	23040	100	4.3	988	3.6	824	100
			365	27040	100	4.3	1172	3.6	968	100
***	4-10	2	305	31650	100	4.2	1319	3.3	1047	100
			365	36200	100	4.2	1528	3.4	1220	100

Lot #452, Due 10-17-22 to 829XB73-Beef

Protein reported is true protein.

006016975 3229253 4/26/2022

©2001 HOLSTEIN ASSOCIATION USA, INC. BRATTLEBORO, VERMONT 05302-0808 TELEPHONE 802-254-4551 TOLL-FREE WITHIN USA AND CANADA 800-952-5200

2112178



OFFICIAL HOLSTEIN PEDIGREE



U.S. Registered Holsteins
FOR MAXIMUM PROFIT

Holstein Association USA, Inc.

U.S. Registered Holsteins
FOR MAXIMUM PROFIT

www.holsteinusa.com

99% Registered Holstein Ancestry (RHA-I)

SCHILLVIEW BUNDLE GENOLLY
840003127678092 99%RHA-I TR TC TL TD

453
09/02/2020 FEMALE

PTA +502M +44F +23P 81%R 4/2022
PTA +449NM +.09%F +.03%P
PTA +3.3PL 2.87SCS -.3DPR 2.4%DCE
PTA +.66T +.73UDC +.54FLC 79%R 4/2022
PTA +115FE +0.0FI 2.3%SCE

ABS ACHIEVER-ET 75K GTPI 98%R
840003128557482 99%RHA-NA TC TY TV TL
GM 12/21 11/15/2015

PTA +156M +121F +27P 99%R 4/2022
PTA +926NM +.41%F +.08%P 41%US
PTA +4.3PL 2.71SCS -1.5DPR 2.2%DCE
PTA +.32T +.97UDC +.51FLC 98%R 4/2022

PEN-COL RUBICON BETH-ET 75K GTPI 88%R
USA 74258448 99%RHA-NA TR TL TD
3-10 87 EVVVV 11/01/2015

PTA +280M +57F +26P 90%R 4/2022
PTA +594NM +.16%F +.06%P
PTA +4.3PL 2.88SCS -.6DPR 1.7%DCE
PTA +.60T +1.03UDC +1.25FLC 85%R 4/2022

	AGE	X	DAYS	MILK	DCRM	%	FAT	%	PRT	DCRC
*	2-02	3	295	22490	80	4.8	1090	3.3	745	80
**	3-02	2	301	29220	87	4.9	1440	3.6	1048	87
*	4-02	3	305	26740	84	4.9	1298	3.5	925	82
			341	28790	84	4.9	1414	3.5	1005	82

DENOVO 9367 BUNDLE-ET P9 75K GTPI 93%R
840003145628940 99%RHA-NA TR TC TY TV
11/27/2017

PTA +121M +73F +24P 95%R 4/2022
PTA +686NM +.24%F +.07%P 100%US
PTA +4.8PL 2.84SCS -1.1DPR 2.1%DCE
PTA +1.00T +1.29UDC +1.00FLC 90%R 4/2022
PTA +164FE -0.8FI 2.0%SCE

SCHILLVIEW DELTA GEORGITTE CTPI 50%R
840003201840979 99%RHA-I
3-08 84 V++GV 08/12/2018

PTA +658M +40F +24P 47%R 4/2022
PTA +382NM +.05%F +.01%P
PTA +2.1PL 3.01SCS +.1DPR 3.0%DCE
PTA +.55T +.80UDC +.45FLC 54%R 4/2022
PTA +107FE +0.3FI 2.0%SCE

	AGE	X	DAYS	MILK	DCRM	%	FAT	%	PRT	DCRC
***	2-00	2	305	16940	99	4.5	754	3.5	591	99
			335	18700	99	4.5	838	3.5	659	99

MR MOGUL DELTA 1427-ET 75K GTPI 99%R
USA 72128216 100%RHA-NA TR TC TY TV TL
GM 8/20 01/31/2013

PTA +904M +58F +32P 99%R 4/2022
PTA +769NM +.08%F +.01%P 93%US
PTA +5.3PL 2.99SCS +.1DPR 2.1%DCE
PTA +1.18T +1.80UDC +.47FLC 99%R 4/2022

SCHILLVIEW TANGO GENESIS-ET 9K GTPI 81%R
USA 72370019 99%RHA-I TL TD
4-01 81 V++GG 01/29/2014

PTA +809M +11F +18P 81%R 4/2022
PTA +8NM -.07%F -.02%P
PTA -1.2PL 3.04SCS +.1DPR 2.8%DCE
PTA +.07T -.66UDC +.03FLC 86%R 4/2022

Lot #453, Due 10-27-22 to 829XB711-Beef

Protein reported is true protein.

006016975

3229231

4/26/2022

©2001 HOLSTEIN ASSOCIATION USA, INC. BRATTLEBORO, VERMONT 05302-0808 TELEPHONE 802-254-4551 TOLL-FREE WITHIN USA AND CANADA 800-952-5200

2112178



OFFICIAL HOLSTEIN PEDIGREE



U.S. Registered Holsteins
FOR MAXIMUM PROFIT

Holstein Association USA, Inc.

U.S. Registered Holsteins
FOR MAXIMUM PROFIT

www.holsteinusa.com

99% Registered Holstein Ancestry (RHA-I)

SCHILLVIEW ENTITY GLINDORA P9 36K GTPI 79%R
840003127678094 99%RHA-I TR TC TL TD +2582 G

09/07/2020 455 FEMALE

PTA +612M +77F +30P 80%R 4/2022
PTA +561NM +.19%F +.04%P
PTA +3.4PL 2.79SCS -.8DPR 2.6%DCE
PTA +.82T +.83UDC +.48FLC 79%R 4/2022
PTA +154FE -0.7FI 2.4%SCE

TRIPLECROWN JW MATTERS-ET 75K GTPI 98%R
840003129038181 99%RHA-I TR TP TY TV TL +2829 G
GM 12/21 07/28/2015

PTA +1810M +83F +60P 99%R 4/2022
PTA +874NM +.05%F +.01%P 83%US
PTA +4.9PL 2.74SCS +.5DPR 1.6%DCE
PTA +.44T +.73UDC +.49FLC 96%R 4/2022

PEN-COL RUBICON BETH-ET 75K GTPI 88%R
USA 74258448 99%RHA-NA TR TL TD +2568 G
3-10 87 EVVVV 11/01/2015

PTA +280M +57F +26P 90%R 4/2022
PTA +594NM +.16%F +.06%P
PTA +4.3PL 2.88SCS -.6DPR 1.7%DCE
PTA +.60T +1.03UDC +1.25FLC 85%R 4/2022

	AGE	X	DAYS	MILK	DCRM	%	FAT	%	PRT	DCRC	
*	2-02	3	295	22490	80	4.8	1090	3.3	745	80	
**	3-02	2	301	29220	87	4.9	1440	3.6	1048	87	
*	4-02	3	305	26740	84	4.9	1298	3.5	925	82	
				341	28790	84	4.9	1414	3.5	1005	82

DENOVO 8084 ENTITY-ET P9 75K GTPI 92%R
840003141494670 99%RHA-I TR TC TY TV TL +2869 G
09/24/2017

PTA +1148M +110F +50P 95%R 4/2022
PTA +924NM +.23%F +.05%P 100%US
PTA +4.3PL 2.91SCS -.7DPR 1.6%DCE
PTA +.61T +.98UDC +.65FLC 88%R 4/2022
PTA +259FE -0.4FI 1.9%SCE

SCHILLVIEW SSIRE GALBERT-ET 49K GTPI 97%R
USA 72370022 98%RHA-I TC TY TV TL TD +2230 G
03/10/2014

PTA +122M +24F +27P 99%R 4/2022
PTA +266NM +.07%F +.08%P 86%US
PTA +.7PL 3.05SCS -1.8DPR 2.3%DCE
PTA +.66T +.64UDC +.31FLC 93%R 4/2022

SCHILLVIEW GALBERT GANDA 19K GTPI 83%R
840003141657358 99%RHA-I TR TL TD +2189 G
3-01 82 +VG++ 06/04/2017

PTA +79M +13F +10P 83%R 4/2022
PTA +168NM +.04%F +.03%P
PTA +2.0PL 2.73SCS -1.3DPR 2.7%DCE
PTA +1.03T +.94UDC +.30FLC 84%R 4/2022
PTA +23FE -1.1FI 2.6%SCE

SCHILLVIEW MCCUT GENORIE-ET 49K GTPI 84%R
USA 72369975 99%RHA-I TL TD +1860 G
3-00 80 ++++G 05/15/2013

PTA -116M -3F -4P 84%R 4/2022
PTA -278NM +.01%F +.00%P
PTA -2.2PL 2.89SCS -1.2DPR 2.7%DCE
PTA +.95T +.01UDC +.12FLC 86%R 4/2022

	AGE	X	DAYS	MILK	DCRM	%	FAT	%	PRT	DCRC	
***	2-00	2	305	17540	100	4.1	719	3.3	587	100	
				365	20690	100	4.2	864	3.4	702	100

	AGE	X	DAYS	MILK	DCRM	%	FAT	%	PRT	DCRC
***	2-01	2	297	14470	99	4.1	596	3.3	472	99
***	3-00	2	264	17300		3.6	617	3.1	538	

Lot #455, Due 10-27-22 to 829XB711-Beef

Protein reported is true protein.

006016975

3229223

4/26/2022

©2001 HOLSTEIN ASSOCIATION USA, INC. BRATTLEBORO, VERMONT 05602-0808 TELEPHONE 802-254-4551 TOLL-FREE WITHIN USA AND CANADA 800-952-5200

2112178



OFFICIAL HOLSTEIN PEDIGREE



U.S. Registered Holsteins
FOR MAXIMUM PROFIT

Holstein Association USA, Inc.

U.S. Registered Holsteins
FOR MAXIMUM PROFIT

www.holsteinusa.com

99% Registered Holstein Ancestry (RHA-I)

SCHILLVIEW ROBERT GREENBEAN
840003127678095 99%RHA-I P7 PTPI 44%R +2357

09/11/2020 456 FEMALE

PTA -69M# +13F# +16P# 45%R 4/2022
PTA +4.2PL# 2.82SCS# +3.3DPR# 1.9%DCE#
PTA -.08T# +.18UDC# +.44FLC# 44%R 4/2022
PTA +51FE# +3.2FI# 1.8%SCE#

BOMAZ ALTAROBSON-ET 75K GTPI 99%R
USA 73953484 99%RHA-I TP TC TY TV TL TD +2485 G
08/24/2015

PTA -751M +42F +27P 99%R 4/2022
PTA +493NM +.26%F +.18%P 82%US
PTA +3.2PL 2.80SCS +2.4DPR 1.7%DCE
PTA +.01T -.80UDC +.15FLC 98%R 4/2022

SCHOENE KUH JOSUPER HEIDI 12K GTPI 86%R
USA 143309051 99%RHA-I TR TL TD +2501 G
2-06 82 +++GV 04/01/2015

PTA +1296M +31F +43P 86%R 4/2022
PTA +501NM -.06%F +.01%P
PTA +3.9PL 2.82SCS +1.0DPR 2.3%DCE
PTA +.41T +.60UDC -.04FLC 86%R 4/2022

AGE X DAYS MILK DCRM % FAT % PRT DCRC
*** 2-03 2 305 25610 94 3.8 961 3.2 828 94
306 25690 94 3.8 964 3.2 831 94

SCHOENE-KUH ALTAROBERT-ET P9 75K GTPI 95%R
USA 143796927 99%RHA-I TR TP TC TY TV +2541 G
06/19/2017

PTA -1004M +36F +8P 98%R 4/2022
PTA +586NM +.28%F +.15%P 94%US
PTA +5.8PL 2.74SCS +4.4DPR 1.4%DCE
PTA +.01T -.01UDC +1.08FLC 93%R 4/2022
PTA +74FE +4.5FI 1.7%SCE

S-S-I MONTROSS JEDI-ET 49K GTPI 99%R
840003123886035 99%RHA-I TR TP TC TY TV +2518 G
4-10 93 EEEE GM 8/18 05/11/2014

PTA +2078M +17F +66P 99%R 4/2022
PTA +607NM -.21%F +.00%P 70%US
PTA +4.7PL 2.81SCS +.1DPR 1.8%DCE
PTA +.51T +.94UDC -1.70FLC 99%R 4/2022

SCHILLVIEW JEDI GENNIFER 19K GTPI 82%R
840003141657370 99%RHA-I TR TC TL TD +2165 G
3-00 78 GGP+ 07/25/2017

PTA +867M -11F +24P 83%R 4/2022
PTA +225NM -.15%F -.01%P
PTA +2.5PL 2.90SCS +2.1DPR 2.3%DCE
PTA -.16T +.37UDC -.21FLC 83%R 4/2022
PTA +28FE +1.8FI 1.9%SCE

SCHILLVIEW GARRETT GENA 12K GTPI 83%R
840003129039158 100%RHA-NA TR TL TD +1910 G
5-02 86 VVEVV 05/30/2015

PTA -15M -15F -7P 83%R 4/2022
PTA -93NM -.05%F -.02%P
PTA +.6PL 2.90SCS +2.0DPR 2.4%DCE
PTA -.33T -.78UDC +1.03FLC 85%R 4/2022

AGE X DAYS MILK DCRM % FAT % PRT DCRC
*** 2-02 2 296 18460 100 3.5 646 3.3 601 100

AGE X DAYS MILK DCRM % FAT % PRT DCRC
*** 2-01 2 278 17530 99 3.8 560 3.1 546 99
*** 3-00 2 300 24120 99 3.8 905 3.1 745 99
*** 4-00 2 305 26640 99 3.8 1005 3.1 813 99
365 30210 99 3.8 1140 3.1 934 99

Lot #456, Bred 4-9-22 to 507HO15793 Pearce

Protein reported is true protein.

006016975

3229236

4/26/2022

©2001 HOLSTEIN ASSOCIATION USA, INC. BRATTLEBORO, VERMONT 05302-0808 TELEPHONE 802-254-4551 TOLL-FREE WITHIN USA AND CANADA 800-952-5200

2121278



OFFICIAL HOLSTEIN PEDIGREE



U.S. Registered Holsteins
FOR MAXIMUM PROFIT

Holstein Association USA, Inc.

U.S. Registered Holsteins
FOR MAXIMUM PROFIT

www.holsteinusa.com

99% Registered Holstein Ancestry (RHA-I)

SCHILLVIEW ENTITY GLINDA
840003127678096 99%RHA-I TR TC TL TD

457
09/21/2020 FEMALE

PTA +774M +52F +36P 80%R 4/2022
PTA +625NM +.08%F +.04%P
PTA +3.9PL 2.77SCS -1.1DPR 2.1%DCE
PTA -.04T +.45UDC +.18FLC 79%R 4/2022
PTA +165FE -1.2FI 1.9%SCE

TRIPLECROWN JW MATTERS-ET 75K GTPI 98%R
840003129038181 99%RHA-I TR TP TY TV TL +2829 G
GM 12/21 07/28/2015

PTA +1810M +83F +60P 99%R 4/2022
PTA +874NM +.05%F +.01%P 83%US
PTA +4.9PL 2.74SCS +.5DPR 1.6%DCE
PTA +.44T +.73UDC +.49FLC 96%R 4/2022

PEN-COL RUBICON BETH-ET 75K GTPI 88%R
USA 74258448 99%RHA-NA TR TL TD +2568 G
3-10 87 EVVVV 11/01/2015

PTA +280M +57F +26P 90%R 4/2022
PTA +594NM +.16%F +.06%P
PTA +4.3PL 2.88SCS -.6DPR 1.7%DCE
PTA +.60T +1.03UDC +1.25FLC 85%R 4/2022

AGE	X	DAYS	MILK	DCRM	%	FAT	%	PRT	DCRC	
2-02	3	295	22490	80	4.8	1090	3.3	745	80	
**	3-02	2	301	29220	87	4.9	1440	3.6	1048	87
*	4-02	3	305	26740	84	4.9	1298	3.5	925	82
			341	28790	84	4.9	1414	3.5	1005	82

DENOVO 8084 ENTITY-ET P9 75K GTPI 92%R
840003141494670 99%RHA-I TR TC TY TV TL +2869 G
09/24/2017

PTA +1148M +110F +50P 95%R 4/2022
PTA +924NM +.23%F +.05%P 100%US
PTA +4.3PL 2.91SCS -.7DPR 1.6%DCE
PTA +.61T +.98UDC +.65FLC 88%R 4/2022
PTA +259FE -0.4FI 1.9%SCE

MR SPRING NIGHTHAWK-ET P9 75K GTPI 97%R
840003132349957 99%RHA-I TC TY TV TL TD +2681 G
02/29/2016

PTA +1223M +67F +45P 99%R 4/2022
PTA +736NM +.07%F +.02%P 94%US
PTA +3.5PL 2.74SCS -1.9DPR 2.2%DCE
PTA +1.24T +1.95UDC -.45FLC 95%R 4/2022

SCHILLVIEW NIGHTHAWK GAURI 19K GTPI 81%R
840003201840975 99%RHA-I TR TC TL TD +2410 G
08/04/2018

PTA +591M +30F +32P 83%R 4/2022
PTA +553NM +.03%F +.05%P
PTA +3.7PL 2.72SCS -.4DPR 2.4%DCE
PTA -.06T +.87UDC -.32FLC 80%R 4/2022
PTA +129FE -0.4FI 2.0%SCE

SCHILLVIEW B GANDALYN-ET 12K GTPI 83%R
USA 72370043 98%RHA-I TR TL TD +1922 G
5-05 85 VEV++ 06/17/2014

PTA +746M -10F +19P 83%R 4/2022
PTA +98NM -.13%F -.01%P
PTA -.1PL 2.99SCS -.9DPR 2.5%DCE
PTA -1.02T -.33UDC -.72FLC 84%R 4/2022

AGE X DAYS MILK DCRM % FAT % PRT DCRC
*** 2-01 2 285 15900 100 4.5 708 3.6 575 100

AGE	X	DAYS	MILK	DCRM	%	FAT	%	PRT	DCRC		
***	2-00	2	303	22080	99	3.5	767	3.0	653	99	
***	2-11	2	305	28150	100	3.5	991	3.1	883	100	
			363	31920	100	3.5	1126	3.2	1015	100	
***	4-01	2	300	28420	100	3.6	1026	3.1	878	100	
***	5-01	2	305	29270	100	3.7	1078	3.1	914	100	
			332	30570	100	3.7	1126	3.1	962	100	
***	6-01	2	305	24670	100	3.4	846	3.0	742	100	
			314	25190	100	3.4	865	3.0	758	100	
			LIFE	1612	138180		3.6	4910	3.1	4266	

Lot #457, Due 9-19-22 to 829XB73-Beef

Protein reported is true protein.

006016975

3229218

4/26/2022

©2001 HOLSTEIN ASSOCIATION USA, INC. BRATTLEBORO, VERMONT 05302-0808 TELEPHONE 802-254-4551 TOLL-FREE WITHIN USA AND CANADA 800-952-5200

211278



OFFICIAL HOLSTEIN PEDIGREE



U.S. Registered Holsteins
FOR MAXIMUM PROFIT

Holstein Association USA, Inc.

U.S. Registered Holsteins
FOR MAXIMUM PROFIT

www.holsteinusa.com

99% Registered Holstein Ancestry (RHA-I)

SCHILLVIEW ACURA GOLDFISH
840003127678098 99%RHA-I TR TC TL TD
P9 36K GTPI 79%R +2752 G

10/19/2020 459 FEMALE

PTA +1214M +58F +52P 80%R 4/2022
PTA +845NM +.04%F +.05%P
PTA +6.4PL 2.81SCS +.6DPR 1.9%DCE
PTA +.40T +.50UDC +.73FLC 79%R 4/2022
PTA +191FE +1.0FI 2.2%SCS

ABS ACHIEVER-ET
840003128557482 99%RHA-NA TC TY TV TL
GM 12/21 11/15/2015
75K GTPI 98%R +2800 G

PTA +156M +121F +27P 99%R 4/2022
PTA +926NM +.41%F +.08%P 41%US
PTA +4.3PL 2.71SCS -1.5DPR 2.2%DCE
PTA +.32T +.97UDC +.51FLC 98%R 4/2022

PINE-TREE 9882 PROF 7019-ET
840003132116871 99%RHA-I TR TP TL TD
4-04 86 VVG+ 03/13/2016
12K GTPI 92%R +2778 G

PTA +1426M +59F +64P 93%R 4/2022
PTA +781NM +.01%F +.07%P
PTA +5.2PL 2.77SCS +.8DPR 1.6%DCE
PTA +.69T +.28UDC +.14FLC 91%R 4/2022

AGE X DAYS MILK DCRM % FAT % PRT DCRC
*** 2-04 3 305 32860 99 4.2 1364 3.3 1091 88
365 39160 99 4.1 1601 3.4 1312 88

PINE-TREE ACURA-ET
840003142332520 99%RHA-I TR TC TY TV TL
P9 75K GTPI 91%R +2942 G
11/25/2017

PTA +1764M +100F +70P 94%R 4/2022
PTA +1049NM +.11%F +.05%P 100%US
PTA +5.3PL 2.96SCS -.5DPR 2.5%DCE
PTA +.44T +.36UDC +.32FLC 88%R 4/2022
PTA +293FE +0.3FI 2.8%SCS

MR MOGUL DELTA 1427-ET
USA 72128216 100%RHA-NA TR TC TY TV TL
GM 8/20 01/31/2013
75K GTPI 99%R +2648 G

PTA +904M +58F +32P 99%R 4/2022
PTA +769NM +.08%F +.01%P 93%US
PTA +5.3PL 2.99SCS +.1DPR 2.1%DCE
PTA +1.18T +1.80UDC +.47FLC 99%R 4/2022

SCHILLVIEW DELTA GERTRUDE
840003201840982 99%RHA-I TR TC TL TD
3-05 84 VV+G+ 09/11/2018
19K GTPI 82%R +2378 G

PTA +680M +0F +28P 83%R 4/2022
PTA +378NM -.09%F +.02%P
PTA +4.9PL 2.86SCS +.9DPR 1.8%DCE
PTA +.84T +1.39UDC +.39FLC 84%R 4/2022
PTA +39FE +1.1FI 2.3%SCS

SCHILLVIEW BALISTO GERANIUM
840003126606502 99%RHA-I TR TL TD
5-11 88 VE+VV 08/24/2014
12K GTPI 82%R +2358 G

PTA +745M +6F +33P 82%R 4/2022
PTA +334NM -.08%F +.03%P
PTA +3.9PL 2.68SCS -.5DPR 2.1%DCE
PTA +.97T +.62UDC +.59FLC 85%R 4/2022

AGE X DAYS MILK DCRM % FAT % PRT DCRC
*** 1-11 2 277 18350 99 3.8 701 3.3 612 99
*** 2-10 2 305 26630 100 4.1 1081 3.3 886 100
365 30850 100 4.1 1265 3.4 1041 100
*** 4-00 2 305 28150 100 4.0 1115 3.3 940 100
365 32370 100 4.0 1284 3.4 1093 100
*** 5-03 2 305 33700 99 3.5 1164 3.1 1051 99
365 38310 99 3.5 1358 3.2 1218 99
LIFE 1501 127650 3.9 4954 3.3 4263

Lot #459, Due 12-24-22 to 507HO15793 Pearce

Protein reported is true protein. 006016975 3229255 4/26/2022
©2001 HOLSTEIN ASSOCIATION USA, INC. BRATTLEBORO, VERMONT 05302-0808 TELEPHONE 802-254-4551 TOLL-FREE WITHIN USA AND CANADA 800-952-5200 2112178



OFFICIAL HOLSTEIN PEDIGREE



U.S. Registered Holsteins
FOR MAXIMUM PROFIT

Holstein Association USA, Inc.

U.S. Registered Holsteins
FOR MAXIMUM PROFIT

www.holsteinusa.com

99% Registered Holstein Ancestry (RHA-I)

SCHILLVIEW ENTITY GOODNESS
840003127678099 99%RHA-I TR TC TL TD

10/23/2020 460 FEMALE

PTA +769M +62F +44P 80%R 4/2022
PTA +621NM +.11%F +.07%P
PTA +3.5PL 2.82SCS +.2DPR 2.2%DCE
PTA +.84T +1.26UDC +1.01FLC 79%R 4/2022
PTA +164FE +0.6FI 1.8%SCE

TRIPLECROWN JW MATTERS-ET
840003129038181 99%RHA-I TR TP TY TV TL
GM 12/21 07/28/2015

PTA +1810M +83F +60P 99%R 4/2022
PTA +874NM +.05%F +.01%P 83%US
PTA +4.9PL 2.74SCS +.5DPR 1.6%DCE
PTA +.44T +.73UDC +.49FLC 96%R 4/2022

PEN-COL RUBICON BETH-ET
USA 74258448 99%RHA-NA TR TL TD
3-10 87 EVVVV 11/01/2015

PTA +280M +57F +26P 90%R 4/2022
PTA +594NM +.16%F +.06%P
PTA +4.3PL 2.88SCS -.6DPR 1.7%DCE
PTA +.60T +1.03UDC +1.25FLC 85%R 4/2022

AGE	X	DAYS	MILK	DCRM	%	FAT	%	PRT	DCRC
*	2-02	3	295	22490	80	4.8	1090	3.3	745 80
**	3-02	2	301	29220	87	4.9	1440	3.6	1048 87
*	4-02	3	305	26740	84	4.9	1298	3.5	925 82
			341	28790	84	4.9	1414	3.5	1005 82

DENOVO 8084 ENTITY-ET
840003141494670 99%RHA-I TR TC TY TV TL
09/24/2017

PTA +1148M +110F +50P 95%R 4/2022
PTA +924NM +.23%F +.05%P 100%US
PTA +4.3PL 2.91SCS -.7DPR 1.6%DCE
PTA +.61T +.98UDC +.65FLC 88%R 4/2022
PTA +259FE -0.4FI 1.9%SCE

S-S-I MODESTY MAGICTOUCH-ET
840003131003438 99%RHA-I TR TP TC TY TV
3-01 86 VVVV 02/18/2016

PTA -358M -24F +22P 99%R 4/2022
PTA +208NM -.04%F +.12%P 78%US
PTA +2.8PL 2.90SCS +3.6DPR 2.3%DCE
PTA +.80T +.99UDC +.91FLC 99%R 4/2022

SCHILLVIEW MAGICTOUCH GLOVE
840003149488427 99%RHA-I TR TC TL TD
3-07 82 ++G++ 07/27/2018

PTA -128M +6F +19P 83%R 4/2022
PTA +245NM +.04%F +.08%P
PTA +2.9PL 2.72SCS +3.1DPR 2.9%DCE
PTA +.97T +1.24UDC +.80FLC 84%R 4/2022
PTA +14FE +3.2FI 2.2%SCE

SCHILLVIEW SPARK GUADALUPE
840003137986371 100%RHA-NA TR TP TC TL
5-06 87 VE++V 08/09/2016

PTA +857M +14F +27P 84%R 4/2022
PTA +334NM -.07%F +.00%P
PTA +3.9PL 2.64SCS +.3DPR 2.3%DCE
PTA +.84T +.71UDC -.07FLC 85%R 4/2022

AGE	X	DAYS	MILK	DCRM	%	FAT	%	PRT	DCRC
***	2-02	2	305	15820	100	4.3	682	3.5	553 100
			353	18340	100	4.3	793	3.5	647 100

AGE	X	DAYS	MILK	DCRM	%	FAT	%	PRT	DCRC
***	1-11	2	305	18800	100	4.0	753	3.4	639 100
			365	22650	100	4.0	905	3.4	779 100
***	3-02	2	305	26050	100	4.0	1033	3.4	876 100
			329	27430	100	4.0	1088	3.4	925 100
***	4-02	2	305	29100	100	3.9	1121	3.3	951 100
			365	31820	100	3.9	1230	3.3	1052 100

Lot #460, Due 11-10-22 to 29H19862 Allegany

Protein reported is true protein.

006016975 3229209 4/26/2022

©2001 HOLSTEIN ASSOCIATION USA, INC. BRATTLEBORO, VERMONT 05302-0808 TELEPHONE 802-254-4551 TOLL-FREE WITHIN USA AND CANADA 800-952-5200

2112178



OFFICIAL HOLSTEIN PEDIGREE



U.S. Registered Holsteins
FOR MAXIMUM PROFIT

Holstein Association USA, Inc.

U.S. Registered Holsteins
FOR MAXIMUM PROFIT

www.holsteinusa.com

99% Registered Holstein Ancestry (RHA-I)

SCHILLVIEW LAWSON GOLDEVE
840003127678100 99%RHA-I TR TC TL TD

11/02/2020 461 FEMALE

PTA +248M +81F +39P 81%R 4/2022
PTA +704NM +.25%F +.11%P
PTA +2.9PL 3.00SCS -.4DPR 2.4%DCE
PTA +.17T -.10UDC +.03FLC 79%R 4/2022
PTA +210FE -0.1FI 1.8%SCE

BOMAZ ALTAROBSON-ET 75K GTPI 99%R
USA 73953484 99%RHA-I TP TC TY TV TL TD +2485 G
08/24/2015

PTA -751M +42F +27P 99%R 4/2022
PTA +493NM +.26%F +.18%P 82%US
PTA +3.2PL 2.80SCS +2.4DPR 1.7%DCE
PTA +.01T -.80UDC +.15FLC 98%R 4/2022

OCD LAVISH-ET 75K GTPI 88%R
840003127421876 100%RHA-NA TR TP TC TY +2518 G
3-00 83 ++G++ 03/13/2015

PTA +457M +52F +38P 89%R 4/2022
PTA +618NM +.12%F +.08%P
PTA +4.0PL 2.94SCS +.2DPR 2.3%DCE
PTA +.27T +.70UDC -.73FLC 88%R 4/2022

AGE X DAYS MILK DCRM % FAT % PRT DCRC
*** 2-06 2 305 23280 95 4.2 989 3.6 844 95
365 26840 95 4.3 1142 3.7 983 95

PEAK ALTALAWSON-ET P9 75K GTPI 93%R
840003142181099 99%RHA-I TR TP TC TY TV +2672 G
04/14/2017

PTA -565M +76F +37P 96%R 4/2022
PTA +718NM +.36%F +.20%P 23%US
PTA +3.5PL 2.89SCS +1.7DPR 1.8%DCE
PTA +.26T +.00UDC -.32FLC 90%R 4/2022
PTA +179FE +2.2FI 2.2%SCE

PROGENESIS MICHELOB-ET P7 75K GTPI 95%R
CAN 12529294 99%RHA-I TR TP TC TY TV TL +2278 G
06/01/2016

PTA +1239M +22F +31P 97%R 4/2022
PTA +396NM -.09%F -.03%P 49%US
PTA +2.5PL 2.76SCS -2.3DPR 2.0%DCE
PTA +.39T +.58UDC -.73FLC 95%R 4/2022

SCHILLVIEW MICHELOB GILIA 19K GTPI 82%R
840003201840988 99%RHA-I TR TP TC TY TV +2319 G
2-09 81 ++VF+ 10/10/2018

PTA +644M +56F +21P 83%R 4/2022
PTA +404NM +.11%F +.00%P
PTA +1.4PL 3.00SCS -2.0DPR 2.5%DCE
PTA +.35T +.61UDC -.41FLC 81%R 4/2022
PTA +130FE -1.6FI 2.2%SCE

SCHILLVIEW SILVER GALYA 12K GTPI 82%R
840003129039170 100%RHA-NA TR TP TC TY TV TL +2289 G
4-02 87 VV++E 11/07/2015

PTA -246M +71F +6P 83%R 4/2022
PTA +377NM +.29%F +.05%P
PTA +1.1PL 2.93SCS -2.2DPR 2.4%DCE
PTA +.25T +.61UDC -.08FLC 81%R 4/2022

AGE X DAYS MILK DCRM % FAT % PRT DCRC
*** 2-00 2 304 20420 99 4.4 897 3.3 664 99

Lot #461, 10-17-22 to 829XB73-Beef

Protein reported is true protein.

006016975

3229240

4/26/2022

©2001 HOLSTEIN ASSOCIATION USA, INC. BRATTLEBORO, VERMONT 05302-0808 TELEPHONE 802-254-4551 TOLL-FREE WITHIN USA AND CANADA 800-952-5200

2112178



OFFICIAL HOLSTEIN PEDIGREE



U.S. Registered Holsteins
FOR MAXIMUM PROFIT

Holstein Association USA, Inc.

U.S. Registered Holsteins
FOR MAXIMUM PROFIT

www.holsteinusa.com

99% Registered Holstein Ancestry (RHA-I)

SCHILLVIEW RNR GERBELLE
840003127678101 99%RHA-I TR TC TL TD

11/05/2020 462 FEMALE

PTA +209M +55F +26P 80%R 4/2022
PTA +480NM +.17%F +.07%P
PTA +2.4PL 2.89SCS +.3DPR 2.4%DCE
PTA +1.55T +.61UDC +1.00FLC 78%R 4/2022
PTA +119FE +1.1FI 2.7%SCE

BOMAZ ALTAROBSON-ET
USA 73953484 99%RHA-I TP TC TY TV TL TD
08/24/2015

PTA -751M +42F +27P 99%R 4/2022
PTA +493NM +.26%F +.18%P 82%US
PTA +3.2PL 2.80SCS +2.4DPR 1.7%DCE
PTA +.01T -.80UDC +.15FLC 98%R 4/2022

SIMPLE-DREAMS ROCKSTAR-ET
840003136725760 99%RHA-I TR TP TY TV TL
05/15/2016

PTA +1068M +56F +40P 89%R 4/2022
PTA +600NM +.05%F +.02%P
PTA +3.3PL 2.78SCS -1.6DPR 1.8%DCE
PTA +.22T +.37UDC -.22FLC 84%R 4/2022

PEAK ALTARNR-ET
840003147839948 99%RHA-I TR TP TC TY TV
12/11/2017

PTA +643M +65F +46P 87%R 4/2022
PTA +663NM +.14%F +.09%P 100%US
PTA +3.4PL 2.83SCS -.7DPR 2.0%DCE
PTA +.77T +.56UDC +.18FLC 81%R 4/2022
PTA +176FE +0.0FI 2.4%SCE

RICKLAND PREDESTINE 669-ET
USA 69177592 100%RHA-NA CD TY TV TL TD
09/07/2011

PTA -1175M +18F -9P 99%R 4/2022
PTA +424NM +.24%F +.10%P 90%US
PTA +5.1PL 2.79SCS +4.5DPR 2.0%DCE
PTA -1.03T -.72UDC +.08FLC 99%R 4/2022

SCHILLVIEW PREDEST GWYNETH
USA 72369999 99%RHA-I TL TD
6-09 90 EEVEV 10/25/2013

PTA -225M +38F +6P 83%R 4/2022
PTA +316NM +.17%F +.05%P
PTA +2.2PL 2.85SCS +1.2DPR 2.5%DCE
PTA +.66T -.40UDC +.76FLC 85%R 4/2022
PTA +62FE +1.4FI 2.2%SCE

SCHILLVIEW IOTA GWEN
USA 56528018 99%RHA-I
6-01 91 EEVEE 2E 06/28/2011

PTA +264M +39F +14P 84%R 4/2022
PTA +184NM +.10%F +.02%P
PTA -.9PL 3.18SCS -.9DPR 2.8%DCE
PTA +.78T +.06UDC +.58FLC 86%R 4/2022

AGE	X	DAYS	MILK	DCRM	%	FAT	%	PRT	DCRC
***	2-01	2	281	18920	99	4.3	810	3.2	609 99
***	3-00	2	305	24570	100	4.5	1100	3.4	841 100
			346	27130	100	4.6	1246	3.5	941 100
***	4-01	2	305	25280	100	4.7	1183	3.4	864 100
			314	25750	100	4.7	1209	3.4	882 100
***	5-01	2	281	24590	99	4.7	1159	3.4	839 99
***	6-00	2	305	26000	100	4.7	1226	3.5	906 100
			308	26140	100	4.7	1233	3.5	911 100
***	7-00	2	305	26670	100	4.7	1258	3.4	901 100
			328	27880	100	4.7	1319	3.4	946 100
	LIFE		1858	150410		4.6	6976	3.4	5128

AGE	X	DAYS	MILK	DCRM	%	FAT	%	PRT	DCRC
***	2-03	2	305	21740	100	4.0	873	3.2	685 100
			365	26030	100	4.1	1070	3.2	844 100
***	3-07	2	265	24110		4.4	1055	3.1	754
***	4-05	2	305	28800	100	4.3	1238	3.2	935 100X
			321	29460	100	4.3	1271	3.3	963 100
***	5-06	2	305	27470	100	4.2	1147	3.3	908 100
			365	30220	100	4.2	1282	3.4	1018 100
	LIFE		1427	114420		4.3	4897	3.3	3761

Lot #462, Bred 4-9-22 to 507HO15793 Pearce

Protein reported is true protein.

006016975

3229254

4/26/2022

©2001 HOLSTEIN ASSOCIATION USA, INC. BRATTLEBORO, VERMONT 05302-0808 TELEPHONE 802-254-4551 TOLL-FREE WITHIN USA AND CANADA 800-952-5200

2112178



OFFICIAL HOLSTEIN PEDIGREE



U.S. Registered Holsteins
FOR MAXIMUM PROFIT

Holstein Association USA, Inc.

U.S. Registered Holsteins
FOR MAXIMUM PROFIT

www.holsteinusa.com

99% Registered Holstein Ancestry (RHA-I)

SCHILLVIEW RNR GUMMIBEAR
840003127678102 99%RHA-I TR TC TL TD

11/05/2020 463 FEMALE

PTA +544M +12F +31P 80%R 4/2022
PTA +413NM -.03%F +.05%P
PTA +4.2PL 2.64SCS +.3DPR 1.9%DCE
PTA +.88T +1.00UDC +.21FLC 78%R 4/2022
PTA +63FE +0.6FI 2.0%SCF

BOMAZ ALTAROBSON-ET 75K GTPI 99%R
USA 73953484 99%RHA-I TP TC TY TV TL TD
+2485 G
08/24/2015

PTA -751M +42F +27P 99%R 4/2022
PTA +493NM +.26%F +.18%P 82%US
PTA +3.2PL 2.80SCS +2.4DPR 1.7%DCE
PTA +.01T -.80UDC +.15FLC 98%R 4/2022

SIMPLE-DREAMS ROCKSTAR-ET 75K GTPI 87%R
840003136725760 99%RHA-I TR TP TY TV TL TD
+2488 G
05/15/2016

PTA +1068M +56F +40P 89%R 4/2022
PTA +600NM +.05%F +.02%P
PTA +3.3PL 2.78SCS -1.6DPR 1.8%DCE
PTA +.22T +.37UDC -.22FLC 84%R 4/2022

PEAK ALTARNR-ET P9 75K GTPI 84%R
840003147839948 99%RHA-I TR TP TC TY TV
+2645 G
12/11/2017

PTA +643M +65F +46P 87%R 4/2022
PTA +663NM +.14%F +.09%P 100%US
PTA +3.4PL 2.83SCS -.7DPR 2.0%DCE
PTA +.77T +.56UDC +.18FLC 81%R 4/2022
PTA +176FE +0.0FI 2.4%SCF

WEBB-VUE SPARK 2060-ET 49K GTPI 99%R
USA 72850448 100%RHA-NA TR TP TY TV TL TD
+2353 G
09/13/2013

PTA +1970M +34F +48P 99%R 4/2022
PTA +410NM -.14%F -.04%P 71%US
PTA +2.2PL 2.77SCS -3.5DPR 2.1%DCE
PTA +.57T +1.04UDC -1.31FLC 99%R 4/2022

SCHILLVIEW SPARK GUADALUPE 19K GTPI 83%R
840003137986371 100%RHA-NA TR TP TC TL TD
+2349 G
5-06 87 VE++V 08/09/2016

PTA +857M +14F +27P 84%R 4/2022
PTA +334NM -.07%F +.00%P
PTA +3.9PL 2.64SCS +.3DPR 2.3%DCE
PTA +.84T +.71UDC -.07FLC 85%R 4/2022
PTA +42FE +0.5FI 1.7%SCF

SCHILLVIEW DAY 5355-ET 9K GTPI 83%R
USA 72391580 100%RHA-NA TL TD
+2078 G
5-00 85 VV++V 02/24/2013

PTA +281M -5F +5P 83%R 4/2022
PTA +101NM -.06%F -.01%P
PTA +2.2PL 2.82SCS +2.4DPR 2.3%DCE
PTA -.20T -.55UDC +.04FLC 85%R 4/2022

AGE	X	DAYS	MILK	DCRM	%	FAT	%	PRT	DCRC
***	1-11	2	305	18800	100	4.0	753	3.4	639 100
			365	22650	100	4.0	905	3.4	779 100
***	3-02	2	305	26050	100	4.0	1033	3.4	876 100
			329	27430	100	4.0	1088	3.4	925 100
***	4-02	2	305	29100	100	3.9	1121	3.3	951 100
			365	31820	100	3.9	1230	3.3	1052 100

AGE	X	DAYS	MILK	DCRM	%	FAT	%	PRT	DCRC
***	2-06	2	297	20980	100	3.9	809	3.2	671 100
***	3-05	2	305	25210	100	3.6	903	3.2	800 100
			365	30270	100	3.6	1089	3.2	969 100
***	4-10	2	305	31900	100	3.8	1199	2.9	938 100
			318	32910	100	3.8	1238	3.0	972 100
***	5-10	2	305	33490	99	3.5	1174	3.0	992 99
			365	38650	99	3.5	1372	3.0	1158 99
***	7-02	2	162	14840		3.5	517	2.7	407
	LIFE		1677	148090		3.7	5432	3.1	4542

Lot #463, Due 11-12-22 to 29H19862 Alegany

Protein reported is true protein.

006016975 3229221 4/26/2022

©2001 HOLSTEIN ASSOCIATION USA, INC. BRATTLEBORO, VERMONT 05302-0608 TELEPHONE 802-254-4551 TOLL-FREE WITHIN USA AND CANADA 800-952-5200

2112178



OFFICIAL HOLSTEIN PEDIGREE



U.S. Registered Holsteins
FOR MAXIMUM PROFIT

Holstein Association USA Inc.

U.S. Registered Holsteins
FOR MAXIMUM PROFIT

www.holsteinusa.com

99% Registered Holstein Ancestry (RHA-I)

SCHILLVIEW EINSTEIN GLISSA P9 36K GTPI 78%R
+2580 G
840003127678104 99%RHA-I TR TC TL TD

12/07/2020 465 FEMALE

PTA +228M +49F +29P 80%R 4/2022
PTA +620NM +.14%F +.08%P
PTA +4.7PL 2.71SCS +1.3DPR 2.7%DCE
PTA +.63T +1.19UDC +.24FLC 78%R 4/2022
PTA +137FE +1.2FI 2.5%SC

PROGENESIS TOPNOTCH-ET P9 75K GTPI 95%R
+2473 G
CAN 12529327 99%RHA-I TR TP TC TY TV TL
06/22/2016

PTA +669M +16F +36P 97%R 4/2022
PTA +464NM -.03%F +.05%P 36%US
PTA +4.4PL 2.79SCS +1.4DPR 2.1%DCE
PTA +.85T +1.37UDC +.16FLC 95%R 4/2022

SILVERRIDGE V DUKE EMAIL-ET 19K GTPI 85%R
+2742 G
CAN 12629623 100%RHA-NA
09/08/2016

PTA +1269M +92F +67P 88%R 4/2022
PTA +746NM +.15%F +.09%P
PTA +2.9PL 2.81SCS -2.7DPR 2.5%DCE
PTA +1.12T +1.21UDC -1.00FLC 83%R 4/2022

SILVERRIDGE V EINSTEIN-ET P9 75K GTPI 85%R
+2786 G
CAN 12857528 99%RHA-I TR TP TC TY TV TL
04/18/2018

PTA +1049M +80F +50P 88%R 4/2022
PTA +783NM +.14%F +.06%P 100%US
PTA +4.8PL 2.69SCS -.2DPR 2.4%DCE
PTA +.90T +1.57UDC -.38FLC 80%R 4/2022
PTA +200FE +0.1FI 2.4%SC

MR MOGUL DELTA 1427-ET 75K GTPI 99%R
+2648 G
USA 72128216 100%RHA-NA TR TC TY TV TL
GM 8/20 01/31/2013

PTA +904M +58F +32P 99%R 4/2022
PTA +769NM +.08%F +.01%P 93%US
PTA +5.3PL 2.99SCS +.1DPR 2.1%DCE
PTA +1.18T +1.80UDC +.47FLC 99%R 4/2022

SCHILLVIEW DELTA GAETANA 19K GTPI 82%R
+2325 G
840003149488415 100%RHA-NA TR TC TL TD
3-01 81 VVEFF+ 06/23/2018

PTA +65M +23F +5P 83%R 4/2022
PTA +432NM +.07%F +.01%P
PTA +4.4PL 2.85SCS +2.7DPR 2.3%DCE
PTA +.13T +.43UDC +.54FLC 83%R 4/2022
PTA +69FE +2.3FI 1.8%SC

SCHILLVIEW GARRETT GENA 12K GTPI 83%R
+1910 G
840003129039158 100%RHA-NA TR TL TD
5-02 86 VVEVV 05/30/2015

PTA -15M -15F -7P 83%R 4/2022
PTA -93NM -.05%F -.02%P
PTA +.6PL 2.90SCS +2.0DPR 2.4%DCE
PTA -.33T -.78UDC +1.03FLC 85%R 4/2022

AGE X DAYS MILK DCRM % FAT % PRT DCRC
*** 2-05 2 305 19830 99 4.2 841 3.4 665 99
310 20050 99 4.2 852 3.4 674 99

AGE X DAYS MILK DCRM % FAT % PRT DCRC
*** 2-01 2 278 17530 99 3.8 660 3.1 546 99
*** 3-00 2 300 24120 99 3.8 905 3.1 745 99
*** 4-00 2 305 26640 99 3.8 1005 3.1 813 99
365 30210 99 3.8 1140 3.1 934 99

Lot #465, Bred 4-8-22 to 597HO42510 Sexed Fugelman

Protein reported is true protein.

006016975

3229256

4/26/2022

©2001 HOLSTEIN ASSOCIATION USA, INC. BRATTLEBORO, VERMONT 05302-0808 TELEPHONE 802-254-4551 TOLL-FREE WITHIN USA AND CANADA 800-952-5200

2112178



OFFICIAL HOLSTEIN PEDIGREE



U.S. Registered Holsteins
FOR MAXIMUM PROFIT

Holstein Association USA, Inc.

U.S. Registered Holsteins
FOR MAXIMUM PROFIT

www.holsteinusa.com

99% Registered Holstein Ancestry (RHA-I)

SCHILLVIEW MAESTRO GILLIAN P9 36K GTPI 79%R
840003127678105 99%RHA-I TR TC TL TD +2502 G

12/12/2020 466 FEMALE

PTA +1187M +45F +42P 80%R 4/2022
PTA +509NM +.00%F +.02%P
PTA +3.4PL 2.85SCS -1.2DPR 2.5%DCE
PTA +.92T +.76UDC +.07FLC 79%R 4/2022
PTA +129FE -0.7FI 2.3%SCE

SILVERRIDGE V IMAX-ET 75K GTPI 99%R
CAN 12264620 99%RHA-I TR TP TY TV TL TD +2708 G
09/13/2015

PTA +1477M +91F +49P 99%R 4/2022
PTA +743NM +.12%F +.01%P 47%US
PTA +2.8PL 3.06SCS -2.6DPR 1.9%DCE
PTA +1.24T +1.59UDC +.49FLC 99%R 4/2022

PROGENESIS DUKE MELEE-ET 75K GTPI 85%R
CAN 12529246 99%RHA-I TY TV TL TD +2703 G
5-09 87 EEVGV 05/03/2016

PTA +1655M +90F +55P 86%R 4/2022
PTA +682NM +.09%F +.01%P
PTA +2.4PL 2.87SCS -3.1DPR 2.6%DCE
PTA +1.33T +1.33UDC -.17FLC 83%R 4/2022

AGE	X	DAYS	MILK	DCRM	%	FAT	%	PRT	DCRC
***	2-07	2	333	24680	93	4.4	1082	3.5	876 93
***	3-08	2	305	27830	94	4.3	1197	3.3	932 94
			336	30000	94	4.4	1308	3.4	1018 94
***	4-08	2	305	34360	94	4.2	1428	3.3	1143 94
			365	39160	94	4.3	1694	3.4	1340 94

PROGENESIS MAESTRO-ET P9 75K GTPI 87%R
CAN 12949010 99%RHA-I TR TP TC TY TV TL +2787 G
12/05/2017

PTA +1170M +74F +48P 89%R 4/2022
PTA +778NM +.10%F +.04%P 100%US
PTA +4.5PL 2.80SCS -1.1DPR 2.2%DCE
PTA +1.39T +1.76UDC +.39FLC 84%R 4/2022
PTA +200FE -0.5FI 2.2%SCE

S-S-I MONTROSS JEDI-ET 49K GTPI 99%R
840003123886035 99%RHA-I TR TP TC TY TV +2518 G
4-10 93 EEEE GM 8/18 05/11/2014

PTA +2078M +17F +66P 99%R 4/2022
PTA +607NM -.21%F +.00%P 70%US
PTA +4.7PL 2.81SCS +.1DPR 1.8%DCE
PTA +.51T +.94UDC -1.70FLC 99%R 4/2022

SCHILLVIEW JEDI GOOSEBUMPS 19K GTPI 83%R
840003141657377 99%RHA-I TR TC TL TD +2238 G
4-04 81 VVG+ 10/05/2017

PTA +1432M -2F +41P 83%R 4/2022
PTA +246NM -.19%F -.01%P
PTA +2.8PL 2.83SCS +.9DPR 2.1%DCE
PTA +.31T +.13UDC -.88FLC 85%R 4/2022
PTA +37FE +0.9FI 2.1%SCE

SCHILLVIEW UNO GEOLIVE 12K GTPI 83%R
840003126606507 99%RHA-I TR TL TD +2100 G
3-04 83 V+GG+ 10/13/2014

PTA -741M +2F -13P 84%R 4/2022
PTA +32NM +.11%F +.04%P
PTA +2.7PL 2.76SCS +2.7DPR 2.5%DCE
PTA +.38T +.80UDC +.01FLC 84%R 4/2022

AGE	X	DAYS	MILK	DCRM	%	FAT	%	PRT	DCRC
***	2-02	2	294	25470	99	3.4	856	3.2	811 99
***	3-02	2	305	29820	99	3.3	984	3.1	936 99
			339	30800	99	3.3	1024	3.2	977 99

AGE	X	DAYS	MILK	DCRM	%	FAT	%	PRT	DCRC
***	2-00	2	279	15810	100	4.2	670	3.4	531 100
***	2-11	2	279	18840	99	4.8	913	3.6	677 99
	LIFE		1290	108260		4.4	4811	3.3	3536

Lot #466, Bred 4-9-22 to 507HO15793 Pearce

Protein reported is true protein.

006016975

3229242

4/26/2022

©2001 HOLSTEIN ASSOCIATION USA, INC. BRATTLEBORO, VERMONT 05302-0908 TELEPHONE 802-254-4551 TOLL-FREE WITHIN USA AND CANADA 800-952-5200

2112178



OFFICIAL HOLSTEIN PEDIGREE



U.S. Registered Holsteins
FOR MAXIMUM PROFIT

Holstein Association USA, Inc.

U.S. Registered Holsteins
FOR MAXIMUM PROFIT

www.holsteinusa.com

99% Registered Holstein Ancestry (RHA-I)

SCHILLVIEW NASHVILLE GAPPLE
840003127678108 99%RHA-I TR TC TL TD
P9 32K GTPI 80%R +2746 G

12/23/2020 469 FEMALE

PTA +1003M +99F +51P 81%R 4/2022
PTA +905NM +.21%F +.07%P
PTA +4.0PL 2.89SCS -1.6DPR 2.1%DCE
PTA +.06T +.11UDC +.48FLC 80%R 4/2022
PTA +265FE -1.0FI 1.7%SCE

MR RUBICON DYNASTY-ET
840003132198398 100%RHA-NA TR TC TY TV
09/10/2015
75K GTPI 99%R +2603 G

PTA +690M +75F +46P 99%R 4/2022
PTA +738NM +.17%F +.09%P 99%US
PTA +3.9PL 2.83SCS -1.7DPR 1.8%DCE
PTA +.44T +.40UDC -.15FLC 98%R 4/2022

MS DELICIOUS NOM 60028-ET
840003010363775 99%RHA-I
08/12/2014
13K GTPI 88%R +2648 G

PTA +1658M +36F +57P 89%R 4/2022
PTA +753NM -.09%F +.02%P
PTA +4.9PL 2.96SCS +1.9DPR 2.4%DCE
PTA +.59T +.13UDC +.25FLC 86%R 4/2022

AGE X DAYS MILK DCRM % FAT % PRT DCRC
* 1-10 2 305 35560 94 2.6 937 3.1 1115 94

MR DYNASTY NASHVILLE-ET
840003132353072 99%RHA-I TR TC TY TV TL
07/04/2017
P9 75K GTPI 95%R +2840 G

PTA +1645M +88F +65P 98%R 4/2022
PTA +1033NM +.08%F +.05%P 100%US
PTA +5.9PL 2.89SCS -1.1DPR 2.1%DCE
PTA +.17T -.35UDC +1.10FLC 95%R 4/2022
PTA +290FE +0.3FI 1.9%SCE

SCHILLVIEW ACHIEVER GIANINA
840003201840991 99%RHA-I TR TC TL TD
3-04 82 G+GGV 10/22/2018
19K GTPI 82%R +2622 G

PTA +101M +105F +24P 83%R 4/2022
PTA +743NM +.36%F +.07%P
PTA +3.8PL 2.75SCS -2.2DPR 2.0%DCE
PTA +.02T +.53UDC +.22FLC 84%R 4/2022
PTA +202FE -2.0FI 1.6%SCE

AGE X DAYS MILK DCRM % FAT % PRT DCRC
*** 2-02 2 305 16540 99 5.3 879 3.5 580 99
329 17400 99 5.4 936 3.6 620 99

ABS ACHIEVER-ET
840003128557482 99%RHA-NA TC TY TV TL
GM 12/21 11/15/2015
75K GTPI 98%R +2800 G

PTA +156M +121F +27P 99%R 4/2022
PTA +926NM +.41%F +.08%P 41%US
PTA +4.3PL 2.71SCS -1.5DPR 2.2%DCE
PTA +.32T +.97UDC +.51FLC 98%R 4/2022

SCHILLVIEW SILVER GISELLA
840003137986380 99%RHA-I TR TP TC TL TD
4-08 85 VVV+V 11/11/2016
19K GTPI 83%R +2459 G

PTA +825M +49F +25P 84%R 4/2022
PTA +512NM +.06%F +.00%P
PTA +3.6PL 2.89SCS -1.6DPR 1.8%DCE
PTA +.91T +1.22UDC +.50FLC 85%R 4/2022

AGE X DAYS MILK DCRM % FAT % PRT DCRC
*** 1-11 2 305 16130 100 4.0 643 3.3 526 100
363 19140 100 4.1 786 3.3 637 100
*** 3-00 2 305 18230 100 4.2 773 3.5 635 100
343 19910 100 4.3 851 3.5 699 100
*** 4-03 2 305 23220 100 4.4 1025 3.2 733 100
337 25070 100 4.5 1116 3.2 804 100

Lot #469, Bred 4-8-22 to 29HO19773 Duffy

Protein reported is true protein.

006016975 3229241 4/26/2022

©2001 HOLSTEIN ASSOCIATION USA, INC. BRATTLEBORO, VERMONT 05302-0808 TELEPHONE 802-254-4551 TOLL-FREE WITHIN USA AND CANADA 800-952-5200

2112178



OFFICIAL HOLSTEIN PEDIGREE



U.S. Registered Holsteins
FOR MAXIMUM PROFIT

Holstein Association USA, Inc.

U.S. Registered Holsteins
FOR MAXIMUM PROFIT

www.holsteinusa.com

99% Registered Holstein Ancestry (RHA-I)

SCHILLVIEW MAESTRO LIZZY
840003127678109 99%RHA-I

P7 PTPI 43%R
+2369

12/26/2020 470 FEMALE

PTA +517M# +17F# +19P# 43%R 4/2022
PTA +2.9PL# 2.70SCS# -.6DPR# 2.7%DCE#
PTA +1.80T#+1.62UDC# +.90FLC# 42%R 4/2022
PTA +47FE# -0.2FI# 2.5%SCE#

PROGENESIS MAESTRO-ET P9 75K GTPI 87%R
CAN 12949010 99%RHA-I TR TP TC TY TV TL TD
12/05/2017 +2787 G

PTA +1170M +74F +48P 89%R 4/2022
PTA +778NM +.10%F +.04%P 100%US
PTA +4.5PL 2.80SCS -1.1DPR 2.2%DCE
PTA +1.39T +1.76UDC +.39FLC 84%R 4/2022
PTA +200FE -0.5FI 2.2%SCE

SCHILLVIEW CRUSH LUCKY 19K GTPI 83%R
840003201841002 99%RHA-I RC TC TL TD
3-02 85 VVG+V 12/11/2018 +1948 G

PTA -137M -41F -10P 83%R 4/2022
PTA -233NM -.13%F -.02%P
PTA +1.2PL 2.60SCS -.1DPR 3.2%DCE
PTA +2.21T +1.48UDC +1.41FLC 84%R 4/2022
PTA -105FE +0.1FI 2.8%SCE

AGE X DAYS MILK DCRM % FAT % PRT DCRC
*** 2-00 2 305 21040 99 3.4 717 3.0 634 99
312 21480 99 3.4 734 3.0 649 99

SILVERRIDGE V IMAX-ET 75K GTPI 99%R
CAN 12264620 99%RHA-I TR TP TY TV TL TD
09/13/2015 +2708 G

PTA +1477M +91F +49P 99%R 4/2022
PTA +743NM +.12%F +.01%P 47%US
PTA +2.8PL 3.06SCS -2.6DPR 1.9%DCE
PTA +1.24T +1.59UDC +.49FLC 99%R 4/2022

PROGENESIS DUKE MELEE-ET 75K GTPI 85%R
CAN 12529246 99%RHA-I TY TV TL TD
5-09 87 EEVGV 05/03/2016 +2703 G

PTA +1655M +90F +55P 86%R 4/2022
PTA +682NM +.09%F +.01%P
PTA +2.4PL 2.87SCS -3.1DPR 2.6%DCE
PTA +1.33T +1.33UDC -.17FLC 83%R 4/2022

AGE X DAYS MILK DCRM % FAT % PRT DCRC
*** 2-07 2 333 24680 93 4.4 1082 3.5 876 93
*** 3-08 2 305 27830 94 4.3 1197 3.3 932 94
336 30000 94 4.4 1308 3.4 1018 94
*** 4-08 2 305 34360 94 4.2 1428 3.3 1143 94
365 39160 94 4.3 1694 3.4 1340 94

MAVERICK CRUSH 75K GTPI 99%R
CAN 12042760 99%RHA-I TC TY TV TL TD
06/13/2014 +2032 G

PTA -906M -51F -15P 99%R 4/2022
PTA -213NM -.06%F +.05%P 64%US
PTA +2.9PL 2.38SCS +2.0DPR 2.6%DCE
PTA +2.48T +1.54UDC +1.33FLC 99%R 4/2022

SCHILLVIEW ARCHRIVAL LILIAN 12K GTPI 82%R
840003134475318 100%RHA-NA RC TP TL TD
2-01 83 +VGGV 01/04/2016 +1842 G

PTA -345M -19F -18P 83%R 4/2022
PTA -290NM -.02%F -.03%P
PTA -1.3PL 2.98SCS -2.1DPR 3.0%DCE
PTA +2.28T +1.44UDC +1.68FLC 84%R 4/2022

AGE X DAYS MILK DCRM % FAT % PRT DCRC
*** 1-10 2 305 19190 100 3.8 723 3.0 581 100
313 19560 100 3.8 739 3.0 593 100
*** 2-11 2 199 15880 3.8 603 3.1 485

Lot #470, Due 12-14-22 to 550HO12961 Sexed King Doc

Protein reported is true protein.

006016975 3229239 4/26/2022

©2001 HOLSTEIN ASSOCIATION USA, INC. BRATTLEBORO, VERMONT 05302-0808 TELEPHONE 802-254-4551 TOLL-FREE WITHIN USA AND CANADA 800-952-5200

2112178



OFFICIAL HOLSTEIN PEDIGREE



U.S. Registered Holsteins
FOR MAXIMUM PROFIT

Holstein Association USA Inc.

U.S. Registered Holsteins
FOR MAXIMUM PROFIT

www.holsteinusa.com

99% Registered Holstein Ancestry (RHA-I)

SCHILLVIEW EINSTEIN SPARKLE
840003127678113 99%RHA-I TR TC TL TD
P8 32K GTPI 78%R
+2573 G

01/15/2021 474 FEMALE

PTA +1164M +54F +33P 80%R 4/2022
PTA +602NM +.03%F -.01%P
PTA +4.2PL 2.80SCS +1.6DPR 2.7%DCE
PTA +.19T +.70UDC -.04FLC 78%R 4/2022
PTA +138FE +2.0FI 2.2%SCE

PROGENESIS TOPNOTCH-ET
CAN 12529327 99%RHA-I TR TP TC TY TV TL
P9 75K GTPI 95%R
+2473 G
06/22/2016

PTA +669M +16F +36P 97%R 4/2022
PTA +464NM -.03%F +.05%P 36%US
PTA +4.4PL 2.79SCS +1.4DPR 2.1%DCE
PTA +.85T +1.37UDC +.16FLC 95%R 4/2022

SILVERRIDGE V DUKE EMAIL-ET
CAN 12629623 100%RHA-NA
19K GTPI 85%R
+2742 G
09/08/2016

PTA +1269M +92F +67P 88%R 4/2022
PTA +746NM +.15%F +.09%P
PTA +2.9PL 2.81SCS -2.7DPR 2.5%DCE
PTA +1.12T +1.21UDC -1.00FLC 83%R 4/2022

SILVERRIDGE V EINSTEIN-ET
CAN 12857528 99%RHA-I TR TP TC TY TV TL
P9 75K GTPI 85%R
+2786 G
04/18/2018

PTA +1049M +80F +50P 88%R 4/2022
PTA +783NM +.14%F +.06%P 100%US
PTA +4.8PL 2.69SCS -.2DPR 2.4%DCE
PTA +.90T +1.57UDC -.38FLC 80%R 4/2022
PTA +200FE +0.1FI 2.4%SCE

SYRYCZUK SILVR BLOWTORCH-ET
840003128463273 99%RHA-I TR TP TC TY TV
75K GTPI 99%R
+2527 G
05/08/2015

PTA +717M +52F +35P 99%R 4/2022
PTA +469NM +.09%F +.04%P 73%US
PTA +2.7PL 2.62SCS +1.0DPR 2.4%DCE
PTA +.52T +.58UDC +.33FLC 99%R 4/2022

SCHILLVIEW BLOWTORCH SHINE
840003141657380 99%RHA-I TR CD TL TD
P9 19K GTPI 83%R
+2420 G
3-08 84 VV+++ 11/02/2017

PTA +755M +30F +18P 83%R 4/2022
PTA +463NM +.00%F -.02%P
PTA +4.6PL 2.78SCS +.7DPR 2.6%DCE
PTA +.68T +1.11UDC +.67FLC 84%R 4/2022
PTA +82FE +0.7FI 2.1%SCE

SCHILLVIEW DELT SATURDAY-TW
840003129039167 100%RHA-NA TR TL TD
12K GTPI 83%R
+2430 G
5-09 85 +VGFV 10/28/2015

PTA +78M +44F +8P 83%R 4/2022
PTA +588NM +.15%F +.02%P
PTA +5.4PL 3.01SCS +1.1DPR 2.7%DCE
PTA +.42T +1.34UDC -.07FLC 85%R 4/2022

AGE	X	DAYS	MILK	DCRM	%	FAT	%	PRT	DCRC
***	2-02	2	296	17060	99	3.8	655	3.0	512 99
***	3-02	2	305	21090	99	3.9	829	3.0	627 99
			306	21130	99	3.9	831	3.0	629 99

AGE	X	DAYS	MILK	DCRM	%	FAT	%	PRT	DCRC
***	2-00	2	305	16950	100	4.7	801	3.4	582 100
			365	20140	100	4.9	980	3.5	708 100
***	3-02	2	305	21890	99	5.0	1092	3.5	758 99
			358	24310	99	5.1	1232	3.6	865 99
***	4-04	2	305	24150	100	4.6	1121	3.3	809 100
			327	25260	100	4.7	1183	3.4	854 100
***	5-04	2	305	24740	99	4.8	1188	3.4	838 99

Lot #474, Bred 4-8-22 to 29HO19773 Duffy

Protein reported is true protein.

006016975 3229269 4/26/2022

©2001 HOLSTEIN ASSOCIATION USA, INC. BRATTLEBORO, VERMONT 05302-0808 TELEPHONE 802-254-4551 TOLL-FREE WITHIN USA AND CANADA 800-952-5200

2112178



OFFICIAL HOLSTEIN PEDIGREE



U.S. Registered Holsteins
FOR MAXIMUM PROFIT

Holstein Association USA, Inc.

U.S. Registered Holsteins
FOR MAXIMUM PROFIT

www.holsteinusa.com

99% Registered Holstein Ancestry (RHA-I)

SCHILLVIEW TWITCH GLAMIE
840003127678114 99%RHA-I TR TC TL TD
P9 32K GTPI 79%R
+2577 G

01/20/2021 475 FEMALE

PTA +1200M +47F +47P 80%R 4/2022
PTA +608NM +.00%F +.03%P
PTA +4.3PL 2.71SCS +.0DPR 2.2%DCE
PTA +.82T +.57UDC -.49FLC 78%R 4/2022
PTA +146FE +0.2FI 2.1%SCE

AOT SILVER HELIX-ET
840003131083927 100%RHA-NA TR TP TC TY
4-05 86 VVV+ GM 12/21 04/07/2015
75K GTPI 99%R
+2765 G

PTA +1713M +114F +61P 99%R 4/2022
PTA +823NM +.16%F +.03%P 78%US
PTA +1.4PL 3.04SCS -1.8DPR 2.3%DCE
PTA +1.10T +.80UDC -.23FLC 99%R 4/2022

MS FARNEAR TRUDY THYME-ET
840003014494843 100%RHA-NA TP
2-11 86 VVVVV DOM 12/03/2014
13K GTPI 87%R
+2639 G

PTA +167M +64F +25P 88%R 4/2022
PTA +684NM +.20%F +.07%P
PTA +4.4PL 2.88SCS +.0DPR 1.8%DCE
PTA +1.65T +1.95UDC -.11FLC 87%R 4/2022

MR FARNEAR HELIX TWITCH-ET
840003132353302 100%RHA-NA TC TY TV TL
08/23/2017
P9 75K GTPI 93%R
+2800 G

PTA +1002M +101F +39P 96%R 4/2022
PTA +850NM +.22%F +.03%P 100%US
PTA +4.3PL 2.79SCS +.3DPR 2.2%DCE
PTA +1.16T +1.35UDC -.58FLC 88%R 4/2022
PTA +237FE +0.6FI 1.6%SCE

SCHILLVIEW GUARANTEE GILAT
840003201840995 99%RHA-I TR TC TL TD
11/22/2018
19K GTPI 81%R
+2352 G

PTA +863M +32F +36P 82%R 4/2022
PTA +450NM +.00%F +.03%P
PTA +3.1PL 2.67SCS -.9DPR 2.5%DCE
PTA +.24T -.20UDC -.60FLC 80%R 4/2022
PTA +110FE -0.6FI 2.3%SCE

WESTCOAST GUARANTEE-ET
CAN 12371147 100%RHA-NA TR TP TC TY TV
02/11/2016
P9 75K GTPI 98%R
+2598 G

PTA +321M +48F +35P 99%R 4/2022
PTA +754NM +.13%F +.09%P 59%US
PTA +5.3PL 2.57SCS +2.4DPR 1.7%DCE
PTA +.09T +.20UDC -1.19FLC 97%R 4/2022

SCHILLVIEW SPARK GUAGE
840003137986372 99%RHA-I
3-03 78 +G+GG 08/10/2016
CTPI 52%R
+2173

PTA +1103M +20F +31P 51%R 4/2022
PTA +199NM -.08%F -.01%P
PTA +1.2PL 2.92SCS -1.2DPR 2.7%DCE
PTA -.30T -.02UDC -.58FLC 54%R 4/2022

AGE	X	DAYS	MILK	DCRM	%	FAT	%	PRT	DCRC
***	2-03	2	305	19140	100	4.0	768	3.4	655 100
			365	22360	100	4.1	906	3.5	777 100

Lot #475, Bred 4-8-22 to 550HO15152 Sexed Ahead

Protein reported is true protein.

006016975

3229257

4/26/2022

©2001 HOLSTEIN ASSOCIATION USA, INC. BRATTLEBORO, VERMONT 05302-0808 TELEPHONE 802-254-4551 TOLL-FREE WITHIN USA AND CANADA 800-952-5200

2112178



OFFICIAL HOLSTEIN PEDIGREE



U.S. Registered Holsteins
FOR MAXIMUM PROFIT

Holstein Association USA, Inc.

U.S. Registered Holsteins
FOR MAXIMUM PROFIT

www.holsteinusa.com

99% Registered Holstein Ancestry (RHA-I)

SCHILLVIEW BLUECHIP GELMA
840003127678115 99%RHA-I TR TC TL TD
P9 32K GTPI 78%R
+2587 G

01/21/2021 476 FEMALE

PTA +596M +64F +34P 79%R 4/2022
PTA +615NM +.14%F +.05%P
PTA +4.2PL 2.55SCS +.2DPR 2.9%DCE
PTA +.58T +.43UDC +.14FLC 77%R 4/2022
PTA +150FE +0.3FI 2.4%SCC

MELARRY JOSUPER FRAZZLED-ET
USA 74261651 99%RHA-I TR TP TC TY TV TL
GM 8/20
75K GTPI 99%R
+2611 G
04/10/2015

PTA +1572M +71F +40P 99%R 4/2022
PTA +770NM +.04%F -.03%P 80%US
PTA +6.4PL 2.50SCS -2.8DPR 3.0%DCE
PTA +.00T +.81UDC -.90FLC 99%R 4/2022

BLUMENFELD RUBICON 4852
840003127411424 100%RHA-NA TR TP TL TD
3-10 86 VVVVV DOM
12K GTPI 88%R
+2879 G
01/12/2015

PTA +238M +107F +36P 89%R 4/2022
PTA +908NM +.35%F +.10%P
PTA +6.1PL 2.50SCS -.8DPR 2.1%DCE
PTA +.76T +.68UDC +1.16FLC 86%R 4/2022

AGE X DAYS MILK DCRM % FAT % PRT DCRC
*** 2-00 3 305 23110 102 4.5 1035 3.6 826 92

BLUMENFELD BLUECHIP-ET
840003151787851 99%RHA-I TR TP TC TY TV
P9 75K GTPI 81%R
+2866 G
07/27/2018

PTA +1058M +97F +47P 82%R 4/2022
PTA +900NM +.19%F +.05%P 100%US
PTA +6.8PL 2.41SCS -2.2DPR 2.9%DCE
PTA +.92T +.99UDC +.47FLC 81%R 4/2022
PTA +213FE -1.1FI 2.9%SCC

WESTCOAST GUARANTEE-ET
CAN 12371147 100%RHA-NA TR TP TC TY TV
P9 75K GTPI 98%R
+2598 G
02/11/2016

PTA +321M +48F +35P 99%R 4/2022
PTA +754NM +.13%F +.09%P 59%US
PTA +5.3PL 2.57SCS +2.4DPR 1.7%DCE
PTA +.09T +.20UDC -1.19FLC 97%R 4/2022

SCHILLVIEW GUARANTEE GERDA
840003201840990 100%RHA-NA TR TP TL TD
19K GTPI 81%R
+2465 G
10/21/2018

PTA +249M +55F +28P 82%R 4/2022
PTA +520NM +.16%F +.07%P
PTA +2.1PL 2.80SCS +.1DPR 2.7%DCE
PTA +.38T +.86UDC +.22FLC 79%R 4/2022
PTA +149FE -0.2FI 1.9%SCC

SCHILLVIEW SILVER GLORIA
840003129039171 100%RHA-NA TR TP TL TD
2-03 83 G+++V
12K GTPI 82%R
+2188 G
11/17/2015

PTA +81M +38F +12P 83%R 4/2022
PTA +101NM +.12%F +.03%P
PTA -1.7PL 3.07SCS -1.9DPR 2.7%DCE
PTA +.98T +1.38UDC +.98FLC 83%R 4/2022

AGE X DAYS MILK DCRM % FAT % PRT DCRC
*** 1-11 2 261 18340 4.1 746 3.3 614
*** 2-11 2 220 17210 4.5 777 3.5 605

Lot #476, Bred 4-8-22 to 29HO19773 Duffy

Protein reported is true protein.

006016975 3229260 4/26/2022

©2001 HOLSTEIN ASSOCIATION USA, INC. BRATTLEBORO, VERMONT 05302-0808 TELEPHONE 802-254-4551 TOLL-FREE WITHIN USA AND CANADA 800-952-5200

2112178



OFFICIAL HOLSTEIN PEDIGREE



U.S. Registered Holsteins
FOR MAXIMUM PROFIT

Holstein Association USA, Inc.

U.S. Registered Holsteins
FOR MAXIMUM PROFIT

www.holsteinusa.com

99% Registered Holstein Ancestry (RHA-I)

DENOVO LIBERTY 3583-ET
840003127591181 99%RHA-I

P9 20K GTPI 78%R
+2657 G

05/03/2020 3583 FEMALE

PTA	+537M	+71F	+41P	79%R	4/2022
PTA	+835NM	+.18%F	+.09%P		
PTA	+4.1PL	3.01SCS	-.5DPR	1.5%DCE	
PTA	+.57T	+.95UDC	+.27FLC	77%R	4/2022
PTA	+234FE	+0.0FI	1.3%SCE		

BOMAZ SKYWALKER-ET
840003137878481 99%RHA-I TR TC TY TV TL
11/22/2016

P9 75K GTPI 98%R

+2539 G

PTA	+936M	+39F	+53P	99%R	4/2022
PTA	+624NM	+.01%F	+.08%P	51%US	
PTA	+2.8PL	3.14SCS	+.7DPR	1.0%DCE	
PTA	+.55T	+.74UDC	+.08FLC	98%R	4/2022

ABS 7405 ACAPELLA-ET
840003128557405 99%RHA-NA
09/16/2015

75K GTPI 88%R
+2631 G

PTA	-68M	+93F	+22P	90%R	4/2022
PTA	+782NM	+.34%F	+.09%P		
PTA	+4.2PL	2.95SCS	-.5DPR	1.9%DCE	
PTA	-.12T	+.15UDC	+.57FLC	83%R	4/2022

AGE	X	DAYS	MILK	DCRM	%	FAT	%	PRT	DCRC
*	2-10	3	305	27140	82	5.0	1366	3.7	1011 82
			365	31740	82	5.1	1605	3.8	1206 82

DENOVO 15322 LIBERTY-ET
840003150607402 99%RHA-I TR TC TY TV TL
09/11/2018

P9 75K GTPI 81%R

+2701 G

PTA	+427M	+92F	+42P	82%R	4/2022
PTA	+849NM	+.27%F	+.10%P	100%US	
PTA	+3.0PL	2.95SCS	-1.3DPR	1.4%DCE	
PTA	+.23T	+.47UDC	+.25FLC	81%R	4/2022
PTA	+249FE	-0.5FI	1.4%SCE		

SCHILLVIEW DELTA GENTLE
840003137986362 99%RHA-I TR TL TD
3-04 86 VVVVV 05/31/2016

75K GTPI 84%R

+2718 G

PTA	+236M	+71F	+34P	86%R	4/2022
PTA	+742NM	+.22%F	+.09%P		
PTA	+4.2PL	2.79SCS	-.5DPR	1.6%DCE	
PTA	+1.54T	+1.74UDC	+.89FLC	81%R	4/2022
PTA	+191FE	-0.1FI	1.2%SCE		

AGE	X	DAYS	MILK	DCRM	%	FAT	%	PRT	DCRC
**	2-06	3	305	24170	88	4.5	1097	3.6	868 87
			357	26630	88	4.6	1227	3.6	968 87
***	3-07	3	365	28790	93	4.7	1349	3.4	970 84

MR MOGUL DELTA 1427-ET
USA 72128216 100%RHA-NA TR TC TY TV TL
GM 8/20 01/31/2013

75K GTPI 99%R

+2648 G

PTA	+904M	+58F	+32P	99%R	4/2022
PTA	+769NM	+.08%F	+.01%P	93%US	
PTA	+5.3PL	2.99SCS	+.1DPR	2.1%DCE	
PTA	+1.18T	+1.80UDC	+.47FLC	99%R	4/2022

SCHILLVIEW BALISTO GRACIE
USA 72370045 99%RHA-I TR TL TD
6-00 86 EEVGV DOM 07/21/2014

12K GTPI 85%R

+2606 G

PTA	+107M	+72F	+41P	85%R	4/2022
PTA	+604NM	+.24%F	+.13%P		
PTA	+2.3PL	2.91SCS	-.5DPR	2.7%DCE	
PTA	+.66T	+.65UDC	+1.00FLC	87%R	4/2022

AGE	X	DAYS	MILK	DCRM	%	FAT	%	PRT	DCRC
***	1-10	2	298	19720	99	5.0	993	3.7	725 99X
***	2-09	2	298	19910	99	4.9	980	3.8	752 99
***	3-09	2	305	24430	100	4.8	1177	3.6	883 100
			365	27860	100	4.9	1375	3.7	1044 100
***	5-02	2	305	24190	100	5.1	1223	3.8	929 100
			308	24320	100	5.1	1230	3.8	935 100
***	6-02	2	305	22870	100	4.9	1122	3.5	808 100
			365	26000	100	5.0	1293	3.6	934 100
LIFE			1729	121140		5.0	6075	3.8	4552

Lot #3583, Due 6-29-22 to 507H15167 Gameday

Protein reported is true protein.

006016975

3229203

4/26/2022

©2001 HOLSTEIN ASSOCIATION USA, INC. BRATTLEBORO, VERMONT 05302-0808 TELEPHONE 802-254-4551 TOLL-FREE WITHIN USA AND CANADA 800-952-5200

2112178

Open Heifers



OFFICIAL HOLSTEIN PEDIGREE



U.S. Registered Holsteins
FOR MAXIMUM PROFIT

Holstein Association USA, Inc.

U.S. Registered Holsteins
FOR MAXIMUM PROFIT

www.holsteinusa.com

99% Registered Holstein Ancestry (RHA-I)

SCHILLVIEW ACURA GERANIUM P9 36K GTPI 79%R
840003127678093 99%RHA-I TR TC TL TD +2811 G

09/06/2020 454 FEMALE

PTA +1416M +89F +61P 80%R 4/2022
PTA +908NM +.12%F +.06%P
PTA +4.2PL 2.93SCS -2.4DPR 2.2%DCE
PTA +1.04T +1.13UDC +.38FLC 79%R 4/2022
PTA +271FE -1.6FI 2.0%SCE

ABS ACHIEVER-ET 75K GTPI 98%R
840003128557482 99%RHA-NA TC TY TV TL +2800 G
GM 12/21 11/15/2015

PTA +156M +121F +27P 99%R 4/2022
PTA +926NM +.41%F +.08%P 41%US
PTA +4.3PL 2.71SCS -1.5DPR 2.2%DCE
PTA +.32T +.97UDC +.51FLC 98%R 4/2022

PINE-TREE 9882 PROF 7019-ET 12K GTPI 92%R
840003132116871 99%RHA-I TR TP TL TD +2778 G
4-04 86 VVG+ 03/13/2016

PTA +1426M +59F +64P 93%R 4/2022
PTA +781NM +.01%F +.07%P
PTA +5.2PL 2.77SCS +.8DPR 1.6%DCE
PTA +.69T +.28UDC +.14FLC 91%R 4/2022

AGE	X	DAYS	MILK	DCRM	%	FAT	%	PRT	DCRC
***	2-04	3	305	32860	99	4.2	1364	3.3	1091 88
			365	39160	99	4.1	1601	3.4	1312 88

PINE-TREE ACURA-ET P9 75K GTPI 91%R
840003142332520 99%RHA-I TR TC TY TV TL +2942 G
11/25/2017

PTA +1764M +100F +70P 94%R 4/2022
PTA +1049NM +.11%F +.05%P 100%US
PTA +5.3PL 2.96SCS -.5DPR 2.5%DCE
PTA +.44T +.36UDC +.32FLC 88%R 4/2022
PTA +293FE +0.3FI 2.8%SCE

MR SPRING NIGHTHAWK-ET P9 75K GTPI 97%R
840003132349957 99%RHA-I TC TY TV TL TD +2681 G
02/29/2016

PTA +1223M +67F +45P 99%R 4/2022
PTA +736NM +.07%F +.02%P 94%US
PTA +3.5PL 2.74SCS -1.9DPR 2.2%DCE
PTA +1.24T +1.95UDC -.45FLC 95%R 4/2022

SCHILLVIEW NIGHTHAWK GIADA 19K GTPI 82%R
840003201840984 99%RHA-I TR TC TL TD +2687 G
3-05 80 GGFFV 09/13/2018

PTA +884M +65F +41P 82%R 4/2022
PTA +706NM +.11%F +.05%P
PTA +3.6PL 2.70SCS -2.0DPR 2.5%DCE
PTA +1.43T +2.27UDC +.33FLC 83%R 4/2022
PTA +197FE -1.4FI 1.9%SCE

SCHILLVIEW GAMBLER GLARE-TW 12K GTPI 80%R
840003134475335 99%RHA-I TR TL TD +2383 G
03/18/2016

PTA +637M +22F +22P 81%R 4/2022
PTA +420NM -.01%F +.01%P
PTA +3.3PL 2.75SCS -.5DPR 2.1%DCE
PTA +.65T +1.52UDC +.51FLC 79%R 4/2022

AGE	X	DAYS	MILK	DCRM	%	FAT	%	PRT	DCRC
***	1-11	2	305	19860	100	4.2	825	3.4	681 100
			365	23720	100	4.2	997	3.5	823 100

Lot #454

Protein reported is true protein.

006016975

3229237

4/26/2022

©2001 HOLSTEIN ASSOCIATION USA, INC. BRATTLEBORO, VERMONT 05302-0808 TELEPHONE 802-254-4551 TOLL-FREE WITHIN USA AND CANADA 800-952-5200

211278



OFFICIAL HOLSTEIN PEDIGREE



U.S. Registered Holsteins
FOR MAXIMUM PROFIT

Holstein Association USA, Inc.

U.S. Registered Holsteins
FOR MAXIMUM PROFIT

www.holsteinusa.com

99% Registered Holstein Ancestry (RHA-I)

SCHILLVIEW RNR GOBLIN
840003127678097 99%RHA-I

P7 PTPI 41%R
+2353

09/28/2020 458
FEMALE

PTA +396M# +15F# +21P# 42%R 4/2022
PTA +3.2PL# 2.72SCS# +.7DPR# 2.6%DCE#
PTA +.87T# +.75UDC# +.50FLC# 40%R 4/2022
PTA +46FE# +1.0FI# 2.5%SCE#

BOMAZ ALTAROBSON-ET 75K GTPI 99%R
USA 73953484 99%RHA-I TP TC TY TV TL TD
+2485 G
08/24/2015

PTA -751M +42F +27P 99%R 4/2022
PTA +493NM +.26%F +.18%P 82%US
PTA +3.2PL 2.80SCS +2.4DPR 1.7%DCE
PTA +.01T -.80UDC +.15FLC 98%R 4/2022

SIMPLE-DREAMS ROCKSTAR-ET 75K GTPI 87%R
840003136725760 99%RHA-I TR TP TY TV TL TD
+2488 G
05/15/2016

PTA +1068M +56F +40P 89%R 4/2022
PTA +600NM +.05%F +.02%P
PTA +3.3PL 2.78SCS -1.6DPR 1.8%DCE
PTA +.22T +.37UDC -.22FLC 84%R 4/2022

PEAK ALTARNR-ET P9 75K GTPI 84%R
840003147839948 99%RHA-I TR TP TC TY TV
+2645 G
12/11/2017

PTA +643M +65F +46P 87%R 4/2022
PTA +663NM +.14%F +.09%P 100%US
PTA +3.4PL 2.83SCS -.7DPR 2.0%DCE
PTA +.77T +.56UDC +.18FLC 81%R 4/2022
PTA +176FE +0.0FI 2.4%SCE

MAVERICK CRUSH 75K GTPI 99%R
CAN 12042760 99%RHA-I TC TY TV TL TD
+2032 G
06/13/2014

PTA -906M -51F -15P 99%R 4/2022
PTA -213NM -.06%F +.05%P 64%US
PTA +2.9PL 2.38SCS +2.0DPR 2.6%DCE
PTA +2.48T +1.54UDC +1.33FLC 99%R 4/2022

SCHILLVIEW CRUSH GAYATRI 19K GTPI 81%R
840003149488424 99%RHA-I TR TC TL TD
+2058 G
07/21/2018

PTA +149M -36F -4P 82%R 4/2022
PTA -35NM -.15%F -.03%P
PTA +3.0PL 2.61SCS +2.1DPR 3.1%DCE
PTA +.96T +.94UDC +.82FLC 80%R 4/2022
PTA -84FE +2.0FI 2.6%SCE

SCHILLVIEW GALLON GINELIE 12K GTPI 82%R
840003129039165 100%RHA-NA TR TL TD
+2167 G
3-01 85 VV++V
08/25/2015

PTA +1502M +9F +27P 83%R 4/2022
PTA +285NM -.17%F -.07%P
PTA +1.9PL 3.03SCS +.5DPR 3.0%DCE
PTA -.14T -.55UDC -.14FLC 84%R 4/2022

AGE	X	DAYS	MILK	DCRM	%	FAT	%	PRT	DCRC
***	1-10	2	305	21790	100	3.4	736	3.0	644 100
			313	22310	100	3.4	756	3.0	660 100
***	2-10	2	305	27400	100	3.6	977	2.9	792 100

Lot #458

Protein reported is true protein.

006016975

3229238

4/26/2022

©2001 HOLSTEIN ASSOCIATION USA, INC. BRATTLEBORO, VERMONT 05302-0808 TELEPHONE 802-254-4551 TOLL-FREE WITHIN USA AND CANADA 800-952-5200

2112178



OFFICIAL HOLSTEIN PEDIGREE



U.S. Registered Holsteins
FOR MAXIMUM PROFIT

Holstein Association USA, Inc.

U.S. Registered Holsteins
FOR MAXIMUM PROFIT

www.holsteinusa.com

99% Registered Holstein Ancestry (RHA-I)

SCHILLVIEW GALEUN GINNIE
840003127678106 99%RHA-I

P5 PTPI 32%R
+2281

12/14/2020 467
FEMALE

PTA +703M# +22F# +20P# 32%R 4/2022
PTA +3.2PL# 2.84SCS# -.9DPR# 1.9%DCE#
PTA +.42T#+1.08UDC# -.15FLC# 32%R 4/2022
PTA +77FE# -0.8FI# 2.3%SCE#

PROGENESIS MICHELOB-ET P7 75K GTPI 95%R
CAN 12529294 99%RHA-I TR TP TC TY TV TL
+2278 G
06/01/2016

PTA +1239M +22F +31P 97%R 4/2022
PTA +396NM -.09%F -.03%P 49%US
PTA +2.5PL 2.76SCS -2.3DPR 2.0%DCE
PTA +.39T +.58UDC -.73FLC 95%R 4/2022

SCHILLVIEW PROFIT GAMANDA 12K GTPI 82%R
840003137986360 99%RHA-I TR TL TD
+2091 G
4-02 82 VVGG+ 05/12/2016

PTA +991M -4F +16P 83%R 4/2022
PTA +138NM -.15%F -.05%P
PTA +1.4PL 2.91SCS -.4DPR 1.0%DCE
PTA +.44T +.27UDC +.20FLC 81%R 4/2022

SCHILLVIEW MICHELOB GALEUN
840003149488190 99%RHA-I

P6 PTPI 44%R
+2185

10/01/2018

PTA +1115M# +9F# +24P# 45%R 4/2022
PTA +2.0PL# 2.84SCS# -1.4DPR# 1.5%DCE#
PTA +.42T# +.43UDC# -.27FLC# 44%R 4/2022
PTA +63FE# -1.0FI# 2.2%SCE#

AGE X DAYS MILK DCRM % FAT % PRT DCRC
*** 2-04 2 305 23570 100 3.8 885 3.1 722 100
365 27810 100 3.8 1047 3.1 860 100
*** 3-06 2 305 28100 99 3.6 1020 3.0 846 99
313 28630 99 3.6 1042 3.0 864 99

SCHILLVIEW DELTA GANA 19K GTPI 82%R
840003149488413 99%RHA-I TR TC TL TD
+2379 G
3-01 74 +GGPG 06/07/2018

PTA +291M +35F +16P 83%R 4/2022
PTA +456NM +.08%F +.02%P
PTA +4.3PL 2.83SCS -.3DPR 2.2%DCE
PTA +.41T +1.72UDC -.03FLC 83%R 4/2022
PTA +91FE -0.5FI 2.4%SCE

MR MOGUL DELTA 1427-ET 75K GTPI 99%R
USA 72128216 100%RHA-NA TR TC TY TV TL
+2648 G
GM 8/20 01/31/2013

PTA +904M +58F +32P 99%R 4/2022
PTA +769NM +.08%F +.01%P 93%US
PTA +5.3PL 2.99SCS +.1DPR 2.1%DCE
PTA +1.18T +1.80UDC +.47FLC 99%R 4/2022

AGE X DAYS MILK DCRM % FAT % PRT DCRC
*** 2-06 2 305 18610 99 4.7 871 3.5 647 99
338 20000 99 4.7 948 3.5 702 99

SCHILLVIEW DORCY GWENDE 50K GTPI 84%R
USA 56528019 99%RHA-I
+2051 G
6-08 86 VV+VV 06/29/2011

PTA +527M -25F +10P 84%R 4/2022
PTA +41NM -.16%F -.02%P
PTA +2.5PL 2.88SCS -.1DPR 2.8%DCE
PTA +.55T +1.00UDC +.73FLC 86%R 4/2022

AGE X DAYS MILK DCRM % FAT % PRT DCRC
*** 2-00 2 305 20760 100 3.1 642 3.0 628 100
365 24390 100 3.1 767 3.0 743 100
*** 3-01 2 305 22920 100 2.8 632 3.1 703 100
365 26570 100 2.9 781 3.1 832 100
*** 4-03 2 305 25590 100 3.8 967 3.3 838 100
341 27460 100 3.8 1050 3.3 905 100
*** 5-04 2 305 30040 100 3.5 1053 3.2 959 100
365 34170 100 3.6 1227 3.2 1108 100
*** 6-11 2 184 17240 3.9 664 3.0 515
LIFE 1747 136510 3.5 4786 3.2 4349

Lot #467

Protein reported is true protein.

006016975 3229262 4/26/2022

©2001 HOLSTEIN ASSOCIATION USA, INC. BRATTLEBORO, VERMONT 05302-0808 TELEPHONE 802-254-4551 TOLL-FREE WITHIN USA AND CANADA 800-952-5200

211278



OFFICIAL HOLSTEIN PEDIGREE



U.S. Registered Holsteins
FOR MAXIMUM PROFIT

Holstein Association USA, Inc.

U.S. Registered Holsteins
FOR MAXIMUM PROFIT

www.holsteinusa.com

99% Registered Holstein Ancestry (RHA-I)

SCHILLVIEW MOOVIN LIBBY P5 36K GTPI 78%R
840003127678107 99%RHA-I TR TC TL TD +2249 G

12/17/2020 468 FEMALE

PTA +10M +24F +3P 79%R 4/2022
PTA +129NM +.08%F +.01%P
PTA +1.4PL 2.87SCS -.2DPR 2.7%DCE
PTA +1.94T +1.52UDC +1.31FLC 78%R 4/2022
PTA +29FE -0.6FI 3.1%SCE

DYMENTHOLM MR APP AVALANCHE-TW 49K GTPI 98%R
CAN 11957107 99%RHA-I RC CV TY TL TD +1994 G
05/08/2014

PTA -215M -5F -7P 99%R 4/2022
PTA -350NM +.01%F +.00%P 48%US
PTA -2.6PL 2.93SCS -3.2DPR 3.0%DCE
PTA +3.78T +2.81UDC +2.23FLC 99%R 4/2022

LINDENRIGHT BRADNICK MOOVIN ON 50K GTPI 88%R
CAN 11470454 100%RHA-NA +2143 G
CAN 02Y VG 87 03/06/2012

PTA -351M +12F -1P 90%R 4/2022
PTA -20NM +.09%F +.04%P
PTA +.5PL 2.91SCS -1.7DPR 2.5%DCE
PTA +2.11T +1.72UDC +1.75FLC 88%R 4/2022

	AGE	X	DAYS	MILK	DCRM	%	FAT	%	PRT	DCRC
CAN	2-00	2	305	26206	5.0	1314	3.0	790		
				365	30840	5.0	1556	3.1	957	
CAN	4-06	2	305	43056	5.1	2207	3.2	1399		
				365	35875	5.3	1900	3.2	1149	

LINDENRIGHT MOOVIN-ET P5 75K GTPI 81%R
CAN 12873743 99%RHA-I RC TC TY TV TL TD +2077 G
02/25/2018

PTA -350M -7F -5P 83%R 4/2022
PTA -250NM +.02%F +.02%P 100%US
PTA -.6PL 3.00SCS -2.6DPR 3.1%DCE
PTA +3.65T +3.01UDC +2.28FLC 81%R 4/2022
PTA -69FE -3.0FI 4.6%SCE

WA-DEL ABS BOURBON-ET 49K GTPI 99%R
840003014558977 100%RHA-NA TC TY TV TL +2435 G
6-08 87 VV+VV 11/29/2014

PTA +1808M +40F +52P 99%R 4/2022
PTA +459NM -.10%F -.01%P 40%US
PTA +1.9PL 2.94SCS -.1DPR 2.5%DCE
PTA +.36T +.43UDC -.50FLC 99%R 4/2022

SCHILLVIEW BOURBON LULA 19K GTPI 82%R
840003141657383 100%RHA-NA RC TC TL TD +2127 G
2-07 82 ++GV+ 12/01/2017

PTA -121M +10F +0P 83%R 4/2022
PTA +89NM +.05%F +.01%P
PTA +1.0PL 2.91SCS +.5DPR 2.8%DCE
PTA +1.03T +1.14UDC +.65FLC 83%R 4/2022
PTA +19FE +0.4FI 2.1%SCE

SCHILLVIEW ARCHRIVAL LILIAN 12K GTPI 82%R
840003134475318 100%RHA-NA RC TP TL TD +1842 G
2-01 83 +VGGV 01/04/2016

PTA -345M -19F -18P 83%R 4/2022
PTA -290NM -.02%F -.03%P
PTA -1.3PL 2.98SCS -2.1DPR 3.0%DCE
PTA +2.28T +1.44UDC +1.68FLC 84%R 4/2022

	AGE	X	DAYS	MILK	DCRM	%	FAT	%	PRT	DCRC
***	2-00	2	305	16010	99	4.0	647	3.4	547	99
				307	16080	99	4.0	650	3.4	551
***	3-00	2	115	8910	4.0	360	3.0	269		

	AGE	X	DAYS	MILK	DCRM	%	FAT	%	PRT	DCRC
***	1-10	2	305	19190	100	3.8	723	3.0	581	100
				313	19560	100	3.8	739	3.0	593
***	2-11	2	199	15880	3.8	603	3.1	485		

Lot #468

Protein reported is true protein.

006016975

3229235

4/26/2022

©2001 HOLSTEIN ASSOCIATION USA, INC. BRATTLEBORO, VERMONT 05602-0808 TELEPHONE 802-254-4551 TOLL-FREE WITHIN USA AND CANADA 800-952-5200

2112178



OFFICIAL HOLSTEIN PEDIGREE



U.S. Registered Holsteins
FOR MAXIMUM PROFIT

Holstein Association USA Inc.

U.S. Registered Holsteins
FOR MAXIMUM PROFIT

www.holsteinusa.com

99% Registered Holstein Ancestry (RHA-I)

SCHILLVIEW TWITCH GALISTEL
840003238827599 99%RHA-I

P8 PTPI 44%R
+2485

12/26/2020 471 FEMALE

PTA +1093M# +56F# +36P# 45%R 4/2022
PTA +3.3PL# 2.88SCS# -.7DPR# 2.0%DCE#
PTA +.67T# +.68UDC# -.69FLC# 42%R 4/2022
PTA +148FE# -0.3FI# 1.7%SCE#

AOT SILVER HELIX-ET
840003131083927 100%RHA-NA TR TP TC TY
4-05 86 VVV+ GM 12/21 04/07/2015

75K GTPI 99%R
+2765 G

PTA +1713M +114F +61P 99%R 4/2022
PTA +823NM +.16%F +.03%P 78%US
PTA +1.4PL 3.04SCS -1.8DPR 2.3%DCE
PTA +1.10T +.80UDC -.23FLC 99%R 4/2022

MS FARNEAR TRUDY THYME-ET
840003014494843 100%RHA-NA TP
2-11 86 VVVVV DOM 12/03/2014

13K GTPI 87%R
+2639 G

PTA +167M +64F +25P 88%R 4/2022
PTA +684NM +.20%F +.07%P
PTA +4.4PL 2.88SCS +.0DPR 1.8%DCE
PTA +1.65T +1.95UDC -.11FLC 87%R 4/2022

MR FARNEAR HELIX TWITCH-ET
840003132353302 100%RHA-NA TC TY TV TL
08/23/2017

P9 75K GTPI 93%R
+2800 G

PTA +1002M +101F +39P 96%R 4/2022
PTA +850NM +.22%F +.03%P 100%US
PTA +4.3PL 2.79SCS +.3DPR 2.2%DCE
PTA +1.16T +1.35UDC -.58FLC 88%R 4/2022
PTA +237FE +0.6FI 1.6%SCE

SCHILLVIEW MICHELOB GILANA
840003201840987 99%RHA-I TR TC TL TD
10/08/2018

19K GTPI 80%R
+2165 G

PTA +1184M +10F +32P 82%R 4/2022
PTA +255NM -.12%F -.02%P
PTA +2.2PL 2.96SCS -1.6DPR 1.7%DCE
PTA +.18T +.01UDC -.80FLC 79%R 4/2022
PTA +60FE -1.2FI 1.7%SCE

AGE X DAYS MILK DCRM % FAT % PRT DCRC
*** 2-02 2 106 7260 3.5 251 3.0 220

PROGENESIS MICHELOB-ET
CAN 12529294 99%RHA-I TR TP TC TY TV TL
06/01/2016

P7 75K GTPI 95%R
+2278 G

PTA +1239M +22F +31P 97%R 4/2022
PTA +396NM -.09%F -.03%P 49%US
PTA +2.5PL 2.76SCS -2.3DPR 2.0%DCE
PTA +.39T +.58UDC -.73FLC 95%R 4/2022

SCHILLVIEW SPARK GLENNIS
840003134475323 99%RHA-I TR TP TL TD
01/27/2016

12K GTPI 81%R
+2076 G

PTA +836M +20F +22P 82%R 4/2022
PTA +138NM -.04%F -.01%P
PTA +.5PL 3.08SCS -2.2DPR 1.8%DCE
PTA +.02T -.09UDC -1.05FLC 80%R 4/2022

AGE X DAYS MILK DCRM % FAT % PRT DCRC
*** 2-08 2 305 24710 99 3.8 951 3.2 783 99
314 25190 99 3.9 974 3.2 801 99

Lot #471

Protein reported is true protein.

006018059

3230353

4/29/2022

©2001 HOLSTEIN ASSOCIATION USA, INC. BRATTLEBORO, VERMONT 05302-0808 TELEPHONE 802-254-4551 TOLL-FREE WITHIN USA AND CANADA 800-952-5200

211278



OFFICIAL HOLSTEIN PEDIGREE



U.S. Registered Holsteins
FOR MAXIMUM PROFIT

Holstein Association USA, Inc.

U.S. Registered Holsteins
FOR MAXIMUM PROFIT

www.holsteinusa.com

99% Registered Holstein Ancestry (RHA-I)

SCHILLVIEW EINSTEIN GENELLA
840003127678112 99%RHA-I TR TC TL TD

P9 32K GTPI 78%R
+2733 G
01/14/2021 FEMALE 473

PTA +238M +69F +38P 80%R 4/2022
PTA +683NM +.21%F +.11%P
PTA +4.8PL 2.73SCS +.4DPR 2.3%DCE
PTA +1.08T +1.30UDC +.69FLC 78%R 4/2022
PTA +151FE +0.4FI 1.8%SCE

PROGENESIS TOPNOTCH-ET
CAN 12529327 99%RHA-I TR TP TC TY TV TL
06/22/2016

P9 75K GTPI 95%R
+2473 G
PTA +669M +16F +36P 97%R 4/2022
PTA +464NM -.03%F +.05%P 36%US
PTA +4.4PL 2.79SCS +1.4DPR 2.1%DCE
PTA +.85T +1.37UDC +.16FLC 95%R 4/2022

SILVERRIDGE V DUKE EMAIL-ET
CAN 12629623 100%RHA-NA
09/08/2016

19K GTPI 85%R
+2742 G
PTA +1269M +92F +67P 88%R 4/2022
PTA +746NM +.15%F +.09%P
PTA +2.9PL 2.81SCS -2.7DPR 2.5%DCE
PTA +1.12T +1.21UDC -1.00FLC 83%R 4/2022

P9 75K GTPI 85%R
SILVERRIDGE V EINSTEIN-ET
CAN 12857528 99%RHA-I TR TP TC TY TV TL
04/18/2018

PTA +1049M +80F +50P 88%R 4/2022
PTA +783NM +.14%F +.06%P 100%US
PTA +4.8PL 2.69SCS -.2DPR 2.4%DCE
PTA +.90T +1.57UDC -.38FLC 80%R 4/2022
PTA +200FE +0.1FI 2.4%SCE

19K GTPI 82%R
+2647 G
SCHILLVIEW MEDLEY GABRIANNA
840003149488414 99%RHA-I TR TC TL TD
3-01 86 VV++V 06/22/2018

PTA +483M +81F +42P 83%R 4/2022
PTA +563NM +.22%F +.09%P
PTA +1.5PL 2.99SCS -1.1DPR 2.5%DCE
PTA +1.20T +1.08UDC +1.09FLC 83%R 4/2022
PTA +179FE -0.8FI 2.0%SCE

AGE X DAYS MILK DCRM % FAT % PRT DCRC
*** 2-06 2 305 20780 99 4.7 971 3.7 769 99
360 24090 99 4.9 1176 3.8 918 99

75K GTPI 98%R
+2834 G
ABS MEDLEY-ET
840003128557570 99%RHA-I TC TY TV TL TD
GM 12/21 12/19/2015

PTA +1267M +86F +56P 99%R 4/2022
PTA +854NM +.13%F +.06%P 47%US
PTA +5.0PL 2.84SCS -.2DPR 1.9%DCE
PTA +.57T +.73UDC +.72FLC 99%R 4/2022

12K GTPI 83%R
+2406 G
SCHILLVIEW SILVER GLANCE-ET
840003129039156 98%RHA-I TR TL TD
6-02 90 EEE+E 05/05/2015

PTA +666M +43F +27P 84%R 4/2022
PTA +276NM +.06%F +.02%P
PTA +.4PL 2.99SCS -1.5DPR 2.3%DCE
PTA +1.77T +1.48UDC +1.64FLC 85%R 4/2022

AGE X DAYS MILK DCRM % FAT % PRT DCRC
*** 2-01 2 305 23030 100 4.1 953 3.3 754 100
315 23710 100 4.1 983 3.3 778 100
*** 3-01 2 305 25990 100 4.2 1084 3.3 857 100
360 29580 100 4.2 1246 3.3 988 100
*** 4-03 2 305 28300 100 4.2 1185 3.4 952 100
365 33140 100 4.2 1395 3.4 1125 100
*** 5-07 2 305 33990 100 4.2 1428 3.1 1047 100
365 38130 100 4.3 1642 3.1 1194 100
LIFE 1486 129800 4.2 5498 3.3 4283

Lot #473

Protein reported is true protein.

006016975

3229265

4/26/2022

©2001 HOLSTEIN ASSOCIATION USA, INC. BRATTLEBORO, VERMONT 05302-0808 TELEPHONE 802-254-4551 TOLL-FREE WITHIN USA AND CANADA 800-952-5200

2112178



OFFICIAL HOLSTEIN PEDIGREE



U.S. Registered Holsteins
FOR MAXIMUM PROFIT

Holstein Association USA, Inc.

U.S. Registered Holsteins
FOR MAXIMUM PROFIT

www.holsteinusa.com

99% Registered Holstein Ancestry (RHA-I)

SCHILLVIEW GALEUN GENILDA
840003127678117 99%RHA-I TR TC TL TD

32K GTPI 78%R

+2260 G

01/24/2021 478 FEMALE

PTA	+1072M	-8F	+10P	79%R	4/2022
PTA	+366NM	-.17%F	-.08%P		
PTA	+5.4PL	2.61SCS	+1.7DPR	1.3%DCE	
PTA	+.22T	+.49UDC	+.08FLC	77%R	4/2022
PTA	+20FE	+1.7FI	2.4%SCE		

PROGENESIS MICHELOB-ET
CAN 12529294 99%RHA-I TR TP TC TY TV TL
06/01/2016

PTA	+1239M	+22F	+31P	97%R	4/2022
PTA	+396NM	-.09%F	-.03%P	49%US	
PTA	+2.5PL	2.76SCS	-2.3DPR	2.0%DCE	
PTA	+.39T	+.58UDC	-.73FLC	95%R	4/2022

SCHILLVIEW PROFIT GAMANDA
840003137986360 99%RHA-I TR TL TD
4-02 82 VVGG+ 05/12/2016

PTA	+991M	-4F	+16P	83%R	4/2022
PTA	+138NM	-.15%F	-.05%P		
PTA	+1.4PL	2.91SCS	-.4DPR	1.0%DCE	
PTA	+.44T	+.27UDC	+.20FLC	81%R	4/2022

AGE	X	DAYS	MILK	DCRM	%	FAT	%	PRT	DCRC
***	2-04	2	305	23570	100	3.8	885	3.1	722 100
				365	27810	100	3.8	1047	3.1 860 100
***	3-06	2	305	28100	99	3.6	1020	3.0	846 99
				313	28630	99	3.6	1042	3.0 864 99

SCHILLVIEW MICHELOB GALEUN
840003149488190 99%RHA-I
10/01/2018

PTA	+1115M#	+9F#	+24P#	45%R	4/2022
PTA	+2.0PL#	2.84SCS#	-1.4DPR#	1.5%DCE#	
PTA	+.42T#	+.43UDC#	-.27FLC#	44%R	4/2022
PTA	+63FE#	-1.0FI#	2.2%SCE#		

PINE-TREE MOD KENNEDY713-ET
840003132117165 100%RHA-NA TR TP TC TY
04/30/2016

PTA	-423M	+72F	+11P	99%R	4/2022
PTA	+720NM	+.32%F	+.09%P	93%US	
PTA	+5.1PL	2.94SCS	+2.4DPR	1.2%DCE	
PTA	-.18T	+.50UDC	+.47FLC	99%R	4/2022

SCHILLVIEW KENNEDY GEMMA
840003149488426 100%RHA-NA
07/27/2018

PTA	-338M	+25F	-7P	82%R	4/2022
PTA	+354NM	+.14%F	+.01%P		
PTA	+4.2PL	2.73SCS	+2.9DPR	1.9%DCE	
PTA	+.31T	+.62UDC	+1.09FLC	80%R	4/2022
PTA	+26FE	+2.6FI	2.1%SCE		

SCHILLVIEW HALOGEN GELASIA
840003126606501 100%RHA-NA TR TL TD
5-11 86 EV+VV 08/11/2014

PTA	-46M	-33F	-16P	83%R	4/2022
PTA	-133NM	-.11%F	-.05%P		
PTA	+1.5PL	2.64SCS	+3.0DPR	2.0%DCE	
PTA	+.48T	+.68UDC	+.80FLC	82%R	4/2022

AGE	X	DAYS	MILK	DCRM	%	FAT	%	PRT	DCRC
***	2-01	2	279	17190	100	3.6	621	3.0	520 100
***	2-11	2	300	22870	99	3.8	872	3.1	704 99
***	3-11	2	305	24390	100	3.9	962	3.1	751 100
				325	25480	100	4.0	1009	3.1 789 100
***	4-11	2	305	25420	100	4.0	1007	3.1	777 100
				321	26250	100	4.0	1041	3.1 806 100
***	6-00	2	305	24640	100	3.8	945	3.0	749 100
				351	27110	100	3.9	1048	3.1 834 100
LIFE			1576	118900		3.9	4591	3.1	3653

Lot #478

Protein reported is true protein.

006016975 3229270 4/26/2022

©2021 HOLSTEIN ASSOCIATION USA, INC. BRAINTLEBORO, VERMONT 05302-0808 TELEPHONE 802-254-4551 TOLL-FREE WITHIN USA AND CANADA 800-952-5200

2112178



OFFICIAL HOLSTEIN PEDIGREE



U.S. Registered Holsteins
FOR MAXIMUM PROFIT

Holstein Association USA, Inc.

U.S. Registered Holsteins
FOR MAXIMUM PROFIT

www.holsteinusa.com

99% Registered Holstein Ancestry (RHA-I)

SCHILLVIEW EINSTEIN GLAD-TW
840003127678119 99%RHA-I TR TC TL TD

P9 32K GTPI 78%R
+2647 G
03/10/2021 FEMALE 480

PTA +908M +56F +44P 80%R 4/2022
PTA +638NM +.07%F +.05%P
PTA +4.4PL 2.75SCS +.4DPR 2.4%DCE
PTA +.87T +.94UDC +.25FLC 78%R 4/2022
PTA +148FE +0.6FI 2.0%SCE

PROGENESIS TOPNOTCH-ET
CAN 12529327 99%RHA-I TR TP TC TY TV TL
06/22/2016

P9 75K GTPI 95%R
+2473 G
PTA +669M +16F +36P 97%R 4/2022
PTA +464NM -.03%F +.05%P 36%US
PTA +4.4PL 2.79SCS +1.4DPR 2.1%DCE
PTA +.85T +1.37UDC +.16FLC 95%R 4/2022

SILVERRIDGE V DUKE EMAIL-ET
CAN 12629623 100%RHA-NA
09/08/2016

19K GTPI 85%R
+2742 G
PTA +1269M +92F +67P 88%R 4/2022
PTA +746NM +.15%F +.09%P
PTA +2.9PL 2.81SCS -2.7DPR 2.5%DCE
PTA +1.12T +1.21UDC -1.00FLC 83%R 4/2022

P9 75K GTPI 85%R
SILVERRIDGE V EINSTEIN-ET
CAN 12857528 99%RHA-I TR TP TC TY TV TL
04/18/2018

PTA +1049M +80F +50P 88%R 4/2022
PTA +783NM +.14%F +.06%P 100%US
PTA +4.8PL 2.69SCS -.2DPR 2.4%DCE
PTA +.90T +1.57UDC -.38FLC 80%R 4/2022
PTA +200FE +0.1FI 2.4%SCE

75K GTPI 98%R
+2834 G
ABS MEDLEY-ET
840003128557570 99%RHA-I TC TY TV TL TD
GM 12/21 12/19/2015

PTA +1267M +86F +56P 99%R 4/2022
PTA +854NM +.13%F +.06%P 47%US
PTA +5.0PL 2.84SCS -.2DPR 1.9%DCE
PTA +.57T +.73UDC +.72FLC 99%R 4/2022

P9 19K GTPI 82%R
SCHILLVIEW MEDLEY GEMELLA
840003201841010 99%RHA-I TR TC TL TD
2-05 77 G+FGG 02/02/2019

PTA +733M +35F +25P 83%R 4/2022
PTA +496NM +.02%F +.01%P
PTA +4.7PL 2.81SCS +1.4DPR 2.3%DCE
PTA -.05T -.08UDC +.44FLC 83%R 4/2022
PTA +86FE +1.4FI 1.4%SCE

9K GTPI 83%R
+2244 G
SCHILLVIEW P GENITA
USA 72370007 99%RHA-I TL TD
6-00 85 VVV+V 11/19/2013

PTA -511M +13F +5P 83%R 4/2022
PTA +264NM +.12%F +.08%P
PTA +3.5PL 2.88SCS +4.0DPR 2.3%DCE
PTA -.28T -.71UDC +.30FLC 85%R 4/2022

AGE X DAYS MILK DCRM % FAT % PRT DCRC
*** 2-01 2 227 12260 3.8 463 3.2 393

AGE X DAYS MILK DCRM % FAT % PRT DCRC
*** 2-01 2 305 19110 100 4.2 804 3.5 670 100
358 21770 100 4.3 929 3.6 776 100
*** 3-02 2 283 22190 99 4.3 948 3.6 793 99
*** 4-01 2 305 23740 100 4.4 1034 3.7 869 100
347 25910 100 4.4 1139 3.7 960 100
*** 5-02 2 305 23650 100 4.4 1041 3.6 847 100
365 26640 100 4.5 1187 3.6 970 100

Lot #480

Protein reported is true protein.

006016975 3229266 4/26/2022

©2001 HOLSTEIN ASSOCIATION USA, INC. BRATTLEBORO, VERMONT 05302-0608 TELEPHONE 802-254-4551 TOLL-FREE WITHIN USA AND CANADA 800-952-5200

211278



OFFICIAL HOLSTEIN PEDIGREE



U.S. Registered Holsteins
FOR MAXIMUM PROFIT

Holstein Association USA, Inc.

U.S. Registered Holsteins
FOR MAXIMUM PROFIT

www.holsteinusa.com

99% Registered Holstein Ancestry (RHA-I)

SCHILLVIEW EINSTEIN GLOW-TW
840003127678120 99%RHA-I TR TC TL TD

P8 32K GTPI 78%R
+2506 G
03/10/2021 481 FEMALE

PTA +963M +47F +36P 80%R 4/2022
PTA +530NM +.03%F +.02%P
PTA +4.4PL 2.71SCS +.2DPR 2.1%DCE
PTA +.36T +.82UDC -.44FLC 78%R 4/2022
PTA +110FE +0.2FI 1.9%SCE

PROGENESIS TOPNOTCH-ET
CAN 12529327 99%RHA-I TR TP TC TY TV TL
06/22/2016

P9 75K GTPI 95%R
+2473 G
PTA +669M +16F +36P 97%R 4/2022
PTA +464NM -.03%F +.05%P 36%US
PTA +4.4PL 2.79SCS +1.4DPR 2.1%DCE
PTA +.85T +1.37UDC +.16FLC 95%R 4/2022

SILVERRIDGE V DUKE EMAIL-ET
CAN 12629623 100%RHA-NA
09/08/2016

19K GTPI 85%R
+2742 G
PTA +1269M +92F +67P 88%R 4/2022
PTA +746NM +.15%F +.09%P
PTA +2.9PL 2.81SCS -2.7DPR 2.5%DCE
PTA +1.12T +1.21UDC -1.00FLC 83%R 4/2022

P9 75K GTPI 85%R
SILVERRIDGE V EINSTEIN-ET
CAN 12857528 99%RHA-I TR TP TC TY TV TL
04/18/2018

PTA +1049M +80F +50P 88%R 4/2022
PTA +783NM +.14%F +.06%P 100%US
PTA +4.8PL 2.69SCS -.2DPR 2.4%DCE
PTA +.90T +1.57UDC -.38FLC 80%R 4/2022
PTA +200FE +0.1FI 2.4%SCE

75K GTPI 98%R
+2834 G
ABS MEDLEY-ET
840003128557570 99%RHA-I TC TY TV TL TD
GM 12/21 12/19/2015

PTA +1267M +86F +56P 99%R 4/2022
PTA +854NM +.13%F +.06%P 47%US
PTA +5.0PL 2.84SCS -.2DPR 1.9%DCE
PTA +.57T +.73UDC +.72FLC 99%R 4/2022

P9 19K GTPI 82%R
+2420 G
SCHILLVIEW MEDLEY GEMELLA
840003201841010 99%RHA-I TR TC TL TD
2-05 77 G+FGG 02/02/2019

PTA +733M +35F +25P 83%R 4/2022
PTA +496NM +.02%F +.01%P
PTA +4.7PL 2.81SCS +1.4DPR 2.3%DCE
PTA -.05T -.08UDC +.44FLC 83%R 4/2022
PTA +86FE +1.4FI 1.4%SCE

9K GTPI 83%R
+2244 G
SCHILLVIEW P GENITA
USA 72370007 99%RHA-I TL TD
6-00 85 VVV+V 11/19/2013

PTA -511M +13F +5P 83%R 4/2022
PTA +264NM +.12%F +.08%P
PTA +3.5PL 2.88SCS +4.0DPR 2.3%DCE
PTA -.28T -.71UDC +.30FLC 85%R 4/2022

AGE X DAYS MILK DCRM % FAT % PRT DCRC
*** 2-01 2 227 12260 3.8 463 3.2 393

AGE X DAYS MILK DCRM % FAT % PRT DCRC
*** 2-01 2 305 19110 100 4.2 804 3.5 670 100
358 21770 100 4.3 929 3.6 776 100
*** 3-02 2 283 22190 99 4.3 948 3.6 793 99
*** 4-01 2 305 23740 100 4.4 1034 3.7 869 100
347 25910 100 4.4 1139 3.7 960 100
*** 5-02 2 305 23650 100 4.4 1041 3.6 847 100
365 26640 100 4.5 1187 3.6 970 100

Lot #481

Protein reported is true protein.

006016975 3229268 4/26/2022

©2001 HOLSTEIN ASSOCIATION USA, INC. BRATTLEBORO, VERMONT 05302-0608 TELEPHONE 802-254-4551 TOLL-FREE WITHIN USA AND CANADA 800-952-5200

2112178



OFFICIAL HOLSTEIN PEDIGREE



U.S. Registered Holsteins
FOR MAXIMUM PROFIT

Holstein Association USA, Inc.

U.S. Registered Holsteins
FOR MAXIMUM PROFIT

www.holsteinusa.com

99% Registered Holstein Ancestry (RHA-I)

SCHILLVIEW TWITCH GREDEL
840003127678122 99%RHA-I TR TC TL TD

483
03/19/2021 FEMALE

PTA +467M +68F +26P 80%R 4/2022
PTA +524NM +.18%F +.04%P
PTA +2.4PL 2.85SCS +1.0DPR 2.1%DCE
PTA +.75T +.74UDC -.61FLC 79%R 4/2022
PTA +143FE +1.4FI 1.7%SCE

AOT SILVER HELIX-ET 75K GTPI 99%R
840003131083927 100%RHA-NA TR TP TC TY
4-05 86 VVV+ GM 12/21 04/07/2015

PTA +1713M +114F +61P 99%R 4/2022
PTA +823NM +.16%F +.03%P 78%US
PTA +1.4PL 3.04SCS -1.8DPR 2.3%DCE
PTA +1.10T +.80UDC -.23FLC 99%R 4/2022

MS FARNEAR TRUDY THYME-ET 13K GTPI 87%R
840003014494843 100%RHA-NA TP
2-11 86 VVVVV DOM 12/03/2014

PTA +167M +64F +25P 88%R 4/2022
PTA +684NM +.20%F +.07%P
PTA +4.4PL 2.88SCS +.0DPR 1.8%DCE
PTA +1.65T +1.95UDC -.11FLC 87%R 4/2022

MR FARNEAR HELIX TWITCH-ET P9 75K GTPI 93%R
840003132353302 100%RHA-NA TC TY TV TL
08/23/2017

PTA +1002M +101F +39P 96%R 4/2022
PTA +850NM +.22%F +.03%P 100%US
PTA +4.3PL 2.79SCS +.3DPR 2.2%DCE
PTA +1.16T +1.35UDC -.58FLC 88%R 4/2022
PTA +237FE +0.6FI 1.6%SCE

SCHILLVIEW NITRO GALADRIEL P8 19K GTPI 80%R
840003201841007 99%RHA-I TR TC TL TD
01/07/2019

PTA -71M +52F +20P 81%R 4/2022
PTA +452NM +.20%F +.08%P
PTA +2.7PL 2.72SCS -.7DPR 2.5%DCE
PTA +.15T +.67UDC -.67FLC 80%R 4/2022
PTA +116FE -0.3FI 2.1%SCE

G-DERUYTER ALTANITRO-ET P9 75K GTPI 98%R
840003132991976 99%RHA-I TR TP TC TY TV
10/24/2016

PTA -142M +50F +17P 99%R 4/2022
PTA +569NM +.20%F +.08%P 65%US
PTA +2.9PL 2.86SCS +1.0DPR 1.5%DCE
PTA +.37T +1.13UDC -.77FLC 97%R 4/2022

SCHILLVIEW PROFIT GOLDIE 12K GTPI 83%R
840003134475328 99%RHA-I TR TP TL TD
3-10 82 +++++ 01/31/2016

PTA +396M +31F +21P 83%R 4/2022
PTA +396NM +.06%F +.03%P
PTA +3.1PL 2.78SCS -.2DPR 2.1%DCE
PTA +.05T +.53UDC -.13FLC 84%R 4/2022

AGE	X	DAYS	MILK	DCRM	%	FAT	%	PRT	DCRC
***	1-11	2	305	19500	100	4.6	902	3.4	665
			316	20180	100	4.6	935	3.4	690
***	2-11	2	305	22780	100	4.6	1053	3.5	789
			365	25250	100	4.7	1184	3.5	895

Lot #483

Protein reported is true protein.

006016975 3229258 4/26/2022

©2001 HOLSTEIN ASSOCIATION USA, INC. BRATTLEBORO, VERMONT 05302-0808 TELEPHONE 802-254-4551 TOLL-FREE WITHIN USA AND CANADA 800-952-5200

2112178



OFFICIAL HOLSTEIN PEDIGREE



U.S. Registered Holsteins
FOR MAXIMUM PROFIT

Holstein Association USA, Inc.

U.S. Registered Holsteins
FOR MAXIMUM PROFIT

www.holsteinusa.com

99% Registered Holstein Ancestry (RHA-I)

SCHILLVIEW LAMBDA MONICA
840003127678124 99%RHA-I TR TC TL TD

P6 32K GTPI 80%R

+2392 G

03/22/2021 485 FEMALE

PTA	+74M	+9F	+7P	81%R	4/2022
PTA	+224NM	+0.02%F	+0.02%P		
PTA	+3.9PL	2.67SCS	+1.4DPR	3.2%DCE	
PTA	+2.33T	+2.01UDC	+0.89FLC	80%R	4/2022
PTA	-1FE	+1.4FI	2.6%SCE		

MR MOGUL DELTA 1427-ET
USA 72128216 100%RHA-NA TR TC TY TV TL
GM 8/20 01/31/2013

75K GTPI 99%R

+2648 G

PTA	+904M	+58F	+32P	99%R	4/2022
PTA	+769NM	+0.08%F	+0.01%P	93%US	
PTA	+5.3PL	2.99SCS	+1.1DPR	2.1%DCE	
PTA	+1.18T	+1.80UDC	+0.47FLC	99%R	4/2022

EDG LORETTE UNO 2198-ET
USA 72437745 100%RHA-NA
6-10 91 EE+EE 2E 04/25/2013

49K GTPI 90%R

+2345 G

PTA	+447M	+11F	+22P	90%R	4/2022
PTA	+232NM	-0.02%F	+0.03%P		
PTA	+2.2PL	2.77SCS	+0.2DPR	3.0%DCE	
PTA	+1.80T	+1.82UDC	-0.15FLC	89%R	4/2022

AGE	X	DAYS	MILK	DCRM	%	FAT	%	PRT	DCRC
**	2-00	2	365	24420	92	3.5	859	3.5	858 92
***	3-02	2	320	30650	94	3.8	1165	3.4	1031 94
***	4-02	2	330	31660	95	4.1	1289	3.4	1068 95
***	5-04	2	303	25850	94	4.1	1062	3.3	865 94
LIFE			1540	131380		3.9	5183	3.4	4450

FARNEAR DELTA-LAMBDA-ET
840003125993715 100%RHA-NA TR TP TC TY
GM 12/20 06/03/2015

75K GTPI 98%R

+2793 G

PTA	+1211M	+48F	+45P	99%R	4/2022
PTA	+691NM	+0.01%F	+0.03%P	23%US	
PTA	+4.5PL	2.75SCS	-0.6DPR	2.3%DCE	
PTA	+2.86T	+2.91UDC	+0.81FLC	99%R	4/2022
PTA	+165FE	+0.1FI	2.0%SCE		

SCHILLVIEW CRUSH MARGARET
840003201841003 99%RHA-I RC TC TL TD
2-07 81 ++G++ 12/12/2018

19K GTPI 82%R

+1816 G

PTA	-1275M	-39F	-39P	83%R	4/2022
PTA	-335NM	+0.04%F	+0.00%P		
PTA	+1.8PL	2.67SCS	+2.4DPR	3.5%DCE	
PTA	+1.33T	+0.91UDC	+0.85FLC	83%R	4/2022
PTA	-167FE	+1.7FI	2.8%SCE		

AGE	X	DAYS	MILK	DCRM	%	FAT	%	PRT	DCRC
***	2-03	2	305	17810	99	4.1	732	3.2	574 99
			314	18280	99	4.1	754	3.2	590 99

MAVERICK CRUSH
CAN 12042760 99%RHA-I TC TY TV TL TD
06/13/2014

75K GTPI 99%R

+2032 G

PTA	-906M	-51F	-15P	99%R	4/2022
PTA	-213NM	-0.06%F	+0.05%P	64%US	
PTA	+2.9PL	2.38SCS	+2.0DPR	2.6%DCE	
PTA	+2.48T	+1.54UDC	+1.33FLC	99%R	4/2022

MS SCHILLV AD MELODY-RED-ET
840003141657340 100%RHA-NA TL TD
3-06 87 EVVVV 01/12/2017

19K GTPI 83%R

+1591 G

PTA	-711M	-27F	-31P	84%R	4/2022
PTA	-446NM	+0.00%F	-0.03%P		
PTA	-1.7PL	3.08SCS	-0.5DPR	4.8%DCE	
PTA	+1.05T	+1.15UDC	-0.05FLC	84%R	4/2022

AGE	X	DAYS	MILK	DCRM	%	FAT	%	PRT	DCRC
***	1-11	2	305	16790	99	3.9	651	3.0	510 99
			317	17440	99	3.9	678	3.0	531 99
***	2-10	2	305	17880	100	4.1	738	3.5	633 100
			365	20270	100	4.1	833	3.6	722 100

Lot #485

Protein reported is true protein.

006016975

3229259

4/26/2022

©2001 HOLSTEIN ASSOCIATION USA, INC. BRATTLEBORO, VERMONT 05302-0808 TELEPHONE 802-254-4551 TOLL-FREE WITHIN USA AND CANADA 800-952-5200

2112178



OFFICIAL HOLSTEIN PEDIGREE



U.S. Registered Holsteins
FOR MAXIMUM PROFIT

Holstein Association USA, Inc.

U.S. Registered Holsteins
FOR MAXIMUM PROFIT

www.holsteinusa.com

100% Registered Holstein Ancestry (RHA-NA)

SCHILLVIEW TWITCH SABRINA
840003127678125 100%RHA-NA TR TC TL TD
P9 32K GTPI 80%R +2578 G

03/27/2021 486 FEMALE

PTA +667M +77F +24P 81%R 4/2022
PTA +670NM +.18%F +.01%P
PTA +3.8PL 2.86SCS -.9DPR 2.7%DCE
PTA +1.01T +1.35UDC -.06FLC 79%R 4/2022
PTA +189FE -0.3FI 2.3%SCE

AOT SILVER HELIX-ET
840003131083927 100%RHA-NA TR TP TC TY
4-05 86 VVV+ GM 12/21 04/07/2015

PTA +1713M +114F +61P 99%R 4/2022
PTA +823NM +.16%F +.03%P 78%US
PTA +1.4PL 3.04SCS -1.8DPR 2.3%DCE
PTA +1.10T +.80UDC -.23FLC 99%R 4/2022

MS FARNEAR TRUDY THYME-ET
840003014494843 100%RHA-NA TP
2-11 86 VVVVV DOM 12/03/2014

PTA +167M +64F +25P 88%R 4/2022
PTA +684NM +.20%F +.07%P
PTA +4.4PL 2.88SCS +.0DPR 1.8%DCE
PTA +1.65T +1.95UDC -.11FLC 87%R 4/2022

MR FARNEAR HELIX TWITCH-ET
840003132353302 100%RHA-NA TC TY TV TL
08/23/2017

PTA +1002M +101F +39P 96%R 4/2022
PTA +850NM +.22%F +.03%P 100%US
PTA +4.3PL 2.79SCS +.3DPR 2.2%DCE
PTA +1.16T +1.35UDC -.58FLC 88%R 4/2022
PTA +237FE +0.6FI 1.6%SCE

SCHILLVIEW DELT SATURDAY-TW
840003129039167 100%RHA-NA TR TL TD
5-09 85 +VGFV 10/28/2015

PTA +78M +44F +8P 83%R 4/2022
PTA +588NM +.15%F +.02%P
PTA +5.4PL 3.01SCS +1.1DPR 2.7%DCE
PTA +.42T +1.34UDC -.07FLC 85%R 4/2022
PTA +122FE +1.5FI 2.1%SCE

AGE	X	DAYS	MILK	DCRM	%	FAT	%	PRT	DCRC
***	2-00	2	305	16950	100	4.7	801	3.4	582 100
			365	20140	100	4.9	980	3.5	708 100
***	3-02	2	305	21890	99	5.0	1092	3.5	758 99
			358	24310	99	5.1	1232	3.6	865 99
***	4-04	2	305	24150	100	4.6	1121	3.3	809 100
			327	25260	100	4.7	1183	3.4	854 100
***	5-04	2	305	24740	99	4.8	1188	3.4	838 99

MR MOGUL DELTA 1427-ET
USA 72128216 100%RHA-NA TR TC TY TV TL
GM 8/20 01/31/2013

PTA +904M +58F +32P 99%R 4/2022
PTA +769NM +.08%F +.01%P 93%US
PTA +5.3PL 2.99SCS +.1DPR 2.1%DCE
PTA +1.18T +1.80UDC +.47FLC 99%R 4/2022

SCHILLVIEW CM SHIELA
USA 56528084 100%RHA-NA TL TD
5-06 85 +EG++ 08/19/2012

PTA -890M +32F -16P 83%R 4/2022
PTA +213NM +.24%F +.04%P
PTA +1.4PL 3.05SCS +.6DPR 3.8%DCE
PTA -1.10T -.58UDC -.65FLC 84%R 4/2022

AGE	X	DAYS	MILK	DCRM	%	FAT	%	PRT	DCRC
***	2-01	2	305	14230	100	4.3	618	3.4	480 100
			346	16060	100	4.4	711	3.4	545 100
***	3-02	2	295	16900	100	5.3	889	3.7	633 100
***	4-01	2	291	20270	99	4.8	965	3.5	707 99
***	5-00	2	305	20500	99	5.0	1021	3.6	739 99
			365	24120	99	4.9	1193	3.6	871 99
***	6-03	2	305	22410	100	4.9	1099	3.6	803 100
			321	23220	100	4.9	1139	3.6	833 100
LIFE			1630	101230		4.9	4930	3.6	3615

Lot #486

Protein reported is true protein.

006016975 3229267 4/26/2022

©2001 HOLSTEIN ASSOCIATION USA, INC. BRATTLEBORO, VERMONT 05302-0908 TELEPHONE 802-254-4551 TOLL-FREE WITHIN USA AND CANADA 800-952-6200

2112175



OFFICIAL HOLSTEIN PEDIGREE



U.S. Registered Holsteins
FOR MAXIMUM PROFIT

Holstein Association USA, Inc.

U.S. Registered Holsteins
FOR MAXIMUM PROFIT

www.holsteinusa.com

99% Registered Holstein Ancestry (RHA-I)

SCHILLVIEW TWITCH GEMINGA P8 32K GTPI 80%R
840003127678126 99%RHA-I TR TC TL TD +2561 G

03/29/2021 487 FEMALE

PTA +637M +73F +27P 81%R 4/2022
PTA +705NM +.17%F +.03%P
PTA +4.3PL 2.87SCS +.0DPR 2.2%DCE
PTA +.46T +.76UDC -.29FLC 79%R 4/2022
PTA +184FE +0.1FI 1.4%SCE

AOT SILVER HELIX-ET 75K GTPI 99%R
840003131083927 100%RHA-NA TR TP TC TY +2765 G
4-05 86 VVV+ GM 12/21 04/07/2015

PTA +1713M +114F +61P 99%R 4/2022
PTA +823NM +.16%F +.03%P 78%US
PTA +1.4PL 3.04SCS -1.8DPR 2.3%DCE
PTA +1.10T +.80UDC -.23FLC 99%R 4/2022

MS FARNEAR TRUDY THYME-ET 13K GTPI 87%R
840003014494843 100%RHA-NA TP +2639 G
2-11 86 VVVVV DOM 12/03/2014

PTA +167M +64F +25P 88%R 4/2022
PTA +684NM +.20%F +.07%P
PTA +4.4PL 2.88SCS +.0DPR 1.8%DCE
PTA +1.65T +1.95UDC -.11FLC 87%R 4/2022

P9 75K GTPI 93%R
MR FARNEAR HELIX TWITCH-ET +2800 G
840003132353302 100%RHA-NA TC TY TV TL
08/23/2017

PTA +1002M +101F +39P 96%R 4/2022
PTA +850NM +.22%F +.03%P 100%US
PTA +4.3PL 2.79SCS +.3DPR 2.2%DCE
PTA +1.16T +1.35UDC -.58FLC 88%R 4/2022
PTA +237FE +0.6FI 1.6%SCE

SCHILLVIEW RACER GANESA 12K GTPI 83%R
840003126606506 99%RHA-I TR TL TD +2306 G
5-02 86 VVVV+ 09/25/2014

PTA +977M +13F +28P 83%R 4/2022
PTA +421NM -.08%F -.01%P
PTA +3.6PL 2.77SCS -.2DPR 2.1%DCE
PTA +.23T +.62UDC +.11FLC 85%R 4/2022
PTA +84FE -0.2FI 1.1%SCE

CLEAR-ECHO LEXOR RACER-ET 50K GTPI 99%R
USA 71974211 99%RHA-I TR TP TY TV TL TD +2316 G
1-09 82 ++++ 09/11/2012

PTA +610M +0F +27P 99%R 4/2022
PTA +230NM -.08%F +.03%P 41%US
PTA +2.5PL 2.77SCS +2.2DPR 1.8%DCE
PTA +.64T +1.03UDC -.01FLC 99%R 4/2022

SCHILLVIEW EPIC GANA-ET 9K GTPI 82%R
USA 56528083 100%RHA-NA TL TD +2142 G
2-07 77 F+FG+ 08/19/2012

PTA +746M +14F +18P 82%R 4/2022
PTA +269NM -.05%F -.02%P
PTA +2.8PL 2.88SCS -1.2DPR 2.9%DCE
PTA +.07T -.10UDC +.27FLC 83%R 4/2022

AGE X DAYS MILK DCRM % FAT % PRT DCRC
*** 2-01 2 305 22260 100 3.6 796 3.1 690 100
347 25420 100 3.6 919 3.1 799 100
*** 3-02 2 293 25000 99 3.9 977 3.2 812 99
*** 4-02 2 305 26470 100 4.0 1052 3.3 862 100
353 29940 100 4.0 1198 3.3 988 100
*** 5-03 2 305 27860 99 3.8 1057 3.3 909 99
365 31590 99 3.8 1214 3.3 1049 99
*** 6-06 2 269 20550 4.0 826 3.1 631
LIFE 1652 133790 3.9 5187 3.2 4327

Lot #487

Protein reported is true protein.

006016975 3229271 4/26/2022

©2001 HOLSTEIN ASSOCIATION USA, INC. BRAITLEBORO, VERMONT 05302-0908 TELEPHONE 802-254-4551 TOLL-FREE WITHIN USA AND CANADA 800-952-5200

2112178



OFFICIAL HOLSTEIN PEDIGREE



U.S. Registered Holsteins
FOR MAXIMUM PROFIT

Holstein Association USA, Inc.

U.S. Registered Holsteins
FOR MAXIMUM PROFIT

www.holsteinusa.com

99% Registered Holstein Ancestry (RHA-I)

SCHILLVIEW TWITCH GARDEN P7 32K GTPI 79%R
840003127678127 99%RHA-I TR TC TL TD +2436 G

03/30/2021 488 FEMALE

PTA +832M +56F +18P 80%R 4/2022
PTA +549NM +.08%F -.03%P
PTA +3.5PL 2.88SCS -.1DPR 1.8%DCE
PTA +.54T +.88UDC -.35FLC 79%R 4/2022
PTA +145FE +0.0FI 1.8%SCS

AOT SILVER HELIX-ET 75K GTPI 99%R
840003131083927 100%RHA-NA TR TP TC TY +2765 G
4-05 86 VVV+ GM 12/21 04/07/2015

PTA +1713M +114F +61P 99%R 4/2022
PTA +823NM +.16%F +.03%P 78%US
PTA +1.4PL 3.04SCS -1.8DPR 2.3%DCE
PTA +1.10T +.80UDC -.23FLC 99%R 4/2022

MS FARNEAR TRUDY THYME-ET 13K GTPI 87%R
840003014494843 100%RHA-NA TP +2639 G
2-11 86 VVVVV DOM 12/03/2014

PTA +167M +64F +25P 88%R 4/2022
PTA +684NM +.20%F +.07%P
PTA +4.4PL 2.88SCS +.0DPR 1.8%DCE
PTA +1.65T +1.95UDC -.11FLC 87%R 4/2022

MR FARNEAR HELIX TWITCH-ET P9 75K GTPI 93%R
840003132353302 100%RHA-NA TC TY TV TL +2800 G
08/23/2017

PTA +1002M +101F +39P 96%R 4/2022
PTA +850NM +.22%F +.03%P 100%US
PTA +4.3PL 2.79SCS +.3DPR 2.2%DCE
PTA +1.16T +1.35UDC -.58FLC 88%R 4/2022
PTA +237FE +0.6FI 1.6%SCS

SCHILLVIEW ACHIEVER GOLDEN P9 19K GTPI 80%R
840003201841020 99%RHA-I TR TC TL TD +2500 G
03/21/2019

PTA +695M +61F +22P 81%R 4/2022
PTA +628NM +.12%F +.00%P
PTA +3.7PL 2.91SCS +.0DPR 2.2%DCE
PTA +.34T +.55UDC +.19FLC 80%R 4/2022
PTA +163FE +0.3FI 2.1%SCS

ABS ACHIEVER-ET 75K GTPI 98%R
840003128557482 99%RHA-NA TC TY TV TL +2800 G
GM 12/21 11/15/2015

PTA +156M +121F +27P 99%R 4/2022
PTA +926NM +.41%F +.08%P 41%US
PTA +4.3PL 2.71SCS -1.5DPR 2.2%DCE
PTA +.32T +.97UDC +.51FLC 98%R 4/2022

SCHILLVIEW D GOLDMINE-ET 3K GTPI 81%R
USA 56528004 99%RHA-I +1963 G
7-07 87 EV++V 02/08/2011

PTA -45M -24F +0P 81%R 4/2022
PTA -2NM -.08%F +.00%P
PTA +1.7PL 2.95SCS +1.4DPR 2.5%DCE
PTA +.14T -.35UDC +.54FLC 83%R 4/2022

AGE	X	DAYS	MILK	DCRM	%	FAT	%	BRT	DCRC
***	2-02	2	301	18810	99	3.3	628	3.2	604 99
***	3-02	2	278	17950	99	2.8	500	3.1	563 99
***	4-02	2	261	21830		3.5	761	2.9	631
***	5-00	2	305	27340	99	3.3	890	3.0	812 99
			323	28150	99	3.3	917	3.0	841 99
***	6-01	2	302	29450	99	3.2	947	2.9	866 99
***	7-01	2	305	28810	99	3.4	986	3.0	867 99
			315	29240	99	3.4	1001	3.0	882 99
***	8-01	2	305	28020	99	3.3	925	3.0	845 99
			328	29030	99	3.3	961	3.0	882 99
***	9-02	2	169	14170		3.6	515	2.7	377
	LIFE		2277	188630		3.3	6230	3.0	5646

Lot #488

Protein reported is true protein.

006016975 3229261 4/26/2022

©2001 HOLSTEIN ASSOCIATION USA, INC. BRATTLEBORO, VERMONT 05302-0808 TELEPHONE 802-254-4551 TOLL-FREE WITHIN USA AND CANADA 800-952-5200

2112178



OFFICIAL HOLSTEIN PEDIGREE



U.S. Registered Holsteins
FOR MAXIMUM PROFIT

Holstein Association USA, Inc.

U.S. Registered Holsteins
FOR MAXIMUM PROFIT

www.holsteinusa.com

100% Registered Holstein Ancestry (RHA-NA)

SCHILLVIEW TWITCH GARLIN P9 32K GTPI 80%R +2598 G
840003127678129 100%RHA-NA TR TC TL TD

04/01/2021 490 FEMALE

PTA +687M +60F +40P 81%R 4/2022
PTA +598NM +.12%F +.07%P
PTA +3.8PL 2.75SCS +1.0DPR 2.5%DCE
PTA +.49T +.73UDC -.21FLC 79%R 4/2022
PTA +145FE +0.9FI 2.0%SCE

AOT SILVER HELIX-ET 75K GTPI 99%R +2765 G
840003131083927 100%RHA-NA TR TP TC TY
4-05 86 VVV+ GM 12/21 04/07/2015

PTA +1713M +114F +61P 99%R 4/2022
PTA +823NM +.16%F +.03%P 78%US
PTA +1.4PL 3.04SCS -1.8DPR 2.3%DCE
PTA +1.10T +.80UDC -.23FLC 99%R 4/2022

MS FARNEAR TRUDY THYME-ET 13K GTPI 87%R +2639 G
840003014494843 100%RHA-NA TP
2-11 86 VVVVV DOM 12/03/2014

PTA +167M +64F +25P 88%R 4/2022
PTA +684NM +.20%F +.07%P
PTA +4.4PL 2.88SCS +.0DPR 1.8%DCE
PTA +1.65T +1.95UDC -.11FLC 87%R 4/2022

P9 75K GTPI 93%R
MR FARNEAR HELIX TWITCH-ET +2800 G
840003132353302 100%RHA-NA TC TY TV TL
08/23/2017

PTA +1002M +101F +39P 96%R 4/2022
PTA +850NM +.22%F +.03%P 100%US
PTA +4.3PL 2.79SCS +.3DPR 2.2%DCE
PTA +1.16T +1.35UDC -.58FLC 88%R 4/2022
PTA +237FE +0.6FI 1.6%SCE

COGENT SUPERSHOT 75K GTPI 99%R +2424 G
NLD 755898903 100%RHA-NA TY TV TL TD
GM 8/18 03/14/2013

PTA +1605M +21F +48P 99%R 4/2022
PTA +434NM -.14%F -.01%P 18%US
PTA +4.3PL 2.78SCS +.6DPR 1.9%DCE
PTA +.21T +.31UDC -.16FLC 99%R 4/2022

12K GTPI 83%R
SCHILLVIEW S-SHOT GLENNA-ET +2310 G
840003129039176 100%RHA-NA TR TP TL TD
5-07 88 VVV+E 12/31/2015

PTA +195M +14F +26P 83%R 4/2022
PTA +203NM +.02%F +.07%P
PTA +2.6PL 2.84SCS +1.0DPR 2.3%DCE
PTA +.48T +1.33UDC +.41FLC 85%R 4/2022
PTA +15FE +0.5FI 1.7%SCE

SCHILLVIEW GERARD GENISE 9K GTPI 86%R +2202 G
USA 56528012 100%RHA-NA
6-10 88 VV++E DOM 04/16/2011

PTA +144M +2F +24P 86%R 4/2022
PTA +171NM -.01%F +.07%P
PTA +1.2PL 2.99SCS +.6DPR 2.1%DCE
PTA +.13T +1.05UDC +.64FLC 87%R 4/2022

AGE	X	DAYS	MILK	DCRM	%	FAT	%	PRT	DCRC
***	2-01	2	305	17760	100	4.6	814	3.7	656 100
			334	19150	100	4.7	894	3.7	718 100
***	3-02	2	305	22450	99	5.0	1118	3.7	826 99
			323	23350	99	5.0	1169	3.7	865 99
***	4-02	2	305	24950	100	4.5	1132	3.6	899 100
			308	25120	100	4.5	1141	3.6	906 100
***	5-03	2	305	25860	99	4.5	1156	3.4	885 99

AGE	X	DAYS	MILK	DCRM	%	FAT	%	PRT	DCRC
***	2-00	2	305	18880	100	4.0	751	3.4	646 100
			365	22350	100	4.1	910	3.5	778 100
***	4-06	2	305	24750	100	4.3	1055	3.3	824 100
			309	24980	100	4.3	1065	3.3	832 100
***	5-06	2	305	25420	100	3.7	933	3.4	867 100
			307	25550	100	3.7	940	3.4	873 100
***	6-05	2	305	26120	100	4.0	1042	3.5	905 100
			365	30370	100	4.0	1224	3.5	1066 100
***	8-02	2	305	28750	99	4.0	1148	3.3	949 99
			365	32900	99	4.1	1336	3.4	1104 99
***	9-03	2	305	27520	100	4.2	1145	3.4	929 100
			365	31880	100	4.2	1340	3.4	1087 100
	LIFE		2783	206910		4.2	8648	3.5	7310

Lot #490

Protein reported is true protein.

006017631 3229820 4/27/2022

©2001 HOLSTEIN ASSOCIATION USA, INC. BRATTLEBORO, VERMONT 05302-0608 TELEPHONE 802-254-4551 TOLL-FREE WITHIN USA AND CANADA 800-952-5200

2112178



OFFICIAL HOLSTEIN PEDIGREE



U.S. Registered Holsteins
FOR MAXIMUM PROFIT

Holstein Association USA, Inc.

U.S. Registered Holsteins
FOR MAXIMUM PROFIT

www.holsteinusa.com

99% Registered Holstein Ancestry (RHA-I)

SCHILLVIEW TWITCH GREDA P7 32K GTPI 80%R
840003127678130 99%RHA-I TR TC TL TD +2463 G

04/03/2021 491 FEMALE

PTA +815M +45F +36P 81%R 4/2022
PTA +431NM +.05%F +.04%P
PTA +1.4PL 2.86SCS +.1DPR 1.7%DCE
PTA +1.09T +.99UDC -.65FLC 79%R 4/2022
PTA +125FE +0.5FI 2.3%SCS

AOT SILVER HELIX-ET 75K GTPI 99%R
840003131083927 100%RHA-NA TR TP TC TY +2765 G
4-05 86 VVV+ GM 12/21 04/07/2015

PTA +1713M +114F +61P 99%R 4/2022
PTA +823NM +.16%F +.03%P 78%US
PTA +1.4PL 3.04SCS -1.8DPR 2.3%DCE
PTA +1.10T +.80UDC -.23FLC 99%R 4/2022

MS FARNEAR TRUDY THYME-ET 13K GTPI 87%R
840003014494843 100%RHA-NA TP +2639 G
2-11 86 VVVVV DOM 12/03/2014

PTA +167M +64F +25P 88%R 4/2022
PTA +684NM +.20%F +.07%P
PTA +4.4PL 2.88SCS +.0DPR 1.8%DCE
PTA +1.65T +1.95UDC -.11FLC 87%R 4/2022

P9 75K GTPI 93%R
MR FARNEAR HELIX TWITCH-ET +2800 G
840003132353302 100%RHA-NA TC TY TV TL
08/23/2017

PTA +1002M +101F +39P 96%R 4/2022
PTA +850NM +.22%F +.03%P 100%US
PTA +4.3PL 2.79SCS +.3DPR 2.2%DCE
PTA +1.16T +1.35UDC -.58FLC 88%R 4/2022
PTA +237FE +0.6FI 1.6%SCS

DE-SU ALTASUPERSTAR-ET 75K GTPI 99%R
840003125982578 99%RHA-I TR TP TC TY TV +2167 G
08/06/2014

PTA +520M +42F +27P 99%R 4/2022
PTA +182NM +.08%F +.04%P 24%US
PTA -1.4PL 2.61SCS -3.2DPR 2.5%DCE
PTA +.79T +.54UDC -2.90FLC 98%R 4/2022

19K GTPI 83%R
SCHILLVIEW SUPERSTAR GABBIN +2182 G
840003137986384 99%RHA-I TR TP TC TL TD
4-07 90 VEGVE 12/18/2016

PTA +861M +7F +30P 83%R 4/2022
PTA +41NM -.09%F +.01%P
PTA -1.2PL 2.78SCS -1.5DPR 2.2%DCE
PTA +1.76T +.98UDC -.37FLC 85%R 4/2022
PTA +30FE -1.5FI 2.8%SCS

SCHILLVIEW KNG GINGER-ET 12K GTPI 83%R
840003126606515 99%RHA-I TR TL TD +2274 G
2-06 81 GG+G+ 01/02/2015

PTA +621M -3F +29P 83%R 4/2022
PTA +132NM -.09%F +.03%P
PTA +.8PL 2.85SCS +1.5DPR 2.0%DCE
PTA +1.05T +1.06UDC +.89FLC 84%R 4/2022

AGE	X	DAYS	MILK	DCRM	%	FAT	%	PRT	DCRC
***	2-02	2	305	22690	100	3.9	883	3.4	765 100
			338	24950	100	3.9	972	3.4	848 100
***	3-03	2	305	29390	99	3.5	1033	3.1	916 99
			337	31150	99	3.6	1115	3.2	986 99
***	4-03	2	305	28010	99	3.7	1037	3.2	903 99

AGE	X	DAYS	MILK	DCRM	%	FAT	%	PRT	DCRC
***	1-11	2	280	18950	99	3.3	618	3.2	604 99

Lot #491

Protein reported is true protein.

006017631

3229821

4/27/2022

©2001 HOLSTEIN ASSOCIATION USA, INC. BRATTLEBORO, VERMONT 05302-0608 TELEPHONE 802-254-4561 TOLL-FREE WITHIN USA AND CANADA 800-852-5200

211278



OFFICIAL HOLSTEIN PEDIGREE



U.S. Registered Holsteins
FOR MAXIMUM PROFIT

Holstein Association USA, Inc.

U.S. Registered Holsteins
FOR MAXIMUM PROFIT

www.holsteinusa.com

99% Registered Holstein Ancestry (RHA-I)

SCHILLVIEW TWITCH SPLENDID
P8 32K GTPI 79%R
840003127678131 99%RHA-I TR TC TL TD

04/06/2021 492 FEMALE

PTA +678M +82F +27P 80%R 4/2022
PTA +616NM +.19%F +.02%P
PTA +2.6PL 3.03SCS -1.1DPR 2.6%DCE
PTA +.84T +1.27UDC -1.08FLC 79%R 4/2022
PTA +193FE -0.5FI 1.9%SCE

AOT SILVER HELIX-ET
840003131083927 100%RHA-NA TR TP TC TY
4-05 86 VVV+ GM 12/21 75K GTPI 99%R
04/07/2015 +2765 G

PTA +1713M +114F +61P 99%R 4/2022
PTA +823NM +.16%F +.03%P 78%US
PTA +1.4PL 3.04SCS -1.8DPR 2.3%DCE
PTA +1.10T +.80UDC -.23FLC 99%R 4/2022

MS FARNEAR TRUDY THYME-ET
840003014494843 100%RHA-NA TP
2-11 86 VVVVV DOM 13K GTPI 87%R
12/03/2014 +2639 G

PTA +167M +64F +25P 88%R 4/2022
PTA +684NM +.20%F +.07%P
PTA +4.4PL 2.88SCS +.0DPR 1.8%DCE
PTA +1.65T +1.95UDC -.11FLC 87%R 4/2022

MR FARNEAR HELIX TWITCH-ET
P9 75K GTPI 93%R
840003132353302 100%RHA-NA TC TY TV TL
08/23/2017 +2800 G

PTA +1002M +101F +39P 96%R 4/2022
PTA +850NM +.22%F +.03%P 100%US
PTA +4.3PL 2.79SCS +.3DPR 2.2%DCE
PTA +1.16T +1.35UDC -.58FLC 88%R 4/2022
PTA +237FE +0.6FI 1.6%SCE

SCHILLVIEW NITRO SPECIAL
P9 19K GTPI 80%R
840003201841008 99%RHA-I TR TC TL TD
01/20/2019 +2483 G

PTA +296M +64F +18P 81%R 4/2022
PTA +644NM +.19%F +.03%P
PTA +3.9PL 3.05SCS +.3DPR 2.2%DCE
PTA +.24T +.93UDC -.77FLC 80%R 4/2022
PTA +166FE +1.1FI 1.8%SCE

G-DERUYTER ALTANITRO-ET
840003132991976 99%RHA-I TR TP TC TY TV
10/24/2016 P9 75K GTPI 98%R
+2477 G

PTA -142M +50F +17P 99%R 4/2022
PTA +569NM +.20%F +.08%P 65%US
PTA +2.9PL 2.86SCS +1.0DPR 1.5%DCE
PTA +.37T +1.13UDC -.77FLC 97%R 4/2022

SCHILLVIEW DELT SATURDAY-TW
840003129039167 100%RHA-NA TR TL TD
5-09 85 +VGFV 12K GTPI 83%R
10/28/2015 +2430 G

PTA +78M +44F +8P 83%R 4/2022
PTA +588NM +.15%F +.02%P
PTA +5.4PL 3.01SCS +1.1DPR 2.7%DCE
PTA +.42T +1.34UDC -.07FLC 85%R 4/2022

AGE	X	DAYS	MILK	DCRM	%	FAT	%	PRT	DCRC
***	2-00	2	305	16950	100	4.7	801	3.4	582 100
			365	20140	100	4.9	980	3.5	708 100
***	3-02	2	305	21890	99	5.0	1092	3.5	758 99
			358	24310	99	5.1	1232	3.6	865 99
***	4-04	2	305	24150	100	4.6	1121	3.3	809 100
			327	25260	100	4.7	1183	3.4	854 100
***	5-04	2	305	24740	99	4.8	1188	3.4	838 99

Lot #492

Protein reported is true protein.

006016975 3229276 4/26/2022

©2001 HOLSTEIN ASSOCIATION USA, INC. BRATTLEBORO, VERMONT 05302-0808 TELEPHONE 802-254-4551 TOLL-FREE WITHIN USA AND CANADA 800-952-5200

2112178



OFFICIAL HOLSTEIN PEDIGREE



U.S. Registered Holsteins
FOR MAXIMUM PROFIT

Holstein Association USA, Inc.

U.S. Registered Holsteins
FOR MAXIMUM PROFIT

www.holsteinusa.com

99% Registered Holstein Ancestry (RHA-I)

SCHILLVIEW NASHVILLE GARLYN
840003127678135 99%RHA-I TR TP TC TL TD
P9 32K GTPI 80%R
+2645 G

04/21/2021 496 FEMALE

PTA +1459M +79F +51P 81%R 4/2022
PTA +732NM +.08%F +.02%P
PTA +3.8PL 2.92SCS -2.2DPR 2.5%DCE
PTA +.65T +.77UDC +.51FLC 80%R 4/2022
PTA +219FE -1.7FI 2.3%SCE

MR RUBICON DYNASTY-ET
840003132198398 100%RHA-NA TR TC TY TV
75K GTPI 99%R
+2603 G
09/10/2015

PTA +690M +75F +46P 99%R 4/2022
PTA +738NM +.17%F +.09%P 99%US
PTA +3.9PL 2.83SCS -1.7DPR 1.8%DCE
PTA +.44T +.40UDC -.15FLC 98%R 4/2022

MS DELICIOUS NOM 60028-ET
840003010363775 99%RHA-I
13K GTPI 88%R
+2648 G
08/12/2014

PTA +1658M +36F +57P 89%R 4/2022
PTA +753NM -.09%F +.02%P
PTA +4.9PL 2.96SCS +1.9DPR 2.4%DCE
PTA +.59T +.13UDC +.25FLC 86%R 4/2022

AGE X DAYS MILK DCRM % FAT % PRT DCRC
* 1-10 2 305 35560 94 2.6 937 3.1 1115 94

MR DYNASTY NASHVILLE-ET
840003132353072 99%RHA-I TR TC TY TV TL
P9 75K GTPI 95%R
+2840 G
07/04/2017

PTA +1645M +88F +65P 98%R 4/2022
PTA +1033NM +.08%F +.05%P 100%US
PTA +5.9PL 2.89SCS -1.1DPR 2.1%DCE
PTA +.17T -.35UDC +1.10FLC 95%R 4/2022
PTA +290FE +0.3FI 1.9%SCE

MELARRY JOSUPER FRAZZLED-ET
USA 74261651 99%RHA-I TR TP TC TY TV TL
75K GTPI 99%R
+2611 G
GM 8/20 04/10/2015

PTA +1572M +71F +40P 99%R 4/2022
PTA +770NM +.04%F -.03%P 80%US
PTA +6.4PL 2.50SCS -2.8DPR 3.0%DCE
PTA +.00T +.81UDC -.90FLC 99%R 4/2022

SCHILLVIEW FRAZZLED GLITTER
840003149488397 99%RHA-I TR TC TL TD
19K GTPI 83%R
+2552 G
3-03 82 +VGG+ 04/08/2018

PTA +1260M +61F +38P 83%R 4/2022
PTA +577NM +.04%F +.00%P
PTA +4.2PL 2.76SCS -2.8DPR 2.8%DCE
PTA +1.14T +1.67UDC -.12FLC 84%R 4/2022
PTA +147FE -2.0FI 2.5%SCE

SCHILLVIEW SPRING GEDALA
840003134475327 99%RHA-I TR TP TL TD
12K GTPI 83%R
+2347 G
6-01 90 EEE+E 2E 01/31/2016

PTA +129M +39F +26P 83%R 4/2022
PTA +276NM +.12%F +.08%P
PTA +.5PL 3.09SCS -1.4DPR 2.5%DCE
PTA +1.43T +1.71UDC +.36FLC 85%R 4/2022

AGE X DAYS MILK DCRM % FAT % PRT DCRC
*** 2-02 2 305 20740 99 4.8 993 3.6 752 99
365 24570 99 4.9 1194 3.7 912 99
*** 3-07 2 305 24520 100 4.8 1168 3.8 935 100
365 28450 100 4.8 1358 3.8 1090 100

AGE X DAYS MILK DCRM % FAT % PRT DCRC
*** 1-11 2 305 19180 100 4.3 829 3.3 629 100
331 20720 100 4.4 903 3.3 684 100

Lot #496

Protein reported is true protein.

006017631

3229823

4/27/2022

©2001 HOLSTEIN ASSOCIATION USA, INC. BRATTLEBORO VERMONT 05302-0808 TELEPHONE 802-254-4551 TOLL-FREE WITHIN USA AND CANADA 800-952-5200

2112178



OFFICIAL HOLSTEIN PEDIGREE



U.S. Registered Holsteins
FOR MAXIMUM PROFIT

Holstein Association USA, Inc.

U.S. Registered Holsteins
FOR MAXIMUM PROFIT

www.holsteinusa.com

100% Registered Holstein Ancestry (RHA-NA)

SCHILLVIEW TWITCH GALATEA
840003127678136 100%RHA-NA

P9 PTPI 44%R
+2604

04/23/2021 497
FEMALE

PTA +935M# +60F# +38P# 45%R 4/2022
PTA +3.2PL# 2.81SCS# +.1DPR# 2.3%DCE#
PTA +1.17T#+1.45UDC# -.07FLC# 43%R 4/2022
PTA +149FE# +0.4FI# 1.6%SCE#

AOT SILVER HELIX-ET 75K GTPI 99%R
840003131083927 100%RHA-NA TR TP TC TY
4-05 86 VVV+ GM 12/21 04/07/2015

PTA +1713M +114F +61P 99%R 4/2022
PTA +823NM +.16%F +.03%P 78%US
PTA +1.4PL 3.04SCS -1.8DPR 2.3%DCE
PTA +1.10T +.80UDC -.23FLC 99%R 4/2022

MS FARNEAR TRUDY THYME-ET 13K GTPI 87%R
840003014494843 100%RHA-NA TP
2-11 86 VVVVV DOM 12/03/2014

PTA +167M +64F +25P 88%R 4/2022
PTA +684NM +.20%F +.07%P
PTA +4.4PL 2.88SCS +.0DPR 1.8%DCE
PTA +1.65T +1.95UDC -.11FLC 87%R 4/2022

P9 75K GTPI 93%R
MR FARNEAR HELIX TWITCH-ET +2800 G
840003132353302 100%RHA-NA TC TY TV TL
08/23/2017

PTA +1002M +101F +39P 96%R 4/2022
PTA +850NM +.22%F +.03%P 100%US
PTA +4.3PL 2.79SCS +.3DPR 2.2%DCE
PTA +1.16T +1.35UDC -.58FLC 88%R 4/2022
PTA +237FE +0.6FI 1.6%SCE

49K GTPI 99%R
WA-DEL ABS BOURBON-ET +2435 G
840003014558977 100%RHA-NA TC TY TV TL
6-08 87 VV+VV 11/29/2014

PTA +1808M +40F +52P 99%R 4/2022
PTA +459NM -.10%F -.01%P 40%US
PTA +1.9PL 2.94SCS -.1DPR 2.5%DCE
PTA +.36T +.43UDC -.50FLC 99%R 4/2022

19K GTPI 82%R
SCHILLVIEW BOURBON GARLINDA +2397 G
840003141657376 100%RHA-NA TR TC TL TD
2-09 85 VV+GV 10/04/2017

PTA +867M +18F +36P 83%R 4/2022
PTA +289NM -.05%F +.03%P
PTA +2.0PL 2.83SCS -.2DPR 2.3%DCE
PTA +1.17T +1.55UDC +.45FLC 83%R 4/2022
PTA +61FE +0.1FI 1.5%SCE

12K GTPI 82%R
SCHILLVIEW BOASTFUL GINA-ET +2351 G
840003129039163 100%RHA-NA TR TL TD
2-07 83 ++++V 07/18/2015

PTA -144M +18F +24P 83%R 4/2022
PTA +309NM +.08%F +.10%P
PTA +2.8PL 2.86SCS -.2DPR 2.3%DCE
PTA +.88T +1.35UDC +.89FLC 83%R 4/2022

AGE X DAYS MILK DCRM % FAT % PRT DCRC
*** 2-06 2 305 20360 99 3.9 786 3.4 687 99
316 20890 99 3.9 812 3.4 708 99

AGE X DAYS MILK DCRM % FAT % PRT DCRC
*** 2-02 2 305 16680 100 4.5 750 3.8 628 100
365 19730 100 4.6 899 3.8 747 100

Lot #497

Protein reported is true protein.

006017631

3229819

4/27/2022

©2001 HOLSTEIN ASSOCIATION USA, INC. BRATTLEBORO, VERMONT 05302-0808 TELEPHONE 802-254-4551 TOLL-FREE WITHIN USA AND CANADA 800-952-5200

2112178



OFFICIAL HOLSTEIN PEDIGREE



U.S. Registered Holsteins
FOR MAXIMUM PROFIT

Holstein Association USA, Inc.

U.S. Registered Holsteins
FOR MAXIMUM PROFIT

www.holsteinusa.com

99% Registered Holstein Ancestry (RHA-I)

SCHILLVIEW MIAMI GALIENA P9 32K GTPI 78%R
840003127678137 99%RHA-I TR TP TC TL TD +2710 G

05/02/2021 498 FEMALE

PTA +797M +66F +43P 79%R 4/2022
PTA +737NM +.12%F +.06%P
PTA +3.8PL 2.81SCS -.3DPR 2.0%DCE
PTA +1.53T +1.43UDC +.03FLC 78%R 4/2022
PTA +193FE +0.3FI 1.7%SCE

MR SPRING NIGHTCAP 74636-ET 75K GTPI 97%R
840003132348470 99%RHA-I TC TY TV TL TD +2770 G
GM 12/21 12/15/2015

PTA +1282M +77F +54P 99%R 4/2022
PTA +835NM +.09%F +.05%P 100%US
PTA +3.6PL 2.89SCS -.3DPR 2.1%DCE
PTA +1.05T +1.74UDC -.94FLC 95%R 4/2022

FARNEAR DYNO MAUDE 40140-ET 19K GTPI 81%R
840003142704245 99%RHA-I +2647 G
07/05/2017

PTA +583M +53F +28P 82%R 4/2022
PTA +623NM +.11%F +.03%P
PTA +5.1PL 2.72SCS -.7DPR 1.6%DCE
PTA +1.73T +1.92UDC +1.06FLC 81%R 4/2022

FARNEAR MIAMI-ET P9 55K GTPI 80%R
840003147223731 99%RHA-I TR TC TY TV TL +2867 G
07/20/2018

PTA +1234M +71F +53P 81%R 4/2022
PTA +881NM +.08%F +.05%P 100%US
PTA +5.2PL 2.80SCS -.7DPR 1.5%DCE
PTA +1.93T +2.12UDC +.42FLC 80%R 4/2022
PTA +220FE +0.1FI 1.4%SCE

BLUMENFELD JEDI RESOLVE-ET P9 75K GTPI 98%R
840003134652407 99%RHA-I TR TP TC TY TV +2688 G
GM 8/20 02/11/2016

PTA +1224M +44F +48P 99%R 4/2022
PTA +710NM -.01%F +.03%P 89%US
PTA +6.7PL 2.68SCS +1.6DPR 2.2%DCE
PTA +.78T +1.27UDC -1.45FLC 98%R 4/2022

SCHILLVIEW RESOLVE GIACONDA P9 19K GTPI 82%R
840003201841017 99%RHA-I TR TC TL TD +2670 G
2-04 79 G+G+G 03/15/2019

PTA +696M +66F +43P 82%R 4/2022
PTA +699NM +.14%F +.07%P
PTA +4.6PL 2.72SCS +.4DPR 2.5%DCE
PTA +.96T +.80UDC -.43FLC 83%R 4/2022
PTA +170FE +0.5FI 2.1%SCE

SCHILLVIEW DRAFTPICK GRECIA 19K GTPI 83%R
840003141657342 99%RHA-I TR TP TC TL TD +2277 G
3-06 85 VVVV+ 01/31/2017

PTA -202M +19F +17P 83%R 4/2022
PTA +301NM +.10%F +.08%P
PTA +2.0PL 2.67SCS +1.0DPR 2.2%DCE
PTA +.35T +.11UDC +.08FLC 84%R 4/2022

AGE X DAYS MILK DCRM % FAT % PRT DCRC
*** 2-01 2 174 10950 4.5 498 3.5 378

AGE X DAYS MILK DCRM % FAT % PRT DCRC
*** 2-01 2 305 15720 99 4.4 690 3.7 583 99
334 16850 99 4.4 749 3.8 634 99
*** 3-02 2 95 8890 3.6 317 3.2 281

Lot #498

Protein reported is true protein.

006017631

3229822

4/27/2022

©2001 HOLSTEIN ASSOCIATION USA, INC. BRATTLEBORO, VERMONT 05302-0808 TELEPHONE 802-254-4551 TOLL-FREE WITHIN USA AND CANADA 800-952-5200

2112178



OFFICIAL HOLSTEIN PEDIGREE



U.S. Registered Holsteins
FOR MAXIMUM PROFIT

Holstein Association USA, Inc.

U.S. Registered Holsteins
FOR MAXIMUM PROFIT

www.holsteinusa.com

99% Registered Holstein Ancestry (RHA-I)

SCHILLVIEW MIAMI GARDA
840003127678138 99%RHA-I

P9 PTPI 40%R
+2596

05/03/2021 499
FEMALE

PTA	+1376M#	+49F#	+42P#	41%R	4/2022
PTA	+3.2PL#	2.92SCS#	-1.3DPR#	1.5%DCE#	
PTA	+1.56T#	+1.58UDC#	+1.36FLC#	40%R	4/2022
PTA	+166FE#	-0.8FI#	1.7%SCE#		

MR SPRING NIGHTCAP 74636-ET 75K GTPI 97%R
840003132348470 99%RHA-I TC TY TV TL TD
GM 12/21 12/15/2015

PTA	+1282M	+77F	+54P	99%R	4/2022
PTA	+835NM	+0.09%F	+0.05%P	100%US	
PTA	+3.6PL	2.89SCS	-0.3DPR	2.1%DCE	
PTA	+1.05T	+1.74UDC	-0.94FLC	95%R	4/2022

FARNEAR DYNO MAUDE 40140-ET 19K GTPI 81%R
840003142704245 99%RHA-I
07/05/2017

PTA	+583M	+53F	+28P	82%R	4/2022
PTA	+623NM	+0.11%F	+0.03%P	1.6%DCE	
PTA	+5.1PL	2.72SCS	-0.7DPR	81%R	4/2022
PTA	+1.73T	+1.92UDC	+1.06FLC		

FARNEAR MIAMI-ET P9 55K GTPI 80%R
840003147223731 99%RHA-I TR TC TY TV TL
07/20/2018

PTA	+1234M	+71F	+53P	81%R	4/2022
PTA	+881NM	+0.08%F	+0.05%P	100%US	
PTA	+5.2PL	2.80SCS	-0.7DPR	1.5%DCE	
PTA	+1.93T	+2.12UDC	+0.42FLC	80%R	4/2022
PTA	+220FE	+0.1FI	1.4%SCE		

COOKIECUTTER MD HARDROCK-ET P9 75K GTPI 98%R
840003130915846 99%RHA-I TR TP TC TY TV
05/15/2016

PTA	+2506M	+76F	+64P	99%R	4/2022
PTA	+674NM	-0.07%F	-0.05%P	62%US	
PTA	+0.7PL	2.96SCS	-2.3DPR	1.6%DCE	
PTA	+1.41T	+0.96UDC	+1.10FLC	98%R	4/2022

SCHILLVIEW HARDROCK GUITAR P8 19K GTPI 80%R
840003207362997 99%RHA-I TR TC TL TD
04/28/2019

PTA	+1517M	+27F	+30P	81%R	4/2022
PTA	+366NM	-0.11%F	-0.06%P	1.5%DCE	
PTA	+1.2PL	3.04SCS	-1.8DPR	80%R	4/2022
PTA	+1.18T	+1.04UDC	+0.29FLC		
PTA	+112FE	-1.5FI	2.0%SCE		

SCHILLVIEW OSTYLE GANORA-ET 9K GTPI 83%R
USA 56528069 100%RHA-NA
6-05 90 EEVVE 2E 04/02/2012

PTA	+733M	+6F	+17P	83%R	4/2022
PTA	+124NM	-0.08%F	-0.02%P	2.6%DCE	
PTA	+0.2PL	3.19SCS	-0.8DPR	84%R	4/2022
PTA	-0.36T	-0.70UDC	-0.38FLC		

	AGE	X	DAYS	MILK	DCRM	%	FAT	%	PRT	DCRC	
***	2-00	2	305	17960	100	3.2	569	3.3	585	100	
				365	21510	100	3.3	700	3.3	713	100
***	3-04	2	305	23460	100	3.8	886	3.4	794	100	
				365	27230	100	3.8	1030	3.4	929	100
***	4-07	2	305	29080	100	3.5	1019	3.2	923	100	
				311	29460	100	3.5	1035	3.2	936	100
***	5-07	2	305	28470	100	3.8	1074	3.2	904	100	
				365	32160	100	3.8	1230	3.2	1041	100
LIFE	1654			125260		3.7	4579	3.3	4145		

Lot #499

Protein reported is true protein.

006017631

3229804

4/27/2022

©2001 HOLSTEIN ASSOCIATION USA, INC. BRATTLEBORO, VERMONT 05302-0608 TELEPHONE 802-254-4551 TOLL-FREE WITHIN USA AND CANADA 800-952-5200

2112178



OFFICIAL HOLSTEIN PEDIGREE



U.S. Registered Holsteins
FOR MAXIMUM PROFIT

Holstein Association USA, Inc.

U.S. Registered Holsteins
FOR MAXIMUM PROFIT

www.holsteinusa.com

99% Registered Holstein Ancestry (RHA-I)

SCHILLVIEW MIAMI GARDENIA
840003127678139 99%RHA-I TR TP TC TL TD

P8 32K GTPI 78%R

+2526 G

05/04/2021 500 FEMALE

PTA	+148M	+52F	+26P	79%R	4/2022
PTA	+528NM	+1.16%F	+0.08%P		
PTA	+2.8PL	2.86SCS	-.6DPR	1.7%DCE	
PTA	+1.37T	+1.53UDC	+4.48FLC	78%R	4/2022
PTA	+131FE	-0.6FI	1.5%SCE		

MR SPRING NIGHTCAP 74636-ET
840003132348470 99%RHA-I TC TY TV TL TD
GM 12/21 12/15/2015

75K GTPI 97%R

+2770 G

PTA	+1282M	+77F	+54P	99%R	4/2022
PTA	+835NM	+0.09%F	+0.05%P	100%US	
PTA	+3.6PL	2.89SCS	-.3DPR	2.1%DCE	
PTA	+1.05T	+1.74UDC	-.94FLC	95%R	4/2022

FARNEAR DYNO MAUDE 40140-ET
840003142704245 99%RHA-I

19K GTPI 81%R

+2647 G

07/05/2017

PTA	+583M	+53F	+28P	82%R	4/2022
PTA	+623NM	+0.11%F	+0.03%P		
PTA	+5.1PL	2.72SCS	-.7DPR	1.6%DCE	
PTA	+1.73T	+1.92UDC	+1.06FLC	81%R	4/2022

FARNEAR MIAMI-ET
840003147223731 99%RHA-I TR TC TY TV TL TD
07/20/2018

P9 55K GTPI 80%R

+2867 G

PTA	+1234M	+71F	+53P	81%R	4/2022
PTA	+881NM	+0.08%F	+0.05%P	100%US	
PTA	+5.2PL	2.80SCS	-.7DPR	1.5%DCE	
PTA	+1.93T	+2.12UDC	+4.42FLC	80%R	4/2022
PTA	+220FE	+0.1FI	1.4%SCE		

ABS ACHIEVER-ET
840003128557482 99%RHA-NA TC TY TV TL TD
GM 12/21 11/15/2015

75K GTPI 98%R

+2800 G

PTA	+156M	+121F	+27P	99%R	4/2022
PTA	+926NM	+0.41%F	+0.08%P	41%US	
PTA	+4.3PL	2.71SCS	-1.5DPR	2.2%DCE	
PTA	+0.32T	+0.97UDC	+0.51FLC	98%R	4/2022

SCHILLVIEW ACHIEVER GARANCE
840003201841009 99%RHA-I TR TC TL TD
3-01 82 V++G+ 01/31/2019

P9 19K GTPI 82%R

+2541 G

PTA	-29M	+92F	+26P	83%R	4/2022
PTA	+578NM	+0.33%F	+0.10%P		
PTA	+2.0PL	2.86SCS	-1.8DPR	2.5%DCE	
PTA	+0.73T	+0.64UDC	+0.19FLC	83%R	4/2022
PTA	+182FE	-1.8FI	2.2%SCE		

SCHILLVIEW SILVER GABRIELLA
840003141657341 99%RHA-I TR TP TC TL TD
01/25/2017

19K GTPI 82%R

+2318 G

PTA	+218M	+41F	+25P	83%R	4/2022
PTA	+345NM	+0.12%F	+0.06%P		
PTA	+1.8PL	2.95SCS	-1.0DPR	2.2%DCE	
PTA	+0.55T	+0.72UDC	+0.36FLC	81%R	4/2022

AGE	X	DAYS	MILK	DCRM	%	FAT	%	PRT	DCRC
***	2-00	2	205	11220		4.2	468	3.5	398

Lot #500

Protein reported is true protein.

006017631

3229803

4/27/2022

©2001 HOLSTEIN ASSOCIATION USA, INC. BRATTLEBORO, VERMONT 05302-0808 TELEPHONE 802-254-4551 TOLL-FREE WITHIN USA AND CANADA 800-952-5200

2112178



OFFICIAL HOLSTEIN PEDIGREE



U.S. Registered Holsteins
FOR MAXIMUM PROFIT

Holstein Association USA, Inc.

U.S. Registered Holsteins
FOR MAXIMUM PROFIT

www.holsteinusa.com

99% Registered Holstein Ancestry (RHA-I)

SCHILLVIEW MIAMI GARLAND
840003239286277 99%RHA-I TR TP TC TL TD
P9 32K GTPI 78%R
+2837 G

501
05/07/2021 FEMALE

PTA +1709M +71F +62P 79%R 4/2022
PTA +823NM +.02%F +.03%P
PTA +4.6PL 2.95SCS -.6DPR 1.7%DCE
PTA +1.73T +1.84UDC +.44FLC 78%R 4/2022
PTA +221FE +0.2FI 1.9%SCE

MR SPRING NIGHTCAP 74636-ET
840003132348470 99%RHA-I TC TY TV TL TD
GM 12/21 75K GTPI 97%R
+2770 G
12/15/2015

PTA +1282M +77F +54P 99%R 4/2022
PTA +835NM +.09%F +.05%P 100%US
PTA +3.6PL 2.89SCS -.3DPR 2.1%DCE
PTA +1.05T +1.74UDC -.94FLC 95%R 4/2022

FARNEAR DYNO MAUDE 40140-ET
840003142704245 99%RHA-I
07/05/2017 19K GTPI 81%R
+2647 G

PTA +583M +53F +28P 82%R 4/2022
PTA +623NM +.11%F +.03%P
PTA +5.1PL 2.72SCS -.7DPR 1.6%DCE
PTA +1.73T +1.92UDC +1.06FLC 81%R 4/2022

FARNEAR MIAMI-ET
840003147223731 99%RHA-I TR TC TY TV TL
07/20/2018 P9 55K GTPI 80%R
+2867 G

PTA +1234M +71F +53P 81%R 4/2022
PTA +881NM +.08%F +.05%P 100%US
PTA +5.2PL 2.80SCS -.7DPR 1.5%DCE
PTA +1.93T +2.12UDC +.42FLC 80%R 4/2022
PTA +220FE +0.1FI 1.4%SCE

WOODCREST KING DOC
840003132417775 99%RHA-I TR TP TC TY TV
3-04 90 EEEV GM 12/21 75K GTPI 99%R
+2824 G
11/01/2015

PTA +1611M +71F +56P 99%R 4/2022
PTA +627NM +.03%F +.02%P 47%US
PTA +3.5PL 3.11SCS -1.5DPR 2.5%DCE
PTA +3.46T +2.27UDC +2.10FLC 99%R 4/2022

SCHILLVIEW DOC GIANELLA
840003201841021 99%RHA-I TR TC TL TD
2-10 85 VV++V 04/08/2019 P9 19K GTPI 82%R
+2711 G

PTA +1391M +72F +55P 83%R 4/2022
PTA +643NM +.06%F +.04%P
PTA +2.3PL 3.17SCS +.1DPR 2.4%DCE
PTA +1.72T +1.33UDC +.58FLC 84%R 4/2022
PTA +204FE +0.6FI 2.3%SCE

SCHILLVIEW BANCO GOLENA
840003137986361 99%RHA-I TR TL TD
3-06 82 +V+G+ 12K GTPI 82%R
+2398 G
05/14/2016

PTA -253M +50F +17P 83%R 4/2022
PTA +418NM +.22%F +.09%P
PTA +2.0PL 2.93SCS +2.2DPR 2.9%DCE
PTA +.13T +.27UDC -.14FLC 84%R 4/2022

AGE	X	DAYS	MILK	DCRM	%	FAT	%	PRT	DCRC
***	2-00	2	281	15780	99	4.8	765	3.6	564 99
***	2-10	2	305	19380	98	4.7	916	3.5	676 98
			361	22110	98	4.8	1061	3.6	786 98

Lot #501

Protein reported is true protein.

006017631

3229805

4/27/2022

©2001 HOLSTEIN ASSOCIATION USA, INC. BRATTLEBORO, VERMONT 05302-0608 TELEPHONE 802-254-4551 TOLL-FREE WITHIN USA AND CANADA 800-952-5200

2112178



OFFICIAL HOLSTEIN PEDIGREE



U.S. Registered Holsteins
FOR MAXIMUM PROFIT

Holstein Association USA, Inc.

U.S. Registered Holsteins
FOR MAXIMUM PROFIT

www.holsteinusa.com

99% Registered Holstein Ancestry (RHA-I)

SCHILLVIEW LAMBDA LUELLE
840003239286278 99%RHA-I TR TP TC TL TD

502
05/09/2021 FEMALE

PTA -21M +29F +11P 81%R 4/2022
PTA +277NM +.11%F +.04%P
PTA +2.0PL 2.81SCS -.5DPR 2.5%DCE
PTA +2.99T +2.37UDC +.88FLC 81%R 4/2022
PTA +65FE -0.4FI 2.3%SCE

MR MOGUL DELTA 1427-ET
USA 72128216 100%RHA-NA TR TC TY TV TL TD
GM 8/20 01/31/2013

PTA +904M +58F +32P 99%R 4/2022
PTA +769NM +.08%F +.01%P 93%US
PTA +5.3PL 2.99SCS +.1DPR 2.1%DCE
PTA +1.18T +1.80UDC +.47FLC 99%R 4/2022

EDG LORETTE UNO 2198-ET
USA 72437745 100%RHA-NA
6-10 91 EE+EE 2E 04/25/2013

PTA +447M +11F +22P 90%R 4/2022
PTA +232NM -.02%F +.03%P
PTA +2.2PL 2.77SCS +.2DPR 3.0%DCE
PTA +1.80T +1.82UDC -.15FLC 89%R 4/2022

FARNEAR DELTA-LAMBDA-ET
840003125993715 100%RHA-NA TR TP TC TY
GM 12/20 06/03/2015

PTA +1211M +48F +45P 99%R 4/2022
PTA +691NM +.01%F +.03%P 23%US
PTA +4.5PL 2.75SCS -.6DPR 2.3%DCE
PTA +2.86T +2.91UDC +.81FLC 99%R 4/2022
PTA +165FE +0.1FI 2.0%SCE

75K GTPI 98%R +2793 G
AGE X DAYS MILK DCRM % FAT % PRT DCRC
** 2-00 2 365 24420 92 3.5 859 3.5 858 92
*** 3-02 2 320 30650 94 3.8 1165 3.4 1031 94
*** 4-02 2 330 31660 95 4.1 1289 3.4 1068 95
*** 5-04 2 303 25850 94 4.1 1062 3.3 865 94
LIFE 1540 131380 3.9 5183 3.4 4450

MAVERICK CRUSH
CAN 12042760 99%RHA-I TC TY TV TL TD
06/13/2014

PTA -906M -51F -15P 99%R 4/2022
PTA -213NM -.06%F +.05%P 64%US
PTA +2.9PL 2.38SCS +2.0DPR 2.6%DCE
PTA +2.48T +1.54UDC +1.33FLC 99%R 4/2022

SCHILLVIEW CRUSH LILLY
840003141657374 99%RHA-I RC TC TL TD
4-06 88 VEEVV 08/13/2017

PTA -1063M -6F -13P 83%R 4/2022
PTA -47NM +.13%F +.07%P
PTA +1.0PL 2.76SCS +1.0DPR 2.5%DCE
PTA +2.05T +1.31UDC +1.13FLC 85%R 4/2022
PTA -37FE +0.8FI 2.5%SCE

SCHOON REALTY LESLIE-RED-ET
USA 66224516 100%RHA-NA
6-04 92 EEEEE 2E 01/20/2010

PTA -823M -7F -22P 56%R 4/2022
PTA -199NM +.09%F +.01%P
PTA -.9PL 3.09SCS -.2DPR 3.9%DCE
PTA +.80T +.30UDC +.76FLC 64%R 4/2022

AGE X DAYS MILK DCRM % FAT % PRT DCRC
*** 2-06 2 305 17560 100 4.5 796 3.6 628 100
339 18950 100 4.6 874 3.6 691 100

AGE X DAYS MILK DCRM % FAT % PRT DCRC
*** 2-00 2 305 20590 99 4.0 833 3.2 667 99
365 23490 99 4.1 964 3.3 785 99
*** 3-08 2 305 21570 100 4.2 916 3.2 684 100
339 23190 100 4.3 986 3.2 738 100
*** 4-09 2 305 24190 100 3.8 930 3.0 735 100
365 26540 100 4.0 1053 3.1 830 100
*** 5-11 2 305 28570 100 4.0 1141 2.9 832 100
365 31700 100 4.0 1281 3.0 950 100
LIFE 1690 117010 4.1 4843 3.2 3726

Lot #502

Protein reported is true protein.

006017631 3229824 4/27/2022

©2001 HOLSTEIN ASSOCIATION USA, INC. BRATTLEBORO, VERMONT 05302-0808 TELEPHONE 802-254-4551 TOLL-FREE WITHIN USA AND CANADA 800-952-5200

2112178



OFFICIAL HOLSTEIN PEDIGREE



U.S. Registered Holsteins
FOR MAXIMUM PROFIT

Holstein Association USA, Inc.

U.S. Registered Holsteins
FOR MAXIMUM PROFIT

www.holsteinusa.com

99% Registered Holstein Ancestry (RHA-I)

SCHILLVIEW MIAMI GARNET
840003239286279 99%RHA-I TR TP TC TL TD

503
05/14/2021 FEMALE

PTA +571M +69F +41P 79%R 4/2022
PTA +913NM +.16%F +.08%P
PTA +6.2PL 2.67SCS +.9DPR 1.9%DCE
PTA +1.45T +1.96UDC +.12FLC 78%R 4/2022
PTA +207FE +1.6FI 1.5%SC

MR SPRING NIGHTCAP 74636-ET 75K GTPI 97%R
840003132348470 99%RHA-I TC TY TV TL TD +2770 G
GM 12/21 12/15/2015

PTA +1282M +77F +54P 99%R 4/2022
PTA +835NM +.09%F +.05%P 100%US
PTA +3.6PL 2.89SCS -.3DPR 2.1%DCE
PTA +1.05T +1.74UDC -.94FLC 95%R 4/2022

FARNEAR DYNO MAUDE 40140-ET 19K GTPI 81%R
840003142704245 99%RHA-I +2647 G
07/05/2017

PTA +583M +53F +28P 82%R 4/2022
PTA +623NM +.11%F +.03%P
PTA +5.1PL 2.72SCS -.7DPR 1.6%DCE
PTA +1.73T +1.92UDC +1.06FLC 81%R 4/2022

FARNEAR MIAMI-ET P9 55K GTPI 80%R
840003147223731 99%RHA-I TR TC TY TV TL +2867 G
07/20/2018

PTA +1234M +71F +53P 81%R 4/2022
PTA +881NM +.08%F +.05%P 100%US
PTA +5.2PL 2.80SCS -.7DPR 1.5%DCE
PTA +1.93T +2.12UDC +.42FLC 80%R 4/2022
PTA +220FE +0.1FI 1.4%SC

SCHILLVIEW HUEY GRACIOUS-ET P9 19K GTPI 82%R
840003207363004 99%RHA-I TR TC TL TD +2606 G
2-08 81 G+GG+ 06/08/2019

PTA +176M +67F +33P 83%R 4/2022
PTA +756NM +.21%F +.10%P
PTA +5.1PL 2.71SCS +.1DPR 2.6%DCE
PTA -.06T +.42UDC +.18FLC 84%R 4/2022
PTA +186FE +0.7FI 1.9%SC

T-SPRUCE FRAZZLED HUEY-ET P9 75K GTPI 98%R
840003142490264 99%RHA-I TR TP TC TY TV +2594 G
02/04/2017

PTA +140M +67F +22P 99%R 4/2022
PTA +677NM +.22%F +.06%P 100%US
PTA +5.3PL 2.71SCS -.1DPR 2.2%DCE
PTA +.49T +1.00UDC -.01FLC 98%R 4/2022

SCHILLVIEW BALISTO GRACIE 12K GTPI 85%R
USA 72370045 99%RHA-I TR TL TD +2606 G
6-00 86 EEVGV DOM 07/21/2014

PTA +107M +72F +41P 85%R 4/2022
PTA +604NM +.24%F +.13%P
PTA +2.3PL 2.91SCS -.5DPR 2.7%DCE
PTA +.66T +.65UDC +1.00FLC 87%R 4/2022

AGE	X	DAYS	MILK	DCRM	%	FAT	%	PRT	DCRC
***	1-10	2	298	19720	99	5.0	993	3.7	725 99X
***	2-09	2	298	19910	99	4.9	980	3.8	752 99
***	3-09	2	305	24430	100	4.8	1177	3.6	883 100
			365	27860	100	4.9	1375	3.7	1044 100
***	5-02	2	305	24190	100	5.1	1223	3.8	929 100
			308	24320	100	5.1	1230	3.8	935 100
***	6-02	2	305	22870	100	4.9	1122	3.5	808 100
			365	26000	100	5.0	1293	3.6	934 100
	LIFE		1729	121140		5.0	6075	3.8	4552

Lot #503

Protein reported is true protein.

006016975 3229278 4/26/2022

©2001 HOLSTEIN ASSOCIATION USA, INC. BRATTLEBORO, VERMONT 05302-0908 TELEPHONE 802-254-4551 TOLL-FREE WITHIN USA AND CANADA 800-959-5200

2112178



OFFICIAL HOLSTEIN PEDIGREE



U.S. Registered Holsteins
FOR MAXIMUM PROFIT

Holstein Association USA, Inc.

U.S. Registered Holsteins
FOR MAXIMUM PROFIT

www.holsteinusa.com

99% Registered Holstein Ancestry (RHA-I)

SCHILLVIEW MIAMI GAZELLA
840003239286280 99%RHA-I TR TP TC TL TD

504
06/01/2021 FEMALE

PTA +869M +47F +35P 78%R 4/2022
PTA +586NM +.05%F +.03%P
PTA +3.7PL 2.94SCS -.9DPR 2.2%DCE
PTA +2.26T +2.46UDC +1.33FLC 77%R 4/2022
PTA +146FE -0.6FI 2.0%SCE

MR SPRING NIGHTCAP 74636-ET
840003132348470 99%RHA-I TC TY TV TL TD
GM 12/21 12/15/2015

PTA +1282M +77F +54P 99%R 4/2022
PTA +835NM +.09%F +.05%P 100%US
PTA +3.6PL 2.89SCS -.3DPR 2.1%DCE
PTA +1.05T +1.74UDC -.94FLC 95%R 4/2022

FARNEAR DYNO MAUDE 40140-ET
840003142704245 99%RHA-I
07/05/2017

PTA +583M +53F +28P 82%R 4/2022
PTA +623NM +.11%F +.03%P
PTA +5.1PL 2.72SCS -.7DPR 1.6%DCE
PTA +1.73T +1.92UDC +1.06FLC 81%R 4/2022

FARNEAR MIAMI-ET
840003147223731 99%RHA-I TR TC TY TV TL
07/20/2018

PTA +1234M +71F +53P 81%R 4/2022
PTA +881NM +.08%F +.05%P 100%US
PTA +5.2PL 2.80SCS -.7DPR 1.5%DCE
PTA +1.93T +2.12UDC +.42FLC 80%R 4/2022
PTA +220FE +0.1FI 1.4%SCE

SCHILLVIEW DOC GINAMARIE
840003201841022 99%RHA-I
04/15/2019

PTA +961M# +50F# +34P# 45%R 4/2022
PTA +2.1PL# 3.09SCS# -.5DPR# 2.4%DCE#
PTA +2.29T#+1.64UDC#+1.30FLC# 46%R 4/2022
PTA +114FE# -0.5FI# 2.6%SCE#

WOODCREST KING DOC
840003132417775 99%RHA-I TR TP TC TY TV
3-04 90 EEVE GM 12/21 11/01/2015

PTA +1611M +71F +56P 99%R 4/2022
PTA +627NM +.03%F +.02%P 47%US
PTA +3.5PL 3.11SCS -1.5DPR 2.5%DCE
PTA +3.46T +2.27UDC +2.10FLC 99%R 4/2022

SCHILLVIEW SILVER GEORGIE
840003134475338 99%RHA-I TR TL TD
2-06 82 ++G++ 03/29/2016

PTA +310M +28F +11P 82%R 4/2022
PTA +169NM +.06%F +.00%P
PTA +.7PL 3.06SCS +.5DPR 2.3%DCE
PTA +1.11T +1.00UDC +.49FLC 83%R 4/2022

Lot #504

Protein reported is true protein.

006016975

3229273

4/26/2022

©2001 HOLSTEIN ASSOCIATION USA, INC. BRATTLEBORO, VERMONT 05302-0808 TELEPHONE 802-254-4551 TOLL-FREE WITHIN USA AND CANADA 800-952-5200

2112178



OFFICIAL HOLSTEIN PEDIGREE



U.S. Registered Holsteins
FOR MAXIMUM PROFIT

Holstein Association USA, Inc.

U.S. Registered Holsteins
FOR MAXIMUM PROFIT

www.holsteinusa.com

99% Registered Holstein Ancestry (RHA-I)

SCHILLVIEW LAMBDA GEMMA
840003239286281 99%RHA-I

P9 PTPI 46%R
+2618

06/01/2021 505
FEMALE

PTA +658M# +48F# +31P# 46%R 4/2022
PTA +3.8PL# 2.85SCS# -1.0DPR# 2.6%DCE#
PTA +2.28T#+2.20UDC#+1.32FLC# 46%R 4/2022
PTA +120FE# -0.6FI# 2.2%SCE#

MR MOGUL DELTA 1427-ET 75K GTPI 99%R
+2648 G
USA 72128216 100%RHA-NA TR TC TY TV TL
GM 8/20 01/31/2013

PTA +904M +58F +32P 99%R 4/2022
PTA +769NM +.08%F +.01%P 93%US
PTA +5.3PL 2.99SCS +.1DPR 2.1%DCE
PTA +1.18T +1.80UDC +.47FLC 99%R 4/2022

EDG LORETTE UNO 2198-ET 49K GTPI 90%R
+2345 G
USA 72437745 100%RHA-NA
6-10 91 EE+EE 2E 04/25/2013

PTA +447M +11F +22P 90%R 4/2022
PTA +232NM -.02%F +.03%P
PTA +2.2PL 2.77SCS +.2DPR 3.0%DCE
PTA +1.80T +1.82UDC -.15FLC 89%R 4/2022

AGE	X	DAYS	MILK	DCRM	%	FAT	%	PRT	DCRC	
**	2-00	2	365	24420	92	3.5	859	3.5	858	92
***	3-02	2	320	30650	94	3.8	1165	3.4	1031	94
***	4-02	2	330	31660	95	4.1	1289	3.4	1068	95
***	5-04	2	303	25850	94	4.1	1062	3.3	865	94
LIFE			1540	131380		3.9	5183	3.4	4450	

FARNEAR DELTA-LAMBDA-ET 75K GTPI 98%R
+2793 G
840003125993715 100%RHA-NA TR TP TC TY
GM 12/20 06/03/2015

PTA +1211M +48F +45P 99%R 4/2022
PTA +691NM +.01%F +.03%P 23%US
PTA +4.5PL 2.75SCS -.6DPR 2.3%DCE
PTA +2.86T +2.91UDC +.81FLC 99%R 4/2022
PTA +165FE +0.1FI 2.0%SCE

WELCOME LEGENDARY 2870-ET 75K GTPI 99%R
+2618 G
840003125066459 99%RHA-I TR TP TC TY TV
04/24/2015

PTA -124M +44F +10P 99%R 4/2022
PTA +609NM +.17%F +.05%P 78%US
PTA +7.2PL 2.68SCS +3.2DPR 3.4%DCE
PTA +.86T +.53UDC +1.37FLC 99%R 4/2022

SCHILLVIEW LEGENDARY GRITTY 19K GTPI 83%R
+2441 G
840003149488396 99%RHA-I TR TC TL TD
3-10 86 VV+VV 04/05/2018

PTA +104M +48F +17P 83%R 4/2022
PTA +345NM +.16%F +.05%P
PTA +3.1PL 2.95SCS -1.4DPR 2.8%DCE
PTA +1.69T +1.48UDC +1.83FLC 84%R 4/2022
PTA +75FE -1.3FI 2.4%SCE

SCHILLVIEW SILVER GIDDY 12K GTPI 82%R
+2172 G
840003134475339 100%RHA-NA TR TL TD
2-05 85 VVG+V 04/04/2016

PTA +513M +37F +23P 83%R 4/2022
PTA +143NM +.06%F +.02%P
PTA -.9PL 3.16SCS -4.1DPR 2.6%DCE
PTA +1.12T +1.32UDC +1.03FLC 83%R 4/2022

AGE	X	DAYS	MILK	DCRM	%	FAT	%	PRT	DCRC	
***	2-00	2	305	18830	100	4.8	906	3.5	658	100
			320	19660	100	4.8	951	3.5	691	100

AGE	X	DAYS	MILK	DCRM	%	FAT	%	PRT	DCRC	
***	2-00	2	305	19710	99	4.4	859	3.4	672	99
			365	23220	99	4.4	1022	3.5	812	99

Lot #505, May TPI. 2554, NM 447

Protein reported is true protein.

006016975 3229279 4/26/2022

©2001 HOLSTEIN ASSOCIATION USA, INC. BRATTLEBORO, VERMONT 05302-0808 TELEPHONE 802-254-4551 TOLL-FREE WITHIN USA AND CANADA 800-952-5200

2112178



OFFICIAL HOLSTEIN PEDIGREE



U.S. Registered Holsteins
FOR MAXIMUM PROFIT

Holstein Association USA, Inc.

U.S. Registered Holsteins
FOR MAXIMUM PROFIT

www.holsteinusa.com

99% Registered Holstein Ancestry (RHA-I)

SCHILLVIEW TWITCH GEORGETTE
840003239286283 99%RHA-I

P9 PTPI 44&R
+2590

06/06/2021 507 FEMALE

PTA +761M# +65F# +29P# 45&R 4/2022
PTA +2.9PL# 2.86SCS# +.8DPR# 2.1%DCE#
PTA +1.19T#+1.39UDC# -.03FLC# 43&R 4/2022
PTA +155FE# +1.0FI# 1.9%SCE#

AOT SILVER HELIX-ET

840003131083927 100%RHA-NA TR TP TC TY
4-05 86 VVV+ GM 12/21 04/07/2015

75K GTPI 99&R
+2765 G

PTA +1713M +114F +61P 99&R 4/2022
PTA +823NM +.16%F +.03%P 78&US
PTA +1.4PL 3.04SCS -1.8DPR 2.3%DCE
PTA +1.10T +.80UDC -.23FLC 99&R 4/2022

MS FARNEAR TRUDY THYME-ET

840003014494843 100%RHA-NA TP
2-11 86 VVVVV DOM 12/03/2014

13K GTPI 87&R
+2639 G

PTA +167M +64F +25P 88&R 4/2022
PTA +684NM +.20%F +.07%P
PTA +4.4PL 2.88SCS +.0DPR 1.8%DCE
PTA +1.65T +1.95UDC -.11FLC 87&R 4/2022

P9 75K GTPI 93&R
MR FARNEAR HELIX TWITCH-ET
840003132353302 100%RHA-NA TC TY TV TL
08/23/2017

PTA +1002M +101F +39P 96&R 4/2022
PTA +850NM +.22%F +.03%P 100&US
PTA +4.3PL 2.79SCS +.3DPR 2.2%DCE
PTA +1.16T +1.35UDC -.58FLC 88&R 4/2022
PTA +237FE +0.6FI 1.6%SCE

19K GTPI 83&R
SCHILLVIEW KING TUT GAMILA
840003141657351 99%RHA-I TR TL TD
4-11 88 VV+VV 03/19/2017

PTA +520M +29F +18P 83&R 4/2022
PTA +301NM +.03%F +.01%P
PTA +1.5PL 2.93SCS +1.2DPR 1.9%DCE
PTA +1.21T +1.43UDC +.53FLC 85&R 4/2022
PTA +74FE +1.3FI 2.2%SCE

AGE	X	DAYS	MILK	DCRM	%	FAT	%	PRT	DCRC
***	1-11	2	305	19800	100	4.3	851	3.4	666 100
			365	23300	100	4.4	1019	3.4	803 100
***	3-01	2	305	24400	99	4.1	1012	3.3	796 99
			350	26900	99	4.2	1135	3.3	893 99

DIRT-ROAD KING TUT-ET

USA 73967458 99%RHA-I TR TP TY TV TL TD
2-09 92 EEEE 09/29/2014

75K GTPI 98&R
+2446 G

PTA +678M +25F +18P 99&R 4/2022
PTA +210NM +.00%F -.01%P 100&US
PTA +.8PL 2.57SCS +2.3DPR 1.8%DCE
PTA +1.94T +1.61UDC +.77FLC 97&R 4/2022

SCHILLVIEW MOGUL GARIANNA

USA 72369948 100%RHA-NA TL TD
5-02 88 VVG+E 12/18/2012

9K GTPI 83&R
+2017 G

PTA +196M +11F +12P 83&R 4/2022
PTA +74NM +.01%F +.02%P
PTA -.4PL 3.17SCS -1.2DPR 2.4%DCE
PTA +.48T +.44UDC +.38FLC 85&R 4/2022

AGE	X	DAYS	MILK	DCRM	%	FAT	%	PRT	DCRC
***	2-01	2	295	20360	100	4.0	822	3.3	677 100
***	3-00	2	305	27220	99	4.0	1102	3.3	902 99
			365	31330	99	4.1	1283	3.4	1066 99
***	4-03	2	284	31340	99	3.7	1168	3.1	979 99
***	5-02	2	175	18070		4.0	727	3.0	537
	LIFE		1128	101650		4.0	4027	3.2	3282

Lot #507

Protein reported is true protein.

006016975 3229277 4/26/2022

©2001 HOLSTEIN ASSOCIATION USA, INC. BRATTLEBORO, VERMONT 05302-0808 TELEPHONE 802-254-4551 TOLL-FREE WITHIN USA AND CANADA 800-852-5200

211278



OFFICIAL HOLSTEIN PEDIGREE



U.S. Registered Holsteins
FOR MAXIMUM PROFIT

Holstein Association USA Inc.

U.S. Registered Holsteins
FOR MAXIMUM PROFIT

www.holsteinusa.com

99% Registered Holstein Ancestry (RHA-I)

SCHILLVIEW TWITCH GERANIUM
840003239286284 99%RHA-I

P8 PTPI 44%R
+2574

06/09/2021 508 FEMALE

PTA +566M# +70F# +33P# 45%R 4/2022
PTA +2.4PL# 2.94SCS# -.6DPR# 2.4%DCE#
PTA +1.30T#+1.53UDC# -.11FLC# 43%R 4/2022
PTA +166FE# -0.3FI# 2.0%SCE#

AOT SILVER HELIX-ET 75K GTPI 99%R
840003131083927 100%RHA-NA TR TP TC TY
4-05 86 VVV+ GM 12/21 04/07/2015

PTA +1713M +114F +61P 99%R 4/2022
PTA +823NM +.16%F +.03%P 78%US
PTA +1.4PL 3.04SCS -1.8DPR 2.3%DCE
PTA +1.10T +.80UDC -.23FLC 99%R 4/2022

MS FARNEAR TRUDY THYME-ET 13K GTPI 87%R
840003014494843 100%RHA-NA TP
2-11 86 VVVVV DOM 12/03/2014

PTA +167M +64F +25P 88%R 4/2022
PTA +684NM +.20%F +.07%P
PTA +4.4PL 2.88SCS +.0DPR 1.8%DCE
PTA +1.65T +1.95UDC -.11FLC 87%R 4/2022

P9 75K GTPI 93%R
MR FARNEAR HELIX TWITCH-ET +2800 G
840003132353302 100%RHA-NA TC TY TV TL
08/23/2017

PTA +1002M +101F +39P 96%R 4/2022
PTA +850NM +.22%F +.03%P 100%US
PTA +4.3PL 2.79SCS +.3DPR 2.2%DCE
PTA +1.16T +1.35UDC -.58FLC 88%R 4/2022
PTA +237FE +0.6FI 1.6%SCE

49K GTPI 99%R
WESTENRADE ALTASPRING-ET +2499 G
NLD 949033666 99%RHA-I TR TP TC TY TV
GM 8/18 02/22/2013

PTA +728M +55F +36P 99%R 4/2022
PTA +482NM +.09%F +.05%P 24%US
PTA +.4PL 3.09SCS -2.2DPR 2.4%DCE
PTA +1.31T +2.12UDC +.58FLC 99%R 4/2022

12K GTPI 83%R
SCHILLVIEW SPRING GEDALA +2347 G
840003134475327 99%RHA-I TR TP TL TD
6-01 90 EEE+E 2E 01/31/2016

PTA +129M +39F +26P 83%R 4/2022
PTA +276NM +.12%F +.08%P
PTA +.5PL 3.09SCS -1.4DPR 2.5%DCE
PTA +1.43T +1.71UDC +.36FLC 85%R 4/2022
PTA +96FE -1.2FI 2.4%SCE

9K GTPI 83%R
SCHILLVIEW NUM UNO GLAMORIS +2076 G
USA 72369949 99%RHA-I TL TD
5-02 90 EEEVV 12/20/2012

PTA -1M +3F +2P 83%R 4/2022
PTA -10NM +.01%F +.01%P
PTA +.5PL 3.04SCS +1.2DPR 2.2%DCE
PTA +1.01T +.94UDC -.28FLC 85%R 4/2022

AGE	X	DAYS	MILK	DCRM	%	FAT	%	PRT	DCRC
***	2-02	2	305	20740	99	4.8	993	3.6	752 99
			365	24570	99	4.9	1194	3.7	912 99
***	3-07	2	305	24520	100	4.8	1168	3.8	935 100
			365	28450	100	4.8	1358	3.8	1090 100

AGE	X	DAYS	MILK	DCRM	%	FAT	%	PRT	DCRC
***	2-01	2	295	17270	99	4.0	686	3.3	564 99
***	3-01	2	285	21130	98	3.9	822	3.2	684 98
***	4-00	2	303	25120	98	3.9	968	3.2	814 98
***	5-00	2	114	11450		3.9	442	3.3	373

Lot #508

Protein reported is true protein.

006016975 3229280 4/26/2022

©2001 HOLSTEIN ASSOCIATION USA, INC. BRATTLEBORO, VERMONT 05302-0908 TELEPHONE 802-254-4551 TOLL-FREE WITHIN USA AND CANADA 800-952-5200

2112178



OFFICIAL HOLSTEIN PEDIGREE



U.S. Registered Holsteins
FOR MAXIMUM PROFIT

Holstein Association USA Inc.

U.S. Registered Holsteins
FOR MAXIMUM PROFIT

www.holsteinusa.com

99% Registered Holstein Ancestry (RHA-I)

SCHILLVIEW TWITCH GERDA
840003239286285 99%RHA-I

P9 PTPI 44%R
+2588

06/11/2021 509 FEMALE

PTA +568M# +71F# +30P# 45%R 4/2022
PTA +2.5PL# 2.85SCS# +.6DPR# 1.7%DCE#
PTA +1.22T#+1.27UDC# -.49FLC# 43%R 4/2022
PTA +1.49FE# +0.8FI# 1.8%SCE#

AOT SILVER HELIX-ET 75K GTPI 99%R
840003131083927 100%RHA-NA TR TP TC TY
4-05 86 VVV+ GM 12/21 04/07/2015

PTA +1713M +114F +61P 99%R 4/2022
PTA +823NM +.16%F +.03%P 78%US
PTA +1.4PL 3.04SCS -1.8DPR 2.3%DCE
PTA +1.10T +.80UDC -.23FLC 99%R 4/2022

MS FARNEAR TRUDY THYME-ET 13K GTPI 87%R
840003014494843 100%RHA-NA TP
2-11 86 VVVVV DOM 12/03/2014

PTA +167M +64F +25P 88%R 4/2022
PTA +684NM +.20%F +.07%P
PTA +4.4PL 2.88SCS +.0DPR 1.8%DCE
PTA +1.65T +1.95UDC -.11FLC 87%R 4/2022

P9 75K GTPI 93%R
MR FARNEAR HELIX TWITCH-ET +2800 G
840003132353302 100%RHA-NA TC TY TV TL
08/23/2017

PTA +1002M +101F +39P 96%R 4/2022
PTA +850NM +.22%F +.03%P 100%US
PTA +4.3PL 2.79SCS +.3DPR 2.2%DCE
PTA +1.16T +1.35UDC -.58FLC 88%R 4/2022
PTA +237FE +0.6FI 1.6%SCE

P8 19K GTPI 82%R
SCHILLVIEW RIO GIULIANNA +2371 G
840003201841023 99%RHA-I TR TC TL TD
2-03 82 +++++ 04/16/2019

PTA +133M +40F +20P 82%R 4/2022
PTA +238NM +.12%F +.06%P
PTA +.7PL 2.91SCS +.9DPR 1.1%DCE
PTA +1.27T +1.19UDC -.40FLC 83%R 4/2022
PTA +62FE +1.0FI 1.9%SCE

AGE X DAYS MILK DCRM % FAT % PRT DCRC
*** 2-01 2 125 7850 3.9 305 3.2 252

P9 75K GTPI 98%R
OCD FRANCHISE RIO-ET +2555 G
840003137916633 99%RHA-I TR TP TC TY TV
08/09/2016

PTA +1076M +43F +31P 99%R 4/2022
PTA +545NM +.01%F -.01%P 95%US
PTA +3.6PL 2.93SCS +1.8DPR 0.8%DCE
PTA +.39T +1.48UDC -.38FLC 99%R 4/2022

12K GTPI 83%R
SCHILLVIEW KINGBOY GILI-ET +2291 G
840003129039152 99%RHA-I TR TL TD
6-05 85 EEEGV 02/08/2015

PTA +544M +32F +22P 83%R 4/2022
PTA +236NM +.04%F +.02%P
PTA +.5PL 2.88SCS -.3DPR 1.5%DCE
PTA +1.09T +.84UDC -.54FLC 85%R 4/2022

AGE X DAYS MILK DCRM % FAT % PRT DCRC
*** 1-11 2 303 18180 100 4.1 744 3.4 622 100
*** 2-11 2 305 24410 99 4.1 994 3.3 799 99
365 27930 99 4.1 1142 3.3 929 99
*** 4-02 2 305 25340 99 4.1 1035 3.3 826 99
365 28630 99 4.1 1174 3.3 951 99
*** 5-09 2 305 26530 99 3.9 1042 3.3 869 99
330 27930 99 4.0 1104 3.3 921 99
LIFE 1431 105970 4.1 4311 3.4 3554

Lot #509

Protein reported is true protein.

006016975 3229274 4/26/2022

©2001 HOLSTEIN ASSOCIATION USA, INC. BRATTLEBORO, VERMONT 05302-0808 TELEPHONE 802-254-4551 TOLL-FREE WITHIN USA AND CANADA 800-952-5200

211278



OFFICIAL HOLSTEIN PEDIGREE



U.S. Registered Holsteins
FOR MAXIMUM PROFIT

Holstein Association USA, Inc.

U.S. Registered Holsteins
FOR MAXIMUM PROFIT

www.holsteinusa.com

99% Registered Holstein Ancestry (RHA-I)

SCHILLVIEW GOAL GIACINTA
840003239286286 99%RHA-I

P9 PTPI 40%R
+2617

06/15/2021 510
FEMALE

PTA +1014M# +65F# +37P# 41%R 4/2022
PTA +4.1PL# 2.70SCS# -.4DPR# 2.1%DCE#
PTA +1.07T# +.97UDC# +.32FLC# 40%R 4/2022
PTA +153FE# -0.4FI# 2.0%SCE#

ABS ACHIEVER-ET

840003128557482 99%RHA-NA TC TY TV TL
GM 12/21 11/15/2015

PTA +156M +121F +27P 99%R 4/2022
PTA +926NM +.41%F +.08%P 41%US
PTA +4.3PL 2.71SCS -1.5DPR 2.2%DCE
PTA +.32T +.97UDC +.51FLC 98%R 4/2022

SCHILLVIEW DELTA GENTLE

840003137986362 99%RHA-I TR TL TD
3-04 86 VVVVV 05/31/2016

PTA +236M +71F +34P 86%R 4/2022
PTA +742NM +.22%F +.09%P 1.6%DCE
PTA +4.2PL 2.79SCS -.5DPR 81%R 4/2022
PTA +1.54T +1.74UDC +.89FLC

AGE	X	DAYS	MILK	DCRM	%	FAT	%	PRT	DCRC
**	2-06	3	305	24170	88	4.5	1097	3.6	868 87
			357	26630	88	4.6	1227	3.6	968 87
***	3-07	3	365	28790	93	4.7	1349	3.4	970 84

P9 40K GTPI 81%R
SCHILLVIEW ACHIEVER GOAL-ET +2754 G
840003141657333 99%RHA-I TR TP TC TY TV
3-06 88 VEVV 03/16/2018

PTA +284M +88F +28P 82%R 4/2022
PTA +800NM +.27%F +.07%P 100%US
PTA +5.0PL 2.72SCS -.9DPR 1.6%DCE
PTA +1.30T +1.55UDC +.99FLC 80%R 4/2022
PTA +198FE -0.6FI 1.5%SCE

TRIPLECROWN JW MATTERS-ET

840003129038181 99%RHA-I TR TP TY TV TL
GM 12/21 07/28/2015

PTA +1810M +83F +60P 99%R 4/2022
PTA +874NM +.05%F +.01%P 83%US
PTA +4.9PL 2.74SCS +.5DPR 1.6%DCE
PTA +.44T +.73UDC +.49FLC 96%R 4/2022

P9 19K GTPI 81%R
SCHILLVIEW MATTERS GERVAISE +2484 G
840003201841013 99%RHA-I TR TC TL TD
2-11 80 +VGFG 03/02/2019

PTA +1744M +42F +45P 82%R 4/2022
PTA +450NM -.08%F -.03%P
PTA +3.1PL 2.67SCS +.2DPR 2.5%DCE
PTA +.84T +.39UDC -.36FLC 81%R 4/2022
PTA +108FE +0.0FI 2.5%SCE

SCHILLVIEW SUPERSTAR GIA-ET

840003141657339 99%RHA-I TR TP TC TL TD
01/08/2017

PTA +210M +25F +7P 83%R 4/2022
PTA -25NM +.06%F +.00%P
PTA -1.1PL 2.65SCS -.4DPR 2.7%DCE
PTA +1.10T +1.01UDC -1.59FLC 80%R 4/2022

AGE	X	DAYS	MILK	DCRM	%	FAT	%	PRT	DCRC
***	2-01	2	122	6300	4.0	252	3.1	195	

Lot #510

Protein reported is true protein.

006017631

3229802

4/27/2022

©2001 HOLSTEIN ASSOCIATION USA, INC. BRATTLEBORO, VERMONT 05302-0808 TELEPHONE 802-254-4551 TOLL-FREE WITHIN USA AND CANADA 800-952-5200

211278



OFFICIAL HOLSTEIN PEDIGREE



U.S. Registered Holsteins
FOR MAXIMUM PROFIT

Holstein Association USA, Inc.

U.S. Registered Holsteins
FOR MAXIMUM PROFIT

www.holsteinusa.com

99% Registered Holstein Ancestry (RHA-I)

SCHILLVIEW ALPHABET GILDA
840003239286288 99%RHA-I

P8 PTPI 44%R
+2551

08/01/2021 512 FEMALE

PTA +1152M# +47F# +44P# 45%R 4/2022
PTA +3.5PL# 2.89SCS# -.5DPR# 2.1%DCE#
PTA +.66T#+1.15UDC#+.01FLC# 44%R 4/2022
PTA +162FE# -0.2FI# 2.3%SCE#

AOT SILVER HELIX-ET 75K GTPI 99%R
840003131083927 100%RHA-NA TR TP TC TY +2765 G
4-05 86 VVV+ GM 12/21 04/07/2015

PTA +1713M +114F +61P 99%R 4/2022
PTA +823NM +.16%F +.03%P 78%US
PTA +1.4PL 3.04SCS -1.8DPR 2.3%DCE
PTA +1.10T +.80UDC -.23FLC 99%R 4/2022

OCD YODER AVERY 4119-ET 13K GTPI 85%R
840003127421743 100%RHA-NA +2677 G
3-10 83 ++G++ 01/16/2015

PTA +1604M +88F +49P 86%R 4/2022
PTA +665NM +.09%F +.00%P
PTA +1.9PL 3.09SCS -2.3DPR 2.1%DCE
PTA +1.37T +1.20UDC +.64FLC 83%R 4/2022

AGE	X	DAYS	MILK	DCRM	%	FAT	%	PRT	DCRC
**	2-04	3	305	28730	90	3.8	1086	2.9	845 90
			365	34130	90	3.8	1282	3.0	1011 90
**	3-08	3	305	32030	90	4.0	1279	3.0	972 90
			360	36300	90	4.0	1440	3.1	1114 90

OCD HELIX ALPHABET-ET P9 75K GTPI 93%R
840003142934708 100%RHA-NA TR TP TC TY +2944 G
04/29/2017

PTA +2422M +103F +68P 95%R 4/2022
PTA +964NM +.03%F -.02%P 100%US
PTA +4.1PL 2.90SCS -1.0DPR 2.1%DCE
PTA +1.51T +1.69UDC +.06FLC 90%R 4/2022
PTA +290FE -0.5FI 2.2%SCE

S-S-I PARTYROCK PROFIT-ET 49K GTPI 99%R
840003014334961 99%RHA-I TR TP TY TV TL +2441 G
3-05 88 EVVV GM 8/18 01/01/2014

PTA +687M +13F +42P 99%R 4/2022
PTA +545NM -.05%F +.07%P 93%US
PTA +4.1PL 2.77SCS -.4DPR 1.6%DCE
PTA +.25T +1.12UDC -.08FLC 99%R 4/2022

SCHILLVIEW PROFIT GLAD 12K GTPI 83%R
840003134475340 99%RHA-I TR TL TD +2160 G
5-03 86 V+V+V 04/08/2016

PTA -119M -10F +20P 83%R 4/2022
PTA +271NM -.02%F +.08%P
PTA +2.9PL 2.87SCS +.1DPR 2.0%DCE
PTA -.19T +.60UDC -.04FLC 85%R 4/2022
PTA +35FE +0.2FI 2.4%SCE

SCHILLVIEW PRE GLADEE 13K GTPI 83%R
USA 72370036 100%RHA-NA TL TD +2040 G
3-10 80 GV+GG 04/25/2014

PTA -197M +9F +5P 83%R 4/2022
PTA +251NM +.06%F +.04%P
PTA +2.3PL 2.91SCS +.9DPR 2.6%DCE
PTA -1.09T -.78UDC -.45FLC 84%R 4/2022

AGE	X	DAYS	MILK	DCRM	%	FAT	%	PRT	DCRC
***	1-11	2	305	18990	99	4.0	763	3.3	626 99
			365	22320	99	4.1	912	3.4	751 99
***	3-05	2	299	23860	100	4.1	980	3.4	803 100
***	4-05	2	272	20790	99	4.4	908	3.5	733 99

AGE	X	DAYS	MILK	DCRM	%	FAT	%	PRT	DCRC
***	2-00	2	305	17570	99	4.5	786	3.7	653 99
***	3-00	2	305	22500	99	4.5	1008	3.7	825 99
			361	25390	99	4.6	1166	3.8	958 99
***	4-02	2	305	26020	99	4.2	1082	3.6	926 99
			354	29110	99	4.2	1226	3.6	1052 99
***	5-03	2	144	11270		4.3	481	3.7	416

Lot #512

Protein reported is true protein.

006016975 3229272 4/26/2022

©2001 HOLSTEIN ASSOCIATION USA, INC. BRATTLEBORO, VERMONT 05302-0908 TELEPHONE 802-254-4551 TOLL-FREE WITHIN USA AND CANADA 800-952-5200

2112175



OFFICIAL HOLSTEIN PEDIGREE



U.S. Registered Holsteins
FOR MAXIMUM PROFIT

Holstein Association USA, Inc.

U.S. Registered Holsteins
FOR MAXIMUM PROFIT

www.holsteinusa.com

99% Registered Holstein Ancestry (RHA-I)

SCHILLVIEW BURLEY GERTRUDE
840003239286289 99%RHA-I

P9 PTPI 46%R
+2595

08/03/2021 513
FEMALE

PTA +1134M# +56F# +35P# 46%R 4/2022
PTA +4.7PL# 3.01SCS# +.7DPR# 1.8%DCE#
PTA +1.09T# +.67UDC# +1.01FLC# 45%R 4/2022
PTA +143FE# +0.6FI# 1.9%SCE#

BRYCEHOLME SS BOASTFUL-ET 49K GTPI 99%R
CAN 11857447 100%RHA-NA TC TY TV TL TD +2405 G
08/16/2013

PTA -442M +32F +13P 99%R 4/2022
PTA +478NM +.18%F +.10%P 30%US
PTA +4.3PL 2.76SCS +1.8DPR 1.4%DCE
PTA +.12T +.73UDC -.17FLC 99%R 4/2022

PINE-TREE 5076 OAK 5947-ET 9K GTPI 87%R
USA 71859525 99%RHA-I TL TD +2447 G
3-11 85 VE+++ GMD DOM 10/05/2013

PTA +1234M +63F +26P 87%R 4/2022
PTA +611NM +.05%F -.04%P
PTA +3.5PL 2.81SCS -.1DPR 2.3%DCE
PTA -.16T -.59UDC +.24FLC 85%R 4/2022

AGE X DAYS MILK DCRM % FAT % PRT DCRC
* 1-09 3 305 30260 99 4.3 1306 2.9 865 88X
365 35860 99 4.3 1532 2.9 1033 88
*** 5-07 3 165 21230 4.2 888 2.5 526
LIFE 1364 148990 4.3 6353 3.0 4436

REGION 3 ELITE PERFORMER

WOODCREST KING DOC 75K GTPI 99%R
840003132417775 99%RHA-I TR TP TC TY TV +2824 G
3-04 90 EEVE GM 12/21 11/01/2015

PTA +1611M +71F +56P 99%R 4/2022
PTA +627NM +.03%F +.02%P 47%US
PTA +3.5PL 3.11SCS -1.5DPR 2.5%DCE
PTA +3.46T +2.27UDC +2.10FLC 99%R 4/2022

SCHILLVIEW DELTA GULARA 12K GTPI 83%R
840003129039161 99%RHA-I TR TL TD +2311 G
6-08 88 EEVEV 06/27/2015

PTA +140M +9F +6P 83%R 4/2022
PTA +388NM +.01%F +.01%P
PTA +5.5PL 2.75SCS +2.9DPR 1.9%DCE
PTA +.63T +.50UDC +.52FLC 85%R 4/2022

AGE X DAYS MILK DCRM % FAT % PRT DCRC
*** 1-10 2 305 20100 99 3.9 786 3.2 651 99
365 24150 99 3.9 947 3.3 791 99
*** 3-00 2 294 22360 100 4.3 956 3.5 777 100
*** 4-00 2 305 27000 99 4.0 1084 3.3 886 99
338 29660 99 4.0 1188 3.3 975 99
*** 5-01 2 305 24300 99 4.2 1027 3.4 818 99
328 25870 99 4.2 1087 3.4 872 99
LIFE 1327 102170 4.1 4183 3.3 3420

PINE-TREE BURLEY-ET 75K GTPI 99%R
USA 74024948 99%RHA-I TC TY TV TL TD +2805 G
GM 12/21 05/25/2015

PTA +942M +88F +39P 99%R 4/2022
PTA +897NM +.18%F +.03%P 100%US
PTA +6.1PL 2.94SCS +1.6DPR 1.6%DCE
PTA +.61T +.29UDC +.82FLC 97%R 4/2022
PTA +209FE +1.8FI 1.5%SCE

SCHILLVIEW DOC GYPSY P8 19K GTPI 82%R
840003207363012 99%RHA-I TR TC TL TD +2382 G
2-08 81 V+GF+ 06/29/2019

PTA +1326M +24F +31P 83%R 4/2022
PTA +341NM -.09%F -.03%P
PTA +3.3PL 3.07SCS -.3DPR 1.9%DCE
PTA +1.57T +1.05UDC +1.19FLC 83%R 4/2022
PTA +77FE -0.7FI 2.2%SCE

Lot #513

Protein reported is true protein.

006017631

3229796

4/27/2022

©2001 HOLSTEIN ASSOCIATION USA, INC. BRATTLEBORO, VERMONT 05302-0008 TELEPHONE 802-254-4551 TOLL-FREE WITHIN USA AND CANADA 800-952-5200

2112175



OFFICIAL HOLSTEIN PEDIGREE



U.S. Registered Holsteins
FOR MAXIMUM PROFIT

Holstein Association USA, Inc.

U.S. Registered Holsteins
FOR MAXIMUM PROFIT

www.holsteinusa.com

99% Registered Holstein Ancestry (RHA-I)

SCHILLVIEW BURLEY GILLIAN
840003239286290 99%RHA-I

P8 PTPI 46%R
+2533

08/05/2021 514 FEMALE

PTA +1148M# +55F# +32P# 46%R 4/2022
PTA +4.4PL# 2.86SCS# +.1DPR# 1.5%DCE#
PTA +.68T# +.42UDC# +.20FLC# 46%R 4/2022
PTA +135FE# +0.3FI# 1.4%SCE#

PINE-TREE BURLEY-ET 75K GTPI 99%R
USA 74024948 99%RHA-I TC TY TV TL TD
GM 12/21 +2805 G
05/25/2015

PTA +942M +88F +39P 99%R 4/2022
PTA +897NM +.18%F +.03%P 100%US
PTA +6.1PL 2.94SCS +1.6DPR 1.6%DCE
PTA +.61T +.29UDC +.82FLC 97%R 4/2022
PTA +209FE +1.8FI 1.5%SCE

SCHILLVIEW SPARK GIFTED 12K GTPI 83%R
840003137986368 99%RHA-I TR TL TD
5-00 85 VV+GV +2258 G
07/16/2016

PTA +1353M +22F +24P 83%R 4/2022
PTA +299NM -.10%F -.06%P
PTA +2.6PL 2.77SCS -1.4DPR 1.3%DCE
PTA +.75T +.55UDC -.42FLC 85%R 4/2022
PTA +61FE -1.2FI 1.3%SCE

AGE	X	DAYS	MILK	DCRM	%	FAT	%	PRT	DCRC
***	1-11	2	301	20790	100	3.7	774	3.1	640 100
***	2-11	2	305	27740	99	3.9	1095	3.1	871 99
			339	30300	99	4.0	1206	3.2	961 99
***	3-11	2	305	30250	100	3.6	1093	3.0	911 100
			348	32970	100	3.7	1205	3.1	1007 100

BRYCEHOLME SS BOASTFUL-ET 49K GTPI 99%R
CAN 11857447 100%RHA-NA TC TY TV TL TD
08/16/2013 +2405 G

PTA -442M +32F +13P 99%R 4/2022
PTA +478NM +.18%F +.10%P 30%US
PTA +4.3PL 2.76SCS +1.8DPR 1.4%DCE
PTA +.12T +.73UDC -.17FLC 99%R 4/2022

PINE-TREE 5076 OAK 5947-ET 9K GTPI 87%R
USA 71859525 99%RHA-I TL TD
3-11 85 VE+++ GMD DOM +2447 G
10/05/2013

PTA +1234M +63F +26P 87%R 4/2022
PTA +611NM +.05%F -.04%P
PTA +3.5PL 2.81SCS -.1DPR 2.3%DCE
PTA -.16T -.59UDC +.24FLC 85%R 4/2022

AGE	X	DAYS	MILK	DCRM	%	FAT	%	PRT	DCRC
*	1-09	3	305	30260	99	4.3	1306	2.9	865 88X
			365	35860	99	4.3	1532	2.9	1033 88
***	5-07	3	165	21230		4.2	888	2.5	526
	LIFE		1364	148990		4.3	6353	3.0	4436

REGION 3 ELITE PERFORMER

WEBB-VUE SPARK 2060-ET 49K GTPI 99%R
USA 72850448 100%RHA-NA TR TP TY TV TL
09/13/2013 +2353 G

PTA +1970M +34F +48P 99%R 4/2022
PTA +410NM -.14%F -.04%P 71%US
PTA +2.2PL 2.77SCS -3.5DPR 2.1%DCE
PTA +.57T +1.04UDC -1.31FLC 99%R 4/2022

SCHILLVIEW GOLDCHIP 5283-ET 9K GTPI 83%R
USA 71844101 99%RHA-I TL TD
5-03 87 VVV+V +1996 G
11/29/2012

PTA -516M +2F -23P 83%R 4/2022
PTA +14NM +.08%F -.03%P
PTA +2.5PL 2.72SCS +.6DPR 1.5%DCE
PTA +.28T +.48UDC +.84FLC 85%R 4/2022

AGE	X	DAYS	MILK	DCRM	%	FAT	%	PRT	DCRC
***	1-09	2	275	13920	99	4.1	573	3.2	445 99
***	2-08	2	290	18280	100	4.7	853	3.3	606 100
***	3-07	2	305	24590	100	4.4	1084	3.2	789 100
			329	25970	100	4.4	1144	3.2	838 100
***	4-07	2	305	27290	100	4.3	1170	3.2	862 100
			365	31520	100	4.3	1360	3.2	1007 100
***	5-10	2	158	15720		4.3	678	3.1	485
	LIFE		1451	107350		4.4	4684	3.2	3447

Lot #514

Protein reported is true protein.

006017631

3229801

4/27/2022

©2001 HOLSTEIN ASSOCIATION USA, INC. BRATTLEBORO, VERMONT 05302-0808 TELEPHONE 802-254-4551 TOLL-FREE WITHIN USA AND CANADA 800-952-5200

2112178



OFFICIAL HOLSTEIN PEDIGREE



U.S. Registered Holsteins
FOR MAXIMUM PROFIT

Holstein Association USA, Inc.

U.S. Registered Holsteins
FOR MAXIMUM PROFIT

www.holsteinusa.com

99% Registered Holstein Ancestry (RHA-I)

SCHILLVIEW BURLEY GISELLE P9 32K GTPI 80%R
840003239286291 99%RHA-I TR TP TC TL TD

08/06/2021 515 FEMALE

PTA -70M +77F +25P 81%R 4/2022
PTA +685NM +.29%F +.10%P
PTA +4.5PL 2.96SCS +1.7DPR 1.8%DCE
PTA +.07T +.21UDC +.45FLC 80%R 4/2022
PTA +165FE +1.8FI 1.7%SCE

BRYCEHOLME SS BOASTFUL-ET 49K GTPI 99%R
CAN 11857447 100%RHA-NA TC TY TV TL TD +2405 G
08/16/2013

PTA -442M +32F +13P 99%R 4/2022
PTA +478NM +.18%F +.10%P 30%US
PTA +4.3PL 2.76SCS +1.8DPR 1.4%DCE
PTA +.12T +.73UDC -.17FLC 99%R 4/2022

PINE-TREE 5076 OAK 5947-ET 9K GTPI 87%R
USA 71859525 99%RHA-I TL TD +2447 G
3-11 85 VE+++ GMD DOM 10/05/2013

PTA +1234M +63F +26P 87%R 4/2022
PTA +611NM +.05%F -.04%P
PTA +3.5PL 2.81SCS -.1DPR 2.3%DCE
PTA -.16T -.59UDC +.24FLC 85%R 4/2022

AGE	X	DAYS	MILK	DCRM	%	FAT	%	PRT	DCRC
*	1-09	3	305	30260	99	4.3	1306	2.9	865 88X
			365	35860	99	4.3	1532	2.9	1033 88
***	5-07	3	165	21230		4.2	888	2.5	526
	LIFE		1364	148990		4.3	6353	3.0	4436

PINE-TREE BURLEY-ET 75K GTPI 99%R
USA 74024948 99%RHA-I TC TY TV TL TD +2805 G
GM 12/21 05/25/2015

PTA +942M +88F +39P 99%R 4/2022
PTA +897NM +.18%F +.03%P 100%US
PTA +6.1PL 2.94SCS +1.6DPR 1.6%DCE
PTA +.61T +.29UDC +.82FLC 97%R 4/2022
PTA +209FE +1.8FI 1.5%SCE

REGION 3 ELITE PERFORMER
T-SPRUCE FRAZZLED HUEY-ET P9 75K GTPI 98%R
840003142490264 99%RHA-I TR TP TC TY TV +2594 G
02/04/2017

PTA +140M +67F +22P 99%R 4/2022
PTA +677NM +.22%F +.06%P 100%US
PTA +5.3PL 2.71SCS -.1DPR 2.2%DCE
PTA +.49T +1.00UDC -.01FLC 98%R 4/2022

SCHILLVIEW HUEY GENEVA-ET P9 19K GTPI 81%R
840003207363006 99%RHA-I TR TP TC TL TD +2494 G
2-10 83 +++++ 06/13/2019

PTA -103M +66F +23P 82%R 4/2022
PTA +502NM +.25%F +.09%P
PTA +2.7PL 2.86SCS -.2DPR 2.4%DCE
PTA +.45T +.80UDC +.40FLC 80%R 4/2022
PTA +143FE +0.4FI 2.0%SCE

SCHILLVIEW BALISTO GRACIE 12K GTPI 85%R
USA 72370045 99%RHA-I TR TP TC TY TV +2606 G
6-00 86 EEVGV DOM 07/21/2014

PTA +107M +72F +41P 85%R 4/2022
PTA +604NM +.24%F +.13%P
PTA +2.3PL 2.91SCS -.5DPR 2.7%DCE
PTA +.66T +.65UDC +1.00FLC 87%R 4/2022

AGE	X	DAYS	MILK	DCRM	%	FAT	%	PRT	DCRC
***	1-10	2	298	19720	99	5.0	993	3.7	725 99X
***	2-09	2	298	19910	99	4.9	980	3.8	752 99
***	3-09	2	305	24430	100	4.8	1177	3.6	883 100
			365	27860	100	4.9	1375	3.7	1044 100
***	5-02	2	305	24190	100	5.1	1223	3.8	929 100
			308	24320	100	5.1	1230	3.8	935 100
***	6-02	2	305	22870	100	4.9	1122	3.5	808 100
			365	26000	100	5.0	1293	3.6	934 100
	LIFE		1729	121140		5.0	6075	3.8	4552

Lot #515

Protein reported is true protein.

006017631

3229797

4/27/2022

©2001 HOLSTEIN ASSOCIATION USA, INC. BRATTLEBORO, VERMONT 05302-0808 TELEPHONE 802-254-4551 TOLL-FREE WITHIN USA AND CANADA 800-952-5200

2112178



OFFICIAL HOLSTEIN PEDIGREE



U.S. Registered Holsteins
FOR MAXIMUM PROFIT

Holstein Association USA, Inc.

U.S. Registered Holsteins
FOR MAXIMUM PROFIT

www.holsteinusa.com

99% Registered Holstein Ancestry (RHA-I)

SCHILLVIEW LIGHTNER GINEVRA P9 32K GTPI 78%R
840003239286292 99%RHA-I TR TP TC TL TD +2724 G

08/07/2021 FEMALE 516

PTA +1193M +72F +42P 79%R 4/2022
PTA +838NM +.09%F +.02%P
PTA +6.2PL 2.73SCS +.4DPR 1.9%DCE
PTA +.22T +.55UDC +.35FLC 78%R 4/2022
PTA +191FE +0.6FI 1.9%SCE

ABS CRIMSON-ET P9 75K GTPI 97%R
840003141494296 99%RHA-I TR TC TY TV TL +2688 G
02/26/2017

PTA +937M +98F +46P 99%R 4/2022
PTA +831NM +.21%F +.06%P 61%US
PTA +4.4PL 2.83SCS -1.4DPR 2.5%DCE
PTA -.19T -.16UDC -.37FLC 97%R 4/2022

DE-SU FRAZZLED 6984-ET 20K GTPI 86%R
840003141493570 99%RHA-I +2730 G
03/23/2017

PTA +1626M +64F +49P 88%R 4/2022
PTA +861NM +.01%F -.01%P
PTA +7.3PL 2.58SCS -1.0DPR 2.4%DCE
PTA +.84T +.83UDC -.34FLC 81%R 4/2022

AGE X DAYS MILK DCRM % FAT % PRT DCRC
** 2-10 3 305 24720 88 4.5 1114 3.1 776 84
365 29850 88 4.4 1325 3.2 950 84

DENOVO 15749 LIGHTNER-ET P9 75K GTPI 81%R
840003204164987 99%RHA-I TR TC TY TV TL +2773 G
03/05/2019

PTA +1274M +92F +41P 82%R 4/2022
PTA +956NM +.15%F +.00%P 100%US
PTA +7.4PL 2.53SCS -.9DPR 2.8%DCE
PTA -.09T +.42UDC -.29FLC 80%R 4/2022
PTA +221FE -0.4FI 2.2%SCE

WOODCREST MOGUL YODER-ET 49K GTPI 99%R
USA 72254526 100%RHA-NA TR TP TC TY TV +2592 G
4-05 90 EVEV GM 12/19 01/05/2013

PTA +466M +78F +31P 99%R 4/2022
PTA +649NM +.21%F +.06%P 98%US
PTA +2.7PL 3.08SCS -.7DPR 1.8%DCE
PTA +.60T +1.24UDC +.24FLC 99%R 4/2022

SCHILLVIEW YODER GABRIELLA 19K GTPI 83%R
840003201840978 100%RHA-NA TR TC TL TD +2560 G
3-06 85 V+V+V 08/11/2018

PTA +267M +61F +22P 83%R 4/2022
PTA +543NM +.18%F +.05%P
PTA +3.9PL 2.90SCS +.3DPR 2.0%DCE
PTA +.93T +.90UDC +.89FLC 84%R 4/2022
PTA +115FE +0.6FI 1.9%SCE

SCHILLVIEW RUBICON GALAXY 12K GTPI 83%R
840003126606509 100%RHA-NA TR TL TD +2539 G
3-03 80 ++++G 11/26/2014

PTA -93M +74F +32P 83%R 4/2022
PTA +557NM +.28%F +.12%P
PTA +2.4PL 2.86SCS -1.8DPR 2.2%DCE
PTA +.84T +.26UDC +1.08FLC 84%R 4/2022

AGE X DAYS MILK DCRM % FAT % PRT DCRC
*** 2-00 2 299 16350 100 4.7 772 3.5 579 100

AGE X DAYS MILK DCRM % FAT % PRT DCRC
*** 2-03 2 305 20920 100 4.9 1027 3.6 744 100
365 24080 100 5.1 1222 3.7 886 100
*** 3-08 2 209 16790 5.8 982 3.7 624

Lot #516



OFFICIAL HOLSTEIN PEDIGREE



U.S. Registered Holsteins
FOR MAXIMUM PROFIT

Holstein Association USA, Inc.

U.S. Registered Holsteins
FOR MAXIMUM PROFIT

www.holsteinusa.com

99% Registered Holstein Ancestry (RHA-I)

SCHILLVIEW KARIM GITANA
840003239286293 99%RHA-I TR TP TC TL TD

P9 32K GTPI 78%R

+2672 G

08/10/2021 517 FEMALE

PTA	-18M	+79F	+24P	79%R	4/2022
PTA	+719NM	+.28%F	+.09%P		
PTA	+4.4PL	2.73SCS	+.6DPR	1.9%DCE	
PTA	+.12T	+.99UDC	+.93FLC	77%R	4/2022
PTA	+174FE	+0.9FI	1.4%SCE		

DENOVO 8084 ENTITY-ET
840003141494670 99%RHA-I TR TC TY TV TL
09/24/2017

P9 75K GTPI 92%R

+2869 G

PTA	+1148M	+110F	+50P	95%R	4/2022
PTA	+924NM	+.23%F	+.05%P	100%US	
PTA	+4.3PL	2.91SCS	-.7DPR	1.6%DCE	
PTA	+.61T	+.98UDC	+.65FLC	88%R	4/2022

DENOVO ACHIEVER 9307-ET
840003146558623 99%RHA-NA
11/08/2017

75K GTPI 84%R

+2790 G

PTA	+459M	+103F	+32P	86%R	4/2022
PTA	+840NM	+.30%F	+.06%P		
PTA	+3.4PL	2.90SCS	-.4DPR	1.7%DCE	
PTA	+.98T	+1.47UDC	+.76FLC	81%R	4/2022

DENOVO 16137 KARIM-ET
840003204165375 99%RHA-I TR TC TY TV TL
07/05/2019

P9 75K GTPI 80%R

+2891 G

PTA	+552M	+115F	+40P	81%R	4/2022
PTA	+963NM	+.33%F	+.08%P	100%US	
PTA	+4.4PL	2.82SCS	-.3DPR	1.7%DCE	
PTA	+.70T	+1.25UDC	+.85FLC	79%R	4/2022
PTA	+268FE	+0.0FI	1.7%SCE		

T-SPRUCE FRAZZLED HUEY-ET
840003142490264 99%RHA-I TR TP TC TY TV
02/04/2017

P9 75K GTPI 98%R

+2594 G

PTA	+140M	+67F	+22P	99%R	4/2022
PTA	+677NM	+.22%F	+.06%P	100%US	
PTA	+5.3PL	2.71SCS	-.1DPR	2.2%DCE	
PTA	+.49T	+1.00UDC	-.01FLC	98%R	4/2022

SCHILLVIEW HUEY GRACELYN-ET
840003207363005 99%RHA-I TR TC TL TD
2-08 82 ++GG+ 06/12/2019

P9 19K GTPI 82%R

+2614 G

PTA	+37M	+66F	+29P	83%R	4/2022
PTA	+713NM	+.23%F	+.10%P		
PTA	+5.3PL	2.67SCS	+.2DPR	2.7%DCE	
PTA	-.20T	+.71UDC	+.39FLC	83%R	4/2022
PTA	+166FE	+1.0FI	1.8%SCE		

SCHILLVIEW BALISTO GRACIE
USA 72370045 99%RHA-I TR TL TD
6-00 86 EEVGV DOM 07/21/2014

12K GTPI 85%R

+2606 G

PTA	+107M	+72F	+41P	85%R	4/2022
PTA	+604NM	+.24%F	+.13%P		
PTA	+2.3PL	2.91SCS	-.5DPR	2.7%DCE	
PTA	+.66T	+.65UDC	+1.00FLC	87%R	4/2022

	AGE	X	DAYS	MILK	DCRM	%	FAT	%	PRT	DCRC	
***	1-10	2	298	19720	99	5.0	993	3.7	725	99X	
***	2-09	2	298	19910	99	4.9	980	3.8	752	99	
***	3-09	2	305	24430	100	4.8	1177	3.6	883	100	
				365	27860	100	4.9	1375	3.7	1044	100
***	5-02	2	305	24190	100	5.1	1223	3.8	929	100	
				308	24320	100	5.1	1230	3.8	935	100
***	6-02	2	305	22870	100	4.9	1122	3.5	808	100	
				365	26000	100	5.0	1293	3.6	934	100
	LIFE		1729	121140			5.0	6075	3.8	4552	

Lot #517

Protein reported is true protein.

006017631

3229788

4/27/2022

©2001 HOLSTEIN ASSOCIATION USA, INC. BRATTLEBORO, VERMONT 05302-0808 TELEPHONE 802-254-4551 TOLL-FREE WITHIN USA AND CANADA 800-952-5200

2112178



OFFICIAL HOLSTEIN PEDIGREE



U.S. Registered Holsteins
FOR MAXIMUM PROFIT

Holstein Association USA, Inc.

U.S. Registered Holsteins
FOR MAXIMUM PROFIT

www.holsteinusa.com

99% Registered Holstein Ancestry (RHA-I)

SCHILLVIEW KARIM GITHA
840003239286294 99%RHA-I TR TP TC TL TD

518
08/11/2021 FEMALE

PTA +498M +80F +34P 79%R 4/2022
PTA +738NM +.21%F +.07%P
PTA +4.1PL 2.83SCS +.7DPR 2.5%DCE
PTA +.90T +1.50UDC +1.49FLC 77%R 4/2022
PTA +195FE +1.2FI 1.8%SCE

DENOVO 8084 ENTITY-ET
840003141494670 99%RHA-I TR TC TY TV TL
09/24/2017

PTA +1148M +110F +50P 95%R 4/2022
PTA +924NM +.23%F +.05%P 100%US
PTA +4.3PL 2.91SCS -.7DPR 1.6%DCE
PTA +.61T +.98UDC +.65FLC 88%R 4/2022

DENOVO ACHIEVER 9307-ET
840003146558623 99%RHA-NA
11/08/2017

PTA +459M +103F +32P 86%R 4/2022
PTA +840NM +.30%F +.06%P
PTA +3.4PL 2.90SCS -.4DPR 1.7%DCE
PTA +.98T +1.47UDC +.76FLC 81%R 4/2022

DENOVO 16137 KARIM-ET
840003204165375 99%RHA-I TR TC TY TV TL
07/05/2019

PTA +552M +115F +40P 81%R 4/2022
PTA +963NM +.33%F +.08%P 100%US
PTA +4.4PL 2.82SCS -.3DPR 1.7%DCE
PTA +.70T +1.25UDC +.85FLC 79%R 4/2022
PTA +268FE +0.0FI 1.7%SCE

T-SPRUCE FRAZZLED HUEY-ET
840003142490264 99%RHA-I TR TP TC TY TV
02/04/2017

PTA +140M +67F +22P 99%R 4/2022
PTA +677NM +.22%F +.06%P 100%US
PTA +5.3PL 2.71SCS -.1DPR 2.2%DCE
PTA +.49T +1.00UDC -.01FLC 98%R 4/2022

SCHILLVIEW HUEY GRETCHEN-ET
840003207363007 99%RHA-I TR TC TL TD
2-08 83 V+V++ 06/18/2019

PTA +296M +61F +35P 83%R 4/2022
PTA +579NM +.18%F +.09%P
PTA +3.5PL 2.85SCS +.5DPR 2.4%DCE
PTA +.80T +.91UDC +1.09FLC 83%R 4/2022
PTA +149FE +1.2FI 2.1%SCE

SCHILLVIEW BALISTO GRACIE
USA 72370045 99%RHA-I TR TL TD
6-00 86 EEVGV DOM 07/21/2014

PTA +107M +72F +41P 85%R 4/2022
PTA +604NM +.24%F +.13%P
PTA +2.3PL 2.91SCS -.5DPR 2.7%DCE
PTA +.66T +.65UDC +1.00FLC 87%R 4/2022

	AGE	X	DAYS	MILK	DCRM	%	FAT	%	PRT	DCRC	
***	1-10	2	298	19720	99	5.0	993	3.7	725	99X	
***	2-09	2	298	19910	99	4.9	980	3.8	752	99	
***	3-09	2	305	24430	100	4.8	1177	3.6	883	100	
				365	27860	100	4.9	1375	3.7	1044	100
***	5-02	2	305	24190	100	5.1	1223	3.8	929	100	
				308	24320	100	5.1	1230	3.8	935	100
***	6-02	2	305	22870	100	4.9	1122	3.5	808	100	
				365	26000	100	5.0	1293	3.6	934	100
	LIFE			1729	121140		5.0	6075	3.8	4552	

Lot #518

Protein reported is true protein.

006017631

3229774

4/27/2022

©2001 HOLSTEIN ASSOCIATION USA, INC. BRATTLEBORO, VERMONT 05302-0808 TELEPHONE 802-254-4551 TOLL-FREE WITHIN USA AND CANADA 800-952-5200

2112178



OFFICIAL HOLSTEIN PEDIGREE



U.S. Registered Holsteins
FOR MAXIMUM PROFIT

Holstein Association USA, Inc.

U.S. Registered Holsteins
FOR MAXIMUM PROFIT

www.holsteinusa.com

99% Registered Holstein Ancestry (RHA-I)

SCHILLVIEW BURLEY GLADYS
840003239286295 99%RHA-I

P7 PTPI 45%R
+2425

08/18/2021 519 FEMALE

PTA +645M# +48F# +27P# 45%R 4/2022
PTA +2.8PL# 3.11SCS# -1.1DPR# 2.4%DCE#
PTA +1.50T# +.89UDC#1.07FLC# 44%R 4/2022
PTA +109FE# -0.7FI# 2.4%SCE#

BRYCEHOLME SS BOASTFUL-ET 49K GTPI 99%R
CAN 11857447 100%RHA-NA TC TY TV TL TD +2405 G
08/16/2013

PTA -442M +32F +13P 99%R 4/2022
PTA +478NM +.18%F +.10%P 30%US
PTA +4.3PL 2.76SCS +1.8DPR 1.4%DCE
PTA +.12T +.73UDC -.17FLC 99%R 4/2022

PINE-TREE 5076 OAK 5947-ET 9K GTPI 87%R
USA 71859525 99%RHA-I TL TD +2447 G
3-11 85 VE+++ GMD DOM 10/05/2013

PTA +1234M +63F +26P 87%R 4/2022
PTA +611NM +.05%F -.04%P
PTA +3.5PL 2.81SCS -.1DPR 2.3%DCE
PTA -.16T -.59UDC +.24FLC 85%R 4/2022

AGE	X	DAYS	MILK	DCRM	%	FAT	%	PRT	DCRC
*	1-09	3	305	30260	99	4.3	1306	2.9	865 88X
			365	35860	99	4.3	1532	2.9	1033 88
***	5-07	3	165	21230		4.2	888	2.5	526
	LIFE		1364	148990		4.3	6353	3.0	4436

REGION 3 ELITE PERFORMER

MR D APPLE DIAMONDBACK 49K GTPI 99%R
840003013721049 99%RHA-I RC TP TC TY TV +1861 G
3-03 93 EEEE 03/24/2014

PTA -449M -25F -2P 99%R 4/2022
PTA -300NM -.03%F +.04%P 64%US
PTA -.2PL 3.14SCS -2.8DPR 2.8%DCE
PTA +2.43T +1.96UDC +1.44FLC 99%R 4/2022

SCHILLVIEW DELTA GOLDMINT 12K GTPI 84%R
840003134475330 99%RHA-I TR TP TL TD +2358 G
5-05 88 EVV+E 02/26/2016

PTA +773M +24F +27P 84%R 4/2022
PTA +388NM -.02%F +.01%P
PTA +3.4PL 2.95SCS +.1DPR 2.3%DCE
PTA +.96T +.54UDC +.48FLC 85%R 4/2022

AGE	X	DAYS	MILK	DCRM	%	FAT	%	PRT	DCRC
***	2-02	2	305	21610	99	4.2	897	3.3	722 99
			365	24920	99	4.2	1058	3.4	858 99
***	3-04	2	305	24710	100	4.0	981	3.4	837 100
			338	26480	100	4.0	1062	3.4	906 100
***	4-05	2	305	21790	100	4.1	895	3.5	760 100
			344	23660	100	4.1	976	3.5	828 100

PINE-TREE BURLEY-ET 75K GTPI 99%R
USA 74024948 99%RHA-I TC TY TV TL TD +2805 G
GM 12/21 05/25/2015

PTA +942M +88F +39P 99%R 4/2022
PTA +897NM +.18%F +.03%P 100%US
PTA +6.1PL 2.94SCS +1.6DPR 1.6%DCE
PTA +.61T +.29UDC +.82FLC 97%R 4/2022
PTA +209FE +1.8FI 1.5%SCE

SCHILLVIEW DIAMONDBACK GINA 19K GTPI 81%R
840003207363017 99%RHA-I RC TC TL TD +2052 G
2-09 86 VVVVV 07/25/2019

PTA +347M +8F +15P 82%R 4/2022
PTA -83NM -.02%F +.01%P
PTA -.5PL 3.27SCS -3.7DPR 3.1%DCE
PTA +2.38T +1.49UDC +1.32FLC 80%R 4/2022
PTA +10FE -3.1FI 3.3%SCE

Lot #519

Protein reported is true protein.

006017631

3229799

4/27/2022

©2001 HOLSTEIN ASSOCIATION USA, INC. BRATTONBORO, VERMONT 05302-0808 TELEPHONE 802-254-4551 TOLL-FREE WITHIN USA AND CANADA 800-952-5200

2112178



OFFICIAL HOLSTEIN PEDIGREE



U.S. Registered Holsteins
FOR MAXIMUM PROFIT

Holstein Association USA, Inc.

U.S. Registered Holsteins
FOR MAXIMUM PROFIT

www.holsteinusa.com

99% Registered Holstein Ancestry (RHA-I)

SCHILLVIEW BURLEY GUENNA
840003239286296 99%RHA-I

P8 PTPI 46%R
+2556

08/19/2021 520 FEMALE

PTA +930M# +59F# +30P# 46%R 4/2022
PTA +4.7PL# 2.79SCS# +.2DPR# 2.6%DCE#
PTA +.54T# +.62UDC# +.05FLC# 45%R 4/2022
PTA +131FE# +0.8FI# 2.4%SCE#

BRYCEHOLME SS BOASTFUL-ET 49K GTPI 99%R
CAN 11857447 100%RHA-NA TC TY TV TL TD
+2405 G
08/16/2013

PTA -442M +32F +13P 99%R 4/2022
PTA +478NM +.18%F +.10%P 30%US
PTA +4.3PL 2.76SCS +1.8DPR 1.4%DCE
PTA +.12T +.73UDC -.17FLC 99%R 4/2022

PINE-TREE 5076 OAK 5947-ET 9K GTPI 87%R
USA 71859525 99%RHA-I TL TD
+2447 G
3-11 85 VE+++ GMD DOM 10/05/2013

PTA +1234M +63F +26P 87%R 4/2022
PTA +611NM +.05%F -.04%P
PTA +3.5PL 2.81SCS -.1DPR 2.3%DCE
PTA -.16T -.59UDC +.24FLC 85%R 4/2022

AGE	X	DAYS	MILK	DCRM	%	FAT	%	PRT	DCRC
*	1-09	3	305	30260	99	4.3	1306	2.9	865 88X
			365	35860	99	4.3	1532	2.9	1033 88
***	5-07	3	165	21230		4.2	888	2.5	526
	LIFE		1364	148990		4.3	6353	3.0	4436

PINE-TREE BURLEY-ET 75K GTPI 99%R
USA 74024948 99%RHA-I TC TY TV TL TD
+2805 G
GM 12/21 05/25/2015

PTA +942M +88F +39P 99%R 4/2022
PTA +897NM +.18%F +.03%P 100%US
PTA +6.1PL 2.94SCS +1.6DPR 1.6%DCE
PTA +.61T +.29UDC +.82FLC 97%R 4/2022
PTA +209FE +1.8FI 1.5%SCE

REGION 3 ELITE PERFORMER
MELARRY JOSUPER FRAZZLED-ET 75K GTPI 99%R
USA 74261651 99%RHA-I TR TP TC TY TV TL
+2611 G
GM 8/20 04/10/2015

PTA +1572M +71F +40P 99%R 4/2022
PTA +770NM +.04%F -.03%P 80%US
PTA +6.4PL 2.50SCS -2.8DPR 3.0%DCE
PTA +.00T +.81UDC -.90FLC 99%R 4/2022

SCHILLVIEW FRAZZLED GRAPE 19K GTPI 82%R
840003149488412 99%RHA-I TR TC TL TD
+2293 G
3-02 80 +++F+ 05/29/2018

PTA +917M +29F +20P 83%R 4/2022
PTA +299NM -.02%F -.03%P
PTA +3.2PL 2.64SCS -1.2DPR 3.6%DCE
PTA +.46T +.94UDC -.73FLC 83%R 4/2022
PTA +53FE -0.3FI 3.3%SCE

SCHILLVIEW SS GIZELLA-ET 9K GTPI 82%R
USA 56528096 99%RHA-I TL TD
+2049 G
7-00 90 VEVEE 2E 11/03/2012

PTA +900M +16F +23P 82%R 4/2022
PTA +54NM -.06%F -.02%P
PTA -1.0PL 3.12SCS -1.1DPR 3.2%DCE
PTA +.37T +.03UDC -.44FLC 85%R 4/2022

AGE	X	DAYS	MILK	DCRM	%	FAT	%	PRT	DCRC
***	7-10	2	291	33540	99	3.5	1184	2.9	989 99

Lot #520

Protein reported is true protein.

006017631 3229790 4/27/2022

©2001 HOLSTEIN ASSOCIATION USA, INC. BRATTLEBORO, VERMONT 05302-0808 TELEPHONE 802-254-4551 TOLL-FREE WITHIN USA AND CANADA 800-952-5200

211278



OFFICIAL HOLSTEIN PEDIGREE



U.S. Registered Holsteins
FOR MAXIMUM PROFIT

Holstein Association USA, Inc.

U.S. Registered Holsteins
FOR MAXIMUM PROFIT

www.holsteinusa.com

99% Registered Holstein Ancestry (RHA-I)

SCHILLVIEW KARIM GUNHILDA
840003239286297 99%RHA-I

P9 PTPI 41%R
+2600

08/22/2021 521 FEMALE

PTA +1058M# +70F# +36P# 41%R 4/2022
PTA +3.7PL# 2.94SCS# -.9DPR# 1.9%DCE#
PTA +.74T#+1.07UDC# +.56FLC# 41%R 4/2022
PTA +197FE# -0.6FI# 1.7%SC#

DENOVO 8084 ENTITY-ET P9 75K GTPI 92%R
840003141494670 99%RHA-I TR TC TY TV TL
+2869 G
09/24/2017

PTA +1148M +110F +50P 95%R 4/2022
PTA +924NM +.23%F +.05%P 100%US
PTA +4.3PL 2.91SCS -.7DPR 1.6%DCE
PTA +.61T +.98UDC +.65FLC 88%R 4/2022

DENOVO ACHIEVER 9307-ET 75K GTPI 84%R
840003146558623 99%RHA-NA
+2790 G
11/08/2017

PTA +459M +103F +32P 86%R 4/2022
PTA +840NM +.30%F +.06%P
PTA +3.4PL 2.90SCS -.4DPR 1.7%DCE
PTA +.98T +1.47UDC +.76FLC 81%R 4/2022

DENOVO 16137 KARIM-ET P9 75K GTPI 80%R
840003204165375 99%RHA-I TR TC TY TV TL
+2891 G
07/05/2019

PTA +552M +115F +40P 81%R 4/2022
PTA +963NM +.33%F +.08%P 100%US
PTA +4.4PL 2.82SCS -.3DPR 1.7%DCE
PTA +.70T +1.25UDC +.85FLC 79%R 4/2022
PTA +268FE +0.0FI 1.7%SC#

SCHILLVIEW DELTA GAERWEN 19K GTPI 83%R
840003149488417 99%RHA-I TR TC TL TD
+2301 G
3-08 85 VV+++ 06/29/2018

PTA +1563M +24F +31P 83%R 4/2022
PTA +436NM -.12%F -.06%P
PTA +2.9PL 3.05SCS -1.5DPR 2.0%DCE
PTA +.78T +.89UDC +.27FLC 84%R 4/2022
PTA +126FE -1.2FI 1.6%SC#

AGE X DAYS MILK DCRM % FAT % PRT DCRC
*** 2-00 2 305 21740 100 3.7 812 3.1 668 100
342 24190 100 3.8 910 3.1 747 100

MR MOGUL DELTA 1427-ET 75K GTPI 99%R
USA 72128216 100%RHA-NA TR TC TY TV TL
+2648 G
GM 8/20 01/31/2013

PTA +904M +58F +32P 99%R 4/2022
PTA +769NM +.08%F +.01%P 93%US
PTA +5.3PL 2.99SCS +.1DPR 2.1%DCE
PTA +1.18T +1.80UDC +.47FLC 99%R 4/2022

SCHILLVIEW BOOKEM GILLETTE 12K GTPI 83%R
840003126606505 99%RHA-I TR TL TD
+2057 G
5-02 87 VEVVV 09/20/2014

PTA +826M -20F +13P 83%R 4/2022
PTA +139NM -.18%F -.04%P
PTA +2.5PL 2.90SCS -.5DPR 1.6%DCE
PTA +.29T +.37UDC +.47FLC 85%R 4/2022

AGE X DAYS MILK DCRM % FAT % PRT DCRC
*** 2-02 2 305 23000 100 3.3 766 3.0 695 100
365 27560 100 3.4 938 3.1 854 100
*** 3-09 2 305 27480 100 3.5 953 3.1 855 100
365 31340 100 3.5 1093 3.1 985 100
*** 5-00 2 305 30750 100 3.2 988 3.1 938 100
364 33680 100 3.2 1090 3.1 1038 100
LIFE 1273 103900 3.4 3554 3.2 3280

Lot #521

Protein reported is true protein.

006017631 3229787 4/27/2022

©2001 HOLSTEIN ASSOCIATION USA, INC. BRATTLEBORO, VERMONT 05302-0908 TELEPHONE 802-254-4551 TOLL-FREE WITHIN USA AND CANADA 800-952-5200

2112178



OFFICIAL HOLSTEIN PEDIGREE



U.S. Registered Holsteins
FOR MAXIMUM PROFIT

Holstein Association USA, Inc.

U.S. Registered Holsteins
FOR MAXIMUM PROFIT

www.holsteinusa.com

99% Registered Holstein Ancestry (RHA-I)

SCHILLVIEW BURLEY GREER
840003239286298 99%RHA-I

P7 PTPI 36%R
+2462

08/25/2021 522
FEMALE

PTA +381M# +55F# +20P# 36%R 4/2022
PTA +3.5PL# 2.89SCS# +.2DPR# 2.5%DCE#
PTA +.92T# +.49UDC# +.62FLC# 36%R 4/2022
PTA +115FE# +0.3FI# 2.0%SCE#

BRYCEHOLME SS BOASTFUL-ET 49K GTPI 99%R
CAN 11857447 100%RHA-NA TC TY TV TL TD +2405 G
08/16/2013

PTA -442M +32F +13P 99%R 4/2022
PTA +478NM +.18%F +.10%P 30%US
PTA +4.3PL 2.76SCS +1.8DPR 1.4%DCE
PTA +.12T +.73UDC -.17FLC 99%R 4/2022

PINE-TREE 5076 OAK 5947-ET 9K GTPI 87%R
USA 71859525 99%RHA-I TL TD +2447 G
3-11 85 VE+++ GMD DOM 10/05/2013

PTA +1234M +63F +26P 87%R 4/2022
PTA +611NM +.05%F -.04%P
PTA +3.5PL 2.81SCS -.1DPR 2.3%DCE
PTA -.16T -.59UDC +.24FLC 85%R 4/2022

AGE	X	DAYS	MILK	DCRM	%	FAT	%	PRT	DCRC
*	1-09	3	305	30260	99	4.3	1306	2.9	865 88X
			365	35860	99	4.3	1532	2.9	1033 88
***	5-07	3	165	21230		4.2	888	2.5	526
	LIFE		1364	148990		4.3	6353	3.0	4436

PINE-TREE BURLEY-ET 75K GTPI 99%R
USA 74024948 99%RHA-I TC TY TV TL TD +2805 G
GM 12/21 05/25/2015

PTA +942M +88F +39P 99%R 4/2022
PTA +897NM +.18%F +.03%P 100%US
PTA +6.1PL 2.94SCS +1.6DPR 1.6%DCE
PTA +.61T +.29UDC +.82FLC 97%R 4/2022
PTA +209FE +1.8FI 1.5%SCE

FARNEAR ARIA ADDISON EWL-ET 75K GTPI 94%R
840003143160110 99%RHA-I RC TC TY TV TL +1907 G
03/29/2017

PTA -793M -16F -27P 96%R 4/2022
PTA -346NM +.05%F -.01%P 83%US
PTA -.7PL 2.57SCS -1.2DPR 3.2%DCE
PTA +2.57T +1.65UDC +.91FLC 94%R 4/2022

SCHILLVIEW ADDISON GADAR PTPI 44%R
840003207363016 99%RHA-I +2113
07/25/2019

PTA -180M +22F +0P 45%R 4/2022
PTA +77NM +.10%F +.02%P
PTA +.9PL 2.83SCS -1.2DPR 3.3%DCE
PTA +1.23T# +.69UDC# +.42FLC# 45%R 4/2022
PTA +22FE -1.3FI 2.5%SCE

SCHILLVIEW DELTA GRISELDA 12K GTPI 83%R
840003134475329 100%RHA-NA TR TP TL TD +2320 G
5-05 83 VE++G 02/04/2016

PTA +433M +60F +28P 83%R 4/2022
PTA +506NM +.15%F +.05%P
PTA +2.4PL 3.09SCS -1.2DPR 2.5%DCE
PTA -.12T -.28UDC -.07FLC 85%R 4/2022

AGE	X	DAYS	MILK	DCRM	%	FAT	%	PRT	DCRC
***	2-00	2	305	19200	100	4.6	886	3.3	643 100
			365	22990	100	4.7	1074	3.4	786 100
***	3-05	2	305	25850	100	4.6	1180	3.5	899 100
			365	30230	100	4.5	1375	3.5	1053 100
***	5-01	2	282	23040	98	4.3	1002	3.1	724 98

Lot #522

Protein reported is true protein.

006017631 3229783 4/27/2022

©2001 HOLSTEIN ASSOCIATION USA, INC. BRATTLEBORO, VERMONT 05302-0808 TELEPHONE 802-254-4551 TOLL-FREE WITHIN USA AND CANADA 800-952-5200

2112178



OFFICIAL HOLSTEIN PEDIGREE



U.S. Registered Holsteins
FOR MAXIMUM PROFIT

Holstein Association USA, Inc.

U.S. Registered Holsteins
FOR MAXIMUM PROFIT

www.holsteinusa.com

99% Registered Holstein Ancestry (RHA-I)

SCHILLVIEW DOC GUSTAVA
840003239286299 99%RHA-I

P9 PTPI 45%R
+2645

08/27/2021 523 FEMALE

PTA +1252M# +63F# +54P# 45%R 4/2022
PTA +3.4PL# 3.01SCS# -1.2DPR# 2.4%DCE#
PTA +1.27T# +.94UDC# +.81FLC# 45%R 4/2022
PTA +174FE# -0.7FI# 2.4%SC#

MORNINGVIEW MCC KINGBOY-ET 49K GTPI 99%R
USA 72044077 99%RHA-I TR TP TC TY TV TL +2324 G
4-08 92 EEVE 10/19/2012

PTA +903M +22F +23P 99%R 4/2022
PTA +99NM -.04%F -.02%P 51%US
PTA -.8PL 2.80SCS +.7DPR 2.1%DCE
PTA +1.96T +1.57UDC +.31FLC 99%R 4/2022

WCD-ZBW MACK DADDY-ET 10K GTPI 85%R
840003012506777 99%RHA-I TR TL TD +2592 G
3-10 88 VEVVV 10/29/2013

PTA +1027M +38F +43P 85%R 4/2022
PTA +470NM -.01%F +.04%P
PTA +2.6PL 3.08SCS -1.4DPR 2.6%DCE
PTA +2.64T +1.52UDC +2.46FLC 84%R 4/2022

AGE	X	DAYS	MILK	DCRM	%	FAT	%	PRT	DCRC
***	1-11	3	305	31000	94	3.2	984	3.1	971 84
			365	37410	94	3.1	1154	3.2	1188 84
***	3-01	3	305	34220	97	3.2	1110	3.2	1079 90
			365	39560	97	3.3	1303	3.2	1280 90

WOODCREST KING DOC 75K GTPI 99%R
840003132417775 99%RHA-I TR TP TC TY TV +2824 G
3-04 90 EEVE GM 12/21 11/01/2015

PTA +1611M +71F +56P 99%R 4/2022
PTA +627NM +.03%F +.02%P 47%US
PTA +3.5PL 3.11SCS -1.5DPR 2.5%DCE
PTA +3.46T +2.27UDC +2.10FLC 99%R 4/2022
PTA +184FE -1.2FI 2.7%SC#

ABS CRIMSON-ET P9 75K GTPI 97%R
840003141494296 99%RHA-I TR TC TY TV TL +2688 G
02/26/2017

PTA +937M +98F +46P 99%R 4/2022
PTA +831NM +.21%F +.06%P 61%US
PTA +4.4PL 2.83SCS -1.4DPR 2.5%DCE
PTA -.19T -.16UDC -.37FLC 97%R 4/2022

SCHILLVIEW CRIMSON GELATO P9 19K GTPI 81%R
840003207363009 99%RHA-I TR TC TL TD +2452 G
2-10 76 G+FFG 06/20/2019

PTA +893M +54F +51P 82%R 4/2022
PTA +592NM +.07%F +.08%P
PTA +3.2PL 2.91SCS -.9DPR 2.3%DCE
PTA -.92T -.40UDC -.49FLC 80%R 4/2022
PTA +165FE -0.3FI 2.1%SC#

SCHILLVIEW GERARD GENISE 9K GTPI 86%R
USA 56528012 100%RHA-NA +2202 G
6-10 88 VV++E DOM 04/16/2011

PTA +144M +2F +24P 86%R 4/2022
PTA +171NM -.01%F +.07%P
PTA +1.2PL 2.99SCS +.6DPR 2.1%DCE
PTA +.13T +1.05UDC +.64FLC 87%R 4/2022

AGE	X	DAYS	MILK	DCRM	%	FAT	%	PRT	DCRC
***	2-00	2	305	18880	100	4.0	751	3.4	646 100
			365	22350	100	4.1	910	3.5	778 100
***	4-06	2	305	24750	100	4.3	1055	3.3	824 100
			309	24980	100	4.3	1065	3.3	832 100
***	5-06	2	305	25420	100	3.7	933	3.4	867 100
			307	25550	100	3.7	940	3.4	873 100
***	6-05	2	305	26120	100	4.0	1042	3.5	905 100
			365	30370	100	4.0	1224	3.5	1066 100
***	8-02	2	305	28750	99	4.0	1148	3.3	949 99
			365	32900	99	4.1	1336	3.4	1104 99
***	9-03	2	305	27520	100	4.2	1145	3.4	929 100
			365	31880	100	4.2	1340	3.4	1087 100
LIFE			2783	206910		4.2	8648	3.5	7310

Lot #523

Protein reported is true protein.

006017631 3229789 4/27/2022

©2001 HOLSTEIN ASSOCIATION USA, INC. BRATTLEBORO, VERMONT 05302-0808 TELEPHONE 802-254-4551 TOLL-FREE WITHIN USA AND CANADA 800-952-5200

2112178



OFFICIAL HOLSTEIN PEDIGREE



U.S. Registered Holsteins
FOR MAXIMUM PROFIT

Holstein Association USA Inc.

U.S. Registered Holsteins
FOR MAXIMUM PROFIT

www.holsteinusa.com

99% Registered Holstein Ancestry (RHA-I)

SCHILLVIEW BURLEY GWENDA
840003239286300 99%RHA-I TR TP TC TL TD

524
09/01/2021 FEMALE

PTA +605M +54F +26P 81%R 4/2022
PTA +656NM +.11%F +.03%P
PTA +5.2PL 2.96SCS +.7DPR 2.1%DCE
PTA +.73T +.89UDC +.71FLC 80%R 4/2022
PTA +138FE +0.9FI 1.8%SCE

BRYCEHOLME SS BOASTFUL-ET 49K GTPI 99%R
CAN 11857447 100%RHA-NA TC TY TV TL TD +2405 G
08/16/2013

PTA -442M +32F +13P 99%R 4/2022
PTA +478NM +.18%F +.10%P 30%US
PTA +4.3PL 2.76SCS +1.8DPR 1.4%DCE
PTA +.12T +.73UDC -.17FLC 99%R 4/2022

PINE-TREE 5076 OAK 5947-ET 9K GTPI 87%R
USA 71859525 99%RHA-I TL TD +2447 G
3-11 85 VE+++ GMD DOM 10/05/2013

PTA +1234M +63F +26P 87%R 4/2022
PTA +611NM +.05%F -.04%P
PTA +3.5PL 2.81SCS -.1DPR 2.3%DCE
PTA -.16T -.59UDC +.24FLC 85%R 4/2022

AGE	X	DAYS	MILK	DCRM	%	FAT	%	PRT	DCRC
*	1-09	3	305	30260	99	4.3	1306	2.9	865 88X
			365	35860	99	4.3	1532	2.9	1033 88
***	5-07	3	165	21230		4.2	888	2.5	526
	LIFE		1364	148990		4.3	6353	3.0	4436

PINE-TREE BURLEY-ET 75K GTPI 99%R
USA 74024948 99%RHA-I TC TY TV TL TD +2805 G
GM 12/21 05/25/2015

PTA +942M +88F +39P 99%R 4/2022
PTA +897NM +.18%F +.03%P 100%US
PTA +6.1PL 2.94SCS +1.6DPR 1.6%DCE
PTA +.61T +.29UDC +.82FLC 97%R 4/2022
PTA +209FE +1.8FI 1.5%SCE

REGION 3 ELITE PERFORMER

ABS CRIMSON-ET P9 75K GTPI 97%R
840003141494296 99%RHA-I TR TC TY TV TL +2688 G
02/26/2017

PTA +937M +98F +46P 99%R 4/2022
PTA +831NM +.21%F +.06%P 61%US
PTA +4.4PL 2.83SCS -1.4DPR 2.5%DCE
PTA -.19T -.16UDC -.37FLC 97%R 4/2022

SCHILLVIEW CRIMSON GODIVA P9 19K GTPI 82%R
840003207363011 99%RHA-I TR TC TL TD +2518 G
2-08 79 GGGG+ 06/27/2019

PTA +631M +65F +35P 82%R 4/2022
PTA +623NM +.14%F +.05%P
PTA +4.1PL 2.92SCS -2.2DPR 2.3%DCE
PTA +.24T +.53UDC +.46FLC 83%R 4/2022
PTA +163FE -1.7FI 2.2%SCE

SCHILLVIEW SILVER GIDDY 12K GTPI 82%R
840003134475339 100%RHA-NA TR TL TD +2172 G
2-05 85 VVG+V 04/04/2016

PTA +513M +37F +23P 83%R 4/2022
PTA +143NM +.06%F +.02%P
PTA -.9PL 3.16SCS -4.1DPR 2.6%DCE
PTA +1.12T +1.32UDC +1.03FLC 83%R 4/2022

AGE	X	DAYS	MILK	DCRM	%	FAT	%	PRT	DCRC
***	2-00	2	305	19710	99	4.4	859	3.4	672 99
			365	23220	99	4.4	1022	3.5	812 99

Lot #524

Protein reported is true protein.

006017631

3229781

4/27/2022

©2001 HOLSTEIN ASSOCIATION USA, INC. BRATTLEBORO, VERMONT 05302-0808 TELEPHONE 802-254-4551 TOLL-FREE WITHIN USA AND CANADA 800-952-5200

2112178



OFFICIAL HOLSTEIN PEDIGREE



U.S. Registered Holsteins
FOR MAXIMUM PROFIT

Holstein Association USA, Inc.

U.S. Registered Holsteins
FOR MAXIMUM PROFIT

www.holsteinusa.com

99% Registered Holstein Ancestry (RHA-I)

SCHILLVIEW DOC GWENDOLYN
840003239286301 99%RHA-I

P9 PTPI 46%R
+2621

09/03/2021 525
FEMALE

PTA +1100M# +58F# +43P# 46%R 4/2022
PTA +3.7PL# 3.00SCS# -.1DPR# 2.1%DCE#
PTA +1.35T#+1.12UDC#+.78FLC# 46%R 4/2022
PTA +158FE# +0.1FI# 2.2%SCE#

MORNINGVIEW MCC KINGBOY-ET 49K GTPI 99%R
USA 72044077 99%RHA-I TR TP TC TY TV TL +2324 G
4-08 92 EEVE 10/19/2012

PTA +903M +22F +23P 99%R 4/2022
PTA +99NM -.04%F -.02%P 51%US
PTA -.8PL 2.80SCS +.7DPR 2.1%DCE
PTA +1.96T +1.57UDC +.31FLC 99%R 4/2022

WCD-ZBW MACK DADDY-ET 10K GTPI 85%R
840003012506777 99%RHA-I TR TL TD +2592 G
3-10 88 VEVVV 10/29/2013

PTA +1027M +38F +43P 85%R 4/2022
PTA +470NM -.01%F +.04%P
PTA +2.6PL 3.08SCS -1.4DPR 2.6%DCE
PTA +2.64T +1.52UDC +2.46FLC 84%R 4/2022

AGE	X	DAYS	MILK	DCRM	%	FAT	%	PRT	DCRC
***	1-11	3	305	31000	94	3.2	984	3.1	971 84
			365	37410	94	3.1	1154	3.2	1188 84
***	3-01	3	305	34220	97	3.2	1110	3.2	1079 90
			365	39560	97	3.3	1303	3.2	1280 90

WOODCREST KING DOC 75K GTPI 99%R
840003132417775 99%RHA-I TR TP TC TY TV +2824 G
3-04 90 EEVE GM 12/21 11/01/2015

PTA +1611M +71F +56P 99%R 4/2022
PTA +627NM +.03%F +.02%P 47%US
PTA +3.5PL 3.11SCS -1.5DPR 2.5%DCE
PTA +3.46T +2.27UDC +2.10FLC 99%R 4/2022
PTA +184FE -1.2FI 2.7%SCE

WA-DEL ABS BOURBON-ET 49K GTPI 99%R
840003014558977 100%RHA-NA TC TY TV TL +2435 G
6-08 87 VV+VV 11/29/2014

PTA +1808M +40F +52P 99%R 4/2022
PTA +459NM -.10%F -.01%P 40%US
PTA +1.9PL 2.94SCS -.1DPR 2.5%DCE
PTA +.36T +.43UDC -.50FLC 99%R 4/2022

SCHILLVIEW BOURBON GOURMET 19K GTPI 83%R
840003149488381 99%RHA-I TR TC TL TD +2412 G
4-01 78 ++GGF 01/06/2018

PTA +589M +45F +30P 83%R 4/2022
PTA +555NM +.08%F +.04%P
PTA +3.8PL 2.89SCS +1.3DPR 1.6%DCE
PTA -.77T -.04UDC -.54FLC 85%R 4/2022
PTA +133FE +1.3FI 1.7%SCE

SCHILLVIEW PROFIT GOLDIE 12K GTPI 83%R
840003134475328 99%RHA-I TR TP TL TD +2343 G
3-10 82 +++++ 01/31/2016

AGE	X	DAYS	MILK	DCRM	%	FAT	%	PRT	DCRC
***	2-01	2	305	21010	99	4.6	969	3.6	746 99
			365	24620	99	4.7	1161	3.6	895 99

PTA +396M +31F +21P 83%R 4/2022
PTA +396NM +.06%F +.03%P
PTA +3.1PL 2.78SCS -.2DPR 2.1%DCE
PTA +.05T +.53UDC -.13FLC 84%R 4/2022

AGE	X	DAYS	MILK	DCRM	%	FAT	%	PRT	DCRC
***	1-11	2	305	19500	100	4.6	902	3.4	665 100
			316	20180	100	4.6	935	3.4	690 100
***	2-11	2	305	22780	100	4.6	1053	3.5	789 100
			365	25250	100	4.7	1184	3.5	895 100

Lot #525

Protein reported is true protein.

006017631

3229782

4/27/2022

©2001 HOLSTEIN ASSOCIATION USA, INC. BRATTLEBORO, VERMONT 05302-0808 TELEPHONE 802-254-4551 TOLL-FREE WITHIN USA AND CANADA 800-952-5200

2112178



OFFICIAL HOLSTEIN PEDIGREE



U.S. Registered Holsteins
FOR MAXIMUM PROFIT

Holstein Association USA, Inc.

U.S. Registered Holsteins
FOR MAXIMUM PROFIT

www.holsteinusa.com

99% Registered Holstein Ancestry (RHA-I)

SCHILLVIEW BURLEY GUILLA
840003239286303 99%RHA-I

P8 PTPI 45%R
+2518

09/05/2021 527 FEMALE

PTA +760M# +48F# +31P# 45%R 4/2022
PTA +3.6PL# 2.99SCS# +.6DPR# 1.9%DCE#
PTA +1.30T# +.78UDC# +.87FLC# 44%R 4/2022
PTA +116FE# +0.7FI# 2.0%SCE#

BRYCEHOLME SS BOASTFUL-ET 49K GTPI 99%R
+2405 G
CAN 11857447 100%RHA-NA TC TY TV TL TD
08/16/2013

PTA -442M +32F +13P 99%R 4/2022
PTA +478NM +.18%F +.10%P 30%US
PTA +4.3PL 2.76SCS +1.8DPR 1.4%DCE
PTA +.12T +.73UDC -.17FLC 99%R 4/2022

PINE-TREE 5076 OAK 5947-ET 9K GTPI 87%R
+2447 G
USA 71859525 99%RHA-I TL TD
3-11 85 VE+++ GMD DOM 10/05/2013

PTA +1234M +63F +26P 87%R 4/2022
PTA +611NM +.05%F -.04%P
PTA +3.5PL 2.81SCS -.1DPR 2.3%DCE
PTA -.16T -.59UDC +.24FLC 85%R 4/2022

AGE	X	DAYS	MILK	DCRM	%	FAT	%	PRT	DCRC
*	1-09	3	305	30260	99	4.3	1306	2.9	865 88X
			365	35860	99	4.3	1532	2.9	1033 88
***	5-07	3	165	21230		4.2	888	2.5	526
	LIFE		1364	148990		4.3	6353	3.0	4436

PINE-TREE BURLEY-ET 75K GTPI 99%R
+2805 G
USA 74024948 99%RHA-I TC TY TV TL TD
GM 12/21 05/25/2015

PTA +942M +88F +39P 99%R 4/2022
PTA +897NM +.18%F +.03%P 100%US
PTA +6.1PL 2.94SCS +1.6DPR 1.6%DCE
PTA +.61T +.29UDC +.82FLC 97%R 4/2022
PTA +209FE +1.8FI 1.5%SCE

REGION 3 ELITE PERFORMER

WOODCREST KING DOC 75K GTPI 99%R
+2824 G
840003132417775 99%RHA-I TR TP TC TY TV
3-04 90 EEVE GM 12/21 11/01/2015

PTA +1611M +71F +56P 99%R 4/2022
PTA +627NM +.03%F +.02%P 47%US
PTA +3.5PL 3.11SCS -1.5DPR 2.5%DCE
PTA +3.46T +2.27UDC +2.10FLC 99%R 4/2022

SCHILLVIEW DOC GENNIFER P6 19K GTPI 79%R
+2222 G
840003207363002 99%RHA-I TR TC TL TD
06/06/2019

PTA +577M +7F +23P 80%R 4/2022
PTA +86NM -.05%F +.02%P
PTA +1.1PL 3.04SCS -.4DPR 2.2%DCE
PTA +1.98T +1.26UDC +.92FLC 79%R 4/2022
PTA +23FE -0.5FI 2.5%SCE

SCHILLVIEW CRUSH GEMILY 19K GTPI 81%R
+2022 G
840003141657354 99%RHA-I TR TL TD
04/12/2017

PTA -397M -33F -1P 82%R 4/2022
PTA -66NM -.06%F +.04%P
PTA +1.4PL 2.76SCS +.6DPR 2.2%DCE
PTA +1.53T +1.02UDC +1.13FLC 80%R 4/2022

Lot #527

Protein reported is true protein.

006017631

3229798

4/27/2022

©2001 HOLSTEIN ASSOCIATION USA, INC. BRATTLEBORO, VERMONT 05302-0608 TELEPHONE 802-254-4551 TOLL-FREE WITHIN USA AND CANADA 800-952-6200

2112178



OFFICIAL HOLSTEIN PEDIGREE



U.S. Registered Holsteins
FOR MAXIMUM PROFIT

Holstein Association USA, Inc.

U.S. Registered Holsteins
FOR MAXIMUM PROFIT

www.holsteinusa.com

99% Registered Holstein Ancestry (RHA-I)

SCHILLVIEW LIGHTNER GUDA
840003239286304 99%RHA-I

P9 PTPI 40%R
+2593

09/06/2021 528 FEMALE

PTA +570M# +59F# +24P# 41%R 4/2022
PTA +6.6PL# 2.60SCS# +.3DPR# 2.4%DCE#
PTA +.38T# +.80UDC# -.30FLC# 40%R 4/2022
PTA +141FE# +0.6FI# 2.0%SCE#

ABS CRIMSON-ET P9 75K GTPI 97%R
840003141494296 99%RHA-I TR TC TY TV TL
+2688 G
02/26/2017

PTA +937M +98F +46P 99%R 4/2022
PTA +831NM +.21%F +.06%P 61%US
PTA +4.4PL 2.83SCS -1.4DPR 2.5%DCE
PTA -.19T -.16UDC -.37FLC 97%R 4/2022

DE-SU FRAZZLED 6984-ET 20K GTPI 86%R
840003141493570 99%RHA-I
+2730 G
03/23/2017

PTA +1626M +64F +49P 88%R 4/2022
PTA +861NM +.01%F -.01%P
PTA +7.3PL 2.58SCS -1.0DPR 2.4%DCE
PTA +.84T +.83UDC -.34FLC 81%R 4/2022

AGE X DAYS MILK DCRM % FAT % PRT DCRC
** 2-10 3 305 24720 88 4.5 1114 3.1 776 84
365 29850 88 4.4 1325 3.2 950 84

DENOVO 15749 LIGHTNER-ET P9 75K GTPI 81%R
840003204164987 99%RHA-I TR TC TY TV TL
+2773 G
03/05/2019

PTA +1274M +92F +41P 82%R 4/2022
PTA +956NM +.15%F +.00%P 100%US
PTA +7.4PL 2.53SCS -.9DPR 2.8%DCE
PTA -.09T +.42UDC -.29FLC 80%R 4/2022
PTA +221FE -0.4FI 2.2%SCE

T-SPRUCE FRAZZLED HUEY-ET P9 75K GTPI 98%R
840003142490264 99%RHA-I TR TP TC TY TV
+2594 G
02/04/2017

PTA +140M +67F +22P 99%R 4/2022
PTA +677NM +.22%F +.06%P 100%US
PTA +5.3PL 2.71SCS -.1DPR 2.2%DCE
PTA +.49T +1.00UDC -.01FLC 98%R 4/2022

SCHILLVIEW HUEY GABRIAL P9 19K GTPI 81%R
840003207363008 99%RHA-I TR TC TL TD
+2405 G
06/19/2019

PTA -135M +26F +6P 82%R 4/2022
PTA +469NM +.11%F +.04%P
PTA +5.7PL 2.66SCS +1.4DPR 1.9%DCE
PTA +.84T +1.18UDC -.31FLC 80%R 4/2022
PTA +61FE +1.5FI 1.8%SCE

SCHILLVIEW MODESTY GRACIOUS 19K GTPI 83%R
840003141657359 100%RHA-NA TR TC TL TD
+2162 G
4-08 83 +VF++ 06/08/2017

PTA -281M -11F -3P 83%R 4/2022
PTA +250NM +.00%F +.02%P
PTA +3.9PL 2.94SCS +2.8DPR 1.5%DCE
PTA +.24T +.94UDC -.18FLC 85%R 4/2022

AGE X DAYS MILK DCRM % FAT % PRT DCRC
*** 2-00 2 305 15060 99 4.2 625 3.4 517 99
329 16180 99 4.2 676 3.4 558 99
*** 3-02 2 305 20000 100 4.1 824 3.2 643 100
310 20290 100 4.1 835 3.2 653 100

Lot #528

Protein reported is true protein.

006017631 3229786 4/27/2022

©2001 HOLSTEIN ASSOCIATION USA, INC. BRATTLEBORO, VERMONT 05302-0808 TELEPHONE 802-254-4551 TOLL-FREE WITHIN USA AND CANADA 800-952-5200

2112178



OFFICIAL HOLSTEIN PEDIGREE



U.S. Registered Holsteins
FOR MAXIMUM PROFIT

Holstein Association USA, Inc.

U.S. Registered Holsteins
FOR MAXIMUM PROFIT

www.holsteinusa.com

99% Registered Holstein Ancestry (RHA-I)

SCHILLVIEW LIGHTNER GAYLE
840003239286305 99%RHA-I TR TP TC TL TD
P8 32K GTPI 78%R
+2540 G

529
09/07/2021 FEMALE

PTA +488M +44F +32P 79%R 4/2022
PTA +570NM +.09%F +.06%P
PTA +5.2PL 2.74SCS +.8DPR 2.6%DCE
PTA +.41T +.47UDC +.48FLC 77%R 4/2022
PTA +109FE +0.9FI 2.4%SCE

ABS CRIMSON-ET
840003141494296 99%RHA-I TR TC TY TV TL
P9 75K GTPI 97%R
+2688 G
02/26/2017

PTA +937M +98F +46P 99%R 4/2022
PTA +831NM +.21%F +.06%P 61%US
PTA +4.4PL 2.83SCS -1.4DPR 2.5%DCE
PTA -.19T -.16UDC -.37FLC 97%R 4/2022

DE-SU FRAZZLED 6984-ET
840003141493570 99%RHA-I
20K GTPI 86%R
+2730 G
03/23/2017

PTA +1626M +64F +49P 88%R 4/2022
PTA +861NM +.01%F -.01%P
PTA +7.3PL 2.58SCS -1.0DPR 2.4%DCE
PTA +.84T +.83UDC -.34FLC 81%R 4/2022

AGE X DAYS MILK DCRM % FAT % PRT DCRC
** 2-10 3 305 24720 88 4.5 1114 3.1 776 84
365 29850 88 4.4 1325 3.2 950 84

DENOVO 15749 LIGHTNER-ET
840003204164987 99%RHA-I TR TC TY TV TL
P9 75K GTPI 81%R
+2773 G
03/05/2019

PTA +1274M +92F +41P 82%R 4/2022
PTA +956NM +.15%F +.00%P 100%US
PTA +7.4PL 2.53SCS -.9DPR 2.8%DCE
PTA -.09T +.42UDC -.29FLC 80%R 4/2022
PTA +221FE -0.4FI 2.2%SCE

SCHILLVIEW MAGICTOUCH GAEL
840003149488416 99%RHA-I TR TC TL TD
3-01 82 ++G++
19K GTPI 82%R
+2508 G
06/25/2018

PTA -536M +30F +26P 83%R 4/2022
PTA +430NM +.18%F +.16%P
PTA +2.9PL 2.92SCS +1.7DPR 2.1%DCE
PTA +1.08T +1.22UDC +1.12FLC 83%R 4/2022
PTA +81FE +1.9FI 2.0%SCE

AGE X DAYS MILK DCRM % FAT % PRT DCRC
*** 2-01 2 305 14490 100 5.2 758 4.1 591 100
306 14540 100 5.2 761 4.1 593 100

S-S-I MODESTY MAGICTOUCH-ET
840003131003438 99%RHA-I TR TP TC TY TV
3-01 86 VVVV
P7 75K GTPI 99%R
+2286 G
02/18/2016

PTA -358M -24F +22P 99%R 4/2022
PTA +208NM -.04%F +.12%P 78%US
PTA +2.8PL 2.90SCS +3.6DPR 2.3%DCE
PTA +.80T +.99UDC +.91FLC 99%R 4/2022

SCHILLVIEW MONTEREY GENOMIC
840003137986363 99%RHA-I TR TL TD
3-05 85 +V++V
12K GTPI 83%R
+2318 G
06/25/2016

PTA +365M +13F +27P 83%R 4/2022
PTA +331NM +.00%F +.06%P
PTA +1.2PL 3.11SCS -.5DPR 1.9%DCE
PTA +1.20T +.99UDC +.87FLC 85%R 4/2022

AGE X DAYS MILK DCRM % FAT % PRT DCRC
*** 2-00 2 294 18570 99 4.1 770 3.5 645 99
*** 2-11 2 239 20060 3.9 791 3.3 663

Lot #529

Protein reported is true protein.

006017631 3229785 4/27/2022

©2001 HOLSTEIN ASSOCIATION USA, INC. BRATTLEBORO, VERMONT 05302-0808 TELEPHONE 802-254-4551 TOLL-FREE WITHIN USA AND CANADA 800-952-5200

2112176



OFFICIAL HOLSTEIN PEDIGREE



U.S. Registered Holsteins
FOR MAXIMUM PROFIT

Holstein Association USA, Inc.

U.S. Registered Holsteins
FOR MAXIMUM PROFIT

www.holsteinusa.com

99% Registered Holstein Ancestry (RHA-I)

SCHILLVIEW KARIM GERALDINE
840003239286307 99%RHA-I

P7 PTPI 40%R
+2433

531
09/15/2021 FEMALE

PTA +253M# +41F# +12P# 41%R 4/2022
PTA +3.0PL# 2.73SCS# +1.4DPR# 1.9%DCE#
PTA +.59T# +.97UDC# +.83FLC# 40%R 4/2022
PTA +82FE# +1.4FI# 1.7%SCE#

DENOVO 8084 ENTITY-ET
840003141494670 99%RHA-I TR TC TY TV TL
P9 75K GTPI 92%R
+2869 G
09/24/2017

PTA +1148M +110F +50P 95%R 4/2022
PTA +924NM +.23%F +.05%P 100%US
PTA +4.3PL 2.91SCS -.7DPR 1.6%DCE
PTA +.61T +.98UDC +.65FLC 88%R 4/2022

DENOVO ACHIEVER 9307-ET
840003146558623 99%RHA-NA
75K GTPI 84%R
+2790 G
11/08/2017

PTA +459M +103F +32P 86%R 4/2022
PTA +840NM +.30%F +.06%P
PTA +3.4PL 2.90SCS -.4DPR 1.7%DCE
PTA +.98T +1.47UDC +.76FLC 81%R 4/2022

DENOVO 16137 KARIM-ET
840003204165375 99%RHA-I TR TC TY TV TL
P9 75K GTPI 80%R
+2891 G
07/05/2019

PTA +552M +115F +40P 81%R 4/2022
PTA +963NM +.33%F +.08%P 100%US
PTA +4.4PL 2.82SCS -.3DPR 1.7%DCE
PTA +.70T +1.25UDC +.85FLC 79%R 4/2022
PTA +268FE +0.0FI 1.7%SCE

COOKIECUTTER PETRON HALOGEN
840003008710387 100%RHA-NA TP TY TV TL
50K GTPI 99%R
+2246 G
04/27/2012

PTA -463M -18F -17P 99%R 4/2022
PTA +112NM +.00%F -.01%P 51%US
PTA +4.0PL 2.45SCS +6.2DPR 2.2%DCE
PTA +.53T +1.15UDC -.10FLC 99%R 4/2022

SCHILLVIEW HALOGEN GELASIA
840003126606501 100%RHA-NA TR TL TD
12K GTPI 82%R
+1975 G
5-11 86 EV+VV 08/11/2014

PTA -46M -33F -16P 83%R 4/2022
PTA -133NM -.11%F -.05%P
PTA +1.5PL 2.64SCS +3.0DPR 2.0%DCE
PTA +.48T +.68UDC +.80FLC 82%R 4/2022
PTA -104FE +2.8FI 1.7%SCE

SCHILLVIEW GOLDWYNN GILDA
USA 56291932 100%RHA-NA
3K GTPI 80%R
+1929 G
5-09 90 VE+VE 01/23/2010

PTA -94M -3F -2P 81%R 4/2022
PTA -34NM +.00%F +.00%P
PTA +.0PL 2.93SCS -.4DPR 2.3%DCE
PTA +.26T +.09UDC +.70FLC 82%R 4/2022

AGE	X	DAYS	MILK	DCRM	%	FAT	%	PRT	DCRC
***	2-01	2	279	17190	100	3.6	621	3.0	520 100
***	2-11	2	300	22870	99	3.8	872	3.1	704 99
***	3-11	2	305	24390	100	3.9	962	3.1	751 100
			325	25480	100	4.0	1009	3.1	789 100
***	4-11	2	305	25420	100	4.0	1007	3.1	777 100
			321	26250	100	4.0	1041	3.1	806 100
***	6-00	2	305	24640	100	3.8	945	3.0	749 100
			351	27110	100	3.9	1048	3.1	834 100
	LIFE		1576	118900		3.9	4591	3.1	3653

AGE	X	DAYS	MILK	DCRM	%	FAT	%	PRT	DCRC
***	2-03	2	297	22210	99	3.9	866	3.1	696 99
***	3-02	2	305	24410	99	3.8	922	3.1	747 99
			365	28150	99	3.9	1089	3.1	878 99
***	4-06	2	282	22390	100	3.6	817	3.1	696 100
***	5-05	2	266	23860		3.7	880	3.1	729
	LIFE		1291	100540		3.8	3837	3.1	3144

Lot #531

Protein reported is true protein.

006017631 3229768 4/27/2022

©2001 HOLSTEIN ASSOCIATION USA, INC. BRATTLEBORO, VERMONT 05302-0808 TELEPHONE 802-254-4551 TOLL-FREE WITHIN USA AND CANADA 800-952-5200

2112178



OFFICIAL HOLSTEIN PEDIGREE



U.S. Registered Holsteins
FOR MAXIMUM PROFIT

Holstein Association USA, Inc.

U.S. Registered Holsteins
FOR MAXIMUM PROFIT

www.holsteinusa.com

99% Registered Holstein Ancestry (RHA-I)

SCHILLVIEW BURLEY GLORIA
840003239286310 99%RHA-I TR TP TC TL TD

P9 32K GTPI 80%R

+2786 G

09/26/2021 534 FEMALE

PTA	+696M	+93F	+38P	81%R	4/2022
PTA	+856NM	+.23%F	+.06%P		
PTA	+5.2PL	2.90SCS	+.2DPR	2.0%DCE	
PTA	+.82T	+1.11UDC	+.78FLC	80%R	4/2022
PTA	+224FE	+0.2FI	1.7%SCE		

BRYCEHOLME SS BOASTFUL-ET 49K GTPI 99%R
CAN 11857447 100%RHA-NA TC TY TV TL TD
+2405 G
08/16/2013

PTA	-442M	+32F	+13P	99%R	4/2022
PTA	+478NM	+.18%F	+.10%P	30%US	
PTA	+4.3PL	2.76SCS	+1.8DPR	1.4%DCE	
PTA	+.12T	+.73UDC	-.17FLC	99%R	4/2022

PINE-TREE 5076 OAK 5947-ET 9K GTPI 87%R
USA 71859525 99%RHA-I TL TD
3-11 85 VE+++ GMD DOM
+2447 G
10/05/2013

PTA	+1234M	+63F	+26P	87%R	4/2022
PTA	+611NM	+.05%F	-.04%P		
PTA	+3.5PL	2.81SCS	-.1DPR	2.3%DCE	
PTA	-.16T	-.59UDC	+.24FLC	85%R	4/2022

	AGE	X	DAYS	MILK	DCRM	%	FAT	%	PRT	DCRC
*	1-09	3	305	30260	99	4.3	1306	2.9	865	88X
			365	35860	99	4.3	1532	2.9	1033	88
***	5-07	3	165	21230		4.2	888	2.5	526	
	LIFE		1364	148990		4.3	6353	3.0	4436	

PINE-TREE BURLEY-ET 75K GTPI 99%R
USA 74024948 99%RHA-I TC TY TV TL TD
GM 12/21
+2805 G
05/25/2015

PTA	+942M	+88F	+39P	99%R	4/2022
PTA	+897NM	+.18%F	+.03%P	100%US	
PTA	+6.1PL	2.94SCS	+1.6DPR	1.6%DCE	
PTA	+.61T	+.29UDC	+.82FLC	97%R	4/2022
PTA	+209FE	+1.8FI	1.5%SCE		

REGION 3 ELITE PERFORMER

DENOVO 2705 VENTURE-ET P9 75K GTPI 89%R
840003143060606 99%RHA-I TR TC TY TV TL TD
+2811 G
09/19/2017

PTA	+788M	+107F	+40P	92%R	4/2022
PTA	+980NM	+.27%F	+.05%P	100%US	
PTA	+5.0PL	2.74SCS	-.7DPR	2.1%DCE	
PTA	-.13T	+.74UDC	+.22FLC	85%R	4/2022

SCHILLVIEW VENTURE GLORA-ET P9 19K GTPI 81%R
840003207363024 99%RHA-I TR TC TL TD
2-06 82 ++VGV
+2626 G
08/15/2019

PTA	+744M	+86F	+38P	82%R	4/2022
PTA	+678NM	+.20%F	+.05%P		
PTA	+3.1PL	2.84SCS	-1.2DPR	2.7%DCE	
PTA	+.59T	+.71UDC	+.51FLC	82%R	4/2022
PTA	+207FE	-1.1FI	2.2%SCE		

SCHILLVIEW BALISTO GRACIE 12K GTPI 85%R
USA 72370045 99%RHA-I TR TL TD
6-00 86 EEVGV DOM
+2606 G
07/21/2014

PTA	+107M	+72F	+41P	85%R	4/2022
PTA	+604NM	+.24%F	+.13%P		
PTA	+2.3PL	2.91SCS	-.5DPR	2.7%DCE	
PTA	+.66T	+.65UDC	+1.00FLC	87%R	4/2022

	AGE	X	DAYS	MILK	DCRM	%	FAT	%	PRT	DCRC
***	1-10	2	298	19720	99	5.0	993	3.7	725	99X
***	2-09	2	298	19910	99	4.9	980	3.8	752	99
***	3-09	2	305	24430	100	4.8	1177	3.6	883	100
			365	27860	100	4.9	1375	3.7	1044	100
***	5-02	2	305	24190	100	5.1	1223	3.8	929	100
			308	24320	100	5.1	1230	3.8	935	100
***	6-02	2	305	22870	100	4.9	1122	3.5	808	100
			365	26000	100	5.0	1293	3.6	934	100
	LIFE		1729	121140		5.0	6075	3.8	4552	

Lot #534



OFFICIAL HOLSTEIN PEDIGREE



U.S. Registered Holsteins
FOR MAXIMUM PROFIT

Holstein Association USA, Inc.

U.S. Registered Holsteins
FOR MAXIMUM PROFIT

www.holsteinusa.com

99% Registered Holstein Ancestry (RHA-I)

SCHILLVIEW BURLEY GLEDA
840003239286311 99%RHA-I P9 PTPI 45%R +2642

09/27/2021 535 FEMALE

PTA +929M# +70F# +37P# 45%R 4/2022
PTA +4.4PL# 2.94SCS# +.7DPR# 1.4%DCE#
PTA +.46T# +.44UDC# +.33FLC# 44%R 4/2022
PTA +179FE# +0.9FI# 1.3%SCF#

BRYCEHOLME SS BOASTFUL-ET 49K GTPI 99%R
CAN 11857447 100%RHA-NA TC TY TV TL TD +2405 G
08/16/2013

PTA -442M +32F +13P 99%R 4/2022
PTA +478NM +.18%F +.10%P 30%US
PTA +4.3PL 2.76SCS +1.8DPR 1.4%DCE
PTA +.12T +.73UDC -.17FLC 99%R 4/2022

PINE-TREE 5076 OAK 5947-ET 9K GTPI 87%R
USA 71859525 99%RHA-I TL TD +2447 G
3-11 85 VE+++ GMD DOM 10/05/2013

PTA +1234M +63F +26P 87%R 4/2022
PTA +611NM +.05%F -.04%P
PTA +3.5PL 2.81SCS -.1DPR 2.3%DCE
PTA -.16T -.59UDC +.24FLC 85%R 4/2022

AGE	X	DAYS	MILK	DCRM	%	FAT	%	PRT	DCRC
*	1-09	3	305	30260	99	4.3	1306	2.9	865 88X
			365	35860	99	4.3	1532	2.9	1033 88
***	5-07	3	165	21230		4.2	888	2.5	526
	LIFE		1364	148990		4.3	6353	3.0	4436

PINE-TREE BURLEY-ET 75K GTPI 99%R
USA 74024948 99%RHA-I TC TY TV TL TD +2805 G
GM 12/21 05/25/2015

PTA +942M +88F +39P 99%R 4/2022
PTA +897NM +.18%F +.03%P 100%US
PTA +6.1PL 2.94SCS +1.6DPR 1.6%DCE
PTA +.61T +.29UDC +.82FLC 97%R 4/2022
PTA +209FE +1.8FI 1.5%SCF

REGION 3 ELITE PERFORMER
BOMAZ SKYWALKER-ET P9 75K GTPI 98%R
840003137878481 99%RHA-I TR TC TY TV TL +2539 G
11/22/2016

PTA +936M +39F +53P 99%R 4/2022
PTA +624NM +.01%F +.08%P 51%US
PTA +2.8PL 3.14SCS +.7DPR 1.0%DCE
PTA +.55T +.74UDC +.08FLC 98%R 4/2022

SCHILLVIEW SKYWALKER GATES P9 19K GTPI 81%R
840003207363010 99%RHA-I TR TC TL TD +2467 G
06/23/2019

PTA +915M +52F +34P 82%R 4/2022
PTA +562NM +.06%F +.02%P
PTA +2.7PL 2.94SCS -.3DPR 1.2%DCE
PTA +.30T +.59UDC -.16FLC 80%R 4/2022
PTA +150FE -0.2FI 1.0%SCF

SCHILLVIEW SPARK GIFTED 12K GTPI 83%R
840003137986368 99%RHA-I TR TL TD +2258 G
5-00 85 VV+GV 07/16/2016

PTA +1353M +22F +24P 83%R 4/2022
PTA +299NM -.10%F -.06%P
PTA +2.6PL 2.77SCS -1.4DPR 1.3%DCE
PTA +.75T +.55UDC -.42FLC 85%R 4/2022

AGE	X	DAYS	MILK	DCRM	%	FAT	%	PRT	DCRC
***	1-11	2	301	20790	100	3.7	774	3.1	640 100
***	2-11	2	305	27740	99	3.9	1095	3.1	871 99
			339	30300	99	4.0	1206	3.2	961 99
***	3-11	2	305	30250	100	3.6	1093	3.0	911 100
			348	32970	100	3.7	1205	3.1	1007 100

Lot #535

Protein reported is true protein.

006017631 3229773 4/27/2022

©2001 HOLSTEIN ASSOCIATION USA, INC. BRATTLEBORO, VERMONT 05302-0808 TELEPHONE 802-254-4551 TOLL-FREE WITHIN USA AND CANADA 800-952-5200

2112178



OFFICIAL HOLSTEIN PEDIGREE



U.S. Registered Holsteins
FOR MAXIMUM PROFIT

Holstein Association USA, Inc.

U.S. Registered Holsteins
FOR MAXIMUM PROFIT

www.holsteinusa.com

99% Registered Holstein Ancestry (RHA-I)

SCHILLVIEW BONAFIDE GERMAIN
840003239286312 99%RHA-I

P8 PTPI 41%R
+2557

10/02/2021 536 FEMALE

PTA +612M# +50F# +41P# 41%R 4/2022
PTA +3.3PL# 2.94SCS# -.1DPR# 2.4%DCE#
PTA +.70T# +.92UDC# +.53FLC# 41%R 4/2022
PTA +134FE# +0.3FI# 2.1%SCE#

P9 75K GTPI 93%R
MR RI-VAL-RE FREE BILLY-ET +2852 G
840003145288698 99%RHA-I TR TC TY TV TL
08/08/2017

PTA +1082M +136F +65P 96%R 4/2022
PTA +1099NM +.32%F +.11%P 100%US
PTA +3.9PL 3.09SCS -2.7DPR 1.8%DCE
PTA -.50T -.34UDC +.17FLC 90%R 4/2022

75K GTPI 84%R
DENOVO MEDLEY 7507-ET +2825 G
840003141494093 99%RHA-I
09/22/2017

PTA +640M +83F +43P 86%R 4/2022
PTA +933NM +.20%F +.08%P
PTA +6.3PL 2.80SCS +.7DPR 2.3%DCE
PTA +.30T +.50UDC +.92FLC 81%R 4/2022

AGE	X	DAYS	MILK	DCRM	%	FAT	%	PRT	DCRC
**	2-05	3	305	23980	90	5.1	1222	3.3	800 85
			365	28700	90	5.2	1500	3.4	985 85

P9 75K GTPI 80%R
DENOVO 15975 BONAFIDE-ET +2914 G
840003204165213 99%RHA-I TV TL
04/24/2019

PTA +825M +110F +57P 82%R 4/2022
PTA +1043NM +.27%F +.11%P 100%US
PTA +5.4PL 2.96SCS -.7DPR 1.7%DCE
PTA +.24T +.40UDC +.92FLC 79%R 4/2022
PTA +284FE -0.3FI 1.4%SCE

P7 75K GTPI 99%R
S-S-I MODESTY MAGICTOUCH-ET +2286 G
840003131003438 99%RHA-I TR TP TC TY TV
3-01 86 VVVV 02/18/2016

PTA -358M -24F +22P 99%R 4/2022
PTA +208NM -.04%F +.12%P 78%US
PTA +2.8PL 2.90SCS +3.6DPR 2.3%DCE
PTA +.80T +.99UDC +.91FLC 99%R 4/2022

19K GTPI 83%R
SCHILLVIEW MAGICTOUCH GANYA +2193 G
840003149488419 99%RHA-I TR TC TL TD
3-07 71 ++GPF 07/07/2018

PTA +399M -10F +24P 83%R 4/2022
PTA +40NM -.09%F +.04%P
PTA +1.2PL 2.91SCS +.6DPR 3.1%DCE
PTA +1.16T +1.43UDC +.14FLC 84%R 4/2022
PTA -16FE +0.8FI 2.7%SCE

12K GTPI 83%R
SCHILLVIEW SPARK GLIMMER +2074 G
840003137986364 99%RHA-I TR TL TD
4-01 86 VVG+V 06/26/2016

PTA +591M +9F +15P 83%R 4/2022
PTA -33NM -.05%F -.01%P
PTA -.2PL 2.89SCS -1.5DPR 2.9%DCE
PTA +.74T +.81UDC -.48FLC 84%R 4/2022

AGE	X	DAYS	MILK	DCRM	%	FAT	%	PRT	DCRC
***	2-02	2	305	16530	100	3.8	621	3.4	558 100
			308	16660	100	3.8	626	3.4	563 100

AGE	X	DAYS	MILK	DCRM	%	FAT	%	PRT	DCRC
***	2-00	2	305	20330	100	4.0	821	3.2	659 100
			365	23940	100	4.2	998	3.3	788 100
***	3-02	2	305	24180	100	4.1	984	3.3	809 100
			365	26990	100	4.1	1105	3.4	911 100

Lot #536

Protein reported is true protein.

006017631 3229784 4/27/2022

©2001 HOLSTEIN ASSOCIATION USA, INC. BRATTLEBORO, VERMONT 05302-0808 TELEPHONE 802-254-4551 TOLL-FREE WITHIN USA AND CANADA 800-952-5200

2112178



OFFICIAL HOLSTEIN PEDIGREE



U.S. Registered Holsteins
FOR MAXIMUM PROFIT

Holstein Association USA, Inc.

U.S. Registered Holsteins
FOR MAXIMUM PROFIT

www.holsteinusa.com

99% Registered Holstein Ancestry (RHA-I)

SCHILLVIEW GALILEO GODIVA
840003239286313 99%RHA-I TR TP TC TL TD

537
10/04/2021 FEMALE

PTA +260M +103F +40P 79%R 4/2022
PTA +835NM +.33%F +.11%P
PTA +4.8PL 2.68SCS -.4DPR 2.2%DCE
PTA -.12T +.58UDC -.29FLC 78%R 4/2022
PTA +220FE +0.3FI 2.1%SCE

RICKLAND HUGHES-ET
840003134651181 99%RHA-I TR TC TY TV TL
03/21/2017

PTA +925M +100F +53P 95%R 4/2022
PTA +905NM +.22%F +.08%P 100%US
PTA +4.9PL 2.84SCS -.6DPR 2.4%DCE
PTA +.85T +.49UDC +.09FLC 87%R 4/2022

TRIPLECROWN-JB FRZ 31107-ET
840003139798504 99%RHA-I TR TP TC TL TD
3-08 86 VVV+V 04/02/2017

PTA +1227M +79F +40P 85%R 4/2022
PTA +743NM +.11%F +.01%P
PTA +5.4PL 2.63SCS -2.0DPR 2.4%DCE
PTA -.05T +1.05UDC -.26FLC 85%R 4/2022

AGE	X	DAYS	MILK	DCRM	%	FAT	%	PRT	DCRC
***	2-03	3	305	28480	97	4.2	1192	3.1	889 83
			365	33130	97	4.2	1402	3.1	1040 83
***	3-06	3	305	31530	96	4.2	1334	3.2	1020 79
			365	36000	96	4.3	1549	3.3	1177 79

WINSTAR GALILEO-ET
840003201862905 99%RHA-I TR TP TC TY TV TL
01/10/2019

PTA +1253M +103F +48P 82%R 4/2022
PTA +918NM +.19%F +.03%P 100%US
PTA +5.9PL 2.70SCS -.9DPR 2.4%DCE
PTA +.53T +1.10UDC -.16FLC 80%R 4/2022
PTA +233FE -0.3FI 1.9%SCE

DENOVO 2705 VENTURE-ET
840003143060606 99%RHA-I TR TP TC TY TV TL
09/19/2017

PTA +788M +107F +40P 92%R 4/2022
PTA +980NM +.27%F +.05%P 100%US
PTA +5.0PL 2.74SCS -.7DPR 2.1%DCE
PTA -.13T +.74UDC +.22FLC 85%R 4/2022

SCHILLVIEW VENTURE GIANA-ET
840003207363020 99%RHA-I TR TP TC TL TD
2-06 80 GG+G+ 08/07/2019

PTA +604M +71F +39P 82%R 4/2022
PTA +744NM +.17%F +.07%P
PTA +4.7PL 2.66SCS -.2DPR 2.1%DCE
PTA +.04T +.87UDC +.43FLC 82%R 4/2022
PTA +184FE +0.2FI 1.9%SCE

SCHILLVIEW BALISTO GRACIE
USA 72370045 99%RHA-I TR TP TC TL TD
6-00 86 EEVGV DOM 07/21/2014

PTA +107M +72F +41P 85%R 4/2022
PTA +604NM +.24%F +.13%P
PTA +2.3PL 2.91SCS -.5DPR 2.7%DCE
PTA +.66T +.65UDC +1.00FLC 87%R 4/2022

AGE	X	DAYS	MILK	DCRM	%	FAT	%	PRT	DCRC
***	1-10	2	298	19720	99	5.0	993	3.7	725 99X
***	2-09	2	298	19910	99	4.9	980	3.8	752 99
***	3-09	2	305	24430	100	4.8	1177	3.6	883 100
			365	27860	100	4.9	1375	3.7	1044 100
***	5-02	2	305	24190	100	5.1	1223	3.8	929 100
			308	24320	100	5.1	1230	3.8	935 100
***	6-02	2	305	22870	100	4.9	1122	3.5	808 100
			365	26000	100	5.0	1293	3.6	934 100
LIFE			1729	121140		5.0	6075	3.8	4552

Lot #537

Protein reported is true protein.

006017631 3229766 4/27/2022

©2001 HOLSTEIN ASSOCIATION USA, INC. BRATTLEBORO, VERMONT 05302-0808 TELEPHONE 802-254-4551 TOLL-FREE WITHIN USA AND CANADA 800-952-5200

211278



OFFICIAL HOLSTEIN PEDIGREE



U.S. Registered Holsteins
FOR MAXIMUM PROFIT

Holstein Association USA Inc.

U.S. Registered Holsteins
FOR MAXIMUM PROFIT

www.holsteinusa.com

99% Registered Holstein Ancestry (RHA-I)

SCHILLVIEW GALILEO GOLDIE
P9 32K GTPI 77%R
840003239286314 99%RHA-I TR TP TC TL TD

538
10/05/2021 FEMALE

PTA +456M +110F +44P 79%R 4/2022
PTA +801NM +.32%F +.10%P
PTA +3.4PL 2.83SCS -1.4DPR 2.5%DCE
PTA +.76T +1.18UDC +.18FLC 78%R 4/2022
PTA +236FE -0.8FI 2.1%SCE

RICKLAND HUGHES-ET
P9 75K GTPI 92%R
840003134651181 99%RHA-I TR TC TY TV TL
03/21/2017

PTA +925M +100F +53P 95%R 4/2022
PTA +905NM +.22%F +.08%P 100%US
PTA +4.9PL 2.84SCS -.6DPR 2.4%DCE
PTA +.85T +.49UDC +.09FLC 87%R 4/2022

TRIPLECROWN-JB FRZ 31107-ET
19K GTPI 85%R
840003139798504 99%RHA-I TR TP TC TL TD
3-08 86 VVV+V 04/02/2017

PTA +1227M +79F +40P 85%R 4/2022
PTA +743NM +.11%F +.01%P
PTA +5.4PL 2.63SCS -2.0DPR 2.4%DCE
PTA -.05T +1.05UDC -.26FLC 85%R 4/2022

AGE	X	DAYS	MILK	DCRM	%	FAT	%	PRT	DCRC
***	2-03	3	305	28480	97	4.2	1192	3.1	889 83
			365	33130	97	4.2	1402	3.1	1040 83
***	3-06	3	305	31530	96	4.2	1334	3.2	1020 79
			365	36000	96	4.3	1549	3.3	1177 79

WINSTAR GALILEO-ET
P9 75K GTPI 80%R
840003201862905 99%RHA-I TR TP TC TY TV TL
01/10/2019

PTA +1253M +103F +48P 82%R 4/2022
PTA +918NM +.19%F +.03%P 100%US
PTA +5.9PL 2.70SCS -.9DPR 2.4%DCE
PTA +.53T +1.10UDC -.16FLC 80%R 4/2022
PTA +233FE -0.3FI 1.9%SCE

DENOVO 2705 VENTURE-ET
P9 75K GTPI 89%R
840003143060606 99%RHA-I TR TP TC TY TV TL
09/19/2017

PTA +788M +107F +40P 92%R 4/2022
PTA +980NM +.27%F +.05%P 100%US
PTA +5.0PL 2.74SCS -.7DPR 2.1%DCE
PTA -.13T +.74UDC +.22FLC 85%R 4/2022

SCHILLVIEW VENTURE GABBY-ET
P9 19K GTPI 81%R
840003207363022 99%RHA-I TR TP TC TL TD
2-06 80 GG+G+ 08/09/2019

PTA +635M +93F +45P 82%R 4/2022
PTA +800NM +.24%F +.09%P
PTA +3.5PL 2.88SCS -1.3DPR 2.6%DCE
PTA +.46T +1.07UDC +1.07FLC 82%R 4/2022
PTA +238FE -0.6FI 1.7%SCE

SCHILLVIEW BALISTO GRACIE
12K GTPI 85%R
USA 72370045 99%RHA-I TR TP TC TL TD
6-00 86 EEVGV DOM 07/21/2014

PTA +107M +72F +41P 85%R 4/2022
PTA +604NM +.24%F +.13%P
PTA +2.3PL 2.91SCS -.5DPR 2.7%DCE
PTA +.66T +.65UDC +1.00FLC 87%R 4/2022

AGE	X	DAYS	MILK	DCRM	%	FAT	%	PRT	DCRC
***	1-10	2	298	19720	99	5.0	993	3.7	725 99K
***	2-09	2	298	19910	99	4.9	980	3.8	752 99
***	3-09	2	305	24430	100	4.8	1177	3.6	883 100
			365	27860	100	4.9	1375	3.7	1044 100
***	5-02	2	305	24190	100	5.1	1223	3.8	929 100
			308	24320	100	5.1	1230	3.8	935 100
***	6-02	2	305	22870	100	4.9	1122	3.5	808 100
			365	26000	100	5.0	1293	3.6	934 100
LIFE			1729	121140		5.0	6075	3.8	4552

Lot #538

Protein reported is true protein.

006017631 3229767 4/27/2022

©2001 HOLSTEIN ASSOCIATION USA, INC. BRATTLEBORO, VERMONT 05302-0808 TELEPHONE 802-254-4551 TOLL-FREE WITHIN USA AND CANADA 800-952-5200

211278



OFFICIAL HOLSTEIN PEDIGREE



U.S. Registered Holsteins
FOR MAXIMUM PROFIT

Holstein Association USA Inc.

U.S. Registered Holsteins
FOR MAXIMUM PROFIT

www.holsteinusa.com

99% Registered Holstein Ancestry (RHA-I)

SCHILLVIEW GALILEO GLORIANA
840003239286315 99%RHA-I TR TP TC TL TD

P9 32K GTPI 77%R
+2751 G
10/05/2021 539 FEMALE

PTA +268M +96F +33P 79%R 4/2022
PTA +790NM +.30%F +.09%P
PTA +4.4PL 2.91SCS -.1DPR 2.1%DCE
PTA +.60T +1.14UDC +.74FLC 78%R 4/2022
PTA +208FE +0.1FI 1.8%SCE

RICKLAND HUGHES-ET
840003134651181 99%RHA-I TR TC TY TV TL
03/21/2017

P9 75K GTPI 92%R
+2823 G
PTA +925M +100F +53P 95%R 4/2022
PTA +905NM +.22%F +.08%P 100%US
PTA +4.9PL 2.84SCS -.6DPR 2.4%DCE
PTA +.85T +.49UDC +.09FLC 87%R 4/2022

TRIPLECROWN-JB FRZ 31107-ET
840003139798504 99%RHA-I TR TP TC TL TD
3-08 86 VVV+V 04/02/2017

19K GTPI 85%R
+2646 G
PTA +1227M +79F +40P 85%R 4/2022
PTA +743NM +.11%F +.01%P
PTA +5.4PL 2.63SCS -2.0DPR 2.4%DCE
PTA -.05T +1.05UDC -.26FLC 85%R 4/2022

AGE	X	DAYS	MILK	DCRM	%	FAT	%	PRT	DCRC
***	2-03	3	305	28480	97	4.2	1192	3.1	889 83
			365	33130	97	4.2	1402	3.1	1040 83
***	3-06	3	305	31530	96	4.2	1334	3.2	1020 79
			365	36000	96	4.3	1549	3.3	1177 79

WINSTAR GALILEO-ET
840003201862905 99%RHA-I TR TC TY TV TL
01/10/2019

P9 75K GTPI 80%R
+2846 G
PTA +1253M +103F +48P 82%R 4/2022
PTA +918NM +.19%F +.03%P 100%US
PTA +5.9PL 2.70SCS -.9DPR 2.4%DCE
PTA +.53T +1.10UDC -.16FLC 80%R 4/2022
PTA +233FE -0.3FI 1.9%SCE

DENOVO 2705 VENTURE-ET
840003143060606 99%RHA-I TR TC TY TV TL
09/19/2017

P9 75K GTPI 89%R
+2811 G
PTA +788M +107F +40P 92%R 4/2022
PTA +980NM +.27%F +.05%P 100%US
PTA +5.0PL 2.74SCS -.7DPR 2.1%DCE
PTA -.13T +.74UDC +.22FLC 85%R 4/2022

SCHILLVIEW VENTURE GENIE-ET
840003207363023 99%RHA-I TR TP TC TL TD
2-06 85 ++VVV 08/09/2019

19K GTPI 81%R
+2733 G
PTA -226M +84F +26P 82%R 4/2022
PTA +732NM +.33%F +.12%P
PTA +4.6PL 2.78SCS +1.3DPR 2.7%DCE
PTA +.91T +.96UDC +.94FLC 82%R 4/2022
PTA +179FE +1.3FI 1.9%SCE

SCHILLVIEW BALISTO GRACIE
USA 72370045 99%RHA-I TR TL TD
6-00 86 EEVGV DOM 07/21/2014

12K GTPI 85%R
+2606 G
PTA +107M +72F +41P 85%R 4/2022
PTA +604NM +.24%F +.13%P
PTA +2.3PL 2.91SCS -.5DPR 2.7%DCE
PTA +.66T +.65UDC +1.00FLC 87%R 4/2022

AGE	X	DAYS	MILK	DCRM	%	FAT	%	PRT	DCRC
***	1-10	2	298	19720	99	5.0	993	3.7	725 99X
***	2-09	2	298	19910	99	4.9	980	3.8	752 99
***	3-09	2	305	24430	100	4.8	1177	3.6	883 100
			365	27860	100	4.9	1375	3.7	1044 100
***	5-02	2	305	24190	100	5.1	1223	3.8	929 100
			308	24320	100	5.1	1230	3.8	935 100
***	6-02	2	305	22870	100	4.9	1122	3.5	808 100
			365	26000	100	5.0	1293	3.6	934 100
	LIFE		1729	121140		5.0	6075	3.8	4552

Lot #539

Protein reported is true protein.

006017631 3229769 4/27/2022

©2001 HOLSTEIN ASSOCIATION USA, INC. BRATTLEBORO, VERMONT 05302-0908 TELEPHONE 802-254-4551 TOLL-FREE WITHIN USA AND CANADA 800-952-5200

211278



OFFICIAL HOLSTEIN PEDIGREE



U.S. Registered Holsteins
FOR MAXIMUM PROFIT

Holstein Association USA, Inc.

U.S. Registered Holsteins
FOR MAXIMUM PROFIT

www.holsteinusa.com

99% Registered Holstein Ancestry (RHA-I)

SCHILLVIEW BONAFIDE GLISTEN
840003239286316 99%RHA-I TR TP TC TL TD

P9 32K GTPI 78%R
+2693 G
10/12/2021 540 FEMALE

PTA +192M +83F +33P 79%R 4/2022
PTA +808NM +.27%F +.10%P
PTA +4.3PL 2.98SCS +.4DPR 2.0%DCE
PTA +.05T +.46UDC +.70FLC 77%R 4/2022
PTA +205FE +0.5FI 1.9%SCE

MR RI-VAL-RE FREE BILLY-ET
840003145288698 99%RHA-I TR TC TY TV TL
08/08/2017

P9 75K GTPI 93%R
+2852 G
PTA +1082M +136F +65P 96%R 4/2022
PTA +1099NM +.32%F +.11%P 100%US
PTA +3.9PL 3.09SCS -2.7DPR 1.8%DCE
PTA -.50T -.34UDC +.17FLC 90%R 4/2022

DENOVO MEDLEY 7507-ET
840003141494093 99%RHA-I
09/22/2017

75K GTPI 84%R
+2825 G
PTA +640M +83F +43P 86%R 4/2022
PTA +933NM +.20%F +.08%P
PTA +6.3PL 2.80SCS +.7DPR 2.3%DCE
PTA +.30T +.50UDC +.92FLC 81%R 4/2022

AGE	X	DAYS	MILK	DCRM	%	FAT	%	PRT	DCRC
**	2-05	3	305	23980	90	5.1	1222	3.3	800 85
			365	28700	90	5.2	1500	3.4	985 85

P9 75K GTPI 80%R
DENOVO 15975 BONAFIDE-ET
840003204165213 99%RHA-I TV TL
04/24/2019

PTA +825M +110F +57P 82%R 4/2022
PTA +1043NM +.27%F +.11%P 100%US
PTA +5.4PL 2.96SCS -.7DPR 1.7%DCE
PTA +.24T +.40UDC +.92FLC 79%R 4/2022
PTA +284FE -0.3FI 1.4%SCE

75K GTPI 99%R
+2591 G
TRIPLECROWN GATEDANCER-ET
USA 74186134 100%RHA-NA TP TC TY TV TL
12/28/2014

PTA +1348M +62F +57P 99%R 4/2022
PTA +654NM +.03%F +.05%P 65%US
PTA +.2PL 3.05SCS -1.4DPR 2.2%DCE
PTA +.55T +1.66UDC -1.30FLC 99%R 4/2022

19K GTPI 83%R
+2431 G
SCHILLVIEW GATEDANCER GLIDE
840003141657353 99%RHA-I TR TC TL TD
4-11 86 VV+VV 03/30/2017

PTA -54M +54F +20P 83%R 4/2022
PTA +495NM +.20%F +.08%P
PTA +1.5PL 3.10SCS +.5DPR 3.1%DCE
PTA +.22T +.69UDC +.29FLC 85%R 4/2022
PTA +135FE +0.5FI 2.9%SCE

3K GTPI 81%R
+2124 G
SCHILLVIEW JEEVES GOOSA-ET
USA 56291966 99%RHA-I
5-11 87 VVVVV DOM 06/15/2010

PTA -401M +25F -11P 82%R 4/2022
PTA +220NM +.15%F +.01%P
PTA +2.9PL 3.20SCS +2.5DPR 3.8%DCE
PTA -.26T -.44UDC +.91FLC 83%R 4/2022

AGE	X	DAYS	MILK	DCRM	%	FAT	%	PRT	DCRC
***	2-01	2	305	17730	99	4.9	866	3.7	660 99
			365	20680	99	5.0	1033	3.8	791 99
***	3-03	2	305	23150	100	4.8	1109	3.7	855 100
			365	26170	100	4.9	1273	3.8	986 100

AGE	X	DAYS	MILK	DCRM	%	FAT	%	PRT	DCRC
***	1-11	2	305	17990	100	4.4	790	3.2	578 100
			359	20020	100	4.5	893	3.3	653 100
***	3-01	2	268	13400		4.1	554	3.3	445
***	4-00	2	282	17600	99	3.7	658	3.1	552 99
***	4-10	2	296	19440	99	4.7	908	3.1	610 99
***	5-10	2	284	20000	98	4.7	939	3.1	612 98

Lot #540

Protein reported is true protein.

006017631 3229770 4/27/2022

©2001 HOLSTEIN ASSOCIATION USA, INC. BRATTLEBORO, VERMONT 05302-0808 TELEPHONE 802-254-4551 TOLL-FREE WITHIN USA AND CANADA 800-952-5200

2112178



OFFICIAL HOLSTEIN PEDIGREE



U.S. Registered Holsteins
FOR MAXIMUM PROFIT

Holstein Association USA, Inc.

U.S. Registered Holsteins
FOR MAXIMUM PROFIT

www.holsteinusa.com

99% Registered Holstein Ancestry (RHA-I)

SCHILLVIEW MOOVIN GEYA
840003239286318 99%RHA-I

PTPI 34%R
+2159

11/18/2021 542 FEMALE

PTA -90M# +8F# +2P# 34%R 4/2022
PTA +.6PL# 3.01SCS# -1.1DPR# 2.9%DCE#
PTA +2.24T#+2.20UDC#+1.38FLC# 36%R 4/2022
PTA -14FE# -1.4FI# 3.1%SCE#

49K GTPI 98%R
DYMENTHOLM MR APP AVALANCHE-TW +1994 G
CAN 11957107 99%RHA-I RC CV TY TL TD
05/08/2014

PTA -215M -5F -7P 99%R 4/2022
PTA -350NM +.01%F +.00%P 48%US
PTA -2.6PL 2.93SCS -3.2DPR 3.0%DCE
PTA +3.78T +2.81UDC +2.23FLC 99%R 4/2022

50K GTPI 88%R
LINDENRIGHT BRADNICK MOOVIN ON +2143 G
CAN 11470454 100%RHA-NA
CAN 02Y VG 87 03/06/2012

PTA -351M +12F -1P 90%R 4/2022
PTA -20NM +.09%F +.04%P
PTA +.5PL 2.91SCS -1.7DPR 2.5%DCE
PTA +2.11T +1.72UDC +1.75FLC 88%R 4/2022

	AGE	X	DAYS	MILK	DCRM	%	FAT	%	PRT	DCRC
CAN	2-00	2	305	26206	5.0	1314	3.0	790		
				365	30840	5.0	1556	3.1	957	
CAN	4-06	2	305	43056	5.1	2207	3.2	1399		
				365	35875	5.3	1900	3.2	1149	

PTI 75K GTPI 81%R
LINDENRIGHT MOOVIN-ET +2077 G
CAN 12873743 99%RHA-I RC TC TY TV TL TD
02/25/2018

PTA -350M -7F -5P 83%R 4/2022
PTA -250NM +.02%F +.02%P 100%US
PTA -.6PL 3.00SCS -2.6DPR 3.1%DCE
PTA +3.65T +3.01UDC +2.28FLC 81%R 4/2022
PTA -69FE -3.0FI 4.6%SCE

50K GTPI 99%R
LADYS-MANOR MAN-O-SHAN-ET +2237 G
USA 70528492 100%RHA-NA TY TV TL TD
3-04 90 EVEE 03/30/2011

PTA +599M +31F +19P 99%R 4/2022
PTA +282NM +.03%F +.00%P 96%US
PTA +1.3PL 3.11SCS -1.1DPR 1.9%DCE
PTA +.72T +1.32UDC -.36FLC 99%R 4/2022

CTPI 56%R
SCHILLVIEW SHAN GEE +2239
USA 72369994 99%RHA-I
6-10 92 EEEEE 2E 09/04/2013

PTA +171M +23F +8P 53%R 4/2022
PTA +210NM +.06%F +.01%P
PTA +1.7PL 3.01SCS +.4DPR 2.6%DCE
PTA +.83T +1.39UDC +.47FLC 63%R 4/2022
PTA +41FE +0.2FI 1.6%SCE

9K GTPI 83%R
SCHILLVIEW BOWSER GEOLA +1961 G
USA 56528020 99%RHA-I
6-07 85 VVF+V 07/06/2011

PTA -225M -20F -9P 83%R 4/2022
PTA -18NM -.04%F -.01%P
PTA +2.2PL 2.98SCS +1.8DPR 1.6%DCE
PTA +.06T +.53UDC +.40FLC 85%R 4/2022

	AGE	X	DAYS	MILK	DCRM	%	FAT	%	PRT	DCRC
***	2-03	2	305	19420	100	4.6	898	3.3	635	100
				365	22680	100	4.8	1080	3.4	765
***	3-06	2	305	26760	99	4.8	1287	3.3	872	99
				354	29610	99	4.9	1446	3.4	994
***	4-08	2	305	26900	99	4.4	1197	3.2	858	99
				307	27040	99	4.5	1204	3.2	863
***	5-08	2	305	27470	99	4.1	1114	3.3	894	99
				365	30650	99	4.2	1279	3.3	1026
***	6-10	2	305	30680	100	4.2	1286	3.1	949	100
				365	35170	100	4.3	1496	3.1	1105
	LIFE		1830	149330		4.5	6715	3.3	4911	

	AGE	X	DAYS	MILK	DCRM	%	FAT	%	PRT	DCRC
***	2-01	2	305	15760	100	3.5	553	3.1	482	100
				345	17520	100	3.5	616	3.1	537
***	3-03	2	305	20960	100	3.6	759	3.0	629	100
				326	21860	100	3.7	798	3.0	660
***	4-03	2	305	23840	100	3.9	922	3.0	727	100
				337	25330	100	3.9	990	3.1	782
***	5-04	2	305	25180	100	3.6	902	2.9	736	100
				322	26220	100	3.6	945	2.9	771
***	6-05	2	93	8040		4.0	323	3.2	261	

Lot #542

Protein reported is true protein.

006017631 3229753 4/27/2022

©2001 HOLSTEIN ASSOCIATION USA, INC. BRATTLEBORO, VERMONT 05302-0608 TELEPHONE 802-254-4551 TOLL-FREE WITHIN USA AND CANADA 800-952-5200

2112178



OFFICIAL HOLSTEIN PEDIGREE



U.S. Registered Holsteins
FOR MAXIMUM PROFIT

Holstein Association USA, Inc.

U.S. Registered Holsteins
FOR MAXIMUM PROFIT

www.holsteinusa.com

99% Registered Holstein Ancestry (RHA-I)

SCHILLVIEW CHANDLER GALLON
840003239286319 99%RHA-I TR TP TC TL TD

P9 PTPI 41%R

+2763

11/19/2021 543 FEMALE

PTA +930M# +95F# +47P# 41%R 4/2022
PTA +4.3PL# 2.74SCS# -1.1DPR# 2.8%DCE#
PTA +.83T# +.55UDC# +.08FLC# 41%R 4/2022
PTA +214FE# -0.5FI# 2.6%SCE#

ABS CRIMSON-ET
840003141494296 99%RHA-I TR TC TY TV TL
02/26/2017

P9 75K GTPI 97%R

+2688 G

PTA +937M +98F +46P 99%R 4/2022
PTA +831NM +.21%F +.06%P 61%US
PTA +4.4PL 2.83SCS -1.4DPR 2.5%DCE
PTA -.19T -.16UDC -.37FLC 97%R 4/2022

DE-SU ACHIEVER 8334
840003145627907 99%RHA-I
12/17/2017

75K GTPI 83%R

+2781 G

PTA +698M +114F +32P 85%R 4/2022
PTA +884NM +.30%F +.04%P
PTA +3.9PL 2.86SCS -1.0DPR 2.3%DCE
PTA +.58T +.98UDC +.21FLC 80%R 4/2022

AGE	X	DAYS	MILK	DCRM	%	FAT	%	PRT	DCRC
***	2-03	3	279	23820	98	4.8	1153	3.0	720 84
***	3-02	3	296	28010	94	5.8	1633	3.3	937 79

DENOVO 16241 CHANDLER-ET
840003204165479 99%RHA-I TR TC TY TV TL
09/19/2019

P9 75K GTPI 81%R

+2911 G

PTA +476M +112F +43P 82%R 4/2022
PTA +975NM +.33%F +.10%P 100%US
PTA +5.8PL 2.77SCS +.2DPR 2.9%DCE
PTA +.67T +.65UDC -.01FLC 79%R 4/2022
PTA +244FE +1.0FI 2.3%SCE

S-S-I MONTROSS DUKE-ET
840003125201993 100%RHA-NA TR TP TC TY
4-09 91 EEEE GM 12/20 06/24/2014

49K GTPI 99%R

+2687 G

PTA +2313M +111F +75P 99%R 4/2022
PTA +664NM +.07%F +.01%P 31%US
PTA +.3PL 2.90SCS -5.2DPR 3.2%DCE
PTA +1.15T +1.28UDC -1.03FLC 99%R 4/2022

SCHILLVIEW DUKE GOLDENGATE
840003141657367 99%RHA-I TR TC TL TD
4-00 87 EVVVV 07/02/2017

19K GTPI 83%R

+2614 G

PTA +1384M +78F +51P 83%R 4/2022
PTA +593NM +.08%F +.03%P
PTA +2.8PL 2.71SCS -2.4DPR 2.6%DCE
PTA +.98T +.44UDC +.16FLC 85%R 4/2022
PTA +184FE -2.0FI 2.8%SCE

SCHILLVIEW BALISTO GERANIUM
840003126606502 99%RHA-I TR TL TD
5-11 88 VE+VV 08/24/2014

12K GTPI 82%R

+2358 G

PTA +745M +6F +33P 82%R 4/2022
PTA +334NM -.08%F +.03%P
PTA +3.9PL 2.68SCS -.5DPR 2.1%DCE
PTA +.97T +.62UDC +.59FLC 85%R 4/2022

AGE	X	DAYS	MILK	DCRM	%	FAT	%	PRT	DCRC
***	2-00	2	305	21110	100	4.6	980	3.4	725 100
			365	25160	100	4.6	1153	3.4	867 100
***	3-03	2	305	27060	100	4.4	1180	3.4	909 100
			350	30190	100	4.4	1319	3.4	1025 100

AGE	X	DAYS	MILK	DCRM	%	FAT	%	PRT	DCRC
***	1-11	2	277	18350	99	3.8	701	3.3	612 99
***	2-10	2	305	26630	100	4.1	1081	3.3	886 100
			365	30850	100	4.1	1265	3.4	1041 100
***	4-00	2	305	28150	100	4.0	1115	3.3	940 100
			365	32370	100	4.0	1284	3.4	1093 100
***	5-03	2	305	33700	99	3.5	1164	3.1	1051 99
			365	38310	99	3.5	1358	3.2	1218 99
LIFE			1501	127650		3.9	4954	3.3	4263

Lot #543, May TPI. 2717, NM 757

Protein reported is true protein.

006017631 3229756 4/27/2022

©2001 HOLSTEIN ASSOCIATION USA, INC. BRATTLEBORO, VERMONT 05302-0809 TELEPHONE 802-254-4551 TOLL-FREE WITHIN USA AND CANADA 800-952-5200

2112178



OFFICIAL HOLSTEIN PEDIGREE



U.S. Registered Holsteins
FOR MAXIMUM PROFIT

Holstein Association USA, Inc.

U.S. Registered Holsteins
FOR MAXIMUM PROFIT

www.holsteinusa.com

99% Registered Holstein Ancestry (RHA-I)

SCHILLVIEW GALILEO GAVINA
840003239286320 99%RHA-I TR TP TC TL TD

P9 PTPI 41%R

+2677

11/20/2021 544 FEMALE

PTA +779M# +73F# +36P# 41%R 4/2022
PTA +4.2PL# 2.79SCS# -.3DPR# 2.3%DCE#
PTA +1.05T#+1.32UDC# +.41FLC# 41%R 4/2022
PTA +161FE# -0.1FI# 2.1%SC#

RICKLAND HUGHES-ET P9 75K GTPI 92%R
840003134651181 99%RHA-I TR TC TY TV TL
+2823 G
03/21/2017

PTA +925M +100F +53P 95%R 4/2022
PTA +905NM +.22%F +.08%P 100%US
PTA +4.9PL 2.84SCS -.6DPR 2.4%DCE
PTA +.85T +.49UDC +.09FLC 87%R 4/2022

TRIPLECROWN-JB FRZ 31107-ET 19K GTPI 85%R
840003139798504 99%RHA-I TR TP TC TL TD
+2646 G
3-08 86 VVV+V 04/02/2017

PTA +1227M +79F +40P 85%R 4/2022
PTA +743NM +.11%F +.01%P
PTA +5.4PL 2.63SCS -2.0DPR 2.4%DCE
PTA -.05T +1.05UDC -.26FLC 85%R 4/2022

AGE	X	DAYS	MILK	DCRM	%	FAT	%	PRT	DCRC
***	2-03	3	305	28480	97	4.2	1192	3.1	889 83
			365	33130	97	4.2	1402	3.1	1040 83
***	3-06	3	305	31530	96	4.2	1334	3.2	1020 79
			365	36000	96	4.3	1549	3.3	1177 79

WINSTAR GALILEO-ET P9 75K GTPI 80%R
840003201862905 99%RHA-I TR TC TY TV TL
+2846 G
01/10/2019

PTA +1253M +103F +48P 82%R 4/2022
PTA +918NM +.19%F +.03%P 100%US
PTA +5.9PL 2.70SCS -.9DPR 2.4%DCE
PTA +.53T +1.10UDC -.16FLC 80%R 4/2022
PTA +233FE -0.3FI 1.9%SC#

DENOVO 14242 KOKOMO-ET P9 75K GTPI 95%R
840003141559636 99%RHA-I TR TC TY TV TL
+2730 G
05/31/2017

PTA +1306M +56F +42P 97%R 4/2022
PTA +682NM +.02%F +.00%P 95%US
PTA +4.8PL 2.69SCS +1.5DPR 2.6%DCE
PTA +1.48T +1.25UDC +.82FLC 92%R 4/2022

SCHILLVIEW KOKOMO GALIA P9 28K GTPI 81%R
840003207363027 99%RHA-I TR TC TL TD
+2508 G
2-05 83 ++G++ 09/23/2019

PTA +305M +42F +24P 82%R 4/2022
PTA +402NM +.11%F +.05%P
PTA +2.5PL 2.87SCS +.3DPR 2.2%DCE
PTA +1.56T +1.53UDC +.98FLC 83%R 4/2022
PTA +89FE +0.2FI 2.2%SC#

SCHILLVIEW SPRING GEDALA 12K GTPI 83%R
840003134475327 99%RHA-I TR TP TL TD
+2347 G
6-01 90 EEE+E 2E 01/31/2016

PTA +129M +39F +26P 83%R 4/2022
PTA +276NM +.12%F +.08%P
PTA +.5PL 3.09SCS -1.4DPR 2.5%DCE
PTA +1.43T +1.71UDC +.36FLC 85%R 4/2022

AGE	X	DAYS	MILK	DCRM	%	FAT	%	PRT	DCRC
***	2-02	2	305	20740	99	4.8	993	3.6	752 99
			365	24570	99	4.9	1194	3.7	912 99
***	3-07	2	305	24520	100	4.8	1168	3.8	935 100
			365	28450	100	4.8	1358	3.8	1090 100

Lot #544, May TPI. 2722, NM 706

Protein reported is true protein.

006017631 3229765 4/27/2022

©2001 HOLSTEIN ASSOCIATION USA, INC. BRATTLEBORO, VERMONT 05302-0808 TELEPHONE 802-254-4551 TOLL-FREE WITHIN USA AND CANADA 800-952-5200

2112178



OFFICIAL HOLSTEIN PEDIGREE



U.S. Registered Holsteins
FOR MAXIMUM PROFIT

Holstein Association USA, Inc.

U.S. Registered Holsteins
FOR MAXIMUM PROFIT

www.holsteinusa.com

99% Registered Holstein Ancestry (RHA-I)

SCHILLVIEW GALILEO GRAYCEN
840003239286321 99%RHA-I

P8 PTPI 41%R
+2574

11/21/2021 545 FEMALE

PTA +514M# +71F# +27P# 41%R 4/2022
PTA +4.1PL# 2.78SCS# +.2DPR# 2.5%DCE#
PTA +.60T# +.35UDC# +.30FLC# 41%R 4/2022
PTA +147FE# +0.6FI# 2.1%SCF#

RICKLAND HUGHES-ET

840003134651181 99%RHA-I TR TC TY TV TL
03/21/2017

P9 75K GTPI 92%R
+2823 G

PTA +925M +100F +53P 95%R 4/2022
PTA +905NM +.22%F +.08%P 100%US
PTA +4.9PL 2.84SCS -.6DPR 2.4%DCE
PTA +.85T +.49UDC +.09FLC 87%R 4/2022

TRIPLECROWN-JB FRZ 31107-ET

840003139798504 99%RHA-I TR TP TC TL TD
3-08 86 VVV+V 04/02/2017

19K GTPI 85%R
+2646 G

PTA +1227M +79F +40P 85%R 4/2022
PTA +743NM +.11%F +.01%P
PTA +5.4PL 2.63SCS -2.0DPR 2.4%DCE
PTA -.05T +1.05UDC -.26FLC 85%R 4/2022

WINSTAR GALILEO-ET

840003201862905 99%RHA-I TR TC TY TV TL
01/10/2019

P9 75K GTPI 80%R
+2846 G

PTA +1253M +103F +48P 82%R 4/2022
PTA +918NM +.19%F +.03%P 100%US
PTA +5.9PL 2.70SCS -.9DPR 2.4%DCE
PTA +.53T +1.10UDC -.16FLC 80%R 4/2022
PTA +233FE -0.3FI 1.9%SCF#

AGE X DAYS MILK DCRM % FAT % PRT DCRC
*** 2-03 3 305 28480 97 4.2 1192 3.1 889 83
365 33130 97 4.2 1402 3.1 1040 83
*** 3-06 3 305 31530 96 4.2 1334 3.2 1020 79
365 36000 96 4.3 1549 3.3 1177 79

RICKLAND PREDESTINE 669-ET

USA 69177592 100%RHA-NA CD TY TV TL TD
09/07/2011

50K GTPI 99%R
+2249 G

PTA -1175M +18F -9P 99%R 4/2022
PTA +424NM +.24%F +.10%P 90%US
PTA +5.1PL 2.79SCS +4.5DPR 2.0%DCE
PTA -1.03T -.72UDC +.08FLC 99%R 4/2022

SCHILLVIEW PREDEST GWYNETH

USA 72369999 99%RHA-I TL TD
6-09 90 EEVEV 10/25/2013

9K GTPI 82%R
+2296 G

PTA -225M +38F +6P 83%R 4/2022
PTA +316NM +.17%F +.05%P
PTA +2.2PL 2.85SCS +1.2DPR 2.5%DCE
PTA +.66T -.40UDC +.76FLC 85%R 4/2022
PTA +62FE +1.4FI 2.2%SCF#

SCHILLVIEW IOTA GWEN

USA 56528018 99%RHA-I
6-01 91 EEVEE 2E 06/28/2011

50K GTPI 84%R
+2173 G

PTA +264M +39F +14P 84%R 4/2022
PTA +184NM +.10%F +.02%P
PTA -.9PL 3.18SCS -.9DPR 2.8%DCE
PTA +.78T +.06UDC +.58FLC 86%R 4/2022

AGE X DAYS MILK DCRM % FAT % PRT DCRC
*** 2-01 2 281 18920 99 4.3 810 3.2 609 99
*** 3-00 2 305 24570 100 4.5 1100 3.4 841 100
346 27130 100 4.6 1246 3.5 941 100
*** 4-01 2 305 25280 100 4.7 1183 3.4 864 100
314 25750 100 4.7 1209 3.4 882 100
*** 5-01 2 281 24590 99 4.7 1159 3.4 839 99
*** 6-00 2 305 26000 100 4.7 1226 3.5 906 100
308 26140 100 4.7 1233 3.5 911 100
*** 7-00 2 305 26670 100 4.7 1258 3.4 901 100
328 27880 100 4.7 1319 3.4 946 100
LIFE 1858 150410 4.6 6976 3.4 5128

AGE X DAYS MILK DCRM % FAT % PRT DCRC
*** 2-03 2 305 21740 100 4.0 873 3.2 685 100
365 26030 100 4.1 1070 3.2 844 100
*** 3-07 2 265 24110 100 4.4 1055 3.1 754
*** 4-05 2 305 28800 100 4.3 1238 3.2 935 100X
321 29460 100 4.3 1271 3.3 963 100
*** 5-06 2 305 27470 100 4.2 1147 3.3 908 100
365 30220 100 4.2 1282 3.4 1018 100
LIFE 1427 114420 4.3 4897 3.3 3761

Lot #545

Protein reported is true protein.

006017631 3229755 4/27/2022

©2001 HOLSTEIN ASSOCIATION USA, INC. BRATTLEBORO, VERMONT 05302-0808 TELEPHONE 802-254-4551 TOLL-FREE WITHIN USA AND CANADA 800-952-5200

2112178



OFFICIAL HOLSTEIN PEDIGREE



U.S. Registered Holsteins
FOR MAXIMUM PROFIT

Holstein Association USA, Inc.

U.S. Registered Holsteins
FOR MAXIMUM PROFIT

www.holsteinusa.com

99% Registered Holstein Ancestry (RHA-I)

SCHILLVIEW BURLEY GIGI
840003239286322 99%RHA-I TR TP TC TL TD

P8 PTPI 45%R
+2535

11/28/2021 546 FEMALE

PTA +623M# +51F# +27P# 45%R 4/2022
PTA +4.2PL# 2.95SCS# +.2DPR# 1.9%DCE#
PTA +1.28T#+1.05UDC# +.94FLC# 45%R 4/2022
PTA +114FE# +0.2FI# 2.0%SCE#

BRYCEHOLME SS BOASTFUL-ET 49K GTPI 99%R
CAN 11857447 100%RHA-NA TC TY TV TL TD +2405 G
08/16/2013

PTA -442M +32F +13P 99%R 4/2022
PTA +478NM +.18%F +.10%P 30%US
PTA +4.3PL 2.76SCS +1.8DPR 1.4%DCE
PTA +.12T +.73UDC -.17FLC 99%R 4/2022

PINE-TREE 5076 OAK 5947-ET 9K GTPI 87%R
USA 71859525 99%RHA-I TL TD +2447 G
3-11 85 VE+++ GMD DOM 10/05/2013

PTA +1234M +63F +26P 87%R 4/2022
PTA +611NM +.05%F -.04%P
PTA +3.5PL 2.81SCS -.1DPR 2.3%DCE
PTA -.16T -.59UDC +.24FLC 85%R 4/2022

AGE	X	DAYS	MILK	DCRM	%	FAT	%	PRT	DCRC
*	1-09	3	305	30260	99	4.3	1306	2.9	865 88K
			365	35860	99	4.3	1532	2.9	1033 88
***	5-07	3	165	21230		4.2	888	2.5	526
	LIFE		1364	148990		4.3	6353	3.0	4436

PINE-TREE BURLEY-ET 75K GTPI 99%R
USA 74024948 99%RHA-I TC TY TV TL TD +2805 G
GM 12/21 05/25/2015

PTA +942M +88F +39P 99%R 4/2022
PTA +897NM +.18%F +.03%P 100%US
PTA +6.1PL 2.94SCS +1.6DPR 1.6%DCE
PTA +.61T +.29UDC +.82FLC 97%R 4/2022
PTA +209FE +1.8FI 1.5%SCE

REGION 3 ELITE PERFORMER

MR D APPLE DIAMONDBACK 49K GTPI 99%R
840003013721049 99%RHA-I RC TP TC TY TV +1861 G
3-03 93 EEEE 03/24/2014

PTA -449M -25F -2P 99%R 4/2022
PTA -300NM -.03%F +.04%P 64%US
PTA -.2PL 3.14SCS -2.8DPR 2.8%DCE
PTA +2.43T +1.96UDC +1.44FLC 99%R 4/2022

SCHILLVIEW DIAMONDBACK GLAM P6 28K GTPI 82%R
840003207363034 99%RHA-I TR TC TL TD +2250 G
2-02 87 VVVVV 12/04/2019

PTA +304M +13F +14P 82%R 4/2022
PTA +152NM +.00%F +.02%P
PTA +2.3PL 2.95SCS -1.2DPR 2.1%DCE
PTA +1.94T +1.80UDC +1.05FLC 84%R 4/2022
PTA +19FE -1.6FI 2.4%SCE

SCHILLVIEW SILVER GISELLA 19K GTPI 83%R
840003137986380 99%RHA-I TR TP TC TL TD +2459 G
4-08 85 VVV+V 11/11/2016

PTA +825M +49F +25P 84%R 4/2022
PTA +512NM +.06%F +.00%P
PTA +3.6PL 2.89SCS -1.6DPR 1.8%DCE
PTA +.91T +1.22UDC +.50FLC 85%R 4/2022

AGE	X	DAYS	MILK	DCRM	%	FAT	%	PRT	DCRC
***	1-11	2	305	16130	100	4.0	643	3.3	526 100
			363	19140	100	4.1	786	3.3	637 100
***	3-00	2	305	18230	100	4.2	773	3.5	635 100
			343	19910	100	4.3	851	3.5	699 100
***	4-03	2	305	23220	100	4.4	1025	3.2	733 100
			337	25070	100	4.5	1116	3.2	804 100

Lot #546, May TPI. 2508, NM 415

Protein reported is true protein.

006017631 3229759 4/27/2022

©2001 HOLSTEIN ASSOCIATION USA, INC. BRATTLEBORO, VERMONT 05302-0908 TELEPHONE 802-254-4551 TOLL-FREE WITHIN USA AND CANADA 800-952-5200

2112178



OFFICIAL HOLSTEIN PEDIGREE



U.S. Registered Holsteins
FOR MAXIMUM PROFIT

Holstein Association USA, Inc.

U.S. Registered Holsteins
FOR MAXIMUM PROFIT

www.holsteinusa.com

99% Registered Holstein Ancestry (RHA-I)

SCHILLVIEW CHANDLER GENESIS
840003239286323 99%RHA-I TR TP TC TL TD

P9 PTPI 40%R
+2706
12/01/2021 547 FEMALE

PTA +1017M# +75F# +39P# 41%R 4/2022
PTA +4.3PL# 2.90SCS# +.2DPR# 2.7%DCE#
PTA +.96T#+1.09UDC#+.32FLC# 40%R 4/2022
PTA +180FE# +0.8FI# 2.3%SC#

ABS CRIMSON-ET
840003141494296 99%RHA-I TR TC TY TV TL
02/26/2017

P9 75K GTPI 97%R
+2688 G
PTA +937M +98F +46P 99%R 4/2022
PTA +831NM +.21%F +.06%P 61%US
PTA +4.4PL 2.83SCS -1.4DPR 2.5%DCE
PTA -.19T -.16UDC -.37FLC 97%R 4/2022

DE-SU ACHIEVER 8334
840003145627907 99%RHA-I
12/17/2017

75K GTPI 83%R
+2781 G
PTA +698M +114F +32P 85%R 4/2022
PTA +884NM +.30%F +.04%P
PTA +3.9PL 2.86SCS -1.0DPR 2.3%DCE
PTA +.58T +.98UDC +.21FLC 80%R 4/2022

AGE	X	DAYS	MILK	DCRM	%	FAT	%	PRT	DCRC
***	2-03	3	279	23820	98	4.8	1153	3.0	720 84
***	3-02	3	296	28010	94	5.8	1633	3.3	937 79

P9 75K GTPI 81%R
+2911 G
DENOVO 16241 CHANDLER-ET
840003204165479 99%RHA-I TR TC TY TV TL
09/19/2019

PTA +476M +112F +43P 82%R 4/2022
PTA +975NM +.33%F +.10%P 100%US
PTA +5.8PL 2.77SCS +.2DPR 2.9%DCE
PTA +.67T +.65UDC -.01FLC 79%R 4/2022
PTA +244FE +1.0FI 2.3%SC#

P9 75K GTPI 95%R
+2550 G
N-SPRINGHOPE HONDA-ET
840003140503758 100%RHA-NA TR TC TY TV
02/03/2017

PTA +1001M +31F +40P 97%R 4/2022
PTA +514NM -.03%F +.03%P 51%US
PTA +3.0PL 2.89SCS +.0DPR 2.2%DCE
PTA +1.38T +1.80UDC +1.04FLC 94%R 4/2022

P9 28K GTPI 80%R
+2492 G
SCHILLVIEW HONDA GERANIUM
840003207363037 100%RHA-NA TR TC TL TD
12/08/2019

PTA +1557M +37F +35P 81%R 4/2022
PTA +443NM -.08%F -.05%P
PTA +2.7PL 3.02SCS +.1DPR 2.5%DCE
PTA +1.25T +1.52UDC +.65FLC 80%R 4/2022
PTA +116FE +0.5FI 2.3%SC#

12K GTPI 82%R
+2391 G
SCHILLVIEW BOMBERO GHADA
840003126606510 100%RHA-NA TR TL TD
4-11 85 VVF+V 12/09/2014

PTA +399M +53F +15P 83%R 4/2022
PTA +337NM +.13%F +.01%P
PTA +2.0PL 2.99SCS +.8DPR 2.6%DCE
PTA +.79T +.91UDC +.10FLC 85%R 4/2022

AGE	X	DAYS	MILK	DCRM	%	FAT	%	PRT	DCRC
***	2-00	2	305	19030	100	4.4	839	3.3	636 100
			310	19290	100	4.4	853	3.3	646 100
***	3-00	2	278	20200	98	4.6	926	3.3	668 98
***	3-11	2	305	22480	99	4.4	993	3.5	792 99
			311	22800	99	4.4	1008	3.5	804 99
***	4-11	2	117	10350		4.5	470	3.3	343

Lot #547, May TPI. 2609, NM 578

Protein reported is true protein.

006017631 3229754 4/27/2022

©2001 HOLSTEIN ASSOCIATION USA, INC. BRATTLEBORO, VERMONT 05302-0608 TELEPHONE 802-254-4551 TOLL-FREE WITHIN USA AND CANADA 800-952-5200

2112178



OFFICIAL HOLSTEIN PEDIGREE



U.S. Registered Holsteins
FOR MAXIMUM PROFIT

Holstein Association USA, Inc.

U.S. Registered Holsteins
FOR MAXIMUM PROFIT

www.holsteinusa.com

99% Registered Holstein Ancestry (RHA-I)

SCHILLVIEW BURLEY GELLEN
840003239286324 99%RHA-I TR TP TC TL TD

P9 PTPI 45%R
+2641

12/02/2021 548 FEMALE

PTA +961M# +67F# +34P# 45%R 4/2022
PTA +4.8PL# 2.88SCS# -.2DPR# 1.8%DCE#
PTA +.90T# +.52UDC#1.38FLC# 45%R 4/2022
PTA +167FE# +0.2FI# 1.8%SCE#

BRYCEHOLME SS BOASTFUL-ET 49K GTPI 99%R
CAN 11857447 100%RHA-NA TC TY TV TL TD
+2405 G
08/16/2013

PTA -442M +32F +13P 99%R 4/2022
PTA +478NM +.18%F +.10%P 30%US
PTA +4.3PL 2.76SCS +1.8DPR 1.4%DCE
PTA +.12T +.73UDC -.17FLC 99%R 4/2022

PINE-TREE 5076 OAK 5947-ET 9K GTPI 87%R
USA 71859525 99%RHA-I TL TD
3-11 85 VE+++ GMD DOM +2447 G
10/05/2013

PTA +1234M +63F +26P 87%R 4/2022
PTA +611NM +.05%F -.04%P
PTA +3.5PL 2.81SCS -.1DPR 2.3%DCE
PTA -.16T -.59UDC +.24FLC 85%R 4/2022

AGE	X	DAYS	MILK	DCRM	%	FAT	%	PRT	DCRC
*	1-09	3	305	30260	99	4.3	1306	2.9	865 88X
			365	35860	99	4.3	1532	2.9	1033 88
***	5-07	3	165	21230		4.2	888	2.5	526
	LIFE		1364	148990		4.3	6353	3.0	4436

PINE-TREE BURLEY-ET 75K GTPI 99%R
USA 74024948 99%RHA-I TC TY TV TL TD
GM 12/21 +2805 G
05/25/2015

PTA +942M +88F +39P 99%R 4/2022
PTA +897NM +.18%F +.03%P 100%US
PTA +6.1PL 2.94SCS +1.6DPR 1.6%DCE
PTA +.61T +.29UDC +.82FLC 97%R 4/2022
PTA +209FE +1.8FI 1.5%SCE

REGION 3 ELITE PERFORMER

EDG RUBICON-ET 75K GTPI 99%R
USA 72128125 100%RHA-NA TR TC TY TV TL
GM 12/20 +2711 G
12/20/2012

PTA +673M +90F +37P 99%R 4/2022
PTA +773NM +.22%F +.06%P 43%US
PTA +3.9PL 2.91SCS -2.6DPR 1.3%DCE
PTA +1.16T +.91UDC +1.89FLC 99%R 4/2022

SCHILLVIEW RUBICON GELSEY P9 28K GTPI 82%R
840003207363035 99%RHA-I TR TC TL TD
2-02 82 G+G++ +2468 G
12/05/2019

PTA +979M +46F +28P 82%R 4/2022
PTA +490NM +.03%F -.01%P
PTA +3.4PL 2.81SCS -1.9DPR 1.9%DCE
PTA +1.18T +.75UDC +1.93FLC 82%R 4/2022
PTA +126FE -1.5FI 2.1%SCE

SCHILLVIEW PROFIT GAMANDA 12K GTPI 82%R
840003137986360 99%RHA-I TR TL TD
4-02 82 VVGG+ +2091 G
05/12/2016

PTA +991M -4F +16P 83%R 4/2022
PTA +138NM -.15%F -.05%P
PTA +1.4PL 2.91SCS -.4DPR 1.0%DCE
PTA +.44T +.27UDC +.20FLC 81%R 4/2022

AGE	X	DAYS	MILK	DCRM	%	FAT	%	PRT	DCRC
***	2-04	2	305	23570	100	3.8	885	3.1	722 100
			365	27810	100	3.8	1047	3.1	860 100
***	3-06	2	305	28100	99	3.6	1020	3.0	846 99
			313	28630	99	3.6	1042	3.0	864 99

Lot #548, May TPI. 2643, NM 694

Protein reported is true protein.

006017631

3229760

4/27/2022

©2001 HOLSTEIN ASSOCIATION USA, INC. BRATTLEBORO, VERMONT 05302-0808 TELEPHONE 802-254-4551 TOLL-FREE WITHIN USA AND CANADA 800-952-5200

211278



OFFICIAL HOLSTEIN PEDIGREE



U.S. Registered Holsteins
FOR MAXIMUM PROFIT

Holstein Association USA Inc.

U.S. Registered Holsteins
FOR MAXIMUM PROFIT

www.holsteinusa.com

99% Registered Holstein Ancestry (RHA-I)

SCHILLVIEW GALILEO GISSEL
840003239286326 99%RHA-I TR TP TC TL TD

12/02/2021 550 FEMALE

PTA +563M# +55F# +34P# 41%R 4/2022
PTA +4.4PL# 2.71SCS# +1.1DPR# 2.7%DCE#
PTA +.75T#+1.17UDC#+.32FLC# 41%R 4/2022
PTA +123FE# +1.4FI# 2.1%SCE#

RICKLAND HUGHES-ET P9 75K GTPI 92%R
840003134651181 99%RHA-I TR TC TY TV TL TD
+2823 G
03/21/2017

PTA +925M +100F +53P 95%R 4/2022
PTA +905NM +.22%F +.08%P 100%US
PTA +4.9PL 2.84SCS -.6DPR 2.4%DCE
PTA +.85T +.49UDC +.09FLC 87%R 4/2022

TRIPLECROWN-JB FRZ 31107-ET 19K GTPI 85%R
840003139798504 99%RHA-I TR TP TC TL TD
+2646 G
3-08 86 VVV+V 04/02/2017

PTA +1227M +79F +40P 85%R 4/2022
PTA +743NM +.11%F +.01%P
PTA +5.4PL 2.63SCS -2.0DPR 2.4%DCE
PTA -.05T +1.05UDC -.26FLC 85%R 4/2022

WINSTAR GALILEO-ET P9 75K GTPI 80%R
840003201862905 99%RHA-I TR TP TC TY TV TL TD
+2846 G
01/10/2019

PTA +1253M +103F +48P 82%R 4/2022
PTA +918NM +.19%F +.03%P 100%US
PTA +5.9PL 2.70SCS -.9DPR 2.4%DCE
PTA +.53T +1.10UDC -.16FLC 80%R 4/2022
PTA +233FE -0.3FI 1.9%SCE

AGE	X	DAYS	MILK	DCRM	%	FAT	%	PRT	DCRC
***	2-03	3	305	28480	97	4.2	1192	3.1	889 83
			365	33130	97	4.2	1402	3.1	1040 83
***	3-06	3	305	31530	96	4.2	1334	3.2	1020 79
			365	36000	96	4.3	1549	3.3	1177 79

SCHILLVIEW MAGICTOUCH GLOVE 19K GTPI 83%R
840003149488427 99%RHA-I TR TP TC TL TD
+2387 G
3-07 82 ++G++ 07/27/2018

PTA -128M +6F +19P 83%R 4/2022
PTA +245NM +.04%F +.08%P
PTA +2.9PL 2.72SCS +3.1DPR 2.9%DCE
PTA +.97T +1.24UDC +.80FLC 84%R 4/2022
PTA +14FE +3.2FI 2.2%SCE

S-S-I MODESTY MAGICTOUCH-ET P7 75K GTPI 99%R
840003131003438 99%RHA-I TR TP TC TY TV TL TD
+2286 G
3-01 86 VVVV 02/18/2016

PTA -358M -24F +22P 99%R 4/2022
PTA +208NM -.04%F +.12%P 78%US
PTA +2.8PL 2.90SCS +3.6DPR 2.3%DCE
PTA +.80T +.99UDC +.91FLC 99%R 4/2022

AGE	X	DAYS	MILK	DCRM	%	FAT	%	PRT	DCRC
***	2-02	2	305	15820	100	4.3	682	3.5	553 100
			353	18340	100	4.3	793	3.5	647 100

SCHILLVIEW SPARK GUADALUPE 19K GTPI 83%R
840003137986371 100%RHA-NA TR TP TC TL TD
+2349 G
5-06 87 VE++V 08/09/2016

PTA +857M +14F +27P 84%R 4/2022
PTA +334NM -.07%F +.00%P
PTA +3.9PL 2.64SCS +.3DPR 2.3%DCE
PTA +.84T +.71UDC -.07FLC 85%R 4/2022

AGE	X	DAYS	MILK	DCRM	%	FAT	%	PRT	DCRC
***	1-11	2	305	18800	100	4.0	753	3.4	639 100
			365	22650	100	4.0	905	3.4	779 100
***	3-02	2	305	26050	100	4.0	1033	3.4	876 100
			329	27430	100	4.0	1088	3.4	925 100
***	4-02	2	305	29100	100	3.9	1121	3.3	951 100
			365	31820	100	3.9	1230	3.3	1052 100

Lot #550, May TPI. 2644, NM 565

Protein reported is true protein.

006017631 3229757 4/27/2022

©2001 HOLSTEIN ASSOCIATION USA, INC. BRATTLEBORO, VERMONT 05302-0808 TELEPHONE 802-254-4551 TOLL-FREE WITHIN USA AND CANADA 800-952-5200

2112178

Lot #552, Registration Pending, DOB 12-20-21, S: Burley, Dam Lot #320



OFFICIAL HOLSTEIN PEDIGREE



U.S. Registered Holsteins
FOR MAXIMUM PROFIT

Holstein Association USA, Inc.

U.S. Registered Holsteins
FOR MAXIMUM PROFIT

www.holsteinusa.com

99% Registered Holstein Ancestry (RHA-I)

SCHILLVIEW GALILEO GENWEL
840003239286329 99%RHA-I TR TP TC TL TD
P9 PTPI 41%R +2804

01/04/2022 553 FEMALE

PTA +779M# +90F# +41P# 41%R 4/2022
PTA +5.7PL# 2.76SCS# -.1DPR# 1.9%DCE#
PTA +.66T#+1.22UDC# +.26FLC# 41%R 4/2022
PTA +216FE# +0.3FI# 1.8%SCE#

RICKLAND HUGHES-ET
840003134651181 99%RHA-I TR TC TY TV TL
P9 75K GTPI 92%R +2823 G
03/21/2017

PTA +925M +100F +53P 95%R 4/2022
PTA +905NM +.22%F +.08%P 100%US
PTA +4.9PL 2.84SCS -.6DPR 2.4%DCE
PTA +.85T +.49UDC +.09FLC 87%R 4/2022

TRIPLECROWN-JB FRZ 31107-ET
840003139798504 99%RHA-I TR TP TC TL TD
3-08 86 VVV+V 19K GTPI 85%R +2646 G
04/02/2017

PTA +1227M +79F +40P 85%R 4/2022
PTA +743NM +.11%F +.01%P
PTA +5.4PL 2.63SCS -2.0DPR 2.4%DCE
PTA -.05T +1.05UDC -.26FLC 85%R 4/2022

AGE	X	DAYS	MILK	DCRM	%	FAT	%	PRT	DCRC
***	2-03	3	305	28480	97	4.2	1192	3.1	889 83
			365	33130	97	4.2	1402	3.1	1040 83
***	3-06	3	305	31530	96	4.2	1334	3.2	1020 79
			365	36000	96	4.3	1549	3.3	1177 79

WINSTAR GALILEO-ET
840003201862905 99%RHA-I TR TC TY TV TL
P9 75K GTPI 80%R +2846 G
01/10/2019

PTA +1253M +103F +48P 82%R 4/2022
PTA +918NM +.19%F +.03%P 100%US
PTA +5.9PL 2.70SCS -.9DPR 2.4%DCE
PTA +.53T +1.10UDC -.16FLC 80%R 4/2022
PTA +233FE -0.3FI 1.9%SCE

ABS ACHIEVER-ET
840003128557482 99%RHA-NA TC TY TV TL
GM 12/21 75K GTPI 98%R +2800 G
11/15/2015

PTA +156M +121F +27P 99%R 4/2022
PTA +926NM +.41%F +.08%P 41%US
PTA +4.3PL 2.71SCS -1.5DPR 2.2%DCE
PTA +.32T +.97UDC +.51FLC 98%R 4/2022

SCHILLVIEW ACHIEVER GAIL-ET
840003149488394 99%RHA-I TR TP TC TL TD
3-11 85 VV+V 20K GTPI 82%R +2758 G
03/22/2018

PTA +304M +76F +33P 83%R 4/2022
PTA +834NM +.23%F +.08%P
PTA +5.4PL 2.82SCS +.8DPR 1.4%DCE
PTA +.79T +1.34UDC +.68FLC 83%R 4/2022
PTA +200FE +1.0FI 1.6%SCE

SCHILLVIEW DELTA GENTLE
840003137986362 99%RHA-I TR TL TD
3-04 86 VVVVV 75K GTPI 84%R +2718 G
05/31/2016

PTA +236M +71F +34P 86%R 4/2022
PTA +742NM +.22%F +.09%P
PTA +4.2PL 2.79SCS -.5DPR 1.6%DCE
PTA +1.54T +1.74UDC +.89FLC 81%R 4/2022

AGE	X	DAYS	MILK	DCRM	%	FAT	%	PRT	DCRC
**	2-06	3	305	24170	88	4.5	1097	3.6	868 87
			357	26630	88	4.6	1227	3.6	968 87
***	3-07	3	365	28790	93	4.7	1349	3.4	970 84

Lot #553, May TPI. 2883, NM 934

Protein reported is true protein.

006017631

3229752

4/27/2022

©2001 HOLSTEIN ASSOCIATION USA, INC. BRATTLEBORO, VERMONT 05302-0808 TELEPHONE 802-254-4551 TOLL-FREE WITHIN USA AND CANADA 800-952-5200

2112178



OFFICIAL HOLSTEIN PEDIGREE



U.S. Registered Holsteins
FOR MAXIMUM PROFIT

Holstein Association USA, Inc.

U.S. Registered Holsteins
FOR MAXIMUM PROFIT

www.holsteinusa.com

99% Registered Holstein Ancestry (RHA-NA)

SCHILLVIEW HIXSON GENEL
840003239286330 99%RHA-NA TR TP TC TL

P9 PTPI 41%R
+2677

01/04/2022 554 FEMALE

PTA +247M# +82F# +26P# 41%R 4/2022
PTA +3.7PL# 2.83SCS# -.7DPR# 1.9%DCE#
PTA +1.16T#+1.52UDC#+.75FLC# 41%R 4/2022
PTA +186FE# -0.6FI# 1.6%SCE#

PINE-TREE HEROIC-ET P9 75K GTPI 91%R
840003142332589 99%RHA-NA TR TC TY TV
+2749 G
02/23/2018

PTA +185M +112F +27P 96%R 4/2022
PTA +853NM +.37%F +.08%P 100%US
PTA +3.8PL 2.86SCS -1.7DPR 1.9%DCE
PTA +.99T +1.40UDC -.10FLC 81%R 4/2022

DENOVO DUKE 8300-ET 75K GTPI 83%R
840003145627873 99%RHA-NA
+2649 G
3-06 88 VV+VE 12/08/2017

PTA +1242M +76F +43P 85%R 4/2022
PTA +555NM +.10%F +.02%P
PTA +2.6PL 2.75SCS -2.6DPR 2.4%DCE
PTA +1.63T +1.77UDC +.17FLC 81%R 4/2022

AGE X DAYS MILK DCRM % FAT % PRT DCRC
*** 2-09 3 281 24610 97 4.1 1019 3.2 786 81
*** 3-09 3 127 8010 5.6 445 2.7 218

DENOVO 16713 HIXSON-ET P9 75K GTPI 79%R
840003210133222 99%RHA-NA TR TC TY TV
+2761 G
01/28/2020

PTA +1006M +94F +40P 81%R 4/2022
PTA +776NM +.19%F +.03%P 100%US
PTA +3.5PL 2.76SCS -2.6DPR 2.3%DCE
PTA +1.58T +2.16UDC +.44FLC 78%R 4/2022
PTA +231FE -2.1FI 1.8%SCE

SCHILLVIEW KENNEDY GAMILA 19K GTPI 83%R
840003149488418 100%RHA-NA TR TC TL TD
+2588 G
3-07 87 VVVVV 07/02/2018

PTA -513M +69F +12P 83%R 4/2022
PTA +637NM +.32%F +.10%P
PTA +3.8PL 2.89SCS +1.2DPR 1.4%DCE
PTA +.73T +.87UDC +1.06FLC 84%R 4/2022
PTA +142FE +0.9FI 1.4%SCE

AGE X DAYS MILK DCRM % FAT % PRT DCRC
*** 2-04 2 305 18530 100 4.9 911 3.6 671 100
365 21600 100 5.0 1082 3.7 802 100

PINE-TREE MOD KENNEDY713-ET P9 75K GTPI 99%R
840003132117165 100%RHA-NA TR TP TC TY
+2595 G
04/30/2016

PTA -423M +72F +11P 99%R 4/2022
PTA +720NM +.32%F +.09%P 93%US
PTA +5.1PL 2.94SCS +2.4DPR 1.2%DCE
PTA -.18T +.50UDC +.47FLC 99%R 4/2022

SCHILLVIEW SILVER GENEVA 12K GTPI 83%R
840003129039160 100%RHA-NA TR TL TD
+2528 G
3-03 86 +V+VV 06/25/2015

PTA +872M +49F +30P 83%R 4/2022
PTA +530NM +.05%F +.01%P
PTA +2.7PL 2.82SCS +.0DPR 2.0%DCE
PTA +.90T +1.29UDC +.81FLC 84%R 4/2022

Lot #554, May TPI. 2629, NM 714

Protein reported is true protein.

006017631 3229758

4/27/2022

©2001 HOLSTEIN ASSOCIATION USA, INC. BRATTLEBORO, VERMONT 05302-0808 TELEPHONE 802-254-4551 TOLL-FREE WITHIN USA AND CANADA 800-952-5200

2112178



OFFICIAL HOLSTEIN PEDIGREE



U.S. Registered Holsteins
FOR MAXIMUM PROFIT

Holstein Association USA, Inc.

U.S. Registered Holsteins
FOR MAXIMUM PROFIT

www.holsteinusa.com

99% Registered Holstein Ancestry (RHA-I)

SCHILLVIEW GALILEO GILI-TW
840003239286331 99%RHA-I TR TP TC TL TD

555
01/20/2022 FEMALE

PTA +680M# +88F# +45P# 42%R 4/2022
PTA +4.1PL# 2.81SCS# -.7DPR# 2.6%DCE#
PTA +.60T# +.88UDC# +.42FLC# 42%R 4/2022
PTA +207FE# -0.1FI# 1.9%SCE#

RICKLAND HUGHES-ET P9 75K GTPI 92%R
840003134651181 99%RHA-I TR TC TY TV TL
+2823 G
03/21/2017

PTA +925M +100F +53P 95%R 4/2022
PTA +905NM +.22%F +.08%P 100%US
PTA +4.9PL 2.84SCS -.6DPR 2.4%DCE
PTA +.85T +.49UDC +.09FLC 87%R 4/2022

TRIPLECROWN-JB FRZ 31107-ET 19K GTPI 85%R
840003139798504 99%RHA-I TR TP TC TL TD
+2646 G
3-08 86 VVV+V 04/02/2017

PTA +1227M +79F +40P 85%R 4/2022
PTA +743NM +.11%F +.01%P
PTA +5.4PL 2.63SCS -2.0DPR 2.4%DCE
PTA -.05T +1.05UDC -.26FLC 85%R 4/2022

AGE	X	DAYS	MILK	DCRM	%	FAT	%	PRT	DCRC
***	2-03	3	305	28480	97	4.2	1192	3.1	889 83
			365	33130	97	4.2	1402	3.1	1040 83
***	3-06	3	305	31530	96	4.2	1334	3.2	1020 79
			365	36000	96	4.3	1549	3.3	1177 79

WINSTAR GALILEO-ET P9 75K GTPI 80%R
840003201862905 99%RHA-I TR TC TY TV TL
+2846 G
01/10/2019

PTA +1253M +103F +48P 82%R 4/2022
PTA +918NM +.19%F +.03%P 100%US
PTA +5.9PL 2.70SCS -.9DPR 2.4%DCE
PTA +.53T +1.10UDC -.16FLC 80%R 4/2022
PTA +233FE -0.3FI 1.9%SCE

DE-SU 11236 BALISTO-ET 50K GTPI 99%R
USA 70625988 99%RHA-I TC TY TV TL TD
+2551 G
03/25/2012

PTA +535M +56F +56P 99%R 4/2022
PTA +564NM +.12%F +.14%P 10%US
PTA +2.6PL 2.77SCS -2.5DPR 1.6%DCE
PTA +.67T +.14UDC +.73FLC 99%R 4/2022

SCHILLVIEW BALISTO GRACIE 12K GTPI 85%R
USA 72370045 99%RHA-I TR TL TD
+2606 G
6-00 86 EEVGV DOM 07/21/2014

PTA +107M +72F +41P 85%R 4/2022
PTA +604NM +.24%F +.13%P
PTA +2.3PL 2.91SCS -.5DPR 2.7%DCE
PTA +.66T +.65UDC +1.00FLC 87%R 4/2022
PTA +181FE +0.1FI 1.9%SCE

SCHILLVIEW EMERALD GABBIN 9K GTPI 82%R
USA 56528076 99%RHA-I
+2155 G
3-04 86 VVV+V 06/12/2012

PTA -800M +62F +4P 83%R 4/2022
PTA +196NM +.34%F +.11%P
PTA -.5PL 3.13SCS -.7DPR 3.8%DCE
PTA -.39T -.28UDC +.17FLC 84%R 4/2022

AGE	X	DAYS	MILK	DCRM	%	FAT	%	PRT	DCRC
***	1-10	2	298	19720	99	5.0	993	3.7	725 99X
***	2-09	2	298	19910	99	4.9	980	3.8	752 99
***	3-09	2	305	24430	100	4.8	1177	3.6	883 100
			365	27860	100	4.9	1375	3.7	1044 100
***	5-02	2	305	24190	100	5.1	1223	3.8	929 100
			308	24320	100	5.1	1230	3.8	935 100
***	6-02	2	305	22870	100	4.9	1122	3.5	808 100
			365	26000	100	5.0	1293	3.6	934 100
LIFE			1729	121140		5.0	6075	3.8	4552

AGE	X	DAYS	MILK	DCRM	%	FAT	%	PRT	DCRC
***	2-01	2	281	13280	99	4.7	625	3.8	498 99
***	3-00	2	282	17850	99	5.0	893	3.8	679 99
***	3-11	2	207	16350		5.3	867	3.3	539

Lot #555, May TPI. 2795, NM 843

Protein reported is true protein.

006017631 3229841 4/27/2022

©2001 HOLSTEIN ASSOCIATION USA, INC. BRATTLEBORO, VERMONT 05302-0608 TELEPHONE 802-254-4551 TOLL-FREE WITHIN USA AND CANADA 800-952-5200

2112178



OFFICIAL HOLSTEIN PEDIGREE



U.S. Registered Holsteins
FOR MAXIMUM PROFIT

Holstein Association USA, Inc.

U.S. Registered Holsteins
FOR MAXIMUM PROFIT

www.holsteinusa.com

99% Registered Holstein Ancestry (RHA-I)

SCHILLVIEW GALILEO GINI-TW
840003239286332 99%RHA-I TR TP TC TL TD

556
01/20/2022 FEMALE

PTA +680M# +88F# +45P# 42%R 4/2022
PTA +4.1PL# 2.81SCS# -.7DPR# 2.6%DCE#
PTA +.60T# +.88UDC# +.42FLC# 42%R 4/2022
PTA +207FE# -0.1FI# 1.9%SCE#

RICKLAND HUGHES-ET P9 75K GTPI 92%R
840003134651181 99%RHA-I TR TC TY TV TL TD
+2823 G
03/21/2017

PTA +925M +100F +53P 95%R 4/2022
PTA +905NM +.22%F +.08%P 100%US
PTA +4.9PL 2.84SCS -.6DPR 2.4%DCE
PTA +.85T +.49UDC +.09FLC 87%R 4/2022

TRIPLECROWN-JB FRZ 31107-ET 19K GTPI 85%R
840003139798504 99%RHA-I TR TP TC TL TD
3-08 86 VVV+V +2646 G
04/02/2017

PTA +1227M +79F +40P 85%R 4/2022
PTA +743NM +.11%F +.01%P
PTA +5.4PL 2.63SCS -2.0DPR 2.4%DCE
PTA -.05T +1.05UDC -.26FLC 85%R 4/2022

AGE	X	DAYS	MILK	DCRM	%	FAT	%	PRT	DCRC
***	2-03	3	305	28480	97	4.2	1192	3.1	889 83
			365	33130	97	4.2	1402	3.1	1040 83
***	3-06	3	305	31530	96	4.2	1334	3.2	1020 79
			365	36000	96	4.3	1549	3.3	1177 79

WINSTAR GALILEO-ET P9 75K GTPI 80%R
840003201862905 99%RHA-I TR TP TC TY TV TL TD
+2846 G
01/10/2019

PTA +1253M +103F +48P 82%R 4/2022
PTA +918NM +.19%F +.03%P 100%US
PTA +5.9PL 2.70SCS -.9DPR 2.4%DCE
PTA +.53T +1.10UDC -.16FLC 80%R 4/2022
PTA +233FE -0.3FI 1.9%SCE

DE-SU 11236 BALISTO-ET 50K GTPI 99%R
USA 70625988 99%RHA-I TR TP TC TY TV TL TD
+2551 G
03/25/2012

PTA +535M +56F +56P 99%R 4/2022
PTA +564NM +.12%F +.14%P 10%US
PTA +2.6PL 2.77SCS -2.5DPR 1.6%DCE
PTA +.67T +.14UDC +.73FLC 99%R 4/2022

SCHILLVIEW BALISTO GRACIE 12K GTPI 85%R
USA 72370045 99%RHA-I TR TP TC TL TD
6-00 86 EEVGV DOM +2606 G
07/21/2014

PTA +107M +72F +41P 85%R 4/2022
PTA +604NM +.24%F +.13%P
PTA +2.3PL 2.91SCS -.5DPR 2.7%DCE
PTA +.66T +.65UDC +1.00FLC 87%R 4/2022
PTA +181FE +0.1FI 1.9%SCE

SCHILLVIEW EMERALD GABBIN 9K GTPI 82%R
USA 56528076 99%RHA-I TR TP TC TY TV TL TD
3-04 86 VVV+V +2155 G
06/12/2012

PTA -800M +62F +4P 83%R 4/2022
PTA +196NM +.34%F +.11%P
PTA -.5PL 3.13SCS -.7DPR 3.8%DCE
PTA -.39T -.28UDC +.17FLC 84%R 4/2022

AGE	X	DAYS	MILK	DCRM	%	FAT	%	PRT	DCRC
***	1-10	2	298	19720	99	5.0	993	3.7	725 99X
***	2-09	2	298	19910	99	4.9	980	3.8	752 99
***	3-09	2	305	24430	100	4.8	1177	3.6	883 100
			365	27860	100	4.9	1375	3.7	1044 100
***	5-02	2	305	24190	100	5.1	1223	3.8	929 100
			308	24320	100	5.1	1230	3.8	935 100
***	6-02	2	305	22870	100	4.9	1122	3.5	808 100
			365	26000	100	5.0	1293	3.6	934 100
LIFE	1729	121140		5.0	6075	3.8	4552		

AGE	X	DAYS	MILK	DCRM	%	FAT	%	PRT	DCRC
***	2-01	2	281	13280	99	4.7	625	3.8	498 99
***	3-00	2	282	17850	99	5.0	893	3.8	679 99
***	3-11	2	207	16350		5.3	867	3.3	539

Lot #556, May TPI. 2699, NM 727

Protein reported is true protein.

006017631

3229840

4/27/2022

©2001 HOLSTEIN ASSOCIATION USA, INC. BRATTLEBORO, VERMONT 05302-0808 TELEPHONE 802-254-4551 TOLL-FREE WITHIN USA AND CANADA 800-952-5200

211278



OFFICIAL HOLSTEIN PEDIGREE



U.S. Registered Holsteins
FOR MAXIMUM PROFIT

Holstein Association USA Inc.

U.S. Registered Holsteins
FOR MAXIMUM PROFIT

www.holsteinusa.com

99% Registered Holstein Ancestry (RHA-I)

SCHILLVIEW GALILEO GALLY
840003239286333 99%RHA-I TR TP TC TL TD

557
01/23/2022 FEMALE

PTA +677M# +104F# +36P# 41%R 4/2022
PTA +4.9PL# 2.73SCS# -1.6DPR# 2.2%DCE#
PTA +.28T# +.82UDC# +.03FLC# 41%R 4/2022
PTA +217FE# -1.2FI# 1.8%SCE#

RICKLAND HUGHES-ET P9 75K GTPI 92%R
840003134651181 99%RHA-I TR TC TY TV TL
+2823 G
03/21/2017

PTA +925M +100F +53P 95%R 4/2022
PTA +905NM +.22%F +.08%P 100%US
PTA +4.9PL 2.84SCS -.6DPR 2.4%DCE
PTA +.85T +.49UDC +.09FLC 87%R 4/2022

TRIPLECROWN-JB FRZ 31107-ET 19K GTPI 85%R
840003139798504 99%RHA-I TR TP TC TL TD
+2646 G
3-08 86 VVV+V 04/02/2017

PTA +1227M +79F +40P 85%R 4/2022
PTA +743NM +.11%F +.01%P
PTA +5.4PL 2.63SCS -2.0DPR 2.4%DCE
PTA -.05T +1.05UDC -.26FLC 85%R 4/2022

AGE	X	DAYS	MILK	DCRM	%	FAT	%	PRT	DCRC
***	2-03	3	305	28480	97	4.2	1192	3.1	889 83
			365	33130	97	4.2	1402	3.1	1040 83
***	3-06	3	305	31530	96	4.2	1334	3.2	1020 79
			365	36000	96	4.3	1549	3.3	1177 79

WINSTAR GALILEO-ET P9 75K GTPI 80%R
840003201862905 99%RHA-I TR TC TY TV TL
+2846 G
01/10/2019

PTA +1253M +103F +48P 82%R 4/2022
PTA +918NM +.19%F +.03%P 100%US
PTA +5.9PL 2.70SCS -.9DPR 2.4%DCE
PTA +.53T +1.10UDC -.16FLC 80%R 4/2022
PTA +233FE -0.3FI 1.9%SCE

SCHILLVIEW ACHIEVER GIANINA 19K GTPI 82%R
840003201840991 99%RHA-I TR TP TC TL TD
+2622 G
3-04 82 G+GGV 10/22/2018

PTA +101M +105F +24P 83%R 4/2022
PTA +743NM +.36%F +.07%P
PTA +3.8PL 2.75SCS -2.2DPR 2.0%DCE
PTA +.02T +.53UDC +.22FLC 84%R 4/2022
PTA +202FE -2.0FI 1.6%SCE

AGE	X	DAYS	MILK	DCRM	%	FAT	%	PRT	DCRC
***	2-02	2	305	16540	99	5.3	879	3.5	580 99
			329	17400	99	5.4	936	3.6	620 99

ABS ACHIEVER-ET 75K GTPI 98%R
840003128557482 99%RHA-NA TC TY TV TL
+2800 G
GM 12/21 11/15/2015

PTA +156M +121F +27P 99%R 4/2022
PTA +926NM +.41%F +.08%P 41%US
PTA +4.3PL 2.71SCS -1.5DPR 2.2%DCE
PTA +.32T +.97UDC +.51FLC 98%R 4/2022

SCHILLVIEW SILVER GISELLA 19K GTPI 83%R
840003137986380 99%RHA-I TR TP TC TL TD
+2459 G
4-08 85 VVV+V 11/11/2016

PTA +825M +49F +25P 84%R 4/2022
PTA +512NM +.06%F +.00%P
PTA +3.6PL 2.89SCS -1.6DPR 1.8%DCE
PTA +.91T +1.22UDC +.50FLC 85%R 4/2022

AGE	X	DAYS	MILK	DCRM	%	FAT	%	PRT	DCRC
***	1-11	2	305	16130	100	4.0	643	3.3	526 100
			363	19140	100	4.1	786	3.3	637 100
***	3-00	2	305	18230	100	4.2	773	3.5	635 100
			343	19910	100	4.3	851	3.5	699 100
***	4-03	2	305	23220	100	4.4	1025	3.2	733 100
			337	25070	100	4.5	1116	3.2	804 100

Lot #557, May TPI. 2633, NM 777

Protein reported is true protein.

006017631 3229842 4/27/2022

©2001 HOLSTEIN ASSOCIATION USA, INC. BRATTLEBORO, VERMONT 05302-0808 TELEPHONE 802-254-4551 TOLL-FREE WITHIN USA AND CANADA 800-952-5200

2112178



OFFICIAL HOLSTEIN PEDIGREE



U.S. Registered Holsteins
FOR MAXIMUM PROFIT

Holstein Association USA, Inc.

U.S. Registered Holsteins
FOR MAXIMUM PROFIT

www.holsteinusa.com

99% Registered Holstein Ancestry (RHA-I)

SCHILLVIEW PORSCHE GEROMIE
840003239286334 99%RHA-I

P9 PTPI 40%R
+2722

02/09/2022 558 FEMALE

PTA +1048M# +89F# +46P# 41%R 4/2022
PTA +3.4PL# 3.01SCS# -1.2DPR# 2.4%DCE#
PTA +1.31T# +.86UDC# +.86FLC# 40%R 4/2022
PTA +215FE# -0.6FI# 2.2%SCE#

MR MCCUT DANTE 1407-ET 75K GTPI 99%R
USA 72128196 99%RHA-I TC TY TV TL TD +2714 G
GM 12/20 01/12/2013

PTA +2320M +76F +70P 99%R 4/2022
PTA +734NM -.04%F -.01%P 92%US
PTA +3.1PL 3.06SCS -2.6DPR 2.1%DCE
PTA +1.47T +.90UDC +.12FLC 98%R 4/2022

SIEMERS GRT PARINI 28262-ET 20K GTPI 85%R
840003144882774 99%RHA-I +2878 G
4-03 91 EEVEE 09/20/2017

PTA +1469M +92F +60P 87%R 4/2022
PTA +718NM +.12%F +.05%P
PTA +2.3PL 3.18SCS -.4DPR 2.7%DCE
PTA +2.15T +2.12UDC +.62FLC 85%R 4/2022

AGE	X	DAYS	MILK	DCRM	%	FAT	%	PRT	DCRC
**	2-00	3	271	24970	91	4.5	1126	3.4	855 91
***	2-11	2	293	31410	93	4.2	1309	3.2	1009 93

SIEMERS PORSCHE-ET P9 75K GTPI 81%R
840003208357241 99%RHA-I TR TP TC TY TV +2915 G
12/06/2019

PTA +1757M +84F +64P 82%R 4/2022
PTA +855NM +.06%F +.03%P 100%US
PTA +5.2PL 2.98SCS +.0DPR 2.6%DCE
PTA +1.88T +1.72UDC +.34FLC 81%R 4/2022
PTA +228FE +0.6FI 2.5%SCE

EDG RUBICON-ET 75K GTPI 99%R
USA 72128125 100%RHA-NA TR TC TY TV TL TD +2711 G
GM 12/20 12/20/2012

PTA +673M +90F +37P 99%R 4/2022
PTA +773NM +.22%F +.06%P 43%US
PTA +3.9PL 2.91SCS -2.6DPR 1.3%DCE
PTA +1.16T +.91UDC +1.89FLC 99%R 4/2022

SCHILLVIEW RUBICON GLOW P9 28K GTPI 80%R
840003207363033 99%RHA-I TR TC TL TD +2520 G
11/14/2019

PTA +339M +93F +27P 81%R 4/2022
PTA +596NM +.28%F +.06%P
PTA +1.6PL 3.03SCS -2.4DPR 2.1%DCE
PTA +.74T +.00UDC +1.38FLC 80%R 4/2022
PTA +202FE -1.9FI 1.9%SCE

SCHILLVIEW PREDEST GWYNETH 9K GTPI 82%R
USA 72369999 99%RHA-I TL TD +2296 G
6-09 90 EEVEV 10/25/2013

PTA -225M +38F +6P 83%R 4/2022
PTA +316NM +.17%F +.05%P
PTA +2.2PL 2.85SCS +1.2DPR 2.5%DCE
PTA +.66T -.40UDC +.76FLC 85%R 4/2022

AGE	X	DAYS	MILK	DCRM	%	FAT	%	PRT	DCRC
***	2-01	2	281	18920	99	4.3	810	3.2	609 99
***	3-00	2	305	24570	100	4.5	1100	3.4	841 100
			346	27130	100	4.6	1246	3.5	941 100
***	4-01	2	305	25280	100	4.7	1183	3.4	864 100
			314	25750	100	4.7	1209	3.4	882 100
***	5-01	2	281	24590	99	4.7	1159	3.4	839 99
***	6-00	2	305	26000	100	4.7	1226	3.5	906 100
			308	26140	100	4.7	1233	3.5	911 100
***	7-00	2	305	26670	100	4.7	1258	3.4	901 100
			328	27880	100	4.7	1319	3.4	946 100
LIFE			1858	150410		4.6	6976	3.4	5128

Lot #558

Protein reported is true protein.

006017631 3229827 4/27/2022

©2001 HOLSTEIN ASSOCIATION USA, INC. BRATTLEBORO, VERMONT 05302-0808 TELEPHONE 802-254-4551 TOLL-FREE WITHIN USA AND CANADA 800-952-5200 2112178



OFFICIAL HOLSTEIN PEDIGREE



U.S. Registered Holsteins
FOR MAXIMUM PROFIT

Holstein Association USA, Inc.

U.S. Registered Holsteins
FOR MAXIMUM PROFIT

www.holsteinusa.com

99% Registered Holstein Ancestry (RHA-I)

SCHILLVIEW DECATUR STELLA
840003239286335 99%RHA-I TR TP TC TL TD

559
02/09/2022 FEMALE

PTA +1123M# +82F# +46P# 40%R 4/2022
PTA +5.1PL# 2.82SCS# -.3DPR# 2.6%DCE#
PTA +.46T# +.92UDC# -.01FLC# 40%R 4/2022
PTA +198FE# +0.2FI# 2.0%SCE#

ABS CRIMSON-ET
840003141494296 99%RHA-I TR TC TY TV TL
02/26/2017

PTA +937M +98F +46P 99%R 4/2022
PTA +831NM +.21%F +.06%P 61%US
PTA +4.4PL 2.83SCS -1.4DPR 2.5%DCE
PTA -.19T -.16UDC -.37FLC 97%R 4/2022

GS-EDG FRAZZLED DAFODIL
840003146997818 99%RHA-I TR CD TP TL TD
3-02 82 V++FV 01/22/2018

PTA +1367M +68F +46P 81%R 4/2022
PTA +772NM +.05%F +.01%P 100%US
PTA +5.5PL 2.79SCS -1.1DPR 2.7%DCE
PTA +.48T +1.18UDC +.05FLC 86%R 4/2022

AGE X DAYS MILK DCRM % FAT % PRT DCRC
*** 2-02 2 305 27290 93 4.6 1262 3.2 868 93
365 31510 93 4.7 1476 3.3 1034 93

MELARRY DECATUR-ET
840003201522527 99%RHA-I TR CD TY TV TL
11/04/2019

PTA +1350M +91F +50P 81%R 4/2022
PTA +989NM +.13%F +.03%P 100%US
PTA +6.8PL 2.78SCS -.1DPR 2.3%DCE
PTA -.21T +.47UDC -.25FLC 81%R 4/2022
PTA +233FE +0.5FI 1.7%SCE

DENOVO 14652 ROYAL-ET
840003145627326 100%RHA-NA TR TC TY TV TL
11/24/2017

PTA +1324M +106F +61P 90%R 4/2022
PTA +801NM +.19%F +.07%P 100%US
PTA +1.9PL 3.09SCS -2.0DPR 2.6%DCE
PTA +1.15T +1.56UDC -.01FLC 84%R 4/2022

SCHILLVIEW ROYAL SYLVIA
840003207363043 99%RHA-I TR TC TL TD
01/19/2020

PTA +895M +72F +41P 80%R 4/2022
PTA +594NM +.13%F +.05%P 100%US
PTA +3.4PL 2.86SCS -.5DPR 2.8%DCE
PTA +1.13T +1.36UDC +.24FLC 79%R 4/2022
PTA +163FE -0.1FI 2.3%SCE

SCHILLVIEW BLOWTORCH SHINE
840003141657380 99%RHA-I TR CD TL TD
3-08 84 VV+++ 11/02/2017

PTA +755M +30F +18P 83%R 4/2022
PTA +463NM +.00%F -.02%P 100%US
PTA +4.6PL 2.78SCS +.7DPR 2.6%DCE
PTA +.68T +1.11UDC +.67FLC 84%R 4/2022

AGE X DAYS MILK DCRM % FAT % PRT DCRC
*** 2-02 2 296 17060 99 3.8 655 3.0 512 99
*** 3-02 2 305 21090 99 3.9 829 3.0 627 99
306 21130 99 3.9 831 3.0 629 99

Lot #559

Protein reported is true protein.

006017631 3229826 4/27/2022

©2001 HOLSTEIN ASSOCIATION USA, INC. BRATTLEBORO, VERMONT 05302-0808 TELEPHONE 802-254-4551 TOLL-FREE WITHIN USA AND CANADA 800-952-5200

2112178



OFFICIAL HOLSTEIN PEDIGREE



U.S. Registered Holsteins
FOR MAXIMUM PROFIT

Holstein Association USA, Inc.

U.S. Registered Holsteins
FOR MAXIMUM PROFIT

www.holsteinusa.com

99% Registered Holstein Ancestry (RHA-I)

SCHILLVIEW PORSCHE GANIKA
840003239286336 99%RHA-I

P9 PTPI 41%R
+2647

02/17/2022 560 FEMALE

PTA +1024M# +60F# +40P# 41%R 4/2022
PTA +4.8PL# 2.91SCS# -.2DPR# 2.4%DCE#
PTA +1.15T#+1.72UDC# +.16FLC# 41%R 4/2022
PTA +159FE# +0.0FI# 2.5%SCE#

MR MCCUT DANTE 1407-ET 75K GTPI 99%R
USA 72128196 99%RHA-I TC TY TV TL TD +2714 G
GM 12/20 01/12/2013

PTA +2320M +76F +70P 99%R 4/2022
PTA +734NM -.04%F -.01%P 92%US
PTA +3.1PL 3.06SCS -2.6DPR 2.1%DCE
PTA +1.47T +.90UDC +.12FLC 98%R 4/2022

SIEMERS GRT PARINI 28262-ET 20K GTPI 85%R
840003144882774 99%RHA-I +2878 G
4-03 91 EEVEE 09/20/2017

PTA +1469M +92F +60P 87%R 4/2022
PTA +718NM +.12%F +.05%P
PTA +2.3PL 3.18SCS -.4DPR 2.7%DCE
PTA +2.15T +2.12UDC +.62FLC 85%R 4/2022

AGE	X	DAYS	MILK	DCRM	%	FAT	%	PRT	DCRC
**	2-00	3	271	24970	91	4.5	1126	3.4	855 91
***	2-11	2	293	31410	93	4.2	1309	3.2	1009 93

SIEMERS PORSCHE-ET P9 75K GTPI 81%R
840003208357241 99%RHA-I TR TP TC TY TV +2915 G
12/06/2019

PTA +1757M +84F +64P 82%R 4/2022
PTA +855NM +.06%F +.03%P 100%US
PTA +5.2PL 2.98SCS +.0DPR 2.6%DCE
PTA +1.88T +1.72UDC +.34FLC 81%R 4/2022
PTA +228FE +0.6FI 2.5%SCE

MR MOGUL DELTA 1427-ET 75K GTPI 99%R
USA 72128216 100%RHA-NA TR TC TY TV TL +2648 G
GM 8/20 01/31/2013

PTA +904M +58F +32P 99%R 4/2022
PTA +769NM +.08%F +.01%P 93%US
PTA +5.3PL 2.99SCS +.1DPR 2.1%DCE
PTA +1.18T +1.80UDC +.47FLC 99%R 4/2022

SCHILLVIEW DELTA GANA 19K GTPI 82%R
840003149488413 99%RHA-I TR TC TL TD +2379 G
3-01 74 +GGPG 06/07/2018

PTA +291M +35F +16P 83%R 4/2022
PTA +456NM +.08%F +.02%P
PTA +4.3PL 2.83SCS -.3DPR 2.2%DCE
PTA +.41T +1.72UDC -.03FLC 83%R 4/2022
PTA +91FE -0.5FI 2.4%SCE

SCHILLVIEW DORCY GWENDE 50K GTPI 84%R
USA 56528019 99%RHA-I +2051 G
6-08 86 VV+VV 06/29/2011

PTA +527M -25F +10P 84%R 4/2022
PTA +41NM -.16%F -.02%P
PTA +2.5PL 2.88SCS -.1DPR 2.8%DCE
PTA +.55T +1.00UDC +.73FLC 86%R 4/2022

AGE	X	DAYS	MILK	DCRM	%	FAT	%	PRT	DCRC
***	2-06	2	305	18610	99	4.7	871	3.5	647 99
			338	20000	99	4.7	948	3.5	702 99

AGE	X	DAYS	MILK	DCRM	%	FAT	%	PRT	DCRC
***	2-00	2	305	20760	100	3.1	642	3.0	628 100
			365	24390	100	3.1	767	3.0	743 100
***	3-01	2	305	22920	100	2.8	632	3.1	703 100
			365	26570	100	2.9	781	3.1	832 100
***	4-03	2	305	25590	100	3.8	967	3.3	838 100
			341	27460	100	3.8	1050	3.3	905 100
***	5-04	2	305	30040	100	3.5	1053	3.2	959 100
			365	34170	100	3.6	1227	3.2	1108 100
***	6-11	2	184	17240		3.9	664	3.0	515
LIFE			1747	136510		3.5	4786	3.2	4349

Lot #560

Protein reported is true protein.

006017631 3229828 4/27/2022

©2001 HOLSTEIN ASSOCIATION USA, INC. BRATTLEBORO, VERMONT 05302-0608 TELEPHONE 802-254-4551 TOLL-FREE WITHIN USA AND CANADA 800-952-5200

2112178



OFFICIAL HOLSTEIN PEDIGREE



U.S. Registered Holsteins
FOR MAXIMUM PROFIT

Holstein Association USA, Inc.

U.S. Registered Holsteins
FOR MAXIMUM PROFIT

www.holsteinusa.com

99% Registered Holstein Ancestry (RHA-I)

SCHILLVIEW DOC GALILEAH
840003239286337 99%RHA-I

P9 PTPI 45%R
+2699

03/01/2022 561 FEMALE

PTA +663M# +62F# +34P# 45%R 4/2022
PTA +4.4PL# 2.93SCS# +.3DPR# 2.0%DCE#
PTA +1.84T#+1.64UDC#+1.32FLC# 44%R 4/2022
PTA +151FE# +0.4FI# 2.2%SCE#

MORNINGVIEW MCC KINGBOY-ET 49K GTPI 99%R
USA 72044077 99%RHA-I TR TP TC TY TV TL +2324 G
4-08 92 EEVE 10/19/2012

PTA +903M +22F +23P 99%R 4/2022
PTA +99NM -.04%F -.02%P 51%US
PTA -.8PL 2.80SCS +.7DPR 2.1%DCE
PTA +1.96T +1.57UDC +.31FLC 99%R 4/2022

WCD-ZBW MACK DADDY-ET 10K GTPI 85%R
840003012506777 99%RHA-I TR TL TD +2592 G
3-10 88 VEVVV 10/29/2013

PTA +1027M +38F +43P 85%R 4/2022
PTA +470NM -.01%F +.04%P
PTA +2.6PL 3.08SCS -1.4DPR 2.6%DCE
PTA +2.64T +1.52UDC +2.46FLC 84%R 4/2022

AGE	X	DAYS	MILK	DCRM	%	FAT	%	PRT	DCRC
***	1-11	3	305	31000	94	3.2	984	3.1	971 84
			365	37410	94	3.1	1154	3.2	1188 84
***	3-01	3	305	34220	97	3.2	1110	3.2	1079 90
			365	39560	97	3.3	1303	3.2	1280 90

WOODCREST KING DOC 75K GTPI 99%R
840003132417775 99%RHA-I TR TP TC TY TV +2824 G
3-04 90 EEVE GM 12/21 11/01/2015

PTA +1611M +71F +56P 99%R 4/2022
PTA +627NM +.03%F +.02%P 47%US
PTA +3.5PL 3.11SCS -1.5DPR 2.5%DCE
PTA +3.46T +2.27UDC +2.10FLC 99%R 4/2022
PTA +184FE -1.2FI 2.7%SCE

SCHILLVIEW CODE GABBY P9 28K GTPI 78%R
840003207363041 99%RHA-I TR TC TL TD +2566 G
01/05/2020

PTA -285M +52F +12P 80%R 4/2022
PTA +650NM +.23%F +.08%P
PTA +5.3PL 2.75SCS +2.0DPR 1.4%DCE
PTA +.21T +1.00UDC +.54FLC 78%R 4/2022
PTA +118FE +1.9FI 1.7%SCE

WINSTAR HONOR CODE-ET P9 75K GTPI 85%R
840003146203621 99%RHA-NA TR TC TY TV +2717 G
11/01/2017

PTA -490M +92F +15P 87%R 4/2022
PTA +800NM +.40%F +.11%P 100%US
PTA +4.5PL 2.79SCS +.4DPR 1.9%DCE
PTA +.42T +1.10UDC +1.53FLC 81%R 4/2022

SCHILLVIEW JEDI GRAVELROAD 19K GTPI 82%R
840003141657372 99%RHA-I TR TC TL TD +2351 G
2-11 80 V+VGG 08/05/2017

PTA +867M +19F +33P 83%R 4/2022
PTA +362NM -.05%F +.02%P
PTA +2.6PL 2.75SCS +.9DPR 1.4%DCE
PTA +.36T +.41UDC -.32FLC 82%R 4/2022

AGE	X	DAYS	MILK	DCRM	%	FAT	%	PRT	DCRC
***	2-05	2	265	18480	3.9	726	3.5	648	

Lot #561

Protein reported is true protein.

006017631 3229838 4/27/2022

©2001 HOLSTEIN ASSOCIATION USA, INC. BRATTLEBORO, VERMONT 05302-0008 TELEPHONE 802-254-4551 TOLL-FREE WITHIN USA AND CANADA 800-952-5200

2112178



OFFICIAL HOLSTEIN PEDIGREE



U.S. Registered Holsteins
FOR MAXIMUM PROFIT

Holstein Association USA, Inc.

U.S. Registered Holsteins
FOR MAXIMUM PROFIT

www.holsteinusa.com

99% Registered Holstein Ancestry (RHA-I)

SCHILLVIEW DECATUR GESHANA
840003239286338 99%RHA-I TR TP TC TL TD

P9 PTPI 40%R
+2725

03/01/2022 562 FEMALE

PTA +1148M# +90F# +48P# 40%R 4/2022
PTA +3.9PL# 2.95SCS# -1.2DPR# 2.4%DCE#
PTA +.55T# +.95UDC# +.13FLC# 40%R 4/2022
PTA +220FE# -0.5FI# 2.0%SCE#

ABS CRIMSON-ET P9 75K GTPI 97%R
840003141494296 99%RHA-I TR TC TY TV TL
+2688 G
02/26/2017

PTA +937M +98F +46P 99%R 4/2022
PTA +831NM +.21%F +.06%P 61%US
PTA +4.4PL 2.83SCS -1.4DPR 2.5%DCE
PTA -.19T -.16UDC -.37FLC 97%R 4/2022

GS-EDG FRAZZLED DAFODIL 19K GTPI 81%R
840003146997818 99%RHA-I TR CD TP TL TD
+2696 G
3-02 82 V++FV 01/22/2018

PTA +1367M +68F +46P 81%R 4/2022
PTA +772NM +.05%F +.01%P
PTA +5.5PL 2.79SCS -1.1DPR 2.7%DCE
PTA +.48T +1.18UDC +.05FLC 86%R 4/2022

AGE X DAYS MILK DCRM % FAT % PRT DCRC
*** 2-02 2 305 27290 93 4.6 1262 3.2 868 93
365 31510 93 4.7 1476 3.3 1034 93

MELARRY DECATUR-ET P9 75K GTPI 80%R
840003201522527 99%RHA-I TR CD TY TV TL
+2821 G
11/04/2019

PTA +1350M +91F +50P 81%R 4/2022
PTA +989NM +.13%F +.03%P 100%US
PTA +6.8PL 2.78SCS -.1DPR 2.3%DCE
PTA -.21T +.47UDC -.25FLC 81%R 4/2022
PTA +233FE +0.5FI 1.7%SCE

SCHILLVIEW ROYAL GALAXY P9 28K GTPI 79%R
840003207363040 100%RHA-NA TR TC TL TD
+2630 G
01/04/2020

PTA +945M +89F +46P 80%R 4/2022
PTA +572NM +.18%F +.06%P
PTA +1.0PL 3.12SCS -2.2DPR 2.5%DCE
PTA +1.31T +1.43UDC +.51FLC 79%R 4/2022
PTA +207FE -1.5FI 2.2%SCE

DENOVO 14652 ROYAL-ET P9 75K GTPI 87%R
840003145627326 100%RHA-NA TR TC TY TV TL
+2805 G
11/24/2017

PTA +1324M +106F +61P 90%R 4/2022
PTA +801NM +.19%F +.07%P 100%US
PTA +1.9PL 3.09SCS -2.0DPR 2.6%DCE
PTA +1.15T +1.56UDC -.01FLC 84%R 4/2022

SCHILLVIEW MODESTY GLOSS 19K GTPI 83%R
840003141657369 100%RHA-NA TR TC TL TD
+2425 G
4-00 86 VV+VV 07/19/2017

PTA +281M +63F +18P 83%R 4/2022
PTA +461NM +.18%F +.03%P
PTA +1.7PL 3.16SCS -1.3DPR 2.1%DCE
PTA +.77T +1.17UDC +.87FLC 84%R 4/2022

AGE X DAYS MILK DCRM % FAT % PRT DCRC
*** 2-05 2 305 21220 100 4.5 945 3.3 709 100
365 24550 100 4.6 1125 3.4 843 100
*** 3-07 2 305 23730 99 4.6 1091 3.2 771 99
347 26350 99 4.7 1242 3.3 873 99

Lot #562, May TPI. 2729, NM 774

Protein reported is true protein.

006017631 3229839 4/27/2022

©2001 HOLSTEIN ASSOCIATION USA, INC. BRATTLEBORO, VERMONT 05302-0908 TELEPHONE 802-254-4551 TOLL-FREE WITHIN USA AND CANADA 800-652-5200

2112178



OFFICIAL HOLSTEIN PEDIGREE



U.S. Registered Holsteins
FOR MAXIMUM PROFIT

Holstein Association USA, Inc.

U.S. Registered Holsteins
FOR MAXIMUM PROFIT

www.holsteinusa.com

99% Registered Holstein Ancestry (RHA-I)

SCHILLVIEW ENVY GEOSIE
840003239286339 99%RHA-I

P9 PTPI 40%R
+2740

03/04/2022 563 FEMALE

PTA +1102M# +91F# +46P# 41%R 4/2022
PTA +3.4PL# 2.90SCS# -2.1DPR# 2.2%DCE#
PTA +1.31T#+1.37UDC# +.69FLC# 40%R 4/2022
PTA +215FE# -1.5FI# 2.2%SCE#

DENOVO 8084 ENTITY-ET
840003141494670 99%RHA-I TR TC TY TV TL
09/24/2017

P9 75K GTPI 92%R
+2869 G

PTA +1148M +110F +50P 95%R 4/2022
PTA +924NM +.23%F +.05%P 100%US
PTA +4.3PL 2.91SCS -.7DPR 1.6%DCE
PTA +.61T +.98UDC +.65FLC 88%R 4/2022

DE-SU ACHIEVER 7470-ET
840003141494056 99%RHA-NA
3-02 81 ++GF+ 09/10/2017

75K GTPI 83%R
+2724 G

PTA +1001M +112F +42P 85%R 4/2022
PTA +756NM +.25%F +.04%P
PTA +2.1PL 2.95SCS -2.5DPR 2.2%DCE
PTA +.97T +1.07UDC +.37FLC 81%R 4/2022

AGE X DAYS MILK DCRM % FAT % PRT DCR
** 2-04 3 294 28390 87 4.8 1366 3.1 881 80
*** 3-04 3 96 9720 5.5 538 3.1 299

DENOVO 16333 ENVY-ET
840003210132842 99%RHA-I TR TC TY TV TL
08/15/2019

P9 75K GTPI 80%R
+2961 G

PTA +1199M +125F +56P 81%R 4/2022
PTA +974NM +.27%F +.06%P 100%US
PTA +4.3PL 2.87SCS -1.1DPR 2.2%DCE
PTA +1.15T +1.00UDC +.81FLC 79%R 4/2022
PTA +283FE -1.0FI 2.3%SCE

MR RUBICON DYNAMO-ET
840003132198333 100%RHA-NA TR TC TY TV
GM 12/20 08/30/2015

75K GTPI 99%R
+2668 G

PTA +1523M +58F +47P 99%R 4/2022
PTA +736NM +.00%F +.00%P 89%US
PTA +5.3PL 2.75SCS -2.4DPR 1.3%DCE
PTA +1.24T +1.42UDC +.76FLC 99%R 4/2022

SCHILLVIEW DYNAMO GENYA
840003127678065 99%RHA-I TR TC TL TD
03/28/2020

P9 36K GTPI 80%R
+2519 G

PTA +1005M +56F +36P 81%R 4/2022
PTA +512NM +.06%F +.02%P
PTA +2.5PL 2.92SCS -3.1DPR 2.1%DCE
PTA +1.46T +1.73UDC +.56FLC 80%R 4/2022
PTA +147FE -1.9FI 2.0%SCE

SCHILLVIEW SPRING GENESIA
840003129039175 99%RHA-I TR TP TL TD
4-01 87 VVEVV 12/28/2015

12K GTPI 45%R
+2294 G

PTA +109M +28F +17P 38%R 4/2022
PTA +198NM +.08%F +.05%P
PTA -.4PL 3.15SCS -.3DPR 2.4%DCE
PTA +1.14T +1.90UDC +.64FLC 83%R 4/2022

Lot #563

Protein reported is true protein. 006017631 3229825 4/27/2022

©2001 HOLSTEIN ASSOCIATION USA, INC. BRATTLEBORO, VERMONT 05302-0808 TELEPHONE 802-254-4551 TOLL-FREE WITHIN USA AND CANADA 800-952-5200 2112178



OFFICIAL HOLSTEIN PEDIGREE



U.S. Registered Holsteins
FOR MAXIMUM PROFIT

Holstein Association USA, Inc.

U.S. Registered Holsteins
FOR MAXIMUM PROFIT

www.holsteinusa.com

100% Registered Holstein Ancestry (RHA-NA)

SCHILLVIEW-Q GRDINANGEL-RED
840003209984050 100%RHA-NA

PTPI 35%R
+1712

03/02/2021

4050
FEMALE

PTA -352M# -20F# -22P# 35%R 4/2022
PTA -2.8PL# 3.05SCS# -2.3DPR# 3.7%DCE#
PTA +1.68T#+1.42UDC# +.62FLC# 37%R 4/2022
PTA -94FE# -2.7FI# 3.3%SCE#

DYMENTHOLM S SYMPATICO-ET 50K GTPI 99%R
CAN 11004723 100%RHA-NA RC TP TY TV TL +2321 G
CAN 5Y EX 90 06/27/2011

PTA +1165M +37F +22P 99%R 4/2022
PTA +381NM -.03%F -.05%P 44%US
PTA +1.8PL 2.88SCS -1.6DPR 2.7%DCE
PTA +.76T +1.07UDC +.54FLC 99%R 4/2022

BLONDIN LAUTHORITY LIBYE-ET 50K GTPI 88%R
CAN 107308940 100%RHA-NA RC +1661 G
3-07 92 EEEEE 10/12/2011

PTA -522M -27F -20P 88%R 4/2022
PTA -556NM -.03%F -.01%P
PTA -3.5PL 3.04SCS -2.3DPR 3.3%DCE
PTA +2.28T +1.30UDC +.26FLC 87%R 4/2022

	AGE	X	DAYS	MILK	DCRM	%	FAT	%	PRT	DCRC	
*	1-11	2	305	25670	92	4.3	1107	3.4	865	92	
*	3-04	2	305	31330	94	3.3	1027	3.1	964	94	
				365	35780	94	3.4	1210	3.1	1111	94
***	5-04	2	102	10720		4.0	429	2.9	310		

FG JACOT-RED-ET 50K GTPI 95%R
FRA 8541048789 100%RHA-NA TL TD +1909 G
03/01/2014

PTA +146M +2F -4P 96%R 4/2022
PTA -290NM -.01%F -.03%P 12%US
PTA -3.1PL 3.02SCS -3.3DPR 3.3%DCE
PTA +2.20T +2.04UDC +.49FLC 96%R 4/2022
PTA -42FE -3.5FI 3.9%SCE

SCHILLVIEW-Q A SWEET BABY G CTPI 46%R
840003126683249 100%RHA-NA RC +1522
2-07 86 VVV+V 11/02/2016

PTA -849M -42F -39P 44%R 4/2022
PTA -545NM -.03%F -.05%P
PTA -2.4PL 3.08SCS -1.2DPR 4.0%DCE
PTA +1.15T +.80UDC +.75FLC 52%R 4/2022
PTA -146FE -1.9FI 2.7%SCE

KHW KITE ADVENT-RED-ET 50K GTPI 99%R
USA 133002953 100%RHA-NA TV TL TD +1629 G
5-00 94 EEEE 12/02/2001

PTA -1670M -42F -44P 99%R 4/2022
PTA -457NM +.08%F +.03%P 78%US
PTA -.1PL 3.16SCS +2.4DPR 4.3%DCE
PTA +1.40T +.39UDC +.75FLC 99%R 4/2022

SCHILLVIEW-Q B GLORIANA-ET CTPI 54%R
USA 72369993 100%RHA-NA +1586
5-00 91 EEVVE 09/04/2013

PTA +118M -39F -29P 51%R 4/2022
PTA -543NM -.15%F -.12%P
PTA -2.7PL 2.97SCS -3.3DPR 3.2%DCE
PTA +2.12T +1.47UDC +.84FLC 61%R 4/2022

	AGE	X	DAYS	MILK	DCRM	%	FAT	%	PRT	DCRC	
***	1-11	2	305	20130	100	3.1	629	2.7	541	100	
				365	24100	100	3.2	764	2.7	656	100
*	3-01	2	365	30230	99	3.1	945	2.7	814	99	
***	4-06	2	305	26900	99	3.1	844	2.6	703	99	
				338	29680	99	3.1	932	2.6	786	99

Lot #4050, her pedigree traces back to Gold Goldanne, The MN State Holstein Champion

Calves that have Registrations and Pedigrees Pending:

Lot # and HMID: 564

Registration Number: 840003239286340

Registration Name: SCHILLVIEW DOC GIZELLE

Birth Date: 3/30/2022

Dam Registration Number: 840003137986380

Dam Registration Name: SCHILLVIEW SILVER GISELLA

Sire Naab: 550HO12961

Sire Registration Name: WOODCREST KING DOC

Lot # and HMID: 565

Registration Number: 840003239286341

Registration Name: SCHILLVIEW DOC MAGNOLIA

Birth Date: 3/31/2022

Dam Registration Number: 840003201841003

Dam Registration Name: SCHILLVIEW CRUSH MARGARET

Sire Naab: 550HO12961

Sire Registration Name: WOODCREST KING DOC

Lot # and HMID: 566

Registration Number: 840003239286342

Registration Name: SCHILLVIEW DECATUR GLADYS

Birth Date: 4/1/2022

Dam Registration Number: 840003141657369

Dam Registration Name: SCHILLVIEW MODESTY GLOSS

Sire Naab: 29HO19809

Sire Registration Name: MELARRY DECATUR-ET

Calves that have Registrations and Pedigrees Pending:

Lot # and HMID: 567

Registration Number: 840003239286343

Registration Name: SCHILLVIEW DOC GRAYSON

Birth Date: 4/2/2022

Dam Registration Number: 56528012

Dam Registration Name: SCHILLVIEW GERARD GENISE

Sire Naab: 550HO12961

Sire Registration Name: WOODCREST KING DOC

Lot # and HMID: 568

Registration Number: 840003239286344

Registration Name: SCHILLVIEW ESSEX GIANNI

Birth Date: 4/10/2022

Dam Registration Number: 840003141657352

Dam Registration Name: SCHILLVIEW FRANCHISE GURLEY

Sire Naab: 29HO19807

Sire Registration Name: SANDY-VALLEY ESSEX-ET

Lot # and HMID: 569

Registration Number: 840003239286345

Registration Name: SCHILLVIEW ENVY SAPPHIRE

Birth Date: 4/21/2022

Dam Registration Number: 840003129039167

Dam Registration Name: SCHILLVIEW DELT SATURDAY-TW

Sire Naab: 29HO19510

Sire Registration Name: DENOVO 16333 ENVY-ET

Calves that have Registrations and Pedigrees Pending:

Lot # and HMID: 570

Registration Number: 840003239286346

Registration Name: SCHILLVIEW GALILEO GRISELDA

Birth Date 4/22/2022

Dam Registration Number: 840003127678048

Dam Registration Name: SCHILLVIEW BUNDLE GANESA

Sire Naab: 29HO19316

Sire Registration Name: WINSTAR GALILEO-ET

Lot # and HMID: 571

Registration Number: 840003239286347

Registration Name: SCHILLVIEW ENVY GREENLEE

Birth Date: 4/26/2022

Dam Registration Number: 840003127678044

Dam Registration Name: SCHILLVIEW CRIMSON GALATEA

Sire Naab: 29HO19510

Sire Registration Name: DENOVO 16333 ENVY-ET

Lot # and HMID: 572

Registration Number: 840003239286348

Registration Name: SCHILLVIEW DECATUR GLANCER

Birth Date: 4/29/2022

Dam Registration Number: 840003207363036

Dam Registration Name: SCHILLVIEW MAROON GRACELAND

Sire Naab: 29HO19809

Sire Registration Name: MELARRY DECATUR-ET

Schillview Holsteins Sale Index:

THE FOLLOWING LISTED IN ALPHABETICAL BARN NAME ORDER

Denovo Liberty-ET	Lot #3583	Schillview Miami Gardenia	Lot #500
Schillview Crush Amber-ET	Lot #276	Schillview Addison Gargi	Lot #374
Schill-Da Moovin Autums	Lot #425	Schillview Royal Garla	Lot #437
Schillview Robert Dakota	Lot #449	Schillview Miami Garland	Lot #501
Schillview Superstar Gabbin	Lot #200	Schillview Twitch Garlin	Lot #490
Schillview Code Gabby	Lot #397	Schillview Nashville Garlyn	Lot #496
Schillview Venture Gabby	Lot #378	Schillview Miami Garnet	Lot #503
Schillview Medley Gabrianna	Lot #286	Schillview Galileo Gavina	Lot #544
Schillview Yoder Gabriella	Lot #305	Schillview Lightner Gayle	Lot #529
Schillview Spark Gadar	Lot #157	Schillview Miami Gazella	Lot #504
Schillview Delta Gaerwen	Lot #289	Schillview Spring Gedala	Lot #160
Schillview Achiever Gail-ET	Lot #266	Schillview Warrior Gelda	Lot #419
Schillview Crimson Galatea	Lot #405	Schillview Burley Gellen	Lot #548
Schillview Royal Galaxy	Lot #396	Schillview Bundle Gelisa	Lot #433
Schillview Kokomo Galia	Lot #383	Schillview Bluechip Gelma	Lot #476
Schillview Miami Galiene	Lot #498	Schillview Rubicon Gelsey	Lot #391
Schillview Yoda Galiot	Lot #333	Schillview Halogen Gelsey	Lot #103
Schillview Twitch Galistel	Lot #471	Schillview Moovin Gemila	Lot #424
Schillview Twitch Galatea	Lot #497	Schillview Twitch Geminga	Lot #487
Schillview Doc Galileah	Lot #561	Schillview Lambda Gemma	Lot #505
Schillview Chandler Gallon	Lot #543	Schillview Hixson Gennel	Lot #554
Schillview Galileo Gally	Lot #557	Schillview Einstein Genella	Lot #473
Schillview Skywalker Galya	Lot #386	Schillview Frazzled Generac	Lot #273
Schillview Kennedy Gamila	Lot #290	Schillview Duke Genickera	Lot #431
Schillview King Tut Gamila	Lot #216	Schillview Venture Genie	Lot #379
Schillview Delta Gana	Lot #285	Schillview Galerun Genilda	Lot #478
Schillview Diamondback Gana	Lot #417	Schillview Gerard Genise	Lot #1
Schillview Bundle Ganesa	Lot #409	Schillview Chandler Genesis	Lot #547
Schillview Magictouch Gannet	Lot #292	Schillview Josuper Genoa	Lot #339
Schillview Prosche Ganika	Lot #560	Schillview Bundle Genolly	Lot #453
Schillview Nashville Gapple	Lot #469	Schillview Galileo Genwel	Lot #553
Schillview Achiever Garance	Lot #336	Schillview Twitch Georgette	Lot #507
Schillview Miami Garda	Lot #499	Schillview Envy Geosie	Lot #563
Schillview Twitch Garden	Lot #488	Schillview Karim Geraldine	Lot #531

Schillview Acura Geranium Lot #454
 Schillview Twirch Geranium Lot #508
 Schillview Altarnr Gerbelle Lot #462
 Schillview Twitch Gerda Lot #509
 Schillview Bonafide Germain Lot #536
 Schillview Porsche Geromie Lot #558
 Schillview Duke Gerrie Lot #432
 Schillview Acura Gershey Lot #446
 Schillview Decatur Geshana Lot #562
 Schillview Sassafras Gertie Lot #413
 Schillview Acura Gertrude Lot #445
 Schillview Burley Gertrude Lot #513
 Schillview Delta Gertrude Lot #309
 Schillview Matters Gervaise Lot #340
 Schillview Moovin Geya Lot #542
 Schillview Jedi Ghiradelli Lot #257
 Schillview Bundle Gia-Tw Lot #436
 Schillview Goal Giacinta Lot #510
 Schillview Nighthawk Giada Lot #311
 Schillview Venture Giana-ET Lot #376
 Schillview Doc Gianella Lot #348
 Schillview Achiever Gianina Lot #318
 Schillview Moovin Gianna Lot #421
 Schillview Essex Gianni Lot #568
 Schillview Frazzled Gidget Lot #345
 Schillview Skywalker Gidget Lot #369
 Schillview Router Gigabyte Lot #260
 Schillview Burley Gigi Lot #546
 Schillview Crimson Gigi Lot #414
 Schillview Guarantee Gilah Lot #331
 Schillview Alphabet Gilda Lot #512
 Schillview Galileo Gili-Tw Lot #555
 Schillview Burley Gillian Lot #514
 Schillview Maestro Gillian Lot #466
 Schillview Einstein Gina-ET Lot #422
 Schillview Bundle Ginette Lot #402
 Schillview Lightner Ginevra Lot #516

Schillview Rowdy Ginger -ET Lot #410
 Schillview Galeun Ginnie Lot #467
 Schillview Galileo Gini- Tw Lot #556
 Schillview Burley Giselle Lot #515
 Schillview Silver Gisella Lot #196
 Schillview Galileo Gissel Lot #550
 Schillview Karim Gitana Lot #517
 Schillview Karim Githa Lot #518
 Schillview Doc Gizelle Lot #564
 Schillview Einstein Glad-Tw Lot #480
 Schillview Burley Gladys Lot #519
 Schillview Decatur Gladys Lot #566
 Schillview Diamondback Glam Lot #390
 Schillview Twitch Glamie Lot #475
 Schillview Silver Glance ET Lot #130
 Schillview Decatur Glancer Lot #571
 Schillview Burley Gleda Lot #535
 Schillview S-Shot Glenna ET Lot #150
 Schillview Gatedancer Glide Lot #218
 Schillview Moovin Glimple Lot #423
 Schillview Entity Glinda Lot #457
 Schillview Entity Glindora Lot #455
 Schillview Einstein Glissa Lot #465
 Schillview Banafide Glisten Lot #540
 Schillview Frazzled Glitter Lot #269
 Schillview Profit Glitz Lot #158
 Schillview Burley Gloria Lot #534
 Schillview Venture Gloria Lot #380
 Schillview Galileo Gloriana Lot #539
 Schillview Modesty Gloss Lot #234
 Schillview Magictouch Glove Lot #299
 Schillview Rowdy Gloria E-T Lot #403
 Schillview Einstein Glow-Tw Lot #481
 Schillview Rubicon Glow Lot #389
 Schillview Altarnr Goblin Lot #458
 Schillview Galileo Godiva Lot #537
 Schillview Robert Goldena Lot #440

Schillview Duke Goldengate Lot #232
 Schillview Lawson Goldeve Lot #461
 Schillview Acura Goldfish Lot #459
 Schillview Galileo Goldie Lot #538
 Schillview Venture Goldrose Lot #382
 Schillview Venture Goldy-ET Lot #377
 Schillview Robert Goldora Lot #451
 Schillview Flagship Gopher Lot #270
 Schillview Blowtorch Golora Lot #233
 Schillview Entity Goodness Lot #460
 Schillview Jedi Goosebumps Lot #242
 Schillview Bourbon Gourmet Lot #253
 Schillview Huey Gracelyn Lot #361
 Schillview Veture Grace-ET Lot #375
 Schillview Maroon Graceland Lot #392
 Schillview Balisto Gracie Lot #99
 Schillview Big Al Graciela-ET Lot #387
 Schillview Huey Gracious Lot #360
 Schillview Modesty Gracious Lot #224
 Schillview Galileo Graycen Lot #545
 Schillview Jedi Grandprize Lot #246
 Schillview Moovin Granola Lot #447
 Schillview Doc Grayson Lot #567
 Schillview Ledoux Great Lot #175
 Schillview Twitch Greda Lot #491
 Schillview Robert Greenbean Lot #456
 Schillview Envy Greenlee Lot #571
 Schillview Burley Greer Lot #522
 Schillview Rowdy Grenada Lot #407
 Schillview Bundle Grenda Lot #401
 Schillview Twitch Grendel Lot #483
 Schillview Huey Gretchen-ET Lot #363
 Schillview Delta Gretel Lot #122
 Schillview Bundle Griselda-Tw Lot #406
 Schillview Galileo Griselda Lot #570
 Schillview Legendary Gritty Lot #268
 Schillview Spark Guadalupe Lot #187

Schillview Guardianangel-Red Lot #4050
 Schillview Lightner Guda Lot #528
 Schillview Burley Guenna Lot #520
 Schillview Rowdy Guess Lot #416
 Schillview Burley Guilla Lot #527
 Schillview Delta Gulara Lot #135
 Schillview Altarnr Gummibear Lot #463
 Schillview Karim Gunhilda Lot #521
 Schillview Franchise Gurley Lot #217
 Schillview Entity Gumdrop Lot #452
 Schillview Doc Gustave Lot #523
 Schillview Royal Gustina Lot #443
 Schillview Burley Gwenda Lot #524
 Schillview Doc Gwendolyn Lot #525
 Schillview Doc Gypsy Lot #368
 Schillview Moovin Libby Lot #468
 Schillview Crush Lilly Lot #239
 Schillview Warrior Lisa Lot #394
 Schillview Maestro Lizzy Lot #470
 Schillview Crush Lucky Lot #329
 Schillview Lambda Luelle Lot #501
 Schillview Doc Magnaloia Lot #565
 Schillview Crush Margaret Lot #330
 Schillview Lambda Monica Lot #485
 Schillview Twitch Sabrina Lot #486
 Schillview Envy Sapphire Lot #569
 Schillview Sassafras Sarah Lot #408
 Schillview Delt Saturday Tw Lot #141
 Schillview Rio Savannah Lot #343
 Schillview Jedi Shiloh Lot #240
 Schillview Blowtorch Shine Lot #245
 Schillview Einstein Sparkle Lot #474
 Schillview Twirch Splendid Lot #492
 Schillview Decatur Stella Lot #559
 Schillview Bandares Susan Lot #271
 Schillview Royal Sylvia Lot #399

Schillview Holsteins

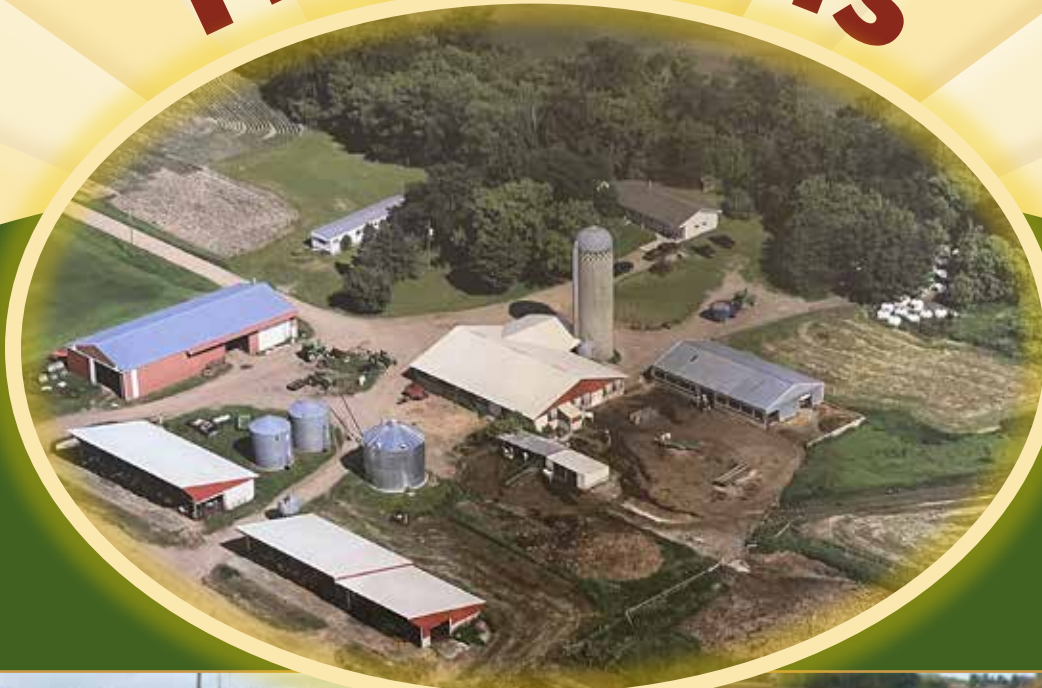

AUCTION DIRECTIONS:

Located by exiting Interstate 94 at the Albany, MN exit (Exit #147), then approximately 12.5 miles north through Albany on MN State Highway #238 to St. Francis Church, then from St. Francis, 1 mile east on 440th St., then 3/10 mile north on 220th Ave.; or 3.5 miles south of Upsala, MN on MN State 238 to St. Francis, then 1 mile east on 440th St., then 3/10 mile north on 220th Ave. to farm #34498.
Follow the Mid-American Auction Co. signs; roads will be plainly marked.

Please bring this catalog with you on auction day. Thank you!