

57th Annual Delaware County Spring Sale

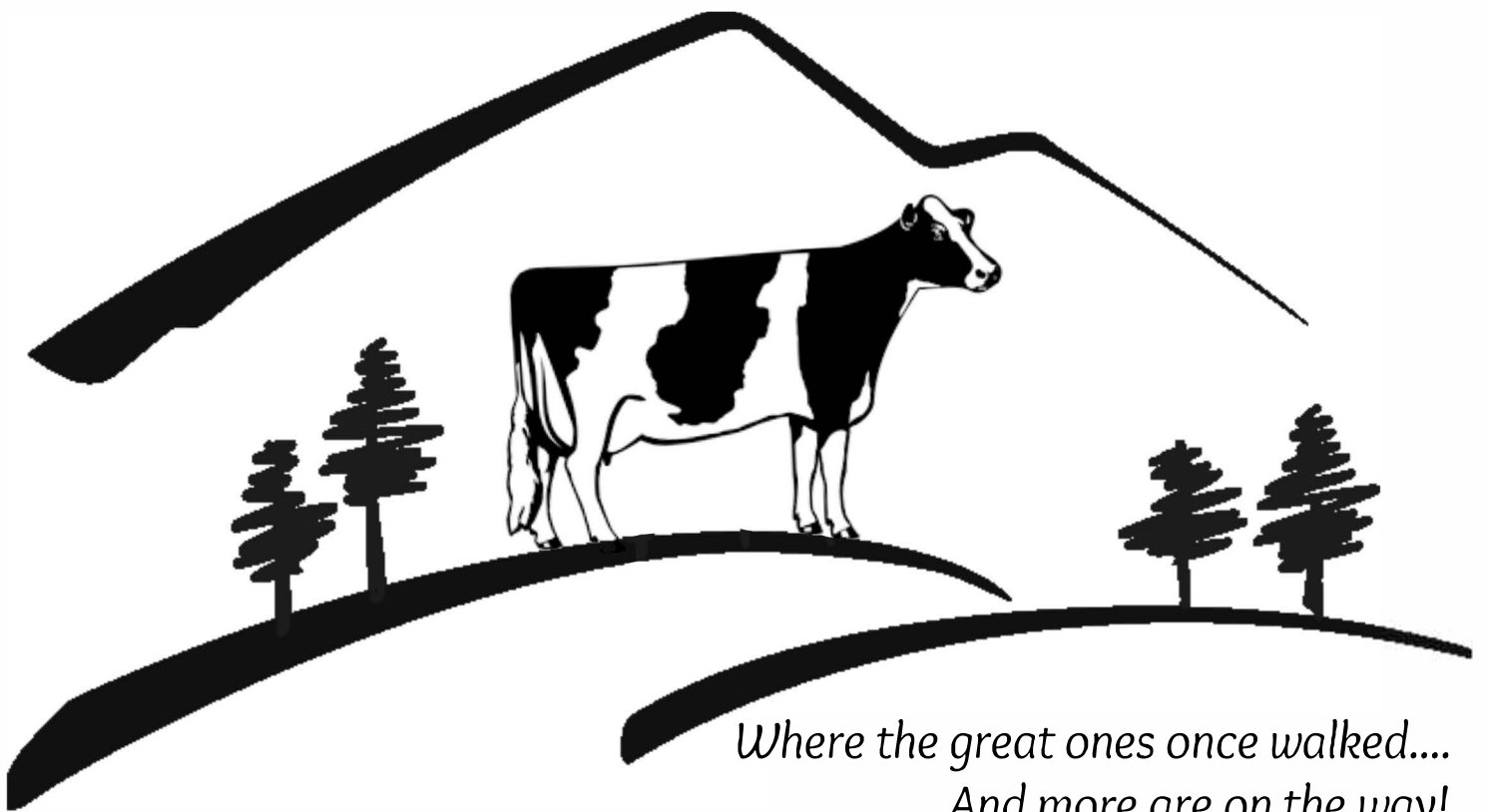

*Where the great ones once walked....
And more are on the way!*

SATURDAY, May 7, 2022
11:00 AM ~ WALTON, NY

Super Show Prospects - Outstanding Bred Heifers
Deep, Famous Cow Families

57th Annual Delaware County Spring Sale

Saturday, May 7, 2022 • 11:00 AM • Walton, NY

At the Delaware County Fairgrounds

GPS Address: 12 Fair St, Walton, NY 13856

Sale managed by the Delaware County Holstein Club

Dave Rama.....	607-435-0792
-Auctioneer - AU-002463	
Al McClure.....	607-437-5417
-Pedigrees	
Derek Johnson.....	607-435-1478
-Sale Chair	
Trevor Holdridge.....	607-435-8100
Teddy DeDominicis...	607-353-0077



Bid Online at www.cowbuyer.com

Bidders must be pre-registered
and be pre-approved.

Contact Aaron Ray Tompkins
for assistance. Ph: 336-363-4639

****Food booth provided by the Delaware County Jr Holstein Club****

Thank you to our donors for their graciousness & support of our sale:
Dave Rama, Stamford Farmers Coop, Bovine Innovations Group, Cargill , Lutz Feed, Taylor
Calhoun IBA, & Charlie Gries Trucking

Semen Sale

Benefits the Delaware County Junior Holstein Club

Select Sires, ABS, STgenetics



****Flyers will be handed out at the sale.****

57th Annual Delaware County Spring Sale



Long-Brook RL Sweety Pi-Red
EX-94, 3E EEEEE
Grand Champ Int'l Spring R&W 2016
(Dam of Lot 1)



#616

Marshman & Hembury Farms
3119 Muncy Exchange Rd.
Muncy, PA 17756
570-546-8135

Cherry-Lily WR Silly-Red-ET
3238208096 99%RHA-I
Born: 09/10/2021

Mr Blondin Warrior-Red-ET
3139655530 12/21 PTA +2057GTPI
+.02%F +.01%P 2.86SCS
+3.52T +2.22UDC +1.55FLC
Avalanche x VG-85 Doorman

Long-Brook RL Sweety Pi-Red
EX-94, 3E EEEEE 141292968
2-04 365 28860 3.4 993 3.6 1027
3-07 351 33920 3.4 1144 3.4 1154
4-09 365 37750 4.3 1637 3.3 1240
6-02 365 33910 4.5 1509 3.3 1120
7-03 365 37720 4.4 1667 3.4 1284
8-08 365 28560 4.2 1207 3.1 884
Lifetime 207960 4.1 8460 3.2 6650
Sire: Fradon Redliner-Red-ET
(Pictured above)

*Res. All-Am R&W Prod. Cow 2018
*Res. All-Am R&W Prod. Cow 2017
*2nd Production Cow WDE 2018
*3rd Production Cow WDE 2017
*Res. Grand Champ NYSF R&W 2017
*Grand Champ Int'l Spring R&W 2016

2nd Dam:
Long-Brook Advent Sugar-Red
2-02 VG-85 +VVVV
2-01 348 23070 4.5 1027 3.2 735
3rd Dam:
Da-Vue Redman Sprinkles-RED
VG-86 VEVGV
4-05 305 31930 3.6 1158 3.2 1028
5-08 365 31110 4.2 1301 3.3 1029
Lifetime 133140 4.0 5327 3.3 4460
4th Dam:
Da-Vue Leduc Sylvex*RC
VG-85 +V+VV
3-01 294 25470 3.2 826 3.4 876
4-01 308 24370 4.1 1005 3.4 824
5th Dam:
Da-Vue Factor Sylver
VG-88 VEVVE
5-01 365 31150 3.5 1103 3.3 1018
Lifetime 107530 4.0 4248 3.3 3498
6th Dam:
Da-Vue Skyler Sylver
VG-88 +VVVE
4-00 365 28030 3.9 1096 3.0 844

57th Annual Delaware County Spring Sale



Jericho-Dairy Charlsee-ET
EX-94, 2E EEEEE
7-00 365 23780 3.8 906 3.2 757
(3rd Dam of Lot 2)



Shelly Jonas
579 Whitney Hill Rd
Thompson, PA 18465
570-561-5841

Jericho-II Tadoo Carson
145034195 99%RHA-I
Born: 03/22/2020

Bred 12/24/2021 to
King Doc 250HO12961
+2783GTPI +3.54T
Due 09/30/2022

Duckett Crush Tadoo.ET
3137052923 12/21 PTA +2037GTPI
-.05%F +.06%P +2.5PL
2.7SCS +2.95T
+2.40UDC +.97FLC
Doorman x EX-93 Gold Chip

Jericho-Dairy Atwood Callyn-ET
3-00 VG-88 VVVEV 3142489860
Sire:Maple-Downs-I GW Atwood-ET

2nd Dam:
Jericho-Dairy Sid Callyn-ET
3-06 EX-90 EVEVE
3rd Dam: (Pictured above)
Jericho-Dairy Charlsee-ET
EX-94, 2E EEEEE
4-08 365 24890 3.1 779 3.1 764
5-10 341 23060 3.7 857 3.2 732
7-00 365 23780 3.8 906 3.2 757
Full Sisters:
Jericho-Dairy Charlize-ET EX-94, 2E
7-02 365 41790 4.7 1959 3.1 1303
**Res Grand N. Tier Champ Show 2009 & 2010*
**Grand Champ Harford Fair 2009*
Jericho-Dairy Dun Cayla-ET
EX-93, 2E
Lifetime 110990 4.3 4720 3.3 811
Jericho-Dairy RD Cancun-ET
EX-91 EVEVE
Lifetime 203075 3.4 6909 3.0 6034
4th Dam:
Manavale Lindy Carol-ET*RC
EX-94, 5E EEEEE
11-10 365 29790 4.1 1214 3.4 1004
Lifetime 234530 4.0 9482 3.4 7905
5th Dam:
Manavale F-B Matador Carin
EX-94,3E EEEEE GMD
8-11 365 37520 5.1 1898 3.3 1229
Lifetime 141530 4.3 6043 3.3 4662
6th Dam:
Manavale Fast Majesty Carol
VG-85 +EV+
6-06 305 18710 3.4 643 3.2 599
6th Dam:
Manavale Majesty Kenn Carol
EX-90, 3E VEEE
11-04 348 17390 3.7 639

57th Annual Delaware County Spring Sale

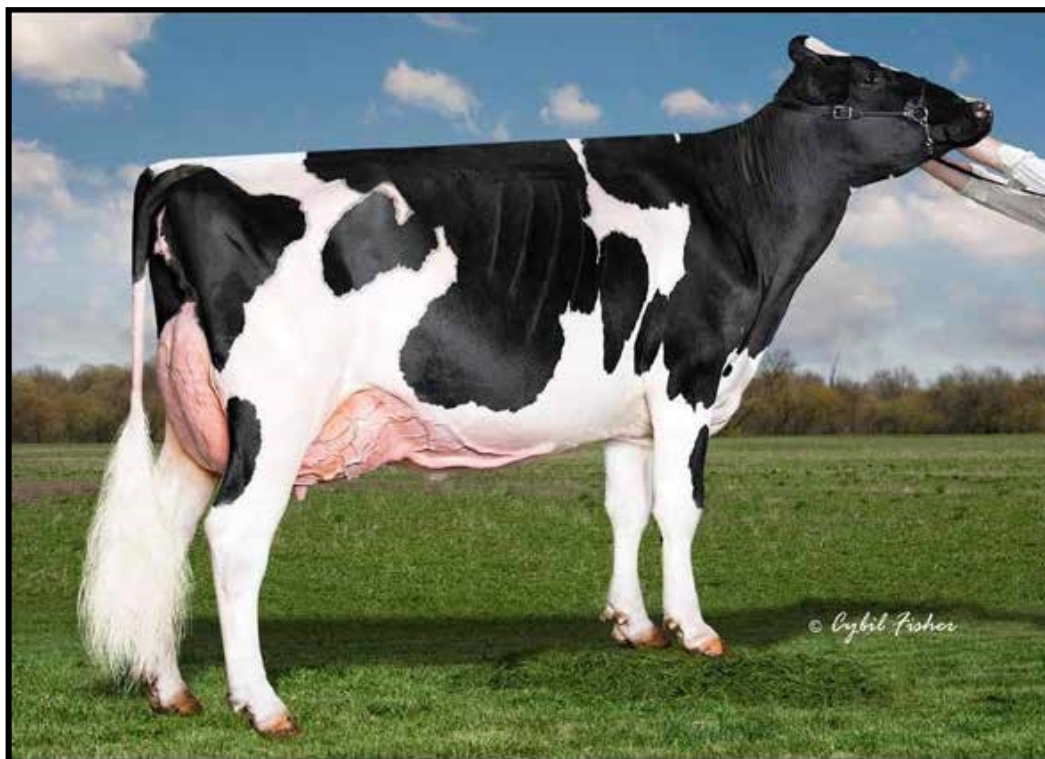

Liddleholme Andringa
EX-92 EEEVE

Grand Champion NY JR Holstein Show 2021
(Dam of Lot 3)



Penn-Octo Holsteins
101 Hoyt Rd
Warwick, NY 10990
845-986-2708

Penn-Octo King Astrid
145185426 99%RHA-I
Born: 12/01/2019

FRESH 12/05/2021

The Amazing Apple!
-Unanimous All-Am Jr 2yr-old 2006
-All-American R&W Jr 2yr-old 2006
-HHM All-American Jr 3yr-old 2007
-Nom. All-American 5yr-old 2009
-Res. All-Canadian 5yr-old 2009
-Res. R&W Grand Champion @
2009 Royal Winter Fair
-2010 Hol. Int. World R&W Champion
-Grand Champion of Grand Int'l R&W 2011
-All-Am R&W Aged Cow 2011
-Res. Grand Champ of Grand Int'l
R&W Show 2013
-2013 HI Impact R&W Cow of the Year
-\$1 million Global Glamour Sale Topper
-Maternal sister to Advent-RED

Morningview Mcc Kingboy-ET
72044077 12/21 PTA +2337GTPI
+864M +23F +23P +131NMS
2.80SCS +.6DPR +1.95T
+1.59UDC +.29FLC
McCutchen x EX-91 DOM Superstition

Liddleholme Andringa
EX-92 EEEVE 3144854430
3-05 305 20970 4.0 841 3.5 730
Sire: Dymenthalm Mr App Avalanche-TW
(Pictured above)
*1st Ayo, BU, & Grand Champion NY JR
Holstein Show 2021
*1st Ayo NY Holstein Open Show 2021

2nd Dam:
Liddleholme Andrea-ET*RC
EX-91 EEEVE
5-08 365 38290 4.4 1701 3.2 1215
Lifetime 125610 3.8 4816 3.4 4210
3rd Dam:
Ms D Apple Dicette-ET*RC
EX-90 EEEVE
2-06 365 18590 3.9 717 3.5 647
3-10 324 22440 3.8 850 3.3 735
4th Dam:
Ms Delicious Apple-RED-ET
EX-94,2E EEEEE
5-11 365 40660 3.9 1570 3.5 1408
Lifetime 102620 3.9 3960 3.4 3445
5th Dam: KHW Regiment Apple-RED-ET
EX-96,4E EEEEE DOM
9-01 365 36750 4.3 1582 3.5 1280
Lifetime 240640 4.7 11394 3.7 9013
**Show winnings at left*
6th Dam: Kamps-Hollow Altitude-ET
EX-95,2E EEEEE DOM
7-00 365 39690 4.7 1849 3.5 1385
Lifetime 144460 4.4 6295 3.6 8149
7th Dam: Clover-Mist Alisha-ET
EX-93,3E EEEEE DOM
8-07 365 36920 4.2 1553 3.4 1258
Lifetime 226470 4.7 10659 3.6 8149
8th Dam: Clover-Mist Augy Star-ET
EX-94,4E EEEEE DOM
7-10 365 43140 5.0 2136 3.3 1421
Lifetime 206250 4.7 9793 3.5 7187
9th Dam:
D-R-A August EX-96,4E EEEE DOM
Lifetime 190200 4.4 8281 3.3 4457
**Nom. All-American Aged Cow 1986*
**All-Wisconsin Aged Cow 1987*
10th Dam: D-R-A Ideal Precious Leader
EX-90,2E
7-06 358 20090 3.9 787 3.4 765
11th Dam: D-R-A Princess Lad Leader
EX-90,3E

57th Annual Delaware County Spring Sale



Jericho-Dairy Flip Bogart
EX-94,6E EEEEE DOM
Lifetime 221300 4.6 10225 3.4 7518
(4th Dam of Lot 4)

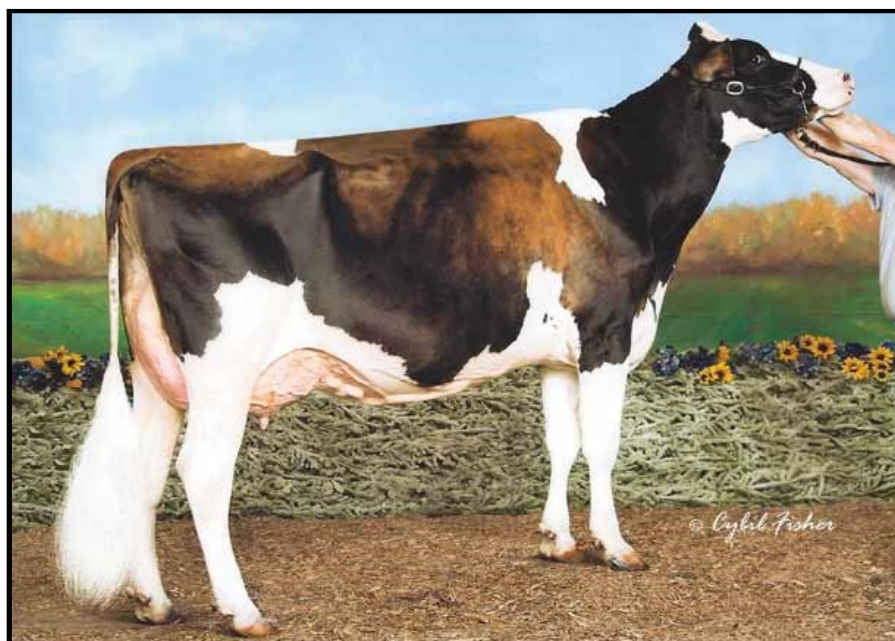

Jericho-Dairy Ad Barley-Red
EX-94,3E EEEEE
Lifetime 194110 4.7 9102 3.4 6646
(2nd Dam of Lot 4)



#168

Victoria Clark
1478 Sheldonville Rd.
Springville, PA 18844
570-965-2519

Kozy-Kountry Callen Bling
3230932306 99%RHA-I
Born: 12/12/2021

OCD 1stClass Callen-ET
3125170885 12/21 PTA+1994GTPI
+.03%F -.06%P +.2PL 2.91SCS
+.8DPR +1.8T +1.51UDC +.5FLC
Alta1stClass x EX-90 Mayfield

Kozy-Kountry DB Brownie-ET*RC
3-08 EX-90 VEVVE 3199698177
2-04 305 17680 4.3 767 3.4 598
Sire: Mr D Apple Diamondback

2nd Dam: (Pictured above)
Jericho-Dairy Ad Barley-Red
EX-94,3E EEEEE
5-01 365 25530 4.6 1187 3.5 904
6-03 308 29380 4.8 1422 3.2 938
7-03 365 33830 4.9 1646 3.5 1178
Lifetime 194110 4.7 9102 3.4 6646
**1st O/B WDE Int'l Jr Holstein Show, Premier Nat'l, PA Fall Champ, & North'n Tier PA Champ*
3rd Dam:
Jericho-Dairy Berkley-TW
EX-93,3E EEEEE
2-03 317 18340 4.7 860 3.3 649
4-03 358 23050 4.5 1028 3.7 860
7-08 365 26790 4.8 1279 3.6 960
Lifetime 126420 4.7 5998 3.8 4750
4th Dam: (Pictured above)
Jericho-Dairy Flip Bogart
EX-94,6E EEEEE DOM
6-04 305 22110 4.6 1016 3.5 782
11-04 341 20620 4.8 997 3.3 589
Lifetime 221300 4.6 10225 3.4 7518
5th Dam: Squire-Hill Melvin TT-Twin
VG-88 +EVVE
6-01 365 27200 3.7 1007 3.2 874
6th Dam: Traskdale Gin Bo Threat *RC
EX-90,3E EVVE
Lifetime 112260 4.0 4449 3.2 3584
7th Dam: Traskdale Qui Les Boots-TW
VG-87 VVEV
3-06 305 18310 3.4 630
8th Dam: Traskdale Ginney Le Senator
VG-87 VVVV
8-11 330 15290 3.6 558
9th Dam: Traskdale Alda Captain Leader
VG-88 VVVE
6-05 305 17190 3.4 583
10th Dam: Traskdale Alda Adana Leader
EX-90,2E VEEE
Lifetime 154240 3.9 6025

57th Annual Delaware County Spring Sale



Butlerview Shottle Amy-ET
 EX-93, 2E EEEEE
 5-03 365 36720 3.4 1265 3.1 1139
 (2nd Dam of Lot 5)



#448

Joleanna Holsteins
 309 Covered Bridge Rd
 Unadilla, NY 13849
 607-435-1478

Joleanna Aristocrat Advent*RC
 3235480749 99%RHA-I
 Born: 12/11/2021

Luck-E Aristocrat-Red
 3141305454 12/21 PTA +1996GTPI
 +.16% +22F +.02%P
 3.06SCS +2.38T
 +1.67UDC +1.57FLC
 Ammo P x EX-94,2E McGucci

Joleanna Goldwyn Amelie-ET
 EX-90 EEVEV 143124904
 1-10 289 21480 4.3 916 3.4 728
 2-10 281 25580 3.4 871 3.2 829
 3-09 365 32500 3.7 1216 3.3 1071
 5-02 288 28400 3.8 1082 3.2 911
 6-01 365 36560 3.8 1407 3.4 1256
 Lifetime 148730 3.8 5714 3.3 4958
 Sire: Braedale Goldwyn

2nd Dam: (Pictured above)
Butlerview Shottle Amy-ET
 EX-93, 2E EEEEE
 2-02 322 21790 4.2 910 2.9 637
 3-03 324 25570 4.0 1030 3.0 774
 4-03 332 32740 3.6 1187 3.1 1007
 5-03 365 36720 3.4 1265 3.1 1139
 6-06 365 32040 3.7 1187 3.1 1000
 Lifetime 149120 3.7 5591 3.1 4565
3rd Dam:
Kingsmill Durham Ava-ET
 EX-93 EEEEE
 2-00 365 27360 4.4 1197 3.1 852
 3-05 365 30750 3.7 1150 3.2 974
 *Res Int Champ Midwest Spring Nat 2008
 *Int Champ & HM Grand Champ NY
 International Spring Show 2008
4th Dam:
EK-Osecana Mason Ashley
 EX-90 EEEEV
 2-00 360 28720 4.4 1269 3.4 980
 3-01 335 32100 3.7 1196 3.1 990
5th Dam:
 4-Tri-Day Ashlyn-ET
EX-96, 2E EEEEE GMD DOM 19*
 5-09 365 43090 4.8 2079 3.5 1503
 Lifetime 144770 4.6 6665 3.5 5135
 *All-Time All-American 4yr old cow
 *All-American & All-Candian 4yo 2001
 *All-American Sr 3yo 2000
6th Dam:
Bendy-Brook Odyssey Favorite
 EX-92, 2E DOM
 6-01 337 22670 3.4 770 3.1 706
 *Res All-American Produce of Dam 2000
 *Nom. Jr. All-American Aged Cow 1995
7th Dam:
Bendy-Brook Star Fonda
 VG-86
 Lifetime 108500 3.4 3725 3.2 3430

57th Annual Delaware County Spring Sale



Stanlee Storm Allison
EX-94-3E-CAN 6*
All-Canadian Jr 3yo 2002
(4th Dam of Lot 6)

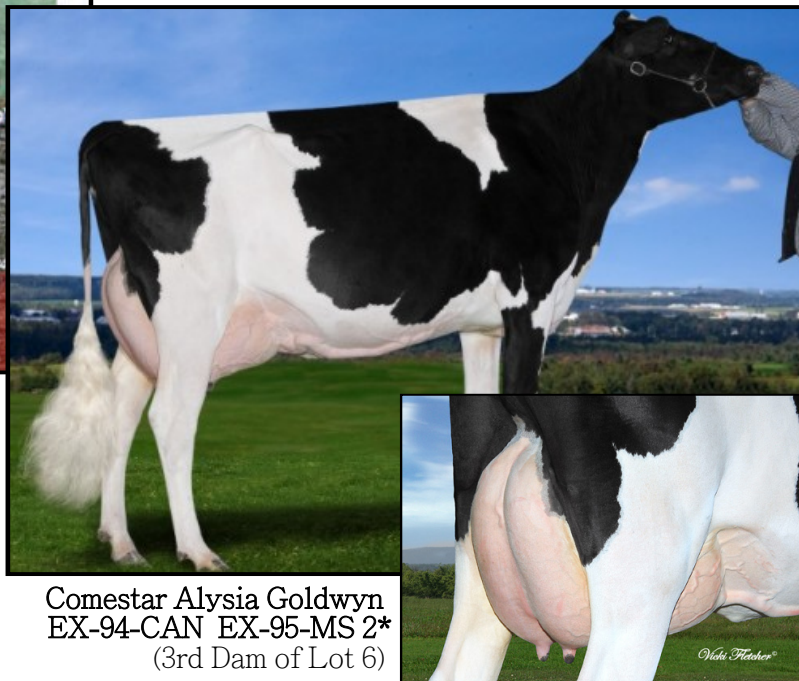

Comestar Alysia Goldwyn
EX-94-CAN EX-95-MS 2*
(3rd Dam of Lot 6)



#7386

Shelly Jonas
579 Whitney Hill Rd
Thompson, PA 18465
570-561-5841

Jericho-II Diamond Ashley
145034177 99%RHA-I
Born: 03/03/2020

Bred 01/07/2022 to
King Doc 250HO12961
+2783GTPI +3.54T
Due 10/14/2022

Mr D Apple Diamondback
3013721049 12/21 PTA+1873GTPI
-.03%F +.04%P 3.12SCS
+2.44T +1.95UDC +1.43FLC
Doorman x EX-94,2E Talent

Comestar Alylue Solomon-ET
EX-90 EVVVE 110840166C
2-02 272 18520 3.9 723 3.5 655
3-00 286 22150 4.4 978 3.5 773
Sire: Walnutlawn Solomon-ET

2nd Dam:

Comestar Alya Windbrook-ET
EX-91-2E-CAN
2-00 350 27383 4.1 1120 3.5 962
3-02 365 37000 4.1 1506 3.3 1224
4-04 359 40408 3.7 1490 3.4 1382
Lifetime 151557 4.0 5990 3.6 5492

3rd Dam: (Pictured above)

Comestar Alysia Goldwyn
EX-94-CAN EX-95-MS 2*
2-02 365 32383 5.1 1645 3.7 1188
3-10 365 28609 4.5 1285 3.5 994
5-07 365 33640 5.1 1706 3.6 1204
Lifetime 126385 5.0 6294 3.6 4599

4th Dam: (Pictured above)

Stanlee Storm Allison
EX-94-3E-CAN 6*
2-01 331 18519 4.6 849 3.4 635
3-03 365 29654 4.6 1373 3.5 1041
5-01 322 27857 5.0 1384 3.5 974
6-01 331 32143 4.9 1572 3.8 1208
Lifetime 135592 4.8 6515 3.6 4819

*Res All-Canadian 5yo 2004

*All-Canadian Jr 3yo 2002

*Res All-American Jr 3yo 2002

*HM All-Canadian Jr 2yo 2001

*Nom All-American Jr 2yo 2001

57th Annual Delaware County Spring Sale

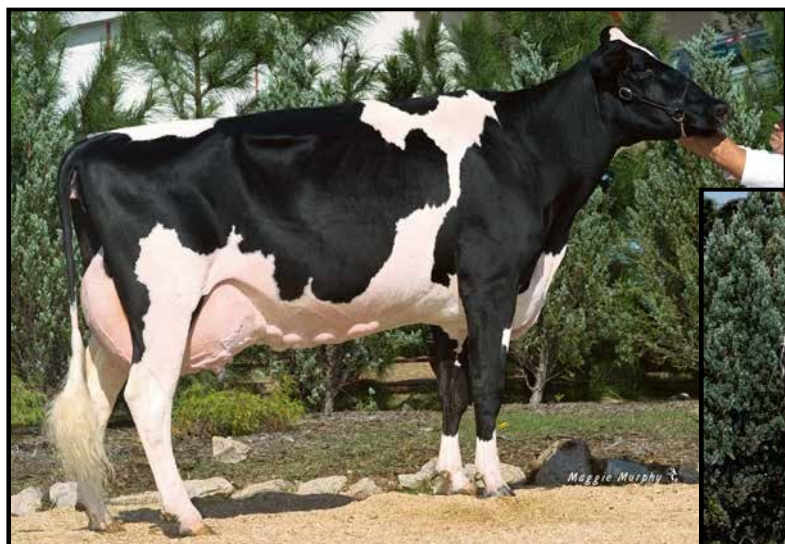

Dandyland Starbuck Maggy
EX-95,4E EEEEE
Grand Champion Eastern Fall National 1998
(3rd Dam of Lot 7)



Hollidays Linjet Molly-ET
EX-94, 4E EEEEE
1st 125,000 lb Cow NY Spring Jr Show 2011
(2nd Dam of Lot 7)



#612

Penn-Octo Holsteins
101 Hoyt Rd.
Warwick, NY 10990
845-986-2708

Liddleholme Momma Mia
3206945202 99%RHA-I
Born: 12/23/2019

FRESH 12/01/2021

Bred 02/03/2022 to
Tattoo 7H13839
+2037GTPI +2.95T
Due 11/10/2022

Siemers Hanket-ET
3141495581 12/21 PTA+2304GTPI
-.01%F +.06% +14P +7NMS
+1.2PL 2.68SCS +3.24T
+2.76UDC +1.57FLC
Crush x VG-86 GMD Monterey

Liddleholme Goldwyn Mia-ET
EX-93,3E EEVVEE 69575546
3-05 365 20630 3.8 778 3.1 645
5-01 365 26340 3.7 984 3.2 832
6-04 365 25320 3.7 931 3.1 778
7-07 305 23310 3.7 857 3.3 764
8-08 305 22820 4.1 937 3.3 744
Lifetime 165560 3.8 6354 3.2 5254
Sire: Braedale Goldwyn

2nd Dam: (Pictured above)
Hollidays Linjet Molly-ET
EX-94, 4E EEEEE
2-03 365 28400 3.5 990 3.2 915
4-09 365 22520 4.1 914 2.9 650
7-05 365 34470 3.8 1293 3.0 1025
10-04 365 32320 3.8 1237 2.8 918
Lifetime 210900 4.0 8360 3.3 6872
**1st 5yr-old S. Parade of Stars 2006*
**4th NE Fall Nat'l Aged Cow 2008*
**1st 125,000 lb Cow NY Sp Jr Show 2011*
3rd Dam: (Pictured above)
Dandyland Starbuck Maggy
EX-95,4E EEEEE
3-03 365 33500 3.1 1055 3.1 1022
4-05 338 33830 3.4 1156 3.0 998
5-04 365 39980 3.8 1531 3.0 1205
Lifetime 135500 3.5 4744 3.1 4141
**1st 125,000 lb Cow S. Parade 2006*
**Grand Champ E. Fall Nat'l 1998*
**1st Sr 3yr-old E. Fall Nat'l 1997*
4th Dam:
Dandyland Eclipse Misty
VG-85 VVVV-CAN
4-09 305 21413 3.1 672 2.9 622
5th Dam:
Cartwright Jet Topsy-ET
VG-85, VG-MS-CAN
5-10 318 20514 2.6 534 3.0 617
Lifetime 112838 2.9 3316 3.0 3349
6th Dam:
Clemdale Bertrand Anne VG-CAN

57th Annual Delaware County Spring Sale



Wirtland Atwood Rya
 EX-94, 2E EEEEE
 1st 5 yr old Midwest Fall National 2019
 (Dam of Lot 8)



David Rama
 4236 County Hwy 18
 Delhi, NY 13753
 607-746-2226

1st Choice Jagger x Rya
 Due December 2022
 *Sexed Jagger
 *7 Pregnancies
 Guaranteed 2 heifers to pick
 from

35% down sale day
 Balance at 4 months of age

Calves located at
 Raylore Holsteins in MN

Peak Jagger-ET
 3205436591 4/22 PTA +2705GTPI
 +93M +.17% +52M +.09% +27P
 +426NMS 2.86SCS +3.76T
 +2.99UDC +2.19FLC
 Hunk x VG-88 King Doc

Wirtland Atwood Rya
 EX-94, 2E EEEEE 72973701
 2-01 343 28560 4.1 1167 3.3 933
 3-02 292 23920 3.9 929 3.2 773
 4-02 365 30310 4.3 1307 3.2 981
 5-06 352 25980 4.2 1098 3.4 880
 6-08 365 31380 4.8 1518 3.4 1054
 Lifetime 147610 4.3 6408 3.3 4906
 (Pictured above)

- *1st Aged Cow MN State Show 2021
- *2nd Aged Cow Midwest Fall Nat'l 2021
- *1st 5yo & Res Sr Champ Midwest Fall Nat'l 2019
- *10th Sr 3yo Int'l Holstein Show 2017

2nd Dam:
Wirtland Brick 2249
 EX-92, 3E EEEEE
 1-11 320 28020 3.8 1071 3.2 895
 3-00 294 33160 3.6 1195 3.2 1067
 4-00 305 32480 3.9 1276 3.1 1023
 5-04 343 37950 3.6 1366 3.1 1176
 7-05 301 32300 3.8 1214 3.0 966
 8-05 365 32830 3.7 1228 3.0 995
 Lifetime 234670 3.7 8726 3.1 7186
3rd Dam:
Wirtland Election 1404-Tri
 GP-84 VG-MS +E+FV
 3-11 311 30240 3.4 1030 3.1 945
 4-11 365 34640 3.4 1182 3.1 1080

57th Annual Delaware County Spring Sale



Elm-Spring Atlantic Ruthie
 EX-92, 2E EEEEE
 Lifetime 178010 3.6 6471 2.9 5201
 (2nd Dam of Lot 9)



#3077

Elm-Spring Farm
 81 Meeting House Rd
 Eagle Bridge, NY 12057
 518-813-8101

Elm-Spring Unix Kahlua
 3211774571 99%RHA-I
 Born: 09/29/21

Croteau Lesperron Unix-ET
 107567492C 12/21 PTA+2351GTPI
 +536M +.01% +24F +11P
 +234NMS\$ +2.39T +.7PL
 2.92SCS +2.40UDC +.15FLC
 Numero Uno x EX-90 Toystory

Elm-Spring Kingboy Kissme
 3-02 VG-86 VV+VV 3200124962
 1-11 294 21670 4.3 928 3.2 685
 Sire: Morningview MCC Kingboy-ET

2nd Dam: (Pictured above)
Elm-Spring Atlantic Ruthie
 EX-92, 2E EEEEE
 5-10 365 35980 3.7 1319 2.9 1053
 7-01 305 32080 3.6 1148 2.8 887
 Lifetime 178010 3.6 6471 2.9 5201
3rd Dam:
Elm-Spring Deann Roberta
 EX-94, 3E EEEEE
 4-07 365 35290 3.7 1291 3.0 1071
 8-11 365 32230 3.7 1186 2.9 940
 Lifetime 302940 3.6 10837 3.0 9093
4th Dam:
Elm-Spring Roy Nicky
 VG-89 EVV+E
 3-05 365 28040 3.3 917 3.2 907
 5-04 365 29630 3.6 1067 3.2 946
5th Dam:
Elm-Spring Chr Val Nichole
 3-03 GP-84 V++GV
 5-09 365 33370 3.1 1043 2.9 984
 Lifetime 116830 3.4 3993 3.0 3488
6th Dam:
Elm-Spring Starbuck Nichole
 VG-85 VVE++
 5-11 365 27000 4.3 1149 3.0 819
 Lifetime 102550 4.3 4432 3.2 3284
7th Dam:
Elm-Spring Boot-Nick Nicole
 VG-87 DOM VEVV
 Lifetime 104010 4.0 4171 3.1 3236
8th Dam:
O-Never-Done Model C Monica
 EX-91, 2E EVEE
9th Dam:
Manorhawk Christmas Merry
 VG-88 VEVV

57th Annual Delaware County Spring Sale



Kings-Ransom Sept Lima-ET
EX-91, 2E EEVVE
Lifetime 206680 4.6 9576 3.1 6457
(5th Dam of Lot 10)



#46

Mac-Mara Holsteins
1436 US Highway 11
Marathon, NY 13803
607-745-2563

Mac-Mara Lavishly Late-Red
3210065104 99%RHA-I
Born: 08/24/2021

Blondin Luxor-Red
111239184C 12/21 PTA +1819GTPI
-.06%F +.00%P 3.10SCS
+2.70T +2.04UDC +1.27FLC
Unstopabull-Red x VG-85 Diamondback

Mac-Mara Devour Daisy
2-03 VG-86 VVV+V 3210065060
Sire: Mr Danielle Devour-ET

2nd Dam:
Mac-Mara Solomon Lucky
3-09 VG-87 VVVVV
2-02 289 13900 4.0 557 3.1 425
3-03 311 14420 4.1 588 3.2 456
3rd Dam:
Tiger-Lily Savage Linda
EX-93, 2E EEVVE
3-06 358 32120 3.8 1232 3.1 981
4-08 363 41930 4.1 1714 3.1 1286
5-09 305 32820 3.9 1273 3.2 1042
Lifetime 161680 4.0 6474 3.1 4945
4th Dam:
Tiger-Lily Wiscnsn Landa-ET
2-11 VG-86 VV+VV
3-05 365 40780 4.1 1663 3.1 1245
4-07 320 28460 4.2 1208 3.3 953
5-07 365 38410 3.8 1472 3.0 1150
Lifetime 146690 4.0 5932 3.1 4615
5th Dam: (Pictured above)
Kings-Ransom Sept Lima-ET
EX-91, 2E EEVVE
2-00 365 29860 4.0 1196 3.1 916
3-07 365 33130 4.7 1554 3.2 1066
5-01 365 39260 4.8 1893 3.2 1242
6-04 308 31720 4.5 1440 3.1 971
Lifetime 206680 4.6 9576 3.1 6457
6th Dam:
Kings-Ransom Amel Lemon
EX-93, 2E EEEEE GMD DOM
3-03 365 38470 4.0 1534 3.0 1159
5-09 365 35040 3.7 1308 3.0 1040
Lifetime 112120 3.7 4172 3.0 3405
7th Dam:
Kings-Ransom E Vision Lisa
VG-85 +EV++ GMD DOM
5-11 314 31170 4.2 1319 3.1 957
Lifetime 140350 3.9 5476 3.1 4297
8th Dam:
Kings-Ransom Trifecta Lilac
VG-88 VVVVE
Lifetime 221270 3.5 7754 3.0 6638

57th Annual Delaware County Spring Sale



Greenlea-TM Real Ab-Red-ET
EX-93, 2E EEEEE
Jr All-American R&W Sr 3yo 2013
(Sister to 3rd Dam of Lot 11)

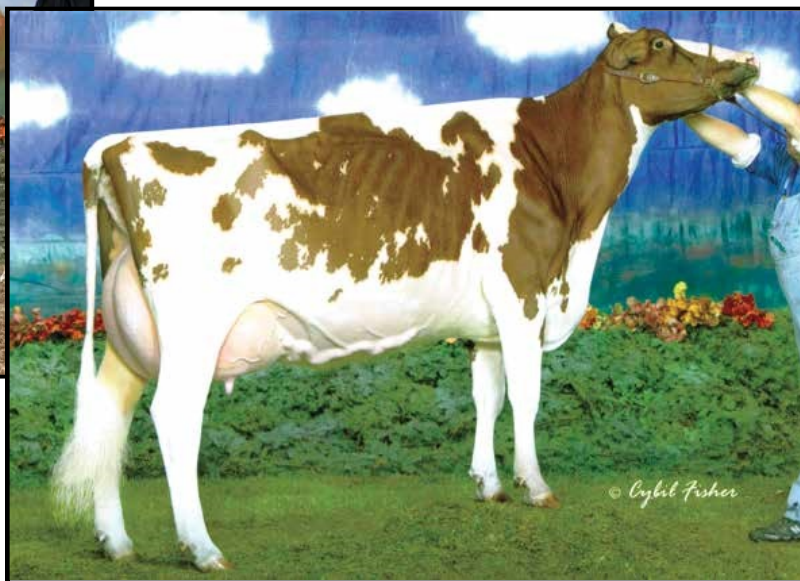

Cherrie-Kreek Beulah-Red-ET
EX-92 EEEEE
Grand Champion International R&W Show 2008
(4th Dam of Lot 11)



#283

Ovaltop Holsteins

454 Chyle Rd.
Richfield Springs, NY 13439
315-858-2882

Ovaltop Incred Bee-Red

3240179445 99%RHA-I
Born: 12/04/2021

Ridgedale-W Incredibull-Red

3201363011 12/21 PTA+1849GTPI
-.1%F -.03%P +.1PL
2.99SCS +2.36T
+2.46UDC +1.98FLC
Unstopabull x EX-93,2E Awesome-Red

Ovaltop Rlty Britney-Red

3-04 VG-85 VVV+V 3144639139
2-04 365 28090 4.0 1123 3.2 897
Sire: Hurtgen-Vue Reality-Red

8th Dam: Pinehurst Fascination-ET*RC EX-90

3-09 365 34390 3.3 1145 2.8 970

9th Dam: Pinehurst Pleasure EX-93,4E GMD

8-09 365 35770 3.6 1273 3.1 1107

Lifetime 203770 3.6 7210F

10th Dam: Pinehurst Precious EX-95,4E GMD

9-05 365 35640 3.5 1257 3.1 1107

Lifetime 266416 3.4 9080F

*Former All-American

11th Dam: Jan-Com Fond Matt Matilda

EX-97,5E GMD

Lifetime 243580 3.6 8775

2nd Dam:

CS-Redvue Secure Bee-Red

EX-91, 2E EEEVE

2-01 365 15420 4.9 750 3.9 600

3-09 270 17550 5.1 898 3.5 623

4-08 363 19860 4.9 968 3.9 769

3rd Dam:

Greenlea-TM Shot Bee-ET

VG-86 VVV+V

*Maternal Sister: (Pictured above)

Greenlea-TM Real Ab-Red-ET

EX-93, 2E EEEEE

*Nom All-American R&W Sr 3yo 2013

*Jr All-American R&W Sr 3yo 2013

*Nom All-American R&W Sr 2yo 2012

4th Dam: (Pictured above)

Cherrie-Kreek Beulah-Red-ET

EX-92 EEEEE

2-02 365 28400 3.7 1039 3.2 901

4-02 365 38870 3.5 1363 3.2 1241

*1st 4yo & Grand Champ Intr'l R&W 2008

*1st 5yo, Sr Champ & Res Grand Int R&W Show 2009

*Nom All-American R&W Jr 2yo 2005

5th Dam:

Pinehurst-FL Britney-ET*RC

EX-90 VE+VE

2-02 305 20920 3.5 739 3.1 658

4-09 365 29000 4.0 1155 3.2 927

6th Dam:

Pinehurst Burgandy-RED-ET

EX-90 EEE+E

4-11 365 30116 4.2 1258 3.4 1019

*HM All-American Sr Calf 1995

*Nom. All-American R&W 2yo 1998

7th Dam:

Pinehurst Beaujolais-Red

EX-94,3E EEEEE

7-06 365 50730 3.5 1780 2.6 1325

Lifetime 221410 3.3 7296 2.8 6206

*6X International R&W Show winner

57th Annual Delaware County Spring Sale



Roedale Fantastic-ET
EX-93,3E EEEEE
2-07 365 30680 4.2 1292 3.3 1014
(5th Dam of Lot 12)



Ms Roedale Fashlyn
EX-94,4E EEEEE
Lifetime 163950 3.4 5638 2.9 4736
(4th Dam of Lot 12)



#32

Trevor Holdridge & David Post
53159 State Hwy 10
Bloomville, NY 13739
607-538-1041

Sam-Sim Rodeo Fo
3220930335 99%RHA-I
Born: 06/12/2021

Four-Cal Rodeo-ET
3138919647 12/21 PTA +2669GTPI
+1656M +53F +38P +594NMS
+3.1PL 2.64SCS +1.3DPR
+1.35T +1.91UDC
Harmony x VG-88 Kingboy

Muranda Callen Fi-TW
2-11 VG-85 VV+VV 3202642102
294DIM 21083 4.2 1114 3.2 823rip
Sire: OCD 1stClass Callen-ET

8th Dam:
Bendy-Brook Star Fonda
VG-86 +VVV
3-11 290 23390 3.5 826 2.9 680

2nd Dam:
Hosking Bradnick Favor
VG-85 EVFV+
4-03 306 34720 3.6 1233 3.0 1046
5-03 365 35800 3.6 1300 3.2 1128
Lifetime 122600 3.6 4458 3.1 3742

3rd Dam:
Fantasy-Found Gwyn Frenchie
VG-86 VVV+V
9-03 305 39910 2.8 1125 3.1 1218
Lifetime 193150 3.8 7287 3.3 6305

4th Dam: (Pictured above)
Ms Roedale Fashlyn
EX-94,4E EEEEE
4-03 365 28330 3.3 923 2.9 821
Lifetime 163950 3.4 5638 2.9 4736

5th Dam: (Pictured above)
Roedale Fantastic-ET
EX-93,3E EEEEE
2-07 365 30680 4.2 1292 3.3 1014
8-00 347 28260 2.9 831 3.2 898

***Maternal sister:**
Roedale S Fantasia EX-94
6-09 365 34200 3.1 1074 2.7 911
***HM All-NY Aged Cow 2011**

6th Dam:
Tri-Day Encore Fanny-ET EX-92 EEEVE
2-06 365 33410 3.9 1318 3.0 1005

***Full Sisters:**
Tri-Day Ashlyn-ET
EX-96,2E EEEEE GMD-DOM
***All-Time All-American 4yr old cow**

Tri-Day Adeen-ET EX-93
***4X All-American**
Tri-Day Delectable Adeen-ET EX-93
7th Dam: Bendy-Brook Odyssey Favorite
EX-92,2E EEEEE DOM
6-01 337 22670 3.4 770 2.9 663
***Res All-American Produce of Dam 2000**
***Nom Jr All-Am Aged Cow 1995**

57th Annual Delaware County Spring Sale



Rivercross Atlantic Rihanna
VG-86 VV+VV

3rd Place Fall Calf World Dairy Expo 2012
(2nd Dam of Lot 13)



#49

Rivercross Holsteins
1892 State Hwy 10
Edmeston, NY 13335
315-985-0613

Rivercross Denver Ritz
3208951858 99%RHA-I
Born: 12/20/2021

Brenland Denver
12074893C 12/21 PTA+2152GTPI
+359M +.04% +25F +8P
+2.83SCS +2.90T
1.70UDC +.63FLC
High Octane x EX-90 Doorman

Ms Rivercross GC Ritzy
3-05 VG-85 VVVG 3139732056
2-04 305 22060 3.8 838 2.8 624
3-04 305 22080 3.9 867 3.0 655
4-04 305 24240 3.7 895 2.9 707
Sire: Mr Chassity Gold Chip-ET

2nd Dam:
Rivercross Atlantic Rihanna
VG-86 VV+VV
**3rd place Fall Calf WDE 2012*
3rd Dam:
Rivercross Miller Rita EX-90
EEEE
4-00 305 20400 3.6 735 3.2 657
5-04 305 18870 3.8 717 3.3 621
4th Dam:
Rivercross Encore Ritsy
GP-82 +VVG+
4-00 257 15360 3.3 504 3.0 456
5th Dam:
Juniper Lincoln Raffia-ET
VG-85 V++E+
4-05 365 19930 4.2 834 3.4 683
5-09 287 19540 4.2 812 3.4 673
Lifetime 146830 4.1 5968 3.3 4877
6th Dam:
Sprucegate Pabst Ritsy
EX-94, 2E EEEE
4-05 358 24810 3.5 865 3.0 741
7-09 365 28500 3.5 994 3.2 920
Lifetime 142460 3.6 5194 3.1 4408

57th Annual Delaware County Spring Sale

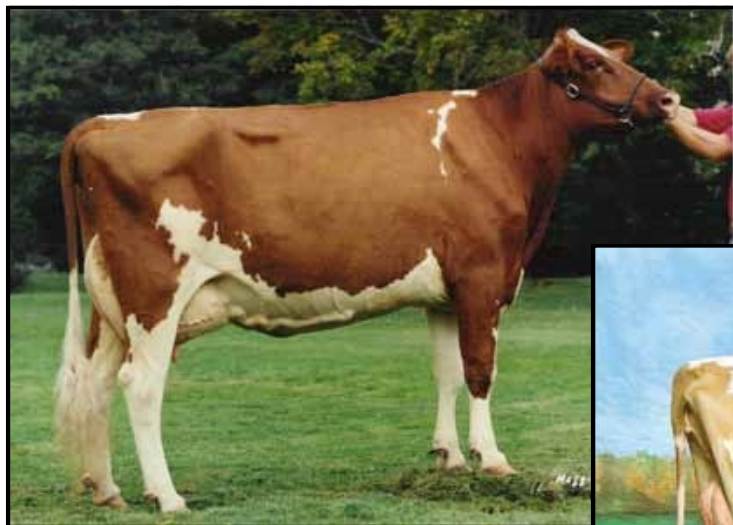

Stoncree Factor Festive-Red
EX-93, 2E EEEEE
Lifetime 158730 4.1 8585 3.0 4841
(4th Dam of Lot 14)

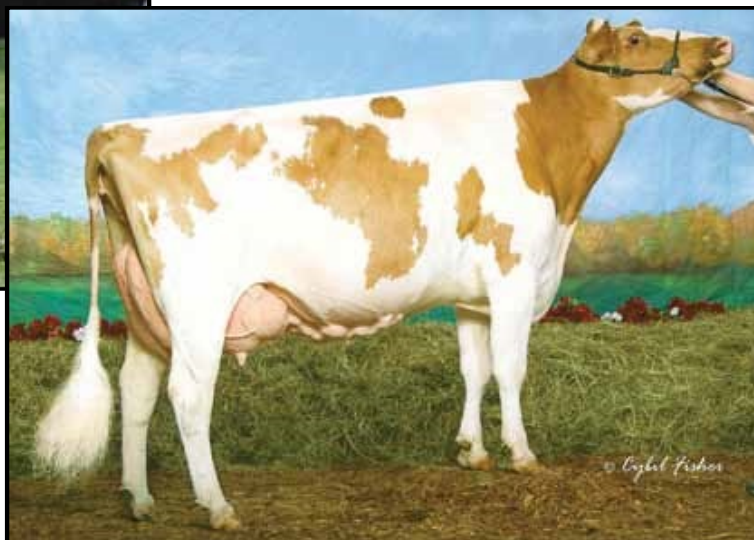

Stoncree Advt Artic-Red-ET EX-92
1st 4yo & Res Grand Champ Big E R&W 2009
(Full Sister to 3rd Dam of Lot 14)



#6208

Fesko Dairy
1261 E Lake Rd.
Skaneateles, NY 13152
315-730-4421

Fesko Analyst Fiona-Red
*Reg Pending 100%RHA-NA
Born: 03/01/2022

Mr Affection Analyst-Red-ET
3136496608 12/21 PTA +1902GTPI
-.09%F -.07%P 81%R
2.87SCS +2.80T
+2.49UDC +1.90FLC
Unstopabull x EX-94 Byway

Fesko Feemoo 4640-Red
EX-90 3145232519
1-11 305 25850 3.5 899 2.6 685
3-04 267 28330 3.2 911 2.6 742
Sire: EK-STJ California-Red-ET

2nd Dam:
Tiger-Lily Renaldi Fifi-Red
VG-85 VEEV+
3rd Dam:
Stoncree Advnt Frost-Red-ET
2-08 VG-85 +V++V
2-01 281 19600 3.6 709 2.9 569
3-00 365 29100 3.9 1148 3.1 906
4-06 300 24740 3.8 941 3.0 750
5-06 365 30530 3.6 1102 3.1 939
Lifetime 109870 3.8 4125 3.1 3366
***Full Sister: (Pictured above)**
Stoncree Advt Artic-Red-ET
EX-92
***1st Jr 2yo NY State Fair R&W 2007**
***1st 4yo & Res Grand Champ Big E**
R&W 2009
***1st 5yo & Res Grand Champ Cortland**
Classic 2010
***Total Performance Cow NYSF R&W**
2010
4th Dam: (Pictured above)
Stoncree Factor Festive-Red
EX-93, 2E EEEEE
6-06 305 24290 4.3 1048 2.9 707
Lifetime 158730 4.1 8585 3.0 4841
***Res Grand OHM B&W Show 2002**
5th Dam:
C Riversite Dynam Josie-Red
EX-94, 3E EEEEE
10-00 305 19880 4.2 829 3.2 635
Lifetime 142120 4.4 6190 3.4 4864
***HHM All-NY Aged Cow 1997**
6th Dam:
Riversite Jet Jackie
VG-86-CAN MS-88
4-08 305 24028 3.6 869 2.9 697

57th Annual Delaware County Spring Sale



Bur-Le-Acres Jet Jada-Red
 EX-92, 3E EEEEE
 Lifetime 136690 3.7 5044 3.0 4046
 (2nd Dam of Lot 15)



James Holland
 424 Killawog Hill Rd
 Marathon, NY 13803
 607-423-1751

Roseland Warrior Sassy*RC
 3219760659 99%RHA-I
 Born: 03/04/2020

Bred 07/22/2021 to
 Goldchip 7HO10920
 +1760GTPI +1.54T
 Due 04/29/2022

Mr Blondin Warrior-Red-ET
 3139655530 12/21 PTA +2057GTPI
 +.02%F +.01%P 2.86SCS
 +3.52T +2.22UDC +1.55FLC
 Avalanche x VG-85 Doorman

Roseland Avatar Juliet*RC
 VG-85 +V++V 144477742
 2-06 305 18040 3.2 586 2.8 510
 Sire: Mr Apples Avatar-ET

2nd Dam: (Pictured above)
Bur-Le-Acres Jet Jada-Red
EX-92, 3E EEEEE
 5-05 305 21450 4.1 872 3.0 654
 7-11 305 29030 3.6 1039 2.9 834
 9-00 296 23160 3.3 773 2.8 648
 Lifetime 136690 3.7 5044 3.0 4046
3rd Dam:
Bur-Le-Acres Adv Aurora-Red
EX-90 VEVVE
 3-01 269 22070 3.7 817 2.8 615
 4-00 325 26500 3.5 936 2.9 763
4th Dam:
Bur-Le-Acres Sv Scarlet-Red
GP-80 V+V+G
 3-06 364 26710 3.0 789 2.7 732
 5-07 292 27590 3.0 833 2.7 735
5th Dam:
Bur-Le-Acres TT Trinity*RC
VG-87 VVV+E
 3-03 302 23670 3.7 869 3.1 732
6th Dam:
Bur-Le-Acres Felicia-TW*RC
EX-92, 2E EEEEE
 6-04 302 23510 4.3 1013 3.4 795
 7-04 365 26160 4.3 1118 3.6 935
 9-00 365 24700 4.2 1046 3.5 858
 Lifetime 145890 4.3 6221 3.5 5136

57th Annual Delaware County Spring Sale



Curr-Vale Abs Adored-Red-ET
EX-94 EEEEE

Reserve Grand Champion NE Spring Nat'l 2019
(Maternal Sister to 3rd Dam of Lot 16)



Pineyvale Advent Autumn-Red
EX-94,2E EEEEE

2nd Sr 2-yr-old Eastern Nat'l R&W 2011
(4th Dam of Lot 16)



#12025

John Currie
2267 Currie Rd
Tully, NY 13159
315-696-8051

Curr-Vale Warrior Anna-Red
3240141953 99%RHA-I
Born: 06/10/2021

Mr Blondin Warrior-Red-ET
3139655530 12/21 PTA+2057GTPI
+.02%F +.01%P 2.86SCS
+3.52T +2.22UDC +1.55FLC
Avalanche x VG-85 Doorman

Curr-Vale Diamondbk Ana-Red
VG-85 3149584195
2-00 312 18686 4.4 820 3.7 694rip
Sire: Mr D Apple Diamondback

8th Dam: Pineyvale TT Ada EX-90 EVEC
6-01 305 22040 4.4 967 3.3 728
9th Dam: Pineyvale Flame Alison VG-85 DOM
Lifetime 136810 3.3 4448
10th Dam: Pineyvale Citation Supreme Ann VG-88
6-10 301 19390 3.1 595
11th Dam: Pineyvale Texal Supreme Ann VG-86
6-02 351 20200 3.2 652

2nd Dam:
Curr-Vale Awesome Aura-Red
EX-90 EVEC
2-04 222 15530 4.7 733 3.2 490
3-05 365 25910 3.8 986 3.5 905
*1st Southern Fall Nat'l Sr 3yo 2020

3rd Dam:
Curr-Vale Con Aurora-Red-ET
VG-86 V+V+V
2-00 335 18400 5.0 916 3.5 646
3-06 305 25530 5.1 1295 3.4 865
*Maternal Sister: (Pictured above)

Curr-Vale Abs Adored-Red-ET
EX-94 EEEEE
*1st 4yo Sr & Res Grand Champ NE
Spring Nat'l 2019

4th Dam: (Pictured above)
Pineyvale Advent Autumn-Red
EX-94,2E EEEEE
3-00 316 23170 4.3 1000 3.3 766
5-03 365 32010 3.7 1188 3.4 1093
7-08 305 30420 4.1 1257 3.3 1010
10-00 286 29180 5.0 1451 3.2 932
Lifetime 223150 4.3 9577 3.4 7553
*2nd Sr 2yo East Nat'l R&W 2011

5th Dam:
Pineyvale Outside Amber-ET *RC
EX-92,2E EEEEE
7-02 365 33440 3.7 1247 3.0 1005
Lifetime 137650 3.7 5139 3.1 4269

6th Dam:
Pineyvale Ann-Red
EX-94,4E EEEEE
7-10 305 32190 3.9 1254 2.8 908
Lifetime 160900 3.8 6186 2.9 4676

7th Dam:
Pineyvale Starbuck All-Star
EX-92,3E EEEEE DOM
Lifetime 253810 3.7 9329 3.1 7843

57th Annual Delaware County Spring Sale

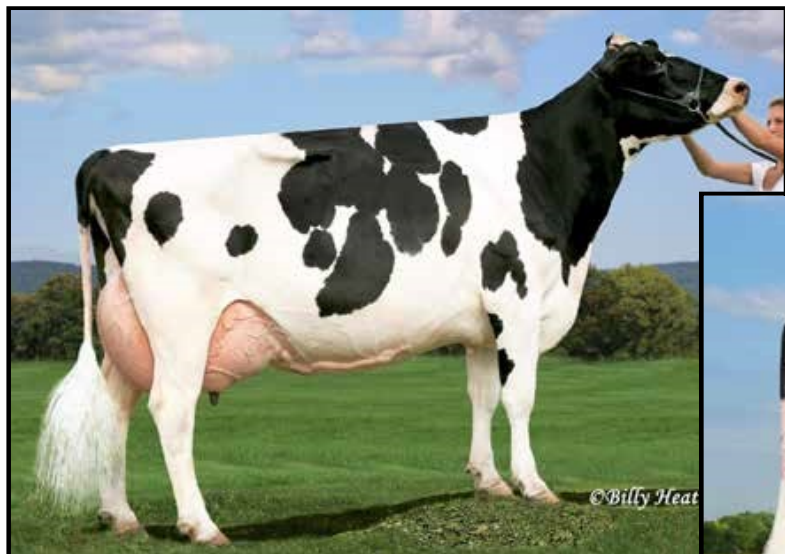

Elm-Spring Integrity Inez
EX-94,4E EEEEE
1st 5yr-old Grand Nat'l Jr Show 2008
(4th Dam of Lot 17)



Elm-Spring Atwood Idalia-ET
EX-94, 3E EEEEE
Lifetime 211400 3.5 7365 3.1 6510
(3rd Dam of Lot 17)



#3085

Elm-Spring Farm
81 Meeting House Rd
Eagle Bridge, NY 12057
518-813-8101

Elm-Spring Handshake Izara
3248211522 99%RHA-I
Born: 12/29/21

AOT Handshake-ET
3204382708 12/21 PTA+2699GTPI
+533M +.1% +48F +.05% +31P
+543NMS +2.64T 2.81SCS
+3.2PL +2.84UDC
Disc Jockey x EX-90 Delta

Elm-Spring Tatoo India-TW
3200125026
Sire: Duckett Crush Tatoo-ET

6th Dam: Elm-Spring Enhancer Daisy
EX-90,2E EEE+V
4-11 338 28300 3.5 988 3.2 900
Lifetime 135780 3.4 4655 3.2 4294
7th Dam: Yorkmont Cavalier Danta
EX-92,4E EEEEE
10-04 364 25660 4.1 1056 3.6 933
Lifetime 203870 4.0 8108 3.6 7312
8th Dam: Audets Arlinda Matt Danta
EX-90 EEEE
9th Dam: VG-86 GMD

2nd Dam:
Elm-Spring Windhammer Ivy
EX-90 VEVEV
5-09 365 33140 3.1 1018 2.9 974
6-11 365 36970 3.5 1290 3.1 1147
Lifetime 139570 3.4 4681 3.1 4313
3rd Dam: (Pictured above)
Elm-Spring Atwood Idalia-ET
EX-94, 3E EEEEE
5-11 365 36130 3.2 1155 3.1 1107
7-03 365 39540 4.0 1592 2.9 1140
8-09 365 35360 3.2 1119 3.1 1095
Lifetime 211400 3.5 7365 3.1 6510

***Maternal sister:**

Elm-Spring Morty Mitzi
EX-94,2E EEVEE
4-06 350 34270 2.8 960 2.9 1005
4th Dam: (Pictured above)
Elm-Spring Integrity Inez
EX-94,4E EEEEE
4-07 365 32430 3.6 1157 3.0 979
6-07 365 36030 3.5 1251 2.9 1033
10-08 365 33960 3.3 1132 3.0 1021
Lifetime 211010 3.5 7313 3.1 6516
***HHM Jr All-American 5yr-old 2008**
***HHM All-NY 5yr-old 2008**
***Res. Jr All-NY 5yr-old 2008**
***1st 5yr-old Grand Nat'l Jr Show 2008**

***Maternal sister:**

Elm-Spring D Lucky Charm EX-93,2E
5th Dam:
Elm-Spring Astre Lucky-ET
EX-92,3E EEEEE
2-06 365 28270 3.1 878 2.8 782
4-09 328 28900 2.9 835 2.6 765
10-10 365 28830 3.4 973 3.1 894
12-08 365 29310 3.0 865 2.9 836
Lifetime 250720 3.1 7786 3.0 7571

57th Annual Delaware County Spring Sale



Joleanna White Rain-ET
EX-94 EEEEE

Grand Champion International Jr Show 2005
(6th Dam of Lot 18)



Joleanna Gold Pourinrain-ET
EX-92 EEEEE

Grand Champion NYS Fair 2013
(4th Dam of Lot 18)



#445

Joleanna Holsteins, LLC
309 Covered Bridge Rd.
Unadilla, NY 13849
607-435-1478

Joleanna Arist Rebound Rain
3235480746 99%RHA-I
Born: 12/05/2021

Luck-E Aristocrat-Red
3141305454 12/21 PTA +1996GTPI
+.16% +22F +.02%P
3.06SCS +2.38T
+1.67UDC +1.57FLC
Ammo P x EX-94,2E McGucci

Joleanna Ammo Radiant Rain
3-04 GP-82 ++GG+ 3204069538
2-00 300 23310 3.9 902 3.2 741
Sire: Mr Leaninghouse Ammo-P-ET

2nd Dam:
Joleanna Crsh Freezing Rain
2-05 GP-82 ++G++
1-11 328 238990 3.7 894 3.3 782
3rd Dam:
Joleanna Aftsk Rainfrost-ET
VG-87 VV+VV
2-00 277 18880 3.0 563 3.1 581
3-00 365 28460 3.2 902 3.0 843
4th Dam: (Pictured above)
Joleanna Gold Pourinrain-ET
EX-92 EEEEE
2-02 365 33760 3.4 1158 3.3 1118
*Grand Champion NYS Fair 2013
*2nd Jr 3yo & BU NY Spring Int'l 2013
*HHM All-American Jr 2yo 2012
*2nd Jr 2yo WDE 2012
5th Dam:
Joleanna Dur Splash of Rain
EX-91 EEXEE
2-03 365 27000 3.9 1048 3.3 882
3-11 358 32860 4.3 1399 3.3 1071
*2nd Summer Yrlg NY Spring Show 2007
6th Dam: (Pictured above)
Joleanna White Rain-ET
EX-94 EEEEE
4-00 313 27800 3.4 948 3.0 832
5-01 284 29440 3.2 928 2.9 867
*HHM All-NY 4yo Cow 2006
*Grand Champion Intern'l Jr Show 2005
*Jr All-American Jr 3yo 2005
*All-NY Jr 3yo Cow 2005
*2nd Summer Yrlg MidEast Fall Nat 2003
7th Dam: EX-91, 2E Encore
8th Dam: EX-90 Perseverance

57th Annual Delaware County Spring Sale

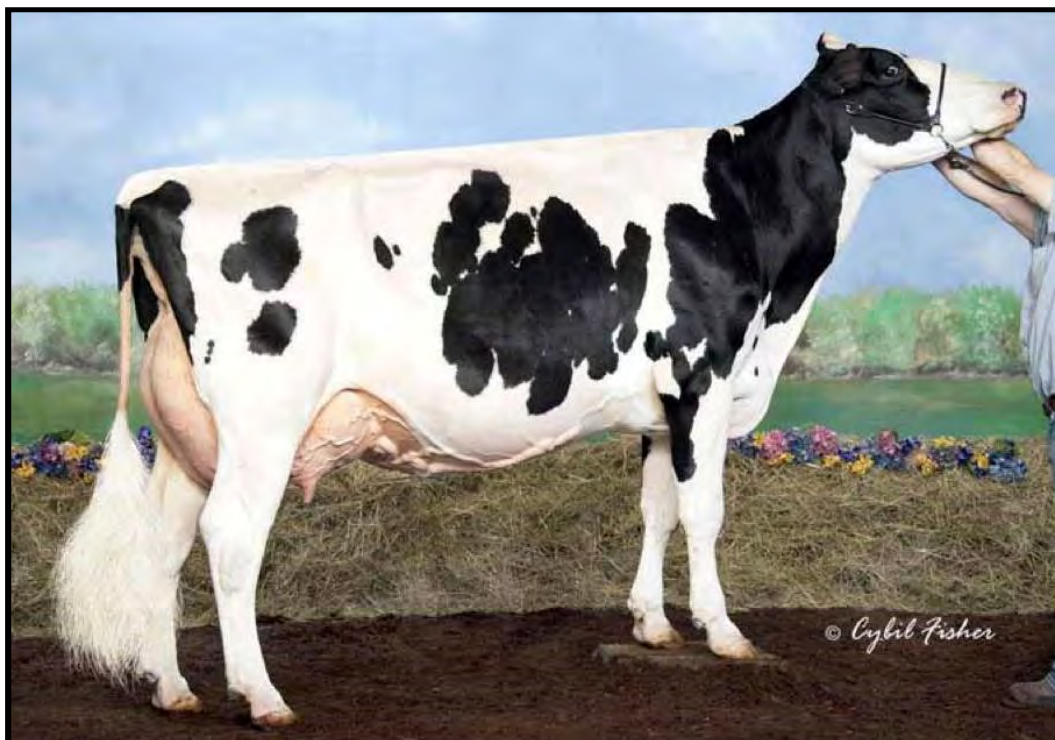

Joleanna Outsid Mandarin-ET
EX-95,3E EEEEE
All-NY 125,000lb Cow 2012
(5th Dam of Lot 19)



Joleanna Holsteins, LLC
309 Covered Bridge Rd
Unadilla, NY 13849
607-435-1478

Joleanna Aristocrt Marshall*RC
3235480752 99%RHA-I
Born: 12/13/2021

Luck-E Aristocrat-Red
3141305454 12/21 PTA
+1996GTPI +.16% +22F +.02%P
3.06SCS +2.38T
+1.67UDC +1.57FLC
Ammo P x EX-94,2E McGucci

Joleanna Alonzo Makayla
GP-83 VV+++ 143985598
2-03 210 14080 4.9 686 3.7 520
3-02 183 14150 4.5 639 3.5 502
4-01 287 23880 5.0 1192 3.7 879
Sire: Norca Silky Alonzo-ET

9th Dam: Joleanna Lewie Miracle
EX-93,4E EEEEE GMD DOM
11-01 365 27800 3.6 1009 3.2 900
Lifetime 252080 3.9 9722 3.4 8577

2nd Dam:

Joleanna Brokaw Mandalay
3-09 VG-85 VVV+V
2-04 301 23000 4.1 951 3.4 791
3-04 234 19220 3.9 741 3.4 655

3rd Dam:

Joleanna Shampoo Mandevilla
EX-93 EEEVE
1-11 326 24670 3.8 934 3.4 849
4-00 278 29630 3.6 1070 3.4 996

4th Dam:

Joleanna Fortune Mandolin
VG-88 EEE+V
4-03 316 33780 4.1 1369 3.2 1089
5-03 365 35470 3.4 1190 3.3 1183
Lifetime 123380 3.7 4525 3.3 4051

5th Dam:(Pictured above)

Joleanna Outsid Mandarin
EX-95, 3E EEEEE
5-06 365 45550 3.6 1652 3.1 1478
6-11 365 46220 3.5 1623 3.1 1421
Lifetime 275480 3.6 10052 3.3 9082

*All-NY 125,000lb Cow 2012
*2nd 125,000lb Cow, NYSF 2012, NY Spring

Int'l Holstein Show 2012
*2nd 5yr old, CNY Holstein Show 2011
*2nd 4yr old, NY State Fair 2010
*1st Jr 3yr old & Int. Champ CNY Holstein Show 2009

*1st Jr 2yr old & Futurity NYSF 2008
*Nom All-American Spring Yrlg 2007

6th Dam:

Joleanna Mandel Mandy
EX-90 EEEVV GMD
8-08 365 40860 3.4 1380 3.2 1309
Lifetime 274590 3.5 9497 3.2 8877

7th Dam: Joleanna Blekstar Marsha-ET
VG-87 EVVVV

7-05 307 21790 3.9 841 3.2 688
Lifetime 142830 4.0 5683 3.1 4393

8th Dam: Joleanna Cleitus Marshmallo-ET
EX-90 DOM

4-04 365 34240 3.5 1214 3.2 1108
Lifetime 128620 3.7 4821 3.2 4110

57th Annual Delaware County Spring Sale



Blondin Skychief Supra
 CAN EX-93, 3E 35*
 Lifetime 263796 3.9 10207 3.4 8955
 (4th Dam of Lot 20)



#691

Jaydn Kimball
 9 Knox Rd.
 Windham, ME 04062
 207-892-1053

BHL-HA Mystic Pizza

3230488063 99%RHA-I
 Born: 12/04/2021

OCD Mystic Crush-ET
 3201859654 12/21 PTA +2448GTPI
 +307M +.06% +28F +.02% +16P
 +258NM +1.2PL 2.92SCS
 +3.21T +2.91UDC +.96FLC
 Crushabull x EX-94,2E Delta

Goldenflo Solomon Pepsi
GP-83 V++FV 12432782C
 2-05 284 15660 3.2 502 3.1 493
 3-05 287 16970 3.5 601 3.4 575
 Sire: Walnutlawn Solomon-ET

2nd Dam:
Lewisdale G Shottle Sugar-ET
CAN EX-91, 4E MS-94
 3-04 333 35333 3.4 1195 2.6 925
 4-05 365 36572 3.6 1321 2.8 1038
 5-10 307 37353 3.9 1440 2.7 1014
 6-09 316 35686 3.4 1206 2.7 970
 Lifetime 199563 3.6 7251 2.8 5569

3rd Dam:
Pierstein Dundee Sugar
CAN VG-86@2yr 7*
 2-02 365 25395 3.0 758 2.8 714
 3-11 365 28726 3.1 891 2.8 794
 6-01 326 26554 3.4 895 2.8 752

4th Dam: (Pictured above)
Blondin Skychief Supra
CAN EX-93, 3E 35*
 4-09 365 34945 3.5 1230 3.2 1116
 5-11 365 36839 3.5 1307 3.2 1186
 9-04 365 42758 4.1 1733 3.1 1305
 Lifetime 263796 3.9 10207 3.4 8955
 *Granddam of Blondin Redman Seisme
CAN EX-97,2E 4*

5th Dam:
Blondin Starbuck Superlass
CAN VG-87 17*
 8-10 305 31984 3.4 1089 3.1 983
 10-02 305 29553 3.4 996 3.1 906
 11-09 365 36180 4.1 1479 3.1 1131
 Lifetime 250196 3.8 9486 3.2 7941

6th Dam:
Diamond Hill Warden Lass
CAN VG-87@3yr
 4-00 305 23710 4.0 946 3.3 783
 Lifetime 108883 3.9 4284 3.2 3514

7th Dam:
Diamond Hill Tempo Misty
CAN VG-85 MS-88@3yr 2*
 Lifetime 104558 3.9 4114 3.1 3241

8th Dam: Diamond Hill Poplar B
CAN VG-85

9th Dam: Broughton Lea Poplar EX 2*

57th Annual Delaware County Spring Sale



Jericho-Dairy Roy Baron*RC
EX-92, 2E EEEEE
5-08 365 26330 4.2 1096 3.2 845
(3rd Dam of Lot 21)



Jericho-Dairy Dusk Baby Bop EX-92 EEEEE
4-01 365 26750 3.9 1035 3.2 859
(2nd Dam of Lot 21)



#160

Victoria Clark
1478 Sheldonville Rd.
Springville, PA 18844

Kozy-Kountry Black Velvet
3230932298 100%RHA-NA
Born: 09/05/2021

Hanoverhill Hy Class-ET
387376C 12/21 PTA+931GTPI
+.17%F +.02%P
3.15SCS +4.8DPR
Valiant x Tony EX-97 DOM

Jericho-Dairy Baby Bop
3-05 GP-83 +++++V 3143486068
1-10 305 12670 3.5 444 3.1 390
2-10 305 16890 3.7 632 3.1 521
Sire: Maple-Downs-I GW Atwood-ET

2nd Dam: (Pictured above)
Jericho-Dairy Dusk Baby Bop
EX-92 EEEEE
3-01 293 23030 4.0 911 3.2 739
4-01 365 26750 3.9 1035 3.2 859
5-02 305 19210 3.7 707 3.2 617
3rd Dam: (Pictured above)
Jericho-Dairy Roy Baron*RC
EX-92, 2E EEEEE
5-08 365 26330 4.2 1096 3.2 845
4th Dam:
Jericho-Dairy Beau-RED-TW
EX-90 VVVVE
4-07 363 19320 4.5 860 3.3 634
7-00 365 25220 4.6 1155 3.3 827
5th Dam:
Jericho-Dairy Flip Bogart
EX-94,6E EEEEE DOM
7-06 305 21820 5.0 1088 3.3 714
Lifetime 221300 4.6 10225 3.4 7518
6th Dam: Squire-Hill Melvin TT-Twin
VG-88 +EVVE
6-01 365 27200 3.7 1007 3.2 874
7th Dam: Traskdale Gin Bo Threat *RC
EX-90,3E EEEE
5-02 365 23900 4.0 948 3.1 743 Lifetime
112260 4.0 4449 3.2 3584
8th Dam: Traskdale Qui Les Boots-TW
VG-87 VVEV
3-06 305 18310 3.4 630
9th Dam: Traskdale Ginney Le Senator
VG-87 VVVV
8-11 330 15290 3.6 558
10th Dam: Traskdale Alda Captain
Leader VG-88 VVVE
6-05 305 17190 3.4 583
11th Dam: Traskdale Alda Adana
Leader EX-90,2E VEEE
Lifetime 154240 3.9 6025

57th Annual Delaware County Spring Sale



Ridgedale Estelle-ET
EX-95,3E EEEEE
 Lifetime 194340 3.7 7281 2.8 5459
 (7th Dam of Lot 22)

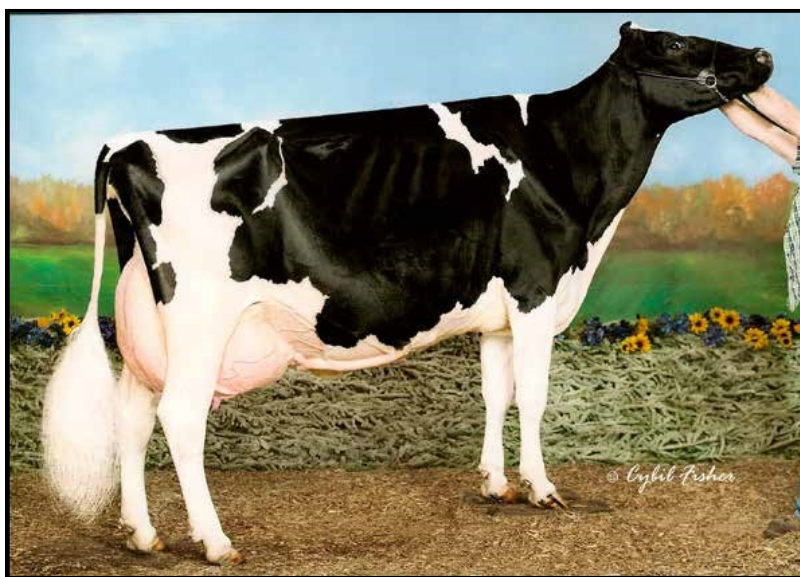

Ovaltop Dundee Ester
EX-94, 2E EEEEE
 Lifetime 229117 3.6 8542 2.9 6678
 (Full Sister to 4th Dam of Lot 22)



#275

Ovaltop Holsteins - Douglas Wolfe
 454 Chyle Rd
 Richfield Springs, NY 13439
 315-858-2882

Ovaltop Denver Echo
 3240179437 99%RHA-I
 Born: 09/14/2021

Brenland Denver
 12074893C 12/21 PTA+2152GTPI
 +359M +.04% +25F +8P
 2.83SCS +2.9T +1.7UDC +.63FLC
 High Octane x EX-90 Doorman

Ovaltop Defiant Edna
 3201968533
 2-04 first test 80lbs 3.7%F 2.8%P
 Sire: Scientific B Defiant-ET

9th Dam: Ridgedale Quality Extra
EX-90 EVEV
 Lifetime 130730 3.4 7477
10th Dam: Ridgedale SS Emmy VG-87
 Lifetime 104140 3.4 3494
11th Dam: Ridgedale Origination M&M
EX-90,2E EEVE
 Lifetime 124090 4.3 5328
12th Dam: VG-85

2nd Dam:
Ovaltop Sid Eddie
VG-88 EEVE+
 4-00 365 33300 3.8 1253 3.1 1025
3rd Dam:
Ovaltop Advent Edna*RC
EX-90 EEEVE
 2-05 305 20380 3.2 662 3.1 633
 3-04 284 23280 3.2 752 2.9 672
 5-04 365 29750 3.1 933 3.0 880
 Lifetime 102600 3.2 3304 3.0 3077

4th Dam:
Ovaltop Dundee Eva
EX-90 EEEVV
 3-03 365 32430 3.4 1091 2.9 948
 4-05 358 33560 3.4 1152 2.9 959
 5-06 348 33250 3.5 1156 3.0 1003
 Lifetime 153930 3.4 5288 2.9 4488
***Full Sister: (Pictured above)**

Ovaltop Dundee Ester
EX-94, 2E EEEEE
 Lifetime 229117 3.6 8542 2.9 6678
***3rd Aged Cow East Fall Nat'l 2014**

5th Dam: Ovaltop Lee Ebony
EX-90, 3E EEEEE GMD
 5-03 336 28190 4.1 1155 3.0 850
 6-03 365 28920 4.0 1145 3.0 865
 Lifetime 204830 4.1 8412 3.0 6224

6th Dam: Ridgedale Equity
VG-86 VVE+V
 4-04 329 25980 4.2 1079 3.2 841

7th Dam: (Pictured above)
Ridgedale Estelle-ET EX-95,3E EEEEE
 8-03 365 34810 3.6 1258 2.7 945
 Lifetime 194340 3.7 7281 2.8 5459

8th Dam: Ridgedale Fond Example
EX-95,3E EEEEE GMD
 Lifetime 185450 3.7 6854 3.0 5476

57th Annual Delaware County Spring Sale



Roedale 27 Dreams-ET
EX-94,2E EEEEE
Lifetime 144380 4.8 6924 3.2 4647
(Maternal Sister of 3rd Dam of Lot 23)



Roedale Stardom Asia
EX-94, 5E EEEEE DOM
Lifetime 323990 4.3 14007 3.3 10610
(5th Dam of Lot 23)



#2019

Silver Spoon Dairy LLC
4241 State Hwy 51
Garrattsville, NY 13342
607-965-8734

Silver-Spoon Backflip Rodeo
3214620339 99%RHA-I
Born: 06/28/2020

Bred 11/28/2021
to Risque 94HO19837
+2277GTPI +3.4T
Due 09/01/2022

Jacobs Backflip-ET
109942263 4/22 PTA+1923GTPI
+269M -.05%F -.05%P
3.08SCS +2.50T
+1.81UDC +.35FLC
High Octane x EX-96,2E Goldwyn

Roedale Felix Denise*RC
3139864388
2-03 327 22139 4.4 964 3.0 670
Sire: Roedale Armani Felix-Red-ET

8th Dam: Homestead-Farm April Shower EX-90
Lifetime 101530 4.1 4166 3.0 3001
9th Dam: Diamon-Grove Jewel April EX-90
Lifetime 163110 3.4 5596
10th Dam: Diamond-Grove Elevation Sonia
EX-92, 2E DOM
11th Dam: VG-85

2nd Dam:
Roedale Advent Danica*RC
VG-85 VVV+V
2-07 285 17580 3.4 603 3.0 532
3-06 272 19870 3.3 655 3.0 587
4-05 345 22570 3.2 719 3.1 705
3rd Dam:
Roedale Astro Dreamer
EX-90, 2E VEV+E
4-03 365 28880 3.9 1128 3.2 927
5-07 365 27260 4.1 1124 3.1 853
7-00 365 33750 3.8 1272 3.1 1040
Lifetime 159790 4.1 645 2.8 442
***Maternal Sister: (Pictured above)**

Roedale 27 Dreams-ET
EX-94,2E EEEEE
Lifetime 144380 4.8 6924 3.2 4647
***1st & BU 4yo OHM Show 2011**

4th Dam:
Roedale American Dream-ET
EX-90 VEVEE DOM
3-08 365 25520 4.6 1186 3.2 821
5-05 301 22020 5.1 1117 3.5 777

5th Dam: (Pictured above)
Roedale Stardom Asia
EX-94, 5E EEEEE DOM
5-06 365 40850 4.3 1772 3.4 1391
6-09 365 42000 4.5 1898 3.4 1410
8-02 365 55740 4.6 2579 2.9 1625

***1st NY Milk & 1st NY Fat**
Lifetime 323990 4.3 14007 3.3 10610

***Nom Jr All-American 4yo 1997**
6th Dam: Pintail-Point Trifecta Assett
VG-88 GMD

5-06 315 33540 3.4 1151 2.7 904
Lifetime 184760 3.4 6276 2.9 5308

7th Dam: Pintail-Point Petes Advantage GP-83
3-02 365 25880 3.3 854 2.9 743

57th Annual Delaware County Spring Sale

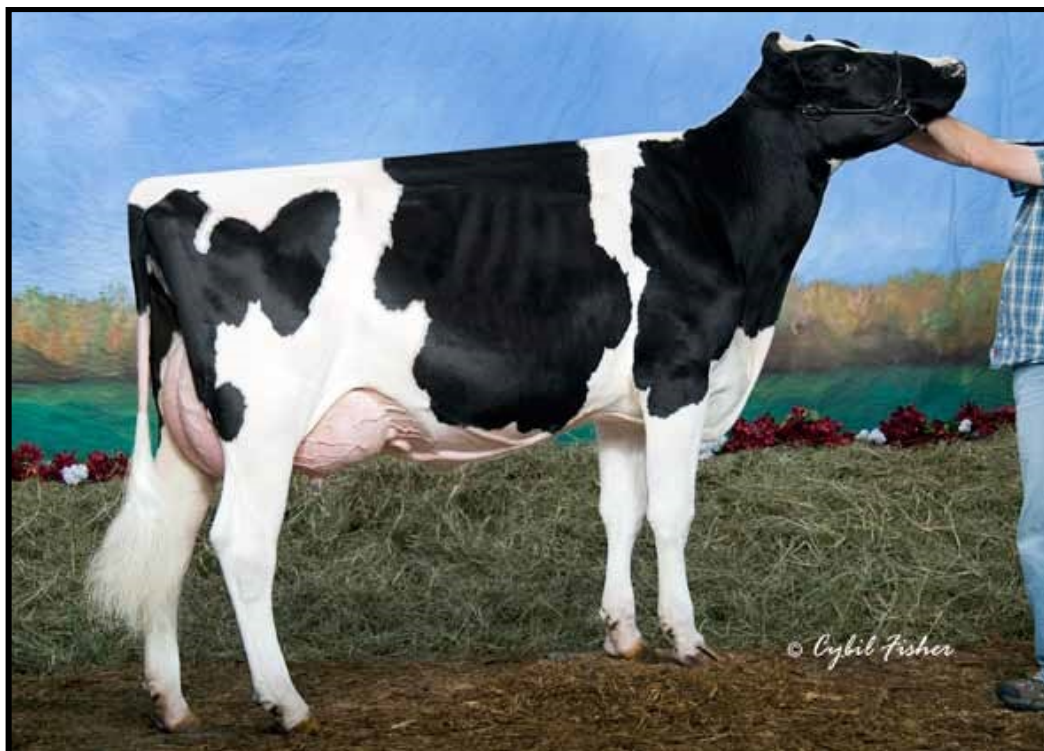

Schilldale Bolton Mousse-ET

EX-91, 2E EEEVE
3-08 363 33140 5.0 1649 3.4 1122
(5th Dam of Lot 24)



#2132

David Schillawski
32 Long Lake Rd
Ancramdale, NY 12503
860-303-2866

Schilldale Dback Donut

3250679697 99%RHA-I
Born: 09/01/2021

Mr D Apple Diamondback
3013721049 12/21 PTA +1873GTPI
-.03%F +.04%P 3.12SCS
+2.44T +1.95UDC +1.43FLC
Doorman x EX-94,2E Talent

Schilldale Silver Dollar
2-04 GP-82 ++G++ 3207723479
2-00 216 13464 5.1 692 3.2 433rip.
Sire: Seagull-Bay Silver-ET

9th Dam: Schilldale Juror Popcorn
EX-90,2E EVEVV
5-11 333 31220 3.4 1059 3.1 968
Lifetime 228510 3.5 8067 2.9 6674
10th Dam: Schilldale Ldman Pretzel
VG-88 EVVEV
9-01 365 32120 3.5 1113 3.2 1031
Lifetime 199890 3.4 6785 3.2 6389
11th Dam: Tiffany B-Tone Popsicle
EX-91,2E EX-MS GMD

2nd Dam: Schillinwood Lotto Moolah
EX-90 VEVEE

4-00 365 31544 3.8m1209 3.2 998

3rd Dam:

Schillinwood Brigham Mousse

3-11 EX-91 EE+VE

3-06 305 29780 4.1 1226 3.0 883

4th Dam:

Schillinwood Marshmallow-ET

EX-94, 3E EEEEE DOM

2-03 365 28590 4.6 1309 3.5 991

3-08 364 34060 4.5 1533 3.4 1167

4-09 365 35120 4.5 1591 3.4 1182

6-01 325 36910 4.5 1652 3.0 1116

Lifetime 145680 4.6 6667 3.3 4877

5th Dam: (Pictured above)

Schilldale Bolton Mousse-ET

EX-91, 2E EEEVE

1-09 365 27620 4.3 1176 3.2 894

3-08 363 33140 5.0 1649 3.4 1122

4-10 365 28150 4.6 1282 3.5 989

Lifetime 126650 4.6 5866 3.4 4313

6th Dam:

Schilldale Butterscotch-ET

VG-88 VVVVE GMD

5-00 365 32890 3.9 1286 3.3 1085

***Maternal sisters:**

Schilldale Butter Cookie-ET EX-92

Schilldale Gldwyn Brenna-ET EX-90,2E

Schilldale Skyfame Butterfly EX-91

7th Dam:

Schilldale Durham Buttercup

EX-94,2E EEEEE DOM

5-01 365 35610 3.5 1238 3.3 1184

Lifetime 136550 3.3 4458 3.4 4618

***2nd N/E Fall Nat'l 125,000 lb cow '08**

8th Dam:

Schilldale Storm Peanut

VG-85 VVEV+

3-10 365 34710 4.0 1381 3.3 1151

5-10 304 30190 3.9 1189 3.0 896

57th Annual Delaware County Spring Sale



Tiger-Lily Lawnboy Lulu-Red
 2-08 VG-87 VV+VV
 4-07 365 37720 4.5 1705 3.3 1226
 (4th Dam of Lot 25)



Tiger-Lily Dtry Lana-Red-ET
 EX-91,3E EEEEE
 5-05 311 33680 4.6 1547 3.3 1112
 (3rd Dam of Lot 25)



#7825

Marshman Farms
 3633 County Rd 32
 Oxford, NY 13830
 607-843-5881

Tiger-Lily Unstop Linda-Red
 3239577949 99%RHA-I
 Born: 12/13/2021

Riverdown Unstopabull-Red
 11801450C 12/21 PTA+2007GTPI
 -.03%F -.04%P +1.4PL
 2.92SCS +.9DPR +2.33T
 +2.31UDC +1.9UDC
 Avalanche x EX-91,3E Applejack-Red

Tiger-Lily Add Lady-Red
 3210234089
 Sire: Farnear Aria Addison Ewl-ET

2nd Dam:
Tiger-Lily Awe Losis-Red-ET
 VG-85
 4-01 321 29080 4.2 1227 3.0 877
3rd Dam: (Pictured above)
Tiger-Lily Dtry Lana-Red-ET
 EX-91,3E EEEEE
 2-01 365 28880 4.5 1291 3.4 979
 3-08 269 26120 4.7 1221 3.3 863
 5-05 311 33680 4.6 1547 3.3 1112
 Lifetime 123690 4.5 5601 3.3 4108
4th Dam: (Pictured above)
Tiger-Lily Lawnboy Lulu-Red
 2-08 VG-87 VV+VV
 2-01 365 24750 4.4 1084 3.5 857
 4-07 365 37720 4.5 1705 3.3 1226
5th Dam:
Kings-Ransom Sept Lima-ET
 EX-91,2E EEVVE
 3-07 365 33130 4.7 1554 3.2 1066
 5-01 365 39260 4.8 1893 3.2 1242
 Lifetime 206680 4.6 9576 3.1 6457
6th Dam:
Kings-Ransom Amel Lemon
 EX-93,2E EEEEE GMD DOM
 3-03 375 38470 4.0 1534 3.2 1232
 Lifetime 112120 3.7 4172 3.2 3617
7th Dam:
Kings-Ransom E Vision Lisa
 VG-85 GMD
 Lifetime 140350 3.9 5476 3.3 4562
8th Dam: Kings-Ransom Trifecta Lilac
 VG-88 VVVVE
 Lifetime 221270 3.5 7754 3.2 7058

57th Annual Delaware County Spring Sale



Wils-Gold Bwire Action-Red
 3-08 EX-90 EEEVE
 3-04 323 28810 5.0 1443 3.1 896
 (2nd Dam of Lot 26)

26 #

Mike Cullen
 270 Kneeland Ave
 Yonkers, NY 10705
 917-642-6184

Tarcon Warrior Angela-Red*P
 3252581916 99%RHA-I
 Born: 09/26/2021

*POLLED!

Mr Blondin Warrior-Red-ET
 3139655530 12/21 PTA +2057GTPI
 +.02%F +.01%P 2.86SCS
 +3.52T +2.22UDC +1.55FLC
 Avalanche x VG-85 Doorman

Wilstar Alicia Addict P-Red
GP-81 +VGGG 3144717815
 Sire: Mr Ansly Addiction-P-Red-Et

10th Dam: Cha-Liz F Mini Ann B
EX-92, 3E
 Lifetime 108160 4.1 4422

11th Dam: Cha-Liz P V Ann Adeu B
EX-92, 3E EX-MS
 Lifetime 196887 3.7 7371

12th: Wenron Adeu Ann Champion B
EX-91, 3E GMD
 Lifetime 196626 3.7 7187

2nd Dam: (Pictured above)
Wils-Gold Bwire Action-Red
3-08 EX-90 EEEVE
 2-02 280 19450 3.9 759 3.3 641
 3-04 323 28810 5.0 1443 3.1 896
3rd Dam:
Ladinodale Destry Amy3-Red
EX-91, 2E EEEVE
 3-06 365 35770 3.4 1207 3.3 1177
 5-00 365 40870 4.5 1854 3.2 1289
 6-05 365 41270 4.5 1841 3.2 1321
 Lifetime 161350 4.1 6575 3.3 5274

4th Dam:
Ladinodale Advent Amy2-Red
EX-90 EEV+E
 4-05 305 19020 4.8 913 3.4 645
 6-00 305 20810 5.0 1042 3.4 716

5th Dam:
Ladinodale Talnt Amy-Red-ET
EX-92, 3E EEEVE
 8-02 333 32100 4.7 1506 3.1 993
 Lifetime 109170 4.6 5007 3.3 3593

6th Dam:
Wilstar-RS Rud Actress-ET
EX-91, 3E EVVEE DOM
 4-03 365 36010 5.1 1839 3.2 1163
 Lifetime 170780 4.8 8266 3.5 5903

7th Dam:
Dreamstreet Enhancer Alicia
EX-94, 3E GMD DOM
 8-05 365 36370 4.9 1773 2.9 1069
 Lifetime 224670 4.4 9974 3.1 7072

8th Dam:
Dreamstreet Triple Ali-Red-ET
EX-90 EX-MS
 5-02 365 24380 3.9 962 3.4 841
9th Dam: Cha-Liz R Maple B Ann
EX-91, 2E EEEE
 7-10 365 23290 3.9 909
 Lifetime 109421 3.8 4208

27

Watch Hill Milio Janine
3232333987 99%RHA-I
Born: 03/19/2021



GBM Val Blackstar Jean-ET
EX-94, 3E EEEEE GMD DOM
(3rd Dam of Lot 27)

Watch Hill Holsteins
149 West Rd
Salem, CT 06420
860-460-7325

Eclipse Milio
2024975AU 12/21 PTA+2106GTPI
+.16% +29F 2.89SCS
+4.17T +2.71UDC +1.64FLC
Emilio x VG-88 High Octane

GBM Atwood Jenna-ET
VG-88 +VVVE 3134691401
2-01 300 18373 3.9 714 3.2 592
3-00 294 22738 3.8 859 3.0 674
3-11 341 28774 3.5 1003 2.9 843
5-00 325 28608 4.0 1139 3.0 844
Sire: Maple-Downs-I GW Atwood-ET

2nd Dam:
GBM Outside Julianne-ET
EX-90, 3E VEVVE
3-04 365 27570 3.5 952 2.8 772
4-07 365 35330 4.9 1715 2.6 913
7-09 365 33000 3.4 1123 2.7 906
9-04 365 34470 3.2 1114 2.6 893
Lifetime 217880 3.7 8136 2.8 6121
3rd Dam: (Pictured above)
GBM Val Blackstar Jean-ET
EX-94, 3E EEEEE GMD DOM
5-05 365 33320 3.5 1174 2.9958
8-05 365 37180 3.9 1458 2.8 1049
Lifetime 238190 4.1 9734 3.2 7549
4th Dam:
GBM Valiant Janice
EX-92, 2E DOM
5-09 365 30860 3.5 1080 3.1 948
Lifetime 126200 3.5 4437 3.4 4235
5th Dam:
Sylvan-Dell M C Janice
EX-91, 2E DOM
6-03 314 29600 3.9 1152
6th Dam: Sylvan-Dell Atlas Jill
EX-90, 2E
3-04 305 20010 3.7 737

28

Penn-Octo Doorman Dallas-ET
145134541 99%RHA-I
Born:12/12/2019

****FRESH 12/04/2021****

Penn-Octo Holsteins
101 Hoyt Rd
Warwick, NY 10990
845-986-2708

Val-Bisson Doorman-ET
107281711C 12/21 PTA +2164GTPI
+.11% +14F +.08% +9P
+.5PL 2.64SCS +2.44T
+1.58UDC +.67FLC
Bookem x EX-94 Shottle

Penn-Octo Damion Lustre
EX-92 EEEVE 70629990
2-07 348 18610 4.2 787 3.2 595
3-11 309 21540 3.9 844 3.0 655
4-11 319 23870 3.9 932 3.1 731
Sire: Erbacres Damion

2nd Dam:
Garay Goldwyn Lilas-ET
3-09 EX-90 EEVVE
2-03 305 20300 4.3 880 3.2 657
3-06 305 25850 5.3 1382 3.3 858
4-09 292 27970 4.9 1360 3.3 921
***1st NE Fall National Jr 2yo 2011**
***1st NE Fall National Jr 3yo 2012**
3rd Dam:
Idee Rm Lyssa
VG-85-CAN EX-MS 6*
2-03 365 29544 4.1 1204 3.5 1021
3-06 365 34065 3.8 1303 3.4 1155
5-05 365 33889 4.0 1367 3.3 1120
Lifetime 138526 4.0 5551 3.4 4751
4th Dam:
Idee Astre Laura
VG-88-CAN 3*
3-03 275 19513 3.9 761 3.3 637
4-02 358 24321 3.8 915 3. 807
5-06 318 30049 3.4 1030 3.2 955
5th Dam: Ravenswell Lydia
GP-82 @2yrs DOM 19*
5-01 365 24579 4.6 1124 3.4 827
6th Dam: Spring Farm Miss Lynn-ET
VG-85@3yrs CAN
2-11 329 22335 4.0 888 3.6 811
7th Dam: Spring Farm Miss Connie
VG-88@3yrs CAN 2*
Lifetime 108757 3.9 4273
8th Dam: Spring Farm Miss Citation
VG-87-CAN 3*
Lifetime 215519 3.7 7952
9th Dam: Spring Farm Miss Pathfinder
EX-CAN 8*
10th Dam: VG-CAN 5*

57th Annual Delaware County Spring Sale



Sky-Mac Sandstorm Spring
3227915232 99%RHA-I
Born: 03/03/2022

Mackenzie Smith
1995 County Hwy 31
Cooperstown, NY 13326
607-434-2198

Walnutlawn Sandstorm
12508117C 12/21 PTA+1900GTPI
+.1% +6F -.02%P
2.98SCS +2.77T
+2.19UDC +.71FLC
Jacoby x VG-89 Lavanguard

Sky-Mac Bookem Sunny
EX-90 VE+EE 71697444
2-03 327 19080 3.8 731 3.1 599
3-03 334 23100 3.7 853 3.2 745
4-04 305 19740 3.4 662 3.2 638
5-04 305 22500 3.3 739 3.0 679
6-09 274 21630 3.9 849 3.0 658
7-08 356 28030 3.7 1038 3.2 904
Lifetime 140650 3.6 5121 3.2 4446
Sire: De-Su 521 Bookem-ET

2nd Dam:
Dairysmith Time Sunray
EX-90, 2E EEEVE
3-00 313 17940 4.8 861 3.4 617
4-00 329 21940 4.8 1057 3.4 751
5-01 365 25330 4.9 1251 3.5 898
Lifetime 144560 4.7 6846 3.5 5005
3rd Dam:
Dairysmith Velvet Sun Up
VG-86 EV++V
4-07 305 23410 4.8 1117 3.4 800
5-08 284 21510 5.1 1106 3.4 736
4th Dam:
Dairysmith Skybuck Sunrice
VG-85 +VVG
2-05 305 17510 4.6 802 3.3 577
3-07 305 24330 4.6 1125 3.3 791
5th Dam:
Dairysmith Lite Sunshine-ET
VG-86 VVV+V
2-10 305 19120 3.9 747 3.1 592
4-03 305 16290 4.0 656 3.1 508
6th Dam:
Dairysmith Citamatt Sapphire
EX-92 EVEVE
3-02 305 18010 4.1 731 3.4 611
4-02 305 29630 4.5 1336 3.3 988
7th Dam:
Dairysmith Starbuck Sandy
VG-85 +VVVV
4-06 305 24310 3.6 880 3.1 747



#2009

Jim Davenport
136 Fox Hill Rd
Ancramdale, NY 12503
518-929-5571

Tollgate D-Back Carbonita
3215431244 99%RHA-I
Born: 03/10/2020

Bred 08/18/2021 to
King Royal7HO12787
+2576GTPI +2.52T
Due 05/25/2022

Mr D Apple Diamondback
3013721049 12/21 PTA +1873GTPI
-.03%F +.04%P 3.12SCS
+2.44T +1.95UDC +1.43FLC
Doorman x EX-94,2E Talent

Tollgate-Vu Hero Candy
EX-90 VEVVE 3136681832
2-01 317 21460 3.8 817 2.9 616
3-01 340 25870 3.6 938 2.9 750
4-03 334 30570 3.7 1135 2.9 872
5-04 305 31300 3.7 1155 2.9 899
6-04 362 35717 3.7 1335 2.9 1042
Lifetime 144900 3.7 5380 2.9 4179
Sire: Siemers Toys Hero 9701-ET

2nd Dam:
Tollgate-Vu Palermo Candida
GP-81 +V+GG
2-00 334 22380 3.7 830 3.0 675
3-04 271 22470 3.9 886 3.1 695
4-04 222 22200 3.6 805 3.0 657
3rd Dam:
Tollgate-Vu Shottle Candy
2-11 G-78 GGGF+
3-03 305 19150 4.3 819 3.0 571
4-06 305 21530 3.4 736 2.9 617
4th Dam:
Tollgate-Vu Dundee Cherie
EX-90 VEVEE
3-02 309 26430 4.2 1116 3.0 802
4-02 298 27340 3.8 1041 2.9 789
5th Dam:
Tollgate-Vu Eland Cracker
VG-85 VVVGV
3-01 365 25080 4.0 1001 3.1 781
4-05 365 27230 4.4 1194 3.2 868
5-08 351 28650 4.7 1338 3.1 893
Lifetime 108440 4.4 4749 3.1 3390
6th Dam:
Tollgate-Vu Mlord Cookie-TW
EX-90 VEEVV
5-08 365 35280 4.8 1704 3.5 1249
7-01 336 30240 4.6 1386 3.1 945
Lifetime 135260 4.8 6467 3.4 4632
7th Dam:
Tollgate-Vu Levi Constance
VG-88 VEVVV
4-00 365 32280 3.9 1255 3.2 1036
Lifetime 140540 4.0 5660 3.1 4404

57th Annual Delaware County Spring Sale



#1157

David Holley
269 County Hwy 23
Walton, NY 13856
607-865-8609

Holley-Hill Denver Dorothy
3236945397 99%RHA-I
Born: 09/11/2021

Brenland Denver

12074893C 12/21 PTA+2152GTPI
+359M +.04% +25F +8P
2.83SCS +2.90T
+1.70UDC +.63FLC
High Octane x EX-90 Doorman

Pineyvale Defender Dora

VG-87 VVEVV 143059068
1-11 288 17800 4.8 858 3.3 596
2-10 336 27350 4.1 1131 3.2 878
3-11 343 26060 4.5 1167 3.4 891
5-00 259 20490 5.2 1071 3.3 673
5-11 365 27050 4.5 1229 3.4 932
Lifetime 122630 4.6 5638 3.3 4093
Sire: S-S-I Mogul Defender-ET

2nd Dam:

Pineyvale Large Dose
Sire: Glen-Toctin Super Large

3rd Dam:

Pineyvale Gage Does So
2-05 VG-85 +V+VV
2-01 305 16630 3.8 634 3.3 546

4th Dam:

Scruton Revenue Duchess
VG-88 EVVVV
2-00 365 13660 4.6 631 3.3 453
3-04 237 15950 4.8 765 3.0 478
7-03 305 32670 4.4 1438 2.9 959

5th Dam:

Scruton Diehard O 1590
EX-90 VE+VE
2-00 305 27450 2.8 771 2.7 752
3-00 305 28070 3.3 917 2.9 816
4-00 365 35120 3.6 1279 2.9 1036
5-04 308 27920 3.7 1027 2.7 767
6-03 365 30310 3.8 1161 3.1 953
8-00 365 34870 3.9 1365 2.9 1015
Lifetime 203940 3.6 7382 3.0 6067



James Holland
424 Killawog Hill Rd
Marathon, NY 13803
607-423-1751

Roseland Solomon Primetime
144777299 99%RHA-I
Born:11/02/2018
2-11 VG-86 VVVVV
2-04 264 15670 3.5 555 2.9 455

Dry Cow
Bred 07/31/2021 to
Goldchip 7HO10920
+1760GTPI +1.54T
Due 05/07/2022

Walnutlawn Solomon-ET

11775998C 12/21 PTA +1958GTPI
+.02%F +.02%P 2.88SCS
+2.57T +1.62UDC +.29FLC
Doorman x VG-89 Lavanguard

Wil-Wen-Brook Pattie

VG-85 V+E+V 143449094
2-06 305 20310 3.4 698 2.9 592
3-07 284 17950 4.0 713 3.1 548
Sire: Ms Atlees Sht Aftershock-ET

2nd Dam:

Wil-Wen-Brook Taln Paradise
VG-85 VV+GV

2-05 365 22630 3.4 762 3.0 686
4-10 305 22880 3.6 826 2.9 673
5-11 305 21910 4.0 870 2.9 630
Lifetime 105550 3.7 3858 3.0 3203

3rd Dam:

Wil-Wen-Brook Rubens Paris
EX-90, 2E VEEVE

3-11 333 29280 3.3 978 3.0 837
4-11 329 28280 3.4 948 2.9 829
6-01 340 27920 3.3 913 2.9 818
Lifetime 173000 3.5 5969 3.0 5253

4th Dam:

Wil-Wen-Brook Outsd Prancer
EX-91, 2E VEEVE

3-04 365 30420 3.5 1079 2.9 879
6-00 365 31220 3.6 1113 2.8 881
8-03 365 30920 3.7 1158 2.9 895
9-10 365 32040 3.1 984 2.8 910
Lifetime 198780 3.5 7048 2.9 5837

5th Dam:

Wil-Wen-Brook Lny Precious
GP-82 ++VFV

4-11 365 25790 3.9 995 3.1 810

6th Dam:

Wil-Wen-Brook Elvin Pride
VG-86 VEE+V

4-06 365 35150 4.1 1425 3.2 1131
Lifetime 119860 4.0 4838 3.3 3934

7th Dam: Tassel-View Aerostar Pretty
VG-88 VEEVV

Lifetime 187760 3.6 6796 3.0 5655

8th Dam: Tassel-View Magic Pearl
VG-86 GV+VE

Lifetime 145020 4.1 5977 3.0 4363

9th Dam: Tassel-View Grand Fortunata GP-83
10th Dam: Tassel-View Willow Ivy VG-86 DOM
11th Dam: Summit-Crest Maple Stella VG-85
12th Dam: Summit-Crest Lou Maria VG-85

57th Annual Delaware County Spring Sale



#131

Paul & Gwen Deysenroth
7531 County Hwy 18
Bloomville, NY 13739
607-538-9796

Byebrook Crush Derby
3245852451 99%RHA-I
Born: 09/16/2021

Maverick Crush
12042760C 12/21 PTA+2039GTPI
-.06%F +.05%P +3.0PL
2.34SCS +2.0DPR +2.44T
+1.53UDC +1.31FLC
Doorman x Numero Uno

Byebrook Mainevent Arcade
2-03 GP-82 ++G++ 144715585
1-10 297 21010 4.1 870 3.1 647
Sire: Stantons Main Event-ET

2nd Dam:
Byebrook Mayfld Wiffleball
EX-90 EEVVE
2-00 271 18730 4.2 787 3.1 573
2-11 305 25180 4.4 1099 3.1 792
3-11 305 28870 4.7 1354 3.1 893
3rd Dam:
Byebrook Dempsey Twister
EX-90 EEEEEV
2-02 305 19940 4.6 916 3.5 691
3-02 305 23160 4.4 1030 3.6 828
4-05 305 25280 4.6 1155 3.5 885
5-05 305 26110 4.5 1162 3.6 918
7-00 288 28160 4.4 1226 3.3 919
4th Dam:
Byebrook Sidney Quickdraw
EX-90 EEEVV
2-00 305 21480 3.6 772 3.1 668
3-02 272 22980 3.8 865 3.2 741
4-01 295 28620 3.6 1039 3.2 908
5-01 305 29740 3-5 1036 3.3 974



Keith Lee Demun
1581 Greenwood Rd.
Troupsburg, NY 14885
607-525-6217

Fide Rubicon Love Stinks*RC
145333799 1009%RHA-NA
Born:09/11/2021

EDG Rubicon-ET
72128125 12/21 PTA +2713GTPI
+658M +.22% +89F +.06% +37P
+778NM 2.90SCS +1.16T
+.96UDC +1.87FLC
Mogul x EX-90,2E Robust

Fide Cntend Love Struck-Red
144277016
3-03 263 8440 4.0 338 2.9 248
Sire: Deep-Valley Contender-Red

2nd Dam:
Fide Absolute Love-It-Red
VG-85 VVVG
2-03 365 16370 3.6 593 3.2 527
3-07 302 17730 2.9 516 3.3 580
3rd Dam:
Fide Largent Love-U
GP-84 V++GV
2-07 365 22330 3.8 850 3.2 708
4-00 365 24870 3.7 926 3.0 756
4th Dam:
Fide Mark Lovey
VG-86 VVV+V
3-10 365 27820 3.5 977 2.9 807
5-01 314 27450 3.6 989 2.9 797
7-00 346 28070 3.9 1083 3.1 857
Lifetime 167800 3.7 6148 3.0 4988
5th Dam:
Fide Mer Lolly Pop Lucky
3-04 GP-83 VVVG+
3-03 365 26120 3.3 874 3.0 776
5-08 365 27760 3.3 923 3.0 832
Lifetime 108790 3.3 3633 2.9 3206
6th Dam:
Fide Aerostar Lolly-Pop
VG-85 VEV++
5-03 365 31000 2.9 902 2.9 897
6-07 365 30150 3.2 960 3.0 913
Lifetime 157140 3.1 4945 3.0 4742
7th Dam:GP-80
8th Dam: Fide Chairman Luck
VG-88 VEVVV
9th Dam: EX-91
10th Dam: VG-86

57th Annual Delaware County Spring Sale



Duell-Hollow Luxor Garnet*RC
145167143 99%RHA-I
Born: 12/22/20

Al & Carolee McClure
3830 Town Brook Rd
Hobart, NY 13788
607-358-9056

Blondin Luxor-Red
111239184C 12/21 PTA +1819GTPI
-.06%F +.00%P 3.1SCS
+2.70T +2.04UDC +1.27FLC
Unstopabull x VG-85 Diamondback

Boanco Off Lauthority Opal
3-09 VG-87 VVVVV 3145458520
3-02 305 11650 4.7 548 3.4 396
Sire: Comestar Lauthority-ET

2nd Dam:
Boanco Off Hero Pearl
VG-85 VVVG
1-10 323 16380 4.3 708 3.4 551
2-10 365 21880 4.3 944 3.3 717
3rd Dam:
Boanco Off Lucky Star Wilma
EX-90,2E EEVEE
5-06 328 24530 5.8 1433 3.7 897
6-07 365 24850 5.6 1384 3.5 879
Lifetime 164030 5.4 8783 3.5 5822
4th Dam:
Boanco Off Journalist Flint
VG-88 VVVEE
4-09 363 23760 4.4 1054 3.2 767
8-02 365 23550 4.7 1100 3.2 756
Lifetime 145360 4.7 6836 3.3 4767
5th Dam:
Boanco Charles Goldie*RC
VG-86 EVE++
4-07 338 23870 3.5 846 2.9 695
6th Dam:
Boanco D Trifecta Amanda
VG-86 +EVVV
3-02 317 24160 3.5 853 2.9 705
5-05 310 28970 3.6 1043 3.0 855
7th Dam:
Boanco D Gold Zig
VG-86 +VVEV
5-03 268 22430 3.3 746 2.7 605
6-02 270 21040 3.1 655 2.8 588



#2047

Lantland Rager Vera-Red
3240075519 99%RHA-I
Born: 06/23/2021

Al & Carolee McClure
3830 Town Brook Rd
Hobart, NY 13788
607-358-9056

Ri-Val-Re Rager-Red-ET
72353457 12/21 PTA +2560GTPI
+823M +.06% +48F +.03% +33P
+564NMS 2.86SCS +5.2PL
+1.5T +.62UDC +1.12FLC
Relief P x VG-88 DOM Observer

Lantland Andres Vivid-Red
VG-85 +VVG 144165474
2-03 339 20570 3.6 740 3.0 617
3-03 278 21030 3.4 707 2.8 590
Sire: Maple-Downs Andres-P-Red

2nd Dam: Lantland Dagger Vivid-Red
3rd Dam: Lantland Perseus Van
4th Dam:
Lantland Spirit Volley
VG-87 E+V+V
2-02 305 22770 3.5 806 3.1 715
4-02 302 32030 3.8 1223 3.1 999
5th Dam:
Lantland Outside Viola-TW
EX-92, 2E EEEVE
5-05 365 31720 4.6 1450 3.2 1008
6-07 305 29260 4.1 1197 3.2 924
8-02 305 31330 4.6 1439 3.0 935
Lifetime 185350 4.5 8389 3.3 6072
6th Dam: Lantland Charles Vienna-ET
EX-92, 2E EEVVE
5-03 305 29410 2.9 845 2.7 808
7-01 305 27950 3.5 973 2.9 815
Lifetime 200490 3.5 7022 3.1 6127
7th Dam:
Dondarich Jewelmaker Vanna
EX-90, 2E VEEEEE
7-01 305 26530 4.4 1164 2.8 748
8-03 305 25190 4.2 1049 2.9 722
Lifetime 168940 4.1 6901 2.9 4932
8th Dam: Dondarich Apostle Vanessa
VG-85 +VVV
Lifetime 164910 3.3 5462 2.7 3786
9th Dam: VG-85

57th Annual Delaware County Spring Sale



#427

Joleanna Holsteins, LLC
309 Covered Bridge Rd.
Unadilla, NY 13849
607-435-1478

Joleanna Aristocrt Milo-Red
3235480728 99%RHA-I
Born: 09/02/2021

Luck-E Aristocrat-Red
3141305454 12/21 PTA +1996GTPI
+.16% +22F +.02%P
3.06SCS +2.38T
+1.67UDC +1.57FLC
Ammo P x EX-94,2E McGucciI

Joleanna Bailey Merlot-Red
2-08 GP-81 V++G+ 3148060722
2-01 347 31010 4.0 1226 3.2 993
Sire: Mr DG-TM King Bailey-ET

2nd Dam:
Joleanna Armani Myrtle
2-11 VG-85 VVV+V
2-00 355 28480 4.1 1160 3.2 917
3rd Dam:
Joleanna Dusk Merry
VG-88 VEVVV
3-02 344 35190 3.5 1227 2.9 1026
3-03 321 35630 3.2 1157 3.1 1108
4th Dam:
Joleanna Toby Moby
VG-87 EEE+V
4-01 295 32670 3.3 1079 3.0 968
5-01 298 33690 3.1 1031 3.1 1038
Lifetime 118820 3.1 3703 3.0 3612
5th Dam:
Joleanna Mandel Marci
VG-85 VV+++
3-02 365 29630 3.8 1132 3.3 984
7-10 284 25280 3.8 966 3.3 827
Lifetime 139990 3.7 5212 3.3 4627
6th Dam:
Joleanna Bkckstar Marsha-ET
VG-87 EVVVV
7-05 307 21790 3.9 841 3.2 688
Lifetime 142830 4.0 5683 3.1 4393
7th Dam:
Joleanna Cleitus Marshmallo-ET
EX-90 DOM
Lifetime 128620 3.7 4821 3.2 4110
8th Dam:
Joleanna Lewie Miracle
EX-93, 4E EEEEE GMD DOM
Lifetime 252080 3.9 9722 3.4 8577



#2049

Watch Hill Holsteins
149 West Rd.
Salem, CT 06420
860-460-7325

Watch-Hill Dback Bianca
3228922543 99%RHA-I
Born: 11/08/2020

Mr D Apple Diamondback
3013721049 12/21 PTA+1873GTPI
-.03%F +.04%P 3.12SCS
+2.44T +1.95UDC +1.43FLC
Doorman x EX-94,2E Talent

Bred 03/03/2022 to
Aircraft*RC 551HO4611
+2337GTPI +3.86T

Watch-Hill Armani Bella
3200006764
168DIM 14217 rip.
Sire: Mr Apples Armani-ET

2nd Dam:
Hill-Over Airlift Bell
GP-83 +V+V+
3rd Dam:
Hill-Over Duplex Blitz
EX-94, 3E EEEEE
3-08 357 25440 4.0 1027 3.4 864
4-10 365 28570 3.4 975 3.2 905
6-11 365 25390 3.9 988 3.3 840
8-08 365 26690 3.7 988 3.3 871
Lifetime 199730 3.8 7638 3.2 6478
4th Dam:
Hill-Over Horton Bonita
EX-92, 3E EEVEE
7-07 297 21240 4.0 856 3.1 659
9-08 365 25790 3.7 954 2.9 749
Lifetime 170990 3.6 6228 3.1 5280
5th Dam:
Hill-Over Ticket Bettlejuice
EX-94, 5E EEEEE DOM
5-03 316 28670 3.6 1044 3.0 871
6-03 365 26110 3.8 1002 3.1 808
10-10 365 29870 3.8 1137 2.9 879
12-04 365 33300 3.2 1069 2.8 916
13-07 365 30530 3.8 1172 2.8 851
Lifetime 302650 3.8 11496 3.0 9104

57th Annual Delaware County Spring Sale



#2229

David Rama
4236 County Hwy 18
Delhi, NY 13753
607-746-2226

Luncrest Denver May-I-2229
3215225812 99% RHA-I
Born: 06/05/2020

Bred 09/17/2021 to
Kenosha 7HO12773
+2081GTPI +2.2T
Due 06/23/2022

Brenland Denver
12074893C 4/22 PTA +2125GTPI
+301M +.04% +23F +4P
2.83SCS +2.82T
+1.71UDC +.6FLC
High Octane x EX-90 Doorman

Luncrest Novo Maybe-1901
VG-87 VE+VV 3143957746
1-11 311 22890 4.0 906 3.3 748
2-11 288 25480 3.6 923 3.3 840
Sire: Progenesis Novo

8th Dam:
Col-Ray Barrett Mary
EX-93, 2E EEEE GMD DOM
8-05 365 30280 3.4 1018 2.9 867
Lifetime 149130 3.4 5074 3.1 4590
9th Dam:
Col-Ray Bootmaker Melisa
EX-90 EVEV
3-07 364 19590 3.7 727
10th Dam:
Tricialand Chief Trish
VG-85 VEV+

2nd Dam:
Luncrest Chucki Maynot-1617
EX-91 EEEEE
3-01 306 28900 3.0 870 3.0 865
4-01 340 36950 2.9 1089 3.1 1141
5-02 295 35950 2.8 1022 2.9 1045
Lifetime 129610 3.0 3828 3.0 3918

3rd Dam:
Luncrest Larson Maydo-1450
3-01 VG-87 VV+VV
2-02 305 28620 3.5 990 2.9 838

4th Dam:
Autumn-Ridge MrSam Mayapple
GP-84 VEGG+
2-11 365 29990 4.1 1238 3.1 925
6-03 347 29290 3.9 1133 2.9 845
Lifetime 117880 4.2 4940 3.0 3587

5th Dam:
Autumn-Ridge Luk Mayaple-ET
EX-92,2E EEEVE
4-06 365 38950 3.6 1393 3.0 1151
6-00 365 36470 3.6 1315 2.9 1074
Lifetime 152330 3.6 5550 3.1 4690

6th Dam:
Autumn-Ridge Tsk Malarky-ET
EX-92 EEEVE GMD DOM
4-08 365 37660 3.5 1314 2.9 1087
6-08 365 35400 3.8 1336 3.0 1076
Lifetime 154430 3.7 5671 3.2 4875

7th Dam:
Autumn-Ridge Sexy Munchkin-ET
EX-93, 4E EEEEE GMD DOM
5-09 365 38900 4.3 1658 3.1 1203
Lifetime 274810 4.2 11619 3.3 9073



#1945

Silver Spoon Dairy LLC
4241 State Hwy 51
Garrattsville, NY 13342
607-965-8734

Silver-Spoon Axl Devotion
3203804507 99% RHA-I
Born: 12/03/2019

Bred 09/20/2021
to Crush 94HO17998
+2032GTPI +2.48T
Due 06/27/2022

Peak Axl-ET
3145230125 4/22 PTA +2630GTPI
+581M +.12% +57F +.07% +38P
+409NMS 2.91SCS
+2.87T +2.45UDC +.83FLC
King Royal x VG-87 Silver

Silver-Spoon Digger Natalia
VG-86 +VVVV 3135874636
2-05 365 26928 4.3 1155 3.3 876
3-07 335 32175 4.3 1376 3.0 967
Sire: Ronelee Gold Digger-ET

2nd Dam:
Silver-Spoon Jay Natali
VG-85 V+V+V
2-00 288 18424 3.8 694 3.1 577
3-00 258 20765 3.9 808 3.0 620
3-11 282 22093 4.2 928 2.9 640

57th Annual Delaware County Spring Sale



#2020

Silver-Spoon Atmosphere Fay
3214620340 99%RHA-I
Born: 07/10/2020

Bred 11/25/2021
to Fitters Choice 94HO19766
+2486GTPI +4.31T
Due 09/01/2022

Silver Spoon Dairy LLC
4241 State Hwy 51
Garrattsville, NY 13342
607-965-8734

Brabantdale Atmosphere-ET
42002070C 4/22 PTA+1994GTPI
+654M -5F -13P +163NMS
2.65SCS +2.88T
+2.2UDC +.62FLC
Jacoby x VG-85 McCutchen

Silver-Spoon Furious Fay
3149693908
2-03 88 5498 4.0 220 2.9 157 inc.
Sire: Lars-Acres Goldchip Furious

2nd Dam:
Silver-Spoon Sanchez Fiesta
EX-90, 2E EEEEE
2-03 315 28418 3.6 1026 3.0 863
3-04 332 30672 3.7 1129 3.0 907
4-05 358 34022 3.6 1233 2.9 973
5-08 328 26096 3.8 994 3.0 772
3rd Dam:
Silver-Spoon Apollo Faith
VG-86 VVV+V
1-10 299 19850 3.9 769 2.9 575
2-10 328 24510 3.8 927 3.0 740
3-11 330 29720 3.8 1115 3.0 893
5-00 304 24000 3.8 904 2.9 691
Lifetime 121050 3.7 4515 3.0 3586
4th Dam:
Silver-Spoon BMW Fantasia
VG-87 VVGVV
2-01 326 25140 3.3 835 2.7 688
3-01 305 29430 3.5 1028 2.8 832
5th Dam:
Miss Lollipop Fancy
EX-91, 3E EEVEE
2-04 341 24540 4.0 970 3.1 760
4-06 305 24100 3.6 874 3.1 739
5-10 305 30740 3.6 1094 3.0 927
9-06 307 24360 3.6 878 3.1 743
Lifetime 195530 3.7 7226 3.1 6077



#1932

Silver-Spoon Artist Freida
3203804494 99%RHA-I
Born: 09/01/2019

Bred 09/04/2021
to Dyno-Red 3128780850
(Addiction-P-Red son)
Due 06/11/2022

Silver Spoon Dairy LLC
4241 State Hwy 51
Garrattsville, NY 13342
607-965-8734

Stone-Front Artist-ET
3136876946 4/22 PTA +1951GTPI
-.01%F +.03%P 2.66SCS
+2.92T +1.49UDC +.98FLC
Crush x EX-95,2E McCutchen

Silver-Spoon Gstar Freedom
3-06 GP-82 VVGG 3135874646
2-01 313 21084 4.7 995 3.2 670
3-02 299 28072 4.5 1264 3.2 904
Sire: Mr Cycle Goldstar-ET

2nd Dam:
Silver-Spoon As Frijoles
EX-90 EEEVE
2-03 314 24808 3.8 942 3.0 750
3-04 365 35471 3.6 1266 2.8 1009
4-08 365 38449 3.7 1434 2.9 1109
3rd Dam:
Silver-Spoon Pronto Fajita
EX-90, 2E EEV+E
2-01 314 22670 3.8 856 2.9 663
3-01 322 31850 3.6 1099 2.9 937
4-02 365 38500 3.5 1362 3.0 1138
5-06 343 37800 3.4 1288 2.8 1049
6-07 363 36960 3.5 1299 2.8 1043
Lifetime 195790 3.5 6939 2.9 5617
4th Dam:
Silver-Spoon Damion Frisco
3-06 GP-82 V+F++
2-01 334 24190 3.4 811 3.2 779
5th Dam:
Silver-Spoon BMW Fantasia
VG-87 VVGVV
2-01 326 25140 3.3 835 2.7 688
3-01 305 29430 3.5 1028 2.8 832
6th Dam:
Miss Lollipop Fancy
EX-91, 3E EEVEE
2-04 341 24540 4.0 970 3.1 760
4-06 305 24100 3.6 874 3.1 739
5-10 305 30740 3.6 1094 3.0 927
9-06 307 24360 3.6 878 3.1 743
Lifetime 195530 3.7 7226 3.1 6077

57th Annual Delaware County Spring Sale



#1947

Silver Spoon Dairy LLC
4241 State Hwy 51
Garrattsville, NY 13342
607-965-8734

Silver-Spoon Crush Denizen
3203804509 99%RHA-I
Born: 12/18/2019

Bred 08/15/2021
to Axl 734HO98
+2630GTPI +2.87T
Due 05/21/2022

Maverick Crush

12042760C 4/22 PTA+2032GTPI
-.06%F +.05%P +2.9PL 2.38SCS
+2.0DPR
+1.54T +.96UDC +.95FLC
Doorman x Numero Uno

Silver-Spoon Atorny Deisonn

3141919935
2-03 146 10389 3.5 367 2.9 298 inc.
Sire: Mr Aubrey GC Attorney-ET

2nd Dam:

Silver-Spoon Prosp Dreamy
GP-83 ++F+V
2-02 365 27079 3.7 989 3.3 895
5-02 306 32294 3.9 1271 3.1 1015
6-02 262 29007 3.5 1024 3.2 922

3rd Dam:

Silver-Spoon Toystory Dream
VG-87 VV+VV
1-10 354 28100 3.9 1101 3.1 881
3-00 358 34390 3.7 1257 3.0 1042
4-01 365 33890 3.9 1337 3.2 1094
Lifetime 115470 3.9 4503 3.2 3650

4th Dam:

Silver-Spoon Dreamer
GP-81 V+F+G
2-08 343 21470 3.6 774 3.4 720
3-09 359 21640 3.3 718 3.4 736

5th Dam: Silver-Spoon SP Delight-ET
VG-87 VV+GV

2-00 295 23830 3.1 732 3.0 718
2-11 305 23570 3.3 785 3.1 731
4-01 305 30140 3.1 933 2.9 881

6th Dam: Regancrest SP Delivery-ET
VG-85 EVPVV

3-01 342 22900 3.4 777 2.8 644
5-03 312 22270 3.3 724 2.9 639

7th Dam: Regancrest Emory Dorissa
VG-86 VVEGV GMD DOM

6-05 365 40890 3.8 1545 3.2 1313
8-05 365 37340 3.7 1400 3.2 1177
Lifetime 158030 3.9 6129 3.4 5312

8th Dam: Snow-N Denises Dellia
EX-95, 2E EEEEE GMD DOM

Lifetime 180240 3.9 7108 3.2 5723

**Dam of Durham and Dundee*

9th Dam: Snow-N Dorys Denise
EX-90, 2E EX-MS GMD DOM



#107

Paul & Gwen Deysenroth
7531 County Hwy 18
Bloomville, NY 13739
607-538-9796

Byebrook Rager Corona-Red
3219354321 98%RHA-I
Born: 07/03/2020

Bred 09/16/2021
to Homecoming 250HO15397
+2768GTPI +2.62T +685NMS
Due 06/23/2022

Ri-Val-Re Rager-Red-ET

72353457 12/21 PTA +2560GTPI
+823M +.06% +48F +.03% +33P
+564NM +5.2PL 2.86SCS
+1.5T +.62UDC +1.12FLC
Relief x VG-88 DOM Observer

Byebrook Sympa Absolute-Red

2-08 GP-82 ++F++ 144598652
2-00 305 21720 4.0 878 3.3 707
Sire: Dymenthholm S Sumpatico-ET

2nd Dam:

Byebrook Secur Vodka-Red
VG-86 VVE+V
1-11 275 17000 4.1 702 3.4 574
2-11 305 22540 4.5 1008 3.4 760
3-11 305 21610 4.5 968 3.5 750
5-00 305 24470 4.2 1039 3.5 853

3rd Dam:

Byebrook Miami Or Juice-Red
GP-83 E+V++
4-00 287 23880 4.4 1055 3.0 728
5-11 279 24600 4.5 1102 3.1752
6-10 305 25440 4.2 1081 3.2 808

4th Dam:

Byebrook Nome Ictea-Red
VG-88 EVVVV

57th Annual Delaware County Spring Sale



45

#114

Cornerest Hanford Sheik
3233872885 99%RHA-I
Born: 09/25/2020

Bred 12/22/2021 to
(Barnie x VG-85 Deman)
& Angus
Due 09/10/2022

David Rama
4236 County Hwy 18
Delhi, NY 13753
607-746-2226

Siemers Doc Hancock
3144882821 4/22 PTA +2736GTPI
+1275M +.02% +55F +.02% +44P
+527NMS +2.4PL 2.92SCS
+3.6T +3.19UDC +1.9FLC
King Doc x VG-85 Monterey

Cornerest High Oct Shocker
VG-85 VV++V 144024328
2-11 304 38950 2.3 892 2.8 1087
Sire: Stantons High Octane-ET

2nd Dam:
Cornerest Ardent Shardi
VG-85 VV+GV
2-02 305 23720 3.1 744 3.0 703
3-05 305 31700 2.5 782 2.9 923



46

#115

Byebrook Big Flavor Canary
3231149873 100%RHA-NA
Born: 11/29/2020

Bred to #3217134127
(Barnie x VG-85 Deman)
Due approx 10/15/2022

Lincoln Rama
4236 County Hwy 18
Delhi, NY 13753
607-746-2226

OCD Big Flavor-ET
3137917463 4/22 PTA +2334GTPI
+.06% +14F +.04% +8P
+313NMS +1.7PL 3.42SCS
+1.37T +2.5UDC +1.58FLC
Modesty x EX-90 Halogen

Byebrook Large Wary
GP-82 +VFG+ 144008627
2-02 292 19300 4.1 794 3.4 659
3-02 290 21870 3.7 812 3.3 718
4-04 279 20900 3.6 746 3.3 696
Sire: Glen-Toctin Super Large-ET

2nd Dam:
Byebrook Aspen Perry
VG-87 VE++V
3rd Dam:
Byebrook Durham Jerry
VG-85 VV+GV
5-03 305 30280 3.3 991 3.1 942



47

#927

Neljean Zeus Thunder*RC
3220323368 99%RHA-I
Born: 10/10/2020

Bred to #3217134127
(Barnie x VG-85 Deman)
Due approx 10/30/2022

Gavin Covert
4236 County Hwy 18
Delhi, NY 13753
607-746-2226

Mr Blondin Warrior-Red-ET
3139655530 4/22 PTA +1947GTPI
+.03%F +.03%P 2.90SCS
+3.59T +2.29UDC +1.68FLC
Avalanche x VG-85 Doorman

Neljean Olympic Zeus
GP-83 +V+++ 3141071293
Sire: Butlerview Shut-Out-ET

2nd Dam:
Neljean Torch Olympic
VG-87 E+V+V
2-04 249 10210 4.7 475 3.3 342
3-04 296 16380 4.3 707 3.2 521
4-08 305 18660 4.7 881 3.1 585
3rd Dam:
Neljean Fire Torch
GP-84 EVVPV

57th Annual Delaware County Spring Sale



#753

IA-Wilsim Doc Cecilia
3252751875 99%RHA-I
Born: 12/05/2021

W. Michael Simpson
179 Neversink Dr
Port Jervis, NY 12771
845-856-6338

Woodcrest King Doc
3132417775 12/21 PTA +2783GTPI
+1574M +.03% +69F +.02% +54P
+554NM% 3.14SCS +2.2PL
+3.54T +2.36UDC +2.1FLC
Kingboy x VG-88 Mack

2nd Dam:
IA-Wilsim Chrome Comet
2-07 VG-85 VVV+V
3rd Dam:
IA-Wilsim Carol
VG-86 VVVVV

IA-Wilsim Cupid
3-01 GP-82 +++G+ 3145233448
Sire: Cycle Doorman Jacoby-ET



Roseland Luxor Renee-Red
3219760673 99%RHA-I
Born: 09/15/2021

James Holland
424 Killawog Hill Rd
Marathon, NY 13803
607-423-1751

Blondin Luxor-Red
111239184C 12/21 PTA +1819GTPI
-.06%F +0.0%P 3.1SCS
+2.7T +2.04UDC +1.27FLC
Unstopabull x VG-85 Diamondback

2nd Dam:
Roseland McCutchen Reveal
3rd Dam:
Roseland Durham Rhoda*RC
2-07 GP-82 ++VG+
2-00 282 14440 3.6 520 3.1 441
4th Dam:
Roseland Raindrop-Red
VG-86 V+VVV
2-06 290 18220 4.0 731 3.1 572
3-05 305 24770 4.3 1059 3.1 760

Roseland Barbwire Reserve*RC
144803811
Sire: Hylite Barbwire-Red-ET



#88

Autumn-Moon Honey Badger
61891178 100% RHA-NA
Born: 03/18/2021

Alyssa Grocott
187 Parker Hill Rd
Edmeston, NY 13335
607-373-2927

Bomaz Marion Emerald 648-ET
62297934 12/21 PTA +2067GTPI
+.24% +58F +.1% +20P +5NMS
3.03SCS +.03UDC +.39FLC
Marion x EX-90 GMD DOM Lynch

2nd Dam:
Autumn-Moon Adam Chipmunk

Bred 04/17/2022 to
Boom 799HO19
+2398GTPI +3.74T

Autumn-Moon Skunk
GP-80 F+G++ 3127161903
Sire: Coyne-Farms Bolton Dom-ET

57th Annual Delaware County Spring Sale



Ky-Hi Topeka Faithfull-ET EX-93
4-11 305 25810 5.5 1176 3.5 746
(4th Dam of Lot J51)



Havs Lovabull Watchfull-P EX-93
(5th Dam of Lot J51)



Ky-Hi Craze Crazeffull-P-ET EX-91
(Maternal Sister to
4th Dam of Lot J51)



#209

Kylie Lehr
25848 Oxbow Rd
Canastota, NY 13032

Ky-Hi Knock-Out Frolic
3247060398
Born: 12/14/2021

Shan-Mar Archer Knock-Out-ET
67460152
CDCB GPTA 99%R
-207M +30F +18P 4/22
AJCA GPTAT 98%R
0.5GJUI 3.5GJPI 96% 56
Archer x EX-90 Hilario

Ky-Hi Jeronimo Faelee
2-00 VG-88 3217028756
1-09 ME305 26950
Last test @95DIM 84 lbs 4.3F 3.5P
Sire: Sun Valley Marcin Jeronimo-ET

***Maternal Sisters to Faithfull:**
Ky-Hi Oliver Joyfull-P-ET EX-92
3-02 305 24250 4.8 1152 3.4 836
Ky-Hi Craze Crazeffull-P-ET EX-91
3-00 305 25170 4.3 1080 3.7 937
Ky-Hi Topeka Hopefull-P-ET EX-90
3-00 305 20860 5.0 1040 3.7 775
Ky-Hi Charlemagne Sinfull-ET VG-88
4-03 305 27160 4.6 1252 3.8 1027
Ky-Hi Ladd Lisbon-P-ET VG-88
2-09 305 22720 5.6 1264 3.8 872
Ky-Hi Ladd Lindin-ET VG-88
Ky-Hi Master Whisteria-P-ET VG-86
Ky-Hi Charlemagne Cheerfull-P-ET VG-86
Ky-Hi Pharoah Peacefull-P-ET VG-86
Ky-Hi Craze Bobby-ET VG-86
Ky-Hi Topeka Wistfull-P-ET VG-85
Ky-Hi Ladd Luna-P-ET VG-85

2nd Dam:
Ky-Hi Chrome Fallon
VG-80
1-08 305 20540 4.4 905 3.3 680
3rd Dam:
Ky-Hi Regency Faelynn
4th Dam: (Pictured above)
Ky-Hi Topeka Faithfull-ET EX-93
3-03 305 21430 5.5 1176 3.5 746
4-11 305 25810 5.2 1338 3.4 881
6-00 305 25780 5.2 1353 3.5 910
7-00 305 23030 5.7 1307 3.7 854
***4-H/Open Jr Supreme Chenango Co 2014**
***Jr Champ DelCo Jersey Parish Show 2014**
***Grand Champion 4-H/Open Chenango '16**
***Supreme Champ Chenango 4-H 2016**
5th Dam: (Pictured above)
Havs Lovabull Watchfull-P EX-93
4-03 305 18390 4.8 880 3.7 680
5-08 305 19680 4.7 921 3.6 714
7-08 305 23470 4.9 1143 3.4 797
***Grand Champ DelCo Jersey Parish 2010**
***Supreme Champ Chenango Co 4-H 2011**
***Sr Champ Chenango Jersey Club Show '11**
***1st 4-yr old NYSF Jr Show 2011**
***Top Producer, Yield Deviation Protein**
4yr old All-American Jr Show 2011
6th Dam: Havs Barber Clark EX-91
3-04 305 21080 3.5 734 3.3 692
5-09 305 21110 3.8 811 3.4 717
6-09 305 21990 3.5 769 3.2 710
7th Dam: Havs Sooner Luke Watch EX-92
6-11 305 20520 4.0 814 3.8 773
8-02 305 21380 4.3 919 3.8 815
11-06 305 19630 4.5 877 3.5 695

57th Annual Delaware County Spring Sale



Apocalypse Premier Mermaid EX-93
5-06 285 16660 5.9 978 3.8 636
(2nd Dam of Lot J52)



Gary & Sara Gibbs
271 Stony Bar Rd
Slate Hill, NY 10973
845-467-3522

Apocalypse Casino
3242658338
Born: 12/25/2021

Elliotts Regency Casino-ET
3125141657
CDCB GPTA 99%R
-441M -3F 8P 12/20
AJCA GPTAT 98%R
1.9GJUI 16.0GJPI 93% 16
Regency x EX-93 Premier

Apocalypse Chrome Madeline
VG-83 173623817
1-11 293 11990 5.2 625 3.5 420
Sire: River Valley Cece Chrome-ET
***Maternal Sister:**
Apocalypse Fire Madison EX-93
2-11 305 15980 4.8 761 3.6 570

2nd Dam: (Pictured above)
Apocalypse Premier Mermaid
EX-93

1-11 270 12290 5.4 662 3.8 472
2-09 305 14960 5.2 774 3.9 585
3-09 257 13200 5.2 680 3.9 517
4-07 290 16480 5.5 911 3.9 650
5-06 285 16660 5.9 978 3.8 636
6-06 289 15110 5.2 783 4.1 618

3rd Dam:
Apocalypse Gator Montana
VG-88

1-10 305 9680 5.3 515 3.9 376
2-10 259 10020 5.0 502 3.7 373
3-10 247 9800 5.1 499 3.5 340

5th Dam:
Oblong Valey De Memphis-ET
EX-91

1-11 305 13760 5.5 752 3.7 513
3-03 305 14580 5.2 756 3.8 548
4-07 282 15060 5.6 850 3.8 565

6th Dam:
Pleasant Nook DC Montage
EX-91

3-01 300 18950 5.5 1051 4.0 751
5-00 305 16890 5.4 905 4.1 687

57th Annual Delaware County Spring Sale



#224

Meagan Chittenden
8825 State Rt 365
Stittville, NY 13469

JX Dutch Hollow Chief Stella {6}
3242621690
Born: 12/01/2021

JX River Valley Chief {6}-ET
75341195 A2A2
CDCB GPTA 96%R
+1809M +74F +56P 12/21
AJCA GPTAT 94%R
+2.3GJUI +2.3GJPI 89% +178
Regency x EX-93 Premier

JX Dutch Hollow Tarheel Stunning {5}
3-09 VG-87 3139920717
1-09 305 14130 5.6 789 3.8 538
2-09 281 14030 6.1 862 3.8 538
3-08 290 18050 6.4 1147 4.0 720
Sire: JX Faria Brothers Tarheel{4}-ET

2nd Dam:
Dutch Hollow Gov Silverbelle VG-86

4-02 305 21640 4.6 990 3.5 758
5-02 305 21740 5.6 1223 3.8 825
6-04 305 22970 5.7 1308 3.7 851
7-06 305 22410 5.5 1237 3.8 841

3rd Dam:
Dutch Hollow Jacinto Sheen VG-84

1-09 305 19770 4.7 929 3.3 660
3-09 303 24730 4.8 1183 3.3 826
4-09 305 21650 4.8 1049 3.5 755
5-09 300 21380 4.8 1019 3.5 758

4th Dam:
Dutch Hollow Bomber Shine EX-91

1-11 305 18640 4.9 908 3.4 628
2-11 305 21130 4.5 947 3.5 744
4-00 305 22960 5.2 1184 3.5 798

5th Dam:
Dutch Hollow Avery Sparkles EX-93

4-02 305 21880 5.0 1104 3.5 756
7-07 305 21170 5.3 1119 3.7 778
10-08 305 21870 6.1 1344 3.5 766



#L242

Clinton Lutz
12207 Taneytown Pike
Taneytown, MD 21787

Hammerdown Engineer Magic
3244859262
Born: 12/04/2021

Enniskillen Engineer 401
12038719C
CDCB GPTA 91%R
-1343M +.27%F +.07%P 4/22
AJCA GPTAT 86%R
+0.7JUI +9.0GJPI 86% +28
Premier x Vincent

Stoney Point Chrome Monica
3-01 EX-90 3200639195
2-01 299 13430 4.5 611 3.6 484
Sire: River Valley Cece Chrome-ET

2nd Dam:
Stoney Point Colton Maezie 3-04 EX-90

2-01 305 12230 4.9 595 3.8 463
3-04 305 13850 5.3 728 3.8 531
4-07 305 17150 5.2 896 3.6 617

3rd Dam:
Stoney Point Varbatim Molly EX-92

4th Dam:
Crestbrooke SD Madelyn-ET EX-90

5-02 305 16890 6.6 1107 3.7 627
6-06 305 16020 6.4 1023 3.7 588
8-11 305 14770 5.6 833 3.5 517

5th Dam:
Glenyle Jude Madonna EX-94

2-11 305 19990 5.4 1080 3.5 708
5-05 305 24278 5.4 1321 3.6 863

57th Annual Delaware County Spring Sale



Winter Calf by Diego

*Reg Pending

Born: 01/20/2022

Patrick Miller
Mt. Vision, NY

Hilltop Acred Dynamite Diego-ET

68194906 +39PPR 66%R

+ .9 70% PTAT 12/21

-9F +8P +60NMS 69%R

+ 2.9SCS -.4DPR +1.9SCE

Hell Hollow Dynamite Else

68207752

La Rainbow Bfly Dynamite ETV

3129321096 4/22 -1PPR 94%R

+.04%F +.09%P +2.4PL

+ 2.71SCS +2.68DPR 97%R

Hilltop Acres Gln Dignity-ET

EX-90 EEEEEV 68125189

1-09 305 24640 4.2 1025 3.5 859

4-02 305 30960 4.6 1435 3.6 1121

5-04 326 28470 4.6 1322 3.6 1037

**1st Jr 2yo IA State Fair 2012*

La Rainbow Bfly Dynamite ETV

3129321096 4/22 -1PPR 94%R

+.04%F +.09%P +2.4PL

+ 2.71SCS +2.68DPR 97%R

Hell Hollow Teq Ethel

EX-90 68191823



HOLSTEIN ASSOCIATION TERMS AND CONDITIONS FOR PUBLIC SALES

EFFECTIVE MARCH 2, 1996 - Amended October 1, 1997, June 28, 2000, June 23, 2002, and March 26, 2010

TERMS: The terms of the sale are cash unless arrangements are made prior to the sale or are printed in the sale catalog. Only when the above conditions are met will the buyer be entitled to the warranties listed below. In no case will animals be released unless settlement is made with the clerk of the sale.

RESPONSIBILITY: The seller, buyer, and manager of this sale are obligated to comply with the provisions of these terms and conditions.

EXPORT SALES: Buyer assumes all responsibility for health tests required by the importing country.

BIDS: The highest bidder is the buyer. Bidding parties or their agents are responsible for all bids placed. Every animal or lot presented for bidding is pledged to absolute sale. In case of dispute, the animal or lot will again be put up for advance bids, and if there is no advance bid, the animal or lot will be sold to the person the auctioneer accepted the last bid from. In case two or more claim the bid, the auctioneer will indicate the party whose bid he recognized. Other claimants will be given an opportunity to increase the bid and bidding will be restricted to the two or more claimants.

BY-BIDDING: Bidding directly or indirectly by the sole owner of any animal or lot is prohibited unless the intention to bid is disclosed specific to each animal in the catalog and announced when the animal enters the ring. Bidding by any member of a partnership, syndicate, or other entity having an ownership interest in an animal or lot is permitted.

TRANSFER OF OWNERSHIP: For all Registered HolsteinsSM, the transfer of ownership to the buyer will be recorded on the records of Holstein Association USA and a certificate of registration showing that transfer of ownership will be provided to the buyer free of charge. For embryos, the transfer of ownership to the buyer will be recorded on the records of Holstein Association USA free of charge to the buyer.

RISK: All animals located at sale site are at the purchaser's risk as soon as struck off, but will be cared for free of charge for a maximum of 24 hours following the end of the sale.

WARRANTIES:

- 1) Each consignor warrants clear title to the animal or lot, and the right to sell same.
- 2) To the best of the seller's knowledge, each animal is sound and healthy in every respect and embryos have been recovered, processed, frozen, transferred and graded in keeping with IETS recommendations unless otherwise noted in the catalog or announced from the auction stand. Every precaution will be taken to represent the physical condition of each lot exactly as is known. Examination of all purchases should be made immediately after the purchase and before the close of the sale, and if found not to be as represented, complaint must be reported to the sale management before the close of the sale. In the event no complaint is filed, it is understood that the buyer assumes full ownership in the case of animals at sale site together with all risks, after which no representations of the seller can be challenged through the sale management. Heifers that never calved are in no way guaranteed as to the condition of their udders following calving.
- 3) **Breeding Warranty**
The seller guarantees all animals to be breeders, but not beyond the purchase price, with the following understanding:
 - a. Males - Should any bull after reaching the age of fourteen months fail to prove a breeder after being used for two months on cows or heifers known to be breeders, the matter shall be reported in writing to the seller within three months of the sale date. The report must include the animal's examination record, a written statement of treatment, and a statement of the animals' inability to breed,

by a licensed veterinarian. The seller has the option to refund the purchase price or make other settlement that is satisfactory to the buyer. In either case the rights of ownership of the animal return to the seller. The seller makes no guarantees with respect to the ability to freeze semen.

- b. Females - All females are guaranteed to be breeders with the exception of:
 1. Cows over 7 years of age when sold;
 2. Cows and/or heifers carrying a pregnancy that is the result of an embryo transfer.

Report of a non-breeder must occur in writing within 3 months of the date of sale or before the animal reaches 21 months of age and must be submitted to the seller. The report must include the animal's examination record, a written statement of treatment, and a statement of the animals' inability to breed, by a licensed veterinarian. The seller has the option to refund the purchase price or make other settlement that is satisfactory to the buyer. In either case the rights of ownership of the animal return to the seller.

Females bred when sold and pronounced in calf are presumed to be pregnant but pregnancy is not guaranteed unless so announced. The seller makes no warranty that pregnant cows will deliver calves or that they will carry calves full term.

- c. If, after the sale, embryos or oocytes are recovered from a female or an attempt is made to superovulate her, this negates the breeding warranty unless there is a separate written agreement between buyer and seller.

SHIPPING: Assistance will be given in arranging shipping of the animals after the sale. All costs, risks and responsibility will be borne by the purchaser.

PEDIGREE INFORMATION: All production, classification, type and production summaries are current. Only information recorded on Holstein Association USA pedigrees is used. Any production or classification records supplied by the seller or consignor will be properly identified as provided by owner. Records in progress are identified as such.

GENOMIC INFORMATION: If genomic information on the animal or embryo is available, it must be dated and disclosed at or before the time of sale.

EMBRYO TRANSFER: All registered animals that have resulted from embryo transfer are identified with one of the following suffixes in the name: ET, ETS (from split embryo), or ETN (from nuclear transfer). If unregistered, the appropriate technology will be identified. Donor dams are identified.

HEALTH WARRANTY: The seller will provide an official health certificate to the buyer for each animal showing the results of all health tests made in preparation for this sale as required by the state where the cattle reside. Other health tests completed for this sale will be disclosed.

ERRORS: The material in this catalog has been carefully edited. If any errors or omissions are discovered, they will be announced. Such announcements take precedence over that printed in this catalog.

ACCIDENT: The sale management, the consignors, and the owner of the grounds will not be responsible in any case for the condition of the grounds or the behavior of the animals and disclaim any liability in the event of personal accident or property loss.

LIMITATIONS OF WARRANTIES: Warranties contained herein, unless terminated earlier, will cease upon the resale of an animal.

Thank you to all of our donors!!



Dave & Merry Rama

4236 Co. Hwy. 18, Delhi, NY 13753
Phone: 607-746-2226 • Fax: 607-746-2911
E-mail: daveramasr@cattlexchange.com
Website: www.cattlexchange.com



Taylor Calhoun (607)267-0765



Consigner List

Chittenden, Meagan.....	J53
Clark, Victoria.....	4,21
Cullen, Mike.....	26
Currie, John.....	16
Davenport, Jim.....	30
Demun, Keith Lee.....	34
Deysenroth, Paul & Gwen.....	33,44
Elm-Spring Farm.....	9,17
Fesko Dairy.....	14
Gibbs, Gary & Sara.....	J52
Grocott, Alyssa.....	50
Holdridge, Trevor & Dave Post.....	12
Holland, James.....	15,32,49
Holley, David.....	31
Joleanna Holsteins.....	5,18,19,37
Jonas, Shelly.....	2,6
Kimball, Jaydn.....	20
Lehr, Kylie.....	J51
Lutz, Clinton.....	J54
Mac-Mara Holsteins.....	10
Marshman Farms.....	25
Marshman & Hembury.....	1
McClure, Al & Carolee.....	35,36
Miller, Patrick.....	BS55
Ovatltop Holsteins.....	11,22
Penn-Octo Holsteins.....	3,7,28
Rama, David.....	8,39,45,46,47
Rivercross Holsteins.....	13
Schillawski, David.....	24
Silver Spoon Dairy.....	23,40,41,42,43
Simpson, W. Michael.....	48
Smith, Mackenzie.....	29
Watch Hill Holsteins.....	27,38

PLEASE BRING THIS
CATALOG TO THE SALE

Catalog by:

Erin Johnson

