



**The 22nd  
Ozark  
Jubilee Sale**



**ONLINE ONLY at [Cowbuyer.com](http://Cowbuyer.com)**  
*May 3 - 8, 2022*

# AGA Sales Code

**Terms:** The terms of the sale are cash, check, credit card, wire transfer or certified check for the full purchase price in U.S. funds on sale day. Parties unknown to the seller or sale management who desire to pay by check should furnish bank statement or certified check. All payments by credit card made to the sale clerk will incur a convenience fee. If other arrangements for payment are made with the seller, then a written document acknowledging such terms signed by both parties must be filed with the sale clerk prior to release. All payments must be made to the sale clerk. No release will be given prior to satisfactory settlement, whereupon a signed order from the clerk must be presented to the barn superintendent. Seller retains title until payment has been honored unless other arrangements are made. Buyers are entitled to warranties as listed below only after full compliance with those terms. Those purchasing by absentee bid must pay within 10 days of the sale and must provide valid credit card information prior to the sale. If payment is not received within 10 days of the sale the credit card will be charged along with the convenience fee incurred.

**Sale Positive:** The highest bidder shall be the buyer. Every animal is pledged to absolute sale unless withdrawn for just cause. In case of dispute the animal shall again be put up for advance bids. If there be no advance bid, the auctioneer shall indicate the party whose bid he recognized. Other claimants will be given an opportunity to increase the bid. Bidding directly or indirectly on an animal in which the bidder or any person for whom the bid is made has an ownership interest is prohibited unless the intention to bid is disclosed specific to each animal in the catalog and/or announced when the animal enters the ring.

**Certificates of Registration:** Certificates of registration or identification (whichever applies) showing transfer to the buyer on the records of the American Guernsey Association will be furnished by the seller for each animal at no cost within a reasonable period of time. An animal may not be transferred back to seller within a period of one year following the sale except at the discretion of the American Guernsey Association. Registry certificates show ownership on the record of the American Guernsey Association, but are not documents of title.

**Catalog Information:** The material in this catalog has been carefully edited. Any errors, omissions or information noted after printing of the catalog will be announced. Such announcements will take precedence over printed matter in the catalog. In any event, neither the sponsor nor the sale manager assumes personal responsibility for errors or omissions. The American Guernsey Association assumes no responsibility for the accuracy of the breeder supplied information which is designated in the pedigree.

**Risk:** All animals are at the buyer's risk as soon as struck off, but will be cared for at no cost for 24 hours. Buyers must make arrangements for the care of their purchases beyond the 24 hour period. Animals are solely at the seller's risk prior to being struck off, including that time while under the care and supervision of the sponsor or sale manager.

**Warranties:** The seller or consignor warrants clear title to the animal and the right to sell same. Each animal is sound and healthy unless otherwise noted in the catalog or announced from the auction stand. Every precaution will be taken to represent the true physical condition of the animal exactly as it is known. Examination of all purchases should be made immediately after the purchase and if found not to be as represented, then a complaint must be reported to the sale management before the close of the sale. In the event no complaint is filed, it is understood that the buyer assumes all risks, after which no representation of the seller can be made through the sale manager. Heifers that have never calved are not guaranteed as to the condition of their udders following calving. In complete dispersal sales, cattle are sold "as is" unless stated otherwise in the catalog, and if so stated, all claims must be made within 30 days following the complete dispersal. All warranties cease when the animal is resold by the original purchaser. Seller warrants that the parentage of the animal or embryos is accurately recorded. Should any process endorsed by AGA prove otherwise, seller shall make settlement satisfactory to buyer for no more than the purchase price of the animal or embryo package.

**Breeding Warranties:** FEMALES - Any female when sold that has freshened normally within 90 days of the date of sale is, by the fact, considered a breeder. Should any other female when fresh over 90 days at the time of the sale, fail to become pregnant within four months of sale date after having been bred regularly and after having been examined by a licensed veterinarian, the matter should be reported in writing to the seller within 150 days of the sale date. Should any heifer, when less than 20 months of age when sold, fail to become pregnant within 120 days of her first recorded breeding date, after having been bred regularly and examined by a licensed veterinarian, the matter shall be reported in writing to the seller within 150 days of the first recorded breeding, or before the heifer reaches 24 months of age, whichever comes first. The seller shall either prove the animal a breeder by confirming her pregnant to a Registered Guernsey bull within 120 days at their own expense or refund the full purchase price. The seller will have 30 days, or a period mutually agreed upon by both parties, in which to take possession of the animal following notification from the buyer. The buyer must immediately make the animal available to the seller upon invoking this warranty. Should the owner refund the purchase price, ownership in the animal reverts to the seller. Females bred when sold and pronounced in calf are presumed to be pregnant, but pregnancy is not guaranteed unless so announced. The seller makes no warranty that pregnant females will deliver calves or that they will carry them full-term. Superovulation or flushing a female after the sale negates any breeding warranty. MALES - Should any bull, after reaching the age of 14 months, fail to prove a breeder, after being used for four months on cows known to be breeders, the matter shall be reported in writing to the seller. The seller shall then have the privilege of 120 days in which to prove the bull a breeder before refunding the purchase price or making other settlement satisfactory to buyer. Males (A.I. Use) - Should any bull upon reaching the age of 16 months fail to produce semen meeting the buyer's quality standards or fail to pass required health tests and examinations, the matter shall be reported in writing to the consignor. At such time, the seller shall refund any payments made by the buyer and the buyer shall return the bull. The remedies stated herein shall be the exclusive remedies.

**Health Warranty:** The seller will provide an official health certificate suitable for interstate shipment to the buyer for each animal. Each animal, other than calves under four months of age, has passed a negative test for tuberculosis within 30 days of the sale date. Each female other than official, calftood vaccinates under 18 months of age has passed a negative test for brucellosis within 30 days of the sale date. Herd and/or area accreditation and certification status printed in the catalog for each animal. Health tests and conditions for export sales or sales to states with health requirements additional to those indicated above or disclosed are at the sole risk and responsibility of the buyers unless other arrangements are made with the seller and disclosed to the sponsor and/or sale manager prior to the sale. The result of any future health test is not guaranteed.

**THE WARRANTIES STATED HEREIN ARE IN LIEU OF ALL OTHER WARRANTIES, EXPRESS OR IMPLIED, OF MERCHANTABILITY OR FITNESS FOR A PARTICULAR PURPOSE. THERE ARE NO OTHER WARRANTIES WHICH EXTEND BEYOND THE DESCRIPTION ON THE FACE HEREOF.**

**Shipping:** Assistance will be given in loading and shipping animals after the sale, but no risk is assumed by anyone associated with the sale when such assistance is given. All costs, risks and responsibilities are borne by the buyer unless other arrangements are made. Transportation charges on all animals subject to adjustment shall be paid by the shipper.

**Absentee Bidders:** While it is preferable for prospective bidders to attend the sale in person, for the convenience of those not present, members of the sales force are qualified to act and will gladly represent you. Any person handling a bid for an absentee buyer does so as agent only and is not responsible in any way for any animal he may purchase in that capacity. Others handling bids for absentee buyers should identify themselves to the sponsor or sale manager before the sale to ensure that the terms of the sale are complied with.

**Responsibility:** The seller is the responsible party for all recommendations and warranties. The sale manager, auctioneer and/or sponsor are acting as agents only and are not responsible in any way, but will endeavor to protect the interests of both buyer and seller. The sale manager, sponsor, seller or anyone associated with the sale will not be responsible for accident, injury or property loss to anyone attending the sale. Provided the terms of the sale have been adhered to, the sale manager or sponsor will not be liable for any amounts of money not paid by a purchaser of any animal, at any time. The sale manager and sponsor will be responsible only for transmitting to the seller net proceeds of funds actually received from a purchaser. In submitting the entries and in selling the animals listed in this sale, the seller or consignor subscribes to the various regulations and requirements as set forth above and assumes full responsibility for his animals.

In no event shall the Seller or the American Guernsey Association be liable for damages of any nature, including without limitation special, direct, indirect, incidental or consequential damages, whether or not relating to or in any manner resulting or arising out of any non-conformity to the warranties herein, any performance or non-performance of any of the obligations or delay of delivery or failure to deliver for whatever cause, other than damages expressly provided for above. In no event shall seller's liability exceed the sale price of the animal.

The terms and conditions of this sales code shall be construed under the laws of the state of Ohio.

This sale is subject to the American Guernsey Association Merchandising Policy and Public Auction Sale Code. Violation of these terms and conditions shall subject the violator to such penalties as may be imposed by the American Guernsey Association.

# 22<sup>nd</sup> Ozark Jubilee Sale

May 3 - 8, 2022

**ITEMS CLOSE AT 7PM CST MAY 8TH**

**Online Only at Cowbuyer.com**

## **Sales Force**

**KEITH DIXON 417-718-4434**

**BRETT DIXON 417-844-6093**

**KENLEE CALVIN 417-388-0185**

**Sale Managed By:**

**Missouri GBA**

## **Terms:**

- 1. All animals consigned are housed at their individual farm.**
2. Consignors are responsible for health certification and needed testing for each consigned lot number to the state purchased.
3. Buyers are responsible for transportation to get sold lot number from the consigner either private or hired.
4. Sold lot number must be picked up by buyer within 30 days of the sale unless arrangements have been made with consigner.
5. A member of the sales staff will notify the consigner of the buyer name and then will notify buyer of consigner information.
6. Please follow Cowbuyer instructions for payment and pay within the timeframe.
7. This auction will utilize an auto-extend, soft closing closing. With this feature, the bidding will close on ALL lots at the same time (Race Horse Style). Bidding will start to close from 7pm to 7:04. If any lots receive a bid after 7:04 they will extend bidding on all lots for an additional minute. Once 1 minute have lapsed without any bidding activity, then all lots will close.
8. Standard terms & conditions for Cowbuyer apply. See Cowbuyer.com for details.

**Online Bidding only at  
Cowbuyer.com**

**Be sure to Pre-Register!**





**Dix Lee Spider Nik-TW EX-93**  
 5-10 365D 2X 24,610M 3.9% 971F 3.0% 747P  
 3rd Aged Cow NGS-Madison 2014  
 Maternal Sister to Dam of Lot 1

**LOT 1 STIL DREAMN DUDE NUKEM PENDING**

Born: 03-10-2022

Breeder & Owner: DIXON BRETT & JESSICA  
 CONWAY MO

Spring Calf

**DIX LEE ROYCE DUDE 840003141573901 49GU145 A2A2**

04/22 USDA GPTA -714M +0.12% -12F +0.03% -18P  
 +2.4DPR +0.9PL -74NM\$ 11NM%ile -73CM\$ 68% Rel  
 3.05SCS 1.00HCR 27% Rel 2.80CCR 33% Rel  
 0.80LIV 30% Rel -0.30GL 26% Rel 3.30EFC 29% Rel  
 AGA 04/22 PTAT -0.6 -0.3UDC -1.3FLC 63%Rel PTI -35

**VILLA CREST ROYCE USA000068047904**

04/22 USDA PTA -782M +0.07% -25F +0.05% -18P  
 +2.2DPR -2.1PL -234NM\$ 11NM%ile -236CM\$ 82% Rel  
 3.24SCS 2.20HCR 12% Rel 3.00CCR 41% Rel  
 0.50LIV 24% Rel -0.10GL 24% Rel 2.00EFC 24% Rel  
 AGA 04/22 PTAT -0.9 -0.6UDC -2.3FLC 82%Rel PTI -74

**STIL DREAMN YOGIBEAR NUCLEAR-ETV USA000097000932**

04/22 USDA PTA -398M +0.11% +1F +0.02% -9P  
 +1.8DPR +0.2PL +43NM\$ 47NM%ile +46CM\$ 51% Rel  
 2.97SCS 0.10HCR 25% Rel 2.20CCR 37% Rel  
 0.60LIV 29% Rel -0.60GL 35% Rel 1.80EFC 30% Rel  
 3 Rec YDev: -1012M -4F -16P  
 2 App 04/22 PTAT +0.4 +0.4UDR +0.4FLC 54%Rel CPI +10  
 Appraisal: VG 87 @ 4-08 (VEGVV)  
 2-02 305D 2X 11640M 4.5% 518F 3.4% 398P 95  
 3-05 331D 2X 14290M 5.0% 709F 3.6% 521P 95  
 4-06 365D 2X 16400M 4.9% 800F 3.7% 599P DHIA

**DIX LEE GARGOYLE DELA USA000003066166 A2A2**

Appraisal: 91 @ 11-00 (91/90) Gold Star Dam - 2007  
 6-07 329D 2X 19440M 5.1% 996F 3.8% 729P 93

**EDGEWATER MEADOWS YOGIBEAR-ET USA000000604917 7GU402 A2A2**

04/22 USDA GPTA -484M +0.13% +0F +0.04% -9P  
 +0.3DPR +1.1PL -35NM\$ 23NM%ile -31CM\$ 99% Rel  
 2.96SCS -1.20HCR 78% Rel -0.10CCR 95% Rel  
 0.20LIV 85% Rel -1.10GL 99% Rel -0.50EFC 87% Rel  
 AGA 04/22 PTAT +1.2 +1.4UDC +0.2FLC 99%Rel PTI +12

**3D: PEMBERTON LOGIC NIA-TW USA000003060967**

Appraisal: 85 @ 4-00 (82/88)  
 3-06 365D 2X 24250M 3.5% 854F 3.2% 767P 93

**PEMBERTON RON NADIA USA000068000768**

04/22 USDA PTA -339M +0.08% -2F -0.01% -13P  
 +4.0DPR +0.3PL +108NM\$ 63NM%ile +109CM\$ 58% Rel  
 2.92SCS 1.30HCR 21% Rel 5.10CCR 37% Rel  
 1.00LIV 30% Rel 0.10GL 35% Rel 3.70EFC 29% Rel  
 3 App 04/22 PTAT -0.1 -0.1UDR -0.6FLC 66%Rel CPI +1  
 Appraisal: 90 @ 8-07 (90/90)  
 2-00 327D 2X 11013M 5.1% 563F 3.2% 349P 95  
 3-01 289D 2X 11985M 4.7% 558F 3.4% 402P 95  
 4-02 365D 2X 18708M 4.4% 823F 3.3% 616P 95  
 5-07 307D 2X 14264M 4.7% 665F 3.4% 483P 95  
 6-07 365D 2X 17760M 4.3% 761F 3.0% 538P 95  
 8-06 365D 2X 18562M 4.3% 807F 3.2% 593P 95  
 2649D 111961M 4.6% 5110F 3.3% 3677P LIFE

Dtrs: DIX LEE SPIDER NIK-TW 93 @ 6-07 (93/90)

5-10 365D 2X 24610M 3.9% 971F 3.0% 747P DHIA

3rd Aged Cow NGS-Madison 2014

DIX LEE SPIDER NAK-TW 87 @ 2-10 (87/86)

STIL DREAMN YOGIBEAR NOSTALGIA-ETV 91 @ 5-02 (91/88)

4-06 365D 2X 17170M 5.1% 873F 3.5% 609P DHIA

Class-Winner at the Missouri State Fair 2016 & 2017

STIL DREAMN YOGIBEAR NICE-ETV 88 @ 5-03 (91/86)

5-00 365D 2X 16850M 5.0% 843F 3.4% 580P DHIA

STIL DREAMN YOGIBEAR NAUGHTY-ETV 88 @ 5-10 (83/85)



**Dix Lee Tiller Joke EX-93**

5-06 365D 2X 31350M 4.9% 1543F 3.3% 1033P

Dam of Jester, Judgment, Jackpot, Lone Star & Jaguar  
Maternal Family of Lot 2



**Dix-Lee Method Journey EX-92**

Unanimous All-American Jr. Three-Year-Old 2021  
Grand Champion NJS-Madison 2021  
Maternal Family of Lot 2

**LOT 2 DIX-LEE JD JANICE**

**840003245360986**

Born: 04-04-2022 Tag # 398

Breeder & Owner: DIXON STEVEN KEITH  
PHILLIPSBURG MO

Spring Calf

PA: -294M +0.14% +10F +0.05% -2P +69CM\$ +62NM\$  
+0.5PTAT +0.9UDC +1.0FLC -0.3DPR +1.2PL +28CPI 2.88SCS

**IDLE GOLD A HERALD-P USA000097002947 54GU499 A2A2**

04/22 USDA GPTA -305M +0.10% +4F +0.07% +2P  
-0.3DPR +1.0PL +40NM\$ 29NM%ile +50CM\$ 68% Rel  
2.80SCS 0.60HCR 30% Rel -1.10CCR 33% Rel  
-0.40LIV 26% Rel 0.10GL 27% Rel -0.70EFC 26% Rel  
AGA 04/22 PTAT +0.7 +0.9UDC +1.6FLC 64%Rel PTI +33

**SPRINGHILL JAMES DEAN-ETV 840003151591428 551GU911 A2A2**

04/22 USDA GPTA -218M +0.16% +17F +0.06% +4P  
-0.9DPR +2.3PL +148NM\$ 47NM%ile +159CM\$ 52% Rel  
2.79SCS -0.80HCR 28% Rel -2.20CCR 31% Rel  
1.00LIV 27% Rel -0.10GL 30% Rel -2.40EFC 29% Rel  
AGA 04/22 PTAT +1.2 +1.9UDC +2.1FLC 51%Rel PTI +66

**SPRINGHILL MENTOR JAZZY-ET USA000068031553 A2A2**

Appraisal: EX 95 @ 6-09 (EEEEEE)  
4-06 365D 2X 34720M 5.2% 1799F 3.6% 1260P\* DHIA

**DIX LEE FLYNN JACKIE 840003209870800**

PA: -369M +0.11% +2F +0.03% -8P -21CM\$ -24NM\$  
-0.3PTAT -0.1UDC -0.1FLC +0.4DPR +0.0PL -12CPI 2.97SCS

**DIX LEE LONESTAR FLYNN 840003141573913 A2A2**

04/22 USDA GPTA -168M +0.10% +10F +0.01% -3P  
-0.1DPR +0.0PL +47NM\$ 29NM%ile +50CM\$ 58% Rel  
2.91SCS -2.00HCR 29% Rel -0.60CCR 37% Rel  
-1.50LIV 31% Rel 2.00GL 38% Rel 0.00EFC 32% Rel  
AGA 04/22 PTAT -0.1 -0.1UDC +0.1FLC 58%Rel PTI -1

**3D: DIX LEE ALYMO JIG USA000068031749**

Appraisal: VG 85 @ 6-10 (EE+GV)  
5-11 365D 2X 20450M 4.5% 913F 3.5% 710P DHIA  
Dtr: DIX LEE JESTER JIGGLE 90 @ 4-10 (90/88)  
4-03 307D 2X 20920M 4.0% 837F 3.3% 680P 95

**4D: DIX LEE FARMER JIGGER USA000068001925**

Appraisal: 86 @ 6-00 (82/87)  
5-11 365D 2X 21990M 4.3% 956F 3.4% 753P DHIA

**5D: DIX LEE GARGOYLE JIGGERBUG USA000003071401**

Appraisal: 88 @ 5-09 (88/86)  
**6D: DIX LEE SMOKEY BEAR JIGGER USA000003036554**  
Appraisal: 84 @ 4-06

6-00 350D 2X 18990M 3.8% 728F 3.3% 618P DHIA

Dtr: DIX LEE JIFFY JIPSY 90 @ 4-03 (88/86)

4-08 365D 2X 25080M 4.6% 1142F 3.4% 852P DHIA

**7D: DIX LEE BRETTS BIONIC JINGLE USA000003004382**

Appraisal: 86 @ 5-06

**8D: DIX LEE FAYETTE JINGO USA000002984299**

Appraisal: 90 @ 3-11

4-02 305D 2X 21510M 4.6% 992F 3.6% 768P DHIR

Dtr: DIX LEE PERFECTO FAWNA-TW 93 @ 6-07

6-04 305D 2X 21590M 4.1% 880F 3.6% 773P DHIA

**9D: DIX LEE RON JINGER USA000002919129**

Appraisal: 84 @ 3-07

**10D: ROMELLAS PATRICIAN JINGLE USA000002860737**

Appraisal: 85 @ 5-08

3-06 324D 2X 18480M 4.4% 804F 3.5% 640P DHIA

**DIX LEE DESIGNER JAGGER-TW 840003133963292**

04/22 USDA PTA -569M +0.12% -6F +0.04% -12P  
+0.8DPR +0.0PL -94NM\$ 18NM%ile -91CM\$ 43% Rel  
3.02SCS -0.60HCR 8% Rel 0.50CCR 18% Rel

-0.80LIV 12% Rel 0.70GL 13% Rel -2.80EFC 12% Rel  
3 Rec YDev: -1875M -44F -49P

3 App 04/22 PTAT -0.4 -0.1UDR -0.2FLC 54%Rel CPI -20

Appraisal: + 80 @ 5-03 (VVG+F)

2-07 365D 2X 15260M 4.6% 704F 3.5% 528P DHIA

3-10 279D 2X 12150M 5.0% 605F 3.4% 412P 95

4-10 279D 2X 11350M 4.7% 539F 3.4% 382P 95



**Stil Dreamn Designer Boutique VG-86**  
 Nominated All-American Sr. 3-Year-Old 2021  
 Maternal Sister to Granddam of Lot 3

**LOT 3 STIL DREAMN DRONE BULLET**

**USA000097012841**

Born: 12-01-2021 Tag # 294

Breeder & Owner: DIXON BRETT & JESSICA  
 CONWAY MO

Winter Calf

PA: +13M +0.05% +8F +0.06% +10P +91CM\$ +86NM\$  
 +1.0PTAT +0.8UDC +2.4FLC -0.9DPR +1.9PL +53CPI 3.03SCS

**HI GUERN VIEW LEVI DRONE USA000097004646 94GU959 A2A2**

04/22 USDA GPTA +398M -0.04% +11F -0.01% +11P  
 -0.3DPR +3.0PL +157NM\$ 52NM%ile +155CM\$ 70% Rel  
 3.07SCS +0.6SCR -0.90HCR 41% Rel -0.90CCR 42% Rel  
 -0.30LIV 41% Rel -0.10GL 79% Rel 0.10EFC 38% Rel  
 AGA 04/22 PTAT +1.2 +0.8UDC +1.9FLC 64%Rel PTI +61

**STIL DREAMN LATIMER BURGANDY USA000097007776**

04/22 USDA PTA -373M +0.13% +5F +0.12% +8P  
 -1.4DPR +0.8PL +14NM\$ 40NM%ile +26CM\$ 45% Rel  
 2.98SCS -2.70HCR 19% Rel -3.10CCR 30% Rel  
 -2.30LIV 18% Rel 0.10GL 33% Rel -1.20EFC 21% Rel  
 2 Rec YDev: -428M +45F +35P  
 3 App 04/22 PTAT +0.8 +0.8UDR +2.9FLC 50%Rel CPI +44  
 Appraisal: VG 87 @ 3-04 (VEEGV)  
 2-01 329D 2X 12140M 4.9% 597F 3.9% 471P 93  
 1st Senior Two-Year-Old Ozark Empire Fair 2021

**MARODORE AARONS LEVI-ET USA000068025119 7GU438 A2A2**

04/22 USDA GPTA -201M -0.03% -15F -0.02% -11P  
 +0.9DPR +2.6PL -18NM\$ 23NM%ile -20CM\$ 97% Rel  
 2.98SCS 0.50HCR 66% Rel -0.20CCR 88% Rel  
 -0.10LIV 66% Rel -0.60GL 99% Rel 4.00EFC 75% Rel  
 AGA 04/22 PTAT +0.8 +0.5UDC +0.9FLC 97%Rel PTI +0

**HI GUERN VIEW DANCING DIVA-ET USA000068047311 A2A2**

Appraisal: EX 96 @ 9-00 (EEEEEE)  
 8-09 365D 2X 29120M 4.4% 1282F 3.6% 1040P DHIA

**COULEE CREST FAME LATIMER-ET USA000078001154 76GU810 A2A2**

04/22 USDA GPTA -203M +0.01% -8F +0.11% +12P  
 -2.1DPR +0.4PL -91NM\$ 11NM%ile -80CM\$ 94% Rel  
 2.95SCS -3.70HCR 54% Rel -4.40CCR 75% Rel  
 -3.30LIV 48% Rel -0.50GL 95% Rel 1.50EFC 57% Rel  
 AGA 04/22 PTAT +1.6 +1.3UDC +1.8FLC 93%Rel PTI +25

**STIL DREAMN BSPRUCE BRANDY USA000078002582**

04/22 USDA PTA -480M +0.20% +12F +0.11% +2P  
 -0.9DPR +1.1PL +87NM\$ 58NM%ile +95CM\$ 50% Rel  
 3.06SCS -1.80HCR 22% Rel -2.00CCR 37% Rel  
 -1.30LIV 25% Rel 0.90GL 34% Rel -3.70EFC 26% Rel  
 5 Rec YDev: -1305M +21F +0P  
 3 App 04/22 PTAT -0.1 +0.1UDR +1.3FLC 49%Rel CPI +22  
 Appraisal: VG 88 @ 7-02 (EEVE+)  
 2-02 290D 2X 8900M 5.1% 451F 3.6% 323P 95  
 3-02 359D 2X 14490M 4.8% 694F 3.9% 560P 95  
 4-05 340D 2X 15310M 5.6% 851F 3.8% 588P 96  
 5-06 319D 2X 17340M 5.1% 891F 3.7% 636P 94  
 6-06 365D 2X 14540M 4.5% 658F 3.8% 557P DHIA

**3D: STIL DREAMN JACKPOT BRITTNEY USA000068047260**

Appraisal: EX 90 @ 9-07 (EE+EE) 2E  
 8-00 365D 2X 20100M 4.9% 992F 3.5% 699P DHIA  
 2286D 101600M 5.0% 5113F 3.6% 3671P LIFE

**4D: DIX LEE SKIPPER BRINKLY USA000068017887**

Appraisal: 88 @ 7-01 (86/91)  
 6-08 305D 2X 17080M 4.3% 728F 3.3% 567P 97

**5D: PEMBERTON K BRANDEE USA000003078121**

Appraisal: 84 @ 6-06 (82/85)  
 5-06 365D 2X 19900M 4.5% 888F 3.5% 691P DHIA



**Valley Gem Buckys Easel EX-92**  
 117,070M 3.7% 4,294F 3.2% 3,729P Lifetime  
 Reserve Sr. Champion MN & WI State Shows '19  
 Maternal Family of Lot 4

**LOT 4 VALLEY GEM DEREK EDELLE**

**USA000097013119**

Born: 12-31-2021 Tattoo LE 1995 RE VGF  
 Breeder & Owner: VALLEY GEM FARMS  
 CUMBERLAND WI

Winter Calf

PA: -150M +0.08% +6F +0.03% -1P +157CM\$ +154NM\$  
 +0.1PTAT +0.5UDC +0.4FLC +1.7DPR +2.1PL +31CPI 2.94SCS

**STIL DREAMN KOJACK NATE USA000078005818 49GU138 A1A2**

04/22 USDA GPTA -342M +0.07% -3F +0.04% -5P  
 +0.8DPR -0.7PL -83NM\$ 11NM%ile -84CM\$ 73% Rel  
 3.19SCS 0.40HCR 32% Rel 0.70CCR 45% Rel  
 -2.10LIV 33% Rel 1.40GL 46% Rel 1.90EFC 36% Rel  
 AGA 04/22 PTAT +0.8 +1.2UDC +1.5FLC 73%Rel PTI +18

**DIX-LEE NATE DEREK 840003149154016 54GU504 A2A2**

04/22 USDA GPTA -426M +0.18% +11F +0.05% -6P  
 +3.2DPR +1.9PL +154NM\$ 52NM%ile +160CM\$ 52% Rel  
 2.92SCS 0.80HCR 25% Rel 3.40CCR 31% Rel  
 1.00LIV 29% Rel 0.40GL 28% Rel 3.20EFC 28% Rel  
 AGA 04/22 PTAT -0.1 +0.7UDC +0.6FLC 52%Rel PTI +43

**DIX LEE GARGOYLE DELA USA000003066166 A2A2**

Appraisal: 91 @ 11-00 (91/90) Gold Star Dam - 2007  
 6-07 329D 2X 19440M 5.1% 996F 3.8% 729P 93

**VALLEY GEM AXEL EDITH USA000097007313**

04/22 USDA PTA +126M -0.03% +0F +0.00% +4P  
 +0.2DPR +2.3PL +153NM\$ 73NM%ile +154CM\$ 41% Rel  
 2.95SCS-1.20HCR 11% Rel 0.40CCR 17% Rel  
 0.90LIV 12% Rel 0.60GL 21% Rel -1.80EFC 13% Rel  
 2 Rec YDev: +1058M +23F +31P  
 2-03 342D 2X 19140M 4.5% 858F 3.5% 668P 96

**WARWICK MANOR BO AXEL USA000097001046 A2A2**

04/22 USDA GPTA +20M +0.03% +7F +0.01% +3P  
 +1.0DPR +3.7PL +239NM\$ 58NM%ile +239CM\$ 70% Rel  
 3.02SCS -0.30HCR 29% Rel 1.50CCR 40% Rel  
 2.10LIV 30% Rel 0.00GL 51% Rel -0.50EFC 34% Rel  
 AGA 04/22 PTAT +1.3 +1.6UDC +1.9FLC 66%Rel PTI +64

**VALLEY GEM WINSLOWS EDNA USA000078004729**

04/22 USDA PTA +30M -0.08% -13F -0.01% +0P  
 -0.6DPR +1.0PL +15NM\$ 40NM%ile +15CM\$ 52% Rel  
 2.99SCS-2.10HCR 17% Rel -0.60CCR 27% Rel  
 -0.20LIV 18% Rel 1.30GL 33% Rel -3.00EFC 19% Rel  
 3 Rec YDev: -338M -42F +2P  
 2 App 04/22 PTAT -0.9 -1.0UDR -1.7FLC 50%Rel CPI -43  
 Appraisal: VG 88 @ 5-09 (EEVV+)  
 2-00 305D 2X 19530M 4.3% 838F 3.1% 600P 77  
 3-00 349D 2X 24930M 6.0% 1495F 3.0% 741P 73  
 4-00 310D 2X 16310M 0.0% 0F DHIA  
 5-00 305D 2X 26520M 4.4% 1163F 3.1% 814P 98  
 1638D 104150M 4.2% 4409F 2.7% 2805P LIFE

**3D: VALLEY GEM PIES ELEGANCE USA000068027237**

Appraisal: 85 @ 3-11 (85/85)

**4D: JENS GOLD NEON ELECTRA USA000003079489**

Appraisal: 86 @ 4-10 (85/84)  
 3-06 365D 2X 21970M 5.3% 1160F 3.4% 736P 102  
 4-09 357D 3X 22510M 4.4% 997F 3.3% 741P 103  
 1785D 106530M 4.8% 5162F 3.3% 3489P LIFE

**5D: JENS GOLD SABER EAUCLAIRE USA000003069025**

Appraisal: 82 @ 4-08 (82/83)



**Four Winds MM Difinity VG-88**  
 Junior All-American Summer Yearling 2008  
 3rd Dam of Lot 5

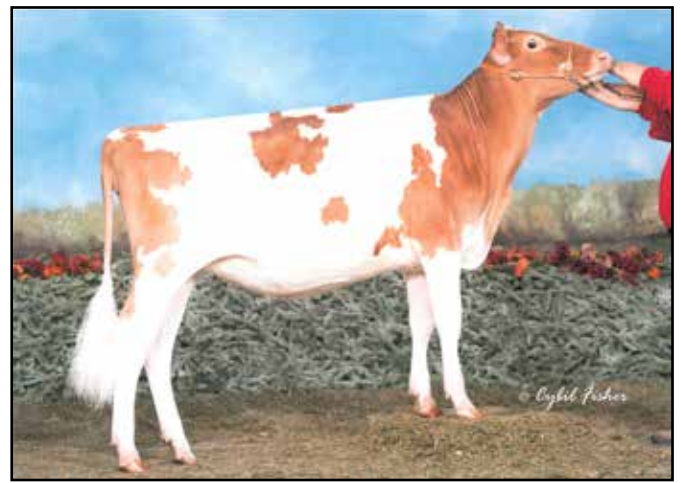

**Four Winds RH Silver Dove GP-84**  
 2nd Summer Yearling NGS-Harrisburg 2012  
 3rd Summer Yearling NJS-Madison 2012  
 Maternal Sister to Granddam of Lot 5

**LOT 5 JASTES TITAN DESTINY**

**USA000097013327**

Born: 12-05-2021 Tattoo RE T142

Breeder & Owner: MCGINNIS KHARLEY & BROCK  
 HARRODSBURG KY

PA: -67M +0.02% -1F +0.01% -2P +33CM\$ +32NM\$  
 +0.3PTAT +0.8UDC -0.5FLC +0.4DPR +0.8PL +7CPI 2.94SCS

**STIL DREAMN COPPER TITAN USA000097004937 A2A2**

04/22 USDA GPTA +82M -0.05% -5F +0.00% +3P  
 -0.2DPR +1.2PL +54NM\$ 29NM%ile +55CM\$ 54% Rel  
 2.98SCS 0.60HCR 35% Rel 0.40CCR 41% Rel  
 -0.70LIV 34% Rel -0.10GL 41% Rel 4.20EFC 36% Rel  
 AGA 04/22 PTAT +0.6 +1.3UDC -0.1FLC 53%Rel PTI +13

**ROCKY HILL CONQUER DESTINY USA000078003188**

04/22 USDA PTA -216M +0.08% +4F +0.01% -6P  
 +0.9DPR +0.3PL +9NM\$ 39NM%ile +11CM\$ 45% Rel  
 2.90SCS-0.40HCR 18% Rel 1.20CCR 26% Rel  
 2.70LIV 19% Rel 0.20GL 25% Rel -2.80EFC 19% Rel  
 3 Rec YDev: -248M +18F -6P  
 1 App 04/22 PTAT +0.0 +0.2UDR -0.8FLC 40%Rel CPI +2  
 Appraisal: VG 87 @ 5-11 (EEG+V)  
 3-02 303D 2X 15650M 4.7% 732F 3.4% 528P 95  
 4-02 351D 2X 15820M 4.9% 783F 3.6% 564P 96  
 5-03 305D 2X 20010M 4.4% 890F 3.2% 640P 94  
 1st Summer Yearling Kentucky State Fair 2015  
 1st Summer Yearling New York Spring Show 2015  
 1st Jr. Two-Year-Old Kentucky State Fair 2016



Winter Calf

**JENS GOLD AARON COPPER-ET USA000068027038 14GU318 A2A2**

04/22 USDA GPTA +245M +0.03% +16F -0.05% +0P  
 -0.6DPR +1.4PL +205NM\$ 58NM%ile +204CM\$ 97% Rel  
 2.84SCS 2.40HCR 72% Rel 0.10CCR 88% Rel  
 -1.60LIV 65% Rel 0.70GL 99% Rel 5.40EFC 75% Rel  
 AGA 04/22 PTAT +0.9 +1.4UDC +1.2FLC 97%Rel PTI +39

**STIL DREAMN SPIDER TERRIFIC USA000068049219**

Appraisal: EX 90 @ 5-10 (EVVEE)  
 5-00 323D 2X 23310M 3.9% 912F 3.6% 832P 96

**LES JAONNETS CARA CONQUEROR GBR000020055012 30GU9834 A2A2**

04/22 USDA GPTA +284M +0.01% +15F -0.06% -1P  
 +1.3DPR +1.4PL +192NM\$ 58NM%ile +190CM\$ 89% Rel  
 2.83SCS -1.10HCR 48% Rel 0.60CCR 72% Rel  
 3.50LIV 47% Rel 1.00GL 67% Rel -2.70EFC 49% Rel  
 AGA 04/22 PTAT -0.2 +0.7UDC -0.6FLC 88%Rel PTI +36

**ROCKY HILL YOGI DEE USA000068048079**

04/22 USDA PTA -947M +0.16% -17F +0.06% -21P  
 +0.7DPR -0.3PL -221NM\$ 5NM%ile -216CM\$ 39% Rel  
 2.98SCS 0.40HCR 23% Rel 1.20CCR 31% Rel  
 1.90LIV 28% Rel -0.70GL 32% Rel -2.80EFC 28% Rel

**3D: FOUR WINDS MM DIFINITY USA000068017907**

Appraisal: 88 @ 5-07 (86/91)  
 Jr. All-American & Res. All-American Summer Yearling 2008

**4D: WESTLYNN TOM DEE-CL3 USA000003078333**

Appraisal: 90 @ 5-00 (88/90)  
 4-11 365D 2X 19460M 4.7% 910F 3.5% 687P DHIA  
**Clone of: WESTLYNN TOM DEE EX-96**  
 All-American 1993, 1994, 1995 & 1996  
 Reserve All-American 1991  
 Reserve Supreme Champion World Dairy Expo  
 Grand Champion NGS-Madison 1994, 1995 & 1996

**Westlynn Tom Dee EX-96**

Clone Donor of 4th Dam to Lot 5





**GT-Dix Lee Response Starite EX-91**

6-01 365D 2X 26,660M 4.5% 1,208F 3.3% 882P  
130,310M 4.4% 5,764F 3.4% 4,444P Life  
Maternal Family of Lots 6 & 17



**GR-Dix Lee Royce Starskittles**

Unanimous All-American Fall Yearling 2017  
Reserve Junior Champion NGS-Madison 2017  
Maternal Sister to Dam of Lots 6 & 17

**LOT 6 DIX-LEE DEREK STAR CANDY**

**840003245360968**

Fall Calf

Born: 10-03-2021 Tag # 380  
Breeder: DIXON STEVEN KEITH  
PHILLIPSBURG MO  
PA: -474M +0.09% -7F +0.03% -12P -112CM\$ -111NM\$  
+0.3PTAT +1.2UDC +0.8FLC +1.6DPR -0.6PL +5CPI 3.16SCS

**DIX-LEE NATE DEREK 840003149154016 54GU504 A2A2**

04/22 USDA GPTA -426M +0.18% +11F +0.05% -6P  
+3.2DPR +1.9PL +154NM\$ 52NM%ile +160CM\$ 52% Rel  
2.92SCS 0.80HCR 25% Rel 3.40CCR 31% Rel  
1.00LIV 29% Rel 0.40GL 28% Rel 3.20EFC 28% Rel  
AGA 04/22 PTAT -0.1 +0.7UDC +0.6FLC 52%Rel PTI +43

**GR-DIX-LEE METHOD STARSPIRINKLES 840003149154034**

04/22 USDA PTA -522M +0.00% -24F +0.00% -18P  
+0.0DPR -3.1PL -375NM\$ 0NM%ile -384CM\$ 42% Rel  
3.39SCS 0.80HCR 6% Rel 0.30CCR 14% Rel  
-1.40LIV 9% Rel -0.80GL 12% Rel -0.60EFC 11% Rel  
2 Rec YDev: -1383M -63F -50P  
2 App 04/22 PTAT +0.6 +1.7UDR +0.9FLC 50%Rel CPI -33  
Appraisal: VG 86 @ 3-08 (VV+GV)

**3D: GT-DIX LEE GARGOYLE STARLET USA000365011442**

Appraisal: 82 @ 5-03 (77/90)  
3-10 365D 2X 19600M 4.7% 928F 3.5% 695P DHIA  
2787D 142500M 4.9% 6915F 3.6% 5088P LIFE

**4D: RF-DIX LEE BEAR STARDUST USA000360000125**

Appraisal: 86 @ 4-00

**STIL DREAMN KOJACK NATE USA000078005818 49GU138 A1A2**

04/22 USDA GPTA -342M +0.07% -3F +0.04% -5P  
+0.8DPR -0.7PL -83NM\$ 11NM%ile -84CM\$ 73% Rel  
3.19SCS 0.40HCR 32% Rel 0.70CCR 45% Rel  
-2.10LIV 33% Rel 1.40GL 46% Rel 1.90EFC 36% Rel  
AGA 04/22 PTAT +0.8 +1.2UDC +1.5FLC 73%Rel PTI +18

**DIX LEE GARGOYLE DELA USA000003066166 A2A2**

Appraisal: 91 @ 11-00 (91/90) Gold Star Dam - 2007  
6-07 329D 2X 19440M 5.1% 996F 3.8% 729P 93

**MAR RAL METHOD-TW USA000078006539 A2A2**

04/22 USDA PTA -647M -0.07% -41F -0.04% -28P  
-1.2DPR -4.6PL -561NM\$ 0NM%ile -572CM\$ 63% Rel  
3.29SCS -0.10HCR 12% Rel -1.40CCR 25% Rel  
-3.00LIV 18% Rel -0.70GL 30% Rel -2.90EFC 20% Rel  
AGA 04/22 PTAT +0.1 +0.9UDC +0.5FLC 63%Rel PTI -93

**PR-DIX LEE KOJACK STARKISS USA000068032520**

04/22 USDA PTA -306M +0.06% -3F +0.05% -2P  
+1.3DPR -2.2PL -138NM\$ 12NM%ile -140CM\$ 55% Rel  
3.29SCS 1.70HCR 11% Rel 2.10CCR 26% Rel  
0.00LIV 17% Rel -1.10GL 16% Rel 2.10EFC 17% Rel  
4 Rec YDev: -648M -10F -3P  
3 App 04/22 PTAT +0.9 +0.7UDR +0.5FLC 62%Rel CPI +11  
Appraisal: 91 @ 4-04 (90/90)  
2-00 323D 2X 15670M 5.0% 776F 3.6% 565P 96  
3-00 327D 2X 16760M 4.8% 804F 3.8% 630P 98  
4-01 365D 2X 21530M 4.7% 1009F 3.6% 776P DHIA  
Dtrs: GR-DIX LEE DESIGNER STARKRUNCH 86 @ 3-10 (88/82)  
1-11 356D 2X 16240M 4.7% 767F 3.4% 551P 97  
GR-DIX LEE ROYCE STARKOOKIE 85 @ 5-03 (80/87)  
3-03 279D 2X 15220M 4.6% 704F 3.6% 545P 96  
GR-DIX LEE ROYCE STARSKITTLES  
Unanimous All-American Fall Yearling 2017

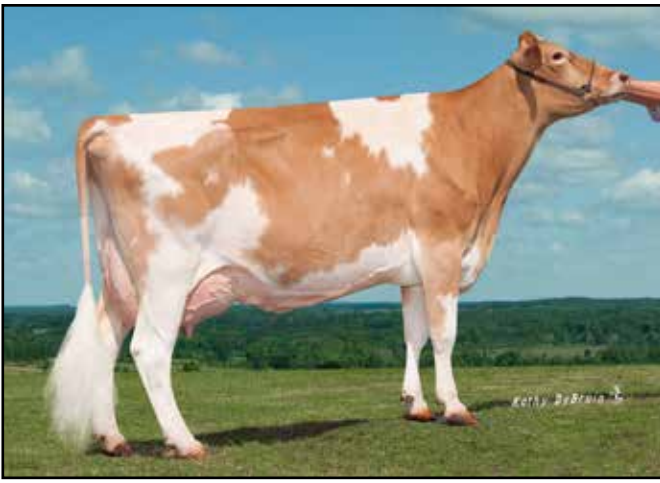

**Dix Lee Kojack Design EX-91**

4-11 365D 2X 28,600M 4.7% 1,350F 3.8% 1,082P  
106,250M 5.1% 5,373F 3.9% 4,140P Lifetime  
Maternal Family of Lots 7, 8, 10 & 16



**Dix-Lee Kojack Alymo Desire-ETV EX-90**

3-04 313D 2X 22,390M 6.3% 1,407F 3.7% 819P  
Res. Int. Champ. Guernsey Gold Showcase Jr. Show '21  
Maternal Family of Lots 7, 8, 10 & 16

**LOT 7 DIX-LEE JINXSON DRAMA-TW**

**840003245360970**

Born: 10-13-2021 Tag # 382

Fall Calf

**LOT 8 DIX-LEE JINXSON DEMISE-TW**

**840003245360969**

Born: 10-13-2021 Tag # 381

Fall Calf

Breeder & Owner: DIXON STEVEN KEITH  
PHILLIPSBURG MO

PA: -93M +0.03% +0F -0.02% -6P -140CM\$ -138NM\$  
+0.7PTAT +0.7UDC +1.3FLC -0.6DPR -1.6PL +3CPI 3.02SCS

**SPRINGHILL JINXSON 840003151591384 A2A2**

04/22 USDA GPTA -692M +0.12% -11F +0.02% -19P  
-1.3DPR -1.0PL -228NM\$ 11NM%ile -227CM\$ 54% Rel  
3.01SCS -1.40HCR 30% Rel -2.50CCR 38% Rel  
-0.10LIV 31% Rel -0.90GL 42% Rel -0.60EFC 32% Rel  
AGA 04/22 PTAT +0.8 +1.0UDC +0.5FLC 52%Rel PTI -33

**DIX LEE FREEDOM DANI 840003141573906**

04/22 USDA PTA +507M -0.07% +11F -0.05% +7P  
+0.2DPR -2.1PL -47NM\$ 27NM%ile -52CM\$ 44% Rel  
3.03SCS -1.20HCR 10% Rel -0.50CCR 17% Rel  
-1.60LIV 12% Rel -0.60GL 27% Rel -2.80EFC 13% Rel  
2 Rec YDev: +4324M +143F +95P  
3 App 04/22 PTAT +0.5 +0.3UDR +2.0FLC 55%Rel CPI +38  
Appraisal: VG 85 @ 3-06 (VVVV+)  
2-00 365D 2X 27550M 4.1% 1122F 3.1% 852P DHIA

**LINDRIAN PYTHON CAN000011009676 200GU120 A1A2**

04/22 USDA GPTA -913M +0.22% -5F +0.01% -28P  
-1.2DPR -2.7PL -231NM\$ 11NM%ile -228CM\$ 88% Rel  
2.85SCS -0.10HCR 45% Rel -2.20CCR 65% Rel  
-0.80LIV 47% Rel -1.20GL 92% Rel 0.10EFC 50% Rel  
AGA 04/22 PTAT +0.9 +1.1UDC +0.5FLC 85%Rel PTI -43

**SPRINGHILL MENTOR JINX-ET USA000068034293**

Appraisal: EX 91 @ 4-06 (EEEE)  
2-03 365D 2X 23230M 4.6% 1073F 3.5% 810P DHIA

**DIX LEE JESTER FREEDOM USA000068033645 49GU140 A2A2**

04/22 USDA GPTA +180M -0.02% +5F -0.02% +2P  
-0.6DPR -1.4PL -91NM\$ 11NM%ile -89CM\$ 81% Rel  
2.85SCS -2.00HCR 31% Rel -1.60CCR 47% Rel  
-3.00LIV 34% Rel -0.10GL 85% Rel -3.60EFC 36% Rel  
AGA 04/22 PTAT +1.4 +2.3UDC +3.1FLC 82%Rel PTI +48

**DIX-LEE JOHNNY DANA-TW USA000068033649**

04/22 USDA PTA -306M +0.00% -14F +0.00% -11P  
+1.0DPR -1.8PL -190NM\$ 7NM%ile -194CM\$ 50% Rel  
3.11SCS -0.40HCR 8% Rel 0.70CCR 21% Rel  
-0.30LIV 15% Rel -0.50GL 20% Rel -1.90EFC 15% Rel  
5 Rec YDev: -649M -23F -20P  
3 App 04/22 PTAT -0.7 -1.0UDR +0.3FLC 57%Rel CPI -33  
Appraisal: VG 86 @ 4-09 (VV+V)  
2-02 293D 2X 11230M 4.2% 476F 3.4% 383P 95  
3-01 330D 2X 16390M 4.7% 770F 3.5% 569P 97  
4-02 365D 2X 19130M 4.8% 910F 3.4% 644P DHIA  
5-05 365D 2X 20120M 4.3% 861F 3.4% 677P 97

**3D: DIX LEE JESTER DARLYN USA000068030505**

Appraisal: 86 @ 5-01 (84/88)  
6-06 338D 2X 19610M 4.3% 850F 3.5% 678P 98

**4D: DIX LEE BEAU DARLA USA000068012686**

Appraisal: 87 @ 5-06 (85/90)  
5-04 311D 2X 23640M 4.2% 985F 3.3% 789P 96  
1762D 102400M 4.3% 4379F 3.7% 3808P LIFE

**5D: DIX LEE PKING DAISY USA000003068181**

Appraisal: 83 @ 5-03 (81/87)  
4-08 328D 2X 17930M 4.8% 869F 3.5% 633P 94

**6D: DIX LEE SMOKEY DAZZLE USA000003049379**

Appraisal: 90 @ 7-00 (90/87)  
6-03 365D 2X 23990M 4.0% 961F 3.2% 779P DHIA

# LOT 9 GT-DIX-LEE DEREK ODETTE 840003245360972

Born: 11-08-2021 Tag # 384

Breeder & Owner: DIXON STEVEN KEITH  
PHILLIPSBURG MO

NOT ELIGIBLE FOR NATIONAL SHOW

## DIX-LEE NATE DEREK 840003149154016 54GU504 A2A2

04/22 USDA GPTA -426M +0.18% +11F +0.05% -6P  
+3.2DPR +1.9PL +154NM\$ 52NM%ile +160CM\$ 52% Rel  
2.92SCS 0.80HCR 25% Rel 3.40CCR 31% Rel  
1.00LIV 29% Rel 0.40GL 28% Rel 3.20EFC 28% Rel  
AGA 04/22 PTAT -0.1 +0.7UDC +0.6FLC 52%Rel PTI +43

## RF-DIX-LEE ROYCE OPAL 840003129018245

Appraisal: VG 85 @ 6-10 (EEEVG)  
Dtr: GT-DIX-LEE FREEDOM OPHELIA 86 @ 3-03 (86/83)

## STIL DREAMN KOJACK NATE USA000078005818 49GU138 A1A2

04/22 USDA GPTA -342M +0.07% -3F +0.04% -5P  
+0.8DPR -0.7PL -83NM\$ 11NM%ile -84CM\$ 73% Rel  
3.19SCS 0.40HCR 32% Rel 0.70CCR 45% Rel  
-2.10LIV 33% Rel 1.40GL 46% Rel 1.90EFC 36% Rel  
AGA 04/22 PTAT +0.8 +1.2UDC +1.5FLC 73%Rel PTI +18

## DIX LEE GARGOYLE DELA USA000003066166 A2A2

Appraisal: 91 @ 11-00 (91/90) Gold Star Dam - 2007  
6-07 329D 2X 19440M 5.1% 996F 3.8% 729P 93

## VILLA CREST ROYCE USA000068047904

04/22 USDA PTA -782M +0.07% -25F +0.05% -18P  
+2.2DPR -2.1PL -234NM\$ 11NM%ile -236CM\$ 82% Rel  
3.24SCS 2.20HCR 12% Rel 3.00CCR 41% Rel  
0.50LIV 24% Rel -0.10GL 24% Rel 2.00EFC 24% Rel  
AGA 04/22 PTAT -0.9 -0.6UDC -2.3FLC 82%Rel PTI -74

## RF-NON RECORDED DAM USA00099NGD0001

# LOT 10 DIX-LEE DRONE DOOLITTLE 840003225057816

Born: 03-10-2021 Tag # 367

Breeder: DIXON STEVEN KEITH  
PHILLIPSBURG MO

Spring Yearling  
Selling Open

PA: -52M +0.02% -1F +0.02% +2P +11CM\$ +11NM\$  
+0.7PTAT +0.5UDC +0.3FLC +0.4DPR +1.0PL +14CPI 3.08SCS

## HI GUERN VIEW LEVI DRONE USA000097004646 94GU959 A2A2

04/22 USDA GPTA +398M -0.04% +11F -0.01% +11P  
-0.3DPR +3.0PL +157NM\$ 52NM%ile +155CM\$ 70% Rel  
3.07SCS +0.6SCR -0.90HCR 41% Rel -0.90CCR 42% Rel  
-0.30LIV 41% Rel -0.10GL 79% Rel 0.10EFC 38% Rel  
AGA 04/22 PTAT +1.2 +0.8UDC +1.9FLC 64%Rel PTI +61

## MARODORE AARONS LEVI-ET USA000068025119 7GU438 A2A2

04/22 USDA GPTA -201M -0.03% -15F -0.02% -11P  
+0.9DPR +2.6PL -18NM\$ 23NM%ile -20CM\$ 97% Rel  
2.98SCS 0.50HCR 66% Rel -0.20CCR 88% Rel  
-0.10LIV 66% Rel -0.60GL 99% Rel 4.00EFC 75% Rel  
AGA 04/22 PTAT +0.8 +0.5UDC +0.9FLC 97%Rel PTI +0

## HI GUERN VIEW DANCING DIVA-ET USA000068047311 A2A2

Appraisal: EX 96 @ 9-00 (EEEE)  
8-09 365D 2X 29120M 4.4% 1282F 3.6% 1040P DHIA

## DIX LEE DESIGNER DAFFY 840003201713040

04/22 USDA PTA -502M +0.07% -12F +0.05% -8P  
+1.0DPR -1.0PL -135NM\$ 13NM%ile -133CM\$ 40% Rel  
3.09SCS 0.00HCR 8% Rel 0.70CCR 16% Rel  
-1.20LIV 13% Rel 0.40GL 12% Rel -0.30EFC 10% Rel  
1 Rec YDev: -3622M -162F -104P  
1 App 04/22 PTAT +0.1 +0.1UDR -1.4FLC 45%Rel CPI -35  
Appraisal: + 80 @ 2-02 (++)GG+

## DIX LEE BLUE SPRUCE DESIGNER USA000068032537

04/22 USDA PTA -143M +0.10% +10F +0.07% +7P  
-0.1DPR -1.2PL -58NM\$ 23NM%ile -52CM\$ 66% Rel  
3.02SCS -1.40HCR 20% Rel -0.90CCR 34% Rel  
-3.10LIV 24% Rel 0.10GL 31% Rel -3.50EFC 27% Rel  
AGA 04/22 PTAT +0.7 +0.9UDC +0.7FLC 64%Rel PTI +30

## DIX LEE ROYCE DINKY 840003133963281

04/22 USDA PTA -444M +0.09% -5F +0.05% -7P  
+0.9DPR -0.8PL -83NM\$ 20NM%ile -83CM\$ 48% Rel  
3.18SCS 1.00HCR 8% Rel 1.00CCR 21% Rel  
-0.50LIV 14% Rel 0.40GL 15% Rel 2.80EFC 14% Rel  
4 Rec YDev: -245M +24F +8P  
5 App 04/22 PTAT -0.2 -0.4UDR -1.9FLC 61%Rel CPI -38  
Appraisal: VG 88 @ 5-08 (VEE+V)  
2-01 365D 2X 19140M 4.9% 947F 3.4% 658P DHIA  
3-06 365D 2X 18730M 4.3% 802F 3.7% 687P DHIA  
4-09 365D 2X 19940M 4.3% 852F 3.6% 710P DHIA

## 3D: DIX LEE SKIPPER DISNEY USA000068027123

Appraisal: 91 @ 5-06 (90/91)  
6-10 365D 2X 24270M 4.6% 1117F 3.6% 870P DHIA  
2826D 141010M 4.8% 6735F 3.5% 4925P LIFE

## 4D: DIX LEE TILLER DINKY USA000003080789

Appraisal: 91 @ 8-00 (91/90)  
5-07 365D 2X 24170M 4.6% 1115F 3.5% 838P DHIA  
2027D 118070M 4.4% 5252F 3.4% 3962P LIFE

## 5D: DIX LEE GOLIATH DELILAH USA000003055404

Appraisal: 83 @ 8-06 (80/82)  
5-11 365D 2X 19100M 4.4% 831F 3.6% 686P DHIA  
2873D 146270M 4.5% 6534F 3.5% 5059P LIFE  
Dtr: DIX LEE GARGOYLE DELA 91 @11-00 (91/90)  
Gold Star Dam - 2007  
6-07 329D 2X 19440M 5.1% 996F 3.8% 729P 93



**Dix Lee Ozzy Donna EX-92**

127,370M 4.4% 5,586F 3.1% 3,996P Lifetime  
Nom. All-American Five-Year-Old 2017  
Maternal Family of Lots 7, 8, 10 & 16

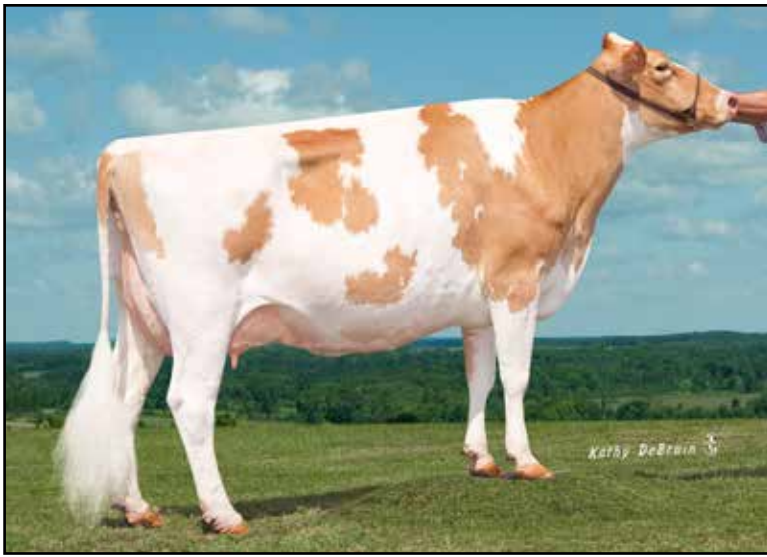

**GT-Dix Lee Response Starite EX-91**  
 6-01 365D 2X 26,660M 4.5% 1,208F 3.3% 882P  
 130,310M 4.4% 5,764F 3.4% 4,444P Life  
 Mat. Sister to 3rd Dam of Lot 11

**LOT 11 DIX-LEE DEREK BATTLESTAR 840003225057813**

Born: 01-15-2021 Tag # 364  
 Breeder: DIXON STEVEN KEITH  
 PHILLIPSBURG MO

Winter Yearling  
 Selling Open

PA: -427M +0.09% -5F +0.06% -5P -27CM\$ -31NM\$  
 -0.2PTAT +0.6UDC -0.3FLC +2.0DPR +0.1PL +5CPI 3.02SCS

**STIL DREAMN KOJACK NATE USA000078005818 49GU138 A1A2**  
 04/22 USDA GPTA -342M +0.07% -3F +0.04% -5P  
 +0.8DPR -0.7PL -83NM\$ 11NM%ile -84CM\$ 73% Rel  
 3.19SCS 0.40HCR 32% Rel 0.70CCR 45% Rel  
 -2.10LIV 33% Rel 1.40GL 46% Rel 1.90EFC 36% Rel  
 AGA 04/22 PTAT +0.8 +1.2UDC +1.5FLC 73%Rel PTI +18

**DIX-LEE NATE DEREK 840003149154016 54GU504 A2A2**  
 04/22 USDA GPTA -426M +0.18% +11F +0.05% -6P  
 +3.2DPR +1.9PL +154NM\$ 52NM%ile +160CM\$ 52% Rel  
 2.92SCS 0.80HCR 25% Rel 3.40CCR 31% Rel  
 1.00LIV 29% Rel 0.40GL 28% Rel 3.20EFC 28% Rel  
 AGA 04/22 PTAT -0.1 +0.7UDC +0.6FLC 52%Rel PTI +43

**DIX LEE GARGOYLE DELA USA000003066166 A2A2**  
 Appraisal: 91 @ 11-00 (91/90) Gold Star Dam - 2007  
 6-07 329D 2X 19440M 5.1% 996F 3.8% 729P 93

**GR-DIX LEE ROYCE CHRISTMAS STAR 840003129018237**  
 04/22 USDA PTA -428M +0.00% -20F +0.06% -4P  
 +0.8DPR -1.7PL -215NM\$ 5NM%ile -213CM\$ 47% Rel  
 3.12SCS 0.80HCR 7% Rel 0.70CCR 21% Rel  
 -0.60LIV 12% Rel -0.30GL 10% Rel 1.40EFC 12% Rel  
 5 Rec YDev: -694M -50F -2P  
 4 App 04/22 PTAT -0.2 +0.4UDR -1.2FLC 57%Rel CPI -33  
 Appraisal: VG 88 @ 6-05 (EEV+V)

**VILLA CREST ROYCE USA000068047904**  
 04/22 USDA PTA -782M +0.07% -25F +0.05% -18P  
 +2.2DPR -2.1PL -234NM\$ 11NM%ile -236CM\$ 82% Rel  
 3.24SCS 2.20HCR 12% Rel 3.00CCR 41% Rel  
 0.50LIV 24% Rel -0.10GL 24% Rel 2.00EFC 24% Rel  
 AGA 04/22 PTAT -0.9 -0.6UDC -2.3FLC 82%Rel PTI -74

1-09 306D 2X 11240M 4.3% 484F 3.5% 391P 96  
 2-09 323D 2X 14810M 4.4% 646F 3.7% 547P 95  
 3-11 356D 2X 20520M 3.9% 796F 3.6% 735P 96  
 5-01 291D 2X 19010M 4.0% 765F 3.5% 669P 96  
 6-00 342D 2X 20930M 3.7% 769F 3.5% 729P 97

**PR-DIX LEE KOJACK STARKO USA000068030726**  
 04/22 USDA PTA -348M +0.07% -4F +0.06% -2P  
 -0.7DPR -2.6PL -223NM\$ 5NM%ile -219CM\$ 48% Rel  
 3.02SCS-0.40HCR 11% Rel -1.20CCR 26% Rel  
 -1.50LIV 15% Rel -0.20GL 17% Rel -0.10EFC 16% Rel  
 3 Rec YDev: -1550M -16F -23P  
 3 App 04/22 PTAT +0.3 +1.7UDR +0.8FLC 59%Rel CPI +8  
 Appraisal: 90 @ 4-10 (91/88)  
 2-01 365D 2X 12600M 5.1% 637F 3.9% 488P DHIA  
 3-05 365D 2X 15780M 5.2% 817F 3.8% 596P DHIA  
 4-09 325D 2X 19290M 5.5% 1055F 3.6% 702P 96

**3D: GT-DIX LEE FARMER STARLOVE USA000068024570**  
 Appraisal: 84 @ 6-07 (86/71)

**4D: RF-DIX LEE GL STARBRITE USA000360000371**  
 Appraisal: 90 @ 11-10 (86/91)  
 8-10 365D 2X 18660M 4.4% 812F 3.4% 641P DHIA  
 Dtr: GT-DIX LEE RESPONSE STARITE 91 @ 6-08 (91/90)  
 6-01 365D 2X 26660M 4.5% 1208F 3.3% 882P DHIA  
**5D: RF-DIX LEE BEAR STARDUST USA000360000125**  
 Appraisal: 86 @ 4-00



**Dix Lee Gladheart Fiona-ET VG-87**  
 Unanimous All-American Winter Yearling 2021  
 All-American Winter Calf 2020  
 Maternal Family of Lots 12 & 13

**LOT 12 DIX-LEE DEREK FRENCH SAPPHIRE 840003209870814**

Born: 06-14-2020 Tag # 346  
 Breeder & Owner: DIXON STEVEN KEITH  
 PHILLIPSBURG MO

**Junior Two-Year-Old**  
 Bred 12.16.21 Due 9.27.22 to:  
 Pine Grove Quebec Royal 68025751 31GU626 A2A2

PA: -607M +0.08% -15F +0.03% -17P -145CM\$ -144NM\$  
 -0.4PTAT +0.0UDC -0.4FLC +2.0DPR -0.5PL -32CPI 3.14SCS

**STIL DREAMN KOJACK NATE USA000078005818 49GU138 A1A2**  
 04/22 USDA GPTA -342M +0.07% -3F +0.04% -5P  
 +0.8DPR -0.7PL -83NM\$ 11NM%ile -84CM\$ 73% Rel  
 3.19SCS 0.40HCR 32% Rel 0.70CCR 45% Rel  
 -2.10LIV 33% Rel 1.40GL 46% Rel 1.90EFC 36% Rel  
 AGA 04/22 PTAT +0.8 +1.2UDC +1.5FLC 73%Rel PTI +18

**DIX-LEE NATE DEREK 840003149154016 54GU504 A2A2**  
 04/22 USDA GPTA -426M +0.18% +11F +0.05% -6P  
 +3.2DPR +1.9PL +154NM\$ 52NM%ile +160CM\$ 52% Rel  
 2.92SCS 0.80HCR 25% Rel 3.40CCR 31% Rel  
 1.00LIV 29% Rel 0.40GL 28% Rel 3.20EFC 28% Rel  
 AGA 04/22 PTAT -0.1 +0.7UDC +0.6FLC 52%Rel PTI +43

**DIX LEE GARGOYLE DELA USA000003066166 A2A2**  
 Appraisal: 91 @ 11-00 (91/90) Gold Star Dam - 2007  
 6-07 329D 2X 19440M 5.1% 996F 3.8% 729P 93

**DIX LEE METHOD FRENCH JEWEL 840003141573916**  
 04/22 USDA PTA -787M -0.02% -40F +0.00% -27P  
 +0.8DPR -2.9PL -441NM\$ 0NM%ile -450CM\$ 44% Rel  
 3.35SCS 0.90HCR 5% Rel 0.90CCR 12% Rel  
 -0.70LIV 8% Rel -0.50GL 11% Rel -0.40EFC 9% Rel  
 2 Rec YDev: -2542M -124F -77P  
 2 App 04/22 PTAT -0.7 -0.7UDR -1.3FLC 51%Rel CPI -104  
 Appraisal: + 80 @ 3-00 (++)G+G  
 1-11 276D 2X 8710M 4.2% 366F 3.6% 312P 92

**MAR RAL METHOD-TW USA000078006539 A2A2**  
 04/22 USDA PTA -647M -0.07% -41F -0.04% -28P  
 -1.2DPR -4.6PL -561NM\$ 0NM%ile -572CM\$ 63% Rel  
 3.29SCS -0.10HCR 12% Rel -1.40CCR 25% Rel  
 -3.00LIV 18% Rel -0.70GL 30% Rel -2.90EFC 20% Rel  
 AGA 04/22 PTAT +0.1 +0.9UDC +0.5FLC 63%Rel PTI -93

**DIX LEE ROYCE FRENCH TOAST 840003129018254**  
 04/22 USDA PTA -606M +0.03% -23F +0.00% -20P  
 +2.7DPR -1.1PL -200NM\$ 6NM%ile -205CM\$ 49% Rel  
 3.16SCS 1.90HCR 8% Rel 3.00CCR 17% Rel  
 1.30LIV 11% Rel -0.20GL 12% Rel 1.90EFC 12% Rel  
 2 Rec YDev: -856M -36F -39P  
 2 App 04/22 PTAT -1.0 -0.9UDR -1.8FLC 57%Rel CPI -63  
 Appraisal: G 78 @ 2-11 (++)GVF  
 1-09 273D 2X 11750M 4.4% 514F 3.2% 380P 92

**3D: GR-DIX LEE JOHNNY FRENCH ICE T USA000068031752**  
 Appraisal: VG 89 @ 6-09 (VEEEV)  
 6-01 322D 2X 18870M 4.7% 887F 3.4% 635P 95  
 Dtr: DIX-LEE DESIGNER FRENCH VANILLA 90 @ 4-02 (90/94)  
 3-01 305D 2X 18240M 4.1% 746F 3.2% 583P 96

# LOT 13 DIX-LEE LADD FRENCH JELLY 840003209870815

Born: 06-20-2020 Tag # 347  
Breeder & Owner: DIXON STEVEN KEITH  
PHILLIPSBURG MO

**Junior Two-Year-Old**  
Bred 8.12.21 Due 5.26.22 to:  
Dix-Lee Freedom Mr Frenches (Freedom x 93 Jester) 3225057822 A1A2

PA: -446M -0.01% -22F -0.02% -19P -163CM\$ -160NM\$  
-0.3PTAT +0.2UDC +0.1FLC +1.0DPR +0.3PL -40CPI 3.07SCS

**FLAMBEAU MANOR LADYS MAN USA000078006572 7GU468 A2A2**  
04/22 USDA GPTA -356M -0.07% -28F -0.04% -18P  
-0.3DPR +0.1PL -285NM\$ 5NM%ile -296CM\$ 94% Rel  
3.33SCS -1.0SCR -1.50HCR 52% Rel -2.00CCR 75% Rel  
-0.10LIV 46% Rel -1.70GL 97% Rel -5.20EFC 60% Rel  
AGA 04/22 PTAT +0.1 +0.0UDC +0.2FLC 92%Rel PTI -49

## DIX-LEE LADYSMAN LAD-TW 840003201713036 A2A2

04/22 USDA GPTA -170M +0.00% -7F -0.01% -8P  
+1.2DPR +3.1PL +71NM\$ 29NM%ile +71CM\$ 54% Rel  
2.96SCS -1.20HCR 29% Rel -0.10CCR 36% Rel  
2.50LIV 29% Rel -1.00GL 39% Rel -3.00EFC 31% Rel  
AGA 04/22 PTAT +0.0 +0.3UDC +0.3FLC 53%Rel PTI +6

## GR-DIX LEE JESTER FRENCHES USA000068030703 A1A2

Appraisal: EX 93 @ 11-11 (EEEEEE)  
6-03 365D 2X 33160M 5.0% 1672F 3.3% 1092P DHIA

## DIX-LEE METHOD FRENCH JAM 840003201713017

04/22 USDA PTA -722M -0.02% -36F -0.03% -29P  
+0.8DPR -2.5PL -390NM\$ 0NM%ile -397CM\$ 41% Rel  
3.17SCS 0.90HCR 5% Rel 0.90CCR 12% Rel  
-0.80LIV 8% Rel -0.30GL 11% Rel -0.80EFC 9% Rel  
2 Rec YDev: -2177M -100F -86P  
1 App 04/22 PTAT -0.5 +0.1UDR -0.2FLC 44%Rel CPI -83  
Appraisal: G 79 @ 2-05 (G+F++)  
2-00 276D 2X 8460M 4.3% 367F 3.2% 270P 94

## MAR RAL METHOD-TW USA000078006539 A2A2

04/22 USDA PTA -647M -0.07% -41F -0.04% -28P  
-1.2DPR -4.6PL -561NM\$ 0NM%ile -572CM\$ 63% Rel  
3.29SCS -0.10HCR 12% Rel -1.40CCR 25% Rel  
-3.00LIV 18% Rel -0.70GL 30% Rel -2.90EFC 20% Rel  
AGA 04/22 PTAT +0.1 +0.9UDC +0.5FLC 63%Rel PTI -93

## DIX LEE ROYCE FRENCH TOAST 840003129018254

04/22 USDA PTA -606M +0.03% -23F +0.00% -20P  
+2.7DPR -1.1PL -200NM\$ 6NM%ile -205CM\$ 49% Rel  
3.16SCS 1.90HCR 8% Rel 3.00CCR 17% Rel  
1.30LIV 11% Rel -0.20GL 12% Rel 1.90EFC 12% Rel  
2 Rec YDev: -856M -36F -39P  
2 App 04/22 PTAT -1.0 -0.9UDR -1.8FLC 57%Rel CPI -63  
Appraisal: G 78 @ 2-11 (++GVF)  
1-09 273D 2X 11750M 4.4% 514F 3.2% 380P 92

# LOT 14 GR-DIX-LEE FLYNN KORONA 840003209870813

Born: 06-01-2020 Tag # 345  
Breeder & Owner: DIXON STEVEN KEITH  
PHILLIPSBURG MO

**Junior Two-Year-Old**  
Bred 7.21.21 Due 5.3.22 to:  
Dix-Lee Freedom Mr Frenches (Freedom x 93 Jester) 3225057822 A1A2

PA: -102M -0.02% -8F -0.04% -10P -72CM\$ -69NM\$  
-0.4PTAT -0.4UDC -0.6FLC +1.0DPR -0.4PL -30CPI 2.96SCS

## SPRINGHILL J LONE STAR-ET USA000068030411 31GU624 A2A2

04/22 USDA GPTA +239M -0.02% +8F +0.03% +14P  
-3.6DPR -3.3PL -131NM\$ 11NM%ile -129CM\$ 94% Rel  
3.11SCS -2.50HCR 53% Rel -4.80CCR 77% Rel  
-3.10LIV 54% Rel 2.30GL 95% Rel 2.30EFC 61% Rel  
AGA 04/22 PTAT +0.5 -0.6UDC +0.8FLC 94%Rel PTI -11

## DIX LEE LONESTAR FLYNN 840003141573913 A2A2

04/22 USDA GPTA -168M +0.10% +10F +0.01% -3P  
-0.1DPR +0.0PL +47NM\$ 29NM%ile +50CM\$ 58% Rel  
2.91SCS -2.00HCR 29% Rel -0.60CCR 37% Rel  
-1.50LIV 31% Rel 2.00GL 38% Rel 0.00EFC 32% Rel  
AGA 04/22 PTAT -0.1 -0.1UDC +0.1FLC 58%Rel PTI -1

## DIX LEE OZZY FAME USA000068032523

Appraisal: VG 87 @ 5-09 (VEGVV)  
5-05 333D 2X 17570M 5.3% 937F 3.3% 579P 95

## PR-DIX-LEE ROYCE KRISTA 840003129018235

04/22 USDA PTA -36M -0.13% -25F -0.09% -17P  
+2.0DPR -0.8PL -184NM\$ 8NM%ile -194CM\$ 46% Rel  
3.01SCS 2.00HCR 5% Rel 2.70CCR 18% Rel  
1.40LIV 11% Rel 0.30GL 9% Rel 2.00EFC 10% Rel  
5 Rec YDev: -303M -76F -51P  
3 App 04/22 PTAT -0.6 -0.6UDR -1.2FLC 56%Rel CPI -56  
Appraisal: EX 90 @ 7-01 (EEEEV)  
2-01 365D 2X 17220M 3.9% 679F 2.9% 496P DHIA  
3-03 333D 2X 16880M 3.9% 653F 3.1% 518P 94  
4-03 332D 2X 16500M 3.5% 578F 3.0% 489P 96  
5-06 365D 2X 18180M 3.6% 656F 2.9% 523P DHIA

## VILLA CREST ROYCE USA000068047904

04/22 USDA PTA -782M +0.07% -25F +0.05% -18P  
+2.2DPR -2.1PL -234NM\$ 11NM%ile -236CM\$ 82% Rel  
3.24SCS 2.20HCR 12% Rel 3.00CCR 41% Rel  
0.50LIV 24% Rel -0.10GL 24% Rel 2.00EFC 24% Rel  
AGA 04/22 PTAT -0.9 -0.6UDC -2.3FLC 82%Rel PTI -74

## GT-DIX LEE KLAUS KRISTEN USA000068027125

04/22 USDA PTA +522M -0.24% -20F -0.11% -3P  
+1.8DPR -0.4PL -44NM\$ 27NM%ile -52CM\$ 42% Rel  
2.90SCS 1.70HCR 6% Rel 2.20CCR 22% Rel  
1.90LIV 13% Rel 0.30GL 12% Rel 2.10EFC 9% Rel  
5 Rec YDev: +1510M -41F +3P  
3 App 04/22 PTAT -1.0 -0.4UDR -1.3FLC 55%Rel CPI -28  
Appraisal: 88 @ 5-05 (88/84)  
2-03 344D 2X 14070M 3.8% 530F 3.0% 422P 96  
3-05 365D 2X 22480M 3.3% 734F 3.0% 678P DHIA  
4-10 357D 2X 26000M 3.3% 858F 3.2% 823P 96  
6-00 310D 2X 22600M 3.5% 788F 3.0% 682P 96  
7-00 365D 2X 23000M 3.5% 795F 3.0% 701P DHIA  
8-04 320D 2X 21240M 3.4% 718F 2.9% 626P 96  
2233D 137090M 3.5% 4738F 3.1% 4197P LIFE  
Dtr: PR-DIX LEE JOHNNY KRYSSIE 88 @ 5-00 (90/88)  
4-10 356D 2X 17400M 3.6% 618F 3.2% 561P 97

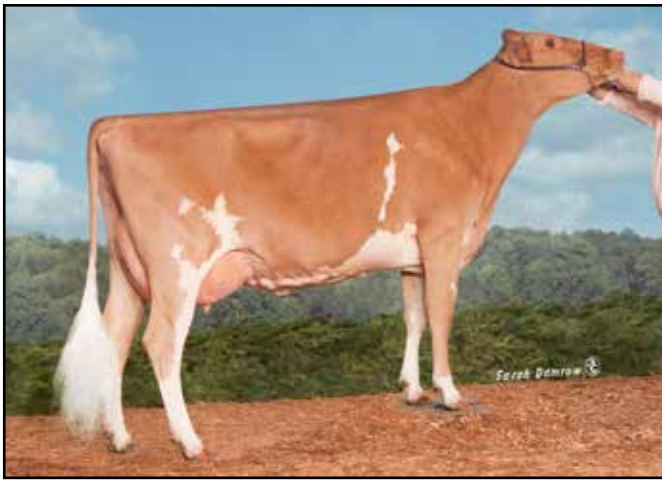

**Hartdale Garrett Frisky EX-90**

5-07 361D 2X 24,130M 4.2% 1,022F 3.3% 800P  
HM Junior All-American Jr. 3-Year-Old 2015  
Granddam of Lot 15



**Hartdale Alstar Festival VG-89**

2-00 305D 2X 21,220M 3.95 818F 3.0% 630P  
All-American Yearling in Milk 2011  
Maternal Sister to Granddam of Lot 15

**LOT 15 HARTDALE SHOTGUN FRANNIE USA000097009326**

Born: 09-25-2019 Tattoo LE H68

Breeder & Owner: HARTMANN BRADEN & CONNOR  
MULBERRY GROVE IL

PA: -387M +0.05% -10F +0.01% -12P -89CM\$ -92NM\$  
+0.8PTAT +0.9UDC -0.1FLC -0.3DPR +0.5PL -19CPI 2.89SCS

**KNAPPS YOGI SHOTGUN-ETV USA000097001281 54GU491**

PA: -356M +0.12% +5F +0.02% -8P -20CM\$ -24NM\$  
+0.9PTAT +1.1UDC -0.6FLC -0.5DPR +0.7PL -2PTI 2.92SCS

**HARTDALE CHIEF FANATIC USA000097004834**

04/22 USDA PTA -417M -0.03% -24F -0.01% -15P  
-0.1DPR +0.2PL -159NM\$ 10NM%ile -157CM\$ 37% Rel  
2.85SCS-0.60HCR 7% Rel -1.00CCR 18% Rel  
0.90LIV 9% Rel 1.10GL 14% Rel -0.70EFC 10% Rel  
1 Rec YDev: -1821M -48F -53P  
1 App 04/22 PTAT +0.6 +0.6UDR +0.4FLC 40%Rel CPI -34  
Appraisal: +82 @ 2-06 (V+G++)  
1st Fall Calf Illinois State Fair Jr. Show 2018  
1st Fall Yearling Illinois State Fair Jr. Show 2019  
2nd Fall Calf Illinois State Fair 2018  
2nd Fall Yearling Illinois State Fair 2019

**3D: HARTDALE SHOWTIME FLARE USA000068016960**

Appraisal: 90 @ 5-10 (89/87)  
5-09 305D 2X 19490M 3.7% 728F 3.2% 625P 97

**4D: HARTDALE QUEBEC FIONA USA000068005237**

Appraisal: 82 @ 2-10 (83/86)  
1st Junior Two-Year-Old Illinois State Fair 2007

**5D: HARTDALE T BID FRIDAY USA000003080941**

Appraisal: 91 @ 3-07 (93/84)  
1st Winter Yearling Illinois State Fair 2004

**6D: COUNTRY GREEN FAME USA000003070346**

Appraisal: 87 @ 2-08 (88/86)

**Senior Two-Year-Old**

Pasture bred between 1/7-1/28/22 Due between 10/19-11/9/22 to:  
Hartdale Fireworks Colonel 3140847975 A2A2 (Fireworks x EX-94 Mentor)

3rd Fall Calf Illinois State Fair Junior Show 2020  
3rd Fall Yearling Illinois State Fair Junior Show 2021

**EDGEWATER MEADOWS YOGIBEAR-ET USA000000604917 7GU402 A2A2**

04/22 USDA GPTA -484M +0.13% +0F +0.04% -9P  
+0.3DPR +1.1PL -35NM\$ 23NM%ile -31CM\$ 99% Rel  
2.96SCS -1.20HCR 78% Rel -0.10CCR 95% Rel  
0.20LIV 85% Rel -1.10GL 99% Rel -0.50EFC 87% Rel  
AGA 04/22 PTAT +1.2 +1.4UDC +0.2FLC 99%Rel PTI +12

**KNAPPS REGIS SISSY USA000068012759 A1A2**

Appraisal: 94 @ 8-04 (94/92)  
4-05 365D 2X 29960M 5.4% 1630F 3.5% 1044P DHIA

**STYLE CREST PRIMETIME CHIEF USA000078005914**

AGA 04/22 PTAT +0.7 +0.5UDC +0.2FLC 45%Rel

**HARTDALE GARRETT FRISKY USA000068047121**

04/22 USDA PTA -926M +0.03% -37F +0.03% -26P  
+2.1DPR -0.5PL -236NM\$ 4NM%ile -229CM\$ 52% Rel  
2.72SCS-0.80HCR 15% Rel 1.80CCR 31% Rel  
2.50LIV 20% Rel 1.80GL 28% Rel -0.40EFC 19% Rel  
5 Rec YDev: -1549M -60F -41P  
4 App 04/22 PTAT +0.6 +1.4UDR +1.5FLC 51%Rel CPI -28  
Appraisal: EX 90 @ 7-00 (EEVVE)  
2-02 312D 2X 19270M 4.0% 776F 3.4% 661P 97  
3-02 325D 2X 16520M 3.5% 581F 3.5% 573P 98  
4-03 307D 2X 16720M 4.0% 676F 3.2% 537P 97  
5-07 361D 2X 24130M 4.2% 1022F 3.3% 800P 98  
Honorable Mention Junior All-American Jr. Three-Year-Old 2015  
Reserve Senior Champion Illinois State Fair 2018  
Dtrs: HARTDALE BEST MAN FRISBEE 88 @ 4-03 (86/87)  
2-00 306D 2X 16700M 3.8% 634F 3.1% 515P 97  
Reserve Intermediate Champion Illinois State Fair 2017  
HARTDALE ALSTAR FOREVER 91 @ 5-07 (90/92)  
4-00 305D 2X 22270M 4.1% 908F 3.3% 729P DHIA  
1st Four-Year-Old Midwest Dairy Congress 2020



**Dix Lee Skipper Disney EX-91**

4-09 365D 2X 19,940M 4.3% 852F 3.6% 710P  
2nd Five-Year-Old Missouri State Fair 2014  
Maternal Family of Lots 7, 8, 10 & 16



**Dix Lee Kojack Dont Doubt Me-ETV VG-88**

2-02 336D 2X 17,180M 4.7% 802F 3.1% 527P  
All-American Senior Two-Year-Old 2021  
Maternal Family of Lots 7, 8, 10 & 16

**LOT 16 DIX LEE FLYNN DAINTY**

**840003209870801**

Born: 01-08-2020 Tag # 333  
Breeder & Owner: DIXON STEVEN KEITH  
PHILLIPSBURG MO

**Senior Two-Year-Old**  
Bred 7.30.21 Due 5.12.22 to:  
Dix-Lee Freedom Mr Frenches (Freedom x 93 Jester) 3225057822 A1A2

PA: -384M +0.10% -2F +0.04% -7P -35CM\$ -37NM\$  
-0.5PTAT -0.6UDC -0.9FLC +0.6DPR -0.7PL -31CPI 3.02SCS

**SPRINGHILL J LONE STAR-ET USA000068030411 31GU624 A2A2**

04/22 USDA GPTA +239M -0.02% +8F +0.03% +14P  
-3.6DPR -3.3PL -131NM\$ 11NM%ile -129CM\$ 94% Rel  
3.11SCS -2.50HCR 53% Rel -4.80CCR 77% Rel  
-3.10LIV 54% Rel 2.30GL 95% Rel 2.30EFC 61% Rel  
AGA 04/22 PTAT +0.5 -0.6UDC +0.8FLC 94%Rel PTI -11

**DIX LEE LONESTAR FLYNN 840003141573913 A2A2**

04/22 USDA GPTA -168M +0.10% +10F +0.01% -3P  
-0.1DPR +0.0PL +47NM\$ 29NM%ile +50CM\$ 58% Rel  
2.91SCS -2.00HCR 29% Rel -0.60CCR 37% Rel  
-1.50LIV 31% Rel 2.00GL 38% Rel 0.00EFC 32% Rel  
AGA 04/22 PTAT -0.1 -0.1UDC +0.1FLC 58%Rel PTI -1

**DIX LEE OZZY FAME USA000068032523**

Appraisal: VG 87 @ 5-09 (VEGVV)  
5-05 333D 2X 17570M 5.3% 937F 3.3% 579P 95

**DIX LEE ROYCE DITZY 840003141573904**

04/22 USDA PTA -599M +0.09% -13F +0.06% -10P  
+1.2DPR -1.3PL -121NM\$ 15NM%ile -119CM\$ 50% Rel  
3.13SCS 0.50HCR 6% Rel 1.50CCR 18% Rel  
-0.40LIV 10% Rel -0.10GL 11% Rel -0.40EFC 12% Rel  
3 Rec YDev: -907M -4F -9P  
3 App 04/22 PTAT -0.9 -1.1UDR -1.9FLC 58%Rel CPI -58  
Appraisal: +82 @ 4-00 (VV+++)  
1-11 365D 2X 15960M 4.9% 784F 3.6% 569P DHIA  
3-02 365D 2X 18060M 4.7% 848F 3.7% 664P DHIA

**VILLA CREST ROYCE USA000068047904**

04/22 USDA PTA -782M +0.07% -25F +0.05% -18P  
+2.2DPR -2.1PL -234NM\$ 11NM%ile -236CM\$ 82% Rel  
3.24SCS 2.20HCR 12% Rel 3.00CCR 41% Rel  
0.50LIV 24% Rel -0.10GL 24% Rel 2.00EFC 24% Rel  
AGA 04/22 PTAT -0.9 -0.6UDC -2.3FLC 82%Rel PTI -74

**DIX LEE OZZY DARMA USA000068032519**

04/22 USDA PTA -204M +0.03% -4F +0.05% +2P  
+0.4DPR -2.8PL -124NM\$ 14NM%ile -124CM\$ 49% Rel  
3.23SCS-1.00HCR 9% Rel 0.10CCR 20% Rel  
-1.40LIV 14% Rel -0.30GL 17% Rel -4.10EFC 14% Rel  
3 Rec YDev: -161M +6F +17P  
3 App 04/22 PTAT -1.7 -2.6UDR -1.0FLC 58%Rel CPI -48  
Appraisal: 76 @ 4-05 (68/86)  
2-04 287D 2X 15240M 4.5% 685F 3.5% 527P 94  
3-04 264D 2X 14260M 4.5% 648F 3.6% 511P 96

**3D: DIX LEE JESTER DARLYN USA000068030505**

Appraisal: 86 @ 5-01 (84/88)  
6-06 338D 2X 19610M 4.3% 850F 3.5% 678P 98





**GT-Dix Lee Response Starite EX-91**

6-01 365D 2X 26,660M 4.5% 1,208F 3.3% 882P  
130,310M 4.4% 5,764F 3.4% 4,444P Life  
Mat. Family of Lots 6 & 17



**GR-Dix Lee Royce Starskittles**

Unanimous All-American Fall Yearling 2017  
Reserve Junior Champion NGS-Madison 2017  
Maternal Sister to Dam of Lots 6 & 17

**LOT 17 DIX LEE DUDE STAR STRUDEL 840003209870804**

Born: 01-27-2020 Tag # 336  
Breeder & Owner: DIXON STEVEN KEITH  
PHILLIPSBURG MO

PA: -652M +0.11% -11F +0.05% -13P -116CM\$ -115NM\$  
-0.4PTAT -0.5UDC -1.2FLC +2.2DPR -0.4PL -33CPI 3.26SCS

**DIX LEE ROYCE DUDE 840003141573901 49GU145 A2A2**

04/22 USDA GPTA -714M +0.12% -12F +0.03% -18P  
+2.4DPR +0.9PL -74NM\$ 11NM%ile -73CM\$ 68% Rel  
3.05SCS 1.00HCR 27% Rel 2.80CCR 33% Rel  
0.80LIV 30% Rel -0.30GL 26% Rel 3.30EFC 29% Rel  
AGA 04/22 PTAT -0.6 -0.3UDC -1.3FLC 63%Rel PTI -35

**GR-DIX LEE ROYCE STARKOOKIE 840003141573903**

04/22 USDA PTA -590M +0.10% -10F +0.07% -7P  
+1.9DPR -1.7PL -155NM\$ 10NM%ile -158CM\$ 49% Rel  
3.46SCS 2.00HCR 6% Rel 2.80CCR 18% Rel  
0.30LIV 11% Rel -0.80GL 10% Rel 2.50EFC 12% Rel  
4 Rec YDev: -1235M -16F -12P  
4 App 04/22 PTAT -0.2 -0.7UDR -1.1FLC 60%Rel CPI -31  
Appraisal: VG 85 @ 5-03 (VEVV+)  
1-11 365D 2X 13610M 4.8% 651F 3.6% 492P DHIA  
3-03 279D 2X 15220M 4.6% 704F 3.6% 545P 96  
4-02 283D 2X 13540M 4.6% 628F 3.8% 509P 95  
Dtr: DIX LEE FREEDOM STARCHIP 86 @ 3-03 (86/83)  
2-06 285D 2X 14340M 4.7% 674F 3.7% 527P 93

**Senior Two-Year-Old**

Bred 9.6.21 Due 6.18.22 to:  
Dix-Lee Freedom Mr Frenches (Freedom x 93 Jester) 3225057822 A1A2

**VILLA CREST ROYCE USA000068047904**

04/22 USDA PTA -782M +0.07% -25F +0.05% -18P  
+2.2DPR -2.1PL -234NM\$ 11NM%ile -236CM\$ 82% Rel  
3.24SCS 2.20HCR 12% Rel 3.00CCR 41% Rel  
0.50LIV 24% Rel -0.10GL 24% Rel 2.00EFC 24% Rel  
AGA 04/22 PTAT -0.9 -0.6UDC -2.3FLC 82%Rel PTI -74

**DIX LEE GARGOYLE DELA USA000003066166 A2A2**

Appraisal: 91 @ 11-00 (91/90) Gold Star Dam - 2007  
6-07 329D 2X 19440M 5.1% 996F 3.8% 729P 93

**VILLA CREST ROYCE USA000068047904**

04/22 USDA PTA -782M +0.07% -25F +0.05% -18P  
+2.2DPR -2.1PL -234NM\$ 11NM%ile -236CM\$ 82% Rel  
3.24SCS 2.20HCR 12% Rel 3.00CCR 41% Rel  
0.50LIV 24% Rel -0.10GL 24% Rel 2.00EFC 24% Rel  
AGA 04/22 PTAT -0.9 -0.6UDC -2.3FLC 82%Rel PTI -74

**PR-DIX LEE KOJACK STARKISS USA000068032520**

04/22 USDA PTA -306M +0.06% -3F +0.05% -2P  
+1.3DPR -2.2PL -138NM\$ 12NM%ile -140CM\$ 55% Rel  
3.29SCS 1.70HCR 11% Rel 2.10CCR 26% Rel  
0.00LIV 17% Rel -1.10GL 16% Rel 2.10EFC 17% Rel  
4 Rec YDev: -648M -10F -3P  
3 App 04/22 PTAT +0.9 +0.7UDR +0.5FLC 62%Rel CPI +11  
Appraisal: 91 @ 4-04 (90/90)  
2-00 323D 2X 15670M 5.0% 776F 3.6% 565P 96  
3-00 327D 2X 16760M 4.8% 804F 3.8% 630P 98  
4-01 365D 2X 21530M 4.7% 1009F 3.6% 776P DHIA  
Dtrs: GR-DIX LEE DESIGNER STARKRUNCH 86 @ 3-10 (88/82)  
1-11 356D 2X 16240M 4.7% 767F 3.4% 551P 97  
GR-DIX LEE ROYCE STARKOOKIE 85 @ 5-03 (80/87)  
3-03 279D 2X 15220M 4.6% 704F 3.6% 545P 96  
GR-DIX LEE ROYCE STARKITTLES  
Unanimous All-American Fall Yearling 2017

**3D: GT-DIX LEE GARGOYLE STARLET USA000365011442**

Appraisal: 82 @ 5-03 (77/90)  
3-10 365D 2X 19600M 4.7% 928F 3.5% 695P DHIA  
2787D 142500M 4.9% 6915F 3.6% 5088P LIFE

**4D: RF-DIX LEE BEAR STARDUST USA000360000125**

Appraisal: 86 @ 4-00

# SEMEN SELLING

**Lot 18S: 2 UNITS HI GUERN VIEW LEVI DRONE 97004646 94GU959**

**A2A2 SEXED**

04/22 USDA GPTA +398M -0.04% +11F -0.01% +11P  
-0.3DPR +3.0PL +157NM\$ 52NM%ile +155CM\$ 70% Rel  
3.07SCS +0.6SCR -0.90HCR 41% Rel -0.90CCR 42% Rel  
-0.30LIV 41% Rel -0.10GL 79% Rel 0.10EFC 38% Rel  
AGA 04/22 PTAT +1.2 +0.8UDC +1.9FLC 64%Rel PTI +61

Consigned by Kenlee Calvin, Golden City, MO