



HERD REDUCTION SALE OF

≡ **SUNNY ACRES SWISS** ≡

≡ **SHARMICA JERSEYS** ≡

• **FRIDAY** •
APRIL 29, 2022 AT 11:30 A.M.

WITH

TERRY VIEW
— **JERSEYS DISPERSAL** —

MATTHEW TERRY | FRANKLIN, NY

& FRIENDS

HELD AT HOSKING SALES FACILITIES



607-847-8800

HOSKINGSALES.COM

6096 Route 8 New Berlin, NY 13411

INDEX

FARBER, MATTHEW + LISA	109,110
HOSKING, DANIEL	114
MAIN, KEN / VAIL, PETE	105-108,111,112
MILLER, PATRICK	113
SHARMICA JERSEYS AND SUNNY ACRES SWISS TYLER/WOODROW	5-7,38-43,104 1-4, 8-43
TERRY VIEW FARM MATTHEW TERRY	JERSEYS 44-83 HOLSTEINS 115-120 GRADES 121-132
ZUBIKOWSKI DAVID + VALERIE	JERSEYS 84-103

Thank you consignors and buyers!

HELD AT HOSKING SALES FACILITIES



607-847-8800

HOSKINGSALES.COM

6096 Route 8 New Berlin, NY 13411



HERD REDUCTION SALE OF

≡ **SUNNY ACRES SWISS** ≡

≡ **SHARMICA JERSEYS** ≡

FRIDAY APRIL 29, 2022 AT 11:30 A.M.

WITH **TERRY VIEW** **& FRIENDS**
— JERSEYS DISPERSAL —

MATTHEW TERRY | FRANKLIN, NY



Directions to Hosking Sales
6096 NYS ROUTE 8, New Berlin, NY
30 miles South of Utica on Route 8
6 miles North of New Berlin

BID ONLINE IN REAL TIME

Bidders must pre-register and be pre-approved.



FOR ASSISTANCE, CONTACT
AARON RAY TOMPKINS
336-363-4639

SALE STAFF

Tom Hosking, Auctioneer 607-972-1770

Dan Hosking, Auctioneer 607-972-8773

Jarrold Burleigh, PEDIGREES 570-772-3542

Brenda Hosking, Clerk

Daniel Z. Stoltzfus 717-283-7282

Larry Hill 716-680-5116

SALE BARN

607-847-8800

View catalog, updates, trucker list at www.hoskingsales.com

THE TERMS OF THE SALE

Cash or good check. Nothing removed until settled for.

All cattle have been pregnancy examined. Females bred when sold and pronounced in calf are presumed pregnant but pregnancy is not guaranteed. The seller makes no warranty that pregnant cows will deliver calves or that they will carry full term.

All sales are FINAL.

Please examine your purchases before the close of the sale.

All animals are sold to be right in every way unless otherwise announced.

Report any discrepancies to the sale management immediately.

At close of the sale, all sales will be considered final and there can be no recourse.

HEALTH

Cattle examined for pregnancy and inoculated for shipping fever.



Maternal Sister to Lot 1
SUNNY ACRES DEEGAN LIZ
 EX-91 EX-91 MS
 3RD GE
 Owned by Smithling
 2019 1st Fall Calf NYSF
 2019 NYS Bell Ringer
 2020 5th Sr 2Y Northeast
 All Breeds Fall show
 2020 Reserve NYS Bell Ringer
 2021 3rd Sr 3Y Louisville KY
 2021 NYS Bell Ringer

Lot 1 BROWN SWISS SUNNY ACRES LLOYD LIZARD #T969

SWISS 68200839

BORN 05/16/2019

MILKING 50 LBS Fresh 10/26/21
 Potential 3rd Gen EX
 170D 7070M

BRED 2/9/22 TO
 SUNNY ACRES RICHARD DREW 68205925

SUNNY ACRES BROWN SWISS
 LESTER TYLER / PAM WOODROW
 SHARLA WOODROW
 MILFORD, NY 607/437-8498

SUNNY ACRES CARTER LLYOD 68179525
 Not Classified
 PPR: +26 68%R PTAT +0.7 70%R
 PTA: +555m +11f +8P +91NM\$ 74%R GEN
 PTA PL: +0.7 SCS: +2.91 DPR: 4/22
 PTA LIV: -1.3
 2nd Dam: Sunny Acres Vigor Leach II 2E-90
 [2nd Dam Lot 9]

SUNNY ACRES DORK LIZARDO 68119478
 2E-91 6Y EEEEE *CERT
 2/05 365 20480 3.9 807 3.4 692
 3/08 365 22470 4.3 968 3.4 769
 6/06 365 26910 4.2 1131 3.2 870
 7/08 305 24070 3.9 932 3.3 784
 9/03 365 25040 4.2 1053 3.1 788
 Life 2620 171160 4.2 7177 5739
 2nd Gen EX

VOELKERS TD CARTER *TM 68119645
 PPR +20 97%R PTAT +0.7 998%R
 PTA +1043M +22F+19P +50NM 99%R 4/22

SUNNY ACRES WONDERMINT LUNA 68142443
 EX-90 VEEVE 6Y
 4-04 328 25010 4.0 1001 2.0 730
 LIFE 1762 120160 4770 3595

SUNNY ACRES LEGACY DORK 199530
 PPR: +4 67%R PTAT: +0.0 71%R 4/22
 PTA: +20m -8f +3p -30NM\$ 77%R

SUNNY ACRES FRYER LIZARD 961617
 EX-90 5Y VEVEE
 2/03 345 19120 4.8 925 3.5 666
 3/04 305 21410 3.8 808 3.4 729
 5/03 305 26240 4.2 1108 3.3 865
 Life 1937 120610 5206f 4390

3rd Dam: SUNNY ACRES JOLT LIBERTY GP-81
 2/03 365 23670 3.8 979 3.4 881

4th Dam: SUNNY ACRES SAM LOUGH VG-87
 2/03 337 22970 4.2 959 3.4 781

5th Dam: SUNNY ACRES LEROY LORENZA VG-86
 5/11 365 27230 4.0 1095 3.4 916



Lot 2 BROWN SWISS SUNNY ACRES DAWSON LAWSON

#T992

SWISS 68204033

BORN 10/07/2019
Maternal Sister Sells as Lot 3
MILKING 65 LBS Fresh 1/25/22
 88D 6190M Ind

BRED 2/9/22 TO
 SUNNY ACRES RICHARD DREW 68205925

 SUNNY ACRES BROWN SWISS
 LESTER TYLER / PAM WOODROW
 SHARLA WOODROW
 MILFORD, NY 607/437-8498

SUNNY ACRES GET LUCKY DAWSON

Not Classified 68187618
 PPR +74 63%R PTAT: +0.3 66%R 4/22
 PTA +1287M +34F +32P +208NM 67%R GEN
 PTA PL: -1.0 +3.24SCS
 PTA LIV: -1.7 -1.0DPR
 2nd Dam: *Sunny Acres Vigor Divinity EX-91*
 3rd Dam: *Sunny Acres Denver Dalila 3E-92*
 [4th, 5th Dams: See Lot 4]

SUNNY ACRES BIVER LONDON

VG-85 VV++V 3Y 68187619
 2/03 337 17420 4.1 711 3.3 579
 3/04 297 15990 3.5 556 3.4 538

BMG LUST GET LUCKY ET *TM 68170100
 PPR +132 93%R PTAT: -0.3 96%R 4/22
 PTA +2556M +56F +57P +401NM\$ 97%R
 SUNNY ACRES CADENCE DARLING 68168438
 EX-90 EEEEE 5Y *CERT
 3-08 365 24520 4.1 997 3.2 790

SCHERMA BLOOMING BIVER *TM 120094290070
 QUALIFIED PPR: +83 97%R PTAT: +0.5 98%R (4/22)
 PTA: +459M +35F +35P +279NM\$ 4/22

SUNNY ACRES DICKIE LORDS

GP-82 +V+VG 3Y 68146422
 2/06 313 16210 4.4 717 3.4 554
 3/07 282 14070 4.5 633 3.4 483
 4/06 247 9190 3.8 347 3.3 307
 5/05 290 12510 3.8 474 3.3 415
 6/05 192 10920 3.3 401 3.2 348

3rd Dam: *SUNNY ACRES RANSOM LEHANA*
 VG-85 V+++V *CERT
 2-05 315 17500 3.8 662 3.2 563
 3-05 365 23260 3.6 847 3.2 745

Lot 3 BROWN SWISS SUNNY ACRES HARTS THUNDER LOPE #T43

#T43

SWISS 68211856

BORN 12/03/2020
Maternal Sister Sells as Lot 2
WINTER YEARLING 2022

PASTURE BRED TO
 SUNNY ACRES RICHARD DREW 68205925

 SUNNY ACRES BROWN SWISS
 LESTER TYLER / PAM WOODROW
 SHARLA WOODROW
 MILFORD, NY 607/437-8498

HARTS THUNDER *TM

Not Classified 68113037
 PPR +73 97%R PTAT: +0.4 98%R 4/22
 PTA +667M +11F +22P +272NM 99%R GEN
 PTA PL: +2.1 +3.23SCS -0.3DPR SCE: +1.8
 PTA LIV: +2.6
 761 dau. av. 23979 3.9 938 3.4 805
 453 class. dau. av. FS:84.5 UDC:0.83 FLC:-0.57

SUNNY ACRES BIVER LONDON

VG-85 VV++V 3Y 68187619
 2/03 337 17420 4.1 711 3.3 579
 3/04 297 15990 3.5 556 3.4 538

SUN-MADE VIGOR ET 195618 TM 195618
 PPR: +43 99%R PTAT: -0.1 99%R
 PTA: -5M -17F +2P +199NMS 4/22
 BAIL-MIK P LADY LIBERTY ET 960337
 2E-91 EEVVEE *CERT
 2-03 365 38166 4.7 1785 3.5 1323
 7-03 365 50769 3.8 1921 3.3 1661
 1st Jr 2Y 305 2X Honor Roll Milk/Protein 2010

SCHERMA BLOOMING BIVER *TM 120094290070
 QUALIFIED PPR: +83 97%R PTAT: +0.5 98%R (4/22)
 PTA: +459M +35F +35P +279NM\$ 4/22

SUNNY ACRES DICKIE LORDS

GP-82 +V+VG 3Y 68146422
 2/06 313 16210 4.4 717 3.4 554
 3/07 282 14070 4.5 633 3.4 483
 4/06 247 9190 3.8 347 3.3 307
 5/05 290 12510 3.8 474 3.3 415
 6/05 192 10920 3.3 401 3.2 348

3rd Dam: *SUNNY ACRES RANSOM LEHANA*
 VG-85 V+++V *CERT
 2-05 315 17500 3.8 662 3.2 563
 3-05 365 23260 3.6 847 3.2 745



Same Family as Lot 4
SUNNY ACRES GET LUCKY DREAMCATCHER
EX-90

2021 3rd 4Y Northeast All Breeds Spring Show
 Straight from Sunny Acres Matriarch "D" Family
 Dam is Maternal Sister to 2nd Dam Lot 4
SUNNY ACRES VIGOR DREAM 2E-93
 Life 241883 9681 8053

Lot 4

3rd Dam: Sunny Acres Denver Dalila 3E-92
 Life 3868 248790 11597 8744

4th Dam: Sunny Acres Luck M Dipstick 4E-92
 Life 195258 8572 6790 or
 Life 3413 239290 10432 8253
 6/07 334 32650 4.5 1480 3.2 1046
 8/07 365 32530 4.3 1413 3.5 1123

5th Dam: **SUNNY ACRES SIMON DIP EX-90**
 4/10 365 22150 4.3 956 3.5 772
 6/06 298 22920 3.7 840 3.6 820
 7/05 336 20690 3.8 778 3.7 775
 Life 2527 146550 5799 5371



3rd Dam Lot 4
SUNNY ACRES DENVER DALILA
3E-92

13Y Picture
 Dam to sire
 Sunny Acres Cadance Dashing
 See Lots 15,22-24,26,34,25

Lot 4 BROWN SWISS SUNNY ACRES DAIRY KING DARLYN #T78

SWISS 68216268

BORN 06/06/2021
 From Notable "D" Family: Type
SUMMER YEARLING 2022
 Open
 SUNNY ACRES BROWN SWISS
 LESTER TYLER / PAM WOODROW
 SHARLA WOODROW
 MILFORD, NY 607/437-8498

HILLTOP ACRES B DAIRY KING OCS
 Not Classified 840003013285130
 PPR: +45 86%R PTAT +0.5 92%R
 PTA: +344M +6F +22P +161NM\$ 93%R GEN
 PTA PL: +1.2 SCS: +2.99 DPR: -0.7 SCE +1.9
 PTA LIV: +0.4 4/22
 232 dau. av. 24027 4.1 980 3.4 821
 124 class. dau. av. FS:83.9 UDC:-0.13 FLC:0.53

SUNNY ACRES DAX DARAIN
 GP-83 2Y ++V++ 68191840
 2-05 339 19980 4.0 809 3.1 615

SCHERMA BLOOMING BIVER *TM 120094290070
 QUALIFIED PPR: +83 97%R PTAT: +0.5 98%R (4/22)
 PTA: +459M +35F +35P +279NM\$ 4/22
HILLTOP ACRES PAY DAIRY QUEEN
 3E-92 EEEEE 68154386
 5-00 365 3 41450 4.4 1842 3.6 1492
 LIFE 2005 195090 8496 7136

SUNNY ACRES AUSTIN DAX 68172435
 PPR: +27 69%R PTAT: +0.3 72%R 4/22
 PTA: -61M +1F -1P +109NM\$ 74%R

SUNNY ACRES ROSCOE
 GP-84 VVV++ 4Y 68172426
 2/04 359 16130 4.0 641 3.2 519
 3/07 364 17590 3.9 685 3.2 557
 4/09 365 21440 3.9 835 3.3 699

2E-93 Maternal Sister
 Sunny Acres Vigor Dream
 Life 241883 9681 8053



**Maternal Sister to Dam of Lot 5
Maternal Sister to 2nd Dam of Lot 6
SHARMICA OLIVER ALAINA**

EX-91 MAX

2021 Honorable Mention Intermediate [Sr 3Y] NY Spring Show
3x Grand Champion 2021
Chenango District Jersey Cattle Club
Delaware County Jersey Show
Delaware County Fair
Supreme Champion [Sr 3Y] Delaware County Fair
2021 4th Northeast Spring Show
2021 3rd All-American Show PA
2021 12th Louisville KY

Lots 5-7

3rd Dam: HIGHLAND ALF J ALTA 85% 4Y
7-04 305 20570 4.6 948 3.3 672
8-08 305 16280 5.2 851 3.6 578
9-08 305 18050 5.0 899 3.5 631
10-08 251 12050 4.8 577 3.3 399

4th Dam: HIGHLAND JACKPOT L ALTA 86% 3Y
3-00 305 20340 4.9 993 3.5 711
4-03 299 18980 4.9 936 3.5 658
5-02 305 18130 5.1 917 3.5 626
6-02 272 13240 4.4 581 3.5 458

Lot 5 JERSEY SHARMICA BARNABAS ANASTASIA #T104

JE 174259660

BORN 12/09/2020
From EX-91 "Alaina" Family

WINTER YEARLING 2022
Potential 5th Gen EX, VG

BRED 4/21/22 TO 840 3128791587
MR KATHIES KID ROCK

SUNNY ACRES BROWN SWISS
LESTER TYLER / PAM WOODROW
SHARLA WOODROW
MILFORD, NY 607/437-8498

JARS OF CLAY BARNABAS

GPTA 4/2022 067342492
7171DAUS 1200HRDS 10%RIP
99%R 233M -0.01% 9F 7%ILE
99%R -0.02% 5P -41CM\$ -39NM\$ -28FM\$
-0.2PL -3.1LIV -3.7DPR -3.8CCR 3.05 SCS
AJCA 4/2022 3312DAUS
GPTAT 99%R 1.7 GJUI 11.5 GJPI 99%R -16

SHARMICA SAMSON ADALYNN

87% 4Y 119219586
2-04 305 17660 4.4 785 3.4 593
3-05 300 19820 4.3 861 3.5 691
4-04 272 17440 4.5 785 3.5 610
5-03 289 19630 4.3 835 3.3 650
6-03 305 19880 3.9 783 3.4 669

EX-91 MAX Maternal Sister

Sharmica Oliver Alaina
2021 Honorable Mention Intermediate [Sr 3Y] NYSS
3x Grand Champion 2021
Chenango District Jersey Cattle Club
Delaware County Jersey Show
Delaware County Fair

HEARTLAND MERCHANT TOPEKA-ET 67332021
99%R -25M 0.12% 24F 7%ILE
99%R 0.03% 6P -35CM\$ -35NM\$ 4/2022
JARS OF CLAY VALENTINO BRIDGET-P 67243298
91%
2-11 305 3 26210 4.6 1194 3.4 903

DP VALENTINO SAMSON 067106977
99%R 252M -0.01% 9F 12%ILE
99%R -0.01% 7P 69CM\$ 66NM\$ 4/2022
DAR VIEW KOKOMOO APPLE
87% 8Y 67074289
7-05 305 18280 4.7 862 3.6 649
8-10 304 18660 4.8 887 3.3 612

Lot 6 JERSEY SHARMICA PENDING

PENDING

BORN 03/22/2022
From EX-91 "Alaina" Family

SPRING CALF 2022
Potential 4th Gen EX, VG

[VG-88% Maternal Sister]
JX SHARMICA TEX ANGEL

SUNNY ACRES / TYLER / WOODROW

DUTCH HOLLOW OLIVER-P A2A2

CDCB GPTA 12/2021 067184544
10177DAUS 1297HRDS 21%RIP
99%R 290M 0.00% 15F 18%ILE
99%R -0.04% 2P 89CM\$ 93NM\$ 124FM\$
0.2PL -0.2LIV -2.2DPR -2.4CCR -1.3HCR 3.01SCS
AJCA 12/01/2021 3996DAUS
GPTAT 99%R 1.4 GJUI 11.2 GJPI 99%R 5

SHARMICA TORTUGA AUBURN

EX-92% 5Y 119540884
2-03 278 12360 5.2 639 3.8 470
3-02 305 14640 5.2 756 4.0 589
4-03 305 15880 4.6 737 3.9 626
5-05 305 15250 4.4 671 3.9 588

ALL LYNNS LOUIE VALENTINO-ET 116279413
99%R 291M -0.10% -7F 19%ILE
99%R -0.03% 4P 103CM\$ 105NM\$ 12/2021
DUTCH HOLLOW MIK OLIVE-P 116469076
93%
7-08 305 3 27650 4.7 1302 3.4 953

FARIA BROTHERS TORTUGA-ET JE840003011610059
98%R 13M 0.19% 41F 12%ILE
98%R 0.08% 18P 73CM 67NM\$ 4/2022

SHARMICA JIMMIE AUTUMN
VG-87% 118437323
2-11 276 15110 4.6 688 3.6 538
3-10 305 16180 4.7 754 3.5 569
5-01 305 18800 4.5 837 3.5 663

EX-91 MAX Maternal Sister

Sharmica Oliver Alaina
2021 Honorable Mention Intermediate [Sr 3Y] NYSS
3x Grand Champ 2021 Chenango + Delaware Co Shows

3rd Dam: DAR VIEW KOKOMOO APPLE 87% 8Y
7-05 305 18280 4.7 862 3.6 649
8-10 304 18660 4.8 887 3.3 612

Lot 7 JERSEY SHARMICA PENDING

BORN 12/03/2021
 From EX-91 "Alaina" Family

WINTER CALF 2022
 Potential 5th Gen EX, VG

SUNNY ACRES / TYLER / WOODROW

DUTCH HOLLOW OLIVER-P A2A2
 CDCB GPTA 12/2021 067184544
 10177DAUS 1297HRDS 21%RIP
 99%R 290M 0.00% 15F 18%ILE
 99%R -0.04% 2P 89CM\$ 93NM\$ 124FM\$
 0.2PL -0.2LIV -2.2DPR -2.4CCR -1.3HCR 3.01SCS
 AJCA 12/01/2021 3996DAUS
 GPTAT 99%R 1.4 GJUI 11.2 GJPI 99%R 5

JX SHARMICA TEX ANGEL {4}
 VG-88% 3Y 173592843
 141D 73770 Inc

ALL LYNNS LOUIE VALENTINO-ET 116279413
 99%R 291M -0.10% -7F 19%ILE
 99%R -0.03% 4P 103CM\$ 105NM\$ 12/2021
 DUTCH HOLLOW MIK OLIVE-P 116469076
 93%
 7-08 305 3 27650 4.7 1302 3.4 953

JX CO-OP AD MARLO TEX {3} JE840003012658885
 99%R 819M -0.08% 23F 41%ILE
 99%R -0.01% 28P 215CM\$ 216NM\$ 4/2022

SHARMICA TORTUGA AUBURN
 EX-92% 5Y 119540884
 2-03 278 12360 5.2 639 3.8 470
 3-02 305 14640 5.2 756 4.0 589
 4-03 305 15880 4.6 737 3.9 626
 5-05 305 15250 4.4 671 3.9 588

3rd Dam: SHARMICA JIMMIE AUTUMN VG-87%
 3-10 305 16180 4.7 754 3.5 569
 5-01 305 18800 4.5 837 3.5 663
 EX-91 MAX Maternal Sister
 Sharmica Oliver Alaina

4th Dam: DAR VIEW KOKOMOO APPLE
 87% 8Y
 7-05 305 18280 4.7 862 3.6 649
 8-10 304 18660 4.8 887 3.3 612

2021 Honorable Mention Intermediate [Sr 3Y] NYSS
 3x Grand Champ 2021 Chenango + Delaware Co Shows

5th and 6th Dams See Lot 5



2nd Dam Lot 8

SUNNY ACRES PAYOFF LLAMA
 4E-91 12Y EEEEE
 Life 287382 10366 8760
 Longevity (14Y) with Production

Lot 8

3rd Dam: SUNNY ACRES DOMINATE LAOMA
 VG-85 EEVG+ 5Y *CERT
 2-03 300 16970 3.9 654 3.2 536
 3-03 361 21860 3.7 812 3.1 687
 3-04 294 22990 4.1 932 3.1 722
 5-04 365 29420 3.9 1133 3.1 911
 6-11 356 28410 4.5 1290 3.0 852
 Life 18624 127860m 51400 3998p

4th Dam: SUNNY ACRES DESIGN LONG
 VG-86 EVVV+ 5Y
 2-04 305 16190 4.1 660 3.5 578
 3-07 269 18020 3.6 640 3.5 631
 4-07 292 23730 4.4 1041 3.4 813

Lot 8 BROWN SWISS SUNNY ACRES DEEGAN LUZ #T966

SWISS 68200830

BORN 05/05/2019
 From 4E-91 300,000 lb Life 2nd Dam

MILKING 54 LBS Fresh 9/6/21
 Potential 5th Gen EX
 229D 13770M

BRED 4/14/22 TO
 SHILOH BROOKNGS CADENCE ET *TM
 71130650

SUNNY ACRES BROWN SWISS
 LESTER TYLER / PAM WOODROW
 SHARLA WOODROW
 MILFORD, NY 607/437-8498

SUNNY ACRES TRACE DEEGAN
 Not Classified 68146410
 PPR: +47 93%R PTAT: +0.9 92%R (4/22)
 PTA: -351m +15f +5p +60NM\$ 97%R (MACE)
 PTA PL: +0.1 SCS: +2.99 DPR: -0.3
 PTA LIV: +0.3
 599 dau. av. 23095 4.3 985 3.3 773
 260 class. dau. av. FS:84.6 UDC:1.34 FLC:0.72

SUNNY ACRES PWSRGLorenzo TWIN
 VG-87 +VVVV 3Y 68149928
 2/01 365 19740 4.0 780 3.2 627
 3/04 365 23170 4.0 925 3.2 744
 4/06 365 24770 3.9 969 3.4 840
 6/03 365 26630 4.0 1069 3.2 840
 Life 1819d 110830m 4452 3668

4th Gen EX, VG

COZY NOOK WONDERMENT TRACE *TM 68113671
 PPR: +57 92%R PTAT: +0.5 91%R (4/22)
 PTA: +129M +38F +6P +156NM\$ 96%R (GEN)

SUNNY ACRES VIGOR DREAM
 2E-93 EEEEE 68108085
 11/11 365 31510 4.3 1349 3.3 1046
 Life 3585 235360 9398 7817

TOP ACRES POWER SURGE *TM 196004
 PPR: +6 98%R PTAT: +0.0 99%R 4/22
 PTA: +277m -12f +6p +18NM\$ 99%R

SUNNY ACRES PAYOFF LLAMA
 4E-91 12Y EEEEE 961611
 4/04 323 26550 3.7 976 3.1 818
 5/04 365 27820 3.7 1021 3.2 882
 6/06 365 30790 3.7 1143 2.9 886
 8/00 365 34810 3.5 1219 3.1 1064
 9/04 365 30630 3.6 1096 2.9 886
 10/08 365 31550 3.5 1109 2.9 926
 12/00 365 29270 3.5 1030 2.9 844
 13/09 225 12750 3.1 397 2.8 352
 Life 3825d 287380 10366 8760

Lot 9 BROWN SWISS SUNNY ACRES DRYDAN LEEWARD

#T881

SWISS 68188728

BORN 08/20/2017
Maternal Sister to Sire "Llyod" See Lot 1

DRY Due 4/26/22 TO
 BMG LUST GET LUCKY ET *TM 68170100

GP-84 +V++V 3Y

2-04 365 18530 4.0 735 3.0 551
 3-07 305 18250 3.9 715 2.9 538

SUNNY ACRES BROWN SWISS
 LESTER TYLER / PAM WOODROW
 SHARLA WOODROW
 MILFORD, NY 607/437-8498

SUNNY ACRES BROOKINGS DRYDAN
Not Classified 68165560
 PPR +73 88%R PTAT: +0.0 83%R 4/22
 PTA: -268M +4F +3P +299NM\$ 95%R (GEN)
 PTA PL: +5.1 +2.80 SCS +1.6 DPR
 PTA LIV: +2.4
 224 dau. av. 24040 4.3 1023 3.4 808
 30 class. dau. av. FS:83.1 UDC:0.61 FLC:0.00

R N R PAYOFF BROOKINGS ET *TM 198772
 PPR +52 :99%R +0.1 99%R (04/22)
 PTA: -8M +8F +15P +82NM\$ 99%R (MACE)

SUNNY ACRES VIGOR DREAM
 2E-93 EEEVEE 68108085
 11/11 365 31510 4.3 1349 3.3 1046
 Life 3585 235360 9398 7817

SUNNY ACRES WONDERMINT LUNA
EX-90 VEEVE 6Y 68142443
 2-00 310 17020 3.9 659 2.9 502
 4-04 328 25010 4.0 1001 2.0 730
 3-00 365 23230 4.3 992 3.0 702
 5-04 283 20260 3.8 769 3.0 613
 6-03 365 28930 3.8 1109 3.0 857
 Life 1762 120160 4779 3595

TOP ACRES C WONDERMENT ET *TM 196880
 EX-90 PPR: -38 99%R PTAT: +0.5 99%R (4/22)
 PTA: +558M +15F +9P -118NM\$ 99%R 4/22

SUNNY ACRES VIGOR LEACH II
*2E-90 EVEVE *CERT* 68119495
 2/02 359 19650 3.6 707 3.1 611
 3/04 365 18980 3.7 711 3.2 605
 5/02 219 16920 3.8 637 2.9 485

Lot 10 BROWN SWISS SUNNY ACRES DEEGAN ERIKA #T15

SWISS 6820531

BORN 03/20/2020
SPRING YEARLING 2022

PASTURE BRED TO
 SUNNY ACRES VIGOR DAZIEL 68204038

[Maternal Sister]
SUNNY ACRES SECRET ECKLER
GP-84 2Y +VV++

SUNNY ACRES BROWN SWISS
 LESTER TYLER / PAM WOODROW
 SHARLA WOODROW
 MILFORD, NY 607/437-8498

SUNNY ACRES TRACE DEEGAN
Not Classified 68146410
 PPR: +47 93%R PTAT: +0.9 92%R (4/22)
 PTA: -351m +15f +5p +60NM\$ 97%R (MACE)
 PTA PL: +0.1 SCS: +2.99 DPR: -0.3
 PTA LIV: +0.3
 599 dau. av. 23095 4.3 985 3.3 773
 260 class. dau. av. FS:84.6 UDC:1.34 FLC:0.72

COZY NOOK WONDERMENT TRACE *TM 68113671
 PPR: +57 92%R PTAT: +0.5 91%R (4/22)
 PTA: +129M +38F +6P +156NM\$ 96%R (GEN)

SUNNY ACRES VIGOR DREAM
 2E-93 EEEEE 68108085
 11/11 365 31510 4.3 1349 3.3 1046
 Life 3585 235360 9398 7817

SUNNY ACRES DYNASTY ESTEE
VG-86 8Y VEV++ 68125540
 5-01 304 30600 3.7 1122 2.9 902
 3-07 365 27600 3.8 1043 3.1 850
 2-04 365 19030 3.9 736 3.3 621
 6-02 365 34090 3.6 1238 3.0 1008
 7-10 365 30730 3.4 1047 3.1 962
 9-05 154 12190 3.3 408 2.6 314
 Life 2449 188900 6908 5827

HILLTOP ACRES EN DYNASTY ET TM 193371
 PPR: -24 99%R PTAT: +0.2 99%R 4/22
 PTA +276M -12F +1P -25NM 99%R MACE

SUNNY ACRES DOMINATE ESTES
*VG-88 EEEVV 6Y *CERT* 923926
 2-06 341 21140 3.8 801 3.0 634
 3-07 365 28300 3.3 941 2.9 828
 4-11 315 27530 3.3 916 3.0 816
 5-11 305 26930 3.7 994 3.4 912
 7-02 305 27250 3.4 932 2.9 802
 8-06 337 26670 3.6 949 2.9 762
 9-07 365 24970 3.7 933 3.0 747
 Life 2942 215190 7808 6548

Lot 11 BROWN SWISS SUNNY ACRES DRYDEN FANNY

#T25

SWISS 68208685

BORN 07/09/2020
SUMMER YEARLING 2022

PASTURE BRED TO
 SUNNY ACRES VIGOR DAZIEL 68204038

SUNNY ACRES BROWN SWISS
 LESTER TYLER / PAM WOODROW
 SHARLA WOODROW
 MILFORD, NY 607/437-8498

SUNNY ACRES BROOKINGS DRYDAN
Not Classified 68165560
 PPR +73 88%R PTAT: +0.0 83%R 4/22
 PTA: -268M +4F +3P +299NM\$ 95%R (GEN)
 PTA PL: +5.1 +2.80 SCS +1.6 DPR
 PTA LIV: +2.4
 224 dau. av. 24040 4.3 1023 3.4 808
 30 class. dau. av. FS:83.1 UDC:0.61 FLC:0.00

R N R PAYOFF BROOKINGS ET *TM 198772
 PPR +52 :99%R +0.1 99%R (04/22)
 PTA: -8M +8F +15P +82NM\$ 99%R (MACE)

SUNNY ACRES VIGOR DREAM
 2E-93 EEEVEE 68108085
 11/11 365 31510 4.3 1349 3.3 1046
 Life 3585 235360 9398 7817

SUNNY ACRES ROSCOE FINNIE
EX-90 EEEVEV 7Y 68157367
 2-03 294 16950 4.0 683 3.4 580
 3-03 365 23620 4.0 933 3.4 805
 5-04 365 26230 4.0 1050 3.4 890
 6-09 365 23420 3.9 921 3.4 798

JO-DEE DENMARK ROSCOE TM 68104861
 PPR: -35 88%R PTAT: -0.2 91%R (4/22)
 PTA: -100M -24F -13P -171NM\$ 93%R 4/22

SUNNY ACRES DORK FIONA
VG-85 VV+VV 2Y 00000 00 68120291
 2/02 360 19110 4.3 821 3.5 673
 3/04 365 21300 4.5 960 3.6 758

Lot 12 BROWN SWISS SUNNY ACRES DEEGAN WORTHY #T854

SWISS 68183584

BORN 02/12/2017
Dau Sells as Lot 13

MILKING 45 LBS DUE 8/26/22 TO
 SUN-MADE VIGOR ET 195618 TM 195618

VG-87 VVVVV 3Y
 2-02 351 16300 4.3 703 3.3 542
 3-04 363 18950 4.5 845 3.3 632
 233D 12450M Inc

SUNNY ACRES BROWN SWISS
 LESTER TYLER / PAM WOODROW
 SHARLA WOODROW
 MILFORD, NY

SUNNY ACRES TRACE DEEGAN
Not Classified 68146410
 PPR: +47 93%R PTAT: +0.9 92%R (4/22)
 PTA: -351m +15f +5p +60NM\$ 97%R (MACE)
 PTA PL: +0.1 SCS: +2.99 DPR: -0.3
 PTA LIV: +0.3
 599 dau. av. 23095 4.3 985 3.3 773
 260 class. dau. av. FS:84.6 UDC:1.34 FLC:0.72

COZY NOOK WONDERMENT TRACE *TM 68113671
 PPR: +57 92%R PTAT: +0.5 91%R (4/22)
 PTA: +129M +38F +6P +156NM\$ 96%R (GEN)
 SUNNY ACRES VIGOR DREAM
 2E-93 EEEEE 68108085
 11/11 365 31510 4.3 1349 3.3 1046
 Life 3585 235360 9398 7817

SUNNY ACRES PEPPER WHY
 GP-82 4Y +++++ 68146420
 2-02 280 14490 4.1 595 3.3 471
 3-01 240 16880 4.2 715 3.2 539
 4-01 332 17240 4.0 686 3.2 559
 5-01 326 21380 4.1 880 3.3 703
 6-01 275 16560 3.8 629 3.2 527

VOELKERS WNDT CHILLI PEPPER *TM 68120371
 PPR: -50 97%R PTAT: +0.7 98%R 4/22
 PTA +104M +7F -6P -187NM 99%R MACE

SUNNY ACRES KOORS WYNER
 GP-84 VV+++ 5Y 961619
 2-05 305 18230 4.8 866 2.9 533
 3-09 365 24190 4.2 1012 3.4 832
 5-00 365 25530 4.7 1202 3.3 837
 6-03 365 26150 4.3 1123 3.3 865
 7-06 297 21200 4.3 913 3.4 730
 8-06 344 26790 4.1 793 3.5 676
 9-07 324 19550 4.1 793 3.5 676
 Life 2616 173890 7616 5797

Lots 12,13

SUNNY ACRES DANIEL WHEATIES GP-84 5Y VVVF+
 8-00 365 25260 3.6 913 3.3 846
 4-09 342 22400 3.8 852 3.3 733
 Life 6 lact 2208 143600 5173F 4585P
 4th Dam: SUNNY ACRES DALTON WHITLEY
 GP-84 3Y V+++V
 2-04 365 23420 3.9 903 3.4 799

Lot 13 BROWN SWISS SUNNY ACRES LLOYD WILLOW #T968

SWISS 68200832

BORN 05/10/2019
Dam Sells as Lot 12

MILKING 49 LBS Fresh 7/19/21
 278D 14340M

BRED 11/20/21 TO
 SUNNY ACRES TRACE DEEGAN 68146410

SUNNY ACRES
 MILFORD, NY 607/437-8498

SUNNY ACRES CARTER LLYOD
Not Classified 68179525
 PPR: +26 68%R PTAT +0.7 70%R
 PTA: +555m +11f +8P +91NM\$ 74%R GEN
 PTA PL: +0.7 SCS: +2.91 DPR: 4/22
 PTA LIV: -1.3
Maternal Sister Sells as Lot 9
 2nd Dam: Sunny Acres Vigor Leach II 2E-90
 [2nd Dam Lot 9]

VOELKERS TD CARTER *TM 68119645
 PPR +20 97%R PTAT +0.7 998%R
 PTA +1043M +22F+19P +50NM 99%R 4/22
 SUNNY ACRES WONDERMINT LUNA
 EX-90 VEEVE 6Y 68142443
 4-04 328 25010 4.0 1001 2.0 730
 LIFE 1762 120160 4770 3595
 SUNNY ACRES TRACE DEEGAN 68146410
 PPR: +47 93%R PTAT: +0.9 92%R (4/22)
 PTA: -351m +15f +5p +60NM\$ 97%R (MACE)

LOT 12 #T854
SUNNY ACRES DEEGAN WORTHY
 VG-87 VVVVV 3Y 68183584
 2-02 351 16300 4.3 703 3.3 542
 3-04 363 18950 4.5 845 3.3 632

SUNNY ACRES PEPPER WHY
 GP-82 4Y +++++ 68146420
 2-02 280 14490 4.1 595 3.3 471
 3-01 240 16880 4.2 715 3.2 539
 4-01 332 17240 4.0 686 3.2 559
 5-01 326 21380 4.1 880 3.3 703
 6-01 275 16560 3.8 629 3.2 527

3rd Dam: SUNNY ACRES KOORS WYNER
 GP-84 VV+++ 5Y
 5-00 365 25530 4.7 1202 3.3 837
 Life 2616 173890 7616 5797

Lot 14 BROWN SWISS SUNNY ACRES CADENCE DAWN #T999

SWISS 68204040

BORN 12/09/2019
Maternal Sister Sells Lot 15

MILKING 65 LBS Fresh 3/6/22
 48D 2620M Inc

SUNNY ACRES BROWN SWISS
 LESTER TYLER / PAM WOODROW
 SHARLA WOODROW
 MILFORD, NY
 607/437-8498

SHILOH BROOKNGS CADENCE ET *TM
Not Classified Qualified 71130650
 PPR: +84 98%R PTAT: +0.7 99%R (04/22)
 PTA: +722m +27f +30p +308NM\$ 99%R (MACE)
 PTA PL: +2.0 SCS: +2.82 DPR: -2.0 SCE: +1.9
 PTA LIV: -1.2
 7294 dau. av. 25192 4.1 1043 3.4 851
 3669 class. dau. av. FS:84.4 UDC:0.58 FLC:-0.23

R N R PAYOFF BROOKINGS ET *TM 198772
 PPR: +52 99%R PTAT: +0.1 99%R (04/22)
 PTA: -8m +8f +15p +82NM\$ 99%R (MACE)
 SUN-MADE SD WONDER BUFFY ET
 VG-88 EVVVV 68121630
 4/03 279 3 35470 3.9 1369 3.4 1199

SUNNY ACRES DINARO DAVIS
 EX-90 EEEEE 5Y 68161570
 3/04 279 19590 3.8 754 2.9 570
 4/04 293 22940 3.7 857 3.0 687
 5/04 358 24370 3.8 936 3.2 770
 6/06 306 19960 3.7 734 3.0 598

SUNNY ACRES WONDERMINT DINARO 68146400
 PPR: -20 78%R PTAT: -0.2 73%R (04/22)
 PTA: +20m +11f -9p +42NM\$ 86%R (GEN)
SUNNY ACRES DICKIE DAVINE
 GP-82 2Y +++++ 68139635
 2/04 365 19310 4.2 819 3.3 644

Lot 15 BROWN SWISS SUNNY ACRES DASHING DAVINA #T56

#T56

SWISS 68211868

BORN 01/31/2021
Milking Maternal Sister Sells Lot 14

OPEN HEIFER

SUNNY ACRES BROWN SWISS
 LESTER TYLER / PAM WOODROW
 SHARLA WOODROW
 MILFORD, NY 607/437-8498

SUNNY ACRES CADANCE DASHING
Not Classified 68191844
 PPR: +74 64%R PTAT: +0.5 67%R (04/22)
 PTA: -51m +13f +8p +253NM\$ 67%R (GEN)
 PTA PL: +2.7 SCS: +2.85 DPR: +1.1
 PTA LIV: -1.2
 0 dau. av.

SHILOH BROOKNGS CADENCE ET *TM 71130650
 QUALIFIED PPR: +84 98%R PTAT: +0.7 99%R (4/22)
 PTA: +722M +27F +30P +308NM\$ 99%R (MACE)
 SUNNY ACRES DENVER DALILA 950785
 3E-92 EEEEE
 7-08 365 27130 4.7 1263 3.4 918
 Life 3868 248790 11597 8744

SUNNY ACRES DINARO DAVIS
EX-90 EEEEE 5Y 68161570
 3/04 279 19590 3.8 754 2.9 570
 4/04 293 22940 3.7 857 3.0 687
 5/04 358 24370 3.8 936 3.2 770
 6/06 306 19960 3.8 734 3.0 598

SUNNY ACRES WONDERMINT DINARO 68146400
 PPR: -20 78%R PTAT: -0.2 73%R (04/22)
 PTA: +20m +11f -9p +42NM\$ 86%R (GEN)
SUNNY ACRES DICKIE DAVINE
GP-82 2Y +++++ 68139635
 2/04 365 19310 4.2 819 3.3 644

Lot 16 BROWN SWISS SUNNY ACRES DRYDAN LIQUID GOLD #T951

SWISS 68197798

BORN 01/23/2019

BRED HEIFER Due 6/7/22 TO
 BMG LUST GET LUCKY ET *TM 68170100

SUNNY ACRES BROWN SWISS
 LESTER TYLER / PAM WOODROW
 SHARLA WOODROW
 MILFORD, NY 607/437-8498

SUNNY ACRES BROOKINGS DRYDAN
Not Classified 68165560
 PPR +73 88%R PTAT: +0.0 83%R 4/22
 PTA: -268M +4F +3P +299NM\$ 95%R (GEN)
 PTA PL: +5.1 +2.80 SCS +1.6 DPR
 PTA LIV: +2.4
 224 dau. av. 24040 4.3 1023 3.4 808
 30 class. dau. av. FS:83.1 UDC:0.61 FLC:0.00

R N R PAYOFF BROOKINGS ET *TM 198772
 PPR +52 :99%R +0.1 99%R (04/22)
 PTA: -8M +8F +15P +82NM\$ 99%R (MACE)
 SUNNY ACRES VIGOR DREAM 68108085
 2E-93 EEEEE
 11/11 365 31510 4.3 1349 3.3 1046
 Life 3585 235360 9398 7817

SUNNY ACRES TEATON LIQUID
VG-87 VVVV 5Y 68154313
 2-03 244 12900 4.2 538 3.4 444
 3-03 365 21490 4.1 878 3.3 711
 4-05 283 20940 3.8 793 3.3 688
 5-04 86 7530 4.6 349 3.2 243

CUTTING EDGE TEATON ET 68117399
 EX-93 PPR: -91 83%R PTAT: -0.5 87%R (4/22)
 PTA: +48M -17F -8P -227NM\$ 92%R 4/22
SUNNY ACRES DORK LABADOR
VG-85 VVVV+ 6Y 68119472
 2/04 365 13810 4.9 671 3.4 466
 3/08 311 14850 4.3 634 3.3 493
 5/06 305 19330 4.8 923 3.1 594
 6/09 312 24520 4.8 1176 3.3 797
 7/09 305 19560 5.2 1021 3.3 653
 Life 1881 102510 4945 3383

Lot 17 BROWN SWISS SUNNY ACRES LLYOD LAVA #T945

SWISS 68197791

BORN 11/25/2018
From 2 Gens 200,000 Life

MILKING
 GP-83 +++++ 2Y

BRED 8/30/21 TO
 SUNNY ACRES CADENCE LANE 68204035

SUNNY ACRES BROWN SWISS
 LESTER TYLER / PAM WOODROW
 SHARLA WOODROW
 MILFORD, NY 607/437-8498

SUNNY ACRES CARTER LLYOD
Not Classified 68179525
 PPR: +26 68%R PTAT +0.7 70%R
 PTA: +555m +11f +8P +91NM\$ 74%R GEN
 PTA PL: +0.7 SCS: +2.91 DPR: 4/22
 PTA LIV: -1.3
Maternal Sister Sells as Lot 9
2nd Dam: Sunny Acres Vigor Leach II 2E-90
[2nd Dam Lot 9]

VOELKERS TD CARTER *TM 68119645
 PPR +20 97%R PTAT +0.7 99%R
 PTA +1043M +22F+19P +50NM 99%R 4/22
 SUNNY ACRES WONDERMINT LUNA 68142443
 EX-90 VEEVE 6Y
 4-04 328 25010 4.0 1001 2.0 730
 LIFE 1762 120160 4779 3595

SUNNY ACRES PERF LAVENDER
GP-84 V++V+ 5Y 950814
 2/04 346 18590 4.6 847 3.0 554
 3/05 305 18800 4.2 797 3.2 607
 4/07 300 17220 3.7 636 3.3 574
 5/07 314 19270 4.0 765 3.3 628
 6/07 301 19470 4.0 782 3.3 640
 7/07 361 22310 4.1 915 3.2 710
 8/09 320 23720 4.0 953 3.3 772
 9/09 317 18780 4.0 759 3.1 583
 10/11 305 19420 4.1 788 3.2 626
 12/01 115 7480 3.9 291 3.0 223
 Life 3136 191460 7795 6125

R HART ENSIGN PERFECTA 193459
 PPR: +6 96%R PTAT: -0.2 95%R 4/22
 PTA: -365m -22f -12p -5NM\$ 98%R
SUNNY ACRES PR LOLIPOP TWIN
VG-85 EEGEG 12Y 8581823
 2/05 286 15510 3.8 589 3.4 520
 3/04 305 19730 4.2 828 3.2 629
 4/10 322 25890 3.9 1005 3.0 771
 5/11 365 28200 3.9 1110 2.9 820
 7/01 356 24260 3.7 892 2.9 714
 8/03 365 22490 4.2 937 3.0 665
 9/07 323 22350 4.1 911 3.0 671
 10/07 365 17410 4.0 703 3.1 542
 11/10 335 22380 3.6 805 2.9 655
 Life 3247 206470 8111 6244

Lot 18 BROWN SWISS SUNNY ACRES DAREDEVIL LUFU #T943

SWISS 6197788

BORN 10/29/2018

DRY Due 5/16/22 TO
BMG LUST GET LUCKY ET *TM 68170100

GP-81 GG+++ 2Y

SUNNY ACRES BROWN SWISS
LESTER TYLER / PAM WOODROW
SHARLA WOODROW
MILFORD, NY 607/437-8498

HILLTOP ACRES B DAREDEVIL ET
Not Classified 840 3012559129
PPR: -48 94%R PTAT: +0.7 97%R (4/22)
PTA: +247m -17f +2p -137NM\$ 98%R (MACE)
PTA PL: -1.7 SCS: +3.25 DPR: -3.3
PTA LIV: -2.3
839 dau. av. 24229 4.1 989 3.3 810
542 class. dau. av. FS:84.2 UDC: 1.30 FLC:-0.38

SHILOH JACKSN BRADY ET *TM 72341784
PPR: -42 87%R PTAT: -0.1 87%R (4/22)
PTA: +569M -14F +6P -28NM\$ 92%R (GEN)
HILLTOP ACRES BOSE DIXILAND ET
3E-93 EEEEE 68154378
7/00 327 3 3K7370 6.0 2259 3.6 1341
Life 2004 214420 10960 7885

SUNNY ACRES DICKIE LOCO
VG-87 VVVVV 5Y 68149933
2-01 347 16170 4.2 685 3.4 555
3-02 365 20860 4.3 887 3.4 708
4-06 365 22370 4.1 917 3.4 760
5-08 318 20270 4.5 906 3.5 708
6-08 365 23620 4.4 1049 3.5 820
8-02 305 17380 3.7 641 3.1 539
LIFE 2133 124080 5236 4211

SUNNY ACRES VIGOR DICKIE 68119468
PPR: +45 66%R PTAT: +0.1 71%R 4/22
PTA -332M -15F -8P +228NM 77%R
SUNNY ACRES AGENDA LOCKET
VG-88 VVEVV 4Y 68125543
2-04 365 18380 3.9 712 3.0 556
3-07 297 16630 3.9 652 3.2 526
4-07 365 19200 4.5 863 3.4 646

Lot 19 BROWN SWISS SUNNY ACRES CADENCE LAGUNA #T85

SWISS 68216272

BORN 08/05/2021

SUMMER CALF

SUNNY ACRES BROWN SWISS
LESTER TYLER / PAM WOODROW
SHARLA WOODROW
MILFORD, NY 607/437-8498

SHILOH BROOKNGS CADENCE ET *TM
Not Classified Qualified 71130650
PPR: +84 98%R PTAT: +0.7 99%R (04/22)
PTA: +722m +27f +30p +308NM\$ 99%R (MACE)
PTA PL: +2.0 SCS: +2.82 DPR: -2.0 SCE: +1.9
PTA LIV: -1.2
7294 dau. av. 25192 4.1 1043 3.4 851
3669 class. dau. av. FS:84.4 UDC:0.58 FLC:-0.23

R N R PAYOFF BROOKINGS ET *TM 198772
PPR: +52 99%R PTAT: +0.1 99%R (04/22)
PTA: -8m +8f +15p +82NM\$ 99%R (MACE)
SUN-MADE SD WONDER BUFFY ET
VG-88 EVVVV 68121630
4/03 279 3 35470 3.9 1369 3.4 1199

SUNNY ACRES DAKOTA LAGOON
VG-87 EVEVV 5Y 68168442
2/05 305 17460 4.2 733 3.5 605
3/09 360 20760 4.4 910 3.5 725
5/01 349 23480 4.1 953 3.4 787

SUNNY ACRES TORCH DAKOTA 68149093
PPR: +72 72%R PTAT: -0.1 74%R (04/22)
PTA: +73m +32f +28p +302NM\$ 78%R (GEN)
SUNNY ACRES AGENDA LOBSTER
VG-85 VVV+V 2Y 68144396
2/09 365 17610 4.7 836 3.6 636

Lot 20 BROWN SWISS SUNNY ACRES LLOYD EDEN #T981

SWISS 68200850

BORN 07/10/2019

MILKING 57 LBS Fresh 10/2/21
203D 11060M Inc

BRED 2/3/22 TO
LA RAINBOW SWEET SILVER ET
BS840003129321124

SUNNY ACRES BROWN SWISS
LESTER TYLER / PAM WOODROW
SHARLA WOODROW
MILFORD, NY 607/437-8498

SUNNY ACRES CARTER LLYOD
Not Classified 68179525
PPR: +26 68%R PTAT +0.7 70%R
PTA: +555m +11f +8P +91NM\$ 74%R GEN
PTA PL: +0.7 SCS: +2.91 DPR: 4/22
PTA LIV: -1.3
Maternal Sister Sells as Lot 9
2nd Dam: Sunny Acres Vigor Leach II 2E-90
[2nd Dam Lot 9]

VOELKERS TD CARTER *TM 68119645
PPR +20 97%R PTAT +0.7 99%R
PTA +1043M +22F+19P +50NM 99%R 4/22
SUNNY ACRES WONDERMINT LUNA
EX-90 VEEVE 6Y 68142443
4-04 328 25010 4.0 1001 2.0 730
LIFE 1762 120160 4770 3595

SUNNY ACRES TALLENT EVELYN
G-79 VVG+F 68183590
02/04 365 20450 4.4 899 3.3 679
03/08 98 6130 4.8 292 3.2 199

CUTTING EDGE TALLANT ET 68146918
PPR: -34 83%R PTAT: +0.1 84%R 4/22
PTA: -385m -8f -6p -248NM\$ 90%R
SUNNY ACRES DANIEL ELOISE
VG-88 EEEVV 6Y *CERT 941849
2/03 291 18380 3.9 718 3.3 606
3/03 305 20950 4.3 902 3.3 686
4/09 294 20280 2.8 574 3.1 638
5/08 319 20590 3.7 763 3.4 707
6/09 311 19860 4.2 884 3.4 684
7/09 309 18470 4.3 942 3.3 727
8/08 365 21770 4.3 942 3.3 727
10/00 365 25930 4.2 674 3.2 509
11/04 255 16110 4.2 674 3.2 509
Life 3105 197300 7860 6570

Lot 21 BROWN SWISS SUNNY ACRES CADENCE LEAH MAE

#T68 SWISS 68214111

BORN 04/18/2021
SPRING YEARLING 2022
Open
 SUNNY ACRES BROWN SWISS
 LESTER TYLER / PAM WOODROW
 SHARLA WOODROW
 MILFORD, NY 607/437-8498

SHILOH BROOKNGS CADENCE ET *TM 71130650
Not Classified Qualified
 PPR: +84 98%R PTAT: +0.7 99%R (04/22)
 PTA: +722M +27F +30P +308NM\$ 99%R (MACE)
 PTA PL: +2.0 SCS: +2.82 DPR: -2.0 SCE: +1.9
 PTA LIV: -1.2
 7294 dau. av. 25192 4.1 1043 3.4 851
 3669 class. dau. av. FS:84.4 UDC:0.58 FLC:-0.23

R N R PAYOFF BROOKINGS ET *TM 198772
 PPR: +52 99%R PTAT: +0.1 99%R (04/22)
 PTA: -8M +8F +15P +82NM\$ 99%R (MACE)
 SUN-MADE SD WONDER BUFFY ET 68121630
 VG-88 EVVVV
 4/03 279 3 35470 3.9 1369 3.4 1199

SUNNY ACRES GET LUCKY LAKELAND 68191842
*GP-84 G+++V 3Y *CERT*
 2/03 313 17480 3.8 661 3.0 533

BMG LUST GET LUCKY ET *TM 68170100
 PPR: +132 93%R PTAT: -0.3 96%R (04/22)
 PTA: +2556M +56F +57P +401NM\$ 97%R (MACE)

SUNNY ACRES PARKER LARCH 68154305
GP-83 G+V+VY
 2/01 346 17480 3.8 656 3.3 579
 3/02 358 17260 4.0 687 3.2 554
 4/05 82 6800 3.3 226 2.9 199

Lot 22 BROWN SWISS SUNNY ACRES DASHING LIA #T66

SWISS 68214110

BORN 04/10/2021
Milking Maternal Sister Sells Lot 14
SPRING YEARLING
Open
 SUNNY ACRES BROWN SWISS
 LESTER TYLER / PAM WOODROW
 SHARLA WOODROW
 MILFORD, NY 607/437-8498

SUNNY ACRES CADANCE DASHING 68191844
Not Classified
 PPR: +74 64%R PTAT: +0.5 67%R (04/22)
 PTA: -51m +13f +8p +253NM\$ 67%R (GEN)
 PTA PL: +2.7 SCS: +2.85 DPR: +1.1
 PTA LIV: -1.2
 0 dau. av.

SHILOH BROOKNGS CADENCE ET *TM 71130650
 QUALIFIED PPR: +84 98%R PTAT: +0.7 99%R (4/22)
 PTA: +722M +27F +30P +308NM\$ 99%R (MACE)

SUNNY ACRES DENVER DALILA 950785
 3E-92 EEEEE
 7-08 365 27130 4.7 1263 3.4 918
 Life 3868 248790 11597 8744

SUNNY ACRES GETLUCKY LIMABEAN 68197795
*GP-84 2Y ++G+V *CERT*
 2/03 305 18410 3.8 691 3.1 568

BMG LUST GET LUCKY ET *TM 68170100
 PPR: +132 93%R PTAT: -0.3 96%R (04/22)
 PTA: +2556M +56F +57P +401NM\$ 97%R (MACE)

SUNNY ACRES DAKOTA LIMA 68172419
GP-83 3Y +++V+
 2/05 336 14210 4.1 581 3.2 448
 3/06 179 11460 3.9 442 3.1 355

Lot 23 BROWN SWISS SUNNY ACRES DASHING LUNETTA

#T29 SWISS 68208689

BORN 09/04/2020
FALL YEARLING 2022
 SUNNY ACRES BROWN SWISS
 LESTER TYLER / PAM WOODROW
 SHARLA WOODROW
 MILFORD, NY 607/437-8498

SUNNY ACRES CADANCE DASHING 68191844
Not Classified
 PPR: +74 64%R PTAT: +0.5 67%R (04/22)
 PTA: -51m +13f +8p +253NM\$ 67%R (GEN)
 PTA PL: +2.7 SCS: +2.85 DPR: +1.1
 PTA LIV: -1.2
 0 dau. av.

SHILOH BROOKNGS CADENCE ET *TM 71130650
 QUALIFIED PPR: +84 98%R PTAT: +0.7 99%R (4/22)
 PTA: +722M +27F +30P +308NM\$ 99%R (MACE)

SUNNY ACRES DENVER DALILA 950785
 3E-92 EEEEE
 7-08 365 27130 4.7 1263 3.4 918
 Life 3868 248790 11597 8744

SUNNY ACRES DAMIEN LALA 68195391
VG-85 V+VV+ 2Y
 2/03 183 7790 3.5 271 3.0 235

SUNNY ACRES DINARO DAMIEN 68175840
 PPR: +34 64%R PTAT: -0.2 69%R (04/22)
 PTA: +74M +0F -1P +260NM\$ 67%R (GEN)

SUNNY ACRES TRACE LILLIAN 68175835
GP-82 4Y +++++
 2/02 365 20040 3.8 757 3.3 663
 3/09 305 25890 4.3 1125 3.2 826

Lot 24 BROWN SWISS SUNNY ACRES DASHING LOVELACE

#T55 SWISS 68211874

BORN 01/26/2021
WINTER YEARLING
Open
 SUNNY ACRES BROWN SWISS
 LESTER TYLER / PAM WOODROW
 SHARLA WOODROW
 MILFORD, NY 607/437-8498

SUNNY ACRES CADANCE DASHING
Not Classified 68191844
 PPR: +74 64%R PTAT: +0.5 67%R (04/22)
 PTA: -51m +13f +8p +253NM\$ 67%R (GEN)
 PTA PL: +2.7 SCS: +2.85 DPR: +1.1
 PTA LIV: -1.2
 0 dau. av.

SHILOH BROOKNGS CADENCE ET *TM 71130650
 QUALIFIED PPR: +84 98%R PTAT: +0.7 99%R (4/22)
 PTA: +722M +27F +30P +308NM\$ 99%R (MACE)
 SUNNY ACRES DENVER DALILA 950785
 3E-92 EEEEE
 7-08 365 27130 4.7 1263 3.4 918
 Life 3868 248790 11597 8744

SUNNY ACRES DETRMITION LOVABLE
 VG-85 VV++V 2Y 68195398
 2/04 365 18650 3.6 672 3.3 610

SUNNY ACRES BIVR DETRMINATION 68180162
 PPR: +62 64%R PTAT: +0.8 69%R (04/22)
 PTA: -23M +10F +15P +104NM\$ 68%R (GEN)

SUNNY ACRES LANGSTON LOVEMAID
 VG-86 VVVVV 5Y 68175834
 2/06 348 18300 4.0 731 3.3 603
 3/07 339 19860 4.2 842 3.4 677
 4/09 365 25480 3.9 986 3.3 836

Lot 25 BROWN SWISS SUNNY ACRES DRYDAN LAS OLAS

#T965 SWISS 68200829

BORN 05/04/2019
Dau Sells as Lot 26
DRY Due 5/19/22
 SUNNY ACRES BROWN SWISS
 LESTER TYLER / PAM WOODROW
 SHARLA WOODROW
 MILFORD, NY 607/437-8498

SUNNY ACRES BROOKINGS DRYDAN
Not Classified 68165560
 PPR +73 88%R PTAT: +0.0 83%R 4/22
 PTA: -268M +4F +3P +299NM\$ 95%R (GEN)
 PTA PL: +5.1 +2.80 SCS +1.6 DPR
 PTA LIV: +2.4
 224 dau. av. 24040 4.3 1023 3.4 808
 30 class. dau. av. FS:83.1 UDC:0.61 FLC:0.00

R N R PAYOFF BROOKINGS ET *TM 198772
 PPR +52 :99%R +0.1 99%R (04/22)
 PTA: -8M +8F +15P +82NM\$ 99%R (MACE)
 SUNNY ACRES VIGOR DREAM 68108085
 2E-93 EEEEE
 11/11 365 31510 4.3 1349 3.3 1046
 Life 3585 235360 9398 7817

SUNNY ACRES BOSEPHUS LAS VEGAS
 VG-86 VV+VV 3Y 68175833
 2-02 292 14460 4.4 632 3.2 464
 3-02 287 15890 4.4 693 3.2 506
 4-02 23 1510 4.4 67 3.6 55

JOBO WONDER BOSEPHUS ET *TM 68129318
 PPR: -16 97%R PTAT: +0.8 98%R (04/22)
 PTA: +251m +37f +16P -58NM\$ 99%R MACE
SUNNY ACRES DICKIE L.A.
 VG-85 V+++V 3Y 68139629
 2/00 274 9790 4.9 477 3.4 337
 2/11 237 12600 4.7 595 3.5 436
 3/11 365 19410 5.0 966 3.5 680
 5/04 95 5940 4.1 242 3.0 181

Lot 26 BROWN SWISS SUNNY ACRES DASHING LAFAYETTE

#T76 SWISS 68216265

BORN 06/16/2021
Dam Sells as Lot 25
SUMMER YEARLING 2022
Open
 SUNNY ACRES BROWN SWISS
 LESTER TYLER / PAM WOODROW
 SHARLA WOODROW
 MILFORD, NY 607/437-8498

SUNNY ACRES CADANCE DASHING
Not Classified 68191844
 PPR: +74 64%R PTAT: +0.5 67%R (04/22)
 PTA: -51m +13f +8p +253NM\$ 67%R (GEN)
 PTA PL: +2.7 SCS: +2.85 DPR: +1.1
 PTA LIV: -1.2
 0 dau. av.

SHILOH BROOKNGS CADENCE ET *TM 71130650
 QUALIFIED PPR: +84 98%R PTAT: +0.7 99%R (4/22)
 PTA: +722M +27F +30P +308NM\$ 99%R (MACE)
 SUNNY ACRES DENVER DALILA 950785
 3E-92 EEEEE
 7-08 365 27130 4.7 1263 3.4 918
 Life 3868 248790 11597 8744

LOT 25 #T965
SUNNY ACRES DRYDAN LAS OLAS
 68200829

SUNNY ACRES BROOKINGS DRYDAN 68165560
 PPR +73 88%R PTAT: +0.0 83%R 4/22
 PTA: -268M +4F +3P +299NM\$ 95%R (GEN)
SUNNY ACRES BOSEPHUS LAS VEGAS
 VG-86 VV+VV 3Y 68175833
 2-02 292 14460 4.4 632 3.2 464
 3-02 287 15890 4.4 693 3.2 506
 4-02 23 1510 4.4 67 3.6 55

3rd Dam: **SUNNY ACRES DICKIE L.A.**
 VG-85 V+++V 3Y
 3/11 365 19410 5.0 966 3.5 680

Lot 27 BROWN SWISS SUNNY ACRES AGENDA LEMON DROP #T884 SWISS 68188730

BORN 09/20/2017

MILKING 47 LBS Fresh 9/2/21
 VG-86 VVV+V 2Y
 2-03 365 17990 4.0 724 3.2 583
 233D 13920M Inc

BRED 4/15/22 TO
 SHILOH BROOKNGS CADENCE ET *TM
 71130650

SUNNY ACRES BROWN SWISS
 LESTER TYLER / PAM WOODROW
 SHARLA WOODROW
 MILFORD, NY 607/437-8498

BLESSING BNK AGENDA ET TM
Not Classified 194882
 PPR +13 99%R -0.1T 99%R 4/22
 PTA -577M +17F -3P +41NM 99%R MACE
 PTA PL: +0.6 SCS: +2.92 DPR: +0.1 SCE +1.7
 PTA LIV: -1.9
 3796 dau. av. 22341 4.2 940 3.4 749
 1979 class. dau. av. FS:84.4 UDC:-0.15 FLC:0.33

BLESSING AYTOLA BANKER (D) 190388
 PPR: -127 99%R PTAT: -0.7 99%R (4/22)
 PTA: -688M -32F -20P -527NM\$ 99%R (MACE)
 BLESSING PROPHET ASHTON *TW
 3E-91 EEEVE *ELITE 863033
 6/02 356 35980 4.7 1682 4.0 1422
 Life 2913 266540 11195 9556
 1st Protein Honor Roll Sr 2Y 365

SUNNY ACRES BRAIDEN LATHAM
 GP-84 3Y +VV++ 68146416
 2-04 365 16910 3.7 631 3.3 550
 3-06 365 21940 3.8 831 3.2 699
 4-10 57 3570 3.8 137 2.9 105

BLESSING TEX BRAIDEN ET *TM 198435
 EX-92 PPR: -65 97%R PTAT: +0.2 98%R 4/22
 PTA -578M -42F -27P -206NM 99%R MACE

SUNNY ACRES TEDDY LABEL
 GP-84 V+++ 5Y 955942
 2-04 305 16290 3.7 605 2.6 426
 3-08 289 19590 4.8 942 3.4 672
 4-07 347 17050 4.2 722 3.4 582
 5-09 365 23500 4.2 991 3.4 802
 Life 1873 103040 4419 3412
 5th Sr 2Y Southwest National 2009

Lot 28 BROWN SWISS SUNNY ACRES GET LUCKY LENNOX #T62 SWISS 68214107

BORN 03/20/2021

SPRING YEARLING 2022

SUNNY ACRES BROWN SWISS
 LESTER TYLER / PAM WOODROW
 SHARLA WOODROW
 MILFORD, NY 607/437-8498

BMG LUST GET LUCKY ET *TM
Not Classified 68170100
 PPR: +132 93%R PTAT: -0.3 96%R (04/22)
 PTA: +2556m +56f +57p +401NM\$ 97%R (MACE)
 PTA PL: -1.1 SCS: +3.14 DPR: -1.7 SCE +3.0
 PTA LIV: -1.3
 545 dau. av. 27618 3.9 1090 3.2 893
 260 class. dau. av. FS:83.4 UDC:-0.12 FLC:0.13

HURAY 935830301
 PPR: +176 96%R PTAT: -0.9 96%R (04/22)
 PTA: +1543m +41f +45p +564NM\$ 96%R
 HARTS LADY LUST ET
 EX-90 EEEVE *CERT 68123589
 2-01 365 3 3K7330 4.2 1580 3.3 12216
 3RD JR 2Y 305 3X Milk Honor Roll 2012

SUNNY ACRES DRYDEN LEJAY
 VG-85 3Y V++VV 68191845
 2-02 309 10840 4.8 524 3.3 359
 3-02 110 5990 4.5 269 3.2 191

SUNNY ACRES BROOKINGS DRYDAN 68165560
 PPR +73 88%R PTAT: +0.0 83%R 4/22
 PTA: -268M +4F +3P +299NM\$ 95%R (GEN)

SUNNY ACRES FOREST LAMBSKIN
 GP-84 ++V+V+ 3Y 68154297
 2-01 346 16340 4.8 788 3.5 565
 3-03 365 20600 5.0 1037 3.6 740
 4-08 55 3880 4.5 175 3.6 141

Lot 29 BROWN SWISS SUNNY ACRES DRYDAN LARPER #T40 SWISS 68211854

BORN 10/18/2020

FALL YEARLING

BRED 4/23/22 TO
 SHILOH BROOKNGS CADENCE ET *TM
 71130650

SUNNY ACRES BROWN SWISS
 LESTER TYLER / PAM WOODROW
 SHARLA WOODROW
 MILFORD, NY 607/437-8498

SUNNY ACRES BROOKINGS DRYDAN
Not Classified 68165560
 PPR +73 88%R PTAT: +0.0 83%R 4/22
 PTA: -268M +4F +3P +299NM\$ 95%R (GEN)
 PTA PL: +5.1 +2.80 SCS +1.6 DPR
 PTA LIV: +2.4
 224 dau. av. 24040 4.3 1023 3.4 808
 30 class. dau. av. FS:83.1 UDC:0.61 FLC:0.00

R N R PAYOFF BROOKINGS ET *TM 198772
 PPR +52 :99%R +0.1 99%R (04/22)
 PTA: -8M +8F +15P +82NM\$ 99%R (MACE)
 SUNNY ACRES VIGOR DREAM
 2E-93 EEEEE 68108085
 11/11 365 31510 4.3 1349 3.3 1046
 Life 3585 235360 9398 7817

SUNNY ACRES DORK LOCUST
 GP82 +++G+ 4Y 68119469
 2-03 365 16830 3.6 605 3.4 564
 3-06 299 16730 3.8 634 3.3 557
 4-05 287 20420 3.9 790 3.2 663
 5-05 365 28200 3.5 994 3.2 914
 6-11 365 29030 3.8 1091 3.1 910
 9-07 365 22910 3.8 862 3.2 741
 Life 2643 170440 6305 5541

SUNNY ACRES LEGACY DORK 199530
 PPR: +4 67%R PTAT: +0.0 71%R 4/22
 PTA: +20M -8F +3P -30NM\$ 77%R

SUNNY ACRES FRYER LINT
 GP-80 G+F++ 3Y 961608
 2-04 268 10670 3.8 409 3.0 324
 3-04 322 14710 4.0 587 3.6 527
 6-07 278 18550 3.6 670 3.0 550

Lot 30 BROWN SWISS SUNNY ACRES GET LUCKY LORENA #T63 SWISS 68214108

BORN 03/27/2021
SPRING YEARLING 2022

SUNNY ACRES BROWN SWISS
LESTER TYLER / PAM WOODROW
SHARLA WOODROW
MILFORD, NY 607/437-8498

BMG LUST GET LUCKY ET *TM 68170100
Not Classified
PPR: +132 93%R PTAT: -0.3 96%R (04/22)
PTA: +2556m +56f +57p +401NM\$ 97%R (MACE)
PTA PL: -1.1 SCS: +3.14 DPR: -1.7 SCE +3.0
PTA LIV: -1.3
545 dau. av. 27618 3.9 1090 3.2 893
260 class. dau. av. FS:83.4 UDC:-0.12 FLC:0.13

HURAY 935830301
PPR: +176 96%R PTAT: -0.9 96%R (04/22)
PTA: +1543m +41f +45p +564NM\$ 96%R
HARTS LADY LUST ET
EX-90 EEEVEE *CERT 68123589
2-01 365 3 3K7330 4.2 1580 3.3 12216
3RD JR 2Y 305 3X Milk Honor Roll 2012

SUNNY ACRES PRICELESS LOONEY 68157370
VG-88 6Y VEVVV
2-05 315 19660 3.9 761 3.1 613
3-02 309 18780 3.7 701 3.3 623
4-03 305 22420 3.5 792 3.3 738
6-02 365 25760 3.6 925 3.2 815
7-05 305 20530 3.2 666 3.2 664
Life 1908 121130 4441 3949

CUTTING EDGE W PRICELESS *TM 68125756
PPR -57 75%R PTAT: +0.1 77%R 4/22
PTA: +387M +5F -2P -182NM\$ 80%R (GEN)

SUNNY ACRES SUPREMO LOTE M 68125315
VG-86 VVVVV 4Y *CERT
2-05 286 17510 3.5 613 3.4 590
3-04 319 23400 3.5 828 3.3 776
4-05 310 27910 3.7 1024 3.3 926
5-05 68 7010 4.0 277 3.2 222

Lot 31 BROWN SWISS SUNNY ACRES DRYDAN LUNCH #T8 SWISS 68205450

BORN 02/01/2020
BRED HEIFER Due May
PASTURE BRED TO
SUNNY ACRES CADENCE LANE 68204035

SUNNY ACRES BROWN SWISS
LESTER TYLER / PAM WOODROW
SHARLA WOODROW
MILFORD, NY 607/437-8498

SUNNY ACRES GET LUCKY DAWSON 68187618
Not Classified
PPR +74 63%R PTAT: +0.3 66%R 4/22
PTA +1287M +34F +32P +208NM\$ 67%R GEN
PTA PL: -1.0 +3.24SCS
PTA LIV: -1.7 -1.0DPR
2nd Dam: Sunny Acres Vigor Divinity EX-91
3rd Dam: Sunny Acres Denver Dalila 3E-92
[4th, 5th Dams: See Lot 4]

BMG LUST GET LUCKY ET *TM 68170100
PPR +132 93%R PTAT: -0.3 96%R 4/22
PTA +2556M +56F +57P +401NM\$ 97%R
SUNNY ACRES CADENCE DARLING
EX-90 EEEEE 5Y *CERT 68168438
3-08 365 24520 4.1 997 3.2 790

SUNNY ACRES BOSEPHOUS LESLIE 68172437
VG-86 VV+VV 3Y
2/04 296 16250 3.8 610 3.2 515
3/03 321 18590 4.1 754 3.2 602
4/03 81 5530 3.7 205 3.0 166

JOBO WONDER BOSEPHUS ET *TM 68129318
PPR: -16 97%R PTAT: +0.8 98%R (04/22)
PTA: +251m +37f +16P -58NM\$ 99%R MACE

SUNNY ACRES BONANZA LOLA 68135405
VG-85 VVV+V 5Y
2/02 330 14460 4.2 609 3.3 478
3/03 324 19360 4.2 816 3.3 644
4/03 365 20540 4.5 917 3.4 696
5/07 272 17520 4.1 724 3.1 547

Lot 32 BROWN SWISS SUNNY ACRES DEEGAN LIBRARIAN #T983 SWISS 68204024

BORN 07/22/2019
MILKING 50 LBS Fresh 7/13/21
204D 8640M

BRED 3/14/22 TO
SHILOH BROOKNGS CADENCE ET *TM
71130650

SUNNY ACRES BROWN SWISS
LESTER TYLER / PAM WOODROW
SHARLA WOODROW
MILFORD, NY 607/437-8498

SUNNY ACRES TRACE DEEGAN 68146410
Not Classified
PPR: +47 93%R PTAT: +0.9 92%R (4/22)
PTA: -351m +15f +5p +60NM\$ 97%R (MACE)
PTA PL: +0.1 SCS: +2.99 DPR: -0.3
PTA LIV: +0.3
599 dau. av. 23095 4.3 985 3.3 773
260 class. dau. av. FS:84.6 UDC:1.34 FLC:0.72

COZY NOOK WONDERMENT TRACE *TM 68113671
PPR: +57 92%R PTAT: +0.5 91%R (4/22)
PTA: +129M +38F +6P +156NM\$ 96%R (GEN)
SUNNY ACRES VIGOR DREAM
2E-93 EEEEE 68108085
11/11 365 31510 4.3 1349 3.3 1046
Life 3585 235360 9398 7817

SUNNY ACRES PIER LIBRARY 68144390
GP-82 VV+++ 4Y
2/06 365 21870 4.0 876 3.3 732
3/11 361 23200 3.9 899 3.2 741
5/01 299 18370 3.8 693 3.3 599
6/01 265 17120 3.5 607 3.2 550
7/00 330 18980 3.8 715 3.2 609
8/01 261 14900 3.4 331 3.0 296 Inc
Life 1912 113020 4274 3663

CUTTING EDGE PREM PIER ET 197795
VG-87 PPR: -76 61%R PTAT: -0.2 59%R 4/22
PTA: -0639m -30f -25p -250M\$ 72%R

SUNNY ACRES FRYER LORETTA 68101555
GP-80 ++G+G 4Y
2-04 339 15820 2.4 378 2.9 458
3-05 329 1W7400 3.9 674 3.3 569
4-05 181 8930 4.3 388 3.4 302

Lot 33 BROWN SWISS SUNNY ACRES LLOYD RAE LYNN

#T961

SWISS 68200816

BORN 03/28/2019
Dau Sells as Lot 34

DRY Due 5/2/22 TO
 SUNNY ACRES TRACE DEEGAN 68146410

SUNNY ACRES BROWN SWISS
 LESTER TYLER / PAM WOODROW
 SHARLA WOODROW
 MILFORD, NY 607/437-8498

SUNNY ACRES CARTER LLYOD
Not Classified 68179525
 PPR: +26 68%R PTAT +0.7 70%R
 PTA: +555m +11f +8P +91NM\$ 74%R GEN
 PTA PL: +0.7 SCS: +2.91 DPR: 4/22
 PTA LIV: -1.3
 2nd Dam: Sunny Acres Vigor Leach II 2E-90
 [2nd Dam Lot 9]

SUNNY ACRES ROSCOE REESES
 VG-85 V+VVV 3Y 68180080
 2/04 365 17230 4.4 765 3.4 579
 3/06 321 18060 4.2 762 3.3 595

VOELKERS TD CARTER *TM 68119645
 PPR +20 97%R PTAT +0.7 99%R
 PTA +1043M +22F+19P +50NM 99%R 4/22
 SUNNY ACRES WONDERMINT LUNA
 EX-90 VEEVE 6Y 68142443
 4-04 328 25010 4.0 1001 2.0 730
 LIFE 1762 120160 4770 3595

JO-DEE DENMARK ROSCO TM 68104861
 PPR: -35 88%R PTAT: -0.2 91%R (4/22)
 PTA: -100M -24F -13P -171NM\$ 93%R 4/22

SUNNY ACRES SUPER BULL ROLO
 68154311
 2/03 281 12530 4.5 563 3.5 434
 3/03 54 3340 4.2 139 3.4 113

Lot 34 BROWN SWISS SUNNY ACRES DASHING REBECCA

#T75

SWISS 68216264

BORN 06/16/2021
Dam Sells as Lot 33

SUMMER YEARLING
Open

SUNNY ACRES BROWN SWISS
 LESTER TYLER / PAM WOODROW
 SHARLA WOODROW
 MILFORD, NY 607/437-8498

SUNNY ACRES CADANCE DASHING
Not Classified 68191844
 PPR: +74 64%R PTAT: +0.5 67%R (04/22)
 PTA: -51m +13f +8p +253NM\$ 67%R (GEN)
 PTA PL: +2.7 SCS: +2.85 DPR: +1.1
 PTA LIV: -1.2
 0 dau. av.

LOT 33 #T961
SUNNY ACRES LLOYD RAE LYNN
 68200816

SHILOH BROOKNGS CADENCE ET *TM 71130650
 QUALIFIED PPR: +84 98%R PTAT: +0.7 99%R (4/22)
 PTA: +722M +27F +30P +308NM\$ 99%R (MACE)
 SUNNY ACRES DENVER DALILA
 3E-92 EEEEE 950785
 7-08 365 27130 4.7 1263 3.4 918
 Life 3868 248790 11597 8744

SUNNY ACRES CARTER LLYOD 68179525
 PPR: +26 68%R PTAT +0.7 70%R
 PTA: +555m +11f +8P +91NM\$ 74%R GEN

SUNNY ACRES ROSCOE REESES
 VG-85 V+VVV 3Y 68180080
 2/04 365 17230 4.4 765 3.4 579
 3/06 321 18060 4.2 762 3.3 595

Lot 35 BROWN SWISS SUNNY ACRES DASHING RUPA

#T83

SWISS 68216275

BORN 07/21/2021

SUMMER YEARLING
Open

SUNNY ACRES BROWN SWISS
 LESTER TYLER / PAM WOODROW
 SHARLA WOODROW
 MILFORD, NY 607/437-8498

SUNNY ACRES CADANCE DASHING
Not Classified 68191844
 PPR: +74 64%R PTAT: +0.5 67%R (04/22)
 PTA: -51m +13f +8p +253NM\$ 67%R (GEN)
 PTA PL: +2.7 SCS: +2.85 DPR: +1.1
 PTA LIV: -1.2
 0 dau. av.

SUNNY ACRES CADENCE RILA
 68195392

SHILOH BROOKNGS CADENCE ET *TM 71130650
 QUALIFIED PPR: +84 98%R PTAT: +0.7 99%R (4/22)
 PTA: +722M +27F +30P +308NM\$ 99%R (MACE)
 SUNNY ACRES DENVER DALILA
 3E-92 EEEEE 950785
 7-08 365 27130 4.7 1263 3.4 918
 Life 3868 248790 11597 8744

SUNNY ACRES DINARO DAMIEN 68175840
 PPR: +34 64%R PTAT: -0.2 69%R (04/22)
 PTA: +74M +0F -1P +260NM\$ 67%R (GEN)

SUNNY ACRES DEO RIMPLIE
 GP-84 V+V++ 5Y *CERT 68168432
 2/03 300 18620 3.7 686 3.1 572
 3/03 365 24960 3.5 878 3.2 809
 4/09 296 19400 3.5 672 3.3 631

Lot 36 BROWN SWISS SUNNY ACRES DETRMNTON REJOICE #T940

SWISS 68197785

BORN 10/14/2018

DRY Due 5/1/22 TO
SHILOH BROOKNGS CADENCE ET *TM
71130650

VG-85 V+VVV 2Y
2-04 305 13670 4.4 598 3.2 444

SUNNY ACRES BROWN SWISS
LESTER TYLER / PAM WOODROW
SHARLA WOODROW
MILFORD, NY 607/437-8498

SUNNY ACRES BIVR DETRMINATION
Not Classified 68180162
PPR: +62 64%R PTAT: +0.8 69%R (04/22)
PTA: -23m +10f +15p +104NM\$ 68%R (GEN)
PTA PL: +1.3 SCS: +3.04 DPR: +0.1
PTA LIV: +1.4
0 dau. av.

SCHERMA BLOOMING BIVER *TM 120094290070
QUALIFIED PPR: +83 97%R PTAT: +0.5 98%R (12/21)
PTA: +387M +32F +34P +311NM\$
SUNNY ACRES CADENCE D
EX-91 EEEEE *CERT 68157444
5-04 365 29080 4.1 1186 3.3 967
Life 1777 119660 5108 4113

SUNNY ACRES DINARO REI
68179519

SUNNY ACRES WONDERMINT DINARO 68146400
PPR: -20 78%R PTAT: -0.2 73%R (04/22)
PTA: +20m +11f -9p +42NM\$ 86%R (GEN)
SUNNY ACRES DICKIE REIKO
GP-81 2Y +G+++ 68139635
2/10 346 18290 4.3 792 3.4 623
3/11 54 3970 3.4 1346 3.0 119

Lot 37 BROWN SWISS SUNNY ACRES DASHING LAURYN #T59

SWISS 68214104

BORN 03/02/2021
From 3E-92 Gr'Dam

SPRING YEARLING 2022

SUNNY ACRES BROWN SWISS
LESTER TYLER / PAM WOODROW
SHARLA WOODROW
MILFORD, NY 607/437-8498

SUNNY ACRES CADANCE DASHING
Not Classified 68191844
PPR: +74 64%R PTAT: +0.5 67%R (04/22)
PTA: -51m +13f +8p +253NM\$ 67%R (GEN)
PTA PL: +2.7 SCS: +2.85 DPR: +1.1
PTA LIV: -1.2
0 dau. av.

SHILOH BROOKNGS CADENCE ET *TM 71130650
QUALIFIED PPR: +84 98%R PTAT: +0.7 99%R (4/22)
PTA: +722M +27F +30P +308NM\$ 99%R (MACE)
SUNNY ACRES DENVER DALILA
3E-92 EEEEE 950785
7-08 365 27130 4.7 1263 3.4 918
Life 3868 248790 11597 8744

SUNNY ACRES WISDOM LYDIA
GP-83 2Y ++++V 68195408
2-04 346 11920 3.6 435 2.9 349

TOP ACRES WIZDOM 68172482
PPR: +9 89%R PTAT: +0.3 93%R
PTA: +164M -2F +2P +64NM\$ 95%R 4/2022
SUNNY ACRES BROOKINGS LYLA
3E-92 EEEEE 8Y 68175833
4-02 365 26060 4.0 1040 3.2 837
5-04 365 22760 3.9 893 3.3 740
6-06 365 25390 4.3 1092 3.3 828
7-10 326 24750 3.8 934 3.2 799
Life 1529 103650 4167 3365

Lot 38 JERSEY SHARMICA MEGAPOWER MERICA #T98

JE 174114903

BORN 07/04/2020

BRED HEIFER
Bred 1/20/22 TO
HEARTLAND IRWIN TEXAS-ET JE67312531

SUNNY ACRES BROWN SWISS
LESTER TYLER / PAM WOODROW
SHARLA WOODROW
MILFORD, NY 607/437-8498

RIVER VALLEY PF MEGAPOWER-ET
GPTA 4/2022 JE840003012423848
2500DAUS 356HRDS 31%RIP 99%R
99%R 341M 0.15% 50F 34%ILE
99%R 0.01% 15P 177CM\$ 179NM\$ 162FM\$
-0.7PL -2.3LIV -2.0DPR -0.3CCR 3.19SCS
AJCA 4/2022 842DAUS
GPTAT 98%R 1.0 GJUI 6.5 GJPI 97%R 34

SUNSET CANYON MEGATRON-ET 117763696
99%R 42M 0.27% 59F 10%ILE
99%R 0.06% 15P 55CM\$ 51NM\$ 4/2022
HI-KEL TONE PFENNIG-ET 067100742
90%
3-07 305 3 21200 4.8 1015 3.7 781

SHARMICA PHAROAH MADELINE
EX-90% 4Y 172944946
1-10 305 15140 5.1 767 3.5 527
3-01 301 15460 5.4 842 3.7 569

AHEM HEADLINE PHAROAH 21795 068951429
99%R 1186M -0.22% 8F 47%ILE
99%R -0.1% 22P 253CM\$ 260NM\$ 4/2022
SHARMICA UPBEAT MAYA
82% 2Y 119319763
2-01 285 12680 5.4 681 3.8 480
3-03 204 13260 5.3 702 3.7 492

3rd Dam: Sharmica T-Bone Melanie EX-91%
5-02 293 16480 5.1 843 3.7 602
8-01 305 14420 4.6 661 3.5 504
4th Dam: Butter Brook Margie
5th Dam: Butter Brook Baroness VG-88%
3-11 305 21510 4.1 881 3.5 759
6-04 305 19510 3.8 737 3.5 691
6th Dam: Peter Silver Tip VG-88%
4-09 305 20240 3.6 730 3.6 723
5-10 305 19450 3.8 741 3.6 653



7th Dam Lot 39
SILVERDENE SHAMROCKS JULIE
 EX-91
 7-00 305 2 20910 6.5 1351 4.0 829

Lot 39

3rd Dam: SEACORD FARM VIRGIL JULIET EX-90%
 2-09 299 14940 5.6 841 4.1 618
 3-07 305 12920 6.4 823 4.6 595
 [MAT SIST]
SEACORD FARM VENDETTA JILIAN 87% 3Y
 3-03 305 14290 5.5 782 3.9 562

4th Dam: SEACORD FARM JADE JULIA
 90% 12Y
 9-04 278 10860 5.6 609 4.2 459
 10-03 283 12540 5.3 659 4.0 496
 11-03 305 16060 5.1 820 3.7 596 305

5th Dam: SHF Galaxy Jewel-ET (87%)
 3-00 305 16830 5.5 932 4.1 689

6th Dam: Silverdene Shamrocks Julie (EX-91)
 7-00 305 2 20910 6.5 1351 4.0 829

7th Dam: Silverdene Captains Julia EX-90% 6Y
 7-00 306 17650 5.2 923 4.3 760



Maternal Sister to 5th Dam Lot 39
SILVERDENE REVELATION JEWEL
 2E-95
 AJCA HALL OF FAME

Lot 39 JERSEY SHARMICA KINGSTON JOSLYN #T92 JE 173960743

BORN 10/18/2019
From EX-91 Shamrocks Julie Family
MILKING 33 LBS Fresh 12/9/21
 135D 6200M
 BRED 1/20/22 TO
 RIVER VALLEY CECE CHROME-ET
 JE840003012423929
 SUNNY ACRES BROWN SWISS
 LESTER TYLER / PAM WOODROW
 SHARLA WOODROW
 MILFORD, NY 607/437-8498

SHAN-MAR LEMONHEAD KINGSTON-ET
 2962DAUS 281HRDS 55%RIP 67460159
 99%R --887M 0.33% 25F 16%ILE
 99%R 0.16% 1P 106CM\$ 89NM\$ -43FM\$
 -0.1PL -0.9LIV -1.7DPR -1.6CCR -1.4HCR
 2.91SCS
 AJCA 4/22 1256DAUS
 GPTAT 99%R 0.8 GJUI 0.8 GJPI 95%R 12
SEACORD FARM VITALITY JILLY
 VG-85% 5Y 119502619
 2-04 253 9490 5.3 501 3.6 346
 3-04 289 13710 5.7 775 3.7 511
 4-03 261 11820 6.2 737 3.6 427
 5-02 208 9730 6.1 591 3.6 353

STEINHAUERS SAMSON LEMONHEAD 118662185
 99%R -330M 0.16% 17F 26%ILE
 99%R 0.07% 3P 156CM\$ 145NM\$ 79FM\$ 12/2021
SHAN-MAR HILARIO CHARLENE-ET
 90% 067180910
 3-00 305 15690 5.0 785 4.0 635
ARETHUSA VITALITY-ET 118031741
 95%R -1696M 0.3% -23F 3%ILE
 95%R 0.09% -45P -240CM\$ -241NM\$ -264FM\$ 4/22
SEACORD FARM ACTION JEWEL
 VG-88% 3Y 118314523
 1-11 305 16810 5.5 925 3.7 629
 2-11 305 17240 5.2 898 4.1 706

Lot 40 JERSEY JX SHARMICA CHROME APPLE SANGRIA {6} #T103 JE 174134327

BORN 09/20/2020
FALL YEARLING 2022
 BRED 3/13/22 TO
 TOG FORTUNATE-ET JE8403209969364
 SUNNY ACRES BROWN SWISS
 LESTER TYLER / PAM WOODROW
 SHARLA WOODROW
 MILFORD, NY 607/437-8498

RIVER VALLEY CECE CHROME-ET
 CDCB GPTA 12/2021 A2A2 JE840003012423929
 11786DAUS 1244HRDS 45%RIP
 99%R 491M 0.04% 32F 68%ILE
 99%R -0.01% 16P 359CM\$ 355NM\$ 344FM\$
 2.4PL -2.1LIV 0.2DPR 0.9CCR 1.0HCR 2.83SCS
 AJCA 12/01/2021 5323DAUS
 GPTAT 99%R 2.1 GJUI 15.6 GJPI 99%R 83
J SHARMICA LATER APPLE DAIQUIRI {5}
 173501250

SCHULTZ LEGAL CRITIC-P 117217618
 99%R -85M 0.05% 7F 48%ILE
 99%R 0.03% 4P 238CM\$ 232NM\$ 12/2021
LYON CELEBRITY CECE-ET 117046049
 91%
 4-03 271 3 22660 4.4 999 3.6 823
ORTHRIDGE LATER 840 3010771740
 99%R 1152M -0.28% -6F 12%ILE
 99%R -0.08% 24P 52CM\$ 60NM\$ 113FM\$ 4/22
JX SHARMICA GOLDA APPLE MARTINI {4}
 VG-87% 4Y 119829381
 2-01 303 12700 4.8 604 3.7 473
 3-02 265 12510 4.9 612 3.6 454
 4-01 280 11390 4.0 455 3.8 433

3rd Dam: SHARMICA DOMINCAN APPLE CIDER GP-82% 4Y

Lot 41 JERSEY JX SHARMICA RONALDO GILLIAN {4}

#T80 JE 173767283

BORN 02/15/2019
DRY Due 5/24/22 TO
 DUTCH HOLLOW OLIVER-P-ET 67184544
 VG-85% 2Y
 2-02 305 14620 4.6 670 3.5 508
 SUNNY ACRES BROWN SWISS
 LESTER TYLER / PAM WOODROW
 SHARLA WOODROW
 MILFORD, NY 607/437-8498

JX FARIA BROTHERS RONALDO {3}-ET
 12304DAUS 212HRDS 15%RIP JE840003124526292
 99%R 1310M -0.15% 29F 15%ILE
 99%R 0.00% 47P 89CM\$ 84NM\$ 47FM\$
 -2.2PL -3.5LIV -5.6DPR -5.6CCR 1.0HCR
 2.97SCS
 AJCA 4/22 845DAUS
 GPTAT 99%R 0.7 GJUI -3.0 GJPI 99%R 10
SHARMICA CHAVEZ GEORGIA
 VG-84% 4Y 172944919

JX SCHULTZ VOLCANO HARRIS {4} 118157731
 99%R 1680M -0.13% 51F 64%ILE
 99%R 0.00% 62P 371CM\$ 365NM\$ 311FM\$ 4/22
 JX FARIA BROTHERS TARGET RONALDO {2}
 88% 840 3007109191
 5-06 305 25390 5.7 1442 4.0 1007
 DUTCH HOLLOW CHAVEZ-ET 067485314
 95%R -244M 0.9% 8F 36%ILE
 95%R 0.02% -5P 202CM\$ 201NM\$ 190FM\$ 4/22
SHARMICA SAMSON GRACIE
 VG-85% 4Y 119219577
 4-07 305 19340 4.3 834 3.3 641
 5-08 105 8860 3.6 316 2.9 253
 2-05 280 13822 4.5 621 3.2 447
 3-04 365 22779 4.2 955 3.4 776

3rd Dam: SHARMICAJIMMIE GLORIAN G-77% 4Y
 4-02 305 17070 4.9 832 3.9 662
 4th Dam: SSF JADE CALLIE EX-90% 4Y
 7-03 305 1770 5.8 1028 3.8 672
 5th Dam: SSF SPECIAL CREATION GP-82%
 6th Dam: ROYALS CRAZY CREATURE OF SSF GP-81%

Lot 42 JERSEY JX SHARMICA BARNABAS ANNA {6} #T108

JE 174425159

BORN 03/01/2021
SPRING YEARLING 2022
 BRED 4/13/22 TO
 TOG FORTUNATE-ET JE8403209969364
 SUNNY ACRES BROWN SWISS
 LESTER TYLER / PAM WOODROW
 SHARLA WOODROW

JARS OF CLAY BARNABAS
 GPTA 4/2022 067342492
 7171DAUS 1200HRDS 10%RIP
 99%R 233M -0.01% 9F 7%ILE
 99%R -0.02% 5P -41CM\$ -39NM\$ -28FM\$
 -0.2PL -3.1LIV -3.7DPR -3.8CCR 3.05 SCS
 AJCA 4/2022 3312DAUS
 GPTAT 99%R 1.7 GJUI 11.5 GJPI 99%R -16

HEARTLAND MERCHANT TOPEKA-ET 67332021
 99%R -25M 0.12% 24F 7%ILE
 99%R 0.03% 6P -35CM\$ -35NM\$ 4/2022
 JARS OF CLAY VALENTINO BRIDGET-P 67243298
 91%
 2-11 305 3 26210 4.6 1194 3.4 903
 ALL LYNNS LOUIE VALENTINO-ET 116279413
 99%R 291M -0.10% -7F 19%ILE
 99%R -0.03% 4P 103CM\$ 105NM\$ 12/2021
JX SHARMICA GOLDA ARABELLA {4}
 84% 2Y 119829390
 1-10 282 13500 4.4 592 3.5 479
 2-10 286 14490 4.6 671 3.6 527
 3-10 190 9580 4.2 404 3.6 346

JX SHARMICA VALENTINO ANNE {5}
 173501278

3rd Dam: Sharmica Action April Fools EX-90% 8Y
 6-05 303 19820 4.3 858 3.3 653

Lot 43 JERSEY SHARMICA BARNABAS CAMELLIA #T110

JE 174425195

BORN 07/27/2021
SUMMER YEARLING 2022
 Open
 SUNNY ACRES BROWN SWISS
 LESTER TYLER / PAM WOODROW
 SHARLA WOODROW
 MILFORD, NY 607/437-8498

JARS OF CLAY BARNABAS
 GPTA 4/2022 067342492
 7171DAUS 1200HRDS 10%RIP
 99%R 233M -0.01% 9F 7%ILE
 99%R -0.02% 5P -41CM\$ -39NM\$ -28FM\$
 -0.2PL -3.1LIV -3.7DPR -3.8CCR 3.05 SCS
 AJCA 4/2022 3312DAUS
 GPTAT 99%R 1.7 GJUI 11.5 GJPI 99%R -16

HEARTLAND MERCHANT TOPEKA-ET 67332021
 99%R -25M 0.12% 24F 7%ILE
 99%R 0.03% 6P -35CM\$ -35NM\$ 4/2022
 JARS OF CLAY VALENTINO BRIDGET-P 67243298
 91%
 2-11 305 3 26210 4.6 1194 3.4 903
 ELLIOTTS REGENCY CASINO-ET JE840003125141657
 99%R -434M 0.09% -2F 17%ILE
 99%R 0.12% 9P 102CM\$ 92NM\$ -8FM\$ 12/21

SHARMICA CASINO CORA
 VG-86% 2Y 173767322

SHARMICA EVOLUTION CALYPSO
 EX-90% 6Y 119319754
 2-02 264 10490 4.9 519 3.5 368
 3-00 305 16360 4.6 756 3.4 550
 4-03 305 16040 4.7 747 3.5 560
 5-11 305 18040 4.0 713 3.4 608

3rd Dam: Sharmica Action April Fools EX-90% 8Y
 6-05 303 19820 4.3 858 3.3 653

TERRY VIEW JERSEYS

MATTHEW TERRY

FRANKLIN, NY

Lot 44 JERSEY TERRY VIEW JOEL BIG BERTHA

#T554

JE 174413301

BORN 06/15/2019

EX-90% Maternal Sister Sells as Lot 45

MILKING Fresh 6/15/21

80% 2Y

Fancy Jr 3Y

Potential 4th Gen EX, VG

BRED 12/17/21 TO

S-S-I VICTORY CHROME LADSON-ET
JE840003210011191

TERRY VIEW JERSEYS / MATTHEW TERRY
10065 CTY HWY 21
FRANKLIN, NY 13775

GUIMO JOEL-ET A2A2

CDCB GPTA 12/2021 JECAN 106797223

333DAUS 84HRDS 34%RIP

99%R -1585M 0.09% -59F

99%R 0.09% -41P -521CM\$ -519NM\$ -540FM\$

-1.7PL -0.9LIV -0.1DPR +0.1CCR +0.7HCR 3.29SCS

AJCA 12/01/2021 198DAUS

GPTAT 99%R 1.4 GJUI 16.9 GJPI 112

TERRY VIEW WILLIS BUELA

EX-91% 4Y 119327151

1-11 305 20150 4.7 951 3.8 767

2-11 305 14680 5.5 801 4.0 587

3rd Dam: Glass Magic Butterfly 3995478

TOLLENAARS IMPULS LEGAL 233-ET 061929249

99%R -131M -0.07% -21F 8%ILE

99%R 0.01% -3P 2CM\$ 1NM\$ 4/2022

FERMAR PARAMOUNT JOY

EX-95% JECAN000104419880

3-01 305 21400M 5.2 1116 4.1 873

MAGNIFICO WILLIS

067135459

68%R -122M 0.00% -6F 7%ILE

69%R 0.04% 5P -30CM\$ -38NM\$ 4/2022

TERRY VIEW HALLMARK BUCKY

EX-91% 6Y 115576964

6-02 305 22710 5.3 1202 3.8 858

7-05 305 22140 5.0 1103 3.7 827

8-09 272 19950 4.4 886 3.7 733

9-08 191 10590 6.5 688 4.6 484

Lot 45 JERSEY TERRY VIEW CITATION A BEAUTY

#T503

JE 119989216

BORN 03/20/2016

Fancy Maternal Sister Sells as Lot 44

MILKING Fresh 11/15/21

EX-90 3Y

4th Gen EX, VG

BRED 1/2/22 TO

ROWLEYS 80 URLACHER MCCOMB-ET
JE840003211412088

TERRY VIEW JERSEYS
MATTHEW TERRY
10065 CTY HWY 21
FRANKLIN, NY 13775

BW CITATION A-ET

CDCB GPTA 4/22 A2A2 118367576

1482DAUS 277HRDS 14%RIP

99%R -39M 0.02% 3F 50%ILE

99%R -0.03% -8P 271CM\$ 274NM\$ 305FM\$

5.6PL 3.9LIV 0.6DPR 1.3CCR 3.0HCR 2.97SCS

AJCA 4/2022 963DAUS

GPTAT 99%R 0.8 GJUI 11.0 GJPI 97%R 47

TERRY VIEW WILLIS BUELA

EX-91% 4Y 119327151

1-11 305 20150 4.7 951 3.8 767

2-11 305 14680 5.5 801 4.0 587

ALL LYNNS VALENTINO IRWIN-ET 117423084

99%R -35M -0.02% -5F 15%ILE

99%R -0.01% -4P 75CM\$ 75NM\$ 12/2021

BW CENTURION PEGGY K798

92% 111926011

5-05 365 27800 4.8 1342 3.5 964

MAGNIFICO WILLIS

067135459

68%R -122M 0.00% -6F 7%ILE

69%R 0.04% 5P -30CM\$ -38NM\$ 4/2022

TERRY VIEW HALLMARK BUCKY

EX-91% 6Y 115576964

6-02 305 22710 5.3 1202 3.8 858

7-05 305 22140 5.0 1103 3.7 827

8-09 272 19950 4.4 886 3.7 733

9-08 191 10590 6.5 688 4.6 484

Lot 46 JERSEY TERRY VIEW FIREMAN FOUL

#91121

JE 173309616

BORN 05/10/2017
EX-90% Maternal Sister Sells as Lot 47
DRY BRED 7/21/21 TO ROWLEYS 1996 DANIEL TUCKER {6}-ET.
VG-85% 3Y
3rd Gen EX, VG
TERRY VIEW JERSEYS
MATTHEW TERRY
10065 CTY HWY 21
FRANKLIN, NY 13775

COLTON FLAME FIREMAN
CDCB GPTA 4/2022 118155636
224DAUS 116HRDS 12%RIP
96%R -1964M +0.09% -77F 0%ILE
96%R +0.08% -56P -753CM\$ -750NM\$ 4/22
-2.8PL 0.0LIV -0.1DPR -0.4CCR 0.4HCR 3.24SCS
AJCA 4/22 178DAUS
GPTAT 94%R 1.2 GJUI 13.9 GJPI 91%R -158

TERRY VIEW HIRED GUN FANCY
EX-93% 5Y 118090715
2-03 238 15410 4.4 684 3.8 584
3-03 305 19230 4.4 838 3.9 755
4-06 305 19250 5.0 955 4.2 817
5-07 305 18420 4.8 885 3.8 698

CHILLI ACTION COLTON-ET A2A2 066738335
99%R -1801M 0.30% -28F 3%ILE
99%R 0.12% -43P -267CM\$ -356NM\$ 12/2021
FAMILY HILL COMERICA FLAME-ET
95% 115888072
6-08 305 23200 4.6 1069 3.7 856
SV JADE HIRED GUN-ET 115093063
99%R -1861M 0.22% -48F 2%ILE
99%R 0.10% -49P -433CM\$ -434NM\$ 12/2021

TERRY VIEW GERONIMO FLORAL
87% 3Y 116166544
2-03 266 17380 4.1 705 3.6 617
3-01 305 20800 4.3 884 3.8 780

3rd Dam: Terry View Freedom Flower N/C
4th Dam: Rett Juno April

Lot 47 JERSEY TERRY VIEW CITATION A FALYN

#T504

JE 119989234

BORN 03/16/2016
Dau Sells as Lot 48
VG-85% Maternal Sister
Sells as Lot 46
MILKING Fresh 8/10/21
EX-90% 5Y
3rd Gen EX, VG
2-00 223 15780 5.0 790 3.5 554
BRED 10/3/21 TO
S-S-I VICTORY CHROME LADSON-ET
JE840003210011191
TERRY VIEW JERSEYS / MATTHEW TERRY
FRANKLIN, NY 13775

BW CITATION A-ET
CDCB GPTA 4/22 A2A2 118367576
1482DAUS 277HRDS 14%RIP
99%R -39M 0.02% 3F 50%ILE
99%R -0.03% -8P 271CM\$ 274NM\$ 305FM\$
5.6PL 3.9LIV 0.6DPR 1.3CCR 3.0HCR 2.97SCS
AJCA 4/2022 963DAUS
GPTAT 99%R 0.8 GJUI 11.0 GJPI 97%R 47

TERRY VIEW HIRED GUN FANCY
EX-93% 5Y 118090715
2-03 238 15410 4.4 684 3.8 584
3-03 305 19230 4.4 838 3.9 755
4-06 305 19250 5.0 955 4.2 817
5-07 305 18420 4.8 885 3.8 698

ALL LYNNS VALENTINO IRWIN-ET 117423084
99%R -35M -0.02% -5F 15%ILE
99%R -0.01% -4P 75CM\$ 75NM\$ 12/2021
BW CENTURION PEGGY K798
92% 111926011
5-05 365 3 27800 4.8 1342 3.5 964

SV JADE HIRED GUN-ET 115093063
99%R -1861M 0.22% -48F 2%ILE
99%R 0.10% -49P -433CM\$ -434NM\$ 12/2021

TERRY VIEW GERONIMO FLORAL
87% 3Y 116166544
2-03 266 17380 4.1 705 3.6 617
3-01 305 20800 4.3 884 3.8 780

Lot 48 JERSEY TERRY VIEW OLIVER FANCIEST-P #T34

JE 173310379

BORN 03/04/2018
Dam Sells as Lot 47
MILKING Fresh 6/25/21
VG-86% 3Y
4th Gen EX, VG
BRED 12/17/21 TO
JCJ JLS CHROME BOSA-ET
JE8403138396610
TERRY VIEW JERSEYS
MATTHEW TERRY
10065 CTY HWY 21
FRANKLIN, NY 13775

DUTCH HOLLOW OLIVER-P A2A2 067184544
CDCB GPTA 12/2021
10177DAUS 1297HRDS 21%RIP
99%R 290M 0.00% 15F 18%ILE
99%R -0.04% 2P 89CM\$ 93NM\$ 124FM\$
0.2PL -0.2LIV -2.2DPR -2.4CCR -1.3HCR 3.01SCS
AJCA 12/01/2021 3996DAUS
GPTAT 99%R 1.4 GJUI 11.2 GJPI 99%R 5

LOT 47 #T504
TERRY VIEW CITATION A FALYN
EX-90% 5Y 119989234
2-00 223 157780 5.0 790 3.5 554
3rd Gen EX, VG

ALL LYNNS LOUIE VALENTINO-ET 116279413
99%R 291M -0.10% -7F 19%ILE
99%R -0.03% 4P 103CM\$ 105NM\$ 12/2021
DUTCH HOLLOW MIK OLIVE-P 116469076
93%
7-08 305 3 27650 4.7 1302 3.4 953
BW CITATION A-ET A2A2 118367576
99%R -39M 0.02% 3F 50%ILE
99%R -0.03% -8P 271CM\$ 274NM\$ 305FM\$ 4/22

TERRY VIEW HIRED GUN FANCY
EX-93% 5Y 118090715
2-03 238 15410 4.4 684 3.8 584
3-03 305 19230 4.4 838 3.9 755
4-06 305 19250 5.0 955 4.2 817
5-07 305 18420 4.8 885 3.8 698

Lot 49 JERSEY TERRY VIEW FIREMAN FANTASY

#T17

JE 173310025

BORN 07/14/2017
EX-91% Maternal Sister sells Lot 50

MILKING Fresh 3/28/22
 VG-87% 3Y
 3rd Gen EX, VG

TERRY VIEW JERSEYS / MATTHEW TERRY
 FRANKLIN, NY 13775

COLTON FLAME FIREMAN
 CDCB GPTA 4/2022 73409475
 224DAUS 116HRDS 12%RIP
 96%R -1964M +0.09% -77F 0%ILE
 96%R +0.08% -56P -753CM\$ -750NM\$ 4/22
 -2.8PL 0.0LIV -0.1DPR -0.4CCR 0.4HCR 3.24SCS
 AJCA 4/22 178DAUS
 GPTAT 94%R 1.2 GJUI 13.9 GJPI 91%R -158

CHILLI ACTION COLTON-ET A2A2 066738335
 99%R -1801M 0.30% -28F 3%ILE
 99%R 0.12% -43P -267CM\$ -269NM\$ 12/2021
 FAMILY HILL COMERICA FLAME-ET
 95% 115888072
 6-08 305 23200 4.6 1069 3.7 856
 BW METALICA-ET 117961544
 99%R -4324M 0.08% -5F 12%ILE
 99%R 0.02% -11P 68CM\$ 63NM\$ 4/2022

TERRY VIEW METALICA FALACY
 EX-90% 3Y 119382185
 2-06 305 18740 4.6 859 3.7 688

TERRY VIEW HIRED GUN FANCY
 EX-93% 5Y 118090715
 2-03 238 15410 4.4 684 3.8 584
 3-03 305 19230 4.4 838 3.9 755
 4-06 305 19250 5.0 955 4.2 817
 5-07 305 18420 4.8 885 3.8 698

3rd Dam: TERRY VIEW GERONIMO FLORAL 87% 3Y

2-03 266 17380 4.1 705 3.6 617

3-01 305 20800 4.3 884 3.8 780

4th Dam: Terry View Freedom Flower N/C 113419429

5th Dam: Rett Juno April

Lot 50 JERSEY TERRY VIEW LEWIS FOGGY

#T496

JE 173938209

BORN 03/16/2016
VG-87% Maternal Sister sells Lot 49

MILKING Fresh 7/5/21
 EX-91%
 3rd Gen EX, VG

BRED 10/31/21 TO
 S-S-I VICTORY CHROME LADSON-ET
 JE840003210011191

TERRY VIEW JERSEYS / MATTHEW TERRY
 FRANKLIN, NY 13775

TERRY VIEW TERPSTER LEWIS
 CDCB GPTA 4/2022 172699800
 76%R -622M +0.02% -25F 2%ILE
 76%R +0.03% -16P -381CM\$ -379NM\$ 4/22
 -3.7PL -0.9LIV -0.7DPR -0.7CCR -2.0HCR
 3.17SCS
 AJCA 4/22 0 DAUS
 GPTAT 78%R 0.6 GJUI 0.9 GJPI 73%R -77

WF ACTION TERPSTER 118049214
 95%R -601M -0.17% -64F 2%ILE
 95%R -0.02% -27P -379CM\$ -371NM\$ 4/2022
 HILL TOP KENAI LOLLY
 90% 114874135
 3-11 305 21421 4.8 1037 3.5 745
 BW METALICA-ET 117961544
 99%R -4324M 0.08% -5F 12%ILE
 99%R 0.02% -11P 68CM\$ 63NM\$ 4/2022

TERRY VIEW METALICA FALACY
 EX-90% 3Y 119382185
 2-06 305 18740 4.6 859 3.7 688

TERRY VIEW HIRED GUN FANCY
 EX-93% 5Y 118090715
 2-03 238 15410 4.4 684 3.8 584
 3-03 305 19230 4.4 838 3.9 755
 4-06 305 19250 5.0 955 4.2 817
 5-07 305 18420 4.8 885 3.8 698
 {Daus}
 EX-90%
 VG-85% Sells as Lot 46
 EX-90% Sells as Lot 47

Lot 51 JERSEY JX TERRY VIEW BANCROFT HI-BAN {4}

#T522

JE 174260837

BORN 10/12/2018
EX-91% Dam Sells Lot 52

MILKING Fresh 12/25/21
 VG-85% 3Y
 4th Gen EX, VG

BRED 4/7/22 TO
 BLACK LABEL THRASHING KAMAKAZI
 JE8403219480313

TERRY VIEW JERSEYS
 MATTHEW TERRY
 10065 CTY HWY 21
 FRANKLIN, NY 13775

AHLEM AXIS BANCROFT-ET
 CDCB GPTA 12/2021 074067612
 1989DAUS 255HRDS 11%RIP
 99%R 1028M -0.11% 26F 85%ILE
 99%R 0.00% 37P 463CM\$ 461NM\$ 434FM 4/22
 3.0PL 0.6LIV -0.6DPR 0.1CCR 2.5HCR 3.05SCS
 AJCA 4/01/2022 1005DAUS
 GPTAT 99%R 1.5 GJUI 8.4 GJPI 97%R 99

SUGAR GROVE VALENTINO AXIS A2A2 067072875
 99%R 1324M -0.26% 6F 33%ILE
 99%R -0.06% 35P 171CM\$ 172NM\$ 4/2022
 AHLEM RENEGADE BUTTONS 38500 070950992
 90%
 4-01 305 24000 4.9 1170 3.8 923
 CHILLI ACTION COLTON-ET A2A2 066738335
 99%R -1801M 0.30% -28F 3%ILE
 99%R 0.12% -43P -267CM\$ -269NM\$ 12/2021

LOT 52 #T764
JX TERRY VIEW COLTON HI-COLT {3}
 EX-91% 5Y 173310294

JX TERRY VIEW BC HIKICK 240 {2}
 EX-90 4Y 117155594

3rd Dam: JX Terry View Wanna Be Jerz Donkey {1}
VG-88% 4Y

Lot 52 JERSEY JX TERRY VIEW COLTON HI-COLT {3}

#T764 JE 173310294

BORN 11/04/2015
VG-85% Dau Sells Lot 51

MILKING Fresh 1/15/21
 EX-91% 5Y
 3rd Gen EX

BRED 10/3/21 TO
 ROWLEYS 80 URLACHER MCCOMB-ET
 JE840003211412088

TERRY VIEW JERSEYS
 MATTHEW TERRY
 10065 CTY HWY 21
 FRANKLIN, NY 13775

CHILLI ACTION COLTON-ET
 CDCB GPTA 4/2022 A2A2 066738335
 4845DAUS 1264HRDS 11%RIP
 99%R -1886M 0.32% -29F 3%ILE
 99%R 0.12% -46P -315CM\$ -356NM\$
 -0.9PL 0.7LIV 0.3DPR 0.1CCR 0.4HCR 3.27SCS
 AJCA 4/2022 2760DAUS
 GPTAT 99%R 1.7 GJUI 16.2 GJPI 98%R -70

FOREST GLEN AVERY ACTION-ET A2A2 111023978
 99%R -963M 0.00% -46F -34P 4%ILE
 99%R 0.01% -34P -191CM\$ -188NM\$ -164FM\$ 4/22
 FAMILY HILL CONNECTION CHILLI-ET 114535186
 91%
 2-04 266 17560 7.6 1334 4.0 694

JX TERRY VIEW BC HIKICK 240 {2}
 EX-90% 4Y 117155594

JVB RED HOT BC 114289955
 89%R -1371M 0.01% -64F -455NM\$ 12/2021
JX TERRY VIEW WANNA BE JERZ DONKEY {1}
 VG-88% 4Y 117155576

Lot 53 JERSEY TERRY VIEW TOPEKA FRESIA

#T350

JE 119327290

BORN 03/26/2014
Dau and Gr'dau Sell as Lots 54,55

MILKING Fresh 3/28/22
 EX-90% 6Y
 3rd Gen Excellent

1-09 305 13990 5.4 758 3.6 510
 3-08 253 13680 4.9 669 3.7 517

TERRY VIEW JERSEYS
 MATTHEW TERRY
 FRANKLIN, NY 13775

HEARTLAND MERCHANT TOPEKA-ET
 CDCB GPTA 4/22 A2A2 67332021
 13062DAUS 1582HRDS 3%RIP
 99%R -25M 0.12% 24F 7%ILE
 99%R 0.03% 6P -35CM\$ -35NM\$ -60FM\$
 -1.7PL -5.9LIV -4.0DPR -4.5CCR -1.2HCR 3.21SCS
 AJCA 4/22 5025DAUS
 GPTAT 99%R 1.2 GJUI 9.6 GJPI 99%R -25

SUNSET CANYON MERCHANT-ET 114256027
 99%R -552M 0.15% 4F 4%ILE
 99%R 0.03% -13P -110CM\$ -112NM\$ 4/22
 HEARTLAND NATHAN TEXAS-ET 067041437
 95%
 5-01 305 3 25940 4.6 1185 3.7 963

TERRY VIEW RILEY FRIZZ
 EX-90% 4Y 118090911
 2-00 264 16000 5.2 837 3.8 601
 3-00 305 21820 4.9 1067 3.8 832
 4-00 305 21890 5.4 1188 3.8 832

CHASIN-RAINBOWS ACT RILEY-ET A1A2 067029404
 99%R -288M -0.16% -48F 6%ILE
 99%R -0.05% -22P -93CM\$ -86NM\$ -25FM\$ 4/22

TERRY VIEW SULTAN FRAZZLE
 EX-94% 7Y 116165123
 2-06 298 16830 5.3 890 3.9 660
 3-05 305 19810 5.2 1039 3.8 758
 4-06 287 20700 4.9 1020 3.7 763
 5-06 305 25070 4.7 1167 3.8 950
 7-02 305 26420 4.6 1210 3.8 1004
 8-05 305 21710 4.6 1006 3.6 792
 9-09 305 16820 4.7 796 3.7 626

Lot 54 JERSEY TERRY VIEW LEMONHEAD FRECKLE

#T01

JE 173309595

BORN 01/16/2017
5th Gen Excellent
From EX-94% Sultan Frazzle Family

DRY Due Sale Time
 92% 4Y
 5th Gen Excellent

TERRY VIEW JERSEYS
 MATTHEW TERRY
 10065 CTY HWY 21
 FRANKLIN, NY 13775

STEINHAUERS SAMSON LEMONHEAD
 CDCB GPTA 12/2021 118662185
 11015DAUS 1219HRDS 32%RIP
 99%R -330M 0.16% 17F 26%ILE
 99%R 0.07% 3P 156CM\$ 145NM\$ 79FM\$
 1.4PL 0.0LIV 0.5DPR 1.5CCR 0.0HCR 2.83SCS
 AJCA 12/01/2021 4218DAUS
 GPTAT 99%R 1.1 GJUI 7.6 GJPI 99%R 32

DP VALENTINO SAMSON 067106977
 99%R 249M -0.01% 9F 24%ILE
 99%R -0.01% 7P 132CM\$ 129NM\$ 12/2021

STEINHAUERS RENEGADE LEMONPIE-ET 116469076
 88%
 3-00 305 15690 5.0 785 4.0 635

HEARTLAND MERCHANT TOPEKA-ET 67332021
 99%R -25M 0.12% 24F 7%ILE
 99%R 0.03% 6P -35CM\$ -35NM\$ 4/2022

LOT 53 #T350
TERRY VIEW TOPEKA FRESIA
 EX-90% 6Y 119327290
 1-09 305 13990 5.4 758 3.6 510
 3-08 253 13680 4.9 669 3.7 517
 4th Gen Excellent

TERRY VIEW RILEY FRIZZ
 EX-90% 4Y 118090911
 2-00 264 16000 5.2 837 3.8 601
 3-00 305 21820 4.9 1067 3.8 832
 4-00 305 21890 5.4 1188 3.8 832
 3rd Gen Excellent

Lot 55 JERSEY TERRY VIEW BANCROFT FAVA

#T552

JE 174413280

BORN 06/15/2019
From 5 Gens Excellent
From EX-94% Sultan Frazzle Family

MILKING Fresh 3/2/22
 83% 2Y
Potential 6th Gen Excellent

TERRY VIEW JERSEYS
 MATTHEW TERRY
 10065 CTY HWY 21
 FRANKLIN, NY 13775

AHLEM AXIS BANCROFT-ET
 CDCB GPTA 12/2021 73409475
 1989DAUS 255HRDS 11%RIP
 99%R 1028M -0.11% 26F 85%ILE
 99%R 0.00% 37P 463CM\$ 461NM\$ 434FM 4/22
 3.0PL 0.6LIV -0.6DPR 0.1CCR 2.5HCR 3.05SCS
 AJCA 4/01/2022 1005DAUS
 GPTAT 99%R 1.5 GJUI 8.4 GJPI 97%R 99

SUGAR GROVE VALENTINO AXIS A2A2 067072875
 99%R 1324M -0.26% 6F 33%ILE
 99%R -0.06% 35P 171CM\$ 172NM\$ 4/2022
 AHM RENEGADE BUTTONS 38500 070950992
 90%
 4-01 305 3 24000 4.9 1170 3.8 923
 BW CITATION A-ET A2A2 118367576
 99%R -39M 0.02% 3F 50%ILE
 99%R -0.03% -8P 271CM\$ 274NM\$ 305FM\$ 4/22

TERRY VIEW CITATION A FRESCA
 EX-91% 5Y 119989065

5th Gen Excellent

LOT 53 #T350
TERRY VIEW TOPEKA FRESIA
 EX-90% 6Y 119327290
 1-09 305 13990 5.4 758 3.6 510
 3-08 253 13680 4.9 669 3.7 517
 4th Gen Excellent

Lots 53 - 57

3rd Dam: Terry View Riley Frizz EX-90 4Y
 [Daus EX-90%, VG-87%]
 4th Dam: Terry View Sultan Frazzle EX-94 7Y
 [Daus EX-92%, EX-90%, VG-85%]
 5th Dam: Terry View Golden Friten EX-90 3Y
 6th Dam: Moorers Berretta Freda N/C 11735934
 7th Dam: SHF Berretta Fairy EX-91 6Y

Lot 56 JERSEY TERRY VIEW VICTORIOUS FOXY #T518

JE 174260798

BORN 08/16/2018
From EX-94% Sultan Frazzle Family

MILKING Fresh 1/14/22
 EX-90% 3Y
 5th Gen EX, VG
 Nice 4Y

TERRY VIEW JERSEYS / MATTHEW TERRY
 FRANKLIN, NY 13775

RIVER VALLEY VICTORIOUS-ET
 CDCB GPTA 4/2022 JE840003126479524
 1778DAUS 426HRDS 18%RIP
 99%R -731M 0.17% -1F 6%ILE A2A2
 99%R 0.11% -5P -72M\$ -80NM\$ -158FM
 -0.2PL -2.0LIV -1.6DPR -1.8CCR 2.3HCR 3.05SCS
 AJCA 4/2022 1096DAUS
 GPTAT 98%R 1.7 GJUI 19.8 GJPI 97%R -9

JARS OF CLAY BARNABAS 067342492
 99%R 210M -0.01% 9F 11%ILE
 99%R -0.01% 5P 26CM\$ 28NM\$ 12/2021
 AVONLEA IATOLA VICTORIA JECAN000010989478
 94%
 3-01 305 17409 4.6 808 3.6 629
 TOWER VUE PRIME TEQUILA-ET 114816452
 99%R -1979M 0.22% -54F 0%ILE
 99%R 0.09% -55P -756CM\$ -751NM\$ 12/2021

TERRY VIEW TEQUILA FIT
 VG-87% 4Y 119382073
 1-10 189 7510 5.9 445 4.0 300
 4th Gen Excellent

TERRY VIEW RILEY FRIZZ
 EX-90% 4Y 118090911
 2-00 264 16000 5.2 837 3.8 601
 3-00 305 21820 4.9 1067 3.8 832
 4-00 305 21890 5.4 1188 3.8 832

Lot 57 JERSEY TERRY VIEW LEWIS FRISK #T498

JE 173938188

BORN 06/13/2017
From EX-94% Sultan Frazzle Family

MILKING Fresh 3/13/22
 VG-87% 3Y
Potential 4th Gen Excellent

TERRY VIEW JERSEYS
 MATTHEW TERRY
 10065 CTY HWY 21
 FRANKLIN, NY 13775

TERRY VIEW TERPSTER LEWIS
 CDCB GPTA 4/2022 172699800
 76%R -622M +0.02% -25F 2%ILE
 76%R +0.03% -16P -381CM\$ -379NM\$ 4/22
 -3.7PL -0.9LIV -0.7DPR -0.7CCR -2.0HCR
 3.17SCS
 AJCA 4/22 0 DAUS
 GPTAT 78%R 0.6 GJUI 0.9 GJPI 73%R -77

WF ACTION TERPSTER 118049214
 95%R -601M -0.17% -64F 2%ILE
 95%R -0.02% -27P -379CM\$ -371NM\$ 4/2022
 HILL TOP KENAI LOLLY
 90% 114874135
 3-11 305 21421 4.8 1037 3.5 745
 TERRY VIEW GOVERNOR STUDTONE 117578131
 PA -1014M -26F -32P 356CM\$
 TYPE -0.4 -2.7PL

TERRY VIEW STONE FRISKEY
 EX-95% 8Y 117680616
 3-04 305 17970 5.1 909 4.1 743
 4-06 305 22390 5.6 1261 4.0 901
 6-05 293 19230 4.9 945 3.9 742
 3rd Gen Excellent

TERRY VIEW MINISTER FRAPPLE
 EX-91% 4Y 116165093
 3-05 305 17420 5.9 1032 3.9 681
 EX-94% Maternal Sister
 Terry View Sultan Frazzle EX-94 7Y

3rd Dam: Terry View Golden Friten EX-90 3Y
 4th Dam: Moorers Berretta Freda N/C 11735934
 5th Dam: SHF Berretta Fairy EX-91 6Y

Lot 58 JERSEY TERRY VIEW LEMONHEAD FARRAH

#T516

JE 119989289

BORN 09/97/2016
From 5 Gen Excellent
From EX-94% Sultan Frazzle Family

MILKING Fresh 12/10/21
 EX-91% 5Y

5th Gen EX, VG

BRED 4/1/22 TO
 WILCO

TERRY VIEW JERSEYS
 MATTHEW TERRY
 10065 CTY HWY 21
 FRANKLIN, NY 13775

STEINHAUERS SAMSON LEMONHEAD
 CDCB GPTA 12/2021 118662185
 11015DAUS 1219HRDS 32%RIP
 99%R -330M 0.16% 17F 26%ILE
 99%R 0.07% 3P 156CM\$ 145NM\$ 79FM\$
 1.4PL 0.0LIV 0.5DPR 1.5CCR 0.0HCR 2.83SCS
 AJCA 12/01/2021 4218DAUS
 GPTAT 99%R 1.1 GJUI 7.6 GJPI 99%R 32

TERRY VIEW TERPSTER FREDONIA
 VG-87% 3Y 119382167
 2-00 259 13960 6.5 902 3.5 482
 2-10 305 18720 6.4 1204 4.0 750
 4th Gen EX, VG

Lot 58

3rd Dam: Terry View Sultan Frazzle EX-94 7Y

[Daus EX-92%, EX-90%, VG-85%]

4th Dam: Terry View Golden Friten EX-90 3Y

5th Dam: Moorers Berretta Freda N/C 11735934

6th Dam: SHF Berretta Fairy EX-91 6Y

DP VALENTINO SAMSON 067106977
 99%R 249M -0.01% 9F 24%ILE
 99%R -0.01% 7P 132CM\$ 129NM\$ 12/2021
 STEINHAUERS RENEGADE LEMONPIE-ET 117255575
 88%
 3-00 305 15690 5.0 785 4.0 635
 WF ACTION TERPSTER 118049214
 95%R -601M -0.17% -64F 2%ILE
 95%R -0.02% -27P -379CM\$ -371NM\$ 4/2022

TERRY VIEW RAMBO FREON 234
 EX-92% 5Y 117155361
 2-02 305 16170 4.7 767 3.8 607
 3-07 274 21650 5.6 1205 4.0 864
 4-06 285 23170 5.7 1317 4.0 923
 5-07 305 34010 7.4 2500 3.7 1275

Lot 59 JERSEY TERRY VIEW COLTON FABREZIA

#T391

JE 173310351

BORN 01/10/2016
From EX-94% Sultan Frazzle
Milking Dau Sells Lot 60

MILKING Fresh 9/10/21
 VG-85% 5Y
3rd Gen EX, VG

BRED 4/10/22

TERRY VIEW JERSEYS / MATTHEW TERRY
 FRANKLIN, NY 13775

CHILLI ACTION COLTON-ET
 CDCB GPTA 4/2022 A2A2 066738335
 4845DAUS 1264HRDS 11%RIP
 99%R -1886M 0.32% -29F 3%ILE
 99%R 0.12% -46P -315CM\$ -356NM\$
 -0.9PL 0.7LIV 0.3DPR 0.1CCR 0.4HCR 3.27SCS
 AJCA 4/2022 2760DAUS
 GPTAT 99%R 1.7 GJUI 16.2 GJPI 98%R -70

TERRY VIEW SULTAN FRAZZLE
 EX-94% 7Y 116165123
 2-06 298 16830 5.3 890 3.9 660
 3-05 305 19810 5.2 1039 3.8 758
 4-06 287 20700 4.9 1020 3.7 763
 5-06 305 25070 4.7 1167 3.8 950
 7-02 305 26420 4.6 1210 3.8 1004
 8-05 305 21710 4.6 1006 3.6 792
 9-09 305 16820 4.7 796 3.7 626

FOREST GLEN AVERY ACTION-ET A2A2 111023978
 99%R -963M 0.00% -46F -34P 4%ILE
 99%R 0.01% -34P -191CM\$ -188NM\$ -164FM\$ 4/22
 FAMILY HILL CONNECTION CHILLI-ET 114535186
 91%
 2-04 266 17560 7.6 1334 4.0 694

SHF CENTURION SULTAN 110404026
 99%R -832M 0.14% -12F 3%ILE
 99%R 0.03% -24P -208CM\$ -208NM\$ 4/2022

TERRY VIEW GOLDEN FRITEN
 EX-90% 3Y 116165075
 4-06 203 16370 4.6 748 3.6 586

Lots 59,60

3rd Dam: Moorers Berretta Freda N/C 11735934

6th Dam: SHF Berretta Fairy EX-91 6Y

Lot 60 JERSEY TERRY VIEW OLIVER FASHIONISTA

#T33

JE 173310360

BORN 03/05/2018
From EX-94% Sultan Frazzle
Dam Sells as Lot 59

MILKING Fresh 6/11/21
 83% 2Y
Potential 4th Gen Excellent

BRED 9/28/21 TO
 JOLIN

TERRY VIEW JERSEYS / MATTHEW TERRY
 FRANKLIN, NY 13775

DUTCH HOLLOW OLIVER-P A2A2 067184544
 CDCB GPTA 12/2021
 10177DAUS 1297HRDS 21%RIP
 99%R 290M 0.00% 15F 18%ILE
 99%R -0.04% 2P 89CM\$ 93NM\$ 124FM\$
 0.2PL -0.2LIV -2.2DPR -2.4CCR -1.3HCR 3.01SCS
 AJCA 12/01/2021 3996DAUS
 GPTAT 99%R 1.4 GJUI 11.2 GJPI 99%R 5

LOT 59 #T391
TERRY VIEW COLTON FABREZIA
 VG-85% 5Y 173310351

3rd Gen EX, VG

ALL LYNNS LOUIE VALENTINO-ET 116279413
 99%R 291M -0.10% -7F 19%ILE
 99%R -0.03% 4P 103CM\$ 105NM\$ 12/2021
 DUTCH HOLLOW MIK OLIVE-P 116469076
 93%
 7-08 305 3 27650 4.7 1302 3.4 953

CHILLI ACTION COLTON-ET A2A2 066738335
 99%R -1886M 0.32% -29F 3%ILE
 99%R 0.12% -46P -315CM\$ -356NM\$ 4/2022

TERRY VIEW SULTAN FRAZZLE
 EX-94% 7Y 116165123
 2-06 298 16830 5.3 890 3.9 660
 3-05 305 19810 5.2 1039 3.8 758
 4-06 287 20700 4.9 1020 3.7 763
 5-06 305 25070 4.7 1167 3.8 950
 7-02 305 26420 4.6 1210 3.8 1004
 8-05 305 21710 4.6 1006 3.6 792
 9-09 305 16820 4.7 796 3.7 626

Lot 61 JERSEY TERRY VIEW METALICA ALEXIS {4}

#T374

JE 119382082

BORN 03/14/2015

MILKING Fresh 8/10/21
EX-91% 7Y
3rd Gen EX, VG
1-11 305 13280 5.9 781 3.9 523 Inc

BRED 11/26/21 TO
S-S-I VICTORY CHROME LADSON-ET
JE840003210011191

TERRY VIEW JERSEYS / MATTHEW TERRY
FRANKLIN, NY 13775

BW METALICA-ET
CDCB GPTA 4/2022 117961544
1991DAUS 430HRDS 4%RIP
99%R -4324M 0.08% -5F 12%ILE
99%R 0.02% -11P 68CM\$ 63NM\$ 4/2022
1.7PL 0.9LIV 2.8DPR 2.5CCR 1.4HCR 2.77SCS
AJCA 4/22 759DAUS
GPTAT 99%R 0.6 GJUI 5.1 GJPI 98%R 29

TERRY VIEW TEQUILA ANT {3}
VG-88% 4Y 119316519
1-11 305 14260 6.0 651 3.9 561
2-11 305 14280 6.3 893 4.0 572

HAWARDEN IMPULS PREMIER A2A2 067107510
99%R -1059M 0.24% -3F 14%ILE
99%R 0.13% -12P 73CM\$ 63NM\$ 12/2021
BW CENTURION IRIS K347 {6}
95% 111122015
9-04 365 37050 4.0 1465 3.0 1109
TOWER VUE PRIME TEQUILA-ET 114816452
99%R -1979M 0.22% -54F 0%ILE
99%R 0.09% -55P -756CM\$ -751NM\$ 12/2021

TERRY VIEW ACTION ANNIE 235 {2}
VG-88% 3Y 117155398
2-02 293 15960 4.7 758 3.5 561
3-01 272 14350 4.9 702 3.7 538

3rd Dam: TERRY VIEW CENTURION AMY

Lot 62 JERSEY HILL TOP E. MIKEY TEAGAN {6} #E288

JE 173030170

BORN 07/01/2016
EX-95% Dam

MILKING Fresh 12/2/21
VG-87% 5Y

BRED 3/17/22

TERRY VIEW JERSEYS / MATTHEW TERRY

HILL TOP ECLIPES E. MIKEY
119407781
PA -868M -22F -29P
-342CM\$ -340NM\$ -325FM\$
-2.6PL -1.6DPR -1.0CCR 1.3HCR 3.03SCS
PA Type -0.4 JPI 38%R -81

HILL TOP ECLIPES TEE {5}
EX-95% 7Y 119451874

MAACK DAIRY ECLIPES-P-ET 114845461
99%R -1083M 0.19% -14F 2%ILE
99%R 0.06% -28P -363CM\$ -361NM\$ 4/22
HILL TOP MOR SKYLEE 115629532
85% 3-11 305 9000 4.5 401 3.3 301

MAACK DAIRY ECLIPES-P-ET 114845461
99%R -1083M 0.19% -14F 2%ILE
99%R 0.06% -28P -363CM\$ -361NM\$ 4/22
HILL TOP IMPULS TATUM {4}
83% 5Y 118885171
2-11 305 3270 6.1 199 3.9 128
4-04 262 4910 3.9 191 3.8 188
5-05 235 4650 4.7 218 4.2 196

3rd Dam: Hill Top Mor Trix N/C
th Dam: Hill Top Dividend Trigger VG-87%

Lot 63 JERSEY TERRY VIEW TERPSTER ALEXIS

#T512

JE 119989195

BORN 05/31/2016

MILKING Fresh 6/20/21
VG-87% 4Y
3rd Gen VG

BRED 8/24/21 TO
ROWLEYS 80 URLACHER MCCOMB-ET
JE840003211412088

TERRY VIEW JERSEYS / MATTHEW TERRY
FRANKLIN, NY 13775

WF ACTION TERPSTER
CDCB GPTA 4/2022 118049214
200DAUS 116HRDS 6%RIP
95%R -601M -0.17% -64F 2%ILE
95%R -0.02% -27P -379CM\$ -371NM\$ 4/2022
-1.1PL 0.3LIV -0.5DPR -0.5CCR -1.2HCR 3.16SCS
AJCA 4/22 149 DAUS
GPTAT 93%R 0.9 GJUI 5.1 GJPI 91%R -88

TERRY VIEW ACTION ABANTE
VG-86% 4Y 119327133

FOREST GLEN AVERY ACTION-ET A2A2 111023978
99%R -963M 0.00% -46F -34P 4%ILE
99%R 0.01% -34P -191CM\$ -188NM\$ -164FM\$ 4/22
WF ATTABOY TIFFANY 115772490
94%
3-05 305 16130 4.4 708 3.6 576

FOREST GLEN AVERY ACTION-ET A2A2 111023978
99%R -963M 0.00% -46F -34P 4%ILE
99%R 0.01% -34P -191CM\$ -188NM\$ -164FM\$ 4/22

TERRY VIEW VALIANT ABBE
VG-88% 4Y 116166535
3-05 273 15590 5.4 848 3.7 581
4-04 300 20080 5.7 1144 3.8 766
5-04 305 19550 5.9 1146 3.8 738
6-04 247 18340 5.5 1009 3.8 699

3rd Dam: Terry View Mannix Alien
4th Dam: Terry View Choice Gumdrop

Lot 64 JERSEY TERRY VIEW CHROME ARTISTA

#T073 JE 173310436

BORN 01/03/2017
Dam and Maternal Sister Sell
MILKING Fresh 2/8/22
EX-92% 4Y
4th Gen EX, VG
BRED 11/26/21 TO
ROWLEYS 80 URLACHER MCCOMB-ET
JE840003211412088
TERRY VIEW JERSEYS / MATTHEW TERRY

RIVER VALLEY CECE CHROME-ET
CDCB GPTA 4/22 A2A2 JE840003012423929
14330DAUS 1413HRDS 38%RIP
99%R 586M 0.03% 34F 62%ILE
99%R -0.02% 18P 353CM\$ 343NM\$ 343FM\$
2.4PL -1.8LIV 0.1DPR 0.5CCR 0.8HCR 2.85SCS
AJCA 4/2022 6323DAUS
GPTAT 99%R 2.0 GJUI 15.6 GJPI 99%R 87

LOT 65 #T353
TERRY VIEW TOPEKA ARIEL
EX-90 4Y JE 119327320
1-08 305 15750 5.2 816 3.7 583
2-08 305 14740 5.8 849 4.1 601
3rd Gen EX, VG

SCHULTZ LEGAL CRITIC-P 117217618
99%R -61M 0.04% 6F 49%ILE
99%R 0.03% 4P 270CM\$ 265NM\$ 4/2022
LYON CELEBRITY CECE-ET 117046049
91%
4-03 271 3 22660 4.4 999 3.6 823
HEARTLAND MERCHANT TOPEKA-ET 67332021
99%R -25M 0.12% 24F 7%ILE
99%R 0.03% 6P -35CM\$ -35NM\$ 4/2022
TERRY VIEW ACTION ARIANA 245
VG-86% 2Y 117511758
2-06 305 18730 4.7 874 3.5 663
3-06 305 20910 4.8 1005 3.7 764
4-07 84 7290 5.5 399 3.2 232

Lot 65 JERSEY TERRY VIEW TOPEKA ARIEL #T353

JE 119327320

BORN 04/24/2014
Daus Sell as Lots 64,66
MILKING
EX-90 4Y
3rd Gen EX, VG
1-08 305 15750 5.2 816 3.7 583
2-08 305 14740 5.8 849 4.1 601
TERRY VIEW JERSEYS / MATTHEW TERRY
FRANKLIN, NY 13775

HEARTLAND MERCHANT TOPEKA-ET
CDCB GPTA 4/22 A2A2 67332021
13062DAUS 1582HRDS 3%RIP
99%R -25M 0.12% 24F 7%ILE
99%R 0.03% 6P -35CM\$ -35NM\$ -60FM\$
-1.7PL -5.9LIV -4.0DPR -4.5CCR -1.2HCR 3.21SCS
AJCA 4/22 5025DAUS
GPTAT 99%R 1.2 GJUI 9.6 GJPI 99%R -25

TERRY VIEW ACTION ARIANA 245
VG-86% 2Y 117511758
2-06 305 18730 4.7 874 3.5 663
3-06 305 20910 4.8 1005 3.7 764
4-07 84 7290 5.5 399 3.2 232

SUNSET CANYON MERCHANT-ET 114256027
99%R -552M 0.15% 4F 4%ILE
99%R 0.03% -13P -110CM\$ -112NM\$ 4/22
HEARTLAND NATHAN TEXAS-ET 067041437
95% 5-01 305 3 25940 4.6 1185 3.7 963
FOREST GLEN AVERY ACTION-ET A2A2 111023978
99%R -963M 0.00% -46F -34P 4%ILE
99%R 0.01% -34P -191CM\$ -188NM\$ -164FM\$ 4/22
T-FARM JACE ANGEL
EX-90% 3Y 115143405
4-03 305 24850 5.8 1446 3.7 921
5-06 305 30840 6.3 1929 3.5 1069
7-01 305 28100 6.1 1718 3.6 1025
8-03 305 27480 4.6 1268 3.6 981

Lot 66 JERSEY TERRY VIEW CHARLEMAGNE ARIANA #T501

JE 119989140

BORN 01/10/2016
Dam Sells as Lot 65
MILKING Fresh 2/8/22
EX-92% 6Y
4th Gen EX, VG
TERRY VIEW JERSEYS / MATTHEW TERRY
FRANKLIN, NY 13775

DUTCH HOLLOW CHARLEMAGNE
CDCB GPTA 4/22 A2A2 067485146
652DAUS 194HRDS 3%RIP
99%R 1149M -0.17% 17F 16%ILE
99%R -0.06% 29P 97CM\$ 100NM\$ 4/22
0.3PL -3.3LIV -2.0DPR -2.9CCR -1.0HCR 2.98SCS
AJCA 4/22 424DAUS
GPTAT 98%R -0.5 GJUI -0.6 GJPI 97%R 15

LOT 65 #T353
TERRY VIEW TOPEKA ARIEL
VG-86% 2Y JE 119327320
1-08 305 15750 5.2 816 3.7 583
2-08 305 14740 5.8 849 4.1 601
3rd Gen EX, VG

GOLDUST VALENTINO LAYNE-ET 117432987
99%R -124M 0.02% -2F 21%ILE
99%R -0.01% -7P 125CM\$ 123NM\$ 133FM\$ 4/22
DUTCH HOLLOW PLUS CHARMAINE {6}-ET 067184472
86%
2-00 305 3 25120 4.7 1177 3.3 827
HEARTLAND MERCHANT TOPEKA-ET 67332021
99%R -25M 0.12% 24F 7%ILE
99%R 0.03% 6P -35CM\$ -35NM\$ 4/2022
TERRY VIEW ACTION ARIANA 245
VG-86% 2Y 117511758
2-06 305 18730 4.7 874 3.5 663
3-06 305 20910 4.8 1005 3.7 764
4-07 84 7290 5.5 399 3.2 232

Lot 67 JERSEY TERRY VIEW SPUNKY TEMPTRESS {4}

#T092

173310409

BORN 06/22/2017
MILKING Fresh 4/3/22
VG-86% 3Y
BRED 12/17/21 TO
JCJ JLS CHROME BOSA-ET
JE8403138396610
TERRY VIEW JERSEYS / MATTHEW TERRY
FRANKLIN, NY 13775

FOREVER HOPEFUL SPUNKY-ET
PTA 4/22 117172166
29DAUS 24HRDS 7%RIP
78%R -1879M 0.18% -56F 2%ILE
80%R 0.07% -55P -551CM\$ -550NM\$ -554FM\$
-1.0PL -1.6LIV 1.4DPR 3.09SCS
4/22 30DAUS
PTAT 69%R JUI +2.5 JPI 70%R -123

TERRY VIEW RAMBO TEMPEST {3}
EX-90% 4Y 118091051
2-07 206 13830 4.6 639 3.8 519
3-08 305 22980 3.7 840 3.8 867
5-01 137 7620 5.2 396 4.1 312

SC GOLD DUST PARAMOUNT IATOLA-ET 112118277
99%R -849M 0.12% -17F 4%ILE
99%R 0.05% -20P -177CM\$ -181NM\$ 4/22
UNDERGROUND MAMIES SPARK-ET 114387390
EX-91%
4-01 305 19960 5.1 1012 3.8 764
SULTAN RAMBO OF TERRY VIEW 116165169
68%R -1468M 0.23% -25F 3%ILE
70%R 0.06% -42P -289CM\$ -291NM\$ 4/22
TERRY VIEW DESIGN TAMPA {2}
GP-81% 2Y 116917476
2-05 294 13060 5.7 743 3.9 511

Lot 68 JERSEY TERRY VIEW BARNABAS SKYLENE #T373

JE 119382206

BORN 03/11/2015

MILKING Fresh 6/23/21
EX-91% 7Y

2-00 305 14920 6.4 948 4.3 642

BRED 3/30/22 TO
PRIMUS DASHIELL STURGIS-ET JE173774063

TERRY VIEW JERSEYS
MATTHEW TERRY
10065 CTY HWY 21
FRANKLIN, NY 13775

JARS OF CLAY BARNABAS
GPTA 4/2022 067342492

7171DAUS 1200HRDS 10%RIP
99%R 233M -0.01% 9F 7%ILE
99%R -0.02% 5P -41CM\$ -39NM\$ -28FM\$
-0.2PL -3.1LIV -3.7DPR -3.8CCR 3.05 SCS

AJCA 4/2022 3312DAUS
GPTAT 99%R 1.7 GJUI 11.5 GJPI 99%R -16

HILLTOP VERMEER SKYLET
VG-85% 4Y 118090733

2-04 283 15880 5.9 933 4.0 631
3-05 285 20630 4.9 1019 3.9 806
4-03 296 19980 5.1 1028 3.8 759
5-04 200 11830 6.2 730 4.1 480

HEARTLAND MERCHANT TOPEKA-ET 67332021
99%R -25M 0.12% 24F 7%ILE
99%R 0.03% 6P -35CM\$ -35NM\$ 4/2022

JARS OF CLAY VALENTINO BRIDGET-P 67243298
91%
2-11 305 3 26210 4.6 1194 3.4 903

CAVE CREEK VERMEER-ET 114849531
99%R -244M 0.19% 29F 14%ILE
99%R 0.03% -2P 80CM\$ 77NM\$ 54FM\$ 4/22

HILL TOP LOGAN SKYLENA
83% 5Y 116604161

3-00 305 18940 4.7 883 3.5 663
4-00 305 22710 4.8 1084 3.7 830
5-01 305 25570 5.0 1284 3.8 973
6-02 305 26880 5.1 1384 3.7 984

3rd Dam: Hill Top Mor Skylee

Lot 69 JERSEY TERRY VIEW VOLCANO SUGAR #T510

JE 173937824

BORN 08/20/2016

MILKING Fresh 8/24/21
EX-90% 4Y

BRED 11/26/21 TO
ROWLEYS 80 URLACHER MCCOMB-ET
JE840003211412088

TERRY VIEW JERSEYS
MATTHEW TERRY
10065 CTY HWY 21
FRANKLIN, NY 13775

ALL LYNNS LEGAL VOLCANO-ET
CDCB GPTA 4/22 117222807

7643DAUS 538HRDS 2%RIP
99%R 1014M -0.12% 22F 45%ILE
99%R -0.06% 24P 245CM\$ 247NM\$ 4/22
0.9PL -1.0LIV -3.3DPR -1.6CCR 2.8HCR 2.92SCS

AJCA 4/22 2303DAUS
GPTAT 99%R 0.6 GJUI 3.0 GJPI 99%R 46

TERRY VIEW BOOMERANG SNAFU
119989029

TOLLENAARS IMPULS LEGAL 233-ET 061929249
99%R -131M -0.07% -21F 8%ILE
99%R 0.01% -3P 2CM\$ 1NM\$ 4/2022

D&E PARAMOUNT VIOLET 067007718
90%
5-02 3 305 27600 4.2 1167 3.5 953

TERRY VIEW IATOLA BOOMERANG 118090920
PA -1155M -41F -37P
-419CM\$ -419NM\$ -410FM\$ -1.8PL PA Type -0.4

TERRY VIEW TEQUILA SEXY
GP-82% 2Y 117577961

Lot 70 JERSEY TERRY VIEW TEXAS REGINA #T502

JE 119989159

BORN 03/01/2016

DRY BRED 9/18/21 TO
JCJ JLS CHROME BOSA-ET
JE8403138396610

EX-91% 4Y
4th Gen EX, VG

1-10 305 15890 5.2 833 3.9 620

TERRY VIEW JERSEYS / MATTHEW TERRY
10065 CTY HWY 21
FRANKLIN, NY 13775

HEARTLAND IRWIN TEXAS-ET
CDCB GPTA 4/22 A2A2 067312531

7283DAUS 693HRDS 10%RIP
99%R 50M -0.13% -26F 18%ILE
99%R 0.01% 3P 118CM\$ 117NM\$ 111FM\$ 4/22
2.7PL -1.0LIV -1.6DPR -2.0CCR 2.4HCR 3.03SCS

AJCA 4/22 2204DAUS
GPTAT 99%R 1.9 GJUI 20.8 99%R 19

TERRY VIEW PREMIER RISOUÉ
EX-90% 7Y 119327160

2-10 305 12250 5.6 686 3.8 462
4-09 305 20770 5.5 1140 3.9 807

ALL LYNNS VALENTINO IRWIN-ET 117423084
99%R -35M -0.02% -5F 15%ILE
99%R -0.01% -4P 75CM\$ 75NM\$ 12/2021

HEARTLAND NATHAN TEXAS-ET 067041437
95%
5-01 305 25940 4.6 1185 3.7 963

HAWARDEN IMPULS PREMIER A2A2 067107510
99%R -1059M 0.24% -3F 14%ILE
99%R 0.13% -12P 73CM\$ 63NM\$ 12/2021

TERRY VIEW SULTAN RISKY
VG-86% 3Y 116804879

2-00 264 12050 5.3 638 3.8 460
2-11 305 15360 6.1 938 4.1 633
4-01 43 2000 6.3 126 4.0 80

3rd Dam: Terry View Jacem Ripple VG-88% 3Y

Lot 71 JERSEY CRYSTAL BROOK KYROS ROCKY

#622J JE 119279953

BORN 12/25/2014
SELLS FRESH Due 4/20/22
 EX-94% 6Y
 TERRY VIEW JERSEYS
 MATTHEW TERRY
 10065 CTY HWY 21
 FRANKLIN, NY 13775

SUNSET CANYON KYROS-ET A1A2
 CDCB GPTA 4/1/22 114704155
 4505DAUS 882HRDS 3%RIP
 99%R -47M -0.03% -9F 3%ILE
 99%R 0.00% -1P -239CM\$ -236NM\$ -234FM\$
 -3.3PL -1.1LIV -3.9DPR -3.7CCR 3.14SCS
 AJCA 4/22 1494DAUS
 GPTAT 99%R -0.2 GJUI -4.4 GJPI 99%R -72
CRYSTAL BROOK JUAN TUNE
 VG-87% 6Y 118691514

FOREST GLEN AVERY ACTION-ET A2A2 111023978
 99%R -963M 0.00% -46F -34P 4%ILE
 99%R 0.01% -34P -191CM\$ -188NM\$ -164FM\$ 4/22
 SUNSET CANYON BLACKY MAID 1-ET 113053256
 90%
 1-10 365 24634 6.7 1646 3.9 950
 MVF MAXIMUS JUAN 1025-ET 113097520
 99%R -883M 0.07% -29F 2%ILE
 99%R 0.02% -28P -448CM\$ -443NM\$ 4/22
CRYSTAL BROOK GIDEON JUNE
 GP-82% 2Y 115310940

Lot 72 JERSEY JX HILL TOP GANNON MEGAN {3} #E163

117064313

BORN 11/06/2009
DRY Due Sale Time
 EX-95% 11Y
 3rd Gen EX, VG
 2-11 305 6250 6.2 389 3.9 243
 3-11 305 5380 5.9 317 3.6 191
 5-04 305 6680 5.9 397 3.4 229
 TERRY VIEW JERSEYS
 MATTHEW TERRY
 10065 CTY HWY 21
 FRANKLIN, NY 13775

JX OOMSDALE JACE GRATUDE GANNON {2}-ET
 CDCB GPTA 4/22 067010225
 13534DAUS 1617HRDS 3%RIP
 99%R 848M -0.15% 8F 4%ILE
 99%R -0.10% 8P -123CM\$ -113NM\$ -31FM\$
 -0.7PL -1.5LIV 0.3DPR -1.4CCR -2.0HCR 3.01SCS
 AJCA 4/22 5171DAUS
 GPTAT 99%R -0.2 GJUI -1.3 GJPI 99%R -23M

WINDY WILLOW MONTANA JACE {6} 110106571
 99%R -306M 0.07% 0F 7%ILE
 99%R 0.02% -8P -66CM\$ -70NM\$ -80FM\$ 4/22
 JX OOMSDALE GORDO GOLDIE GRATITUDE {1} 111224922
 90%
 3-10 305 26940 4.2 1142 3.2 852
 LESTER SAMBO 000658836
 99%R -1293M 0.10% -43F 2%ILE
 99%R 0.02% -43P -352CM\$ -347NM\$ 4/22

HILL TOP SAMBO MONICA
 EX-91% 6Y 114217655
 1-11 304 11580 4.4 511 3.5 409
 2-11 294 11380 4.9 552 3.6 411
 3-10 305 14160 4.6 649 3.5 489
 5-00 279 11690 4.9 568 3.4 397
 5-10 305 9770 4.4 425 3.5 346

NEPTUNE MONA OF HILL TOP
 VG-87% 5Y 110815114
 1-09 305 8980 4.9 444 3.6 322
 2-09 305 12330 4.6 571 3.6 446
 3-09 305 11740 4.5 532 3.5 409
 4-11 273 9820 5.3 520 3.6 358

3rd Dam: Sunshines Brass Top Moonshine GP-81

Lot 73 JERSEY TERRY VIEW FIZZ LIZ

#T517

174260789

BORN 06/15/2018
 From EX-91 Lester Lass Family
MILKING Due 7/15/22 TO CHROME
 EX-90% 3Y
 6th Gen EX, VG
 TERRY VIEW JERSEYS
 MATTHEW TERRY
 10065 CTY HWY 21
 FRANKLIN, NY 13775

J-KAY TEQUILA FIZZ
 CDCB GPTA 12/2021 A2A2 67060052
 807DAUS 361HRDS 18%RIP
 98%R -2061M 0.13% -74F 0%ILE
 98%R 0.05% -66P -788CM\$ -781NM\$ -754FM\$
 -1.9PL -2.8LIV -2.0DPR -1.8CCR -0.9HCR 3.24SCS
 AJCA 12/01/2021 536DAUS
 GPTAT 97%R 0.8 GJUI 10.6 GJPI 94%R -1949

TOWER VUE PRIME TEQUILA-ET 114816452
 99%R -1979M 0.22% -54F 0%ILE
 99%R 0.09% -55P -756CM\$ -751NM\$ 12/2021
 HARMONY CORNERS FOZZY-ET 067052052
 95%
 8-04 305 18500 5.3 987 3.7 676

TERRY VIEW HIRED GUN LIZZIE
 EX-90% 3Y 119987821

SV JADE HIRED GUN-ET 115093063
 99%R -1861M 0.22% -48F 2%ILE
 99%R 0.10% -49P -433CM\$ -434NM\$ 12/2021

5th Gen EX, VG

HILL TOP JARRETT LIZBET
 VG-86% 6Y 117064201
 4-07 305 23340 3.9 918 3.5 815
 5-09 305 28040 3.4 955 3.5 993
 6-11 292 26520 4.9 1294 3.6 960
 7-11 183 8530 5.4 463 4.0 337

3rd Dam: Hill Top Jace Liz VG-86 4Y
 [Maternal Sister]

Hill Top Kenai Lolly EX-90 4Y

4th Dam: Hill Top Centurion Lilly EX-91 4Y
 [Maternal Sister]

HILL TOP PITINO LESLIE (EX-93)

5-01 304 17370 4.8 832 3.7 636

5th Dam: SEACORD FARM LESTER LASS (EX-91)
 9-04 305 13900 5.0 355 3.6 477

Lot 74 JERSEY HILL TOP MILES LORILI

#E226

119452044

BORN 02/23/2013
 From EX-91 Lester Lass Family

MILKING Fresh 10/10/21
 EX-92% 8Y
 5th Gen EX, VG
 3-00 305 7930 4.8 380 3.8 299

BRED 3/17/22 TO
 JERSEY BULL

TERRY VIEW JERSEYS / MATTHEW TERRY

THREE VALLEYS COUNTRY MILES-ET 115089482
 CDCB GPTA 4/22 A1A2
 6400DAUS 905HRDS 4%RIP
 99%R -252M 0.08% 4F 4%ILE
 99%R 0.01% -7P -123CM\$ -121NM\$ -123FM\$
 -1.3PL 0.4LIV -3.1DPR -3.3CCR -4.9HCR 3.05SCS
 AJCA 4/22 2039DAUS
 GPTAT 99%R 0.4 GJUI 2.9 GJPI 99%R -45

BW COUNTRY-ET 110834238
 99%R -255M -0.08% -29F 4%ILE
 99%R -0.04% -18P -193CM\$ -187NM\$ 4/22
 SUNSET CANYON CENTURION MAID 113293104
 91%
 3-07 305 25190 6.1 1537 3.5 883

HILL TOP NICHOLAS LEEANN 116121073
 EX-90% 9Y
 1-11 305 5880 4.6 273 4.3 250
 5-04 305 6410 5.6 360 3.7 234
 6-06 238 6000 6.4 385 3.3 198
 7-08 203 3500 5.1 180 3.7 129
 5th Gen EX, VG

WETUMPKA LEMVIG NICHOLAS-ET 111524666
 99%R -993M 0.21% -5F 3%ILE
 99%R 0.12% -13P -222CM\$ -226NM\$ 4/22

HILL TOP FREEDOM LEEZA 113098080
 EX-91% 7Y
 4-01 304 11520 5.4 619 3.7 421
 5-01 305 14970 4.9 737 3.5 523
 6-03 294 11390 5.1 578 3.6 412
 7-02 289 8980 4.8 427 3.6 322
 EX-90% Maternal Sister
 Hill Top Kenai Lolly

3rd Dam: HILL TOP PITINO LESLIE (EX-93)
 5-01 304 17370 4.8 832 3.7 636
 [Maternal Sister]
 Hill Top Centurion Lilly EX-91 4Y
 4th Dam: SEACORD FARM LESTER LASS (EX-91)
 9-04 305 13900 5.0 355 3.6 477

Lot 75 JERSEY HILL TOP E. MIKEY LOLLIE

#E274

JE 119749603

BORN 03/07/2016
 From EX-91 Lester Lass Family

MILKING
 EX-90% 5Y
 6th Gen EX, VG

TERRY VIEW JERSEYS / MATTHEW TERRY
 10065 CTY HWY 21
 FRANKLIN, NY 13775

HILL TOP ECLIPES E. MIKEY 119407781
 PA -868M -22F -29P
 -342CM\$ -340NM\$ -325FM\$
 -2.6PL -1.6DPR -1.0CCR 1.3HCR 3.03SCS
 PA Type -0.4 JPI 38%R -81

MAACK DAIRY ECLIPES-P-ET 114845461
 99%R -1083M 0.19% -14F 2%ILE
 99%R 0.06% -28P -363CM\$ -361NM\$ 4/22
 HILL TOP MOR SKYLEE 115629532
 85%
 3-11 305 9000 4.5 401 3.3 301

HILL TOP IMPULS LOLITA {6} 117064256
 84% 6Y
 2-11 305 6690 6.4 429 3.9 263
 4-02 305 6720 6.7 447 3.9 259
 5-04 250 5370 5.6 299 3.8 206
 6-05 305 7010 5.9 411 4.1 285
 5th Gen EX, VG

ISDK Q IMPULS JEDNK000000301592
 99%R -502M 0.17% 11F 10%ILE
 99%R 0.11% 5P 61CM\$ 51NM\$ 4/22

HILL TOP MANHATTEN LOLA {5} 116121055
 VG-87% 7Y
 2-11 305 7650 4.3 327 3.4 259
 4-00 305 19990 4.2 844 3.7 737
 5-03 305 26750 4.4 1170 3.6 973
 7-01 305 28020 4.4 1219 3.7 1026

3rd Dam: Hill Top Kenai Lolly EX-90 4Y
 4th Dam: Hill Top Centurion Lilly EX-91 4Y
 [Maternal Sister]
 HILL TOP PITINO LESLIE (EX-93)
 5-01 304 17370 4.8 832 3.7 636
 5th Dam: SEACORD FARM LESTER LASS (EX-91)
 9-04 305 13900 5.0 355 3.6 477

Lot 76 JERSEY TERRY VIEW OLIVER CHARITY

#T44

JE 173422621

BORN 03/06/2018

MILKING Fresh 4/10/22
 VG-86% 3Y
 5th Gen EX

TERRY VIEW JERSEYS
 MATTHEW TERRY
 10065 CTY HWY 21
 FRANKLIN, NY 13775

DUTCH HOLLOW OLIVER-P A2A2 067184544
 CDCB GPTA 12/2021
 10177DAUS 1297HRDS 21%RIP
 99%R 290M 0.00% 15F 18%ILE
 99%R -0.04% 2P 89CM\$ 93NM\$ 124FM\$
 0.2PL -0.2LIV -2.2DPR -2.4CCR -1.3HCR 3.01SCS
 AJCA 12/01/2021 3996DAUS
 GPTAT 99%R 1.4 GJUI 11.2 GJPI 99%R 5

ALL LYNNS LOUIE VALENTINO-ET 116279413
 99%R 291M -0.10% -7F 19%ILE
 99%R -0.03% 4P 103CM\$ 105NM\$ 12/2021
 DUTCH HOLLOW MIK OLIVE-P 116469076
 93%
 7-08 305 3 27650 4.7 1302 3.4 953
 TOWER VUE PRIME TEQUILA-ET 114816452
 99%R -1979M 0.22% -54F 0%ILE
 99%R 0.09% -55P -756CM\$ -751NM\$ 12/2021

TERRY VIEW TEOUILA CHICA 119382242
 EX-90% 5Y
 1-11 304 11270 6.0 679 3.4 387
 2-10 156 6280 5.6 349 3.4 216
 4th Gen EX, VG

TERRY VIEW BOMBARDIER CASSI 232 117155343
 EX-91% 6Y
 3-05 257 17910 5.1 916 3.7 671
 4-03 296 24410 5.0 1210 3.6 877
 5-03 305 24700 4.3 1070 3.6 881
 6-03 305 21880 5.8 1276 3.7 819

3rd Dam: Terry View Jacem Comic
 EX-91 6Y
 4th Dam: Terry View Paramount Comet
 VG-87 3Y

Lot 77 JERSEY TERRY VIEW VERBATIM COURTESY {6}

#T402

21DZV4598 JE 119035672

BORN 03/07/2014

MILKING Fresh 2/8/22
88% 4Y
3rd Gen EX, VG

2-06 305 19760 7.0 1391 3.8 741
3-07 249 15220 6.1 936 3.8 584

TERRY VIEW JERSEYS
MATTHEW TERRY
10065 CTY HWY 21
FRANKLIN, NY 13775

ARETHUSA VERBATIM RESPONSE-ET
CDCB GPTA 4/22 116023076
1382DAUS 601HRDS 4%RIP
99%R -2102M 0.30% -44F 2%ILE
99%R 0.10% -57P -525CM\$ -529NM\$ 4/2022
-2.8PL -2.4LIV 0.7DPR 3.0CCR 2.3HCR 3.02SCS
AJCA 4/22 962 DAUS
GPTAT 98%R 0.0 GJUI -0.1 GJPI 97%R -111

TERRY VIEW RAMBO COURTNEY 233 {5}
EX-92% 4Y 117155352

2-02 281 14870 4.9 734 3.6 535
3-02 305 23330 5.3 1227 3.6 839
4-01 283 22710 5.6 1266 3.8 852
5-01 305 22110 5.7 1254 3.5 784

2nd Gen Excellent

HOLLYLANE R RESPONSE-ET 000660024
96%R -2101M 0.12% -78F 0%ILE
96%R 0.04% -69P -888CM\$ -889NM\$ 4/22

HURONIA CENTURION VERONICA 20J
EX-97 JECAN10206465
6-08 365 24442 5.6 1380 3.9 955
Supreme Champion WDE 2005 + 2006

SULTAN RAMBO OF TERRY VIEW 116165169
68%R -1468M 0.23% -25F 3%ILE
70%R 0.06% -42P -289CM\$ -291NM\$ 4/22

TERRY VIEW JACEM CORA {4}
EX-91% 4Y 116166469

3-03 305 18250 5.4 980 3.7 674
4-07 305 20550 5.7 1175 3.9 804
5-09 83 4820 4.9 237 3.6 172

3rd Dam: Terry View Ampt Coors
116166450

Lot 78 JERSEY TERRY VIEW CORBIN PRETTY ONE

#T551

JE 174413271

BORN 12/15/2019

MILKING
79% 2Y

BRED 11/10/21 TO
ROWLEYS 80 URLACHER MCCOMB-ET
JE840003211412088

TERRY VIEW JERSEYS
MATTHEW TERRY
10065 CTY HWY 21
FRANKLIN, NY 13775

TERRY VIEW CHARLEMAGNE CORBIN
119989056

PA 623M 12F 11P
-14CM\$ -10NM\$ 27FM\$
-0.8PL -0.3DPR -0.9CCR -1.7HCR 2.98SCS
PA Type -0.1 JPI 36%R -06

TERRY VIEW METALICA PRETTY FOUR
83% 3Y 173310342

2-06 305 13350 5.8 770 4.1 543

DUTCH HOLLOW CHARLEMAGNE 067485146
99%R 1149M -0.17% 17F 16%ILE
99%R -0.06% 29P 97CM\$ 100NM\$ 4/22

TERRY VIEW PLUS COURT {6}
88% 119327142
4-02 305 24660 4.6 1125 3.4 841

BW METALICA-ET 117961544
99%R -432M 0.08% -5F 12%ILE
99%R 0.02% -11P 68CM\$ 63NM\$ 4/2022

TERRY VIEW FIRE PRADA
VG-86% 3Y 118440248

2-01 302 25300 4.7 1197 3.6 899
3-01 305 19100 4.7 896 3.6 679
5-01 260 24380 4.6 1114 3.3 811

LOT 79 JERSEY TERRY VIEW METALICA PRETTY FOUR #1030

173310342

BORN 08/01/2017
Dau Sells Lot 78

MILKING Fresh Feb
83% 3Y

2-06 305 13350 5.8 770 4.1 543

BRED 3/11/22 TO
PRIMUS DASHIELL STURGIS-ET JE173774063

TERRY VIEW JERSEYS
MATTHEW TERRY
10065 CTY HWY 21
FRANKLIN, NY 13775

BW METALICA-ET 117961544
CDCB GPTA 4/2022
1991DAUS 430HRDS 4%RIP
99%R -432M 0.08% -5F 12%ILE
99%R 0.02% -11P 68CM\$ 63NM\$ 4/2022
1.7PL 0.9LIV 2.8DPR 2.5CCR 1.4HCR 2.77SCS
AJCA 4/22 759DAUS
GPTAT 99%R 0.6 GJUI 5.1 GJPI 98%R 29

TERRY VIEW FIRE PRADA
VG-86% 3Y 118440248

2-01 302 25300 4.7 1197 3.6 899
3-01 305 19100 4.7 896 3.6 679
4-01 260 24380 4.6 1114 3.3 811

HAWARDEN IMPULS PREMIER A2A2 067107510
99%R -1059M 0.24% -3F 14%ILE
99%R 0.13% -12P 73CM\$ 63NM\$ 12/2021

BW CENTURION IRIS K347 {6}
95% 111122015
9-04 365 37050 4.0 1465 3.0 1109

COLTON FLAME FIREMAN 118155636
96%R -1964M +0.09% -77F 0%ILE
96%R +0.08% -56P -753CM\$ -750NM\$ 4/22

TERRY VIEW
INFO AT SALE

Lot 80 JERSEY HILL TOP VALENTINO MAE

#E224 119463444

BORN 12/08/2012
MILKING Fresh 8/10/21
 EX-92% 8Y
 2-06 157 3270 4.6 150 3.7 122
 TERRY VIEW JERSEYS / MATTHEW TERRY
 FRANKLIN, NY 13775

ALL LYNNS LOUIE VALENTINO-ET 116279413
 CDCB GPTA 4/22
 22575DAUS 2518HRDS 4%RIP
 99%R 299M -0.09% -6F 14%ILE
 99%R -0.03% 4P 74CM\$ 75NM\$ 4/22
 2.5PL 3.4LIV -2.0DPR -2.7CCR -0.1HCR 2.95SCS
 AJCA 4/22 9930DAUS
 GPTAT 99%R 1.0 GJUI 6.6 GJPI 99%R 9

BHF-SSF PARADE LOUIE-ET 113486117
 99%R 300M -0.19% -26F 3%ILE
 99%R -0.03% 5P -311CM\$ -305NM\$ -281FM\$ 4/22
 D&E PARAMOUNT VIOLET
 90% 067007718
 5-02 3 305 27600 4.2 1167 3.5 953

HILL TOP JARRETT MAYO 116642792
 83% 5Y
 5-04 305 7890 7.0 551 3.6 281

FOREST GREN VD JADES JARRETT-ET 112894898
 99%R 400M -0.22% -28F 5%ILE
 99%R -0.06% 2P -97CM\$ -92NM\$ 4/22

HILL TOP MOR MAY 115135772
 83% 2Y
 1-10 290 10320 4.1 427 3.3 339
 2-09 304 10940 4.9 533 3.4 374
 3-09 279 8440 5.1 433 3.4 288

Lot 81 JERSEY HILL TOP E. MIKEY MYLANA

#E287

JE 173030161

BORN 06/30/2016
MILKING Fresh 8/8/21
 84% 5Y
 BRED 10/8/21 TO
 ROWLEYS 80 URLACHER MCCOMB-ET
 JE840003211412088
 TERRY VIEW JERSEYS / MATTHEW TERRY
 FRANKLIN, NY 13775

HILL TOP ECLIPES E. MIKEY 119407781
 PA -868M -22F -29P
 -342CM\$ -340NM\$ -325FM\$
 -2.6PL -1.6DPR -1.0CCR 1.3HCR 3.03SCS
 PA Type -0.4 JPI 38%R -81

MAACK DAIRY ECLIPES-P-ET 114845461
 99%R -1083M 0.19% -14F 2%ILE
 99%R 0.06% -28P -363CM\$ -361NM\$ 4/22
 HILL TOP MOR SKYLEE 115629532
 85%
 3-11 305 9000 4.5 401 3.3 301

HILL TOP GANSTER MYLENE 119452053
 83% 3Y

GOLDEN MEADOWS ABES GANSTER 115426399
 98%R -149M 0.08% 9F 7%ILE
 98%R 0.06% 7P -43CM\$ -46NM\$ 4/22
HILL TOP LOVABULL MYNA {6}
 78% 4Y 118885144
 4-05 305 7100 5.2 367 3.6 257

Lot 82 JERSEY HILL TOP LOBO TRIX {4}

#T399

JE 173938320

BORN 08/01/2017
Same Family as Lot 83
MILKING Fresh 9/17/21
 EX-90% 3Y
 3rd Gen EX, VG
 BRED 1/27/22 TO
 S-S-I VICTORY CHROME LADSON-ET
 JE840003210011191
 TERRY VIEW JERSEYS / MATTHEW TERRY

TERRY VIEW TEXAS LOBO 172904854
 PA 417M 7F 25P
 178CM\$ 173NM\$ 120FM\$
 0.3PL -0.9DPR -1.2CCR -0.2HCR 3.10SCS
 PA Type 1.2 JPI 36%R 38

HEARTLAND IRWIN TEXAS-ET 067312531
 99%R 53M -0.13% -26F 19%ILE
 99%R 0.00% 3P 102CM\$ 102NM\$ 12/2021
 TERRY VIEW PLUS LOLONDA {6} 119327245
 87%
 1-11 305 29770 7.2 2155 3.6 1082

HILL TOP STONEY TONI {3} 119451922
 EX-92% 5Y
 3-02 267 6450 4.9 318 3.5 226
 4-03 305 20610 5.6 1156 3.8 780

GABYS AMBROSIAS STONEY-ET 116478858
 96%R 104M 0.01% 8F 3%ILE
 97%R -0.02% 0P -276CM\$ -269NM\$ 4/22
HILL TOP DIVIDEND TRIGGER {2}
 VG-87 3Y 112169769
 6-03 305 15280 4.4 665 3.5 541
 7-02 305 11220 4.7 531 3.8 428
 8-02 305 9030 4.4 398 3.5 312
 9-02 305 8480 4.5 381 3.5 296

Lot 83 JERSEY HILL TOP TBONE TYRA {5}

#E222

119463426

BORN 12/02/2012
Same Family as Lot 82
MILKING Fresh 8/10/21
 EX-93% 8Y
 BRED 12/25/21 TO
 RIVER VALLEY VICTORIOUS-ET
 JE840003126479524
 TERRY VIEW JERSEYS / MATTHEW TERRY

RICHIES JACE TBONE A364 113672851
 GPTA 4/22 20881DAUS 1982HRDS 4%RIP
 99%R -679M 0.21% 11F 4%ILE
 99%R 0.11% -2P -91CM\$ -99NM\$ -181FM\$
 -2.2PL -1.8LIV -0.5DPR 3.11SCS
 4/22 11389DAUS
 GPTAT 99%R 0.3 GJUI -3.3 GJPI 99%R -22

WINDY WILLOW MONTANA JACE {6} 110106571
 99%R -306M 0.07% 0F 7%ILE
 99%R 0.02% -8P -66CM\$ -70NM\$ 4/22
 RICHIES LEMVIG STAR M1096 112417424
 VG-86%
 2-09 305 30450 5.8 1764 4.1 1240

HILL TOP APPARITION TIGRIS {4} 117064331
 83% 6Y
 4-01 305 5800 6.9 402 3.8 221
 5-04 305 6150 6.5 397 4.0 244

SUNSET CANYON APPARITION-ET 111947650
 99%R -1631M 0.42% 3F 14%ILE
 99%R 0.18% -24P 91CM\$ 73NM\$ 4/22
HILL TOP ILSLEV TIGGER {3}
 GP-81% 4Y 115629514
 1-11 305 9150 5.2 474 3.6 329
 3-02 304 9740 4.9 482 4.1 400

3rd Dam: Hill Top Dividend Trigger VG-87 3Y



2nd Dam Lot 84

5th Dam Lots 85,87

HURONIA CENTURION VERONICA EX-97

Supreme Champion WDE 2005 + 2006

All-American Aged Cow 2008

Canadian Jersey Cow of Year 2011



3rd Dam Lot 85

ARETHUSA VIXENS PRESTO EX-94

5-10 305 20590 5.5

2nd 5Y WDE 2014 Jersey show

2x Res grand [4Y, 5Y] 2014 Eastern States

1st 5Y 2014 NY Spring Carousel 2014

Lot 84 JERSEY SC GAME CHANGER VILLETTE-ET

#233

JE840003200653205

BORN 12/02/2019

From EX-97 Veronica Family

MILKING Fresh 12/2/21

81% 2Y *Potential 9th Gen EX, VG*

98 5,045M Inc

BRED 1/13/22 TO SEXED

SOUTH MOUNTAIN CANDYMAN-ET

JE8403141003008

ZUBIKOWSKI DAVID + VALERIE

PORT JERVIS, NY 12771

PAYNESIDE GAME CHANGER

CDCB GPTA 4/2022 A1A1 JECAN11830110

145DAUS 90HRDS 13%RIP

92%R -230M 0.17% -79F 0%ILE

92%R 0.11% -63P -904CM\$ -897NM\$ -908FM\$

-4.0PL -2.1LIV -0.1DPR -1.1CCR 0.0HCR 3.52SCS

AJCA 04/01/2022 91DAUS

GPTAT 88%R 0.4 GJUI 8.0 GJPI 87%R -206

ARETHUSA RESPONSE VANITY-ET

EX-93% 6Y 116023012

3-03 305 14750 5.5 813 3.5 520

4-02 305 18710 5.4 1017 3.4 644

5-10 305 22760 6.4 1465 3.3 751

8th Gen EX, VG

TOWER VUE PRIME TEQUILA-ET

114816452

99%R -1979M 0.22% -54F 0%ILE

99%R 0.09% -55P -756CM\$ -751NM\$ 12/2021

PAYNESIDE WEDDING CRASHER JECAN000011072293

HOLLYLANE R RESPONSE-ET

000660024

96%R -1931M 0.09% -77F 0%ILE

96%R 0.02% -67P -821CM\$ -811NM\$ 12/2021

HURONIA CENTURION VERONICA 20J

EX-97% 8Y JECAN000010206465

6-08 365 24442 5.6 1380 3.9 955

8-06 305 18810 5.8 1089 3.9 732

10-04 305 21270 5.0 1058 3.6 767

11-09 305 19020 5.4 1024 3.5 673

Supreme Champion WDE 2005 + 2006

• Canadian Jersey Cow of Year 2011

3rd Dam: Genesis Renaissance Vivianne VG-87-CAN

5-0 303 12018 4.2 514 3.8 461

4th Dam: Genesis Juno Virginia (4E-91 Can)

6-06 305 16539 4.7 772 3.8 628

Life 7 lact 107730 4.7 5062 3.9 4210

5th Dam: Swissbell F Veronica SUP EX 1

Life 3612 133058 4.3 5760 4.0 5293

6th Dam: Swissbell Ell Virginia EX-90

7th Dam: Swissbell Virginia SUP EX-90

Life 5006 149770 5.8 8670

8th Dam: Belmont Jester Virginia (SUP EX)

Lot 85 JERSEY ZUBI VICTORIOUS CINDER #60

JE840003239242155

BORN 4/12/2021

From EX-97 Veronica Family

SPRING YEARLING 2022

Open

Potential 12th Gen Excellent

ZUBIKOWSKI DAVID + VALERIE

222 HARDCRABBLE RD

PORT JERVIS, NY 12771

RIVER VALLEY VICTORIOUS-ET

CDCB GPTA 4/2022 JE840003126479524

1778DAUS 426HRDS 18%RIP

99%R -731M 0.17% -1F 6%ILE A2A2

99%R 0.11% -5P -72M\$ -80NM\$ -158FM

-0.2PL -2.0LIV -1.6DPR -1.8CCR 2.3HCR 3.05SCS

AJCA 4/2022 1096DAUS

GPTAT 98%R 1.7 GJUI 19.8 GJPI 97%R -9

ARETHUSA FIRMAN PYRALIS

EX-92% 4Y 840 3143030500

1-08 241 11410 5.6 636 3.9 448

11th Gen EX, VG

JARS OF CLAY BARNABAS

067342492

99%R 210M -0.01% 9F 11%ILE

99%R -0.01% 5P 26CM\$ 28NM\$ 12/2021

AVONLEA IATOLA VICTORIA JECAN000010989478

94%

3-01 305 17409 4.6 808 3.6 629

COLTON FLAME FIREMAN

118155636

96%R -1964M +0.09% -77F 0%ILE

96%R +0.08% -56P -753CM\$ -750NM\$ 4/22

ARETHUSA R PRICILLA

EX-92% 5Y

840 3125964530

3rd Dam: Arethusa Vixens Presto EX-94

4th Dam: ARETHUSA VERONICAS VIXEN-ET EX-92

36 EX, 17 VG SISTERS

5th Dam: Huronia Centurion Veronica EX-97

6th - 11th Dams See Lot 84

Lot 86 JERSEY BAKER BROOK CHILI BLITZEN #98

JE 840003130570754

BORN 12/27/2018
From VG-88% Beacon Family

MILKING Fresh 4/10/22
 2-02 286 11770 4.5 529 3.0 353

ZUBIKOWSKI DAVID + VALERIE
 PORT JERVIS, NY 12771

ROWLEYS 11 VISIONARY CHILI-ET
 CDCB GPTA 12/2021 118201001
 5927DAUS 606HRDS 7%RIP
 99%R 132M 0.06% 19F 50%ILE
 99%R 0.08% 21P 264CM\$ 255NM\$ 176FM\$
 1.1PL -1.6LIV 1.4DPR 2.6CCR 3.4HCR 3.01SCS
 2598DAUS GPTAT 99%R 0.6 GJUI 4.0 GJPI 99%R 72

BAKER BROOK VERTIGO BEACON
 VG-88% 5Y 118496548
 5-09 305 17540 4.4 770 3.5 612
 7-02 118 9420 3.1 289 2.9 269

ALL LYNNS LEGAL VISIONARY-ET 117222740
 99%R 464M -0.08% 6F 45%ILE
 99%R 0.03% 23P 235CM\$ 228NM\$ 12/2021

GABYS MAXIMU M SPSICE-ET 116027771
 85%
 3-02 305 17980 5.2 935 3.5 630

ARETHUSA FUROR VERTIGO-ET 115016239
 96%R -2053M 0.20% -61F 1%ILE
 96%R 0.15% -47P -508CM\$ -514NM\$ 12/2021

BAKER BROOK ACTION BLAST
 EX-92% 7Y 114959117

Lot 87 JERSEY ZUBI CHROME PENELOPE #62

JE840003239242157

BORN 06/26/2021

SUMMER YEARLING 2022

ZUBIKOWSKI DAVID + VALERIE
 222 HARDCRABBLE RD
 PORT JERVIS, NY 12771

RIVER VALLEY CECE CHROME-ET
 CDCB GPTA 12/2021 A2A2 JE840003012423929
 11786DAUS 1244HRDS 45%RIP
 99%R 491M 0.04% 32F 68%ILE
 99%R -0.01% 16P 359CM\$ 355NM\$ 344FM\$
 2.4PL -2.1LIV 0.2DPR 0.9CCR 1.0HCR 2.83SCS
 5323DAUS GPTAT 99%R 2.1 GJUI 15.6 GJPI 99%R 83

RIVENDALE COLTON VANELOPE
 JE840003206094716

SCHULTZ LEGAL CRITIC-P 117217618
 99%R -85M 0.05% 7F 48%ILE
 99%R 0.03% 4P 238CM\$ 232NM\$ 12/2021

LYON CELEBRITY CECE-ET 117046049
 91%
 4-03 271 3 22660 4.4 999 3.6 823

CHILLI ACTION COLTON-ET A2A2 066738335
 99%R -1801M 0.30% -28F 3%ILE
 99%R 0.12% -43P -267CM\$ -269NM\$ 12/2021

ARETHUSA HG VIVICA-ET
 EX-92 5Y 118831770
 3-04 228 2 11980 5.5 662 4.5 539
 4-03 305 2 17660 5.4 960 4.1 725
 5-07 212 3 9470 6.3 595 4.2 396
 6-06 305 3 18020 6.9 1238 4.0 722

3rd dam: ARETHUSA SOCRATES VELVET EX-93%
 [Maternal Sister]
 ARETHUSA COMERICA VEDA EX-92%
 4-08 305 2 23440 5.8 1352 3.7 858

4th Dam: ARETHUSA DELUXE VERONIQUE EX-91%
 3-02 304 18700 5.7 1061 3.9 731
 5th Dam: Huronia Centurion Veronica EX-97
 6th - 11th Dams See Lot 84



4th Dam Lot 88
KNOB VIEW DELUXE CHER
 EX-94% 6Y
 6-07 305 3 29460 4.2 1228 3.8 1127

3rd Dam: CROSSBROOK NEVADA CASSIDY EX-90 3Y
 2-03 3 27400 5.4 1489 3.7 1019
 1st Jr Calf NYS Fair NYSF

4th Dam: KNOB VIEW DELUXE CHER EX-94% 6Y
 7-09 305 3 25890 5.0 1297 3.4 877
 6-08 305 3 29460 4.2 1228 3.8 1127

5th Dam: SMART JETSON CHERYL 80%
 5-02 305 13430 5.2 700 3.7 497

6th Dam: WHEAT ACRES REGAL CHERYL

Lot 88 JERSEY HOSKING-ZOLL ANDREAS CORAL

#H02 #34

JE840003133363161

BORN 03/01/2019

DUE 5/2/22 TO
 RIVER VALLEY VENUS VIP-ET
 JE840003126479167

Potential 5th Gen EX, VG

ZUBIKOWSKI DAVID + VALERIE
 222 HARDCRABBLE RD
 PORT JERVIS, NY 12771

SUNSET CANYON ANDREAS
 CDCB GPTA 12/2021 117597125
 721DAUS 265HRDS 20%RIP
 98%R -1968M 0.09% -78F 0%ILE
 98%R 0.06% -60P -770CM\$ -766NM\$ -756FM\$
 -3.0PL -2.5LIV -1.2DPR -1.0CCR -0.7HCR 3.18SCS
 602DAUS
 GPTAT 98%R 0.9 GJUI 11.6 GJPI 94%R -181

HOSKING-ZOLL COLTON CONFETTI
 VG-86% 4Y JE840003133363147
 2-08 305 13900 5.1 705 3.5 489
 4-03 215 10990 6.1 675 3.6 398

4th Gen EX, VG

HOLLYLANE R RESPONSE-ET 000660024
 96%R -1931M 0.09% -77F 0%ILE
 96%R 0.02% -67P -821CM\$ -811NM\$ 12/2021

SUNSET CANYON JADE ANNA 112592581
 94%
 6-03 305 2 23680 4.8 1126 3.8 890

CHILLI ACTION COLTON-ET A2A2 066738335
 99%R -1801M 0.30% -28F 3%ILE
 99%R 0.12% -43P -267CM\$ -269NM\$ 12/2021

CROSSBROOK TEQUILA CHARLOTTE
 EX-90% 4Y 067280167
 2-10 305 13320 5.5 735 3.8 507
 4-03 305 13650 5.9 811 4.0 543
 5-10 284 13070 6.1 801 3.9 509
 3rd Gen Excellent



Dam Lot 89

TOPLINE TEQUILA CHAMPAGNE EX-94% 6Y
2018 Reserve Intermediate Champion [Sr 2Y] New York Spring Carousel

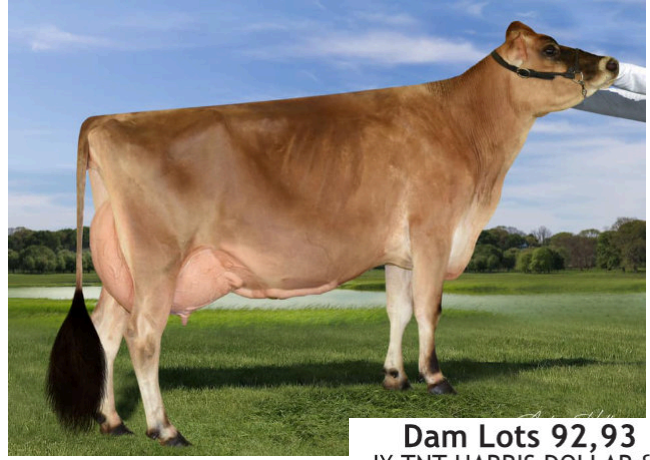

Dam Lots 92,93
JX TNT HARRIS DOLLAR {5}
EX-92% 4Y
Best Udder 4Y Big E 2021



Lot 89 JERSEY MD BROOKSIDE FIRE CORONA-ET

#B08

JE840003234650008

BORN 12/10/2020
From EX-94 Champagne

WINTER YEARLING 2022

BRED 2/23/22 TO
ST-LO NUANCE ET JECAN109541955

ZUBIKOWSKI DAVID + VALERIE
PORT JERVIS, NY 12771

COLTON FLAME FIREMAN

CDCB GPTA 4/2022 118155636
224DAUS 116HRDS 12%RIP
96%R -1964M +0.09% -77F 0%ILE
96%R +0.08% -56P -753CM\$ -750NM\$ 4/22
-2.8PL 0.0LIV -0.1DPR -0.4CCR 0.4HCR 3.24SCS
AJCA 4/22 178DAUS
GPTAT 94%R 1.2 GJUI 13.9 GJPI 91%R -158

TOPLINE TEQUILA CHAMPAGNE

EX-94% 6Y JECAN000011204674
Reserve Int Champion [Sr 2Y] NY Spring Int'l 2018
Junior Champion Maryland State Fair 2017
3rd Sr 2Y 2018 California State Fair

CHILLI ACTION COLTON-ET A2A2 066738335
99%R -1801M 0.30% -28F 3%ILE
99%R 0.12% -43P -267CM\$ -269NM\$ 12/2021
FAMILY HILL COMERICA FLAME-ET
95% 115888072
6-08 305 23200 4.6 1069 3.7 856
TOWER VUE PRIME TEQUILA-ET 114816452
99%R -1979M 0.22% -54F 0%ILE
99%R 0.09% -55P -756CM\$ -751NM\$ 12/2021

HURONIA VERB CHARITY 15Z

GP-82% JECAN000011591375
2-03 266 17380 4.1 705 3.6 617
3-01 305 20800 4.3 884 3.8 780

3rd Dam: Huronia Juno Cher 315-ET EX-90 8Y
5th Gen EX, VG
4th Dam: Huronia Grove Crystal 37D-ET
7E-92 10Y Can
5th Dam: Huronia Title Carmel VG-86
6th Dam: Huronia BDM Candy 1P EX

Lot 90 JERSEY JX FREEDOM HILL HERSHEY {5} #272

067409272

BORN 06/15/2020

SELLS FRESH Due 4/26/22
TO SEXED
ELLIOTT'S REGENCY CASINO-ET
JE840003125141657

ZUBIKOWSKI DAVID + VALERIE
PORT JERVIS, NY 12771

RIVER VALLEY CECE CHROME-ET

CDCB GPTA 12/2021 A2A2 JE840003012423929
11786DAUS 1244HRDS 45%RIP
99%R 491M 0.04% 32F 68%ILE
99%R -0.01% 16P 359CM\$ 355NM\$ 344FM\$
2.4PL -2.1LIV 0.2DPR 0.9CCR 1.0HCR 2.83SCS
AJCA 12/01/2021 5323DAUS
GPTAT 99%R 2.1 GJUI 15.6 GJPI 99%R 83

JX FREEDOM HILL CLAIRE {4}

GP-80% 2Y 67309207
1-08 265 10800 4.4 480 3.4 366
2-07 139 7630 3.7 281 3.5 266

SCHULTZ LEGAL CRITIC-P 117217618
99%R -85M 0.05% 7F 48%ILE
99%R 0.03% 4P 238CM\$ 232NM\$ 12/2021
LYON CELEBRITY CECE-ET 117046049
91%
4-03 271 3 22660 4.4 999 3.6 823
JX FARIA BROTHERS NEUER {3} JE840003126051951
99%R 551M -0.12% 0F 9%ILE
99%R -0.08% 2P 24CM\$ 33NM\$ 4/2022
FREEDOM HILL JILL
EX-91 4Y 067309147
4-02 305 16490 4.2 687 3.4 562

3rd Dam: Freedom Hill Zebulon Cindy Minny EX-92 8Y
7-02 305 19030 4.8 920 3.3 622
4th Dam: Jarred Cindy of Freedom Hill VG-84% 3Y
5th Dam: Indigot-View Nic Blanchie EX-91 12Y
9-06 305 22430 4.0 896 3.0 672

Lot 91 JERSEY FREEDOM HILL OLIVE {4} #222

JE 067309222

BORN 06/16/2018
MILKING 64 LBS Fresh 12/24/21
 EX-90% 3Y
 3rd Gen EX, VG
 2-06 292 12540 4.4 557 3.4 423

BRED 3/6/22 TO
 TRIPLE-T-CF MR SWAGGER-ET
 JE840003128791561

ZUBIKOWSKI DAVID + VALERIE
 PORT JERVIS, NY 12771

CHILLI ACTION COLTON-ET
 CDCB GPTA 4/2022 A2A2 066738335
 4845DAUS 1264HRDS 11%RIP
 99%R -1886M 0.32% -29F 3%ILE
 99%R 0.12% -46P -315CM\$ -356NM\$
 -0.9PL 0.7LIV 0.3DPR 0.1CCR 0.4HCR 3.27SCS
 AJCA 4/2022 2760DAUS
 GPTAT 99%R 1.7 GJUI 16.2 GJPI 98%R -70

FOREST GLEN AVERY ACTION-ET A2A2 111023978
 99%R -963M 0.00% -46F -34P 4%ILE
 99%R 0.01% -34P -191CM\$ -188NM\$ -164FM\$ 4/22
 FAMILY HILL CONNECTION CHILLI-ET 114535186
 91%
 2-04 266 17560 7.6 1334 4.0 694

FREEDOM HILL CHRISTINE {3}
 VG-87% 3Y 067309173
 3-04 305 15670 4.1 638 3.6 559
 4-10 155 10440 4.2 436 3.3 347

TOWER VUE PRIME TEQUILA-ET 114816452
 99%R -1979M 0.22% -54F 0%ILE
 99%R 0.09% -55P -756CM\$ -751NM\$ 12/2021
VANCE DELILAH OF FREEDOM HILL {2}
 EX-90% 6Y 067012191

Lot 92 JERSEY JX ZUBI CASINO PENNY {6} #6

JE 067156006

BORN 08/31/2019
 From EX-94% Dime Family
 Maternal Sister Sells as Lot 93

DRY Due 6/28/22 TO
 SEXED MM VICTORIOUS FRANK-ET
 JE840003201335580

84% 1-11
 277 11,041M

ZUBIKOWSKI DAVID + VALERIE
 PORT JERVIS, NY 12771

ELLIOTTS REGENCY CASINO-ET
 CDCB GPTA 12/2021 JE840003125141657
 3348DAUS 665HRDS 29%RIP
 99%R -434M 0.09% -2F 17%ILE
 99%R 0.12% 9P 102CM\$ 92NM\$ -8FM\$
 1.4PL 0.5LIV -0.1DPR 0.3CCR 1.1HCR 3.09SCS
 AJCA 12/01/2021 1696DAUS
 GPTAT 99%R 1.9 GJUI 15.9 GJPI 97%R 19

TJF VISIONARY REGENCY A2A2 067248196
 99%R 1092M -0.13% 23F 57%ILE
 99%R 0.04% 49P 291CM\$ 287NM\$ 12/2021
 CHILLI PREMIER CINEMA-ET 071577202
 93%
 2-11 305 2 21669 5.4 1179 3.8 820
 JX SCHULTZ VOLCANO HARRIS {4} 118157731
 99%R 1680M -0.13% 51F 64%ILE
 99%R 0.00% 62P 371CM\$ 365NM\$ 311FM\$ 4/22

JX TNT HARRIS DOLLAR {5}
 EX-92% 4Y 172926467
 3-08 251 12530 4.3 545 3.7 465

WF STANDOUT DIXIE
 EX-93% 7Y 117115372
 2-01 298 15080 4.5 681 3.4 512
 3-01 305 16900 4.0 671 3.5 597
 4-07 305 17930 4.3 771 3.3 595
 5-07 305 21220 4.5 960 3.5 735

2021 Show Ring Honors
 Reserve Grand Champion [4Y] JR Show
 and HM Champion OPEN Maryland Jersey
 Grand and Supreme Champ [4Y] Franklin Co Fair
 2nd 4Y Northeast Jersey Classic

Lots 92, 93

3rd Dam: WF Futurity Dixie EX-90% 4Y
 3-06 305 16730 4.4 733 3.6 599
 4th Dam: WF Resurrection Dimmer VG-87% 3Y
 5-03 305 14370 4.9 7-03 3.8 551
 6-04 298 16460 4.2 689 3.4 557
 5th Dam: WF B Pride Dime {6} EX-94% 8Y
 5-06 305 17000 5.3 904 3.6 610
 6-11 305 17760 5.1 907 3.7 656
 6th Dam: WF Glider Dimple GP-82% 3Y
 5-10 305 19400 4.8 927 3.3 646

Lot 93 JERSEY JX ZUBI CHROME MOOLAH {6}

#25

JE 067385925

BORN 09/06/2020
 From EX-94% Dime Family
 Maternal Sister Sells as Lot 92

BRED HEIFER Due 7/16/22
 TO SEXED
 SOUTH MOUNTAIN CANDYMAN-ET
 JE3840141003008

ZUBIKOWSKI DAVID + VALERIE
 222 HARDSCRABBLE RD
 PORT JERVIS, NY 12771

RIVER VALLEY CECE CHROME-ET
 CDCB GPTA 12/2021 A2A2 JE840003012423929
 11786DAUS 1244HRDS 45%RIP
 99%R 491M 0.04% 32F 68%ILE
 99%R -0.01% 16P 359CM\$ 355NM\$ 344FM\$
 2.4PL -2.1LIV 0.2DPR 0.9CCR 1.0HCR 2.83SCS
 AJCA 12/01/2021 5323DAUS
 GPTAT 99%R 2.1 GJUI 15.6 GJPI 99%R 83

SCHULTZ LEGAL CRITIC-P 117217618
 99%R -85M 0.05% 7F 48%ILE
 99%R 0.03% 4P 238CM\$ 232NM\$ 12/2021
 LYON CELEBRITY CECE-ET 117046049
 91%
 4-03 271 3 22660 4.4 999 3.6 823

JX TNT HARRIS DOLLAR {5}
 EX-92% 4Y 172926467
 3-08 251 12530 4.3 545 3.7 465

JX SCHULTZ VOLCANO HARRIS {4} 118157731
 99%R 1680M -0.13% 51F 64%ILE
 99%R 0.00% 62P 371CM\$ 365NM\$ 311FM\$ 4/22

2021 Show Ring Honors
 Reserve Grand Champion [4Y] JR Show
 and HM Champion OPEN Maryland Jersey
 Grand and Supreme Champ [4Y] Franklin Co Fair
 2nd 4Y Northeast Jersey Classic

WF STANDOUT DIXIE
 EX-93% 7Y 117115372
 2-01 298 15080 4.5 681 3.4 512
 3-01 305 16900 4.0 671 3.5 597
 4-07 305 17930 4.3 771 3.3 595
 5-07 305 21220 4.5 960 3.5 735



3rd Dam Lot 94
BRI-LIN REN SADIE-ET
 EX-95% 8Y
 5th Gen EX, VG
 Grand Champion [5Y] NYS Fair 2005

3rd Dam: **BRI-LIN REN SADIE-ET** EX-95% 8Y
 4-02 276 14580 5.5 805 3.8 547
 5-02 305 19310 5.3 1021 3.7 722
 6-05 305 16930 5.4 921 4.0 670
 8-00 305 17220 4.9 842 3.8 655
 Grand Champion [5Y] NYS Fair 2005
 Grand Champion [Jr 3Y] NY Spring Show 2003
 Nominated All-Canadian Jr 2Y 2002

[Maternal Sisters]
Bri-Lin Renaissance Salsa-ET (95%)
 5-06 305 18010 4.2 765 3.5 638
Bri-Lin Rens Sofie (90%)
 1st 4Y NY Spring Show 2000
Bri-Lin Jenks Storm (90%)
 5-04 2 305 20280 4.5 917 3.6 721
 4th Dam: **Bri-Lin Imperial Snow** (Can VG-86)
 6-06 305 19626 5.2 1025 3.9 772
 5th Dam: **Diarwood Silver Snowball SS** (Can VG-85)
 Life 80532 5.7 4595 4.3 3502
 6th Dam: **Diarwood Julie Spot 33** (Can VG-86)
 Life 3079 110704 4.6 5142 3.8 2586
 7th Dam: **Diarwood Shelta's Beauty** (Can VG-86)
 6-07 305 10434 5.3 558

Lot 94 JERSEY WHITDALE VICTORIOUS SAVANNAH #7 067040207

BORN 03/01/2018
 From EX-95% Sadie Family
DRY Due 5/5/22 TO SEXED
 SOUTH MOUNTAIN CANDYMAN-ET
 JE3141003008
 EX-91% 3Y
 [89% 2Y]
 ZUBIKOWSKI DAVID + VALERIE
 222 HARDSCRABBLE RD
 PORT JERVIS, NY 12771

RIVER VALLEY VICTORIOUS-ET
 CDCB GPTA 4/2022 JE840003126479524
 1778DAUS 426HRDS 18%RIP
 99%R -731M 0.17% -1F 6%ILE A2A2
 99%R 0.11% -5P -72M\$ -80NM\$ -158FM
 -0.2PL -2.0LIV -1.6DPR -1.8CCR 2.3HCR 3.05SCS
 AJCA 4/2022 1096DAUS
 GPTAT 98%R 1.7 GJUI 19.8 GJPI 97%R -9

OBLONG VALLEY HG STOLI
 117834181
 6-06 229 13290 4.3 573 4.0 535

[More Maternal Sisters to 2nd Dam]
Oblong Valley C Gar Soap-ET 85%
Oblong Valley Deaver Scarlett-ET 86%
 2-03 305 11840 5.6 666 3.8 447
Oblong Valley Sunshine-ET VG-86%
Miss Sherona Sachet 90%
 3-04 296 16460 5.4 882 4.1 673
Oblong Valley RM Snow-ET 90%

JARS OF CLAY BARNABAS 067342492
 99%R 210M -0.01% 9F 11%ILE
 99%R -0.01% 5P 26CM\$ 28NM\$ 12/2021
AVONLEA IATOLA VICTORIA JECAN000010989478
 94%
 3-01 305 17409 4.6 808 3.6 629
SV JADE HIRED GUN-ET 115093063
 99%R -1861M 0.22% -48F 2%ILE
 99%R 0.10% -49P -433CM\$ -434NM\$ 12/2021

OBLONG VALLEY G SKILL-ET
 EX-90% 3Y 116917391
 1-11 305 13430 5.0 666 3.6 490
 2-11 270 9820 5.7 560 4.2 412
 3-10 141 4420 4.9 216 3.4 149
 6th Gen EX, VG
 [Maternal Sisters]
Oblong Valley Sadies Shine-ET 91%
Oblong Valley R Shine-ET 91%
 3-03 305 19160 5.2 992 3.6 699

Lot 95 JERSEY ZUBI CANDYMAN QUEENIE #61 JE840003239242156

BORN 06/10/2021
 Maternal Sister Sells as Lot 98
SUMMER YEARLING 2022
 Open
 ZUBIKOWSKI DAVID + VALERIE
 222 HARDSCRABBLE RD
 PORT JERVIS, NY 12771

SOUTH MOUNTAIN CANDYMAN-ET
 CDCB GPTA 4/2022 JE8403141003008
 77%R 401M -0.08% 2F 34%ILE
 78%R -0.01% 13P 194CM\$ 191NM\$ 182FM\$
 2.2PL -0.9LIV -0.8DPR -1.0CCR -0.3HCR 2.86SCS
 AJCA 4/2022 ODAUS
 GPTAT 80%R 1.8 GJUI 19.2 GJPI 75%R 47

AVON ROAD LADD BEANY
 EX-90% 4Y JE840003135361112
 3-00 285 11370 4.7 533 3.4 391

RIVER VALLEY CECE CHROME-ET JE840003012423929
 99%R 506M 0.04% 33F 76%ILE A2A2
 99%R -0.01% 16P 376CM\$ 372NM\$ 12/2021
ELLIOTT'S TORPEDO CYCLONE-ET
 90% JE840003134122919
 4-05 305 22980 4.0 923 3.6 828

GOLDUST KARBALA LADD-ET 117627303
 99%R -1057M 0.25% -1F 4%ILE
 99%R -0.07% -25P -97CM\$ -102NM\$ 4/2022

AVON ROAD CHEERS BETTY
 78% 3Y JE840003129747184
 3-00 305 13520 5.4 727 3.6 493

3rd Dam: **Bridon Iatola Petition-ET**
 EX-90 3Y

Lot 96 JERSEY JX FREEDOM HILL LORETTA {6} #269

067409269

BORN 05/27/2020
BRED HEIFER Due 6/24/22 TO
 STEINHAUERS SAMSON LEMONHEAD
 118662185
Potential 6th Gen EX, VG
 ZUBIKOWSKI DAVID + VALERIE
 222 HARDSCRABBLE RD
 PORT JERVIS, NY 12771

RIVER VALLEY CECE CHROME-ET
 CDCB GPTA 12/2021 A2A2 JE840003012423929
 11786DAUS 1244HRDS 45%RIP
 99%R 491M 0.04% 32F 68%ILE
 99%R -0.01% 16P 359CM\$ 355NM\$ 344FM\$
 2.4PL -2.1LIV 0.2DPR 0.9CCR 1.0HCR 2.83SCS
 AJCA 12/01/2021 5323DAUS
 GPTAT 99%R 2.1 GJUI 15.6 GJPI 99%R 83

JX FREEDOM HILL SHARON {5}
 EX-90% 4Y 67309168
 3-04 305 16720 4.4 737 3.2 542
 407 251 15670 4.6 722 3.3 522
 5th Gen EX, VG

SCHULTZ LEGAL CRITIC-P 117217618
 99%R -85M 0.05% 7F 48%ILE
 99%R 0.03% 4P 238CM\$ 232NM\$ 12/2021
 LYON CELEBRITY CECE-ET 117046049
 91%
 4-03 271 3 22660 4.4 999 3.6 823

JX WILSONVIEW MARVEL SCORCH {4}-ET 118318684
 99%R 297M -0.03% 7F 29%ILE
 99%R 0.00% 10P 164CM\$ 163NM\$ 4/2022

FREEDOM HILL VIVTAN
 EX-90% 2Y 067309134
 4-11 206 12060 4.0 485 3.4 416
 4th Gen EX, VG

3rd Dam: SBF Pride Violet EX-92 7Y
 4th Dam: SBF Influence Brownie VG-86 4Y
 5th Dam: SBF Keynote Buttercup VG-88 3Y

Lot 97 JERSEY FVF CHROME DELIGHT #1052

JE840003207123135

BORN 03/07/2019
BRED HEIFER Due 6/18/22 TO AVON-
 LEA CHIPS CANADIAN CLUB ET
 JECAN000013478493
 ZUBIKOWSKI DAVID + VALERIE
 222 HARDSCRABBLE RD
 PORT JERVIS, NY 12771

RIVER VALLEY CECE CHROME-ET
 CDCB GPTA 12/2021 A2A2 JE840003012423929
 11786DAUS 1244HRDS 45%RIP
 99%R 491M 0.04% 32F 68%ILE
 99%R -0.01% 16P 359CM\$ 355NM\$ 344FM\$
 2.4PL -2.1LIV 0.2DPR 0.9CCR 1.0HCR 2.83SCS
 AJCA 12/01/2021 5323DAUS
 GPTAT 99%R 2.1 GJUI 15.6 GJPI 99%R 83

FVF GALVANIZE DELTA MAE
 78% 3Y JE840003013200405
 1-09 288 12980 5.1 663 3.8 488
 2-08 305 14020 5.1 718 3.9 543
 3-07 295 17710 5.2 917 3.9 689
 4-07 290 18510 5.0 921 3.7 680
 5-07 144 10770 4.5 480 3.6 389

SCHULTZ LEGAL CRITIC-P 117217618
 99%R -85M 0.05% 7F 48%ILE
 99%R 0.03% 4P 238CM\$ 232NM\$ 12/2021
 LYON CELEBRITY CECE-ET 117046049
 91%
 4-03 271 3 22660 4.4 999 3.6 823

BUTTERCREST GALVANIZE A1A2 11727551
 99%R 352M -0.06% 3F 9%ILE
 99%R 0.01% 14P 46CM\$ 46NM\$ 4/2022

FVF NORTHSTAR DELTA DAWN
 76% 2Y 117542451
 2-07 305 13540 4.2 572 3.5 472
 3-07 135 7090 3.7 261 3.5 245

3rd Dam: FVF Reflector Delta
 VG-86% 3Y

Lot 98 JERSEY COWBELL ZUBI OLIVIA

#1

067156001

BORN 06/21/2019
Maternal Sister Sells as Lot 95
MILKING Fresh 12/1/21
 82% 2Y
 99 5,788M Inc
 BRED 1/27/22 TO SEXED
 JCJ JLS CHROME BOSA-ET
 JE8403138396610
 ZUBIKOWSKI DAVID + VALERIE
 222 HARDSCRABBLE RD
 PORT JERVIS, NY 12771

MVF AXIS TOPSY 2145-ET
 CDCB GPTA 4/2022 A1A2 067442145
 61DAUS 33HRDS 0%RIP
 93%R 444M -0.02% 18F 25%ILE
 93%R -0.02% 13P 132CM\$ 131NM\$ 129FM\$
 1.4PL 0.8LIV -3.0DPR -2.8CCR 1.2HCR 2.91 SCS
 AJCA 4/2022 35DAUS
 GPTAT 89%R 1.3 GJUI 13.0 GJPI 88%R 26

AVON ROAD LADD BEANY
 EX-90% 4Y JE840003135361112
 3-00 285 11370 4.7 533 3.4 391

SUGAR GROVE VALENTINO AXIS A2A2 067072875
 99%R 1324M -0.26% 6F 33%ILE
 99%R -0.06% 35P 171CM\$ 172NM\$ 4/2022
 MVF ECLIRSE TOPSY 1862-P
 94% 067181862
 4-04 305 26060 4.8 1249 3.2 830

GOLDUST KARBALA LADD-ET 117627303
 99%R -1057M 0.25% -1F 4%ILE
 99%R 0.07% -25P -97CM\$ -102NM\$ 4/2022

AVON ROAD CHEERS BETTY
 78% 3Y JE840003129747184
 3-00 305 13520 5.4 727 3.6 493

3rd Dam: Bridon latola Petition-ET
 EX-90 3Y



2nd Dam Lot 99
 STORMAWAY BROOK FIDDLESTICKS
 EX-94% 7Y
 8-02 305 22430 4.6 1033 3.4 765

3rd Dam: Stornaway Lester Fauna VG-86%
 3-03 291 18170 4.6 836 2.7 667
 4-03 305 16790 4.3 728 3.7 615
 5-03 305 15780 5.1 802 3.7 591

4th Dam: Bryant Hill Pd Lady Fern VG-85%
 7-10 305 20080 4.3 862 3.5 708
 8-10 305 21130 4.0 841 3.5 747
 9-10 305 21580 4.1 885 3.6 776



2nd Dam Lot 101
 FVF MILITIA STARWISH
 EX-94% 8Y
 7-05 305 2 20890 5.4 1134 3.7 771

Lot 99 JERSEY MURANDA COLTON FADE #177

JE840003139337939

BORN 01/10/2018

DRY Due 5/26/22 TO
 SEXED JCJ JLS CHROME BOSA-ET
 JE8403138396610

84% 3Y

5th Gen EX, VG

2-01 305 10390 5.6 583 3.7 381
 3-01 262 10670 5.2 555 3.6 383

ZUBIKOWSKI DAVID + VALERIE
 222 HARDSCRABBLE RD
 PORT JERVIS, NY 12771

CHILLI ACTION COLTON-ET

CDCB GPTA 4/2022 A2A2 066738335
 4845DAUS 1264HRDS 11%RIP
 99%R -1886M 0.32% -29F 3%ILE
 99%R 0.12% -46P -315CM\$ -356NM\$
 -0.9PL 0.7LIV 0.3DPR 0.1CCR 0.4HCR 3.27SCS
 AJCA 4/2022 2760DAUS
 GPTAT 99%R 1.7 GJUI 16.2 GJPI 98%R -70

MURANDA JADE FUTURE-ET

EX-91% 5Y 1118703727
 2-02 283 15932 4.5 711 3.3 530
 3-01 354 20903 4.8 1002 3.6 752
 4-04 294 20484 4.1 835 3.5 721

FOREST GLEN AVERY ACTION-ET A2A2 111023978
 99%R -963M 0.00% -46F -34P 4%ILE
 99%R 0.01% -34P -191CM\$ -188NM\$ -164FM\$ 4/22
 FAMILY HILL CONNECTION CHILLI-ET 114535186
 91%
 2-04 266 17560 7.6 1334 4.0 694

GIPRAT BELLES JADE-ET 10008436C
 99%R -1864M 0.26% -39F 3%ILE
 99%R 0.09% -50P -221CM\$ -255NM\$ 12/2021

STORMAWAY BROOK FIDDLESTICKS
 EX-94% 7Y 3857796
 1-11 305 15350 5.4 824 3.7 575
 3-02 305 17540 5.5 970 3.6 632
 6-00 305 19210 4.9 942 3.6 694
 7-00 305 23350 4.2 982 3.5 808
 8-02 305 22430 4.6 1033 3.4 765

Lot 100 JERSEY JX ZUBI GUS EVE {4} #2

JE 067156002

BORN 07/16/2019

DRY Due 6/25/22 TO
 AVONLEA CHIPS CANADIAN CLUB ET
 JECAN000013478493

ZUBIKOWSKI DAVID + VALERIE
 222 HARDSCRABBLE RD
 PORT JERVIS, NY 12771

JX FARIA BROTHERS GUS FRING {3}

CDCB GPTA 4/2022 JE840003011199101
 5243DAUS 244HRDS 5%RIP
 99%R -16M 0.00% -1F 7%ILE
 99%R 0.00% 0P -75CM\$ -55NM\$ -52FM\$
 0.6PL 2.7LIV -1.8DPR -2.1CCR -0.6HCR 3.15 SCS
 AJCA 4/22 275DAUS
 GPTAT 97%R 0.2 GJUI 5.2 GJPI 99%R -14

TNT SUCCESS DIEDRA

VG-86% 3Y 172926485

ALL LYNNS VALENTINO MARVEL 117422971
 99%R 203M -0.03% 3F 47%ILE
 99%R -0.02% 3P 262CM\$ 260NM\$ 4/22
 JX FARIA•BROTHERS RENEGADE 101026 {2}
 85% JE840003008534394
 2-07 277 15120 5.0 757 3.8 568

BUTTERCREST SUCCESS-ET A2A2 115517525
 99%R -314M 0.13% 12F 17%ILE
 99%R 0.05% -1P 110CM\$ 105NM\$ 4/2022

TNT ZAYD DEBBIE {6}
 VG-84% 2Y 119103043

Lot 101 JERSEY FVF CHROME STARMAZE #1062

JE840003207123136

BORN 05/06/2019
Same Family as Lots 102,103

BRED 8/8/21 TO
 TRIPLE-T-CF MR SWAGGER-ET
 JE840003128791561

82% 2Y
Potential 5th Gen EX, VG

ZUBIKOWSKI DAVID + VALERIE
 222 HARDCRABBLE RD
 PORT JERVIS, NY 12771

RIVER VALLEY CECE CHROME-ET
 CDCB GPTA 12/2021 A2A2 JE840003012423929
 11786DAUS 1244HRDS 45%RIP
 99%R 491M 0.04% 32F 68%ILE
 99%R -0.01% 16P 359CM\$ 355NM\$ 344FM\$
 2.4PL -2.1LIV 0.2DPR 0.9CCR 1.0HCR 2.83SCS
 AJCA 12/01/2021 5323DAUS
 GPTAT 99%R 2.1 GJUI 15.6 GJPI 99%R 83

FVF CHARLES STARWINTER
 VG-85% 3Y JE840003128793973

1-01	305	14770	5.0	743	3.5	512
3-01	305	18030	5.1	911	3.7	670
4-02	193	11340	4.7	530	3.6	408

4th Gen EX, VG

SCHULTZ LEGAL CRITIC-P 117217618
 99%R -85M 0.05% 7F 48%ILE
 99%R 0.03% 4P 238CM\$ 232NM\$ 12/2021
 LYON CELEBRITY CECE-ET 117046049
 91%
 4-03 271 3 22660 4.4 999 3.6 823

DUTCH HOLLOW VOLCANO CHARLES A2A2
 99%R 781M -0.06% 24F 21%ILE JE840003008461617
 99%R -0.03% 21P 124CM\$ 126NM\$ 4/2022

FVF MILITIA STARWISH
 EX-94% 8Y 116469478

7-05	305	2 20890	5.4	1134	3.7	771
8-06	305	2 20990	5.4	1139	3.7	784
9-07	237	2 12310	5.6	687	3.6	440
10-06	305	3 18070	5.0	909	3.6	645

*3rd Dam: FVF Jace Starworks
 VG-86 3Y*

*4th Dam: Friendly Valley Future Star
 VG-88 4Y*

Lot 102 JERSEY FVF SUNRISE STARBURST #68

JE840003239242163

BORN 09/03/2021
Dam Sells Lot 103

WINTER CALF 2022

ZUBIKOWSKI DAVID + VALERIE
 222 HARDCRABBLE RD
 PORT JERVIS, NY 12771

FVF JIVE SUNRISE
 JE840003013843136

PA 322M 13F 20P
 55CM\$ 51NM\$ 6FM\$
 -0.1PL -1.5DPR -1.5CCR 1.4HCR 3.10SCS
 PATYPE 0.6 JPI 37%R 13

SUN VALLEY JIVE 119191044
 99%R 391M 0.08% 37F 33%ILE
 99%R 0.06% 28P 186CM\$ 181NM\$ 12/2021
 FVF CLEARVISION STARSUNSET
 86% JE840003013200388
 4-09 293 3 24590 4.9 1198 3.7 907

PROGENESIS DANCER-ET JECAN000110129621
 98%R 1645M 0.12% 108F 85%ILE
 98%R -0.02% 56P 457CM\$ 461NM\$ 4/2022

FVF DANCER STARSUNSHINE
 JE840003207123154

FVF HALLMARK STARSUN
 EX-93% 9Y 117637083

5-10	305	22940	4.7	1081	3.8	882
7-03	305	18510	5.2	959	3.9	731
8-04	305	20940	5.0	1037	3.7	771
9-07	305	19420	5.0	963	3.7	710

*3rd Dam: FVF COUNCILLER STARSHINE
 GP-83% 4Y
 3-06 305 17890 5.1 904 4.1 728*

Lot 103 JERSEY FF DANCER STARSUNSHINE#1071

JE840003207123154

BORN 07/12/2019
Dau Sells as Lot 102

MILKING Fresh 12/3/21
 DUE 9/17/22 TO SEXED
 TO AVONLEA CHIPS CANADIAN CLUB ET
 JECAN000013478493

ZUBIKOWSKI DAVID + VALERIE
 222 HARDCRABBLE RD
 PORT JERVIS, NY 12771

PROGENESIS DANCER-ET
 CDCB GPTA 4/2022 JECAN000110129621
 352DAUS 50HRDS 50%RIP
 98%R 1645M 0.12% 108F 85%ILE
 98%R -0.02% 56P 457CM\$ 461NM\$ 4/2022
 -2.6PL -2.2LIV -6.0DPR -6.6CCR -2.3HCR 3.43SCS
 AJCA 4/22 192DAUS
 GPTAT 95%R 1.0 GJUI 3.6 GJPI 92%R 74

DP NXLEVEL-ET 119095209
 99%R 861M 0.11% 67F 89%ILE
 99%R -0.07% 48P 504CM\$ 499NM\$ 4/2022

SUN VALLEY MAGNUM BELLITA 119278130

SCHULTZ BROOK HALLMARK 000661148
 99%R -322M -0.11% -38F 3%ILE
 99%R -0.03% -19P 317CM\$ -313NM\$ 4/2022

FVF HALLMARK STARSUN
 EX-93% 9Y 117637083

5-10	305	22940	4.7	1081	3.8	882
7-03	305	18510	5.2	959	3.9	731
8-04	305	20940	5.0	1037	3.7	771
9-07	305	19420	5.0	963	3.7	710

FVF COUNCILLER STARSHINE
 GP-83% 4Y 115185441

2-05	305	15430	5.1	792	3.7	576
3-06	305	17890	5.1	904	4.1	728
4-08	129	6600	4.8	316	3.6	235

VG-86 Maternal Sister FVF Jace Starworks

*3rd Dam: Friendly Valley Future Star
 VG-88 4Y*

Lot 104 JERSEY SHARMICA STIKER APPLE SLICE #T86

JE 173767304

BORN 06/01/2019

DUE 4/24/22

VG-84% 2Y

2-00 275 14190 4.1 587 3.3 462

SUNNY ACRES BROWN SWISS
LESTER TYLER / PAM WOODROW
SHARLA WOODROW
MILFORD, NY 607/437-8498

RIVER VALLEY SAL STRIKER-ET
JE840003013097975

5197DAUS 310HRDS 14%RIP
99%R 1087M -0.12% 26F 34%ILE
99%R -0.04% 31P 176CM\$ 181NM\$ 194FM\$
0.5PL 0.5LIV -3.7DPR -4.5CCR 1.3HCR 3.18SCS
AJCA 4/22 1661DAUS
GPTAT 99%R 0.6 GJUI 1.3 GJPI 99%R 18

SHARMICA MONUMENT APPLE FRITTER
119687954

2-01 290 11120 4.6 516 3.7 410
3-01 140 8650 4.1 351 3.2 273

SUGAR GROVE VALENTINO AXIS A2A2 067072875
99%R 1324M -0.26% 6F 33%ILE
99%R -0.06% 35P 171CM\$ 172NM\$ 4/2022

HEARTLAND ARTIST SALINA
91% 067041416
1-11 305 3 18800 4.9 913 3.6 672

WILSONVIEW PHAROAH'S MONUMENT 118644165
99%R 1821M -0.26% 29F 87%ILE
99%R -0.12% 39P 470CM\$ 479NM\$ 550FM\$ 4/22

SHARMICA RUSSELL APPLE STRUDEL
VG-85% 6Y 117592522

1-11 304 14040 5.0 709 3.7 522
5-00 242 11660 4.7 553 3.6 423
5-11 304 14880 5.7 849 3.5 527
7-00 201 9590 4.4 418 3.4 329

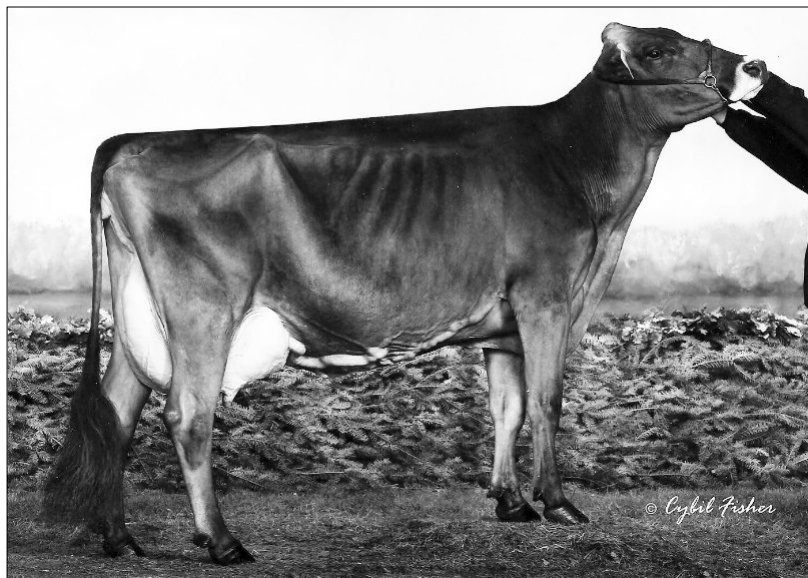

2nd Dam Lot 105
BO-JOY ENSIGN GLARE
3E-93 EEEEE 94-MS 10Y

3rd Dam: **BO JOY EMORY GRETCHEN 822912**
2E-93 EEEEE 7Y

6-07 365 28440 4.4 1263 3.5 983
4-02 305 20840 4.5 939 3.6 758
7-11 365 17590 4.4 775 3.9 678
2-11 305 12190 4.1 497 3.9 472

- Sr Best 3 Fmls Member Hm All-American 1999
• Aged Cow Nom All-American 1999
- Sr Best 3 Fmls Member Nom All American 1999
• Res Grand Champ Eastern National 1999
• 2nd BU Aged Cow Southeast National 1999
• 2nd BU Aged Cow Eastern National 1999

Lot 105 BROWN SWISS CUTTING EDGE D GOLDEN ETV

#2154

SWISS 68198923

BORN 03/10/2019

2Y 309 17326 4.2 729 3.6 619

BRED 8/24/21 TO
CUTTING EDGE T FOREMOST 68171744

MAIN, KEN / PETER VAIL

LA RAINBOW BFLY DYNAMITE ETV
Not Classified 840003129321096
PPR: -1 95%R PTAT: +0.4 98%R (04/22)
PTA: -764m -22f -5p -27NM\$ 98%R -0.9 (MACE)
PTA PL: +2.4 SCS: PTA LIV: -0.9
1659 dau. av. 22756 4.3 968 3.4 783
808 class dau av FS:83.7 UDC:1.22 FLC:0.54

BO JOY SUPREME GOLD ET
EX-93 EEEEE 6Y 68161570

3/07 365 25330 4.6 1177 3.7 949
5/09 300 24340 4.2 1027 3.5 840

SHILOH BROOKNGS CADENCE ET *TM 71130650
QUALIFIED PPR: +84 98%R PTAT: +0.7 99%R (4/22)
PTA: +722M +27F +30P +308NM\$ 99%R (MACE)

LA RAINBOW BFLY DELIGHT ET 840003012749336
EX-91 EEEEE
2-02 345 19760 5.5 1091 3.9 767

OLD MILL WDE SUPREME ET *TM 0197920
PPR: -1 97%R PTAT: +0.3 98%R (04/22)
PTA: -9m -3f -2p -104NM\$ 99%R

BO JOY ENSIGN GLARE ET
3E-93 EEEEE 94-MS 10Y 943119

02/05 305 16890 3.8 645 3.2 540
04/03 323 22280 4.0 888 3.0 669
05/03 305 20770 3.6 743 3.2 662
06/10 305 21700 3.9 841 3.1 665
08/06 305 22120 3.8 851 3.0 663
Life 2531d 150920 5945f 4812



Kandid's Show Winnings

All American Aged Cow 2014
 All American Aged Cow 2015
 1st 4Y Eastern National 2012
 Grand Champion [4Y] Royal Winter Fair 2012
 1st, Best Udder Grand Champion [4Y] WDE 2014
 Grand Champion [Aged] Eastern National, 2014
 Grand Champion [Aged] NYSF 2014
 1st Aged Cow WDE 2015
 Grand Champion [Aged], Southeast National, 2015



2nd Dam Lot 106 | 3rd Dam Lot 107

ELOC WAGOR KANDID
 3E-95 EEEEE 95-MS 9Y
 Breed's First 95-Point Cow
 2x All American Aged Cow

Lot 106 BROWN SWISS CUTTING EDGE DESIGNER

#2163 SWISS 68200701

BORN 04/13/2019

Dau Sells Lot 107

From Breed's First 95-Point Cow Kandid

2Y 300 16574 3.8 628 3.9 641

BRED 9/16/21 TO
 CUTTING EDGE T FOREMOST 68171744

MAIN, KEN / PETER VAIL

• Lots 106, 107 •

3rd Dam: ELOC CARTOON KARA
 3E-90 90-MS CAN
 5/05 308d 2X 24240 3.7 906 3.4 831
 6/05 365d 2X 26204 3.7 972 3.5 915
 7/10 365d 2X 23949 4.3 1025 3.5 840
 9/07 365d 2X 23199 4.0 922 3.3 765
 1st Aged Cow, International 2015
 Gr. Champ Eastern National 2014
 1st, BU Aged Cow / Gr. Champ. WDE 2014
 Gr. Champ. Royal Winter Fair 2012

LA RAINBOW BFLY DYNAMITE ETV

Not Classified 840003129321096

PPR: -1 95%R PTAT: +0.4 98%R (04/22)

PTA: -764m -22f -5p -27NMS

98%R -0.9 (MACE)

PTA PL: +2.4 SCS: PTA LIV: -0.9

1659 dau. av. 22756 4.3 968 3.4 783

808 class dau av FS:83.7 UDC:1.22 FLC:0.54

CUTTING EDGE C KADIE ET

2E-90 EEEEEV 5Y 68173222

Jr Best 3 Fmls Member All American 2017

Res Jr Champ Eastern National 2017

** 1st Winter Yrlg Hfr Eastern National 2017*

** Jr Champion Ny State Fair 2016*

** 1st Sr 2Y Ny State Fair 2018*

** 1st Winter Calf, Winter Yrlg Hfr NYS Fair 2016/2017*

SHILOH BROOKNGS CADENCE ET *TM 71130650
 QUALIFIED PPR: +84 98%R PTAT: +0.7 99%R (4/22)
 PTA: +722M +27F +30P +308NMS 99%R (MACE)

LA RAINBOW BFLY DELIGHT ET 840003012749336
 EX-91 EEEEE
 2-02 345 19760 5.5 1091 3.9 767

OLD MILL WDE SUPREME ET *TM 0197920
 PPR: -1 97%R PTAT: +0.3 98%R (04/22)
 PTA: -9m -3f -2p -104NMS 99%R

ELOC WAGOR KANDID
 3E-95 EEEEE 95-MS 9Y 9602644C
 2/02 288 11912 3.9 463 3.8 454
 3/02 327 18805 4.0 770 3.8 707
 4/02 365 27938 4.4 1252 3.7 1027
 6/04 292 25744 4.9 1268 3.7 944
 7/04 365 27291 5.4 1457 4.1 1111
 2x Aged Cow All-American 2014, 2015
 Grand Champ. SE National 2015

Lot 107 BROWN SWISS BRAND S DUTCHESS

#2334 SWISS 68215683

BORN 06/02/2021

Dam Sells Lot 106

From Breed's First 95-Point Cow Kandid

SUMMER YEARLING 2022

MAIN, KEN / PETER VAIL

CUTTING EDGE D SILVERTOP

Not Classified 68201282

PPR: +26 64%R PTAT: +0.4 69%R (04/22)

PTA: -327m +2f +1p +54NMS 67%R

PTA PL: +1.6 SCS: +2.85 DPR: +0.2 SCE:

PTALIV: -0.6

0 dau. av.

98%R -0.9 (MACE)

LOT 106 #2163

CUTTING EDGE DESIGNER

6820070

2Y 300 16574 3.8 628 3.9 641

LA RAINBOW BFLY DYNAMITE ETV 840003129321096
 PPR: -1 95%R PTAT: +0.4 98%R (04/22)
 PTA: -764m -22f -5p -27NMS

CUTTING EDGE B SONNY
 [DAM of LOT 111]
 EX-93 EEEEE 5Y 68162330
 3-04 365 27700 4.7 1296 3.6 1006

LA RAINBOW BFLY DYNAMITE ETV 840003129321096
 PPR: -1 95%R PTAT: +0.4 98%R (04/22)
 PTA: -764m -22f -5p -27NMS

CUTTING EDGE C KADIE ET
 2E-90 EEEEEV 5Y 68173222

Jr Best 3 Fmls Member All American 2017
Res Jr Champ Eastern National 2017
** 1st Winter Yrlg Hfr Eastern National 2017*
** Jr Champion Ny State Fair 2016*
** 1st Sr 2Y Ny State Fair 2018*
** 1st Winter Calf, Winter Yrlg Hfr NYS Fair 2016/2017*

Lot 108 BROWN SWISS CUTTING EDGE T FELICITY

#1987 SWISS 68188628

BORN 07/29/2017
 VG-87% VVVVV 4Y
 2-07 362 226600 4.6 1045 3.6 814
 3-08 346 20987 4.7 994 3.8 795
 BRED 12/10/21 TO
 SWITZER TALS DRDVL DOBOY ET 313889643
 MAIN, KEN / PETER VAIL

CUTTING EDGE THUNDER *TM
Not Classified 68121893
 PPR: -3 95%R PTAT: +0.1 97%R (04/22)
 PTA: -471m -12f -11p +3NM\$ 98%R
 PTAPL: +1.6 SCS: +2.83 DPR: +0.9 SCE: +2.8
 PTA LIV: +1.8
 499 dau. av. 22391 4.1 925 3.4 752
 353 class. dau. av. FS:84.7 UDC:-0.11 FLC:1.78

WEBSTER RIDGE TD ET *TM 193164
 PPR: +27 97%R PTAT: -0.2 98%R (04/22)
 PTA: -219m +3f -15p +80NM\$ 98%R
 SUNNYSLE KB TRISTAN ET 918368
 2E-92 EEEEE
 6-03 353 30600 5.1 1555 3.4 1050

CUTTING EDGE G BALI
 68168731
 2-04 73 4500 5.0 227 3.4 153
Nom All American Spring Yrlg 2016

CUTTING EDGE G 500 ET 68145598
 PPR: -53 63%R PTAT: -0.1 68%R (04/22)
 PTA: -709m -9f -15p -275NM\$ 75%R

CUTTING EDGE W BARB ET
 EX-91 EEEEE 6Y 68147911
 2/03 365 22960 4.1 948 3.4 780
 4/01 365 27070 4.4 1190 3.3 881
 6/03 365 36130 3.9 1418 3.3 1202
 Life 1626 119850 4920 4070
2nd Sr 2Y Eastern Brown Swiss Show 2015

Lot 109 BROWN SWISS RIDDLE ME THIS RAMPAGE SKY #24

SWISS 840003151066707

BORN 10/28/2021
 EX-90 Dam Sells Lot 110
 From 2E-93 Spice
 FALL CALF
 Potential 10th Gen EX, VG
 WARD, LISA + MATT FARBER
 BRANCHVILLE, NJ

KAR-LINN REESES RAMPAGE
Not Classified 840003140014659
 PPR: +15 72%R PTAT: +0.6 71%R (12/21)
 PTA: +120m +3f +6p +33NM\$
 PTA PL: +1.0 SCS: +3.13 DPR: -1.2 SCE: + 2.4
 PTA LIV: -0.1
 26 dau. av. 26537 3.9 1032

SCHERMA BLOOMING BIVER *TM 120094290070
 QUALIFIED PPR: +83 97%R PTAT: +0.5 98%R (12/21)
 PTA: +387m +32f +34p +311NM\$
 KAR-LINN WOND RMNT REESE ET 68140422
 2E-93 EEEEE 93-MS
 5-09 305 26020 5.2 1365 3.0 788
All American Aged 2017

LOT 109
BLESSING WINMORE SKYLER ET
 EX-90 EEEEE 68173040
 3-02 305 13070 3.4 439 3.2 413
 4-08 3-5 16380 3.3 548 3.2 529
 9th Gen EX, VG

TOP ACRES WINMORE ET 68154881
 PPR: -83 87%R PTAT: +0.2 89%R (12/21)
 PTA: -877m -13f -33P -291nm\$ 93%r

Lots 109, 110
 3rd Dam: CLASSIQUE PROPHET SPARTA (2E-90 EEEVE)
 4/10 305 26450 4.3 1145 3.6 964
 6/00 365d 29100 4.9 1423 4.1 1186
 7/02 365d 26350 4.0 1054 3.9 1016
 Life 3159d 207,680m 10,289f 7972p
 4th Dam: GS JASON SABRA ET (VG-87 5Y VVV+V)
 9/01 355 21410 4.0 863 3.3 706
 5th Dam: TOP ACRES SIMON SABLE (3E-92 EX-91MS)
 7/01 365 30290 4.7 1428 3.7 1130
 9/01 336 31120 4.5 1411 3.8 1193
 Champion Udder, Central National, 1992
 6th Dam: TOP ACRES J SADIE (2E)
 9/00 319 30550 4.9 1493 3.8 1158
 Reserve All American, 1985

7th Dam: TOP ACRES ELEGANT STYLE 2E
 7/00 365d 19030 4.4 840 3.7 701
 8th Dam: KILRAVOCK SNOW STORM
 5E Elite "Superior Brood Cow"
 10/01 365 30210 4.1 1225 3.8 1152
 Life 4052d 212,000m 9217f
 National Total Performance Winner, 1981
 All American 4Y 1975 + Aged Cow, 1981
 9th Dam: KILRAVOCK MIDNIGHT SNOW
 (5E "Superior Brood Cow")
 11/04 365d 22050 4.2 931
 Member All American Produce, '71, '72, '73

BLESSING CLASSIQUE SPICE ET 937693
 2E-93 6Y EEEEE
 3-04 365 37240 5.0 1864 3.4 1256
 4-08 365 38000 3.8 1425 3.5 1337
 5-09 365 41290 4.9 2015 3.3 1369
 7-00 365 33800 4.1 1384 3.4 1160
 8-06 365 28471 4.3 1219 3.7 1041
 Life 2364 222210 9801 7673
 2nd Jr 3Y 305 2x Fat Honor Roll 2009
 4th Jr 3Y 365 2x Fat Honor Roll 2009

Lot 110 BROWN SWISS BLESSING WINMORE SKYLER ET

#543 SWISS 68173040

BORN 09/15/2015
 Dau Sells Lot 109
 From 2E-93 Spice
 MILKING Fresh 10/28/21
 EX-90 EEEEV 6Y
 9th Gen EX, VG
 3-02 305 13070 3.4 439 3.2 413
 4-08 305 16380 3.3 548 3.2 529
 WARD, LISA + MATT FARBER
 BRANCHVILLE, NJ

TOP ACRES WINMORE ET
Not Classified 68154881
 PPR: -83 87%R PTAT: +0.2 89%R (12/21)
 PTA: -877m -13f -33P -291nm\$ 93%r
 PTA PL: +1.0 SCS: +3.13 DPR: -1.2 SCE: + 2.4
 PTA LIV: -0.1 26 dau. av. 26537 3.9 1032

MORT LEGACY BONANZA *TM 197225
 PPR: -97 95%R PTAT: -0.1 97%R 4/22
 PTA: -938M -29F -32P -432NM\$
 TOP ACRES ANDRE WHISPER ET 938574
 2E-93 EEEEE 93-MS
 5-07 365 32941 5.8 1921 3.6 1174

BLESSING CLASSIQUE SPICE ET 937693
 2E-93 6Y EEEEE
 3-04 365 37240 5.0 1864 3.4 1256
 4-08 365 38000 3.8 1425 3.5 1337
 5-09 365 41290 4.9 2015 3.3 1369
 7-00 365 33800 4.1 1384 3.4 1160
 8-06 365 28471 4.3 1219 3.7 1041
 Life 2364 222210 9801 7673
 2nd Jr 3Y 305 2x Fat Honor Roll 2009
 4th Jr 3Y 365 2x Fat Honor Roll 2009

BLESSING TOM ANTHEM ET 194059
 PPR: -23 87%R PTAT: -0.4 88%R -299M -11F -7P 4/22
CLASSIQUE PROPHET SPARTA
 2E-90 EEEVE *CERT 864982
 3-09 311 16710 4.2 698 3.5 578
 4-10 305 26440 4.3 1145 3.6 964
 6-00 365 29100 4.9 1423 4.1 1186
 7-02 365 26350 4.0 1054 3.9 1016
 LIFE 1937 132680 5750 5039



Maternal Sister to Dam of Lot 111
CUTTING EDGE STRATUS SUE
 EX-91 EEEEE
Nom All American Sr 3Y 2015 / 4th WDE 2015
4th Gen All-American Honors



3rd Dam Lot 111
CUTTING EDGE STRATUS SUE
 EX-91 EEEEE
All American Sr 3Y 2004
10 Classified Daus. All Excellent. 9 daus EX-MS

Lot 111 BROWN SWISS EDGE VIEW D SOFIE ETV #2274

SWISS 68212316

BORN 12/06/2020
4 Gens All-American Honors
Maternal Brother is sire
Cutting Edge D Silvertop

WINTER YEARLING 2022

Open

Potential 5th Gen EX, VG

MAIN, KEN
 COPAKE, NY

HILLTOP ACRES B DAREDEVIL ET
Not Classified 840 3012559129
 PPR: -48 94%R PTAT: +0.7 97%R (4/22)
 PTA: +247m -17f +2p -137NM\$ 98%R (mace)
 PTA PL: -1.7 SCS: +3.25 DPR: -3.3
 PTA LIV: -2.3
 839 dau. av.24229 4.1 989 3.3 810
 542 class. dau. av. FS:84.2 UDC: 1.30 FLC:-0.38

SHILOH JACKSN BRADY ET *TM 72341784
 PPR: -42 87%R PTAT: -0.1 87%R (4/22)
 PTA: +569M -14F +6P -28NM\$ 92%R (GEN)
 HILLTOP ACRES BOSE DIXILAND ET
 3E-93 EEEEE 68154378
 7/00 327 3 3K7370 6.0 2259 3.6 1341
 Life 2004 214420 10960 7885

CUTTING EDGE B SONNY
 EX-93 EEEEE 5Y 68162330
 2-02 359 21220 4.8 1011 3.8 812
 3-04 365 27700 4.7 1296 3.6 1006
 5-03 365 29930 4.1 1238 3.7 914
 LIFE 1549 101470 4564 3846
 [EX-91 Maternal Sister]
Cutting Edge Stratus Sue
 2-06 365 25620 4.3 1104 3.7 956
 3-10 278 20186 4=6 924 3.9 789
 Hm All American Sr 2Y 2014
 Nom All American Sr 3Y 2015 / 4th WDE 2015
 * Int Champion Eastern National 2014
 * Res Int Champ Southeast [Sr 3Y] National 2015

MORT LEGACY BONANZA *TM 197225
 PPR: -97 95%R PTAT: -0.1 97%R 4/22
 PTA: -938M -29F -32P -432NM\$

CUTTING EDGE PS STORM ET
 2E-92 VEEEE 94-MS 5Y *CERT 68112018
 2/07 365 27190 4.2 1135 3.7 1008
 3/10 356 29880 4.1 1224 3.5 1050
 Member Res All American Sr Best 3 F 2013
 5th 4Y Eastern National 2013
 Reserve Grand Champion [4Y] NYS Fair 2013

*
 3rd Dam: HILL-N-DALE CO SWALLOW ET
 2E-E92 EEEEE *CERT
 2/07 365 23060 4.4 1019 3.6 840
 3/09 305 24460 4.7 1146 3.7 906
 5/08 305 26580 5.9 1562 3.9 1035
 All American Sr 3Y 2004
 Member All American Prod Of Dam 2004
 Nom All American Sr 2Y 2003
 1st 5Y Southeast National 2006
 4th 5Y Eastern National 2006
 1st Sr 3Y Central National 2004

4th Dam: Hill-N-Dale Jade Sprinkles ET V88
 2/05 305 19910 4.1 811 3.6 722
 Nominated All American Sr 2Y1997
 Hon Men All American Sr 3Y 998



Maternal Sister to Lot 112

VOELKERS DURANGO SASHA
2E-94

Res All-American Sr 3Y 2016

3rd Dam: POT LUCK JAMES SARAH
2E-92 Cert

4th Gen Excellent

5/04 305 27030 3.5 945 2.8 764

Life 1384 102920 3915 3212

1st Res Int Champ Southwest National 2003

2nd Aged Cow Southeast National 2008

1st Sr 3Y Southwest National 2003

4th Dam: LA RAINBOW COUNTRY GIRL ET 2E-90

4/09 365 20910 3.1 658 3.0 630

4th Spring Yrig Hfr State Fair Of Ok 1998

5th Dam: LA RAINBOW BUTTERFLY 3E-93

5/09 365 28380 3.7 1036 3.3 994

7/02 365 28010 4.0 1126 3.3 934

Res. Gr. Champion [Aged] OH State Fair 1996

6th Dam: LA RAINBOW STARFLY
3E

8/04 365 27450 4.2 1166 3.2 888

Lot 112 BROWN SWISS CUTTING EDGE C SHIRLEY ETV #2123

SWISS 68197509

BORN 12/20/2018

VG-86 VVVVV 2Y

Potential 7th Gen Excellent

2-03 253 13600 4.2 572 3.5 470

BRED 9/17/21 TO
JON MAR 120145720018

MAIN, KEN
COPAKE, NY

SHILOH BROOKNGS CADENCE ET *TM

Not Classified Qualified 71130650

PPR: +84 98%R PTAT: +0.7 99%R (04/22)

PTA: +722m +27f +30p +308NM\$ 99%R (MACE)

PTA PL: +2.0 SCS: +2.82 DPR: -2.0 SCE: +1.9

PTA LIV: -1.2

7294 dau. av. 25192 4.1 1043 3.4 851

3669 class. dau. av. FS:84.4 UDC:0.58 FLC:-0.23

SCF VICTOR SARINE

2E-93 EEEEE 7Y 68111739

2/03 365 16020 4.3 681 3.4 548

4/01 365 27800 4.6 1291 3.3 908

6/09 365 32570 4.3 1402 3.2 1057

6th Gen Excellent

2nd Sr 2Y MO State Fair 2011

R N R PAYOFF BROOKINGS ET *TM 198772

PPR: +52 99%R PTAT: +0.1 99%R (04/22)

PTA: -8m +8f +15p +82NM\$ 99%R (MACE)

SUN-MADE SD WONDER BUFFY ET

VG-88 EVVVV

68121630

4/03 279 3 35470 3.9 1369 3.4 1199

SCF JET VICTOR TWIN *TM 196304

EX-90 PPR: -74 95%R PTAT: +0.6 97%R (04/22)

PTA: +106m -7f -4p -300NM\$ 97%R (GEN)

SCF M SARINA

2E-93 EEEEE 94-MS 10Y 945950

2/07 311 19330 4.2 814 3.5 675

5th Gen Excellent

2nd Aged Cow Southwest National 2012

4th Aged Cow Southwest National 2011

1st Aged Cow Southwest National 2010

5th Aged Cow Southwest National 2009

2nd 5Y Southwest National 2008

Lot 113 BROWN SWISS HELL HOLLOW DIEGO ROCKETTE #H123

SWISS 68214899

BORN 06/25/2021

SUMMER YEARLING 2022

MILLER, PATRICK R.
MOUNT VISION NY

HILLTOP ACRES DYNAMTE DIEGO ET

Not Classified 68194906

PPR: +42 66%R PTAT: +0.9 70%R (04/22)

PTA: -183m -11f +9p +47NM\$ 69%R (GEN)

PTAPL: +1.4 SCS: +2.90 DPR: -0.2 SCE: +2.0 01/09

PTALIV: -0.2 0 dau. av.

LA RAINBOW BFLY DYNAMITE ETV 840003129321096

PPR: -1 95%R PTAT: +0.4 98%R (04/22)

PTA: -764m -22f -5p -27NM\$

HILLTOP ACRES GLN DIGNITY ET

EX-90 EEEEE 4Y 68125189

4-02 305 3 30960 4.6 1435 3.6 1121

COZY NOOK CARTER TEQUILA ET*TM 68156279

PPR: +43 96%R PTAT: +0.1 97%R (04/22)

PTA: +343m +12f +12p +167NM\$ 99%R MACE

HELL HOLLOW RUBY

68201110

HELL HOLLOW FRED ROYAL

VG-86 3Y VVVVV

3rd Dam: Hell Hollow Ripley
GP-84 2Y +++V+
In Untested Herd

Lot 114 JERSEY FREEDOM HILL TWINKIE

#287 JE 067409287

BORN 04/24/2021
 From EX-93 Margaret
SPRING YEARLING 2022

DAN HOSKING
 NEW BERLIN, NY
 607-972-8773

PEAK VCRY SHOWTIME-ET
 CDCB GPTA 4/2022 JE840003200824138
 77%R 1015M 0.04% 58F 74%ILE
 77%R 0.03% 44P 406CM\$ 402NM\$ 343FM\$
 1.6PL -1.3LIV -2.4DPR -1.4CCR 1.7HCR 3.14SCS
 AJCA 04/01/2022 ODAUS
 GPTAT 79%R 0.6 GJUI 1.1 GJPI 74%R 76

CDF VICEROY-ET A2A2 JE840003002447507
 99%R 776M -0.01% 36F 60%ILE
 99%R 0.03% 35P 343CM\$ 339NM\$ 289FM\$ 4/2022
 JX PEAK PHOENIX {6}-ET JE840003138498952

CHILLI ACTION COLTON-ET A2A2 066738335
 99%R -1801M 0.30% -28F 3%ILE
 99%R 0.12% -43P -267CM\$ -269NM\$ 12/2021

FREEDOM HILL WINNIE
 EX-90% 3Y 067309215
 2-00 305 12250 5.1 627 3.7 449
 3-01 305 15190 5.1 777 3.7 557

FREEDOM HILL MARGARET
 EX-93 6Y 067309132
 5-04 305 19620 3.8 743 3.3 649
 6-06 305 24290 3.7 907 3.3 813

Lot 115 ACKLAND MOGUL RADLEE #616

840003137920757

BORN 06/25/2017

MILKING

TERRY VIEW FARM
 MATTHEW TERRY
 10065 CTY HWY 21
 FRANKLIN, NY 13775

MOUNTFIELD SSI DCY MOGUL-ET
 GTPI +2309G EX-93 EEVE GM 840003006972816
 PTA +506M +43F +15P 99%R 4/2022
 PTA +341NM +.08%F +.00%P 53%US
 PTA +.2PL 3.13SCS -3.0DPR 1.6%DCE
 PTA +1.31T +2.12UDC +1.08FLC 99%R 4/2022

COYNE-FARMS DORCY-ET 139005002
 GTPI +2230G VG-87 VVV+
 PTA +882M -1F +19P 99%R 4/2022

MOUNTFIELD MARSH MAXINE-ET
 VG-88 VV+VE DOM 62784081
 2-03 159 14320 4.3 611 3.2 454

ACKLAND SHOT ROMAINE 74273153
 2-03 139 8586 3.4 293 2.6 221 Inc

LINCOLN-HILL SHOT LASER-ET
 GTPI +1885G 62072898
 PTA +.57T +.18UDC -.13FLC 99%R 4/2022

ACKLAND GLEN ROME 66486327
 2-04 318 24046 3.7 884 3.2 758
 3-04 309 22219 3.4 748 3.3 743
 4-06 260 22909 3.4 786 3.0 683 Inc

3rd Dam: ACKLAND PRONTO ROMA
 2-00 320 20041 3.4 682 3.0 594
 3-01 324 21110 3.0 639 3.2 688
 4-01 350 28093 2.8 780 3.0 833

4th Dam: ACKLAND DIFFERENCE RORY
 2-01 365 22340 3.6 812 3.3 748
 3-07 357 27820 3.4 947 3.1 875
 4-09 365 28600 3.1 880 3.1 892

Lot 116 ACKLAND GOLD CHIP GABRIEL 99%

#625 840003137920766

BORN 10/23/2017

MILKING

TERRY VIEW FARM
 MATTHEW TERRY
 10065 CTY HWY 21
 FRANKLIN, NY 13775

MR CHASSITY GOLD CHIP-ET
 GTPI +1760G EX-95 EEVE 140145553
 PTA -577M -22F -37P 99%R 12/2021
 PTA -264NM +.00%F -.07%P 40%US
 PTA +.0PL 2.78SCS -1.6DPR 1.5%DCE
 PTA +1.54T +1.11UDC +1.09FLC 99%R 12/2021

BRAEDALE GOLDWYN 10705608C
 GTPI +1860G CAN GP-84 GM
 PTA +1.05T +.62UDC +.79FLC 99%R 12/2021

REGANCREST S CHASSITY-ET
 EX-92 EEEVE GMD DOM 62496899
 3-10 365 42280 4.3 1798 2.5 1070

ACKLAND BOOKEM GAB 99% 74273165
 2-03 19 1231 4.3 53 3.5 43 Inc

DE-SU 521 BOOKEM-ET 99% 66636657
 GTPI +2255G EX-90 EEVV GM
 PTA +825M +3F +31P 99%R 12/2021

ACKLAND GLEN GABBY 71041071
 2-06 365 26211 3.9 1016 3.5 924
 4-02 272 18082 4.4 793 3.5 639 Inc

3rd Dam: ACKLAND SOCRATES GARLEE-TW
 2-06 2 365 24999 3.9 965 3.2 790

4th Dam: Ackland Morty Gartha
 2-08 2 313 21020 3.7 784 3.3 699
 3-09 2 159 16430 3.6 594 3.1 516

5th Dam: ACKLAND WEBSTER GARBO-ET GP-81
 2-02 2 365 28760 3.5 1006 3.1 904
 3-05 2 365 34840 3.4 1192 3.3 1157

6th Dam: Ackland Emory Gillian-ET
 VG-86 VG-MS DOM 2Y
 4-00 2 349 34030 3.5 1185 3.3 1110

7th Dam: Mar-Bil Oscar Glenora-ET
 (EX-90 EEEVE GMD DOM)
 3-11 2 365 37700 3.8 1434 3.2 1196

{EX-92 GMD DOM Full Sister to Glenora}
 Mar-Bil Oscar Genoa-ET - 8 EX, 5 VG daus
 6-05 2 365 33904 4.3 1451 3.2 1071

8th Dam: Mar-Bil Cleitus Grace-ET
 (VG-88 VEEVV GMD-DOM)
 5-07 365 40490 3.7 1503 3.0 1233
 LIFE 226780 3.8 8643 3.3 7374
 • 7 EX, 9 VG daus

9th Dam: Darling-Farm Bell Ginny
 (VG-86 +VVV GMD DOM)
 3-03 365 32840 4.1 1357 3.4 1113

10th Dam: Sli-Crest Jupiter Gina VG-86 EX-MS
 4-05 365 25290 4.0 1008 3.2 810

11th Dam: Sli-Crest Elevation Ginger (VG-88)
 6-10 305 21180 4.1 869 2.7 582

12th Dam: K&J Tobie Jewel Goldie (VG-85)

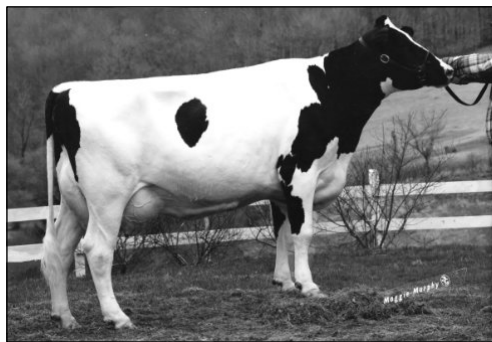

8th Dam Lot 116
 MAR-BIL CLEITUS GRACE-ET VG-88 VEEVV GMD DOM
 5-07 365 40490 3.7 1503 3.0 1233
 LIFE 226780 3.8 8643 3.3 7374
 • 7 EX, 9 VG daus

Lot 117 LAMPOR SPARK MOGUL

#724

840003151028190

BORN 09/16/2019

MILKING Fresh 10/13/21
Potential 5th Gen EX, VG

BRED 3/28/22 TO 840003204593856
MR AIJA AXL TRACTOR-ET

TERRY VIEW FARM / MATTHEW TERRY
FRANKLIN, NY 13775

MOUNTFIELD SSI DCY MOGUL-ET
GTPI +2309G EX-93 EEVE GM 840003006972816
PTA +506M +43F +15P 99%R 4/2022
PTA +341NM +.08%F +.00%P 53%US
PTA +.2PL 3.13SCS -3.0DPR 1.6%DCE
PTA +1.31T +2.12UDC +1.08FLC 99%R 4/2022

COYNE-FARMS DORCY-ET 139005002
GTPI +2230G VG-87 VVV+
PTA +882M -1F +19P 99%R 4/2022

MOUNTFIELD MARSH MAXINE-ET
VG-88 VV+VE DOM 62784081
2-03 159 14320 4.3 611 3.2 454

LAMPOR SPARKY G W ATWOOD
2E-91 EEVEE 7Y 840003130821837
2-11 2 295 17350 4.2 734 3.4 594
4-00 2 344 26670 3.8 1025 3.3 893
5-01 3 298 32260 5.2 1686 3.2 1021
6-01 2 365 35050 5.5 1930 3.3 1145
LIFE 1386 116690 4.9 5663 3.3 3841

LINCOLN-HILL SHOT LASER-ET 62072898
GTPI +1885G
PTA +.57T +.18UDC -.13FLC 99%R 4/2022

LAMPOR SPARKY ASPEN
VG-85 +V+++ 5Y 65579386
2-07 314 23410 3.7 866 2.8 648
3-07 365 29470 3.6 1047 2.7 809
5-01 365 32260 3.6 1158 2.8 904
6-05 365 34690 3.4 1196 2.7 952
LIFE 1731 135950 3.6 4874 2.8 3822

3rd Dam: LAMPOR KAREN GLAND VG-86
4th Dam: LAMPOR PEETY LEADMAN VG-85
5th Dam: GP-80
6th Dam: LAMPOR MARK PETE VG-85
7th Dam: GP-82
8th Dam: FOUNTAIN-FARM PETE DUMAR
VG-85 9th Gen EX, VG
9th Dam: FOUNTAIN-FARM DUCHESS MARQUIS
EX-90 GMD

10th Dam: FOUNTAIN-FARM TIDY MARQUIS VG-89 DOM
11th Dam: FOUNTAIN FARM MARQUIS DC ROBIN EX-90
12th Dam: FOUNTAIN FARM DRUM CEN ROBIN VG-87
13th Dam: FOUNTAIN FARM CEN ROBIN VG-87
14th Dam: FOUNTAIN FARM MISS ROBIN VG-87 GMD
15th Dam: FOUNTAIN FARM ELM ROBIN VG-87
16th Dam: DUNROBIN ALCARTRA LYONS A VG-87

Lot 118 ACKLAND HEADLINER MOSA

#612

840003137920753

BORN 04/21/2017

MILKING Fresh early Aug 2021
Potential 5th Gen EX, VG

BRED 10/19/22 TO 840003204593856
MR AIJA AXL TRACTOR-ET

TERRY VIEW FARM / MATTHEW TERRY
FRANKLIN, NY 13775

SEAGULL-BAY HEADLINER-ET
GTPI +2322 VG-87 VV+V GM 69981350
PTA +1144M +45F +43P 99%R 4/2022
PTA +208NM +.00%F +.03%P 85%US
PTA -2.5PL 3.21SCS -3.5DPR 2.7%DCE
PTA +1.42T +.95UDC +1.01FLC 99%R 4/2022

ROYLANE SOGRA ROBUST-ET 64966739
GTPI +2414G VG-88 VVVV GM
PTA +382M +44F +23P 99%R 4/2022

AMMON-PEACHEY SHAUNA-ET 66228178
2E-92 EEEEE GMD DOM
8-00 365 36860 4.0 1481 3.2 1185

ACKLAND GLEN MACY
2E-91 EEVEE 7Y 71041037
2-01 358 23257 3.9 910 3.3 769
3-02 347 21954 4.0 880 3.6 782
4-02 352 22485 4.3 958 3.4 775

GLEN-VALLEY BW CAPTAIN-ET 132557357
GTPI +1811G EX-94 EEEE
PTA +.19T +.77UDC -.19FLC 99%R 4/2022

ACKLAND POWEL MAC
G-79 GG++G 2Y 66486326
2-02 358 22530 4.0 907 3.1 705
3-03 227 19883 3.6 720 3.1 616

3rd Dam: ACKLAND BEST MAXINE
2-01 2 365 28190 3.6 1023 3.1 873
3-03 2 365 30570 3.9 1206 3.0 905

Lot 119 PINEYVALE ARIST MILLION-RED 99%

144856417

BORN 06/28/2019
From Int'l R+W Cow of the Year 2008

MILKING
Potential 12th Gen EX, VG

BRED 12/3/21 TO 840 3201598569
APRILDAY MCDONALD-P-RED-ET PC

TERRY VIEW FARM / MATTHEW TERRY
FRANKLIN, NY 13775

LUCK-E ARISTOCRAT-RED
GTPI +1924G 840003141305454
PTA -746M +12F -19P 95%R 4/2022
PTA -309NM +.15%F +.02%P 100%US
PTA -2.9PL 3.08SCS -2.5DPR 2.2%DCE
PTA +2.42T +1.78UDC +1.74FLC 91%R 4/2022

MR LEANINGHOUSE AMMO-P-ET 74146951
GTPI +1838G
PTA +2.40T +2.03UDC +1.07FLC 98%R 12/2021

LUCK-E MCGUCCI AFRO-RED-ET 99% 73278355
2E-94 EEEEE 6Y
4-07 365 36630 5.6 2055 3.5 1273

PINEYVALE MANI MADDY-RED-TW
EX-90 VE+EE 4Y 143319870
2-03 282 20570 3.7 767 3.0 607
3-01 305 25200 4.5 1130 3.2 807
4-04 365 34310 4.2 1427 3.0 1041

MR APPLES ARMANI-ET RC 68571374
GTPI +2057G EX-90 EEVEE
PTA +.98T +1.52UDC +1.47FLC 99%R 4/2022

HINZ-BOS RB MEGAN-RED-ET
VG-88 EEVVV 5Y 70268926
1-11 305 22960 3.9 894 2.9 655
3-00 305 22550 3.8 848 3.0 683
4-03 305 30380 4.5 1359 3.0 899
5-03 305 39010 4.2 1623 3.0 1182
LIFE 1391 128650 4.2 5399 3.0 3853

3rd Dam: MER-GOLD ADVENT MS MEG-RED
EX-92 6Y EEVEE
• 9th Gen EX, VG
2-00 365 27950 4.6 1286 3.2 886
4-02 362 27330 4.4 1201 3.4 934
6-02 365 36940 4.8 1788 3.1 1149
Life 1317 105420 4.6 4862 3.3 3438

4th - 11th Dams See right

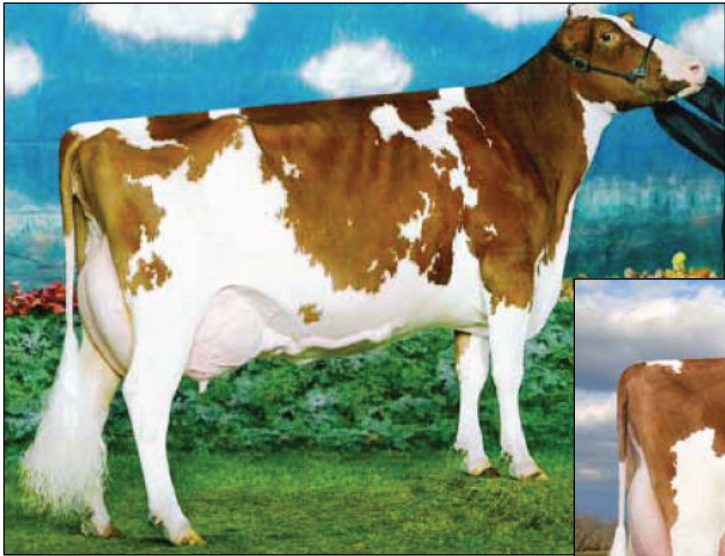

4th Dam Lot 119

DERRWYN MISS SPECIAL-RED-ET 2E-94 DOM
 5-02 365 43260 4.2 1834 3.1 1360
 Life 165170 4.0 6688 3.3 5452
 5X All-Am R+W in milking form!
 2008 Int. R+W Cow of the Year
 5th Dam: Derrwyn Factor Miata-RED 2E-94

3rd Dam Lot 119 - below

MER-GOLD ADVENT MS MEG-RED EX-92 6Y EEVVE



Lot 119

4th Dam: Derrwyn Miss Special-RED-ET 2E-94 DOM
 5-02 365 43260 4.2 1834 3.1 1360
 Life 165170 4.0 6688 3.3 5452
 5X All-Am R+W in milking form!
 2008 Int. R+W Cow of the Year
 5th Dam: Derrwyn Factor Miata-RED 2E-94
 6-11 365 36900 4.2 1560 3.0 1119
 Life 152150 4.2 6417 3.3 4991
 4 EX, 11 VG daughters
 6th Dam: Derwyn TT Mystic RC VG-86
 7-04 296 26430 4.2 1100 3.0 799
 Life 140260 4.0 5669 3.0 4171

8th Dam: Derrwyn Magic Missy VG-88
 9th Dam: Derrwyn Bootmaker Misty VG-85 Life 134650 3.4 4609
 10th Dam: Derrwyn Hagen Dawn VG-88 Life 193260 3.6 6874
 11th Dam: Win-Day-Wood Hillside Ben
 2E-91 EEV Life 158770 3.6 5728

Lot 120 PINEYVALE SOLOMON RIM 99% #2036

144756810

BORN 03/10/2019

MILKING Fresh 3/11/22
 Potential 7th Gen EX, VG

TERRY VIEW FARM / MATTHEW TERRY
 FRANKLIN, NY 13775

WALNUTLAWN SOLOMON-ET 99%

GTP1 +1920G 11775998C
 PTA -595M -15F -12P 99%R 4/2022
 PTA -319NM +.03%F +.02%P 22%US
 PTA -1.8PL 2.90SCS +.0DPR 2.7%DCE
 PTA +2.58T +1.62UDC +.31FLC 99%R 4/2022

QUALITY BROKAW RAZZLE

2E-92 EEEEE 6Y 12201551
 1-11 305 23000 3.6 827 3.0 691
 3-00 287 25030 4.1 1032 3.0 739
 3-11 305 30120 3.8 1149 3.0 906
 5-10 305 28880 3.7 1055 2.8 809
 LIFE 1289 111640 3.8 4245 3.0 3295

VAL-BISSON DOORMAN-ET 99% 107281711C
 GTPI +2164G CAN EX-90
 PTA +2.44T +1.58UDC +.67FLC 99%R 12/2021
 MISTY SPRINGS LAVANGUARD SUE 9979603C
 VG-89 4Y CAN
 4-03 365 30124 4.6 1380 3.0 911

MR ATWOOD BROKAW-ET 140602463
 GTPI +1848G VG-86 VVV+
 PTA +2.61T +1.68UDC +.55FLC 99%R 12/2021

DANDYLAND GIBSON RAZZLE

6E-94 CAN 8773498C
 2-02 326 20501 3.9 796 2.8 576
 3-02 334 26515 3.3 882 3.0 788
 4-06 365 34339 3.6 1235 2.8 956
 6-05 365 38369 3.6 1382 2.8 1084
 7-08 340 28876 3.6 1045 3.0 860
 10-02 306 30598 3.3 1019 2.9 901
 LIFE 2401 217144 3.6 7805 2.9 6277

3rd Dam: DANDYLAND LEADER ROCKIE
 EX-91-8E-CAN 4*
 Life 11 lact 331779 11764 3.5 10315 3.1
 4th Dam: DANDYLAND MILAN ROSALIND
 VG-85-5YR-CAN
 5th Dam: DANDYLAND CHARLES ROSINA
 VG-85-6YR-CAN
 6th Dam: DANDYLAND DELEGATE VALENE
 VG-85-3YR-CAN

Lot 121 GRADE BAILEY

MILKING Fresh 4/20/22
 Milking Dau Sells Lot 122

TERRY VIEW FARM / MATTHEW TERRY
 FRANKLIN, NY 13775

Dam: ACKLAND AL ROCHELE 72521390
 2-04 352 26503 3.7 977 3.2 845
 3-05 90 9390 3.4 323 2.9 277 Inc
 SIRE: MR REGELCREEK SHOT AL-ET 53557278

2nd Dam: ACKLAND PONTIAC RAYNA 66486317
 2-04 365 24827 3.5 869 3.0 765
 3-08 365 32331 2.9 719 3.0 942

3rd Dam: ACKLAND ITO RAY 61779694
 2-01 286 21130 3.6 765 3.1 665
 3-01 165 16810 3.8 639 3.4 570
 4-05 335 27320 3.8 1026 3.0 816

Lot 122 GRADE HOLSTEIN BLACK-RED

Dam Sells Lot 121

MILKING Fresh August 2021

BRED 10/28/21 TO 840003204593856
MR AIJA AXL TRACTOR-ET

TERRY VIEW FARM / MATTHEW TERRY
FRANKLIN, NY 13775

SIRE: EK-STJ CALIFORNIA-RED-ET
GTPI +2083G 840003013232758
PTA +757M +12F +17P 99%R 12/2021
PTA +41NM PTA -1.4PL 3.30SCS -4.1DPR 3.9%DCE
PTA +1.52T +2.35UDC +.55FLC 97%R 12/2021

Dam: **LOT 121 GRADE**

2nd Dam: **ACKLAND AL ROCHELE** 72521390
2-04 352 26503 3.7 977 3.2 845
3-05 90 9390 3.4 323 2.9 277 Inc

SIRE: MR REGELCREEK SHOT AL-ET 53557278

DYMENTHOLM S SYMPATICO-ET GTPI +2323G EX-90
11004723C PTA +1119M +37F +21P 99%R 12/21
MISS CALIFORNIA-RED 69561880
2E-93 EEEEE

3rd Dam: **ACKLAND PONTIAC RAYNA** 66486317
2-04 365 24827 3.5 869 3.0 765
3-08 365 32331 2.9 719 3.0 942

4th Dam: **ACKLAND ITO RAY** 61779694
2-01 286 21130 3.6 765 3.1 665
3-01 165 16810 3.8 639 3.4 570
4-05 335 27320 3.8 1026 3.0 816

Lot 123 GRADE HOLSTEIN

AGE: HAS HAD 2-3 CALVES

MILKING Fresh 4/2022

TERRY VIEW FARM / MATTHEW TERRY

SIRE: EK-STJ CALIFORNIA-RED-ET
GTPI +2083G 840003013232758
PTA +757M +12F +17P 99%R 12/2021
PTA +41NM PTA -1.4PL 3.30SCS -4.1DPR 3.9%DCE
PTA +1.52T +2.35UDC +.55FLC 97%R 12/2021

DYMENTHOLM S SYMPATICO-ET GTPI +2323G EX-90
11004723C PTA +1119M +37F +21P 99%R 12/21
MISS CALIFORNIA-RED 69561880
2E-93 EEEEE

Lot 124 GRADE HOLSTEIN #K760

AGE: HAS HAD 4 CALVES

MILKING BRED 12/1/21 TO
MAVERICK CRUSH 99% 12042760C

TERRY VIEW FARM / MATTHEW TERRY

SIRE: EK-STJ CALIFORNIA-RED-ET
GTPI +2083G 840003013232758
PTA +757M +12F +17P 99%R 12/2021
PTA +41NM PTA -1.4PL 3.30SCS -4.1DPR 3.9%DCE
PTA +1.52T +2.35UDC +.55FLC 97%R 12/2021

Lot 125 GRADE HOLSTEIN BLUE

MILKING Fresh Nov 2021

BRED 3/1/22 TO 840003204593856
MR AIJA AXL TRACTOR-ET

TERRY VIEW FARM / MATTHEW TERRY

SIRE: MORNINGVIEW MCC KINGBOY-ET 99%
GTPI +2337G EX-92 EEVE
PTA +1.95T +1.59UDC +.29FLC 99%R 12/2021

Lot 126 GRADE HOLSTEIN

#16ADJ5546

MILKING Fresh in August 2021
Open

TERRY VIEW FARM / MATTHEW TERRY

Lot 127 GRADE HOLSTEIN X JERSEY CROSS

MILKING Fresh in Dec 2021

TERRY VIEW FARM / MATTHEW TERRY

Lot 128 GRADE JERSEY JX TERRY VIEW LOBO CROSS {1}

#T553 JE 174413299

BORN 06/15/2019

MILKING Fresh 3/12/22
84% 2Y

TERRY VIEW JERSEYS
MATTHEW TERRY
10065 CTY HWY 21
FRANKLIN, NY 13775

TERRY VIEW TEXAS LOBO

172904854

PA 417M 7F 25P
178CM\$ 173NM\$ 120FM\$
0.3PL -0.9DPR -1.2CCR -0.2HCR 3.24SCS
PA Type 1.2 JPI 36%R 38

HEARTLAND IRWIN TEXAS-ET 067312531
99%R 53M -0.13% -26F 19%ILE
99%R 0.00% 3P 102CM\$ 102NM\$ 12/2021
TERRY VIEW PLUS LOLONDA {6} 119327245
87%
1-11 305 29770 7.2 2155 3.6 1082

Lot 129 GRADE POOTSIE

MILKING

Fresh in March 2022 - 2nd Calf

TERRY VIEW JERSEYS
MATTHEW TERRY
10065 CTY HWY 21
FRANKLIN, NY 13775

TERRY VIEW TEXAS LOBO

172904854

PA 417M 7F 25P
178CM\$ 173NM\$ 120FM\$
0.3PL -0.9DPR -1.2CCR -0.2HCR 3.24SCS
PA Type 1.2 JPI 36%R 38

HEARTLAND IRWIN TEXAS-ET 067312531
99%R 53M -0.13% -26F 19%ILE
99%R 0.00% 3P 102CM\$ 102NM\$ 12/2021
TERRY VIEW PLUS LOLONDA {6} 119327245
87%
1-11 305 29770 7.2 2155 3.6 1082

Lot 130 GRADE JERSEY #E310

MILKING Fresh 11/18/21

BRED 4/10/22 TO
BLACK LABEL THRASHING KAMAKAZI
JE 840003219480313

TERRY VIEW JERSEYS / MATTHEW TERRY
FRANKLIN, NY 13775

Lot 131 GRADE JERSEY #1035

MILKING Fresh Nov 2021

TERRY VIEW JERSEYS / MATTHEW TERRY
FRANKLIN, NY 13775

Lot 132 GRADE JERSEY PEANUT

MILKING Fresh Nov 2021

BRED 12/20/21 TO
RIVER VALLEY VICTORIOUS-ET

TERRY VIEW JERSEYS / MATTHEW TERRY
FRANKLIN, NY 13775

Notes

Thank you consignors and buyers!



INDEX

FARBER, MATTHEW + LISA		109,110
HOSKING, DANIEL		114
MAIN, KEN / VAIL, PETE		105-108,111,112
MILLER, PATRICK		113
SHARMICA JERSEYS		5-7,38-43,104
AND SUNNY ACRES SWISS		1-4, 8-43
TYLER/WOODROW		
TERRY VIEW FARM	JERSEYS	44-83
MATTHEW TERRY	HOLSTEINS	115-120
	GRADES	121-132
ZUBIKOWSKI DAVID + VALERIE	JERSEYS	84-103