



*The*  
**KENTUCKY NATIONAL**  
*Show and Sale*

**Friday, April 3, 2020 - Owenton, KY**

**The Show - 9:00 a.m.**

**The Sale - 11:00 a.m.**

*Quality Registered Brown Swiss*



Dr. Ryan F. Quarles  
Commissioner



Phone: (502) 573-0450  
Fax: (502) 573-0046  
E-mail: ryanf.quarles@ky.gov

## Kentucky Department of Agriculture

Dear Friends,

Welcome to the 58th Annual Kentucky National Dairy Show and Sale. Every year, buyers and sellers come here to show, exchange, and promote leading cattle genetics in the country.

As you know, America's dairy industry is facing some tough times right now. However, there are some bright spots, and the National Dairy Show and Sale presents a unique opportunity to celebrate what is best about Kentucky's dairy industry, made up of some of the hardest-working people in agriculture.

Please know the Kentucky Department of Agriculture (KDA) is playing a central role in the execution of this event, and we are here to help. KDA's Office of State Veterinarian, led by Dr. Bob Stout, is checking the health papers of every animal that enters the grounds. KDA's Division of Shows and Fairs, led by Chris Caudill, helps conduct the shows and sales.

We encourage you while in Louisville to visit any of the dozens of restaurants that help make Louisville a well-known destination for local cuisine and bourbon tourism. Be on the lookout for the Kentucky Proud symbol on menus and products throughout the area to know that they are sourced from Kentucky farms and agribusinesses.

We expect another successful sale this year that will continue to solidify this Kentucky event as a leading showcase of prime dairy cattle. If we can do anything to make your attendance more comfortable or successful, please ask my staff or me.

Again, welcome, and best wishes.

**DR. RYAN F. QUARLES**  
Commissioner of Agriculture  
Commonwealth of Kentucky



[kyproud.com](http://kyproud.com)

**Thank You To Our 2020 Sponsors!!!**





**NEW LOCATION: Fairdale Farm LLC at the Dairy**

**1800 Old New Liberty Rd, Owenton, KY 40359**

*For more directions, please call any member of the sales staff*

**Hotel Accommodations:**

**Hampton Inn Carrollton, 7 Slumber Ln, Carrollton, KY (502) 732-0700**

**Ramada Inn Sparta, 525 Dale Drive, Sparta, KY (859) 904-1460**

*Make reservations early! For special rates, mention Kentucky Dept. of Agriculture Dairy Show*

**The Kentucky National Show . . . Friday, April 3, 9:00 a.m., EDT**

**Judge: Jeff Core, Salvisa, KY - *More than \$8000 in Premium Money!***

**The Kentucky National Sale . . . Friday, April 3, 11:00 a.m., EDT**

**Richard's Cell: (502) 370-6730**

**Wayne's Cell: (937) 477-6304**

**Cattle Prep: Ben, Kirby, Joe, and Jordan**

**Cattle Presentation: Kentucky Brown Swiss Juniors**

**Sale Sponsored by the Kentucky Department of Agriculture**

**Commissioner . . . . . Ryan Quarles**

**Dairy Programs, Division of Shows & Fair Promotion. . . . . Ethan Berry**

**And the Kentucky Brown Swiss Cattle Breeders' Association**

**President and Sale Chairman . . . . . Richard Sparrow**

**Vice President. . . . . John Fudge**

**Secretary-Treasurer/Secretary, Show & Sale . . . . . Skylar Mays**

**Sales Personnel**

**Richard Sparrow, Owenton, Kentucky . . . . . 502/370-6730**

**Wayne E. Sliker, St. Paris, Ohio . . . . . 937/477-6304**

**Terry Trowbridge, Horse Cave, Kentucky . . . . . 270/528-4059**

**Lynn Lee, Smyrna, Tennessee . . . . . 615/390-6312**

**Jared Major, Lebanon, Tennessee . . . . . 615/210-3207**

**Joe Sparrow, Owenton, Kentucky . . . . . 270/670-4178**

**Ben Sparrow, Owenton, Kentucky. . . . . 502/750-1124**

**Kirby Sparrow, Owenton, Kentucky. . . . . 502/514-7193**

**Refreshments served Friday morning near the sale cattle .**

**• ABSENTEE BIDS are welcome and will be executed for the buyer's benefit. We do not charge for this service which is available by contacting any member of the sales force.**

**Sale under management of Fairdale Farm LLC**

**Richard Sparrow, Box 432, Owenton, Kentucky 40359; Phone: 502/484-3081 • Cell: 502/370-6730 • mabirdie@yahoo.com**

Live Online bidding available at sale.



See facing inside back cover for full details.

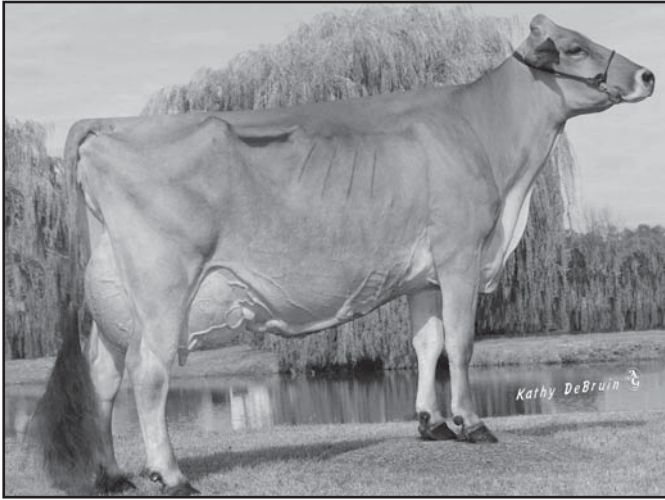

**Top Acres Supreme Wizard ET '2E95 - E94ms'**  
 5/07 365d 2X 34914 5.3 1840 3.3 1163 DHIA  
 All American Sr 3 Yr Old 2013 & Component Merit Cow 2017  
 Dam of Lot 1



**Top Acres Supreme Wisp '3E95 - E95ms'**  
 8/02 346d 2X 31100 4.9 1511 3.2 994 DHIA  
 Reserve All American 5 Yr Old 2012  
 Full Sister to Dam of Lot 1

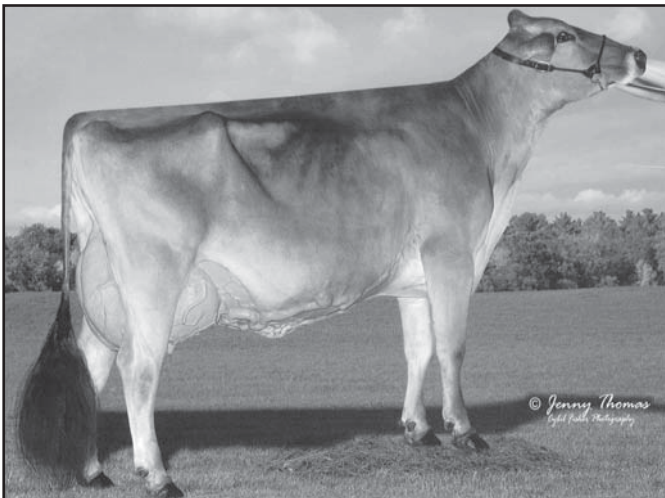

**Top Acres Peppy Wizella 'E94 - E93ms'**  
 3/00 365d 2X 23560 5.0 1176 4.1 976 DHIR  
 4/11 365d 2X 27420 4.2 1156 35 952 DHIR  
 All American Summer Yrlg Hfr 2014  
 Reserve All American Jr 2 Yr Old 2015  
 Nominated All American 5 Yr Old 2018  
 Maternal Sister to Lot 1



**Double W Richard Baltimore**  
 Hon Men All American Yrlg in Milk 2019  
 Selling - Lot 2

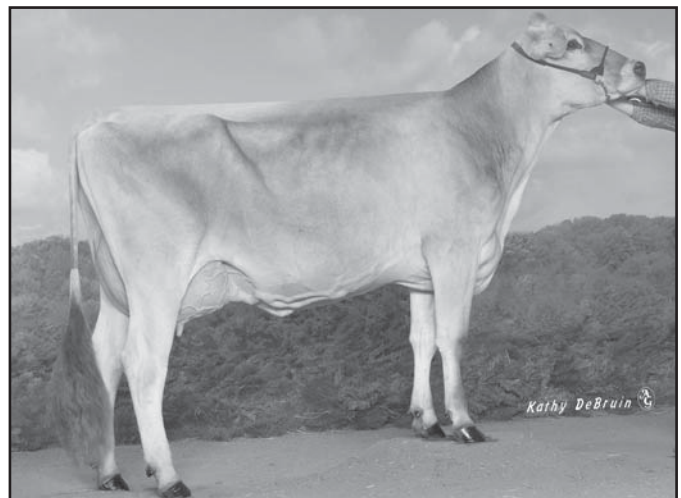

**Double W Wunder Boston '2E92 - Ems'**  
 4/09 365d 3x 27220 3.8 1028 3.1 851 DHIA  
 3rd Sr 2 Yr Old Southwest National 2015  
 Dam of Lot 2

**\$ Lot 1 TOP ACRES N WANNAWIN ETV 840003151815456**

Born: 09/20/2019 Tattoo: 1614  
Consignor: SLIKER, WAYNE E.  
ST PARIS OH

Parent Average PPR: +62 PTAT: +1.0  
PA: +386m +22f +15p +116NM\$

**3rd Dam:**

**TOP ACRES EJ WHIZZBANG 795771**

16/09 "5E93" E94 E95 E93 E95 E92  
5/04 365d 2x 27720 6.0 1670 3.6 985 DHIR  
8/00 365d 2x 28980 5.2 1505 3.5 1011 DHIR  
NATIONAL TOTAL PERFORMANCE WINNER, 1996  
ALL AMERICAN 1991, 1992, 1993, 1995

**4th Dam:**

**MY T FINE WHISPER \*TW 74932890**

5/08 "2E90" E90 E90 E90 E90 "Certified"  
4/01 365d 2x 25020 4.6 1145 3.8 947 DHIR  
HON MENTION ALL AMERICAN 4 YEAR OLD, 1990  
RESERVE ALL AMERICAN AGED COW 1992  
RESERVE ALL AMERICAN 5 YR OLD 1991

**NORWIN 0120081082091**

Genetic Conditions: PT DT MT WT BH2T  
PPR: +61 84%R PTAT: +0.9 87%R (12/19)  
PTA: +419m +14f +16p +107NM\$ 90%R (MACE)  
PTA PL: -0.1 SCS: +2.96 DPR: -1.7 SCE: +5.7 LIV: +0.7  
2737 dau. av. 26788 4.2 1126 3.3 890  
1860 class. dau. av. FS:84.2 UDC:1.09 FLC:0.54

**TOP ACRES SUPREME WIZARD ET 68116090**

Genetic Conditions: PT DT MT WT BH2T  
06/11 2E-E95 E95 E96 E97 E94 E94 (11/16)  
PPR: +64 72%R PTAT: +1.0 77%R  
PTA: +352m +30f +14p +124NM\$ 65%\$  
02/03 305d 2X 17610 5.2 916 3.3 587 DHIA  
03/06 305d 2X 25800 5.6 1451 3.4 868 DHIA  
04/08 324d 2X 25910 7.0 1803 3.3 864 DHIA  
05/07 365d 2X 34914 5.3 1840 3.3 1163 DHIA  
06/07 218d 2X 19785 5.4 1078 4.1 810 DHIA  
07/05 305d 2X 29960 4.9 1482 3.6 1066 DHIA  
Lifetime: 2557d 202535m 11043f 7077p  
\* ALL AMERICAN COMP MERIT COW 2017  
\* ALL AMERICAN SR 3 Yr Old 2013  
\* MEMBER ALL AMERICAN PROD OF DAM 2015, 2016  
\* MEMBER ALL AMERICAN PROD OF DAM 2013, 2014  
\* RES ALL AMERICAN AGED COW 2016  
\* RES ALL AMERICAN 5 Yr Old 2015  
\* RES ALL AMERICAN SR 2 Yr Old 2012

**ACE ENS NESTA 0240003663441**

Parent Average PPR: +6 PTAT: -0.2  
PA: -83m -6f -3p +44NM\$  
PA: PL +2.2 SCS: +2.94 DPR: +0.8 SCE: LIV +1.8

**FLORINS PRECISE DUBAI 0120033600427 V87**

PPR: +46 53%R 00%R  
PTA: +561m +0f +16p +84NM\$ 53%\$ (12/19)  
02/08 298d 2X 19103 3.6 686 3.4 648 DHIA  
03/07 305d 2X 20803 3.5 719 3.5 732 DHIA  
04/09 305d 2X 23155 3.6 827 3.3 756 DHIA  
05/11 305d 2X 22163 3.7 831 3.3 741 DHIA  
07/00 305d 2X 22463 3.7 831 3.2 721 DHIA  
08/05 305d 2X 20682 3.8 785 3.4 701 DHIA  
10/00 305d 2X 23089 3.8 886 3.4 780 DHIA  
Lifetime: 2128d 151458m 5565f 5079p

**OLD MILL WDE SUPREME ET \*TM 197920**

Genetic Conditions: \*TM PT DT MT WT BH2T  
PPR: +33 97%R PTAT: +0.7 98%R (12/19)  
PTA: +225m +7f +6p +60NM\$ 99%R (MACE)  
PTA PL: -0.3 SCS: +3.03 DPR: -0.1 SCE: +8.7 LIV: +1.0  
817 dau. av. 23794 4.0 955 3.3 786  
525 class. dau. av. FS:85.3 UDC:0.46 FLC:1.09

**TOP ACRES ANDRE WHISPER ET 938574**

06/02 2E-E93 E90 E95 E98 E93 E93 (02/11)  
PPR: +15 67%R PTAT: +0.7 72%R  
PTA: +22f +6NM\$ 31%\$  
02/04 365d 2X 21220 4.9 1040 3.4 729 DHIA  
05/07 365d 2X 32941 5.8 1921 3.6 1174 DHIA  
\* NOM ALL AMERICAN WINTER HFR CALF 2005  
\* RES JR CHAMP SOUTHEAST NATIONAL 2006  
\* 1ST WINTER YRLG HFR SOUTHEAST NATIONAL 2006  
\* 3RD WINTER YRLG HFR SPRING NATIONAL 2006  
\* 2ND WINTER HFR CALF SOUTHEAST NATIONAL 2005

**\$ Lot 2 DOUBLE W RICHARD BALTIMORE 68190503**

Born: 09/28/2017 Tattoo: 3154  
Consignor: DOUBLE W DAIRY & UDDER  
CONFUSION DAIRY, DURAND IL

Genetic Conditions: PT DT MT WT BH2T  
PPR: +26 58%R PTAT: +1.0 66%R  
PTA: +454m -2f +5p +17NM\$ 34%\$ (GEN) (12/19)  
\*02/00 103d 2X 4771 4.2 202 3.4 161 (RIP)  
\* HON MEN ALL AMERICAN YRLG IN MILK 2019  
\* 1ST YRLG IN MILK SOUTHEAST NATIONAL 2019

**Bred 2/10/2020 to:**

LA RAINBOW BFLY DYNAMITE ETV 840003129321096  
Genetic Conditions: \*TM PT DT MT WT BH2T  
PPR: +89 64%R PTAT: +1.6 67%R (12/19)  
PTA: +227m +16f +19p +231NM\$ 69%R (GEN)  
PTA PL: +1.8 SCS: +2.78 DPR: -0.7 SCE: +4.4 LIV: -0.9

**3rd Dam:**

Protein Plus  
**DOUBLE W DYN BECKON 960198** 'V86'  
03/04 365d 3X 29170 3.3 977 3.2 943 DHIR  
05/00 319d 3X 29890 3.1 938 3.2 954 DHIR  
06/00 365d 3X 32830 3.4 1114 3.5 1147 DHIR  
Lifetime: 1609d 127860m 4206f 4262p

**4th Dam:**

**NORTH STAR FB IM A BLAST ET 940656**  
02/00 334d 3X 23090 4.7 1090 3.2 728 DHIR  
04/06 364d 3X 25820 3.6 927 3.3 849 DHIA  
\* 4TH JR 2 Yr Old SOUTHWEST NATIONAL 2007

**5th Dam:**

'V88 - E90ms'  
**TOP ACRES BANKER BECKON ET 907819**  
02/02 365d 3X 25410 3.8 972 3.5 895 DHIR

**JO-DEE NEMO RICHARD ET 68155420**

Genetic Conditions: PT DT MT WT BH2T  
PPR: +66 92%R PTAT: +0.9 96%R (12/19)  
PTA: +1230m +10f +21p +77NM\$ 97%R (MACE)  
PTA PL: +0.6 SCS: +3.03 DPR: -1.2 SCE: +6.7 LIV: -1.4  
512 dau. av. 25014 3.9 967 3.2 810  
289 class. dau. av. FS:83.9 UDC:1.06 FLC:0.68

**DOUBLE W WUNDER BOSTON 68150197**

07/01 "2E92" E91 E92 E91 E91 E92 (02/20)  
PPR: -54 50%R PTAT: +1.0 58%R PTA: 2%\$  
02/03 365d 3X 27030 3.2 858 3.1 828 DHIR  
03/08 316d 3X 20390 3.7 752 3.2 657 DHIR  
04/09 365d 3X 27220 3.8 1028 3.1 851 DHIA  
\* 3RD SR 2 Yr Old SOUTHWEST NATIONAL 2015

**6th -9th Dams:**

**TOP ACRES PRE BOUQUET ET 883901**  
11/09 3E-E94 E94 E93 E90 E94 E95 (10/09) \*CERT\*  
04/03 365d 2X 31830 5.5 1762 3.4 1085 DHIR  
05/09 365d 2X 33540 4.3 1445 3.5 1160 DHIR  
Lifetime: 1612d 124100m 5996f 4304p  
\* ALL AMERICAN AGED COW 2004  
\* ALL AMERICAN SR 2 & 4 Yr Old 2000, 2002  
\* MEMBER ALL AMERICAN SR BEST 3 F 2000, 2002

**TOP ACRES EVEN BOUNTY ET 857010 'E90'**

04/08 348d 2X 29130 4.5 1316 3.4 987 DHIR  
\* NOMINATED ALL AMERICAN WINTER YEARLING 1997

**TOP ACRES PROPHET BLOOM 839079**

06/05 2E-E92 E93 E95 E92 E92 E90 E92  
03/10 365d 2X 33300 4.3 1420 3.5 1153 DHIR

**BETTA VUE DQ BLOSSOM 747493 'E90'**

05/00 365d 2X 28300 4.2 1184 3.7 1045 DHIR

**JO-DEE PRELUDE NEMO ET \*TM 197482 E90**

Genetic Conditions: \*TM PT DT MT WT BH2T  
PPR: +44 87%R PTAT: +1.0 89%R (12/19)  
PTA: +759m +7f +15p +50NM\$ 92%R (GEN)  
PTA PL: +0.6 SCS: +3.05 DPR: -1.9 SCE: LIV: +0.1  
73 dau. av. 24196 3.9 934 3.3 801  
\* 4TH JR BULL CALF WESTERN NAT CA 2004

**JO-DEE ENSIGN ROSEBUD 952931**

Genetic Conditions: PT DC MT WT BH2T  
08/03 2E-E93 E91 E95 E90 E94 E92 (09/14)  
PPR: +13 69%R PTAT: +0.6 72%R  
PTA: +407m -10f -2p +19NM\$ 35%\$  
03/03 365d 2X 27130 3.6 977 3.4 916 DHIR  
04/06 365d 2X 27120 3.7 998 3.2 856 DHIR  
05/11 365d 2X 30280 3.6 1085 3.3 988 DHIR  
08/00 365d 2X 31690 3.4 1070 3.1 972 DHIR  
Lifetime: 2700d 194640m 6920f 6359p  
\* ALL AMERICAN AGED COW 2013  
\* MEMBER ALL AMERICAN SR BEST 3 FMLS 2011, 2012, 2013  
\* MEMBER RES ALL AMERICAN SR BEST 3 FMLS 2009

**HARTS WUNDER ET \*TM 68123590**

Genetic Conditions: \*TM PT DT MT WT BH2T  
PPR: +23 92%R PTAT: +0.8 95%R (12/19)  
PTA: +461m +9f +7p +3NM\$ 96%R (GEN)  
PTA PL: -0.8 SCS: +3.04 DPR: -2.0 SCE: +3.8 LIV: -0.4  
290 dau. av. 24494 3.9 945 3.3 814

**DOUBLE W TRESSSEL BEACON 68126325**

05/03 V86 V86 E90 V86 +83 V85 (04/16)  
PPR: -70 50%R PTAT: +0.3 52%R PTA: 1%\$  
02/00 106d 3X 6700 3.1 207 3.3 220 DHIR  
02/11 308d 2X 15590 3.7 583 3.2 505 DHIA  
03/10 316d 2X 17280 3.9 671 3.3 563 DHIA  
04/10 305d 2X 20970 3.3 684 3.2 673 DHIA  
06/04 79d 2X 7080 3.7 265 2.7 192 DHIA



**Kruses Victor Judy '2E94 - E94ms'**  
 5/04 365d 2x 41860 4.1 1709 3.4 1425 DHIR  
 All American Sr 3 Yr Old 2012  
 Reserve All American 5 Yr Old 2014  
 Hon Men All American Component Merit Cow 2016  
 Hon Men All American Sr 2 & 4 Yr Old 2011, 2013  
 Member Hon Men All American Sr Best 3 2012  
 Nominated All American Aged Cow 2017  
 Dam of Lot 3, MGD of Lot 4



**Kruses Beautician Vixie \*TS '5E90'**  
**\*Superior Brood Cow\***  
 All American 2 & 3 Yr Old 1980, 1981  
 Reserve All American Aged Cow 1982  
 Honorable Mention All American Aged Cow 1983, 1984  
 Grand Champion Central National 1980, 1981  
 Foundation for Lots 3, 4, & 5



**Kruses Victor Jiterbug ET 'E91 - E91ms'**  
 4/06 294d 2x 21170 4.2 886 3.6 756 DHIR  
 Hon Men All American Sr 3 Yr Old 2016  
 Dam of Lot 5



**Kruses River Jamaica ET 'E91 - E92ms'**  
 4/04 365d 2x 29710 4.0 1186 3.4 1005 DHIR  
 Grand Champion Iowa State Fair 2011  
 MGD of Lot 5

**\$ Lot 3 FAIRDALE RENEGADE C JESSIE ETV 68202806**

Born: 09/10/2019 Tattoo: S270  
Consignor: ROTTINGHAUS, WOODS & SPARROW  
OWENTON KY

Parent Average PPR: +54 PTAT: +1.1  
PA: +546m +14f +15p +62NMS

3rd Dam: KRUSES PRELUDE JODI

4th Dam: KRUSES RHYTHM JOYCE E91  
04/04 287d 2X 18180 4.2 771 3.4 617 DHIR

5th Dam: KRUSES JADE JACKIE VIX ET 3E93  
07/09 363d 2X 24940 4.5 1110 3.4 852 DHIR

6th Dam: KRUSES BEAUTICIAN VIXIE \*TS 5E90  
\*Superior Brood Cow\*  
06/04 357d 2X 18680 4.6 857 3.3 617 DHIR  
ALL-AMERICAN 2-& 3 YEAR-OLD 1980, 1981  
GRAND CHAMPION MADISON 1980 & 1981

7th Dam: KRUSES STRETCHED VICKIE 2E90 Cert  
04/03 317d 2X 17540 4.0 702 DHIR  
NOM. ALL-AMERICAN 2-YEAR-OLD 1976

**VOELKERS TD CARTER \*TM 68119645**

Genetic Conditions: \*TM PT DT WT BH2T  
Not Classified \* QUALIFIED SIRE \*  
PPR: +93 95%R PTAT: +1.3 97%R (12/19)  
PTA: +1209m +33f +27p +169NMS 98%R (MACE)  
PTA PL: -0.4 SCS: +3.13 DPR: -3.0 SCE: +5.4 LIV: -1.5  
712 dau. av. 25040 4.0 1011 3.3 821  
436 class. dau. av. FS:84.5 UDC:1.17 FLC:0.70

**KRUSES VICTOR JUDY 68105115**

Genetic Conditions: PT DT MT WT BH2T  
07/07 2E-E94 E93 E96 E90 E93 E94 (06/16)  
PPR: +15 69%R PTAT: +0.8 76%R Protein Plus  
PTA: 19%\$ (GEN)

02/04 318d 2X 22560 4.3 959 3.5 784 DHIR  
03/05 365d 2X 34330 3.9 1346 3.5 1213 DHIR  
05/04 365d 2X 41860 4.1 1709 3.4 1425 DHIR  
07/04 365d 2X 35430 4.0 1415 3.5 1230 DHIR  
10/02 253d 2X 32040 3.6 1163 3.0 977 DHIR  
**Lifetime: 2161d 206610m 8628f 7294p**

\* ALL AMERICAN SR 3 Yr Old 2012  
\* RES ALL AMERICAN 5 Yr Old 2014  
\* HM ALL AMERICAN COMP MERIT COW 2016  
\* HM ALL AMERICAN SR 2 & 4 Yr Old 2011, 2013  
\* MEMBER HM ALL AMERICAN SR BEST 3 FMLS 2012  
\* NOM ALL AMERICAN AGED COW 2017  
\* GRAND CHAMPION SOUTHEAST NATIONAL 2014, 2016

**WEBSTER RIDGE TD ET \*TM 193164**

Genetic Conditions: \*TM PT DT WT BH2T  
PPR: +38 96%R PTAT: +0.1 97%R (12/19)  
PTA: -34m +11f -8p +168NMS 98%R (MACE)  
PTA PL: +2.8 SCS: +2.91 DPR: +2.2 SCE: +3.4 LIV: +1.3  
951 dau. av. 23228 4.1 951 3.3 760

**VOELKERS WNDRNT CARABELLA 68101970**

Genetic Conditions: PT DT MT WT BH2T  
04/00 E90 E92 E91 E90 E91 V88 (01/12) \*CERT\*  
PPR: +54 77%R PTAT: +0.9 80%R  
PTA: +967m +25f +22p +64NMS 48%\$ (GEN)  
02/03 364d 2X 20600 4.7 972 3.6 741 DHIR  
03/04 334d 2X 22510 4.2 951 3.3 741 DHIR  
04/05 365d 2X 32300 4.2 1368 3.4 1106 DHIR

**SCF JET VICTOR TWIN \*TM 196304 E90**

Genetic Conditions: \*TM PT DT WT BH2T  
PPR: -26 94%R PTAT: +1.0 97%R (12/19)  
PTA: +280m +2f +3p -202NMS 97%R (GEN)  
PTA PL: -3.9 SCS: +3.43 DPR: -3.0 SCE: +6.9 LIV: -3.9  
348 dau. av. 22907 3.9 899 3.3 752

**R KRUSES VISION JODI 933802**

03/10 E90 E90 V86 E92 V87 E92 (05/08)  
PPR: -16 46%R PTAT: +0.5 53%R PTA: 14%\$  
02/04 290d 2X 13800 4.2 585 3.5 482 DHIR  
03/03 270d 2X 13910 3.9 542 3.8 530 DHIR  
04/02 65d 2X 4410 4.4 195 3.8 167 DHIR

**\$ Lot 4 LAZY M MOONLIGHT JAZLYN 840003202759592**

Born: 04/10/2019 Tattoo: 202759592  
Consignor: MAIER, MICHAEL, STITZER WI

Parent Average PPR: +52 PTAT: +1.1  
PA: +696m +20f +15p +59NMS

3rd Dam:

**R KRUSES VISION JODI 933802** 'E90 - E92ms'  
03/03 270d 2X 13910 3.9 542 3.8 530 DHIR

4th Dam: KRUSES PRELUDE JODI

5th Dam: KRUSES RHYTHM JOYCE 'E91'  
04/04 287d 2X 18180 4.2 771 3.4 617 DHIR

6th Dam: KRUSES JADE JACKIE VIX ET '3E93'  
07/09 363d 2X 24940 4.5 1110 3.4 852 DHIR

7th Dam: KRUSES BEAUTICIAN VIXIE \*TS '5E90'  
\*Superior Brood Cow\*  
06/04 357d 2X 18680 4.6 857 3.3 617 DHIR  
ALL-AMERICAN 2-& 3 YEAR-OLD 1980, 1981  
RESERVE ALL AMERICAN AGED COW 1982  
GRAND CHAMPION MADISON 1980 & 1981

**LA RAINBOW B MOONLIGHT ET \*TM 68161115**

Genetic Conditions: \*TM PT DT WT BH2T  
PPR: +67 74%R PTAT: +1.1 71%R (12/19)  
PTA: +1066m +28f +19p +116NMS 84%R (GEN)  
PTA PL: -1.2 SCS: +3.19 DPR: -2.7 SCE: +6.1 LIV: -1.2  
36 dau. av. 24741 3.9 971 3.2 783

**FAIRDALE RENEGADE CP JATTIE ET 68180201**

02/08 V87 V88 E90 V87 +84 V87 (06/19)  
PPR: +36 43%R PTAT: +1.1 43%R  
PTA: +326m +12f +10p +2NM\$ 30%\$

8th Dam: KRUSES STRETCHED VICKIE 2E90 Cert

04/03 317d 2X 17540 4.0 702 DHIR  
NOM. ALL-AMERICAN 2-YEAR-OLD 1976

**HILLTOP ACRES W DURHAM ET \*TM 68135214**

Genetic Conditions: \*TM PT DT WT BH2C  
PPR: +30 95%R PTAT: +0.9 97%R (12/19)  
PTA: +84m +25f +13p +60NMS 98%R (MACE)  
PTA PL: -1.7 SCS: +2.91 DPR: -4.4 SCE: +4.6 LIV: -2.2

**LA RAINBOW BFLY SUNLIGHT ETV 68139729**

Genetic Conditions: PT DT MT WT BH2T  
03/09 V85 V85 V86 V85 +83 V85 (12/15)  
PPR: +17 71%R PTAT: +0.5 76%R  
PTA: -44m -5f -1p +14NMS 33%\$ (GEN)  
02/00 365d 2X 17870 4.4 779 3.6 648 DHIR  
03/03 138d 2X 10010 3.4 345 3.1 309 DHIR  
04/10 186d 3X 14660 3.9 578 3.4 504 DHIA

**VOELKERS WNDT CHILLI PEPPER \*TM 68120371**

Genetic Conditions: \*TM PT DT WT BH2T  
PPR: +5 97%R PTAT: +1.2 98%R (12/19)  
PTA: +297m +16f +2p -55NMS 99%R (MACE)  
PTA PL: -1.7 SCS: +3.30 DPR: -2.4 SCE: +5.4 LIV: -3.1

**KRUSES VICTOR JUDY 68105115**

Genetic Conditions: PT DT MT WT BH2T Protein Plus  
07/07 2E-E94 E93 E96 E90 E93 E94 (06/16)  
PPR: +15 69%R PTAT: +0.8 76%R PTA: 19%\$ (GEN)  
03/05 365d 2X 34330 3.9 1346 3.5 1213 DHIR  
05/04 365d 2X 41860 4.1 1709 3.4 1425 DHIR  
07/04 365d 2X 35430 4.0 1415 3.5 1230 DHIR  
10/02 253d 2X 32040 3.6 1163 3.0 977 DHIR  
**Lifetime: 2161d 206610m 8628f 7294p**  
\* ALL AMERICAN SR 3 Yr Old 2012  
\* RES ALL AMERICAN 5 Yr Old 2014  
\* HM ALL AMERICAN COMP MERIT COW 2016  
\* HM ALL AMERICAN SR 2 & 4 Yr Old 2011, 2013

**\$ Lot 5 KRUSES FAMOUS JIGGER ET 68199715**

Born: 03/15/2019 Tattoo: 151  
Consignor: KRUSE, RICK, EARLVILLE IA

Parent Average PPR: +20 PTAT: +1.3  
PA: +354m +6f +6p -40NMS

3rd - 7th Dams:

'2E94 - E93ms'  
**R KRUSES STARBUCK JOYFUL 914171**  
05/07 365d 2X 31570 4.4 1384 3.3 1036 DHIR  
Lifetime: 1945d 118720m 5188f 4145p

**KRUSES PRELUDE JOLYN 885467** '2E93-E93ms'  
06/08 365d 2X 27600 5.3 1458 3.3 921 DHIR  
HON MEN ALL AMERICAN JR 3 Yr Old 2002

**KRUSES JETWAY JACLYN 859482** '3E91 - Certified'  
07/08 305d 2X 22110 4.3 948 3.4 752 DHIA

**KRUSES JADE JACKIE VIX ET 813143** '3E93'  
07/09 363d 2X 24940 4.5 1110 3.4 852 DHIR

**KRUSES BEAUTICIAN VIXIE \*TA 644583**  
\*5E90 - Superior Brood Cow\*  
ALL AMERICAN 3 & 4 Yr Old 1980, 1981  
GRAND CHAMPION CENTRAL NATIONAL 1980, 1981

**BROWN HEAVEN R FAMOUS ET 109109715**

Genetic Conditions: PT DT MT WT BH2T  
PPR: +49 61%R PTAT: +0.7 65%R (12/19)  
PTA: +815m +9f +16p +43NMS 66%R (GEN)  
PTA PL: -0.8 SCS: +3.05 DPR: -0.5 SCE: +5.5 LIV: -0.7  
0 dau. av.

**KRUSES VICTOR JITERBUG ET 68146344**

Genetic Conditions: PT DT MT WT BH2T  
03/11 E91 V88 E92 E91 E90 E91 (11/16)  
PPR: -11 71%R PTAT: +1.8 76%R PTA: 6%\$ (GEN)  
02/02 365d 2X 18290 4.5 825 3.5 632 DHIR  
03/07 293d 2X 16680 4.6 761 3.3 551 DHIR  
04/06 294d 2X 21170 4.2 886 3.6 756 DHIR  
\* HM ALL AMERICAN SR 3 Yr Old 2016  
\* HM ALL AMERICAN WINTER YRLG HFR 2014  
\* MEMBER HM ALL AMERICAN SR BEST 3 FMLS 2016  
\* NOM ALL AMERICAN SR 2 Yr Old 2015  
\* 3RD SR 3 Yr Old INTERNATIONAL 2016  
\* 6TH SR 2 Yr Old INTERNATIONAL 2015  
\* 3RD WINTER YRLG HFR INTERNATIONAL 2014  
\* 1ST WINTER YRLG HFR IA STATE FAIR 2014  
\* 1ST WINTER HFR CALF IA STATE FAIR 2013

**JO-DEE NEMO RICHARD ET 68155420**

Genetic Conditions: PT DT MT WT BH2T  
PPR: +66 92%R PTAT: +0.9 96%R (12/19)  
PTA: +1230m +10f +21p +77NMS 97%R (MACE)  
PTA PL: +0.6 SCS: +3.03 DPR: -1.2 SCE: +6.7 LIV: -1.4

**BROWN HEAVEN GLENN FANTASY 106157091**

Genetic Conditions: PT DT MT WT BH2T  
PPR: +51 75%R 00%R  
PTA: +339m +13f +16p +56NMS 45%\$ (GEN) (12/19)  
02/04 365d 2X 23104 4.2 974 3.7 866 DHIA  
04/00 365d 2X 30091 3.8 1151 3.6 1096 DHIA  
05/11 365d 2X 35556 4.7 1658 3.4 1208 DHIA  
Lifetime: 1748d 128519m 5710f 4770p  
\* ALL AMERICAN AGED COW 2016  
\* ALL AMERICAN JR 2, 4, 5 Yr Old 2012, 2014, 2015  
\* RES ALL AMERICAN JR 3 Yr Old 2013

**SCF JET VICTOR TWIN \*TM 196304 E90**

Genetic Conditions: \*TM PT DT WT BH2T  
PPR: -26 94%R PTAT: +1.0 97%R (12/19)  
PTA: +280m +2f +3p -202NMS 97%R (GEN)  
PTA PL: -3.9 SCS: +3.43 DPR: -3.0 SCE: +6.9 LIV: -3.9  
**KRUSES RIVER JAMAICA ET 961097**  
04/10 E91 V89 E93 E90 E90 E92 (11/12)  
PPR: +26 60%R PTAT: +1.1 65%R  
PTA: +53NMS 44%\$  
02/01 357d 2X 18220 4.7 852 3.4 616 DHIR  
03/02 352d 2X 25310 4.3 1079 3.4 868 DHIR  
04/04 365d 2X 29710 4.0 1186 3.4 1005 DHIR  
05/07 157d 2X 11080 4.1 458 3.3 368 DHIR  
\* GRAND CHAMPION IA STATE FAIR 2011  
\* 1ST SR 3 Yr Old IA STATE FAIR 2011



**Random Luck V Precious '3E94 - E94ms'**  
 5/00 365d 2X 28820 4.2 1201 3.2 921 DHIR  
 All American Summer Yrlg 2009 & Mem AA Sr Best 3 2019  
 Dam of Lot 6



**Precious B Pretty ET 'V87 - V88ms'**  
 04/00 305d 2X 16330 3.0 492 3.3 544 DHIA  
 Reserve All American 5 Yr Old 2018  
 Full Sister to Lot 6

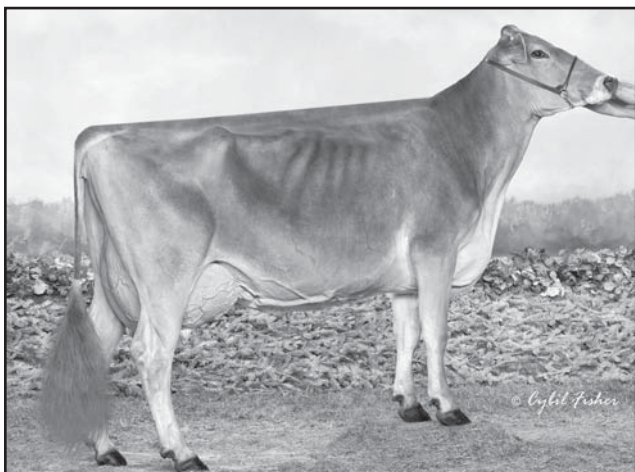

**Random Luck PT LG Papaya ET '2E91 - E91ms' \*Certified\***  
 2/05 365d 2X 24880 4.3 1058 3.3 824 DHIR  
 Member Reserve All American Produce of Dam 2017  
 Dam of Lot 7

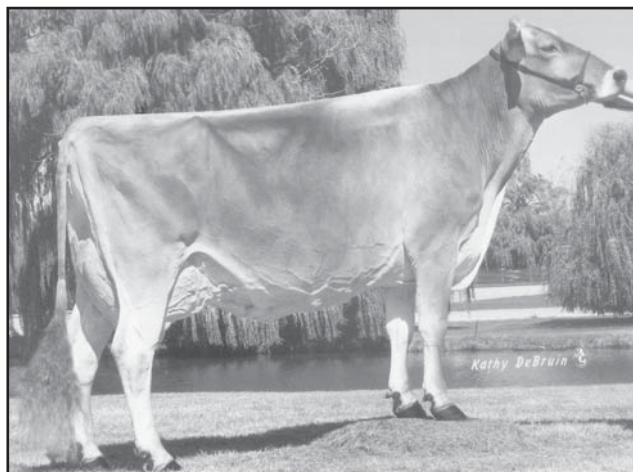

**Random Luck KB Phoebe '2E93 - E94ms' \*Certified\***  
 5/08 365d 2x 34210 4.5 1541 3.1 1048 DHIR  
 Hon Men All American Sr 3 Yr Old 2006  
 Nom AA Aged Cow 2010 - MGD of Lots 6 & 7, 3rd Dam of 8

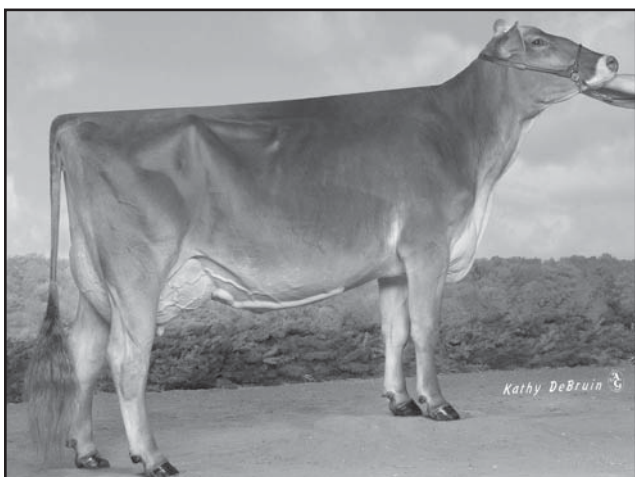

**Random Luck Legacy Poetry ET '2E92 - E93ms'**  
 5/11 365d 2X 28180 4.5 1261 3.3 936 DHIR  
 Reserve All American Sr 3 Yr Old 2014 & Yrlg in Milk 2012  
 Dam of Lot 8

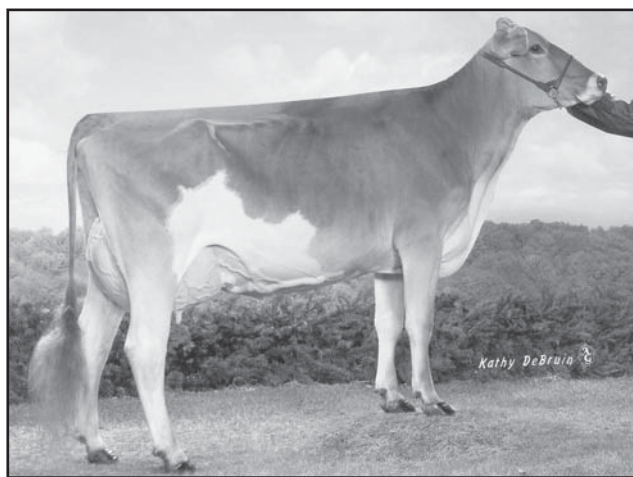

**Random Luck Phylcia ET OCS 'E90 - E91ms'**  
 3/03 365d 2X 25770 4.0 1028 3.3 840 DHIR  
 Member Nom All American Produce of Dam 2011  
 MGD of Lot 8



**\$ Lot 6 RANDOM LUCK B PREPARED ET 68192142**

Born: 03/14/2018 Tattoo: DBR8 / DBR8  
Consignor: RANDOM LUCK, VOEGELI, RIEDLAND  
DARLINGTON WI

Parent Average PPR: -38 PTAT: +0.6  
Will Sell Fresh

Maternal Sisters to Lot 6:

**PRECIOUS B PEACEFUL ET 68167748**

04/06 E91 E90 E94 E92 E91 E90 (04/19)  
03/05 300d 2X 22740 4.0 908 3.1 698 DHIA

**PRECIOUS PURPLE ROSETTE ET 68177395**

04/07 E91 E92 E93 E91 V88 E91 (10/19)

\* MEMBER HM ALL AMERICAN PROD OF DAM 2018

3rd Dam:

**MS ELM PARK PAPOOSE ET 901949 'E91'**

\*04/08 365d 2X 27681 4.4 1221 3.2 876 DHIA

4th Dam:

"E91 - Certified"

**KIES HAVEN VOGUE PAMMY 820324**

04/08 365d 3X 38740 5.0 1920 3.6 1411 DHIR  
HON MEN ALL AMERICAN JR 2 Yr OLD 1994

**MORT LEGACY BONANZA \*TM 197225**

Genetic Conditions: \*TM PT DT WT BH2T  
PPR: -91 94%R PTAT: +0.3 97%R (12/19)  
PTA: -754m -23f -25p -293NM\$ 97%R (GEN)  
PTA PL: -1.4 SCS: +3.21 DPR: -0.6 SCE: +6.9 LIV: -1.5  
364 dau. av. 22616 4.1 938 3.3 751  
312 class. dau. av. FS:85.1 UDC:0.45 FLC:0.21

**RANDOM LUCK V PRECIOUS 68107525**

10/11 3E-E94 E92 E95 E90 E95 E94 (06/19)  
PPR: +17 59%R PTAT: +0.8 63%R PTA: 27%\$  
01/10 365d 2X 19600 4.1 798 3.3 638 DHIR  
03/00 305d 2X 22850 4.5 1017 3.4 771 DHIA  
05/00 365d 2X 28820 4.2 1201 3.2 921 DHIR  
07/07 365d 2X 25110 4.5 1118 3.2 796 DHIR  
10/02 305d 2X 18790 4.5 846 3.4 635 DHIA  
Lifetime: 3121d 196420m 8779f 6771p

\* ALL AMERICAN SUMMER YRLG HFR 2009

\* MEMBER ALL AMERICAN SR BEST 3 FMLS 2019

\* RES ALL AMERICAN JR 3 Yr OLD 2011

\* MEMBER RES ALL AMERICAN SR BEST 3 FMLS 2011, 2016

\* MEMBER RES ALL AMERICAN PROD OF DAM 2013, 2017

\* Hm ALL AMERICAN COMP MERIT 2018

\* MEMBER HM ALL AMERICAN SR BEST 3 FMLS 2014

**BLESSING MORT LAURA LEGACY 193906 E91**

Genetic Conditions: PT DT MT WT BH2C  
PPR: -52 98%R PTAT: +0.4 98%R (12/19)  
PTA: +43m -6f -10p -295NM\$ 99%R (MACE)  
PTA PL: -4.3 SCS: +3.20 DPR: -1.1 SCE: +5.7 LIV: -4.5  
**MORT NOAH BOUQUET 891175** Protein Plus  
12/06 2E-E94 E95 E93 E94 E94 E93 (07/12) \*CERT\*  
PPR: -60 63%R PTAT: +0.2 62%R PTA: \$ 7%\$  
07/01 365d 2X 32940 4.1 1338 3.9 1272 DHIR  
08/04 365d 2X 40270 4.0 1592 3.2 1271 DHIR  
09/05 365d 2X 27650 4.0 1102 3.5 974 DHIR  
11/09 365d 2X 30330 4.4 1322 3.4 1020 DHIR  
Lifetime: 3203d 277970m 11454f 9781p  
\* RES GRAND CHAMP IN STATE SHOW & FAIR 2004, 2006  
\* 2ND AGED COW IN STATE FAIR 2007

**KRUSES JADE VISION 192196 E90**

Genetic Conditions: PT DT MT WT BH2T  
PPR: -27 92%R PTAT: +0.6 95%R (12/19)  
PTA: -692m -14f -22p -70NM\$ 96%R (GEN)  
PTA PL: +1.1 SCS: +3.17 DPR: +0.8 SCE: LIV: +2.3

**RANDOM LUCK KB PHOEBE 918369**

Genetic Conditions: PT DT MT WT BH2T  
07/09 2E-E93 E92 E95 E91 E92 E94 (06/10) \*CERT\*  
PPR: +7 74%R PTAT: +0.5 80%R  
PTA: +313m +16f +9p 19%\$  
02/03 305d 2X 15740 4.6 728 3.5 557 DHIA  
03/08 365d 2X 31510 4.7 1467 3.2 1000 DHIR  
05/08 365d 2X 34210 4.5 1541 3.1 1048 DHIR  
Lifetime: 2054d 168480m 7940f 6017p  
\* Hm ALL AMERICAN SR 3 Yr Old 2006  
\* NOM ALL AMERICAN AGED COW 2010  
\* 5TH AGED COW CENTRAL NATIONAL 2010  
\* 2ND COMP MERIT COW SOUTHEAST NATIONAL 2009  
\* 3RD 5 Yr OLD SOUTHEAST NATIONAL 2008

**\$ Lot 7 RANDOM LUCK AC CAD PRIA ETV**

Born: 12/03/2019 Tattoo: 26  
Consignor: RANDOM LUCK FARM  
DARLINGTON WI

Parent Average PPR: +70 PTAT: +0.9  
PA: +737m +29f +24p +114NM\$

3rd Dam:

**MS ELM PARK PAPOOSE ET 901949 'E91'**

\*04/08 365d 2X 27681 4.4 1221 3.2 876 DHIA

4th Dam:

"E91 - Certified"

**KIES HAVEN VOGUE PAMMY 820324**

04/08 365d 3X 38740 5.0 1920 3.6 1411 DHIR  
HON MEN ALL AMERICAN JR 2 Yr OLD 1994

**SHILOH BROOKNGS CADENCE ET \*TM 71130650**

Genetic Conditions: PT DT MT WT BH2T  
Not Classified \* SUPERIOR SIRE \*  
PPR: +134 95%R PTAT: +1.2 97%R (12/19)  
PTA: +1068m +41f +40p +329NM\$ 98%R (MACE)  
PTA PL: +1.5 SCS: +2.86 DPR: -2.2 SCE: +4.5 LIV: -2.1  
1425 dau. av. 25425 4.1 1040 3.4 853  
646 class. dau. av. FS:84.4 UDC:1.00 FLC:-0.30

**RANDOM LUCK PT LG PAPAYA ET 68139006**

06/00 2E-E91 E92 E92 E91 E90 E91 (09/17) \*CERT\*  
PPR: +6 54%R PTAT: +0.6 57%R  
PTA: +406m +16f +7p 9%\$  
02/05 365d 2X 24880 4.3 1058 3.3 824 DHIR  
03/10 305d 2X 20750 4.2 864 3.2 669 DHIA  
05/09 305d 2X 21380 3.7 790 3.2 693 DHIA  
\* MEMBER RES ALL AMERICAN PROD OF DAM 2017  
\* NOM ALL AMERICAN SR 3 Yr Old 2015  
\* 2ND SR 3 Yr Old SOUTHEAST NATIONAL 2015  
\* 6TH SR 3 Yr Old INTERNATIONAL 2015  
\* 1ST SR 2 Yr Old WI STATE FAIR 2014  
\* 2ND SR 2 Yr Old WI STATE SHOW 2014

**R N R PAYOFF BROOKINGS ET \*TM 198772**

Genetic Conditions: \*TM PT DT MT WT BH2C  
Not Classified \* QUALIFIED SIRE \*  
PPR: +83 98%R PTAT: +0.5 99%R (12/19)  
PTA: +193m +18f +22p +186NM\$ 99%R (MACE)  
PTA PL: +0.0 SCS: +2.84 DPR: +0.4 SCE: +4.1 LIV: -0.6  
**SUN-MADE SD WONDER BUFFY ET 68121630**  
Genetic Conditions: PT DT MT WT BH2T  
04/04 V88 E90 V88 V88 V88 V86 (08/14)  
PPR: +52 74%R PTAT: +0.8 75%R Protein Plus  
PTA: +865m +31f +20p +122NM\$ 65%\$ (GEN)  
02/00 344d 3X 25780 4.8 1247 3.6 925 DHIA  
04/03 279d 3X 35470 3.9 1369 3.4 1199 DHIR

**BLESSING MORT LAURA LEGACY 193906 E91**

Genetic Conditions: PT DT MT WT BH2C  
PPR: -52 98%R PTAT: +0.4 98%R (12/19)  
PTA: +43m -6f -10p -295NM\$ 99%R (MACE)  
PTA PL: -4.3 SCS: +3.20 DPR: -1.1 SCE: +5.7 LIV: -4.5  
**RANDOM LUCK KB PHOEBE 918369**  
Genetic Conditions: PT DT MT WT BH2T  
07/09 2E-E93 E92 E95 E91 E92 E94 (06/10) \*CERT\*  
PPR: +7 74%R PTAT: +0.5 80%R  
PTA: +313m +16f +9p 19%\$  
02/03 305d 2X 15740 4.6 728 3.5 557 DHIA  
03/08 365d 2X 31510 4.7 1467 3.2 1000 DHIR  
05/08 365d 2X 34210 4.5 1541 3.1 1048 DHIR  
Lifetime: 2054d 168480m 7940f 6017p  
\* Hm ALL AMERICAN SR 3 Yr Old 2006  
\* NOM ALL AMERICAN AGED COW 2010  
\* 5TH AGED COW CENTRAL NATIONAL 2010  
\* 2ND COMP MERIT COW SOUTHEAST NATIONAL 2009  
\* 3RD 5 Yr Old SOUTHEAST NATIONAL 2008  
\* 3RD SR 3 Yr Old CENTRAL NATIONAL 2006

**\$ Lot 8 ACCLAIMED D PANACHE ETV 68204696**

Born: 06/22/2019 Tattoo: 21  
Consignor: ACCLAIMED SWISS  
EPWORTH IA

Parent Average PPR: +51 PTAT: +1.1  
PA: +188m +9f +9p +93NM\$

3rd Dam:

"E93 - E94ms" \*Certified\*

**RANDOM LUCK KB PHOEBE 918369**

03/08 365d 2X 31510 4.7 1467 3.2 1000 DHIR  
05/08 365d 2X 34210 4.5 1541 3.1 1048 DHIR  
Lifetime: 2054d 168480m 7940f 6017p  
Hm ALL AMERICAN SR 3 Yr Old 2006  
NOM ALL AMERICAN AGED COW 2010  
2ND COMP MERIT COW SOUTHEAST NAT'L 2009

4th Dam:

**MS ELM PARK PAPOOSE ET 901949 'E91'**

\*04/08 365d 2X 27681 4.4 1221 3.2 876 DHIA

5th Dam:

"E91 - Certified"

**KIES HAVEN VOGUE PAMMY 820324**

04/08 365d 3X 38740 5.0 1920 3.6 1411 DHIR  
HON MEN ALL AMERICAN JR 2 Yr OLD 1994

**LA RAINBOW BFLY DYNAMITE ETV 840003129321096**

Genetic Conditions: \*TM PT DT MT WT BH2T  
PPR: +89 64%R PTAT: +1.6 67%R (12/19)  
PTA: +227m +16f +19p +231NM\$ 69%R (GEN)  
PTA PL: +1.8 SCS: +2.78 DPR: -0.7 SCE: +4.4 LIV: -0.9  
0 dau. av.

**RANDOM LUCK LEGACY POETRY ET 68127862**

Genetic Conditions: PT DT MT WT BH2T  
05/02 2E-E92 E92 E92 E90 E91 E93 (12/15)  
PPR: +11 68%R PTAT: +0.6 73%R  
PTA: 18%\$ (GEN)  
01/11 365d 2X 20920 3.6 756 3.3 682 DHIR  
03/08 325d 2X 27200 4.1 1123 3.2 874 DHIR  
04/08 305d 2X 26340 4.6 1199 3.1 824 DHIA  
05/11 365d 2X 28180 4.5 1261 3.3 936 DHIR  
Lifetime: 1757d 123080m 5198f 4028p  
\* RES ALL AMERICAN SR 3 Yr Old 2014  
\* RES ALL AMERICAN YRLG IN MILK 2012  
\* MEMBER RES ALL AMERICAN PROD OF DAM 2014, 2015  
\* MEMBER HM ALL AMERICAN SR BEST 3 FMLS 2014  
\* NOM ALL AMERICAN SR 2 & 4 Yr Old 2013, 2015  
\* MEMBER NOM ALL AMERICAN PROD OF DAM 2013  
\* GRAND CHAMPION SOUTHWEST NATIONAL 2015

**SHILOH BROOKNGS CADENCE ET \*TM 71130650**

Genetic Conditions: PT DT MT WT BH2T  
Not Classified \* SUPERIOR SIRE \*  
PPR: +134 95%R PTAT: +1.2 97%R (12/19)  
PTA: +1068m +41f +40p +329NM\$ 98%R (MACE)  
PTA PL: +1.5 SCS: +2.86 DPR: -2.2 SCE: +4.5 LIV: -2.1

**LA RAINBOW BFLY DELIGHT ET 840003012749336**

Genetic Conditions: PT DT MT WT BH2C  
03/04 E90 V85 E90 E91 E91 E91 (04/17)  
PPR: +58 69%R PTAT: +1.2 74%R  
PTA: -96m +20f +5p +166NM\$ 75%\$ (GEN)  
02/02 345d 2X 19760 5.5 1091 3.9 767 DHIR  
03/02 135d 2X 8100 4.7 381 3.7 302 DHIR  
04/02 305d 3X 20110 4.1 823 3.3 666 DHIA

**BLESSING MORT LAURA LEGACY 193906 E91**

Genetic Conditions: PT DT MT WT BH2C  
PPR: -52 98%R PTAT: +0.4 98%R (12/19)  
PTA: +43m -6f -10p -295NM\$ 99%R (MACE)  
PTA PL: -4.3 SCS: +3.20 DPR: -1.1 SCE: +5.7 LIV: -4.5  
**RANDOM LUCK PHYLICIA ET OCS 946546**  
05/09 E90 V88 E92 V85 E90 E91 (12/11)  
PPR: +44 55%R PTAT: +0.4 60%R  
PTA: +142m +11f +5p +162NM\$ 74%\$  
02/04 318d 2X 16720 3.9 644 3.3 550 DHIR  
03/03 365d 2X 25770 4.0 1028 3.3 840 DHIR  
05/04 171d 2X 11660 4.4 511 3.1 367 DHIA  
\* MEMBER NOM ALL AMERICAN PROD OF DAM 2011  
\* 6TH 5 Yr Old SOUTHEAST NATIONAL 2011  
\* 2ND JR 3 Yr Old SOUTHEAST NATIONAL 2009  
\* 1ST & 1ST BU JR 3 Yr Old WI STATE FAIR 2009

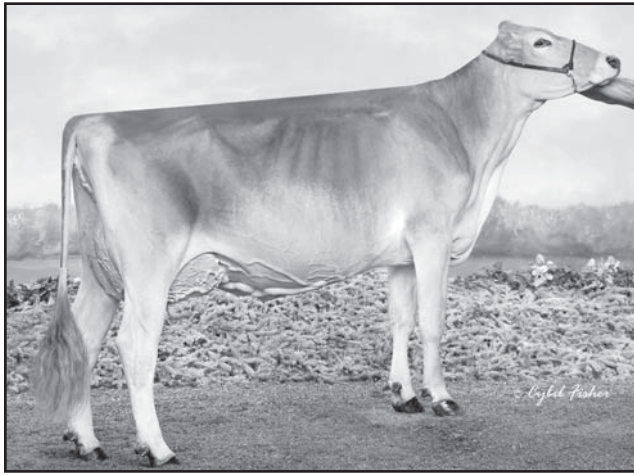

**Voelkers Carter Almighty 'E91 - E92ms' \*Certified\***  
 1/11 365d 2X 17890 4.1 739 3.4 612 DHIR  
 Hon Men All American 4 Yr Old 2019  
 Dam of Lot 9

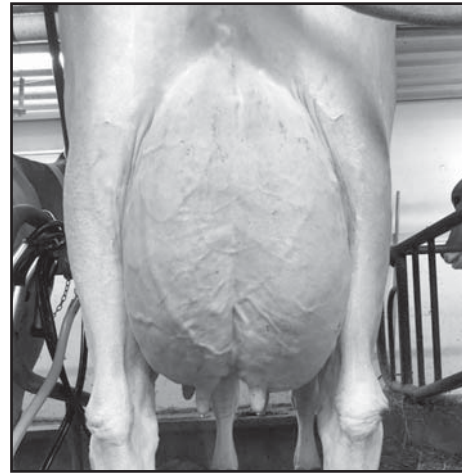

**Almost Mine Surge Adrianna 'E91 - E92ms'**  
 3/02 305d 2X 27860 4.4 1234 3.4 951 DHIA  
 1st Jr 2 Yr Old IA State Fair 2017  
 Dam of Lot 10

**\$ \_\_\_\_\_ Lot 9  VOELKERS STAR ADORE ETV 68200510**

Born: 03/03/2019 Tattoo: 2015 / 2015  
 Consignor: VOELKER, GRANT  
 PERRYVILLE MO

Parent Average PPR: +58 PTAT: +1.3  
 PA: +539m +18f +12p +120NMS

**3rd Dam: VOELKERS PARDE ADDISON 68101050**  
 05/11 2E-E91 E91 E90 E90 V88 E92 (11/13)  
 04/06 365d 2X 39670 3.9 1547 3.1 1240 DHIR  
 \* RES GRAND & SR CHAMP MO STATE FAIR 2013  
 \* 1ST 5 Yr Old Mo STATE FAIR 2013  
 \* NATIONAL YOUTH PRODUCTION AWARD WINNER 2013

**4th Dam: VOELKERS COLLECTION AMBER 891914**  
 06/03 2E-E92 E91 E92 E91 E93 E91 (02/06) \*CERT\*  
 09/04 365d 2X 36250 3.7 1349 3.1 1109 DHIR  
 Lifetime: 2500d 175050m 6973f 5847p  
 \* MEMBER HM ALL AMERICAN SR BEST 3 F 2004  
 \* MEMBER HM ALL AMERICAN JR BEST 3 F 2001  
 \* NOM ALL AMERICAN 4 Yr Old 2004

**5th Dam: WIND MILL ENSIGN ALENA ET 833750**  
 08/06 2E-E93 E91 E94 E94 E95 E92 (04/02) \*CERT\*  
 06/00 349d 2X 23340 4.2 981 3.7 856 DHIR  
 \* RES GRAND CHAMP MO STATE FAIR 2001  
 \* RES GRAND CHAMP MID-SOUTH FAIR 2000

**TWINKLE-HILL CADNC ALLSTAR \*TM 72973226**

Genetic Conditions: \*TM PT DT WT BH2T  
 PPR: +22 80%R PTAT: +1.1 79%R (12/19)  
 PTA: +240m +5f +5p +69NMS 90%R (GEN)  
 PTA PL: +0.9 SCS: +3.01 DPR: -1.3 SCE: +4.1 LIV: -1.6  
 92 dau. av. 22576 3.9 883 3.3 742  
 27 class. dau. av. FS:83.5 UDC:0.98 FLC:0.09

**VOELKERS CARTER ALMIGHTY 68171582**

Genetic Conditions: PT DT MT WT BH2T  
 03/10 E91 E92 E92 E90 E90 E92 (05/19) \*CERT\*  
 PPR: +93 68%R PTAT: +1.5 77%R  
 PTA: +838m +31f +18p +170NMS 76%\$ (GEN)  
 01/11 365d 2X 17890 4.1 739 3.4 612 DHIR  
 03/06 200d 2X 17310 4.1 705 3.1 544 DHIR  
 \* HON MEN ALL AMERICAN 4 Yr Old 2019  
 \* 3RD 4 Yr Old INTERNATIONAL 2019  
 \* GRAND CHAMPION IL STATE FAIR 2019  
 \* 1ST 4 Yr Old IL STATE FAIR 2019

**6th Dam: WIND MILL IMPROVER ALANNA 734541**  
 'V87 - E90ms' \*Superior Brood Cow\* \*Certified\*  
 09/06 365d 2X 27430 3.5 959 3.6 981 DHIR  
 Lifetime: 2692d 161990m 5844f 5916p

**SHILOH BROOKNGS CADENCE ET \*TM 71130650**

Genetic Conditions: PT DT MT WT BH2T  
 Not Classified \* SUPERIOR SIRE \*  
 PPR: +134 95%R PTAT: +1.2 97%R (12/19)  
 PTA: +1068m +41f +40p +329NMS 98%R (MACE)  
 PTA PL: +1.5 SCS: +2.86 DPR: -2.2 SCE: +4.5 LIV: -2.1  
**TWINKLE-HILL PS AMBERLEE 66927080**  
 Genetic Conditions: PT DT MT WT BH2T  
 07/10 2E-E92 E93 E91 E91 E90 E92 (04/18)  
 PPR: +17 72%R PTAT: +1.0 77%R Protein Plus  
 PTA: -216m +1f -4p +15NMS 34%\$ (GEN)  
 03/11 360d 2X 27020 4.8 1296 3.6 971 DHIR  
 05/01 289d 2X 27760 4.9 1360 3.5 967 DHIR  
 06/01 365d 2X 32600 4.5 1470 3.6 1166 DHIR  
 07/04 334d 2X 31070 4.5 1393 3.8 1166 DHIR  
 Lifetime: 2004d 167750m 7904f 6040p  
 \* ALL AMERICAN JR 3 Yr Old 2013  
 \* 1ST & 1ST BU JR 3 Yr Old INTERNATIONAL 2013  
 \* 1ST JR 3 Yr Old WI STATE SHOW & FAIR 2013

**VOELKERS TD CARTER \*TM 68119645**

Genetic Conditions: \*TM PT DT WT BH2T  
 Not Classified \* QUALIFIED SIRE \*  
 PPR: +93 95%R PTAT: +1.3 97%R (12/19)  
 PTA: +1209m +33f +27p +169NMS 98%R (MACE)  
 PTA PL: -0.4 SCS: +3.13 DPR: -3.0 SCE: +5.4 LIV: -1.5  
**VOELKERS DYNASTY ADDIBOO 68123487**  
 05/07 2E-E90 E90 E90 E90 E90 E90 (11/15)  
 PPR: +40 52%R PTAT: +1.5 57%R  
 PTA: +490m +12f +7p +65NMS 48%\$  
 02/02 365d 2X 18570 4.2 775 3.1 581 DHIR  
 03/08 365d 2X 26200 4.7 1220 3.4 894 DHIR  
 05/02 365d 2X 31240 4.1 1295 3.2 1004 DHIR  
 Lifetime: 1769d 109550m 4680f 3672p  
 \* 1ST JR 3 Yr Old Mo STATE FAIR 2013  
 \* 2ND JR 2 Yr Old Mo STATE FAIR 2012

**\$ \_\_\_\_\_ Lot 10  KNAPP BOSE AFTERMATH 68204412**

Born: 12/02/2019 Tattoo: K320 / K320  
 Consignor: KNAPP, LANDEN  
 EPWORTH IA

Parent Average PPR: +30 PTAT: +0.9  
 PA: +341m +30f +12p +28NMS

**3rd Dam: ALMOST MINE TRESSSEL APPLE 68126617 'V85'**  
 07/04 305d 2X 22400 4.4 981 3.2 709 DHIA

**4th Dam: ALMOST MINE PAYOFF AMY ET 953462 'V86'**  
 04/04 365d 2X 23140 3.8 870 3.1 723 DHIR

**JOBO WONDER BOSEPHUS ET \*TM 68129318**

Genetic Conditions: \*TM PT DT WT BH2C  
 PPR: +42 96%R PTAT: +1.2 97%R (12/19)  
 PTA: +391m +43f +20p +62NMS 99%R (MACE)  
 PTA PL: -3.2 SCS: +2.89 DPR: -5.7 SCE: +5.0 LIV: -6.2  
 1697 dau. av. 24252 4.2 1014 3.3 805  
 564 class. dau. av. FS:84.4 UDC:1.11 FLC:0.68

**ALMOST MINE SURGE ADRIANNA 68168504**

03/05 E91 E92 E92 E92 V89 E92 (08/18)  
 PPR: +14 30%R PTAT: +0.5 39%R  
 PTA: +290m +16f +3p -7NMS 28%\$  
 01/11 107d 2X 6410 4.0 259 2.9 186 DHIA  
 03/02 305d 2X 27860 4.4 1234 3.4 951 DHIA  
 \* 1ST JR 2 Yr Old IA STATE FAIR 2017

**TOP ACRES C WONDERMENT ET \*TM 196880 E90**

Genetic Conditions: \*TM PT DT WT BH2C  
 PPR: +20 98%R PTAT: +1.0 99%R (12/19)  
 PTA: +789m +26f +17p -24NMS 99%R (MACE)  
 PTA PL: -2.4 SCS: +3.01 DPR: -4.9 SCE: +4.7 LIV: -5.5  
 \* ALL AMERICAN JR YRLG BULL 2003  
 \* 1ST JR YRLG BULL CENTRAL NATIONAL 2003  
**FRONT LINE PRONTO BESS ET 931560**  
 05/09 2E-E92 E93 E91 V88 E90 E93 (02/10) \*CERT\*  
 Parent Average PPR: +55 PTAT: +0.4  
 PA: +245m +9f +10p +159NMS  
 01/09 305d 3X 21380 3.9 829 3.3 705 DHIA  
 03/09 305d 3X 26910 4.6 1251 3.5 939 DHIA  
 05/08 232d 3X 20360 4.3 885 3.4 691 DHIA  
 Lifetime: 1565d 109420m 4837f 3967p  
 \* 4TH 4 Yr Old EASTERN NATIONAL 2008

**CUTTING EDGE SURGE 68150888**

Parent Average PPR: -9 PTAT: +0.5  
 PA: -515m +7f -5p -79NMS  
 PA: PL -1.1 SCS: +3.08 DPR: -0.6 SCE: LIV -2.6  
**ALMOST MINE MAINS APPLE PIE 68150510**  
 03/05 V86 V86 +84 V88 +84 V86 (07/16)  
 PPR: +18 32%R PTAT: +0.2 40%R  
 PTA: +711m +12f +8p +10NMS 32%\$  
 03/01 221d 2X 14660 3.7 549 2.9 419 DHIA  
 04/01 316d 2X 23960 4.0 947 3.1 747 DHIA  
 05/01 268d 2X 22670 3.7 831 3.0 686 DHIA

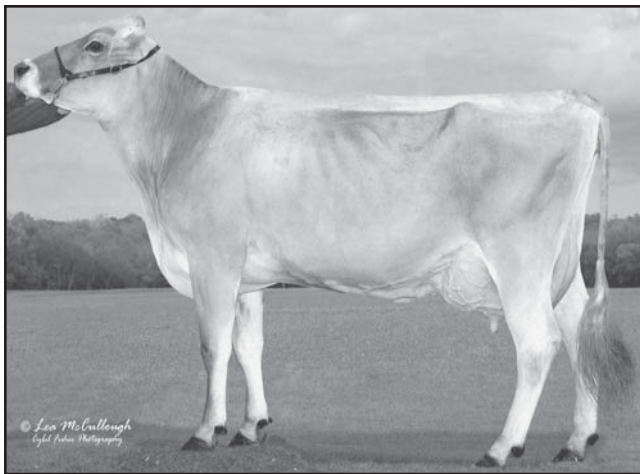

**Top Acres Pilot Gritz ET '2E91 - E90ms'**  
**2/07 365d 3X 27820 3.9 1098 3.3 914 DHIR**  
**MGD of Lot 11**



**Top Acres Garbro Wanda ET 'E91 - E92ms'**  
**4/00 305d 2X 23790 4.7 1109 3.6 864 DHIA**  
**Hon Men All American 4 Yr Old 2014**  
**Dam of Lot 12**

**\$ \_\_\_\_\_ Lot 11 BLESSING GAMECHANGER GLORY 68203916**

Born: 09/09/2019 Tattoo: 920  
 Consignor: BLESSING FARMS  
 FT WAYNE IN

Parent Average PPR: +2 PTAT: +0.6

3rd Dam:

**BO JOY ENSIGN GREDEL 843896 5E94- E94ms'**  
 04/11 365d 2X 30190 4.6 1384 3.4 1039 DHIR  
 Lifetime: 1373d 100220m 4242f 3323p  
 \* MEMBER ALL AMERICAN PROD OF DAM 2002  
 \* RES ALL AMERICAN JR 3, 4 & 5 Yr Old 1997, 1998, 1999  
 \* HM ALL AMERICAN AGED COW 2002, NOM AA AGED 2000

4th Dam:

'2E93 - 2E93ms'  
**BO JOY EMORY GRETCHEN 822912**  
 06/07 365d 2X 28440 4.4 1263 3.5 983 DHIR  
 MEMBER HM ALL AMERICAN SR BEST 3 FMLS 1999  
 RES GRAND CHAMP EASTERN NATIONAL 1999  
 NOM ALL AMERICAN AGED COW 1999

**HILLTOP ACRES B GAMECHANGER 68174506**

Genetic Conditions: PT DT MT WT BH2T  
 PPR: +151 60%R PTAT: +1.0 66%R (12/19)  
 PTA: +613m +41f +42p +331NMS 65%R (GEN)  
 PTA PL: +1.2 SCS: +2.95 DPR: -0.8 SCE: LIV: +0.6  
 0 dau. av.

**FOREST LAWN BRAIDEN GIGI ET 68155747**

05/08 E90 E93 E95 E91 V87 V87 (08/19)  
 PPR: -147 54%R PTAT: +0.1 59%R PTA: 0%\$  
 02/01 365d 3X 22790 3.6 812 3.2 729 DHIR  
 03/03 365d 2X 19540 3.5 690 3.3 654 DHIR  
 04/05 365d 2X 21450 3.5 759 3.3 698 DHIR

5th Dam: **CHIC-A-WIL STYLISH GRACE "V86"**

04/09 360d 2x 19870 4.4 880 3.6 710 DHIR

6th Dam: **CHIC-A-WIL QUICK "2E90"**

09/02 354d 2x 22330 3.7 820 DHIR

**SCHERMA BLOOMING BIVER \*TM 0120094290070**

Genetic Conditions: PT DT MT WT BH2T  
 Not Classified \* SUPERIOR SIRE \*  
 PPR: +154 92%R PTAT: +1.0 96%R (12/19)  
 PTA: +664m +41f +43p +352NMS 97%R (MACE)  
 PTA PL: +1.4 SCS: +2.96 DPR: -0.7 SCE: +6.1 LIV: +1.1  
**VIKING VALLEY BROOKINGS GIFT 68147720**  
 Genetic Conditions: PT DT MT WT BH2T  
 07/00 E91 E95 E92 E91 V85 E92 (10/19)  
 PPR: +100 70%R PTAT: +0.7 76%R Protein Plus  
 PTA: +402m +33f +26p +255NMS 90%\$ (GEN)  
 02/00 365d 3X 28620 4.8 1384 3.8 1079 DHIR  
 03/02 365d 3X 34510 4.7 1635 3.7 1292 DHIR  
 04/08 365d 3X 36830 5.1 1871 3.6 1314 DHIR  
 06/03 305d 3X 31270 4.7 1474 3.3 1018 DHIR  
 Lifetime: 1717d 154390m 7572f 5612p

**BLESSING TEX BRAIDEN ET \*TM 198435 E92**

Genetic Conditions: \*TM PT DT WT BH2T  
 PPR: -83 96%R PTAT: +0.5 98%R (12/19)  
 PTA: -499m -38f -23p -191NMS 99%R (GEN)  
 PTA PL: +2.2 SCS: +2.86 DPR: -0.1 SCE: +7.2 LIV: +2.1  
**TOP ACRES PILOT GRITZ ET 944303**  
 07/04 2E-E91 E90 E92 E93 E90 E90 (01/13)  
 PPR: -140 76%R PTAT: +0.1 81%R PTA: 0%\$  
 02/07 365d 3X 27820 3.9 1098 3.3 914 DHIR  
 03/08 314d 3X 18770 4.1 762 3.6 685 DHIR  
 04/08 365d 3X 27350 3.8 1051 3.4 942 DHIR  
 06/09 365d 3X 24580 4.3 1045 3.5 852 DHIR  
 Lifetime: 1750d 112830m 4553f 3939p

**\$ \_\_\_\_\_ Lot 12 ROUND HILL CADENCE WILLA ETV 68202426**

Born: 03/10/2019 Tattoo: JM03  
 Consignor: MCCALL, JOHN G., ELKLAND MO

Parent Average PPR: +57 PTAT: +1.2  
 PA: +435m +16f +14p +86NMS

3rd Dam:

'2E91 - E92ms'  
**TOP ACRES JETWAY WISH ET 899225**  
 05/04 305d 2X 25650 3.9 1011 3.3 842 DHIA  
 HM ALL AMERICAN FALL HFR CALF 2001  
 JUNIOR CHAMPION MD STATE SHOW 2001

4th Dam:

'5E93 - E92ms' \*Certified\*  
**TOP ACRES EJ WHIZZBANG 795771**  
 08/00 365d 2X 28980 5.2 1505 3.5 1011 DHIR  
 Lifetime: 2627d 168310m 8547f 6068p  
 NATIONAL TOTAL PERFORMANCE 1996  
 ALL AMERICAN JR 2, 3 & 5 Yr Old 1992, 1993, 1995  
 ALL AMERICAN SPRING YRLG HFR 1991  
 MEMBER ALL AMERICAN SR BEST 3 FMLS 1995

5th Dam:

'2E90 - 2E90ms' \*Certified\*  
**MY T FINE WHISPER \*TW 749328**  
 04/01 365d 2X 25020 4.6 1145 3.8 947 DHIR  
 RES ALL AMERICAN 5 Yr Old 1991 & AGED COW 1992  
 HM ALL AMERICAN 4 Yr Old 1990  
 GRAND CHAMPION EASTERN NATIONAL 1991  
 RES GRAND CHAMP EASTERN NATIONAL 1990, 1992

**SHILOH BROOKINGS CADENCE ET \*TM 71130650**

Genetic Conditions: PT DT MT WT BH2T  
 Not Classified \* SUPERIOR SIRE \*  
 PPR: +134 95%R PTAT: +1.2 97%R (12/19)  
 PTA: +1068m +41f +40p +329NMS 98%R (MACE)  
 PTA PL: +1.5 SCS: +2.86 DPR: -2.2 SCE: +4.5 LIV: -2.1  
 1425 dau. av. 25425 4.1 1040 3.4 853  
 646 class. dau. av. FS:84.4 UDC:1.00 FLC:-0.30

**TOP ACRES GARBRO WANDA ET 68130904**

04/04 E91 E90 E91 E91 V88 E92 (12/14)  
 PPR: -21 55%R PTAT: +1.1 57%R PTA: 3%\$  
 04/00 305d 2X 23790 4.7 1109 3.6 864 DHIA  
 05/00 330d 2X 18300 4.1 743 3.8 687 DHIA  
 06/08 96d 2X 5940 4.6 276 2.8 168 DHIA  
 \* HM ALL AMERICAN 4 Yr Old 2014  
 \* NOM ALL AMERICAN JR 3 Yr Old 2013  
 \* 1st Jr 3, 4, & 5 Yr Old Eastern National 2013-2015  
 \* 3rd 4 Yr Old International 2014  
 \* 2nd 4 Yr Old Southeast National 2014  
 \* 5th Jr 3 Yr Old International 2013  
 \* RES GRAND CHAMP EASTERN BS SHOW 2015

**R N R PAYOFF BROOKINGS ET \*TM 198772**

Genetic Conditions: \*TM PT DT WT BH2C  
 Not Classified \* QUALIFIED SIRE \*  
 PPR: +83 98%R PTAT: +0.5 99%R (12/19)  
 PTA: +193m +18f +22p +186NMS 99%R (MACE)  
 PTA PL: +0.0 SCS: +2.84 DPR: +0.4 SCE: +4.1 LIV: -0.6

**SUN-MADE SD WONDER BUFFY ET 68121630**

Genetic Conditions: PT DT MT WT BH2T  
 04/04 V88 E90 V88 V88 V88 V86 (08/14)  
 PPR: +52 74%R PTAT: +0.8 75%R Protein Plus  
 PTA: +865m +31f +20p +122NMS 65%\$ (GEN)  
 02/00 344d 3X 25780 4.8 1247 3.6 925 DHIA  
 04/03 279d 3X 35470 3.9 1369 3.4 1199 DHIR

**BLESSING MORT LAURA LEGACY 193906 E91**

Genetic Conditions: PT DT MT WT BH2C  
 PPR: -52 98%R PTAT: +0.4 98%R (12/19)  
 PTA: +43m -6f -10p -295NMS 99%R (MACE)  
 PTA PL: -4.3 SCS: +3.20 DPR: -1.1 SCE: +5.7 LIV: -4.5  
**ROUND HILL PRE WISFUL ET 918994**  
 Genetic Conditions: PT DT MT WT BH2T  
 06/10 2E-E91 E94 V88 E91 E93 E90 (10/09)  
 PPR: +7 73%R PTAT: +0.8 78%R PTA: 29%\$  
 02/06 365d 2X 21990 4.5 984 3.5 767 DHIR  
 04/03 365d 2X 25840 4.7 1214 3.3 854 DHIR  
 \* ALL AMERICAN WINTER HFR CALF 2003  
 \* 1st Winter HFR CALF Central National 2003  
 \* 1st Winter HFR CALF Eastern National 2003  
 \* 2nd Winter HFR CALF OH State Fair 2003  
 \* 1st Winter HFR CALF OH State Show 2003

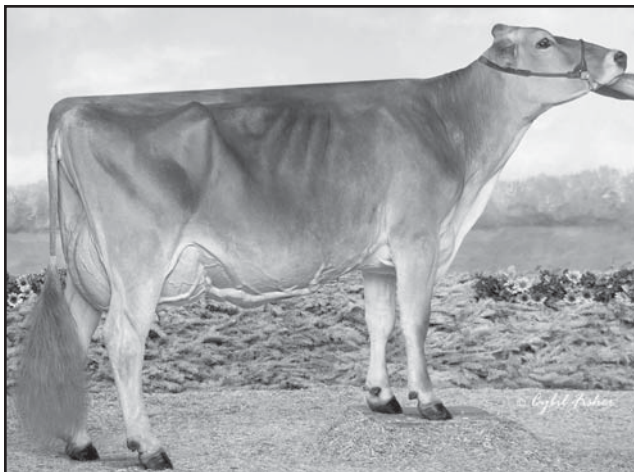

**Fairdale Supreme Wambam ETV 'E92 - E92ms'**  
 5/02 365d 2X 43500 4.1 1800 3.3 1439 DHIR  
 Reserve Grand Champion KY State Fair 2019  
 MGD of Lot 13

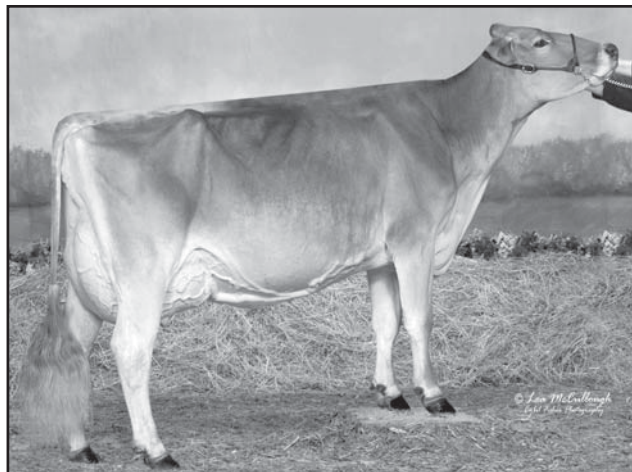

**Frosted Sieg Wammy ET '2E93 - E95ms'**  
 5/09 301d 2X 29490 4.5 1321 3.3 979 DHIR  
 All American 4 & 5 yr Old 2012, 2013  
 3rd Dam of Lot 13

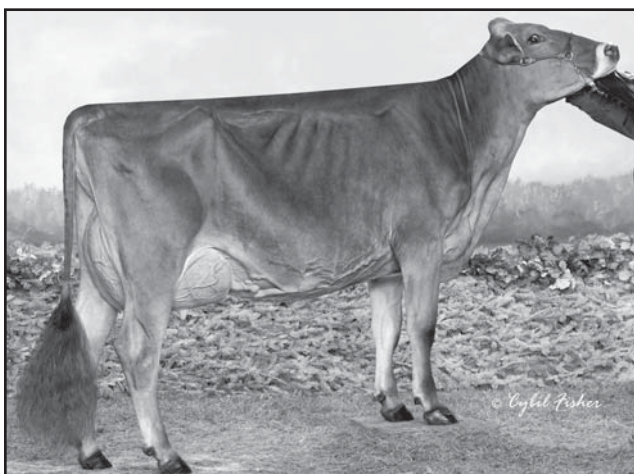

**Random Luck V Whatfor ET 'E91 - E91ms'**  
 3/09 305d 2X 18310 4.5 815 3.5 650 DHIA  
 Nominated All American Sr 3 Yr Old 2017  
 Dam of Lot 14

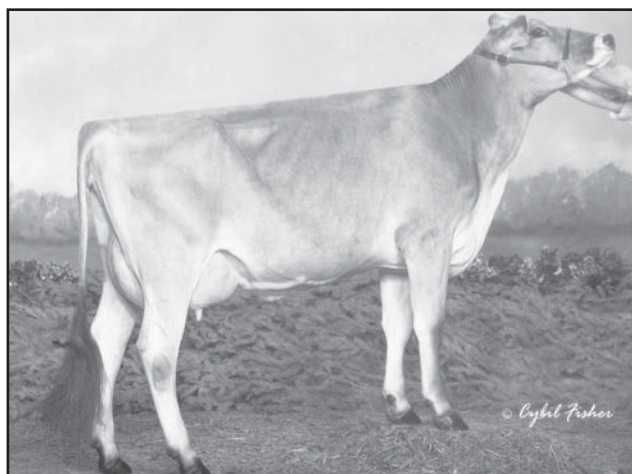

**Frosted Sieg WhyNot ET 'V88 - E90ms'**  
 2/10 365d 2x 22440 3.5 790 3.4 768 DHIR  
 Reserve All American Yrlg in Milk 2009  
 MGD of Lots 14, 15, & 16

**\$ \_\_\_\_\_ Lot 13 FAIRDALE EASTON WILLA 68202622**

Born: 09/02/2019 Tattoo: S267  
 Consignor: SPARROW, BEN, OWENTON KY

Parent Average PPR: +52 PTAT: +1.1  
 PA: +226m +12f +11p +105NMS

**3rd Dam: FROSTED SIEG WAMMY ET 961939**

6/01 "2E93" E90 E94 E93 E92 E95 (11/13)  
 3/08 365d 2x 31020 4.1 1269 3.5 1072 DHIR  
 5/09 301d 2x 29490 4.5 1321 3.3 979 DHIR  
 ALL AMERICAN 4 & 5 Yr OLD 2012, 2013  
 RESERVE ALL AMERICAN SR 3 Yr OLD 2011

**4th Dam: TOP ACRES PEERLESS WYLA ET 865416**

4/08 "E91" V88 E92 V87 V88 E94 (5/01)  
 4/06 365d 2x 24660 4.6 1144 3.7 904 DHIR  
 6/02 305d 2x 23700 5.6 1339 3.4 805 DHIR  
 \* MEMBER RES ALL AMERICAN PROD OF DAM 1999  
 1ST SR 2 Yr OLD KENTUCKY STATE FAIR 1999  
 5TH SR 2 Yr OLD SOUTHEAST NATIONAL 1999

**NOR BELLA BIVER EASTON 12275298**

Genetic Conditions: PT DT MT WT BH2T  
 PPR: +113 59%R PTAT: +1.2 63%R (12/19)  
 PTA: +596m +36f +29p +269NMS 65%R (GEN)  
 PTA PL: +1.8 SCS: +2.92 DPR: -1.7 SCE: +6.5 LIV: -0.2  
 0 dau. av.

**FAIRDALE BRAIDEN WINKIE ET 68176397**

03/09 V88 V87 V88 E90 V88 V87 (12/19)  
 PPR: -13 79%R PTAT: +0.9 48%R  
 \*02/10 155d 2X 12848 4.3 550 3.3 430 (RIP)

**5th Dam: TOP ACRES EJ WHIZZBANG 795771**

16/09 "5E93" E94 E95 E93 E95 E92  
 8/00 365d 2x 28980 5.2 1505 3.5 1011 DHIR  
 NATIONAL TOTAL PERFORMANCE WINNER 1996  
 ALL AMERICAN Jr 2, 3, & 5 Yr OLD 1992, 1993, 1995  
 6th Dam: **MY T FINE WHISPER \*TW 749328 "2E90"**  
 4/01 365d 2x 25020 4.6 1145 3.8 947 DHIR  
 6/06 365d 2x 24910 4.4 1099 3.7 923 DHIR  
 HON. MENTION ALL AMERICAN 4 Yr OLD 1990  
 RESERVE ALL AMERICAN 5 Yr OLD 1991; AGED COW 1992

**SCHERMA BLOOMING BIVER \*TM 0120094290070**

Genetic Conditions: PT DT MT WT BH2T  
 Not Classified \* SUPERIOR SIRE \*  
 PPR: +154 92%R PTAT: +1.0 96%R (12/19)  
 PTA: +664m +41f +43p +352NMS 97%R (MACE)  
 PTA PL: +1.4 SCS: +2.96 DPR: -0.7 SCE: +6.1 LIV: +1.1

**NOR BELLA PAUL EVE 11592757 E95/E95ms**

PPR: +95 66%R 00%R  
 PTA: +829m +51f +23p +270NMS 92%\$ (GEN) (12/19)  
 03/00 305d 2X 26900 5.1 1377 3.7 989 DHIA  
 05/11 365d 2X 39004 5.0 1929 3.4 1332 DHIA

**BLESSING TEX BRAIDEN ET \*TM 198435 E92**

Genetic Conditions: \*TM PT DT MT WT BH2T  
 PPR: -83 96%R PTAT: +0.5 98%R (12/19)  
 PTA: -499m -38f -23p -191NMS 99%R (GEN)  
 PTA PL: +2.2 SCS: +2.86 DPR: -0.1 SCE: +7.2 LIV: +2.1

**FAIRDALE SUPREME WAMBAM ETV 68155534**

Genetic Conditions: PT DT MT WT BH2T  
 05/08 E92 E91 E92 E90 E92 E92 (05/19)  
 PPR: +47 70%R PTAT: +1.0 76%R Protein Plus  
 PTA: +212m +12f +7p +74NMS 51%\$ (GEN)  
 02/03 344d 2X 29100 4.2 1225 3.4 976 DHIR  
 03/05 365d 2X 34390 4.1 1412 3.3 1144 DHIR  
 05/02 365d 2X 43500 4.1 1800 3.3 1439 DHIR  
 Lifetime: 1311d 125580m 5201f 4266p  
 \* RES GRAND CHAMP KY STATE FAIR 2019  
 \* RES JR CHAMP KY STATE FAIR 2014  
 \* 1ST 5 Yr OLD KY STATE FAIR 2019  
 \* 1ST SR 2 & 3 Yr OLD KY STATE FAIR 2016, 2017

**\$ \_\_\_\_\_ Lot 14 LAZY M BONANZA WICHITA ETV 68201377**

Born: 06/01/2019 Tattoo: 3522  
Consignor: MAIER, MICHAEL  
STITZER WI

Parent Average PPR: -26 PTAT: +0.5

3rd Dam: E91 - E94ms'  
**TOP ACRES PEERLESS WYLA ET 865416**  
'04/06 365d 2X 24660 4.6 1144 3.7 904 DHIR  
06/02 305d 2X 23700 5.6 1339 3.4 805 DHIR  
Lifetime: 1756d 110910m 5272f 4005p  
\* MEMBER RES ALL AMERICAN PROD OF DAM 1999

4th Dam:  
**TOP ACRES EJ WHIZZBANG 795771** '5E93 - Cert'  
08/00 365d 2X 28980 5.2 1505 3.5 1011 DHIR  
NATIONAL TOTAL PERFORMANCE 1996  
ALL AMERICAN JR 2, 3, & 5 Yr OLD 1992, 1993, 1995

**MORT LEGACY BONANZA \*TM 197225**  
Genetic Conditions: \*TM PT DT WT BH2T  
PPR: -91 94%R PTAT: +0.3 97%R (12/19)  
PTA: -754m -23f -25p -293NM\$ 97%R (GEN)  
PTA PL: -1.4 SCS: +3.21 DPR: -0.6 SCE: +6.9 LIV: -1.5  
364 dau. av. 22616 4.1 938 3.3 751  
312 class. dau. av. FS:85.1 UDC:0.45 FLC:0.21

**RANDOM LUCK V WHATFOR ET 68159252**  
06/04 E91 E91 E91 V89 E90 E91 (01/20)  
PPR: +43 48%R PTAT: +0.7 49%R  
PTA: -176m +10f +2p +59NM\$ 46%\$  
03/09 305d 2X 18310 4.5 815 3.5 650 DHIA  
\* NOM ALL AMERICAN SR 3 Yr OLD 2017  
\* 4TH SR 3 Yr OLD INTERNATIONAL 2017  
\* 1ST SR 3 Yr OLD WI STATE FAIR 2017  
\* 2ND SR 2 Yr OLD WI STATE FAIR 2016  
\* 2ND SR 2 Yr OLD WI STATE SHOW 2016  
\* 2ND FALL HFR CALF WI STATE FAIR 2014

**BLESSING MORT LAURA LEGACY 193906 E91**  
Genetic Conditions: PT DT MT WT BH2C  
PPR: -52 98%R PTAT: +0.4 98%R (12/19)  
PTA: +43m -6f -10p -295NM\$ 99%R (MACE)  
PTA PL: -4.3 SCS: +3.20 DPR: -1.1 SCE: +5.7 LIV: -4.5  
**MORT NOAH BOUQUET 891175** Protein Plus  
12/06 2E-E94 E95 E94 E94 E93 (07/12) \*CERT\*  
PPR: -60 63%R PTAT: +0.2 62%R PTA: \$ 7%\$  
07/01 365d 2X 32940 4.1 1338 3.9 1272 DHIR  
08/04 365d 2X 40270 4.0 1592 3.2 1271 DHIR  
09/05 365d 2X 27650 4.0 1102 3.5 974 DHIR  
11/09 365d 2X 30330 4.4 1322 3.4 1020 DHIR  
Lifetime: 3203d 277970m 11454f 9781p  
\* RES GRAND CHAMP IN STATE SHOW & FAIR 2004, 2006  
\* 2ND AGED COW IN STATE FAIR 2007

**KRUSES JADE VISION 192196 E90**  
Genetic Conditions: PT DT MT WT BH2T  
PPR: -27 92%R PTAT: +0.6 95%R (12/19)  
PTA: -692m -14f -22p -70NM\$ 96%R (GEN)  
PTA PL: +1.1 SCS: +3.17 DPR: +0.8 SCE: LIV: +2.3  
**FROSTED SIEG WHYNOT ET 961938**  
02/05 V88 V88 V89 V87 V86 E90 (02/10)  
PPR: +56 63%R PTAT: +0.8 67%R  
PTA: +274m +15f +13p +60NM\$ 46%\$  
01/10 276d 2X 13830 4.6 634 3.8 519 DHIR  
02/10 365d 2X 22440 3.5 790 3.4 768 DHIR  
\* RES ALL AMERICAN YRLG IN MILK 2009  
\* 1ST YRLG IN MILK EASTERN NATIONAL 2009  
\* 1ST YRLG IN MILK ROYAL WINTER FAIR 2009

**\$ \_\_\_\_\_ Lot 15 OLLIE S WICKED 840003144369100**

Born: 09/22/2018 Tattoo: 285  
Consignor: STRANGE, LEE & JOSCELYN  
HARRODSBURG KY

Parent Average PPR: +17 PTAT: +0.8  
PA: +15m +5f +7p -41NM\$

3rd Dam: E91 - E94ms'  
**TOP ACRES PEERLESS WYLA ET 865416**  
'04/06 365d 2X 24660 4.6 1144 3.7 904 DHIR  
06/02 305d 2X 23700 5.6 1339 3.4 805 DHIR  
Lifetime: 1756d 110910m 5272f 4005p  
\* MEMBER RES ALL AMERICAN PROD OF DAM 1999

4th Dam:  
**TOP ACRES EJ WHIZZBANG 795771** '5E93 - Cert'  
08/00 365d 2X 28980 5.2 1505 3.5 1011 DHIR  
NATIONAL TOTAL PERFORMANCE 1996  
ALL AMERICAN JR 2, 3, & 5 Yr OLD 1992, 1993, 1995

**CUTTING EDGE SEAMAN \*TM 68137657**  
Genetic Conditions: \*TM PT DT WT BH2T  
PPR: +20 92%R PTAT: +0.9 95%R (12/19)  
PTA: +239m +8f +19p -77NM\$ 97%R (MACE)  
PTA PL: -2.9 SCS: +3.21 DPR: -2.6 SCE: +9.6 LIV: -2.5  
525 dau. av. 23446 4.0 938 3.4 786  
259 class. dau. av. FS:84.3 UDC:0.54 FLC:0.50

**RANDOM LUCK WATCH ME WHIP ET 840003130960565**  
04/00 V88 V87 E90 V88 V87 V88 (12/19)  
Parent Average PPR: +14 PTAT: +0.7  
\* 1ST WINTER HFR CALF KY STATE FAIR 2016

**OLD MILL WDE SUPREME ET \*TM 197920**  
Genetic Conditions: \*TM PT DT WT BH2T  
PPR: +33 97%R PTAT: +0.7 98%R (12/19)  
PTA: +225m +7f +6p +60NM\$ 99%R (MACE)  
PTA PL: -0.3 SCS: +3.03 DPR: -0.1 SCE: +8.7 LIV: +1.0  
**ROSE LANE SHERRYS SHASTA 68123234**  
04/09 E93 E92 E96 E91 E91 E93 (07/13) \*CERT\*  
PPR: +71 61%R PTAT: +1.4 64%R  
PTA: +414m +33f +24p +114NM\$ 62%\$  
02/02 325d 2X 25350 4.6 1175 3.7 948 DHIR  
03/03 365d 2X 30520 4.3 1325 3.6 1085 DHIR  
\* 6th 4 Yr OLD INTERNATIONAL 2013  
\* 1st SR 3 Yr OLD NY STATE FAIR 2012  
\* 2nd SR 3 Yr OLD EASTERN BS SHOW 2012

**KRUSES JADE VISION 192196 E90**  
Genetic Conditions: PT DT MT WT BH2T  
PPR: -27 92%R PTAT: +0.6 95%R (12/19)  
PTA: -692m -14f -22p -70NM\$ 96%R (GEN)  
PTA PL: +1.1 SCS: +3.17 DPR: +0.8 SCE: LIV: +2.3  
**FROSTED SIEG WHYNOT ET 961938**  
02/05 V88 V88 V89 V87 V86 E90 (02/10)  
PPR: +56 63%R PTAT: +0.8 67%R  
PTA: +274m +15f +13p +60NM\$ 46%\$  
01/10 276d 2X 13830 4.6 634 3.8 519 DHIR  
02/10 365d 2X 22440 3.5 790 3.4 768 DHIR  
\* RES ALL AMERICAN YRLG IN MILK 2009  
\* 1ST YRLG IN MILK EASTERN NATIONAL 2009  
\* 1ST YRLG IN MILK ROYAL WINTER FAIR 2009

**\$ \_\_\_\_\_ Lot 16 OLLIE WHY NOT ME 840003131233846**

Born: 12/02/2019 Tattoo: 291  
Consignor: STRANGE, LEE & JOSCELYN  
HARRODSBURG KY

Parent Average PPR: +36 PTAT: +1.0  
PA: +41m +5f +3p +47NM\$

3rd Dam: E91 - E94ms'  
**TOP ACRES PEERLESS WYLA ET 865416**  
'04/06 365d 2X 24660 4.6 1144 3.7 904 DHIR  
06/02 305d 2X 23700 5.6 1339 3.4 805 DHIR  
Lifetime: 1756d 110910m 5272f 4005p  
\* MEMBER RES ALL AMERICAN PROD OF DAM 1999

4th Dam:  
**TOP ACRES EJ WHIZZBANG 795771** '5E93 - Cert'  
08/00 365d 2X 28980 5.2 1505 3.5 1011 DHIR  
NATIONAL TOTAL PERFORMANCE 1996  
ALL AMERICAN JR 2, 3, & 5 Yr OLD 1992, 1993, 1995

**CUTTING EDGE WOODY ETV \*TM 68173214**  
Genetic Conditions: \*TM \*TD PT WT BH2T  
PPR: +59 62%R PTAT: +1.3 66%R (12/19)  
PTA: +290m +9f +11p +98NM\$ 66%R (GEN)  
PTA PL: +0.9 SCS: +3.24 DPR: -0.6 SCE: +4.2  
PTA LIV: +0.5  
0 dau. av.

**RANDOM LUCK WATCH ME WHIP ET 840003130960565**  
04/00 V88 V87 E90 V88 V87 V88 (12/19)  
Parent Average PPR: +14 PTAT: +0.7  
\* 1ST WINTER HFR CALF KY STATE FAIR 2016

**HARTS THUNDER \*TM 68113037**  
Genetic Conditions: \*TM PT DT WT BH2T  
Not Classified \* SUPERIOR SIRE \*  
PPR: +104 95%R PTAT: +0.8 97%R (12/19)  
PTA: +837m +15f +29p +208NM\$ 98%R (MACE)  
PTA PL: +2.3 SCS: +3.22 DPR: -1.0 SCE: +4.0 LIV: +2.0  
**TOP ACRES PEPPY WIZELLA 68155326**  
Genetic Conditions: PT DT MT WT BH2T  
06/06 E94 E95 E97 E94 E94 E93 (12/19)  
PPR: +33 70%R PTAT: +1.4 74%R  
PTA: +56m +19f +1p +32NM\$ 38%\$ (GEN)  
01/11 365d 2X 20970 4.5 948 3.7 772 DHIR  
03/00 365d 2X 23560 5.0 1176 4.1 976 DHIR  
04/11 365d 2X 27420 4.2 1156 3.5 952 DHIR  
\* ALL AMERICAN SUMMER YRLG HFR 2014  
\* RES ALL AMERICAN JR 2 Yr OLD 2015  
\* NOM ALL AMERICAN 5 Yr OLD 2018

**KRUSES JADE VISION 192196 E90**  
Genetic Conditions: PT DT MT WT BH2T  
PPR: -27 92%R PTAT: +0.6 95%R (12/19)  
PTA: -692m -14f -22p -70NM\$ 96%R (GEN)  
PTA PL: +1.1 SCS: +3.17 DPR: +0.8 SCE: LIV: +2.3  
**FROSTED SIEG WHYNOT ET 961938**  
02/05 V88 V88 V89 V87 V86 E90 (02/10)  
PPR: +56 63%R PTAT: +0.8 67%R  
PTA: +274m +15f +13p +60NM\$ 46%\$  
01/10 276d 2X 13830 4.6 634 3.8 519 DHIR  
02/10 365d 2X 22440 3.5 790 3.4 768 DHIR  
\* RES ALL AMERICAN YRLG IN MILK 2009  
\* 1ST YRLG IN MILK EASTERN NATIONAL 2009  
\* 1ST YRLG IN MILK ROYAL WINTER FAIR 2009

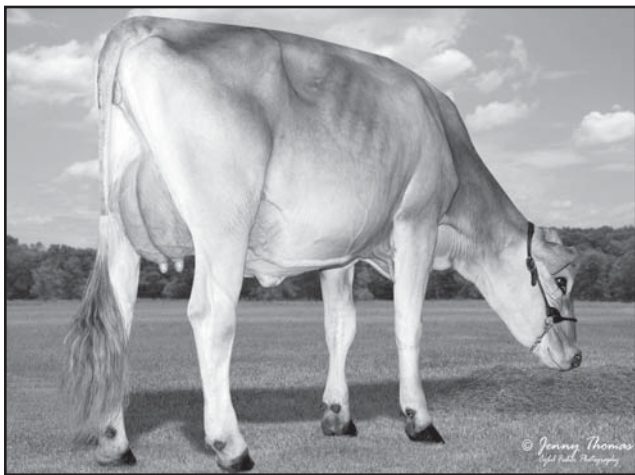

**La Rainbow Sweet Silk ETV 'E90 - E91ms' \*Certified\***  
 1/09 265d 2X 26240 5.0 1321 3.9 1025 DHIR  
 1st 4 Yr Old Ohio State Show 2019  
 Dam of Lot 17



**La Rainbow Sweet Spice ET**  
 Nominated All American Yrlg in Milk 2019  
 2nd Yrlg in Milk Southeast National 2019  
 3/4 Sister to Lot 17



**Fairdale Wasp Tillie 'E91 - E91ms'**  
 5/07 312d 2X 31110 4.0 1249 3.4 1047 DHIR  
 Nominated All American Aged Cow 2019  
 All American Jr 3 Yr Old 2016 - MGD of Lot 18



**Milk & Honey Pre Time ET '2E93 - E94ms'**  
 \*05/4 365d 2X 38016 4.0 1521 3.2 1229 DHIA  
 Lifetime: 2905d 263,460m 10,475f 8,758p  
 4th Dam of Lot 18

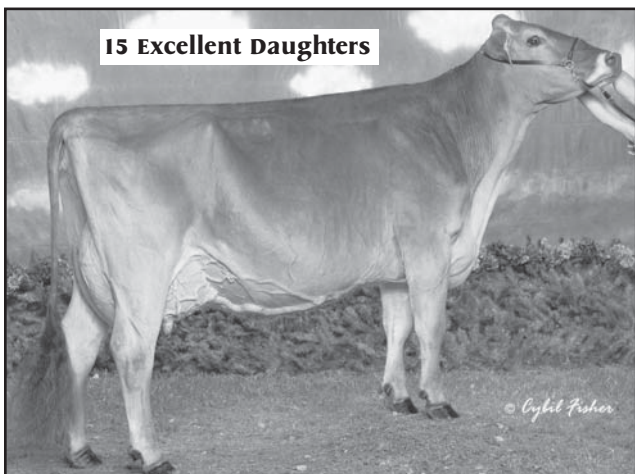

**15 Excellent Daughters**

**Valligrove Jetway Nora '2E93 - E92ms'**  
 7/02 365d 2X 36260 3.6 1306 3.2 1162 DHIR  
 All American Component Merit Cow 2007  
 3rd Dam of Lot 19

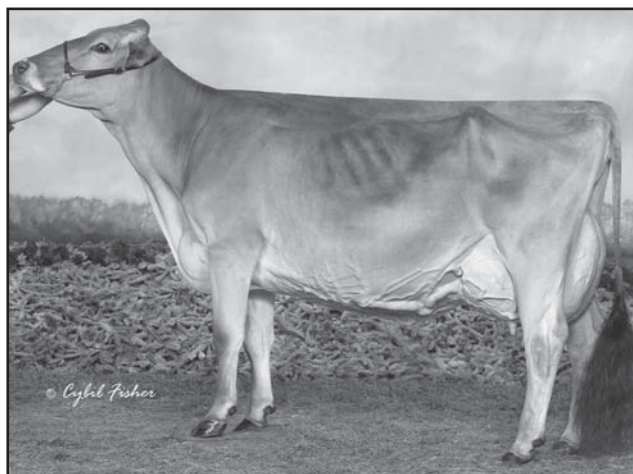

**Jo-Dee Prelude Nancy ET '2E94 - E94ms' \*Certified\***  
 6/08 365d 2X 35740 3.7 1336 3.4 1215 DHIR  
 All American Component Merit Cow 2013 & 2014  
 Maternal Sister to MGD of Lot 19

**\$ \_\_\_\_\_ Lot 17 LA RAINBOW SWEET SICILY ET 840003207119307**

Born: 09/22/2019 Tattoo: 359L  
Consignor: LAMMERS, BENJAMIN  
BOTKINS OH

Genetic Conditions: PT DT MT WT BH2T  
PPR: +110 52%R PTAT: +1.5 59%R  
PTA: +708m +28f +27p +255NM\$ 90%\$ (GEN)

Lot's Maternal Brothers in AI:

- LA RAINBOW SWEET SILVER ET #20 PPR
- LA RAINBOW SWEET SALSA ETV #39 PPR
- LA RAINBOW SWEET SULTAN #54PPR
- LA RAINBOW SWEET SHOTGUN ETV #93 PPR
- LA RAINBOW SWEET STEEL #176 PPR

Lot's Maternal Sister:

LA RAINBOW SWEET SIESTA ET '+84 - +87ms'  
1st YRLG IN MILK OH STATE FAIR 2019

3rd Dam:

LA RAINBOW SWEET DENIM 68111656 'V87'  
3/03 365d 2x 23280 4.3 1011 3.6 830 DHIR

**HILLTOP ACRES D KICKSTART ET 840003138790773**

Genetic Conditions: PT DT MT WT BH2T  
PPR: +123 58%R PTAT: +1.4 62%R (12/19)  
PTA: +483m +29f +25p +313NM\$ 64%R (GEN)  
PTA PL: +1.8 SCS: +3.04 DPR: -0.2 SCE: LIV: +1.0  
0 dau. av.

**LA RAINBOW SWEET SILK ETV 840003012749362**

Genetic Conditions: PT DT MT WT BH2T  
03/09 E90 E92 E90 E91 V88 E91 (04/19) \*CERT\*  
PPR: +154 67%R PTAT: +1.8 75%R  
PTA: +1239m +49f +42p +366NM\$ 97%\$ (GEN)  
01/09 365d 2X 26240 5.0 1321 3.9 1025 DHIR  
03/07 305d 2X 22400 5.0 1129 3.4 757 DHIR  
\* 1st 4 Yr Old OH State Show 2019

4th Dam:

LA RAINBOW SWEET VELVET 918102 'V88'  
5/02 365d 2x 27720 4.6 1286 3.7 1013 DHIR

**HILLTOP ACRES B DAREDEVIL ET 840003012559129**

Genetic Conditions: PT DT MT WT BH2T  
PPR: +69 76%R PTAT: +1.4 74%R (12/19)  
PTA: +846m +13f +26p +130NM\$ 88%R (GEN)  
PTA PL: -0.6 SCS: +3.08 DPR: -2.6 SCE: +5.8 LIV: -1.6  
63 dau. av. 27560 4.0 1103 3.3 916  
11 class. dau. av. FS:83.4 UDC:1.46 FLC:1.11  
HILLTOP ACRES BROOK KARI 68157480  
Genetic Conditions: PT DT MT WT BH2T  
03/04 V85 V86 +84 +84 V85 V85 (06/17)  
PPR: +96 69%R PTAT: +0.7 75%R  
PTA: +32m +29f +21p +250NM\$ 90%\$ (GEN)  
01/10 320d 3X 21420 4.8 1027 3.9 826 DHIR  
02/11 305d 3X 20540 5.1 1054 4.0 821 DHIR

**SHILOH BROOKNGS CADENCE ET \*TM 71130650**

Genetic Conditions: PT DT MT WT BH2T  
Not Classified \* SUPERIOR SIRE \*  
PPR: +134 95%R PTAT: +1.2 97%R (12/19)  
PTA: +1068m +41f +40p +329NM\$ 98%R (MACE)  
PTA PL: +1.5 SCS: +2.86 DPR: -2.2 SCE: +4.5 LIV: -2.1

**LA RAINBOW SWEET SATIN 840003010549495**

Genetic Conditions: PT DT MT WT BH2T  
PPR: +58 70%R 00%R  
PTA: +537m +22f +18p +126NM\$ 66%\$ (GEN)  
01/10 135d 2X 7580 4.9 372 3.2 243 DHIR

**\$ \_\_\_\_\_ Lot 18 FAIRDALE WRIGLEY TESS 68201701**

Born: 06/05/2019 Tattoo: S261  
Consignor: SPARROW, RICHARD JOE, OWENTON KY

Parent Average PPR: +24 PTAT: +0.9  
PA: +279m +6f +5p +39NM\$

3rd Dam:

MILK & HONEY PREMIUM TRISTA ET 68116057 'V85'  
03/08 365d 2X 33450 4.4 1481 3.5 1185 DHIR  
05/02 365d 2X 32060 3.6 1141 3.4 1104 DHIR  
Lifetime: 1346d 103320m 4200f 3648p

4th Dam:

\*CERTIFIED\*  
MILK & HONEY PRE TIME ET 918612 '2E93-E94ms'  
\*03/01 365d 2X 37352 4.2 1537 3.5 1309 DHIA  
\*05/04 365d 2X 38016 4.0 1521 3.2 1229 DHIA  
09/00 305d 2X 36220 3.8 1367 3.0 1102 DHIA  
Lifetime: 2905d 263460m 10475f 8758p

**FAIRDALE DURHAM WRIGLEY 68181450**

Genetic Conditions: PT DT MT WT BH2C  
PPR: +62 60%R PTAT: +1.3 67%R (12/19)  
PTA: +338m +29f +13p +132NM\$ 66%R (GEN)  
PTA PL: -0.6 SCS: +2.89 DPR: -2.3 SCE: LIV: -2.0  
0 dau. av.

**FAIRDALE DOMINAT TAFFY 68186691**

02/07 +84 V85 +84 V85 +84 +84 (12/19)  
PPR: -15 36%R 00%R PTA: +219m 17%\$  
\*02/01 250d 2X 16897 3.8 639 3.0 511 (RIP)

5th Dam:

'3E94 - E94ms' \*Certified\*  
TIMBERLINE JETWAY TONI (M) 842826  
\*05/11 365d 2X 29640 4.9 1456 3.5 1037 DHIA  
\*08/11 365d 2X 29156 5.3 1622 3.5 1008 DHIA  
Lifetime: 2201d 142620m 6471f 5235p  
ALL AMERICAN AGED COW 2001 & RESERVE AA AGED 2004  
ALL AMERICAN SR 2, 3, & 4 Yr Old 1997-1999

6th Dam:

FULP TELSTAR TITAN T C 762023 'E90 - Certified'  
07/05 351d 2X 24920 3.9 977 3.9 968 DHIR  
MEMBER OZARK EMPIRE FAIR PROD OF DAM 1995

**HILLTOP ACRES W DURHAM ET \*TM 68135214**

Genetic Conditions: \*TM PT DT MT WT BH2C  
PPR: +30 95%R PTAT: +0.9 97%R (12/19)  
PTA: +84m +25f +13p +60NM\$ 98%R (MACE)  
PTA PL: -1.7 SCS: +2.91 DPR: -4.4 SCE: +4.6 LIV: -2.2  
FAIRDALE SUPREME WAIKIKI ETV 68155536  
Genetic Conditions: PT DT MT WT BH2T  
04/06 E90 E94 E92 V89 E91 V88 (03/18)  
PPR: +45 68%R PTAT: +0.8 73%R Protein Plus  
PTA: -15m +10f +1p +147NM\$ 71%\$ (GEN)  
02/03 311d 2X 24050 4.0 958 3.3 803 DHIR  
03/03 297d 2X 18530 4.7 877 3.6 668 DHIR  
04/03 365d 2X 38620 4.6 1781 3.5 1353 DHIR

**OLD MILL JONG DOMINAT ET 68168044**

Parent Average PPR: -1 PTAT: +0.3  
PA: +118m -16f -3p -1NM\$  
PA: PL +2.9 SCS: +3.13 DPR: +2.3 SCE: LIV +0.6  
FAIRDALE WASP TILLIE 68152308  
06/00 E91 E92 E90 V88 E90 E91 (05/19)  
PPR: -4 40%R PTAT: +0.7 43%R  
PTA: +336m +3p 18%\$  
02/10 348d 2X 30940 3.8 1183 3.3 1035 DHIR  
04/00 365d 2X 33060 3.4 1112 3.3 1082 DHIR  
05/07 312d 2X 31110 4.0 1249 3.4 1047 DHIR  
Lifetime: 1207d 110720m 4090f 3670p  
\* ALL AMERICAN JR 3 Yr Old 2016  
\* NOMINATED ALL AMERICAN AGED COW 2019  
\* 1st AGED COW EASTERN NATIONAL 2019  
\* 2nd 4 Yr Old Southeast National 2017

**\$ \_\_\_\_\_ Lot 19 VOELKERS PEPPER NEVADA ET 68204462**

Born: 12/01/2019 Tattoo: 2076 / 2076  
Consignor: VOELKER SWISS  
PERRYVILLE MO

Parent Average PPR: -1 PTAT: +1.0  
PA: +193m +10f +1p

3rd Dam:

VALLIGROVE JETWAY NORA 891517 Protein Plus  
Genetic Conditions: PT DT MT WT BH2T  
07/10 2E-E93 E95 E94 E92 E91 E92 (02/07)  
05/00 365d 2X 32730 3.8 1257 3.2 1055 DHIR  
07/02 365d 2X 36260 3.6 1306 3.2 1162 DHIR  
Lifetime: 2146d 166700m 6371f 5578p  
\* ALL AMERICAN COMP MERIT COW 2007  
\* ALL AMERICAN JR 3 Yr Old 2002  
\* HM ALL AMERICAN AGED COW 2006  
\* HM ALL AMERICAN 5 Yr Old 2004  
\* NOM ALL AMERICAN JR 2 Yr Old 2001

**VOELKERS WNDT CHILLI PEPPER\*TM 68120371**

Genetic Conditions: \*TM PT DT MT WT BH2T  
PPR: +5 97%R PTAT: +1.2 98%R (12/19)  
PTA: +297m +16f +2p -55NM\$ 99%R (MACE)  
PTA PL: -1.7 SCS: +3.30 DPR: -2.4 SCE: +5.4 LIV: -3.1  
975 dau. av. 24037 4.1 974 3.3 783  
498 class. dau. av. FS:85.0 UDC:0.76 FLC:0.61

**POWER LINE BONANZA NOCKOUT ET 68176625**

Genetic Conditions: PT DT MT WT BH2T  
03/02 V85 V86 V85 +84 V85 V85 (05/19) \*CERT\*  
PPR: -8 66%R PTAT: +0.7 74%R  
PTA: +88m +3f +0p -83NM\$ 11%\$ (GEN)  
02/02 365d 2X 19240 4.4 845 3.5 672 DHIR

4th Dam:

TUOLUMNE ENSIGN NOEL 858885 '2E90 - 2E91ms'  
03/05 302d 2X 31440 3.5 1090 3.4 1056 DHIA  
1st TOTAL PERFORMANCE WESTERN NAT CA 2001  
3rd & 3rd BU 5 Yr Old Western Nat CA 2001

**TOP ACRES C WONDERMENT ET \*TM 196880 E90**

Genetic Conditions: \*TM PT DT MT WT BH2C  
PPR: +20 98%R PTAT: +1.0 99%R (12/19)  
PTA: +789m +26f +17p -24NM\$ 99%R (MACE)  
PTA PL: -2.4 SCS: +3.01 DPR: -4.9 SCE: +4.7 LIV: -5.5  
\* ALL AMERICAN JR YRLG BULL 2003  
\* 1st JR YRLG BULL CENTRAL NATIONAL 2003  
VOELKERS MIGEL CANDID 926635  
Genetic Conditions: PT DT MT WT BH2T  
12/01 4E-E94 E94 E94 E93 E95 (11/15) \*CERT\*  
PPR: +41 72%R 00%R Protein Plus  
PTA: +128m +21f +4p +128NM\$ 66%\$ (GEN)  
06/04 297d 2X 33460 4.8 1610 3.2 1066 DHIR  
08/08 365d 2X 28780 4.4 1253 3.0 854 DHIR  
Lifetime: 3186d 222610m 9947f 7389p  
\* ALL AMERICAN 5 Yr Old 2009  
\* RES INT CHAMP SOUTHWEST NATIONAL 2007

**MORT LEGACY BONANZA \*TM 197225**

Genetic Conditions: \*TM PT DT MT WT BH2T  
PPR: -91 94%R PTAT: +0.3 97%R (12/19)  
PTA: -754m -23f -25p -293NM\$ 97%R (GEN)  
PTA PL: -1.4 SCS: +3.21 DPR: -0.6 SCE: +6.9 LIV: -1.5  
JO-DEE PREMIUM NIBBLES ET 68119948  
04/01 E90 V85 E90 V88 E91 E91 (12/13)  
PPR: +61 58%R PTAT: +1.1 59%R  
PTA: +529m +12f +15p +139NM\$ 69%\$  
02/07 347d 2X 22880 3.8 879 3.4 785 DHIA  
03/09 365d 2X 26010 3.2 820 3.6 933 DHIA  
04/11 205d 2X 21180 4.6 970 3.4 726 DHIR



**Triangle Acres PO Poetry ET '2e92 - E92ms'**  
4/05 365d 2X 34200 4.0 1351 3.2 1101 DHIR  
\*Certified\* - 4th Dam of Lot 20



**Top Acres EJ Whizzbang '5E93 - E92ms'**  
8/00 365d 2X 28980 5.2 1505 3.5 1011 DHIR  
National Total Performance Winner 1996  
All American Jr 2, 3, & 5 Yr Old 1992, 1993, 1995  
\*Certified\* - 4th Dam of Lot 21

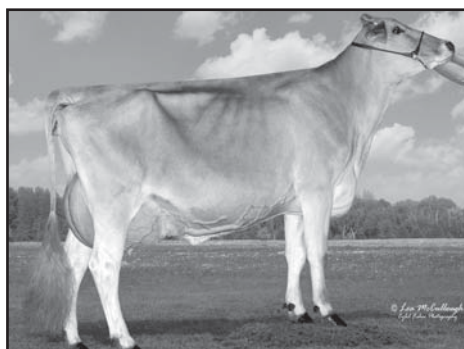

**Kruses Joey Sugar '2E91 - E90ms'**  
4/08 365d 2X 27570 4.4 1202 3.3 914 DHIR  
Hon Men All American Winter Hfr Calf 2012  
Nom All American Winter Yrlg Hfr 2013  
Dam of Lot 22

**\$ \_\_\_\_\_ Lot 20 TRIANGLE ACRES CP PHIRE 68198825**

Born: 03/07/2019 Tattoo: K809  
Consignor: KORTH, REBECCA  
DAKOTA IL

Genetic Conditions: PT DT MT WT BH2T  
PPR: +5 59%R PTAT: +1.1 67%R  
PTA: +125m +7f -3p -17NM\$ 25%\$ (GEN)

3rd Dam: **TRIANGLE ACRES PZ PEACE ET 947948**

09/03 "2E91" E90 E91 E91 E90 E91 (8/15)  
03/07 365d 2x 27980 4.0 1114 3.3 926 DHIR  
08/03 365d 2x 26560 4.3 1139 3.3 887 DHIR

4th Dam: **TRIANGLE ACRES PO POETRY ET 884420**

06/09 "2E92" E92 E91 E93 E92 E92 (10/05)  
04/05 365d 2x 34200 4.0 1351 3.2 1101 DHIR

5th Dam: **TRIANGLE ACRES COLL POLLY 847907**

"E92 - Certified"  
05/03 365d 2x 40070 4.7 1866 3.5 1388 DHIR

6th Dam:

**TRIANGLE ACRES PATTY \*TM 811558 '2E90'**

09/00 365d 2x 40060 3.7 1466 3.1 1233 DHIR  
Lifetime: 3792d 281,540m 10,311m 9,762p

**VOELKERS WNDT CHILLI PEPPER\*TM 68120371**

Genetic Conditions: \*TM PT DT WT BH2T  
PPR: +5 97%R PTAT: +1.2 98%R (12/19)  
PTA: +297m +16f +2p -55NM\$ 99%R (MACE)  
PTA PL: -1.7 SCS: +3.30 DPR: -2.4 SCE: +5.4 LIV: -3.1  
975 dau. av. 24037 4.1 974 3.3 783  
498 class. dau. av. FS:85.0 UDC:0.76 FLC:0.61

**TRIANGLE ACRES PHANCY ET 840003130408098**

Genetic Conditions: PT DT MT WT BH2T  
03/08 V86 V88 +82 V86 V86 V87 (06/19)  
PPR: +38 68%R PTAT: +0.8 75%R  
PTA: +310m +11f +6p +123NM\$ 65%\$ (GEN)  
02/04 333d 2X 18690 4.4 815 3.5 655 DHIR

**TOP ACRES C WONDERMENT ET \*TM 196880 E90**

Genetic Conditions: \*TM PT DT WT BH2C  
PPR: +20 98%R PTAT: +1.0 99%R (12/19)  
PTA: +789m +26f +17p -24NM\$ 99%R (MACE)  
PTA PL: -2.4 SCS: +3.01 DPR: -4.9 SCE: +4.7 LIV: -5.5  
\* ALL AMERICAN JR YRLG BULL 2003  
**VOELKERS MIGEL CANDID 926635**  
Genetic Conditions: PT DT MT WT BH2T  
12/01 4E-E94 E94 E94 E93 E95 (11/15) \*CERT\*  
PPR: +41 72%R 00%R Protein Plus  
PTA: +128m +21f +4p +128NM\$ 66%\$ (GEN)  
06/04 297d 2X 33460 4.8 1610 3.2 1066 DHIR  
08/08 365d 2X 28780 4.4 1253 3.0 854 DHIR  
Lifetime: 3186d 222610m 9947f 7389p  
\* ALL AMERICAN 5 Yr Old 2009  
\* RES INT CHAMP SOUTHWEST NATIONAL 2007

**JO-DEE NEMO RICHARD ET 68155420**

Genetic Conditions: PT DT MT WT BH2T  
PPR: +66 92%R PTAT: +0.9 96%R (12/19)  
PTA: +1230m +10f +21p +77NM\$ 97%R (MACE)  
PTA PL: +0.6 SCS: +3.03 DPR: -1.2 SCE: +6.7 LIV: -1.4  
**TRIANGLE ACRES DALLY PISCES 68130183**  
Genetic Conditions: PT DT MT WT BH2T  
07/05 2E-E92 E93 E92 E90 E93 E91 (08/18)  
PPR: +10 70%R PTAT: +0.9 75%R  
PTA: +294m +4f +6p +33NM\$ 39%\$ (GEN)  
02/00 365d 2X 20490 4.6 937 3.6 737 DHIR  
03/05 365d 2X 26800 4.3 1158 3.7 980 DHIR  
04/09 365d 3X 29770 4.4 1322 3.6 1075 DHIR  
06/07 365d 2X 24240 4.4 1057 3.8 919 DHIR  
Lifetime: 1917d 131080m 5775f 4883p

**\$ \_\_\_\_\_ Lot 21 FAIRDALE WOODY WREN 68202621**

Born: 09/03/2019 Tattoo: S265  
Consignor: FAIRDALE FARM LLC  
OWENTON KY

Parent Average PPR: +31 PTAT: +1.0  
PA: +376m +4f +14p -3NM\$

3rd Dam:

**TOP ACRES JP WHIPPET ET 909050 'V87'**

02/07 365d 2x 25980 4.4 1136 3.4 878 DHIR

4th Dam: **TOP ACRES EJ WHIZZBANG 795771**

16/09 "5E93" E94 E95 E93 E95 E92 "Certified"  
05/04 365d 2x 27720 6.0 1670 3.6 985 DHIR  
08/00 365d 2x 28980 5.2 1505 3.5 1011 DHIR  
10/00 365d 2x 27750 5.2 1450 3.4 934 DHIR  
National Total Performance Winner, 1996  
All American 1991, 1992, 1993, 1995

5th Dam:

**MY T FINE WHISPER \*TW 749328 '2E90 - Certified'**

04/01 365d 2x 25020 4.6 1145 3.8 947 DHIR  
HON. MENTION ALL AMERICAN 4 Yr Old 1990  
RESERVE ALL AMERICAN 5 Yr Old 1991 & AGED COW 1992

**CUTTING EDGE WOODY ETV \*TM 68173214**

Genetic Conditions: \*TM \*TD PT WT BH2T  
PPR: +59 62%R PTAT: +1.3 66%R (12/19)  
PTA: +290m +9f +11p +98NM\$ 66%R (GEN)  
PTA PL: +0.9 SCS: +3.24 DPR: -0.6 SCE: +4.2 LIV: +0.5  
0 dau. av.

**CUTTING EDGE S WISHES 68173278**

02/10 V86 V88 V85 V85 V85 V86 (10/18)  
PPR: -1 42%R PTAT: +0.7 45%R  
PTA: +462m -1f +16p 8%\$  
Protein Plus  
02/06 308d 2X 32550 3.7 1206 3.5 1129 DHIR  
\*03/06 160d 2X 18308 3.1 576 3.2 585 (RIP)

**HARTS THUNDER \*TM 68113037**

Genetic Conditions: \*TM PT DT WT BH2T  
Not Classified \* SUPERIOR SIRE \*  
PPR: +104 95%R PTAT: +0.8 97%R (12/19)  
PTA: +837m +15f +29p +208NM\$ 98%R (MACE)  
PTA PL: +2.3 SCS: +3.22 DPR: -1.0 SCE: +4.0 LIV: +2.0

**TOP ACRES PEPPY WIZELLA 68155326**

Genetic Conditions: PT DT MT WT BH2T  
06/06 E94 E95 E97 E94 E94 E93 (12/19)  
PPR: +33 70%R PTAT: +1.4 74%R  
PTA: +56m +19f +1p +32NM\$ 38%\$ (GEN)  
01/11 365d 2X 20970 4.5 948 3.7 772 DHIR  
03/00 365d 2X 23560 5.0 1176 4.1 976 DHIR  
04/11 365d 2X 27420 4.2 1156 3.5 952 DHIR  
\* ALL AMERICAN SUMMER YRLG HFR 2014  
\* RES ALL AMERICAN JR 2 Yr Old 2015  
\* NOM ALL AMERICAN 5 Yr Old 2018

**CUTTING EDGE SEAMAN \*TM 68137657**

Genetic Conditions: \*TM PT DT WT BH2T  
PPR: +20 92%R PTAT: +0.9 95%R (12/19)  
PTA: +239m +8f +19p -77NM\$ 97%R (MACE)  
PTA PL: -2.9 SCS: +3.21 DPR: -2.6 SCE: +9.6 LIV: -2.5  
**NEW VIEW OLLAY WHIPIT 68148880**  
06/04 2E-E91 E91 E92 E92 E90 E90 (10/16)  
PPR: -44 41%R PTAT: +0.5 44%R  
PTA: +58m 4%\$  
02/02 319d 2X 17950 3.4 619 3.6 646 DHIA  
03/03 357d 2X 25020 3.7 937 3.5 882 DHIR  
04/03 365d 2X 26530 3.7 993 3.7 969 DHIR  
05/06 365d 2X 29550 3.8 1119 3.3 987 DHIR  
Lifetime: 1654d 114240m 4291f 4016p



**\$ \_\_\_\_\_ Lot 22 ACCLAIMED C SWEET ETV 68205397**

Born: 12/03/2019 Tattoo: 23  
Consignor: ACCLAIMED SWISS  
EPWORTH IA

Parent Average PPR: +26 PTAT: +0.9  
PA: +494m +13f +9p +25NM\$

**3rd Dam:**

**KRUSES JAMES SISSY 930028** 'E91 - E92ms'  
04/03 365d 2X 24410 4.1 999 3.3 815 DHIR

**4th Dam:**

**KRUSES PONENTE SHAZAM 899414** '4E94 - E94ms'  
10/02 365d 2X 31550 4.4 1380 3.4 1080 DHIR

Lifetime: 3116d 197830m 8777f 7161p

\* ALL AMERICAN 4 Yr Old 2005

\* RES ALL AMERICAN SR 3 Yr Old 2004

\* HM ALL AMERICAN COMP MERIT COW 2009

\* NOM ALL AMERICAN AGED COW 2007

\* MEMBER ALL AMERICAN SR BEST 3 FMLS 2004, RES 2005

\* MEMBER ALL AMERICAN PROD OF DAM 2005, RES 2004

**VOELKERS TD CARTER \*TM 68119645**

Genetic Conditions: \*TM PT DT WT BH2T  
Not Classified \* QUALIFIED SIRE \*  
PPR: +93 95%R PTAT: +1.3 97%R (12/19)  
PTA: +1209m +33f +27p +169NM\$ 98%R (MACE)  
PTA PL: -0.4 SCS: +3.13 DPR: -3.0 SCE: +5.4 LIV: -1.5  
712 dau. av. 25040 4.0 1011 3.3 821  
436 class. dau. av. FS:84.5 UDC:1.17 FLC:0.70

**KRUSES JOEY SUGAR 68137482**

Genetic Conditions: PT DT MT WT BH2T  
06/07 2E-E91 E93 E93 V87 E90 E90 (08/18)  
PPR: -41 69%R PTAT: +0.5 77%R PTA: 7%\$ (GEN)  
02/02 357d 2X 19425 4.3 828 3.2 621 DHIR  
03/04 365d 2X 22194 4.5 1008 3.4 751 DHIR  
04/08 365d 2X 27570 4.4 1202 3.3 914 DHIR  
06/04 194d 2X 17180 4.1 706 2.8 486 DHIA  
\* HM ALL AMERICAN WINTER HFR CALF 2012  
\* NOM ALL AMERICAN WINTER YRLG HFR 2013  
\* 6TH WINTER YRLG HFR INTERNATIONAL 2013  
\* 3RD WINTER HFR CALF INTERNATIONAL 2012  
\* JUNIOR CHAMPION IA STATE FAIR 2012  
\* 1ST WINTER YRLG HFR IA STATE FAIR 2013  
\* 1ST WINTER HFR CALF IA STATE FAIR 2012

**WEBSTER RIDGE TD ET \*TM 193164**

Genetic Conditions: \*TM PT DT WT BH2T  
PPR: +38 96%R PTAT: +0.1 97%R (12/19)  
PTA: -34m +11f -8p +168NM\$ 98%R (MACE)  
PTA PL: +2.8 SCS: +2.91 DPR: +2.2 SCE: +3.4 LIV: +1.3

**VOELKERS WNDRNT CARABELLA 68101970**

Genetic Conditions: PT DT MT WT BH2T  
04/00 E90 E92 E91 E90 E91 V88 (01/12) \*CERT\*  
PPR: +54 77%R PTAT: +0.9 80%R  
PTA: +967m +25f +22p +64NM\$ 48%\$ (GEN)  
02/03 364d 2X 20600 4.7 972 3.6 741 DHIR  
03/04 334d 2X 22510 4.2 951 3.3 741 DHIR  
04/05 365d 2X 32300 4.2 1368 3.4 1106 DHIR

**R KRUSES DENMARK JOEY \*TM 198402**

Genetic Conditions: \*TM PT DT WT BH2T  
PPR: -43 84%R PTAT: +0.1 87%R (12/19)  
PTA: -167m +2f -12p -129NM\$ 90%R (GEN)  
PTA PL: -2.4 SCS: +2.87 DPR: -1.2 SCE: LIV: -1.3

**KRUSES LAZER SHATZI 68105112**

05/01 E90 E90 E91 E90 V87 E90 (08/13)  
PPR: -118 46%R PTAT: -0.3 52%R PTA: 0%\$  
02/03 331d 2X 17180 3.5 600 3.3 562 DHIR  
03/05 305d 2X 15490 3.5 546 3.4 519 DHIR  
04/09 289d 2X 14250 3.4 486 3.2 457 DHIR  
05/09 162d 2X 9360 3.6 339 3.0 278 DHIR

**\$ \_\_\_\_\_ Lot 23 DOUBLE W DYNAMITE REDING 68191308**

Born: 11/16/2017 Tattoo: 3307  
Consignor: DOUBLE W FARM DAIRY  
HOLYOKE CO

02/02 +84 +82 +83 +84 +84 V86 (02/20)

Parent Average PPR: +47 PTAT: +1.0

PA: +86m +16f +8p +143NM\$

\*01/11 108d 2X 8001 3.5 341 3.4 290 (RIP)

Bred 12/31/2019 to:

HILLTOP ACRES DAIRYSTAR ETV 840003138790784

Genetic Conditions: PT DT MT WT BH2T

PPR: +138 58%R PTAT: +1.0 62%R (12/19)

PTA: +446m +21f +25p +352NM\$ 63%R (GEN)

PTA PL: +4.0 SCS: +2.83 DPR: +1.8 SCE: LIV: +2.5

**3rd Dam: IE DOUBLE W AC ROXX 68121713**

07/05 2E-E91 E91 E94 E92 V88 E90 (10/17)

04/11 365d 2X 24280 5.6 1352 4.1 993 DHIR

06/02 347d 2X 24380 5.1 1251 3.9 940 DHIA

Lifetime: 2118d 127650m 6547f 5030p

\* 3RD COMP MERIT COW NORTHEAST NATIONAL 2017

**LA RAINBOW BFLY DYNAMITE ETV 840003129321096**

Genetic Conditions: \*TM PT DT WT BH2T  
PPR: +89 64%R PTAT: +1.6 67%R (12/19)  
PTA: +227m +16f +19p +231NM\$ 69%R (GEN)  
PTA PL: +1.8 SCS: +2.78 DPR: -0.7 SCE: +4.4 LIV: -0.9  
0 dau. av.

**DOUBLE W AUGUST REDEEMER 68175525**

PPR: +2 49%R 00%R  
PTA: +15f +55NM\$ 45%\$  
01/10 87d 3X 5310 4.5 237 3.2 171 DHIR

**4th Dam: IDR DOUBLE W ROXY 68105672** 'V86'

05/02 365d 3X 30040 4.8 1452 3.7 1105 DHIR

06/09 365d 3X 29610 4.6 1365 3.6 1079 DHIR

Lifetime: 2254d 170210m 8112f 6232p

**5th Dam: RF DOUBLE W 4330 68102425** 'V89'

03/06 365d 3X 30610 3.8 1169 3.5 1064 DHIA

05/00 365d 3X 30190 3.9 1170 3.3 1002 DHIR

06/05 297d 3X 30240 3.6 1097 3.3 1004 DHIR

Lifetime: 1264d 105610m 4062f 3606p

**SHILOH BROOKNGS CADENCE ET \*TM 71130650**

Genetic Conditions: PT DT MT WT BH2T  
Not Classified \* SUPERIOR SIRE \*  
PPR: +134 95%R PTAT: +1.2 97%R (12/19)  
PTA: +1068m +41f +40p +329NM\$ 98%R (MACE)  
PTA PL: +1.5 SCS: +2.86 DPR: -2.2 SCE: +4.5 LIV: -2.1

**LA RAINBOW BFLY DELIGHT ET 840003012749336**

Genetic Conditions: PT DT MT WT BH2C  
03/04 E90 V85 E90 E91 E91 E91 (04/17)  
PPR: +58 69%R PTAT: +1.2 74%R  
PTA: -96m +20f +5p +166NM\$ 75%\$ (GEN)  
02/02 345d 2X 19760 5.5 1091 3.9 767 DHIR  
03/02 135d 2X 8100 4.7 381 3.7 302 DHIR  
04/02 305d 3X 20110 4.1 823 3.3 666 DHIA

**OAK VIEW ZEUS AUGUST \*TM 199293**

Genetic Conditions: \*TM PT DT WT BH2T  
PPR: +40 95%R PTAT: +0.4 96%R (12/19)  
PTA: +340m +28f +14p +141NM\$ 98%R (MACE)  
PTA PL: -0.5 SCS: +2.79 DPR: -2.8 SCE: +4.5 LIV: -3.1

**CIE DOUBLE W NARLEY ROZET 68156138**

PPR: -13 44%R 00%R  
PTA: +25NM\$ 36%\$  
03/09 113d 3X 6670 4.5 299 3.2 212 DHIR

**\$ \_\_\_\_\_ Lot 24 DOUBLE W LAM ESTERA OCS 68190966**

Born: 10/29/2017 Tattoo: 3251  
Consignor: DOUBLE W FARM DAIRY, HOLYOKE CO

Genetic Conditions: PT DT MT WT BH2T

02/03 'V85' V85 V86 +83 V85 V86 (02/20)

PPR: +62 60%R PTAT: +0.9 67%R

PTA: +571m +17f +14p +136NM\$ 68%\$ (GEN)

\*01/11 120d 2X 9800 3.8 373 3.3 324 (RIP)

Bred 12/14/2019 to:

COZY NOOK DAREDEVIL TOBY ET 840003138129971

Genetic Conditions: PT DT MT WT BH2T

PPR: +128 58%R PTAT: +1.2 63%R (12/19)

PTA: +501m +21f +20p +356NM\$ 64%R (GEN)

PTA PL: +4.7 SCS: +2.83 DPR: +2.2 SCE: +6.1 LIV: +1.1

**3rd Dam: ELK CREEK TD ESTER 939109**

07/01 2E-E91 E90 E93 E90 E91 E91 (06/12) \*CERT\*

04/00 365d 3X 30950 3.6 1110 3.4 1039 DHIR

05/04 365d 3X 31400 2.9 906 3.1 963 DHIA

06/07 365d 3X 32340 3.6 1170 3.2 1030 DHIR

Lifetime: 2618d 182530m 6676f 5992p

**TWINKLE-HILL SBLAMBORGHINI \*TM**

**840003129317136**

Genetic Conditions: \*TM \*TD PT WT BH2T  
PPR: +131 62%R PTAT: +0.6 67%R (12/19)  
PTA: +713m +33f +28p +333NM\$ 67%R (GEN)  
PTA PL: +1.5 SCS: +2.89 DPR: +0.8 SCE: +3.7 LIV: +0.5  
0 dau. av.

**DOUBLE W RICHARD ELSA 68175361**

02/06 V86 V88 V85 V86 V86 V86 (06/18)  
PPR: -11 46%R PTAT: +0.8 50%R  
PTA: +394m 9%\$  
01/11 263d 3X 15630 3.6 569 3.3 512 DHIR  
02/10 307d 3X 20550 3.8 772 3.2 655 DHIR

**LIME ROCK SEASIDEBLOOM 68144448**

Genetic Conditions: PT DT MT WT BH2T  
Not Classified \* SUPERIOR SIRE \*  
PPR: +134 85%R PTAT: +0.6 86%R (12/19)  
PTA: +1334m +33f +37p +342NM\$ 92%R (MACE)  
PTA PL: +1.4 SCS: +2.88 DPR: -0.1 SCE: +5.2 LIV: +0.2

**TWINKLE-HILL AGIO LOLITA ET 66927099**

Genetic Conditions: PT DT MT WT BH2T  
05/11 2E-E90 E94 V87 V87 E90 E91 (07/16)  
PPR: +108 66%R PTAT: +0.6 72%R Protein Plus  
PTA: +163m +31f +13p +293NM\$ 94%\$ (GEN)  
01/10 365d 2X 26780 4.8 1296 3.6 973 DHIR  
03/05 365d 2X 33180 4.8 1584 3.4 1136 DHIR  
04/07 305d 2X 30570 4.4 1350 3.3 1005 DHIR  
05/10 306d 2X 25660 4.8 1220 3.4 874 DHIA  
Lifetime: 1595d 131160m 6255f 4576p

**JO-DEE NEMO RICHARD ET 68155420**

Genetic Conditions: PT DT MT WT BH2T  
PPR: +66 92%R PTAT: +0.9 96%R (12/19)  
PTA: +1230m +10f +21p +77NM\$ 97%R (MACE)  
PTA PL: +0.6 SCS: +3.03 DPR: -1.2 SCE: +6.7 LIV: -1.4  
**DOUBLE W WUNDER ELLIE TWIN 68155339**  
02/08 V85 G79 V87 +83 V87 V86 (02/16)  
PPR: -30 46%R PTAT: +0.7 54%R  
PTA: +101m 8%\$  
02/05 230d 3X 13920 3.2 441 3.1 436 DHIR

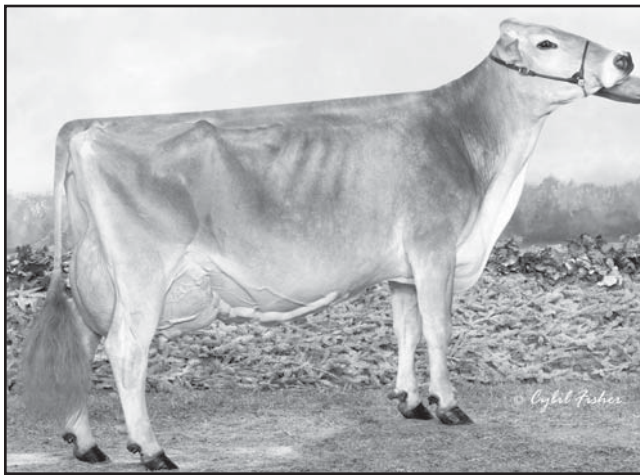

**Fairdale Banker Joanna '2E93 - E92ms'**  
 08/08 365d 2x 45210 3.8 1702 3.2 1449 DHIR  
 Nominated All American Component Merit Cow 2017  
 MGD of Lot 25



**Fairdale Legacy Georgia '3E93 - E92ms'**  
 9/08 365d 2X 35630 3.7 1324 3.3 1158 DHIR  
 2nd Comp Merit Cow Southeast National 2014  
 MGD of Lot 26

**\$ Lot 25 FAIRDALE WRIGLEY JALO 68201699**

Born: 06/08/2019 Tattoo: S260  
 Consignor: SPARROW, BEN & KIRBY, OWENTON KY  
 Parent Average PPR: +19 PTAT: +0.8  
 PA: +104m +8f +3p +27NMS

3rd Dam:  
**TOP ACRES M BCW JOELLA 917233 '2E91 - E91ms'**  
 04/04 342d 2X 23530 3.4 796 3.3 773 DHIA  
 06/02 293d 2X 23130 4.0 919 3.1 727 DHIR  
 \* 1st JR 3 Yr Old KY State Fair 2005

4th Dam: '3E91 - E90ms'  
**TOP ACRES M ENSIGN JOANN ET 898282**  
 06/11 365d 2X 27700 3.0 840 3.2 874 DHIA  
 Lifetime: 2082d 124560m 4408f 3888p  
 \* RES GRAND & RES SR CHAMP WESTERN NAT CA 2004  
 \* 1st AGED COW WESTERN NAT CA 2006, 3rd AGED 2007  
 \* 2ND 4 Yr Old WESTERN NAT CA 2004

5th Dam: **MANIONS JADE JINXS JOJO 817431 '5E90'**  
 04/00 356d 2X 19130 4.3 824 3.7 701 DHIR  
 MEMBER NOM ALL AMERICAN PRODUCE OF DAM 1997  
 MEMBER NOM ALL AMERICAN SR BEST 3 FMLS 1996  
 3RD & 3RD BU 5 Yr Old EASTERN NATIONAL 1996

**FAIRDALE DURHAM WRIGLEY 68181450**  
 Genetic Conditions: PT DT MT WT BH2C  
 PPR: +62 60%R PTAT: +1.3 67%R (12/19)  
 PTA: +338m +29f +13p +132NMS 66%R (GEN)  
 PTA PL: -0.6 SCS: +2.89 DPR: -2.3 SCE: LIV: -2.0  
 0 dau. av.

**FAIRDALE DOMINAT JACKIE O 68185767**  
 02/08 +84 +83 +83 +84 +83 V86 (12/19)  
 PPR: -28 39%R 00%R PTA: 12%\$  
 \*02/01 234d 2X 16011 4.1 663 3.3 529 (RIP)

6th Dam:  
**FOREST LAWN SIMON JINXS JOY ET 785390 '2E90'**  
 05/04 365d 2X 25700 4.1 1059 3.6 925 DHIR

7th Dam: **IDYL WILD IMPROVER JINX 664521**  
 "3E90 - E90ms" "Superior Brood Cow"  
 06/05 365d 2x 25830 4.5 1172 3.5 915 DHIR  
 07/10 365d 2x 29840 4.3 1284 3.6 1060 DHIR  
 ALL AMERICAN AGED COW, 1985  
 ALL AMERICAN 2 YEAR OLD, 1981; 3 YEAR OLD, 1982

8th Dam: **IDYL WILD DES BOBO JOJO "V88"**  
 05/05 330d 2x 16579 5.0 821 DHIR

9th Dam: **ARBOR ROSE JESTA BOBO "E90"**  
 04/03 314d 2x 14450 4.2 604 DHIR

**HILLTOP ACRES W DURHAM ET \*TM 68135214**

Genetic Conditions: \*TM PT DT WT BH2C  
 PPR: +30 95%R PTAT: +0.9 97%R (12/19)  
 PTA: +84m +25f +13p +60NMS 98%R (MACE)  
 PTA PL: -1.7 SCS: +2.91 DPR: -4.4 SCE: +4.6 LIV: -2.2  
**FAIRDALE SUPREME WAIKIKI ETV 68155536**  
 Genetic Conditions: PT DT MT WT BH2T  
 04/06 E90 E94 E92 V89 E91 V88 (03/18)  
 PPR: +45 68%R PTAT: +0.8 73%R Protein Plus  
 PTA: -15m +10f +1p +147NMS 71%\$ (GEN)  
 02/03 311d 2X 24050 4.0 958 3.3 803 DHIR  
 03/03 297d 2X 18530 4.7 877 3.6 668 DHIR  
 04/03 365d 2X 38620 4.6 1781 3.5 1353 DHIR

**OLD MILL JONG DOMINAT ET 68168044**  
 Parent Average PPR: -1 PTAT: +0.3  
 PA: +118m -16f -3p -1NMS  
 PA: PL +2.9 SCS: +3.13 DPR: +2.3 SCE: LIV +0.6

**FAIRDALE BANKER JOANNA 68105263**  
 09/00 2E-E93 E93 E93 E92 E93 E92 (08/17) Protein Plus  
 PPR: -55 49%R PTAT: +0.2 52%R PTA: 3%\$  
 05/03 312d 2X 33120 4.1 1373 3.5 1151 DHIR  
 06/04 365d 2X 37230 3.8 1426 3.3 1230 DHIR  
 08/08 365d 2X 45210 3.8 1702 3.2 1449 DHIR  
 09/11 139d 2X 17220 3.2 546 2.6 453 DHIR  
**Lifetime: 2402d 227100m 9018f 7690p**  
 \* NOM ALL AMERICAN COMP MERIT COW 2017  
 \* 4TH COMP MERIT COW INTERNATIONAL 2017  
 \* 2ND COMP MERIT COW SOUTHEAST NATIONAL 2015  
 \* 1ST COMP MERIT COW SOUTHWEST NATIONAL 2015  
 \* RES GRAND CHAMP KY STATE FAIR 2014

**\$ Lot 26 FAIRDALE WALL GARNET 68192685**

Born: 01/20/2018 Tattoo: S231  
 Consignor: SPARROW, KIRBY, OWENTON KY  
 Parent Average PPR: +13 PTAT: +0.7  
 PA: +293m +0f +4p +9NMS

Bred 8/23/2019 to:  
 FAIRDLAE BOSEPHUS SWAPS 68192684  
 Parent Average PPR: +9 PTAT: +0.8  
 PA: +165m +9f +9p -16NMS  
 PA: PL -1.5 SCS: +3.02 DPR: -2.6 SCE: LIV -3.0  
 His Dam: LA RAINBOW BFLY SUNKIST ETV '3E94'  
 06/01 365d 2X 45770 3.4 1577 3.4 1548 DHIR  
 \* NATIONAL TOTAL PERFORMANCE 2019  
 \* NATIONAL COW FOR ALL SEASONS 2019  
 \* HON MEN ALL AMERICAN COMPONENT MERIT COW 2019

3rd Dam:  
**BLESSING JETWAY GINA 890918 '3E91'**  
 02/00 365d 2X 26370 4.2 1102 3.1 823 DHIR  
 03/02 365d 2X 27500 4.4 1222 3.4 937 DHIR  
 Lifetime: 1537d 108150m 4544f 3477p  
 \* 6th JR 3 Yr Old CENTRAL NATIONAL 2002  
 \* 1st JR 3 Yr Old IN STATE SHOW & FAIR 2002  
 \* 1st & 1st BU JR 2 Yr Old IN STATE FAIR 2001

**FAIRDALE CARTER WALL 68173206**  
 Genetic Conditions: PT DT MT WT BH2T  
 PPR: +128 60%R PTAT: +1.1 67%R (12/19)  
 PTA: +906m +39f +27p +313NMS 66%R (GEN)  
 PTA PL: +2.0 SCS: +2.99 DPR: +0.0 SCE: LIV: +0.2  
 0 dau. av.

**FAIRDALE BRAIDEN GAYLE 68172528**  
 04/02 V87 V88 E90 V88 V86 V86 (12/19)  
 PR: -101 45%R PTAT: +0.3 48%R PTA: 0%\$  
 02/03 296d 2X 18540 3.3 620 3.4 623 DHIR  
 03/01 275d 2X 22980 3.5 798 3.3 752 DHIR

4th Dam: **BLESSING ENSIGN JINA 866392 '2E90'**  
 04/09 365d 2X 30210 4.1 1243 3.2 977 DHIR  
 06/04 365d 2X 31000 4.3 1326 3.2 994 DHIR  
 Lifetime: 1612d 117610m 4732f 3955p

5th Dam: **BLESSING DISTINCTION GINA ET 846926 'V87'**  
 03/02 326d 2x 22590 3.8 857 3.8 868 DHIR

6th Dam: **BLESSING PERFORMER KARA 673314 '4E90'**  
 09/02 365d 2x 25700 4.1 1044 3.6 933 DHIR  
 ALL AMERICAN, 1982, 1983, 1984  
 GRAND CHAMPION, CENTRAL NATIONAL, 1983

**VOELKERS TD CARTER \*TM 68119645**  
 Genetic Conditions: \*TM PT DT WT BH2T  
 Not Classified \* QUALIFIED SIRE \*  
 PPR: +93 95%R PTAT: +1.3 97%R (12/19)  
 PTA: +1209m +33f +27p +169NMS 98%R (MACE)  
 PTA PL: -0.4 SCS: +3.13 DPR: -3.0 SCE: +5.4 LIV: -1.5  
**FAIRDALE SUPREME WAIKIKI ETV 68155536**  
 Genetic Conditions: PT DT MT WT BH2T  
 04/06 E90 E94 E92 V89 E91 V88 (03/18)  
 PPR: +45 68%R PTAT: +0.8 73%R Protein Plus  
 PTA: -15m +10f +1p +147NMS 71%\$ (GEN)  
 02/03 311d 2X 24050 4.0 958 3.3 803 DHIR  
 03/03 297d 2X 18530 4.7 877 3.6 668 DHIR  
 04/03 365d 2X 38620 4.6 1781 3.5 1353 DHIR

**BLESSING TEX BRAIDEN ET \*TM 198435 E92**  
 Genetic Conditions: \*TM PT DT WT BH2T  
 PPR: -83 96%R PTAT: +0.5 98%R (12/19)  
 PTA: -499m -38f -23p -191NMS 99%R (GEN)  
 PTA PL: +2.2 SCS: +2.86 DPR: -0.1 SCE: +7.2 LIV: +2.1  
**FAIRDALE LEGACY GEORGIA 944402**  
 09/10 3E-E93 E94 E94 E93 E92 E92 (11/15) Protein Plus  
 PPR: -70 47%R PTAT: +0.1 49%R PTA: 0%\$  
 05/09 284d 2X 21150 4.0 844 3.2 682 DHIR  
 06/08 365d 2X 26550 3.6 969 3.5 934 DHIR  
 08/03 365d 2X 31150 3.9 1223 3.1 973 DHIR  
 09/08 365d 2X 35630 3.7 1324 3.3 1158 DHIR  
**Lifetime: 3014d 220660m 8437f 7429p**  
 \* 2nd COMP MERIT COW SOUTHEAST NATIONAL 2014  
 \* 6th COMP MERIT COW INTERNATIONAL 2014  
 \* 2nd 5 Yr Old SOUTHEAST NATIONAL 2011  
 \* 1st COMP MERIT KY STATE FAIR 2014

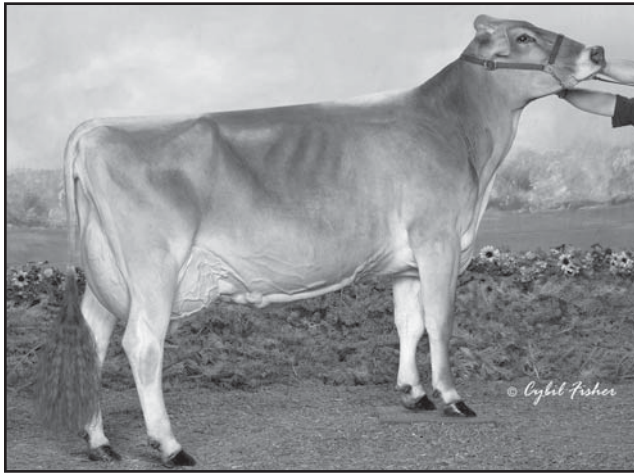

**Hills Valley Perfecta Ritz '2E93 - E92ms'**  
 3/02 365d 2X 29070 4.4 169 3.5 1007 DHIR  
 All American Sr 3 Yr Old 2011  
 3rd Dam of Lot 27

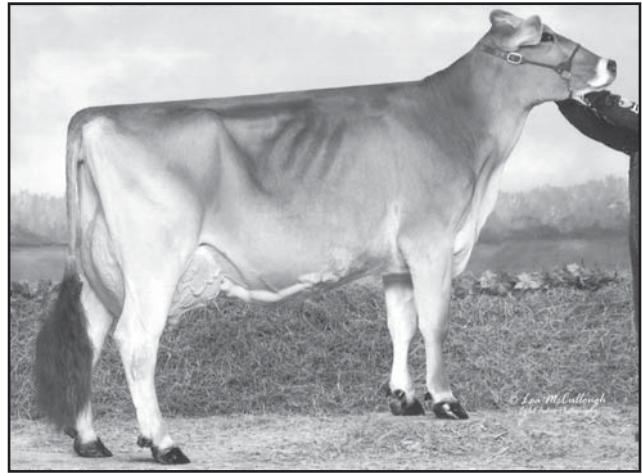

**Niermans Bravo Vita 'E91 - E91ms'**  
 5/02 365d 2X 28830 5.0 1433 3.4 991 DHIR  
 Member Hon Men all American Jr Best 3 F 2013  
 3rd Dam of Lot 28

**\$ \_\_\_\_\_ Lot 27 HILLS VALLEY CADENCE ROXY 68202437**

Born: 09/02/2019 Tattoo: H127  
 Consignor: HILLS VALLEY FARM, LLC  
 CATTARAUGUS NY

Parent Average PPR: +84 PTAT: +1.0  
 PA: +730m +26f +27p +195NMS

3rd Dam:  
**HILLS VALLEY PERFECTA RITZ 960412**  
 05/06 2E-E93 E93 E92 E90 E93 E93 (07/13)  
 03/02 365d 2X 29070 4.4 1269 3.5 1007 DHIR  
 04/05 365d 2X 26890 4.6 1235 3.4 918 DHIR  
 Lifetime: 1550d 103330m 4706f 3656p  
 \* ALL AMERICAN SR 3 YR OLD 2011  
 \* RES ALL AMERICAN WINTER YRLG HFR 2009  
 \* NOM ALL AMERICAN SR 2 YR OLD 2010  
 \* MEMBER NOM ALL AMERICAN SR BEST 3 F 2011  
 \* MEMBER NOM ALL AMERICAN JR BEST 3 F 2009

4th Dam:  
**HILLS VALLEY VICTOR RIVER 944484 'V85'**  
 01/11 365d 2X 23510 4.6 1087 3.5 814 DHIR  
 \* 1ST WINTER YRLG HFR NY STATE FAIR 2007

**SHILOH BROOKNGS CADENCE ET \*TM 71130650**  
 Genetic Conditions: PT DT MT WT BH2T  
 Not Classified \* SUPERIOR SIRE \*  
 PPR: +134 95%R PTAT: +1.2 97%R (12/19)  
 PTA: +1068m +41f +40p +329NMS 98%R (MACE)  
 PTA PL: +1.5 SCS: +2.86 DPR: -2.2 SCE: +4.5 LIV: -2.1  
 1425 dau. av. 25425 4.1 1040 3.4 853  
 646 class. dau. av. FS:84.4 UDC:1.00 FLC:-0.30

**HILLS VALLEY NORDIC REMY 68185465**  
 PPR: +33 40%R 00%R  
 PTA: +391m +10f +14p +61NMS 47%\$

5th-7th Dams:  
**BURLIN BANKER RISKY ET 917463 'V89 - E90ms'**  
 03/04 312d 2X 24000 4.8 1155 3.5 842 DHIR  
 RES GRAND CHAMP NY STATE SHOW 2005  
**LONG VIEW CHALL ROSEMARY 825985 '4E91'**  
 05/11 305d 2X 24020 4.2 1000 3.4 815 DHIA  
 ALL AMERICAN WINTER HFR CALF 1993  
 NOM ALL AMERICAN SR 2 YR OLD 1995 & WINTER YRLG 94  
**LONG VIEW JADES RAISIN 772302 '3E93'**  
 09/06 365d 2X 26080 4.3 1128 3.8 982 DHIR  
 ALL AMERICAN AGED COW 1996  
 RES ALL AMERICAN 5 YR OLD 1993  
 HON MEN ALL AMERICAN AGED COW 1995  
 NOM ALL AMERICAN AGED COW 1994, 1997

**R N R PAYOFF BROOKINGS ET \*TM 198772**  
 Genetic Conditions: \*TM PT DT WT BH2C  
 Not Classified \* QUALIFIED SIRE \*  
 PPR: +83 98%R PTAT: +0.5 99%R (12/19)  
 PTA: +193m +18f +22p +186NMS 99%R (MACE)  
 PTA PL: +0.0 SCS: +2.84 DPR: +0.4 SCE: +4.1 LIV: -0.6  
**SUN-MADE SD WONDER BUFFY ET 68121630**  
 Genetic Conditions: PT DT MT WT BH2T  
 04/04 V88 E90 V88 V88 V88 V86 (08/14)  
 PPR: +52 74%R PTAT: +0.8 75%R Protein Plus  
 PTA: +865m +31f +20p +122NMS 65%\$ (GEN)  
 02/00 344d 3X 25780 4.8 1247 3.6 925 DHIA  
 04/03 279d 3X 35470 3.9 1369 3.4 1199 DHIR

**SUN-MADE NORDIC ET \*TM 840003014589958**  
 Genetic Conditions: \*TM PT DT WT BH2T  
 PPR: +53 65%R PTAT: +0.8 67%R (12/19)  
 PTA: +741m +22f +22p +181NMS 70%R (GEN)  
 PTA PL: +1.8 SCS: +2.94 DPR: -3.8 SCE: LIV: -1.2  
**HILLS VALLEY S REMEMBER ET 840003012708665**  
 Genetic Conditions: PT DT MC WT BH2T  
 04/02 V86 V87 V87 V85 V85 V85 (12/17)  
 PPR: +6 69%R PTAT: +0.6 75%R PTA: 14%\$ (GEN)  
 02/05 365d 2X 24410 4.5 1088 3.6 883 DHIR  
 03/08 365d 2X 28070 4.7 1319 3.4 966 DHIR  
 04/08 77d 2X 5100 4.5 229 3.6 186 DHIR

**\$ \_\_\_\_\_ Lot 28 NIERMANS ZACK VIRGY 68203536**

Born: 09/04/2019 Tattoo: 2064  
 Consignor: NIERMAN, RYLAND  
 BROWNSTOWN IN

Parent Average PPR: +20 PTAT: +0.7  
 PA: +268m +9f +6p -18NMS

3rd Dam:  
**NIERMANS BRAVO VITA 68136720**  
 06/08 E91 E90 E93 E92 V89 E91 (06/18)  
 03/06 365d 2X 28700 4.3 1244 3.6 1044 DHIR  
 05/02 365d 2X 28830 5.0 1433 3.4 991 DHIR  
 Lifetime: 1858d 118620m 5347f 4323p  
 \* MEMBER Hm ALL AMERICAN JR BEST 3 FMLS 2013  
 \* 5TH SR 3 YR OLD SOUTHEAST NATIONAL 2015  
 \* 1ST SR 2 YR OLD SOUTHEAST NATIONAL 2014

4th Dam:  
**NIERMANS DYNASTY VINA 954844**  
 10/09 3E-E90 E90 E93 E90 E92 V88 (04/17)  
 07/04 365d 2X 30600 4.5 1380 3.4 1036 DHIR  
 Lifetime: 2714d 171370m 8506f 6361p

**NIERMANS BONANZA ZACK 68174231**  
 PPR: -27 60%R 00%R  
 PTA: -404m -5f -11p -121NMS 63%R  
 PTA PL: -0.7 SCS: +3.12 DPR: +0.1 SCE:  
 PTA LIV: -1.3  
 13 dau. av. 18003 3.9 710 3.4 616

**NIERMANS RICHARD VIRGINA 68175981**  
 02/05 +82 G75 E91 V85 G77 +82 (06/18)  
 PPR: +66 42%R PTAT: +0.8 49%R  
 PTA: +939m +23f +22p +85NMS 54%\$  
 01/11 365d 2X 17940 4.1 740 3.5 619 DHIR

5th Dam:  
**NIERMANS KIRK VIDA 928311**  
 05/06 2E-E91 E92 E92 E93 V88 E91 (04/07) \*CERT\*  
 03/07 357d 2X 25070 4.0 1013 3.6 910 DHIR  
 Lifetime: 1887d 110600m 4428f 3939p

**MORT LEGACY BONANZA \*TM 197225**  
 Genetic Conditions: \*TM PT DT WT BH2T  
 PPR: -91 94%R PTAT: +0.3 97%R (12/19)  
 PTA: -754m -23f -25p -293NMS 97%R (GEN)  
 PTA PL: -1.4 SCS: +3.21 DPR: -0.6 SCE: +6.9 LIV: -1.5

**KI-JA-MAR AGENDA ZINC ET 68100535**  
 04/09 E90 E93 E90 E90 E90 E90 (07/12)  
 PPR: +57 55%R PTAT: +0.6 57%R  
 PTA: +18m +19f +7p +96NMS 57%\$  
 02/03 365d 2X 34540 4.2 1451 3.2 1103 DHIR  
 03/04 310d 2X 24250 4.8 1169 3.6 866 DHIR  
 04/02 284d 2X 24220 4.6 1115 3.4 822 DHIR  
 \* 1ST FALL YRLG HFR IN STATE SHOW & FAIR 2009

**JO-DEE NEMO RICHARD ET 68155420**  
 Genetic Conditions: PT DT MT WT BH2T  
 PPR: +66 92%R PTAT: +0.9 96%R (12/19)  
 PTA: +1230m +10f +21p +77NMS 97%R (MACE)  
 PTA PL: +0.6 SCS: +3.03 DPR: -1.2 SCE: +6.7 LIV: -1.4  
**NIERMANS TANBARK VICTORIA 68159564**  
 05/03 E91 E93 E93 E91 E90 E90 (08/19)  
 PPR: +92 47%R PTAT: +1.0 54%R Protein Plus  
 PTA: +844m +32f +29p +173NMS 77%\$  
 01/08 346d 2X 24910 4.0 985 3.4 844 DHIR  
 02/08 365d 2X 35020 4.1 1441 3.4 1184 DHIR  
 04/03 365d 2X 33650 4.5 1518 3.5 1176 DHIR  
 Lifetime: 1211d 103310m 4466f 3568p  
 \* 1ST JR 2 YR OLD IN STATE FAIR 2016  
 \* 2ND SPRING YRLG HFR IN STATE SHOW & FAIR 2015



**Random Luck V Precious '3E94 - E94ms'**  
 5/00 365d 2X 28820 4.2 1201 3.2 921 DHIR  
 All American Summer Yrlg 2009 & Mem AA Sr Best 3 2019  
 MGD of Lot 29



**Siegerts Damian Pinapple**  
 1st Winter Yrlg Hfr Eastern National 2019  
 Maternal Sister to Lot 29

**\$ \_\_\_\_\_ Lot 29 SIEGERTS EASTON PACIFICA 68200626**

Born: 06/01/2019 Tattoo: 86  
 Consignor: SIEGERTS SWISS  
 PEOSTA IA

Parent Average PPR: +47 PTAT: +1.1  
 PA: +251m +11f +10p +104NMS

3rd Dam: '2E93 - E94ms' \*Certified\*  
**RANDOM LUCK KB PHOEBE 918369**  
 03/08 365d 2X 31510 4.7 1467 3.2 1000 DHIR  
 05/08 365d 2X 34210 4.5 1541 3.1 1048 DHIR  
 Lifetime: 2054d 168480m 7940f 6017p  
 Hm ALL AMERICAN Sr 3 Yr Old 2006  
 NOM ALL AMERICAN AGED COW 2010  
 2ND COMP MERIT COW SOUTHEAST NAT'L 2009

4th Dam:  
**MS ELM PARK PAPOOSE ET 901949 'E91'**  
 \*04/08 365d 2X 27681 4.4 1221 3.2 876 DHIA

5th Dam: "E91 - Certified"  
**KIES HAVEN VOGUE PAMMY 820324**  
 04/08 365d 3X 38740 5.0 1920 3.6 1411 DHIR  
 HON MEN ALL AMERICAN JR 2 Yr Old 1994

**NOR BELLA BIVER EASTON 12275298**  
 Genetic Conditions: PT DT MT WT BH2T  
 PPR: +113 59%R PTAT: +1.2 63%R (12/19)  
 PTA: +596m +36f +29p +269NMS 65%R (GEN)  
 PTA PL: +1.8 SCS: +2.92 DPR: -1.7 SCE: +6.5  
 PTA LIV: -0.2  
 0 dau. av.

**PRECIOUS B PRICELESS 68159253**  
 05/02 V87 V87 V87 +84 V85 V88 (08/18)  
 PPR: -19 48%R PTAT: +0.9 54%R PTA: 15%\$  
 02/00 332d 2X 14300 3.7 532 3.2 462 DHIA  
 03/00 365d 2X 18850 3.8 718 3.0 568 DHIR  
 04/05 365d 2X 19070 3.9 747 3.1 590 DHIR  
 \* Hm ALL AMERICAN SUMMER YRLG HFR 2014  
 \* 3RD SUMMER YRLG HFR INTERNATIONAL 2014  
 \* 1ST SUMMER YRLG HFR WI STATE FAIR 2014  
 \* 2ND SUMMER YRLG HFR WI STATE SHOW 2014

**SCHERMA BLOOMING BIVER \*TM 0120094290070**  
 Genetic Conditions: PT DT MT WT BH2T  
 Not Classified \* SUPERIOR SIRE \*  
 PPR: +154 92%R PTAT: +1.0 96%R (12/19)  
 PTA: +664m +41f +43p +352NMS 97%R (MACE)  
 PTA PL: +1.4 SCS: +2.96 DPR: -0.7 SCE: +6.1 LIV: +1.1  
**NOR BELLA PAUL EVE 11592757**  
 PPR: +95 66%R 00%R  
 PTA: +829m +51f +23p +270NMS 92%\$ (GEN) (12/19)  
 03/00 305d 2X 26900 5.1 1377 3.7 989 DHIA

**BLESSING TEX BRAIDEN ET \*TM 198435 E92**  
 Genetic Conditions: \*TM PT DT WT BH2T  
 PPR: -83 96%R PTAT: +0.5 98%R (12/19)  
 PTA: -499m -38f -23p -191NMS 99%R (GEN)  
 PTA PL: +2.2 SCS: +2.86 DPR: -0.1 SCE: +7.2 LIV: +2.1  
**RANDOM LUCK V PRECIOUS 68107525**  
 10/11 3E-E94 E92 E95 E90 E95 E94 (06/19)  
 PPR: +17 59%R PTAT: +0.8 63%R PTA: 27%\$  
 01/10 365d 2X 19600 4.1 798 3.3 638 DHIR  
 03/00 305d 2X 22850 4.5 1017 3.4 771 DHIA  
 05/00 365d 2X 28820 4.2 1201 3.2 921 DHIR  
 07/07 365d 2X 25110 4.5 1118 3.2 796 DHIR  
 10/02 305d 2X 18790 4.5 846 3.4 635 DHIA  
 Lifetime: 3121d 196420m 8779f 6771p  
 \* ALL AMERICAN SUMMER YRLG HFR 2009  
 \* MEMBER ALL AMERICAN SR BEST 3 FMLS 2019  
 \* RES ALL AMERICAN JR 3 Yr Old 2011  
 \* MEMBER RES ALL AMERICAN SR BEST 3 FMLS 2011, 2016  
 \* MEMBER RES ALL AMERICAN PROD OF DAM 2013, 2017  
 \* Hm ALL AMERICAN COMP MERIT 2018

**\$ \_\_\_\_\_ Lot 30 HILLS VALLEY DD LINX 68203512**

Born: 12/01/2019 Tattoo: H149  
 Consignor: HILLS VALLEY FARM, LLC  
 CATTARAUGUS NY

Parent Average PPR: +69 PTAT: +0.5  
 PA: +240m +22f +16p +187NMS

3rd Dam:  
**HILLS VALLEY TED LANDRY 68130708 'V85'**  
 05/01 365d 2X 32130 4.4 1404 3.4 1093 DHIR  
 Lifetime: 2281d 156050m 6812f 5265p

4th Dam:  
**SUNNY ACRES HV LAJOY LAYLA 68107130**  
 07/04 2E-E90 E92 E93 E90 E90 V88 (03/16)  
 06/00 341d 2X 39200 4.1 1607 3.4 1343 DHIR  
 07/01 365d 2X 35060 4.0 1388 3.5 1234 DHIR  
 Lifetime: 2005d 165960m 7179f 5766p

**FJEL-MAR JOEL DOUBL DARE ET \*TM 68122123**  
 Genetic Conditions: \*TM PT DT WT BH2T  
 Not Classified \* SUPERIOR SIRE \*  
 PPR: +118 85%R PTAT: +0.9 86%R (12/19)  
 PTA: +417m +34f +28p +280NMS 92%R (GEN)  
 PTA PL: +1.3 SCS: +2.91 DPR: -1.4 SCE: +5.0 LIV: +1.7  
 84 dau. av. 24435 4.2 1018 3.4 831  
 46 class. dau. av. FS:85.0 UDC:0.93 FLC:0.34

**HILLS VALLEY MOJO LEOPARD 68189698**  
 Parent Average PPR: +17 PTAT: +0.1  
 PA: +63m +9f +3p +93NMS

**RED BRAE DAA ACE JOEL \*TM 196150 V86**  
 Genetic Conditions: \*TM PT DT WT BH2T  
 PPR: +63 96%R PTAT: +0.0 97%R (12/19)  
 PTA: +664m +15f +28p +96NMS 98%R (MACE)  
 PTA PL: -1.3 SCS: +2.93 DPR: -1.8 SCE: +5.7 LIV: +1.5  
 3886 dau. av. 23347 3.9 918 3.3 777  
 1889 class. dau. av. FS:83.7 UDC:-0.04 FLC:0.32  
**HILLTOP ACRES DANDELION 937789**  
 Genetic Conditions: PT DT MT WT BH2T  
 06/01 2E-E91 E94 E90 E91 E90 E91 (05/11) \*CERT\*  
 PPR: +76 74%R PTAT: +0.5 76%R Protein Plus  
 PTA: +384m +23f +20p +157NMS 73%\$  
 02/03 305d 3X 25840 4.3 1109 3.4 868 DHIR  
 03/06 365d 3X 38560 5.0 1919 3.4 1314 DHIR  
 05/05 365d 3X 35770 4.8 1702 3.6 1285 DHIR  
 Lifetime: 1653d 144250m 6772f 5103p  
 \* 2ND 4 Yr Old MN CANTON ONE 2009

**OLSONS MEL ZEUS MOJO ET \*TM 199072**  
 Genetic Conditions: PT DT MT WT BH2C  
 PPR: +45 92%R PTAT: -0.2 92%R (12/19)  
 PTA: +468m +24f +15p +213NMS 96%R (MACE)  
 PTA PL: +0.6 SCS: +2.73 DPR: -3.4 SCE: +5.2 LIV: +2.4  
**HILLS VALLEY L LEAPFROG 840003012749322**  
 02/07 V86 V85 V86 V86 V85 V86 (12/17)  
 PPR: -13 47%R 00%R PTA: 22%\$  
 02/04 325d 2X 18590 4.0 741 3.4 640 DHIA  
 03/05 278d 2X 22000 4.2 918 3.3 734 DHIA

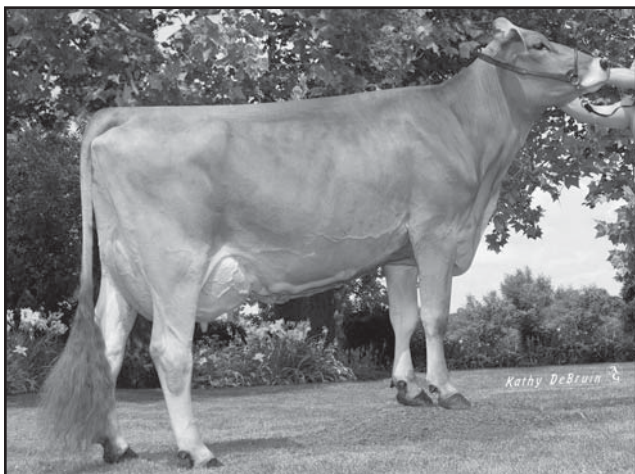

**Triangle Acres Goldwyn Prim '2E90 - E91ms'**  
 4/04 330d 2X 22740 3.9 878 3.6 815 DHIR  
 MGD of Lot 31

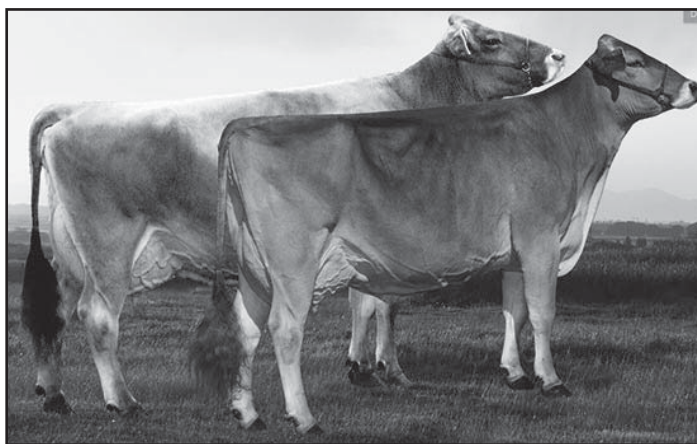

**Timberline Jetway Toni (M\*) '3E94 - Certified'**  
**Milk & Honey Tonis Tessa '2E92 - E92ms'**  
 All American 4th & 5th Dams to Lot 32

**\$ \_\_\_\_\_ Lot 31 FAIRDALE TEQUILA PUNCH 68204143**

Born: 12/02/2019 Tattoo: S273  
 Consignor: SPARROW, KIRBY  
 OWENTON KY

Parent Average PPR: +44 PTAT: +0.6  
 PA: +588m +10f +13p +119NMS

3rd Dam:

**TRIANGLE ACRES CD PRIMA 68107005 'V87'**  
 2/00 365d 2x 26900 4.4 1186 3.3 891  
 4/05 365d 2x 25400 4.9 1244 3.5 897

4th Dam: **TRIANGLE ACRES PZ PEACE ET 947948**

09/03 "2E91" E90 E91 E91 E90 E91 (8/15)  
 03/07 365d 2x 27980 4.0 1114 3.3 926 DHIR  
 08/03 365d 2x 26560 4.3 1139 3.3 887 DHIR

5th Dam: **TRIANGLE ACRES PO POETRY ET 884420**

06/09 "2E92" E92 E91 E93 E92 E92 (10/05)  
 04/05 365d 2x 34200 4.0 1351 3.2 1101 DHIR

6th Dam: **TRIANGLE ACRES COLL POLLY 847907**

"E92 - Certified"  
 05/03 365d 2x 40070 4.7 1866 3.5 1388 DHIR

**COZY NOOK CARTER TEQUILA ET\*TM 68156279**

Genetic Conditions: PT DT MT WT BH2T  
 PPR: +65 88%R PTAT: +0.7 89%R (12/19)  
 PTA: +589m +21f +20p +195NMS 96%R (MACE)  
 PTA PL: +1.5 SCS: +2.88 DPR: -1.2 SCE: +4.0 LIV: -1.0  
 328 dau. av. 24391 4.1 1002 3.3 802  
 82 class. dau. av. FS:82.5 UDC:0.21 FLC:0.41

**TRIANGLE ACRES PRIMADONNA 840003135193069**

Genetic Conditions: PT DT MT WT BH2T  
 02/04 +81 +82 +83 +82 +82 G78 (10/18)  
 PPR: +23 67%R PTAT: +0.4 74%R  
 PTA: +586m -1f +6p +43NMS 41%\$ (GEN)  
 02/00 365d 2X 23520 4.1 954 3.3 777 DHIR  
 03/04 48d 2X 3540 3.8 136 3.3 118 DHIR

7th Dam:

**TRIANGLE ACRES PATTY \*TM 811558 '2E90'**  
 09/00 365d 2x 40060 3.7 1466 3.1 1233 DHIR  
 Lifetime: 3792d 281,540m 10,311m 9,762p

**VOELKERS TD CARTER \*TM 68119645**

Genetic Conditions: \*TM PT DT WT BH2T  
 Not Classified \* QUALIFIED SIRE \*  
 PPR: +93 95%R PTAT: +1.3 97%R (12/19)  
 PTA: +1209m +33f +27p +169NMS 98%R (MACE)  
 PTA PL: -0.4 SCS: +3.13 DPR: -3.0 SCE: +5.4 LIV: -1.5

**COZY NOOK ALLOY TEQUILA ET 68119149**

Genetic Conditions: PT DT MT WT BH2T  
 09/02 2E-E92 E92 E92 E93 E92 (06/19)  
 PPR: +68 72%R PTAT: +0.3 77%R  
 PTA: +603m +27f +16p +136NMS 68%\$ (GEN)  
 03/05 321d 2X 24340 4.6 1123 3.8 930 DHIR  
 04/06 315d 2X 25050 4.2 1049 3.7 919 DHIR  
 05/06 329d 2X 28430 4.5 1293 3.7 1048 DHIR  
 06/06 341d 2X 29510 4.3 1256 3.6 1064 DHIR  
 07/07 305d 2X 25210 4.5 1140 3.6 911 DHIR  
 Lifetime: 2429d 190350m 8416f 6972p

**JO-DEE NEMO RICHARD ET 68155420**

Genetic Conditions: PT DT MT WT BH2T  
 PPR: +66 92%R PTAT: +0.9 96%R (12/19)  
 PTA: +1230m +10f +21p +77NMS 97%R (MACE)  
 PTA PL: +0.6 SCS: +3.03 DPR: -1.2 SCE: +6.7 LIV: -1.4

**TRIANGLE ACRES GOLDWYN PRIM 68126665**

Genetic Conditions: PT DT MT WT BH2T  
 05/03 2E-E90 E90 E91 V88 V87 E91 (04/16)  
 PPR: +45 66%R PTAT: +0.2 70%R  
 PTA: +143m +6f +4p +146NMS 71%\$ (GEN)  
 02/00 365d 2X 20980 4.8 1011 3.4 716 DHIR  
 03/04 311d 2X 20510 4.5 930 3.7 761 DHIR  
 04/04 330d 2X 22740 3.9 878 3.6 815 DHIR  
 05/05 204d 3X 19150 3.8 721 3.3 624 DHIR

**\$ \_\_\_\_\_ Lot 32 FAIRDALE WRIGLEY TOPANGA 68203431**

Born: 09/01/2019 Tattoo: S272  
 Consignor: SPARROW, RICHARD JOE  
 OWENTON KY

Parent Average PPR: +39 PTAT: +1.3  
 PA: +361m +19f +9p +75NMS

3rd Dam:

**GROVES-SUN SUPREME TONIA ET 68131204**  
 04/04 E91 E91 E90 V86 V88 E93 (02/15)  
 03/08 363d 2X 28630 4.1 1181 3.4 966 DHIR

4th Dam:

**MILK & HONEY TONIS TESSA 956795**  
 06/08 2E-E92 E92 E91 E90 E93 E92 (06/13)  
 02/05 365d 2X 21400 4.4 941 3.3 698 DHIR  
 04/07 365d 2X 22500 4.4 992 3.1 697 DHIR  
 \* RES ALL AMERICAN 4 Yr OLD 2011  
 \* 3RD 4 Yr OLD INTERNATIONAL 2011  
 \* JR CHAMPION OZARK EMPIRE FAIR 2007  
 \* 2ND FALL HFR CALF MO STATE FAIR 2007  
 \* 1ST FALL HFR CALF OZARK EMPIRE FAIR 2007

**FAIRDALE DURHAM WRIGLEY 68181450**

Genetic Conditions: PT DT MT WT BH2C  
 PPR: +62 60%R PTAT: +1.3 67%R (12/19)  
 PTA: +338m +29f +13p +132NMS 66%R (GEN)  
 PTA PL: -0.6 SCS: +2.89 DPR: -2.3 SCE: LIV: -2.0  
 0 dau. av.

**FAIRDALE CARTER THREE 68187310**

Genetic Conditions: PT DT MT WT BH2T  
 02/06 +84 +83 +83 +83 +84 V85 (12/19)  
 PPR: +14 62%R PTAT: +1.2 69%R  
 PTA: +383m +8f +4p +18NMS 35%\$ (GEN)  
 \*02/02 162d 2X 9488 3.6 345 3.2 299 (RIP)

5th Dam: '3E94 - E94ms' \*Certified\*

**TIMBERLINE JETWAY TONI (M\*) 842826**  
 \*05/11 365d 2X 29640 4.9 1456 3.5 1037 DHIA  
 \*08/11 365d 2X 29156 5.3 1622 3.5 1008 DHIA  
 Lifetime: 2201d 142620m 6471f 5235p  
 ALL AMERICAN AGED COW 2001 & RESERVE AA AGED 2004  
 ALL AMERICAN SR 2, 3, & 4 Yr OLD 1997-1999

6th Dam:

**FULP TELSTAR TITAN T C 762023 'E90 - Certified'**  
 07/05 351d 2X 24920 3.9 977 3.9 968 DHIR  
 MEMBER OZARK EMPIRE FAIR PROD OF DAM 1995

**HILLTOP ACRES W DURHAM ET\*TM 68135214**

Genetic Conditions: \*TM PT DT WT BH2C  
 PPR: +30 95%R PTAT: +0.9 97%R (12/19)  
 PTA: +84m +25f +13p +60NMS 98%R (MACE)  
 PTA PL: -1.7 SCS: +2.91 DPR: -4.4 SCE: +4.6 LIV: -2.2

**FAIRDALE SUPREME WAIKIKI ETV 68155536**

Genetic Conditions: PT DT MT WT BH2T  
 04/06 E90 E94 E92 V89 E91 V88 (03/18)  
 PPR: +45 68%R PTAT: +0.8 73%R Protein Plus  
 PTA: -15m +10f +1p +147NMS 71%\$ (GEN)  
 02/03 311d 2X 24050 4.0 958 3.3 803 DHIR  
 03/03 297d 2X 18530 4.7 877 3.6 668 DHIR  
 04/03 365d 2X 38620 4.6 1781 3.5 1353 DHIR

**VOELKERS TD CARTER \*TM 68119645**

Genetic Conditions: \*TM PT DT WT BH2T  
 Not Classified \* QUALIFIED SIRE \*  
 PPR: +93 95%R PTAT: +1.3 97%R (12/19)  
 PTA: +1209m +33f +27p +169NMS 98%R (MACE)  
 PTA PL: -0.4 SCS: +3.13 DPR: -3.0 SCE: +5.4 LIV: -1.5

**SUN-MADE HP WNDT TOBIE ET 840003014589955**

05/01 E91 E91 E92 E90 E90 E91 (05/19)  
 PPR: +37 49%R PTAT: +1.2 51%R Protein Plus  
 PTA: +612m +19f +13p +41NMS 41%\$  
 02/01 319d 2X 26500 3.9 1033 3.3 864 DHIR  
 03/02 365d 2X 35920 4.3 1542 3.6 1293 DHIR  
 04/08 365d 2X 40250 4.0 1602 3.2 1304 DHIR  
 Lifetime: 1216d 116510m 4781f 3960p

\* NOM ALL AMERICAN SPRING YRLG HFR 2015

\* RES JR CHAMP SOUTHEAST NATIONAL 2015

\* RES JR CHAMP SOUTHWEST NATIONAL 2015



**Sun-Made KB Tami '2E90 - E90ms'**  
**4/07 365D 2X 28350 4.4 1240 3.6 1017 DHIR**  
**1st Jr 3 Yr Old WI STATE SHOW 2005**  
**3rd Dam of Lot 33**

**\$ \_\_\_\_\_ Lot 33 NIERMANS ZACK TOBY 68191560**

Born: 12/11/2017 Tattoo: 2000  
 Consignor: NIERMAN, RYLAND & BRAYTON  
 BROWNSTOWN IN

Parent Average PPR: -1 PTAT: +0.6

Bred 9/2/2019 to:  
 MAVERICK MR NEMO STRYKER 68161559  
 Genetic Conditions: PT DT MT WT BH2T  
 PPR: +72 79%R PTAT: +0.9 80%R (12/19)  
 PTA: +995m +25f +26p +182NM\$ 88%R (GEN)  
 PTA PL: +0.6 SCS: +3.03 DPR: -3.1 SCE: +5.2 LIV: +0.3

3rd Dam:  
**SUN-MADE KB TAMI ET 912404 '2E90 - E90ms'**  
 04/07 365d 2X 28350 4.4 1240 3.6 1017 DHIR  
 \* 1st Jr 3 Yr Old WI STATE SHOW 2005  
 \* 3rd Jr 2 Yr Old WI STATE FAIR 2004

4th Dam:  
**TANYA JET TONI ET 883848 '2E91 - E90ms'**  
 04/06 345d 2X 24380 4.4 1067 3.6 871 DHIR  
 \* 1st & 1st Bu Sr 3 Yr Old WI STATE FAIR 2002  
 \* 1st Sr 3 Yr Old WI STATE SHOW 2002

**NIERMANS BONANZA ZACK 68174231**  
 PPR: -27 60%R 00%R  
 PTA: -404m -5f -11p -121NM\$ 63%R  
 PTA PL: -0.7 SCS: +3.12 DPR: +0.1 SCE: LIV: -1.3  
 13 dau. av. 18003 3.9 710 3.4 616

**NIERMANS BROOKINGS TONI TWIN 68158758**  
 05/10 E90 E93 E93 E90 E90 V88 (08/19)  
 Parent Average PPR: +24 PTAT: +0.6  
 PA: +111m +7f +7p +51NM\$

5th Dam:  
**MORT SIMON TANYA 795321 '4E94 - 4E94ms'**  
 \*Superior Brood Cow\* \*Certified\*  
 07/00 365d 2X 38030 4.1 1562 3.4 1276 DHIR  
**Lifetime: 2329d 203520m 8511f 6977p**  
 GRAND CHAMPION WI STATE FAIR 1997, 1999  
 12&Over 305/365d MILK,FAT,&PROTEIN HONOR ROLLS 2004

6th Dam: **MORT MATT TAMMY 736173**  
 "3E90 - Certified - Superior Brood Cow"  
 05/02 365d 2X 24950 4.4 1093 3.6 898 DHIR  
 NOMINATED ALL AMERICAN 5 Yr Old 1990

7th Dam: **MORT IMPROVER LORI 676890 "3E90"**  
 08/05 365d 2X 26020 5.0 1297 3.6 929 DHIR

**MORT LEGACY BONANZA \*TM 197225**  
 Genetic Conditions: \*TM PT DT WT BH2T  
 PPR: -91 94%R PTAT: +0.3 97%R (12/19)  
 PTA: -754m -23f -25p -293NM\$ 97%R (GEN)  
 PTA PL: -1.4 SCS: +3.21 DPR: -0.6 SCE: +6.9 LIV: -1.5  
**KI-JA-MAR AGENDA ZINC ET 68100535**  
 04/09 E90 E93 E90 E90 E90 E90 (07/12)  
 PPR: +57 55%R PTAT: +0.6 57%R  
 PTA: +18m +19f +7p +96NM\$ 57%\$  
 02/03 365d 2X 34540 4.2 1451 3.2 1103 DHIR  
 03/04 310d 2X 24250 4.8 1169 3.6 866 DHIR  
 04/02 284d 2X 24220 4.6 1115 3.4 822 DHIR  
 \* 1st FALL YRLG HFR IN STATE SHOW & FAIR 2009

**R N R PAYOFF BROOKINGS ET \*TM 198772**  
 Genetic Conditions: \*TM PT DT WT BH2C  
 Not Classified \* QUALIFIED SIRE \*  
 PPR: +83 98%R PTAT: +0.5 99%R (12/19)  
 PTA: +193m +18f +22p +186NM\$ 99%R (MACE)  
 PTA PL: +0.0 SCS: +2.84 DPR: +0.4 SCE: +4.1 LIV: -0.6  
**KB PARKER TANGY ET 68109033**  
 06/00 2E-E90 E93 E93 E92 +82 E90 (03/15)  
 PPR: -35 52%R PTAT: +0.6 59%R PTA: 11%\$  
 02/01 365d 2X 19900 4.1 818 3.5 705 DHIR  
 03/03 365d 2X 20230 4.2 841 3.5 707 DHIR  
 04/06 365d 2X 32700 4.1 1337 3.4 1108 DHIR  
 05/06 365d 2X 23720 3.8 891 3.5 842 DHIR  
 06/09 365d 2X 27810 4.2 1170 3.3 906 DHIR  
 Lifetime: 2856d 174480m 7268f 6123p

**\$ \_\_\_\_\_ Lot 34 NIERMANS WAYLON PANDORA 68203534**

Born: 06/14/2019 Tattoo: 2053  
 Consignor: NIERMAN, LILLIAN  
 HENRYVILLE IN

Parent Average PPR: +94 PTAT: +0.7  
 PA: +564m +25f +22p +178NM\$

3rd Dam:  
**NIERMANS BUDDY PETEL 957465**  
 06/02 2E-E91 E91 E92 E91 E90 E90 (07/12)  
 05/07 365d 2X 27510 4.6 1278 3.6 985 DHIR  
 07/03 365d 2X 27660 4.5 1242 3.2 882 DHIR  
 Lifetime: 2616d 155640m 7220f 5673p  
 \* 5TH AGED COW SOUTHEAST NATIONAL 2012  
 \* 4TH 4 Yr Old SOUTHEAST NATIONAL 2010  
 \* 1ST AGED COW KY STATE FAIR 2012  
 \* 2ND 5 Yr Old KY STATE FAIR 2011  
 \* 2ND Jr 3 Yr Old KY STATE FAIR 2009

4th Dam:  
**NIERMANS DENMARK PEACH 913803**  
 02/07 365d 2X 21340 4.4 945 3.7 792 DHIR  
 \* 6TH WINTER YRLG HFR SOUTHEAST NATIONAL 2003

**NIERMANS RICHARD WAYLON TWIN 68200712**  
 Parent Average PPR: +42 PTAT: +0.7  
 PA: +555m +9f +11p +52NM\$  
 PA: PL +1.0 SCS: +3.02 DPR: -0.5 SCE:  
 PA: LIV -1.3

**NIERMANS PROFIT PANDA 68184065**  
 02/08 V86 V88 V86 G79 V88 V87 (08/19)  
 PPR: +144 30%R PTAT: +0.6 40%R  
 PTA: +572m +40f +33p +303NM\$ 94%\$

5th Dam:  
**NIERMANS PEERLESS PHYLLIS 902734**  
 06/11 2E-E90 E90 E91 E90 E90 E90 (07/05)  
 06/08 365d 2X 24260 4.2 1009 3.1 751 DHIR  
 09/02 257d 3X 23130 4.1 946 3.2 742 DHIR  
 Lifetime: 2310d 130950m 5602f 4334p

**JO-DEE NEMO RICHARD ET 68155420**  
 Genetic Conditions: PT DT MT WT BH2T  
 PPR: +66 92%R PTAT: +0.9 96%R (12/19)  
 PTA: +1230m +10f +21p +77NM\$ 97%R (MACE)  
 PTA PL: +0.6 SCS: +3.03 DPR: -1.2 SCE: +6.7 LIV: -1.4  
**TOP ACRES GARBRO WELCOME ET 68131509**  
 03/03 V88 E91 V88 E90 V88 V87 (07/14)  
 PPR: +18 53%R PTAT: +0.5 57%R  
 PTA: -121m +7f +1p +26NM\$ 37%\$  
 02/02 365d 2X 18080 4.2 754 3.2 586 DHIR  
 03/02 306d 2X 17220 4.4 752 3.7 632 DHIR  
 04/02 365d 2X 25790 3.8 980 3.3 863 DHIR  
 05/03 365d 2X 17010 4.0 686 3.6 608 DHIR  
 06/08 365d 2X 27610 3.7 1026 3.3 901 DHIR  
 Lifetime: 2039d 116270m 4685f 4028p

**NIERMANS DRIVER PROFIT ET 68159751**  
 Genetic Conditions: PT DC MT WT BH2C  
 PPR: +113 60%R PTAT: -0.6 65%R (12/19)  
 PTA: +553m +38f +28p +287NM\$ 67%R (GEN)  
 PTA PL: +0.7 SCS: +2.95 DPR: +2.1 SCE: LIV: +0.5  
**NIERMANS VALOR PHEBY 68167668**  
 03/08 V85 V86 V87 V85 F73 E90 (06/18)  
 PPR: +84 41%R PTAT: +0.9 53%R  
 PTA: +236m +28f +20p +131NM\$ 67%\$  
 02/01 348d 2X 15670 4.8 745 3.8 593 DHIR  
 03/03 365d 2X 20670 4.9 1007 4.0 817 DHIR

**\$ \_\_\_\_\_ Lot 35 FAIRDALE WIZDOM LAYLA 68201973**

Born: 06/11/2019 Tattoo: S262  
Consignor: FAIRDALE FARM LLC  
OWENTON KY

Parent Average PPR: +26 PTAT: +0.9  
PA: +249m +17f +6p +53NMS

**3rd Dam:**

**NIERMANS AYTOLAS LAINIE 878764**  
7/00 "2E90" E90 E90 E91 V88 E90 (10/02) "Certified"  
4/01 365d 2x 35290 3.9 1362 3.5 1227 DHIR  
6/02 365d 2x 33830 4.1 1399 3.2 1091 DHIR

**4th Dam:**

**NIERMANS TROUBADOUR LUE 840630** "V86"  
6/06 365d 2x 22490 4.2 953 3.6 800 DHIR

**5th Dam: NIERMANS JADE LARISSA 806737** "2E90"  
3/11 365d 2x 17300 4.7 814 3.6 620 DHIR

**6th Dam: NIERMANS TITANS LUANNE 722280** "2E90"  
6/01 365d 2x 19000 3.8 731 3.6 676 DHIR  
NOMINATED ALL AMERICAN 4 YEAR OLD 1987

**TOP ACRES WIZDOM 68172482**

Genetic Conditions: PT DT MT WT BH2T  
PPR: +59 65%R PTAT: +1.1 66%R (12/19)  
PTA: +559m +32f +18p +149NMS 71%R (GEN)  
PTA PL: -1.1 SCS: +2.86 DPR: -2.3 SCE: +5.5 LIV: -2.4  
0 dau. av.

**NIERMANS VALOR LINA 68175977**

04/02 E90 E91 E90 E90 E90 E90 (12/19)  
PPR: -12 39%R PTAT: +0.7 48%R PTA: 19%\$  
02/06 333d 2X 14470 4.3 617 3.3 477 DHIR  
\*03/08 227d 2X 16463 3.5 581 3.2 534 (RIP)

**7th Dam:**

**NIERMANS PERFORMERS LASSIE 679786** "4E90"  
8/08 365d 2x 23900 4.0 962 3.4 803 DHIR  
Lifetime: 3477d 184,840m 7287f 5699p

**8th Dam: NIERMANS HECTORS LIVIA 640438** "V88"  
05/03 338d 2x 22270 3.9 861 DHIR

**OAK VIEW ZEUS AUGUST \*TM 199293**

Genetic Conditions: \*TM PT DT WT BH2T  
PPR: +40 95%R PTAT: +0.4 96%R (12/19)  
PTA: +340m +28f +14p +141NMS 98%R (MACE)  
PTA PL: -0.5 SCS: +2.79 DPR: -2.8 SCE: +4.5 LIV: -3.1  
**TOP ACRES SUPREME WIZARD ET 68116090**  
Genetic Conditions: PT DT MT WT BH2T  
06/11 2E-E95 E95 E96 E97 E94 E94 (11/16)  
PPR: +64 72%R PTAT: +1.0 77%R  
PTA: +352m +30f +14p +124NMS 65%\$  
03/06 305d 2X 25800 5.6 1451 3.4 868 DHIA  
04/08 324d 2X 25910 7.0 1803 3.3 864 DHIA  
05/07 365d 2X 34914 5.3 1840 3.3 1163 DHIA  
07/05 305d 2X 29960 4.9 1482 3.6 1066 DHIA  
Lifetime: 2557d 202535m 11043f 7077p  
\* ALL AMERICAN COMP MERIT COW 2017  
\* ALL AMERICAN SR 3 Yr OLD 2013  
\* MEMBER ALL AMERICAN PROD OF DAM 2013, 14, 15, 16  
\* RES ALL AMERICAN AGED COW 2016  
\* RES ALL AMERICAN SR 2 & 5 Yr OLD 2012, 2015

**NIERMANS WONDERMENT VALOR 68148408**

Not Classified \* QUALIFIED SIRE \*  
PPR: +82 74%R PTAT: +0.9 79%R (12/19)  
PTA: +721m +38f +25p +146NMS 84%R  
PTA PL: -0.9 SCS: +3.09 DPR: -1.4 SCE: LIV: -1.9  
**NIERMANS PROCTORS LANA 946351**  
07/01 V85 V87 V87 V85 V86 +84 (07/12)  
PPR: -90 49%R PTAT: -0.5 59%R PTA: 1%\$  
02/06 365d 2X 15930 5.0 790 3.3 533 DHIR  
03/09 365d 2X 19090 4.3 825 3.3 629 DHIR  
04/11 365d 2X 16750 3.9 657 3.3 560 DHIR  
06/04 365d 2X 21000 4.1 870 3.3 700 DHIR  
08/04 365d 2X 22590 4.6 1043 3.1 691 DHIR  
Lifetime: 2736d 127350m 5702f 4218p

**\$ \_\_\_\_\_ Lot 36 NIERMANS WAYLON REGENT 68204773**

Born: 12/30/2019 Tattoo: 2075  
Consignor: NIERMAN, BRIAN  
BROWNSTOWN IN

Parent Average PPR: +26 PTAT: +0.5  
PA: +306m +9f +8p +19NMS

**3rd Dam:**

**NIERMANS NUCLEAR REGINA 910127** '+82'  
02/04 365d 2X 19410 4.1 795 3.5 687 DHIR  
04/07 365d 2X 18860 5.0 939 3.8 717 DHIR  
Lifetime: 2293d 107600m 5251f 4247p

**4th Dam:**

**NIERMANS KIRKS RICE 891226** 'V87'  
03/02 365d 2X 19460 5.0 970 3.4 664 DHIR  
04/07 365d 2X 19740 3.6 701 3.0 588 DHIR

**5th Dam:**

**NIERMANS EMORY RAE 840631** 'E90 - Certified'  
04/05 365d 2X 22230 4.0 884 3.5 773 DHIR  
Lifetime: 2487d 131690m 5289f 4817p

**NIERMANS RICHARD WAYLON TWIN 68200712**

Parent Average PPR: +42 PTAT: +0.7  
PA: +555m +9f +11p +52NMS  
PA: PL +1.0 SCS: +3.02 DPR: -0.5 SCE:  
PA: LIV -1.3

**NIERMANS VALOR RILY 68158747**

PPR: +7 46%R 00%R  
PTA: +56m +8f +4p -14NMS 26%\$  
01/11 365d 2X 15900 4.2 673 3.5 549 DHIR  
03/03 305d 2X 16310 4.8 781 3.6 593 DHIA  
05/00 365d 2X 23690 4.2 1006 3.3 792 DHIR

**6th Dam:**

**NIERMANS EVENTIDE RODA 806744** 'V86'  
05/03 322d 2X 21670 4.2 920 3.6 777 DHIR  
06/03 365d 2X 23460 3.5 827 3.5 814 DHIR  
Lifetime: 3366d 169390m 6727f 6050p

**JO-DEE NEMO RICHARD ET 68155420**

Genetic Conditions: PT DT MT WT BH2T  
PPR: +66 92%R PTAT: +0.9 96%R (12/19)  
PTA: +1230m +10f +21p +77NMS 97%R (MACE)  
PTA PL: +0.6 SCS: +3.03 DPR: -1.2 SCE: +6.7 LIV: -1.4  
**TOP ACRES GARBRO WELCOME ET 68131509**  
03/03 V88 E91 V88 E90 V88 V87 (07/14)  
PPR: +18 53%R PTAT: +0.5 57%R  
PTA: -121m +7f +1p +26NMS 37%\$  
02/02 365d 2X 18080 4.2 754 3.2 586 DHIR  
03/02 306d 2X 17220 4.4 752 3.7 632 DHIR  
04/02 365d 2X 25790 3.8 980 3.3 863 DHIR  
05/03 365d 2X 17010 4.0 686 3.6 608 DHIR  
06/08 365d 2X 27610 3.7 1026 3.3 901 DHIR  
Lifetime: 2039d 116270m 4685f 4028p

**NIERMANS WONDERMENT VALOR 68148408**

Not Classified \* QUALIFIED SIRE \*  
PPR: +82 74%R PTAT: +0.9 79%R (12/19)  
PTA: +721m +38f +25p +146NMS 84%R  
PTA PL: -0.9 SCS: +3.09 DPR: -1.4 SCE: LIV: -1.9  
**NIERMANS PATRIOT ROSE 68128866**  
05/10 V88 V88 E90 V88 E90 V87 (09/16)  
PPR: -42 43%R PTAT: -0.5 51%R PTA: 12%\$  
02/08 365d 2X 15630 4.7 732 3.7 580 DHIR  
04/03 365d 2X 22420 5.2 1175 3.8 844 DHIR  
05/08 365d 2X 21280 4.6 975 3.7 790 DHIR  
07/03 254d 2X 17390 4.4 767 3.4 599 DHIR

**\$ \_\_\_\_\_ Lot 37 FOX TRAIL BUSH MELODY 68191619**

Born: 10/23/2017 Tattoo: 556  
Consignor: WATKINS, WILLIAM K. JR.  
BELMONT OH

Parent Average PPR: +73 PTAT: +0.5  
PA: +208m +17f +17p +204NMS

**Bred 8/27/2019 to:**

HOLYLAND TIMELESS ET 840003004509690

Genetic Conditions: PT DT MT WT BH2T  
PPR: +113 69%R PTAT: -0.1 65%R (12/19)  
PTA: +202m +12f +13p +285NMS 78%R (GEN)  
PTA PL: +3.0 SCS: +2.93 DPR: +5.4 SCE: LIV: +4.3

**3rd Dam: FT JETWAY MEREDITH 948805** 'V88'  
09/03 365d 2x 24880 3.8 947 3.3 810 DHIR  
10/10 365d 2x 28370 3.6 1022 3.2 903 DHIR

**4th Dam: FOX TRAIL MAGGIE 863405** 'V88'  
08/08 365d 2x 24620 3.7 899 3.2 799 DHIR

**5th Dam: FOX TRIL MORGAN 760834** 'V87'  
07/02 328d 2x 25350 4.2 1056 3.6 916 DHIR

**JOBO VIGOR BUSH ET \*TM 68129315**

Genetic Conditions: \*TM PT DT WT BH2T  
PPR: +73 95%R PTAT: +0.9 97%R (12/19)  
PTA: +611m +16f +20p +208NMS 98%R (MACE)  
PTA PL: +1.7 SCS: +2.81 DPR: -2.4 SCE: +4.4 LIV: +0.0  
721 dau. av. 24850 4.0 1002 3.3 821  
321 class. dau. av. FS:84.1 UDC:1.56 FLC:0.84

**FOX TRAIL TD MALIA 68127979**

04/00 V86 E91 +84 V88 V87 V85 (10/14)  
PPR: +71 49%R PTAT: +0.1 57%R  
PTA: -196m +18f +14p +199NMS 82%\$  
01/08 326d 2X 13050 4.7 616 3.9 509 DHIR  
02/08 365d 2X 14970 4.6 690 4.0 596 DHIR  
03/11 325d 2X 17020 4.8 810 4.0 681 DHIR  
05/00 330d 2X 20140 4.6 926 3.8 773 DHIR  
06/00 361d 2X 23240 4.5 1046 3.9 896 DHIR  
07/00 324d 2X 12490 4.8 600 4.1 515 DHIR  
Lifetime: 2119d 103040m 4781f 4063p

**SUN-MADE VIGOR ET \*TM 195618**

Genetic Conditions: \*TM PT DT WT BH2T  
PPR: +62 99%R PTAT: +0.4 99%R (12/19)  
PTA: +246m -7f +11p +196NMS 99%R (MACE)  
PTA PL: +4.5 SCS: +2.75 DPR: +0.1 SCE: +5.3 LIV: +3.4  
**FRONT LINE PRONTO BESS ET 931560**  
05/09 2E-E92 E93 E91 V88 E90 E93 (02/10) \*CERT\*  
Parent Average PPR: +55 PTAT: +0.4  
PA: +245m +9f +10p +159NMS  
01/09 305d 3X 21380 3.9 829 3.3 705 DHIA  
03/09 305d 3X 26910 4.6 1251 3.5 939 DHIA  
05/08 232d 3X 20360 4.3 885 3.4 691 DHIA  
Lifetime: 1565d 109420m 4837f 3967p  
\* 4TH 4 Yr OLD EASTERN NATIONAL 2008

**WEBSTER RIDGE TD ET \*TM 193164**

Genetic Conditions: \*TM PT DT WT BH2T  
PPR: +38 96%R PTAT: +0.1 97%R (12/19)  
PTA: -34m +11f -8p +168NMS 98%R (MACE)  
PTA PL: +2.8 SCS: +2.91 DPR: +2.2 SCE: +3.4 LIV: +1.3  
**FOX TRAIL BEAMER MEGAN 470210489**  
05/07 V88 E92 E90 E90 E90 V85 (05/13)  
PPR: +60 53%R PTAT: +0.3 59%R  
PTA: -119m +9f +20p +127NMS 66%\$  
02/01 314d 2X 15960 4.0 635 3.6 570 DHIR  
03/00 320d 2X 17570 4.4 774 3.9 690 DHIR  
04/00 330d 2X 20080 4.2 845 3.7 750 DHIR  
05/00 365d 2X 21840 4.4 971 3.8 832 DHIR

**\$ \_\_\_\_\_ Lot 38 🐾 FOX TRAIL MAESTRO RIANNE 68192644**

Born: 12/12/2017 Tattoo: 564  
Consignor: WATKINS, WILLIAM K. JR., BELMONT OH

Parent Average PPR: +64 PTAT: +0.2  
PA: +320m +0f +21p +139NMS

Bred 8/27/2019 to:  
HOLYLAND TIMELESS ET 840003004509690  
Genetic Conditions: PT DT MT WT BH2T  
PPR: +113 69%R PTAT: -0.1 65%R (12/19)  
PTA: +202m +12f +13p +285NMS 78%R (GEN)  
PTA PL: +3.0 SCS: +2.93 DPR: +5.4 SCE: LIV: +4.3

3rd Dam:  
**FOX TRAIL ROBERTA 897754** 'V88-E90ms'  
05/11 365d 2X 22230 4.0 885 3.3 733 DHIR  
08/06 295d 2X 21860 3.9 858 3.4 743 DHIR  
Lifetime: 2379d 133840m 5142f 4514p

4th Dam:  
**FOX TRAIL RACHEL ANN 858526** '+83 - Certified'  
07/04 365d 2X 25300 3.5 878 3.4 871 DHIR  
08/11 365d 2X 26260 3.8 986 3.1 819 DHIR  
Lifetime: 2814d 175050m 6331f 6070p

**OLSONS CN BRKGS MAESTRO 68156275**  
Genetic Conditions: PT DT MT WT BH2T  
Not Classified \* QUALIFIED SIRE \*  
PPR: +81 81%R PTAT: +0.4 77%R (12/19)  
PTA: +345m -3f +29p +157NMS 90%R (GEN)  
PTA PL: +1.3 SCS: +3.04 DPR: +1.5 SCE: +5.2 LIV: +0.3  
94 dau. av. 23787 3.9 939 3.4 798  
17 class. dau. av. FS:82.5 UDC:0.35 FLC:0.18

**FOX TRAIL VIGOR RIKKI 68126886**  
06/08 V87 E90 V87 +84 +84 V87 (04/17)  
PPR: +45 49%R PTAT: +0.0 56%R  
PTA: +295m +3f +12p +121NMS 64%\$  
01/10 365d 2X 17390 4.0 687 3.5 604 DHIR  
03/02 365d 2X 20610 4.1 837 3.4 706 DHIR  
04/08 365d 2X 25080 4.0 998 3.4 843 DHIR  
06/01 365d 2X 25500 3.9 990 3.5 902 DHIR  
07/04 346d 2X 23970 3.7 885 3.4 815 DHIR  
08/05 310d 2X 21840 3.3 722 3.5 757 DHIR  
Lifetime: 2450d 150380m 5824f 5239p

**R N R PAYOFF BROOKINGS ET \*TM 198772**  
Genetic Conditions: \*TM PT DT WT BH2C  
Not Classified \* QUALIFIED SIRE \*  
PPR: +83 98%R PTAT: +0.5 99%R (12/19)  
PTA: +193m +18f +22p +186NMS 99%R (MACE)  
PTA PL: +0.0 SCS: +2.84 DPR: +0.4 SCE: +4.1 LIV: -0.6  
**OLSONS MUSICS DRIVER MINUET 68114048**  
Genetic Conditions: PT DC MT WT BH2T  
06/03 2E-E91 E91 E93 V87 E92 E90 (12/15) \*CERT\*  
PPR: +158 70%R PTAT: +0.0 74%R Protein Plus  
PTA: +707m +52f +36p +434NMS 99%\$ (GEN)  
02/07 365d 3X 31260 5.0 1548 3.5 1092 DHIR  
04/01 365d 2X 32110 4.9 1583 4.0 1297 DHIR  
05/08 365d 2X 38940 4.8 1873 3.8 1493 DHIR  
Lifetime: 1509d 140770m 6879f 5353p

**SUN-MADE VIGOR ET \*TM 195618**  
Genetic Conditions: \*TM PT DT WT BH2T  
PPR: +62 99%R PTAT: +0.4 99%R (12/19)  
PTA: +246m -7f +11p +196NMS 99%R (MACE)  
PTA PL: +4.5 SCS: +2.75 DPR: +0.1 SCE: +5.3 LIV: +3.4  
**FOX TRAIL DALTON RILEY 68101913**  
05/01 V86 V88 V85 E90 V85 V85 (05/10)  
PPR: -2 42%R PTAT: -0.5 56%R  
PTA: +96m +8f +4p 21%\$ (12/19)  
03/01 365d 2X 16720 4.4 734 3.5 587 DHIR  
04/04 283d 2X 16910 4.5 755 3.6 614 DHIR  
05/03 279d 2X 14580 4.1 603 3.7 533 DHIR

**\$ \_\_\_\_\_ Lot 39 🐾 FAIRDALE WALL WOLLEMI 68194881**

Born: 04/08/2018 Tattoo: S234  
Consignor: SPARROW, JOSEPH, WORTHVILLE KY

Parent Average PPR: +86 PTAT: +0.7  
PA: +561m +31f +21p +219NMS

Bred 8/23/2019 to:  
FAIRDLAE BOSEPHUS SWAPS 68192684  
Parent Average PPR: +9 PTAT: +0.8  
PA: +165m +9f +9p -16NMS  
PA: PL -1.5 SCS: +3.02 DPR: -2.6 SCE: LIV -3.0  
His Dam: LA RAINBOW BFLY SUNKIST ETV '3E94'  
06/01 365d 2X 45770 3.4 1577 3.4 1548 DHIR  
\* NATIONAL TOTAL PERFORMANCE 2019  
\* NATIONAL COW FOR ALL SEASONS 2019  
\* HON MEN ALL AMERICAN COMPONENT MERIT COW 2019

3rd Dam:  
**TOP ACRES ANDRE WINTER ET 938284** 'V86'  
02/05 335d 2X 17770 5.0 894 3.6 637 DHIA

**FAIRDALE CARTER WALL 68173206**  
Genetic Conditions: PT DT MT WT BH2T  
PPR: +128 60%R PTAT: +1.1 67%R (12/19)  
PTA: +906m +39f +27p +313NMS 66%R (GEN)  
PTA PL: +2.0 SCS: +2.99 DPR: +0.0 SCE: LIV: +0.2  
0 dau. av.

**FAIRDALE AUGUST WALNUT 68176241**  
03/10 E90 E91 E91 V87 E90 V89 (12/19)  
PPR: +41 42%R PTAT: +0.2 46%R  
PTA: +215m +23f +14p +124NMS 65%\$  
02/02 365d 2X 23090 4.8 1107 3.6 835 DHIR

4th Dam: **TOP ACRES EJ WHIZZBANG 795771**  
16/09 "5E93" E94 E95 E93 E95 E92 \*Certified  
08/00 365d 2x 28980 5.2 1505 3.5 1011 DHIR  
NATIONAL TOTAL PERFORMANCE WINNER, 1996  
ALL AMERICAN 1991, 1992, 1993, 1995  
5th Dam:  
**MY T FINE WHISPER \*TW 749328** '2E90 - Certified'  
04/01 365d 2x 25020 4.6 1145 3.8 947 DHIR  
HON. MENTION ALL AMERICAN 4 Yr Old 1990  
RESERVE ALL AMERICAN 5 Yr Old 1991 & AGED COW 1992

**VOELKERS TD CARTER \*TM 68119645**  
Genetic Conditions: \*TM PT DT WT BH2T  
Not Classified \* QUALIFIED SIRE \*  
PPR: +93 95%R PTAT: +1.3 97%R (12/19)  
PTA: +1209m +33f +27p +169NMS 98%R (MACE)  
PTA PL: -0.4 SCS: +3.13 DPR: -3.0 SCE: +5.4 LIV: -1.5  
**FAIRDALE SUPREME WAIKIKI ETV 68155536**  
Genetic Conditions: PT DT MT WT BH2T  
04/06 E90 E94 E92 V89 E91 V88 (03/18)  
PPR: +45 68%R PTAT: +0.8 73%R Protein Plus  
PTA: -15m +10f +1p +147NMS 71%\$ (GEN)  
02/03 311d 2X 24050 4.0 958 3.3 803 DHIR  
03/03 297d 2X 18530 4.7 877 3.6 668 DHIR  
04/03 365d 2X 38620 4.6 1781 3.5 1353 DHIR

**OAK VIEW ZEUS AUGUST \*TM 199293**  
Genetic Conditions: \*TM PT DT WT BH2T  
PPR: +40 95%R PTAT: +0.4 96%R (12/19)  
PTA: +340m +28f +14p +141NMS 98%R (MACE)  
PTA PL: -0.5 SCS: +2.79 DPR: -2.8 SCE: +4.5 LIV: -3.1  
**TOP ACRES DENMARK WILLOW ET 470210321**  
05/01 V88 E90 E90 +83 V88 V87 (04/13)  
PPR: +62 42%R PTAT: -0.3 46%R Protein Plus  
PTA: +375m +20f +21p +139NMS 69%\$  
02/02 365d 2X 19380 4.3 834 3.6 697 DHIR  
04/04 365d 2X 35740 4.1 1473 3.6 1292 DHIR  
06/06 365d 2X 33660 4.3 1455 3.7 1235 DHIR  
07/10 242d 2X 25750 4.0 1033 3.3 859 DHIR  
Lifetime: 1854d 150180m 6515f 5547p  
\* 3rd Jr 2 Yr Old Southeast National 2010  
\* 2nd Jr 2 Yr Old KY State Fair 2010

**\$ \_\_\_\_\_ Lot 40 🐾 KADR LULUS VIOLET 68192313**

Born: 12/12/2017 Tattoo: 16 / 16  
Consignor: OLIGER, KASSIDY & ASHLYNN & DELANEY & RYLEIGH, HAGERSTOWN IN

Parent Average PPR: +48 PTAT: +0.2  
PA: +120m +3f +10p +101NMS

Bred 9/1/2019 to:  
BLESSING FAMOUS NIKKIE 68199075  
Parent Average PPR: +15 PTAT: +0.8  
PA: +135m +5f +1p -9NMS  
PA: PL -0.3 SCS: +3.06 DPR: -0.4 SCE: LIV -0.5

3rd Dam:  
**NORTH LANES PATRICK CLAUDI 837757**  
19/01 6E-E94 E93 E95 E94 E92 E94 (07/12)  
06/00 365d 2X 27560 4.0 1103 3.7 1025 DHIA  
07/06 365d 2X 28000 4.1 1140 3.5 990 DHIA  
Lifetime: 5206d 320,679m 13,894f 11,868p  
\* 1st TOTAL PERF SOUTHEAST NATIONAL 2001  
\* 4th AGED COW SOUTHEAST NATIONAL 1999, 2001  
\* 3rd 5 YR OLD SOUTHEAST NATIONAL 1998

**SUN-MADE VIGOR ET \*TM 195618**  
Genetic Conditions: \*TM PT DT WT BH2T  
PPR: +62 99%R PTAT: +0.4 99%R (12/19)  
PTA: +246m -7f +11p +196NMS 99%R (MACE)  
PTA PL: +4.5 SCS: +2.75 DPR: +0.1 SCE: +5.3 LIV: +3.4  
28606 dau. av. 23982 3.9 946 3.3 800  
18982 class. dau. av. FS:84.4 UDC:1.30 FLC:0.48

**KADR CLEVERS PRO LULU OCS 68167780**  
Parent Average PPR: +29 PTAT: +0.0  
PA: -7m +12f +8p +5NMS

4th Dam:  
**NORTH LANES CRYSTAL 767675** 'E90'  
07/03 305d 2X 18140 4.0 720 3.5 639 DHIA  
10/08 305d 2X 18570 4.0 737 3.6 667 DHIA  
Lifetime: 2697d 151850m 5955f 5347p

**LOST ELM PRESIDENT ET (D) 191215**  
Genetic Conditions: (D) PT MT WT BH2T  
PPR: +41 97%R PTAT: -0.2 98%R (12/19)  
PTA: -166m -11f +3p +187NMS 98%R (MACE)  
PTA PL: +4.2 SCS: +2.76 DPR: +2.6 SCE: +5.2 LIV: +4.2  
**GENESIS EVEN VICTORIA ET 857348**  
Genetic Conditions: PT DT MT WT BH2T  
10/08 3E-E93 E94 E94 E93 E92 E93 (09/06) \*CERT\*  
PPR: -29 88%R PTAT: +0.5 89%R Protein Plus  
PTA: -849m -13f -12p -1NMS 30%\$ (GEN)  
02/04 365d 3X 26080 4.1 1057 3.7 959 DHIR  
03/06 365d 3X 28610 3.6 1024 3.9 1104 DHIR  
06/05 365d 2X 36530 4.3 1558 3.7 1348 DHIR  
Lifetime: 1310d 107290m 4325f 4081p

**NORTH LANES GLEN PRO ET \*TM 68118755**  
Genetic Conditions: \*TM PT DT WT BH2T  
PPR: +39 82%R PTAT: +0.0 84%R (12/19)  
PTA: -5m +31f +13p -22NMS 88%R (MACE)  
PTA PL: -4.8 SCS: +3.37 DPR: -0.7 SCE: +4.6 LIV: -1.8  
**NORTH LANES PS CLEVER ET 68129279**  
Parent Average PPR: +21 PTAT: +0.0  
PA: +3p +32NMS





**Top Acres EJ Whizzbang '5E93-E92ms'**  
 8/00 365d 2X 28980 5.2 1505 3.5 1011 DHIR  
 National Total Performance Winner 1996  
 \*Certified\* - 4th Dam of Lot 39



**Wapsi-Ana Premium Shila '2E93 - E93ms'**  
 5/00 365d 2X 30600 3.4 1029 3.0 911 DHIR  
 All American Summer Yrlg 2004, Res Jr 3 2006  
 \*Certified\* - MGD of Lot 41

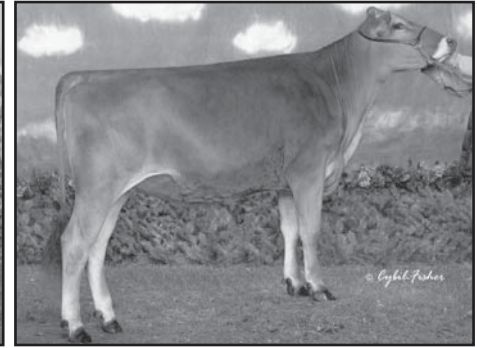

**Hoodstead Wondr Babydoll ET 'V87'**  
 4/04 365d 2X 43150 4.4 1879 3.2 1393 DHIA  
 Nominated All American Fall Yrlg 2007  
 MGD of Lot 42

**\$ Lot 41 SIEGERTS RAMPAGE SUGAR 68203491**

Born: 12/01/2019 Tattoo: S56  
 Consignor: SIEGERT, DAN, SIEGERTS SWISS  
 PEOSTA IA

Parent Average PPR: +48 PTAT: +1.1  
 PA: +440m +16f +13p +77NMS

3rd - 8th Dams:

**WAPSI-ANA BANKER SHILO 910504 'V86'**  
 03/09 365d 2X 29790 3.8 1132 3.3 976 DHIR  
**SUN-MADE STARBUCK SHEILA ET 878592 'V88'**  
 04/02 294d 2X 20390 4.0 807 3.2 648 DHIR  
**GOLDEN SUN BILLY STARBRITE ET 776430 '3E90'**  
 06/05 365d 2X 35410 3.9 1372 3.5 1249 DHIR  
**TOP ACRES ELEGANT STARLITE ET 688692**  
 "3E90 - Elite - Superior Brood Cow"  
 09/05 365d 2X 34360 4.7 1618 3.6 1247 DHIR  
**KILRAVOCK SNOW STORM 563222**  
 "5E90 - Elite - Superior Brood Cow"  
 10/01 365d 2X 30210 4.1 1225 3.8 1152 DHIR  
 NATIONAL TOTAL PERFORMANCE 1981  
 ALL AMERICAN 4 Yr Old 1975 & AGED COW 1977  
**KILRAVOCK'S MIDNIGHT SNOW 512559 "5E90"**  
 11/04 365d 2X 22050 4.2 931 DHIR  
 MEMBER ALL AMERICAN PROD OF DAM 1971,1972,1973

**KAR-LINN REESES RAMPAGE 840003140014659**

Genetic Conditions: PT DT MT WT BH2T  
 PPR: +87 59%R PTAT: +1.1 64%R (12/19)  
 PTA: +422m +23f +19p +173NMS 64%R (GEN)  
 PTA PL: +0.7 SCS: +3.05 DPR: +0.1 SCE: LIV: -0.3  
 0 dau. av.

**SIEGERTS MINT SHANEL ET 68123068**

05/09 V88 E90 E91 V87 V88 V87 (04/16)  
 PPR: +7 51%R PTAT: +1.0 57%R  
 PTA: +457m +8f +6p 24%\$  
 01/11 365d 2X 14080 4.6 654 3.4 477 DHIR  
 03/02 365d 2X 13160 4.3 566 3.4 451 DHIR  
 04/05 327d 2X 15530 3.7 572 2.9 447 DHIR  
 05/06 304d 2X 15890 3.1 491 3.0 475 DHIR  
 06/06 348d 2X 13530 3.0 410 3.2 431 DHIR  
 07/10 341d 2X 15520 3.3 515 3.0 472 DHIR

**SCHERMA BLOOMING BIVER \*TM 0120094290070**

Genetic Conditions: PT DT MT WT BH2T  
 Not Classified \* SUPERIOR SIRE \*  
 PPR: +154 92%R PTAT: +1.0 96%R (12/19)  
 PTA: +664m +41f +43p +352NMS 97%R (MACE)  
 PTA PL: +1.4 SCS: +2.96 DPR: -0.7 SCE: +6.1 LIV: +1.1  
**KAR-LINN WONDRENT REESE ET 68140422**  
 Genetic Conditions: PT DT MC WT BH2C  
 06/07 2E-E93 E93 E93 E91 E92 E93 (01/18)  
 PPR: -7 67%R PTAT: +1.2 73%R PTA: 18%\$ (GEN)  
 03/09 354d 2X 26080 4.8 1257 3.5 908 DHIA  
 05/09 305d 2X 26020 5.2 1365 3.0 788 DHIA  
 Lifetime: 1554d 103670m 5367f 3559p  
 \* ALL AMERICAN AGED COW 2017  
 \* RES ALL AMERICAN 4 Yr Old 2015  
 \* GRAND & SR CHAMPION EASTERN NATIONAL 2015

**TOP ACRES C WONDERMENT ET \*TM 196880 E90**

Genetic Conditions: \*TM PT DT WT BH2C  
 PPR: +20 98%R PTAT: +1.0 99%R (12/19)  
 PTA: +789m +26f +17p -24NMS 99%R (MACE)  
 PTA PL: -2.4 SCS: +3.01 DPR: -4.9 SCE: +4.7 LIV: -5.5  
 \* ALL AMERICAN JR YRLG BULL 2003  
**WAPSI-ANA PREMIUM SHILA 927133**  
 07/00 2E-E93 E92 E94 E92 E93 E93 (06/10) \*CERT\*  
 PPR: +23 66%R PTAT: +0.7 70%R  
 PTA: +421m -1f +3p +26NMS 37%\$  
 02/11 329d 2X 24150 3.8 921 3.2 774 DHIR  
 04/00 323d 2X 26950 4.2 1121 3.1 824 DHIR  
 05/00 365d 2X 30600 3.4 1029 3.0 911 DHIR  
 07/06 365d 2X 26690 3.9 1038 3.1 822 DHIR  
 Lifetime: 2204d 155150m 5853f 4899p  
 \* ALL AMERICAN SUMMER YRLG HFR 2004  
 \* RES ALL AMERICAN JR 3 Yr Old 2006  
 \* NOM ALL AMERICAN 4 Yr Old 2007  
 \* GRAND & SR CHAMPION SOUTHEAST NATIONAL 2007

**\$ Lot 42 VOLKS NEMO LANA 68204340**

Born: 09/01/2019 Tattoo: 2054  
 Consignor: VOLK FARM  
 WEST HARRISON IN

Parent Average PPR: +45 PTAT: +0.7  
 PA: +426m +18f +14p +109NMS

3rd Dam:

**HOODSTEAD JETWAY NABISCO ET 906671 'V88'**  
 02/08 365d 2X 19430 4.5 876 3.4 655 DHIR  
 \* RES ALL AMERICAN FALL YRLG HFR 2003  
 \* MEMBER RES ALL AMERICAN JR BEST 3 FMLS 2003  
 \* MEMBER RES ALL AMERICAN JR BEST 3 FMLS 2002  
 \* NOM ALL AMERICAN FALL HFR CALF 2002  
 \* JR CHAMPION EASTERN NATIONAL 2003  
 \* RES JR CHAMP EASTERN NATIONAL 2002

4th Dam: 'E90 - E90ms' \*Certified\*

**HOODSTEAD VBSS NEW YEAR 838905**  
 4/05 365d 2x 32200 4.2 1356 3.3 1074 DHIR  
 2ND SR 2 Yr Old MARYLAND STATE SHOW 1996  
 2ND WINTER YRLG MARYLAND STATE SHOW 1995

5th Dam: **HOODSTEAD IMPROVE NICOLETTE '3E90'**  
 8/00 351d 2X 28650 3.8 1084 3.5 1015 DHIR

**MAVERICK MR NEMO STRYKER 68161559**

Genetic Conditions: PT DT MT WT BH2T  
 PPR: +72 79%R PTAT: +0.9 80%R (12/19)  
 PTA: +995m +25f +26p +182NMS 88%R (GEN)  
 PTA PL: +0.6 SCS: +3.03 DPR: -3.1 SCE: +5.2 LIV: +0.3  
 58 dau. av. 23887 3.9 931 3.3 799  
 27 class. dau. av. FS:83.1 UDC:0.33 FLC:0.98

**BYERSEVOLK VALLENA ET 68177893**

PPR: +18 48%R 00%R  
 PTA: +10f +2p +36NMS 39%\$  
 02/04 305d 2X 14780 4.1 602 3.5 511 DHIA

6th Dam: **GARBRO JUBILANT NATASHA '2E90'**

4/04 313d 2x 20790 3.7 773 3.4 718 DHIR

7th Dam: **GARBRO KING NIKKI 681545 '2E90'**

4/06 365d 2x 20040 4.6 923 3.5 708 DHIR  
 2ND AGED COW, OHIO STATE FAIR, 1986

**JO-DEE PRELUDE NEMO ET \*TM 197482 E90**

Genetic Conditions: \*TM PT DT WT BH2T  
 PPR: +44 87%R PTAT: +1.0 89%R (12/19)  
 PTA: +759m +7f +15p +50NMS 92%R (GEN)  
 PTA PL: +0.6 SCS: +3.05 DPR: -1.9 SCE: LIV: +0.1  
 \* 4TH JR BULL CALF WESTERN NAT CA 2004  
**OLD MILL RL WONDER SIZZLE ET 68113333**  
 05/10 2E-E92 E90 E91 E92 E91 E93 (06/15)  
 PPR: +110 62%R PTAT: +1.2 61%R  
 PTA: +879m +34f +35p +241NMS 88%\$  
 02/05 343d 2X 31220 3.5 1079 3.1 981 DHIA  
 03/07 334d 2X 27885 3.3 928 3.3 912 DHIA  
 05/09 305d 2X 28500 3.4 972 3.3 939 DHIA  
 05/09 343d 2X 30430 3.5 1053 3.3 1011 DHIA  
 Lifetime: 1384d 121600m 4077f 3973p  
 \* RES ALL AMERICAN 4 & 5 Yr Old 2013, 2014  
 \* Hm ALL AMERICAN AGED COW 2015  
 \* MEMBER Hm ALL AMERICAN SR BEST 3 FMLS 2013

**ONWORD VALOR \*TM 199334**

Genetic Conditions: \*TM PT DT WT BH2T  
 PPR: -1 86%R PTAT: +0.2 89%R (12/19)  
 PTA: -585m -10f -6p +11NMS 92%R (GEN)  
 PTA PL: +0.2 SCS: +2.96 DPR: +1.4 SCE: +5.4 LIV: -0.2  
**HOODSTEAD WONDRENT BABYDOLL ET 940870**  
 Genetic Conditions: PT DT MT WT BH2T  
 02/10 V87 V86 E92 V86 V87 V85 (07/08)  
 PPR: +15 69%R PTAT: +0.7 72%R  
 PTA: +80m +23f +4p +10NMS 32%\$ (GEN)  
 04/04 365d 2X 43150 4.4 1879 3.2 1393 DHIA  
 Lifetime: 1116d 105170m 4634f 3587p  
 \* NOM ALL AMERICAN FALL YRLG HFR 2007  
 \* 2ND FALL YRLG HFR EASTERN NATIONAL 2007  
 \* 6TH FALL YRLG HFR SOUTHEAST NATIONAL 2007

**\$ \_\_\_\_\_ Lot 43 VOLKS ZACK JANE 68204339**

Born: 07/04/2019 Tattoo: 2054  
Consignor: VOLK, PAUL & FAMILY  
WEST HARRISON IN

Parent Average PPR: -11 PTAT: +0.6

**3rd Dam: LOST ELM JP FLOWER ET 937760**

4/08 "E91" V89 E93 E94 E91 E90 (9/09)  
4/06 262d 2x 30490 4.9 1490 3.4 1025 DHIR

**4th Dam: SANDY DALE JADE FREEDOM 906969**

05/02 2E-E91 E91 E91 E92 E90 E91 (09/06)  
03/09 365d 2X 26290 4.1 1068 3.4 885 DHIR

**5th Dam: BROOK RUN JETWAY FERN 885781**

04/10 E93 E93 E94 E95 E93 E93 (01/04)  
04/05 305d 2X 19650 4.3 842 3.7 724 DHIA

- \* ALL AMERICAN JR 2 Yr OLD 2001
- \* ALL AMERICAN SPRING YRLG HFR 2000
- \* RES ALL AMERICAN 4 Yr OLD 2003

**6th Dam:**

**CAMPSSWISS JACQUE FAWN 854165 "2E92"**  
04/11 365d 2X 29850 4.9 1461 3.7 1103 DHIR  
NOM ALL AMERICAN 5 Yr OLD 2000

**NIERMANS BONANZA ZACK 68174231**

PPR: -27 60%R 00%R  
PTA: -404m -5f -11p -121NMS 63%R  
PTA PL: -0.7 SCS: +3.12 DPR: +0.1 SCE: LIV: -1.3  
13 dau. av. 18003 3.9 710 3.4 616

**VOLKS SEA NOREN 68177895**

03/09 E90 V86 E91 V87 E90 E91 (08/19)  
PPR: +5 42%R PTAT: +0.6 47%R  
PTA: -154m +9f +3p -29NMS 22%\$  
02/02 241d 2X 10290 4.1 427 3.3 343 DHIA

**7th Dam:**

**CIE CAMPSSWISS SUPREME FAITH 850821 "4E94"**  
07/10 365d 2X 35710 4.6 1627 3.5 1244 DHIA  
ALL AMERICAN AGED COW 2000  
GRAND CHAMPION CENTRAL NATIONAL 2000

**8th Dam:**

**IE BOWERS JOHNNY MAZELLA 379315983 "3E92"**  
09/08 305d 2X 24000 4.4 1051 3.4 813 DHIA  
RES GRAND CHAMP ROYAL WINTER FAIR 1989

**MORT LEGACY BONANZA \*TM 197225**

Genetic Conditions: \*TM PT DT WT BH2T  
PPR: -91 94%R PTAT: +0.3 97%R (12/19)  
PTA: -754m -23f -25p -293NMS 97%R (GEN)  
PTA PL: -1.4 SCS: +3.21 DPR: -0.6 SCE: +6.9 LIV: -1.5

**KI-JA-MAR AGENDA ZINC ET 68100535**

04/09 E90 E93 E90 E90 E90 E90 (07/12)  
PPR: +57 55%R PTAT: +0.6 57%R  
PTA: +18m +19f +7p +96NMS 57%\$  
02/03 365d 2X 34540 4.2 1451 3.2 1103 DHIR  
03/04 310d 2X 24250 4.8 1169 3.6 866 DHIR  
04/02 284d 2X 24220 4.6 1115 3.4 822 DHIR  
\* 1ST FALL YRLG HFR IN STATE SHOW & FAIR 2009

**CUTTING EDGE SEAMAN \*TM 68137657**

Genetic Conditions: \*TM PT DT WT BH2T  
PPR: +20 92%R PTAT: +0.9 95%R (12/19)  
PTA: +239m +8f +19p -77NMS 97%R (MACE)  
PTA PL: -2.9 SCS: +3.21 DPR: -2.6 SCE: +9.6 LIV: -2.5  
**TOP ACRES VOLKS GSLAM JUNE ET 68148667**  
03/08 +81 G78 V85 +84 G77 +83 (02/16)  
PPR: -8 48%R PTAT: -0.1 51%R  
PTA: +6f +16NMS 34%\$  
02/01 305d 2X 11410 4.4 507 3.5 398 DHIR  
03/04 305d 2X 17450 5.2 899 3.4 588 DHIR  
04/08 50d 2X 2230 4.7 104 2.8 62 DHIR  
\* 2ND SUMMER YRLG HFR IN STATE SHOW & FAIR 2013

**\$ \_\_\_\_\_ Lot 44 NORTH LANES PRINCE STELLA 68204881**

Born: 09/03/2019 Tattoo: 1491  
Consignor: POWELL, JOHN D., UNION CITY OH

Parent Average PPR: +29 PTAT: +0.6  
PA: +279m +17f +13p +39NMS

**3rd Dam:**

**NORTH LANES JET SCARLETT ET 866049**

03/11 V89 E91 V88 E90 E90 V88 (08/00)  
07/03 365d 2X 23730 4.5 1079 3.4 799 DHIA  
08/06 365d 2X 21430 3.8 825 3.2 689 DHIA  
Lifetime: 2692d 138120m 5961f 4813p

- \* HM ALL AMERICAN FALL YRLG HFR 1998
- \* MEMBER NOM ALL AMERICAN JR BEST 3 FMLS 1998
- \* RES JR CHAMP SOUTHEAST NATIONAL 1998
- \* 1ST FALL YRLG HFR SOUTHEAST NATIONAL 1998
- \* 3RD FALL YRLG HFR CENTRAL NATIONAL 1998

**4th Dam:**

'4E92 - E93ms'  
**W B LAURIANNA STAR SARAH 736630**  
09/09 305d 2X 20060 4.1 820 3.4 674 DHIA  
Lifetime: 3500d 172620m 7246f 6063p

**NORTH LANES WONDER PRINCE 68187215**

Parent Average PPR: +54 PTAT: +0.8  
PA: +484m +30f +19p +74NMS  
PA: PL -1.7 SCS: +3.00 DPR: -2.6 SCE: LIV -3.4

**NORTH LANES AUG SPUNKY 68128040**

08/00 E90 E91 E90 E91 E91 V88 (06/18)  
PPR: +5 44%R PTAT: +0.4 49%R  
PTA: +74m +4f +7p +3NMS 31%\$  
02/11 305d 2X 16970 4.3 722 3.4 581 DHIA  
04/04 305d 2X 21810 4.1 884 3.6 789 DHIA  
05/06 305d 2X 19270 4.3 819 3.6 703 DHIA  
06/09 305d 2X 18940 4.1 769 3.5 661 DHIA  
07/10 305d 2X 16760 4.2 697 3.6 595 DHIA  
Lifetime: 2041d 118990m 5067f 4336p

**5th Dam:**

'2E90 - E90ms'  
**WB ELEGANT LAURIANNA ET 705697**  
07/04 365d 2X 21800 4.2 914 3.8 834 DHIR

**TOP ACRES C WONDERMENT ET \*TM 196880 E90**

Genetic Conditions: \*TM PT DT WT BH2C  
PPR: +20 98%R PTAT: +1.0 99%R (12/19)  
PTA: +789m +26f +17p -24NMS 99%R (MACE)  
PTA PL: -2.4 SCS: +3.01 DPR: -4.9 SCE: +4.7 LIV: -5.5  
\* ALL AMERICAN JR YRLG BULL 2003  
**NORTH LANES AG PAISLEY ET 68141809**  
07/09 E93 E94 E92 E93 E93 E94 (06/18)  
PPR: +87 52%R PTAT: +0.6 57%R  
PTA: +178m +33f +21p +172NMS 77%\$  
02/08 305d 2X 18340 4.3 791 3.4 627 DHIA  
05/10 305d 2X 23820 4.4 1054 3.8 898 DHIA  
07/07 305d 2X 22820 4.2 965 3.5 798 DHIA  
Lifetime: 2008d 125210m 5901f 4730p  
\* ALL AMERICAN 5 Yr OLD 2016  
\* NOM ALL AMERICAN COMP MERIT COW 2019

**OAK VIEW ZEUS AUGUST \*TM 199293**

Genetic Conditions: \*TM PT DT WT BH2T  
PPR: +40 95%R PTAT: +0.4 96%R (12/19)  
PTA: +340m +28f +14p +141NMS 98%R (MACE)  
PTA PL: -0.5 SCS: +2.79 DPR: -2.0 SCE: +4.5 LIV: -3.1  
**NORTH LANES DYN SCOOBY ET 68100940**  
06/10 V89 E90 E91 E92 E91 V85 (08/14)  
PPR: -38 48%R PTAT: +0.4 53%R PTA: 5%\$  
02/08 305d 2X 15870 3.8 598 3.6 567 DHIA  
03/11 305d 2X 18970 4.3 807 3.8 712 DHIA  
06/00 305d 2X 21390 3.4 729 3.5 743 DHIA  
07/03 241d 2X 11800 3.9 463 4.0 468 DHIA  
Lifetime: 1772d 100710m 3957f 3721p

**\$ \_\_\_\_\_ Lot 45 North Lanes Prince Sienna PENDING**

Born: 12/02/2019 Tattoo: 1501  
Consignor: POWELL, JOHN D., UNION CITY OH

Parent Average PPR: -1 PTAT: +0.6  
PA: +69m +5f +3p \$

**3rd Dam:**

**NORTH LANES JET SCARLETT ET 866049**

03/11 V89 E91 V88 E90 E90 V88 (08/00)  
07/03 365d 2X 23730 4.5 1079 3.4 799 DHIA  
08/06 365d 2X 21430 3.8 825 3.2 689 DHIA  
Lifetime: 2692d 138120m 5961f 4813p

- \* HM ALL AMERICAN FALL YRLG HFR 1998
- \* MEMBER NOM ALL AMERICAN JR BEST 3 FMLS 1998
- \* RES JR CHAMP SOUTHEAST NATIONAL 1998
- \* 1ST FALL YRLG HFR SOUTHEAST NATIONAL 1998
- \* 3RD FALL YRLG HFR CENTRAL NATIONAL 1998

**NORTH LANES WONDER PRINCE 68187215**

Parent Average PPR: +54 PTAT: +0.8  
PA: +484m +30f +19p +74NMS  
PA: PL -1.7 SCS: +3.00 DPR: -2.6 SCE: LIV -3.4

**NORTH LANES VCE SANGRITA 68169003**

Parent Average PPR: -55 PTAT: +0.4  
03/06 305d 2X 13600 4.7 639 3.6 489 DHIA

**4th Dam:**

'4E92 - E93ms'  
**W B LAURIANNA STAR SARAH 736630**  
09/09 305d 2X 20060 4.1 820 3.4 674 DHIA  
Lifetime: 3500d 172620m 7246f 6063p

**5th Dam:**

'2E90 - E90ms'  
**WB ELEGANT LAURIANNA ET 705697**  
07/04 365d 2X 21800 4.2 914 3.8 834 DHIR

**TOP ACRES C WONDERMENT ET \*TM 196880 E90**

Genetic Conditions: \*TM PT DT WT BH2C  
PPR: +20 98%R PTAT: +1.0 99%R (12/19)  
PTA: +789m +26f +17p -24NMS 99%R (MACE)  
PTA PL: -2.4 SCS: +3.01 DPR: -4.9 SCE: +4.7 LIV: -5.5  
\* ALL AMERICAN JR YRLG BULL 2003  
**NORTH LANES AG PAISLEY ET 68141809**  
07/09 E93 E94 E92 E93 E93 E94 (06/18)  
PPR: +87 52%R PTAT: +0.6 57%R  
PTA: +178m +33f +21p +172NMS 77%\$  
02/08 305d 2X 18340 4.3 791 3.4 627 DHIA  
05/10 305d 2X 23820 4.4 1054 3.8 898 DHIA  
07/07 305d 2X 22820 4.2 965 3.5 798 DHIA  
Lifetime: 2008d 125210m 5901f 4730p  
\* ALL AMERICAN 5 Yr OLD 2016  
\* NOM ALL AMERICAN COMP MERIT COW 2019

**BLESSINGS BONANZA VICE 68147267 E90**

Genetic Conditions: PT DT MT WT BH2T  
PPR: -70 70%R PTAT: +0.3 74%R (12/19)  
PTA: -504m -18f -21p -180NMS 76%R (GEN)  
PTA PL: +0.9 SCS: +2.95 DPR: -1.0 SCE: LIV: +0.0  
**NORTH LANES DYN SCOOBY ET 68100940**  
06/10 V89 E90 E91 E92 E91 V85 (08/14)  
PPR: -38 48%R PTAT: +0.4 53%R PTA: 5%\$  
02/08 305d 2X 15870 3.8 598 3.6 567 DHIA  
03/11 305d 2X 18970 4.3 807 3.8 712 DHIA  
06/00 305d 2X 21390 3.4 729 3.5 743 DHIA  
07/03 241d 2X 11800 3.9 463 4.0 468 DHIA  
Lifetime: 1772d 100710m 3957f 3721p

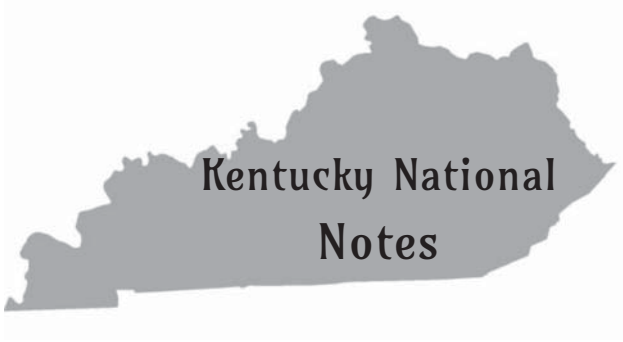





## TERMS AND CONDITIONS

**TERMS:** The terms are cash or check on sale day payable to Fairdale Farms LLC in U.S. funds unless other arrangements are made with the consignor prior to the sale. All payments must be made to the clerk of the sale and no release of animals will be given until satisfactory settlement has been made. The guarantees listed below shall be offered by the seller only after payment terms have been met by the purchaser.

**BIDS:** The highest bidder shall be the buyer. In case of dispute, the animals shall again be put up for advance bids and if there be no advance bid, the animal shall be sold to the person from whom the auctioneer accepted the last bid. Every animal is pledged to absolute sale and by-bidding is prohibited. Every animal must be transferred to the new owner and may not be transferred back to the seller, except at the discretion of the recording society concerned.

**EXPORT TRANSACTIONS:** Prospective buyers or agents must make satisfactory agreement regarding health tests and requirements with the consignor and/or sale's management prior to the sale. Failure to do so shall make the buyer responsible for all health tests. Any special terms of payment must be cleared with the sale's management prior to the sale.

**RISK:** All animals are at the purchaser's risk as soon as struck off, but will be cared for free of charge for a reasonable length of time. Purchasers must make arrangements for care of their purchases if not removed within 24 hours following the sale. Shipping assistance will be given; however, no risk on loss is assumed by the sale's management. Separate agreement must be approved on export cattle. All animals are at the consignor's risk prior to selling (including during handling or transportation) in the event of fire or other mishap. All semen sold shall immediately become the buyer's property and risk as soon as struck off.

**CERTIFICATES OF REGISTRY AND TRANSFER:** Each animal which is cataloged, offered, and sold as registered shall be recorded in the Herdbook of the Brown Swiss Cattle Breeders' Association of the U.S.A. The sale management shall be responsible that every animal be transferred within 30 days to the purchaser at the seller's expense, such transfer to be recorded on the Certificate of Registry by the Secretary of the Association. The following suffixes have been added to the names of animals designated by the Brown Swiss Cattle Breeders' Association of the U.S.A. as abnormality carriers or non-carriers as may apply. (W); (S); (M) - known Weaver, Spiderleg or SMA carrier determined by identification of affected offspring. (CW); (CS); (CM) - a confirmed Weaver, Spiderleg or SMA animal through diagnosis by an approved laboratory. (W\*); (S\*); (M\*) - Weaver, Spiderleg or SMA carrier determined by DNA testing at a confidence level of 90% or above. \*TW; \*TS; \*TM - Weaver, Spiderleg or SMA non-carrier determined by DNA testing at a confidence level of 90% or above.

**SHIPPING:** Assistance will be given in loading and shipping animals, but no risk is assumed by the sale's management or seller.

### WARRANTIES:

(1) The seller warrants clear title to the animal and right to sell the same.

(2) Unless otherwise noted in the catalog or announced from the auction stand, each animal is sold as sound. All udder guarantees will cease when the cattle are loaded for removal from the barn.

(3) **BULLS:** Are sold as being able to serve and settle after reaching 14 months of age. The buyer is expected to provide reasonable care and feeding. Should the bull prove to be a non-breeder, the buyer shall notify the seller within four months after the bull reaches 14 months of age. The seller shall then have six months to prove the bull to be a breeder. In no case shall the seller be responsible for more than the selling price.

**FEMALES:** Any female pregnant when sold or that has freshened with 90 days prior to the date of the sale is by that fact considered a breeder. Should any other female not pregnant when sold fail to become pregnant within six months of sale date, or if less than 15 months old when sold, by the time she reaches the age of 21 months, after having been bred to a bull known to be a breeder and after having been treated by a licensed veterinarian, the matter shall be reported in writing to the seller within two weeks of the aforementioned times. The seller will then have the privilege of six months time in which to prove the animal a breeder before refunding the purchase price. Females bred when sold are presumed to be pregnant, but pregnancy is not guaranteed. The seller makes no warranty that females announced safe in calf will deliver live calves, or that they will carry calves full term, nor does he guarantee that the calf carried will not be mummified. In no case shall the seller be responsible for more than the sale price of the animal.

(4) The buyer is hereby notified that all cattle are being sold as not warranted as being free of Johnnes disease except where noted.

(5) Above warranties cease when the animal is disposed of by the original purchaser.

(6) Transportation charges on all animals subject to adjustment shall be paid by shipper.

(6) The Breeding Warranty is eliminated if a female is flushed or super-ovulated following the sale.

**HEALTH CERTIFICATES:** Official health certificates will be provided to the purchaser of each animal. Results of any future health tests are not guaranteed.

**ERRORS:** The material in this catalog has been carefully edited. If any errors or omissions are discovered, they will be announced, such announcements to take precedence over the matter of print in this catalog. Neither the editors of the catalog, the sale's management nor the consignors can assume any responsibility for any errors or omissions in the catalog.

**ACCIDENTS:** The Sale Manager, auctioneers and owners are not in any way responsible for the condition of the grounds nor the behavior of the animals and disclaim any liability in the event of personal accident or property loss.

### Live Online Bidding



Pre-Registration & Pre-Approval Required

Internet Bidding Available at  
[www.cowbuyer.com](http://www.cowbuyer.com)

- View/bid online in Real Time
- Registration is required. Please register at least one (1) hour prior to sale time at [www.cowbuyer.com](http://www.cowbuyer.com)
- High Speed Internet is required. Slower speed will not permit you to bid and keep pace in real time.
- Terms: Purchasing online constitutes a legal contract and promise for payment of purchases. All purchases must be paid within ten (10) days of sale date and prior to load out or delivery of cattle purchased.
- Cowbuyer.com is a service provider and is not responsible for the activity or inactivity of any technology, internet connection at the sale site or connection and technology of the bidders.
- For iPad, iPhone or android users be sure to download the COWBUYER App to utilize mobile bidding.

For questions or information, contact:  
Aaron Ray Tompkins – 336/363-4639  
[atompkin@vt.edu](mailto:atompkin@vt.edu)

## INDEX OF CONSIGNORS

CONSIGNOR	ANIMAL NAME & NUMBER	LOT
Acclaimed Swiss, Epworth, Iowa	Acclaimed C Sweet ETV 68205397	22
Acclaimed Swiss, Epworth, Iowa	Acclaimed D Panache ETV 68204696	8
Blessing Farms, Fort Wayne, Indiana	Blessing Gamechanger Glory 68203916	11
Double W Farm Dairy, Holyoke, Colorado	Double W Dynamite Reding 68191308	23
Double W Farm Dairy, Holyoke, Colorado	Double W Lam Estera OCS 68190966	24
Double W Dairy & Udder Confusion Dairy, Durand, Illinois	Double W Richard Baltimore 68190503	2
Fairdale Farm LLC, Owenton, Kentucky	Fairdale Wizdom Layla 68201973	35
Fairdale Farm LLC, Owenton, Kentucky	Fairdale Woody Wren 68202621	21
Hills Valley Farm, LLC, Cattaraugus, New York	Hills Valley Cadence Roxy 68202437	27
Hills Valley Farm, LLC, Cattaraugus, New York	Hills Valley DD Linx 68203512	30
Knapp, Landen, Epworth, Iowa	Knapp Bose Aftermath 68204412	10
Korth, Rebecca, Freeport, Illinois	Triangle Ares CP Phire 68198825	20
Kruse, Rick, Earlville, Iowa	Kruses Famous Jigger ET 68199715	5
Lammers, Benjamin, Botkins, Ohio	La Rainbow Sweet Sicily ET 840003207119307	17
McCall, John G., Elkland, Missouri	Round Hill Cadence Willa ETV 68202426	12
Maier, Michael, Stitzer, Wisconsin	Lazy M Bonanza Wichita ETV 68201377	14
Maier, Michael, Stitzer, Wisconsin	Lazy M Moonlight Jazlyn 840003202759592	4
Nierman, Brian, Brownstown, Indiana	Niermans Waylon Regent 68204773	36
Nierman, Lillian, Brownstown, Indiana	Niermans Waylon Pandora 68203534	34
Nierman, Ryland, Brownstown, Indiana	Niermans Zack Virgy 68203536	28
Nierman, Ryland, & Brayton, Brownstown, Indiana	Niermans Zack Toby 68191560	33
Oliger, Cassidy, Ashlynn, Delaney, Ryleigh, Hagerstown, IN	Kadr Lulus Violet 68192313	40
Powell, John D., Union City, Ohio	<b>PENDING:</b> North Lanes Prince Sienna	45
Powell, John D., Union City, Ohio	North Lanes Prince Stella 68204881	44
Random Luck Farm, Darlington, Wisconsin	<b>PENDING:</b> Random Luck AC Cad Pria ETV	7
Random Luck, Voegeli, Riedland, Darlington, Wisconsin	Random Luck B Prepared ET 68192142	6
Rottinghause, Woods, Sparrow, Owenton, Kentucky	Fairdale Renegade C Jessie ETV 68202806	3
Siegerts Swiss, Peosta, Iowa	Siegerts Easton Pacifica 68200626	29
Siegerts Swiss, Peosta, Iowa	Siegerts Rampage Sugar 68203491	41
Sliker, Wayne E., St. Paris, Ohio	Top Acres WannaWin ETV 840003131815456	1
Sparrow, Ben, Owenton, Kentucky	Fairdale Easton Willa 68202622	13
Sparrow, Ben & Kirby, Owenton, Kentucky	Fairdale Wrigley Jalo 68201699	25
Sparrow, Joseph, Owenton, Kentucky	Fairdale Wall Wollemi 68194881	39
Sparrow, Kirby, Owenton, Kentucky	Fairdale Tequila Punch 68204143	31
Sparrow, Kirby, Owenton, Kentucky	Fairdale Wall Garnet 68192685	26
Sparrow, Richard Joe, Owenton, Kentucky	Fairdale Wrigley Tess 68201701	18
Sparrow, Richard Joe, Owenton, Kentucky	Fairdale Wrigley Topanga 68203431	32
Strange, Lee & Joscelyn, Harrodsburg, Kentucky	Ollie S Wicked 840003144369100	15
Strange, Lee & Joscelyn, Harrodsburg, Kentucky	Ollie Why Not Me 840003131233846	16
Voelker Swiss, Perryville, Missouri	Voelkers Pepper Nevada ET 68204462	19
Voelker, Grant, Perryville, Missouri	Voelkers Star Adore ETV 68200510	9
Volk Farm, West Harrison, Indiana	Volks Nemo Lana 68204340	42
Volk, Paul & Family, West Harrison, Indiana	Volks Zach Jane 68204339	43
Watkins, William K., Jr., Belmont, Ohio	Fox Trail Bush Melody 68191619	37
Watkins, William K., Jr., Belmont, Ohio	Fox trail Maestro Rianne 68192644	38

**Fairdale Farm LLC  
Richard Sparrow  
P.O. Box 432  
Owenton, KY 40359**



# **FIRST CLASS MAIL**

**PLEASE BRING YOUR CATALOG TO THE SALE**